

Indians

1
9
5
3

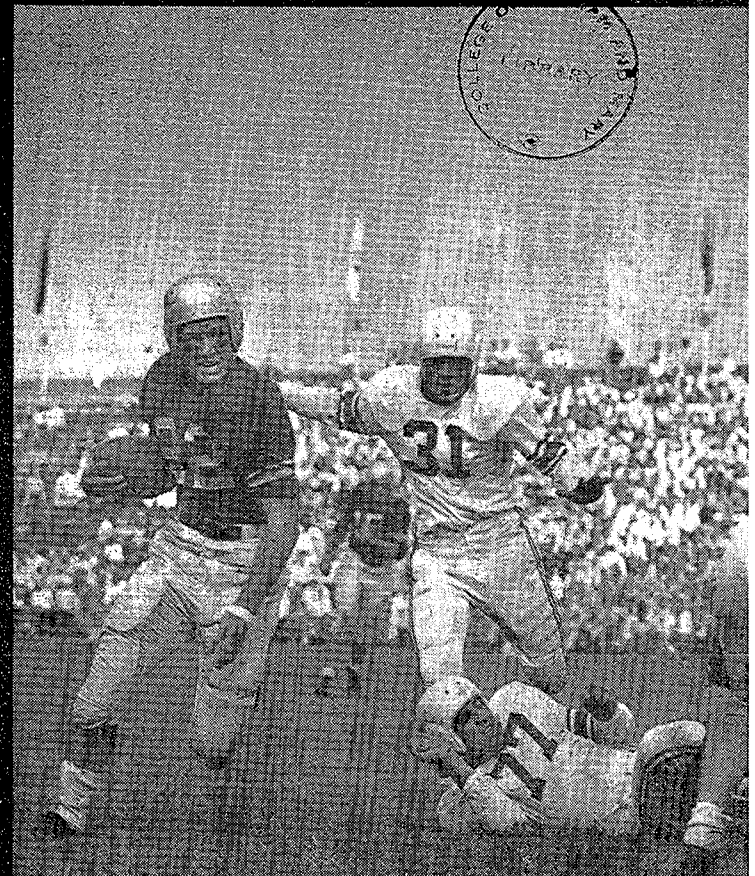
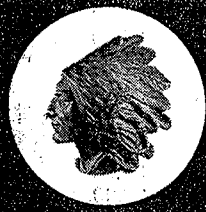

The College of William and Mary
Football Handbook

1953 FOOTBALL HANDBOOK

TABLE OF CONTENTS

| | |
|--|-------|
| Facts About William and Mary | 1 |
| The Administration and Staff | 1 |
| Press, Radio, and TV Information | 2 |
| The College of William and Mary | 3 |
| President Alvin Duke Chandler | 3 |
| Coach John J. Freeman | 4 |
| The Assistants | 5 |
| The Outlook for '53 | 6 |
| Birds Eye Prospectus | 7 |
| Player Sketches | 8-12 |
| 1952 Rundown | 13 |
| The Indians on the Road | 13 |
| Tongue Twisters | 13 |
| Statistically Speaking | 14-16 |
| Officials for 1953 | 16 |
| Previous Coaches and Captains, 1893-1953 | 17 |
| 1953 Roster | 18-19 |
| William and Mary's Football Opponents | |
| Wake Forest | 20 |
| Navy | 21 |
| Cincinnati | 22 |
| Virginia Tech | 23 |
| George Washington | 24 |
| North Carolina State | 25 |
| Virginia Military Institute | 26 |
| Richmond | 27 |
| Washington and Lee | 28 |
| Boston University | 29 |
| Series Records Against Opposition | 30 |
| Basketball Prospectus and Schedule | 31 |
| The Athletic Association | 32 |
| The Educational Foundation | 32 |
| Educational Foundation Members | 33-36 |
| Cary Field Seating Chart | 37 |

1953 SCHEDULE

(Make Your Plans NOW)

| Date | Opponent | Site | Kick-Off | Tickets |
|--------------|-------------------|---------------------|----------|---------|
| Sept. 19 | Wake Forest | Richmond, Virginia | 2:30 | \$3.50 |
| Sept. 26 | Navy | Annapolis, Maryland | 2:00 | \$3.60 |
| Oct. 3 | Cincinnati | Cincinnati, Ohio | 8:15 | \$3.50 |
| Oct. 17 | Virginia Tech | WILLIAMSBURG | 2:00 | \$3.00 |
| Oct. 24 | George Washington | WILLIAMSBURG | 2:00 | \$3.00 |
| (HOMECOMING) | | | | |
| Oct. 31 | N. C. State | Raleigh, N. C. | 2:00 | \$3.00 |
| Nov. 7 | V. M. I. | Roanoke, Virginia | 2:30 | \$3.00 |
| Nov. 14 | Richmond | Richmond, Virginia | 2:00 | \$3.00 |
| Nov. 21 | Washington & Lee | WILLIAMSBURG | 1:30 | \$3.00 |
| Nov. 28 | Boston Univ. | WILLIAMSBURG | 1:30 | \$3.00 |

(Cover design by editor. All art work by Thomas Thorne, Dept. of Fine Arts)

THE COLLEGE OF WILLIAM AND MARY IN VIRGINIA

LOCATION: Williamsburg, Virginia

FOUNDED: February 8, 1693 by King William and Queen Mary of England

ENROLLMENT: Approximately 1,600 (800 men)

NICKNAME: "Indians", "Big Green", "Tribe"

COLORS: Silver, Green, and Gold

PRESIDENT: Alvin Duke Chandler, B.S., U. S. Naval Academy

DIRECTOR OF ATHLETICS: John J. (Jackie) Freeman, B.S., The College of William and Mary

COACHING STAFF: John J. Freeman (W&M), head coach
Eric Tipton (Duke), backfield coach
Herb Miller (W&L), line coach
Boydson Baird (Ohio Wesleyan), junior varsity coach
Guilford M. Joyner (UNC), trainer

BUSINESS MANAGER OF ATHLETICS: William S. Gooch (Virginia)

~~~~~  
*Compiled and Edited by*

RENE A. HENRY

*Athletic Press Secretary*

~~~~~  
Published by

THE ATHLETIC ASSOCIATION OF

THE COLLEGE OF WILLIAM AND MARY IN VIRGINIA

In Cooperation With

THE WILLIAM AND MARY EDUCATIONAL FOUNDATION, INCORPORATED

PRESS, RADIO, AND TELEVISION INFORMATION

All requests for information and press courtesies should be directed to:

Rene A. Henry, Athletic Press Secretary
P. O. Box 367,
Williamsburg, Virginia
Office Phone: Williamsburg 800
Home Phone: Williamsburg 9193, 9194, or 300

TICKETS: All requests for working press, non-working press and complimentary tickets should be made one week in advance. The limitations of the press box facilities necessitate strict handling of all requests. Late requests will be honored only if space permits. Editors planning photographic coverage should request photographers' passes at the same time other requests are made. The handling of all requests in regard to the number of tickets and recipients will be done in compliance with national recommendations.

PRESS BOX: Operation of the press box will be governed by national and conference press box policies. Only members of the working press or radio will be permitted in the press box or radio booths. The press box will accommodate 50 men comfortably. As it is not enclosed, clothing suitable to current weather conditions is advisable. Sun glasses are advised for the second half of most games. Complete game information (statistics, play-by-play, lineups, etc.) will be provided. You will not need personal spotters. Suitable refreshments will be served throughout the game.

RADIO: Cary Field Stadium is equipped to handle only three different radio outlets. These will be awarded on a first-come first-served basis. Tickets for radio staffs will be forwarded when space for broadcasting is assigned. Interviews will be arranged whenever possible. Spotters will be assigned.

TELEVISION: Photographs for use on pre-game or post-game telecasts will be sent upon request. Interviews will be arranged whenever possible.

WESTERN UNION: Please make arrangements for filing from field or Williamsburg with your local Western Union bureau. The local bureau is manned by just two senders and outside help must be brought in to fill game commitments.

TRAVEL AND ACCOMMODATIONS DATA: Williamsburg is serviced by the C. & O. Railroad and Greyhound Bus Lines. Commercial air lines land in Richmond (50 miles), Norfolk (35 miles), and Patrick Henry (15 miles). Hotel space is usually available if reservations are made a week or more in advance. Contact Williamsburg Inn (\$8 up) or Williamsburg Lodge (\$5 up). Plenty of tourist courts and homes are in operation.

THE COLLEGE OF WILLIAM AND MARY



The College of William and Mary in Virginia, the second oldest institution of higher learning in the United States, was chartered by Their Majesties, King William and Queen Mary on February 8, 1693. The College's contributions to education have been far-reaching. A full faculty, the Honor System, the first inter-collegiate fraternity (Phi Beta Kappa), the elective system of study, schools of modern languages, of modern history and of law, and the teaching of political economy had their origins here. The College became a state-supported institution in 1906 and was made co-educational in 1918.

In addition to the Bachelor of Arts and Bachelor of Science degrees, the College offers courses leading to the degrees of Master of Arts, Master of Science, Master of Education and Bachelor of Civil Law. Co-operative programs in Engineering and Forestry are offered in conjunction with the Massachusetts Institute of Technology and Duke University, respectively.

The 1200-acre William and Mary Campus is one of the most beautiful in the country. Heart of the campus is the historic Wren Building, oldest academic building in the United States and oldest structure in Williamsburg. The Wren Building, The Brafferton and the President's House, which flank it on the north and south, have been restored to their eighteenth century appearance. All of the buildings of the "new campus" are in the Wren tradition.

Alvin Duke Chandler became the twenty-second President of the College in October, 1951. Born in Richmond, Virginia, he was the second son of Dr. Julian A. C. Chandler, nineteenth President of the College. Educated in Richmond public schools, he attended William and Mary in 1918-19 prior to receiving an appointment to the United States Naval Academy at Annapolis. A 1923 graduate of the Academy, he subsequently served with distinction for twenty-eight years and retired with the rank of Vice-Admiral just prior to assuming the Presidency of William and Mary.

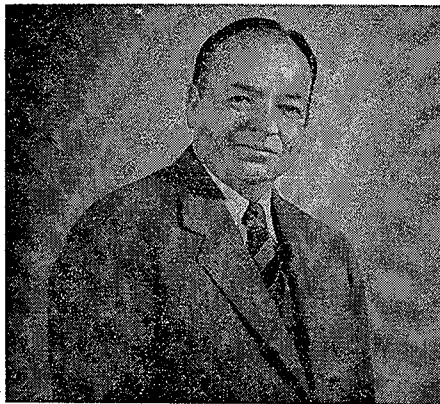

just prior to assuming the Presidency of William and Mary.

The imaginative leadership of the fifty-one year old administrator is being manifested not only at the college in Williamsburg but at the divisions of the greater William and Mary: the Richmond Professional Institute and the Norfolk Division of the College of William and Mary. Under President Chandler's guidance the William and Mary course is definitely FORWARD.

HEAD COACH JOHN J. "JACKIE" FREEMAN



Returning to his alma mater as head football coach for the second successive season this Fall is former William and Mary grid star, John Joseph "Jackie" Freeman.

A member of the 1941, 1942 and 1946 W&M teams, Jackie Freeman came to William and Mary in 1940 after spending a year at the University of Notre Dame and, despite his lack of size, blossomed into just the spark that was needed to give the vaunted Tribe juggernaut its impetus to roll over its opposition from Saturday to Saturday.

From his post at tailback, it was the tiny Freeman, then a dynamic mite of 155 pounds, who paced the 1942 Braves to a great season and the Southern Conference championship. The Windber, Pennsylvania, native added basket-

ball and track laurels to his football achievements and was one of the most popular young men on campus.

Then in 1943, he answered the call to service which faced the nation, and left William and Mary to enter the training program of the United States Navy.

After completing his training he was commissioned an officer and served with distinction at sea aboard an amphibious cargo ship, taking part in many Pacific operations. The cessation of hostilities was followed by his discharge and his return to Williamsburg in 1946.

Having one year of eligibility remaining, Jack traded his officer's blues for the Tribe's tri-colors of Green, Gold, and Silver and got back in harness at tailback for Coach Rube McCray's squad, which was destined to capture eight wins in ten games, losing only to Miami and "Choo Choo" Justice-flavored North Carolina.

The next June saw Freeman awarded his B.S. in Physical Education and was the beginning of his career as a coach. His native Pennsylvania, perhaps the most noted of all football incubators, was quick to grab him up, and coaching posts at McKeesport and Williamsport served as his orientation in the art of handling young athletes.

Jack's return to William and Mary after his Navy duty was also the occasion for him to meet co-ed Jane Achenbach, who also took her degree in 1947. The Freeman's now have two daughters, Susan and Patty.

The T-formation came to W&M in 1951 as Marvin Bass took over the reins following the resignation of McCray. Bass, one of the nation's most promising young mentors, recognized Freeman's abilities and football knowledge and beckoned him to the Reservation as backfield coach. Another great year resulted for the Indians, as seven victories included wins over Penn, Duke, Wake Forest, and Boston University.

The departure of Bass to the professional Washington Redskins left things in a state of flux at William and Mary. However, a few weeks later and after an interim appointment of alumnus J. M. Eason, President Alvin Duke Chandler solidified matters with the announcement that the Tribe's new coach would be Jackie Freeman.

On the 10th anniversary of William and Mary's first Southern Conference championship, the 1942 tailback Freeman became the 1952 Coach Freeman. His appointment to the football helm also saw him elevated to the post of Athletic Director for the College.

Although comparatively young as coaches go, Jack has the maturity necessary for the job he handles. At 34 he has spent more than half of his life learning the basis of athletic competition. Four years as an officer in the United States Navy help to teach him the value and necessity of order and discipline. And his personality, his congenial relationship with the men on his staff and the boys on his squad, make him an ideal person for the task at hand.

As a player, Jackie was described as "a superb punter and a tricky runner, and the little jack rabbit is a keen student of the game." As a coach, although his full success cannot yet be measured, he could be called "a great handler of men, popular with his players and staff, and still a keen student of the game."

Last season under Freeman tutelage the Indians compiled a 4-5 record in nine encounters, which could be termed a creditable performance considering the calibre of opposition.

This season, the first for the 'new' Southern Conference, the pigskin situation on the Reservation doesn't look overly promising, but the Tribe could surprise. In any case, don't underestimate the coaching talent of head coach Jackie Freeman.

THE ASSISTANTS

ERIC TIPTON (Duke 1939)—The senior member of the coaching staff is tremendously popular Eric Tipton, native of Petersburg, Va., and former all-time great athlete at Duke. "Tip" has been on the staff at William and Mary since his graduation and last spring accepted the position of baseball coach after turning down several professional managerial positions. A former major league baseball player with Cincinnati and Philadelphia, and top batter with the Portland Beavers in 1952, he returns for his 14th season with the Tribe. He came first to mold the pre-war squads of Carl Voyles, then assisted Rube McCray, stayed on with Marvin Bass, and is now aiding Jackie Freeman. He is now almost a legend with southern sports writers and radio announcers. Married to a former W&M coed, Eric makes his home in Williamsburg all year round. He has four children, 3 girls and 1 boy.

HERB MILLER (Washington & Lee 1950)—A former football star with Washington & Lee, easy-going Herb Miller received his first coaching assignment as freshman coach at his alma mater under George Barclay in 1950. He now begins his third year with the Indians as line coach. He boasts a large fund of basic football knowledge and commands both respect and popularity from the boys on the squad as well as the other students on the reservation.

BOYDSON BAIRD (Ohio Wesleyan)—Amicable Boyd starts his second season with William and Mary and will handle the Tribe Junior Varsity. During the winter season, however, Boyd takes over the reins as head basketball coach. Former head coach for three years at Davidson, he is the father of twins—a boy and a girl.

GUILFORD M. "BILLY" JOYNER (North Carolina 1950)—The man behind the scenes is trainer Bill Joyner whose responsibility it is to keep the boys in shape so the Tribe can field a team minus injuries. Also coaching cross country, indoor and outdoor track, Joyner likewise teaches several physical education courses. He

was a former star high jumper with the Tar Heels. He is married and has one daughter. This will be his second year at the Reservation.

BUSINESS MANAGER OF ATHLETICS

WILLIAM S. "PAPPY" GOOCH (Virginia 1916)—Having been associated with the College athletic staff for a quarter of a century, "Pappy" has come to know practically everyone there is to know in the sports world. He was a football great and four-sport athlete at the University of Virginia, and at William and Mary, has been coach, athletic director, and now business manager.

The Outlook for 1953

Beginning his second season as head coach, Jackie Freeman will be faced with the problem of fielding a winning team with but 13 returning lettermen and a squad of only 30 men. However, among those returning lettermen he will have such outstanding performers as all-American full-back candidate Bill Bowman, end John "Jeep" Bednarik, guard Linwood Cox, tackle George Parozzo, and "Jarring" Jerry Sazio, a guard who was inactive last season but whose aggressiveness as a linebacker made him feared in 1951.

These five men will form the nucleus of the 1953 William and Mary Indians. One thing in favor of the Tribe is the change to the old one-platoon rule, which will balance the offset lack of depth because of tremendous losses in personnel. Freeman and the coaching staff should be able to field a good starting team, but after the first fifteen there is a considerable drop in the calibre of the reserves. Because of this, injuries will very definitely be a determining factor in the fate of the Indians' success.

The change to the one-platoon rule is very highly favored by the William and Mary coaches. The coaches were able to accomplish much in the way of preparing the team for the change during spring drills. With a combined practice and a small squad, the Big Green coaching staff of Freeman, Tipton, and Miller were able to spend much more time with each individual player than they had been able to previously. As a result, all of the squad members had very little trouble in adapting themselves to handle both offensive and defensive assignments. The starting team should be well balanced and equally as strong on both offense and defense.

As an outgrowth of the personnel shortage, sports writers, announcers, and fans, are liable to think that their eyes are deceiving them by position changes. But they won't be! Having a small squad, but versatile individuals, Freeman may often shift individuals from different positions through the line and backfield. Perhaps the most versatile individual on the team is co-captain Tommy Martin, who plays both ways and has handled himself at halfback, guard, tackle, and linebackers. This year he may be used in all! Track dashman Linwood Cox who has never played defense in college, but whose dynamic play at offensive guard last year earned him a mention on the Associated Press all-American team, may be used at an end position. His six-foot, 170-pound frame makes a defensive guard position very doubtful. End John "Jeep" Bednarik has played at center, tackle, and end both offensively and defensively while in college. Sam Scott, who played strictly offense at tackle last year may move into a center position, where he played in high school.

The hardest spot to fill will be that of Ed "Meadows" Mioduszewski, the greatest running quarterback to come out of the South. Freeman

will more than likely alternate two sophomores, lanky Billy Rundio and diminutive Al Grieco. Because of the shortage of offensive ends and a weak passing combination, the Tribe's defenses will more often see them coming out of a running offense than taking to the air. This can also be attributed to a bulk of good running backs.

Leading the running assault is Bill Bowman, 205 pounds of driving fullback. Sophomore Bill Martin, sensation in spring drills, will open many eyes from his halfback slot, combining with Walter "Shorty" Herrman. Jack Place, and two sophomores, Doug Henley and George Karschner, will stand ready for call. Place and Herrman were starters in the defensive backfield last fall.

The line should be strong as long as it lasts. With three men like Sazio, Parozzo, and Bednarik anchoring one side, it should be impenthrable. The other side composed of end Tommy Martin, Sam Scott and Linwood Cox will be apt to take more of the punishment on defense. Centering out the forward seven will probably be Mel Hines.

Four more of last year's freshmen will be primed for duty. Bill Marfizo, a center and linebacker during his initial campaign will be switched to a flankman this season. Another soph end is carrot-topped Bill Riley. Chet Waksmunski and Bill Nagy are two others who will be counted on for reserve action.

The schedule will be a tough one, opening with Wake Forest, Navy, and Cincinnati. After that William and Mary will have to meet up-and-coming Virginia Tech, a tough contender in George Washington, North Carolina State, ever-powerful V.M.I., Richmond University, Washington & Lee, and rugged and well-balanced Boston University (but without Harry Agganis!!)

One point about which the Indians can be optimistic is the abundance of sophomore and junior talent that form the hub of the operations. There are but 12 seniors, 8 juniors, and 11 sophomores. Broken down geographically there are 15 Virginians, 8 from Pennsylvania, New Jersey 5, Maryland 2, and one each from Alabama, West Virginia, and Ohio.

BIRD'S EYE PROSPECTUS

BACKFIELD: Good running offense, passing weak, punting average. The defensive backfield will be just fair.

LINE: Ends strong defensively, weak on offensive. Tackles and guards balanced to go both ways. Center is a question mark. Exceptionally fast line despite the weight it carries.

OFFENSE: Running game will be excellent with all-America candidate Bill Bowman spearheading the assault. Passing will be just average, mainly attributed to a shortage of offensive ends. Should be better offensively than defensively.

DEFENSE: Will be weakened from last year. Sazio will hold down the linebacking position and Bednarik will anchor one end slot. Backfield will be just fair.

PROBABLE STARS: Bill Bowman (fullback), "Jeep" Bednarik (end), Linwood Cox (guard), Jerry Sazio (guard-linebacker), George Parozzo (tackle).

THE SOPHS, FUTURE STARS: Bill Martin (halfback), Doug Henley (fullback), Al Grieco (quarterback), Bill Rundio (quarterback), Chet Waksmunski (guard), and Bill Marfizo (center-end).

PLAYER SKETCHES

The Ends

JOHN "JEEP" BEDNARIK: Sr., 25, 6'0", 215—Bethlehem, Pa.

Is the younger brother of Penn's famous all-America Chuck Bednarik. "Jeep," a sturdy, rugged competitor has played both center and tackle and will be a stalwart flankman this season. Is an outstanding defensive end and will be a stalwart flankman this season, and will be hard to stop as a pass receiver with his 6', 2-5-pound frame driving him on. He excelled as a trackman last spring, throwing the shot and disc. A physical education major, he hopes to play professional football upon graduation. Is married and has a 2-year-old son, whom he hopes will grow up to be just like his father.

TOM HAMILTON: Sr., 21, 6'2", 200—Williamson, W. Va.

Has been plagued all his college career by injuries and hopes to be a top contender this season. Has the poise, ability, and ruggedness to let his opponents know he is one to be reckoned with. His 6'2" height makes him a good target for his passers. A physical education major, he plans to coach after serving his country. He is a member of Lambda Chi Alpha fraternity.

BILL RILEY: Soph., 19, 5'11", 160—Holsopple, Pa.

The stocky red-head should come around with more experience. He must add weight to his frame before he can be expected to take all the knocks of the game. Is a member of Lambda Chi Alpha fraternity.

ALBERT "BROWN" OLIVER: Jr., 21, 6'1", 200—Richmond, Va.

Started out as a fullback for the Tribe and has been moved into the end slot. Is also a stellar linebacker. With his speed and knowledge, he'll give someone a run for their money for the starting position. With a little more desire he could be great. He is a business administration major.

JONNY RISJORD: Jr., 20, 6'2", 170—Kansas City, Missouri.

Experience will be a big drawback for this lanky speed merchant who is trying his first hand at college football. An outstanding trackman, he excels in the high and broad jumps and low hurdles. A business administration major he is a member of Pi Kappa Alpha fraternity.

The Tackles

CAROL BASKETT: Sr., 22, 5'11", 215—Richmond, Va.

Built like a small tank, "Bushel" likes the going rough and rugged. He was outstanding in high school, being named All-State for two years. Last summer he worked on a fishing boat to really get in shape for the football season. Is a law student and president of his fraternity, Lambda Chi Alpha.

CHARLES COPELAND: Jr., 20, 6'0", 207—Hampton, Va.

Was hampered last season by a bad knee, but should come around after an operation. "Humphrey" as he is nicknamed, was a defensive whiz for Hampton High prior to coming to W. & M. Solid as a rock in the line, he needs more speed to go both ways. Is a nephew of Watson Copeland who captained the 1919 Tribe team. A business administration major, he is a member of Sigma Nu fraternity.

GEORGE PAROZZO: Sr., 22, 6'2", 235—Newark, N. J.

Is like a bear in the Indians forward wall. He has been used primarily on defense but will have no trouble at all adapting himself for offensive duty. Attended Barringer High School and prepped at St. Benedict's. For his aggressiveness in the Big Green's 20-14 victory over Penn in 1951 he was named to the United Press all-America team. Is plenty fast for his size and has exceptional strength. He is another one of William and Mary's many candidates for the professional ranks. An economics major he is a member of Sigma Nu fraternity.

SAM SCOTT: Jr., 21, 6'2", 200—Hopewell, Va.

Sam has held down an offensive tackle post and has been a letterman for his two years here at the reservation. He played center for Hopewell in high school and was all-State. Doesn't have a care in the world off the gridiron, but really means business every Saturday during the season. Has constantly developed and picked up needed experience the past two years and will be great to look for. He is a member of Kappa Sigma fraternity.

CHET WAKSMUNSKI: Frosh, 18, 6'1", 197—Hastings, Pa.

Only 18, and his stocky physique hardly reveals his near-200 pounds. Has exceptional speed for his size and can easily fit into the one-platoon system with his all-round ability. He only needs experience. A mathematics major, he is a member of Sigma Nu fraternity.

The Guards

LINWOOD COX: Jr., 21, 6'0", 180—Hopewell, Va.

"Little Lindy," as he has been aptly tabbed because of his size, is a dashman in track, and is like a package of dynamite to his opposition. Has been a starter for two years since entering William and Mary. Named to the Associated Press all-American team last year, he will more than likely be named for many more all-star teams in the future. Was a team mate of Sam Scott in high school where together they led Hopewell to several state championships. He is hailed as another Garrard "Buster" Ramsey because of his swiftness, ability, and know-how, and has lived up to that reputation thus far. An economics major, he is a member of Kappa Sigma fraternity.

AUBREY FITZGERALD: Soph., 20, 6'0", 190—Waynesboro, Va.

Held back last season with an elbow injury, the carrot-topped "Fitz" still lacks in experience but makes up with it in his stature and desire to play. He is majoring in physical education and plans to coach in the future.

STEVE MILKOVICH: Jr., 22, 5'11", 195—Johnstown, Pa.

"Weed" as he is tabbed by his friends comes from one of Pennsylvania's foremost football towns. Elected as a co-captain of the 1953 football team, Steve may be held back from a starting position by his lack of speed. Last season he was primarily a defensive guard and made the Big Green line impenetrable. He needs to add speed to his offensive play. In high school he was picked as lineman of the year at the same time that Tommy Yewcic of Michigan State and

younger brother of W&M's former Paul, was picked as back of the year. A business administration major he plans to be an accountant. He is treasurer of his fraternity, Lambda Chi Alpha, as well as the I.F.C.

BILL NAGY: Soph., 20, 5'11", 180—Baker Whitely, Pa.

Outstanding in high school as a scholar, leader, and athlete, "Nagasaki" will have to overcome an injured knee to be able to see much action this season. Showed much promise as a frosh last year on the Jayvees. He is a member of Sigma Nu fraternity and plans to major in physical education, and then coach.

JERRY SAZIO: Jr., 20, 6'0", 220—Irvington, N. J.

"Jarring" Jerry is his appropriate nickname, and exactly what he does every Saturday afternoon to opposing backs. He's one man to avoid and keep out of the way of on a gridiron, but after the final gun sounds, he's docile as a lamb. Inactive last season, during his soph year in 1951 he earned the reputation as one of the outstanding linebackers in this section of the country. He is perhaps the strongest man in a football uniform in the South today. He will be a sure bet for all-star balloting this fall. Is a younger brother of Ralph, who co-captained the 1947 Southern Conference Indians. Has picked up 20 pounds and is like a mad charging bull. He is a member of Sigma Nu fraternity and a business administration major.

The Centers

MEL HINES: Sr., 21, 6'2", 210—South Norfolk, Va.

A conscientious worker, Mel has picked up a lot the last two seasons and may earn a starting assignment this fall. Stocky and aggressive, he can easily go both ways. He is vice-president of the William and Mary student body and also his fraternity, Sigma Pi. He is also a member of the Backdrop Club, Wesley Foundation, Scabbard and Blade, Student Assembly, and General Cooperative Committee. A business administration major, he plans to do graduate work after serving his country.

BILL MARFIZO: Soph., 18, 6'2", 194—Windber, Pa.

A three-letterman and president of his class in high school, Bill proved himself last season as a linebacker for the Jayvees. Because of the shortage in top flight ends this season he may also see action at that position. He is a business administration major.

Field Goals and Extra Points

L. QUINBY HINES: Sr., 21, 5'8", 150

Starting out as a water boy for the Tribe he has developed into a dependable extra point man. Nicknamed everything from "Buck" to "Hadacol", L. Q. is the third generation of his family to don the tri-color of William and Mary. He ranked seventh in the nation last year with 30-34 PAT's (88.2%). Ranking eighth in 1951 he was instrumental in three Indian victories. He is a business administration major and member of Sigma Alpha Epsilon fraternity, of which he is Chaplain.

The Quarterbacks

AL GRIECO: Soph., 20, 5'8", 160—Newark, N. J.

The diminutive soph from Newark schooled and prepped at the same schools as burley tackle George Parozzo—Barringer H. S. and St. Benedict's Prep. Highly wanted and regarded, he was all-State and all-Metropolitan prior to coming to the Reservation. Was used a lot in defensive roles last season and only his size kept him out of offensive roles. Is the best passer on the team and runs similar to Ed Mioduszewski. Small but shifty, he'll break away plenty before graduation time. A mathematics major he is a member of Sigma Nu fraternity.

BILLY RUNDIO: Soph., 20, 6'0", 180—Suffolk, Va.

Highly touted Bill was an outstanding high school athlete for the Red Raiders and displayed a lot of ability last fall for the Jayvees. Needs to pick up more speed but is used to punishment. A good passer and average runner, Bill may see the starting assignment as signal caller. He is a business administration major and a member of Kappa Alpha fraternity.

CHARLIE SUMNER: Jr., 22, 6'1", 185—Salem, Va.

The expected return of the lanky speedster will greatly strengthen the Indian backfield. A good passer and deceptive runner, he will be remembered for his 89 yard kickoff return in W&M's 20-14 victory over Penn in 1951. Was used primarily as a defensive safety man and understudy of Dickie Lewis on offense in 1951.

The Fullbacks

BILL BOWMAN, JR.: Sr., 21, 6'2", 205—Birmingham, Alabama

Terrific runner, good pass receiver, excellent blocker, good passer, frequent scorer—these qualities make Bill Bowman William and Mary's 1953 candidate for all-American honors. "Bullet" Bill, as his team mates tab him because of his elusive speed, is the Big Green's greatest running fullback since Jack Cloud. An outfielder in the spring time, "Bullet" has exceptionally fast speed for his size and can break 11.0 seconds in full equipment. Last season he averaged 6.1 yards per try picking up 571 yards on 93 carries. He is an excellent blocker, both leading interference and downfield. He picked up a few more tricks of the trade and displayed a dynamic running stride in spring drills. A business administration major, he is concentrating in accounting. He is a member of the accounting club, Scabbard & Blade, varsity club, and Lambda Chi Alpha fraternity. He'll be a sure bet for all-sectional honors and a top candidate for all-American.

DOUG HENLEY: Soph., 19, 6'0", 187—South Norfolk, Va.

The stocky red-head probably won't see too much action this year behind Bowman but displayed tremendous running ability as a freshman. He was awarded the trophy for the most outstanding football player in high school for his section. He'll be one to watch in a couple of years. He is a member of Sigma Pi fraternity.

The Halfbacks

BOB ELZEY: Jr., 21, 5'10", 170—Salisbury, Md.

Used as a defensive safety man last season only Bob's size holds him out of starting offensive roles. He is a little speedster and can really go in an open field. All state for two years in high school, Bob is a member of Lambda Chi Alpha fraternity.

RONNIE FIDELL: Jr., 19, 5'8", 175—Bound Brook, N. J.

Ronnie is another speedster hampered by size trouble. With a few more pounds and experience he'll be a contender. A member of the Honor Council, he is a business administration major and a member of Phi Lambda Phi fraternity.

WALTER "SHORTY" HERRMAN: Jr., 24, 5'10", 170—Warwick, Va.

A transplanted Georgian, "Shorty" was a starter in the defensive backfield last season and needs to add experience to his running ability. Highly regarded in Savannah, where he schooled prior to W&M, he was all-State for two years. He served in the U.S.A.F. from 1950-52. A business administration major he is also a member of Kappa Sigma fraternity.

GEORGE KARSCHNER: Soph., 18, 6'0", 200—Williamsport, Pa.

Formerly played under Jack Freeman when the latter coached at Williamsport H.S. This is one boy to keep an eye on, 'cause he can bowl 'em over with his charging 200 pounds. Only lacks in experience. He excelled last spring winning his letter in track throwing the shot, disc, and javelin. A History-Biology major, he is a member of Sigma Nu fraternity.

BILL MARTIN: Soph., 23, 5'10", 180—Linden, N. J.

Another dangerous break-away runner is "Wiz" who is a dash-man in track. He was all-state at Linden (N.J.) H.S. and then played for Hinds (Mississippi) Junior College and Camp Lejune, when they won the All-Marine Championship in 1951. Ineligible last season, coaches believed that Bill could have broken into the "Lonesome Four-some." Majoring in physical education he hopes to teach and coach upon graduation. He is a member of Sigma Nu fraternity.

TOMMY MARTIN: Sr., 24, 5'11", 205—Roanoke, Va.

Co-captain along with Steve Milkovich, Martin is perhaps the most versatile member of the squad. "Red Dog" played blocking back in the old single wing and last season switched to tackle when a Korean leg injury slowed him down. Feeling he's worked it out he can really move as a halfback—all 205 pounds of him. He was all-everything in high school for Jefferson Senior and also played one year with Camp Lejune. Married, he is majoring in physical education and is undecided between the F.B.I. and coaching as a career. A Dean's List student, he is a member of Sigma Alpha Epsilon fraternity.

JACK PLACE: Sr., 23, 5'11", 175—Williamsburg, Va.

Diminutive but shifty, Jack fitted well into the defensive backfield plans of Jackie Freeman last season. While in the U.S.M.C. he played with Quantico and also with Tommy Martin and Harry Agganis at Camp Lejune. Married, he is a Dean's List student and majoring in accounting. He hopes to go with the F.B.I. upon graduation. Also a member of the accounting club and the varsity club, he is president of his fraternity, Phi Kappa Tau.

1952 RUN DOWN

| W&M | Opponent | Comment |
|-----|---------------|---|
| 34 | V.M.I. | 13 A nice way to open! |
| 21 | Wake Forest | 28 Fickle fate and fumbilitis! |
| 23 | Penn State | 35 And we led 16-14 at halftime! |
| 0 | Navy | 14 Defeated by a fine football team! |
| 28 | Boston U. | 33 The Golden Creek was glowing in his glory! |
| 42 | Richmond | 13 A successful homecoming! |
| 35 | Virginia Tech | 15 Those Gobblers will be tougher! |
| 41 | N. C. State | 6 But not in basketball! |
| 13 | Virginia | 20 Again! ?/½!&φ(†—*%''-!)&,;! |

THE INDIANS ON THE ROAD

| Opponent | Hotel | Travel |
|----------------------|--------------------|--------|
| Navy | Carvell Hall | Bus |
| Cincinnati | The Sinton | Air |
| North Carolina State | Sir Walter Raleigh | Bus |
| V.M.I. | Patrick Henry | Air |

TONGUE TWISTERS

| | |
|------------------------|---------------------------|
| Elzey — ELLL-zee | Milkovich — MILL-co-vitch |
| Fidell — FIII-del | Parozzo — Puh-RAH-zo |
| Grieco — GRECK-oh | Rundio — RUN-dee-oh |
| Karschner — KARSH-nur | Sazio — SAZZ-ee-oh |
| Marfizo — mar-FEEEZ-oh | Waksmunski — wax-MUN-skee |

1952 GAME STATISTICS

| Score | GAME | First Rushing | | Passing | | Total Intercep. | | Punting | | Kickoff | | Fumble- | |
|-------|-------------------|---------------|-------|---------|-------|-----------------|------|---------|------|---------|------|---------|--|
| | | Downs | Yards | Yards | Refs. | Refs. | Avg. | Refs. | Yds. | Pen. | Lost | Ball | |
| 34 | WILLIAM & MARY | 21 | 330 | 4-9 | 82 | 412 | 15 | 40.3 | 14 | 63 | 85 | 6-1 | |
| 13 | V.M.I. | 14 | 179 | 6-14 | 111 | 290 | - | 34.0 | 11 | 115 | 45 | 2-2 | |
| 21 | WILLIAM & MARY | 18 | 212 | 10-21 | 207 | 419 | 4 | 36.5 | 13 | 111 | 50 | 4-3 | |
| 28 | Wake Forest | 9 | 232 | 6-14 | 66 | 298 | - | 39.8 | 13 | 127 | 80 | 1-1 | |
| 23 | WILLIAM & MARY | 18 | 251 | 1-12 | 63 | 314 | 4 | 26.2 | 18 | 92 | 35 | 3-1 | |
| 35 | Penn State | 16 | 199 | 8-20 | 142 | 341 | 3 | 31.5 | 19 | 90 | 55 | 1-1 | |
| 0 | WILLIAM & MARY | 8 | 71 | 6-20 | 43 | 114 | 5 | 35.5 | 27 | 81 | 80 | 6-1 | |
| 14 | Navy | 12 | 163 | 9-18 | 147 | 310 | 2 | 34.8 | 56 | - | 90 | 6-3 | |
| 28 | WILLIAM & MARY | 19 | 285 | 4-12 | 92 | 377 | - | 40.0 | 21 | 117 | 15 | 5-2 | |
| 33 | Boston University | 17 | 215 | 14-22 | 187 | 402 | 46 | 42.2 | - | 24 | 30 | 3-2 | |
| 42 | WILLIAM & MARY | 20 | 326 | 4-6 | 173 | 499 | 36 | 36.2 | 18 | 64 | 157 | 2-1 | |
| 13 | Richmond | 13 | 94 | 9-29 | 137 | 231 | - | 35.0 | 15 | 129 | 40 | 2-1 | |
| 35 | WILLIAM & MARY | 19 | 237 | 14-20 | 237 | 474 | - | 31.7 | 13 | 60 | 105 | 5-1 | |
| 15 | Virginia Teach | 13 | 171 | 10-20 | 167 | 338 | - | 39.5 | 24 | 103 | 55 | 3-3 | |
| 41 | WILLIAM & MARY | 17 | 206 | 6-16 | 96 | 302 | 12 | 34.0 | 68 | 80 | 92 | 5-3 | |
| 6 | N. C. State | 12 | 88 | 5-18 | 47 | 135 | 6 | 27.2 | 30 | 91 | 54 | 6-5 | |
| 13 | WILLIAM & MARY | 15 | 282 | 5-14 | 55 | 337 | - | 38.0 | 24 | 57 | 50 | 3-1 | |
| 20 | Virginia | 11 | 259 | 5-11 | 144 | 403 | - | 39.9 | 20 | 32 | 100 | 3-3 | |
| 237 | TOTALS | 155 | 2200 | 56-130 | 1048 | 3248 | 80 | 33.9 | 216 | 711 | 669 | 39-14 | |
| 177 | Opposition | 117 | 1600 | 71-168 | 1150 | 2750 | 57 | 35.0 | 186 | 761 | 553 | 27-21 | |

1952 TEAM STATISTICS



Total Offense

| Player | Plays | Rushing | Passing | TD Resp. | Total Yards | Avg. per Try |
|-----------------------|------------|-------------|-------------|----------|-------------|--------------|
| Bill Bowman | 93 | 571 | --- | 4 | 571 | 6.1 |
| Doug Henley | 3 | 9 | --- | 0 | 9 | 3. |
| Walter Herrman | 1 | 0 | --- | 0 | 0 | 0. |
| Billy Rundio | 3 | -5 | --- | 0 | -5 | -1.7 |
| Al Grieco | 2 | -13 | --- | 0 | -13 | -6.5 |
| Departed Men | 505 | 1638 | 1048 | 31 | 2686 | |
| W&M TOTALS | 607 | 2200 | 1048 | | 3248 | |
| Opposition | 511 | 1600 | 1150 | | 2750 | |

Individual Rushing Yards

| Player | Plays | Yds. Gained | Yds. Lost | Net Gained | Average |
|-----------------------|------------|-------------|------------|-------------|------------|
| Bill Bowman | 93 | 582 | 11 | 571 | 6.1 |
| Doug Henley | 3 | 9 | 0 | 9 | 3. |
| Walter Herrman | 1 | 0 | 0 | 0 | 0. |
| Billy Rundio | 3 | 10 | 15 | -5 | -1.7 |
| Al Grieco | 1 | 0 | 13 | -13 | -13.0 |
| Departed Men | 376 | 1921 | 283 | 1638 | |
| W&M TOTALS | 477 | 2522 | 322 | 2200 | 4.6 |
| Opposition | 343 | 1748 | 148 | 1600 | 4.7 |

Forward Passing

| Player | Attempts | Compltns. | Had Int. | Yds. Gained | TD's | % |
|-----------------------|------------|-----------|-----------|-------------|----------|-------------|
| Al Grieco | 1 | 0 | 0 | 0 | 0 | 00.0 |
| Departed Men | 129 | 56 | 10 | 1048 | 5 | 43.4 |
| W&M TOTALS | 130 | 56 | 10 | 1048 | 5 | 43.1 |
| Opposition | 168 | 72 | 11 | 1150 | 15 | 42.3 |

Scoring

| Player | TD's | PAT | FG | Pts. |
|-----------------------|-----------|--------------|----------|------------|
| L. Q. Hines | 0 | 30-34* | 1 | 33 |
| Bill Bowman | 4 | 0-0 | 0 | 24 |
| Departed Men | 30 | 0-0 | 0 | 180 |
| W&M TOTALS | 34 | 30-34 | 1 | 237 |
| Opposition | 26 | 18-26 | 1 | 177 |

*88.2%, ranked 7th in nation.

Pass Receiving

| Player | No. Caught | Yards Gained | Avg. Gained | TD's | Points |
|-----------------------|------------|--------------|-------------|----------|-----------|
| Bill Bowman | 9 | 122 | 13.6 | 1 | 6 |
| Departed Men | 47 | 926 | | 4 | 24 |
| W&M TOTALS | 56 | 1048 | 18.2 | 5 | 30 |
| Opposition | 72 | 1150 | 15.8 | 15 | 90 |

Punt Returns

| Player | Rets. | Yds. | Avg. |
|-----------------------|-----------|------------|------------|
| Bob Elzey | 2 | 26 | 13.0 |
| Walter Herrman | 9 | 91 | 10.1 |
| Al Grieco | 6 | 44 | 7.3 |
| Jack Place | 6 | 19 | 3.2 |
| Departed Men | 5 | 36 | 7.2 |
| W&M TOTALS | 28 | 216 | 7.8 |
| Opposition | | 186 | |

Pass Interceptions

| Player | No. Int. | Yds. Ret'd. | Avg. |
|-----------------------|-----------|-------------|------------|
| Walter Herrman | 2 | 36 | 18.0 |
| Bob Elzey | 1 | 14 | 14.0 |
| Brown Oliver | 1 | 7 | 7.0 |
| Jack Place | 1 | 5 | 5.0 |
| Departed Men | 6 | 18 | 3.0 |
| W&M TOTALS | 11 | 80 | 7.4 |
| Opposition | 10 | 57 | 5.7 |

Kickoff Returns

| Player | Returns | Yards | Avg. |
|-----------------------|-----------|------------|-------------|
| Al Grieco | 1 | 26 | 26. |
| Bill Bowman | 15 | 299 | 19.9 |
| Departed Men | 21 | 386 | |
| W&M TOTALS | 37 | 711 | 19.3 |
| Opposition | 42 | 761 | 18.1 |

Kicking-Off

| Player | Kicks | Yards | Avg. |
|-----------------------|-----------|-------------|-------------|
| L. Q. Hines | 4 | 197 | 49.2 |
| Tom Martin | 6 | 286 | 47.7 |
| Brown Oliver | 32 | 1383 | 43.2 |
| W&M TOTALS | 42 | 1866 | 44.2 |
| Opposition | 38 | 1987 | 52.3 |

Scoring By Quarters

| | | | | | | |
|------------------------------------|----|----|----|----|---|------------------|
| WILLIAM AND MARY | 55 | 57 | 69 | 56 | — | 237 |
| Opposition | 40 | 58 | 40 | 39 | — | 177 |
| Average scoring per game—W&M 26.33 | | | | | | Opposition 19.66 |

OFFICIALS FOR 1953

| Game | Referee | Umpire | Lineman | Judge |
|---------------|----------------|----------------|----------------|------------------|
| Wake Forest | W. Clary | P. Dunham | L. S. Pierce | H. C. Hawn |
| Navy | D. Kaufman | G. T. Sargisso | J. J. Ailinger | C. W. Tucker |
| Cincinnati | H. Wirtz | J. Halliday | D. Williams | C. R. Kellermann |
| Virginia Tech | J. D. Rogers | J. D. Patton | D. Williams | G. K. Husser |
| G. Washington | O. J. Mitchell | J. D. Patton | E. Clary | G. K. Husser |
| N. C. State | W. R. Dukes | J. D. Patton | M. McClenny | W. R. Edwards |
| V.M.I. | W. R. Dukes | A. E. Doran | D. Williams | H. C. Hawn |
| Richmond | O. J. Mitchell | A. E. Doran | M. McClenny | C. R. Kellermann |
| Wash. & Lee | W. Clary | R. A. Collier | B. W. Hackney | H. C. Hawn |
| Boston U. | W. Clary | J. Howard | J. W. Coffee | R. J. Barbuti |

THE COACHES AND THE CAPTAINS

Team
Record
W L T

| Year | Head Coaches | Captains | Team Record W L T |
|------|-------------------|-----------------------------------|----------------------|
| 1953 | Jackie Freeman | Tommy Martin and Steve Milkovich | — |
| 1952 | Jackie Freeman | Ed Mioduszewski and John Flanagan | 4-5-0 |
| 1951 | Marvin Bass | Dickie Lewis and George Zupko | 7-3-0 |
| 1950 | R. N. McCray | Vito Ragazzo and Joe Mark | 4-7-0 |
| 1949 | R. N. McCray | George Hughes and Jack Cloud | 6-4-0 |
| 1948 | R. N. McCray | Harry Caughron and Lou Hoitsma | 7-2-2 |
| 1947 | R. N. McCray | Bob Steckroth and Ralph Sazio | 9-2-0 |
| 1946 | R. N. McCray | Denver Mills | 8-2-0 |
| 1945 | R. N. McCray | Eugene Holloway | 6-3-0 |
| 1944 | R. N. McCray | John Clowes | 4-3-0 |
| 1942 | C. M. Voyles | Marvin Bass | 9-1-1 |
| 1941 | C. M. Voyles | Bill Goodlow | 8-2-0 |
| 1940 | C. M. Voyles | Charles Gondak | 6-2-1 |
| 1939 | C. M. Voyles | John Dillard and Lloyd Phillips | 6-2-1 |
| 1938 | J. Kellison | Herb Krueger | 2-7-0 |
| 1937 | B. Bocock | John Coiner and H. McGowan | 4-5-0 |
| 1936 | B. Bocock | Joe Marino | 1-3-0 |
| 1935 | T. W. Dowler | M. Bryant | 3-5-2 |
| 1934 | J. Kellison | Bud Bridgers | 2-6-0 |
| 1933 | J. Kellison | Gerald Quirk | 6-5-0 |
| 1932 | J. Kellison | Hap Halligan | 8-4-0 |
| 1931 | J. Kellison | Otis Douglas | 5-2-2 |
| 1930 | B. Bocock | Jim Murphy | 7-2-1 |
| 1929 | B. Bocock | Ted Bauserman | 8-2-0 |
| 1928 | B. Bocock | W. Carmichael | 6-3-2 |
| 1927 | J. W. Tasker | Meb Davis | 5-4-1 |
| 1926 | J. W. Tasker | Art Matsu | 6-4-0 |
| 1925 | J. W. Tasker | F. Elliott | 7-4-0 |
| 1924 | J. W. Tasker | John Todd | 5-2-1 |
| 1923 | J. W. Tasker | John Todd | 6-3-0 |
| 1922 | Bill Ingram | F. Chandler | 6-3-0 |
| 1921 | W. E. Fincher | J. F. Wilson | 4-3-1 |
| 1920 | J. G. Driver | W. K. Close | 4-5-0 |
| 1919 | J. G. Driver | R. W. Copeland | 2-5-0 |
| 1917 | H. J. Young | W. K. Close | 3-3-0 |
| 1916 | S. H. Hubbard | J. F. Wilson | 2-5-2 |
| 1915 | D. W. Draper | R. P. Wallace | 0-3-0 |
| 1914 | D. W. Draper | S. L. Bertschey | 1-6-0 |
| 1913 | D. W. Draper | Jack Wright | 1-4-1 |
| 1912 | W. J. Young | R. C. Tilley | 0-6-0 |
| 1911 | E. R. Wilcox | W. B. Lee | 1-4-0 |
| 1910 | J. M. Blanchard | W. B. Lee | 1-4-0 |
| 1909 | G. E. O'Hearn | J. G. Driver | 5-3-0 |
| 1908 | G. E. O'Hearn | C. A. Taylor, Jr. | 4-4-1 |
| 1907 | James H. Barry | | 6-2-0 |
| 1906 | H. W. Withers | G. Hankins | 2-5-0 |
| 1905 | J. M. Blanchard | C. E. Johnson | 2-4-1 |
| 1904 | J. M. Blanchard | H. Blankenship | 4-3-0 |
| 1903 | H. J. Davall | S. C. Blackiston | 3-3-0 |
| 1902 | None | O. L. Shewmake | 1-1-1 |
| 1901 | None | O. L. Shewmake | 2-1-1 |
| 1900 | W. J. King | C. J. Corbitt | 1-2-0 |
| 1899 | W. H. Burke | F. S. McCandish | 2-3-0 |
| 1898 | W. J. King | J. E. Elliott | 1-1-0 |
| 1897 | W. J. King | P. B. Jones | 0-1-0 |
| 1896 | Richard Armstrong | W. P. Cole | 0-2-0 |
| 1894 | None | R. K. Slaughter | 0-1-0 |
| 1893 | None | H. G. Humphrey | 2-1-0 |

WILLIAM AND MARY

MEN ON ROSTER: 30 LETTERMEN: 14 AVERAGE AGE:

| Jersey No. | Name | Position | Class | Age | Height | Weight |
|------------|--------------------|----------|-----------|-----|--------|--------|
| 49 | Carol Baskett | T | Senior | 22 | 5-11 | 215 |
| 17 | John Bednarik** | E | Senior | 25 | 6-0 | 215 |
| 24 | Bill Bowman** | FB | Senior | 21 | 6-2 | 201 |
| 57 | Charles Copeland* | T | Junior | 20 | 6-0 | 207 |
| 54 | Linwood Cox** | G | Junior | 21 | 6-0 | 180 |
| 14 | Bob Elzey | HB | Junior | 21 | 5-10 | 170 |
| 16 | Ronnie Fidell | HB | Junior | 19 | 5-8 | 185 |
| 78 | Aubrey Fitzgerald | G | Sophomore | 20 | 6-0 | 190 |
| 71 | Al Grieco* | QB | Sophomore | 20 | 5-8 | 160 |
| 88 | Tom Hamilton | E | Senior | 21 | 6-2 | 200 |
| 12 | Doug Henley | FB | Sophomore | 19 | 6-0 | 190 |
| 26 | Walter Herrman* | HB | Junior | 24 | 5-10 | 170 |
| 53 | Mel Hines | C | Senior | 21 | 6-2 | 210 |
| 11 | L. Quinby Hines** | PQ | Senior | 21 | 5-8 | 150 |
| 30 | George Karschner | HB | Sophomore | 18 | 6-0 | 200 |
| 76 | Bill Marfizo | C-E | Sophomore | 18 | 6-2 | 195 |
| 70 | Bill Martin | HB | Sophomore | 23 | 5-10 | 180 |
| 23 | Tommy Martin** | E-HB | Senior | 24 | 5-11 | 205 |
| 47 | Steve Milkovich** | G | Senior | 22 | 5-11 | 195 |
| 63 | Bill Nagy | G | Sophomore | 20 | 5-11 | 180 |
| 87 | Brown Oliver* | E | Junior | 21 | 6-1 | 200 |
| 90 | George Parozzo** | T | Senior | 22 | 6-2 | 235 |
| 15 | Jack Place* | HB | Senior | 23 | 5-11 | 175 |
| 55 | Bill Riley | E | Sophomore | 19 | 5-11 | 160 |
| 79 | John Risjord | E | Junior | 20 | 6-2 | 170 |
| 32 | Billy Rundio | QB | Sophomore | 20 | 6-0 | 180 |
| 37 | Jerry Sazio* | G | Junior | 20 | 6-0 | 220 |
| 56 | Sam Scott** | T | Junior | 21 | 6-2 | 200 |
| 21 | Charlie Sumner | QB | Junior | 22 | 6-1 | 185 |
| 83 | Chester Waksmunski | T | Sophomore | 18 | 6-1 | 200 |

1953 FOOTBALL ROSTER

20.8 YEARS AVERAGE HEIGHT: 5' 11" AVERAGE WEIGHT: 193

| Draft Status | High or Prep School | Hometown |
|--------------|---------------------------------------|-----------------------------|
| C | John Marshall H. S. | Richmond, Virginia |
| t | Moravian Prep | Bethlehem, Pennsylvania |
| OTC | Emporia (Va.) H. S., Riverside M. A. | Birmingham, Alabama |
| OTC | Hampton H. S. | Hampton, Virginia |
| SMCR | Hopewell H. S. | Hopewell, Virginia |
| C | Wicomico H. S. | Salisbury, Maryland |
| C | Bound Brook H. S. | Bound Brook, New Jersey |
| OTC | Waynesboro (Va.) H. S., Fishburn M.A. | Waynesboro, Virginia |
| OTC | Barringer H. S., St. Benedicts' Prep | Newark, New Jersey |
| OTC | Williamson H. S. | Williamson, West Virginia |
| OTC | South Norfolk H. S. | South Norfolk, Virginia |
| t | Savannah (Ga.) H. S. | Warwick, Virginia |
| OTC | South Norfolk H. S. | South Norfolk, Virginia |
| OTC | Suffolk H. S. | Suffolk, Virginia |
| OTC | Williamsport H. S. | Williamsport, Pennsylvania |
| OTC | Windber H. S. | Windber, Pennsylvania |
| t | Linden H. S., Hinds (Miss.) J. C. | Linden, New Jersey |
| t | Jefferson Senior H. S. | Roanoke, Virginia |
| C | Central H. S. | Johnstown, Pennsylvania |
| OTC | Shade Twp. H. S. | Baker Whitley, Pennsylvania |
| OTC | Thomas Jefferson H. S. | Richmond, Virginia |
| S | Barringer H. S., St. Benedicts' Prep | Newark, New Jersey |
| t | Kenmore (Ohio) H. S. | Williamsburg, Va. |
| OTC | Holsopple H. S. | Holsopple, Pennsylvania |
| S | Shawnee-Mission H. S. | Kansas City, Missouri |
| OTC | Suffolk H. S. | Suffolk, Virginia |
| A | Columbia H. S. | Irvington, New Jersey |
| at. Gd. | Hopewell H. S. | Hopewell, Virginia |
| t | Andrew Lewis H. S. | Salem, Virginia |
| OTC | Hastings H. S. | Hastings, Pennsylvania |

WILLIAM AND MARY'S FOOTBALL OPPONENTS WAKE FOREST

September 19

2:30 P.M.

Richmond, Virginia

City Stadium (30,000)

CONFERENCE: Atlantic Coast. LOCATION: Wake Forest, N. C.
 NICKNAME: Demon Deacons ENROLLMENT: 1,730 (1,430 boys)
 ATHLETIC DIRECTOR: James Weaver. COLORS: Black & Gold.
 HEAD COACH: Tom Rogers (Duke). FORMATION: "T"
 ASSISTANT COACHES: John Cochran (Wake Forest), Pat Preston
 (Wake Forest) and Taylor Sanford (Richmond).
 SERIES RECORD: W&M 5, WF 4, Tie 1.
 LAST MEETING: WF 28, W&M 21, 1952, Williamsburg, Va.
 ATHLETIC PUBLICIST: Harold Powell (Wake Forest).

Despite the loss of 14 top-flight performers who graduated last spring, the Wake Forest gridders should be able to expect another good team in 1953.

Most graduation losses were in the line where both tackles, Ken Bridges and Bob Gaona; both guards, Bud Pickard and Bill Link, and star end Jack Lewis went the way of the sheepskin.

Back to spark a better than ever offense will be both starting half-backs, Bruce Hillenbrand and Billy Churm; starting quarterback Charles (Sonny) George; and alternate fullback James (Smoky) Bland. Only losses in the backfield were Joe Koch and Larry Spencer.

Reserve from 1952 Ed Stowers will be ready to split end assignment with letterman Bob Ondilla, who led All-Southern team-mate Jack Lewis in pass catches.

An outstanding guard, Tony Trentini, and 3 good tackle possibilities, Donnie Garrison, Harry Frank, and Tom Swatzel will add ribs to the depleted Deacon line. End Stowers is a tower of strength on defense and should anchor the right side of the line.

The one platoon ruling should not seriously handicap Wake Forest football. Coach Tom Rogers used 5 boys in 1952 at 60-minute performers. With a record of 11 wins, 8 losses, and 1 tie for his first two years as Deacon head coach, Roger is off to a good start. He has not had a losing season here yet and does not intend to start in 1953.

| 1953 Schedule | 1952 Record (5-4-1) |
|---------------------------------------|-------------------------|
| Sept. 19—WILLIAM & MARY (Richmond) | WF 14—Baylor 17 |
| Sept. 26—Duke (A) | WF 28—WILLIAM & MARY 21 |
| Oct. 3—Villanova (Winston-Salem) | WF 7—Boston College 7 |
| Oct. 10—North Carolina (H) | WF 0—Villanova 20 |
| Oct. 17—N. C. State (A) | WF 9—North Carolina 7 |
| Oct. 24—Richmond (A) | WF 21—N. C. State 6 |
| Oct. 31—Clemson (A) | WF 9—Texas Christian 27 |
| Nov. 7—Boston College (A) | WF 7—Duke 14 |
| Nov. 14—Open | WF 28—Furman 0 |
| Nov. 21—Furman (H) | WF 39—South Carolina 14 |
| Nov. 26—South Carolina (Charlotte) | |

1953 Meeting: William and Mary—, Wake Forest—.

WILLIAM AND MARY'S FOOTBALL OPPONENTS

NAVY

September 26

2:00 P.M.

Annapolis, Maryland

Thompson Stadium (22,000)

CONFERENCE: Eastern College Athletic **LOCATION:** Annapolis, Md.
NICKNAME: Midshipmen, Navy. **ENROLLMENT:** 3,800.
FORMATION: "T" and Split-T. **COLORS:** Navy Blue & Gold.
ATHLETIC DIRECTOR: Capt. I. C. Eddy (USN).
HEAD COACH: Edward J. Erdelatz (St. Mary's).
ASSISTANT COACHES: Ben Martin (Navy), Len Eshmont (Fordham), and Homer Hobbs (Georgia).
SERIES RECORD: W&M 2, Navy 13
LAST MEETING: Navy 14, W&M 0, 1952, Annapolis, Md.
ATHLETIC PUBLICIST: John T. Cox (Illinois).

With Coach Eddie Erdelatz employing a new offense to combine with some outstanding defensive talent, Navy should be in for another good season. "Our new attack, a combination of regular and split-T spacing for the backs behind a split line, is designed for power between the tackles," commented Erdelatz. "However, we have designed passing possibilities off of every running play and we're going to be throwing plenty." The boys who'll be doing the heaving will be John Weaver and George Welsh, quarterback of the Plebe team last season.

To match this, Navy has all-American guard Ike Eisenhower returning to lead the forward wall. However, the losses of end John Gurski, guard Joe Pertel, and linebacker Tony Correnti will be felt.

Erdelatz feels his biggest needs are able linebackers and defensive halfbacks, strong points for the Middies in '52. Eisenhower will more than likely be backing up the line this season.

Besides Weaver and Eisenhower, other outstanding holdovers to watch for are Dick Olson, 190-pound center from Lorain, Ohio, and Phil Monahan, 185-pound halfback from Burlingame, Calif. Newcomers include Ronald Beagle, end from Covington, Ky., Bob Craig, 175-pound halfback from Altadena, Calif., Pat McCool 210-pound tackle from San Francisco, George Textor, guard and linebacker from Pasadena, Calif., and George Welsh, 165-pound quarterback from Coaldale, Penn.

| 1953 Schedule | 1952 Record (6-2-1) |
|-----------------------------|--------------------------|
| Sept. 26—WILLIAM & MARY (H) | Navy 31—Yale 0 |
| Oct. 3—Dartmouth (H) | Navy 31—Cornell 7 |
| Oct. 10—Cornell (Baltimore) | Navy 14—WILLIAM & MARY 0 |
| Oct. 17—Princeton (A) | Navy 7—Maryland 38 |
| Oct. 24—Pennsylvania (A) | Navy 7—Penn 7 |
| Oct. 31—Notre Dame (A) | Navy 6—Notre Dame 17 |
| Nov. 7—Duke (Baltimore) | Navy 16—Duke 6 |
| Nov. 14—Columbia (A) | Navy 28—Columbia 0 |
| Nov. 28—Army (Philadelphia) | Navy 7—Army 0 |

1953 Meeting: William and Mary—, Navy—.

WILLIAM AND MARY'S FOOTBALL OPPONENTS CINCINNATI

October 3, 1953

8:15 P.M.

Cincinnati, Ohio

Nippert Stadium (26,008)

CONFERENCE: None. **LOCATION:** Cincinnati Ohio.
NICKNAME: Bearcats. **ENROLLMENT:** 6,909 (4,729 boys).
FORMATION: "T" and Split-T. **COLORS:** Red & Black.
ATHLETIC DIRECTOR: M. Charles Mileham.
HEAD COACH: Sid Gillman (Ohio State '35).
ASSISTANT COACHES: George Blackburn (Findlay), Joe Madro (Ohio State), Jack Faulkner (Miami), Bill Schwareberg (Cincinnati), and Stan Klimczak (Cincinnati).
SERIES RECORD: W&M 1, Cincinnati 0, Tie 0.
LAST MEETING: W&M 20, Cincinnati 14, 1950, Williamsburg, Va.
ATHLETIC PUBLICIST: Tom Eicher (Cincinnati).

Despite the return of 27 lettermen from last season's fine squad, the 1953 football picture at Cincinnati isn't nearly as promising as in the past few years.

Losses due to graduation, service calls, and class room deficiencies have taken a heavy toll of last season's top performers on both the varsity and freshman squads.

The loss of guard Bill Shalosky will be filled by Bob Marich, all-American candidate of the Bearcats who won all-Ohio honors last fall. Quarterback Gene Rossi, one of the nation's top passers who has masterminded the Cincy grid forces for the past 3 years will be sorely missed. The success of the '53 squad apparently rests on the ability to come up with a capable replacement. Lettermen Will Hundemer and Don Zajicek will battle with Mike Murphy and Bob Lakes, both newcomers, for the piloting position.

Gillman, one of the founders and principal advocates of two-platoon football, believes the efficiency of the game will be reduced 30-40% this fall. He intends to reduce the Bearcat offense some 50% and cut down the number of defensive patterns as he believes that it is impossible for one man to absorb all of the present-day football, both offensively and defensively.

| 1953 Schedule | 1952 Record (8-1-1) |
|-------------------------------|--------------------------|
| Sept. 19—Tulsa (A) * | UC 25—Dayton 0 |
| Sept. 26—Marquette (A) * | UC 13—Kansas State 6 |
| Oct. 3—WILLIAM & MARY H * | UC 14—Tulsa 14 |
| Oct. 10—Toledo (H) * | UC 20—Xaxier 13 |
| Oct. 17—Xavier (H) * | UC 27—Wabash 7 |
| Oct. 24—Western Reserve (H) * | UC 6—Kentucky 14 |
| Oct. 31—Dayton (H) | UC 41—Western Reserve 2 |
| Nov. 7—Open | UC 41—Ohio U. 7 |
| Nov. 14—V.M.I. (H) | UC 54—Washington & Lee 0 |
| Nov. 26—Miami (Ohio) (H) | UC 34—Miami (Ohio) 9 |
| *Night game | |

1953 Meeting: William and Mary—, Cincinnati—.

WILLIAM AND MARY'S FOOTBALL OPPONENTS

VIRGINIA TECH



October 17, 1953

2:00 P.M.

Williamsburg, Virginia

Cary Field Stadium (18,500)

CONFERENCE: Southern, Big 6. **LOCATION:** Blacksburg, Va.
NICKNAME: Gobblers. **ENROLLMENT:** 2,800 (2,600 boys)
FORMATION: "T". **COLORS:** Orange and Maroon
ATHLETIC DIRECTOR: Frank O. Moseley
HEAD COACH: Frank O. Moseley (Alabama '34)
ASSISTANT COACHES: George Chapman (Georgia), Macauley
 McEver (VPI), Alf Satterfield (Vanderbilt) and
 Dick Redding (Springfield)
SERIES RECORD: W&M 12, VPI 12, Tie 3.
LAST MEETING: W&M 35, VPI 15, 1952, Blacksburg, Va.
ATHLETIC PUBLICIST: Tom Pierce (Glennville State)

The Gobblers will take another step toward their goal this season, with a greater number of lettermen (27) working out last spring than there have been since Frank O. Moseley took over the reins in 1951. Moseley feels optimistic about the balance, depth, and possibilities of the 1953 squad, but he is quick to point out that while the Gobblers will be a better football team, they may not win as many games as its well-wishers and sports fans expect. This team will definitely have some weaknesses, and only next year can tell the story.

The center position shows only one letterman at that spot. Allen was moved from a fullback spot. Many thin spots in the line may cause trouble when the going gets tough this year. Adequate backfield replacements are on hand.

Practically all of the lettermen played both ways last year, so the new one-platoon rule would be advantageous to the Gobblers. Only Tom Petty, end, and Johnny Dean, stellar quarterback, played strictly offense. Both can easily adapt themselves to the new rules.

| 1953 Schedule | 1952 Record (5-6-0) |
|--------------------------------|--------------------------|
| Sept. 19—Marshall (Bluefield)* | VPI 19—Marshall 14 |
| Sept. 26—Virginia (A) | VPI 27—Davidson 14 |
| Oct. 3—Rutgers (A) | VPI 14—The Citadel 7 |
| Oct. 10—Richmond (H) | VPI 0—Virginia 42 |
| Oct. 17—WILLIAM & MARY (A) | VPI 0—Alabama 33 |
| Oct. 24—W. & L. (H) | VPI 0—Geo. Washington 6 |
| Oct. 30—Citadel (Roanoke)* | VPI 27—W. & L. 34 |
| Nov. 7—W. Va. (Bluefield) | VPI 20—Richmond 2 |
| Nov. 13—Miami (Fla.) (A)* | VPI 15—WILLIAM & MARY 35 |
| Nov. 26—V.M.I. (Roanoke) | VPI 7—West Virginia 27 |
| *Night game | VPI 26—V.M.I. 7 |

1953 Meeting: William and Mary——, Virginia Tech——.

WILLIAM AND MARY'S FOOTBALL OPPONENTS GEORGE WASHINGTON

October 24, 1953

2:00 P.M.

Williamsburg, Virginia

Homecoming

Cary Field Stadium (18,500)

CONFERENCE: Southern **LOCATION:** Washington, D. C.
NICKNAME: Colonials. **ENROLLMENT:** 11,454 (8,121 boys).
FORMATION: "T" and Split-T. **COLORS:** Buff and Blue.
ATHLETIC DIRECTOR: Max Farrington
HEAD COACH: Eugene "Bo" Sherman (Henderson St.)
ASSISTANT COACHES: Dick Johnson (UVA), Howard Bowers
 (East Tennessee St.) Ray Hanken (GW), John Yednock (GW),
 and Cecil Perkins (GW).
SERIES RECORD: W&M 6, GW 1, Tie 1.
LAST MEETING: W&M 20, GW 0, 1946, Griffith Stadium,
 Washington, D. C.
ATHLETIC PUBLICIST: Tom Beale (George Washington).

Head coach Eugene "Bo" Sherman is optimistic regarding the switch back to one-platoon football. Spring practice worked out much better than he had expected. His one great problem was a defensive line. The bulk of his previous defensive line were seniors and graduated. So, starting with a few underclassmen from his defensive squad and almost intact offensive squad, Sherman has developed a line capable of a strong defense and smooth-operating offense.

He pointed out, however, that his '52 team was a young one and much depended on the shaping up of his quarterbacks (last year the team had very little passing attack and played mostly a ground game). His backfield has no student higher than a junior.

Bo stresses the ability and enthusiasm of Steve Korcheck, veteran center, who has been one of the best offensive centers in the Southern Conference. Defensively Steve has played linebacker and safety as well as making a few kickoffs.

Sherman also speaks highly of John Prach, senior guard, who has been the thorn in the side of many a foe for his ability to halt an opponent's offense. Sherman also warned opponents of his two leading 1952 ground gainers, Norber Danz and Len Ciemnicki. Danz is a junior and Ciemnicki only a soph. Both are able running backs and Lenny is active in the pass receiving department.

| 1953 Schedule | 1952 Record (6-2-1) |
|------------------------------|--|
| Sept. 26—V.M.I. (A) | GW 39—N. C. State 0 |
| Oct. 3—N. C. State (H) | GW 33—Washington & Lee 28 |
| Oct. 10—Virginia (H) | GW 0—Virginia 50 |
| Oct. 16—West Virginia (H)* | GW 6—Virginia Tech 0 |
| Oct. 24—WILLIAM & MARY (A) | GW 20—V.M.I. 20 |
| Oct. 31—Washington & Lee (A) | GW 0—West Virginia 24 |
| Nov. 7—Maryland (H) | GW 21—Bucknell 7 |
| Nov. 14—Davidson (A) | GW 40—Davidson 14 |
| Nov. 21—Richmond (H) | GW 29—Richmond 7 |
| *Night game | |

1953 Meeting: William and Mary—, George Washington—.

WILLIAM AND MARY'S FOOTBALL OPPONENTS NORTH CAROLINA STATE



October 31, 1953

2:00 P.M.

Raleigh, North Carolina

Riddick Stadium (20,000)

CONFERENCE: Atlantic Coast. **LOCATION:** Raleigh, N. C.
NICKNAME: Wolfpack. **ENROLLMENT:** 4,500. **FORMATION:** "T".
COLORS: Red and White. **ATHLETIC DIRECTOR:** Roy B. Clogston.

HEAD COACH: Horace Hendrickson.

ASSISTANT COACHES: Mike Karmazin, William Hickman,
C. A. (Tim) Temerario.

SERIES RECORD: W&M 5, N. C. St. 5, Tie 0.

LAST MEETING: W&M 41, N. C. St. 6, 1952, Williamsburg, Va.

ATHLETIC PUBLICIST: Ed Storey.

With a back-breaking schedule ahead of Coach Horace Hendrickson, starting his second year at the helm of the Wolfpack, no one has given up hope that the 1953 team will be better.

Despite heavy losses of personnel, including Alex Webster, there will be some bright newcomers and 17 lettermen to offset the deficit. Fullback Don Langston, who picked up 488 yards on 100 tries last season, will spearhead the State running attack. Halfbacks Dickie Bethune and Colbert Micklem, both 10-flat 100-yard dash men, will contribute speed to the backfield.

State welcomes the return to single platoon football, and while some players must adapt themselves to offense or defense, many men played both ways last year. The Wolfpack should be able to field a capable starting team with good replacements in some spots. The Wolfpack won't produce a world-beater in 1953, but may upset the dope against one or more opponents before the end of the ten-game slate.

| 1953 Schedule | | 1952 Record (3-7-0) | |
|------------------------------|-----|---------------------|----|
| Sept. 26—U. No. Carolina (A) | NCS | 0—George Washington | 39 |
| Oct. 3—George Washington(A) | NCS | 0—Georgia | 49 |
| Oct. 10—Davidson (H)* | NCS | 28—Davidson | 6 |
| Oct. 17—Wake Forest (H)* | NCS | 0—Duke | 57 |
| Oct. 24—Duke (A) | NCS | 13—Florida State | 7 |
| Oct. 31—WILLIAM & MARY(H) | NCS | 6—Wake Forest | 21 |
| Nov. 7—Army (A) | NCS | 25—Washington & Lee | 14 |
| Nov. 14—Pittsburgh (A) | NCS | 6—Pittsburgh | 48 |
| Nov. 21—West Virginia (H) | NCS | 6—WILLIAM & MARY | 41 |
| Nov. 28—Florida State (A) | NCS | 7—Texas Tech | 54 |
| *Night game | | | |

1953 Meeting: William and Mary——, N. C. State——.

WILLIAM AND MARY'S FOOTBALL OPPONENTS VIRGINIA MILITARY INSTITUTE

November 7, 1953

2:00 P.M.

Roanoke, Virginia

Victory Stadium (25,000)

CONFERENCE: Southern, Big-6. LOCATION: Lexington, Va.
 NICKNAME: Keydets. ENROLLMENT: 950. FORMATION: Split-T.
 COLORS: Red, White, and Yellow.
 ATHLETIC DIRECTOR: Weir R. Goodwin.
 HEAD COACH: John McKenna (Villanova).
 ASSISTANT COACHES: Clark King (Nebraska St.), John DeLaurentis (Waynesburg), and Sam Heflin (VMI).
 SERIES RECORD: W&M 12, VMI 15, Tie 1.
 LAST MEETING: W&M 34, VMI 13, 1952, Roanoke, Va.
 ATHLETIC PUBLICIST: Tom Joynes (William and Mary)

V.M.I. will have a letterman for every position, and the return to one-platoon football will not hurt as much as it will at most schools, since the manpower shortage last fall forced most of the men to play both ways then.

More than half the squad played both offensively or defensively last year. The biggest losses through graduation are in the backfield—namely, Bill Brehany and George Chumbley, but McKenna feels that he can replace them after VMI gets a few games under their belts.

So far, VMI sounds like they're loaded, but that isn't the case at all—they have no more. There may be thirteen or fourteen men of the calibre needed, but certainly no more. Like William & Mary, VMI needs depth and needs it badly. Any injuries to first stringers could mean the difference between a good and a bad season. With freshmen not eligible, there is no chance of VMI achieving any of the needed depth. Only time will tell how badly injuries can hurt the Keydets, but barring injuries they're not really bad off and should do better than last season.

| 1953 Schedule | 1952 Record (3-6-1) |
|-----------------------------------|-----------------------------|
| Sept. 19—Catawba (H)* | VMI 13—WILLIAM & MARY 34 |
| Sept. 26—George Washington (H) | VMI 0—Miami (Fla.) 45 |
| Oct. 3—Richmond (A)* | VMI 28—Richmond 14 |
| Oct. 10—The Citadel (A) | VMI 28—Florida State 7 |
| Oct. 17—Virginia (A) | VMI 14—Virginia 33 |
| Oct. 24—West Virginia (A) | VMI 20—George Washington 20 |
| Oct. 31—Florida State (A) | VMI 14—Army 42 |
| Nov. 7—WILLIAM AND MARY (Roanoke) | VMI 21—West Virginia 39 |
| Nov. 14—Cincinnati (A) | VMI 20—The Citadel 19 |
| Nov. 21—Open | VMI 7—Virginia Tech 26 |
| Nov. 26—Virginia Tech (Roanoke) | |
| *Night game | |

1953 Meeting: William and Mary—, VMI—.

WILLIAM AND MARY'S FOOTBALL OPPONENTS RICHMOND



November 14, 1953

2:00 P.M.

Richmond, Virginia

City Stadium (22,000)

CONFERENCE: Southern, Big 6. **LOCATION:** Richmond, Va.
ENROLLMENT: 1,600 (1,200 boys). **FORMATION:** "T".
NICKNAME: Spiders.
ATHLETIC DIRECTOR: Malcom U. (Mac) Pitt.
HEAD COACH: Edwin J. Merrick (Richmond '40).
ASSISTANT COACHES: Ralph Floyd (Wm. & Mary) and Louis A. "Weenie" Miller (Richmond).
SERIES RECORD: W&M 30, UR 27, Tie 5.
LAST MEETING: W&M 42, Richmond 13, 1952, Williamsburg, Va.
ATHLETIC PUBLICIST: Joseph E. Nettles.

With 28 lettermen returning for the 1953 campaign the University of Richmond Spiders have every reason to believe that they'll be a tougher team to reckon with this fall. Freshman inexperience and numerous key injuries were the big handicaps that plagued Richmond last season.

"The return of the one-platoon system should help us," said Merrick, before he ventured that the Spiders might earn a 5-5 record in 1953. "The new sub rules certainly won't hurt us. We have 20 boys who are capable of playing both offense and defense."

Speed in the backfield and plenty of depth in the line as well as an all-veteran squad is enough to verify the above statement about Richmond being a tougher team to reckon with.

The line will be strengthened by the return of Eric Christensen, all-State tackle his frosh year, and Sherwood Frostick, who has been in the armed services. In the speedy backfield will be Ed Elliot and dashman Louis Wacker.

| 1953 Schedule | 1952 Record (1-9-0) |
|-------------------------------|---------------------------|
| Sept. 18—Randolph-Macon (H) * | UR 34—Randolph-Macon 19 |
| Sept. 26—Davidson (H) * | UR 7—Boston College 14 |
| Oct. 3—V.M.I. (H) * | UR 14—V.M.I. 28 |
| Oct. 10—Virginia Tech (A) | UR 20—Washington & Lee 21 |
| Oct. 17—Washington & Lee (A) | UR 6—Miami (Fla.) 41 |
| Oct. 24—Wake Forest (H) | UR 13—WILLIAM & MARY 42 |
| Oct. 31—Boston College (A) | UR 2—Virginia Tech 20 |
| Nov. 7—Hampden-Sydney (H) | UR 19—Davidson 38 |
| Nov. 14—WILLIAM & MARY (H) | UR 0—Virginia 49 |
| Nov. 21—George Washington (A) | UR 7—George Washington 29 |
| *Night game | |

1953 Meeting: William and Mary—, Richmond—.

WILLIAM AND MARY'S FOOTBALL OPPONENTS

WASHINGTON & LEE

November 21, 1953

1:30 P.M.

Williamsburg, Virginia

Cary Field Stadium (18,500)

CONFERENCE: Southern, Big 6. LOCATION: Lexington, Va.
NICKNAME: Generals. ENROLLMENT: 1,050.
FORMATION: Split-T. COLORS: Blue and White.
ATHLETIC DIRECTOR: R. A. Smith.
HEAD COACH: Carl Wise (King College).
ASSISTANT COACHES: Ed Kensler (Maryland), Gil Bocetti
(W&L), and Billy McCann (UVA).
SERIES RECORD: W&M 4, W&L 4, Tie 1.
LAST MEETING: W&M 45, W&L 6, 1947, Williamsburg, Va.
ATHLETIC PUBLICIST: Jack Carper (W&L).

Washington and Lee should improve its record in 1953 in games within its class. There is one exception to the above: If the Generals come through the rough three games against Maryland, North Carolina, and West Virginia without crippling injuries and without a loss of morale.

The Generals will again operate from the Split-T formation which rolled for 3,019 yards, third best in the Southern Conference, (William and Mary led with 3248) last year. Quarterback Joe Lindsey, who improved game by game, will be back to direct the attack.

The Generals believe they have one of the South's finest centers in Captain Bill McHenry, a 215-pounder, who played both ways before the return to one-platoon football. He should look even better this year, now that he can be compared against centers who will be going both ways for the first time.

Tackles Harold Brooks and Bob Lafferty, and guards Jack Kibler and Tom Fieldson team with McHenry to give W&L a solid forward wall.

Watch for the Generals to pick up speed after the tough trio.

| 1953 Schedule | 1952 Record (3-7-0) | |
|-------------------------------|--------------------------|----|
| Sept. 19—Shepherd College (H) | W&L 0—Duke | 34 |
| Sept. 26—Maryland (A) | W&L 33—Davidson | 14 |
| Oct. 3—North Carolina (A) | W&L 28—George Washington | 33 |
| Oct. 10—West Virginia (A) | W&L 21—Richmond | 20 |
| Oct. 17—Richmond (H) | W&L 13—West Virginia | 31 |
| Oct. 24—Virginia Tech (A) | W&L 34—Virginia Tech | 27 |
| Oct. 31—George Washington (H) | W&L 7—Vanderbilt | 67 |
| Nov. 7—Davidson (A) | W&L 14—N. C. State | 25 |
| Nov. 14—Virginia (H) | W&L 0—Cincinnati | 54 |
| Nov. 21—WILLIAM & MARY (A) | W&L 14—Virginia | 21 |

1953 Meeting: William and Mary—, Washington and Lee—.

WILLIAM AND MARY'S FOOTBALL OPPONENTS

BOSTON UNIVERSITY

November 28, 1953

1:30 P.M.

Williamsburg, Virginia

Cary Field Stadium (18,500)



CONFERENCE: ECAC, ICAAAA, NEICAAA
ENROLLMENT: 9,500 (6,000 boys) COLORS: Scarlet and White
FORMATION: Split-T, Winged-T
LOCATION: Boston, Mass. NICKNAME: Terriers.
ATHLETIC DIRECTOR: Aldo T. "Buff" Donelli
HEAD COACH: Aldo T. "Buff" Donelli (Duquesne).
ASSISTANT COACHES: Steve Sinko ((Duquesne), John Toner
(Boston U.), Matt Zunic (Geo. Wash.), Harry Cleverly (Boston U.)
SERIES RECORD: W&M 2, BU 2, Tie 0.
LAST MEETING: W&M 28, BU 33, 1952, Boston Mass.
ATHLETIC PUBLICIST: John Collins (Boston U.)

Despite the graduation of the fabled Harry Agganis, Buff Donelli's Boston University Terriers figure to field a much better balanced team this season than they did in 1952.

Donelli will have almost his whole forward wall returning intact with the exception of guards Len D'Errico and Gerry Keane. Biggest boost in the line will be the return to action of Captain Ray Cataloni who broke his leg in the 1952 opener. He will easily be the best guard in New England and will be playing alongside another "all" candidate, center John Pappas.

Weak point will be the quarterbacking berth where the Terriers have lost top candidate Phil O'Connell as well as Agganis. Front runner for this berth is Tom Gastall who, as an end last year, caught the Agganis pass that toppled William and Mary 33-28. Right behind him are little Johnny Nunziato and three freshmen—John Bredice, Tom Lerario, and Dom Massella.

Outstanding sophs cited by Donelli include center Mike Abbruzzese, all-America schoolboy guard Jack Murray, massive tackle Frank Brecker, end Steve Sobieck, and halfbacks Ken Hagerstrom and Norm Chadwick.

Donelli will have his 1952 backfield of Don DeFeudis, Lou Petroka, and Joe Terassi intact and is also hoping for the return of fullback Sam Pino now in the Marine Corps.

| 1953 Schedule | 1952 Record (5-4-1) |
|-----------------------------|-------------------------|
| Sept. 26—Brandeis Univ. (A) | BU 6—Wichita 0 |
| Oct. 2—Syracuse (A) | BU 21—Syracuse 34 |
| Oct. 10—Penn. State (H) | BU 0—Marquette 21 |
| Oct. 17—Open | BU 9—Miami (Fla.) 7 |
| Oct. 23—Lehigh Univ. (H) | BU 33—WILLIAM & MARY 28 |
| Oct. 30—Marquette Univ. (H) | BU 29—Lehigh 20 |
| Nov. 7—Holy Cross (A) | BU 7—Maryland 34 |
| Nov. 14—Villanova (H) | BU 14—Temple 14 |
| Nov. 21—Temple Univ. (A) | BU 14—N.Y.U. 7 |
| Nov. 28—WILLIAM & MARY (A) | BU 6—Villanova 51 |

1953 Meeting: William and Mary—, Boston U.—.

PAST PERFORMANCES AGAINST 1953 OPPONENTS

WAKE FOREST
(5-4-1)

| | | |
|------|----|----|
| 1952 | 21 | 28 |
| 1951 | 7 | 6 |
| 1950 | 0 | 47 |
| 1949 | 28 | 55 |
| 1948 | 12 | 21 |
| 1947 | 21 | 0 |
| 1928 | 0 | 0 |
| 1926 | 6 | 13 |
| 1922 | 18 | 0 |
| 1921 | 21 | 14 |

NAVY
(2-13-0)

| | | |
|------|---|----|
| 1952 | 0 | 14 |
| 1942 | 3 | 0 |
| 1941 | 0 | 34 |
| 1940 | 7 | 19 |
| 1939 | 6 | 31 |
| 1938 | 0 | 26 |
| 1937 | 0 | 45 |
| 1936 | 6 | 13 |
| 1935 | 0 | 30 |
| 1934 | 7 | 20 |
| 1933 | 0 | 12 |
| 1932 | 6 | 0 |
| 1931 | 6 | 13 |
| 1930 | 6 | 19 |
| 1929 | 0 | 15 |

CINCINNATI
(1-0-0)

| | | |
|------|----|----|
| 1950 | 20 | 14 |
|------|----|----|

VIRGINIA TECH
(12-12-3)

| | | |
|------|----|----|
| 1952 | 35 | 15 |
| 1951 | 28 | 7 |
| 1950 | 54 | 0 |
| 1949 | 39 | 13 |
| 1948 | 30 | 0 |
| 1947 | 21 | 7 |
| 1946 | 49 | 0 |
| 1945 | 38 | 0 |
| 1942 | 21 | 7 |
| 1941 | 16 | 7 |
| 1940 | 20 | 13 |
| 1939 | 6 | 6 |
| 1938 | 0 | 27 |
| 1937 | 12 | 0 |
| 1936 | 0 | 14 |
| 1935 | 0 | 0 |
| 1934 | 0 | 6 |
| 1933 | 7 | 13 |
| 1932 | 0 | 7 |
| 1931 | 6 | 6 |
| 1930 | 6 | 7 |
| 1929 | 14 | 25 |
| 1922 | 6 | 22 |
| 1921 | 0 | 14 |
| 1920 | 0 | 21 |
| 1906 | 0 | 10 |
| 1904 | 0 | 30 |

GEORGE WASHINGTON
(6-1-1)

| | | |
|------|----|----|
| 1946 | 20 | 0 |
| 1942 | 61 | 0 |
| 1941 | 48 | 0 |
| 1932 | 6 | 12 |
| 1929 | 51 | 6 |
| 1928 | 24 | 0 |
| 1926 | 14 | 0 |
| 1921 | 7 | 7 |

N. C. STATE
(5-5-0)

| | | |
|------|----|----|
| 1952 | 41 | 6 |
| 1951 | 35 | 28 |
| 1950 | 34 | 0 |
| 1949 | 33 | 7 |
| 1948 | 26 | 6 |
| 1945 | 6 | 20 |
| 1944 | 2 | 19 |
| 1941 | 0 | 13 |
| 1940 | 0 | 16 |
| 1920 | 0 | 81 |

V.M.I.
(12-15-1)

| | | |
|------|----|----|
| 1952 | 34 | 13 |
| 1951 | 7 | 20 |
| 1950 | 19 | 25 |
| 1949 | 54 | 6 |
| 1948 | 31 | 0 |
| 1947 | 23 | 20 |
| 1946 | 41 | 0 |
| 1945 | 13 | 9 |
| 1944 | 26 | 0 |
| 1943 | 21 | 0 |
| 1942 | 27 | 6 |
| 1941 | 21 | 0 |
| 1940 | 0 | 0 |
| 1938 | 0 | 14 |
| 1937 | 9 | 20 |
| 1936 | 0 | 21 |
| 1935 | 0 | 19 |
| 1934 | 6 | 13 |
| 1933 | 14 | 0 |
| 1932 | 20 | 7 |
| 1916 | 0 | 66 |
| 1915 | 6 | 19 |
| 1914 | 0 | 38 |
| 1913 | 3 | 33 |
| 1910 | 0 | 55 |
| 1909 | 0 | 6 |
| 1908 | 0 | 21 |
| 1905 | 0 | 23 |

RICHMOND
(30-27-5)

| | | |
|------|----|----|
| 1952 | 42 | 13 |
| 1951 | 20 | 14 |
| 1950 | 40 | 7 |
| 1949 | 34 | 0 |
| 1948 | 14 | 7 |
| 1947 | 35 | 0 |
| 1946 | 40 | 0 |
| 1945 | 33 | 0 |

| | | |
|------|----|----|
| 1944 | 40 | 0 |
| 1942 | 10 | 0 |
| 1941 | 33 | 0 |
| 1940 | 16 | 0 |
| 1939 | 7 | 0 |
| 1938 | 7 | 10 |
| 1937 | 0 | 6 |
| 1936 | 0 | 6 |
| 1935 | 6 | 6 |
| 1934 | 0 | 6 |
| 1933 | 6 | 0 |
| 1932 | 7 | 18 |
| 1931 | 2 | 6 |
| 1930 | 19 | 0 |
| 1929 | 25 | 0 |
| 1928 | 7 | 0 |
| 1927 | 0 | 0 |
| 1926 | 14 | 0 |
| 1925 | 14 | 0 |
| 1924 | 20 | 6 |
| 1923 | 27 | 6 |
| 1922 | 3 | 13 |
| 1921 | 7 | 17 |
| 1920 | 0 | 13 |
| 1919 | 0 | 21 |
| 1919 | 0 | 17 |
| 1919 | 7 | 0 |
| 1917 | 0 | 19 |
| 1916 | 0 | 48 |
| 1916 | 0 | 0 |
| 1915 | 0 | 40 |
| 1915 | 0 | 28 |
| 1914 | 0 | 32 |
| 1914 | 3 | 0 |
| 1914 | 3 | 7 |
| 1913 | 13 | 20 |
| 1913 | 0 | 0 |
| 1912 | 0 | 20 |
| 1911 | 3 | 0 |
| 1910 | 18 | 6 |
| 1909 | 15 | 0 |
| 1908 | 18 | 6 |
| 1908 | 21 | 18 |
| 1907 | 0 | 40 |
| 1906 | 4 | 6 |
| 1906 | 0 | 24 |

WASHINGTON AND LEE
(4-4-1)

| | | |
|------|----|----|
| 1947 | 45 | 6 |
| 1946 | 34 | 18 |
| 1939 | 18 | 14 |
| 1938 | 0 | 27 |
| 1936 | 7 | 13 |
| 1934 | 0 | 7 |
| 1933 | 0 | 7 |
| 1932 | 7 | 7 |
| 1931 | 0 | 0 |

BOSTON UNIV.
(2-2-0)

| | | |
|------|----|----|
| 1952 | 28 | 33 |
| 1951 | 34 | 25 |
| 1950 | 14 | 16 |
| 1947 | 47 | 13 |

THE 1953-54 BASKETBALL OUTLOOK



Boydson Baird will return to the Reservation for his second season and will be faced with a tremendous loss in personnel — just as is Jackie Freeman in football this fall. The only returning regular will be lanky junior, Johnny Mahoney, from East Orange, New Jersey. The graduation loss of all-time-great Bill Chambers, who amassed 1,437 points in his three years of varsity basketball will be greatly missed. Also the losses of Jerry Harris, Pete Markos, and Howie McCallen who went via the sheepskin route.

Mahoney, who averaged 13.8 points per game last season will strive to fulfill the achievements of Chambers and his predecessor Chet Giermak.

Returning reserves include Johnny Pires, Mac McCurry, Tam Stubbs, Bill Kern, Monty Knight, Bill Patton, Marty Mountain, and Johnny Becouvarakis. Height will be added by Charlie (Chick) Cornell, 6' 6", and Howie Bollerman, Jr., 6' 8½". Both were lettermen in 1951-52, but inactive last season.

Schedule

December

- 5 Hampden-Sydney at Farmville, Va.
- 8 Maryland at WILLIAMSBURG
- 11 North Carolina at Chapel Hill, N. C.
- 12 Duke at Durham, N. C.
- 18 George Washington at WILLIAMSBURG

January

- 4 Clemson at WILLIAMSBURG
- 5 Hampden-Sydney at WILLIAMSBURG
- 9 West Virginia at Morgantown, W. Va.
- 14 V.M.I. at WILLIAMSBURG
- 16 Richmond at Richmond, Va.
- 20 Virginia Teach at WILLIAMSBURG

February

- 2 N. C. State at Norfolk, Va.
- 6 Washington & Lee at Lexington, Va.
- 8 Virginia Tech at Blaskburg, Va.
- 9 V.M.I. at Lexington, Va.
- 13 N. C. State at Raleigh, N. C.
- 16 George Washington at Washington, D. C.
- 19 Washington & Lee at WILLIAMSBURG
- 20 Wake Forest at WILLIAMSBURG
- 25 Maryland at College Park, Md.
- 27 Richmond at WILLIAMSBURG

THE ATHLETIC ASSOCIATION

The general supervision of athletics for men has been delegated by the President to the Faculty Committee of Athletics. Dr. Wayne Kernodle is the chairman of the committee.

The College is a member of the Southern Conference, the National Collegiate Athletic Association, and the Virginia Big-6. The chairman of the faculty committee is charged with administration of all rules on eligibility.

The Physical Education program is organized and conducted to give every student skilled instruction in a number of activities. Two years of Physical Education taken during the freshman and sophomore years are required of every student.

Excellent facilities for the Physical Education program are available. The George Preston Blow gymnasium, built in 1924, houses two basketball courts, a swimming pool, handball courts, volley ball courts, gymnastic room, indoor track, weight-lifting room, showers, lockers, trophy room, social room, and athletic administrative offices and class rooms. The gymnasium for women students is located in Jefferson Hall and includes a basketball court, swimming pool and other equipment necessary for a well-rounded program.

Spacious Cary Field Park, named for T. Archibald Cary, includes 19 tennis courts, hockey field, archery range, and baseball and softball diamonds. A stadium of red brick construction for football and track has a seating capacity of 18,500 and space for intramural competition.

THE EDUCATIONAL FOUNDATION

The William and Mary Educational Foundation, Inc., was formed on March 20, 1948 by a group of interested alumni and friends of the College. The organization is incorporated under the Laws of Virginia, and has its main office in Williamsburg. The organization is guided by a Board of Trustees of 12 members plus one ex-officio member from the Society of the Alumni, whose terms are for three years overlapping duration. There are three officers of the organization, with the remaining members being Directors. All other associates of the Educational Foundation are known as sponsors.

The objects and purposes of the organization are to promote, foster, and encourage education and scientific and literary enterprises of all kinds at the College of William and Mary, with special emphasis on the athletic program of the College. The foregoing objects and purposes are accomplished by means of grants-in-aid to deserving students who have satisfactorily qualified academically for such aid. Funds for this purpose are raised through contributions and donations from sponsors of the organization, and are channeled into the General Scholarship Fund of the College for this specified purpose. One of the aims of the organization is to encourage a sound and successful athletic program at William and Mary.

THE BOARD OF TRUSTEES

PRESIDENT.....McLain T. O'Ferrall, Richmond
VICE-PRESIDENT.....Aubrey Mason, Lynchburg
SECRETARY-TREASURER.....Julian A. Brooks, Richmond

EXECUTIVE SECRETARY.....W. S. Gooch, Williamsburg
ASSISTANT.....E. J. DeSamper, Williamsburg

DIRECTORS

| | |
|----------------------------|--|
| H. T. Smith, Boykins | W. L. Person, Williamsburg |
| J. S. Venable, Kilmarnock | Dr. H. H. Ware, Jr., Richmond |
| T. C. Clarke, Norfolk | Oscar Suttle, Petersburg |
| Wesley Cofer, Sr., Warwick | Richard J. Davis, Portsmouth |
| | W. G. Thompson, Virginia Beach, Ex-Officio |



1952 MEMBERSHIP
THE EDUCATIONAL FOUNDATION, INC.
THE COLLEGE OF WILLIAM AND MARY

| | |
|--|--------------------------------------|
| J. C. Aaron, Martinsville | Rawls Byrd, Williamsburg |
| M. W. Abbitt, Newport News | J. C. Caldwell, Appomattox |
| Dr. J. W. Abbitt, Portsmouth | J. D. Carneal, Jr., Richmond |
| P. W. Ackiss, Va. Beach | Russell Carneal, Williamsburg |
| Nick Allen, Newport News | Percy J. Carr, Richmond |
| P. H. Allen, Richmond | J. D. Carter, Williamsburg |
| W. R. Allen, Williamsburg | Casey's, Inc., Williamsburg |
| S. M. Almond, Timonium, Md. | R. H. Chambliss, Jr., Norfolk |
| W. W. Ambrose, Wicomico | F. F. Chandler, Montross |
| F. F. Ames, Newport News | Cdr. F. L. Chapman, Cheatham Annex |
| Col. F. E. Ammons, Hampton | Harvey Chappel, Jr., Richmond |
| M. M. Amory, Hampton | John Robert Chappel, Jr., Richmond |
| A. S. Anderson, Richmond | R. R. Charles, Norfolk |
| W. E. Anderson, Williamsburg | J. A. Clark, Hampton |
| M. Carl Andrews, Roanoke | J. W. Clarke, Hampton |
| R. W. Andrews, Richmond | T. C. Clarke, Norfolk |
| R. A. Angle, Lancaster, Pa. | Dr. B. S. Clements, Matoaka, W. Va. |
| A. N. Apostolou, Roanoke | Fay F. Cline, Richmond |
| R. T. Armistead, Williamsburg | Wesley R. Cofer, Newport News |
| G. P. Arnold, Richmond | Wesley R. Cofer, Jr., Phoebus |
| R. W. Arthur, Wytheville | H. G. Cobb, Jr., Franklin |
| R. T. Baker, Newport News | E. J. Colbourn, Newport News |
| Ernest Barnes, Emporia | R. W. Copeland, Richmond |
| F. J. Barnes, II, Williamsburg | Dr. Sam Cottrell, Richmond |
| Dr. W. P. Barnes, Richmond | Albert E. Cox, Danville |
| J. S. Beattie, Urbanna | P. H. Cox, Surry |
| Page M. Beck, Richmond | J. W. Crump, Chester |
| Dr. B. I. Bell, Williamsburg | W. M. Crute, Barhamsville |
| R. C. Benschoten, Williamsburg | E. B. Curry, Huntington, W. Va. |
| Dr. W. B. Bishop, Lawrenceville | A. J. Daffron, Jr., Richmond |
| W. J. Blackwell, Williamsburg | T. P. Dailey, Suffolk |
| Mrs. J. R. Bland, Richmond | D. W. Dalton, Pulaski |
| Louis Bloomberg, Richmond | Dr. Garrett Dalton, Radford |
| G. B. Boatwright, Richmond | Ted Dalton, Radford |
| W. J. Bodie, Williamsburg | T. S. Dalton, Pulaski |
| M. W. Booth, Petersburg | W. T. Daniels, Waverly |
| W. C. Bowen, Newport News | A. T. Darden, Suffolk |
| F. W. Bowler, Newport News | F. F. Dalton, Gloucester Court-house |
| C. C. Bowles, Richmond | Jack Darden, Norfolk |
| Dr. M. H. Bowman, Roanoke | Greyson Daughtrey, Norfolk |
| Owen L. Bradford, Martinsville | J. E. Davis, Jr., Hilton Villiage |
| J. P. Bradshaw, Jr., Richmond | Meb C. Davis, Richmond |
| R. S. Brenaman, Richmond | F. G. DePew, Jr., Richmond |
| J. W. Brinkley, Williamsburg | W. A. Dickinson, Cape Charles |
| M. T. Brown, Newport News | W. J. Diehl, Norfolk |
| J. C. Bristow, Richmond | Dr. H. H. Dodge, Richmond |
| G. T. Brooks, Williamsburg | J. L. Doniphan, Alexandria |
| J. A. Brooks, Richmond | Albert Douglas, Williamsburg |
| F. E. Bryant, Glen Allen | Col C. E. Dovell, Ft. Monroe |
| L. F. Buck, Williamsburg | |
| F. W. Bury, Norfolk | |
| A. S. Butterworth, Jr., Hilton Village | |
| L. A. Byram, Richmond | |

J. A. Doyle, Richmond
 E. L. Dozier, West Point
 Miss M. V. Drown, Erie, Pa.
 F. R. Duke, Jr., Richmond
 Gus Dumas, Yorktown
 Julian B. Dunn, Bland
 R. W. Durham, Glen Allen
 H. G. Dyer, Martinsville
 H. L. Dyson, Richmond
 J. M. Eason, Hampton
 Dr. J. P. Eastham, Richmond
 P. J. Ellis, Pulaski
 Arthur K. Erb, Richmond
 Miss Gretchen Erb, Richmond
 C. B. Faison, Spring Grove
 J. O. Faison, Jr., Richmond
 Henry Farmer, Hilton Village
 Wilfred Ferguson, Jr., Sandston
 R. H. Fleet, Irvington
 A. H. Foreman, Norfolk
 D. L. Foster, Irvington
 M. W. Foster, Williamsburg
 Dr. M. W. Foster, Jr., Richmond
 H. G. Fowler, Newport News
 Dr. P. G. Fox, Raleigh, N. C.
 Fred L. Frechette, Williamsburg
 John J. Freeman, Williamsburg
 C. F. Frey, Cranford, N. J.
 E. G. Frizzell, Danville
 Thomas Fulcher, Sandidges
 W. H. Garnett, Richmond
 H. M. Garrett, Newport News
 H. S. Garrett, Norfolk
 W. Brooks George, Richmond
 Frank Giles, Richmond
 Dr. E. G. Gill, Roanoke
 E. A. Gilley, Williamsburg
 Sidney Gondelman, New York,
 N. Y.
 Dr. P. T. Goad, Roanoke
 E. W. Goodrich, Surry
 F. D. Goodwin, Richmond
 J. C. Graff, Williamsburg
 J. K. Graham, Hilton Village
 H. C. Gravely, Martinsville
 L. L. Graves, Williamsburg
 Dr. G. P. Green, Richmond
 N. T. Greer, Jr., Richmond
 T. C. Gresham, Hampton
 Donald Griffith, Norfolk
 Dr. J. J. Grizzard, Branchville
 J. M. Gulley, Richmond
 J. F. Hall, Richmond
 T. M. Halligan, Williamsburg
 N. E. Halpern, Norfolk
 Dr. G. G. Hankins, Newport News
 W. J. Harmon, Jr., Gainesville, Fla.
 H. B. Hartman, Jr., Petersburg
 J. P. Harris, Suffolk
 T. C. Harris, Newport News
 J. L. Hatcher, Richmond
 R. L. Haynie, Jr., Reedville
 J. E. Healy, Staunton
 S. M. Hedgecock, Martinsville
 J. W. Henderson, Williamsburg
 Dr. W. C. Henderson, Richmond
 R. E. Henley, Richmond
 W. T. Henley, Williamsburg
 W. M. Henritze, Williamsburg
 H. R. Hicks, Highland Springs
 D. M. Hillegas, Jr., Marshallton,
 Del.
 J. N. Hilman, Richmond
 A. I. Hines, Suffolk
 L. Q. Hines, Suffolk
 Francis Hogg, Gloucester Point
 J. R. Hogg, Wicomico
 C. E. Holladay, Wakefield
 E. W. Holladay, Smithfield
 Judge H. Lester Hooker, Richmond
 H. Lester Hooker, Jr., Richmond
 R. S. Hornsby, Yorktown
 Dr. W. H. Hoskins, Whiteville, N.
 C.
 E. R. House, Norfolk
 J. E. Howard, Richmond
 B. N. Hubbard, Kilmarnock
 J. N. Hubbard, Charles City
 George Hughes, Pittsburgh, Pa.
 Dr. P. G. Hundley, Lynchburg
 A. M. Hungerford, Richmond
 J. E. Hunt, Gloucester
 Dr. J. F. Hunt, Jr., Jeffs
 W. A. Hunt, Rocky Mount
 E. S. Hurley, Richmond
 C. K. Hutchens, Newport News
 L. W. I'Anson, Portsmouth
 W. H. Irvin, Norfolk
 E. N. Imlin, Newport News
 E. Ralph James, Hampton
 T. H. James, Eastville
 F. F. Jenkins, Richmond
 Stuart Jenkin, Courtland
 Dr. G. A. C. Jennings, Richmond
 P. McK. Johnson, Phoebus
 W. W. Johnson, Virginia Beach
 E. C. Jones, Petersburg
 H. W. Jones, Richmond
 I. L. Jones, Jr., Williamsburg
 R. W. Jordan, Gloucester Point
 Thomas Jordan, New Orleans, La.
 Dr. E. C. Joyner, Suffolk
 Herbert V. Kelly, Newport News
 J. B. Kelly, Big Stone Gap
 W. H. Kelly, Williamsburg
 Joe Kennedy, Lynchburg
 Gene Kidd, Albany, Ga.
 W. Stirling King, Richmond

C. C. Kirtland, Richmond
 C. E. Knight, Newport News
 Glenn C. Knox, Richmond
 C. J. M. Kyle, Orange
 Roy E. Kyle, Hillsville
 Z. T. Kyle, Richmond
 G. J. Lane, Franklin
 James R. Lane, Suffolk
 G. M. Lanier, Williamsburg
 R. O. Latham, Williamsburg
 W. T. Lawson, Eastville
 A. T. Leatherbury, Machipongo
 Mrs. E. C. Lederhos, Richmond
 Leonard Legum, Williamsburg
 Ralph Levine, Brookline, Mass.
 Maj. G. B. Lewis, Gloucester Point
 George W. Lewis, Williamsburg
 Joseph T. Lex, New York, N. Y.
 W. C. Linn, Indianapolis, Ind.
 Dr. Murray Loring, Williamsburg
 Otto Lowe, Cape Charles
 Vince Lusardi, Brookneal
 G. M. MacKinnon, Attleboro, Mass.
 G. T. McLean, Portsmouth
 Mrs. Winifred G. Mackey, Williamsburg
 E. C. Macon, Norfolk
 J. B. Macon, Richmond
 R. W. Mahone, Williamsburg
 C. M. Major, Williamsburg
 J. A. Mapp, Bristol
 A. P. Marable, Newport News
 C. M. Mark, Newport News
 D. H. Marshall, Roanoke
 John Marshall, Newport News
 Keith Marshall, Hampton
 H. L. Martin, Toano
 R. T. Marvin, West Point
 Aubrey L. Mason, Lynchburg
 John Y. Mason, Boykins
 W. G. Mason, Lynchburg
 K. W. Matthews, Williamsburg
 Paul R. Mayo, Bloomfield, N. J.
 W. C. Metcalf, Roanoke
 Thomas Miller, Williamsburg
 W. M. Minter, Mathews
 Dr. S. H. Mirmelstein, Newport News
 E. C. Moncure, Blackstone
 F. P. Moncure, Stafford
 T. M. Moncure, Stafford
 R. C. Moore, Norfolk
 J. C. Moss, Richmond
 M. C. Moss, Kinsale
 L. S. Myrick, Newsoms
 M. D. Nachman, Newport News
 W. H. Neale, Hilton Village
 Dr. C. B. Neblett, Richmond
 W. J. Newcombe, Williamsburg
 Thomas Newman, Hilton Village
 S. J. Nixon, Jr., Lynchburg
 A. S. Noblin, Charlottesville
 J. C. Nottingham, Richmond
 A. E. Nunn, Williamsburg
 M. T. O'Ferrall, Richmond
 R. H. Owen, Oceana
 R. L. Owens, Newport News
 Dr. Ben T. Painter, Williamsburg
 Dr. F. L. Pape, Newport News
 J. E. Parker, Sandston
 Richard Parker, Richmond
 J. B. Parrish, Richmond
 J. M. Peery, Richlands
 W. L. Person, Williamsburg
 L. N. Perzekow, Williamsburg
 Dr. J. W. Phillips, Newport News
 M. R. Piland, Jr., Williamsburg
 G. L. Poffenberger, Hampton
 J. P. Porter, Boykins
 Col. A. E. Potts, Hampton
 G. K. Potts, Williamsburg
 J. S. Potts, Williamsburg
 C. B. Quaintance, New York, N. Y.
 G. L. Quirk, Richmond
 Knox W. Ramsey, Maryville, Tenn.
 L. H. Rawls, Suffolk
 S. W. Rawls, Franklin
 Walter Raymond, Jr., Pearisburg
 Maj. B. S. Read, Durham, N. C.
 T. E. Reese, Wakefield
 R. E. Reid, Richmond
 B. E. Rhodes, Hilton Village
 W. J. Rhodes, Sr., Richmond
 Joe Ridder, St. Paul, Minn.
 E. Pittman Roane, Williamsburg
 L. J. Roberts, Richmond
 R. W. Roberts, Jr. Richmond
 I. W. Robertson, Birmingham, Mich.
 J. W. Robertson, Petersburg
 W. S. Robertson, Richmond
 A. P. S. Robinson, Norfolk
 Bruce Robinson, Williamsburg
 E. H. Roche, Richmond
 W. H. Rogers, Hampton
 Carl Roseberg, Williamsburg
 Dr. A. G. Russell, Hilton Village
 Dr. Milton Salasky, Norfolk
 Dr. P. R. Salasky, Newport News
 R. H. Salmon, Petersburg
 J. G. Sanford, Newport News
 T. D. Savage, Williamsburg
 W. H. Savage, Salt Lake City, Utah
 W. R. Savage, Jr., Suffolk
 Paul Schafer, Gloucester Point
 Dr. Eric C. Schelin, Richmond
 F. W. Schmidt, Newport News

W. A. Schreiber, Williamsburg
 B. M. Schwetz, Portsmouth
 Tom Scott, Norfolk
 W. R. Scull, Hilton Village
 G. N. Seay, Blackstone
 R. H. Seward, Warwick
 C. B. Shade, Richmond
 Macy M. Sharf, Newport News
 T. L. Sheppard, Williamsburg
 J. G. Sherrill, New York, N. Y.
 O. L. Shewmake, Richmond
 Dr. J. A. Shields, Richmond
 R. J. Shine, Richmond
 R. C. Sibley, Hampton
 Dr. R. C. Siersema, Richmond
 Taffy Simon, Williamsburg
 E. S. Simpson, Ellerson
 J. F. Simpson, Detroit, Mich.
 M. S. Simpson, Washington, D. C.
 R. J. Sizemore, Danville
 R. A. Slaughter, Williamsburg
 J. T. Sloan, Jr., Richmond
 H. C. Smith, Phoebus
 H. T. Smith, Boykins
 Percy Smith, Newport News
 Dr. T. E. Smith, Hayes Store
 W. W. Smith, Richmond
 H. G. Spencer, Richmond
 C. V. Spratley, Hampton
 P. W. Spratley, Hampton
 W. D. Stewart, Richmond
 Dr. H. C. Stokes, Williamsburg
 J. W. Stone, Richmond
 Dr. H. M. Stryker, Williamsburg
 Dorothy E. Stuart, Chatham, N. J.
 A. E. Sullivan, Fairfield, Conn.
 J. C. Sutherland, Sandston
 J. C. Swanson, Danville
 E. D. Swift, Richmond
 A. L. Taylor, Norfolk
 C. A. Taylor, Jr., Urbanna
 P. P. Taylor, Norfolk
 Dr. R. C. Taylor, Newport News
 R. E. Taylor, Williamsburg
 Dr. R. V. Terrell, Richmond
 D. P. Terry, Kinston, N. C.
 A. K. Thieme, Williamsburg
 F. B. Thomas, Jr., Newport News
 Berry Thompson, Suffolk
 F. S. Thompson, Norfolk
 M. E. Thompson, Newport News
 W. G. Thompson, Virginia Beach
 C. C. Thorpe, Williamsburg
 J. H. Tillage, Gloucester Point
 J. A. Tilman, Jr., Powhatan
 J. E. Todd, Hampton
 Mrs. G. M. Tribble, Jr., West Point
 Edward Trice, Drewryville
 B. L. Tucker, Columbia, S. C.
 Dr. J. R. Tucker, Williamsburg
 Rudolph Tucker, Norfolk
 E. R. Vaiden, Newport News
 J. E. Vaiden, Williamsburg
 T. A. Vaughan, Jr., Franklin
 T. G. Vaughan, Jr., Galax
 J. S. Venable, Kilmarnock
 W. D. Vinyard, Vinton
 R. P. Waller, Jr., Reedville
 R. T. Waller, Fleeton
 N. M. Walker, Jr., Tazewell
 T. A. Walthall, Hayes Store
 Dr. L. J. Walton, Roanoke
 T. G. Wampler, Martinsville
 J. G. Warburton, Williamsburg
 Dr. H. H. Ware, Jr., Richmond
 Dr. J. S. Ware, Williamsburg
 Dr. B. L. Warren, Portsmouth
 E. M. Warren, Portsmouth
 R. J. Watkins, Jeffs
 G. A. Watts, Hilton Village
 E. B. Wells, Norfolk
 C. D. West, Jr., Newport News
 J. K. Whitaker, Richmond
 F. R. White, Newport News
 M. G. White, Salisbury, Md.
 Ash M. Wiley, Petersburg
 Harry Wilkins, Richmond
 W. R. Wilkins, Newport News
 H. I. Willett, Richmond
 G. W. Williams, Williamsburg
 Dr. M. H. Williams, Roanoke
 Dr. R. E. Williams, Newport News
 Williamsburg Shop, Inc., Williams-
 burg
 Jack Willis, Jr., Hampton
 L. H. Wilson, Crewe
 Arthur J. Winder, Virginia Beach
 W. W. Winn, Williamsburg
 D. L. S. Woods, Sr., Williamsburg
 J. C. Woodard, Norfolk
 R. E. Worrell, Norfolk
 F. S. Worster, Hampton
 W. W. Wyatt, Hampton
 L. C. Wynne-Roberts, Richmond
 F. H. Zepht, Jr., Fairview Park,
 Ohio

CARY FIELD STADIUM

(Seating Chart)

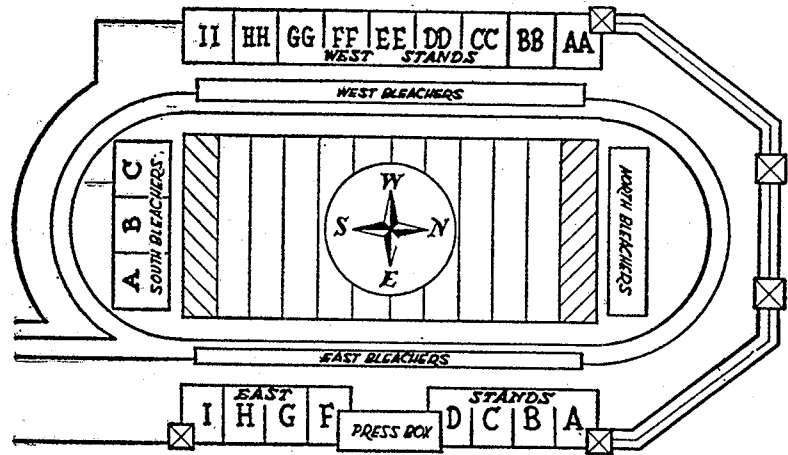

Preference in seating Educational Foundation Members will be in sections DD, EE, and FF. This will continue only until September 1, when tickets go on sale to the general public.

THE INDIANS' FIGHT SONG

Oh, we will fight, fight, fight for the Indians
When the Indian Team appears;
We will pull like hell for the Indians
When they hear our mighty cheers.
Wah-Hoo-Wah!

We will circle the ends for the Indians,
And we will romp right down the field—
Touchdown! Touchdown! Indians!
And . . . (opponent) . . . line will surely yield.

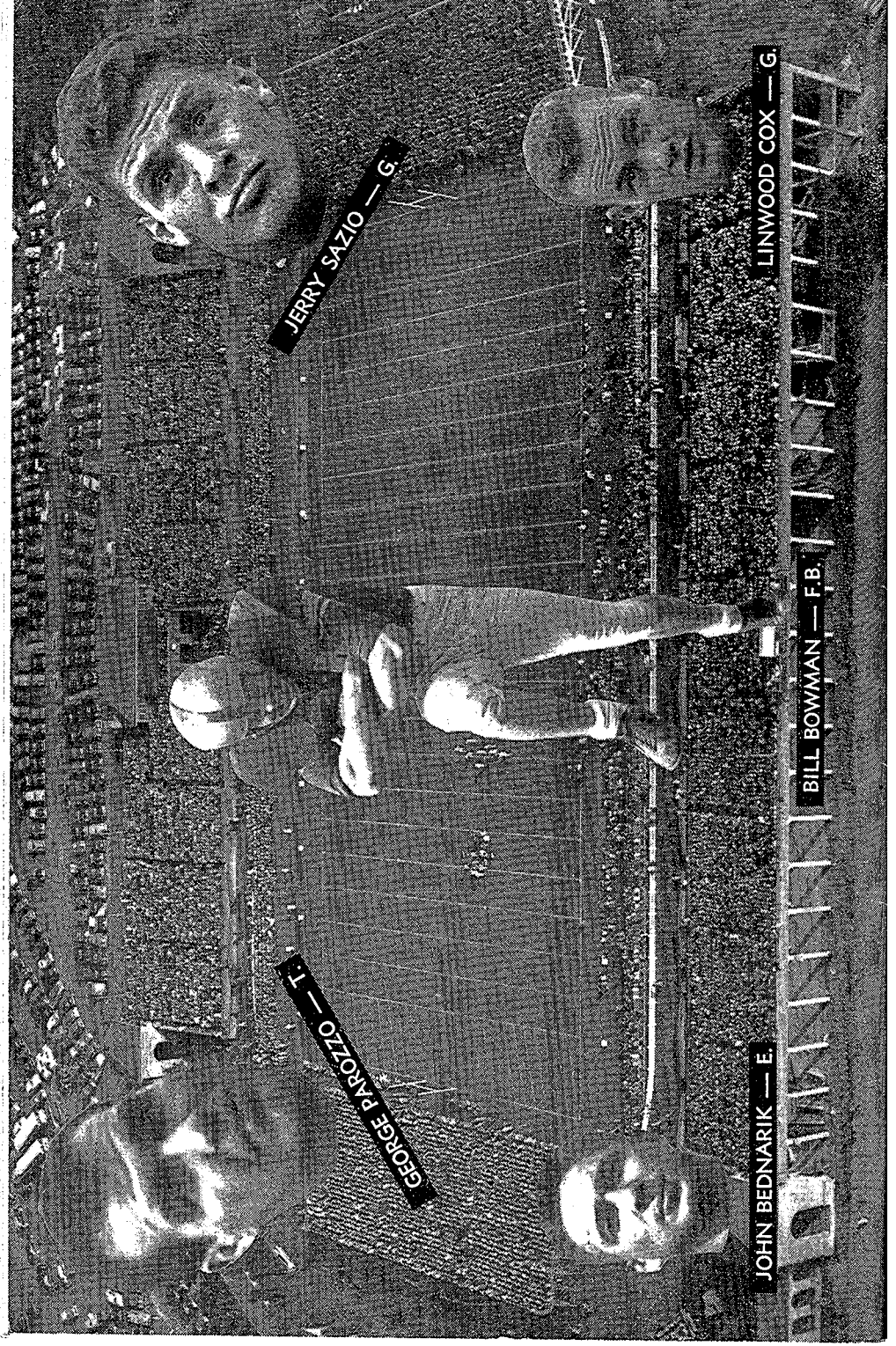

JERRY SAZIO — G.

LINWOOD COX — G.

GEORGE PROZO — T.

BILL BOWMAN — F.B.

JOHN BEDNARIK — E.