

2006-07

# Tribe

MEN'S BASKETBALL

MEN'S BASKETBALL CONTACT/ASSOCIATE DIRECTOR: KRIS SEARS - PHONE: 757-221-3368 - EMAIL: KASEAR@WM.EDU - FAX: 757-221-3412

**WILLIAM AND MARY TRIBE (1-2, 0-0 CAA)**  
**AT**  
**NAVY MIDSHIPMEN (4-2, 0-0 PATRIOT LEAGUE)**

**Nov. 28, 2006 • 7:00 PM**  
**Alumni Hall (5,710)**  
**Annapolis, Md.**

**W&M SET TO BATTLE NAVY**

The Tribe will wrap up its brief two-game road swing against Patriot League opponents on Tuesday, Nov. 28, when W&M faces Navy. Game time is slated for 7 p.m. at Alumni Hall in Annapolis, Md. It will mark the first time the Tribe and Midshipmen have met since the 2000-01 season. Navy defeated W&M on Dec. 22, 2000 in Annapolis, 85-69.

The Tribe is coming off a 66-57 loss at Holy Cross. Despite overcoming a double-digit deficit and pulling even with the Crusaders in the second half, the Tribe could not pull out the victory. Senior guard Adam Payton led W&M with 15 points, while juniors Nathan Mann and Laimis Kisielius added 12 and 10, respectively.

The Midshipmen enter the contest after suffering their second defeat of the season, 70-61, at Villanova on Nov. 25. Greg Sprink led Navy with 22 points, including six 3-point field goals against the Wildcats.

The game can be heard live over the Tribe Radio Network with Jay Colley, Bill McDonald and Charlie Woollum on the call. The game also can be followed live over the Internet at [TribeAthletics.com](http://TribeAthletics.com).

**STORY LINES**

- The Tribe and Midshipmen will meet for the first time in six years on Nov. 28. The two teams last met on Dec. 22, 2000 in Annapolis.

- The Navy game will be the last of the Tribe's three of its first four games on the road. W&M opens a seven-game homestand following its trip to Annapolis.

**PROBABLE STARTING LINEUPS**

**WILLIAM AND MARY TRIBE**

| Pos. | No. | Name             | Ht. | Wt. | Cl./El. | PPG  | APG | RPG | Other    |
|------|-----|------------------|-----|-----|---------|------|-----|-----|----------|
| G    | 2   | David Schnieder  | 6-3 | 175 | Fr./Fr. | 10.0 | 4.7 | 4.0 | 2.7 SPG  |
| G    | 11  | Nathan Mann      | 6-2 | 190 | Jr./Jr. | 5.7  | 2.0 | 3.0 |          |
| G    | 24  | Adam Payton      | 6-3 | 195 | 5th/Sr. | 9.7  | 2.3 | 5.3 | .833 FT% |
| F    | 13  | Laimis Kisielius | 6-8 | 210 | Jr./Jr. | 14.7 | 1.3 | 2.3 | .586 FG% |
| F    | 45  | Corey Cofield    | 6-5 | 245 | Sr./Sr. | 7.0  | 0.7 | 3.7 |          |

**NAVY MIDSHIPMEN**

| Pos. | No. | Name          | Ht.  | Wt. | Cl./El. | PPG  | APG | RPG | Other     |
|------|-----|---------------|------|-----|---------|------|-----|-----|-----------|
| G    | 3   | Greg Sprink   | 6-5  | 205 | So.     | 18.2 | 2.7 | 3.5 | .957 FT%  |
| G    | 10  | Corey Johnson | 6-2  | 192 | Jr.     | 5.7  | 3.7 | 5.2 | 2.5 SPG   |
| G    | 24  | Kaleo Kina    | 6-3  | 204 | So.     | 10.2 | 2.8 | 4.2 | .526 FG%  |
| F    | 15  | Trey Stanton  | 6-10 | 206 | Fr.     | 11.2 | 0.7 | 3.3 | .500 3FG% |
| F    | 21  | T.J. Topercer | 6-7  | 216 | Fr.     | 6.0  | 0.7 | 2.7 |           |

**2006-07 W&M MEN'S BASKETBALL SCHEDULE**

Overall: 1-2 Home: 1-0 Away: 0-2 Conference: 0-0

**NOVEMBER**

|    |                              |                 |
|----|------------------------------|-----------------|
| 1  | <b>BARTON COLLEGE (exh.)</b> | <b>W, 85-73</b> |
| 11 | at Kansas State              | L, 60-70        |
| 20 | <b>WAGNER</b>                | <b>W, 77-53</b> |
| 25 | at Holy Cross                | L, 57-66        |
| 28 | at Navy                      | 7 PM            |

**DECEMBER**

**2006 W&M TIP-OFF CLASSIC (WILLIAMSBURG, VA.)**

|    |                                       |                |
|----|---------------------------------------|----------------|
| 1  | Cornell vs. VMI                       | 6 PM           |
| 1  | <b>JACKSONVILLE STATE</b>             | <b>8:30 PM</b> |
| 2  | Jacksonville State vs. Cornell or VMI | 6 PM           |
| 2  | <b>CORNELL OR VMI</b>                 | <b>8:30 PM</b> |
| 5  | <b>TOWSON * (TV - CSN-MA; CSN-P)</b>  | <b>8 PM</b>    |
| 8  | <b>NORTH FLORIDA</b>                  | <b>7 PM</b>    |
| 22 | <b>UMBC</b>                           | <b>7 PM</b>    |
| 28 | <b>HAMPTON</b>                        | <b>7 PM</b>    |
| 31 | <b>RICHMOND</b>                       | <b>2 PM</b>    |

**JANUARY**

|    |  |              |
|----|--|--------------|
| 3  | at George Mason *                          | 7 PM         |
| 6  | <b>NORTHEASTERN (TV - CN8) *</b>           | <b>12 PM</b> |
| 8  | at Georgia State *                         | 6 PM         |
| 10 | <b>VIRGINIA COMMONWEALTH *</b>             | <b>7 PM</b>  |
| 13 | at Delaware *                              | 7 PM         |
| 16 | <b>GEORGE MASON (TV - ESPN Regional) *</b> | <b>7 PM</b>  |
| 20 | at Hofstra *                               | 4 PM         |
| 24 | at Old Dominion *                          | 7 PM         |
| 27 | <b>GEORGIA STATE *</b>                     | <b>7 PM</b>  |
| 29 | at Virginia Commonwealth *                 | 7:30 PM      |
| 31 | <b>JAMES MADISON *</b>                     | <b>7 PM</b>  |

**FEBRUARY**

|    |  |             |
|----|--|-------------|
| 3  | <b>UNC WILMINGTON * (TV - UNCW-TV)</b> | <b>7 PM</b> |
| 7  | at James Madison *                     | 7 PM        |
| 10 | at UNC Wilmington *                    | 7 PM        |
| 14 | <b>DREXEL *</b>                        | <b>7 PM</b> |
| 17 | ESPN BracketBusters (Away)             |             |
| 21 | at Drexel *                            | 7:30 PM     |
| 24 | <b>OLD DOMINION *</b>                  | <b>2 PM</b> |

**MARCH**

|   |  |
|---|--|
| 2 | CAA Tournament First Round (Richmond, Va.)   |
| 3 | CAA Tournament Quarterfinals (Richmond, Va.) |
| 4 | CAA Tournament Semifinals (Richmond, Va.)    |
| 5 | CAA Tournament Final (Richmond, Va.)         |

\* Colonial Athletic Association game  
 CSN-MA - Comcast SportsNet Mid-Atlantic  
 CSN-P - Comcast SportsNet Philadelphia

## MEDIA INFORMATION

### WILLIAM AND MARY SPORTS INFORMATION

Kris Sears, Assoc. Director (MBK Contact)  
Office: (757) 221-3368  
Cell: (765) 860-1205  
E-mail: kasear@wm.edu  
Fax: (757) 221-3412  
Website: www.TribeAthletics.com

### CAA TELEPHONIC PRESS CONFERENCES

Members of the media are invited to participate in the CAA's weekly telephonic press conference series. The first call will occur on Jan. 2, continuing each Tuesday morning through Feb. 27. CAA coaches will be available to answer questions beginning at 10 AM. The weekly lineup is listed below. The phone number to take part in the call is **888-677-9010**. Members of the media should contact **Rob Washburn (804-754-1616)** at the CAA office for the password to access the call.

|       |                                       |
|-------|---------------------------------------|
| 10:00 | Tom Pecora (Hofstra)                  |
| 10:10 | Bill Coen (Northeastern)              |
| 10:20 | Anthony Grant (VCU)                   |
| 10:30 | Blaine Taylor (Old Dominion)          |
| 10:40 | <b>Tony Shaver (William and Mary)</b> |
| 10:50 | Brad Brownell (UNC Wilmington)        |
| 11:00 | Dean Keener (James Madison)           |
| 11:10 | Jim Larranaga (George Mason)          |
| 11:20 | Pat Kennedy (Towson)                  |
| 11:30 | Monte Ross (Delaware)                 |
| 11:40 | Bruiser Flint (Drexel)                |
| 11:50 | Michael Perry (Georgia State)         |

### WILLIAM AND MARY RADIO NETWORK

Teaming up once again to call all the action of Tribe basketball over the airwaves will be **Jay Colley, Charlie Woollum and Bill McDonald**.

The flagship stations for the radio network are WYTD, 92.3 FM, and WBACH, 107.9 FM. W&M games can be heard on all of the following stations:

|                  |              |
|------------------|--------------|
| WYTD (92.3 FM)   | Williamsburg |
| WBACH (107.9 FM) | Williamsburg |
| WCLM (1450 AM)   | Richmond     |
| WBRG (1050 AM)   | Lynchburg    |

Tribe basketball games can also be heard live via the Internet. Go to the W&M website: **www.TribeAthletics.com** and click on the "Live Audio" link for more information.

### ON THE INTERNET

For complete coverage of all 23 of William and Mary's teams on the Internet, go to **www.TribeAthletics.com**. The official site of Tribe athletics features the most recent press releases, statistics and schedule information, as well as the latest basketball game notes and season updates.

### VIA CELL PHONE

Fans can have final scores for all W&M sports sent as a text message to a cell phone. "eSCORES" is a free service available from Stretch Internet, the Tribe's Internet broadcast partner. To sign up for this service, go to the W&M web site: **www.TribeAthletics.com** and click on the "eSCORES" link at the top of the page.

## SCOUTING NAVY

The Midshipmen are 4-2 on the year, but had their three-game winning streak snapped at the hands of Villanova on Nov. 25. Navy enters the contest with W&M averaging 10.5, 3-point field goals per game, while shooting 39.9 percent from behind the arc.

Greg Sprink leads Navy in scoring at 18.2 points per game. He is shooting 41.5 percent from 3-point range, 50.7 percent from the field and 95.7 percent from the free throw line. Trey Stanton and Kaleo Kina round out the double-digit scorers for the Midshipmen at 11.2 and 10.2 points per game, respectively. Starting guard Corey Johnson leads the Midshipmen in rebounds (5.2), assists (3.7) and steals (2.5) per game.

As a team, Navy is averaging 70.4 points per game, while shooting 46.8 percent from the field. The Midshipmen are also an exceptional free throw shooting team, knocking down 84.4 percent of their attempts. Navy owns victories over Loyola (73-61), Brown (70-47), Stony Brook (87-76) and Maryland Eastern Shore (82-59). The Midshipmen's other loss on the season came at St. John's, 72-49.

W&M and Navy have a rich tradition against one other as the Midshipmen once played in the CAA. Navy leads the all-time series between the two school's 38-19.

## RECAPPING HOLY CROSS

The Tribe rallied from a double-digit deficit, but could not overcome an undefeated Holy Cross team on the road, falling 66-57 on Nov. 25. W&M pulled even with the Crusaders midway through the second half after trailing by as many as 13 in the second half. Despite a gutsy Tribe effort, Holy Cross proved too much in the end with an 11-0 run and then converted free throws down the stretch for the win.

Senior guard Adam Payton led three Tribe players in double figures with 15 points. He added five rebounds and three assists. Junior guard Nathan Mann turned in a solid performance connecting on 5-of-9 from the floor and 2-of-5 from 3-point range for 12 points. The Overland Park, Kan., native added a career-high six rebounds and a team-high four assists compared to zero turnovers.

Junior forward Laimis Kisielius tallied his third straight game in double figures with 10 points, including a pair of 3-point field goals. In a homecoming, senior forward Corey Cofield finished with eight points and six rebounds in his first start of the season. Cofield's hometown is Newton, Mass., which is less than an hour from Worcester.

Trailing by eight, 34-26, at the half, the Tribe came out firing, scoring nine of the opening 11 points of the second half to draw within a point at the 16:45 mark. After some nice ball movement, Mann found Kisielius on the right wing, and the Vilnius, Lithuania native buried a 3-pointer less than 20 seconds into the second half.

A Cofield baseline jumper and a David Schneider lay-up cut the Crusader lead to three, before W&M had a chance to draw even. Payton made a steal on the defensive end and found a cutting Mann for a lay-up. Mann also drew the foul, but could not convert the 3-point play as W&M trailed 36-35 with nearly four minutes gone in the second half. On the run, the Tribe hit four of its opening six shots of the second stanza.

Holy Cross scored six straight points to push the lead back to seven. Keith Simmons scored the final four points on the run, including a pair of free throws to give the Crusaders a 42-35 lead with 13:41 remaining. The Tribe responded by scoring six straight points of its own to draw back within a point. Payton found sophomore forward Peter Stein for a backdoor lay-up, before freshman Danny Sumner hit a free-throw line jumper to cut the Crusader lead to three. Cofield pulled down a defensive rebound and then found Mann for fast-break lay-up to make it 42-41 with 10:52 remaining.

A Holy Cross offensive putback pushed it back to three points, before Payton drew the Tribe even. Mann found Payton in the left corner from the trifecta to tie things at 44 with 10:10 left in the game. The Crusaders answered with an 11-0 run to push its lead back to double-digits at 55-44. Kisielius halted the Holy Cross run with a driving one-handed dunk at the 4:30 mark. The Tribe continued to battle, drawing within seven points on a Mann 3-pointer with less than a minute remaining. Holy Cross hit eight free throws down the stretch to pull out a nine-point victory.

W&M continued its solid play on the defensive end, holding Holy Cross to 36.7 percent (22-of-60) from the field and 20 percent (5-of-25) from 3-point range. The Tribe entered the contest as the CAA leader in field goal and 3-point field goal percentage defense.

## STIFLING DEFENSE

The Tribe has held each of its first three opponents below 37 percent shooting from the floor. The College held Kansas State to 30 percent (24-of-80) shooting. W&M followed that performance by holding Wagner to 32.7 percent (17-of-52) and Holy Cross to 36.7 percent (22-of-60). It marks the best defensive three-game stretch for the Tribe since the 1999-2000 season. The Tribe held The Citadel (32 percent (16-of-50) on Dec. 2), UNC Wilmington (35.5 percent (18-of-53) on Dec. 6) and American (31.8 percent (14-of-44) on Dec. 9) below the mark during the campaign.

W&M has also kept its opponents at bay from beyond the 3-point arc. Kansas State shot only 20.7 percent (6-of-29) from 3-point range, while Wagner was 8-of-31 from downtown for a 25.8 percent shooting clip. Holy Cross hit on only 5-of-25 attempts from 3-point range for a 20 percent average. It marked the first time W&M held three straight opponents to less than 26 percent shooting from 3-point range since the 2001-02 season. During that stretch, W&M held Towson (7.7 percent (1-of-13) on Feb. 2), James Madison (13.3 percent (2-of-15) on Feb. 4) and Hampton (18.8 percent (3-of-16) on Feb. 6) below 20 percent from 3-point range.

The College leads the CAA in 3-point field goal percentage defense as of Nov. 27. W&M is holding opponents to 22.4 percent shooting from 3-point range. The Tribe also ranks second in field goal percentage defense, trailing Drexel by 0.5 percent. The Tribe has held opponents to 32.8 percent from the floor.

## 50 PERCENT EQUALS VICTORIES

The Tribe notched its first victory of the season, 77-53, over Wagner in the home-opener on Nov. 20, shooting 50 percent (32-of-64) from the field. It marked the 11th time in head coach Tony Shaver's four years at the helm that W&M shot 50 percent or better from the field. In all 11 of those contests, W&M has walked away with a victory. Here is a look at the Tribe's 50 percent or better shooting from the field under Shaver:

| Date     | Team             | Result   | Percentage (FGM-FGA) |
|----------|------------------|----------|----------------------|
| 11/20/06 | Wagner           | W, 77-53 | .500 (32-64)         |
| 2/4/06   | Georgia State    | W, 90-73 | .633 (31-49)         |
| 1/28/06  | James Madison    | W, 86-68 | .518 (29-56)         |
| 12/21/05 | UNC Greensboro   | W, 83-73 | .536 (30-56)         |
| 11/26/05 | Campbell         | W, 93-79 | .589 (33-56)         |
| 1/26/05  | Towson           | W, 83-65 | .521 (25-48)         |
| 12/1/04  | Longwood         | W, 90-60 | .500 (30-60)         |
| 1/28/04  | at James Madison | W, 99-86 | .600 (33-55)         |
| 1/26/04  | Old Dominion     | W, 86-77 | .545 (30-55)         |
| 12/30/03 | Campbell         | W, 82-67 | .500 (29-58)         |
| 11/23/03 | Liberty          | W, 91-64 | .540 (34-63)         |

## BREAKOUT PERFORMANCE

After struggling through the opening two games of the 2006-07 season, junior guard Nathan Mann broke out of his slump with a 12-point outing against Holy Cross. The Overland Park, Kan., native turned in his best all-round game as well as connecting on 5-of-9 from the field, including a 2-of-5 showing from 3-point range, to go along with team highs in rebounds (6) and assists (4). His assist total is more impressive considering it was coupled with zero turnovers.

In his return to the Sunflower State against Kansas State on Nov. 11, Mann struggled with foul trouble before exiting with 37 seconds to go after playing only 20 minutes and scoring only five points. Mann was held scoreless in the Tribe's 77-53 win over Wagner.

## COFIELD CONTINUES TO MOVE UP THE CHARTS

Senior forward Corey Cofield continued to etch his name in the Tribe record books. On Nov. 20, Cofield moved into 24th on the Tribe's career scoring list, moving past Bob Sherwood with his nine-point performance against Wagner. In his first start of the season, Cofield scored eight points against Holy Cross to bring his career total to 1,060. He needs only two points to move past Scott Whitley into 23rd on the career list.

Also against Holy Cross, Cofield moved into 20th on the Tribe's career rebounds list with Jim Rama (1966-68). He pulled down six boards against the Crusaders to bring his career total to 528. Four of his rebounds against Holy Cross came on the defensive end to move him into ninth on the career list passing Adam Duggins and Todd Cauthorn.

## TALE OF THE TAPE

**SERIES HISTORY**.....Navy leads, 38-19  
**LAST MEETING** Navy won 85-69 (12/22/00)

| OVERALL STATS        | W&M  | NAVY |
|----------------------|------|------|
| Points Per Game      | 64.7 | 70.4 |
| Opp. Points Per Game | 63.0 | 64.2 |
| Scoring Differential | +1.7 | +6.2 |

|                            |      |      |
|----------------------------|------|------|
| Field Goal Percentage      | .434 | .468 |
| Opp. Field Goal Percentage | .328 | .432 |
| 3-Point Percentage         | .351 | .399 |
| Opp. 3-Point Percentage    | .224 | .352 |

|                            |      |      |
|----------------------------|------|------|
| Free Throw Percentage      | .545 | .844 |
| Opp. Free Throw Percentage | .603 | .677 |

|                         |      |      |
|-------------------------|------|------|
| Rebounds Per Game       | 37.0 | 28.0 |
| Off. Rebounds Per Game  | 10.0 | 7.3  |
| Def. Rebounds Per Game  | 27.0 | 21.7 |
| Opp. Rebounds Per Game  | 46.7 | 30.2 |
| Opp. Off. Reb. Per Game | 20.0 | 10.0 |
| Opp. Def. Reb. Per Game | 26.7 | 20.2 |
| Rebound Differential    | -9.7 | -2.2 |

|                       |      |      |
|-----------------------|------|------|
| Assists Per Game      | 14.7 | 14.7 |
| Opp. Assists Per Game | 13.3 | 10.8 |

|                         |      |      |
|-------------------------|------|------|
| Turnovers per game      | 15.7 | 14.5 |
| Opp. Turnovers per game | 13.7 | 14.8 |

|                      |     |     |
|----------------------|-----|-----|
| Blocks Per Game      | 2.3 | 2.3 |
| Opp. Blocks Per Game | 4.7 | 3.7 |

|                      |     |     |
|----------------------|-----|-----|
| Steals Per Game      | 6.0 | 7.7 |
| Opp. Steals Per Game | 7.7 | 6.3 |

**CONFERENCE** **W&M** **NAVY**  
*Statistics from 2005-06 season*

|                      |       |      |
|----------------------|-------|------|
| Points Per Game      | 61.3  | 63.4 |
| Opp. Points Per Game | 71.3  | 72.4 |
| Scoring Differential | -10.0 | -9.0 |

|                            |      |      |
|----------------------------|------|------|
| Field Goal Percentage      | .405 | .372 |
| Opp. Field Goal Percentage | .480 | .466 |
| 3-Point Percentage         | .295 | .314 |
| Opp. 3-Point Percentage    | .370 | .376 |

|                            |      |      |
|----------------------------|------|------|
| Free Throw Percentage      | .686 | .733 |
| Opp. Free Throw Percentage | .705 | .678 |

|                         |      |      |
|-------------------------|------|------|
| Rebounds Per Game       | 31.1 | 34.0 |
| Off. Rebounds Per Game  | 11.7 | 13.4 |
| Def. Rebounds Per Game  | 19.4 | 20.6 |
| Opp. Reb. Per Game      | 34.3 | 36.9 |
| Opp. Off. Reb. Per Game | 11.1 | 12.1 |
| Opp. Def. Reb. Per Game | 23.2 | 24.8 |
| Rebound Differential    | -3.2 | -2.9 |

|                       |      |      |
|-----------------------|------|------|
| Assists Per Game      | 13.4 | 11.6 |
| Opp. Assists Per Game | 16.3 | 15.1 |

|                         |      |      |
|-------------------------|------|------|
| Turnovers per game      | 15.2 | 16.9 |
| Opp. Turnovers per game | 15.8 | 17.5 |

|                           |     |     |
|---------------------------|-----|-----|
| Block Shots Per Game      | 1.6 | 1.7 |
| Opp. Block Shots Per Game | 4.0 | 3.7 |

|                      |     |     |
|----------------------|-----|-----|
| Steals Per Game      | 7.0 | 8.4 |
| Opp. Steals Per Game | 8.2 | 7.9 |

## TRIBE TRENDS

| By MONTH...                                 | 06-07 | SHAVER<br>ERA |
|---|-------|---------------|
| In November                                 | 1-2   | 9-8           |
| In December                                 | 0-0   | 5-10          |
| In January                                  | 0-0   | 4-25          |
| In February                                 | 0-0   | 5-18          |
| In March                                    | 0-0   | 1-3           |
| <b>RECORD IN...</b>                         |       |               |
| Decided by 5 pts or less                    | 0-0   | 3-13          |
| Decided by 10 pts or less                   | 0-2   | 9-29          |
| Decided by 11 or more pts                   | 1-0   | 15-35         |
| At night                                    | 1-0   | 20-42         |
| During the day                              | 0-2   | 3-19          |
| Decided in OT                               | 0-0   | 1-4           |
| Televised                                   | 0-0   | 0-8           |
| <b>SCORING...</b>                           |       |               |
| Less than 60 points                         | 0-1   | 1-29          |
| 60-69 points                                | 0-1   | 3-21          |
| 70-79 points                                | 1-0   | 4-11          |
| 80-89 points                                | 0-0   | 11-2          |
| 90-99 points                                | 0-0   | 5-1           |
| 100 or more points                          | 0-0   | 0-0           |
| <b>ALLOWING...</b>                          |       |               |
| Less than 60 points                         | 1-0   | 6-5           |
| 60-69 points                                | 0-1   | 9-14          |
| 70-79 points                                | 0-1   | 8-22          |
| 80-89 points                                | 0-0   | 1-15          |
| 90-99 points                                | 0-0   | 0-6           |
| 100 or more points                          | 0-0   | 0-2           |
| <b>RECORD WHEN...</b>                       |       |               |
| Leading at the half                         | 1-0   | 18-9          |
| Trailing at the half                        | 0-2   | 4-49          |
| Tied at the half                            | 0-0   | -             |
| Lead with 5 min. left                       | 1-0   | -             |
| Trailing with 5 min. left                   | 0-2   | -             |
| Tied with 5 min. left                       | 0-0   | -             |
| Three in double digits                      | 0-1   | 8-22          |
| Four in double digits                       | 0-0   | 8-6           |
| Five in double digits                       | 0-0   | 3-0           |
| <b>SHOOTING FROM THE FIELD...</b>           |       |               |
| 50 percent or better                        | 1-0   | 11-0          |
| between 40 and 50%                          | 0-0   | -             |
| Less than 40%                               | 0-2   | 2-32          |
| Opp. shooting 50%                           | 0-0   | 1-27          |
| Opp. shoots 40-50%                          | 0-0   | -             |
| Opp. shoots less than 40%                   | 1-2   | 10-9          |
| Better than opponent                        | 1-2   | 22-8          |
| Worse than opponent                         | 0-0   | 1-52          |
| Hits 8 or more 3-pt. FGs                    | 0-1   | 7-9           |
| More 3-pt. FG than opp.                     | 0-1   | 8-13          |
| Shoots 50% from 3-pt. FGs                   | 0-0   | 6-4           |
| <b>SHOOTING FROM THE FREE THROW LINE...</b> |       |               |
| Makes More Than Opp.                        | 0-0   | 21-25         |
| Makes Less than Opp.                        | 1-2   | 2-34          |
| Shoots 70% or better                        | 0-0   | 15-27         |
| Opp. Shoots 70% or better                   | 0-1   | 5-32          |
| <b>REBOUNDING...</b>                        |       |               |
| Outrebounding opp.                          | 1-0   | 18-24         |
| Outrebounded by opp.                        | 0-2   | 4-34          |
| Wins Offensive glass                        | 0-0   | 10-37         |
| Loses Offensive glass                       | 1-2   | 13-25         |
| Wins Defensive glass                        | 1-0   | 22-22         |
| Loses Defensive glass                       | 0-1   | 2-34          |
| <b>TURNOVERS...</b>                         |       |               |
| Fewer Turnovers than opp.                   | 1-0   | 11-15         |
| More Turnovers than opp.                    | 0-2   | 12-45         |
| 10 or fewer turnovers                       | 0-0   | 1-3           |
| more than 10 turnovers                      | 1-2   | 23-61         |

Cofield also moved into fourth on the career offensive rebounds list after pulling down a pair against the Crusaders.

### OVERPOWERING DEPTH

Head coach Tony Shaver felt he had the best mix of experience and youth to start his fourth season at the helm of the Tribe and numbers back his sediments. In the early going of the 2006-07 season, 11 of W&M's 14 players are averaging over seven minutes per contest, one other has played in all three contests and is averaging 5.7 minutes per contest.

In the home-opening 77-53 victory over Wagner, 12 of 14 Tribe players found the scoring column. Ten players played 12 or more minutes against the Seahawks, and the Tribe distributed the scoring with only two players in double figures (Laimis Kisielius and Danny Sumner) and six players scoring seven or more points.

Entering the 2006-07 season, nine of the Tribe's 10 returning players had started at least one game during their W&M careers. Last season, 10 players averaged double-digit minutes, including seven players that returned for the 2006-07 season.

### BENCH SCORING

Another indicator of the Tribe's depth has been the play off the bench. Against Wagner, the Tribe bench outscored the starters, 40-37, in the 24-point victory. Freshman Danny Sumner led the Tribe reserves in scoring with 12 points, while senior forward Corey Cofield had nine and sophomore Chris Darnell chipped in seven.

It marked the third time under head coach Tony Shaver that W&M scored 40 or more points off the bench. In each of the last two seasons, the Tribe accomplished the feat. Last season, the College tallied 42 points off the bench in the season-opening victory over Maine. On Dec. 1, 2004, the W&M subs scored 42 points in a victory over Longwood.

The Tribe's depth and bench scoring have been more evident over the last few years. In 2005-06, W&M averaged 28.7 points per game off the bench. This season, the College has averaged 20 points per game from its reserves.

### KISIELIUS SHOOTING LIGHTS OUT

Junior forward Laimis Kisielius has had the hot hand over the opening part of the season, shooting a team-high 58.6 percent from the floor. He ranks fifth in the CAA in field-goal percentage. The mark is more impressive considering that Kisielius has attempted the most shots of any Tribe player over the first two games of the season. The 58.6 percent is a considerable increase over his career field goal percentage. Kisielius shot 36.4 percent from the floor over his first two seasons with the College.

Against Wagner, Kisielius tallied a career-high with eight field goals, while 66.7 percent from the floor. He opened the regular season knocking down 5-of-7 from the field at Kansas State.

Kisielius has also been deadly from downtown for the Tribe. As of Nov. 28, he led the CAA in 3-point field-goal percentage at 63.6 percent on the year. The Vilnius, Lithuania native connected on his first five 3-point field goal attempts of the season. He also ranks 10th in the CAA in 3-point field goals per game at 2.3 per contest.

### SCHNEIDER NAMED CAA ROOKIE OF THE WEEK

Freshman guard David Schneider garnered the Colonial Athletic Association Rookie of the Week award, the conference office announced on Nov. 13. Schneider turned an impressive performance in his first game with the Tribe, topping the team in points, assists, rebounds, steals and minutes played in a 70-60 loss at Kansas State on Nov. 11.

In a game-high 38 minutes of action, Schneider scored 18 points, pulled down nine rebounds and dished out seven assists. He connected on a trio of 3-point field goals and had four steals in his collegiate debut against the Wildcats.

Schneider sparked an 18-3 run to give W&M an 11-point cushion with 11:13 remaining in the first half. The Phoenix, Ariz., native connected a 3-pointer to get the run started. He also had a steal and fast-break lay-up during the spurt, before finding juniors Nathan Mann and Laimis Kisielius for back-to-back treys to cap the run.

### COFIELD SELECTED TO FANS' CHOICE PRESEASON ALL-CAA TEAM

Senior forward Corey Cofield was voted to the inaugural fan-selected preseason All-CAA men's basketball team on Nov. 9. Cofield was one of five men's players selected by the fans with nearly 3,000 ballots cast at CAASports.com. VCU senior guard B.A. Walker,

Hofstra senior guard Loren Stokes, Georgia State sophomore forward Rashad Chase and VCU senior guard Jesse Pellot-Rosa joined Cofield on the fans selected team, released by the conference office. Cofield, a two-time Third-Team All-CAA selection, is one of 14 W&M players with over 1,000 points and 500 rebounds during his Tribe career.

## TONY SHAVER - A HALL OF FAMER

In each of his previous two stops before taking over the Tribe program, head coach Tony Shaver has enjoyed great success and been inducted into the Hall of Fame at each school. In 2004, Shaver was inducted into the Hampden-Sydney College Hall of Fame after coaching the Tiger program to eight ODAC Championships, 11 NCAA Tournament appearances and two Final Fours. He had 358 career victories and a .747 winning percentage at Hampden-Sydney. On Nov. 11, 2005, Shaver was inducted into the Episcopal High School (Alexandria, Va.) Hall of Fame. He coached at the school for 10 seasons (1977-86), winning 73 percent of his games and two IAC championships. After the 1986 season, he was named the Virginia State Private School Coach of the Year and his team was ranked first in Northern Virginia by the *Alexandria Gazette*.

## TRIBE ON TELEVISION

The Tribe men's basketball program will have four home televised games as part of the largest broadcast schedule in Colonial Athletic Association history. Coming off the best season in the 22-year history of the CAA, the league will have a total of 75 games broadcast on television, including 28 on the various ESPN platforms. As part of new multi-platform agreement with ESPN, the CAA will have three regular season contests as well as the CAA Championship on ESPN or ESPN2, six games on ESPNU and five games syndicated on ESPN Regional. The league will have its largest Comcast syndicated package featuring 30-plus games on Comcast SportsNets, SportsNet New York, CSS and CN8. The CAA entered last season listing a then record-high package of 39 men's games on television.

The Tribe will have home games against Towson (Dec. 5), Northeastern (Jan. 6), George Mason (Jan. 16) and UNC Wilmington (Feb. 3) televised. The Dec. 5 game against Towson was moved back an hour to 8 p.m. and can be seen on Comcast SportsNet Mid-Atlantic and Comcast SportsNet Philadelphia. The Northeastern affair on Jan. 6 is now slated for a noon tip and will also be on the Comcast family of networks on CN8.

The College's home game with George Mason was originally scheduled for Jan. 17, but has been moved up to Tuesday, Jan. 16. The game will be part of the CAA's ESPN Platform agree and will be televised on ESPN Regional Television at 7 p.m. W&M will host its final television game of the season when UNC Wilmington heads to Williamsburg on Feb. 3. Tip-off is slated for 7 p.m. and the game will be televised on UNCW-TV.

## CAA SUCCESS

The Colonial Athletic Association enjoyed a banner season in 2005-06. The following are a list of CAA accomplishments from the 2005-06 season:

- the only conference to have a team in the Final Four of the NCAA Tournament (George Mason), the post-season NIT (Old Dominion) and the pre-season NIT (Drexel).
- finished a conference-high eighth in the Final RPI rankings behind the SEC, Big Ten, Big East, ACC, Big 12, Missouri Valley and Pac-10.
- had six teams ranked among the top-88 in the Final RPI rankings.
- the only conference in America to produce four programs with 24 or more victories.
- had the second-best non-conference post-season winning percentage at .727 (8-3) behind the SEC's .750 (18-6).
- CAA teams combined to win nearly 60 percent (76-52) of their non-conference games, an impressive number considering that 60 percent of those contests came on the road or at neutral sites.

## SCORING BREAKDOWN

| CLASS     | PTS | PCT. |
|-----------|-----|------|
| Freshmen  | 49  | 25.3 |
| Sophomore | 26  | 13.4 |
| Junior    | 67  | 34.5 |
| Senior    | 52  | 26.8 |

| SCORING  | PTS | PCT. |
|----------|-----|------|
| Starters | 134 | 69.1 |
| Bench    | 60  | 30.9 |

| POINTS IN THE PAINT | PTS | APG  |
|---------------------|-----|------|
| W&M                 | 90  | 30.0 |
| Opponents           | 70  | 23.3 |

| POINTS OFF TURNOVERS | PTS | APG  |
|----------------------|-----|------|
| W&M                  | 54  | 18.0 |
| Opponents            | 44  | 14.7 |

| BENCH SCORING | PTS | APG  |
|---------------|-----|------|
| W&M           | 60  | 20.0 |
| Opponents     | 42  | 14.0 |

| FT% LAST 5 MINUTES | FTM-A | PCT. |
|--------------------|-------|------|
| W&M                | 4-10  | .400 |
| Opponents          | 16-23 | .696 |

| FG% LAST 5 MINUTES | FGM-A | PCT. |
|--------------------|-------|------|
| W&M                | 16-31 | .516 |
| Opponents          | 9-28  | .321 |

| 3FG% LAST 5 MINUTES | 3FGM-A | PCT. |
|---------------------|--------|------|
| W&M                 | 3-9    | .333 |
| Opponents           | 2-11   | .182 |

### W-L RECORDS OF STARTING LINEUPS

1-1 - D. Schneider, N. Mann, A. Payton, L. Kisielius, P. Stein - (L - at KSU) - (W - vs. WC)  
 0-1 - D. Schneider, N. Mann, A. Payton, L. Kisielius, C. Cofield - (L - at HC)

### LEADING SCORERS

1 - Laimis Kisielius (18 vs. WC)  
 1 - Adam Payton (15 at HC)  
 1 - David Schneider (18 at KSU)

### LEADING REBOUNDERS

1 - Corey Cofield (6 at HC)  
 1 - Nathan Mann (6 at HC)  
 1 - Adam Payton (9 vs. WC)  
 1 - David Schneider (9 at KSU)

### LEADING ASSISTS

1 - Nathan Mann (4 at HC)  
 2 - David Schneider (7 at KSU, 6 vs. WC)

### TOTAL DUNKS

3 - Steven Hess (1), Laimis Kisielius (1), Adam Payton (1)

### TOTAL 3-POINT PLAYS

5 - Adam Payton (2), Corey Cofield (1), Kyle Carrabine (1), Alex Smith (1)

### TOTAL CHARGES TAKEN

4 - David Schneider (3), Corey Cofield (1)

## GENERAL INFORMATION

|                                 |  |
|---------------------------------|--|
| <b>NAME</b>                     | The College of William & Mary                    |
| <b>LOCATION</b>                 | Williamsburg, Va.                                |
| <b>FOUNDED</b>                  | 1693 (2nd oldest college in U.S.)                |
| <b>UNDERGRADUATE ENROLLMENT</b> | 5,700  |
| <b>NICKNAME</b>                 | Tribe  |
| <b>COLORS</b>                   | Green, Gold and Silver                           |
| <b>ARENA (CAPACITY)</b>         | Kaplan Arena<br>at William and Mary Hall (8,600) |
| <b>AFFILIATION</b>              | NCAA Division I                                  |
| <b>CONFERENCE</b>               | Colonial Athletic Association                    |
| <b>PRESIDENT</b>                | Gene R. Nichol                                   |
| <b>ALMA MATER</b>               | Oklahoma State, 1973                             |
| <b>CHANCELLOR</b>               | Sandra Day O'Connor                              |
| <b>ALMA MATER</b>               | Stanford, 1950                                   |
| <b>DIRECTOR OF ATHLETICS</b>    | Terry Driscoll                                   |
| <b>ALMA MATER</b>               | Boston College, 1969                             |
| <b>SR. ASSOC. AD/SWA</b>        | Barbara Blosser                                  |
| <b>ALMA MATER</b>               | Ohio State, 1975                                 |
| <b>ATHLETICS DEPT. PHONE</b>    | (757) 221-3400                                   |
| <b>TICKET OFFICE PHONE</b>      | (757) 221-3340                                   |

## MEN'S BASKETBALL INFORMATION

|                                     |  |
|-------------------------------------|--|
| <b>HEAD COACH</b>                   | Tony Shaver                              |
| <b>ALMA MATER</b>                   | North Carolina, 1976                     |
| <b>RECORD AT W&amp;M</b>            | 24-64 (Fourth Season)                    |
| <b>CAREER RECORD</b>                | 382-185 (21st Season)                    |
| <b>ASSISTANT COACHES</b>            |  |
|                                     | Dee Vick (Hampden-Sydney, 1994)          |
|                                     | Antwon Jackson (Pikeville College, 1993) |
|                                     | Ben Wilkins (North Carolina State, 2001) |
| <b>2005-06 RECORD</b>               | 8-20                                     |
| <b>CONFERENCE RECORD/FINISH</b>     | 3-15/T10th                               |
| <b>CAA TOURNAMENT RECORD</b>        | 0-1 (.000)                               |
| <b>STARTERS RETURNING/LOST</b>      | 3/2                                      |
| <b>LETTERWINNERS RETURNING/LOST</b> | 10/5                                     |
| <b>FIRST YEAR OF BASKETBALL</b>     | 1905-06                                  |
| <b>ALL-TIME RECORD</b>              | 1033-1192 (.464)                         |
| <b>NCAA TOURNAMENT APPEARANCES</b>  | None                                     |
| <b>NIT APPEARANCES</b>              | 1 (1983)                                 |
| <b>LAST POSTSEASON OPPONENT</b>     | Virginia Tech<br>(3/17/83), L 79-85      |

## CAREER GAMES PLAYED/STARTED

|                  | Games | Starts |
|------------------|-------|--------|
| Corey Cofield    | 88    | 64     |
| Adam Payton †    | 83    | 29     |
| Adam Trumbower   | 67    | 3      |
| Nathan Mann      | 60    | 28     |
| Laimis Kisielius | 59    | 48     |
| Alex Smith       | 30    | 3      |
| Peter Stein      | 28    | 5      |
| Kyle Carrabine   | 26    | 0      |
| Chris Stratton   | 24    | 1      |
| Chris Darnell    | 24    | 1      |
| David Schneider  | 3     | 3      |
| Danny Sumner     | 3     | 0      |
| Steven Hess      | 2     | 0      |
| Marcus Barnett   | 1     | 0      |

† includes 52 games and zero starts at Vanderbilt

## W&M STARTING LINEUPS

| GAME              | GUARD     | GUARD  | GUARD | FORWARD   | FORWARD |
|-------------------|-----------|--------|-------|-----------|---------|
| at KSU (11/11)    | Schneider | Payton | Mann  | Kisielius | Stein   |
| Wagner (11/20)    | Schneider | Payton | Mann  | Kisielius | Stein   |
| at HC (11/25)     | Schneider | Payton | Mann  | Kisielius | Cofield |
| at Navy (11/28)   |           |        |       |           |         |
| JSU (12/1)        |           |        |       |           |         |
| TBD (12/2)        |           |        |       |           |         |
| Towson (12/5)     |           |        |       |           |         |
| NFU (12/8)        |           |        |       |           |         |
| UMBC (12/22)      |           |        |       |           |         |
| Hampton (12/28)   |           |        |       |           |         |
| Richmond (12/31)  |           |        |       |           |         |
| at GMU (1/3)      |           |        |       |           |         |
| NU (1/6)          |           |        |       |           |         |
| at GSU (1/8)      |           |        |       |           |         |
| VCU (1/10)        |           |        |       |           |         |
| at Del. (1/13)    |           |        |       |           |         |
| GMU (1/7)         |           |        |       |           |         |
| at Hofstra (1/20) |           |        |       |           |         |
| at ODU (1/24)     |           |        |       |           |         |
| GSU (1/27)        |           |        |       |           |         |
| at VCU (1/29)     |           |        |       |           |         |
| JMU (1/31)        |           |        |       |           |         |
| UNCW (2/3)        |           |        |       |           |         |
| at JMU (2/7)      |           |        |       |           |         |
| at UNCW (2/10)    |           |        |       |           |         |
| Drexel (2/14)     |           |        |       |           |         |
| TBA (2/17)        |           |        |       |           |         |
| at Drexel (2/21)  |           |        |       |           |         |
| ODU (2/24)        |           |        |       |           |         |

## TRIBE IN 2007 ESPN BRACKETBUSTERS

All 12 CAA teams, including the Tribe, will take part in the 2007 ESPN BracketBusters, Feb. 16-17. A total of 102 teams from 16 conferences will take part in the fifth-year event. The two-day, 51-game BracketBusters will have five games televised on the ESPN networks.

The Tribe will be on the road for the event, having already been designated as an away squad. The actual pairings will not take place until three weeks prior to the event (Monday, Jan. 29) and are based on regular-season performance. As part of the agreement, all home squads will play a "return" game at their opponent's facility next season.

Eight CAA teams participated in BracketBusters last year and the league posted a sparkling 6-2 record. The conference gained national attention by winning all three of its nationally-televised contests as VCU edged Albany, 70-67, Old Dominion rolled past Marist, 84-71 and George Mason shocked Wichita State, 70-67, in one of the premier match-ups in the event. The CAA is a perfect 4-0 in televised BracketBusters games with Drexel having posted a 74-70 win at Ball State in 2005.

## KISIELIUS, LITHUANIA CLAIM SILVER AT GLOBAL GAMES

Forward Laimis Kisielius helped lead Lithuania to the silver medal at the Global Games in Dallas, Texas, June 19-24. Kisielius started every game for the Lithuania side that won its group with a perfect 3-0 mark before falling in the Championship Game against Russia on June 24. Kisielius turned in his top performance in an 80-77 victory over Argentina on June 22 with 17 points, including four, 3-point field goals in the win. He also added six rebounds and three assists while playing a team-high 38 minutes.

The Global Games is the pre-eminent international basketball event played in the United States. The Global Games exist to highlight the rising stars in the world of international basketball and to promote the growth of international basketball in the United States. This goal is validated and reinforced every year by the large number of NBA scouts, basketball fans, and coaches attending the Global Games. A total of 11 players from the 2005 event were drafted into the NBA in 2005. Some of the event alums currently playing in the NBA include Yao Ming, Carlos Boozer, Darko Milicic and Chris Bosh.



### SCORING FOR SHAVER

Under head coach Tony Shaver's fast-paced style of play, the Tribe has scored 80 or more points in 19 of his 84 games including six times in 2005-06.

#### 80-Point Games Under Shaver

|          |                                   |                |
|----------|-----------------------------------|----------------|
| 11/23/03 | Liberty <sup>1</sup>              | W 91-64        |
| 11/24/03 | at Radford                        | L 86-89        |
| 11/28/03 | vs. St. Francis (NY) <sup>2</sup> | W 80-60        |
| 12/30/03 | Campbell                          | W 82-67        |
| 1/21/04  | • at Delaware                     | L 82-93 (ot)   |
| 1/26/04  | • Old Dominion                    | W 86-77        |
| 1/28/04  | • at James Madison                | W 99-86        |
| 11/19/04 | Hartford <sup>3</sup>             | W 84-71        |
| 11/20/04 | Radford <sup>3</sup>              | W 81-76        |
| 12/1/04  | Longwood                          | W 90-60        |
| 1/26/05  | • Towson                          | W 83-65        |
| 2/12/05  | • George Mason                    | L 99-104 (2ot) |
| 2/16/05  | • James Madison                   | W 80-54        |
| 11/18/05 | Maine <sup>3</sup>                | W 89-55        |
| 11/26/05 | Campbell                          | W 93-79        |
| 11/28/05 | at Longwood                       | W 88-75        |
| 12/21/05 | UNC Greensboro                    | W 83-73        |
| 1/28/06  | • James Madison                   | W 86-68        |
| 2/4/06   | • Georgia State                   | W 90-73        |

• CAA game; 1-Tony Shaver's first game at W&M; 2-Red Auerbach Colonial Classic (at George Washington); 3-W&M Tip-Off Classic

### W&M VS. OPPONENTS

Below is a game-by-game breakdown of how W&M has fared against its opponents in the following categories: Free Throws, Bench Points, Points in the Paint, Second Chance Points and Fast Break Points. W&M stats shown first followed by opponents stats.

| GAME              | FT    | BENCH | PAINT | OFF TO | 2ND CHANCE | FB    |
|-------------------|-------|-------|-------|--------|------------|-------|
| at KSU (11/11)    | 10-16 | 12-13 | 20-28 | 9-19   | 11-28      | 7-15  |
| Wagner (11/20)    | 6-11  | 40-23 | 40-10 | 27-10  | 11-5       | 9-2   |
| at HC (11/25)     | 8-17  | 8-19  | 30-32 | 18-15  | 14-21      | 2-6   |
| at Navy (11/28)   |       |       |       |        |            |       |
| JSU (12/1)        |       |       |       |        |            |       |
| TBD (12/2)        |       |       |       |        |            |       |
| Towson (12/5)     |       |       |       |        |            |       |
| NFU (12/8)        |       |       |       |        |            |       |
| UMBC (12/22)      |       |       |       |        |            |       |
| Hampton (12/28)   |       |       |       |        |            |       |
| Richmond (12/31)  |       |       |       |        |            |       |
| at GMU (1/3)      |       |       |       |        |            |       |
| NU (1/6)          |       |       |       |        |            |       |
| at GSU (1/8)      |       |       |       |        |            |       |
| VCU (1/10)        |       |       |       |        |            |       |
| at Del. (1/13)    |       |       |       |        |            |       |
| GMU (1/7)         |       |       |       |        |            |       |
| at Hofstra (1/20) |       |       |       |        |            |       |
| at ODU (1/24)     |       |       |       |        |            |       |
| GSU (1/27)        |       |       |       |        |            |       |
| at VCU (1/29)     |       |       |       |        |            |       |
| JMU (1/31)        |       |       |       |        |            |       |
| UNCW (2/3)        |       |       |       |        |            |       |
| at JMU (2/7)      |       |       |       |        |            |       |
| at UNCW (2/10)    |       |       |       |        |            |       |
| Drexel (2/14)     |       |       |       |        |            |       |
| TBA (2/17)        |       |       |       |        |            |       |
| at Drexel (2/21)  |       |       |       |        |            |       |
| ODU (2/24)        |       |       |       |        |            |       |
| Totals            | 24-44 | 60-55 | 90-70 | 54-44  | 36-54      | 18-23 |

### W&M INDIVIDUAL SUPERLATIVES

|                                   | 06-07 | CAREER |
|-----------------------------------|-------|--------|
| <b>DOUBLE-DIGIT SCORING GAMES</b> |       |        |
| Corey Cofield                     | 0     | 53     |
| Laimis Kisielius                  | 3     | 24     |
| Nathan Mann                       | 1     | 19     |
| Adam Payton                       | 1     | 6      |
| Peter Stein                       | 0     | 3      |
| Alex Smith                        | 0     | 1      |
| David Schneider                   | 1     | 1      |
| Danny Sumner                      | 1     | 1      |
| Marcus Barnett                    | 0     | 0      |
| Kyle Carrabine                    | 0     | 0      |
| Chris Darnell                     | 0     | 0      |
| Steven Hess                       | 0     | 0      |
| Chris Stratton                    | 0     | 0      |
| Adam Trumbower                    | 0     | 0      |
| <b>20-POINT GAMES</b>             |       |        |
| Corey Cofield                     | 0     | 12     |
| Nathan Mann                       | 0     | 2      |
| Laimis Kisielius                  | 0     | 1      |
| Adam Payton                       | 0     | 1      |
| <b>10-REBOUND GAMES</b>           |       |        |
| Corey Cofield                     | 0     | 13     |
| <b>5-ASSIST GAMES</b>             |       |        |
| Nathan Mann                       | 0     | 5      |
| David Schneider                   | 2     | 2      |
| Laimis Kisielius                  | 0     | 2      |
| Adam Payton                       | 0     | 1      |
| Adam Trumbower                    | 0     | 1      |
| <b>DOUBLE-DOUBLES</b>             |       |        |
| Corey Cofield                     | 0     | 12     |

### CAREER DOUBLE-DOUBLES

|  |
|--|
| <b>COREY COFIELD (12)</b>                  |
| 21 pts, 11 reb. at Delaware (1/21/04)      |
| 15 pts, 10 reb. vs. Old Dominion (1/26/04) |
| 25 pts, 10 reb. vs. JMU (2/4/04)           |
| 18 pts, 13 reb. at Drexel (2/7/04)         |
| 13 pts, 13 reb. vs. Hofstra (2/14/04)      |
| 18 pts, 11 reb. vs. Towson (2/18/04)       |
| 24 pts, 10 reb. vs. Radford (11/20/04)     |
| 22 pts, 12 reb. vs. VCU (1/22/05)          |
| 21 pts, 11 reb. at UNC Wilmington (2/9/05) |
| 11 pts, 13 reb. at Towson (2/26/05)        |
| 15 pts, 11 reb. vs. JMU (CAA) (3/4/05)     |
| 19 pts, 11 reb. at Northeastern (2/2/06)   |

## TRIBE IN THE CAA RANKINGS

as of Nov. 28

### TEAM (W&M TOP 5 ONLY)

|                                 |      |
|---------------------------------|------|
| Scoring Defense                 |      |
| 5. W&M.....                     | 63.0 |
| Scoring Margin                  |      |
| 4. W&M.....                     | +1.7 |
| Field Goal Pct. Defense         |      |
| 2. W&M.....                     | .328 |
| 3-Point Field Goal Pct.         |      |
| 5. W&M.....                     | .351 |
| 3-Point Field Goal Pct. Defense |      |
| 1. W&M.....                     | .224 |
| Rebounding Offense              |      |
| T2. W&M.....                    | 37.0 |
| Assists                         |      |
| 4. W&M.....                     | 14.3 |
| Defensive Rebounds              |      |
| 1. W&M.....                     | 27.0 |
| 3-Point Field Goals Made        |      |
| T5. W&M.....                    | 6.7  |
| <b>INDIVIDUAL</b>               |      |
| Scoring                         |      |
| 14. Laimis Kislieius .....      | 14.7 |
| Rebounding                      |      |
| 14. Adam Payton .....           | 5.3  |
| Field Goal Pct.                 |      |
| 5. Laimis Kisielius .....       | .586 |
| Assists                         |      |
| T3. David Schneider .....       | 4.7  |
| Steals                          |      |
| 3. David Schnedier .....        | 2.7  |
| 3-Point Field Goal Pct.         |      |
| 1. Laimis Kisielius .....       | .636 |
| 3-Point Field Goals Made        |      |
| 10. Laimis Kisielius .....      | 2.33 |
| Blocked Shots.                  |      |
| T11. Alex Smith .....           | 0.7  |
| Assist-Turnover Ratio           |      |
| T5. David Schneider .....       | 2.00 |
| Defensive Rebounds              |      |
| 12. Adam Payton .....           | 4.0  |

## TRIBE ADDS PAIR OF SIGNEES FOR 2007-08

The William and Mary men's basketball program and head coach Tony Shaver announced the signing of two players, 6-9, 240-pound power forward Marcus Kitts (Holly Springs, N.C.) and 6-4, 190-pound guard Valeriu 'Vali' Lazarescu (Brossard, Quebec, Canada), to National Letters of Intent on Nov. 9. The duo will begin competition for the Tribe during the 2007-08 season.

"It is a great day for the College of William and Mary basketball program," Shaver said. "We are adding two quality young men in Marcus Kitts and Valeriu Lazarescu to our basketball family. Our main objective with our fourth recruiting class was to be highly selective and sign difference makers. We are confident we accomplished both those goals by signing Marcus and Vali. Both players are home runs for our program. They come from great family backgrounds and have what it takes to be impact players for our ball club."

### MARCUS KITTS - F - 6-9 - 240 - HOLLY SPRINGS, N.C. (MIDDLE CREEK)

Kitts averaged 19 points and 12 rebounds as a junior. He scored 419 points in 2005-06, including a season-high 36 against Lee County on Jan. 3. Each of the last two seasons, Kitts earned All-Tri-Seven Conference honors. As a sophomore in 2004-05, he averaged 13.5 points, 7.0 rebounds and 2.2 blocks per game.

"Marcus was the easiest evaluation I have made in my 30 years of coaching," Shaver said. "The first time I saw Marcus, he scored more than 30 points and grabbed over 20 rebounds in a 4A basketball game in the Raleigh, N.C., area. I knew he was our guy, and we just had to find a way to sign him. Marcus is a very talented athlete who has yet to realize his potential. He has exceptional hands and a rare knack for rebounding the ball above the rim. The bigger the game and the better the competition, the better Marcus plays. He is fearless, and he welcomes challenges from opposing teams and players."

The power forward was a 2006 McDonald's All-American Nominee. He earned MVP honors at the 2006 North Carolina State Games Tournament. After receiving interest from UNC Wilmington, Iowa, West Virginia, Davidson and Tennessee, Kitts chose to play collegiate basketball for the Tribe. He spent the summer of 2006 adding muscle to his game, bulking up nearly 20 pounds. Kitts is known as an all-out player who will bang in the paint. He gets off the floor quickly and rebounds on the interior with a purpose.

### VALERIU LAZARESCU - G - 6-4 - 190 - BROSSARD, QUEBEC (CHAMPLAIN ST. LAMBERT)

Lazarescu is an athletic player and a flat-out scorer. He plays for head coach John Dangelas, regarded as one of the top coaches in Canada, at the College of Champlain St. Lambert in Montreal, Quebec, which is known for producing Division I talent. Lazarescu chose the Tribe over American, Princeton, Evansville, Toledo and Boston University.

"I am so thankful Coach John Dangelas allowed us to get involved with Vali at such a late date in the recruiting process," Shaver said. "Vali is a big guard with tremendous athleticism. He is the winner of multiple Canadian dunk contests. He can finish in transition above the rim, shoot from the perimeter and rebound from the guard position."

This season, Lazarescu led Champlain to the Hagen title with a perfect 5-0 mark. He earned tournament MVP honors and led Cavaliers to a 97-39 win over Algonquin in title game with a team-high 22 points. He has enjoyed an exceptional final season at Champlain, also averaging 20 points per game at the Prep Canada Challenge against top teams from Toronto and Ottawa. At the 2005-06 Canadian Colleges Athletic Association (CCAA) Nationals, Lazarescu helped his Champlain team to a bronze medal.



## W&M PLAYERS IN THE PROS

Five former W&M players are currently playing professionally overseas, including three who graduated within the last three years. All five are playing in their country's top division of professional basketball.

### TODD CAUTHORN

#### Sheffield Sharks (England - BBL)

Helped Sheffield to a pair of victories on Nov. 25 and Nov. 26 with 13 points in each of the Sharks' wins over the Chester Jets (73-63) and the Newcastle Eagles (87-70) ... Pulled down six rebounds and blocked two shots against Chester, while garnering eight rebounds against Newcastle ... Sheffield leads the BBL Championship with an 8-2 record ... Ranks among the league leaders in blocked shots (seventh at 0.78 per game), free throw shooting (fourth at 83.3 percent) and field goal percentage (fifth at 55.0 percent) ... Averaging 11.0 points and 4.1 rebounds per game for the Sheffield Sharks ... In total, has played 11 years in Europe.

### ZEB COPE

#### Entente Orleans 45 (France - LNB)

Averaging 8.7 points and 5.4 rebounds per game for Orleans, playing in all 12 contests ... Orleans is 7-5 on the year and fourth in the LNB ... Ranks second on the team in rebounds per game ... Helped Orleans to its fourth straight win with seven points and four rebounds against Cholet on Nov. 25 ... Just missed a double-double with nine points and a team-high 10 rebounds in a 86-81 win over Nancy on Nov. 11 ... Helped Boncourt from the top division in Switzerland advance to the finals of the LNA Championship in 2005-06, after the team claimed the Swiss regular season crown with an 18-4 record ... Ranked fifth in the LNA with 9.8 rebounds per game last season.

### ADAM HESS

#### Artland Dragons of Quackenbrueck (Germany - BBL)

Leads the German Bundesliga in scoring as the only player averaging over 20 points per game at 21.9 ... Ranks second in league in overall efficiency at 202 and fourth in efficiency per game at 18.4 ... Averaging 5.6 rebounds per game, which ranks third on the team ... Artland is ninth in the 18-team Bundesliga at 12-10 ... Scored 15 points on 6-of-11 from the field in a 92-81 loss at Alba Berlin on Nov. 25 ... Played for the Phoenix Suns during the Toshiba Las Vegas Summer League, and averaged 18.2 minutes, 8.8 points, 2.6 rebounds and one assist, while shooting 64 percent from the field ... Played two seasons with BK Nymburk in the NBL, the top division in the Czech Republic, helping the team to back-to-back league titles ... Named to the Czech league's All-Imports list and second-team all-league after ranking fourth in the NBL in the value index ratings in 2005-06.

### JIM MORAN

#### Gran Canaria (Spain - ACB)

Averaging 8.5 points and 2.5 rebounds per game, while shooting 47 percent from 3-point range and 73 percent from the free throw line for Gran Canaria ... Gran Canaria is 5-5 in the ACB ... Finished with seven points in Gran Canaria's loss to Lietuvos Rytas, 72-70, in the Uleb Cup on Nov. 21 ... Helped Gran Canaria reach the ACB (top division) playoffs and finish the year fifth in the regular season with a 20-14 record in 2005-06 ... In his seventh season with the team, after starting 29 of the team's 34 regular season games in 2005-06, averaging 7.2 points and shooting 47 percent from 3-point range ... Has played six years in Spain.

### SHERMAN RIVERS

#### BK Sadska (Czech Republic - NBL)

Scored in double figures in eight of his 10 games in 2006-07 with BK Sadska ... Averaging 14.5 points, 4.8 rebounds and 2.2 assists, all of which rank second on the team ... Scored a team and season high 24 points in a 76-64 loss to NH Ostrava on Nov. 18 ... Connected on 14-of-14 from the free throw line, while adding seven rebounds to lead the team in value index at 33 vs. NH Ostrava ... Has a value index per game of 16.2 ... Sadska is 2-9 in the NBL ... Averaged 13.8 points and 2.8 rebounds per game in his first season (2005-06) with BK Sadska.

Updated as of Nov. 27.

## CAA

|                         | CAA        |             | Overall    |             |
|-------------------------|------------|-------------|------------|-------------|
|                         | W-L        | Pct.        | W-L        | Pct.        |
| Old Dominion            | 0-0        | .000        | 5-1        | .833        |
| Drexel                  | 0-0        | .000        | 2-1        | .667        |
| VCU                     | 0-0        | .000        | 3-2        | .600        |
| George Mason            | 0-0        | .000        | 2-2        | .500        |
| James Madison           | 0-0        | .000        | 2-2        | .500        |
| Towson                  | 0-0        | .000        | 3-3        | .500        |
| Georgia State           | 0-0        | .000        | 2-3        | .400        |
| Hofstra                 | 0-0        | .000        | 2-3        | .400        |
| <b>William and Mary</b> | <b>0-0</b> | <b>.000</b> | <b>1-2</b> | <b>.333</b> |
| UNC Wilmington          | 0-0        | .000        | 1-3        | .250        |
| Northeastern            | 0-0        | .000        | 1-5        | .167        |
| Delaware                | 0-0        | .000        | 0-4        | .000        |

### CAA SCHEDULE/RESULTS

#### Nov. 24

Hofstra def. Marshall, 73-70  
Towson def. Chattanooga<sup>5</sup>, 56-55

#### Nov. 25

Holy Cross def. W&M, 66-57  
Creighton def. George Mason, 58-56  
Rider def. Northeastern, 70-69  
Charlotte def. Georgia State, 72-63  
JMU def. Wofford, 78-74  
ODU def. Richmond, 69-52  
VCU def. Hampton, 74-51  
Tennessee St. def. Towson<sup>5</sup>, 49-47  
Hofstra def. Alaska Anchorage, 75-59

#### Nov. 26

Cleveland State def. Delaware, 59-53  
Coll. of Charleston def. UNCW, 91-70

#### Nov. 27

FIU at George Mason 7:00 pm  
Drexel at Rider 7:30 pm

#### Nov. 28

Eastern Kentucky at JMU 7:00 pm  
VCU at Elon 7:00 pm  
W&M at Navy 7:00 pm

#### Nov. 29

Delaware at Loyola (Md.) 7:00 pm  
Hofstra at Siena 7:00 pm  
Colorado at UNCW 7:00 pm  
Toledo at Drexel 7:30 pm  
ODU at Marist 7:30 pm

#### Nov. 30

Savannah St. at Georgia St. 7:00 pm

#### Dec. 1

Vermont at Towson 7:00 pm  
Jacksonville St. at W&M<sup>7</sup> 8:30 pm

#### Dec. 2

• Georgia St. at Hofstra 4:00 pm  
• UNCW at Northeastern 7:00 pm  
• JMU at ODU 7:00 pm  
Houston at VCU 7:30 pm  
Cornell/VMI at W&M<sup>7</sup> 8:30 pm  
Drexel at Saint Joseph's TBA

#### Dec. 3

Vermont at Delaware 1:00 pm  
George Mason vs. Bucknell<sup>8</sup> TBA

5 - Las Vegas Classic • 6 - Great Alaskan Shootout • 7 - W&M Tip-Off Classic • 8 - BB&T Classic

## NATIONAL POLLS

### ESPN/USA TODAY COACHES POLL (Nov. 20)

|                    |     |     |    |
|--------------------|-----|-----|----|
| 1. Ohio State (11) | 6-0 | 740 | 3  |
| 2. UCLA (13)       | 4-0 | 734 | 5  |
| 3. Pittsburgh (5)  | 6-0 | 708 | 4  |
| 4. Florida (2)     | 6-1 | 690 | 1  |
| 5. Kansas          | 5-1 | 572 | 12 |
| 6. North Carolina  | 4-1 | 571 | 2  |
| 7. Alabama         | 5-0 | 566 | 9  |
| 8. Texas A&M       | 5-0 | 532 | 10 |
| 9. Marquette       | 6-0 | 450 | 17 |
| 10. Duke           | 5-1 | 424 | 8  |
| 11. Washington     | 5-0 | 393 | 13 |
| 12. LSU            | 2-1 | 379 | 6  |
| 13. Wisconsin      | 5-1 | 373 | 7  |
| 14. Syracuse       | 6-0 | 325 | 14 |
| 15. Connecticut    | 5-0 | 308 | 18 |
| 16. Arizona        | 3-1 | 298 | 15 |
| 17. Memphis        | 3-1 | 263 | 11 |
| 18. Butler         | 7-0 | 232 | NR |
| 19. Maryland       | 7-0 | 209 | 24 |
| 20. Nevada         | 5-0 | 205 | 20 |
| 21. Gonzaga        | 6-1 | 201 | 23 |
| 22. Wichita State  | 4-0 | 187 | NR |
| 23. Georgetown     | 3-1 | 179 | 16 |
| 24. Georgia Tech   | 5-1 | 175 | 19 |
| 25. Texas          | 4-1 | 69  | 25 |

**RECEIVING VOTES:** Illinois 52, San Diego State 44, Michigan State 42, Air Force 35, Oklahoma State 24, Michigan 24, Arkansas 20, Kentucky 13, Xavier 10, Louisville 6, Tennessee 5, Creighton 4, Oral Roberts 4, Oregon 3, Brigham Young 3, Southern Illinois 2, Virginia 1.

### ASSOCIATED PRESS POLL (Nov. 27)

|                    |     |       |    |
|--------------------|-----|-------|----|
| 1. UCLA (36)       | 4-0 | 1,727 | 5  |
| 2. Pittsburgh (18) | 6-0 | 1,666 | 3  |
| 3. Ohio State (15) | 6-0 | 1,649 | 4  |
| 4. Florida (3)     | 6-1 | 1,576 | 1  |
| 5. Kansas          | 5-1 | 1,490 | 10 |
| 6. Alabama         | 5-0 | 1,404 | 8  |
| 7. North Carolina  | 4-1 | 1,389 | 2  |
| 8. Marquette       | 6-0 | 1,240 | 13 |
| 9. Texas A&M       | 5-0 | 1,213 | 11 |
| 10. LSU            | 2-1 | 985   | 6  |
| 11. Duke           | 5-1 | 946   | 9  |
| 12. Wisconsin      | 5-1 | 807   | 7  |
| 13. Washington     | 5-0 | 731   | 16 |
| 14. Memphis        | 3-1 | 685   | 12 |
| 15. Syracuse       | 6-0 | 662   | 17 |
| 16. Arizona        | 3-1 | 652   | 15 |
| 17. Wichita State  | 4-0 | 635   | 24 |
| 18. Georgetown     | 3-1 | 628   | 14 |
| 19. Butler         | 7-0 | 572   | NR |
| 20. Connecticut    | 5-0 | 516   | 18 |
| 21. Georgia Tech   | 5-1 | 511   | 19 |
| 22. Gonzaga        | 6-1 | 421   | NR |
| 23. Maryland       | 7-0 | 376   | 25 |
| 24. Nevada         | 5-0 | 349   | 21 |
| 25. Virginia       | 4-0 | 91    | NR |

**RECEIVING VOTES:** Texas 89, Xavier 54, Oklahoma State 43, Michigan State 42, Missouri State 37, Kentucky 37, Arkansas 33, Illinois 33, San Diego State 22, Southern Illinois 21, Creighton 15, Tennessee 11, Air Force 8, Florida State 5, George Washington 4, Michigan 4, West Virginia 4, Bradley 3, Old Dominion 3, Louisville 3, Massachusetts 2, New Mexico 2, Oregon 1, Holy Cross 1, Villanova 1, Wake Forest 1.

## LEAD-DEFICIT COMPARISON

| OPPONENT            | LARGEST LEAD       | LARGEST DEFICIT   | RESULT   |
|---------------------|--------------------|-------------------|----------|
| at Kansas State     | 11 - (1st - 11:13) | 14 - (2nd - 1:41) | L, 60-70 |
| Wagner              | 27 - (2nd - 3:21)  | Never             | W, 77-53 |
| at Holy Cross       | Never              | 13 (1st - 10:30)  | L, 57-66 |
| at Navy             |                    |                   |          |
| Jacksonville State  |                    |                   |          |
| Cornell or VMI      |                    |                   |          |
| Towson              |                    |                   |          |
| North Florida       |                    |                   |          |
| UMBC                |                    |                   |          |
| Hampton             |                    |                   |          |
| Richmond            |                    |                   |          |
| at George Mason     |                    |                   |          |
| Northeastern        |                    |                   |          |
| at Georgia State    |                    |                   |          |
| VCU                 |                    |                   |          |
| at Delaware         |                    |                   |          |
| George Mason        |                    |                   |          |
| at Hofstra          |                    |                   |          |
| at Old Dominion     |                    |                   |          |
| Georgia State       |                    |                   |          |
| at VCU              |                    |                   |          |
| James Madison       |                    |                   |          |
| UNC Wilmington      |                    |                   |          |
| at James Madison    |                    |                   |          |
| at UNC Wilmington   |                    |                   |          |
| Drexel              |                    |                   |          |
| ESPN BracketBusters |                    |                   |          |
| at Drexel           |                    |                   |          |
| Old Dominion        |                    |                   |          |

## STARTERS-BENCH COMPARISON

| OPPONENT            | TOTAL           | POINTS         | BENCH          |
|---------------------|-----------------|----------------|----------------|
|                     | POINTS-REBOUNDS | STARTERS-BENCH | STARTERS-BENCH |
| at Kansas State     | 60-37           | 48-12          | 21-10          |
| Wagner              | 77-42           | 37-40          | 15-25          |
| at Holy Cross       | 57-32           | 49-8           | 21-7           |
| at Navy             |                 |                |                |
| Jacksonville State  |                 |                |                |
| Cornell or VMI      |                 |                |                |
| Towson              |                 |                |                |
| North Florida       |                 |                |                |
| UMBC                |                 |                |                |
| Hampton             |                 |                |                |
| Richmond            |                 |                |                |
| at George Mason     |                 |                |                |
| Northeastern        |                 |                |                |
| at Georgia State    |                 |                |                |
| VCU                 |                 |                |                |
| at Delaware         |                 |                |                |
| George Mason        |                 |                |                |
| at Hofstra          |                 |                |                |
| at Old Dominion     |                 |                |                |
| Georgia State       |                 |                |                |
| at VCU              |                 |                |                |
| James Madison       |                 |                |                |
| UNC Wilmington      |                 |                |                |
| at James Madison    |                 |                |                |
| at UNC Wilmington   |                 |                |                |
| Drexel              |                 |                |                |
| ESPN BracketBusters |                 |                |                |
| at Drexel           |                 |                |                |
| Old Dominion        |                 |                |                |



## TELEVISION/RADIO SPOT CHART

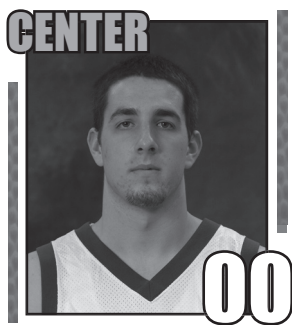

**STEVEN HESS**

FR. • 6-10 • 230  
CHARLOTTE, N.C.

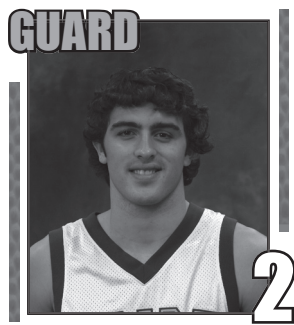

**DAVID SCHNEIDER**

FR. • 6-3 • 175  
PHOENIX, ARIZ.



**ADAM TRUMBOWER**

SR. • 6-3 • 190  
ROANOKE, VA.

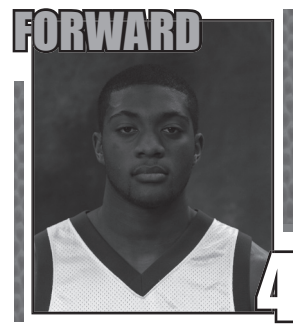

**ALEX SMITH**

SO. • 6-5 • 250  
GREENVILLE, S.C.

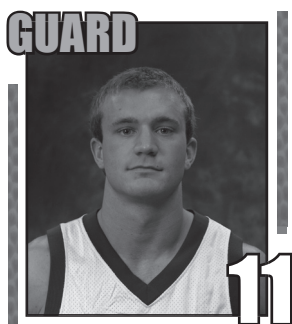

**NATHAN MANN**

JR. • 6-2 • 190  
OVERLAND PARK, KAN.

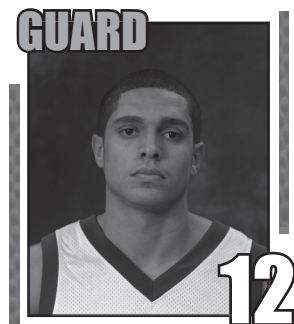

**MARCUS BARNETT**

JR. • 6-2 • 195  
HAMPTON, VA.

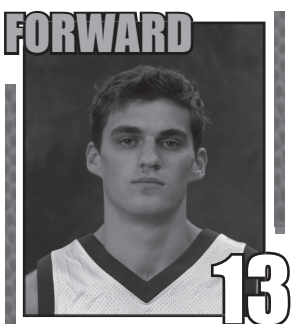

**LAIMISKISIELIUS**

JR. • 6-8 • 210  
VILNIUS, LITHUANIA

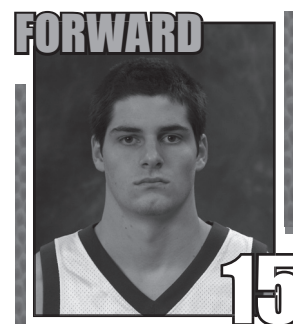

**PETER STEIN**

SO. • 6-9 • 220  
BELLAIRE, TEXAS

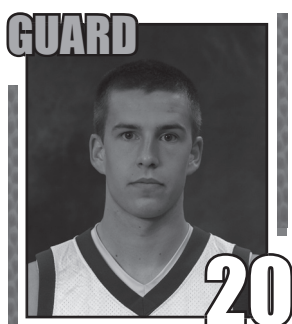

**KYLE CARRABINE**

JR. • 6-7 • 205  
NAPERVILLE, ILL.

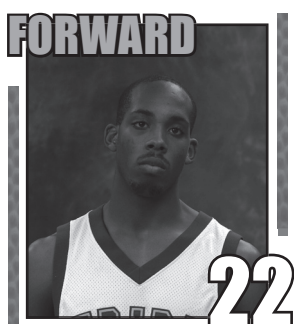

**DANNY SUMNER**

FR. • 6-7 • 190  
FAIRFAX, VA.

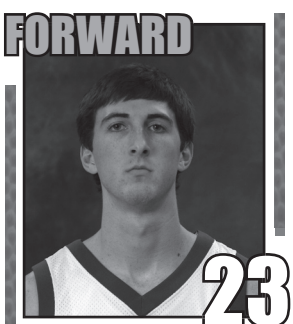

**CHRIS DARNELL**

SO. • 6-8 • 210  
FREDERICKSBURG, VA.

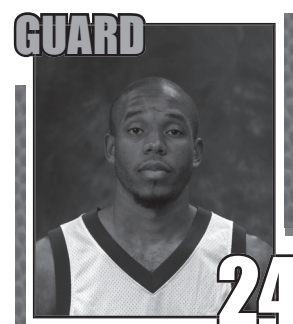

**ADAM PAYTON**

SR. • 6-3 • 195  
BURLINGTON, N.J.

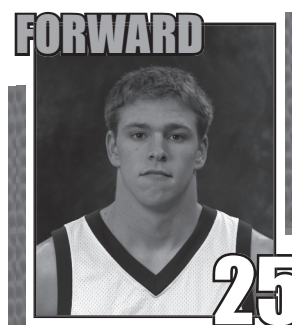

**CHRIS STRATTON**

JR. • 6-6 • 205  
BURKE, VA.

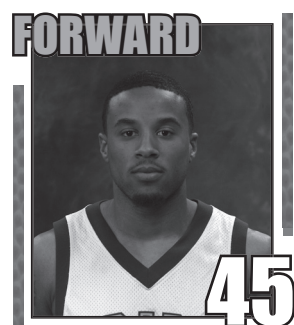

**COREY COFIELD**

SR. • 6-5 • 245  
NEWTON, MASS.

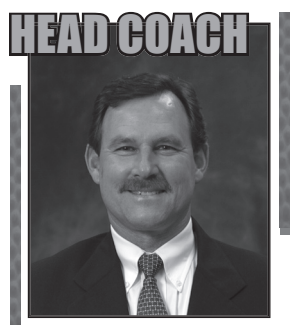

**TONY SHAVER**

FOURTH SEASON AT W&M  
31ST SEASON OVERALL

## NUMERICAL ROSTER

| No. | Name             | Pos. | El./Cl. | Ht.  | Wt. | Hometown/High School                      |
|-----|------------------|------|---------|------|-----|---|
| 00  | Steven Hess      | F/C  | Fr./Fr. | 6-10 | 225 | Charlotte, N.C./Gaston Day School         |
| 2   | David Schneider  | G    | Fr./Fr. | 6-3  | 175 | Phoenix, Ariz./Brophy Prep                |
| 3   | Adam Trumbower   | G    | Sr./Sr. | 6-3  | 190 | Roanoke, Va./Cave Spring                  |
| 4   | Alex Smith       | F    | So./So. | 6-5  | 250 | Greenville, S.C./Oak Hill Academy (Va.)   |
| 11  | Nathan Mann      | G    | Jr./Jr. | 6-2  | 190 | Overland Park, Kan./St. Thomas Aquinas    |
| 12  | Marcus Barnett   | G    | Jr./Jr. | 6-2  | 195 | Hampton, Va./Phoebus                      |
| 13  | Laimis Kisielius | F    | Jr./Jr. | 6-8  | 210 | Vilnius, Lithuania/Miller School (Va.)    |
| 15  | Peter Stein      | F    | So./So. | 6-9  | 225 | Houston, Texas/Westbury Christian         |
| 20  | Kyle Carrabine   | G    | Jr./Jr. | 6-7  | 205 | Naperville, Ill./Neuqua Valley            |
| 22  | Danny Sumner     | F    | Fr./Fr. | 6-7  | 190 | Fairfax, Va./Paul VI                      |
| 23  | Chris Darnell    | F    | So./So. | 6-8  | 210 | Fredericksburg, Va./North Stafford        |
| 24  | Adam Payton      | G    | 5th/Sr. | 6-3  | 195 | Burlington, N.J./The Lawrenceville School |
| 25  | Chris Stratton   | F    | Jr./Jr. | 6-6  | 205 | Burke, Va./Lake Braddock                  |
| 45  | Corey Cofield    | F    | Sr./Sr. | 6-5  | 245 | Newton, Mass./Roxbury Latin               |

## ALPHABETICAL ROSTER

| No. | Name             | Pos. | El./Cl. | Ht.  | Wt. | Hometown/High School                      |
|-----|------------------|------|---------|------|-----|---|
| 12  | Marcus Barnett   | G    | Jr./Jr. | 6-2  | 195 | Hampton, Va./Phoebus                      |
| 20  | Kyle Carrabine   | G    | Jr./Jr. | 6-7  | 205 | Naperville, Ill./Neuqua Valley            |
| 45  | Corey Cofield    | F    | Sr./Sr. | 6-5  | 245 | Newton, Mass./Roxbury Latin               |
| 23  | Chris Darnell    | F    | So./So. | 6-8  | 210 | Fredericksburg, Va./North Stafford        |
| 00  | Steven Hess      | F/C  | Fr./Fr. | 6-10 | 225 | Charlotte, N.C./Gaston Day School         |
| 13  | Laimis Kisielius | F    | Jr./Jr. | 6-8  | 210 | Vilnius, Lithuania/Miller School (Va.)    |
| 11  | Nathan Mann      | G    | Jr./Jr. | 6-2  | 190 | Overland Park, Kan./St. Thomas Aquinas    |
| 24  | Adam Payton      | G    | 5th/Sr. | 6-3  | 195 | Burlington, N.J./The Lawrenceville School |
| 2   | David Schneider  | G    | Fr./Fr. | 6-3  | 175 | Phoenix, Ariz./Brophy Prep                |
| 4   | Alex Smith       | F    | So./So. | 6-5  | 250 | Greenville, S.C./Oak Hill Academy (Va.)   |
| 15  | Peter Stein      | F    | So./So. | 6-9  | 225 | Houston, Texas/Westbury Christian         |
| 25  | Chris Stratton   | F    | Jr./Jr. | 6-6  | 205 | Burke, Va./Lake Braddock                  |
| 22  | Danny Sumner     | F    | Fr./Fr. | 6-7  | 190 | Fairfax, Va./Paul VI                      |
| 3   | Adam Trumbower   | G    | Sr./Sr. | 6-3  | 190 | Roanoke, Va./Cave Spring                  |

### Head Coach

Tony Shaver (North Carolina, 1976), Fourth season

### Assistant Coaches

Dee Vick (Hampden-Sydney, 1994), Fourth season

Antwon Jackson (Pikeville College, 1993), Second season

Ben Wilkins (N.C. State, 2001) First season

### PRONUNCIATION GUIDE

Kyle Carrabine ..... CARE - uh - byne

Corey Cofield ..... CO - field

Laimis Kisielius ..... LIE-muss kiss-ILL-ee-us

Peter Stein ..... STYNE

Adam Trumbower ..... TRUM - bow - er

## ROSTER BREAKDOWN

### BY POSITION

**Guard:** Adam Payton, Kyle Carrabine, Nathan Mann, Adam Trumbower, Marcus Barnett, David Schneider

**Forward:** Corey Cofield, Laimis Kisielius, Chris Darnell, Alex Smith, Peter Stein, Christ Startton, Steven Hess, Danny Sumner

**Center:** Steven Hess

### BY HEIGHT

**6-10:** Steven Hess

**6-9:** Peter Stein

**6-8:** Chris Darnell, Laimis Kisielius

**6-7:** Kyle Carrabine, Danny Sumner

**6-6:** Christ Stratton

**6-5:** Corey Cofield, Alex Smith

**6-3:** Adam Payton, Adam Trumbower, David Schneider

**6-2:** Nathan Mann, Marcus Barnett

### BY CLASS

**Seniors (3):** Corey Cofield, Adam Payton, Adam Trumbower

**Juniors (5):** Marcus Barnett, Kyle Carrabine, Laimis Kisielius, Nathan Mann, Chris Stratton

**Sophomores (3):** Chris Darnell, Alex Smith, Peter Stein

**Freshmen (4):** Steven Hess, David Schneider, Danny Sumner

### BY STATE

**Arizona (1):** David Schneider

**Illinois (1):** Kyle Carrabine

**Kansas (1):** Nathan Mann

**Massachusetts (1):** Corey Cofield

**New Jersey (1):** Adam Payton

**North Carolina (1):** Steven Hess

**South Carolina (1):** Alex Smith

**Texas (1):** Peter Stein

**Virginia (5):** Marcus Barnett, Chris Darnell, Chris Statton, Danny Sumner, Adam Trumbower

### BY COUNTRY

**Lithuania (1):** Laimis Kisielius

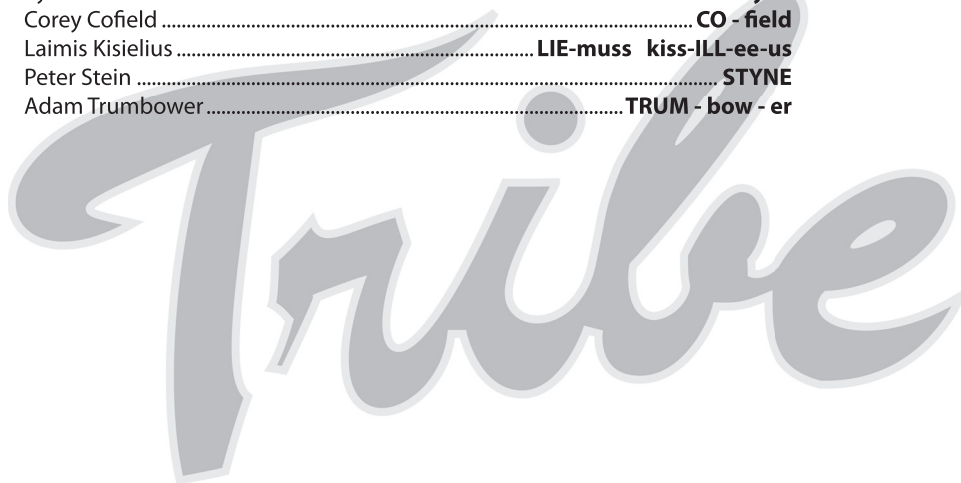

## TONY SHAVER

Head Coach • Fourth Season at W&M

William and Mary head coach Tony Shaver is in his fourth season at the helm of the Tribe men's basketball program and his 31st overall in coaching. Shaver has coached at the collegiate level for the last 19 years and was officially hired as the 31st head men's basketball coach in the history of the College on May 2, 2003.

The Green and Gold continue to make strides under the direction of Shaver. W&M started the 2005-06 season 4-1, marking the best start for a Tribe since opening the 1992-93 campaign with a 6-1 record. During that season, however, two of the team's first four wins were against non-Division I teams Virginia Wesleyan and Shenandoah, which means the 4-1 start for the 2005-06 squad was the first time in school history that the Tribe has opened a year with at least four wins in its first five games against current Division I opponents. Included in those four victories was a 70-60 win at Hampton, who went on to make the NCAA Tournament.

Prior to the start of the 2005-06 season, Shaver was inducted into the Episcopal High School Hall of Fame in a ceremony at the school on Nov. 11. He led EHS for 10 seasons from 1977-86. With his inception into the Episcopal Hall of Fame, Shaver has been inducted into the Hall of Fame at both of his head coaching stops prior to taking over the reigns at William and Mary. He was inducted into the Hampden-Sydney Hall of Fame in 2004.

In his second season at the helm, W&M immediately started the season on a high note, defeating Radford and Hartford to win the inaugural W&M Tip-Off Classic, the first regular season tournament title for the College since 1981. The Tribe defeated James Madison in the first round of the Colonial Athletic Association Tournament for W&M's first postseason win since 1997, and just the third in the last 20 years.

Shaver began his Tribe career with a 91-64 pounding of Liberty on Nov. 23, 2003. He also won his first ever Colonial Athletic Association contest, as the Tribe knocked off two-time defending league champion UNC Wilmington, 67-66, in overtime on Dec. 4, 2003. In the Tribe's first contest against a nationally ranked opponent under Shaver's direction, W&M performed well, leading No. 15 Pittsburgh by 10 points midway through the first half, before the Panthers, who attempted 28 more free throws than the Tribe, won 70-55.

There have been individual successes as well for the Green and Gold under Shaver's reign. 2004 graduate Adam Hess, currently playing professionally in Germany, became the first player in school history to lead the CAA in scoring. An outstanding student and athlete, Hess was named the CAA Male Scholar-Athlete of the Year (for all sports) and was a First-Team Academic All-American and all-conference selection as a senior. Current senior Corey Cofield was voted the 2004 CAA Rookie of the Year, leading all freshmen in the league in points, rebounds and field goal percentage. Cofield earned his second straight selection to the All-CAA third team in 2005, while current junior Iaimis Kisielius earned a spot on the CAA All-Rookie team in 2005.

Shaver came to W&M after coaching 17 seasons at Hampden-Sydney, compiling a record of 358-121 (.747). He turned the Tigers into a Division III national powerhouse, leading the men's basketball team to eight Old Dominion Athletic Conference titles, 12 20-win seasons and 11 NCAA Division III Tournament appearances. The winningest basketball coach in the program's history, he was named the ODAC and South Region Coach of the Year in 1995, 1999 and 2000, and was picked as the Virginia Sports Information Directors Division II-III Coach of the Year in



1997, 1999 and 2000.

In 2003, Shaver took the Tigers to the NCAA Division III Final Four, as his team finished with a record of 28-4, tied for the second-most wins in the program's history. In 1999, Shaver led H-SC to the national championship game, where the Tigers lost by one point in double-overtime to Wisconsin-Platteville. The team finished 29-3, setting a school record for most wins in a season.

Shaver also has a firm commitment to his players' success in the classroom. In 1999, one of his charges, Jack Jirak, was named the ODAC Scholar-Athlete of the Year and was also awarded the Gammon Cup as the top-student-athlete at the college. Two of Shaver's players, David Hobbs (1999) and Russell Turner (1992) earned Academic All-America honors. A number of his players have been named to the Academic All-ODAC squad, including six student-athletes in 1998.

Prior to taking over at Hampden-Sydney for the 1986-87 campaign, Shaver spent 10 years as the head boys' basketball coach at Episcopal High School in Alexandria, Virginia. He was named the Virginia State Private School Coach of the Year in 1986, and was twice picked as the Alexandria Coach of the Year, while winning 73 percent of his games.

A 1976 graduate of North Carolina, Shaver was a guard on the Tar Heel men's basketball team from 1972-75 under head coach Dean Smith. Originally a walk-on, he earned a scholarship his rookie season, when he was awarded the prestigious Butch Bennett Award, presented to the freshman who exemplifies determination, sportsmanship and sacrifice for the team. Shaver was voted the honoree by his teammates. During his four years in Chapel Hill, UNC went 95-26, including a pair of trips to the NCAA Tournament in 1975 and 1976. During the 1975 season, the Tarheels won the ACC Tournament and advanced to the Sweet 16. During the 1973 and 1974 season, North Carolina made the National Invitational Tournament.

A native of High Point, North Carolina, Shaver and his wife, Ann, are the parents of three sons: Christopher (25), a former standout pitcher on the Tribe's baseball team, who is currently pitching with the Chicago Cubs organization, Austin (22) and Jackson (15).

# 00

## STEVEN HESS

Fr. - F/C - 6-10 - 225 (Charlotte, N.C./Gaston Day School)

- After missing most of the week prior to the Kansas State game due to illness, came off the bench to score three points, pull down three rebounds and block a shot in 11 minutes of action
- Saw action in the Tribe's exhibition victory over Barton College
- A three-year letterwinner at Gaston Day
- A McDonald's All-American nominee
- Garnered All-Southern Piedmont Athletic Association honors as a junior and senior
- Averaged 13.1 points and nine rebounds as a senior at Gaston Day
- Named Hardest Working Player during his senior season at Gaston Day
- As a junior at Gaston Day, helped his team reach the semifinals of the state tournament in North Carolina's largest independent-school classification

### SINGLE-GAME HIGHS

**POINTS**  
 Season 3 at Kansas State (11/11/06)  
 Career 3 at Kansas State (11/11/06)

**FIELD GOALS**  
 Season 1 at Kansas State (11/11/06)  
 1 vs. Wagner (11/20/06)  
 Career 1 at Kansas State (11/11/06)  
 1 vs. Wagner (11/20/06)

**FIELD GOAL ATTEMPTS**  
 Season 3 at Kansas State (11/11/06)  
 3 vs. Wagner (11/20/06)  
 Career 3 at Kansas State (11/11/06)  
 3 vs. Wagner (11/20/06)

**3-POINT FIELD GOALS**  
 Season None  
 Career None

**3-POINT FIELD GOAL ATTEMPTS**  
 Season None  
 Career None

**FREE THROWS**  
 Season 1 at Kansas State (11/11/06)  
 Career 1 at Kansas State (11/11/06)

**FREE THROW ATTEMPTS**  
 Season 4 at Kansas State (11/11/06)  
 Career 4 at Kansas State (11/11/06)

**REBOUNDS**  
 Season 3 at Kansas State (11/11/06)  
 3 vs. Wagner (11/20/06)  
 Career 3 at Kansas State (11/11/06)  
 3 vs. Wagner (11/20/06)

**ASSISTS**  
 Season None  
 Career None

**STEALS**  
 Season None  
 Career None

**BLOCKED SHOTS**  
 Season 1 at Kansas State (11/11/06)  
 1 vs. Wagner (11/20/06)  
 Career 1 at Kansas State (11/11/06)  
 1 vs. Wagner (11/20/06)

**MINUTES**  
 Season 11 at Kansas State (11/11/06)  
 Career 11 at Kansas State (11/11/06)

### HESS' 2006-07 GAME-BY-GAME STATISTICS

| Date | Opp                 | Min | FG-A | Pct  | 3FG-A | Pct  | FT-A | Pct  | O-D | Tot | PF | A | TO | B | S | Pts |
|------|---------------------|-----|------|------|-------|------|------|------|-----|-----|----|---|----|---|---|-----|
| N11  | at Kansas St.       | 11  | 1-3  | .333 | 0-0   | .000 | 1-4  | .250 | 1-2 | 3   | 3  | 0 | 1  | 1 | 0 | 3   |
| N20  | Wagner              | 8   | 1-3  | .333 | 0-0   | .000 | 0-0  | .000 | 0-3 | 3   | 2  | 0 | 1  | 1 | 0 | 2   |
| N25  | at Holy Cross       |     |      |      |       |      |      |      |     |     |    |   |    |   |   | DNP |
| N28  | at Navy             |     |      |      |       |      |      |      |     |     |    |   |    |   |   |     |
| D1   | Jacksonville St.    |     |      |      |       |      |      |      |     |     |    |   |    |   |   |     |
| D2   | Cornell or VMI      |     |      |      |       |      |      |      |     |     |    |   |    |   |   |     |
| D5   | Towson              |     |      |      |       |      |      |      |     |     |    |   |    |   |   |     |
| D8   | North Florida       |     |      |      |       |      |      |      |     |     |    |   |    |   |   |     |
| D22  | UMBC                |     |      |      |       |      |      |      |     |     |    |   |    |   |   |     |
| D28  | Hampton             |     |      |      |       |      |      |      |     |     |    |   |    |   |   |     |
| D31  | Richmond            |     |      |      |       |      |      |      |     |     |    |   |    |   |   |     |
| J3   | at GMU              |     |      |      |       |      |      |      |     |     |    |   |    |   |   |     |
| J6   | Northeastern        |     |      |      |       |      |      |      |     |     |    |   |    |   |   |     |
| J8   | at Georgia St.      |     |      |      |       |      |      |      |     |     |    |   |    |   |   |     |
| J10  | VCU                 |     |      |      |       |      |      |      |     |     |    |   |    |   |   |     |
| J13  | at Delaware         |     |      |      |       |      |      |      |     |     |    |   |    |   |   |     |
| J17  | GMU                 |     |      |      |       |      |      |      |     |     |    |   |    |   |   |     |
| J20  | at Hofstra          |     |      |      |       |      |      |      |     |     |    |   |    |   |   |     |
| J24  | at ODU              |     |      |      |       |      |      |      |     |     |    |   |    |   |   |     |
| J27  | Georgia State       |     |      |      |       |      |      |      |     |     |    |   |    |   |   |     |
| J29  | at VCU              |     |      |      |       |      |      |      |     |     |    |   |    |   |   |     |
| J31  | JMU                 |     |      |      |       |      |      |      |     |     |    |   |    |   |   |     |
| F3   | UNCW                |     |      |      |       |      |      |      |     |     |    |   |    |   |   |     |
| F7   | at JMU              |     |      |      |       |      |      |      |     |     |    |   |    |   |   |     |
| F10  | at UNCW             |     |      |      |       |      |      |      |     |     |    |   |    |   |   |     |
| F14  | Drexel              |     |      |      |       |      |      |      |     |     |    |   |    |   |   |     |
| F17  | ESPN BracketBusters |     |      |      |       |      |      |      |     |     |    |   |    |   |   |     |
| F21  | at Drexel           |     |      |      |       |      |      |      |     |     |    |   |    |   |   |     |
| F24  | ODU                 |     |      |      |       |      |      |      |     |     |    |   |    |   |   |     |

### HESS' CAREER STATISTICS

| Season  | G-GS | Min-Avg | FG-A | Pct  | 3FG-A | Pct  | FT-A | Pct  | OR-DR | Reb-Avg | PF-FO | A | TO | Blk | St | Pts-Avg |
|---------|------|---------|------|------|-------|------|------|------|-------|---------|-------|---|----|-----|----|---------|
| 2006-07 | 2-0  | 19-9.5  | 2-6  | .333 | 0-0   | .000 | 1-4  | .250 | 1-5   | 6-3.0   | 5-0   | 0 | 2  | 2   | 0  | 5-2.5   |
| Career  | 2-0  | 19-9.5  | 2-6  | .333 | 0-0   | .000 | 1-4  | .250 | 1-5   | 6-3.0   | 5-0   | 0 | 2  | 2   | 0  | 5-2.5   |

### HESS' CAA STATISTICS

| Season  | G-GS | Min-Avg | FG-A | Pct  | 3FG-A | Pct  | FT-A | Pct  | OR-DR | Reb-Avg | PF-FO | A | TO | Blk | St | Pts-Avg |
|---------|------|---------|------|------|-------|------|------|------|-------|---------|-------|---|----|-----|----|---------|
| 2006-07 | 0-0  | 0-0.0   | 0-0  | .000 | 0-0   | .000 | 0-0  | .000 | 0-0   | 0-0.0   | 0-0   | 0 | 0  | 0   | 0  | 0-0.0   |
| Career  | 0-0  | 0-0.0   | 0-0  | .000 | 0-0   | .000 | 0-0  | .000 | 0-0   | 0-0.0   | 0-0   | 0 | 0  | 0   | 0  | 0-0.0   |

## 2

## DAVID SCHNEIDER

Fr. - G - 6-3 - 175 (Phoenix, Ariz./Brophy Prep)

### SINGLE-GAME HIGHS

#### POINTS

Season 18 at Kansas State (11/11/06)  
 Career 18 at Kansas State (11/11/06)

#### FIELD GOALS

Season 5 at Kansas State (11/11/06)  
 Career 5 at Kansas State (11/11/06)

#### FIELD GOAL ATTEMPTS

Season 14 at Kansas State (11/11/06)  
 Career 14 at Kansas State (11/11/06)

#### 3-POINT FIELD GOALS

Season 3 at Kansas State (11/11/06)  
 Career 3 at Kansas State (11/11/06)

#### 3-POINT FIELD GOAL ATTEMPTS

Season 9 at Kansas State (11/11/06)  
 Career 9 at Kansas State (11/11/06)

#### FREE THROWS

Season 5 at Kansas State (11/11/06)  
 Career 5 at Kansas State (11/11/06)

#### FREE THROW ATTEMPTS

Season 7 at Kansas State (11/11/06)  
 Career 7 at Kansas State (11/11/06)

#### REBOUNDS

Season 9 at Kansas State (11/11/06)  
 Career 9 at Kansas State (11/11/06)

#### ASSISTS

Season 7 at Kansas State (11/11/06)  
 Career 7 at Kansas State (11/11/06)

#### STEALS

Season 4 at Kansas State (11/11/06)  
 Career 4 at Kansas State (11/11/06)

#### BLOCKED SHOTS

Season None  
 Career None

#### MINUTES

Season 38 at Kansas State (11/11/06)  
 Career 38 at Kansas State (11/11/06)

- Ranks third in the CAA in assists per game at 4.7
- Dished out six assists compared to only one turnovers against Wagner (11/20)
- Named CAA Rookie of the Week on Nov. 13 following his performance at Kansas State
- Led the Tribe in points (18), rebounds (9), assists (7), steals (4) and minutes played (38) against the Wildcats
- Turned in an impressive performance in the Tribe's exhibition victory over Barton College with 14 points on 5-of-7 shooting to go along with team-highs in assists (7), rebounds (8) and steals (8)
- His eight steals would have established a Kaplan Arena and W&M school-record
- Earned honorable mention 5A All-State honors at Brophy College Prep
- Garnered first-team all-region accolades in 2005 and 2006
- As a senior at Brophy Prep, averaged 18 points, six rebounds, six assists and two steals
- Father, Jeff Schneider, played basketball at Virginia Tech and was drafted by the Houston Rockets in the fifth round of the 1982 NBA Draft

### SCHNEIDER'S 2006-07 GAME-BY-GAME STATISTICS

| Date | Opp                 | Min | FG-A | Pct  | 3FG-A | Pct  | FT-A | Pct  | O-D | Tot | PF | A | TO | B | S | Pts |
|------|---------------------|-----|------|------|-------|------|------|------|-----|-----|----|---|----|---|---|-----|
| N11  | at Kansas St.       | 38  | 5-14 | .357 | 3-9   | .333 | 5-7  | .714 | 1-8 | 9   | 4  | 7 | 5  | 0 | 4 | 18  |
| N20  | Wagner              | 25  | 2-3  | .667 | 1-2   | .500 | 3-4  | .750 | 0-2 | 2   | 3  | 6 | 1  | 0 | 1 | 8   |
| N25  | at Holy Cross       | 29  | 1-7  | .143 | 0-2   | .000 | 2-4  | .500 | 0-1 | 1   | 4  | 1 | 1  | 0 | 3 | 4   |
| N28  | at Navy             |     |      |      |       |      |      |      |     |     |    |   |    |   |   |     |
| D1   | Jacksonville St.    |     |      |      |       |      |      |      |     |     |    |   |    |   |   |     |
| D2   | Cornell or VMI      |     |      |      |       |      |      |      |     |     |    |   |    |   |   |     |
| D5   | Towson              |     |      |      |       |      |      |      |     |     |    |   |    |   |   |     |
| D8   | North Florida       |     |      |      |       |      |      |      |     |     |    |   |    |   |   |     |
| D22  | UMBC                |     |      |      |       |      |      |      |     |     |    |   |    |   |   |     |
| D28  | Hampton             |     |      |      |       |      |      |      |     |     |    |   |    |   |   |     |
| D31  | Richmond            |     |      |      |       |      |      |      |     |     |    |   |    |   |   |     |
| J3   | at GMU              |     |      |      |       |      |      |      |     |     |    |   |    |   |   |     |
| J6   | Northeastern        |     |      |      |       |      |      |      |     |     |    |   |    |   |   |     |
| J8   | at Georgia St.      |     |      |      |       |      |      |      |     |     |    |   |    |   |   |     |
| J10  | VCU                 |     |      |      |       |      |      |      |     |     |    |   |    |   |   |     |
| J13  | at Delaware         |     |      |      |       |      |      |      |     |     |    |   |    |   |   |     |
| J17  | GMU                 |     |      |      |       |      |      |      |     |     |    |   |    |   |   |     |
| J20  | at Hofstra          |     |      |      |       |      |      |      |     |     |    |   |    |   |   |     |
| J24  | at ODU              |     |      |      |       |      |      |      |     |     |    |   |    |   |   |     |
| J27  | Georgia State       |     |      |      |       |      |      |      |     |     |    |   |    |   |   |     |
| J29  | at VCU              |     |      |      |       |      |      |      |     |     |    |   |    |   |   |     |
| J31  | JMU                 |     |      |      |       |      |      |      |     |     |    |   |    |   |   |     |
| F3   | UNCW                |     |      |      |       |      |      |      |     |     |    |   |    |   |   |     |
| F7   | at JMU              |     |      |      |       |      |      |      |     |     |    |   |    |   |   |     |
| F10  | at UNCW             |     |      |      |       |      |      |      |     |     |    |   |    |   |   |     |
| F14  | Drexel              |     |      |      |       |      |      |      |     |     |    |   |    |   |   |     |
| F17  | ESPN BracketBusters |     |      |      |       |      |      |      |     |     |    |   |    |   |   |     |
| F21  | at Drexel           |     |      |      |       |      |      |      |     |     |    |   |    |   |   |     |
| F24  | ODU                 |     |      |      |       |      |      |      |     |     |    |   |    |   |   |     |

\* Games started

### SCHNEIDER'S CAREER STATISTICS

| Season  | G-GS | Min-Avg | FG-A | Pct  | 3FG-A | Pct  | FT-A  | Pct  | OR-DR | Reb-Avg | PF-FO | A  | TO | Blk | St | Pts-Avg |
|---------|------|---------|------|------|-------|------|-------|------|-------|---------|-------|----|----|-----|----|---------|
| 2006-07 | 3-3  | 92-30.7 | 8-24 | .333 | 4-13  | .308 | 10-15 | .667 | 1-11  | 12-4.0  | 11-0  | 14 | 7  | 0   | 8  | 30-10.0 |
| Career  | 3-3  | 92-30.7 | 8-24 | .333 | 4-13  | .308 | 10-15 | .667 | 1-11  | 12-4.0  | 11-0  | 14 | 7  | 0   | 8  | 30-10.0 |

### SCHNEIDER'S CAA STATISTICS

| Season  | G-GS | Min-Avg | FG-A | Pct  | 3FG-A | Pct  | FT-A | Pct  | OR-DR | Reb-Avg | PF-FO | A | TO | Blk | St | Pts-Avg |
|---------|------|---------|------|------|-------|------|------|------|-------|---------|-------|---|----|-----|----|---------|
| 2006-07 | 0-0  | 0-0.0   | 0-0  | .000 | 0-0   | .000 | 0-0  | .000 | 0-0   | 0-0.0   | 0-0   | 0 | 0  | 0   | 0  | 0-0.0   |
| Career  | 0-0  | 0-0.0   | 0-0  | .000 | 0-0   | .000 | 0-0  | .000 | 0-0   | 0-0.0   | 0-0   | 0 | 0  | 0   | 0  | 0-0.0   |



# 3

## ADAM TRUMBOWER

Sr. - G - 6-3 - 190 (Roanoke, Va./Cave Spring)

- Played 16 minutes, finishing with two points, a rebound and an assist against Wagner (11/20)
- Earned scholarship for his senior season after playing his first three years at W&M as a walk on
- Played in 21 contests as a junior in 2005-06
- Scored a season-high seven points against VCU (1/19/06), while logging a season-high 16 minutes
- Tallied four points in the Tribe's season-opening win over Maine (11/18/05)
- Registered steals against Delaware (2/15/06), Georgia State (2/4/06) and at VCU (1/19/06)
- Finished with five points and two assists against Hofstra (1/31/05)
- Had six points at UNC Greensboro (12/20/04)
- Played in 28 games, including two starts as a freshman in 2003-04
- Became the first walk on to start a game since 1996-97
- Tallied career-high eight points and seven rebounds off the bench at Radford (11/24/03)
- Set a career high with five assists in start at Delaware (1/21/04)
- Played 25 minutes with six points, three rebounds and two assists against Liberty (11/23/03) in his first career game.
- High school teammate of current Orlando Magic player and the ACC's all-time leading scorer J.J. Redick, who played collegiately at Duke

### SINGLE-GAME HIGHS

**POINTS**  
 Season 2 vs. Wagner (11/20/06)  
 Career 8 vs. Campbell (12/30/03)  
 8 at Radford (11/24/03)

**FIELD GOALS**  
 Season 1 vs. Wagner (11/20/06)  
 Career 3 vs. Campbell (12/30/03)  
 3 at Radford (11/24/03)

**FIELD GOAL ATTEMPTS**  
 Season 2 vs. Wagner (11/20/06)  
 Career 7 vs. Campbell (12/30/03)  
 7 at Radford (11/24/03)

**3-POINT FIELD GOALS**  
 Season None  
 Career 2, three times, most recently  
 at UNC Greensboro (12/20/04)

**3-POINT FIELD GOAL ATTEMPTS**  
 Season 1 vs. Wagner (11/20/06)  
 Career 6 at Radford (11/24/03)

**FREE THROWS**  
 Season None  
 Career 5 at Virginia Tech (12/23/03)

**FREE THROW ATTEMPTS**  
 Season None  
 Career 6 at Virginia Tech (12/23/03)

**REBOUNDS**  
 Season 1, three times, most recently  
 at Holy Cross (11/25/06)  
 Career 7 at Radford (11/24/03)

**ASSISTS**  
 Season 1 vs. Wagner (11/20/06)  
 Career 5 at Delaware (1/21/04)

**STEALS**  
 Season None  
 Career 2 at Drexel (2/7/04)

**BLOCKED SHOTS**  
 Season None  
 Career 1 vs. Drexel (2/2/05)  
 1 at Towson (1/14/04)

**MINUTES**  
 Season 16 vs. Wagner (11/20/06)  
 Career 36 at Delaware (1/21/04)

### TRUMBOWER'S 2006-07 GAME-BY-GAME STATISTICS

| Date | Opp                 | Min | FG-A | Pct  | 3FG-A | Pct  | FT-A | Pct  | O-D | Tot | PF | A | TO | B | S | Pts |
|------|---------------------|-----|------|------|-------|------|------|------|-----|-----|----|---|----|---|---|-----|
| N11  | at Kansas St.       | 2   | 0-0  | .000 | 0-0   | .000 | 0-0  | .000 | 0-1 | 1   | 0  | 0 | 1  | 0 | 0 | 0   |
| N20  | Wagner              | 16  | 1-2  | .500 | 0-1   | .000 | 0-0  | .000 | 0-1 | 1   | 2  | 1 | 1  | 0 | 0 | 2   |
| N25  | at Holy Cross       | 4   | 0-0  | .000 | 0-0   | .000 | 0-0  | .000 | 0-1 | 1   | 1  | 1 | 0  | 0 | 0 | 0   |
| N28  | at Navy             |     |      |      |       |      |      |      |     |     |    |   |    |   |   |     |
| D1   | Jacksonville St.    |     |      |      |       |      |      |      |     |     |    |   |    |   |   |     |
| D2   | Cornell or VMI      |     |      |      |       |      |      |      |     |     |    |   |    |   |   |     |
| D5   | Towson              |     |      |      |       |      |      |      |     |     |    |   |    |   |   |     |
| D8   | North Florida       |     |      |      |       |      |      |      |     |     |    |   |    |   |   |     |
| D22  | UMBC                |     |      |      |       |      |      |      |     |     |    |   |    |   |   |     |
| D28  | Hampton             |     |      |      |       |      |      |      |     |     |    |   |    |   |   |     |
| D31  | Richmond            |     |      |      |       |      |      |      |     |     |    |   |    |   |   |     |
| J3   | at GMU              |     |      |      |       |      |      |      |     |     |    |   |    |   |   |     |
| J6   | Northeastern        |     |      |      |       |      |      |      |     |     |    |   |    |   |   |     |
| J8   | at Georgia St.      |     |      |      |       |      |      |      |     |     |    |   |    |   |   |     |
| J10  | VCU                 |     |      |      |       |      |      |      |     |     |    |   |    |   |   |     |
| J13  | at Delaware         |     |      |      |       |      |      |      |     |     |    |   |    |   |   |     |
| J17  | GMU                 |     |      |      |       |      |      |      |     |     |    |   |    |   |   |     |
| J20  | at Hofstra          |     |      |      |       |      |      |      |     |     |    |   |    |   |   |     |
| J24  | at ODU              |     |      |      |       |      |      |      |     |     |    |   |    |   |   |     |
| J27  | Georgia State       |     |      |      |       |      |      |      |     |     |    |   |    |   |   |     |
| J29  | at VCU              |     |      |      |       |      |      |      |     |     |    |   |    |   |   |     |
| J31  | JMU                 |     |      |      |       |      |      |      |     |     |    |   |    |   |   |     |
| F3   | UNCW                |     |      |      |       |      |      |      |     |     |    |   |    |   |   |     |
| F7   | at JMU              |     |      |      |       |      |      |      |     |     |    |   |    |   |   |     |
| F10  | at UNCW             |     |      |      |       |      |      |      |     |     |    |   |    |   |   |     |
| F14  | Drexel              |     |      |      |       |      |      |      |     |     |    |   |    |   |   |     |
| F17  | ESPN BracketBusters |     |      |      |       |      |      |      |     |     |    |   |    |   |   |     |
| F21  | at Drexel           |     |      |      |       |      |      |      |     |     |    |   |    |   |   |     |
| F24  | ODU                 |     |      |      |       |      |      |      |     |     |    |   |    |   |   |     |

\* Games started

### TRUMBOWER'S CAREER STATISTICS

| Season        | G-GS        | Min-Avg         | FG-A          | Pct         | 3FG-A        | Pct         | FT-A         | Pct         | OR-DR        | Reb-Avg       | PF-FO       | A         | TO        | Blk      | St        | Pts-Avg        |
|---------------|-------------|-----------------|---------------|-------------|--------------|-------------|--------------|-------------|--------------|---------------|-------------|-----------|-----------|----------|-----------|----------------|
| 2003-04       | 28-2        | 482-17.2        | 19-74         | .257        | 9-55         | .164        | 16-24        | .667        | 14-28        | 42-1.5        | 32-0        | 36        | 28        | 1        | 5         | 63-2.3         |
| 2004-05       | 15-1        | 90-6.0          | 6-18          | .333        | 3-10         | .300        | 11-11        | 1.000       | 4-10         | 14-0.9        | 5-0         | 6         | 7         | 1        | 3         | 26-1.7         |
| 2005-06       | 21-0        | 106-5.0         | 2-18          | .111        | 1-9          | .111        | 7-9          | .778        | 2-5          | 7-0.3         | 13-0        | 5         | 8         | 0        | 3         | 12-0.6         |
| 2006-07       | 3-0         | 22-7.3          | 1-2           | .000        | 0-1          | .000        | 0-0          | .000        | 0-3          | 3-1.0         | 3-0         | 2         | 2         | 0        | 0         | 2-0.7          |
| <b>Career</b> | <b>67-3</b> | <b>700-10.4</b> | <b>28-112</b> | <b>.250</b> | <b>13-75</b> | <b>.173</b> | <b>34-44</b> | <b>.773</b> | <b>20-47</b> | <b>67-1.0</b> | <b>53-0</b> | <b>49</b> | <b>45</b> | <b>2</b> | <b>11</b> | <b>103-1.5</b> |

### TRUMBOWER'S CAA STATISTICS

| Season        | G-GS        | Min-Avg         | FG-A         | Pct         | 3FG-A       | Pct         | FT-A         | Pct         | OR-DR        | Reb-Avg       | PF-FO       | A         | TO        | Blk      | St       | Pts-Avg       |
|---------------|-------------|-----------------|--------------|-------------|-------------|-------------|--------------|-------------|--------------|---------------|-------------|-----------|-----------|----------|----------|---------------|
| 2003-04       | 18-2        | 278-15.4        | 6-35         | .171        | 3-26        | .115        | 7-11         | .636        | 7-8          | 15-0.8        | 22-0        | 22        | 16        | 1        | 3        | 22-1.2        |
| 2004-05       | 8-1         | 58-7.3          | 4-10         | .400        | 1-4         | .250        | 8-8          | 1.000       | 2-5          | 7-0.9         | 4-0         | 4         | 4         | 1        | 1        | 17-2.1        |
| 2005-06       | 15-0        | 87-5.8          | 1-12         | .083        | 1-7         | .143        | 5-7          | .714        | 1-5          | 6-0.4         | 9-0         | 5         | 7         | 0        | 3        | 8-0.5         |
| 2006-07       | 0-0         | 0-0.0           | 0-0          | .000        | 0-0         | .000        | 0-0          | .000        | 0-0          | 0-0.0         | 0-0         | 0         | 0         | 0        | 0        | 0-0.0         |
| <b>Career</b> | <b>41-3</b> | <b>423-10.3</b> | <b>11-57</b> | <b>.193</b> | <b>5-37</b> | <b>.135</b> | <b>20-26</b> | <b>.769</b> | <b>10-18</b> | <b>28-0.7</b> | <b>35-0</b> | <b>31</b> | <b>27</b> | <b>2</b> | <b>7</b> | <b>47-1.1</b> |

## SINGLE-GAME HIGHS

**POINTS**  
 Season 3 at Holy Cross (11/25/06)  
 Career 10 vs. Maine (11/18/05)

**FIELD GOALS**  
 Season 1, three times, most recently at Holy Cross (11/25/06)  
 Career 3 vs. Georgia State (2/4/06)  
 3 vs. Maine (11/18/05)

**FIELD GOAL ATTEMPTS**  
 Season 4 vs. Wagner (11/20/06)  
 4 at Kansas State (11/11/06)  
 Career 8 vs. Maine (11/18/05)

**3-POINT FIELD GOALS**  
 Season None  
 Career None

**3-POINT FIELD GOAL ATTEMPTS**  
 Season None  
 Career 1 at VCU (1/19/06)

**FREE THROWS**  
 Season 1 at Holy Cross (11/25/06)  
 Career 4 vs. Maine (11/18/05)

**FREE THROW ATTEMPTS**  
 Season 1 at Holy Cross (11/25/06)  
 1 vs. Wagner (11/20/06)  
 Career 6 vs. Maine (11/18/05)

**REBOUNDS**  
 Season 5 vs. Wagner (11/20/06)  
 Career 6 at Old Dominion (2/9/06)

**ASSISTS**  
 Season None  
 Career 1, four times, most recently vs. Georgia State (2/4/06)

**STEALS**  
 Season None  
 Career 2 at Towson (12/3/05)

**BLOCKED SHOTS**  
 Season 1 at Holy Cross (11/25/06)  
 1 vs. Wagner (11/20/06)  
 Career 3 vs. Maine (11/18/05)

**MINUTES**  
 Season 13 at Kansas State (11/11/06)  
 Career 18 vs. Maine (11/18/05)

# 4

# ALEX SMITH

So. - F - 6-5 - 250 (Greenville, S.C./Oak Hill Academy (Va.))

- Had a three-point play in the opening half against Holy Cross (11/25)
- Pulled down a season-high five rebounds against Wagner (11/20)
- Played 13 minutes against Kansas State and chipped in two points and three rebounds
- Started three contests, while appearing in 27 as a freshman in 2005-06
- Made his first career start against Campbell (11/26/05) before making starts in the following two contests at Longwood (11/28/05) and vs. UNC Wilmington (11/30/05)
- Scored a career-high 10 points in his first career game against Maine (11/18/05)
- Played a season-high 18 minutes against the Black Bears, adding five rebounds
- Pulled down a career-high and team-high six rebounds at Old Dominion (2/9/06)
- Played for national power Oak Hill Academy in 2004-05, which ended the season ranked No. 1 in the nation in the *USA Today* Super 25 Boys' Basketball Rankings and finished the season with a record of 34-2
- Attended J.L. Mann High School in Greenville, S.C., before attending Oak Hill, where he averaged 19 points and 14 rebounds a game and was a South Carolina first-team all-state selection

### SMITH'S 2006-07 GAME-BY-GAME STATISTICS

| Date | Opp                 | Min | FG-A | Pct  | 3FG-A | Pct  | FT-A | Pct   | O-D | Tot | PF | A | TO | B | S | Pts |
|------|---------------------|-----|------|------|-------|------|------|-------|-----|-----|----|---|----|---|---|-----|
| N11  | at Kansas St.       | 13  | 1-4  | .250 | 0-0   | .000 | 0-0  | .000  | 1-2 | 3   | 2  | 0 | 0  | 0 | 0 | 2   |
| N20  | Wagner              | 12  | 1-4  | .250 | 0-0   | .000 | 0-1  | .000  | 1-4 | 5   | 3  | 0 | 0  | 1 | 0 | 2   |
| N25  | at Holy Cross       | 11  | 1-2  | .500 | 0-0   | .000 | 1-1  | 1.000 | 0-2 | 2   | 5  | 0 | 1  | 1 | 0 | 3   |
| N28  | at Navy             |     |      |      |       |      |      |       |     |     |    |   |    |   |   |     |
| D1   | Jacksonville St.    |     |      |      |       |      |      |       |     |     |    |   |    |   |   |     |
| D2   | Cornell or VMI      |     |      |      |       |      |      |       |     |     |    |   |    |   |   |     |
| D5   | Towson              |     |      |      |       |      |      |       |     |     |    |   |    |   |   |     |
| D8   | North Florida       |     |      |      |       |      |      |       |     |     |    |   |    |   |   |     |
| D22  | UMBC                |     |      |      |       |      |      |       |     |     |    |   |    |   |   |     |
| D28  | Hampton             |     |      |      |       |      |      |       |     |     |    |   |    |   |   |     |
| D31  | Richmond            |     |      |      |       |      |      |       |     |     |    |   |    |   |   |     |
| J3   | at GMU              |     |      |      |       |      |      |       |     |     |    |   |    |   |   |     |
| J6   | Northeastern        |     |      |      |       |      |      |       |     |     |    |   |    |   |   |     |
| J8   | at Georgia St.      |     |      |      |       |      |      |       |     |     |    |   |    |   |   |     |
| J10  | VCU                 |     |      |      |       |      |      |       |     |     |    |   |    |   |   |     |
| J13  | at Delaware         |     |      |      |       |      |      |       |     |     |    |   |    |   |   |     |
| J17  | GMU                 |     |      |      |       |      |      |       |     |     |    |   |    |   |   |     |
| J20  | at Hofstra          |     |      |      |       |      |      |       |     |     |    |   |    |   |   |     |
| J24  | at ODU              |     |      |      |       |      |      |       |     |     |    |   |    |   |   |     |
| J27  | Georgia State       |     |      |      |       |      |      |       |     |     |    |   |    |   |   |     |
| J29  | at VCU              |     |      |      |       |      |      |       |     |     |    |   |    |   |   |     |
| J31  | JMU                 |     |      |      |       |      |      |       |     |     |    |   |    |   |   |     |
| F3   | UNCW                |     |      |      |       |      |      |       |     |     |    |   |    |   |   |     |
| F7   | at JMU              |     |      |      |       |      |      |       |     |     |    |   |    |   |   |     |
| F10  | at UNCW             |     |      |      |       |      |      |       |     |     |    |   |    |   |   |     |
| F14  | Drexel              |     |      |      |       |      |      |       |     |     |    |   |    |   |   |     |
| F17  | ESPN BracketBusters |     |      |      |       |      |      |       |     |     |    |   |    |   |   |     |
| F21  | at Drexel           |     |      |      |       |      |      |       |     |     |    |   |    |   |   |     |
| F24  | ODU                 |     |      |      |       |      |      |       |     |     |    |   |    |   |   |     |

\* Games started

### SMITH'S CAREER STATISTICS

| Season        | G-GS        | Min-Avg        | FG-A         | Pct         | 3FG-A      | Pct         | FT-A         | Pct         | OR-DR        | Reb-Avg       | PF-FO       | A        | TO        | Blk      | St       | Pts-Avg       |
|---------------|-------------|----------------|--------------|-------------|------------|-------------|--------------|-------------|--------------|---------------|-------------|----------|-----------|----------|----------|---------------|
| 2005-06       | 27-3        | 252-9.3        | 23-51        | .451        | 0-1        | .000        | 23-35        | .657        | 16-40        | 56-2.1        | 25-1        | 4        | 21        | 6        | 5        | 69-2.6        |
| 2006-07       | 3-0         | 36-12.0        | 3-10         | .300        | 0-0        | .000        | 1-2          | .500        | 2-8          | 10-3.3        | 10-1        | 0        | 1         | 2        | 0        | 7-2.3         |
| <b>Career</b> | <b>30-3</b> | <b>288-9.6</b> | <b>26-61</b> | <b>.426</b> | <b>0-1</b> | <b>.000</b> | <b>24-37</b> | <b>.694</b> | <b>18-48</b> | <b>66-2.2</b> | <b>35-2</b> | <b>4</b> | <b>22</b> | <b>8</b> | <b>5</b> | <b>76-2.5</b> |

### SMITH'S CAA STATISTICS

| Season        | G-GS        | Min-Avg        | FG-A         | Pct         | 3FG-A      | Pct         | FT-A         | Pct         | OR-DR        | Reb-Avg       | PF-FO       | A        | TO        | Blk      | St       | Pts-Avg       |
|---------------|-------------|----------------|--------------|-------------|------------|-------------|--------------|-------------|--------------|---------------|-------------|----------|-----------|----------|----------|---------------|
| 2005-06       | 17-1        | 160-9.4        | 14-29        | .483        | 0-1        | .000        | 13-20        | .650        | 10-27        | 37-2.2        | 17-1        | 2        | 11        | 2        | 3        | 41-2.4        |
| 2006-07       | 0-0         | 0-0.0          | 0-0          | .000        | 0-0        | .000        | 0-0          | .000        | 0-0          | 0-0.0         | 0-0         | 0        | 0         | 0        | 0        | 0-0.0         |
| <b>Career</b> | <b>17-1</b> | <b>160-9.4</b> | <b>14-29</b> | <b>.483</b> | <b>0-1</b> | <b>.000</b> | <b>13-20</b> | <b>.650</b> | <b>10-27</b> | <b>37-2.2</b> | <b>17-1</b> | <b>2</b> | <b>11</b> | <b>2</b> | <b>3</b> | <b>41-2.4</b> |

# 11

## NATHAN MANN

Jr. - G - 6-2 - 190 (Overland Park, Kan./St. Thomas Aquinas)

- Finished with 12 points on 5-of-9 from the floor, including a pair of 3-point field goals against Holy Cross (11/25)
- Led W&M in rebounds (6) and assists (4) against the Crusaders
- Ranks ninth in school history in career 3-point field goal percentage (.359) and sixth in 3-point field goals per game (1.54)
- The Tribe's top 3-point threat, hitting on .411 (51-of-124) from downtown, in 2005-06
- Ranked third in the CAA (all games) in 3-point field-goal percentage and 12th in 3-point field-goals made
- His 3-point field-goal percentage for the season was the sixth-best mark in school history
- Notched his second career 20-plus point game with a season-high 21 at Georgia State (1/14/06), including five 3-point field goals
- Knocked down four, or more, 3-pointers on six occasions, including three contests of five trifectas
- Led team in assists as a freshman with 76, ranking 12th in the CAA at 2.62 per contest
- Scored career-high 25 points, shooting 10-of-19 from the floor and 5-of-11 from the 3-point line in 41 minutes in double-overtime game against George Mason (2/12/05)

### SINGLE-GAME HIGHS

**POINTS**  
 Season 12 at Holy Cross (11/25/06)  
 Career 25 vs. George Mason (2/12/05)

**FIELD GOALS**  
 Season 5 at Holy Cross (11/25/06)  
 Career 10 vs. George Mason (2/12/05)

**FIELD GOAL ATTEMPTS**  
 Season 9 at Holy Cross (11/25/06)  
 Career 19 vs. George Mason (2/12/05)

**3-POINT FIELD GOALS**  
 Season 2 at Holy Cross (11/25/06)  
 Career 5, four times, most recently at Georgia State (1/14/06)

**3-POINT FIELD GOAL ATTEMPTS**  
 Season 5 at Holy Cross (11/25/06)  
 5 at Kansas State (11/11/06)  
 Career 11 vs. George Mason (2/12/05)

**FREE THROWS**  
 Season None  
 Career 4, four times, most recently at Drexel (2/23/06)

**FREE THROW ATTEMPTS**  
 Season 1 at Holy Cross (11/25/06)  
 Career 6 vs. Hampton (12/30/04)

**REBOUNDS**  
 Season 6 at Holy Cross (11/25/06)  
 Career 6, four times, most recently at Holy Cross (11/25/06)

**ASSISTS**  
 Season 4 at Holy Cross (11/25/06)  
 Career 6 vs. Towson (1/26/05)

**STEALS**  
 Season 1 vs. Wagner (11/20/06)  
 1 at Kansas State (11/11/06)  
 Career 5 vs. Maine (11/18/05)  
 5 vs. Longwood (12/1/04)

**BLOCKED SHOTS**  
 Season 1 vs. Wagner (11/20/06)  
 Career 1, four times, most recently vs. Wagner (11/20/06)

**MINUTES**  
 Season 27 at Holy Cross (11/25/06)  
 Career 41 vs. George Mason (2/12/05)

### MANN'S 2006-07 GAME-BY-GAME STATISTICS

| Date | Opp                 | Min | FG-A | Pct  | 3FG-A | Pct  | FT-A | Pct  | O-D | Tot | PF | A | TO | B | S | Pts |
|------|---------------------|-----|------|------|-------|------|------|------|-----|-----|----|---|----|---|---|-----|
| N11  | at Kansas St.       | 20  | 2-6  | .333 | 1-5   | .200 | 0-0  | .000 | 1-0 | 1   | 5  | 1 | 1  | 0 | 1 | 5   |
| N20  | Wagner              | 23  | 0-6  | .000 | 0-3   | .000 | 0-0  | .000 | 0-3 | 3   | 0  | 1 | 0  | 1 | 1 | 0   |
| N25  | at Holy Cross       | 27  | 5-9  | .556 | 2-5   | .400 | 0-1  | .000 | 0-6 | 6   | 3  | 4 | 0  | 0 | 0 | 12  |
| N28  | at Navy             |     |      |      |       |      |      |      |     |     |    |   |    |   |   |     |
| D1   | Jacksonville St.    |     |      |      |       |      |      |      |     |     |    |   |    |   |   |     |
| D2   | Cornell or VMI      |     |      |      |       |      |      |      |     |     |    |   |    |   |   |     |
| D5   | Towson              |     |      |      |       |      |      |      |     |     |    |   |    |   |   |     |
| D8   | North Florida       |     |      |      |       |      |      |      |     |     |    |   |    |   |   |     |
| D22  | UMBC                |     |      |      |       |      |      |      |     |     |    |   |    |   |   |     |
| D28  | Hampton             |     |      |      |       |      |      |      |     |     |    |   |    |   |   |     |
| D31  | Richmond            |     |      |      |       |      |      |      |     |     |    |   |    |   |   |     |
| J3   | at GMU              |     |      |      |       |      |      |      |     |     |    |   |    |   |   |     |
| J6   | Northeastern        |     |      |      |       |      |      |      |     |     |    |   |    |   |   |     |
| J8   | at Georgia St.      |     |      |      |       |      |      |      |     |     |    |   |    |   |   |     |
| J10  | VCU                 |     |      |      |       |      |      |      |     |     |    |   |    |   |   |     |
| J13  | at Delaware         |     |      |      |       |      |      |      |     |     |    |   |    |   |   |     |
| J17  | GMU                 |     |      |      |       |      |      |      |     |     |    |   |    |   |   |     |
| J20  | at Hofstra          |     |      |      |       |      |      |      |     |     |    |   |    |   |   |     |
| J24  | at ODU              |     |      |      |       |      |      |      |     |     |    |   |    |   |   |     |
| J27  | Georgia State       |     |      |      |       |      |      |      |     |     |    |   |    |   |   |     |
| J29  | at VCU              |     |      |      |       |      |      |      |     |     |    |   |    |   |   |     |
| J31  | JMU                 |     |      |      |       |      |      |      |     |     |    |   |    |   |   |     |
| F3   | UNCW                |     |      |      |       |      |      |      |     |     |    |   |    |   |   |     |
| F7   | at JMU              |     |      |      |       |      |      |      |     |     |    |   |    |   |   |     |
| F10  | at UNCW             |     |      |      |       |      |      |      |     |     |    |   |    |   |   |     |
| F14  | Drexel              |     |      |      |       |      |      |      |     |     |    |   |    |   |   |     |
| F17  | ESPN BracketBusters |     |      |      |       |      |      |      |     |     |    |   |    |   |   |     |
| F21  | at Drexel           |     |      |      |       |      |      |      |     |     |    |   |    |   |   |     |
| F24  | ODU                 |     |      |      |       |      |      |      |     |     |    |   |    |   |   |     |

\* Games started

### MANN'S CAREER STATISTICS

| Season        | G-GS         | Min-Avg          | FG-A           | Pct         | 3FG-A         | Pct         | FT-A         | Pct         | OR-DR         | Reb-Avg        | PF-FO       | A          | TO        | Blk      | St        | Pts-Avg        |
|---------------|--------------|------------------|----------------|-------------|---------------|-------------|--------------|-------------|---------------|----------------|-------------|------------|-----------|----------|-----------|----------------|
| 2004-05       | 29-18        | 696-24.0         | 82-226         | .363        | 37-121        | .306        | 25-36        | .694        | 10-58         | 68-2.3         | 37-0        | 76         | 67        | 3        | 25        | 226-7.8        |
| 2005-06       | 28-7         | 611-21.8         | 72-196         | .367        | 51-124        | .411        | 23-30        | .767        | 7-56          | 63-2.3         | 46-0        | 46         | 31        | 0        | 21        | 218-7.8        |
| 2006-07       | 3-3          | 70-23.3          | 7-21           | .333        | 3-13          | .125        | 0-1          | .000        | 0-10          | 10-3.3         | 8-1         | 6          | 1         | 1        | 2         | 17-5.7         |
| <b>Career</b> | <b>60-28</b> | <b>1377-23.0</b> | <b>161-443</b> | <b>.363</b> | <b>91-258</b> | <b>.353</b> | <b>48-67</b> | <b>.716</b> | <b>17-124</b> | <b>141-2.4</b> | <b>91-1</b> | <b>128</b> | <b>99</b> | <b>4</b> | <b>48</b> | <b>461-7.7</b> |

### MANN'S CAA STATISTICS

| Season        | G-GS         | Min-Avg         | FG-A          | Pct         | 3FG-A         | Pct         | FT-A         | Pct         | OR-DR        | Reb-Avg       | PF-FO       | A         | TO        | Blk      | St        | Pts-Avg        |
|---------------|--------------|-----------------|---------------|-------------|---------------|-------------|--------------|-------------|--------------|---------------|-------------|-----------|-----------|----------|-----------|----------------|
| 2004-05       | 18-11        | 460-25.6        | 54-150        | .360        | 21-77         | .273        | 16-22        | .727        | 7-36         | 43-2.4        | 25-0        | 47        | 33        | 2        | 13        | 145-8.1        |
| 2005-06       | 18-3         | 365-20.3        | 45-124        | .363        | 34-81         | .420        | 16-22        | .727        | 4-29         | 33-1.8        | 26-0        | 26        | 18        | 0        | 8         | 140-7.8        |
| 2006-07       | 0-0          | 0-0.0           | 0-0           | .000        | 0-0           | .000        | 0-0          | .000        | 0-0          | 0-0.0         | 0-0         | 0         | 0         | 0        | 0         | 0-0.0          |
| <b>Career</b> | <b>36-14</b> | <b>825-22.9</b> | <b>99-274</b> | <b>.361</b> | <b>55-158</b> | <b>.348</b> | <b>32-44</b> | <b>.727</b> | <b>11-65</b> | <b>76-2.1</b> | <b>51-0</b> | <b>73</b> | <b>51</b> | <b>2</b> | <b>21</b> | <b>285-7.9</b> |

# 12

# MARCUS BARNETT

Jr. - G - 6-2 - 195 (Hampton, Va./Phoebus)

## SINGLE-GAME HIGHS

|               |      |
|---------------|------|
| <b>POINTS</b> |      |
| Season        | None |
| Career        | None |

|                    |      |
|--------------------|------|
| <b>FIELD GOALS</b> |      |
| Season             | None |
| Career             | None |

|                            |      |
|----------------------------|------|
| <b>FIELD GOAL ATTEMPTS</b> |      |
| Season                     | None |
| Career                     | None |

|                            |      |
|----------------------------|------|
| <b>3-POINT FIELD GOALS</b> |      |
| Season                     | None |
| Career                     | None |

|                                    |      |
|------------------------------------|------|
| <b>3-POINT FIELD GOAL ATTEMPTS</b> |      |
| Season                             | None |
| Career                             | None |

|                    |      |
|--------------------|------|
| <b>FREE THROWS</b> |      |
| Season             | None |
| Career             | None |

|                            |                         |
|----------------------------|-------------------------|
| <b>FREE THROW ATTEMPTS</b> |                         |
| Season                     | 1 vs. Wagner (11/20/06) |
| Career                     | 1 vs. Wagner (11/20/06) |

|                 |                         |
|-----------------|-------------------------|
| <b>REBOUNDS</b> |                         |
| Season          | 1 vs. Wagner (11/20/06) |
| Career          | 1 vs. Wagner (11/20/06) |

|                |      |
|----------------|------|
| <b>ASSISTS</b> |      |
| Season         | None |
| Career         | None |

|               |      |
|---------------|------|
| <b>STEALS</b> |      |
| Season        | None |
| Career        | None |

|                      |                         |
|----------------------|-------------------------|
| <b>BLOCKED SHOTS</b> |                         |
| Season               | 1 vs. Wagner (11/20/06) |
| Career               | 1 vs. Wagner (11/20/06) |

|                |                         |
|----------------|-------------------------|
| <b>MINUTES</b> |                         |
| Season         | 2 vs. Wagner (11/20/06) |
| Career         | 2 vs. Wagner (11/20/06) |

- Saw the first action of his W&M career against Wagner (11/20) and finished with a rebound and a blocked shot
- Joined the Tribe as a walk-on prior to the 2006-07 season
- A three-year letterwinner as a point and shooting guard at Phoebus
- A 2004 Basketball Zooms Scholar-Athlete Award winner
- Was the Phoebus team captain in 2003-04
- Lived and grew up in Italy

## BARNETT'S 2006-07 GAME-BY-GAME STATISTICS

| Date | Opp                 | Min | FG-A | Pct  | 3FG-A | Pct  | FT-A | Pct  | O-D | Tot | PF | A | TO | B | S | Pts |
|------|---------------------|-----|------|------|-------|------|------|------|-----|-----|----|---|----|---|---|-----|
| N11  | at Kansas St.       |     |      |      |       |      |      |      |     |     |    |   |    |   |   |     |
| N20  | Wagner              | 2   | 0-0  | .000 | 0-0   | .000 | 0-1  | .000 | 0-1 | 1   | 1  | 0 | 0  | 1 | 0 | 0   |
| N25  | at Holy Cross       |     |      |      |       |      |      |      |     |     |    |   |    |   |   |     |
| N28  | at Navy             |     |      |      |       |      |      |      |     |     |    |   |    |   |   |     |
| D1   | Jacksonville St.    |     |      |      |       |      |      |      |     |     |    |   |    |   |   |     |
| D2   | Cornell or VMI      |     |      |      |       |      |      |      |     |     |    |   |    |   |   |     |
| D5   | Towson              |     |      |      |       |      |      |      |     |     |    |   |    |   |   |     |
| D8   | North Florida       |     |      |      |       |      |      |      |     |     |    |   |    |   |   |     |
| D22  | UMBC                |     |      |      |       |      |      |      |     |     |    |   |    |   |   |     |
| D28  | Hampton             |     |      |      |       |      |      |      |     |     |    |   |    |   |   |     |
| D31  | Richmond            |     |      |      |       |      |      |      |     |     |    |   |    |   |   |     |
| J3   | at GMU              |     |      |      |       |      |      |      |     |     |    |   |    |   |   |     |
| J6   | Northeastern        |     |      |      |       |      |      |      |     |     |    |   |    |   |   |     |
| J8   | at Georgia St.      |     |      |      |       |      |      |      |     |     |    |   |    |   |   |     |
| J10  | VCU                 |     |      |      |       |      |      |      |     |     |    |   |    |   |   |     |
| J13  | at Delaware         |     |      |      |       |      |      |      |     |     |    |   |    |   |   |     |
| J17  | GMU                 |     |      |      |       |      |      |      |     |     |    |   |    |   |   |     |
| J20  | at Hofstra          |     |      |      |       |      |      |      |     |     |    |   |    |   |   |     |
| J24  | at ODU              |     |      |      |       |      |      |      |     |     |    |   |    |   |   |     |
| J27  | Georgia State       |     |      |      |       |      |      |      |     |     |    |   |    |   |   |     |
| J29  | at VCU              |     |      |      |       |      |      |      |     |     |    |   |    |   |   |     |
| J31  | JMU                 |     |      |      |       |      |      |      |     |     |    |   |    |   |   |     |
| F3   | UNCW                |     |      |      |       |      |      |      |     |     |    |   |    |   |   |     |
| F7   | at JMU              |     |      |      |       |      |      |      |     |     |    |   |    |   |   |     |
| F10  | at UNCW             |     |      |      |       |      |      |      |     |     |    |   |    |   |   |     |
| F14  | Drexel              |     |      |      |       |      |      |      |     |     |    |   |    |   |   |     |
| F17  | ESPN BracketBusters |     |      |      |       |      |      |      |     |     |    |   |    |   |   |     |
| F21  | at Drexel           |     |      |      |       |      |      |      |     |     |    |   |    |   |   |     |
| F24  | ODU                 |     |      |      |       |      |      |      |     |     |    |   |    |   |   |     |

• Games started

## BARNETT'S CAREER STATISTICS

| Season        | G-GS       | Min-Avg      | FG-A       | Pct         | 3FG-A      | Pct         | FT-A       | Pct         | OR-DR      | Reb-Avg      | PF-FO      | A        | TO       | Blk      | St       | Pts-Avg      |
|---------------|------------|--------------|------------|-------------|------------|-------------|------------|-------------|------------|--------------|------------|----------|----------|----------|----------|--------------|
| 2006-07       | 1-0        | 2-2.0        | 0-0        | .000        | 0-0        | .000        | 0-1        | .000        | 0-1        | 1-1.0        | 1-0        | 0        | 0        | 1        | 0        | 0-0.0        |
| <b>Career</b> | <b>1-0</b> | <b>2-2.0</b> | <b>0-0</b> | <b>.000</b> | <b>0-0</b> | <b>.000</b> | <b>0-1</b> | <b>.000</b> | <b>0-1</b> | <b>1-1.0</b> | <b>1-0</b> | <b>0</b> | <b>0</b> | <b>1</b> | <b>0</b> | <b>0-0.0</b> |

## BARNETT'S CAA STATISTICS

| Season        | G-GS       | Min-Avg      | FG-A       | Pct         | 3FG-A      | Pct         | FT-A       | Pct         | OR-DR      | Reb-Avg      | PF-FO      | A        | TO       | Blk      | St       | Pts-Avg      |
|---------------|------------|--------------|------------|-------------|------------|-------------|------------|-------------|------------|--------------|------------|----------|----------|----------|----------|--------------|
| 2006-07       | 0-0        | 0-0.0        | 0-0        | .000        | 0-0        | .000        | 0-0        | .000        | 0-0        | 0-0.0        | 0-0        | 0        | 0        | 0        | 0        | 0-0.0        |
| <b>Career</b> | <b>0-0</b> | <b>0-0.0</b> | <b>0-0</b> | <b>.000</b> | <b>0-0</b> | <b>.000</b> | <b>0-0</b> | <b>.000</b> | <b>0-0</b> | <b>0-0.0</b> | <b>0-0</b> | <b>0</b> | <b>0</b> | <b>0</b> | <b>0</b> | <b>0-0.0</b> |

# 13

## LAIMISKISIELIUS

Jr. - F - 6-8 - 210 (Vilnius, Lithuania/Miller School (Va.))

- Leads the CAA in 3-point field goal percentage at 63.6 percent
- Led W&M with 18 points on 8-of-12 from the floor against Wagner (11/20)
- Established career highs with eight field goals and three steals vs. Wagner
- Hit his first five 3-point attempts on the season and ranks second in the CAA in 3-point field goal percentage
- Hit on 5-of-7 from the floor, including a perfect 3-of-3 from 3-point range against Kansas State for 16 points
- Played for Lithuania in the Global Games over the summer and helped his squad to a silver medal in the tournament
- Led the Tribe in scoring on two occasions and rebounding on four occasions in 2005-06
- Notched double figures in scoring in nine games, including four straight from Nov. 22-30
- Poured in a season-high 19 points in an 88-75 win over Longwood (11/28/05)
- Had eight games of five or more rebounds, including a career-high nine at UMBC(12/17/05)
- CAA All-Rookie selection in 2004-05
- Earned CAA Rookie of the Week honors on Feb. 21, 2005
- Tallied a career-high 23 points, along with five assists, at UNC Wilmington (2/9/04)

| Date | Opp                 | Min | FG-A | Pct  | 3FG-A | Pct   | FT-A | Pct  | O-D | Tot | PF | A | TO | B | S | Pts |
|------|---------------------|-----|------|------|-------|-------|------|------|-----|-----|----|---|----|---|---|-----|
| N11  | at Kansas St.       | 35  | 5-7  | .714 | 3-3   | 1.000 | 3-4  | .750 | 1-1 | 2   | 3  | 2 | 3  | 0 | 1 | 16  |
| N20  | Wagner              | 28  | 8-12 | .667 | 2-4   | .500  | 0-1  | .000 | 0-2 | 2   | 4  | 1 | 3  | 0 | 3 | 18  |
| N25  | at Holy Cross       | 30  | 4-10 | .400 | 2-4   | .500  | 0-0  | .000 | 1-2 | 3   | 1  | 1 | 5  | 1 | 0 | 10  |
| N28  | at Navy             |     |      |      |       |       |      |      |     |     |    |   |    |   |   |     |
| D1   | Jacksonville St.    |     |      |      |       |       |      |      |     |     |    |   |    |   |   |     |
| D2   | Cornell or VMI      |     |      |      |       |       |      |      |     |     |    |   |    |   |   |     |
| D5   | Towson              |     |      |      |       |       |      |      |     |     |    |   |    |   |   |     |
| D8   | North Florida       |     |      |      |       |       |      |      |     |     |    |   |    |   |   |     |
| D22  | UMBC                |     |      |      |       |       |      |      |     |     |    |   |    |   |   |     |
| D28  | Hampton             |     |      |      |       |       |      |      |     |     |    |   |    |   |   |     |
| D31  | Richmond            |     |      |      |       |       |      |      |     |     |    |   |    |   |   |     |
| J3   | at GMU              |     |      |      |       |       |      |      |     |     |    |   |    |   |   |     |
| J6   | Northeastern        |     |      |      |       |       |      |      |     |     |    |   |    |   |   |     |
| J8   | at Georgia St.      |     |      |      |       |       |      |      |     |     |    |   |    |   |   |     |
| J10  | VCU                 |     |      |      |       |       |      |      |     |     |    |   |    |   |   |     |
| J13  | at Delaware         |     |      |      |       |       |      |      |     |     |    |   |    |   |   |     |
| J17  | GMU                 |     |      |      |       |       |      |      |     |     |    |   |    |   |   |     |
| J20  | at Hofstra          |     |      |      |       |       |      |      |     |     |    |   |    |   |   |     |
| J24  | at ODU              |     |      |      |       |       |      |      |     |     |    |   |    |   |   |     |
| J27  | Georgia State       |     |      |      |       |       |      |      |     |     |    |   |    |   |   |     |
| J29  | at VCU              |     |      |      |       |       |      |      |     |     |    |   |    |   |   |     |
| J31  | JMU                 |     |      |      |       |       |      |      |     |     |    |   |    |   |   |     |
| F3   | UNCW                |     |      |      |       |       |      |      |     |     |    |   |    |   |   |     |
| F7   | at JMU              |     |      |      |       |       |      |      |     |     |    |   |    |   |   |     |
| F10  | at UNCW             |     |      |      |       |       |      |      |     |     |    |   |    |   |   |     |
| F14  | Drexel              |     |      |      |       |       |      |      |     |     |    |   |    |   |   |     |
| F17  | ESPN BracketBusters |     |      |      |       |       |      |      |     |     |    |   |    |   |   |     |
| F21  | at Drexel           |     |      |      |       |       |      |      |     |     |    |   |    |   |   |     |
| F24  | ODU                 |     |      |      |       |       |      |      |     |     |    |   |    |   |   |     |

\* Games started

### KISIELIUS' CAREER STATISTICS

| Season        | G-GS         | Min-Avg          | FG-A           | Pct         | 3FG-A         | Pct         | FT-A           | Pct         | OR-DR         | Reb-Avg        | PF-FO        | A         | TO         | Blk      | St        | Pts-Avg        |
|---------------|--------------|------------------|----------------|-------------|---------------|-------------|----------------|-------------|---------------|----------------|--------------|-----------|------------|----------|-----------|----------------|
| 2004-05       | 28-20        | 710-25.4         | 78-203         | .384        | 19-63         | .302        | 69-90          | .767        | 22-65         | 87-3.1         | 55-3         | 53        | 60         | 4        | 14        | 244-8.7        |
| 2005-06       | 28-25        | 634-22.6         | 68-198         | .343        | 12-60         | .200        | 51-68          | .750        | 30-67         | 97-3.5         | 53-2         | 41        | 64         | 1        | 14        | 199-7.1        |
| 2006-07       | 3-3          | 93-31.0          | 17-29          | .586        | 7-11          | .636        | 3-5            | .600        | 2-5           | 7-2.3          | 8-0          | 4         | 10         | 1        | 4         | 44-14.7        |
| <b>Career</b> | <b>59-48</b> | <b>1437-24.4</b> | <b>163-430</b> | <b>.379</b> | <b>38-134</b> | <b>.284</b> | <b>123-163</b> | <b>.754</b> | <b>54-137</b> | <b>191-3.2</b> | <b>116-5</b> | <b>98</b> | <b>134</b> | <b>6</b> | <b>32</b> | <b>487-8.3</b> |

### KISIELIUS' CAA STATISTICS

| Season        | G-GS         | Min-Avg         | FG-A          | Pct         | 3FG-A        | Pct         | FT-A          | Pct         | OR-DR        | Reb-Avg        | PF-FO       | A         | TO        | Blk      | St        | Pts-Avg        |
|---------------|--------------|-----------------|---------------|-------------|--------------|-------------|---------------|-------------|--------------|----------------|-------------|-----------|-----------|----------|-----------|----------------|
| 2004-05       | 18-14        | 504-28.0        | 57-145        | .393        | 13-36        | .361        | 54-69         | .783        | 17-46        | 63-3.5         | 35-1        | 36        | 39        | 4        | 4         | 181-10.1       |
| 2005-06       | 18-15        | 390-21.7        | 40-125        | .320        | 6-36         | .167        | 31-40         | .775        | 18-27        | 45-2.5         | 37-2        | 25        | 38        | 1        | 9         | 117-6.5        |
| 2006-07       | 0-0          | 0-0.0           | 0-0           | .000        | 0-0          | .000        | 0-0           | .000        | 0-0          | 0-0.0          | 0-0         | 0         | 0         | 0        | 0         | 0-0.0          |
| <b>Career</b> | <b>36-29</b> | <b>894-24.8</b> | <b>97-270</b> | <b>.359</b> | <b>19-72</b> | <b>.264</b> | <b>85-109</b> | <b>.780</b> | <b>35-73</b> | <b>108-3.0</b> | <b>72-3</b> | <b>61</b> | <b>77</b> | <b>5</b> | <b>13</b> | <b>298-8.3</b> |

### SINGLE-GAME HIGHS

|                                    |  |
|------------------------------------|--|
| <b>POINTS</b>                      |  |
| Season                             | 18 vs. Wagner (11/20/06)                                 |
| Career                             | 23 at UNC Wilmington (2/9/05)                            |
| <b>FIELD GOALS</b>                 |  |
| Season                             | 8 vs. Wagner (11/20/06)                                  |
| Career                             | 8 vs. Wagner (11/20/06)                                  |
| <b>FIELD GOAL ATTEMPTS</b>         |  |
| Season                             | 12 vs. Wagner (11/20/06)                                 |
| Career                             | 15 at UNC Wilmington (2/9/05)                            |
| <b>3-POINT FIELD GOALS</b>         |  |
| Season                             | 3 at Kansas State (11/11/06)                             |
| Career                             | 3, three times, most recently at Kansas State (11/11/06) |
| <b>3-POINT FIELD GOAL ATTEMPTS</b> |  |
| Season                             | 4 at Holy Cross (11/25/06)                               |
|                                    | 4 vs. Wagner (11/20/06)                                  |
| Career                             | 8 at UNC Wilmington (2/9/05)                             |
| <b>FREE THROWS</b>                 |  |
| Season                             | 3 at Kansas State (11/11/06)                             |
| Career                             | 8, James Madison (2/16/05)                               |
| <b>FREE THROW ATTEMPTS</b>         |  |
| Season                             | 4 at Kansas State (11/11/06)                             |
| Career                             | 11, James Madison (2/16/05)                              |
| <b>REBOUNDS</b>                    |  |
| Season                             | 2 vs. Wagner (11/20/06)                                  |
|                                    | 2 at Kansas State (11/11/06)                             |
| Career                             | 9 at UMBC (12/17/05)                                     |
| <b>ASSISTS</b>                     |  |
| Season                             | 2 at Kansas State (11/11/06)                             |
| Career                             | 5 at Northeastern (2/2) at UNC Wilmington (2/9/05)       |
| <b>STEALS</b>                      |  |
| Season                             | 3 vs. Wagner (11/20/06)                                  |
| Career                             | 3 vs. Wagner (11/20/06)                                  |
| <b>BLOCKED SHOTS</b>               |  |
| Season                             | 1 at Holy Cross (11/25/06)                               |
| Career                             | 2 at Delaware (2/5/05)                                   |
| <b>MINUTES</b>                     |  |
| Season                             | 35 at Kansas State (11/11/06)                            |
| Career                             | 35, four times, most recently at Kansas State (11/11/06) |

## SINGLE-GAME HIGHS

### POINTS

Season 4 at Kansas State (11/11/06)  
 Career 16 vs. James Madison (1/28/06)

### FIELD GOALS

Season 2 at Kansas State (11/11/06)  
 Career 6 vs. Campbell (11/26/05)

### FIELD GOAL ATTEMPTS

Season 4 at Kansas State (11/11/06)  
 Career 7, three times, most recently  
 at Drexel (2/23/06)

### 3-POINT FIELD GOALS

Season None  
 Career None

### 3-POINT FIELD GOAL ATTEMPTS

Season None  
 Career 1, six times, most recently  
 vs. Virginia Commonwealth (2/25/06)

### FREE THROWS

Season 1 at Holy Cross (11/25/06)  
 Career 8 vs. James Madison (1/28/06)

### FREE THROW ATTEMPTS

Season 2 at Holy Cross (11/25/06)  
 Career 11 vs. James Madison (1/28/06)

### REBOUNDS

Season 6 at Kansas State (11/11/06)  
 Career 6 at Kansas State (11/11/06)  
 6 vs. Delaware (2/15/06)

### ASSISTS

Season 2 at Kansas State (11/11/06)  
 Career 3, three times, most recently  
 vs. Hofstra (2/20/06)

### STEALS

Season None  
 Career 2 vs. Hofstra (2/20/06)  
 2 vs. Campbell (11/26/05)

### BLOCKED SHOTS

Season None  
 Career 2 at Old Dominion (2/9/06)

### MINUTES

Season 20 at Kansas State (11/11/06)  
 Career 24 vs. Delaware (2/15/06)

# 15

# PETERSTEIN

So. - F - 6-9 - 225 (Houton, Texas/Westbury Christian)

- Equaled a career high with six rebounds against Kansas State, while adding four points in 20 minutes of action
- Started the Tribe's exhibition opening victory over Barton College, scoring seven points and pulling down two rebounds
- Played in 25 contests, while making a trio of starts as a freshman
- Averaged 14.8 minutes per game, while shooting .577 (41-of-71) from the field
- Finished the season with averages of 4.0 points and 2.0 rebounds per game
- Scored in double figures on three occasions
- Had a career high 16 points on a perfect 4-of-4 from the field and 8-of-11 from the free throw line in an 86-68 victory over James Madison (1/28/06)
- Two-time all-state selection at Westbury Christian
- Helped team win three Texas Private School state championships
- McDonald's All-American nominee

### STEIN'S 2006-07 GAME-BY-GAME STATISTICS

| Date | Opp                 | Min | FG-A | Pct   | 3FG-A | Pct  | FT-A | Pct  | O-D | Tot | PF | A | TO | B | S | Pts |
|------|---------------------|-----|------|-------|-------|------|------|------|-----|-----|----|---|----|---|---|-----|
| N11  | at Kansas St.       | 20  | 2-4  | .500  | 0-0   | .000 | 0-0  | .000 | 3-3 | 6   | 4  | 2 | 2  | 0 | 0 | 4   |
| N20  | Wagner              | 7   | 1-1  | 1.000 | 0-0   | .000 | 0-0  | .000 | 0-0 | 0   | 4  | 1 | 1  | 0 | 0 | 2   |
| N25  | at Holy Cross       | 18  | 1-1  | 1.000 | 0-0   | .000 | 1-2  | .500 | 0-0 | 0   | 2  | 0 | 4  | 0 | 0 | 3   |
| N28  | at Navy             |     |      |       |       |      |      |      |     |     |    |   |    |   |   |     |
| D1   | Jacksonville St.    |     |      |       |       |      |      |      |     |     |    |   |    |   |   |     |
| D2   | Cornell or VMI      |     |      |       |       |      |      |      |     |     |    |   |    |   |   |     |
| D5   | Towson              |     |      |       |       |      |      |      |     |     |    |   |    |   |   |     |
| D8   | North Florida       |     |      |       |       |      |      |      |     |     |    |   |    |   |   |     |
| D22  | UMBC                |     |      |       |       |      |      |      |     |     |    |   |    |   |   |     |
| D28  | Hampton             |     |      |       |       |      |      |      |     |     |    |   |    |   |   |     |
| D31  | Richmond            |     |      |       |       |      |      |      |     |     |    |   |    |   |   |     |
| J3   | at GMU              |     |      |       |       |      |      |      |     |     |    |   |    |   |   |     |
| J6   | Northeastern        |     |      |       |       |      |      |      |     |     |    |   |    |   |   |     |
| J8   | at Georgia St.      |     |      |       |       |      |      |      |     |     |    |   |    |   |   |     |
| J10  | VCU                 |     |      |       |       |      |      |      |     |     |    |   |    |   |   |     |
| J13  | at Delaware         |     |      |       |       |      |      |      |     |     |    |   |    |   |   |     |
| J17  | GMU                 |     |      |       |       |      |      |      |     |     |    |   |    |   |   |     |
| J20  | at Hofstra          |     |      |       |       |      |      |      |     |     |    |   |    |   |   |     |
| J24  | at ODU              |     |      |       |       |      |      |      |     |     |    |   |    |   |   |     |
| J27  | Georgia State       |     |      |       |       |      |      |      |     |     |    |   |    |   |   |     |
| J29  | at VCU              |     |      |       |       |      |      |      |     |     |    |   |    |   |   |     |
| J31  | JMU                 |     |      |       |       |      |      |      |     |     |    |   |    |   |   |     |
| F3   | UNCW                |     |      |       |       |      |      |      |     |     |    |   |    |   |   |     |
| F7   | at JMU              |     |      |       |       |      |      |      |     |     |    |   |    |   |   |     |
| F10  | at UNCW             |     |      |       |       |      |      |      |     |     |    |   |    |   |   |     |
| F14  | Drexel              |     |      |       |       |      |      |      |     |     |    |   |    |   |   |     |
| F17  | ESPN BracketBusters |     |      |       |       |      |      |      |     |     |    |   |    |   |   |     |
| F21  | at Drexel           |     |      |       |       |      |      |      |     |     |    |   |    |   |   |     |
| F24  | ODU                 |     |      |       |       |      |      |      |     |     |    |   |    |   |   |     |

\* Games started

### STEIN'S CAREER STATISTICS

| Season        | G-GS        | Min-Avg         | FG-A         | Pct         | 3FG-A      | Pct         | FT-A         | Pct         | OR-DR        | Reb-Avg       | PF-FO       | A         | TO        | Blk      | St       | Pts-Avg        |
|---------------|-------------|-----------------|--------------|-------------|------------|-------------|--------------|-------------|--------------|---------------|-------------|-----------|-----------|----------|----------|----------------|
| 2005-06       | 25-3        | 371-14.8        | 41-71        | .577        | 0-6        | .000        | 19-32        | .594        | 19-30        | 49-2.0        | 44-1        | 18        | 33        | 4        | 9        | 101-4.0        |
| 2006-07       | 3-2         | 45-15.0         | 4-6          | .667        | 0-0        | .000        | 1-2          | .500        | 3-3          | 6-2.0         | 10-0        | 3         | 7         | 0        | 0        | 9-3.0          |
| <b>Career</b> | <b>28-5</b> | <b>416-14.9</b> | <b>45-77</b> | <b>.584</b> | <b>0-6</b> | <b>.000</b> | <b>20-34</b> | <b>.588</b> | <b>22-33</b> | <b>55-2.0</b> | <b>54-1</b> | <b>21</b> | <b>40</b> | <b>4</b> | <b>9</b> | <b>110-3.9</b> |

### STEIN'S CAA STATISTICS

| Season        | G-GS        | Min-Avg         | FG-A         | Pct         | 3FG-A      | Pct         | FT-A         | Pct         | OR-DR        | Reb-Avg       | PF-FO       | A         | TO        | Blk      | St       | Pts-Avg       |
|---------------|-------------|-----------------|--------------|-------------|------------|-------------|--------------|-------------|--------------|---------------|-------------|-----------|-----------|----------|----------|---------------|
| 2005-06       | 17-1        | 270-15.9        | 28-51        | .549        | 0-5        | .000        | 18-30        | .600        | 16-19        | 35-2.1        | 31-1        | 13        | 24        | 4        | 6        | 74-4.4        |
| 2006-07       | 0-0         | 0-0.0           | 0-0          | .000        | 0-0        | .000        | 0-0          | .000        | 0-0          | 0-0.0         | 0-0         | 0         | 0         | 0        | 0        | 0-0.0         |
| <b>Career</b> | <b>17-1</b> | <b>270-15.9</b> | <b>28-51</b> | <b>.549</b> | <b>0-5</b> | <b>.000</b> | <b>18-30</b> | <b>.600</b> | <b>16-19</b> | <b>35-2.1</b> | <b>31-1</b> | <b>13</b> | <b>24</b> | <b>4</b> | <b>6</b> | <b>74-4.4</b> |

# 20

## KYLE CARRABINE

Jr. - F - 6-7 - 205 (Naperville, Ill./Neuqua Valley)

- Played a career-high 12 minutes against Wagner (11/20) and finished with four points and a rebound
- Came off the bench in the second half against Kansas State
- Played in eight games for the Tribe and averaged 1.1 points and 0.5 rebounds per contest as a sophomore
- Knocked down his lone 3-point field goal on the season on his way to scoring a career-high five points at Old Dominion (2/9/06)
- Pulled down a career-high three rebounds in the season-opening victory over Maine (11/18/05)
- Played a season-high 10 minutes at Towson (12/3/05)
- First career points came on a 3-pointer at No. 8 Kentucky (12/22/04)
- Played in 15 games with 15 points in 2004-05
- Scored four points in nine minutes at Hofstra (1/31/05)
- Tallied two points and an assist against Old Dominion in the CAA Tournament (3/5/05)

### SINGLE-GAME HIGHS

**POINTS**  
 Season 4 vs. Wagner (11/20/06)  
 Career 5 at Old Dominion (2/9/06)

**FIELD GOALS**  
 Season 1 vs. Wagner (11/20/06)  
 Career 2 at Hofstra (1/31/05)

**FIELD GOAL ATTEMPTS**  
 Season 1 vs. Wagner (11/20/06)  
 Career 5 at Towson (12/3/05)

**3-POINT FIELD GOALS**  
 Season None  
 Career 1, three times, most recently at Old Dominion (2/9/06)

**3-POINT FIELD GOAL ATTEMPTS**  
 Season None  
 Career 4 at Towson (12/3/05)

**FREE THROWS**  
 Season 2 vs. Wagner (11/20/06)  
 Career 2 vs. Wagner (11/20/06)  
 2 at Old Dominion (2/9/06)

**FREE THROW ATTEMPTS**  
 Season 3 vs. Wagner (11/20/06)  
 Career 3 vs. Wagner (11/20/06)  
 3 at Old Dominion (2/9/06)

**REBOUNDS**  
 Season 1 vs. Wagner (11/20/06)  
 Career 3 vs. Maine (11/18/05)

**ASSISTS**  
 Season None  
 Career 1, three times, most recently vs. Old Dominion (3/5/05)

**STEALS**  
 Season None  
 Career 1, three times, most recently at Virginia Commonwealth (2/23/05)

**BLOCKED SHOTS**  
 Season None  
 Career None

**MINUTES**  
 Season 12 vs. Wagner (11/20/06)  
 Career 12 vs. Wagner (11/20/06)

### CARRABINE'S 2006-07 GAME-BY-GAME STATISTICS

| Date | Opp                 | Min | FG-A | Pct   | 3FG-A | Pct  | FT-A | Pct  | O-D | Tot | PF | A | TO | B | S | Pts |
|------|---------------------|-----|------|-------|-------|------|------|------|-----|-----|----|---|----|---|---|-----|
| N11  | at Kansas St.       | 3   | 0-0  | .000  | 0-0   | .000 | 0-0  | .000 | 0-0 | 0   | 0  | 0 | 0  | 0 | 0 | 0   |
| N20  | Wagner              | 12  | 1-1  | 1.000 | 0-0   | .000 | 2-3  | .667 | 0-1 | 1   | 0  | 0 | 0  | 0 | 0 | 4   |
| N25  | at Holy Cross       | 2   | 0-0  | .000  | 0-0   | .000 | 0-0  | .000 | 0-0 | 0   | 0  | 0 | 0  | 0 | 0 | 0   |
| N28  | at Navy             |     |      |       |       |      |      |      |     |     |    |   |    |   |   |     |
| D1   | Jacksonville St.    |     |      |       |       |      |      |      |     |     |    |   |    |   |   |     |
| D2   | Cornell or VMI      |     |      |       |       |      |      |      |     |     |    |   |    |   |   |     |
| D5   | Towson              |     |      |       |       |      |      |      |     |     |    |   |    |   |   |     |
| D8   | North Florida       |     |      |       |       |      |      |      |     |     |    |   |    |   |   |     |
| D22  | UMBC                |     |      |       |       |      |      |      |     |     |    |   |    |   |   |     |
| D28  | Hampton             |     |      |       |       |      |      |      |     |     |    |   |    |   |   |     |
| D31  | Richmond            |     |      |       |       |      |      |      |     |     |    |   |    |   |   |     |
| J3   | at GMU              |     |      |       |       |      |      |      |     |     |    |   |    |   |   |     |
| J6   | Northeastern        |     |      |       |       |      |      |      |     |     |    |   |    |   |   |     |
| J8   | at Georgia St.      |     |      |       |       |      |      |      |     |     |    |   |    |   |   |     |
| J10  | VCU                 |     |      |       |       |      |      |      |     |     |    |   |    |   |   |     |
| J13  | at Delaware         |     |      |       |       |      |      |      |     |     |    |   |    |   |   |     |
| J17  | GMU                 |     |      |       |       |      |      |      |     |     |    |   |    |   |   |     |
| J20  | at Hofstra          |     |      |       |       |      |      |      |     |     |    |   |    |   |   |     |
| J24  | at ODU              |     |      |       |       |      |      |      |     |     |    |   |    |   |   |     |
| J27  | Georgia State       |     |      |       |       |      |      |      |     |     |    |   |    |   |   |     |
| J29  | at VCU              |     |      |       |       |      |      |      |     |     |    |   |    |   |   |     |
| J31  | JMU                 |     |      |       |       |      |      |      |     |     |    |   |    |   |   |     |
| F3   | UNCW                |     |      |       |       |      |      |      |     |     |    |   |    |   |   |     |
| F7   | at JMU              |     |      |       |       |      |      |      |     |     |    |   |    |   |   |     |
| F10  | at UNCW             |     |      |       |       |      |      |      |     |     |    |   |    |   |   |     |
| F14  | Drexel              |     |      |       |       |      |      |      |     |     |    |   |    |   |   |     |
| F17  | ESPN BracketBusters |     |      |       |       |      |      |      |     |     |    |   |    |   |   |     |
| F21  | at Drexel           |     |      |       |       |      |      |      |     |     |    |   |    |   |   |     |
| F24  | ODU                 |     |      |       |       |      |      |      |     |     |    |   |    |   |   |     |

\* Games started

### CARRABINE'S CAREER STATISTICS

| Season        | G-GS        | Min-Avg        | FG-A         | Pct         | 3FG-A       | Pct         | FT-A       | Pct         | OR-DR      | Reb-Avg       | PF-FO      | A        | TO       | Blk      | St       | Pts-Avg       |
|---------------|-------------|----------------|--------------|-------------|-------------|-------------|------------|-------------|------------|---------------|------------|----------|----------|----------|----------|---------------|
| 2004-05       | 15-0        | 75-5.0         | 6-16         | .375        | 2-10        | .200        | 1-2        | .500        | 2-4        | 6-0.4         | 5-0        | 3        | 1        | 0        | 3        | 15-1.0        |
| 2005-06       | 8-0         | 30-3.8         | 3-11         | .273        | 1-6         | .167        | 2-3        | .667        | 0-4        | 4-0.5         | 0-0        | 0        | 2        | 0        | 0        | 9-1.1         |
| 2006-07       | 3-0         | 17-5.7         | 1-1          | 1.000       | 0-0         | .000        | 2-3        | .667        | 0-1        | 1-0.5         | 0-0        | 0        | 0        | 0        | 0        | 4-1.3         |
| <b>Career</b> | <b>26-0</b> | <b>122-4.7</b> | <b>10-28</b> | <b>.357</b> | <b>3-16</b> | <b>.186</b> | <b>5-8</b> | <b>.625</b> | <b>2-9</b> | <b>11-0.4</b> | <b>5-0</b> | <b>3</b> | <b>3</b> | <b>0</b> | <b>3</b> | <b>28-1.1</b> |

### CARRABINE'S CAA STATISTICS

| Season        | G-GS        | Min-Avg       | FG-A        | Pct         | 3FG-A       | Pct         | FT-A       | Pct         | OR-DR      | Reb-Avg      | PF-FO      | A        | TO       | Blk      | St       | Pts-Avg       |
|---------------|-------------|---------------|-------------|-------------|-------------|-------------|------------|-------------|------------|--------------|------------|----------|----------|----------|----------|---------------|
| 2004-05       | 9-0         | 52-5.8        | 4-9         | .444        | 1-5         | .200        | 1-2        | .500        | 2-4        | 6-0.7        | 4-0        | 0        | 1        | 0        | 1        | 10-1.1        |
| 2005-06       | 7-0         | 23-3.3        | 3-8         | .375        | 1-5         | .200        | 2-3        | .667        | 0-1        | 1-0.1        | 0-0        | 0        | 0        | 0        | 0        | 9-1.3         |
| 2006-07       | 0-0         | 0-0.0         | 0-0         | .000        | 0-0         | .000        | 0-0        | .000        | 0-0        | 0-0.0        | 0-0        | 0        | 0        | 0        | 0        | 0-0.0         |
| <b>Career</b> | <b>16-0</b> | <b>75-4.7</b> | <b>7-17</b> | <b>.412</b> | <b>2-10</b> | <b>.200</b> | <b>3-5</b> | <b>.600</b> | <b>2-5</b> | <b>7-0.4</b> | <b>4-0</b> | <b>0</b> | <b>1</b> | <b>0</b> | <b>1</b> | <b>19-1.2</b> |

# 22

# DANNY SUMNER

Fr. - F - 6-7 - 190 (Fairfax, Va./Paul VI)

## SINGLE-GAME HIGHS

### POINTS

Season 12 vs. Wagner (11/20/06)  
 Career 12 vs. Wagner (11/20/06)

### FIELD GOALS

Season 5 vs. Wagner (11/20/06)  
 Career 5 vs. Wagner (11/20/06)

### FIELD GOAL ATTEMPTS

Season 10 vs. Wagner (11/20/06)  
 Career 10 vs. Wagner (11/20/06)

### 3-POINT FIELD GOALS

Season 2 vs. Wagner (11/20/06)  
 Career 2 vs. Wagner (11/20/06)

### 3-POINT FIELD GOAL ATTEMPTS

Season 5 vs. Wagner (11/20/06)  
 Career 5 vs. Wagner (11/20/06)

### FREE THROWS

Season None  
 Career None

### FREE THROW ATTEMPTS

Season 1 at Holy Cross (11/25/06)  
 Career 1 at Holy Cross (11/25/06)

### REBOUNDS

Season 4 at Holy Cross (11/25/06)  
 Career 4 at Holy Cross (11/25/06)

### ASSISTS

Season 1 vs. Wagner (11/20/06)  
 1 at Kansas State (11/11/06)  
 Career 1 vs. Wagner (11/20/06)  
 1 at Kansas State (11/11/06)

### STEALS

Season 1 vs. Wagner (11/20/06)  
 Career 1 vs. Wagner (11/20/06)

### BLOCKED SHOTS

Season None  
 Career None

### MINUTES

Season 16 vs. Wagner (11/20/06)  
 Career 16 vs. Wagner (11/20/06)

- Scored his first collegiate points with 12 on 5-of-10 from the field against Wagner (11/20)
- Pulled down three rebounds, all offensive, against the Seahawks
- Played 12 minutes and finished with two points, three rebounds and a block against Barton College
- His two points against the Bulldogs came on a follow-up two-handed dunk
- Named to the *Washington Post* First-Team All-Metro squad as a senior
- Honored with the Ron Johnson Award as the Five Star Most Promising Guard Prospect
- A First-Team *D.C. Examiner* and WCACA All-Conference selection
- Named the Virginia Independent Schools State Player of the Year in 2006
- Averaged 19.3 points, 8.6 rebounds, 2.0 assists and 2.0 blocks per game as a senior at Paul VI Catholic
- Led team to the Virginia Independent Schools Division I State final in 2004 and 2005, while advancing to the semifinals in 2006
- A honorable mention *Washington Post* All-Metro pick as a junior
- First W&M player from Paul VI since David Cully, who graduated from W&M in 1996 as the College's all-time blocked shots leader (248)

## SUMNER'S 2006-07 GAME-BY-GAME STATISTICS

| Date | Opp                 | Min | FG-A | Pct  | 3FG-A | Pct  | FT-A | Pct  | O-D | Tot | PF | A | TO | B | S | Pts |
|------|---------------------|-----|------|------|-------|------|------|------|-----|-----|----|---|----|---|---|-----|
| N11  | at Kansas St.       | 6   | 0-1  | .000 | 0-1   | .000 | 0-0  | .000 | 0-0 | 0   | 1  | 1 | 1  | 0 | 0 | 0   |
| N20  | Wagner              | 16  | 5-10 | .500 | 2-5   | .400 | 0-0  | .000 | 3-0 | 3   | 0  | 1 | 0  | 0 | 1 | 12  |
| N25  | at Holy Cross       | 14  | 1-4  | .250 | 0-0   | .000 | 0-1  | .000 | 2-2 | 4   | 0  | 0 | 2  | 0 | 0 | 2   |
| N28  | at Navy             |     |      |      |       |      |      |      |     |     |    |   |    |   |   |     |
| D1   | Jacksonville St.    |     |      |      |       |      |      |      |     |     |    |   |    |   |   |     |
| D2   | Cornell or VMI      |     |      |      |       |      |      |      |     |     |    |   |    |   |   |     |
| D5   | Towson              |     |      |      |       |      |      |      |     |     |    |   |    |   |   |     |
| D8   | North Florida       |     |      |      |       |      |      |      |     |     |    |   |    |   |   |     |
| D22  | UMBC                |     |      |      |       |      |      |      |     |     |    |   |    |   |   |     |
| D28  | Hampton             |     |      |      |       |      |      |      |     |     |    |   |    |   |   |     |
| D31  | Richmond            |     |      |      |       |      |      |      |     |     |    |   |    |   |   |     |
| J3   | at GMU              |     |      |      |       |      |      |      |     |     |    |   |    |   |   |     |
| J6   | Northeastern        |     |      |      |       |      |      |      |     |     |    |   |    |   |   |     |
| J8   | at Georgia St.      |     |      |      |       |      |      |      |     |     |    |   |    |   |   |     |
| J10  | VCU                 |     |      |      |       |      |      |      |     |     |    |   |    |   |   |     |
| J13  | at Delaware         |     |      |      |       |      |      |      |     |     |    |   |    |   |   |     |
| J17  | GMU                 |     |      |      |       |      |      |      |     |     |    |   |    |   |   |     |
| J20  | at Hofstra          |     |      |      |       |      |      |      |     |     |    |   |    |   |   |     |
| J24  | at ODU              |     |      |      |       |      |      |      |     |     |    |   |    |   |   |     |
| J27  | Georgia State       |     |      |      |       |      |      |      |     |     |    |   |    |   |   |     |
| J29  | at VCU              |     |      |      |       |      |      |      |     |     |    |   |    |   |   |     |
| J31  | JMU                 |     |      |      |       |      |      |      |     |     |    |   |    |   |   |     |
| F3   | UNCW                |     |      |      |       |      |      |      |     |     |    |   |    |   |   |     |
| F7   | at JMU              |     |      |      |       |      |      |      |     |     |    |   |    |   |   |     |
| F10  | at UNCW             |     |      |      |       |      |      |      |     |     |    |   |    |   |   |     |
| F14  | Drexel              |     |      |      |       |      |      |      |     |     |    |   |    |   |   |     |
| F17  | ESPN BracketBusters |     |      |      |       |      |      |      |     |     |    |   |    |   |   |     |
| F21  | at Drexel           |     |      |      |       |      |      |      |     |     |    |   |    |   |   |     |
| F24  | ODU                 |     |      |      |       |      |      |      |     |     |    |   |    |   |   |     |

\* Games started

## SUMNER'S CAREER STATISTICS

| Season        | G-GS       | Min-Avg        | FG-A        | Pct         | 3FG-A      | Pct         | FT-A       | Pct         | OR-DR      | Reb-Avg      | PF-FO      | A        | TO       | Blk      | St       | Pts-Avg       |
|---------------|------------|----------------|-------------|-------------|------------|-------------|------------|-------------|------------|--------------|------------|----------|----------|----------|----------|---------------|
| 2006-07       | 3-0        | 36-12.0        | 6-15        | .400        | 2-6        | .333        | 0-1        | .000        | 5-2        | 7-2.3        | 1-0        | 2        | 3        | 0        | 1        | 14-4.7        |
| <b>Career</b> | <b>3-0</b> | <b>36-12.0</b> | <b>6-15</b> | <b>.400</b> | <b>2-6</b> | <b>.333</b> | <b>0-1</b> | <b>.000</b> | <b>5-2</b> | <b>7-2.3</b> | <b>1-0</b> | <b>2</b> | <b>3</b> | <b>0</b> | <b>1</b> | <b>14-4.7</b> |

## SUMNER'S CAA STATISTICS

| Season        | G-GS       | Min-Avg      | FG-A       | Pct         | 3FG-A      | Pct         | FT-A       | Pct         | OR-DR      | Reb-Avg      | PF-FO      | A        | TO       | Blk      | St       | Pts-Avg      |
|---------------|------------|--------------|------------|-------------|------------|-------------|------------|-------------|------------|--------------|------------|----------|----------|----------|----------|--------------|
| 2006-07       | 0-0        | 0-0.0        | 0-0        | .000        | 0-0        | .000        | 0-0        | .000        | 0-0        | 0-0.0        | 0-0        | 0        | 0        | 0        | 0        | 0-0.0        |
| <b>Career</b> | <b>0-0</b> | <b>0-0.0</b> | <b>0-0</b> | <b>.000</b> | <b>0-0</b> | <b>.000</b> | <b>0-0</b> | <b>.000</b> | <b>0-0</b> | <b>0-0.0</b> | <b>0-0</b> | <b>0</b> | <b>0</b> | <b>0</b> | <b>0</b> | <b>0-0.0</b> |



# 23

## CHRIS DARNELL

So. - F - 6-8 - 210 (Fredericksburg, Va./North Stafford)

- Turned in an all-around solid performance against Wagner (11/20) with seven points, five rebounds and a career-high three assists in 15 minutes off the bench
- Came off the bench in Tribe's exhibition win over Barton College, finishing with three points, three rebounds and two assists in 14 minutes of action
- Earned his first career start against Hofstra (2/20/06)
- Averaged 2.6 points and 2.2 rebounds per game in 11.3 minutes per contest
- In his first career game against Maine (11/18/05), knocked down a pair of 3-point field goals on his way to six points, four rebounds and two assists in 15 minutes
- Tallied a season-high eight points on 3-of-5 from the field to go along with a career-best seven rebounds against Delaware (2/15/06)
- Led the team in rebounding on three occasions, including back-to-back games with seven boards against Delaware (2/15/06) and four vs. Hofstra (2/20/06)
- Selected to the Virginia Group AAA All-State Second-Team by the *Associated Press*
- *Free-Lance Star* and district player of the year as a senior
- Set North Stafford High School's career scoring record with 1,464 points
- Averaged 24 points and 10 rebounds a game as a senior
- Also holds school records in rebounds and blocks

### SINGLE-GAME HIGHS

**POINTS**  
 Season 7 vs. Wagner (11/20/06)  
 Career 8 vs. Delaware (2/15/06)

**FIELD GOALS**  
 Season 3 vs. Wagner (11/20/06)  
 Career 3, four times, most recently vs. Wagner (11/20/06)

**FIELD GOAL ATTEMPTS**  
 Season 5 vs. Wagner (11/20/06)  
 Career 6 vs. Georgia State (2/4/06)  
 6 at UNC Wilmington (1/7/06)

**3-POINT FIELD GOALS**  
 Season 1 vs. Wagner (11/20/06)  
 1 at Kansas State (11/11/06)  
 Career 2 vs. Maine (11/18/05)

**3-POINT FIELD GOAL ATTEMPTS**  
 Season 1 vs. Wagner (11/20/06)  
 1 at Kansas State (11/11/06)  
 Career 3 at Towson (12/3/05)

**FREE THROWS**  
 Season None  
 Career 2 vs. Hofstra (2/20/06)

**FREE THROW ATTEMPTS**  
 Season None  
 Career 2, three times, most recently vs. Hofstra (2/20/06)

**REBOUNDS**  
 Season 5 vs. Wagner (11/20/06)  
 Career 7 vs. Delaware (2/15/06)

**ASSISTS**  
 Season 3 vs. Wagner (11/20/06)  
 Career 3 vs. Wagner (11/20/06)  
 3 vs. Delaware (2/15/06)

**STEALS**  
 Season None  
 Career 1 vs. Delaware (2/15/06)  
 1 vs. Georgia State (2/4/06)

**BLOCKED SHOTS**  
 Season None  
 Career 1, three times, most recently vs. Hofstra (2/20/06)

**MINUTES**  
 Season 15 vs. Wagner (11/20/06)  
 Career 21 vs. Delaware (2/15/06)

### DARNELL'S 2006-07 GAME-BY-GAME STATISTICS

| Date | Opp                 | Min | FG-A | Pct  | 3FG-A | Pct   | FT-A | Pct  | O-D | Tot | PF | A | TO | B | S | Pts |
|------|---------------------|-----|------|------|-------|-------|------|------|-----|-----|----|---|----|---|---|-----|
| N11  | at Kansas St.       | 9   | 1-2  | .500 | 1-1   | 1.000 | 0-0  | .000 | 0-3 | 3   | 1  | 1 | 1  | 0 | 0 | 3   |
| N20  | Wagner              | 15  | 3-5  | .600 | 1-1   | 1.000 | 0-0  | .000 | 3-2 | 5   | 1  | 3 | 1  | 0 | 0 | 7   |
| N25  | at Holy Cross       | 3   | 0-1  | .000 | 0-0   | .000  | 0-0  | .000 | 0-0 | 0   | 0  | 0 | 0  | 0 | 0 | 0   |
| N28  | at Navy             |     |      |      |       |       |      |      |     |     |    |   |    |   |   |     |
| D1   | Jacksonville St.    |     |      |      |       |       |      |      |     |     |    |   |    |   |   |     |
| D2   | Cornell or VMI      |     |      |      |       |       |      |      |     |     |    |   |    |   |   |     |
| D5   | Towson              |     |      |      |       |       |      |      |     |     |    |   |    |   |   |     |
| D8   | North Florida       |     |      |      |       |       |      |      |     |     |    |   |    |   |   |     |
| D22  | UMBC                |     |      |      |       |       |      |      |     |     |    |   |    |   |   |     |
| D28  | Hampton             |     |      |      |       |       |      |      |     |     |    |   |    |   |   |     |
| D31  | Richmond            |     |      |      |       |       |      |      |     |     |    |   |    |   |   |     |
| J3   | at GMU              |     |      |      |       |       |      |      |     |     |    |   |    |   |   |     |
| J6   | Northeastern        |     |      |      |       |       |      |      |     |     |    |   |    |   |   |     |
| J8   | at Georgia St.      |     |      |      |       |       |      |      |     |     |    |   |    |   |   |     |
| J10  | VCU                 |     |      |      |       |       |      |      |     |     |    |   |    |   |   |     |
| J13  | at Delaware         |     |      |      |       |       |      |      |     |     |    |   |    |   |   |     |
| J17  | GMU                 |     |      |      |       |       |      |      |     |     |    |   |    |   |   |     |
| J20  | at Hofstra          |     |      |      |       |       |      |      |     |     |    |   |    |   |   |     |
| J24  | at ODU              |     |      |      |       |       |      |      |     |     |    |   |    |   |   |     |
| J27  | Georgia State       |     |      |      |       |       |      |      |     |     |    |   |    |   |   |     |
| J29  | at VCU              |     |      |      |       |       |      |      |     |     |    |   |    |   |   |     |
| J31  | JMU                 |     |      |      |       |       |      |      |     |     |    |   |    |   |   |     |
| F3   | UNCW                |     |      |      |       |       |      |      |     |     |    |   |    |   |   |     |
| F7   | at JMU              |     |      |      |       |       |      |      |     |     |    |   |    |   |   |     |
| F10  | at UNCW             |     |      |      |       |       |      |      |     |     |    |   |    |   |   |     |
| F14  | Drexel              |     |      |      |       |       |      |      |     |     |    |   |    |   |   |     |
| F17  | ESPN BracketBusters |     |      |      |       |       |      |      |     |     |    |   |    |   |   |     |
| F21  | at Drexel           |     |      |      |       |       |      |      |     |     |    |   |    |   |   |     |
| F24  | ODU                 |     |      |      |       |       |      |      |     |     |    |   |    |   |   |     |

\* Games started

### DARNELL'S CAREER STATISTICS

| Season        | G-GS        | Min-Avg         | FG-A         | Pct         | 3FG-A       | Pct         | FT-A       | Pct         | OR-DR        | Reb-Avg       | PF-FO      | A         | TO        | Blk      | St       | Pts-Avg       |
|---------------|-------------|-----------------|--------------|-------------|-------------|-------------|------------|-------------|--------------|---------------|------------|-----------|-----------|----------|----------|---------------|
| 2005-06       | 21-1        | 237-11.3        | 23-60        | .383        | 4-18        | .222        | 5-8        | .625        | 14-32        | 46-2.2        | 5-0        | 13        | 13        | 3        | 3        | 55-2.6        |
| 2006-07       | 3-0         | 27-9.0          | 4-8          | .500        | 2-2         | 1.000       | 0-0        | .000        | 3-5          | 8-4.0         | 2-0        | 4         | 2         | 0        | 0        | 10-3.1        |
| <b>Career</b> | <b>24-1</b> | <b>264-11.0</b> | <b>27-68</b> | <b>.397</b> | <b>6-20</b> | <b>.300</b> | <b>5-8</b> | <b>.625</b> | <b>17-37</b> | <b>54-2.3</b> | <b>7-0</b> | <b>17</b> | <b>15</b> | <b>3</b> | <b>3</b> | <b>65-2.7</b> |

### DARNELL'S CAA STATISTICS

| Season        | G-GS        | Min-Avg         | FG-A         | Pct         | 3FG-A       | Pct         | FT-A       | Pct         | OR-DR        | Reb-Avg       | PF-FO      | A        | TO        | Blk      | St       | Pts-Avg       |
|---------------|-------------|-----------------|--------------|-------------|-------------|-------------|------------|-------------|--------------|---------------|------------|----------|-----------|----------|----------|---------------|
| 2005-06       | 15-1        | 174-11.6        | 16-47        | .340        | 2-13        | .154        | 5-8        | .625        | 12-23        | 35-2.3        | 3-0        | 9        | 10        | 3        | 3        | 39-2.6        |
| 2006-07       | 0-0         | 0-0.0           | 0-0          | .000        | 0-0         | .000        | 0-0        | .000        | 0-0          | 0-0.0         | 0-0        | 0        | 0         | 0        | 0        | 0-0.0         |
| <b>Career</b> | <b>15-1</b> | <b>174-11.6</b> | <b>16-47</b> | <b>.340</b> | <b>2-13</b> | <b>.154</b> | <b>5-8</b> | <b>.625</b> | <b>12-23</b> | <b>35-2.3</b> | <b>3-0</b> | <b>9</b> | <b>10</b> | <b>3</b> | <b>3</b> | <b>39-2.6</b> |

## SINGLE-GAME HIGHS

### POINTS

Season 15 at Holy Cross (11/25/06)  
 Career 20 at Virginia Tech (12/27/05)

### FIELD GOALS

Season 5 at Holy Cross (11/25/06)  
 Career 7 at Virginia Tech (12/27/05)  
 7 at Longwood (11/28/05)

### FIELD GOAL ATTEMPTS

Season 14 at Holy Cross (11/25/06)  
 Career 14 at Holy Cross (11/25/06)

### 3-POINT FIELD GOALS

Season 1 at Holy Cross (11/25/06)  
 1 vs. Wagner (11/20/06)  
 Career 3 at Drexel (2/23/06)

### 3-POINT FIELD GOAL ATTEMPTS

Season 4 at Holy Cross (11/25/06)  
 Career 4 at Drexel (2/23/06)

### FREE THROWS

Season 4 at Holy Cross (11/25/06)  
 Career 7 at Hampton (11/22/05)

### FREE THROW ATTEMPTS

Season 5 at Holy Cross (11/25/06)  
 Career 9 at Hampton (11/22/05)

### REBOUNDS

Season 8 vs. Wagner (11/20/06)  
 Career 8 vs. Wagner (11/20/06)

### ASSISTS

Season 3 at Holy Cross (11/25/06)  
 Career 8 vs. Campbell (11/26/05)

### STEALS

Season 2 vs. Wagner (11/20/06)  
 Career 4 at James Madison (2/11/06)  
 4 at Longwood (11/28/05)

### BLOCKED SHOTS

Season None  
 Career 1 vs. Holy Cross (11/19/05)  
 1 vs. Tennessee State (12/10/03)

### MINUTES

Season 36 at Holy Cross (11/25/06)  
 Career 36 at Holy Cross (11/25/06)

# 24

# ADAMPAYTON

Sr. - G - 6-3 - 195 (Burlington, N.J./The Lawrenceville School)

- Top W&M in scoring with 15 points against Holy Cross (11/25)
- Hit a 3-pointer from the left corner to draw the Tribe even at 44 midway through the second half against the Crusaders
- Pulled down a career best eight rebounds in the Tribe's home-opener against Wagner (11/20)
- Also had nine points, two assists and two steals vs. the Seahawks
- Started 26 of 28 games in 2005-06
- Topped W&M in steals in 2005-06, ranking eighth in the CAA
- Ranked third on the team in assists, while ranking fifth in points per game
- Had a career-high 20 points against Virginia Tech (12/27/05) on 7-of-9 shooting and a perfect 5-of-5 from the free throw line
- Turned in an impressive floor game against Campbell with 13 points, a career-high eight assists and seven rebounds
- The eight assists vs. Campbell were a W&M season-high in 2005-06
- Transferred to W&M from Vanderbilt prior to the 2004-05 season
- Played in 52 games over his two years at Vanderbilt, averaging 1.8 points, 0.5 rebounds and 0.7 assists per game

### PAYTON'S 2006-07 GAME-BY-GAME STATISTICS

| Date | Opp                 | Min | FG-A | Pct  | 3FG-A | Pct  | FT-A | Pct   | O-D | Tot | PF | A | TO | B | S | Pts |
|------|---------------------|-----|------|------|-------|------|------|-------|-----|-----|----|---|----|---|---|-----|
| N11  | at Kansas St.       | 29  | 2-8  | .250 | 0-2   | .000 | 1-1  | 1.000 | 1-2 | 3   | 1  | 2 | 3  | 0 | 0 | 5   |
| N20  | Wagner              | 21  | 4-6  | .667 | 1-3   | .333 | 0-0  | .000  | 1-7 | 8   | 1  | 2 | 1  | 0 | 2 | 9   |
| N25  | at Holy Cross       | 36  | 5-14 | .357 | 1-4   | .250 | 4-5  | .800  | 2-3 | 5   | 3  | 3 | 1  | 0 | 1 | 15  |
| N28  | at Navy             |     |      |      |       |      |      |       |     |     |    |   |    |   |   |     |
| D1   | Jacksonville St.    |     |      |      |       |      |      |       |     |     |    |   |    |   |   |     |
| D2   | Cornell or VMI      |     |      |      |       |      |      |       |     |     |    |   |    |   |   |     |
| D5   | Towson              |     |      |      |       |      |      |       |     |     |    |   |    |   |   |     |
| D8   | North Florida       |     |      |      |       |      |      |       |     |     |    |   |    |   |   |     |
| D22  | UMBC                |     |      |      |       |      |      |       |     |     |    |   |    |   |   |     |
| D28  | Hampton             |     |      |      |       |      |      |       |     |     |    |   |    |   |   |     |
| D31  | Richmond            |     |      |      |       |      |      |       |     |     |    |   |    |   |   |     |
| J3   | at GMU              |     |      |      |       |      |      |       |     |     |    |   |    |   |   |     |
| J6   | Northeastern        |     |      |      |       |      |      |       |     |     |    |   |    |   |   |     |
| J8   | at Georgia St.      |     |      |      |       |      |      |       |     |     |    |   |    |   |   |     |
| J10  | VCU                 |     |      |      |       |      |      |       |     |     |    |   |    |   |   |     |
| J13  | at Delaware         |     |      |      |       |      |      |       |     |     |    |   |    |   |   |     |
| J17  | GMU                 |     |      |      |       |      |      |       |     |     |    |   |    |   |   |     |
| J20  | at Hofstra          |     |      |      |       |      |      |       |     |     |    |   |    |   |   |     |
| J24  | at ODU              |     |      |      |       |      |      |       |     |     |    |   |    |   |   |     |
| J27  | Georgia State       |     |      |      |       |      |      |       |     |     |    |   |    |   |   |     |
| J29  | at VCU              |     |      |      |       |      |      |       |     |     |    |   |    |   |   |     |
| J31  | JMU                 |     |      |      |       |      |      |       |     |     |    |   |    |   |   |     |
| F3   | UNCW                |     |      |      |       |      |      |       |     |     |    |   |    |   |   |     |
| F7   | at JMU              |     |      |      |       |      |      |       |     |     |    |   |    |   |   |     |
| F10  | at UNCW             |     |      |      |       |      |      |       |     |     |    |   |    |   |   |     |
| F14  | Drexel              |     |      |      |       |      |      |       |     |     |    |   |    |   |   |     |
| F17  | ESPN BracketBusters |     |      |      |       |      |      |       |     |     |    |   |    |   |   |     |
| F21  | at Drexel           |     |      |      |       |      |      |       |     |     |    |   |    |   |   |     |
| F24  | ODU                 |     |      |      |       |      |      |       |     |     |    |   |    |   |   |     |

\* Games started

### PAYTON'S CAREER STATISTICS

| Season        | G-GS         | Min-Avg          | FG-A           | Pct         | 3FG-A        | Pct         | FT-A         | Pct         | OR-DR        | Reb-Avg        | PF-FO       | A         | TO        | Blk      | St        | Pts-Avg        |
|---------------|--------------|------------------|----------------|-------------|--------------|-------------|--------------|-------------|--------------|----------------|-------------|-----------|-----------|----------|-----------|----------------|
| 2002-03†      | 23-0         | 179-7.8          | 10-28          | .357        | 6-12         | .500        | 3-12         | .250        | 0-5          | 5-0.2          | 14-0        | 12        | 13        | 0        | 8         | 29-1.3         |
| 2003-04†      | 29-0         | 252-8.7          | 25-46          | .543        | 5-12         | .417        | 9-18         | .500        | 0-21         | 21-0.7         | 14-0        | 22        | 25        | 1        | 8         | 64-2.2         |
| 2005-06       | 28-26        | 675-24.1         | 70-145         | .483        | 14-30        | .467        | 42-63        | .667        | 23-48        | 71-2.5         | 41-1        | 50        | 53        | 1        | 45        | 196-7.0        |
| 2006-07       | 3-3          | 86-28.7          | 11-28          | .429        | 2-9          | .200        | 5-6          | .833        | 4-12         | 16-5.5         | 5-0         | 7         | 5         | 0        | 3         | 29-9.7         |
| <b>Career</b> | <b>83-29</b> | <b>1192-14.4</b> | <b>116-247</b> | <b>.470</b> | <b>27-63</b> | <b>.429</b> | <b>59-99</b> | <b>.596</b> | <b>27-86</b> | <b>113-1.4</b> | <b>74-1</b> | <b>91</b> | <b>96</b> | <b>2</b> | <b>64</b> | <b>318-3.8</b> |

† at Vanderbilt

### PAYTON'S CAA STATISTICS

| Season        | G-GS         | Min-Avg         | FG-A         | Pct         | 3FG-A       | Pct         | FT-A         | Pct         | OR-DR        | Reb-Avg       | PF-FO       | A         | TO        | Blk      | St        | Pts-Avg       |
|---------------|--------------|-----------------|--------------|-------------|-------------|-------------|--------------|-------------|--------------|---------------|-------------|-----------|-----------|----------|-----------|---------------|
| 2005-06       | 18-17        | 413-22.9        | 36-86        | .419        | 8-20        | .400        | 15-24        | .625        | 14-26        | 40-2.2        | 28-1        | 28        | 33        | 0        | 24        | 95-5.3        |
| 2006-07       | 0-0          | 0-0.0           | 0-0          | .000        | 0-0         | .000        | 0-0          | .000        | 0-0          | 0-0.0         | 0-0         | 0         | 0         | 0        | 0         | 0-0.0         |
| <b>Career</b> | <b>18-17</b> | <b>413-22.9</b> | <b>36-86</b> | <b>.419</b> | <b>8-20</b> | <b>.400</b> | <b>15-24</b> | <b>.625</b> | <b>14-26</b> | <b>40-2.2</b> | <b>28-1</b> | <b>28</b> | <b>33</b> | <b>0</b> | <b>24</b> | <b>95-5.3</b> |

# 25

## CHRIS STRATTON

Jr. - F - 6-6 - 205 (Burke, Va./Lake Braddock)

- Saw first action of the 2006-07 season against Wagner (11/20) and scored two points
- Walk on forward from Burke, Va.
- Appeared in nine games, averaging 0.3 points and 0.7 rebounds per game in 2005-06
- Notched a season-high two points in six minute of action at Towson (12/3/05)
- Pulled down a season-high three rebounds in the season-opening victory over Maine (11/18/05)
- Played in 14 games and earned first career start against Hofstra (1/31/05) as a freshman
- Scored a career-high four points against Longwood (12/1/04)
- Pulled down four rebounds, including three offensive, at UNC Greensboro (12/20/04)

### SINGLE-GAME HIGHS

**POINTS**  
 Season 2 vs. Wagner (11/20/06)  
 Career 4 vs. Longwood (12/1/04)

**FIELD GOALS**  
 Season 1 vs. Wagner (11/20/06)  
 Career 1, six times, most recently vs. Wagner (11/20/06)

**FIELD GOAL ATTEMPTS**  
 Season 1 vs. Wagner (11/20/06)  
 Career 3 at UNC Greensboro (12/20/04)

**3-POINT FIELD GOALS**  
 Season None  
 Career None

**3-POINT FIELD GOAL ATTEMPTS**  
 Season None  
 Career 1 at George Mason (1/29/05)

**FREE THROWS**  
 Season None  
 Career 2 vs. Longwood (12/1/04)

**FREE THROW ATTEMPTS**  
 Season 1 vs. Wagner (11/20/06)  
 Career 2 vs. Hofstra (2/20/06)

**REBOUNDS**  
 Season None  
 Career 4 at UNC Greensboro (12/20/04)

**ASSISTS**  
 Season None  
 Career 1, three times, most recently at Old Dominion (2/9/06)

**STEALS**  
 Season None  
 Career 1, three times, most recently vs. Hofstra (2/20/06)

**BLOCKED SHOTS**  
 Season None  
 Career 1 vs. Hofstra (2/20/06)

**MINUTES**  
 Season 2 vs. Wagner (11/20/06)  
 Career 18 at Hofstra (1/31/05)

### STRATTON'S 2006-07 GAME-BY-GAME STATISTICS

| Date | Opp                 | Min | FG-A | Pct   | 3FG-A | Pct  | FT-A | Pct  | O-D | Tot | PF | A | TO | B | S | Pts |
|------|---------------------|-----|------|-------|-------|------|------|------|-----|-----|----|---|----|---|---|-----|
| N11  | at Kansas St.       |     |      |       |       |      | DNP  |      |     |     |    |   |    |   |   |     |
| N20  | Wagner              | 2   | 1-1  | 1.000 | 0-0   | .000 | 0-0  | .000 | 1-0 | 1   | 0  | 0 | 0  | 0 | 0 | 2   |
| N25  | at Holy Cross       |     |      |       |       |      | DNP  |      |     |     |    |   |    |   |   |     |
| N28  | at Navy             |     |      |       |       |      | DNP  |      |     |     |    |   |    |   |   |     |
| D1   | Jacksonville St.    |     |      |       |       |      |      |      |     |     |    |   |    |   |   |     |
| D2   | Cornell or VMI      |     |      |       |       |      |      |      |     |     |    |   |    |   |   |     |
| D5   | Towson              |     |      |       |       |      |      |      |     |     |    |   |    |   |   |     |
| D8   | North Florida       |     |      |       |       |      |      |      |     |     |    |   |    |   |   |     |
| D22  | UMBC                |     |      |       |       |      |      |      |     |     |    |   |    |   |   |     |
| D28  | Hampton             |     |      |       |       |      |      |      |     |     |    |   |    |   |   |     |
| D31  | Richmond            |     |      |       |       |      |      |      |     |     |    |   |    |   |   |     |
| J3   | at GMU              |     |      |       |       |      |      |      |     |     |    |   |    |   |   |     |
| J6   | Northeastern        |     |      |       |       |      |      |      |     |     |    |   |    |   |   |     |
| J8   | at Georgia St.      |     |      |       |       |      |      |      |     |     |    |   |    |   |   |     |
| J10  | VCU                 |     |      |       |       |      |      |      |     |     |    |   |    |   |   |     |
| J13  | at Delaware         |     |      |       |       |      |      |      |     |     |    |   |    |   |   |     |
| J17  | GMU                 |     |      |       |       |      |      |      |     |     |    |   |    |   |   |     |
| J20  | at Hofstra          |     |      |       |       |      |      |      |     |     |    |   |    |   |   |     |
| J24  | at ODU              |     |      |       |       |      |      |      |     |     |    |   |    |   |   |     |
| J27  | Georgia State       |     |      |       |       |      |      |      |     |     |    |   |    |   |   |     |
| J29  | at VCU              |     |      |       |       |      |      |      |     |     |    |   |    |   |   |     |
| J31  | JMU                 |     |      |       |       |      |      |      |     |     |    |   |    |   |   |     |
| F3   | UNCW                |     |      |       |       |      |      |      |     |     |    |   |    |   |   |     |
| F7   | at JMU              |     |      |       |       |      |      |      |     |     |    |   |    |   |   |     |
| F10  | at UNCW             |     |      |       |       |      |      |      |     |     |    |   |    |   |   |     |
| F14  | Drexel              |     |      |       |       |      |      |      |     |     |    |   |    |   |   |     |
| F17  | ESPN BracketBusters |     |      |       |       |      |      |      |     |     |    |   |    |   |   |     |
| F21  | at Drexel           |     |      |       |       |      |      |      |     |     |    |   |    |   |   |     |
| F24  | ODU                 |     |      |       |       |      |      |      |     |     |    |   |    |   |   |     |

\* Games started

### STRATTON'S CAREER STATISTICS

| Season        | G-GS        | Min-Avg        | FG-A        | Pct         | 3FG-A      | Pct         | FT-A       | Pct         | OR-DR        | Reb-Avg       | PF-FO      | A        | TO       | Blk      | St       | Pts-Avg       |
|---------------|-------------|----------------|-------------|-------------|------------|-------------|------------|-------------|--------------|---------------|------------|----------|----------|----------|----------|---------------|
| 2004-05       | 14-1        | 82-5.9         | 5-9         | .556        | 0-1        | .000        | 2-2        | 1.000       | 7-7          | 14-1.0        | 6-0        | 2        | 5        | 0        | 1        | 12-0.9        |
| 2005-06       | 9-0         | 24-2.7         | 1-3         | .333        | 0-0        | .000        | 1-2        | .500        | 2-4          | 6-0.7         | 1-0        | 1        | 1        | 1        | 2        | 3-0.3         |
| 2006-07       | 1-0         | 2-2.0          | 1-1         | 1.000       | 0-0        | .000        | 0-0        | .000        | 1-0          | 1-1.0         | 0-0        | 0        | 0        | 0        | 0        | 2-2.0         |
| <b>Career</b> | <b>24-1</b> | <b>108-4.5</b> | <b>7-13</b> | <b>.538</b> | <b>0-1</b> | <b>.000</b> | <b>3-4</b> | <b>.750</b> | <b>10-11</b> | <b>21-0.9</b> | <b>7-0</b> | <b>3</b> | <b>6</b> | <b>1</b> | <b>3</b> | <b>17-0.7</b> |

### STRATTON'S CAA STATISTICS

| Season        | G-GS        | Min-Avg       | FG-A       | Pct         | 3FG-A      | Pct         | FT-A       | Pct         | OR-DR      | Reb-Avg      | PF-FO      | A        | TO       | Blk      | St       | Pts-Avg      |
|---------------|-------------|---------------|------------|-------------|------------|-------------|------------|-------------|------------|--------------|------------|----------|----------|----------|----------|--------------|
| 2004-05       | 7-1         | 51-7.3        | 2-3        | .667        | 0-1        | .000        | 0-0        | .000        | 2-3        | 5-0.7        | 6-0        | 0        | 2        | 0        | 1        | 4-0.6        |
| 2005-06       | 8-0         | 18-2.3        | 1-2        | .500        | 0-0        | .000        | 1-2        | .500        | 0-3        | 3-0.4        | 1-0        | 1        | 1        | 1        | 2        | 3-0.4        |
| 2006-07       | 0-0         | 0-0.0         | 0-0        | .000        | 0-0        | .000        | 0-0        | .000        | 0-0        | 0-0.0        | 0-0        | 0        | 0        | 0        | 0        | 0-0.0        |
| <b>Career</b> | <b>15-1</b> | <b>69-4.6</b> | <b>3-5</b> | <b>.600</b> | <b>0-1</b> | <b>.000</b> | <b>1-2</b> | <b>.500</b> | <b>2-6</b> | <b>8-0.5</b> | <b>7-0</b> | <b>1</b> | <b>3</b> | <b>1</b> | <b>3</b> | <b>7-0.5</b> |

# 45

# COREY COFIELD

Sr. - F - 6-5 - 245 (Newton, Mass./Roxbury Latin)

## SINGLE-GAME HIGHS

**POINTS**  
 Season 9 vs. Wagner (11/20/06)  
 Career 27 at VCU (2/23/05)

**FIELD GOALS**  
 Season 4 at Holy Cross (11/25/06)  
 Career 4 vs. Wagner (11/20/06)  
 Career 10 at Hofstra (1/24/04)

**FIELD GOAL ATTEMPTS**  
 Season 10 vs. Wagner (11/20/06)  
 Career 18 at Northeastern (2/2/06)

**3-POINT FIELD GOALS**  
 Season None  
 Career None

**3-POINT FIELD GOAL ATTEMPTS**  
 Season None  
 Career None

**FREE THROWS**  
 Season 1 vs. Wagner (11/20/06)  
 Career 13 at VCU (2/23/05)

**FREE THROW ATTEMPTS**  
 Season 2 vs. Wagner (11/20/06)  
 Career 2 at Kansas State (11/11/06)  
 Career 17, Delaware (2/11/04)

**REBOUNDS**  
 Season 6 at Holy Cross (11/25/06)  
 Career 13, three times, most recently at Towson (2/26/05)

**ASSISTS**  
 Season 1 at Holy Cross (11/25/06)  
 Career 1 at Kansas State (11/11/06)  
 Career 4 vs. Towson (2/18/04)  
 Career 4 at Virginia (1/5/04)

**STEALS**  
 Season None  
 Career 3, three times, most recently James Madison (2/16/05)

**BLOCKED SHOTS**  
 Season None  
 Career 3 at UNC Greensboro (12/20/04)

**MINUTES**  
 Season 26 at Holy Cross (11/25/06)  
 Career 40 vs. George Mason (2/12/05)

- Moved into 20th on the W&M career rebounds list with six against Holy Cross (11/25) to bring his career total to 528
- Started his first game of the season against the Crusaders
- Moved into 24th on the career scoring list passing Bob Sherwood with nine points against Wagner (11/20)
- Topped W&M in rebounding and field-goal percentage for the second straight season in 2005-06 with 4.7 per contest and .554 (112-of-202), respectively
- His .554 field-goal percentage ranked sixth in school history, behind his .563 percentage of 2003-04
- Became the 14th player in W&M history to garner 1,000 points and 500 rebounds during his career
- Career field-goal percentage of .530 (357-of-674) ranks sixth in W&M history
- Notched his 12th career double-double with 19 points and 11 rebounds at Northeastern (2/2/06)
- A Third-Team All-CAA selection in 2003-04 and in 2004-05
- 2004 CAA Rookie of the Year
- Named MVP of the W&M Tip-Off Classic in 2004, and garnered CAA Player of the Week honors following the performance
- His .804 free throw percentage in 2004-05 ranked as the 17th-best in school history, while his 144 free throws during his sophomore season was the 10th-best total

## COFIELD'S 2006-07 GAME-BY-GAME STATISTICS

| Date | Opp                 | Min | FG-A | Pct  | 3FG-A | Pct  | FT-A | Pct  | O-D | Tot | PF | A | TO | B | S | Pts |
|------|---------------------|-----|------|------|-------|------|------|------|-----|-----|----|---|----|---|---|-----|
| N11  | at Kansas St.       | 14  | 2-4  | .500 | 0-0   | .000 | 0-2  | .000 | 0-0 | 0   | 0  | 1 | 1  | 0 | 0 | 4   |
| N20  | Wagner              | 13  | 4-10 | .400 | 0-0   | .000 | 1-2  | .500 | 0-5 | 5   | 4  | 0 | 4  | 0 | 0 | 9   |
| N25  | at Holy Cross       | 16  | 4-8  | .500 | 0-0   | .000 | 0-0  | .000 | 2-4 | 6   | 1  | 1 | 1  | 0 | 0 | 8   |
| N28  | at Navy             |     |      |      |       |      |      |      |     |     |    |   |    |   |   |     |
| D1   | Jacksonville St.    |     |      |      |       |      |      |      |     |     |    |   |    |   |   |     |
| D2   | Cornell or VMI      |     |      |      |       |      |      |      |     |     |    |   |    |   |   |     |
| D5   | Towson              |     |      |      |       |      |      |      |     |     |    |   |    |   |   |     |
| D8   | North Florida       |     |      |      |       |      |      |      |     |     |    |   |    |   |   |     |
| D22  | UMBC                |     |      |      |       |      |      |      |     |     |    |   |    |   |   |     |
| D28  | Hampton             |     |      |      |       |      |      |      |     |     |    |   |    |   |   |     |
| D31  | Richmond            |     |      |      |       |      |      |      |     |     |    |   |    |   |   |     |
| J3   | at GMU              |     |      |      |       |      |      |      |     |     |    |   |    |   |   |     |
| J6   | Northeastern        |     |      |      |       |      |      |      |     |     |    |   |    |   |   |     |
| J8   | at Georgia St.      |     |      |      |       |      |      |      |     |     |    |   |    |   |   |     |
| J10  | VCU                 |     |      |      |       |      |      |      |     |     |    |   |    |   |   |     |
| J13  | at Delaware         |     |      |      |       |      |      |      |     |     |    |   |    |   |   |     |
| J17  | GMU                 |     |      |      |       |      |      |      |     |     |    |   |    |   |   |     |
| J20  | at Hofstra          |     |      |      |       |      |      |      |     |     |    |   |    |   |   |     |
| J24  | at ODU              |     |      |      |       |      |      |      |     |     |    |   |    |   |   |     |
| J27  | Georgia State       |     |      |      |       |      |      |      |     |     |    |   |    |   |   |     |
| J29  | at VCU              |     |      |      |       |      |      |      |     |     |    |   |    |   |   |     |
| J31  | JMU                 |     |      |      |       |      |      |      |     |     |    |   |    |   |   |     |
| F3   | UNCW                |     |      |      |       |      |      |      |     |     |    |   |    |   |   |     |
| F7   | at JMU              |     |      |      |       |      |      |      |     |     |    |   |    |   |   |     |
| F10  | at UNCW             |     |      |      |       |      |      |      |     |     |    |   |    |   |   |     |
| F14  | Drexel              |     |      |      |       |      |      |      |     |     |    |   |    |   |   |     |
| F17  | ESPN BracketBusters |     |      |      |       |      |      |      |     |     |    |   |    |   |   |     |
| F21  | at Drexel           |     |      |      |       |      |      |      |     |     |    |   |    |   |   |     |
| F24  | ODU                 |     |      |      |       |      |      |      |     |     |    |   |    |   |   |     |

\* Games started

## COFIELD'S CAREER STATISTICS

| Season        | G-GS         | Min-Avg          | FG-A           | Pct         | 3FG-A      | Pct         | FT-A           | Pct         | OR-DR          | Reb-Avg        | PF-FO        | A         | TO         | Blk       | St        | Pts-Avg          |
|---------------|--------------|------------------|----------------|-------------|------------|-------------|----------------|-------------|----------------|----------------|--------------|-----------|------------|-----------|-----------|------------------|
| 2003-04       | 28-21        | 782-27.9         | 126-224        | .563        | 0-0        | .000        | 118-186        | .634        | 72-113         | 185-6.6        | 61-0         | 37        | 70         | 9         | 29        | 370-13.2         |
| 2004-05       | 29-27        | 833-28.7         | 119-248        | .480        | 0-0        | .000        | 144-179        | .804        | 79-121         | 200-6.9        | 72-3         | 26        | 88         | 17        | 21        | 382-13.2         |
| 2005-06       | 28-15        | 625-22.3         | 112-202        | .554        | 0-0        | .000        | 63-92          | .685        | 61-71          | 132-4.7        | 56-1         | 28        | 57         | 5         | 25        | 287-10.3         |
| 2006-07       | 3-1          | 53-17.7          | 10-22          | .455        | 0-0        | .000        | 1-4            | .000        | 2-9            | 11-3.7         | 5-0          | 2         | 6          | 0         | 0         | 21-7.0           |
| <b>Career</b> | <b>88-64</b> | <b>2293-26.1</b> | <b>367-696</b> | <b>.527</b> | <b>0-0</b> | <b>.000</b> | <b>326-461</b> | <b>.707</b> | <b>214-314</b> | <b>522-6.0</b> | <b>193-4</b> | <b>93</b> | <b>221</b> | <b>31</b> | <b>75</b> | <b>1060-12.0</b> |

## COFIELD'S CAA STATISTICS

| Season        | G-GS         | Min-Avg          | FG-A           | Pct         | 3FG-A      | Pct         | FT-A           | Pct         | OR-DR          | Reb-Avg        | PF-FO        | A         | TO         | Blk       | St        | Pts-Avg         |
|---------------|--------------|------------------|----------------|-------------|------------|-------------|----------------|-------------|----------------|----------------|--------------|-----------|------------|-----------|-----------|-----------------|
| 2003-04       | 18-16        | 565-31.4         | 92-164         | .561        | 0-0        | .000        | 89-133         | .669        | 49-86          | 135-7.5        | 40-0         | 24        | 54         | 7         | 20        | 273-15.2        |
| 2004-05       | 18-16        | 532-29.6         | 81-167         | .485        | 0-0        | .000        | 100-123        | .813        | 55-74          | 129-7.2        | 44-1         | 18        | 61         | 9         | 17        | 262-14.6        |
| 2005-06       | 18-11        | 390-21.7         | 60-116         | .517        | 0-0        | .000        | 38-56          | .679        | 36-39          | 75-4.2         | 29-0         | 19        | 30         | 3         | 20        | 158-8.8         |
| 2006-07       | 0-0          | 0-0.0            | 0-0            | .000        | 0-0        | .000        | 0-0            | .000        | 0-0            | 0-0.0          | 0-0          | 0         | 0          | 0         | 0         | 0-0.0           |
| <b>Career</b> | <b>54-43</b> | <b>1487-27.5</b> | <b>233-447</b> | <b>.521</b> | <b>0-0</b> | <b>.000</b> | <b>227-312</b> | <b>.728</b> | <b>140-199</b> | <b>339-6.3</b> | <b>113-1</b> | <b>61</b> | <b>145</b> | <b>19</b> | <b>57</b> | <b>693-12.8</b> |

## THE LAST TIME...

### TEAM

Played AP No. 1 team: at #1 Duke, L - 97-61, 12/30/91  
 Defeated team ranked 2-10 by AP: vs. #2 North Carolina, 78-75, 12/7/77  
 Defeated A.P. top 25 on the road: at #8 West Virginia, 89-76, 3/3/61

### W&M INDIVIDUALS

Had a triple-double: not since 1986-87  
 Had a double-double: Corey Cofield (19 pts., 11 rebs.) at Northeastern, 2/2/06  
 Had 30-plus points and 10-plus rebounds: Jeff Cohen (49 pts., 31 rebs.) vs. Richmond, 2/25/61  
 Four players in double figures: Calvin Baker (18), Corey Cofield (15), Laimis Kiselius (14) and Taylor Mokris (11) vs. Georgia State, 2/4/06  
 Five players in double figures: Brian Hutt (13), Corey Cofield (12), Calvin Baker (11), Laimis Kiselius (10) and Taylor Mokris (10) at James Madison 2/11/06  
 Six players in double figures: Todd Cauthorn (17 pts.), Thomas Roberts (14), Brendan Connor, Matt Verkey (13 each), Sean Duff (12), and David Cully (11); (Shenandoah, H, 12/22/92)  
 Scored 30-39 points: Adam Hess (36) at Drexel, 2/7/04  
 Scored 40-49 points: Jeff Cohen (49) vs. Richmond, 2/25/61  
 Two or more players score 20-29 points in the same game: Nick D'Antoni (25) and Nathan Mann (25) vs. George Mason, 2/12/05  
 Perfect at FT line (10 att.): Adam Hess (12-12) vs. VCU, 1/18/03  
 Perfect beyond 3-point line (5 att.): Never  
 Had 15-19 Rebounds: Adam Hess (15) at VCU, 2/25/02  
 Had 10 or more assists: Nick D'Antoni (11) at George Mason, 1/31/04  
 Had 6 or more steals: Adam Hess (6) at George Mason, 1/31/04  
 Had 5 or more blocked shots: David Cully (10) vs. George Mason, 2/26/96

### OPPONENT INDIVIDUALS

Had a triple-double: Michael Anderson (10 pts., 11 rebs., 10 assts.), Drexel, 11/30/85  
 Had a double-double: Akeem Wright (10 pts, 13 reb.), Kansas State, 11/11/06  
 Four players in double figures: Keith Simmons (18 pts.), Tim Clifford (13) Torey Thomas (10), Pat Dorghety (10), Holy Cross, 11/25/06  
 Five players in double figures: Jose Juan Barea (17 pts.), Shawn James, Adrian Martinez (13), Bennett Davis, Aaron Davis (11), Northeastern, 2/2/06  
 Six players in double figures: Vic Hamilton (24), Jonathan Kerner (16), Deron Rippey (14), Tim Basham (11), Othello Meadows (11), and Tony Parham (11), East Carolina, 2/14/96  
 Scored 30-39 points: Nick George (36 pts.), VCU, 2/23/05  
 Scored 40-49 points: Anton Gill (40 pts.), East Carolina, 1/19/94  
 Two or more players score 20-29 points in the same game: Jerrell Dinkins (22), John Zito (20), UMBC, 12/17/05

Perfect at FT line (10 att.): Bill Mayew (14-14), UNCW, 1/29/97  
 Had 15-19 Rebounds: Rick Edwards and Eric Poole (15 Rebs.), Richmond, 2/8/97  
 Had 10 or more assists: Torey Thomas (10), Holy Cross, 11/19/05  
 Had 6 or more steals: Keith Simmons (7), Holy Cross, 11/25/06  
 Had 5 or more blocked shots: Shawn James (8), Northeastern, 2/2/06

### W&M FIELD GOAL SHOOTING

Shot 50 percent or better: .500 vs. Wagner, 11/20/06  
 Shot 60 percent or better: .633 vs. Georgia State, 2/4/06  
 Shot 70 percent or better: .746 vs. Virginia Wesleyan, 2/1/84  
 Made 30-39 field goals: 32 vs. Wagner, 11/20/06  
 Made 40-49 field goals: 43 vs. George Mason, 2/27/95  
 Made 50 or more field goals: not since 1986-87  
 Attempted 60-69 field goals: 64 vs. Wagner, 11/20/06  
 Attempted 70-79 field goals: 72 at Northeastern, 2/2/06  
 Attempted 80-89 field goals: 84 vs. George Mason, 2/12/05  
 Attempted 90 or more field goals: not since 1986-87

### OPPONENT FIELD GOAL SHOOTING

Shot 50 percent or better: .556, VCU, 2/25/06  
 Shot 60 percent or better: .614, George Mason, 1/29/05  
 Shot 70 percent or better: .705, Navy, 3/8/85  
 Made 30-39 field goals: 32, Hofstra, 2/20/06  
 Made 40-49 field goals: 40, George Mason, 2/27/95  
 Made 50 or more field goals: not since 1986-87  
 Attempted 60-69 field goals: 60, Holy Cross, 11/25/06  
 Attempted 70-79 field goals: 71, Old Dominion, 2/9/06  
 Attempted 80-89 field goals: 80, Kansas State, 11/11/06  
 Attempted 90 or more field goals: 94, George Mason, 2/27/95

### W&M THREE-POINT SHOOTING

Shot 50 percent or better: .500 vs. UNC-Greensboro, 12/21/05  
 Shot 60 percent or better: .750 vs. Old Dominion, 2/16/01  
 Shot 70-79 percent: .750 vs. Old Dominion, 2/17/01  
 Made 10-14 3-point field goals: 13 vs. George Mason, 2/12/05  
 Made 15 or more 3-pt. field goals: 16 vs. George Mason, 1/24/96  
 Attempted 20-29 3-point field goals: 21 at Kansas State, 11/11/06  
 Attempted 30-39 3-point field goals: 34 at Radford, 11/24/03

### OPPONENT THREE-POINT SHOOTING

Shot 50 percent or better: .500 at George Mason, 1/26/06  
 Shot 60 percent or better: .692 vs. George Mason, 1/12/06  
 Shot 70-79 percent: .750 vs. Richmond, 11/30/88  
 Shot 80 percent or better: .800 vs. Wake Forest, 2/4/91  
 Made 10-14 3-point field goals: 10 vs. James Madison, 1/28/06  
 Made 15 or more 3-point field goals: 17 at VCU, 2/19/03  
 Attempted 20-29 3-point field goals: 25 at Holy Cross, 11/25/06  
 Attempted 30-39 3-point field goals: 31 vs. Wagner, 11/20/06

## THE LAST TIME...

### W&M FREE THROW SHOOTING

Shot 80 percent or better: .900 vs. Hofstra, 2/20/06  
 Shot 90 percent or better: .900 vs. Hofstra, 2/20/06  
 Shot 100 percent: 1.000 at Drexel, 2/7/04  
 Made 20-29 free throws: 23 vs. James Madison, 1/28/06  
 Made 30-39 free throws: 32 vs. Hartford, 11/19/04  
 Made 40 or more free throws: not since 1964  
 Attempted 10 or fewer free throws: 10 vs. Hofstra, 2/20/06  
 Attempted 30-39 free throws: 37 vs. Old Dominion, 1/21/06  
 Attempted 40-49 free throws: 41 vs. Hartford, 11/19/04  
 Attempted 50-59 free throws: not since 1986-87  
 Attempted 60 or more free throws: not since 1964

### OPPONENT FREE THROW SHOOTING

Shot 80 percent or better: .889 vs. VCU, 3/3/06  
 Shot 90 percent or better: .923 vs. Delaware, 2/15/06  
 Shot 100 percent: 1.000 at George Mason, 1/26/06  
 Made 20-29 free throws: 21 vs. VCU, 2/25/06  
 Made 30-39 free throws: 32 at George Mason, 1/3/02  
 Made 40 or more free throws: not since 1964  
 Attempted 10 or fewer free throws: 8 at Old Dominion, 2/9/06  
 Attempted 30-39 free throws: 33 vs. Georgia State, 2/4/06  
 Attempted 40-49 free throws: 42 at George Mason, 1/3/02  
 Attempted 50-59 free throws: not since 1986-87  
 Attempted 60 or more free throws: not since 1964

### W&M SCORING

Scored 80 or more points: 90 vs. Georgia State, 2/4/06  
 Scored 90 or more points: 90 vs. Georgia State, 2/4/06  
 Scored 100 or more points: 101 vs. Elon, 12/22/98  
 Scored 110 or more points: 116 vs. George Mason, 2/27/94

### OPPONENT SCORING

Scored 80 or more points: 82 vs. Hofstra, 2/20/06  
 Scored 90 or more points: 91 at VCU, 2/23/05  
 Scored 100 or more points: 104 vs. George Mason, 2/12/05  
 Scored 110 or more points: 127 at Virginia Tech, 1/29/73

### W&M REBOUNDING

Had 40 or more rebounds: 42 vs. Wagner, 11/20/06  
 Had 50 or more rebounds: 51 vs. Maine, 11/18/06  
 Had 60 or more rebounds: 67 vs. Marymount, 11/29/95

### OPPONENT REBOUNDING

Had 40 or more rebounds: 40 at Old Dominion, 2/9/06  
 Had 50 or more rebounds: 59 at Kansas State, 11/11/06  
 Had 60 or more rebounds: 60 at VMI, 2/10/65

### W&M ASSISTS

Had 20 or more assists: 25 vs. Georgia State, 2/4/06  
 Had 30 or more assists: 33 vs. George Mason, 2/27/95

### OPPONENT ASSISTS

Had 20 or more assists: 20 vs. Hofstra, 2/20/06  
 Had 30 or more assists: not since 1964

### W&M BLOCKED SHOTS

Had 10 or more blocked shots: 17 vs. George Mason, 2/26/96

### OPPONENT BLOCKED SHOTS

Had 10 or more blocked shots: 13 vs. Drexel, 1/5/06

### W&M STEALS

Had 10 or more steals: 10 vs. UNC-Greensboro, 12/21/05  
 Had 15 or more steals: 19 at Virginia Tech, 12/23/03

### OPPONENT STEALS

Had 10 or more steals: 12 at Holy Cross, 11/25/06  
 Had 15 or more steals: 19 at Towson, 12/3/05

### MISCELLANEOUS

#### Two W&M PLAYERS HAD A DOUBLE-DOUBLE IN THE SAME GAME:

Adam Hess (23 pts., 10 rebs.) and Zeb Cope (11 pts., 11 rebs.) vs. Towson, 3/5/04

#### W&M PLAYER LED THE TEAM IN POINTS, REBOUNDS AND ASSISTS IN THE SAME GAME:

David Schneider (18 points, 9 rebounds, 7 assists) at Kansas State, 11/11/06

#### W&M PLAYED 2OT:

vs. George Mason, 2/12/05 (L, 104-99)

#### W&M PLAYED 3OT:

vs. Virginia Tech, 1/21/81 (W 48-46)

#### W&M PLAYED 4OT:

Never

#### W&M SHOT 60 PERCENT FROM THE FLOOR IN A HALF:

.600 (Overtime) vs. Delaware, 2/15/06

#### W&M SHOT 70 PERCENT FROM THE FLOOR IN A HALF:

.739 (2nd Half) vs. Georgia State, 2/4/06

#### W&M Shot less than 30 percent from the floor in a half:

.250 (1st Half) at Georgia State, 1/14/06

#### W&M OVERCAME A DEFICIT IN THE FINAL FIVE MINUTES TO WIN A GAME:

Overcame 66-59 deficit to win 72-70 at James Madison, 2/11/06

#### W&M OVERCAME A HALFTIME DEFICIT IN TWO CONSECUTIVE GAMES:

Overcame 27-28 deficit to win 59-58 (Davidson, A, 11/27/90)  
 Overcame 33-34 deficit to win 73-71 (Army, H, 11/29/90)



**2006-07 William and Mary Basketball**  
**William and Mary Season Schedule/Results & Leaders (as of Nov 25, 2006)**  
**All games**

|                            |                |              |              |                |
|----------------------------|----------------|--------------|--------------|----------------|
| <b>RECORD:</b>             | <b>OVERALL</b> | <b>HOME</b>  | <b>AWAY</b>  | <b>NEUTRAL</b> |
| <b>ALL GAMES.....</b>      | <b>(1-2)</b>   | <b>(1-0)</b> | <b>(0-2)</b> | <b>(0-0)</b>   |
| <b>CONFERENCE.....</b>     | <b>(0-0)</b>   | <b>(0-0)</b> | <b>(0-0)</b> | <b>(0-0)</b>   |
| <b>NON-CONFERENCE.....</b> | <b>(1-2)</b>   | <b>(1-0)</b> | <b>(0-2)</b> | <b>(0-0)</b>   |

| DATE     | TIME    | OPPONENT        | SCORE   | ATTEND | HIGH POINTS           | HIGH REBOUNDS                        |
|----------|---------|-----------------|---------|--------|-----------------------|--------------------------------------|
| 11/11/06 | 1:00 PM | at Kansas State | 60-70 L | 11390  | (18)Schneider, David  | (9)Schneider, David                  |
| 11/20/06 | 7:00 PM | WAGNER          | W 77-53 | 3197   | (18)Kisielius, Laimis | (8)Payton, Adam                      |
| 11/25/06 | 2:00 PM | at Holy Cross   | 57-66 L | 2103   | (15)Payton, Adam      | (6)Mann, Nathan<br>(6)Cofield, Corey |

\* - Conference game

| ATTENDANCE SUMMARY  | GAMES    | TOTALS       | AVG/GAME    |
|---------------------|----------|--------------|-------------|
| <b>HOME.....</b>    | <b>1</b> | <b>3197</b>  | <b>3197</b> |
| <b>AWAY.....</b>    | <b>2</b> | <b>13493</b> | <b>6747</b> |
| <b>NEUTRAL.....</b> | <b>0</b> | <b>0</b>     | <b>0</b>    |
| <b>TOTAL.....</b>   | <b>3</b> | <b>16690</b> | <b>5563</b> |



**2006-07 William and Mary Basketball**  
**William and Mary Combined Team Statistics (as of Nov 25, 2006)**  
**All games**

|                            |                |              |              |                |
|----------------------------|----------------|--------------|--------------|----------------|
| <b>RECORD:</b>             | <b>OVERALL</b> | <b>HOME</b>  | <b>AWAY</b>  | <b>NEUTRAL</b> |
| <b>ALL GAMES.....</b>      | <b>(1-2)</b>   | <b>(1-0)</b> | <b>(0-2)</b> | <b>(0-0)</b>   |
| <b>CONFERENCE.....</b>     | <b>(0-0)</b>   | <b>(0-0)</b> | <b>(0-0)</b> | <b>(0-0)</b>   |
| <b>NON-CONFERENCE.....</b> | <b>(1-2)</b>   | <b>(1-0)</b> | <b>(0-2)</b> | <b>(0-0)</b>   |

| ## Player              | GP-GS | Min--Avg | ---TOTAL--- |       |         | ---3-PTS--- |       | FT-FTA | Pct | ---REBOUNDS--- |     |      |    | PF | FO | A  | TO | Blk | Stl | Pts  | Avg |
|------------------------|-------|----------|-------------|-------|---------|-------------|-------|--------|-----|----------------|-----|------|----|----|----|----|----|-----|-----|------|-----|
|                        |       |          | FG-FGA      | Pct   | 3FG-FGA | Pct         | Off   |        |     | Def            | Tot | Avg  |    |    |    |    |    |     |     |      |     |
| 13 Kisielius, Laimis.. | 3-3   | 93 31.0  | 17-29       | .586  | 7-11    | .636        | 3-5   | .600   | 2   | 5              | 7   | 2.3  | 8  | 0  | 4  | 11 | 1  | 4   | 44  | 14.7 |     |
| 02 Schneider, David... | 3-3   | 92 30.7  | 8-24        | .333  | 4-15    | .267        | 10-15 | .667   | 1   | 11             | 12  | 4.0  | 11 | 0  | 14 | 7  | 0  | 8   | 30  | 10.0 |     |
| 24 Payton, Adam.....   | 3-3   | 86 28.7  | 11-28       | .393  | 2-9     | .222        | 5-6   | .833   | 4   | 12             | 16  | 5.3  | 5  | 0  | 7  | 5  | 0  | 3   | 29  | 9.7  |     |
| 45 Cofield, Corey..... | 3-1   | 53 17.7  | 10-22       | .455  | 0-0     | .000        | 1-4   | .250   | 2   | 9              | 11  | 3.7  | 5  | 0  | 2  | 6  | 0  | 0   | 21  | 7.0  |     |
| 11 Mann, Nathan.....   | 3-3   | 70 23.3  | 7-21        | .333  | 3-13    | .231        | 0-1   | .000   | 1   | 9              | 10  | 3.3  | 8  | 1  | 6  | 1  | 1  | 2   | 17  | 5.7  |     |
| 22 Sumner, Danny.....  | 3-0   | 36 12.0  | 6-15        | .400  | 2-6     | .333        | 0-1   | .000   | 5   | 2              | 7   | 2.3  | 1  | 0  | 1  | 3  | 0  | 1   | 14  | 4.7  |     |
| 23 Darnell, Chris..... | 3-0   | 27 9.0   | 4-8         | .500  | 2-2     | 1.000       | 0-0   | .000   | 3   | 5              | 8   | 2.7  | 2  | 0  | 4  | 2  | 0  | 0   | 10  | 3.3  |     |
| 15 Stein, Peter.....   | 3-2   | 45 15.0  | 4-6         | .667  | 0-0     | .000        | 1-2   | .500   | 3   | 3              | 6   | 2.0  | 10 | 0  | 3  | 7  | 0  | 0   | 9   | 3.0  |     |
| 00 Hess, Steven.....   | 2-0   | 19 9.5   | 2-6         | .333  | 0-0     | .000        | 1-4   | .250   | 1   | 5              | 6   | 3.0  | 5  | 0  | 0  | 2  | 2  | 0   | 5   | 2.5  |     |
| 04 Smith, Alex.....    | 3-0   | 36 12.0  | 3-10        | .300  | 0-0     | .000        | 1-2   | .500   | 2   | 8              | 10  | 3.3  | 10 | 1  | 0  | 1  | 2  | 0   | 7   | 2.3  |     |
| 25 Stratton, Chris.... | 1-0   | 2 2.0    | 1-1         | 1.000 | 0-0     | .000        | 0-0   | .000   | 1   | 0              | 1   | 1.0  | 0  | 0  | 0  | 0  | 0  | 0   | 2   | 2.0  |     |
| 20 Kyle Carrabine..... | 3-0   | 17 5.7   | 1-1         | 1.000 | 0-0     | .000        | 2-3   | .667   | 0   | 1              | 1   | 0.3  | 0  | 0  | 0  | 0  | 0  | 0   | 4   | 1.3  |     |
| 03 Trumbower, Adam.... | 3-0   | 22 7.3   | 1-2         | .500  | 0-1     | .000        | 0-0   | .000   | 0   | 3              | 3   | 1.0  | 3  | 0  | 2  | 2  | 0  | 0   | 2   | 0.7  |     |
| 12 Barnett, Marcus.... | 1-0   | 2 2.0    | 0-0         | .000  | 0-0     | .000        | 0-1   | .000   | 0   | 1              | 1   | 1.0  | 1  | 0  | 0  | 0  | 1  | 0   | 0   | 0.0  |     |
| Team.....              |       |          |             |       |         |             |       |        | 5   | 7              | 12  | 4.0  | 0  |    |    | 0  |    |     |     |      |     |
| Total.....             | 3     | 600      | 75-173      | .434  | 20-57   | .351        | 24-44 | .545   | 30  | 81             | 111 | 37.0 | 69 | 2  | 43 | 47 | 7  | 18  | 194 | 64.7 |     |
| Opponents.....         | 3     | 600      | 63-192      | .328  | 19-85   | .224        | 44-73 | .603   | 60  | 80             | 140 | 46.7 | 53 | 1  | 40 | 41 | 14 | 23  | 189 | 63.0 |     |

| TEAM STATISTICS         | W&M    | OPP    | DATE     | OPPONENT        | W/L | SCORE | ATTEND |
|-------------------------|--------|--------|----------|-----------------|-----|-------|--------|
| SCORING.....            | 194    | 189    | 11/11/06 | at Kansas State | L   | 60-70 | 11390  |
| Points per game.....    | 64.7   | 63.0   | 11/20/06 | WAGNER          | W   | 77-53 | 3197   |
| Scoring margin.....     | +1.7   | -      | 11/25/06 | at HoLy Cross   | L   | 57-66 | 2103   |
| FIELD GOALS-ATT.....    | 75-173 | 63-192 |          |                 |     |       |        |
| Field goal pct.....     | .434   | .328   |          |                 |     |       |        |
| 3 POINT FG-ATT.....     | 20-57  | 19-85  |          |                 |     |       |        |
| 3-point FG pct.....     | .351   | .224   |          |                 |     |       |        |
| 3-pt FG made per game.. | 6.7    | 6.3    |          |                 |     |       |        |
| FREE THROWS-ATT.....    | 24-44  | 44-73  |          |                 |     |       |        |
| Free throw pct.....     | .545   | .603   |          |                 |     |       |        |
| REBOUNDS.....           | 111    | 140    |          |                 |     |       |        |
| Rebounds per game.....  | 37.0   | 46.7   |          |                 |     |       |        |
| Rebounding margin.....  | -9.7   | -      |          |                 |     |       |        |
| ASSISTS.....            | 43     | 40     |          |                 |     |       |        |
| Assists per game.....   | 14.3   | 13.3   |          |                 |     |       |        |
| TURNOVERS.....          | 47     | 41     |          |                 |     |       |        |
| Turnovers per game....  | 15.7   | 13.7   |          |                 |     |       |        |
| Turnover margin.....    | -2.0   | -      |          |                 |     |       |        |
| Assist/turnover ratio.. | 0.9    | 1.0    |          |                 |     |       |        |
| STEALS.....             | 18     | 23     |          |                 |     |       |        |
| Steals per game.....    | 6.0    | 7.7    |          |                 |     |       |        |
| BLOCKS.....             | 7      | 14     |          |                 |     |       |        |
| Blocks per game.....    | 2.3    | 4.7    |          |                 |     |       |        |
| WINNING STREAK.....     | 0      | -      |          |                 |     |       |        |
| Home win streak.....    | 1      | -      |          |                 |     |       |        |
| ATTENDANCE.....         | 3197   | 13493  |          |                 |     |       |        |
| Home games-Avg/Game.... | 1-3197 | 2-6746 |          |                 |     |       |        |
| Neutral site-Avg/Game.. | -      | 0-0    |          |                 |     |       |        |

| SCORE BY PERIODS:     | 1st | 2nd | Total |
|-----------------------|-----|-----|-------|
| William and Mary..... | 84  | 110 | - 194 |
| Opponents.....        | 88  | 101 | - 189 |

2006-07 William and Mary Basketball  
 William and Mary Team Game-by-Game Comparison (as of Nov 25, 2006)  
 All games

| Opponent          | 1st   | 2nd   | Score | Mar  | Total FG    | FG Pct    | 3-Pointers | 3FG Pct   | Free Throws | FT Pct    | Rebounds   | Assist | TOver | Block | Steal | Fouls |
|-------------------|-------|-------|-------|------|-------------|-----------|------------|-----------|-------------|-----------|------------|--------|-------|-------|-------|-------|
| Kansas State..... | 27/34 | 33/36 | 60-70 | (10) | 21-53/24-80 | .396/.300 | 8-21/ 6-29 | .381/.207 | 10-18/16-27 | .556/.593 | 37/59 (22) | 16/16  | 19/9  | 1/8   | 6/8   | 24/18 |
| WAGNER.....       | 31/20 | 46/33 | 77-53 | +24  | 32-64/17-52 | .500/.327 | 7-19/ 8-31 | .368/.258 | 6-12/11-23  | .500/.478 | 42/38 +4   | 16/10  | 13/19 | 4/1   | 8/3   | 25/17 |
| Holy Cross.....   | 26/34 | 31/32 | 57-66 | (9)  | 22-56/22-60 | .393/.367 | 5-17/ 5-25 | .294/.200 | 8-14/17-23  | .571/.739 | 32/43 (11) | 11/14  | 15/13 | 2/5   | 4/12  | 20/18 |

Note: Game totals are displayed in the format TEAM/OPPONENT for each category

**2006-07 William and Mary Basketball**  
**William and Mary Team Game-by-Game (as of Nov 25, 2006)**  
**All games**

TEAM STATISTICS

| Opponent         | Date     | Score | W/L | ---TOTAL--- |      | --3-PTRS-- |      | FT-FTA |      | Pct |     | ----REBOUNDS---- |      |    |    | PF |    | A  |     | TO   |  | Blk |  | Stl |  | Pts---Avg |  |
|------------------|----------|-------|-----|-------------|------|------------|------|--------|------|-----|-----|------------------|------|----|----|----|----|----|-----|------|--|-----|--|-----|--|-----------|--|
|                  |          |       |     | FG-FGA      | Pct  | 3FG-FGA    | Pct  | Pct    | Pct  | Off | Def | Tot              | Avg  |    |    |    |    |    |     |      |  |     |  |     |  |           |  |
| at Kansas State  | 11/11/06 | 60-70 | L   | 21-53       | .396 | 8-21       | .381 | 10-18  | .556 | 10  | 27  | 37               | 37.0 | 24 | 16 | 19 | 1  | 6  | 60  | 60.0 |  |     |  |     |  |           |  |
| WAGNER           | 11/20/06 | 77-53 | W   | 32-64       | .500 | 7-19       | .368 | 6-12   | .500 | 10  | 32  | 42               | 39.5 | 25 | 16 | 13 | 4  | 8  | 77  | 68.5 |  |     |  |     |  |           |  |
| at Holy Cross    | 11/25/06 | 57-66 | L   | 22-56       | .393 | 5-17       | .294 | 8-14   | .571 | 10  | 22  | 32               | 37.0 | 20 | 11 | 15 | 2  | 4  | 57  | 64.7 |  |     |  |     |  |           |  |
| William and Mary |          | 194   |     | 75-173      | .434 | 20-57      | .351 | 24-44  | .545 | 30  | 81  | 111              | 37.0 | 69 | 43 | 47 | 7  | 18 | 194 | 64.7 |  |     |  |     |  |           |  |
| Opponents        |          | 189   |     | 63-192      | .328 | 19-85      | .224 | 44-73  | .603 | 60  | 80  | 140              | 46.7 | 53 | 40 | 41 | 14 | 23 | 189 | 63.0 |  |     |  |     |  |           |  |

Games played: 3  
Points/game: 64.7  
FG Pct: 43.4  
3FG Pct: 35.1  
FT Pct: 54.5

Rebounds/game: 37.0  
Assists/game: 14.3  
Turnovers/game: 15.7  
Assist/turnover ratio: 0.9  
Steals/game: 6.0  
Blocks/game: 2.3

**2006-07 William and Mary Basketball**  
**William and Mary Game-by-Game Points-Rebounds-Assists (as of Nov 25, 2006)**  
**All games**

| Opponent        | Date     | Score | WL | 00<br>HESS,STEV | 02<br>SCHNEIDER | 03<br>TRUMBOWER | 04<br>SMITH,ALE | 11<br>MANN,NATH | 12<br>BARNETT,M | 13<br>KISIELIUS | 15<br>STEIN,PET | 20<br>CARRABINE |
|-----------------|----------|-------|----|-----------------|-----------------|-----------------|-----------------|-----------------|-----------------|-----------------|-----------------|-----------------|
| at Kansas State | 11/11/06 | 60-70 | L  | 3- 3- 0         | 18- 9- 7        | 0- 1- 0         | 2- 3- 0         | 5- 1- 1         | DNP             | 16- 2- 2        | 4- 6- 2         | 0- 0- 0         |
| WAGNER          | 11/20/06 | 77-53 | W  | 2- 3- 0         | 8- 2- 6         | 2- 1- 1         | 2- 5- 0         | 0- 3- 1         | 0- 1- 0         | 18- 2- 1        | 2- 0- 1         | 4- 1- 0         |
| at Holy Cross   | 11/25/06 | 57-66 | L  | DNP             | 4- 1- 1         | 0- 1- 1         | 3- 2- 0         | 12- 6- 4        | DNP             | 10- 3- 1        | 3- 0- 0         | 0- 0- 0         |

| Opponent        | Date     | Score | WL | 22<br>SUMNER,DA | 23<br>DARNELL,C | 24<br>PAYTON,AD | 25<br>STRATTON, | 45<br>COFIELD,C |
|-----------------|----------|-------|----|-----------------|-----------------|-----------------|-----------------|-----------------|
| at Kansas State | 11/11/06 | 60-70 | L  | 0- 0- 0         | 3- 3- 1         | 5- 3- 2         | DNP             | 4- 0- 1         |
| WAGNER          | 11/20/06 | 77-53 | W  | 12- 3- 1        | 7- 5- 3         | 9- 8- 2         | 2- 1- 0         | 9- 5- 0         |
| at Holy Cross   | 11/25/06 | 57-66 | L  | 2- 4- 0         | 0- 0- 0         | 15- 5- 3        | DNP             | 8- 6- 1         |

**2006-07 William and Mary Basketball**  
**William and Mary Combined Team Statistics (as of Nov 25, 2006)**  
**Games won**

|                            |                |              |              |                |
|----------------------------|----------------|--------------|--------------|----------------|
| <b>RECORD:</b>             | <b>OVERALL</b> | <b>HOME</b>  | <b>AWAY</b>  | <b>NEUTRAL</b> |
| <b>ALL GAMES.....</b>      | <b>(1-0)</b>   | <b>(1-0)</b> | <b>(0-0)</b> | <b>(0-0)</b>   |
| <b>CONFERENCE.....</b>     | <b>(0-0)</b>   | <b>(0-0)</b> | <b>(0-0)</b> | <b>(0-0)</b>   |
| <b>NON-CONFERENCE.....</b> | <b>(1-0)</b>   | <b>(1-0)</b> | <b>(0-0)</b> | <b>(0-0)</b>   |

| ## Player              | GP-GS | Min--Avg | ---TOTAL--- |       |         | ---3-PTS--- |       | FT-FTA | Pct | ---REBOUNDS--- |     |      |    | PF | FO | A  | TO | Blk | Stl | Pts  | Avg |
|------------------------|-------|----------|-------------|-------|---------|-------------|-------|--------|-----|----------------|-----|------|----|----|----|----|----|-----|-----|------|-----|
|                        |       |          | FG-FGA      | Pct   | 3FG-FGA | Pct         | Off   |        |     | Def            | Tot | Avg  |    |    |    |    |    |     |     |      |     |
| 13 Kisielius, Laimis.. | 1-1   | 28 28.0  | 8-12        | .667  | 2-4     | .500        | 0-1   | .000   | 0   | 2              | 2   | 2.0  | 4  | 0  | 1  | 3  | 0  | 3   | 18  | 18.0 |     |
| 22 Sumner, Danny.....  | 1-0   | 16 16.0  | 5-10        | .500  | 2-5     | .400        | 0-0   | .000   | 3   | 0              | 3   | 3.0  | 0  | 0  | 1  | 0  | 0  | 1   | 12  | 12.0 |     |
| 45 Cofield, Corey..... | 1-0   | 13 13.0  | 4-10        | .400  | 0-0     | .000        | 1-2   | .500   | 0   | 5              | 5   | 5.0  | 4  | 0  | 0  | 4  | 0  | 0   | 9   | 9.0  |     |
| 24 Payton, Adam.....   | 1-1   | 21 21.0  | 4-6         | .667  | 1-3     | .333        | 0-0   | .000   | 1   | 7              | 8   | 8.0  | 1  | 0  | 2  | 1  | 0  | 2   | 9   | 9.0  |     |
| 02 Schneider, David... | 1-1   | 25 25.0  | 2-3         | .667  | 1-2     | .500        | 3-4   | .750   | 0   | 2              | 2   | 2.0  | 3  | 0  | 6  | 1  | 0  | 1   | 8   | 8.0  |     |
| 23 Darnell, Chris..... | 1-0   | 15 15.0  | 3-5         | .600  | 1-1     | 1.000       | 0-0   | .000   | 3   | 2              | 5   | 5.0  | 1  | 0  | 3  | 1  | 0  | 0   | 7   | 7.0  |     |
| 20 Carrabine, Kyle.... | 1-0   | 12 12.0  | 1-1         | 1.000 | 0-0     | .000        | 2-3   | .667   | 0   | 1              | 1   | 1.0  | 0  | 0  | 0  | 0  | 0  | 0   | 4   | 4.0  |     |
| 15 Stein, Peter.....   | 1-1   | 7 7.0    | 1-1         | 1.000 | 0-0     | .000        | 0-0   | .000   | 0   | 0              | 0   | 0.0  | 4  | 0  | 1  | 1  | 0  | 0   | 2   | 2.0  |     |
| 25 Stratton, Chris.... | 1-0   | 2 2.0    | 1-1         | 1.000 | 0-0     | .000        | 0-0   | .000   | 1   | 0              | 1   | 1.0  | 0  | 0  | 0  | 0  | 0  | 0   | 2   | 2.0  |     |
| 04 Smith, Alex.....    | 1-0   | 12 12.0  | 1-4         | .250  | 0-0     | .000        | 0-1   | .000   | 1   | 4              | 5   | 5.0  | 3  | 0  | 0  | 0  | 1  | 0   | 2   | 2.0  |     |
| 03 Trumbower, Adam.... | 1-0   | 16 16.0  | 1-2         | .500  | 0-1     | .000        | 0-0   | .000   | 0   | 1              | 1   | 1.0  | 2  | 0  | 1  | 1  | 0  | 0   | 2   | 2.0  |     |
| 00 Hess, Steven.....   | 1-0   | 8 8.0    | 1-3         | .333  | 0-0     | .000        | 0-0   | .000   | 0   | 3              | 3   | 3.0  | 2  | 0  | 1  | 1  | 0  | 2   | 2.0 |      |     |
| 11 Mann, Nathan.....   | 1-1   | 23 23.0  | 0-6         | .000  | 0-3     | .000        | 0-0   | .000   | 0   | 3              | 3   | 3.0  | 0  | 0  | 1  | 0  | 1  | 1   | 0   | 0.0  |     |
| 12 Barnett, Marcus.... | 1-0   | 2 2.0    | 0-0         | .000  | 0-0     | .000        | 0-1   | .000   | 0   | 1              | 1   | 1.0  | 1  | 0  | 0  | 0  | 1  | 0   | 0   | 0.0  |     |
| Team.....              |       |          |             |       |         |             |       |        | 1   | 1              | 2   | 2.0  | 0  |    | 0  |    |    |     |     |      |     |
| Total.....             | 1     | 200      | 32-64       | .500  | 7-19    | .368        | 6-12  | .500   | 10  | 32             | 42  | 42.0 | 25 | 0  | 16 | 13 | 4  | 8   | 77  | 77.0 |     |
| Opponents.....         | 1     | 200      | 17-52       | .327  | 8-31    | .258        | 11-23 | .478   | 11  | 27             | 38  | 38.0 | 17 | 1  | 10 | 19 | 1  | 3   | 53  | 53.0 |     |

| TEAM STATISTICS         | W&M    | OPP   | DATE     | OPPONENT | W/L | SCORE | ATTEND |
|-------------------------|--------|-------|----------|----------|-----|-------|--------|
| SCORING.....            | 77     | 53    | 11/20/06 | WAGNER   | W   | 77-53 | 3197   |
| Points per game.....    | 77.0   | 53.0  |          |          |     |       |        |
| Scoring margin.....     | +24.0  | -     |          |          |     |       |        |
| FIELD GOALS-ATT.....    | 32-64  | 17-52 |          |          |     |       |        |
| Field goal pct.....     | .500   | .327  |          |          |     |       |        |
| 3 POINT FG-ATT.....     | 7-19   | 8-31  |          |          |     |       |        |
| 3-point FG pct.....     | .368   | .258  |          |          |     |       |        |
| 3-pt FG made per game.. | 7.0    | 8.0   |          |          |     |       |        |
| FREE THROWS-ATT.....    | 6-12   | 11-23 |          |          |     |       |        |
| Free throw pct.....     | .500   | .478  |          |          |     |       |        |
| REBOUNDS.....           | 42     | 38    |          |          |     |       |        |
| Rebounds per game.....  | 42.0   | 38.0  |          |          |     |       |        |
| Rebounding margin.....  | +4.0   | -     |          |          |     |       |        |
| ASSISTS.....            | 16     | 10    |          |          |     |       |        |
| Assists per game.....   | 16.0   | 10.0  |          |          |     |       |        |
| TURNOVERS.....          | 13     | 19    |          |          |     |       |        |
| Turnovers per game..... | 13.0   | 19.0  |          |          |     |       |        |
| Turnover margin.....    | +6.0   | -     |          |          |     |       |        |
| Assist/turnover ratio.. | 1.2    | 0.5   |          |          |     |       |        |
| STEALS.....             | 8      | 3     |          |          |     |       |        |
| Steals per game.....    | 8.0    | 3.0   |          |          |     |       |        |
| BLOCKS.....             | 4      | 1     |          |          |     |       |        |
| Blocks per game.....    | 4.0    | 1.0   |          |          |     |       |        |
| WINNING STREAK.....     | 1      | -     |          |          |     |       |        |
| Home win streak.....    | 1      | -     |          |          |     |       |        |
| ATTENDANCE.....         | 3197   | 0     |          |          |     |       |        |
| Home games-Avg/Game.... | 1-3197 | 0-0   |          |          |     |       |        |
| Neutral site-Avg/Game.. | -      | 0-0   |          |          |     |       |        |

| SCORE BY PERIODS:     | 1st | 2nd | Total |
|-----------------------|-----|-----|-------|
| William and Mary..... | 31  | 46  | 77    |
| Opponents.....        | 20  | 33  | 53    |

**2006-07 William and Mary Basketball**  
**William and Mary Combined Team Statistics (as of Nov 25, 2006)**  
**Games lost**

|                            |                |              |              |                |
|----------------------------|----------------|--------------|--------------|----------------|
| <b>RECORD:</b>             | <b>OVERALL</b> | <b>HOME</b>  | <b>AWAY</b>  | <b>NEUTRAL</b> |
| <b>ALL GAMES.....</b>      | <b>(0-2)</b>   | <b>(0-0)</b> | <b>(0-2)</b> | <b>(0-0)</b>   |
| <b>CONFERENCE.....</b>     | <b>(0-0)</b>   | <b>(0-0)</b> | <b>(0-0)</b> | <b>(0-0)</b>   |
| <b>NON-CONFERENCE.....</b> | <b>(0-2)</b>   | <b>(0-0)</b> | <b>(0-2)</b> | <b>(0-0)</b>   |

| ## Player              | GP-GS | Min--Avg | ---TOTAL--- |      |         | ---3-PTS--- |        |       | ---REBOUNDS--- |     |     |     | PF | FO | A | TO | Blk | Stl | Pts | Avg  |
|------------------------|-------|----------|-------------|------|---------|-------------|--------|-------|----------------|-----|-----|-----|----|----|---|----|-----|-----|-----|------|
|                        |       |          | FG-FGA      | Pct  | 3FG-FGA | Pct         | FT-FTA | Pct   | Off            | Def | Tot | Avg |    |    |   |    |     |     |     |      |
| 13 Kisielius, Laimis.. | 2-2   | 65 32.5  | 9-17        | .529 | 5-7     | .714        | 3-4    | .750  | 2              | 3   | 5   | 2.5 | 4  | 0  | 3 | 8  | 1   | 1   | 26  | 13.0 |
| 02 Schneider, David... | 2-2   | 67 33.5  | 6-21        | .286 | 3-13    | .231        | 7-11   | .636  | 1              | 9   | 10  | 5.0 | 8  | 0  | 8 | 6  | 0   | 7   | 22  | 11.0 |
| 24 Payton, Adam.....   | 2-2   | 65 32.5  | 7-22        | .318 | 1-6     | .167        | 5-6    | .833  | 3              | 5   | 8   | 4.0 | 4  | 0  | 5 | 4  | 0   | 1   | 20  | 10.0 |
| 11 Mann, Nathan.....   | 2-2   | 47 23.5  | 7-15        | .467 | 3-10    | .300        | 0-1    | .000  | 1              | 6   | 7   | 3.5 | 8  | 1  | 5 | 1  | 0   | 1   | 17  | 8.5  |
| 45 Cofield, Corey..... | 2-1   | 40 20.0  | 6-12        | .500 | 0-0     | .000        | 0-2    | .000  | 2              | 4   | 6   | 3.0 | 1  | 0  | 2 | 2  | 0   | 0   | 12  | 6.0  |
| 15 Stein, Peter.....   | 2-1   | 38 19.0  | 3-5         | .600 | 0-0     | .000        | 1-2    | .500  | 3              | 3   | 6   | 3.0 | 6  | 0  | 2 | 6  | 0   | 0   | 7   | 3.5  |
| 00 Hess, Steven.....   | 1-0   | 11 11.0  | 1-3         | .333 | 0-0     | .000        | 1-4    | .250  | 1              | 2   | 3   | 3.0 | 3  | 0  | 0 | 1  | 1   | 0   | 3   | 3.0  |
| 04 Smith, Alex.....    | 2-0   | 24 12.0  | 2-6         | .333 | 0-0     | .000        | 1-1    | 1.000 | 1              | 4   | 5   | 2.5 | 7  | 1  | 0 | 1  | 1   | 0   | 5   | 2.5  |
| 23 Darnell, Chris..... | 2-0   | 12 6.0   | 1-3         | .333 | 1-1     | 1.000       | 0-0    | .000  | 0              | 3   | 3   | 1.5 | 1  | 0  | 1 | 1  | 0   | 0   | 3   | 1.5  |
| 22 Sumner, Danny.....  | 2-0   | 20 10.0  | 1-5         | .200 | 0-1     | .000        | 0-1    | .000  | 2              | 2   | 4   | 2.0 | 1  | 0  | 0 | 3  | 0   | 0   | 2   | 1.0  |
| 03 Trumbower, Adam.... | 2-0   | 6 3.0    | 0-0         | .000 | 0-0     | .000        | 0-0    | .000  | 0              | 2   | 2   | 1.0 | 1  | 0  | 1 | 1  | 0   | 0   | 0   | 0.0  |
| 20 Kyle Carrabine..... | 2-0   | 5 2.5    | 0-0         | .000 | 0-0     | .000        | 0-0    | .000  | 0              | 0   | 0   | 0.0 | 0  | 0  | 0 | 0  | 0   | 0   | 0   | 0.0  |
| Team.....              |       |          |             |      |         |             |        |       | 4              | 6   | 10  | 5.0 | 0  |    | 0 |    |     |     |     |      |

|                |   |     |        |      |       |      |       |      |    |    |     |      |    |   |    |    |    |    |     |      |
|----------------|---|-----|--------|------|-------|------|-------|------|----|----|-----|------|----|---|----|----|----|----|-----|------|
| Total.....     | 2 | 400 | 43-109 | .394 | 13-38 | .342 | 18-32 | .563 | 20 | 49 | 69  | 34.5 | 44 | 2 | 27 | 34 | 3  | 10 | 117 | 58.5 |
| Opponents..... | 2 | 400 | 46-140 | .329 | 11-54 | .204 | 33-50 | .660 | 49 | 53 | 102 | 51.0 | 36 | 0 | 30 | 22 | 13 | 20 | 136 | 68.0 |

| TEAM STATISTICS         | W&M    | OPP    | DATE     | OPPONENT        | W/L | SCORE | ATTEND |
|-------------------------|--------|--------|----------|-----------------|-----|-------|--------|
| SCORING.....            | 117    | 136    | 11/11/06 | at Kansas State | L   | 60-70 | 11390  |
| Points per game.....    | 58.5   | 68.0   | 11/25/06 | at Holy Cross   | L   | 57-66 | 2103   |
| Scoring margin.....     | -9.5   | -      |          |                 |     |       |        |
| FIELD GOALS-ATT.....    | 43-109 | 46-140 |          |                 |     |       |        |
| Field goal pct.....     | .394   | .329   |          |                 |     |       |        |
| 3 POINT FG-ATT.....     | 13-38  | 11-54  |          |                 |     |       |        |
| 3-point FG pct.....     | .342   | .204   |          |                 |     |       |        |
| 3-pt FG made per game.. | 6.5    | 5.5    |          |                 |     |       |        |
| FREE THROWS-ATT.....    | 18-32  | 33-50  |          |                 |     |       |        |
| Free throw pct.....     | .563   | .660   |          |                 |     |       |        |
| REBOUNDS.....           | 69     | 102    |          |                 |     |       |        |
| Rebounds per game.....  | 34.5   | 51.0   |          |                 |     |       |        |
| Rebounding margin.....  | -16.5  | -      |          |                 |     |       |        |
| ASSISTS.....            | 27     | 30     |          |                 |     |       |        |
| Assists per game.....   | 13.5   | 15.0   |          |                 |     |       |        |
| TURNOVERS.....          | 34     | 22     |          |                 |     |       |        |
| Turnovers per game..... | 17.0   | 11.0   |          |                 |     |       |        |
| Turnover margin.....    | -6.0   | -      |          |                 |     |       |        |
| Assist/turnover ratio.. | 0.8    | 1.4    |          |                 |     |       |        |
| STEALS.....             | 10     | 20     |          |                 |     |       |        |
| Steals per game.....    | 5.0    | 10.0   |          |                 |     |       |        |
| BLOCKS.....             | 3      | 13     |          |                 |     |       |        |
| Blocks per game.....    | 1.5    | 6.5    |          |                 |     |       |        |
| WINNING STREAK.....     | 0      | -      |          |                 |     |       |        |
| Home win streak.....    | 0      | -      |          |                 |     |       |        |
| ATTENDANCE.....         | 0      | 13493  |          |                 |     |       |        |
| Home games-Avg/Game.... | 0-0    | 2-6746 |          |                 |     |       |        |
| Neutral site-Avg/Game.. | -      | 0-0    |          |                 |     |       |        |

| SCORE BY PERIODS:     | 1st | 2nd | Total |
|-----------------------|-----|-----|-------|
| William and Mary..... | 53  | 64  | - 117 |
| Opponents.....        | 68  | 68  | - 136 |

**2006-07 William and Mary Basketball**  
**William and Mary Combined Team Statistics (as of Nov 25, 2006)**  
**Home games**

|                            |                |              |              |                |
|----------------------------|----------------|--------------|--------------|----------------|
| <b>RECORD:</b>             | <b>OVERALL</b> | <b>HOME</b>  | <b>AWAY</b>  | <b>NEUTRAL</b> |
| <b>ALL GAMES.....</b>      | <b>(1-0)</b>   | <b>(1-0)</b> | <b>(0-0)</b> | <b>(0-0)</b>   |
| <b>CONFERENCE.....</b>     | <b>(0-0)</b>   | <b>(0-0)</b> | <b>(0-0)</b> | <b>(0-0)</b>   |
| <b>NON-CONFERENCE.....</b> | <b>(1-0)</b>   | <b>(1-0)</b> | <b>(0-0)</b> | <b>(0-0)</b>   |

| ## Player              | GP-GS | Min--Avg | ---TOTAL--- |       |         | ---3-PTS--- |     | FT-FTA | Pct | ----REBOUNDS---- |     |     |   | PF | FO | A | TO | Blk | Stl | Pts  | Avg |
|------------------------|-------|----------|-------------|-------|---------|-------------|-----|--------|-----|------------------|-----|-----|---|----|----|---|----|-----|-----|------|-----|
|                        |       |          | FG-FGA      | Pct   | 3FG-FGA | Pct         | Off |        |     | Def              | Tot | Avg |   |    |    |   |    |     |     |      |     |
| 13 Kisielius, Laimis.. | 1-1   | 28 28.0  | 8-12        | .667  | 2-4     | .500        | 0-1 | .000   | 0   | 2                | 2   | 2.0 | 4 | 0  | 1  | 3 | 0  | 3   | 18  | 18.0 |     |
| 22 Sumner, Danny.....  | 1-0   | 16 16.0  | 5-10        | .500  | 2-5     | .400        | 0-0 | .000   | 3   | 0                | 3   | 3.0 | 0 | 0  | 1  | 0 | 0  | 1   | 12  | 12.0 |     |
| 45 Cofield, Corey..... | 1-0   | 13 13.0  | 4-10        | .400  | 0-0     | .000        | 1-2 | .500   | 0   | 5                | 5   | 5.0 | 4 | 0  | 0  | 4 | 0  | 0   | 9   | 9.0  |     |
| 24 Payton, Adam.....   | 1-1   | 21 21.0  | 4-6         | .667  | 1-3     | .333        | 0-0 | .000   | 1   | 7                | 8   | 8.0 | 1 | 0  | 2  | 1 | 0  | 2   | 9   | 9.0  |     |
| 02 Schneider, David... | 1-1   | 25 25.0  | 2-3         | .667  | 1-2     | .500        | 3-4 | .750   | 0   | 2                | 2   | 2.0 | 3 | 0  | 6  | 1 | 0  | 1   | 8   | 8.0  |     |
| 23 Darnell, Chris..... | 1-0   | 15 15.0  | 3-5         | .600  | 1-1     | 1.000       | 0-0 | .000   | 3   | 2                | 5   | 5.0 | 1 | 0  | 3  | 1 | 0  | 0   | 7   | 7.0  |     |
| 20 Carrabine, Kyle.... | 1-0   | 12 12.0  | 1-1         | 1.000 | 0-0     | .000        | 2-3 | .667   | 0   | 1                | 1   | 1.0 | 0 | 0  | 0  | 0 | 0  | 0   | 4   | 4.0  |     |
| 15 Stein, Peter.....   | 1-1   | 7 7.0    | 1-1         | 1.000 | 0-0     | .000        | 0-0 | .000   | 0   | 0                | 0   | 0.0 | 4 | 0  | 1  | 1 | 0  | 0   | 2   | 2.0  |     |
| 25 Stratton, Chris.... | 1-0   | 2 2.0    | 1-1         | 1.000 | 0-0     | .000        | 0-0 | .000   | 1   | 0                | 1   | 1.0 | 0 | 0  | 0  | 0 | 0  | 0   | 2   | 2.0  |     |
| 04 Smith, Alex.....    | 1-0   | 12 12.0  | 1-4         | .250  | 0-0     | .000        | 0-1 | .000   | 1   | 4                | 5   | 5.0 | 3 | 0  | 0  | 0 | 1  | 0   | 2   | 2.0  |     |
| 03 Trumbower, Adam.... | 1-0   | 16 16.0  | 1-2         | .500  | 0-1     | .000        | 0-0 | .000   | 0   | 1                | 1   | 1.0 | 2 | 0  | 1  | 1 | 0  | 0   | 2   | 2.0  |     |
| 00 Hess, Steven.....   | 1-0   | 8 8.0    | 1-3         | .333  | 0-0     | .000        | 0-0 | .000   | 0   | 3                | 3   | 3.0 | 2 | 0  | 1  | 1 | 0  | 0   | 2   | 2.0  |     |
| 11 Mann, Nathan.....   | 1-1   | 23 23.0  | 0-6         | .000  | 0-3     | .000        | 0-0 | .000   | 0   | 3                | 3   | 3.0 | 0 | 0  | 1  | 0 | 1  | 1   | 0   | 0.0  |     |
| 12 Barnett, Marcus.... | 1-0   | 2 2.0    | 0-0         | .000  | 0-0     | .000        | 0-1 | .000   | 0   | 1                | 1   | 1.0 | 1 | 0  | 0  | 0 | 1  | 0   | 0   | 0.0  |     |
| Team.....              |       |          |             |       |         |             |     |        | 1   | 1                | 2   | 2.0 | 0 |    | 0  |   |    |     |     |      |     |

|                |   |     |       |      |      |      |       |      |    |    |    |      |    |   |    |    |   |   |    |      |
|----------------|---|-----|-------|------|------|------|-------|------|----|----|----|------|----|---|----|----|---|---|----|------|
| Total.....     | 1 | 200 | 32-64 | .500 | 7-19 | .368 | 6-12  | .500 | 10 | 32 | 42 | 42.0 | 25 | 0 | 16 | 13 | 4 | 8 | 77 | 77.0 |
| Opponents..... | 1 | 200 | 17-52 | .327 | 8-31 | .258 | 11-23 | .478 | 11 | 27 | 38 | 38.0 | 17 | 1 | 10 | 19 | 1 | 3 | 53 | 53.0 |

| TEAM STATISTICS         | W&M    | OPP   | DATE     | OPPONENT | W/L | SCORE | ATTEND |
|-------------------------|--------|-------|----------|----------|-----|-------|--------|
| SCORING.....            | 77     | 53    | 11/20/06 | WAGNER   | W   | 77-53 | 3197   |
| Points per game.....    | 77.0   | 53.0  |          |          |     |       |        |
| Scoring margin.....     | +24.0  | -     |          |          |     |       |        |
| FIELD GOALS-ATT.....    | 32-64  | 17-52 |          |          |     |       |        |
| Field goal pct.....     | .500   | .327  |          |          |     |       |        |
| 3 POINT FG-ATT.....     | 7-19   | 8-31  |          |          |     |       |        |
| 3-point FG pct.....     | .368   | .258  |          |          |     |       |        |
| 3-pt FG made per game.. | 7.0    | 8.0   |          |          |     |       |        |
| FREE THROWS-ATT.....    | 6-12   | 11-23 |          |          |     |       |        |
| Free throw pct.....     | .500   | .478  |          |          |     |       |        |
| REBOUNDS.....           | 42     | 38    |          |          |     |       |        |
| Rebounds per game.....  | 42.0   | 38.0  |          |          |     |       |        |
| Rebounding margin.....  | +4.0   | -     |          |          |     |       |        |
| ASSISTS.....            | 16     | 10    |          |          |     |       |        |
| Assists per game.....   | 16.0   | 10.0  |          |          |     |       |        |
| TURNOVERS.....          | 13     | 19    |          |          |     |       |        |
| Turnovers per game....  | 13.0   | 19.0  |          |          |     |       |        |
| Turnover margin.....    | +6.0   | -     |          |          |     |       |        |
| Assist/turnover ratio.. | 1.2    | 0.5   |          |          |     |       |        |
| STEALS.....             | 8      | 3     |          |          |     |       |        |
| Steals per game.....    | 8.0    | 3.0   |          |          |     |       |        |
| BLOCKS.....             | 4      | 1     |          |          |     |       |        |
| Blocks per game.....    | 4.0    | 1.0   |          |          |     |       |        |
| WINNING STREAK.....     | 1      | -     |          |          |     |       |        |
| Home win streak.....    | 1      | -     |          |          |     |       |        |
| ATTENDANCE.....         | 3197   | 0     |          |          |     |       |        |
| Home games-Avg/Game.... | 1-3197 | 0-0   |          |          |     |       |        |
| Neutral site-Avg/Game.. | -      | 0-0   |          |          |     |       |        |

| SCORE BY PERIODS:     | 1st | 2nd | Total |
|-----------------------|-----|-----|-------|
| William and Mary..... | 31  | 46  | 77    |
| Opponents.....        | 20  | 33  | 53    |

**2006-07 William and Mary Basketball**  
**William and Mary Combined Team Statistics (as of Nov 25, 2006)**  
**Away games**

|                            |                |              |              |                |
|----------------------------|----------------|--------------|--------------|----------------|
| <b>RECORD:</b>             | <b>OVERALL</b> | <b>HOME</b>  | <b>AWAY</b>  | <b>NEUTRAL</b> |
| <b>ALL GAMES.....</b>      | <b>(0-2)</b>   | <b>(0-0)</b> | <b>(0-2)</b> | <b>(0-0)</b>   |
| <b>CONFERENCE.....</b>     | <b>(0-0)</b>   | <b>(0-0)</b> | <b>(0-0)</b> | <b>(0-0)</b>   |
| <b>NON-CONFERENCE.....</b> | <b>(0-2)</b>   | <b>(0-0)</b> | <b>(0-2)</b> | <b>(0-0)</b>   |

| ## Player              | GP-GS | Min--Avg | ---TOTAL--- |      |         | ---3-PTS--- |        |       | ---REBOUNDS--- |     |     |     | PF | FO | A | TO | Blk | Stl | Pts | Avg  |
|------------------------|-------|----------|-------------|------|---------|-------------|--------|-------|----------------|-----|-----|-----|----|----|---|----|-----|-----|-----|------|
|                        |       |          | FG-FGA      | Pct  | 3FG-FGA | Pct         | FT-FTA | Pct   | Off            | Def | Tot | Avg |    |    |   |    |     |     |     |      |
| 13 Kisielius, Laimis.. | 2-2   | 65 32.5  | 9-17        | .529 | 5-7     | .714        | 3-4    | .750  | 2              | 3   | 5   | 2.5 | 4  | 0  | 3 | 8  | 1   | 1   | 26  | 13.0 |
| 02 Schneider, David... | 2-2   | 67 33.5  | 6-21        | .286 | 3-13    | .231        | 7-11   | .636  | 1              | 9   | 10  | 5.0 | 8  | 0  | 8 | 6  | 0   | 7   | 22  | 11.0 |
| 24 Payton, Adam.....   | 2-2   | 65 32.5  | 7-22        | .318 | 1-6     | .167        | 5-6    | .833  | 3              | 5   | 8   | 4.0 | 4  | 0  | 5 | 4  | 0   | 1   | 20  | 10.0 |
| 11 Mann, Nathan.....   | 2-2   | 47 23.5  | 7-15        | .467 | 3-10    | .300        | 0-1    | .000  | 1              | 6   | 7   | 3.5 | 8  | 1  | 5 | 1  | 0   | 1   | 17  | 8.5  |
| 45 Cofield, Corey..... | 2-1   | 40 20.0  | 6-12        | .500 | 0-0     | .000        | 0-2    | .000  | 2              | 4   | 6   | 3.0 | 1  | 0  | 2 | 2  | 0   | 0   | 12  | 6.0  |
| 15 Stein, Peter.....   | 2-1   | 38 19.0  | 3-5         | .600 | 0-0     | .000        | 1-2    | .500  | 3              | 3   | 6   | 3.0 | 6  | 0  | 2 | 6  | 0   | 0   | 7   | 3.5  |
| 00 Hess, Steven.....   | 1-0   | 11 11.0  | 1-3         | .333 | 0-0     | .000        | 1-4    | .250  | 1              | 2   | 3   | 3.0 | 3  | 0  | 0 | 1  | 1   | 0   | 3   | 3.0  |
| 04 Smith, Alex.....    | 2-0   | 24 12.0  | 2-6         | .333 | 0-0     | .000        | 1-1    | 1.000 | 1              | 4   | 5   | 2.5 | 7  | 1  | 0 | 1  | 1   | 0   | 5   | 2.5  |
| 23 Darnell, Chris..... | 2-0   | 12 6.0   | 1-3         | .333 | 1-1     | 1.000       | 0-0    | .000  | 0              | 3   | 3   | 1.5 | 1  | 0  | 1 | 1  | 0   | 0   | 3   | 1.5  |
| 22 Sumner, Danny.....  | 2-0   | 20 10.0  | 1-5         | .200 | 0-1     | .000        | 0-1    | .000  | 2              | 2   | 4   | 2.0 | 1  | 0  | 0 | 3  | 0   | 0   | 2   | 1.0  |
| 03 Trumbower, Adam.... | 2-0   | 6 3.0    | 0-0         | .000 | 0-0     | .000        | 0-0    | .000  | 0              | 2   | 2   | 1.0 | 1  | 0  | 1 | 1  | 0   | 0   | 0   | 0.0  |
| 20 Kyle Carrabine..... | 2-0   | 5 2.5    | 0-0         | .000 | 0-0     | .000        | 0-0    | .000  | 0              | 0   | 0   | 0.0 | 0  | 0  | 0 | 0  | 0   | 0   | 0   | 0.0  |
| Team.....              |       |          |             |      |         |             |        |       | 4              | 6   | 10  | 5.0 | 0  |    | 0 |    |     |     |     |      |

|                |   |     |        |      |       |      |       |      |    |    |     |      |    |   |    |    |    |    |     |      |
|----------------|---|-----|--------|------|-------|------|-------|------|----|----|-----|------|----|---|----|----|----|----|-----|------|
| Total.....     | 2 | 400 | 43-109 | .394 | 13-38 | .342 | 18-32 | .563 | 20 | 49 | 69  | 34.5 | 44 | 2 | 27 | 34 | 3  | 10 | 117 | 58.5 |
| Opponents..... | 2 | 400 | 46-140 | .329 | 11-54 | .204 | 33-50 | .660 | 49 | 53 | 102 | 51.0 | 36 | 0 | 30 | 22 | 13 | 20 | 136 | 68.0 |

| TEAM STATISTICS         | W&M    | OPP    | DATE     | OPPONENT        | W/L | SCORE | ATTEND |
|-------------------------|--------|--------|----------|-----------------|-----|-------|--------|
| SCORING.....            | 117    | 136    | 11/11/06 | at Kansas State | L   | 60-70 | 11390  |
| Points per game.....    | 58.5   | 68.0   | 11/25/06 | at Holy Cross   | L   | 57-66 | 2103   |
| Scoring margin.....     | -9.5   | -      |          |                 |     |       |        |
| FIELD GOALS-ATT.....    | 43-109 | 46-140 |          |                 |     |       |        |
| Field goal pct.....     | .394   | .329   |          |                 |     |       |        |
| 3 POINT FG-ATT.....     | 13-38  | 11-54  |          |                 |     |       |        |
| 3-point FG pct.....     | .342   | .204   |          |                 |     |       |        |
| 3-pt FG made per game.. | 6.5    | 5.5    |          |                 |     |       |        |
| FREE THROWS-ATT.....    | 18-32  | 33-50  |          |                 |     |       |        |
| Free throw pct.....     | .563   | .660   |          |                 |     |       |        |
| REBOUNDS.....           | 69     | 102    |          |                 |     |       |        |
| Rebounds per game.....  | 34.5   | 51.0   |          |                 |     |       |        |
| Rebounding margin.....  | -16.5  | -      |          |                 |     |       |        |
| ASSISTS.....            | 27     | 30     |          |                 |     |       |        |
| Assists per game.....   | 13.5   | 15.0   |          |                 |     |       |        |
| TURNOVERS.....          | 34     | 22     |          |                 |     |       |        |
| Turnovers per game..... | 17.0   | 11.0   |          |                 |     |       |        |
| Turnover margin.....    | -6.0   | -      |          |                 |     |       |        |
| Assist/turnover ratio.. | 0.8    | 1.4    |          |                 |     |       |        |
| STEALS.....             | 10     | 20     |          |                 |     |       |        |
| Steals per game.....    | 5.0    | 10.0   |          |                 |     |       |        |
| BLOCKS.....             | 3      | 13     |          |                 |     |       |        |
| Blocks per game.....    | 1.5    | 6.5    |          |                 |     |       |        |
| WINNING STREAK.....     | 0      | -      |          |                 |     |       |        |
| Home win streak.....    | 0      | -      |          |                 |     |       |        |
| ATTENDANCE.....         | 0      | 13493  |          |                 |     |       |        |
| Home games-Avg/Game.... | 0-0    | 2-6746 |          |                 |     |       |        |
| Neutral site-Avg/Game.. | -      | 0-0    |          |                 |     |       |        |

| SCORE BY PERIODS:     | 1st | 2nd | Total |
|-----------------------|-----|-----|-------|
| William and Mary..... | 53  | 64  | - 117 |
| Opponents.....        | 68  | 68  | - 136 |



2006-07 William and Mary Basketball  
 William and Mary High/Low Analysis (as of Nov 25, 2006)  
 All games

William and Mary - TEAM GAME HIGHS

|                            |              |                            |
|----------------------------|--------------|----------------------------|
| POINTS.....                | 77           | vs Wagner (11/20/06)       |
|                            | 60           | at Kansas State (11/11/06) |
|                            | 57           | at Holy Cross (11/25/06)   |
| FIELD GOALS MADE.....      | 32           | vs Wagner (11/20/06)       |
|                            | 22           | at Holy Cross (11/25/06)   |
| FIELD GOAL ATTEMPTS.....   | 64           | vs Wagner (11/20/06)       |
|                            | 56           | at Holy Cross (11/25/06)   |
| FIELD GOAL PERCENTAGE..... | .500 (32-64) | vs Wagner (11/20/06)       |
|                            | .396 (21-53) | at Kansas State (11/11/06) |
| 3 PT FIELD GOALS MADE..... | 8            | at Kansas State (11/11/06) |
|                            | 7            | vs Wagner (11/20/06)       |
| 3 PT FG ATTEMPTS.....      | 21           | at Kansas State (11/11/06) |
|                            | 19           | vs Wagner (11/20/06)       |
| 3 PT FG PERCENTAGE.....    | .381 ( 8-21) | at Kansas State (11/11/06) |
|                            | .368 ( 7-19) | vs Wagner (11/20/06)       |
| FREE THROWS MADE.....      | 10           | at Kansas State (11/11/06) |
|                            | 8            | at Holy Cross (11/25/06)   |
| FREE THROW ATTEMPTS.....   | 18           | at Kansas State (11/11/06) |
|                            | 14           | at Holy Cross (11/25/06)   |
| FREE THROW PERCENTAGE..... | .571 ( 8-14) | at Holy Cross (11/25/06)   |
|                            | .556 (10-18) | at Kansas State (11/11/06) |
| REBOUNDS.....              | 42           | vs Wagner (11/20/06)       |
|                            | 37           | at Kansas State (11/11/06) |
| ASSISTS.....               | 16           | vs Wagner (11/20/06)       |
|                            | 16           | at Kansas State (11/11/06) |
| STEALS.....                | 8            | vs Wagner (11/20/06)       |
|                            | 6            | at Kansas State (11/11/06) |
| BLOCKED SHOTS.....         | 4            | vs Wagner (11/20/06)       |
|                            | 2            | at Holy Cross (11/25/06)   |
| TURNOVERS.....             | 19           | at Kansas State (11/11/06) |
|                            | 15           | at Holy Cross (11/25/06)   |
| FOULS.....                 | 25           | vs Wagner (11/20/06)       |
|                            | 24           | at Kansas State (11/11/06) |

2006-07 William and Mary Basketball  
 William and Mary High/Low Analysis (as of Nov 25, 2006)  
 All games

Opponent - GAME HIGHS

|                            |              |                            |
|----------------------------|--------------|----------------------------|
| POINTS.....                | 70           | at Kansas State (11/11/06) |
|                            | 66           | at Holy Cross (11/25/06)   |
|                            | 53           | vs Wagner (11/20/06)       |
| FIELD GOALS MADE.....      | 24           | at Kansas State (11/11/06) |
|                            | 22           | at Holy Cross (11/25/06)   |
| FIELD GOAL ATTEMPTS.....   | 80           | at Kansas State (11/11/06) |
|                            | 60           | at Holy Cross (11/25/06)   |
| FIELD GOAL PERCENTAGE..... | .367 (22-60) | at Holy Cross (11/25/06)   |
|                            | .327 (17-52) | vs Wagner (11/20/06)       |
| 3 PT FIELD GOALS MADE..... | 8            | vs Wagner (11/20/06)       |
|                            | 6            | at Kansas State (11/11/06) |
| 3 PT FG ATTEMPTS.....      | 31           | vs Wagner (11/20/06)       |
|                            | 29           | at Kansas State (11/11/06) |
| 3 PT FG PERCENTAGE.....    | .258 ( 8-31) | vs Wagner (11/20/06)       |
|                            | .207 ( 6-29) | at Kansas State (11/11/06) |
| FREE THROWS MADE.....      | 17           | at Holy Cross (11/25/06)   |
|                            | 16           | at Kansas State (11/11/06) |
| FREE THROW ATTEMPTS.....   | 27           | at Kansas State (11/11/06) |
|                            | 23           | at Holy Cross (11/25/06)   |
|                            | 23           | vs Wagner (11/20/06)       |
| FREE THROW PERCENTAGE..... | .739 (17-23) | at Holy Cross (11/25/06)   |
|                            | .593 (16-27) | at Kansas State (11/11/06) |
| REBOUNDS.....              | 59           | at Kansas State (11/11/06) |
|                            | 43           | at Holy Cross (11/25/06)   |
| ASSISTS.....               | 16           | at Kansas State (11/11/06) |
|                            | 14           | at Holy Cross (11/25/06)   |
| STEALS.....                | 12           | at Holy Cross (11/25/06)   |
|                            | 8            | at Kansas State (11/11/06) |
| BLOCKED SHOTS.....         | 8            | at Kansas State (11/11/06) |
|                            | 5            | at Holy Cross (11/25/06)   |
| TURNOVERS.....             | 19           | vs Wagner (11/20/06)       |
|                            | 13           | at Holy Cross (11/25/06)   |
| FOULS.....                 | 18           | at Holy Cross (11/25/06)   |
|                            | 18           | at Kansas State (11/11/06) |

2006-07 William and Mary Basketball  
 William and Mary High/Low Analysis (as of Nov 25, 2006)  
 All games

William and Mary - GAME LOWS

|                            |              |                            |
|----------------------------|--------------|----------------------------|
| POINTS.....                | 57           | at Holy Cross (11/25/06)   |
|                            | 60           | at Kansas State (11/11/06) |
|                            | 77           | vs Wagner (11/20/06)       |
| FIELD GOALS MADE.....      | 21           | at Kansas State (11/11/06) |
|                            | 22           | at Holy Cross (11/25/06)   |
| FIELD GOAL ATTEMPTS.....   | 53           | at Kansas State (11/11/06) |
|                            | 56           | at Holy Cross (11/25/06)   |
| FIELD GOAL PERCENTAGE..... | .393 (22-56) | at Holy Cross (11/25/06)   |
|                            | .396 (21-53) | at Kansas State (11/11/06) |
| 3 PT FIELD GOALS MADE..... | 5            | at Holy Cross (11/25/06)   |
|                            | 7            | vs Wagner (11/20/06)       |
| 3 PT FG ATTEMPTS.....      | 17           | at Holy Cross (11/25/06)   |
|                            | 19           | vs Wagner (11/20/06)       |
| 3 PT FG PERCENTAGE.....    | .294 ( 5-17) | at Holy Cross (11/25/06)   |
|                            | .368 ( 7-19) | vs Wagner (11/20/06)       |
| FREE THROWS MADE.....      | 6            | vs Wagner (11/20/06)       |
|                            | 8            | at Holy Cross (11/25/06)   |
| FREE THROW ATTEMPTS.....   | 12           | vs Wagner (11/20/06)       |
|                            | 14           | at Holy Cross (11/25/06)   |
| FREE THROW PERCENTAGE..... | .500 ( 6-12) | vs Wagner (11/20/06)       |
|                            | .556 (10-18) | at Kansas State (11/11/06) |
| REBOUNDS.....              | 32           | at Holy Cross (11/25/06)   |
|                            | 37           | at Kansas State (11/11/06) |
| ASSISTS.....               | 11           | at Holy Cross (11/25/06)   |
|                            | 16           | at Kansas State (11/11/06) |
|                            | 16           | vs Wagner (11/20/06)       |
| STEALS.....                | 4            | at Holy Cross (11/25/06)   |
|                            | 6            | at Kansas State (11/11/06) |
| BLOCKED SHOTS.....         | 1            | at Kansas State (11/11/06) |
|                            | 2            | at Holy Cross (11/25/06)   |
| TURNOVERS.....             | 13           | vs Wagner (11/20/06)       |
|                            | 15           | at Holy Cross (11/25/06)   |
| FOULS.....                 | 20           | at Holy Cross (11/25/06)   |
|                            | 24           | at Kansas State (11/11/06) |

2006-07 William and Mary Basketball  
 William and Mary High/Low Analysis (as of Nov 25, 2006)  
 All games

Opponent - GAME LOWS

|                            |              |                            |
|----------------------------|--------------|----------------------------|
| POINTS.....                | 53           | vs Wagner (11/20/06)       |
|                            | 66           | at Holy Cross (11/25/06)   |
|                            | 70           | at Kansas State (11/11/06) |
| FIELD GOALS MADE.....      | 17           | vs Wagner (11/20/06)       |
|                            | 22           | at Holy Cross (11/25/06)   |
| FIELD GOAL ATTEMPTS.....   | 52           | vs Wagner (11/20/06)       |
|                            | 60           | at Holy Cross (11/25/06)   |
| FIELD GOAL PERCENTAGE..... | .300 (24-80) | at Kansas State (11/11/06) |
|                            | .327 (17-52) | vs Wagner (11/20/06)       |
| 3 PT FIELD GOALS MADE..... | 5            | at Holy Cross (11/25/06)   |
|                            | 6            | at Kansas State (11/11/06) |
| 3 PT FG ATTEMPTS.....      | 25           | at Holy Cross (11/25/06)   |
|                            | 29           | at Kansas State (11/11/06) |
| 3 PT FG PERCENTAGE.....    | .200 ( 5-25) | at Holy Cross (11/25/06)   |
|                            | .207 ( 6-29) | at Kansas State (11/11/06) |
| FREE THROWS MADE.....      | 11           | vs Wagner (11/20/06)       |
|                            | 16           | at Kansas State (11/11/06) |
| FREE THROW ATTEMPTS.....   | 23           | vs Wagner (11/20/06)       |
|                            | 23           | at Holy Cross (11/25/06)   |
| FREE THROW PERCENTAGE..... | .478 (11-23) | vs Wagner (11/20/06)       |
|                            | .593 (16-27) | at Kansas State (11/11/06) |
| REBOUNDS.....              | 38           | vs Wagner (11/20/06)       |
|                            | 43           | at Holy Cross (11/25/06)   |
| ASSISTS.....               | 10           | vs Wagner (11/20/06)       |
|                            | 14           | at Holy Cross (11/25/06)   |
| STEALS.....                | 3            | vs Wagner (11/20/06)       |
|                            | 8            | at Kansas State (11/11/06) |
| BLOCKED SHOTS.....         | 1            | vs Wagner (11/20/06)       |
|                            | 5            | at Holy Cross (11/25/06)   |
| TURNOVERS.....             | 9            | at Kansas State (11/11/06) |
|                            | 13           | at Holy Cross (11/25/06)   |
| FOULS.....                 | 17           | vs Wagner (11/20/06)       |
|                            | 18           | at Kansas State (11/11/06) |
|                            | 18           | at Holy Cross (11/25/06)   |

2006-07 William and Mary Basketball  
 William and Mary High/Low Analysis (as of Nov 25, 2006)  
 All games

William and Mary - INDIVIDUAL GAME HIGHS

|                               |               |  |
|-------------------------------|---------------|--|
| POINTS.....                   | 18            | Kisielius, Laimis vs Wagner (11/20/06)       |
|                               | 18            | Schneider, David at Kansas State (11/11/06)  |
|                               | 16            | Kisielius, Laimis at Kansas State (11/11/06) |
|                               | 15            | Payton, Adam at Holy Cross (11/25/06)        |
|                               | 12            | Mann, Nathan at Holy Cross (11/25/06)        |
|                               | 12            | Sumner, Danny vs Wagner (11/20/06)           |
| FIELD GOALS MADE.....         | 8             | Kisielius, Laimis vs Wagner (11/20/06)       |
|                               | 5             | Payton, Adam at Holy Cross (11/25/06)        |
|                               | 5             | Mann, Nathan at Holy Cross (11/25/06)        |
|                               | 5             | Sumner, Danny vs Wagner (11/20/06)           |
|                               | 5             | Kisielius, Laimis at Kansas State (11/11/06) |
|                               | 5             | Schneider, David at Kansas State (11/11/06)  |
| FIELD GOAL ATT.....           | 14            | Payton, Adam at Holy Cross (11/25/06)        |
|                               | 14            | Schneider, David at Kansas State (11/11/06)  |
| FG PCT (min 5 made).....      | .714 ( 5-7 )  | Kisielius, Laimis at Kansas State (11/11/06) |
|                               | .667 ( 8-12 ) | Kisielius, Laimis vs Wagner (11/20/06)       |
| 3 PT FG MADE.....             | 3             | Schneider, David at Kansas State (11/11/06)  |
|                               | 3             | Kisielius, Laimis at Kansas State (11/11/06) |
| 3 PT FG ATTEMPTS.....         | 9             | Schneider, David at Kansas State (11/11/06)  |
|                               | 5             | Mann, Nathan at Holy Cross (11/25/06)        |
|                               | 5             | Sumner, Danny vs Wagner (11/20/06)           |
|                               | 5             | Mann, Nathan at Kansas State (11/11/06)      |
| 3-PT FG PCT (min 2 made)..... | 1.000 ( 3-3 ) | Kisielius, Laimis at Kansas State (11/11/06) |
|                               | .500 ( 2-4 )  | Kisielius, Laimis at Holy Cross (11/25/06)   |
|                               | .500 ( 2-4 )  | Kisielius, Laimis vs Wagner (11/20/06)       |
| FREE THROWS MADE.....         | 5             | Schneider, David at Kansas State (11/11/06)  |
|                               | 4             | Payton, Adam at Holy Cross (11/25/06)        |
| FREE THROW ATT.....           | 7             | Schneider, David at Kansas State (11/11/06)  |
|                               | 5             | Payton, Adam at Holy Cross (11/25/06)        |
| FT PCT (min 3 made).....      | .800 ( 4-5 )  | Payton, Adam at Holy Cross (11/25/06)        |
|                               | .750 ( 3-4 )  | Schneider, David vs Wagner (11/20/06)        |
|                               | .750 ( 3-4 )  | Kisielius, Laimis at Kansas State (11/11/06) |
| REBOUNDS.....                 | 9             | Schneider, David at Kansas State (11/11/06)  |
|                               | 8             | Payton, Adam vs Wagner (11/20/06)            |
| ASSISTS.....                  | 7             | Schneider, David at Kansas State (11/11/06)  |
|                               | 6             | Schneider, David vs Wagner (11/20/06)        |
| STEALS.....                   | 4             | Schneider, David at Kansas State (11/11/06)  |
|                               | 3             | Schneider, David at Holy Cross (11/25/06)    |
|                               | 3             | Kisielius, Laimis vs Wagner (11/20/06)       |
| BLOCKED SHOTS.....            | 1             | Smith, Alex at Holy Cross (11/25/06)         |
|                               | 1             | Kisielius, Laimis at Holy Cross (11/25/06)   |
|                               | 1             | Barnett, Marcus vs Wagner (11/20/06)         |
|                               | 1             | Mann, Nathan vs Wagner (11/20/06)            |
|                               | 1             | Hess, Steven vs Wagner (11/20/06)            |
|                               | 1             | Smith, Alex vs Wagner (11/20/06)             |
|                               | 1             | Hess, Steven at Kansas State (11/11/06)      |
| TURNOVERS.....                | 5             | Kisielius, Laimis at Holy Cross (11/25/06)   |
|                               | 5             | Schneider, David at Kansas State (11/11/06)  |
| FOULS.....                    | 5             | Smith, Alex at Holy Cross (11/25/06)         |
|                               | 5             | Mann, Nathan at Kansas State (11/11/06)      |