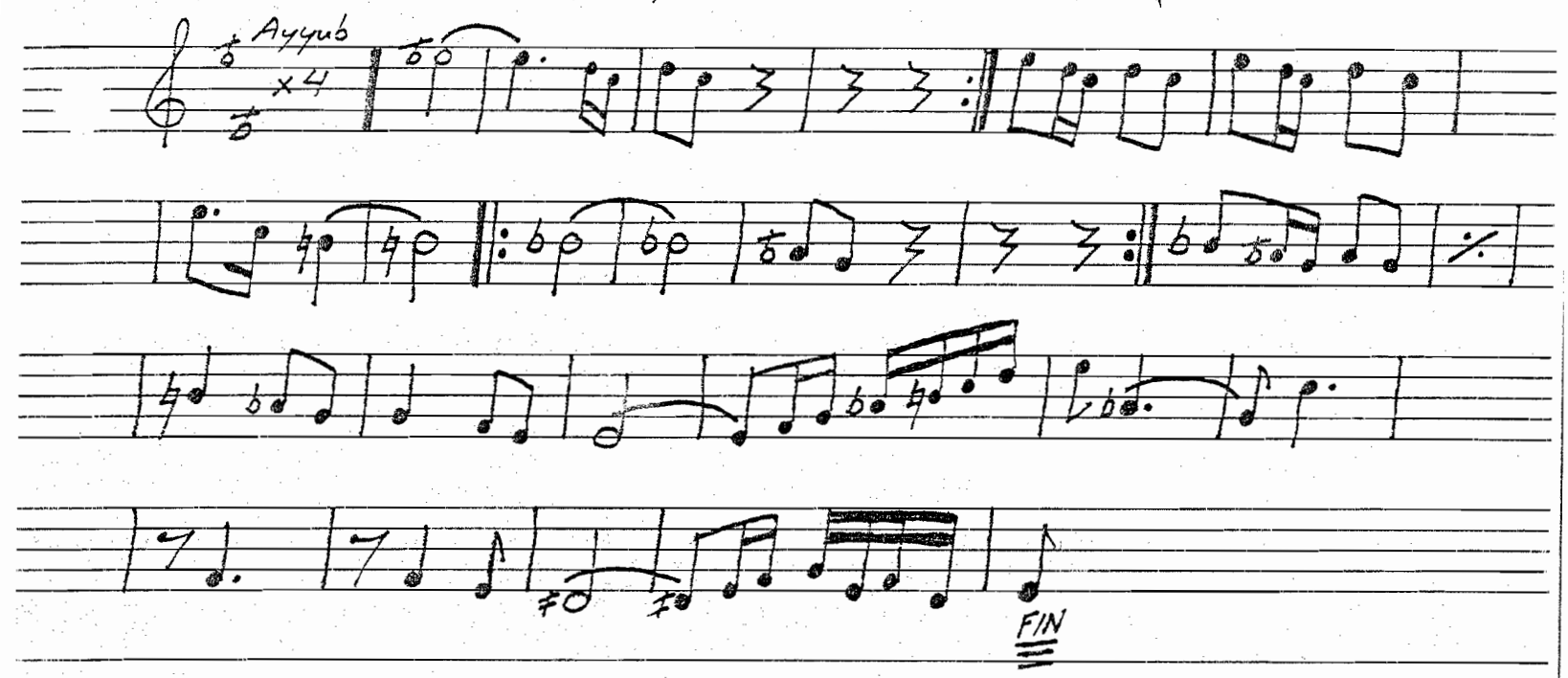FINALE to Sahara City.