

William & Mary

Senior Defender
Kelli Duggan

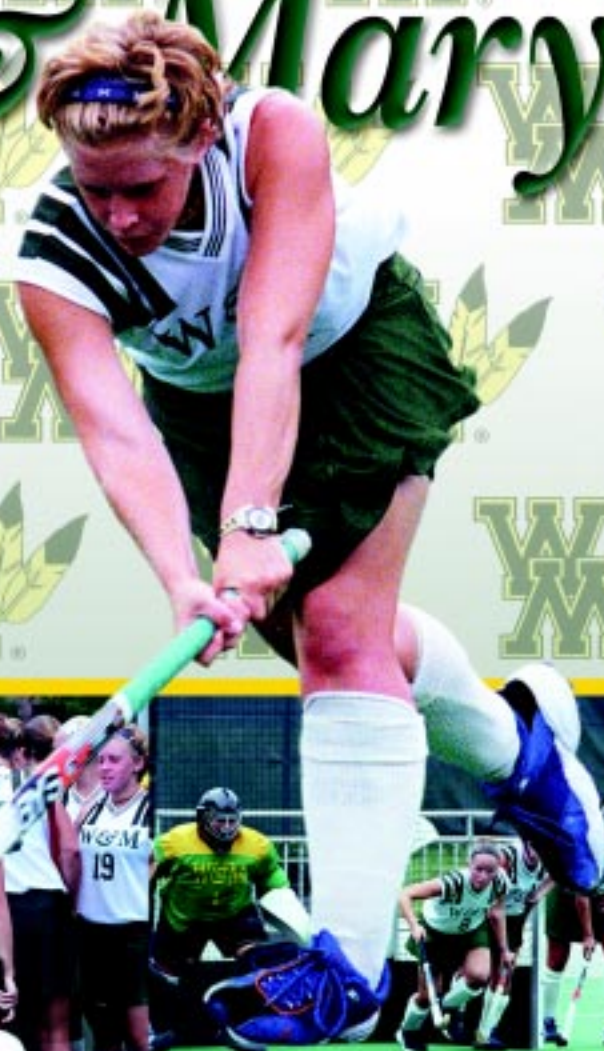

Senior Forward
Jordan Steele



2003 Tribe Field Hockey

www.TribeAthletics.com



William and Mary Field Hockey

Table of Contents

Quick Facts	IFC
The College of William and Mary	1
Tribe Athletics	2
Athletics Director Terry Driscoll	3
Associate AD Barbara Blosser	3
2003 Season Outlook	4
Coaching Staff	
Head Coach Peel Hawthorne	5
Assistant Coaches	5
2003 Season Information	
Roster	6
Returning Player Biographies	7
Freshmen Biographies	15
2002 Season Review	
2002 Statistics and Results	16
2002 CAA Review	17
Record Book and History	
Season Records	18
Career Records	19
Year-by-Year Results	20
Series Records	21
Honors and Awards	22
The College of William and Mary	
Student-Athlete Support	23
Facilities	24

2003 Quick Facts

W&M Information

Location: Williamsburg, Virginia
Mailing Address:
 PO Box 399, Williamsburg, VA 23187
Founded: 1693
Enrollment: 5,560
President: Timothy J. Sullivan (W&M, 1966)
Athletics Director: Terry Driscoll (Boston Coll., 1969)
Nickname: Tribe
Colors: Green, Gold and Silver
Affiliation: NCAA Division I
Conference: Colonial Athletic Association
Home Field: Busch Field (2,271, turf)
Athletics Department Phone: (757) 221-3400
Ticket Office Phone: (757) 221-3340

Sports Information

Sports Information Director: Pete Clawson
Associate SID/Field Hockey: Dan Wakely
Wakely's Office Phone: (757) 221-3368
Wakely's Home Phone: (757) 476-5314
Wakely's Email Address: ddwake@wm.edu
Sports Information Fax: (757) 221-3412
Web Site: www.TribeAthletics.com

Coaching Staff Information

Head Coach: Peel Hawthorne (W&M, 1980)
Hawthorne at W&M: 187-132-2 (.586) (16 seasons)
Hawthorne Overall: 218-149-5 (.593) (20 seasons)
Hawthorne's Office Phone: (757) 221-3390
Hawthorne's Email Address: pshawt@wm.edu
Assistant Coaches: Quan Nim Anderson (Iowa, 1999) and Kiernan Raffo (James Madison, 2003)
Student Assistant Coach: Jarred Martin
Anderson's Office Phone: (757) 221-1594
Anderson's Email Address: qcnimx@wm.edu
Field Hockey Fax: (757) 221-2989

Field Hockey Information

2002 Record: 12-9 (.571)
2002 CAA Record: 6-1 (.857)/2nd place
Letterwinners Returning/Lost: 11/5
Starters Returning/Lost: 6/5
2003 Team Captains: Katie Casto, Kelli Duggan, Jordan Steele
All-Time Program Record: 329-212-28 (.603)
NCAA Tournament Appearances:
 Two (2000, 2002)
IAAW National Tournament Appearances:
 Four (1975, 1976, 1979, 1980)



Media Information

The William and Mary sports information office always is interested in assisting the media in its coverage of Tribe field hockey. Updated information, including statistics and releases, can be found on the William and Mary athletics web site at www.TribeAthletics.com. Publicity and media information for William and Mary field hockey are coordinated by associate sports information director **Dan Wakely**.

Photographs, feature ideas and results are always available from the William and Mary sports information office. All requests for further information, press or photo passes and interviews should be made at least 24 hours in advance and directed to Dan Wakely at (757) 221-3368 or by email at ddwake@wm.edu.

Media Guide Credits

The 2003 William and Mary Field Hockey Media Guide is a publication of the William and Mary sports information office. Layout, design and writing by associate sports information director Dan Wakely. Editing by the sports information staff and Peel Hawthorne. Photography by Pete Clawson, Lawrence l'Anson and Bob Keroack. Printing by Central Lithographic of Lynchburg, Virginia.

On the Cover

Tribe seniors **Kelli Duggan** and **Jordan Steele**. Photos taken by Bob Keroack.



2003 William and Mary Field Hockey Schedule

Day	Date	Opponent	Location	Time
Sat.	Aug. 30	VERMONT	WILLIAMSBURG	11:00 AM
Sun.	Aug. 31	LOUISVILLE	WILLIAMSBURG	12:00 PM
Sat.	Sept. 6	LAFAYETTE	WILLIAMSBURG	1:00 PM
Tue.	Sept. 9	STANFORD	WILLIAMSBURG	7:00 PM
Sat.	Sept. 13	at Old Dominion *	Norfolk, VA	1:00 PM
Sun.	Sept. 14	at Richmond	Richmond, VA	2:00 PM
Fri.	Sept. 19	INDIANA	WILLIAMSBURG	7:00 PM
Fri.	Sept. 26	RADFORD	WILLIAMSBURG	7:00 PM
Wed.	Oct. 1	VIRGINIA	WILLIAMSBURG	7:00 PM
Fri.	Oct. 3	vs. Drexel (at Pennsylvania) *	Philadelphia, PA	1:00 PM
Sun.	Oct. 5	at Hofstra *	Hempstead, NY	1:00 PM
Fri.	Oct. 10	DELAWARE *	WILLIAMSBURG	7:00 PM
Sun.	Oct. 12	TOWSON *	WILLIAMSBURG	1:00 PM
Sun.	Oct. 19	at Duke	Durham, NC	1:00 PM
Fri.	Oct. 24	at Virginia Commonwealth *	Richmond, VA	7:00 PM
Sun.	Oct. 26	JAMES MADISON *	WILLIAMSBURG	1:00 PM
Fri.	Oct. 31	vs. Princeton (at Old Dominion)	Norfolk, VA	6:00 PM
Sun.	Nov. 2	NORTH CAROLINA	WILLIAMSBURG	2:00 PM

CAA Tournament

Sat.	Nov. 8	CAA Semifinals	Highest Seed
Sun.	Nov. 9	CAA Championship	Highest Seed

NCAA Tournament

Sat.	Nov. 15	NCAA Tournament First Round	Campus Sites
Sun.	Nov. 16	NCAA Tournament Quarterfinals	Campus Sites
Fri.	Nov. 21	NCAA Tournament Semifinals	TBA
Sun.	Nov. 23	NCAA Tournament Championship	TBA

* CAA game; Home games in **BOLD CAPS**; All dates and times are subject to change. Please check the W&M website www.TribeAthletics.com for the most recent schedule.

William and Mary

The College of William and Mary - The Best Small Public University in the United States

For more than 300 years, William and Mary has been a symbol of academic distinction in America. Now, in its fourth century, the College is prepared to educate the leaders of the 21st century.

The College of William and Mary was founded in 1693 by King William III and Queen Mary II of England. Four Presidents of the United States received their education at the College - George Washington, Thomas Jefferson, James Monroe and John Tyler. The current chancellor of the College is former Secretary of State Henry Kissinger, and he took over the post from former British Prime Minister Margaret Thatcher.

William and Mary was the first college to institute an honor code of conduct. The premier academic society, Phi Beta Kappa, was founded by William and Mary students in 1776. The Society of the Alumni, founded in 1842, is the sixth oldest alumni group in the nation. Now the College is designated as a "Public Ivy", and ranks 15th among the best regional business schools.



The Wren Building (1679) is the oldest one in the United States in which classes are still taught.

Did You Know?

- W&M is the best small public university in the nation, according to an analysis by *U.S. News and World Report*.
- W&M ranked sixth among all public universities in the analysis.
- W&M ranked 30th overall among the nation's best universities.
- The average freshman retention rate is 96 percent.
- The College's student/faculty ratio is 12/1.
- Over 46 percent of the classes at W&M have less than 20 students.
- The maximum enrollment for freshman seminars is 17 students.
- W&M ranked 17th in graduation rates for national universities.
- Over 20,000 internships are posted on the school's web site.
- 10,400 high school students applied for 1,300 spots in the freshman class for the 2003-04 school year.
- More W&M graduates go on to earn doctorates than any other university in the state of Virginia.
- Over 83 percent of freshmen at W&M were in the top 10 percent of their high school graduating class.



Lake Matoaka provides an on-campus field laboratory and recreational activities, and includes an amphitheatre to host concerts.

In addition to the historic Williamsburg setting of the College, there are many other attractions offered within a reasonable driving distance from campus. W&M is located within three hours of Washington, D.C. Whether you like surfing at Virginia Beach (one hour away) or skiing at Massanutten (less than three hours away), there is something for everyone in the W&M vicinity.

Amusement Parks

Busch Gardens (Williamsburg, 10 min.)
Water Country (Williamsburg, 10 min.)
Kings Dominion (Ashland, 45 min.)
Ocean Breeze (Virginia Beach, 60 min.)

You can watch the sunrise at Virginia Beach (below) or watch your life pass before your eyes on one of the thrilling roller coasters at Busch Gardens (right).

Sports/Concerts

Norfolk Scope (Norfolk, 45 min.)
Chrysler Hall (Norfolk, 45 min.)
Harbor Park (Norfolk, 45 min.)
Verizon Wireless Amphitheatre (Virginia Beach, 60 min.)
Hampton Coliseum (Hampton, 30 min.)
Richmond Coliseum (Richmond, 45 min.)
Richmond International Raceway (Richmond, 45 min.)
The Diamond (Richmond, 45 min.)



Tribe Athletics

**“Exercise and recreation ... are as necessary as reading;
I will say rather more necessary, because health is worth more than learning.
A strong body makes the mind strong.”
—Thomas Jefferson, W&M Class of 1764**

Few colleges in America can boast of the combination of athletic and academic excellence that is found at the College of William and Mary. Each year, more than 500 Tribe student-athletes, competing on 23 Division I teams, prove that it is possible to simultaneously excel at the highest levels of athletics and academics.

Athletic Excellence

The 2002-03 season was one of the best in W&M history, as the Tribe had a school-record 10 teams compete in the NCAA Tournament. Four teams won conference championships, while six teams ended the season nationally ranked in the top-25. Each year the goal of the athletics department is to finish in the top-100 nationally in the NACDA Directors' Cup standings and this season W&M far exceeded that standard, ending the 2002-03 campaign ranked 58th. It marked the eighth time in the last 10 years that the Tribe finished in the top-four in Virginia and first or second in the Colonial Athletic Association.

William and Mary fields Division I teams for both men and women in basketball, cross country, golf, gymnastics, soccer, swimming and diving, tennis, and indoor and outdoor track and field. There

are also field hockey, lacrosse and volleyball squads for women of the College, while there are two additional sports (baseball and football) for men.

Overall, the College has proven dominant in the CAA, leading the league with 70 conference titles, 21 more than the next closest school. In recent years, it has become typical for W&M to win at least five conference championships and send seven or more teams to the NCAA Tournament each season.

Academic Success

The Tribe's athletic accomplishments do not come at the expense of its students' academic responsibilities. In the 2002-03 season, W&M student-athletes, who make up close to 10% of the entire student body, compiled a 3.03 grade point average.

In 2002-03 the CAA began a Scholar-Athlete of the Year award for each of the league's 21 sports. Not surprisingly, W&M set the pace with five athletes winning the honor—Tara Flint (women's soccer), Ali Henderson (women's cross country), Adam Hess (men's basketball), Chris Parsons (men's track and field) and Ann Schnell (women's golf)—more than any other school.

2003 graduate **Claire Miller** was a third-team NFHCA All-American and twice earned first team All-Colonial Athletic Association and All-South Region honors. Her senior year she was named to the Dean's List at W&M, was named the team's defensive MVP and earned the CAA Commissioner's Award. Miller finished that year nationally ranked in goals against average (1.41, 17th), save percentage (.810, 6th) and saves (132, 18th). She ended her W&M career ranked in the top-10 in school history in saves (229), shutouts (12.5), GAA (1.27) and save percentage (.804).



William and Mary - A College of Champions

NCAA Championships (2)
Men's Tennis (2) 1947, 1948

CAA Championships (70)
Baseball (1) 2001

Men's Cross Country (10) 1990, 1991, 1993, 1994, 1995, 1996, 1997, 2000, 2001, 2002

Women's Cross Country (10) 1987, 1988, 1990, 1991, 1992, 1993, 1994, 1996, 1997, 1998

Men's Golf (1) 1985

Women's Lacrosse (1) 1992

Men's Soccer (6) 1983, 1987, 1995, 1996, 1999, 2000

Women's Soccer (8) 1993, 1994, 1996, 1997, 1998, 1999, 2000, 2001

Men's Tennis (2) 1988, 1990

Women's Tennis (16) 1986, 1987, 1988, 1989, 1990, 1991, 1992, 1993, 1994, 1995, 1996, 1997, 1998, 1999, 2000, 2002

Men's Track and Field (3) 1992, 1993, 2003
Women's Track and Field (4) 1999, 2001, 2002, 2003

Volleyball (8) 1985, 1986, 1987, 1988, 1989, 1990, 1991, 2001

**Atlantic 10 Football
Championships (2)**
1996, 2001

ECAC Championships (6)

Men's Gymnastics (2) 1992, 1994

Women's Gymnastics (4) 1999, 2001, 2002, 2003

**Southern Conference
Championships (48)**

Men's Cross Country (15) 1955, 1956, 1957, 1963, 1964, 1966, 1967, 1968, 1969, 1970, 1971, 1972, 1973, 1974, 1975

Football (4) 1942, 1947, 1966, 1970

Men's Soccer (1) 1976

Men's Indoor Track and Field (11) 1957, 1966, 1967, 1968, 1969, 1970, 1971, 1972, 1973, 1974, 1975

Men's Outdoor Track and Field (12) 1957, 1958, 1966, 1967, 1968, 1969, 1970, 1971, 1972, 1973, 1974, 1975

Wrestling (5) 1968, 1969, 1970, 1971, 1977

Athletics Administration



Terry Driscoll

Athletics Director

With a strong personal commitment to the concept of the scholar-athlete and to competitive success, Edward C. "Terry" Driscoll, Jr. enters his eighth year as director of athletics at the College.

"In the athletic world, William and Mary is well recognized for a rare combination of two attributes: its academic strength in the classroom and its competitive strength on the field," said Driscoll. "I look forward to the challenge of continuing the tradition of academic and athletic achievement."

A basketball All-America selection and an Academic All-America honoree at Boston College, Driscoll is an exemplary leader. Since his collegiate days, Driscoll has filled a variety of executive posts in the sporting goods industry, as well as completing an 11-year stint as a player in the National Basketball Association and as a player and coach in the Italian professional basketball league.

Driscoll has supervised the marketing of athletic products in national and international markets, enhanced the television exposure of a variety of NCAA events (including the Final Four basketball tournament) and organized and directed such internationally recognized events as the World Cup soccer games in Boston and the women's World Volleyball Grand Prix in Hawaii.

The athletic program Driscoll directs fields a total of 23 men's and women's teams which boast strong records in NCAA, Colonial Athletic Association and Atlantic 10 competition. Last year was one of the most successful in W&M history, as a school-record 10 teams com-

peted in NCAA Tournaments. Four teams won conference championships and six squads ended the season nationally ranked in the top 25.

Driscoll, who graduated with a Bachelor of Science degree in biology from Boston College in 1969, began his postgraduate career as a first-round draft pick of the Detroit Pistons. Before joining the Pistons, however, Driscoll opted for a year of professional basketball in Italy where he fulfilled his dream of living abroad and learning a second language. He rejoined the Pistons in 1970 and played with the Bullets and Bucks before returning to Italy in the fall of 1975, where he was named Outstanding Foreign Player of the Year. He played three years before an injury forced his retirement in 1978. He then coached his former team to two Italian League Championships before returning to the United States.

Driscoll began his post-playing career as an athletic sales promotion agent in 1980 and quickly moved up the corporate ladder. With the purchase of Bike Athletic by Kazmaier Associates in 1986, KSG Inc. was formed with the objective of becoming the first, and only, national sales agency in the Sporting Goods Industry. Driscoll was named president of KSG Inc. in 1987 and expanded the agency from 24 to 50 states by 1989. With the domestic sales agency in place, Driscoll expanded to international marketing and sales from 1989-93. In early 1990, Driscoll's contribution to a marketing research project for the NCAA was the initial step moving him from product marketing and sales to sports marketing and management. The result of the project was a joint venture between Kazmaier Associates and Host Communication - with Driscoll being named managing director and chief operating officer of NCAA International. Also in 1993-94, Driscoll assisted with the 1994 World Cup Organizing Committee as Venue Executive Director, and his Boston venue was cited for its operational success. In September of 1994, Driscoll was again enlisted to launch a new business, Eagle International Group, an event management and services company. As vice president, Driscoll worked with Hawaii Pacific Sports as well as organizing the Women's World Volleyball Grand Prix, a five-week competition in Honolulu.

Driscoll resides in Williamsburg with his wife Susan. The couple has two children, Keith, 28, a 1997 graduate of Holy Cross, and Leslie, 24, a 2001 graduate of William and Mary.



Barbara Blosser

Associate AD

Barbara Blosser comes into her 12th year as the College's associate athletics director. Blosser started her career at William and Mary as the head women's basketball coach in 1978 and guided the Tribe to a VAIAW crown in her first season with a school-record 16 wins (16-13). Her 1980 Tribe team (11-14) placed third, while the 1981 squad (16-16) was VAIAW runner-up. She was also at the helm during the 1984-85 season when William

and Mary made the jump to NCAA Division I. Overall, she finished her coaching career with 115 wins, 84 of which came at William and Mary.

When the College's men's and women's athletic programs merged in May of 1986, she moved to administration, first serving as the Assis-

tant to the Associate Athletics Director. Over the past 16 years, her administrative responsibilities at W&M have included the monitoring of financial aid matters, coordinating the scheduling of athletic facilities, supervision of coaches and staff and, currently, serving as the person primarily responsible for administering the day-to-day operations of the department.

From October 1992 to June 1993 and August 1995 to July 1996, Blosser also served as acting athletics director in an interim capacity. For her efforts, she was named the first recipient of the John Randolph Inspiration Award. Blosser has served on various committees such as the NCAA Strategic Planning Committee and the Colonial Athletic Association Competition Committee.

Blosser began her coaching career at the helm of the women's basketball program at Ashland College in Ohio. During two seasons there, she led the Eagles to successive 15-7 and 16-8 ledgers. Her 1977 squad won the AIAW Region V Championship, while her 1978 team took the OAISW Small College title.

A former three-sport standout at Ohio State, Blosser graduated Cum Laude in 1975 with a Bachelor of Science degree in physical education. At OSU, she was selected to both Phi Beta Kappa and Mortar Board. She competed in basketball, field hockey and tennis and captained both the basketball and field hockey squads her senior year. She went on to earn her master's degree from the University of North Carolina Greensboro in 1978. In 1993, she was selected as a member of the first class of women inducted to the Ohio State University Athletic Hall of Fame.

2003 Season Outlook

Coming off one of the best seasons in school history, the 2003 William and Mary field hockey team will look to continue building on the program's recent successes. In 2002 the Tribe advanced to the Colonial Athletic Association championship game for the first time in more than a decade. For the second time in the last three seasons, the team earned an at-large berth in the NCAA Tournament, before falling in overtime in the first round.

The Tribe graduated five players, all key starters, from last year's team, including a pair of All-Americans in forward Ann Ekberg and goalkeeper Claire Miller. W&M lost its top three scorers, who accounted for 65 percent of the team's goals, along with Julie Zoolkoski, arguably the Tribe's best defender, and Miller, the starting netminder for two seasons.

Senior forward **Jordan Steele**, one of the team's three captains and the top returning scorer on the squad (4 goals, 4 assists), will look to step up and become an even bigger attacking threat this season. With one of the hardest hits on the team, she has been a striker on the corner crew for the last two years.

Joining her up top will be junior **Ginny Sutton**, the team's top scorer early last season with four goals in the first six games. A quick player with good stick work, her experience over the last two years has improved her ability to exploit the weaknesses of the defense.

Junior **Kate Baird** will likely start at either the forward or midfield position. Fast and quick, with the ability to weave the ball through traffic, she scored both her goals in the postseason last year, including the game-tying goal with less than nine minutes in regulation against Maryland in the NCAA Tournament.



Junior forward/midfielder **Kate Baird**

Also available at the forward position are juniors **Sydney Schell** and **Sue Taylor** and sophomore **Kelly Giles**, all of whom showed great improvement in the offseason. One of the quickest players on the team, Schell had a great spring after being plagued with injuries in each of her first two years. Taylor also played well in the spring and was very effective on the left post. Despite seeing limited action in

the fall, Giles is another quick player who could soon mature into a very effective offensive threat. Redshirt freshman **Shawn Sullivan** joined the team in the spring, showing good speed and a knack for being in the right place at the right time on attacking opportunities. Also in the mix will be freshman **Gina Cimarelli**, a versatile player who is effective at scoring in a variety of situations.

W&M brings back two starting midfielders from last year, junior **Jill Hocutt** and sophomore **Shannon Karl**. Hocutt has been learning the center midfield position in her two seasons and her excellent vision and the ability to distribute the ball up the field will be a valuable asset this year. Karl came on at the end of 2002, winning the conference's Rookie of the Week award in the final week of the regular season after scoring a goal in W&M's upset win at James Madison. A playmaker with impressive stick skills, she is comfortable both attacking the goal from the outside positions and moving to the center of the field to help distribute the ball and run the offense.

Along with Baird, who could see time at midfield as well as forward, the Tribe returns three other midfielders, senior **Kelly McQuade** and sophomores **Carly Falgowski** and **JJ Kubicek**. A two-sport athlete who also plays lacrosse at W&M, McQuade is a strong player who has improved her speed each season. With very good field vision and the ability to see the open lanes on the field, the versatile Falgowski's excellent defensive skills could lead to her playing at the back of the field. Kubicek was performing well in the spring before a back injury forced her to the sidelines. Very fast and athletic, she can play a variety of positions. The Tribe will also add four rookie midfielders/defenders next season in **Jamie Fitzgerald**, **Maggie Long**, **Julienne Palbusa** and **Becky Van Zee**.

The back line will be led by senior captain **Kelli Duggan**. The most experienced defender on the team, she started every W&M game the last two seasons, with a career total of 40 starts in 47 games played. Duggan is a very aggressive tackler and also has one of the most powerful hits on the team. She recorded a key defensive save in the Tribe's overtime win against Boston University last season and also has produced some timely offense. Both of her career goals have been game-winners and last season she assisted the game-tying goal with less than 10 minutes remaining in regulation in what turned out to be a double-overtime win at Delaware.

Two other defenders with starting experience are sophomores **Anna Davis** and **Diana Esposito**. As a redshirt freshman last season, Davis led the team with three defensive saves, including two in the NCAA Tournament. A solid defender with good low stick skills, Esposito played well as a freshman on both the defensive and midfield lines.



Senior midfielder **Kelly McQuade**

Senior captain **Katie Casto** saw limited action last season, but has continued to show marked improvement throughout her career. A terrific team leader on and off the field, she is one of the hardest working players on the team. Also coming back next year are juniors **Maria Scanelli** and **Tiffany Reeves**, both of whom have shown steady improvement throughout their careers.

The biggest question mark for the team will be at goalkeeper, with three players in the mix for the starting spot. Returning redshirt sophomores **Heather Kibbee** and **Sara McDonough** both have the skill for the position but have little game experience. Kibbee saw the first action of her career last season, making two saves without allowing a goal in just over 12 minutes of play against Davidson, while all of McDonough's experience has come in the spring season. They will be competing with senior transfer **Stacy Gaenzle**, who has enrolled in graduate school at W&M after starting the last two seasons at Rutgers.

As is the case every year, head coach **Peel Hawthorne** will test her team with a difficult schedule that includes five teams which played in the 16-team NCAA Tournament last season and seven that were ranked in the top-20 in the final NFHCA Coaches Poll. Among the non-conference teams the Tribe will face are traditional national powers Virginia, Duke and North Carolina. The Green and Gold will also be challenged in league play, as the CAA emerges as one of the top field hockey conferences in the nation. Two teams, Old Dominion and James Madison, joined W&M as nationally-ranked squads that competed in the NCAA Tournament, and all eight of the league's teams were either ranked or received votes in the national coaches poll at some point during the season.

Coaching Staff



Peel Hawthorne

Head Coach (17th season)
William and Mary (1980)

In 2003, Peel Hawthorne begins her 17th year as head coach of the Tribe field hockey team. During her tenure, the Tribe has a record of 187-132-2 (.586), including two NCAA Tournament appearances in the last three seasons (2000 and 2002). She has had 25 players earn 41 all-region honors, including a pair of All-Americans last season

in Ann Ekberg and Claire Miller. The Colonial Athletic Association Coach of the Year in 1995 and 2001, Hawthorne was also named the 2001-02 Society of the Alumni Coach of the Year at William and Mary.

A member of numerous professional organizations, Hawthorne currently is the Division I representative for the National Field Hockey Coaches Association and has also served as the South Region Chair for the NCAA Division I Field Hockey Committee and as a member of the South Region All-America Selection Committee. Hawthorne holds a U.S. Field Hockey Association (USFHA) coaching certification, was site director and head coach of several USFHA Development Camps and the Head Futures Coach for eastern Virginia. She also served as a USFHA summer league volunteer coach in 1999 and is the director of the Colonial Field Hockey Camp held each June at W&M. She has experience as a field hockey clinician at many levels, helping to host the NFHCA Coaches Clinic at W&M, as well as participating in VHSLCA and NCAA Youth Education through Sports (YES) clinics.

Previously the head field hockey and lacrosse coach at Division III Connecticut College for four years, Hawthorne produced three All-Americans, 15 All-New England players and six USFHA Northeast players while posting a 31-17-3 (.637) record. As lacrosse coach, she led her teams to a 35-15-1 (.696) record and four post-season bids.

Hawthorne also served for nine years on the Executive Committee of the U.S. Women's Lacrosse Association and is past chair of that organization's Sports Medicine committee. As a member of the American Society of Testing and Materials (ASTM) subcommittee on Eye Safety in Sports, Hawthorne chaired the organization's task force on women's lacrosse. She was instrumental in establishing an ASTM manufacturing standard for protective eyewear for the sport.

A field hockey and lacrosse standout at W&M, Hawthorne graduated with a B.S. in physical education in 1980. In her four years, the Tribe field hockey team posted a record of 52-13-7 and made two trips to the AIAW Nationals, finishing fifth in the nation in 1979. Hawthorne was an NATA certified athletic trainer for six years and has an M.Ed. in the field from Virginia. She enjoys water skiing and has been an instrumentalist and vocalist for a contemporary Christian band for the last seven years.



Quan Nim Anderson

Assistant Coach • Iowa (1999)

Quan Nim Anderson begins her third season as first assistant coach at William and Mary. A 1999 graduate of the University of Iowa with a B.A. in psychology and a minor in social work, she came to the Tribe after serving as the assistant coach at Davidson for one year.

Anderson brings a wealth of playing experience to the sidelines for the College. Playing for the Hawkeyes, she was one of the most well known forwards in the country. During her last year at Iowa, Anderson was selected first team all-region, first team All-Big Ten and second team NFHCA All-America. She was also selected to the Big Ten All-Tournament team and to the NCAA All-Tournament Team.

Prior to the accolades in 1999, Anderson twice earned all-region and All-Big Ten honors. She participated in the 1995 U.S. Olympic Festival and the 1993 and 1994 Junior Olympics. Anderson gained leadership experience in her two seasons as captain of the Hawkeye team and received the Dr. Patricia Hicks Award given for overcoming adversity and showing perseverance and great strength of character.



Kiernan Raffo

Assistant Coach • James Madison (2003)

Kiernan Raffo begins her first season as an assistant coach at William and Mary. A 2003 graduate of James Madison with a degree in sociology, Raffo was the Dukes' starting goalkeeper for the last two seasons. In her four-year career she totaled 211 saves with a 2.09 goals against average. In 2001 she was picked to the All-CAA second team and

the CAA All-Tournament team. She was also a Verizon and CAA Scholar-Athlete.

A native of Virginia Beach, Raffo attended Frank W. Cox High School where she was Norfolk Sports Club Player of the Year, All-Beach District, All-Tidewater and team MVP as a senior, leading her team to the state championship. In her junior year she tied for third in the nation with 17 consecutive shutouts as her team finished second in the state. She was the first female football player at her school as a member of the junior varsity team, and also played basketball and soccer.



Jarred Martin

Student Assistant

Jarred Martin joins the Tribe this season as a student assistant coach. A member of the U.S. Men's National Team for the last four years, Martin is currently the starting center forward for the squad and has led the team in scoring in a number of international tournaments. Martin graduated with magna cum laude honors from Adirondack Community

College in 2002, following an outstanding career at Schuylerville High School, where he led his team to a 44-0 record and two state championships. Also earning varsity letters in soccer, basketball and tennis, Martin won the Wendy's High School Heisman Award for the state of New York.

An assistant coach at Skidmore College for four seasons, Martin helped lead the team to a 2002 conference title and three NCAA Division III Tournament appearances, including trips to the quarterfinals in 1999 and 2002 and the Final Four in 2001. He also coached at Futures and Futures Elite in 2002.

Roster

NUMERICAL ROSTER

No.	Name	Pos.	Cl.	Ht.	Hometown	High School
00	Stacey Gaenzle	GK	R-Sr.	5-6	Lancaster, PA	Manheim Township
1	Heather Kibbee	GK	R-So.	5-6	Leucadia, CA	La Costa Canyon
2	Kelly Giles	F	So.	5-0	Williamsburg, VA	Jamestown
3	Ginny Sutton	F/M	Jr.	5-4	Richmond, VA	St. Catherine's
4	Julienne Palbusa	M/D	Fr.	5-2	Virginia Beach, VA	Princess Anne
5	Kate Baird	F/M	Jr.	5-1	Lismore, Australia	Kadina
6	Anna Davis	D	R-So.	5-7	Richmond, VA	James River
7	Shawn Sullivan	F	R-Fr.	5-1	McLean, VA	McLean
8	Katie Casto	D	Sr.	5-2	Williamsburg, VA	Walsingham Academy
9	Sue Taylor	F	Jr.	5-5	Virginia Beach, VA	Frank W. Cox
10	Shannon Karl	M	So.	5-2	Centreville, VA	Centreville
11	Sydney Schell	F	Jr.	5-1	Fort Worth, TX	Trinity Valley
12	Maria Scanelli	M/D	Jr.	5-5	Norfolk, VA	Norfolk Academy
13	Jordan Steele	F	R-Sr.	5-5	Williamsburg, VA	Walsingham Academy
14	Maggie Long	M/D	Fr.	5-7	Ocean City, NJ	Ocean City
15	Tiffany Reeves	D/M	Jr.	5-3	Virginia Beach, VA	Salem
16	Becky Van Zee	M	Fr.	5-8	Lehighton, PA	Lehighton Area
17	JJ Kubicek	F/M	So.	5-4	Williamsburg, VA	Jamestown
18	Kelly McQuade	M/F	Sr.	5-5	Doylestown, PA	Central Bucks West
19	Kelli Duggan	D/M	Sr.	5-4	Williamsburg, VA	Lafayette
20	Jamie Fitzgerald	M/D	Fr.	5-7	Jenkintown, PA	Jenkintown
21	Gina Cimarelli	F	Fr.	5-2	Oak Hill, VA	Oak Hill
22	Jill Hocutt	F/M	Jr.	5-6	Wilmington, DE	Tower Hill
23	Carly Falgowski	M/D	So.	5-8	Landenberg, PA	St. Mark's
25	Diana Esposito	D	So.	5-2	Hummelstown, PA	Lower Dauphin
50	Sara McDonough	GK	R-So.	5-0	Lorton, VA	St. Stephen's & St. Agnes

ALPHABETICAL ROSTER

No.	Name	Pos.	Cl.	Ht.	Hometown	High School
5	Kate Baird	F/M	Jr.	5-1	Lismore, Australia	Kadina
8	Katie Casto	D	Sr.	5-2	Williamsburg, VA	Walsingham Academy
21	Gina Cimarelli	F	Fr.	5-2	Oak Hill, VA	Oak Hill
6	Anna Davis	D	R-So.	5-7	Richmond, VA	James River
19	Kelli Duggan	D/M	Sr.	5-4	Williamsburg, VA	Lafayette
25	Diana Esposito	D	So.	5-2	Hummelstown, PA	Lower Dauphin
23	Carly Falgowski	M/D	So.	5-8	Landenberg, PA	St. Mark's
20	Jamie Fitzgerald	M/D	Fr.	5-7	Jenkintown, PA	Jenkintown
00	Stacey Gaenzle	GK	R-Sr.	5-6	Lancaster, PA	Manheim Township
2	Kelly Giles	F	So.	5-0	Williamsburg, VA	Jamestown
22	Jill Hocutt	F/M	Jr.	5-6	Wilmington, DE	Tower Hill
10	Shannon Karl	M	So.	5-2	Centreville, VA	Centreville
1	Heather Kibbee	GK	R-So.	5-6	Leucadia, CA	La Costa Canyon
17	JJ Kubicek	F/M	So.	5-4	Williamsburg, VA	Jamestown
14	Maggie Long	M/D	Fr.	5-7	Ocean City, NJ	Ocean City
50	Sara McDonough	GK	R-So.	5-0	Lorton, VA	St. Stephen's & St. Agnes
18	Kelly McQuade	M/F	Sr.	5-5	Doylestown, PA	Central Bucks West
4	Julienne Palbusa	M/D	Fr.	5-2	Virginia Beach, VA	Princess Anne
15	Tiffany Reeves	D/M	Jr.	5-3	Virginia Beach, VA	Salem
12	Maria Scanelli	M/D	Jr.	5-5	Norfolk, VA	Norfolk Academy
11	Sydney Schell	F	Jr.	5-1	Fort Worth, TX	Trinity Valley
13	Jordan Steele	F	R-Sr.	5-5	Williamsburg, VA	Walsingham Academy
7	Shawn Sullivan	F	R-Fr.	5-1	McLean, VA	McLean
3	Ginny Sutton	F/M	Jr.	5-4	Richmond, VA	St. Catherine's
9	Sue Taylor	F	Jr.	5-5	Virginia Beach, VA	Frank W. Cox
16	Becky Van Zee	M	Fr.	5-8	Lehighton, PA	Lehighton Area

Head Coach: Peel Hawthorne (William and Mary, 1980)

Assistant Coaches: Quan Nim Anderson (Iowa, 1999) and Kiernan Raffo (James Madison, 2003)

Student Assistant: Jarred Martin

Breakdown by Location

California (1)	Heather Kibbee	Leucadia
Delaware (1)	Jill Hocutt	Wilmington
New Jersey (1)	Maggie Long	Ocean City
Pennsylvania (6)	Diana Esposito	Hummelstown
	Carly Falgowski	Landenberg
	Jamie Fitzgerald	Jenkintown
	Stacey Gaenzle	Lancaster
	Kelly McQuade	Doylestown
	Beck Van Zee	Lehighton
Texas (1)	Sydney Schell	Fort Worth
Virginia (15)	Katie Casto	Williamsburg
	Gina Cimarelli	Oak Hill
	Anna Davis	Richmond
	Kelli Duggan	Williamsburg
	Kelli Giles	Williamsburg
	Shannon Karl	Centreville
	JJ Kubicek	Williamsburg
	Sara McDonough	Lorton
	Julienne Palbusa	Virginia Beach
	Tiffany Reeves	Virginia Beach
	Maria Scanelli	Norfolk
	Jordan Steele	Williamsburg
	Shawn Sullivan	McLean
	Ginny Sutton	Richmond
	Sue Taylor	Virginia Beach
Australia (1)	Kate Baird	Lismore

Breakdown by Position

Forward (10)	Kate Baird	Junior
	Gina Cimarelli	Freshman
	Kelly Giles	Sophomore
	Jill Hocutt	Junior
	JJ Kubicek	Sophomore
	Sydney Schell	Junior
	Jordan Steele	Senior (R)
	Shawn Sullivan	Freshman (R)
	Ginny Sutton	Junior
	Sue Taylor	Junior
Midfield (8)	Carly Falgowski	Sophomore
	Jamie Fitzgerald	Freshman
	Shannon Karl	Sophomore
	Maggie Long	Freshman
	Kelly McQuade	Senior
	Julienne Palbusa	Freshman
	Maria Scanelli	Junior
	Becky Van Zee	Freshman
Defense (5)	Katie Casto	Senior
	Anna Davis	Sophomore (R)
	Kelli Duggan	Senior
	Diana Esposito	Sophomore
	Tiffany Reeves	Junior
Goalkeeper (3)	Stacey Gaenzle	Senior (R)
	Heather Kibbee	Sophomore (R)
	Sara McDonough	Sophomore (R)

Breakdown by Class

Seniors (5)	Katie Casto	Defense
	Kelli Duggan	Defense/Midfield
	Stacey Gaenzle (R)	Goalkeeper
	Kelly McQuade	Midfield/Forward
	Jordan Steele (R)	Forward
Juniors (7)	Kate Baird	Forward/Midfield
	Jill Hocutt	Forward/Midfield
	Tiffany Reeves	Defense/Midfield
	Maria Scanelli	Midfield/Defense
	Sydney Schell	Forward
	Ginny Sutton	Forward/Midfield
	Sue Taylor	Forward
Sophomores (8)	Anna Davis (R)	Defense
	Diana Esposito	Defense
	Carly Falgowski	Midfield/Defense
	Kelly Giles	Forward
	Shannon Karl	Midfield
	Heather Kibbee (R)	Goalkeeper
	JJ Kubicek	Forward/Midfield
	Sara McDonough (R)	Goalkeeper
Freshmen (6)	Gina Cimarelli	Forward
	Jamie Fitzgerald	Midfield/Defense
	Maggie Long	Midfield/Defense
	Julienne Palbusa	Midfield/Defense
	Shawn Sullivan (R)	Forward
	Becky Van Zee	Midfield

Returning Player Biographies



Kate Baird

Forward/Midfield
 Junior • 5-1
 Lismore, Australia • Kadina

5

2002: Both of her goals came in the postseason ... Scored a breakaway goal with just 14 seconds left in the CAA semifinals against Delaware ... Recorded the game-tying goal late in the second half against Maryland in the first round of the NCAA Tournament. **2001:** Battled injuries throughout the season ... Played in 16 games with one start ... Recorded a goal in win over Boston University. **High School:** Named to the New South Wales State Team two years in a row (1999, 2000) ... Also named to the North Coast Regional Hockey Team in 1998 and 2000 ... Selected for the NSW Women's Open Country Team in 1999 ... Went to Tasmania with the NSW Under-18 Women's Country Touring Team in 2000 ... Kadina High School's Senior Sports Woman in 1999. **Personal:** Full name is Kate Anne Baird ... Daughter of Ian and Anne Baird ... Born September 17, 1982 in Lismore, Australia ... Future goals include becoming a physical education teacher and traveling around the world ... Enjoys going to the beach, snowboarding and swimming ... Majoring in kinesiology.

Baird's Career Statistics

Year	G-GS	G	A	Pts	Shots	DS
2001	16-1	1	0	2	2	0
2002	21-17	2	0	4	13	0
Career	37-18	3	0	6	15	0



Katie Casto

Defense
 Senior • 5-2
 Williamsburg, VA
 Walsingham Academy

8

Team captain. **2002:** Member of NFHCA Division I National Academic Squad ... CAA Commissioner's Award ... Recipient of team's Unsung Hero award ... Played in five games, recording a shot against Radford. **2001:** Played in five games, taking one shot. **2000:** Saw action in four games. **High School:** Lettered four years at defense for coach Kelly Weed ... Conference Player of the Year and team MVP in 1999 ... Two-time first team all-conference ...



Daily Press All-Star first team ... Four years in the USFHA Futures Program ... Played in the U16 National Futures Tournament (1998), AAU Junior Olympics (1998), Virginia Commonwealth Games (1999-2000) and the National Field Hockey Festival (1998-99) ... Also won four letters in track and two in soccer ... Twice the MVP of the track team ... National Honor Society ... Key Club ... French Honor Society ... Yearbook editor. **Personal:** Full name is Betty Katherine Casto ... Daughter of William and Sue Casto ... Born September 12, 1982 in Williamsburg, Virginia ... Majoring in market-

ing ... Cousin, West Garrett, ran for the William and Mary cross country and track teams ... Enjoys photography and art.

Casto's Career Statistics

Year	G-GS	G	A	Pts	Shots	DS
2000	4-0	0	0	0	0	0
2001	5-0	0	0	0	1	0
2002	5-0	0	0	0	1	0
Career	14-0	0	0	0	2	0

Tribe

Returning Player Biographies



Anna Davis

Defense
Redshirt Sophomore • 5-7
Richmond, VA • James River

6

2002: Led team with three defensive saves ... Made two stops in NCAA Tournament against Maryland and had a defensive save at Duke ... Most

Improved Player award. **2001:** Redshirted. **High School:** Central Region Player of the Year ... Named James River High School's Most Valuable Offensive Player ... First team All-Dominion District ... *Richmond Times-Dispatch* All-Metro in soccer ... District all-academic ... *Times-Dispatch* / Richmond Sports Backers Scholar-Athlete finalist ... U.S. Army Reserve Scholar-Athlete ... James River High School Leadership Award ... VHSL Achievement Award. **Personal:** Full name is Anna Colby Davis ... Daughter of James and Brenda Davis ... Born April 3, 1983 in Overland Park, Kansas ... Volunteers at YMCA ... Enjoys reading and traveling.



Davis' Career Statistics

Year	G-GS	G	A	Pts	Shots	DS
2002	19-15	0	0	0	2	3



Kelli Duggan

Defense/Midfield
Senior • 5-4
Williamsburg, VA • Lafayette

19

Team captain. **2002:** Started all 21 games ... Scored the game-winning goal against Davidson ... Assisted the game-tying goal with less than 10 minutes remaining in regulation in double-overtime win at Delaware ... Also had an assist the next game in win at Towson ... Made a defensive save in overtime win vs. Boston University. **2001:** Second team All-CAA ... Named W&M's Most Improved Player ... Started all 19 games ... Recorded the game-winning goal against West Chester ... Also made one defensive save on the season. **2000:** Played in seven games ... Took her first collegiate shot against Villanova. **High School:** Lettered three years for coach Pat Thompson ... Player of the Year in District and Region I in both 1998 and 1999 ... Won gold medal in the 1997

Virginia Commonwealth Games ... Also lettered four times in soccer and twice in volleyball ... National Honor Society ... Math Honor Society ... Historian for the French Club. **Personal:** Full name is Kelli Darlene Duggan ... Daughter of Patrick Duggan and Shan and Anne Gill ... Born September 12, 1982 in Williamsburg, Virginia ... Enjoys racquetball and biking ... Majoring in psychology.



Duggan's Career Statistics

Year	G-GS	G	A	Pts	Shots	DS
2000	7-0	0	0	0	1	0
2001	19-19	1	0	2	4	1
2002	21-21	1	2	4	11	1
Career	47-40	2	2	6	16	2



Diana Esposito

Defense
Sophomore • 5-2
Hummelstown, PA • Lower Dauphin

25

2002: Played in 14 games with 11 starts ... Assisted the Tribe's first goal in 2-1 win over Radford ... Earned CAA Commissioner's Award. **High School:**

Lettered four years under coach Linda Kreiser ... Played three seasons as a starting defender, helping her team to 52 shutouts while compiling 11 goals and nine assists ... Second team All-America and first team all-state in 2001 ... Two-time *Harrisburg Patriot News* Big 11 first team, Mid-East Region All-American, Mid-Penn All-Star first team and PHSFHCA All-Academic team selection ... Team captain senior year ... Participated in Elite Futures from 2000-02, and in the National Futures Tournament from 1999-2002 ... USA Under-16 National Team ... 1999-2000

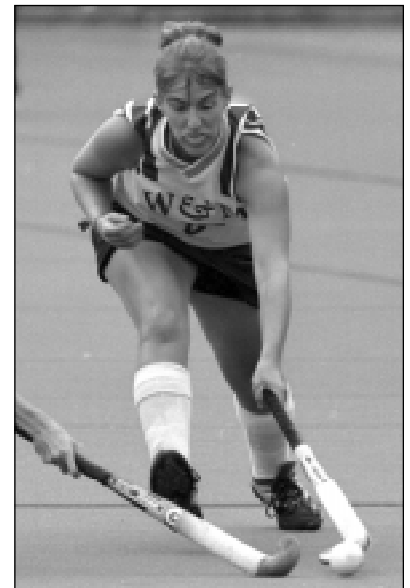

Returning Player Biographies

Junior Olympic selection ... Two-time USFHA B Camp and 2001 A Camp participant ... MVP of Keystone State Summer Games and two-time Georgi Classic All-Star ... Team was two-time Mid-Penn champions, finishing second her other two years ... Also lettered four times in soccer and was selected to the *Patriot News* Big 11 second team in 2001 ... National Honor Society ... Class Council ... Special Olympics volunteer. **Personal:** Full name is Diana Catherine Esposito ... Daughter of Paul and Paula Esposito ... Born April 10, 1984 in Harrisburg, Pennsylvania ... Enjoys playing piano, reading, collecting Swarovski crystals and listening to music.

Esposito's Career Statistics

Year	G-GS	G	A	Pts	Shots	DS
2002	14-11	0	1	1	2	0



Carly Falgowski

Midfield/Defense
Sophomore • 5-8
Landenberg, PA • St. Mark's

2002: Played in 16 games, including a start against Michigan State. **High School:** Lettered four years under coach Bill Eichenger ... First team all-state and all-conference ... Selected to USFHA A and B camp, as well as Junior Olympics, National Futures Tournament and NIT ... Second team NFHCA High School All-American ... Also played four years of soccer where she was named second team all-state and her team won two state championships. **Personal:** Full name is Carly Elizabeth Falgowski ... Daughter of Kenneth and Cynthia Falgowski ... Born August 3, 1984 in Wilmington, Delaware ... Father played football and ice hockey at Delaware ... Sister, Kerry, plays field hockey at North Carolina ... Enjoys water sports.

Falgowski's Career Statistics

Year	G-GS	G	A	Pts	Shots	DS
2002	16-1	0	0	0	2	0



Stacey Gaenzle

Goalkeeper
Redshirt Senior • 5-6
Lancaster, PA • Manheim Township

Transferred to William and Mary from Rutgers to earn her graduate degree in the school of education ... Ended her career at Rutgers ranked eighth in school history in career saves (299) and minutes (2,433) and 10th in career save percentage (.738) and goals against average (3.05). **2002:** Played in 17 of Rutgers' 19 games, including 16 starts ... Made 168 saves, sixth-most in the nation, and compiled a 3.28 GAA ... Spent the entire season ranked first in the Big East and top-10 nationally in saves ... Made a career-high 20 saves, while facing 42 shots, against Michigan State ... Team captain. **2001:** Started all 17 games and ended the season ranked 15th in the nation with 129 saves ... Named the Big East Co-Defensive Player of the Week on Oct. 15 after making 13 saves



in a 2-1 win against Connecticut ... Had seven games with double-digit saves. **2000:** Played in two games as a backup, making one save each against Old Dominion and Saint Joseph's. **2001:** Redshirted. **High School:** First team all-star selection in the Lancaster Lebanon League and named a tournament all-star at the Futures Stars Camp and the Falcon Classic ... Competed at the National Field Hockey Outdoor and Indoor Festivals in 1998 and 1999 ... Also ran track and

field. **Personal:** Daughter of Eileen and Frank Gaenzle ... Born October 15, 1980 ... Graduated from Rutgers with a degree in psychology and a minor in sociology.

Gaenzle's Career Statistics (at Rutgers)

Year	G-GS	Min.	Saves	GA	GAA	Sv%	Sho
2000	2-0	24	2	4	11.67	.333	0
2001	17-17	1173	129	44	2.63	.745	0
2002	17-16	1236	168	58	3.28	.743	0
Career	36-33	2433	299	106	3.05	.738	0

Returning Player Biographies



Kelly Giles

Forward
Sophomore • 5-0
Williamsburg, VA • Jamestown

2

2002: Saw action in nine games. **High School:** Played under coach Shannon Freeman ... Three-time first team all-district ... Selected to all-region, all-state, *Daily Press* and *Virginia Gazette* first teams as a senior ... Team won state championship in 2000 and finished second in 2001 ... Also three-time district and two-time regional champs



... Teammate of fellow sophomore JJ Kubicek ... Member of band and National Art Honor Society. **Personal:** Full name is Kelly Rae Giles ... Daughter of James Giles and Valerie Mabrey ... Born August 30, 1984 in Little Rock, Arkansas ... Enjoys art and singing ... Plans to major in marketing.

Giles' Career Statistics

Year	G-GS	G	A	Pts	Shots	DS
2002	9-0	0	0	0	0	0



Jill Hocutt

Forward/Midfield
Junior • 5-6
Wilmington, DE • Tower Hill

22

2002: Played in 19 games with 14 starts ... Scored game-winning goals against Richmond and Towson ... Also scored a goal in win over Syracuse. **2001:** Played in 13 games, taking one shot. **High School:** Four-time letterwinner at forward for Tower Hill High ... Co-captain both junior and senior seasons ... Helped lead team to three state championships and four conference titles ... Also played indoor hockey for the Delaware Connection that qualified for the national indoor tournament in Pool B ... Lettered four years in basketball and three in lacrosse ... Chairman of the Athletic Committee as a senior. **Personal:** Full name is Jill Erin Hocutt ... Daughter of John and Mary Hocutt ... Born November 21, 1982 in Wilmington, Delaware ... Father played soccer at North Caro-

lina ... Enjoys lacrosse, basketball, movies, swimming and going to the beach ... Majoring in kinesiology.



Hocutt's Career Statistics

Year	G-GS	G	A	Pts	Shots	DS
2001	13-0	0	0	0	1	0
2002	19-14	3	0	6	13	0
Career	32-14	3	0	6	14	0



Shannon Karl

Midfield
Sophomore • 5-2
Centreville, VA • Centreville

10

2002: Was named W&M's first ever CAA Rookie of the Week (Nov. 4) after scoring her first career goal at James Madison ... Assisted the game-winning goal at Towson and also had an assist against Delaware in the CAA Tournament ... Played in all 21 games and started the last 19 ... **High School:** Lettered four times for coach Starr Karl (her mother) ... State, region, district, *Washington Post* All-Met and *Fairfax Journal* Player of the Year her senior season ... Two-time South Region All-American ... Three-time first team all-state and all-region ...



Scored 30 goals and had 56 assists in her career ... Three-time team captain and twice was named team MVP ... Team won district championship four times and regional title twice ... Also played four years of lacrosse ... Team won state, regional and district title twice ... Named all-region and all-district in lacrosse ... Se-

Returning Player Biographies

lected to USFHA B camp ... Participated in National Futures Tournament, AAU Junior Olympics and Futures Elite ... Class secretary ... Key Club ... FBLA. **Personal:** Full name is Shannon Starr Karl ... Daughter of Mark and Starr Karl ... Born May 15, 1984 in Fairfax, Virginia ... Mother played field hockey at Virginia Tech ... Plans to major in English.

Karl's Career Statistics

Year	G-GS	G	A	Pts	Shots	DS
2002	21-19	1	2	4	17	0



Heather Kibbee

Goalkeeper
Redshirt Sophomore • 5-6
Leucadia, CA • La Costa Canyon

2002: Played 12 minutes and seven seconds in win over Davidson, making two saves. **2001:** Redshirted. **High School:** Team captain for 1999 and 2000

... First alternate to the United Airlines Regional Team in 2000 ... All-CIP and Player of the Year for 2000 ... All-Palomar League



and Player of the Year for 1999 and 2000 ... Participated in State Games in 1998 and 1999 (won a bronze medal in 1999) ... San Diego Hall of Champions Athlete of the Month ... Recorded 86 saves, a .925 save percentage and posted a GAA of .075 with 11 shutouts in 2000. **Personal:** Full name is Heather Bixby Kibbee ... Daughter of David and Sarah Kibbee ... Born October 13, 1982 in La Jolla, California ... Majoring in sociology ... Future goals include joining the Peace Corps ... Enjoys playing the guitar, skiing and mountain biking.

Kibbee's Career Statistics

Year	G-GS	Min.	Saves	GA	GAA	Sv%	Sho
2002	1-0	12:07	2	0	0.00	1.000	0



JJ Kubicek

Forward/Midfield
Sophomore • 5-4
Williamsburg, VA • Jamestown

2002: Picked to NFHCA Division I National Academic Squad ... Played in seven games. **High School:** Lettered four times under coach Shannon Freeman ... State, region and district co-player of the year in 2001 ... Three-time first team all-district and twice named second team



Futures Tournament, AAU, Junior Olympics, Commonwealth Games ... Also lettered in soccer and indoor track ... Class treasurer ... German Club and Key Club ... High School Heisman nominee ... National Honor and Math Societies. **Personal:** Full name is Jennifer June Kubicek ... Daughter of Edward Kubicek and Melissa Steinbauer ... Born January 6, 1984 in Pittsburgh, Pennsylvania ... Enjoys fishing, watching cartoons and collecting Pez dispensers.

Kubicek's Career Statistics

Year	G-GS	G	A	Pts	Shots	DS
2002	7-0	0	0	0	0	0



Sara McDonough

Goalkeeper
Redshirt Sophomore • 5-0
Lorton, VA
St. Stephen's & St. Agnes

2002: Did not see any game action. **2001:** Redshirted. **High School:** Starting goalkeeper on the 1999 state championship team ... Futures all-region selection ... Ambassador for the People to People sports program, competing in Australia and New Zealand in August of 2000 ... USFHA Festival participant. **Personal:** Full name is Sara Megan McDonough ... Daughter of Mark McDonough and Anne Troy ... Born May 22, 1983 in Frankfurt, Germany ... Enjoys the beach and taking long road trips ... Majoring in sociology.



Returning Player Biographies



Kelly McQuade

Midfield/Forward
Senior • 5-5
Doylestown, PA • Central Bucks West

A two-sport athlete for the Tribe (also letters in lacrosse). **2002:** Scored a goal in win over Drexel ... Played in 16 games with starts against Kent State and Virginia. **2001:** Started all 18 games she played ... Recorded three goals, including the game-winner in W&M's win over No. 8 Virginia ... Also had two assists. **2000:** Took three shots in



seven games. **High School:** Lettered three years for coach Carol Morrow ... Team captain, MVP and high scorer in 1999 ... First team all-state and all-league ... Scored 31 goals and had 17 assists in her career ... Lettered four times in lacrosse and three times in diving ... Holds the school record for goals in lacrosse ... Graduated with high honors. **Personal:** Full name is Kelly Leanne McQuade ... Daughter of Jack and Leanne McQuade ...

Born September 15, 1982 in San Diego, California ... Father (track) and mother (field hockey and lacrosse) were both college athletes at Maryland ... Enjoys swimming, playing sports and watching movies ... Majoring in kinesiology.

McQuade's Career Statistics

Year	G-GS	G	A	Pts	Shots	DS
2000	7-0	0	0	0	3	0
2001	18-18	3	2	8	11	0
2002	16-2	1	0	2	13	0
Career	41-20	4	2	10	27	0



Tiffany Reeves

Defense/Midfield
Junior • 5-3
Virginia Beach, VA • Salem

2002: Played in seven games, including a start at home against Richmond. **2001:** Played in seven games. **High School:** Three-time letterwinner at Salem High School ... Salem's MVP in 2000 ... Second team All-Beach District ... Also played for the Virginia Beach Waves U-



19 Select team ... MVP of the 2000 Salem Field Hockey Tournament ... All-America nominee ... Festival Pool winner with her U-19 team. **Personal:** Full name is Tiffany Lynn Reeves ... Daughter of James and Wanda Reeves ... Born June 27, 1983 in Dundee, Scotland ... Majoring in history ... Future goals include going to law school ... Enjoys going to the beach and concerts.

Reeves' Career Statistics

Year	G-GS	G	A	Pts	Shots	DS
2001	7-0	0	0	0	0	0
2002	7-1	0	0	0	1	0
Career	14-1	0	0	0	1	0



Maria Scanelli

Midfield/Defense
Junior • 5-5
Norfolk, VA • Norfolk Academy

2002: Played in four games. **2001:** Saw action in three games. **High School:** Three-year letterwinner at Norfolk Academy ... MVP as both a senior and junior ... First team All-TCIS ... All-LIS All-Star team ... Team captain ... All-state team for Virginia Independent Schools ... National Field Hockey Festival in 2000 ... Participated in the



Futures program for two years ... National Futures Tournament invitation in 2001 ... Also captain of the lacrosse squad. **Personal:** Full name is Maria Danielle Scanelli ... Daughter of John and Brenda Scanelli ... Born October 25, 1982 in Norfolk, Virginia ... Plans to major in psychology ... Enjoys hiking, whitewater rafting, yoga and dancing.

Scanelli's Career Statistics

Year	G-GS	G	A	Pts	Shots	DS
2001	3-0	0	0	0	0	0
2002	4-0	0	0	0	0	0
Career	7-0	0	0	0	0	0

Returning Player Biographies



Sydney Schell

Forward
Junior • 5-1
Fort Worth, TX • Trinity Valley

2002: Played in eight games, including a start against Radford ... Recorded assists in wins over Richmond and Davidson. **2001:** Played in 15 games ...

Recorded the game-winning goal against Pennsylvania ... Made an assist against Boston University. **High School:** Three-time letterwinner at Trinity Valley High School ... Three-time All-MISC ... Twice named All-SPC ... Helped lead team to one SPC championship and two MISC titles ... Participated in the AAU Junior Olympics in 1999 ... Selected as a USFHA and Eurosport Tour National Player of the Week ... Also honored by being named All-Southwest Conference, All-Metroplex and All-Southwest Zone ... Named to the all-academic field hockey squad ... Also participated in soccer, track and golf. **Personal:** Full name is Sydney Lauren Schell ... Daughter of James and Judy Schell ... Born April 30, 1983 in Fort Worth, Texas ... Majoring in psychology ... Enjoys golf, tennis, jewelry making, painting and photography.



Schell's Career Statistics

Year	G-GS	G	A	Pts	Shots	DS
2001	15-0	1	1	3	4	0
2002	8-1	0	2	2	10	0
Career	23-1	1	3	5	14	0



Jordan Steele

Forward
Redshirt Senior • 5-5
Williamsburg, VA
Walsingham Academy

2002: Team captain. Top returning scorer on the team with 12 points on four goals and four assists ... Started

all 21 games ... Scored a goal and an assist in the same game three times, including against Delaware in the CAA Tournament when she assisted the game-winner ... Also scored goals against Davidson, Hofstra and at James Madison ... Assists against Davidson and on the road against Towson and James Madison ... Second on the team with 65 shots. **2001:** Started all 19 games ... Team-best seven assists, including three in game against Virginia Commonwealth, tying a school record ... Assisted on the game-winning goals against No. 8 Duke, No. 8 Virginia and VCU ... Two of her three goals were game-winners (Georgetown and Towson) ... Received the team's Unsung



Hero award ... Took a team-high 57 shots. **2000:** Saw action in seven games for the Tribe, taking four shots ... Played for Tidewater Tempest UA summer league ... Selected to USFHA 'B' camp. **1999:** Redshirted. **High School:** Lettered three years at midfield and forward for coach Kathy Rhodes ... Captain ... Participant in Futures program ... Coach's award and TCIS all-conference ... Also lettered in swimming and track ... National Honor Society ... Member of Monogram Club, Key Club and chorus. **Personal:** Full name

is Jordan Hope Steele ... Daughter of Joseph and Judy Steele ... Born March 3, 1981 in Williamsburg, Virginia ... Plans on attending law school ... Both parents attended William and Mary ... Enjoys skiing, water sports, swimming and going to the beach ... Majoring in government.

Steele's Career Statistics

Year	G-GS	G	A	Pts	Shots	DS
2000	7-0	0	0	0	4	0
2001	19-19	3	7	13	57	0
2002	21-21	4	4	12	65	0
Career	47-40	7	11	25	126	0

Returning Player Biographies



Shawn Sullivan

Forward
Redshirt Freshman • 5-1
McLean, VA • McLean

7

Began practicing with W&M last spring. **High School:** Lettered at forward for coach Demby Banbury ... Three-time first team all-district, twice named first team all-region and first team all-state senior year ... First team All-Met in 2001 and honorable mention in 2000 ... Team's Most Valuable Player in 2000 and 2001 ... Also competed in soccer, basketball and indoor track ... National Honor Society, French Honor Society and Key Club. **Personal:** Full name is Shawn Chawk Sullivan ... Daughter of Jake and Diane Sullivan ... Born May 21, 1984 in Washington, D.C. ... Cousin, Jerry, played basketball at DePaul ... Enjoys reading and playing racquetball ... Plans to major in marketing.



Ginny Sutton

Forward/Midfield
Junior • 5-4
Richmond, VA • St. Catherine's

3

2002: Played in all 21 games with four starts ... Top returning goal scorer with five last season ... Began the season with four goals in the first six games, including two in the season opener against Kent State ... Also scored against Richmond, Towson and at Virginia. **2001:** Played in 12 games, scoring a goal in the first game of her career (New Hampshire). **High School:** Three-time letterwinner at St. Catherine's for coach Don Warner ... Helped lead her team to the LIS and state championships in 2000 ... Also played on the regional team and for the Tidewater Tempests summer league



squad ... Competed in lacrosse and track as well ... MVP of the lacrosse team ... Member of the team that set the school's top 4x400 time. **Personal:** Full name is Virginia Barksdale Sutton ... Daughter of Richard and Dorthy Sutton ... Born May 2, 1983 in Richmond, Virginia ... Enjoys scuba diving and racquetball ... Majoring in English.

Sutton's Career Statistics

Year	G-GS	G	A	Pts	Shots	DS
2001	12-0	1	0	2	3	0
2002	21-4	5	0	10	14	0
Career	33-4	6	0	12	17	0



Sue Taylor

Forward
Junior • 5-5
Virginia Beach, VA • Frank W. Cox

9

2002: Saw action in six games. **2001:** Played in three games. **High School:** Received three varsity letters ... Team captain in 2000 ... Selected to the Futures Elite Team in 2000 ... Also named honorable mention All-Beach District ... Played on the Futures Team for four years (1998-2001) ... Silver medal in the Junior Olympics of 1999 ... Member of state champion field hockey teams in 1998 and 1999



... Also participated in softball, indoor track and club swimming. **Personal:** Full name is Suzanne Marie Taylor ... Daughter of Dianne Taylor and the late Robert Taylor ... Born February 12, 1983 in Walnut Creek, California ... Sister, Jennifer, was on the swimming team at the University of Virginia and cousin, Leigh Papisan was on the Alabama women's basketball team ... Wants to stay involved in field hockey in the future, possibly as a coach ... Enjoys snowboarding and surfing.

Taylor's Career Statistics

Year	G-GS	G	A	Pts	Shots	DS
2001	3-0	0	0	0	0	0
2002	6-0	0	0	0	0	0
Career	9-0	0	0	0	0	0

Freshmen Biographies



Gina Cimarelli

Forward
Freshman • 5-2
Oak Hill, VA • Oak Hill

21

High School: Lettered four years for coach Marsha Ehram ... First team all-district, all-region and all state senior year ... First team all-district and all-state in 2001 and second team all-district in 2000 ... Two-time team MVP ... Scored seven goals last season ... Participated in National Futures Tournament, 2002 National Field Hockey Festival and 2002 and 2003 National Indoor Tournament ... Also lettered four years as a forward in soccer, helping her team to a second place finish in the district in 2001 and 2002 ... Competed in the 1600 and 4x800 in track one year ... Participated in the Japan Club and DECA. **Personal:** Full name is Gina Marie Cimarelli ... Daughter of Gerald and Maria Cimarelli ... Born March 25, 1985 at Clarke Airbase in the Phillipines.



Jamie Fitzgerald

Midfield/Defense
Freshman • 5-7
Jenkintown, PA • Jenkintown

20

Will also play lacrosse for the Tribe. **High School:** Lettered four times for coach Krista Dayton ... Two-time Bicentennial League Most Valuable Player ... Team captain ... Three-time first team all-league selection ... Second team all-state in 2001 and 2002 ... Intel's Super 16 senior year ... Scored 41 goals and 36 assists in her career, including 10 goals and 16 assists her senior season ... Also lettered four years in basketball and lacrosse ... Three-time first team all-league in lacrosse ... Scored 165 goals and 76 assists in her lacrosse career, and had 64 goals, 27 assists and 110 groundballs her senior season ... Participated in a number of activities in high school, including National Honor Society vice president, band and choir. **Personal:** Full name is Jamie Leigh Fitzgerald ... Daughter of Bernard and Diane Fitzgerald ... Born December 11, 1984 in Willow Grove, Pennsylvania ... Three cousins and an uncle swam in college, mother competed in field hockey, basketball and tennis at Keystone Junior College and father played football at Lafayette College ... Enjoys biking, running and watching movies ... Plans to major in kinesiology or biology.



Maggie Long

Midfield/Defense
Freshman • 5-7
Ocean City, NJ • Ocean City

14

High School: Lettered as a midfielder and defender for coach Trish LeFever ... Holds school's single-season assist record ... Helped her team win New

Jersey Group III state championship in 2001 and 2002 ... Regional All-American and second team all-state senior year ... Two-time first team all-conference and All-South Jersey ... Participated in National Futures Tournament and 2001 Junior Olympics ... Also played four years of high school lacrosse and is among the school's leaders in career and single-season scoring ... Member of student council, Key Club and student environmental association ... Certified EMT. **Personal:** Full name is Margaret Anne Long ... Daughter of David and Suzanne Long ... Born February 14, 1985 in Somers Point, New Jersey ... Older sister, Meredith, is a junior field hockey player at Maryland after transferring from Boston University ... Enjoys snowboarding, bodyboarding and surfing ... Plans to major in psychology.



Julienne Palbusa

Midfield/Defense
Freshman • 5-2
Virginia Beach, VA • Princess Anne

4

High School: Lettered four years for coach Denise O'Connell as a defender and midfielder ... Team won AAA Virginia State Championship in 2000 and 2001 ... Two time first team all-district and all-region ... Second team all-state in 2002 and first team in 2001 ... Team captain ... Six goals, six assists and 19 defensive saves in her career ... Participated in National Futures Tournament ... Also played three years of soccer ... National Honor Society, Spanish Honor Society and International Baccalaureate Program. **Personal:** Full name is Julienne Marie Alipio Palbusa ... Daughter of Lutgardo and Mary Palbusa ... Born April 29, 1985 in Portsmouth, Virginia ... Brother, Jonathan, played football at Glenville State College ... Enjoys sports, traveling and watching movies ... Plans to major in biology.



Becky Van Zee

Midfield
Freshman • 5-8
Lehigh, PA • Lehigh Area

16

High School: Lettered four years at back and midfield for coach Sharon Elder ... First team all-state and All-Mountain Valley conference senior year ... Also picked to Pennsylvania all-state academic team and as school's female scholar-athlete ... Offensive and team Most Valuable Player ... Led team in 2002 with 24 goals and 29 assists ... Also played softball and basketball ... Senior class president ... Active in student government and member of National Honor Society, ski club and poetry club. **Personal:** Full name is Rebecca June Van Zee ... Daughter of Michael and Maureen Van Zee ... Born December 12, 1984 in Bethlehem, Pennsylvania ... Enjoys horseback riding, reading, drawing and listening to music ... Plans to major in art or education.

2002 Statistics and Results

2002 William and Mary Field Hockey (12-9, 6-1 CAA)

Date	Opponent	Result	WM-Opp Shots	WM-Opp Saves	WM-Opp Corners	W&M Goals (Assists)
Aug. 31	vs. Kent State %	L 2-3 (OT)	10-10	3-5	14-7	Sutton, Sutton (Southerland)
Sept. 1	vs. Michigan State %	L 0-1	5-10	5-4	10-11	—
Sept. 7	vs. Boston University \$	W 1-0 (OT)	18-10	7-11	19-6	Southerland
Sept. 8	at Northeastern	L 0-1 (OT)	9-13	7-5	8-12	—
Sept. 13	at #9 Virginia	L 1-2 (2OT)	23-16	11-15	14-4	Sutton
Sept. 15	RICHMOND	W 3-0	18-5	3-5	8-1	Hocutt , Sutton (Schell), Ekberg
Sept. 21	RADFORD	W 2-1	14-3	0-5	7-1	Ekberg (Esposito), Ekberg
Sept. 22	#2 OLD DOMINION *	L 0-4	7-16	8-4	4-6	—
Sept. 28	at #7 North Carolina	L 1-2	9-19	12-5	2-7	Ekberg (Southerland)
Oct. 6	at #12 Duke	L 0-2	6-18	9-2	9-11	—
Oct. 12	DAVIDSON	W 7-1	25-5	2-6	8-5	Nixon (Schell), Duggan (Nixon) , Southerland, Ekberg (Nixon), Ekberg (Southerland), Steele, Ekberg (Steele)
Oct. 13	VA COMMONWEALTH *	W 3-1	40-4	1-16	17-4	Southerland, Southerland (Ekberg) , Ekberg
Oct. 18	DREXEL *	W 4-0	17-17	13-7	4-4	Ekberg (Nixon) , Ekberg, McQuade (Ekberg), Ekberg
Oct. 19	HOFSTRA *	W 5-2	35-9	2-8	11-7	Ekberg (Nixon), Steele (Ekberg), Ekberg , Nixon (PS), Ekberg
Oct. 25	at Delaware *	W 3-2 (2OT)	12-11	8-4	12-7	Southerland, Ekberg (Duggan), Ekberg (Southerland)
Oct. 27	at Towson *	W 3-0	16-4	2-9	6-4	Hocutt (Karl) , Sutton (Steele), Ekberg (Duggan)
Nov. 1	SYRACUSE	W 3-1	20-3	1-9	11-2	Ekberg (Nixon), Southerland , Hocutt
Nov. 3	at #9 James Madison *	W 6-3	9-10	5-2	2-4	Ekberg (Steele), Ekberg (Southerland), Karl (Nixon), Southerland (Nixon) , Steele (Ekberg), Ekberg
Nov. 9	vs. Delaware #	W 4-1	9-9	6-3	6-7	Ekberg, Ekberg (Steele) , Steele (Karl), Baird
Nov. 10	at #1 Old Dominion #	L 0-2	3-21	18-1	1-10	—
Nov. 16	vs. #5 Maryland †	L 1-2 (OT)	4-20	11-3	3-15	Baird (Ekberg)

Home games in ALL CAPS

* CAA game

% at Old Dominion (Norfolk, VA)

\$ at Massachusetts Institute of Technology (Cambridge, MA)

CAA Tournament (Norfolk, VA)

† NCAA Tournament (Norfolk, VA)

Game-winning goals in **bold**.

Season Statistics

Name	Season							Career						
	GP-GS	G	A	Pts	Sh	GWG	DS	GP-GS	G	A	Pts	Sh	GWG	DS
Ann Ekberg	21-21	23	5	51	72	5	0	80-59	54	12	120	194	12	0
Kristen Southerland	21-21	7	5	19	36	4	0	81-67	19	19	57	93	5	1
Jordan Steele	21-21	4	4	12	65	0	0	47-40	7	11	25	126	2	0
Jessica Nixon	21-21	2	7	11	35	0	1	53-40	4	12	20	63	1	1
Ginny Sutton	21-4	5	0	10	14	0	0	33-4	6	0	12	17	0	0
Jill Hocutt	19-14	3	0	6	13	2	0	32-14	3	0	6	14	2	0
Kate Baird	21-17	2	0	4	13	0	0	37-18	3	0	6	15	0	0
Shannon Karl	21-19	1	2	4	17	0	0	21-19	1	2	4	17	0	0
Kelli Duggan	21-21	1	2	4	11	1	1	47-41	2	2	6	15	2	2
Kelly McQuade	16-2	1	0	2	13	0	0	41-23	4	2	10	24	1	0
Sydney Schell	8-1	0	2	2	10	0	0	23-1	1	3	5	14	1	0
Diana Esposito	14-11	0	1	1	2	0	0	14-11	0	1	1	2	0	0
Julie Zoolkoski	20-20	0	0	0	3	0	0	65-51	0	0	0	4	0	1
Carly Falgowski	16-1	0	0	0	2	0	0	16-1	0	0	0	2	0	0
Anna Davis	19-15	0	0	0	2	0	3	19-15	0	0	0	2	0	3
Tiffany Reeves	7-1	0	0	0	1	0	0	14-1	0	0	0	1	0	0
Katie Casto	5-0	0	0	0	1	0	0	10-0	0	0	0	1	0	0
Kelly Giles	9-0	0	0	0	0	0	0	9-0	0	0	0	0	0	0
Maria Scanelli	4-0	0	0	0	0	0	0	7-0	0	0	0	0	0	0
Sue Taylor	6-0	0	0	0	0	0	0	9-0	0	0	0	0	0	0
Jennifer Kubicek	7-0	0	0	0	0	0	0	7-0	0	0	0	0	0	0
William and Mary	21	49	28	126	310	12	5							
Opponents	21	31	20	82	233	9	3							

Goalkeeper	Season						Career					
	GP-GS	Min	GA	GAA	Sv	Pct	GP-GS	Min	GA	GAA	Sv	Pct
Heather Kibbee	1-0	12:07	0	0.00	2	1.000	1-0	12:07	0	0.00	2	1.000
Claire Miller	21-21	1536:12	31	1.41	132	.810	47-40	3091:13	56	1.27	229	.804
William and Mary	21	1548:19	31	1.40	134	.812						
Opponents	21	1548:19	49	2.22	129	.725						

2002 CAA Review



Final Standings

Team	CAA				Overall				Home	Away	Neutral
	W-L	Pct.	GF	GA	W-L	Pct.	GF	GA			
Old Dominion*	7-0	1.000	131	31	21-4	.840	42	5	16-0	4-3	1-1
WILLIAM AND MARY	6-1	.857	49	31	12-9	.571	24	12	7-1	3-4	2-4
Delaware	4-3	.571	41	42	10-10	.500	15	11	6-6	3-2	1-2
James Madison	4-3	.571	53	59	13-9	.591	18	18	8-3	5-4	0-2
Drexel	2-5	.286	37	45	11-9	.550	11	24	5-1	4-8	2-0
Towson	2-5	.286	44	49	10-9	.526	8	28	8-3	2-6	0-0
Virginia Commonwealth	2-5	.286	25	37	7-12	.368	5	20	5-8	1-3	1-1
Hofstra	1-6	.143	42	38	10-9	.526	10	25	7-4	2-5	1-0

* CAA Tournament Champion

Individual Leaders

Points Per Game	GP	G	A	Pts	PPG	Goals Against Avg.	GP	Min	GA	GAA
Angie Loy, ODU	25	25	25	75	3.00	Marybeth Freeman, ODU	25	1658:00	28	1.18
Tiffany Snow, ODU	25	30	15	75	3.00	Claire Miller, W&M	21	1536:12	31	1.41
Ann Ekberg, W&M	21	23	5	51	2.43	Abby Stiles, VCU	19	1410:51	33	1.64
Tara Herrmann, ODU	20	19	1	39	1.95	Stephanie Judefind, UD	20	1358:28	39	2.01
Veerle Goudswaard, JMU	22	14	11	39	1.77	Christine Hickey, HU	19	1316:45	38	2.02
Lotte Bant, ODU	25	18	6	42	1.68	Katie Dougherty, DU	20	1454:00	45	2.17
Tricia-Ann Greaves, HU	19	14	4	32	1.68	Loren Wolf, TU	19	1394:58	49	2.46
Kristina Backenstose, DU	20	12	8	32	1.60	Kiernan Raffo, JMU	20	1167:53	43	2.58
Erica LaBar, UD	20	11	9	31	1.55					
Julie Lambi, TU	19	14	1	29	1.53					

Goals Per Game	GP	G	GPG	Saves Per Game	GP	S	SPG
Tiffany Snow, ODU	25	30	1.20	Christine Hickey, HU	19	147	7.74
Ann Ekberg, W&M	21	23	1.10	Claire Miller, W&M	21	132	6.29
Angie Loy, ODU	25	25	1.00	Abby Stiles, VCU	19	118	6.21
Tara Herrmann, ODU	20	19	0.95	Katie Dougherty, DU	20	120	6.00
Julie Lambi, TU	19	14	0.74	Loren Wolf, TU	19	104	5.47
Tricia-Ann Greaves, HU	19	14	0.74	Stephanie Judefind, UD	20	89	4.45
Lotte Bant, ODU	25	18	0.72	Marybeth Freeman, ODU	25	108	4.32
Veerle Goudswaard, JMU	22	14	0.64	Kiernan Raffo, JMU	20	80	4.00
Kristina Backenstose, DU	20	12	0.60				
Janelle Perlis, JMU	22	12	0.55				

Assists Per Game	GP	A	APG	Shutouts Per Game	GP	ShO	ShOPG
Angie Loy, ODU	25	25	1.00	Stephanie Judefind, UD	20	5	0.25
Heatherann Schwartz, TU	19	16	0.84	Loren Wolf, TU	19	4	0.21
Melissa Leonetti, ODU	25	19	0.76	Katie Dougherty, DU	20	4	0.20
Tiffany Snow, ODU	25	15	0.60	Claire Miller, W&M	21	4	0.19
Veerle Goudswaard, JMU	22	11	0.50	Marybeth Freeman, ODU	25	4	0.16
Andrea Schlezes, TU	19	9	0.47	Christine Hickey, HU	19	3	0.16
Erica LaBar, UD	20	9	0.45	Abby Stiles, VCU	19	3	0.16
Kim Wagaman, UD	20	9	0.45				
Tara Byrne, HU	19	8	0.42				
Kerri Jantzen, HU	19	8	0.42				

Team Statistics

Team	GP	G	A	Pts	PPG	Min	Sv	GA	GAA	ShO
Old Dominion	25	131	82	344	13.76	1783:00	113	31	1.21	8
Towson	19	44	45	133	7.00	1394:58	104	49	2.46	4
James Madison	22	53	34	140	6.36	1545:00	116	59	2.63	3
Hofstra	19	42	33	117	6.16	1343:26	149	38	1.98	4
WILLIAM AND MARY	21	49	28	126	6.00	1548:19	134	31	1.40	4
Delaware	20	41	35	117	5.85	1462:36	93	42	2.01	7
Drexel	20	37	24	98	4.90	1454:00	120	45	2.17	4
Virginia Commonwealth	19	25	18	68	3.58	1424:05	121	37	1.82	3

www.TribeAthletics.com

All-CAA Honors

All-CAA First Team

Ann Ekberg, William and Mary; Veerle Goudswaard, James Madison; Tricia-Ann Greaves, Hofstra; Erica LaBar, Delaware; Melissa Leonetti, Old Dominion; Angie Loy, Old Dominion; **Claire Miller, William and Mary;** Janelle Perlis, James Madison; Ryan Shean, James Madison; Tiffany Snow, Old Dominion; Kim Wagaman, Delaware.

All-CAA Second Team

Kristina Backenstose, Drexel; Lotte Bant, Old Dominion; Marybeth Freeman, Old Dominion; Leah Geib, Delaware; Tara Herrmann, Old Dominion; Julie Lambi, Towson; Becky Loy, Old Dominion; Tavis Parker, Virginia Commonwealth; Sarah Perkins, Towson; **Kristen Southerland, William and Mary;** Lauren Sparrow, Virginia Commonwealth.

CAA All-Tournament Team

Tiffany Snow, Old Dominion (MVP); Lotte Bant, Old Dominion; Kelly Coyle, Delaware; **Ann Ekberg, William and Mary;** Marybeth Freeman, Old Dominion; Melissa Leonetti, Old Dominion; Angie Loy, Old Dominion; **Claire Miller, William and Mary;** Carrie Phillips, James Madison; Ryan Shean, James Madison; Kim Wagaman, Delaware; **Julie Zoolkoski, William and Mary.**

Player of the Year: Tiffany Snow (ODU)

Defensive Player of the Year:

Ryan Shean (JMU)

Rookie of the Year: Lori Amico (JMU)

Coach of the Year: Beth Anders (ODU)



A first team All-CAA and second team All-American selection in 2002, **Ann Ekberg** recorded the third-best single-season totals in W&M history and was fifth nationally with 51 points and 23 goals last season.

Season Records



Saskia Bendsdorp set W&M records with 59 points and 27 goals in 1995.



Karen Thorne recorded 11 assists in 1982, tying Pixie Hamilton for the best season mark in school history.

Points

1. Saskia Bendsdorp (1995)	59
2. Basia Deren (1979)	55
3. Ann Ekberg (2002)	51
4. Cheryl Boehringer (1990)	46
5. Ginny Ramsey (1975)	44
6. Basia Deren (1982)	38
7. Basia Deren (1980)	36
Ginny Ramsey (1976)	36
9. Joanie Quinn (1990)	32
Ginny Ramsey (1977)	32

Goals

1. Saskia Bendsdorp (1995)	27
2. Basia Deren (1979)	26
3. Ann Ekberg (2002)	23
4. Cheryl Boehringer (1990)	22
Ginny Ramsey (1975)	22
6. Basia Deren (1982)	17
7. Basia Deren (1980)	15
8. Cheryl Boehringer (1989)	14
Karen Thorne (1980)	14
Barb Logan (1974)	14

Assists

1. Karen Thorne (1982)	11
Pixie Hamilton (1979)	11
3. Joanie Quinn (1990)	10
4. Lydia Donley (1990)	9
Sheila Cunneen (1983)	9
6. Kathy DeJong (2000)	8
Amy Vecsi (1998)	8
Victoria Saunders (1996)	8
Saskia Bendsdorp (1994)	8
Kristen Epperly (1989)	8

Shots

1. Suzanne Scott (1986)	128
2. Jaime Bolen (2000)	112
Joanie Quinn (1989)	112
4. Saskia Bendsdorp (1995)	104
5. Cheryl Boehringer (1989)	101
6. Sheila Cunneen (1984)	92
7. Joanie Quinn (1990)	89
8. Karin Brower (1991)	87
9. Joanie Quinn (1988)	79
10. Kim McKinnis (1988)	78

Defensive Saves

1. Amy Giello (1993)	13
2. Linda Tait (1989)	12
3. Betsy Frick (1980)	11
4. Amy Giello (1996)	9
Amy Giello (1994)	9
6. Kim Stewart (1984)	8
7. Linda Schneider (1992)	7
8. Kira Crawford (1997)	6
Chris Paradis (1982)	6
10. Robin Glasco (2001)	4

Amy Giello holds the W&M records for defensive saves in a season (13) and in a career (34).

Saves

1. Sarah Witkowski (1993)	273
2. Sharon Barone (1989)	242
3. Sarah Witkowski (1994)	212
4. Robin Thranhardt (1990)	186
5. Sharon Barone (1988)	177
6. Sharon Barone (1987)	162
7. Sharon Barone (1986)	158
8. Bridget Gavaghan (1997)	143
9. Jen Rinella (1996)	141
Robin Thranhardt (1991)	141

Shutouts

1. Sharon Barone (1988)	11
Cindy Heldt (1976)	11
3. Robin Thranhardt (1990)	9
4. Robin Thranhardt (1991)	8.5
5. Claire Miller (2001)	7
6. Sarah Witkowski (1994)	6
7. Sarah Witkowski (1993)	5.5
8. Erika Vargas (1999)	5
Robin Thranhardt (1992)	5
Sharon Barone (1989)	5

Goals Against Average

(minimum 500 minutes)

1. Michelle Dickerson (1978) ...	0.50
2. Claire Miller (2001)	1.09
3. Robin Thranhardt (1992)	1.18
4. Robin Thranhardt (1990)	1.19
5. Erika Vargas (1999)	1.30
6. Robin Thranhardt (1991)	1.31
7. Claire Miller (2002)	1.41
8. Sharon Barone (1988)	1.49
9. Sharon Barone (1989)	1.50
10. Jen Rinella (1995)	1.61
Sarah Witkowski (1993)	1.61

Save Percentage

(minimum 500 minutes)

1. Carlen Sellers (1986)911
2. Sharon Barone (1989)900
3. Sarah Witkowski (1993)883
4. Michelle Dickerson (1978)882
5. Robin Thranhardt (1992)876
6. Robin Thranhardt (1990)869
7. Sarah Witkowski (1994)855
Robin Thranhardt (1991)855
Sharon Barone (1988)855
10. Jen Rinella (1995)839



Individual Records

Single Game

Goals

4	Barb Logan (4 times)
.....	Saskia Bendsdorp (twice)
.....	Basia Deren (twice)
.....	Katie Silverthorne vs. VCU (10/7/01)
.....	Lisa Miller
.....	Ginny Ramsey

Assists

3	Jordan Steele vs. VCU (10/7/01)
.....	Jaime Bolen vs. Radford (10/2/99)
.....	Amy Vecsi vs. Ursinus (9/26/98)
.....	Saskia Bendsdorp vs. Ursinus (10/16/94)
.....	Christina Limpens vs. Wake Forest (10/15/94)
.....	Pixie Hamilton vs. Longwood (10/3/79)

Shots

14	Jaime Bolen at VCU (10/21/00)
----------	-------------------------------

Defensive Saves

3	Betsy Frick vs. Long Beach St. (11/21/80)
---------	---

Season

Goals

27	Saskia Bendsdorp (1995)
by a Freshman	Basia Deren (1979)
by a Sophomore	Saskia Bendsdorp (1995)
by a Junior	Ginny Ramsey (1976)
by a Senior	Ann Ekberg (2002)

Assists

11	Karen Thorne (1982)
.....	Pixie Hamilton (1979)

Defensive Saves

13	Amy Giello (1993)
----------	-------------------

Career

Goals

69	Basia Deren (1979-82)
----------	-----------------------

Assists

21	Victoria Saunders (1994-97)
----------	-----------------------------

Defensive Saves

34	Amy Giello (1993-96)
----------	----------------------

Goalkeeper Records

Single Game

Saves

26	Sarah Witkowski vs. Boston U. (9/25/94)
---------	---

Season

Saves

273	Sarah Witkowski (1993)
-----------	------------------------

Shutouts

11	Sharon Barone (1988)
.....	Cindy Heldt (1976)

Goals Against Average

0.50	Michelle Dickerson (1978)
------------	---------------------------

Save Percentage

.911	Carlen Sellers (1986)
------------	-----------------------

Career

Saves

739	Sharon Barone (1986-89)
-----------	-------------------------

Shutouts

34	Cindy Heldt (1976-78)
----------	-----------------------

Goals Against Average

1.13	Claire Miller (2000-02)
------------	-------------------------

Save Percentage

.877	Sharon Barone (1986-89)
------------	-------------------------

Career Records



Basia Deren tops the Tribe's lists in career points (152) and goals (69).



Victoria Saunders holds the W&M record with 21 career assists.



Sharon Barone made a school-best 739 saves in her career.

Games Played

1. Cristina Limpens (1991-94) 82
2. Kristen Southerland (1999-02) .. 81
3. Ann Ekberg (1999-02) 80
4. Tara Duffy (1997-00) 80
5. Amy Giello (1993-96) 80
6. Karin Brower (1988-91) 80
7. Jessica Jiao (1998-01) 79
8. Katie Uhran (1997-00) 79
9. Kathy DeJong (1997-00) 77
10. Catherine McCallum (1996-99) .. 77
11. Amanda Longstreth (1993-96) .. 77
12. Cheryl Boehringer (1987-90) .. 77
13. Joanie Quinn (1987-90) 77
14. Amy Thompson (1984-87) 77

Games Started

1. Amy Giello (1993-96) 80
2. Kathy DeJong (1997-00) 70
3. Kristen Southerland (1999-02) .. 67
4. Jessica Jiao (1998-01) 66
5. Catherine McCallum (1996-99) .. 61
6. Cristina Limpens (1991-94) 61
7. Jen Padova (1991-94) 61
8. Amy Umbach (1991-94) 61
9. Jaime Bolen (1998-00) 60
10. Katie Uhran (1997-00) 60
11. Tara Duffy (1997-00) 60
12. Amy Vesci (1996-99) 60
13. Holly Ventura (1991-94) 60

Points

1. Basia Deren (1979-82) 152
2. Cheryl Boehringer (1987-90) .. 128
3. Ann Ekberg (1999-02) 120
4. Ginny Ramsey (1974-77) 120
5. Karen Thorne (1980-83) 92
6. Cristina Limpens (1991-94) 90
7. Barb Logan (1974-77) 76
8. Joanie Quinn (1987-90) 73
9. Lydia Donley (1988-91) 72
10. Cheryl Proscino (1975-78) 72

Goals

1. Basia Deren (1979-82) 69
2. Ginny Ramsey (1974-77) 60
3. Cheryl Boehringer (1987-90) .. 59
4. Ann Ekberg (1999-02) 54
5. Cristina Limpens (1991-94) 39
6. Barb Logan (1974-77) 38
7. Karen Thorne (1980-83) 37
8. Cheryl Proscino (1975-78) 36
9. Saskia Bendsdorp (1994-95) 28
10. Joanie Quinn (1987-90) 28

Assists

1. Victoria Saunders (1994-97) ... 21
2. Lydia Donley (1988-91) 20
3. Kristen Southerland (1999-02) .. 19
4. Karen Thorne (1980-83) 18
5. Joanie Quinn (1987-90) 17
6. Jessica Jiao (1998-01) 15
7. Amy Vesci (1996-99) 15
8. Kristen Epperly (1986-89) 15
9. Basia Deren (1979-82) 14
10. Saskia Bendsdorp (1994-95) 13
11. Sheila Cunneen (1981-84) 13

Shots

1. Cheryl Boehringer (1987-90) .. 307
2. Joanie Quinn (1987-90) 293
3. Cristina Limpens (1991-94) ... 221
4. Karin Brower (1988-91) 216
5. Suzanne Scott (1983-86) 212
6. Lydia Donley (1988-91) 201
7. Ann Ekberg (1999-02) 194
8. Katie Uhran (1997-00) 187
9. Kim McGinnis (1985-88) 178
10. Jaime Bolen (1998-00) 170

Defensive Saves

1. Amy Giello (1993-96) 34
2. Kim Stewart (1981-84) 14
3. Kathy DeJong (1997-00) 12
4. Linda Tait (1986-89) 12
5. Chris Paradis (1980-83) 12
6. Betsy Frick (1991-94) 11
7. Alecia Behan (1988-91) 10
8. Linda Schneider (1991-94) 9
9. Maryellen Farmer (1981-84) 9
10. Robin Glasco (1998-01) 8

Saves

1. Sharon Barone (1986-89) 739
2. Sarah Witkowski (1991-94) ... 613
3. Robin Thranhardt (1989-92) .. 427
4. Susan Creigh (1982-85) 379
5. Jen Rinella (1993-96) 289
6. Claire Miller (2000-02) 229
7. Erika Vargas (1996-99) 224
8. Bridget Gavaghan (1994-97) .. 170
9. Nicole Whitfield (1997-00) 123

Shutouts

1. Cindy Heldt (1976-78) 34
2. Robin Thranhardt (1989-92) .. 22.5
3. Sarah Witkowski (1991-94) 16
4. Sharon Barone (1986-89) 14
5. Claire Miller (2000-02) 12.5
6. Erika Vargas (1996-99) 10
7. Nicole Whitfield (1997-00) 6.5
8. Jen Rinella (1993-96) 5
9. Bridget Gavaghan (1994-97) .. 2.5

Goals Against Average

(minimum 700 minutes)

1. Robin Thranhardt (1989-92) .. 1.24
2. Claire Miller (2000-02) 1.27
3. Nicole Whitfield (1997-00) 1.46
4. Sarah Witkowski (1991-94) .. 1.82
5. Jen Rinella (1993-96) 1.893
6. Erika Vargas (1996-99) 1.889
7. Bridget Gavaghan (1994-97) .. 2.63

Save Percentage

(minimum 700 minutes)

1. Sharon Barone (1986-89) 877
2. Robin Thranhardt (1989-92) .866
3. Sarah Witkowski (1991-94)863
4. Jen Rinella (1993-96) 812
5. Claire Miller (2000-02) 804
6. Susan Creigh (1982-85) 786
7. Nicole Whitfield (1997-00) 783
8. Bridget Gavaghan (1994-97) .780
9. Erika Vargas (1996-99) 747

Team Records

Single Game

Goals

- 9 Lehigh (10/20/90)
 vs. Old Dominion (1974)

Shots

- 54 Georgetown (9/25/92)

Assists

- 9 Ursinus (10/16/94)

Penalty Corners

- 23 Davidson (10/19/93)

Defensive Saves

- 6 at Old Dominion (9/25/91)

Saves

- 29 at Wake Forest (9/18/98)

Goals Allowed

- 11 vs. Old Dominion (11/8/97)

Season

Most Games

- 23 1986

Most Wins

- 18 1979

Fewest Wins

- 3 1984

Most Losses

- 12 1997, 1996

Fewest Losses

- 1 1974

Best Record

- 11-2-1 (.821) 1978

Best CAA Record

- 6-1 (.857) 2002

Winning Streak

- 11 1975

Unbeaten Streak

- 16 1976

Goals Scored

- 64 1976

Goals Per Game

- 3.6 1974

Shutouts

- 11 1988, 1979, 1976

Most Goals Allowed

- 62 1997

Fewest Goals Allowed

- 7 1978

Lowest GAA

- 0.50 1978

Honors and Awards

Team Honors

NCAA Appearances (2)
2000, 2002

AIAW Nationals (4)
1975, 1976, 1979, 1980

Player Awards

W&M Athletics Hall of Fame

2001 Cheryl Boehringer

All-America

1979 Pixie Hamilton (1)
Basia Deren (2)
1981 Karen Thorne (HM)
1983 Karen Thorne (HM)
1989 Linda Tait (HM)
1990 Cheryl Boehringer (2)
2002 Ann Ekberg (2)
Claire Miller (3)

National Team

1980 Karen Thorne, A Camp/
U.S. Squad

USFHA A Camp

1999 Jess Jiao
Kristen Southerland
2000 Diana Esposito
2001 Carly Falgowski

NFHCA National Academic Squad

1996 Lisa DeJong
Amanda Golding
1997 Amanda Golding
Leah McClimans
1998 Leah McClimans
Jessica Powley
2000 Lianne Lightvoet
Jenna Litwornia
Kristen Southerland
2001 Kristen Southerland
2002 Katie Casto
Jennifer Kubicek
Kristen Southerland



A second-team All-American and three-time all-region selection, **Cheryl Boehringer** was inducted into the W&M Hall of Fame in 2001.



In 1991, **Lydia Donley** became the first Tribe field hockey player to earn first team All-CAA honors.

All-South Region

1982 Basia Deren
Karen Thorne
1984 Sheila Cunneen
Mary Pat Kurtz
1985 Mary Pat Kurtz
1986 Mary Pat Kurtz
1987 Sharon Barone
Kim McGinnis
Sue Shafritz
Amy Thompson
1988 Sharon Barone
Cheryl Boehringer
Kim McGinnis
1989 Sharon Barone
Cheryl Boehringer
Joanie Quinn
Linda Tait
1990 Alicia Behan
Lydia Donley
Joanie Quinn
Cheryl Boehringer
1991 Alicia Behan
Karin Brower

1992 Lydia Donley
Cristina Limpens (1)
Jessica Austin (2)
Kim Orié (2)
1993 Cristina Limpens (1)
Sarah Witkowski (1)
Barb Lagrotteria (2)
1994 Cristina Limpens (2)
Sarah Witkowski (2)
1995 Amy Giello (2)
1998 Amy Vecsi (1)
Kathy DeJong (2)
1999 Kathy DeJong (1)
Amy Vecsi (2)
2000 Kathy DeJong (1)
Jaime Bolen (2)
Katie Uhran (2)
2001 Claire Miller (1)
Ann Ekberg (2)
Jessica Jiao (2)
Katie Silverthorne (2)
2002 Ann Ekberg (1)
Claire Miller (1)
Kristen Southerland (2)

VaSID All-State

(First awarded in 2000)
2000 Kathy DeJong
2001 Katie Silverthorne
2002 Ann Ekberg
Claire Miller

SAC Player of the Year

1990 Cheryl Boehringer

All-CAA

1991 Lydia Donley (1)
Alicia Behan (2)
Karin Brower (2)
1992 Cristina Limpens (1)
1993 Cristina Limpens (1)
Jen Padova (2)
Amy Umbach (2)
Holly Ventura (2)
Erin Woodfield (2)
1994 Cristina Limpens (1)
Sarah Witkowski (1)
Saskia Bensdorp (2)
Barb Lagrotteria (2)
Amy Umbach (2)
1995 Saskia Bensdorp (1)
Amy Giello (1)
Susan Connelly (2)
1996 Jenn Rinella (1)
Vicky Saunders (1)
Lisa DeJong (2)
Amy Giello (2)
1997 Amy Leibowitz (1)
Vicky Saunders (1)
Anita Sim (2)
Amy Vecsi (2)
1998 Kathy DeJong (1)
Amy Vecsi (1)
Catherine McCallum (2)

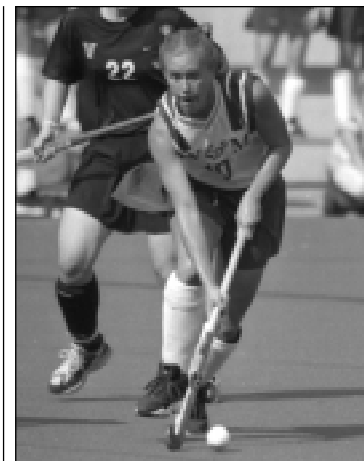

Two-time All-CAA selection **Jess Jiao** is tied for sixth in school history with 15 assists.

1999 Kathy DeJong (1)
Amy Vecsi (1)
Catherine McCallum (2)
Erika Vargas (2)
2000 Jaime Bolen (1)
Kathy DeJong (1)
Tara Duffy (1)
Jessica Jiao (1)
Nicole Whitfield (1)
Ann Ekberg (2)
Katie Uhran (2)
2001 Katie Silverthorne (1)
Jessica Jiao (1)
Robin Glasco (1)
Claire Miller (1)
Kristen Southerland (2)
Ann Ekberg (2)
Kelli Duggan (2)
2002 Ann Ekberg (1)
Claire Miller (1)
Kristen Southerland (2)

CAA Rookie of the Year

1999 Ann Ekberg

Coach Awards

CAA Coach of the Year

1995 Peel Hawthorne
2001 Peel Hawthorne



Cristina Limpens is the Tribe's only three-time first team All-CAA selection.

Student-Athlete Support

Goals

We take pride in the many achievements of William and Mary athletes, both in the classroom and on the playing field. These support services and many others are in place to help each student-athlete achieve their goals. It is our hope that at the completion of their undergraduate career they can reflect upon:

1. An academic experience that prepared them for a successful career.
2. An athletic challenge that brought many rewards.
3. A feeling of loyalty and pride in identifying themselves as a varsity athlete with a degree from The College of William and Mary.

Compliance and Academic Support

As members of the Colonial Athletic Association and NCAA Division I, the College is committed to full compliance with all NCAA and conference regulations. The department has a fulltime Director of Compliance committed to assisting students, staff and coaches through education and monitoring of compliance issues.

All entering students are assigned a faculty academic advisor through the Academic Advising Office, directed by Dr. Randolph Coleman. Students remain with this advisor until they declare a major at which time they select a faculty advisor in their major field of concentration. The Academic Advising Office provides support and guidance to students as they plan their academic progress to graduation.

Within the athletic department, the Academic Support Coordinator is a valuable resource for student-athletes serving in a liaison role with the various student service offices throughout the campus community. The College has offices for Volunteer Services, Career Services, a Writing Resource Center and Oral Communication Studio, to name a few.

The department offers a variety of study, life and career building skills programs, but holds firm to the concept of self-determination—each student must take responsibility for his or her collegiate experi-

ence. Our goal is to assure that there is a support system in place to assist students to make positive and informed decisions.

Strength, Speed and Conditioning

Tribe athletics is very proud of the Joseph W. Montgomery Strength Training Center, a 5,000 square foot weight training facility. Under the guidance of the Head and Assistant Strength Coach each sport is provided with a program designed to enhance individual strength and flexibility development specific to the skills and movements required for their sport. Individuals are educated on proper lifting techniques and workouts are monitored to assure safety at all times.

Sports Psychology

The athletic department has on staff a sports psychologist, who holds a Ph.D. in sports psychology. All consultations are confidential and all student-athletes, teams or coaches are welcome regardless of the issues they wish to discuss. Consultation is available for sport psychology education, performance enhancement skills training, strategies for dealing with stress or injury, or for personal issues that may affect performance. The sports psychology consultant is considered a member of the Counseling Center and refers individuals to the Center when appropriate.



Sports Medicine

The Division of Sports Medicine provides a comprehensive health care program for the department of intercollegiate athletics. The staff consists of a team physician, six fulltime certified athletic trainers, graduate and undergraduate student trainers and medical specialists from the local community. The College is also in the process of evaluating and pursuing CAAHEP accreditation of its entry-level athletic training education program. The team physician has overall responsibility for supervision of the sports medicine program.

The priority for the athletic training staff is to enhance and assure lines of communication and cooperation among its staff, student-athletes, parents, coaches, the Student Health Center and involved medical specialists. Through a team approach to health care the sports medicine program can offer comprehensive health care services to the student-athletes in a caring and cooperative manner.

Facilities

The College of William and Mary and its student-athletes take a great deal of pride in the quality of its athletic facilities. Over the last several years, the College has bolstered its lineup of venues to match the success that the Tribe has shown in the athletic arena, which has been unmatched in the Colonial Athletic Association. William and Mary boasts some of the finest athletic arenas in the nation, from its newest venue, Albert-Daly Field, to the oldest, Walter J. Zable Stadium at Cary Field, a campus landmark since 1935. The College is committed to providing the student-athlete the most enjoyable and rewarding atmosphere possible.



- Home of the Tribe's field hockey team
- Made possible by a generous grant from the Anheuser-Busch Corporation
- Playing surface is a unique combination of a poured pad with an Astroturf playing surface
- Seats over 2,200
- State-of-the-art computerized lighting system and an elevated press box



- New home of the Tribe men's and women's soccer and lacrosse teams, slated to open in the fall of 2003.
- Made possible by a generous grant from the Mr. and Mrs. Jim Ukrop
- Natural grass playing surface
- Named after longtime Tribe soccer coaches Al Albert and John Daly



- Home of the Tribe's tennis teams
- Six indoor courts
- Houses the ITA Women's Tennis Hall of Fame
- Mezzanine and Stadium seating areas
- Built with a gift from W&M graduate Mark McCormack and his wife Betsy Nagelsen
- State-of-the-art lighting system and scoreboard



- Home of Tribe baseball-made possible by a generous grant from Joe Plumeri
- Seating for over 1,000
- Indoor and outdoor batting cages
- Lighting for night games
- Locker room, box seats and concessions



- Home of the Tribe's tennis teams for the outdoor season
- One of the College's newest venues, completed in September, 2001
- Eight individual hard court surfaces
- Features California Corners, a unique design that includes quarter fences that run along the sidelines to allow uninterrupted play
- Stadium seating for approximately 500
- State-of-the-art lighting system to accommodate night matches

- Home of the Tribe's football and track and field teams
- Campus landmark since 1935
- Seating for more than 13,000
- Eight-lane 400 meter track surrounds the field and is home to the prestigious Colonial Relays
- Joseph Montgomery football practice facility is located adjacent to the stadium

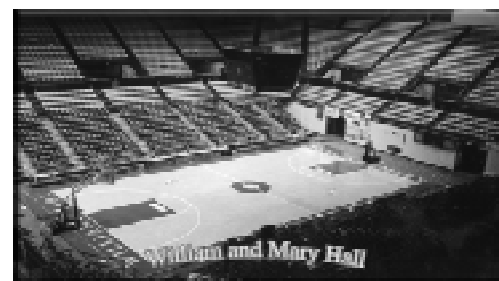

- Home of the Tribe's basketball, gymnastics and volleyball teams
- Seats over 8,500
- Three-level building includes 12 locker room areas, a spacious training room, 5,000 square foot weight room and a gymnastics training center
- The concourse and lower levels house administrative and coaching staff offices

WILLIAM & MARY

William and Mary— A Place Apart A Place of . . .

friends whose love for you, and yours for them, will be so intense that it will make you ache to think of it ... Of teachers who will ask for your best, who prod, who challenge, who laugh with you but never at you, who will do you the greatest honor of not flattering second class work with first class compliments, who care for you not just as able intellects but as whole men and women with the capacity, indeed the duty, to use your talents in a cause larger than yourselves...

*—President Timothy J. Sullivan,
Class of 1966*



A Place of Possibilities

TRIBE

Field Hockey



2003 Schedule

August

30	VERMONT	11:00 AM
31	LOUISVILLE	12:00 PM

September

6	LAFAYETTE	1:00 PM
9	STANFORD	7:00 PM
13	at Old Dominion *	1:00 PM
14	at Richmond	2:00 PM
19	INDIANA	7:00 PM
26	RADFORD	7:00 PM

October

1	VIRGINIA	7:00 PM
3	vs. Drexel (at Pennsylvania) *	1:00 PM
5	at Hofstra *	1:00 PM
10	DELAWARE *	7:00 PM
12	TOWSON *	1:00 PM
19	at Duke	1:00 PM
24	at Virginia Commonwealth *	7:00 PM
26	JAMES MADISON *	1:00 PM
31	vs. Princeton #	6:00 PM

November

2	NORTH CAROLINA	2:00 PM
8	CAA Semifinals	TBA
9	CAA Championship	TBA
15	NCAA Tournament First Round	TBA
16	NCAA Tournament Quarterfinals	TBA
21	NCAA Tournament Semifinals	TBA
23	NCAA Championship	TBA

* CAA game # at Old Dominion Home games in CAPS