

WILLIAM & MARY  
FIELD HOCKEY

2005

*Senior Forward Kelly Giles*  
2004 CAA Player of the Year  
2004 Virginia SID Player of the Year



# The College of

The first honorary degree from the College, a Master of Arts, was conferred upon Benjamin Franklin on April 2, 1756.

# William & Mary

Four Presidents of the United States benefited from educational programs offered by the College: George Washington, Thomas Jefferson, James Monroe and John Tyler.

Chartered in 1693, the College was founded nearly four decades before Georgia, the last of the original 13 American colonies, was chartered by King George II in 1732.

## Facts About The College

- W&M was founded in 1693 and is the second-oldest educational institution in the United States.
- W&M was the highest ranked small public university in the country according to U.S. News and World Report.
- W&M ranked 16th in graduation rates for national universities.
- W&M was given the highest rating of academics, five stars, by the Fiske Guide to Colleges.
- W&M has a student/faculty ratio of 12/1.
- More W&M graduates go on to earn doctorates than any other university in Virginia.
- W&M students founded Phi Beta Kappa, the premier academic honor society in American, in 1776.
- In the inaugural NCAA Academic Progress Report, W&M boasted the fourth-best APR score (992) among 328 active and provisional institutions, and W&M leads all programs that offer performance-based grants and financial aid to scholar-athletes.

Constructed between 1695 and 1699, the Wren Building is the oldest academic building in the United States. The building was originally designed to be the whole college, including a dining hall, dorm rooms and classrooms.

The "Sunken Gardens" design was based on the gardens behind Chelsea Hospital in London, England. During the Revolutionary War, Patrick Henry selected the site as a place for the encampment of militia destined to join Washington's Continental Army in the North and later served as a bivouac area for many soldiers preparing to fight the British at Yorktown.

The "F.H.C." society was formed at the College on November 11, 1750. This was the first student secret society in America and the forerunner of the American fraternity system.

The Crim Dell was a gift from the class of 1964 to preserve the natural beauty of the area and is a memorial to John W.H. Crim, a nationally known attorney who was a benefactor to the College of William and Mary.

When the capitol of Virginia was moved from Jamestown to Williamsburg in 1699, the Wren Building served as temporary headquarters of the colonial government from 1700 until 1704.

# William and Mary Field Hockey

## Table of Contents

<b>2005 Season Information</b>	
Quick Facts	1
Schedule	1
Season Outlook	2
Head Coach Peel Hawthorne	4
Assistant Coach Quan Nim Anderson	5
Assistant Coach Kelly McQuade	5
Volunteer Assistant Tess Ellis	5
Roster and Pronunciation Guide	6
Returning Player Biographies	7
Newcomer Biographies	16
2005 Opponents	18
<b>2004 Season Information</b>	
2004 Season Review	20
2004 Statistics	21
2004 CAA Review	22

## Record Book and History

Honors and Awards	23
Records	25
Where are They Now?	27
Game-by-Game Results	28
All-Time Series Records	30

## The College of William and Mary

University Profile	31
W&M Administration	32
Athletics Administration	33
Tribe Athletics	34
Student-Athlete Support	35
Facilities	36

## Media Information

The William and Mary sports information office is always interested in assisting members of the media in their coverage of Tribe field hockey. Updated information, including statistics and releases, can be found on the Internet at [www.TribeAthletics.com](http://www.TribeAthletics.com). Publicity and media information for William and Mary field hockey are coordinated by associate sports information director **Dan Wakely**.

Photographs, feature ideas and results are always available from the William and Mary sports information office. Requests for further information should be directed to Dan Wakely at (757) 221-3368 or by e-mail at [ddwake@wm.edu](mailto:ddwake@wm.edu).

## Credits

The 2005 William and Mary Field Hockey Media Guide is a publication of the William and Mary sports information office. Layout, design and writing by associate sports information director Dan Wakely. Editing by the sports information office. Photography by Pete Clawson, Bob Keroack and Dan Wakely. Printing by Colonial Printing of Richmond, Virginia.

## On the Cover

W&M senior and 2004 CAA and VaSID Player of the Year Kelly Giles. Cover designed by Mollie and Bob McClure of Shot in the Dark Studio of Richmond, Virginia.

## Field Hockey Quick Facts

### William and Mary

**Location:** Williamsburg, Virginia  
**Founded:** 1693  
**Enrollment:** 5,700  
**Nickname:** Tribe  
**Colors:** Green, Gold and Silver  
**Conference:** Colonial Athletic Association  
**President:** Gene R. Nichol (Oklahoma State, 1973)  
**Director of Athletics:** Terry Driscoll (Boston College, 1969)  
**Sr. Exec. Assoc. AD/SWA:** Barb Blosser (Ohio State, 1975)  
**Facility (Capacity):** Busch Field (2,271)  
**Athletics Department Phone:** (757) 221-3400  
**Ticket Office Phone:** (757) 221-3340  
**Mailing Address:** PO Box 399, Williamsburg, VA 23187  
**Street Address:** One Campus Dr., Williamsburg, VA 23185

## Sports Information

**Director:** Pete Clawson (Pittsburgh, 1990)  
**Assoc. Director/FH Contact:** Dan Wakely (W&M, 1998)  
**Office Phone:** (757) 221-3368  
**Cell Phone:** (757) 208-3076  
**E-Mail Address:** [ddwake@wm.edu](mailto:ddwake@wm.edu)  
**Assistant Director:** Chris Poore (Georgia Southern, 1999)  
**Intern:** Jacob Skipper (William and Mary, 2005)  
**Assistant to the Director:** Mark Hoskins (JMU, 2003)  
**Phone:** (757) 221-3344  
**Fax:** (757) 221-3412  
**Web Site:** [www.TribeAthletics.com](http://www.TribeAthletics.com)

## Coaching Staff

**Head Coach:** Peel Hawthorne (William and Mary, 1980)  
**W&M Record:** 212-145-2 (.593) (18 seasons)  
**Career Record:** 243-162-5 (.599) (22 seasons)  
**Office Phone:** (757) 221-3390  
**E-Mail Address:** [pshawt@wm.edu](mailto:pshawt@wm.edu)  
**Assistant Coaches:** Quan Nim Anderson (Iowa, 1999) and Kelly McQuade (William and Mary, 2004)  
**Anderson Office Phone:** (757) 221-1594  
**Anderson E-Mail Address:** [qcnimx@wm.edu](mailto:qcnimx@wm.edu)  
**McQuade Office Phone:** (757) 221-1594  
**McQuade E-Mail Address:** [klmcqu@wm.edu](mailto:klmcqu@wm.edu)  
**Volunteer Assistant Coach:** Tess Ellis  
**Field Hockey Fax:** (757) 221-2989

## Team Information

**2004 Record:** 13-7 (.650)  
**2004 CAA Record/Finish:** 7-0 (1.000)/First place  
**Players Returning/Lost:** 15/6  
**Starters Returning/Lost:** 7/4  
**First Year of Field Hockey:** 1925  
**Record Since 1973:** 366-229-29 (.610)  
**NCAA Tournament Appearances:** Two (2000, 2002)  
 2000: Lost in first round to Michigan, 3-2 (2ot)  
 2002: Lost in first round to Maryland, 2-1 (ot)  
**AIAW National Tournament Appearances:** Four (1975, 1976, 1979, 1980)

## William and Mary Field Hockey Schedule

Day	Date	Opponent	Location	Time
Sat.	Aug. 27	BALL STATE	WILLIAMSBURG	12:00 PM
Sun.	Aug. 28	PENN STATE	WILLIAMSBURG	12:00 PM
Sat.	Sept. 3	NORTH CAROLINA	WILLIAMSBURG	1:00 PM
Sat.	Sept. 10	vs. Kent State \$	Syracuse, NY	2:00 PM
Sun.	Sept. 11	at Syracuse	Syracuse, NY	1:00 PM
Fri.	Sept. 16	YALE	WILLIAMSBURG	7:00 PM
Sun.	Sept. 18	at Richmond	Richmond, VA	1:00 PM
Wed.	Sept. 21	VIRGINIA	WILLIAMSBURG	7:00 PM
Sun.	Sept. 25	VIRGINIA COMMONWEALTH *	WILLIAMSBURG	1:00 PM
Fri.	Sept. 30	at Drexel *	Philadelphia, PA	6:00 PM
Sun.	Oct. 2	at American	Washington, DC	1:00 PM
Fri.	Oct. 7	DELAWARE *	WILLIAMSBURG	7:00 PM
Sun.	Oct. 9	JAMES MADISON *	WILLIAMSBURG	1:00 PM
Thur.	Oct. 13	PACIFIC	WILLIAMSBURG	7:00 PM
Sat.	Oct. 15	vs. Duke %	Norfolk, VA	1:00 PM
Fri.	Oct. 21	at Hofstra *	Hempstead, NY	7:00 PM
Sun.	Oct. 23	at Northeastern *	Boston, MA	1:30 PM
Fri.	Oct. 28	at Towson *	Towson, MD	4:00 PM
Sun.	Oct. 30	OLD DOMINION *	WILLIAMSBURG	1:00 PM

### Colonial Athletic Association Tournament

Thur.	Nov. 3	Quarterfinal	No. 1 Seed	TBA
Fri.	Nov. 4	Semifinal	No. 1 Seed	TBA
Sat.	Nov. 5	Championship	No. 1 Seed	TBA

### NCAA Tournament

Sat.	Nov. 12	First Round	Campus Sites	TBA
Sun.	Nov. 13	Quarterfinal	Campus Sites	TBA
Fri.	Nov. 18	Semifinal †	Louisville, KY	TBA
Sun.	Nov. 20	Championship †	Louisville, KY	TBA

\* Colonial Athletic Association game

\$ at Syracuse; % at Old Dominion

† NCAA Tournament semifinal and championship hosted by the University of Louisville

Home games in **BOLD CAPS**. All times Eastern and subject to change.

Please check the official William and Mary web site: [www.TribeAthletics.com](http://www.TribeAthletics.com), for the most up-to-date schedule.

# 2005 Season Outlook

One of the best senior classes in recent memory, coupled with an outstanding incoming freshman class and a solid corps of juniors and sophomores, have the 2005 William and Mary field hockey team expecting to meet and even exceed the standard of excellence set by the program in recent years. In 2004 the Tribe was a perfect 7-0 against Colonial Athletic Association opponents, capturing the first outright regular season league title in school history. The team is on a run of seven consecutive winning seasons against what is always one of the toughest schedules in the nation, winning at least 65 percent of its games in three of the last four seasons. W&M enters the 2005 campaign on a 13-game winning streak in the regular season against conference opponents and has ended the year in third place or higher each of the last seven seasons in the CAA, one of the top three field hockey leagues in the nation.

Leading the way for the Tribe will be a group of five players, who make up what is likely one of the most experienced senior classes in the nation. These five—forward Kelly Giles, midfielder Shannon Karl, and defenders Anna Davis, Diana Esposito and Carly Falgowski—have played in a combined 269 games, including 217 starts, in their careers.

“I think this is one of the strongest senior classes we’ve had in years,” said Tribe head coach **Peel Hawthorne**, who was named the CAA and state coach of the year last season. “They’re all experienced players and they’ve all been starters for a long time. They play so well together—they know what each other is thinking when they’re out on the field.

“We have a lot of experience in the backfield and I think that’s going to be the key to our success. Our defenders will run the field and set up our attacking plays. We have a finisher in Kelly [Giles] and we have a lot of creativity in the midfield that can help generate the attack as well. But the heart and soul of our team is going to be in the defense.

“The potential of this team is very high,” continued Hawthorne. “The freshmen coming in are capable of impacting the program right away, but some of them might have to wait a while, because they’re coming in to relieve the most experienced players we’ve had in years.”

## Forwards

Without a doubt, most opposing defenses will first look to stop senior **Kelly Giles**, the 2004 CAA and state of Virginia Player of the Year. The first Tribe player to win either of those awards, Giles led the team and finished third in the CAA with 14 goals and 34 points last season.

Five of her goals were game-winners, the most in the conference and tied for third-best in W&M history.



Senior forward and 2004 CAA Player of the Year **Kelly Giles**

“The more attention Kelly gets, the more she’s having to work for her goals,” said Hawthorne. “She’s got a bull’s-eye on her back now, but she’s responding well to that. She’s looking forward to her senior year and is working hard to arrive in shape and healthy. Kelly’s explosively fast and her stick work just keeps getting better. She’s just a natural—I still feel like she hasn’t scratched the surface of what she’s capable of accomplishing in this sport.”

In addition to Giles, the Tribe also returns junior **Gina Cimarelli**, who played in all 20 games, including 19 starts. After seeing action in just seven games as a rookie, Cimarelli came on strong last season with seven goals (third on the team), along with the first two assists of her career.

“Next to Kelly, Gina is our most experienced forward,” said Hawthorne. “She has good stick speed and is getting more confident with her shooting. She’s also a very reliable stick-stopper on corners.”

After a strong spring season, junior **Maggie Long** is moving up to forward from the midfield line, where most of her playing time came last year. Long scored two goals in her 10 games last season.

“Maggie has a good variety of shots and probably has the most powerful shot on the team,” said Hawthorne. “We think forward is where she is going to have the most success in our lineup.”

Also returning at the forward position is a pair of sophomores in **Kim Hedley** and **Ida Henley**. Although neither saw much playing time as freshmen, they both showed marked improvement in spring practice and could contribute this season. The two incoming freshman forwards are **Katie Broaddus** and **Lauren Giles**. Broaddus was a first team all-state player at Centreville High School, while Lauren, the younger sister of Tribe senior Kelly Giles, was a second team all-state pick at Jamestown High School.

## Midfielders

Leading the way at midfield is senior tri-captain **Shannon Karl**, a tough player who extended her team-high consecutive games started streak to 57 after starting all 20 contests last season, despite nagging injuries that persisted throughout the campaign. Karl led the Tribe with seven assists in 2004, to go with six goals, for a total of 19 points, tied for second on the team. She is expected to continue to play an important role for W&M this season.

“Shannon is our most experienced midfielder and is one of the smartest players on the field,” said Hawthorne. “Staying healthy will be the key to her having a successful senior year.”

After Karl, the only midfielder with significant game experience is junior **Becky Van Zee**, one of the best athletes on the team with the ability to play anywhere on the field. She was selected as the team’s most improved player after ending last season with two goals in 19 games, including three starts.

While the remaining players listed at the position have little experience at the college level, the group arguably also has the most untapped potential of any spot on the team. A prime example is fourth-year junior tri-captain **JJ Kubicek**, who has been limited to just 20 games in her career due to a chronic injury. As a senior at Jamestown High School with current Tribe player Kelly Giles, Kubicek was named the state’s co-player of the year.

Another player with a chance to enter the lineup is sophomore **Jessica Kacerek**, who played in just eight games last year, but impressed the W&M coaching staff with a terrific spring season as a defensive midfielder.

“Jessica is very unpredictable, you don’t really know what she’s thinking until the ball is released off her stick,” said Hawthorne. “She did a very nice job of distributing the ball this spring.”

Third-year sophomore **Julienne Palbusa** will also push for time at midfielder after sitting out last year as she recovered from an ACL injury suffered in the middle of her rookie season.

# 2005 Season Outlook

Two freshman midfielders will join the team this season, led by 2004 Virginia Player of the Year **Heather Winn**, who played for Princess Anne High School in Virginia Beach. Also new to the team is **Holly Niro**, an all-conference pick from Warrington, Pennsylvania.



Senior midfielder **Shannon Karl**

## Defenders

The Tribe's defense should be very solid, as W&M returns all four starters from last season. Anchoring the back line is fifth-year senior tri-captain **Anna Davis**, a second team all-region and first team all-conference and all-state pick in 2004. She has started 53 of W&M's 59 games since her redshirt freshman year, including every game over the last two seasons. Davis made seven defensive saves last year, tied for the fourth-most in Division I and enters her senior year with 13 in her career, third in W&M history. In addition to her defensive efforts, Davis recorded her first career point last season, assisting the Tribe's game-winning goal against seventh-ranked Old Dominion.

"Anna just gets better and more confident every year," said Hawthorne. "As she has increased her confidence and skill, she's been able to contribute to the attack more. She's incredibly steady on defense and is willing to make the sacrifices necessary to stop a ball."

Senior **Diana Esposito** also started every game last season for the second straight year, making two defensive saves. An all-state selection and voted to the all-region and all-league second teams, she sparked W&M's second-half comeback at No. 12 Virginia with an interception at midfield that she carried the length of the field and put home for her first career goal.

"Diana is a rock-solid, with her quickness, her ability to get out of trouble in the deep cor-

ner and her field vision," said Hawthorne. "Now she is showing the ability to overlap into the attack as well."

The third senior on the back line is **Carly Falgowski**, another outstanding defender who is showing the ability to add to the attack when the situation dictates. She has played in all of the Tribe's games over the last two seasons, starting all but one, and also scored her first career goal in 2004, knocking in the game-winner against Drexel.

"Carly is a very smart, very experienced player with a high skill level," said Hawthorne. "She's similar to Anna and Diana in also becoming an offensive threat. Those three have been playing together on defense for three years already and they all are capable of setting the tempo of the game."

The fourth returning starter on defense is junior **Jaime Fitzgerald**, who played every game last season, starting 11 of the last 12. She made defensive saves in a pair of one-goal wins against CAA opponents, scoring her first career goal and assist in two other conference victories.

"Jamie continued to improve throughout the season," said Hawthorne. "She's one of the fastest players on the team. To have someone with speed like that as a side back is a real asset."

The only other returning defender on the team is sophomore **Laura Kastelic**, a CAA all-rookie selection last season. She played in 14 contests with three starts, earning an assist in a 2-1 win over James Madison.

"Laura would be the first person to step in if we needed someone else on defense," said Hawthorne. "She's physically strong and knows the game very well. Laura could win a starting spot on the back line or in the midfield."

A pair of newcomers in **Kaitlin Johnson** and **Sarah Salmon** round out the defense. Both have high-level experience at National Futures and National Indoors and each earned first team all-state honors last season, Johnson in New York and Salmon at Kempsville High School in Virginia Beach.

## Goalkeepers

W&M has developed a reputation for outstanding goalkeepers over the last few years, with the Tribe's netminder having earned first or second team All-CAA honors in each of the last six seasons. That tradition is expected to continue this season, when sophomore **Gwen Hunter** takes over full-time starting duties in the cage for the Green and Gold. She recorded a 2.27 GAA with 26 saves last season in what was primarily a backup role, making nine appearances, including one start.

"Gwen is an excellent goalkeeper," said Hawthorne. "She has a year of experience under her belt now and she should be able to gel pretty quickly with the defense in front of her."

W&M's backup goalkeeper will be redshirt freshman **Kristen Gillis**. Injured for much of the spring season, it may take some time before she is ready to see game action in the fall. Also joining the team for the first time this season is senior netminder **Mary Teeter**.



Senior defender **Anna Davis**

## Schedule

As is the case every season, W&M will take on one of the most difficult schedules in the nation. Hawthorne and assistants **Quan Nim Anderson**, **Kelly McQuade** and **Tess Ellis** will prepare the Tribe to face half of last year's NCAA Tournament field and nine teams that ended the year in the top 20.

"It's a great schedule," said Hawthorne. "It's strong enough that if we play well we should be considered for an NCAA Tournament berth. It will be very challenging."

Included in the non-conference portion of the schedule are six games against teams that ended the year in the top 20, with four coming against top 10 opponents North Carolina (No. 1), Duke (No. 4), American (No. 7) and Richmond (No. 10). With the CAA ranked as the third-best field hockey league in the nation for the second straight season, according to the NCAA RPI report, the conference portion of the schedule doesn't get any easier. Making conference play even more difficult is this season's addition of Northeastern, which ended 2004 ranked ninth in the country.

"There are no easy weekends in the conference schedule," said Hawthorne. "Northeastern is a very strong addition to what was already one of the best leagues in the country. We will certainly have our work cut out for us."

# Head Coach Peel Hawthorne



**Peel Hawthorne**  
**Head Coach (19th season)**  
**William and Mary (1980)**

The 2004 Colonial Athletic Association and Virginia Sports Information Directors Coach of the Year, Peel Hawthorne enters her 19th season as head coach of the William and Mary field hockey team. During her tenure she has led the Tribe to a record of 212-145-2 (.593), including at-large berths into the 16-team NCAA Tournament in two of the last five seasons. Including four seasons as the head coach at Connecticut College, Hawthorne has a career record of 243-162-5 (.599), placing her seven wins away from 30th on the national coaching victories list, while her 410 games coached ranks 28th in the history of collegiate field hockey.

Previously voted the CAA Coach of the Year in 1995 and 2001, Hawthorne won the award for a third time in 2004, also earning her first state coach of the year honor, after leading the Tribe to a 7-0

## Hawthorne's Career Coaching Record

Year	Team	Record (Pct.)
1983	Connecticut College	6-5-1 (.542)
1984	Connecticut College	6-5-1 (.542)
1985	Connecticut College	10-3-1 (.750)
1986	Connecticut College	9-4-0 (.692)
1987	William and Mary	14-7-0 (.667)
1988	William and Mary	13-7-0 (.650)
1989	William and Mary	12-6-0 (.667)
1990	William and Mary	16-5-1 (.750)
1991	William and Mary	12-7-1 (.625)
1992	William and Mary	12-8-0 (.600)
1993	William and Mary	13-9-0 (.591)
1994	William and Mary	9-11-0 (.450)
1995	William and Mary	7-2 (.632)
1996	William and Mary	12-7 (.368)
1997	William and Mary	8-12 (.400)
1998	William and Mary	10-9 (.526)
1999	William and Mary	11-10 (.524)
2000	William and Mary	12-8 (.600)
2001	William and Mary	14-5 (.737)
2002	William and Mary	12-9 (.571)
2003	William and Mary	12-6 (.667)
2004	William and Mary	13-7 (.650)

**CC Totals:** 31-17-3 (.637) (Four seasons)  
**W&M Totals:** 212-145-2 (.593) (18 seasons)  
**Career Totals:** 243-162-5 (.599) (22 seasons)

CAA record. It was the first time in school history that W&M had gone undefeated in conference play and was the first outright regular season league title in school history. In 2003 Hawthorne helped the Tribe to a 6-1 league record and the Green and Gold's first-ever share of the regular season CAA title. She has mentored 31 players to a total of 47 all-region honors and has coached four players (Kelli Duggan, Ann Ekberg, Kelly Giles and Claire Miller) to All-America accolades in the last three seasons. Hawthorne was also selected as the W&M Society of the Alumni Coach of the Year following the 2001-02 academic year.

Currently on a streak of seven consecutive winning seasons, Hawthorne has consistently improved W&M's national reputation. In 2000 she led the Tribe to a 12-8 record as the College earned one of just eight at-large berths into the NCAA Tournament. W&M proved it was worthy of its selection, taking No. 5 Michigan to two overtimes in the first round, before falling, 3-2. The game marked the first time that W&M had competed in the national postseason in 20 years, with the College's last appearance coming in the 1980 AIAW Nationals.

In 2002, W&M returned to the NCAAs after reaching the CAA championship game for the first time, before falling to No. 1 Old Dominion. Again the Tribe validated its appearance in the national postseason, this time taking No. 5 Maryland to the wire, before losing in overtime, 2-1.

Far and away the winningest coach in school history, Hawthorne's 212 career victories at the College are more than twice as many as the 86 recorded by her former mentor, Nancy Porter, who coached at the College from 1974-80. Hawthorne set the school record in 1993, as the Tribe shut out Villanova, 2-0, on October 9. Including her four years as a player from 1976 through 1979, she has either coached or played in 264 (75.6 percent) of the W&M field hockey program's 349 victories since the start of the 1973 season.

The head field hockey and lacrosse coach at Connecticut College for four years before returning to W&M, Hawthorne produced three All-Americans, 15 All-New England players and six USFHA Northeast players while posting a 31-17-3 (.637) record. As lacrosse coach, she led her teams to a 35-15-1 (.696) record and four postseason bids.

A member of many professional organizations, Hawthorne recently ended her term as the Division I representative for the National Field Hockey Coaches Association, has served as the South Region Chair for the NCAA Division I Field Hockey Committee and as a member of the South Region All-America Selection Committee. Last season she was a member of the W&M Athletics Task Force and was part of the NCAA Recertification Subcommittee on Equity and Welfare. In 2003, she served as head coach for the South team at the NFHCA Senior All-Star Game. Hawthorne holds a U.S. Field Hockey Association coaching certification,



## Hawthorne's W&M Milestone Wins

1	9/12/87 vs. Davis & Elkins, 3-1
25	10/28/88 vs. Richmond, 5-0
50	10/17/90 at Virginia, 1-0
87*	10/9/93 vs. Villanova, 2-0
100	10/29/94 at Radford, 4-0
150	8/26/00 at Towson, 4-0
200	8/28/04 at Ohio, 3-1

\* Set W&M record for coaching wins

was site director and head coach of several USFHA Development Camps and the Head Futures Coach for eastern Virginia. She also served as a USFHA summer league volunteer coach in 1999 and is the director of the Colonial Field Hockey Camp held each June at W&M. She has experience as a field hockey clinician at many levels, hosting the NFHCA Coaches Clinic at W&M, as well as participating in VHSLCA and NCAA Youth Education through Sports (YES) clinics.

Hawthorne also served for nine years on the Executive Committee of the U.S. Women's Lacrosse Association and is past chair of that organization's Sports Medicine committee. As a member of the American Society of Testing and Materials (ASTM) subcommittee on Eye Safety in Sports, Hawthorne chaired the organization's task force on women's lacrosse. She was instrumental in establishing an ASTM manufacturing standard for protective eyewear for the sport.

A field hockey and lacrosse standout at W&M, Hawthorne graduated with a B.S. in physical education in 1980. In her career, the Tribe field hockey team posted a record of 52-13-7 and made two trips to the AIAW Nationals, finishing fifth in 1979. A defender, she helped the team allow just 0.92 goals per game during her career, while still scoring five goals. The Tribe totaled 37 shutouts in her career, more than half the total number of games played in the span and the most in any four-year period in school history. Hawthorne was an NATA certified athletic trainer for six years and has an M.Ed. in the field from Virginia. She enjoys water skiing and has been an instrumentalist and vocalist for a contemporary Christian band for the last nine years.

# Assistant Coaches



**Quan Nim Anderson**  
Assistant Coach (Fifth season)  
Iowa (1999)

Quan Nim Anderson begins her fifth season as the top assistant at William and Mary. A 1999 graduate of the University of Iowa with a B.A. in psychology and a minor in social work, she came to the Tribe after serving as the assistant coach at Davidson for one year.

Anderson brings a wealth of playing experience to the sidelines for the College. Playing for the Hawkeyes, she was one of the most well-known forwards in the country. As a senior in 1999, she received second team NFHCA All-America honors and was named to the All-Big Ten and all-region first teams and the NCAA All-Tournament squad. She also earned all-region honors in 1995 and 1998 and was a second team All-Big Ten pick in 1998. Anderson played in 86 games in her Iowa career, scoring 29 goals and 10 assists for a total of 68 points.

Outside of college, Anderson participated in the 1995 U.S. Olympic Festival and the 1993 and 1994 Junior Olympics. She is currently the site director and head coach of the under-19 team for the USFHA Futures Regional site at W&M and has coached regional teams at National Futures tournaments since 2002. Last season Anderson was a member of the NFHCA Regional All-America selection committee and in 2003 she was the assistant coach for the South team in the USFHA North/South Senior All-Star game. She gained leadership experience in her two seasons as captain of the

Hawkeye team and received the Dr. Patricia Hicks Award given for overcoming adversity and showing perseverance and great strength of character.

Anderson is married to Jeff Anderson. The couple have a daughter, Dakota, who was born in March.



**Kelly McQuade**  
Assistant Coach (Second season)  
William and Mary (2004)

Following her graduation with a degree in kinesiology from William and Mary in 2004, Kelly McQuade is in her second season as an assistant coach for the Tribe.

McQuade culminated her outstanding college field hockey career in 2003, earning first team All-Colonial Athletic Association and all-state honors, while also securing a spot on the All-South Region second team. A participant in the 2003 NFHCA North/South Senior All-Star game, McQuade finished second on the team in scoring with 12 goals and four assists for 28 points. The five game-winning goals she recorded led the team and is tied for the third-most in one season in school history.

McQuade ended 2003 ranked sixth in the CAA with 1.56 points per game and was fourth in the league with 0.67 goals per contest. The two-

year starter finished her career with 38 points on 16 goals and six assists.

A two-sport athlete at the College, McQuade also played lacrosse for four years, starting every game her last three seasons. She scored 21 goals with six assists in 2004 finishing tied for third on the team with 42 ground balls. For her career, she totaled 55 goals, 14 assists and 110 ground balls.

Prior to W&M, McQuade earned first team all-state and all-league honors at Central Bucks West High School in Doylestown, Pennsylvania. Her team's captain and most valuable player, she ended her career with 31 goals and 17 assists. McQuade also lettered in diving and lacrosse, graduating as the school's all-time leading goal scorer in that sport.



**Tess Ellis**  
Volunteer Assistant (10th season)

Previously the U.S. Field Hockey Association's Under-21 head coach and national team assistant coach, Tess Ellis is in her second season as a volunteer assistant coach at W&M. Ellis previously served as an assistant coach for the Tribe for eight seasons, from 1993 through 2000.

An internationally experienced player, coach and clinician, field hockey has afforded Ellis many opportunities to travel the globe. She served as an assistant coach for the U.S. National Team at the 1999 Sydney International Hockey Challenge in Australia and at the 2000 Olympic Qualifying Tournament in Milton Keynes, England. Ellis also served as an instructor at U.S. Field Hockey's selection camps and Futures Program. In the fall of 1992, Tess volunteered as a part-time coach at Salisbury State University in Maryland, which reached

the final four of the NCAA Division III Tournament. From 1986-90 she was the head coach of Pymble Ladies College in Sydney, Australia, and in 1991 spent time as the head hockey coach at The American School in London, England. She has also served as head coach of the under-18 West team at the Olympic Sports Festival in St. Louis, traveled back to Australia with the USA National squad and toured Canada with the under-18 USA national squad.

Ellis played as a member of the Australian National Indoor team and Australia's National Under-21 National team. She was a player/coach of several New South Wales championship teams. Ellis founded the Peninsula (now Colonial) Field Hockey Club and co-founded the Colonial Field Hockey Camp at W&M.

# Roster

## Numerical Roster

No.	Name	Pos.	Cl.	Ht.	Hometown	High School
1	Kristen Gillis	GK	RF	5-3	Clifton, VA	Centreville
2	Kelly Giles	F	Sr.	4-11	Williamsburg, VA	Jamestown
3	Kaitlin Johnson	D/M	Fr.	5-4	East Setauket, NY	Ward Melville
4	Julienne Palbusa	M/D	R-So.	5-2	Virginia Beach, VA	Princess Anne
5	Lauren Giles	F/M	Fr.	5-1	Williamsburg, VA	Jamestown
6	Anna Davis	D	R-Sr.	5-7	Richmond, VA	James River
8	Becky Van Zee	M	Jr.	5-8	Lehighton, PA	Lehighton Area
9	Heather Winn	M/D	Fr.	5-3	Virginia Beach, VA	Princess Anne
10	Shannon Karl	M	Sr.	5-2	Centreville, VA	Centreville
11	Kim Hedley	F	So.	5-8	Virginia Beach, VA	Kempsville
12	Katie Broaddus	F/M	Fr.	5-6	Clifton, VA	Centreville
14	Maggie Long	F	Jr.	5-7	Ocean City, NJ	Ocean City
15	Holly Niro	M/F	Fr.	5-4	Warrington, PA	Central Bucks South/East
16	Jessica Kacerek	M	So.	5-7	Washington, NJ	Warren Hills
17	JJ Kubicek	M/F	R-Jr.	5-4	Williamsburg, VA	Jamestown
18	Laura Kastelic	D	So.	5-8	Hummelstown, PA	Lower Dauphin
20	Jamie Fitzgerald	D/M	Jr.	5-7	Jenkintown, PA	Jenkintown
21	Gina Cimarelli	F	Jr.	5-2	Oak Hill, VA	Oakton
22	Sarah Salmon	D	Fr.	5-7	Virginia Beach, VA	Kempsville
23	Carly Falgowski	D/M	Sr.	5-8	Landenberg, PA	St. Mark's
24	Ida Henley	F/M	So.	5-5	Midlothian, VA	Trinity Episcopal
25	Diana Esposito	D	Sr.	5-2	Hummelstown, PA	Lower Dauphin
50	Mary Teeter	GK	Sr.	5-6	Gettysburg, PA	Gettysburg Area
52	Gwen Hunter	GK	So.	5-4	Seaville, NJ	Ocean City

## Alphabetical Roster

No.	Name	Pos.	Cl.	Ht.	Hometown	High School
12	Katie Broaddus	F/M	Fr.	5-6	Clifton, VA	Centreville
21	Gina Cimarelli	F	Jr.	5-2	Oak Hill, VA	Oakton
6	Anna Davis	D	R-Sr.	5-7	Richmond, VA	James River
25	Diana Esposito	D	Sr.	5-2	Hummelstown, PA	Lower Dauphin
23	Carly Falgowski	D/M	Sr.	5-8	Landenberg, PA	St. Mark's
20	Jamie Fitzgerald	D/M	Jr.	5-7	Jenkintown, PA	Jenkintown
2	Kelly Giles	F	Sr.	4-11	Williamsburg, VA	Jamestown
5	Lauren Giles	F/M	Fr.	5-1	Williamsburg, VA	Jamestown
1	Kristen Gillis	GK	RF	5-3	Clifton, VA	Centreville
11	Kim Hedley	F	So.	5-8	Virginia Beach, VA	Kempsville
24	Ida Henley	F/M	So.	5-5	Midlothian, VA	Trinity Episcopal
52	Gwen Hunter	GK	So.	5-4	Seaville, NJ	Ocean City
3	Kaitlin Johnson	D/M	Fr.	5-4	East Setauket, NY	Ward Melville
16	Jessica Kacerek	M	So.	5-7	Washington, NJ	Warren Hills
10	Shannon Karl	M	Sr.	5-2	Centreville, VA	Centreville
18	Laura Kastelic	D	So.	5-8	Hummelstown, PA	Lower Dauphin
17	JJ Kubicek	M/F	R-Jr.	5-4	Williamsburg, VA	Jamestown
14	Maggie Long	F	Jr.	5-7	Ocean City, NJ	Ocean City
15	Holly Niro	M/F	Fr.	5-4	Warrington, PA	Central Bucks South/East
4	Julienne Palbusa	M/D	R-So.	5-2	Virginia Beach, VA	Princess Anne
22	Sarah Salmon	D	Fr.	5-7	Virginia Beach, VA	Kempsville
50	Mary Teeter	GK	Sr.	5-6	Gettysburg, PA	Gettysburg Area
8	Becky Van Zee	M	Jr.	5-8	Lehighton, PA	Lehighton Area
9	Heather Winn	M/D	Fr.	5-3	Virginia Beach, VA	Princess Anne

**Head Coach:** Peel Hawthorne (William and Mary, 1980), 19th Season

**Assistant Coach:** Quan Nim Anderson (Iowa, 1999), Fifth Season

**Assistant Coach:** Kelly McQuade (William and Mary, 2004), Second Season

**Volunteer Assistant:** Tess Ellis, 10th Season

## Breakdown by Position

Forward (7)	
Katie Broaddus	Freshman
Gina Cimarelli	Junior
Kelly Giles	Senior
Lauren Giles	Freshman
Kim Hedley	Sophomore
Ida Henley	Sophomore
Maggie Long	Junior

Midfield (7)	
Jessica Kacerek	Sophomore
Shannon Karl	Senior
JJ Kubicek	Junior (R)
Holly Niro	Freshman
Julienne Palbusa	Sophomore (R)
Becky Van Zee	Junior
Heather Winn	Freshman

Defense (7)	
Anna Davis	Senior (R)
Diana Esposito	Senior
Carly Falgowski	Senior
Jamie Fitzgerald	Junior
Kaitlin Johnson	Freshman
Laura Kastelic	Sophomore
Sarah Salmon	Freshman

Goalkeeper (3)	
Kristen Gillis	Freshman (R)
Gwen Hunter	Sophomore
Mary Teeter	Senior

## Breakdown by Class

Senior (6)	
Anna Davis (R)	Defense
Diana Esposito	Defense
Carly Falgowski	Defense/Midfield
Kelly Giles	Forward
Shannon Karl	Midfield
Mary Teeter	Goalkeeper

Junior (5)	
Gina Cimarelli	Forward
Jamie Fitzgerald	Defense/Midfield
JJ Kubicek (R)	Midfield/Forward
Maggie Long	Forward
Becky Van Zee	Midfield

Sophomore (6)	
Kim Hedley	Forward
Ida Henley	Forward/Midfield
Gwen Hunter	Goalkeeper
Jessica Kacerek	Midfield
Laura Kastelic	Defense
Julienne Palbusa (R)	Midfield/Defense

Freshman (7)	
Katie Broaddus	Forward/Midfield
Lauren Giles	Forward/Midfield
Kristen Gillis (R)	Goalkeeper
Kaitlin Johnson	Defense/Midfield
Holly Niro	Midfield/Forward
Sarah Salmon	Defense
Heather Winn	Midfield/Defense

## Pronunciation Guide

Cimarelli	SIM - a - RELL - ee
Esposito	ess - poe - ZEE - toe
Falgowski	fall - GOW - skee
Giles	JAI - ulls
Kacerek	KA - ser - ak
Kastelic	ka - STELL - ik
Kubicek	COO - bi - check
Niro	NEAR - oh
Palbusa	pal - BOO - sa



# Returning Player Biographies



## 21 • Gina Cimarelli Forward Junior • 5-2 Oak Hill, VA • Oakton

### 2004 - Sophomore

Played in 20 games, including 19 starts ... Third on the team with seven goals and also added two assists for 16 points ... Scored her first career game-winning goal in Tribe's 4-3 victory over Villanova (9/10) ... Her first career assist came in the first game of the season, a 3-1 win at Ohio (8/28) ... Scored the game-tying goal in 5-4 come-from-behind win at No. 12 Virginia (9/29) ... Scored goals in consecutive CAA wins over No. 19 Hofstra (10/3) and at No. 14 Delaware (10/8) ... Also scored goals against Louisville (9/19), No. 4 Duke (10/16) and Princeton (10/30) ... CAA Commissioner's Academic Award.



### 2003 - Freshman

Played in seven games ... Scored a goal against Towson (10/12).

### High School

Lettered four years for coach Marsha Ehrsam ... First team all-district, all-region and all state as a senior ... First team all-district and all-state in 2001 and second team all-district in 2000 ... Two-time team MVP ... Scored seven goals as a senior ... National Futures Tournament, 2002 National Field Hockey Festival and 2002 and 2003 National Indoor Tournament ... Lettered

four years as a forward in soccer, helping her team to second place in the district in 2001 and 2002 ... Competed in the 1600 and 4x800 in track one year ... Japan Club and DECA.

### Personal

Full name is Gina Marie Cimarelli ... Daughter of Gerald and Maria Cimarelli ... Born March 25, 1985 at Clarke Airbase in the Philippines ... Majoring in marketing.

### Cimarelli's Career Honors

2004 CAA Commissioner's Academic Award

### Cimarelli's Career Statistics

Year	G-GS	G	A	Pts	Shots	GWG	DS
2003	7-0	1	0	2	3	0	0
2004	20-19	7	2	16	30	1	0
<b>Career</b>	<b>27-19</b>	<b>8</b>	<b>2</b>	<b>18</b>	<b>33</b>	<b>1</b>	<b>0</b>



## 6 • Anna Davis Defense Redshirt Senior • 5-7 Richmond, VA • James River

Team tri-captain ... Enters senior season third in school history with 13 career defensive saves.

### 2004 - Redshirt Junior

First team All-CAA ... VaSID all-state team ... Second team NFHCA All-South Region ... Named to the CAA All-Tournament Team for the second straight season ... Selected as W&M's Defensive MVP for the second straight season ... Started all 20 games ... Had seven defensive saves, tied for the seventh-most in a season in W&M history ... Made two stops each in CAA victories over No. 19 Hofstra (10/3) and at No. 14 Delaware (10/8) ... Saved a goal in 2-1 win against Ball State (8/29) and also had defensive saves against No. 4 Duke (10/16) and Princeton (10/30) ... First career point with assist on game-winning goal in a 2-1 victory over No. 7 Old Dominion (10/27) ... CAA Commissioner's Academic Award ... SAAC representative.

### 2003 - Redshirt Sophomore

Second team All-CAA and named to the CAA All-Tournament Team ... W&M's Defensive MVP ... Led W&M with three defensive saves, including a stop in 1-0 win at Virginia Commonwealth (10/24) ... Started all 18 games ... CAA Commissioner's Academic Award.

### 2002 - Redshirt Freshman

Led team with three defensive saves ... Made two stops in NCAA Tournament against No. 5 Maryland (11/16) and had a defensive save at No. 12 Duke (10/6) ... W&M's Most Improved Player award.

### 2001 - Freshman

Redshirted.

### High School

Central Region Player of the Year ... Named James River High School's Most Valuable Offensive Player ... First team All-Dominion District ... *Richmond Times-Dispatch* All-Metro in soccer ... District all-academic ... *Times-Dispatch*/Richmond Sports Backers Scholar-Ath-



# Returning Player Biographies

lete finalist ... U.S. Army Reserve Scholar-Athlete ... James River High School Leadership Award ... VHSL Achievement Award.

## Personal

Full name is Anna Colby Davis ... Daughter of James and Brenda Davis ... Born April 3, 1983 in Overland Park, Kansas ... Volunteers at YMCA ... Enjoys reading and traveling ... Majoring in psychology.

## Davis' Career Honors

2002	W&M Most Improved Player
2003	Second Team All-CAA CAA All-Tournament Team W&M Defensive Most Valuable Player CAA Commissioner's Academic Award
2004	Second Team NFHCA All-South Region VaSID All-State Team First Team All-CAA CAA All-Tournament Team CAA Commissioner's Academic Award W&M Defensive Most Valuable Player

## Davis' Career Statistics

Year	G-GS	G	A	Pts	Shots	GWG	DS
2002	19-15	0	0	0	2	0	3
2003	18-18	0	0	0	1	0	3
2004	20-20	0	1	1	6	0	7
<b>Career</b>	<b>57-53</b>	<b>0</b>	<b>1</b>	<b>1</b>	<b>9</b>	<b>0</b>	<b>13</b>



## 25 • Diana Esposito Defense Senior • 5-2 Hummelstown, PA Lower Dauphin

### 2004 - Junior

Second team NFHCA All-South Region and All-CAA ... VaSID all-state team ... Started all 20 games ... Sparked W&M's second-half comeback at No. 12 Virginia

(9/29), scoring her first career goal to bring the Tribe within one, then assisting the game-tying goal less than eight minutes later ... Two defensive saves, including one in a 2-1 win over Virginia Commonwealth (10/22) ... NFHCA National Academic Squad ... CAA Commissioner's Academic Award ... W&M's Martha Barksdale Award, given annually to one outstanding rising senior female athlete, who also has a GPA over 3.25.

### 2003 - Sophomore

Started all 18 games ... Recorded defensive saves at No. 6 Old Dominion (9/13) and against No. 4 North Carolina (11/2) ... Named to the NFHCA National Academic Squad ... Participated at USFHA A Camp in the spring of 2004 ... Earned CAA Commissioner's Academic Award.

### 2002 - Freshman

Played in 14 games with 11 starts ... Assisted the Tribe's first goal in 2-1 win over Radford (9/21) ... Earned CAA Commissioner's Academic Award.

## High School

Lettered four years under coach Linda Kreiser ... Three seasons as a starting defender, helping her team to 52 shutouts while scoring 11 goals and nine

assists ... Second team All-America and first team all-state in 2001 ... Two-time *Harrisburg Patriot News* Big 11 first team, Mid-Penn All-Star, Mid-East Region All-America first team and PHSFH-CA All-Academic selection ... Team captain as a senior ... Elite Futures from 2000-02, and in the National Futures Tournament from 1999-2002 ... USA Under-16 National Team ... 1999-2000 Junior Olympic selection ... Two-time USFHA B Camp and 2001 A Camp participant ... MVP of Keystone State Summer Games ... Two-time Georgi Classic All-Star ... Team was two-time Mid-



Penn champions, finishing second other two years ... Lettered four times in soccer and selected to the *Patriot News* Big 11 second team in 2001 ... National Honor Society ... Class Council ... Special Olympics volunteer.

## Personal

Full name is Diana Catherine Esposito ... Daughter of Paul and Paula Esposito ... Born April 10, 1984 in Harrisburg, Pennsylvania ... Enjoys playing piano, reading, collecting Swarovski crystals and listening to music ... Majoring in psychology.

## Esposito's Career Honors

2002	CAA Commissioner's Academic Award
2003	NFHCA National Academic Squad CAA Commissioner's Academic Award
2004	USFHA A Camp Second NFHCA All-South Region Second Team All-CAA VaSID All-State Team NFHCA National Academic Squad CAA Commissioner's Academic Award W&M's Martha Barksdale Award

## Esposito's Career Statistics

Year	G-GS	G	A	Pts	Shots	GWG	DS
2002	14-11	0	1	1	2	0	0
2003	18-18	0	0	0	0	0	2
2004	20-20	1	1	3	4	0	2
<b>Career</b>	<b>52-49</b>	<b>1</b>	<b>2</b>	<b>4</b>	<b>6</b>	<b>0</b>	<b>4</b>

## Quick Hits

W&M's five seniors—**Anna Davis, Diana Esposito, Carly Falgowski, Kelly Giles** and **Shannon Karl**—have combined to play in 269 games, including 217 starts, during their college careers ... They each played in all 20 of the Tribe's games last season ... Each of them also started all of those contests, except for Falgowski, who started all but one of the team's games in 2004, due to injury.

# Returning Player Biographies



## 23 • Carly Falgowski Defense/Midfield Senior • 5-8 Landenberg, PA • St. Mark's

### 2004 - Junior

Played in all 20 games with 19 starts ... Her first career goal came in the only game of the year she didn't start, scoring the game-winner against Drexel (10/1) ... Had an assist against Rutgers (9/5).

### 2003 - Sophomore

Started all 18 games ... Recorded her first career point with the game-winning assist against Lafayette (9/6) ... Participated in USFHA A Camp.

### 2002 - Freshman

Played in 16 games, including a start against Michigan State (9/1).

### High School

Lettered four years under coach Bill Eichenger ... First team all-state and all-conference ... Selected to USFHA A and B camp, as well as Junior Olympics, National Futures Tournament and NIT ... Second team NFHCA High School All-American ... Also played four years of soccer where she was named second team all-state and her team won two state championships.

### Personal

Full name is Carly Elizabeth Falgowski ... Daughter of Kenneth and Cynthia Falgowski ... Born August 3, 1984 in Wilmington, Delaware ... Father played football and ice hockey at Delaware ... Sister, Kerry, played field hockey at North Carolina ... Enjoys water sports ... Majoring in biology.

### Falgowski's Career Honors

**2001** USFHA A Camp  
**2004** USFHA A Camp



### Falgowski's Career Statistics

Year	G-GS	G	A	Pts	Shots	GWG	DS
2002	16-1	0	0	0	2	0	0
2003	18-18	0	1	1	4	0	0
2004	20-19	1	1	3	11	1	0
<b>Career</b>	<b>54-38</b>	<b>1</b>	<b>2</b>	<b>4</b>	<b>17</b>	<b>1</b>	<b>0</b>



## 20 • Jamie Fitzgerald Defense/Midfield Junior • 5-7 Jenkintown, PA • Jenkintown

Also plays lacrosse for W&M.

### 2004 - Sophomore

Played in all 20 games and started 11 of the last 12 ... Scored her first career goal on a penalty stroke against Drexel (10/1) ... Recorded her first career assist in the next game, a win over No. 19 Hofstra (10/3) ... Made two defensive saves on the year, one each in one-goal CAA wins over No. 14 Delaware (10/8) and Virginia Commonwealth (10/22).

### 2003 - Freshman

Played in five games.

### High School

Lettered four times for coach Krista Dayton ... Two-time Bicentennial League Most Valuable Player ... Team captain ... Three-time first team all-league selection ... Second team all-state in 2001 and 2002 ... Intel's Super 16 senior year ... Scored 41 goals and 36 assists in her career, including 10 goals and 16 assists her senior season ... Also lettered four years in basketball and lacrosse ... Three-time first team all-league in lacrosse ... Scored 165 goals and 76



assists in her lacrosse career, and had 64 goals, 27 assists and 110 ground balls her senior season ... Participated in a number of activities in high school, including National Honor Society vice president, band and choir.

### Personal

Full name is Jamie Leigh Fitzgerald ... Daughter of Bernard and Diane Fitzgerald ... Born December 11, 1984 in Willow Grove, Pennsylvania ... Mother competed in field hockey, basketball and tennis at Keystone Junior College and father played football at Lafayette College ... Three cousins and an uncle swam competitively in college ... Enjoys biking, running and watching movies ... Majoring in kinesiology.

### Fitzgerald's Career Statistics

Year	G-GS	G	A	Pts	Shots	GWG	DS
2003	5-0	0	0	0	0	0	0
2004	20-11	1	1	3	4	0	2
<b>Career</b>	<b>25-11</b>	<b>1</b>	<b>1</b>	<b>3</b>	<b>4</b>	<b>0</b>	<b>2</b>

# Returning Player Biographies



## 2 • Kelly Giles

**Forward**  
**Senior • 4-11**  
**Williamsburg, VA**  
**Jamestown**

Sixth in W&M history with seven career game-winning goals.

### 2004 - Senior

Became the first player in school history to be named CAA Player of the Year ... Also voted the VaSID State Player of the Year ... Second team All-America honors from womensfieldhockey.com and selected to the NFHCA All-America third team ... Named to the ECAC All-Star Team ... First team NFHCA All-South Region and All-CAA ... Twice named CAA Player of the Week (10/4, 11/1) and named to the womensfieldhockey.com National Honor Roll on Oct. 4 ... Named W&M's Offensive MVP ... Finished the season among the top 10 in school history in single-season points (34, ninth), goals (14, tied for 10th) and game-winning goals (5, tied for third), leading the team in all three categories ... Second on the team with six assists ... Either scored or assisted 44.4 percent of Tribe's goals ... Started the season by scoring two goals and assisting the game-winner in a 3-1 win at Ohio (8/28) ... Also had two goals (including the game-winner) and an assist at No. 12 Virginia (9/29) ... Scored both W&M goals in a 2-1 win over No. 8 Old Dominion (10/27) ... Had the game-winning goal and two assists in a 5-1



win over No. 19 Hofstra (10/3) ... Had two assists the next game in a 3-2 win over No. 14 Delaware (10/8) ... Scored the only goal in a 1-0 win over No. 17 Indiana (9/18).

### 2003 - Sophomore

Tied for third on the team with five goals and also had an assist for 11 points ... Recorded an assist and scored the game-winner in 2-1 victory at Hofstra (10/5) ... Scored the game-winner in 1-0 win at Virginia Commonwealth (10/24) ... Put home W&M's first goals in 2-1 wins against Radford (9/26) and Drexel (10/3) and also scored against Richmond (9/14) ... Participated in USFHA A Camp and was named an alternate to the U.S. Under-19 and Under-21 national teams.

### 2002 - Freshman

Saw action in nine games.

### High School

Played under coach Shannon Freeman ... Three-time first team all-district ... Selected to all-region, all-state, *Daily Press* and *Virginia Gazette* first teams as a senior ... Team won state championship in 2000 and finished second in 2001 ... Also three-time district and two-time regional champs ... High school teammate of fellow W&M player JJ Kubicek ... Member of band and National Art Honor Society.

### Personal

Full name is Kelly Rae Giles ... Daughter of Larry and Valerie Giles ... Sister of current W&M freshman Lauren Giles ... Born August 30, 1984 in Little Rock, Arkansas ... Enjoys art and singing ... Majoring in art and art history.

### Giles' Career Honors

- 2003** W&M Most Improved Player
- 2004** Second Team womensfieldhockey.com All-America
- Third Team NFHCA All-America
- CAA Player of the Year
- VaSID State Player of the Year
- First Team NFHCA All-South Region
- First Team All-CAA
- VaSID All-State Team
- womensfieldhockey.com National Honor Roll (10/4)
- CAA Player of the Week (10/4, 11/1)
- W&M Offensive Most Valuable Player
- USFHA A Camp
- Alternate to U.S. U19 and U21 National Teams

### Giles' Career Statistics

Year	G-GS	G	A	Pts	Shots	GWG	DS
2002	9-0	0	0	0	0	0	0
2003	18-0	5	1	11	21	2	0
2004	20-20	14	6	34	51	5	0
<b>Career</b>	<b>47-20</b>	<b>19</b>	<b>7</b>	<b>45</b>	<b>72</b>	<b>7</b>	<b>0</b>

### Quick Hits

When **Kelly Giles** was named the Colonial Athletic Association Player of the Year and the Virginia Sports Information Directors State Player of the Year last season, it was the first time in W&M history that a Tribe field hockey player had won either award ... The only other W&M field hockey player to be selected as a conference player of the year is 1991 graduate **Cheryl Boehringer**, who was named the South Atlantic Conference Player of the Year in 1990.

# Returning Player Biographies



## 1 • Kristen Gillis Goalkeeper Redshirt Freshman • 5-3 Clifton, VA • Centreville

**2004 - Freshman**  
Redshirted.

### High School

Played four years under coaches Starr Karl and Kim Crouse ... 48 wins, 35 shutouts and a 0.41 goals against average in her last three seasons ... Two-time first team all-district and all-region ... First team all-state as a senior ... Two-time *All-Journal* team ... *Washington Post* All-Met first team ... Team Most Valuable Player junior year and Defensive MVP as a senior ... Team won district championship all four years, region champs twice and reached the state quarterfinals her sophomore year ... Club team, the Rampage, won the 2003 National Indoor Championship ... Also played three years of basketball and four years of soccer ... Student government association officer ... National Honor Society ... Key Club.

### Personal

Full name is Kristen Alexandra Gillis ... Daughter of Alexander and Eileen Gillis ... Born September 16, 1985 in Ridgewood, New Jersey.



## 11 • Kim Hedley Forward Sophomore • 5-8 Virginia Beach, VA Kempsville

**2004 - Freshman**  
Played in six games.

### High School

Played four years for coach Sarah Taylor ... 33 goals and 21 assists in her career ... Beach Player of the Year, All-South Region and first team All-Beach, all-region, All-Tidewater and all-state as a senior ... First team All-Beach and second team all-region and All-Tidewater as a junior ... Team captain senior year ... Team's two-time Attack MVP ... AAU Junior Olympics in 2001 ... Participated in the National Futures Tournament (2002-03) and Futures Elite (2003-04) ... Also played soccer for four years and was named All-Beach honorable mention in 2003 ... SCA Homeroom Representative ... Spanish Honor Society ... DECA.

### Personal

Full name is Kimberly Lyn Hedley ... Daughter of Gregory and Lyn Hedley ... Born April 30, 1986 in Norfolk, Virginia ... Brother, Jeff, is a senior on W&M's cross country and track and field teams ... Mother played field hockey at Old Dominion (1976-79).

### Hedley's Career Statistics

Year	G-GS	G	A	Pts	Shots	GWG	DS
2004	6-0	0	0	0	3	0	0



## 24 • Ida Henley Forward/Midfield Sophomore • 5-5 Midlothian, VA Trinity Episcopal

**2004 - Freshman**  
Played in five games.

### High School

Lettered four times under coach Margie Snead ... Four-time member of U16 and U19 Futures Tournament Team ... USFHA National Futures Elite Team (2002-03) ... Three-time all-metro, all-league and all-state (2001-03) ... Most Valuable Player in 2001 and 2003 ... Team captain ... World junior karate champion and holds a third-degree black belt ... Also played lacrosse, earning Rookie of the Year honors in 2000 and Most Valuable Offensive Player in 2002 ... Member of National Honor Society, Honor Council and class treasurer.

### Personal

Full name is Ida Carpenter Henley ... Daughter of Tucker and Jann Henley ... Born February 5, 1986 in Richmond, Virginia ... Newest in a long line of relatives who have attended William and Mary, dating back to the 18th century ... Great-grandfather, Robert E. Henley, played football at W&M, graduating in 1906 ... Four ancestors served on the College's Board of Visitors, including Cole Digges, who graduated from W&M in 1716.

### Henley's Career Statistics

Year	G-GS	G	A	Pts	Shots	GWG	DS
2004	5-0	0	0	0	0	0	0



## 52 • Gwen Hunter Goalkeeper Sophomore • 5-4 Seaville, NJ • Ocean City

**2004 - Freshman**

Nine games with 26 saves and a 2.27 GAA ... Made seven saves and played all 70 minutes in start vs. Richmond (9/12) ... Played the entire second half of a 4-3 win vs. Villanova (9/10), making a save without allowing a goal ... Five saves and allowed just one goal in the final 60:11 of a double-overtime game against Rutgers (9/5) ... Six saves in just 23:56 in a win over Drexel (10/1) ... Did not allow more than one goal in eight of nine appearances ... USFHA Elite Performance Training Center in summer of 2005 ... Olympic Development Select Trial.

### High School

Lettered three times under coach Trish LeFever ... Two-time goalkeeper of the year, helping her team win the state championship twice ... Also a two-time regional All-America, all-state, all-conference and All-South Jersey ... Member of the U16 and U19 National Teams ... Selected to USFHA

# Returning Player Biographies



A Camp for 2005 and 2004 ... Also participated in USFHA B and Residence camps and the USA/Canada Challenge ... AAU Junior Olympics and Spirit of USA club team ... USFHA Summer League ... Vice-president of National Honor Society ... FCA.

## Personal

Full name is Gwendolyn Hunter ... Daughter of Charles and Roxanne Hunter ... Born April 25, 1986 in Monmouth, New Jersey ... Father played football at Ohio State and professionally with the Miami Dolphins and the Washington Redskins ... Plans to major in biology.

## Hunter's Career Honors

**2005** USFHA Maryland EPTC  
USFHA Olympic Development Select Trial

## Hunter's Career Statistics

Year	G-GS	Min.	GA	GAA	Saves	Pct.	SO
2004	9-1	277:15	9	2.27	26	.743	0



## 16 • Jessica Kacerek Midfield Sophomore • 5-7 Washington, NJ • Warren Hills

### 2004 - Freshman

Played in eight games.

### High School

Lettered four times for coach Laurie Kerr ... Leading scorer as a senior with 14 goals and 11 assists ... 30 career goals, including seven

game-winners ... Two-time first team all-conference, area and county ... All-group and all-state selection as a senior ... Team Co-MVP ... *Express Times* Player of the Week ... Standout softball player, named team MVP and first team all-conference, area, county and group accolades while hitting .389 as a junior ... Lettered three years in basketball ... National Honor Society, SAVE Club and county math competition team.

## Personal

Full name is Jessica Caitlin Kacerek ... Daughter of Joseph and Jannine Kacerek ... Born April 25, 1986 in Summit, New Jersey ... Plans to major in math or business.

## Kacerek's Career Statistics

Year	G-GS	G	A	Pts	Shots	GWG	DS
2004	8-0	0	0	0	1	0	0



## 10 • Shannon Karl Midfield Senior • 5-2 Centreville, VA • Centreville

Team tri-captain.

### 2004 - Junior

Named to the CAA All-Tournament Team ... Started every W&M game for the second straight season despite a nagging injury, running her consecutive games started streak to

57 ... Led the team with seven assists and had six goals, tying for second on the team with 19 points ... Scored first career game-winning goal in 2-1 victory against Ball State (8/29) ... Scored two goals and added an assist in double-overtime loss against Rutgers (9/5) ... Assisted two goals, including the game-winner, against Drexel (10/1) ... Scored a goal and had an assist two days later in a win over Hofstra (10/3) ... Scored the game-winner and added an assist in 2-1 win over Virginia Commonwealth (10/22) ... Also scored a goal in 3-2 win at No. 14 Delaware (10/8).

### 2003 - Sophomore

Scored a goal and three assists while starting all 18 games ... Scored a goal and assisted the game-winner against Towson (10/12) ... Also had an assist in 3-2 win over No. 8 Princeton (10/31) and in the CAA Tournament against No. 17 Delaware (11/8) ... Participated in USFHA A Camp and was named as an alternate to the U.S. Under-19 and Under-21 national teams.



# Returning Player Biographies

## 2002 - Freshman

W&M's first-ever CAA Rookie of the Week (Nov. 4) after scoring her first career goal at No. 9 James Madison (11/3) ... Assisted the game-winning goal at Towson (10/27) and also had an assist against Delaware (11/9) in the CAA Tournament ... Played in all 21 games and started the last 19.

## High School

Lettered four times for coach Starr Karl (her mother) ... State, region, district, *Washington Post* All-Met and *Fairfax Journal* Player of the Year her senior season ... Two-time South Region All-American ... Three-time first team all-state and all-region ... Scored 30 goals and had 56 assists in her career ... Three-time team captain and twice was named team MVP ... Team won district championship four times and regional title twice ... Also played four years of lacrosse ... Team won state, regional and district title twice ... Named all-region and all-district in lacrosse ... Selected to US-FHA B camp ... Participated in National Futures Tournament, AAU Junior Olympics and Futures Elite ... Class secretary ... Key Club ... FBLA.

## Personal

Full name is Shannon Starr Karl ... Daughter of Mark and Starr Karl ... Born May 15, 1984 in Fairfax, Virginia ... Mother played field hockey at Virginia Tech ... Majoring in sociology.

## Karl's Career Honors

**2002** CAA Rookie of the Week (11/4)  
**2004** CAA All-Tournament Team  
 USFHA A Camp  
 Alternate to U.S. U19 and U21 National Teams

## Karl's Career Statistics

Year	G-GS	G	A	Pts	Shots	GWG	DS
2002	21-19	1	2	4	17	0	0
2003	18-18	1	3	5	15	0	0
2004	20-20	6	7	19	37	2	0
<b>Career</b>	<b>59-57</b>	<b>8</b>	<b>12</b>	<b>28</b>	<b>69</b>	<b>2</b>	<b>0</b>



**18 • Laura Kastelic**  
**Defense**  
**Sophomore • 5-8**  
**Hummelstown, PA**  
**Lower Dauphin**

## 2004 - Freshman

Named to the CAA All-Rookie Team ... Played in 14 games with three starts ... Notched her first career point with an assist in 2-1 win at James Madison (10/24).

## High School

Played four years for coach Linda Kreiser ... Scored 11 goals and had 19 assists as a defender ... Mideast Region All-American and *Patriot News* Big 11 first team selection as a senior ... Two-time all-state first team, Mid-Penn All Star and Georgi Classic All-Star ... Competed in Futures Nationals in 2002 and 2003 and AAU Junior Olympics in 2002 ... Team was PIAA District Champions in 2002 and 2003 and a state finalist in 2003 ... Played on the Barracudas club team that won the USFHA Festival Pool A championship ... Also played four years of soccer as a goalkeeper ... All-Ameri-

can Scholar award ... Class historian and member of class council.

## Personal

Full name is Laura Catherine Kastelic ... Daughter of Dale and Susan Kastelic ... Born June 21, 1986 in Harrisburg, Pennsylvania ... Sister, Jen, is currently a senior on the Louisville field hockey team ... Enjoys shooting pool and snowboarding.



## Kastelic's Career Honors

**2004** CAA All-Rookie Team

## Kastelic's Career Statistics

Year	G-GS	G	A	Pts	Shots	GWG	DS
2004	14-3	0	1	1	11	0	0



**17 • JJ Kubicek**  
**Midfield/Forward**  
**Redshirt Junior • 5-4**  
**Williamsburg, VA**  
**Jamestown**

Team tri-captain.

## 2004 - Redshirt Sophomore

Limited to playing in 13 games, due to injury ... Named to the NFHCA Division I National Academic Squad for the third straight season ... CAA Commissioner's Academic Award.

## 2003 - Sophomore

Redshirted ... Named to NFHCA Division I National Academic Squad ... CAA Commissioner's Academic Award.

## 2002 - Freshman

NFHCA Division I National Academic Squad ... Played in seven games.

## High School

Lettered four times under coach Shannon Freeman ... State, region and district co-player of the year in 2001 ... Three-time first team all-district and twice named second team all-region and all-state ... *Virginia Gazette* and

# Returning Player Biographies



*Daily Press* Player of the Year ... Two-time team captain ... Team won state championship in 2000 and finished second in 2001 ... Also three-time district and two-time regional champs ... Teammate of fellow W&M player Kelly Giles ... Participated in National Futures Tournament, AAU, Junior Olympics and Commonwealth Games ... Also lettered in soccer and indoor track ...

Class treasurer ... German Club and Key Club ... High School Heisman nominee ... National Honor and Math Societies.

## Personal

Full name is Jennifer June Kubicek ... Daughter of Edward Kubicek and Melissa Steinbauer ... Born January 6, 1984 in Pittsburgh, Pennsylvania ... Enjoys fishing, watching cartoons and collecting Pez dispensers ... Majoring in history.

## Kubicek's Career Honors

<b>2002</b>	NFHCA National Academic Squad
<b>2003</b>	NFHCA National Academic Squad CAA Commissioner's Academic Award
<b>2004</b>	NFHCA National Academic Squad CAA Commissioner's Academic Award

## Kubicek's Career Statistics

Year	G-GS	G	A	Pts	Shots	GWG	DS
2002	7-0	0	0	0	0	0	0
2004	13-0	0	0	0	0	0	0
<b>Career</b>	<b>20-0</b>	<b>0</b>	<b>0</b>	<b>0</b>	<b>0</b>	<b>0</b>	<b>0</b>

## Quick Hits

One of the keys to W&M's success last season was its balanced scoring attack ... A total of 14 different players scored at least one point for the Green and Gold last season, including 12 different goal scorers ... Only four players had more than two goals for the Tribe in 2004, led by 2004 CAA Player of the Year **Kelly Giles**, who had 14 goals ... Second on the team was 2005 graduate **Ginny Sutton** with eight goals ... Junior **Gina Cimarelli** was third with seven goals and senior **Shannon Karl** was fourth with six ... Seven different players had a game-winning goal for W&M in 2004, led by Giles with five, tied for the third-most in a season in school history ... Eleven Tribe players notched an assist last season, led by Karl with seven and Giles with six.



## 14 • Maggie Long Forward Junior • 5-7 Ocean City, NJ • Ocean City

### 2004 - Sophomore

Scored two goals in her 10 games played ... First career goal came in 2-1 win vs. Ball State (8/29) ... Also scored in win over No. 19 Hofstra (10/3) ... USFHA Elite Performance Training Center in summer of 2005.

### 2003 - Freshman

Saw action in three games.

### High School

Lettered as a midfielder and defender for coach Trish LeFever ... Graduated holding school's single-season assist record ... Helped her team win New Jersey Group III state championship in 2001 and 2002 ... Regional All-American and second team all-state senior year ... Two-time first team all-conference and All-South Jersey ... Participated in National Futures Tournament and 2001 Junior Olympics ... Also played four years of high school lacrosse and is among the school's leaders in career and single-season scoring ... Member of student council, Key Club and student environmental association ... Certified EMT.



### Personal

Full name is Margaret Anne Long ... Daughter of David and Suzanne Long ... Born February 14, 1985 in Somers Point, New Jersey ... Older sister, Meredith, is a senior field hockey player at Maryland after transferring from Boston University ... Enjoys snowboarding, bodyboarding and surfing ... Majoring in sociology.

### Long's Career Statistics

Year	G-GS	G	A	Pts	Shots	GWG	DS
2003	3-0	0	0	0	0	0	0
2004	10-0	2	0	4	9	0	0
<b>Career</b>	<b>13-0</b>	<b>2</b>	<b>0</b>	<b>4</b>	<b>9</b>	<b>0</b>	<b>0</b>



# Returning Player Biographies



**4 • Julienne Palbusa**  
**Midfield/Defense**  
**Redshirt Sophomore • 5-2**  
**Virginia Beach, VA**  
**Princess Anne**

**2004 - Sophomore**

Granted a medical redshirt.

**2003 - Freshman**

Played in three games, before suffering an ACL injury midway through the season.

**High School**

Lettered four years for coach Denise O'Connell as a defender and midfielder ... Team won AAA Virginia State Championship in 2000 and 2001 ... Two time first team all-district and all-region ... Second team all-state in 2002 and first team in 2001 ... Team captain ... Six goals, six assists and 19 defensive saves in her career ... Participated in National Futures Tournament ... Also played three years of soccer ... National Honor Society, Spanish Honor Society and International Baccalaureate Program.



**Personal**

Full name is Julienne Marie Alipio Palbusa

... Daughter of Lutgardo and Mary Palbusa ... Born April 29, 1985 in Portsmouth, Virginia ... Brother, Jonathan, played football at Glenville State College ... Enjoys sports, traveling and watching movies ... Plans to major in biology.

**Palbusa's Career Statistics**

Year	G-GS	G	A	Pts	Shots	GWG	DS
2003	3-0	0	0	0	0	0	0

**Quick Hits**

W&M enters the 2005 season having won a school-record 13 consecutive regular season games against Colonial Athletic Association opponents ... The Tribe was 7-0 in league play last season, the first perfect regular season against league opponents in W&M history ... The College has outscored CAA opponents 39-15 over the course of the 13-game winning streak.



**8 • Becky Van Zee**  
**Midfield**  
**Junior • 5-8**  
**Lehigh, PA**  
**Lehigh Area**

**2004 - Sophomore**

Named team's most improved player ... Played in 19 games with three starts ... Scored her first career goal in start against Drexel (10/1) ... Scored again two days later in a win over No. 19 Hofstra (10/3).

**2003 - Freshman**

Played in five games with two shots.

**High School**

Lettered four years at back and midfield for coach Sharon Elder ... First team all-state and All-Mountain Valley Conference senior year ... Also picked to Pennsylvania all-state academic team and as school's female scholar-athlete ... Offensive and team Most Valuable Player ... Led team in 2002 with 24 goals and 29 assists ... Also played softball and basketball ... Senior class president ... Active in student government and member of National Honor Society, ski club and poetry club.

**Personal**

Full name is Rebecca June Van Zee ... Daughter of Michael and Maureen Van Zee ... Born December 12, 1984 in Bethlehem, Pennsylvania ... Enjoys horseback riding, reading, drawing and listening to music ... Majoring in art and art history.

**Van Zee's Career Honors**

2004 W&M's Most Improved Player

**Van Zee's Career Statistics**

Year	G-GS	G	A	Pts	Shots	GWG	DS
2003	5-0	0	0	0	2	0	0
2004	19-3	2	0	4	7	0	0
<b>Career</b>	<b>24-3</b>	<b>2</b>	<b>0</b>	<b>4</b>	<b>9</b>	<b>0</b>	<b>0</b>



# Newcomer Biographies



## 12 • Katie Broaddus

**Forward/Midfield**  
**Freshman • 5-6**  
**Clifton, VA • Centreville**

### High School

Lettered four years under coaches Starr Karl and Kim Crouse ... First team all-state and second team *Washington Post* All-Met as a senior ... Two-time first team All-Concorde District, All-Northern Region and All-*Journal* ... Earned *Washington Post* All-Met honorable mention twice ... Received team's coaches award as a junior ... High school teammate of current W&M players Shannon Karl and Kristen Gillis ... Also lettered three years at defense and midfield in lacrosse ... First team all-district, all-region honorable mention and all-district tournament team in 2003 in lacrosse ... National Honor Society.

... Received team's coaches award as a junior ... High school teammate of current W&M players Shannon Karl and Kristen Gillis ... Also lettered three years at defense and midfield in lacrosse ... First team all-district, all-region honorable mention and all-district tournament team in 2003 in lacrosse ... National Honor Society.

### Personal

Full name is Kate Corinne Broaddus ... Daughter of Steve and Sharon Broaddus ... Born October 29, 1986 in Panorama City, California ... Mother played field hockey at SUNY Cortland ... Grandfather, Bruce Yancey, was an All-America lacrosse player at Syracuse ... Uncle, Bruce Yancey, played lacrosse at Hofstra ... Enjoys watching movies and shopping ... Plans to major in kinesiology.



## 5 • Lauren Giles

**Forward/Midfield**  
**Freshman • 5-1**  
**Williamsburg, VA**  
**Jamestown**

### High School

Played four years at forward and midfield for coach Shannon Freeman ... Second team all-state and first team all-region and all-district as a senior ... First team all-district, second team all-region and honorable mention all-state as a junior ... Named to the *Daily Press* first team as a senior and second team as a junior ... Two-time *Virginia Gazette* All-Star ... Under-16 and under-19 National Futures Tournament ... Totaled 15 goals in last three seasons ... Also lettered four years as a forward/midfielder in soccer and three times in indoor track and field ... Involved with World Class Gymnastics, traveling to state, regional and international (Puerto Rico) competitions ... Involved with Key Club, SADD, Spanish Club, Spanish Honor Society, National Honor Society, STAR and Asian Awareness.

... Named to the *Daily Press* first team as a senior and second team as a junior ... Two-time *Virginia Gazette* All-Star ... Under-16 and under-19 National Futures Tournament ... Totaled 15 goals in last three seasons ... Also lettered four years as a forward/midfielder in soccer and three times in indoor track and field ... Involved with World Class Gymnastics, traveling to state, regional and international (Puerto Rico) competitions ... Involved with Key Club, SADD, Spanish Club, Spanish Honor Society, National Honor Society, STAR and Asian Awareness.

### Personal

Full name is Lauren Giles ... Daughter of Larry and Valerie Giles ... Born June 12, 1987 in Richmond, Virginia ... Sister, Kelly, is a senior on W&M's field hockey team ... Father played golf at University of Missouri-Rolla ... Also was a high school teammate of current Tribe player JJ Kubicek ... Enjoys running and cooking ... Plans to major in marketing.



## 3 • Kaitlin Johnson

**Defense/Midfield**  
**Freshman • 5-4**  
**East Setauket, NY**  
**Ward Melville**

### High School

Lettered five times at defense/midfield for coach Nancy Cole ... Two-time all-state, all-county and team MVP ... Twice named to the *Newsday* Hi-Five All-Long Island team

... Team captain ... Team went to state tournament three times ... Scored 51 goals in high school career ... Futures Elite ... National Futures Tournament ... Participated in Australia Hockeyfest and Holland Tour ... Festival participant from 2001-04 ... Three-time silver medal winner with NY State Empire team ... Also lettered three times as an outfielder in softball and twice as a guard in basketball ... National Honor Society ... Treasurer for Girls Athletic Association.

### Personal

Full name is Kaitlin Ann Johnson ... Daughter of Charles and Robin Johnson ... Born September 13, 1986 in Smithtown, New York ... Enjoys jogging, watching movies and water sports ... Plans to major in biology.



## 15 • Holly Niro

**Midfield/Forward**  
**Freshman • 5-4**  
**Warrington, PA**  
**Central Bucks South/East**

### High School

Lettered three years at midfield for coach Jeff Harding ... First team All-Suburban I League ... Second team All-*Intelligencer* and All-*Inquirer* ... Team won 2002 PIAAA

state championship ... Also played four years of soccer, earning all-league honorable mention ... Life Teen youth group ... Key Club ... Junior Honor Society.

### Personal

Full name is Holly Lynne Niro ... Daughter of William and Janice Niro ... Born August 15, 1986 in Lehigh Valley, Pennsylvania ... Mother was an All-America softball player at Penn State ... Enjoys movies, music, dancing and going to the gym.

# Newcomer Biographies



## 22 • Sarah Salmon

**Defense**  
**Freshman • 5-7**  
**Virginia Beach, VA**  
**Kempsville**

### High School

Lettered four years at defense for coaches Eileen Sutton ... Beach District Player of the Year and team's MVP as a senior ... Scored 10 goals and three assists, while making five

defensive saves in her career ... First team all-state, All-Tidewater, all-region and all-district in 2004 ... Four-time National Futures and National Indoor Tournament selection ... Participated in National Hockey Festival three years ... All-America nominee in 2003 and 2004 ... Played for Beach Premier in the Virginia Beach Hockey League ... Also lettered one year each in soccer and track and field ... National Honor Society ... Spanish Honor Society ... DECA ... Active in student government.

### Personal

Full name is Sarah Elizabeth Salmon ... Daughter of Mark and Mary Salmon ... Born September 29, 1987 in Chesapeake, Virginia ... Enjoys watching movies, going to the beach and reading.



## 50 • Mary Teeter

**Goalkeeper**  
**Senior • 5-6**  
**Gettysburg, PA**  
**Gettysburg Area**

First season of college field hockey in the United States ... Played for St. Andrew's in Scotland last season during her study abroad ... Was named team's top newcomer and earned St. Andrew's "Colours" (equivalent to a varsity letter) ... Team reached the finals of the Scottish University Tournament in Edinburgh, the team's best finish in the event ... Played on W&M's club team for two years.

...

### High School

Earned two letters under coach Shelle Bennett ... Also lettered twice as a guard in basketball and a center midfielder in soccer.

### Personal

Full name is Mary Galt Teeter ... Daughter of Robert and Marilyn Teeter ... Born June 10, 1984 in Gettysburg, Pennsylvania ... Past president of the W&M field hockey club ... Cousin, Matt Teeter, swam for Penn State and set school records in three events ... Enjoys traveling ... Majoring in English



## 9 • Heather Winn

**Midfield/Defense**  
**Freshman • 5-3**  
**Virginia Beach, VA**  
**Princess Anne**

### High School

Lettered four years at defense/midfield for coach Denise O'Connell ... Totaled 24 goals and 24 assists in her career ... State Player of the Year in 2004 ... Eastern Region Co-

Player of the Year and Tidewater Player of the Year in 2003 and 2004 ... Norfolk Sports Club Player of the Year ... Team won state championship in 2001 and 2004, finishing second in 2003 ... Selected to USFHA Canadian-American Games in 2004 and 2005 ... USFHA Olympic Development Select Trial in 2005 ... Four-time Futures selection, participating in the Future Elite Holland Tour in 2004 ... Three-time first team All-Beach and All-East Region ... Three-time National Festival and National Indoor participant ... Team won silver medal at 2003 Junior Olympics ... Competed at the Beach Premier Festival ... Class Council.

### Personal

Full name is Heather Marie Winn ... Daughter of Bobby and Barbara Winn ... Born March 26, 1987 in Norfolk, Virginia ... Enjoys reading and listening to music.

## Friends of William and Mary Field Hockey

W&M alumni, parents and friends joined together in the fall of 2004 to form "Friends of William and Mary Field Hockey." Its primary purpose is to raise funds to support the field hockey program. Be a part of the Tribe's success! For more information about how you can help support the W&M Field Hockey team, please contact William and Mary's assistant director of development **Al Albert** by phone at **(757) 221-3438** or by e-mail at **afalbe@wm.edu**.



# 2005 Opponents

## Ball State

at W&M, Aug. 27, 12 PM

**Location:** Muncie, Indiana  
**Field:** BSU Turf Field (1,100)  
**Conference:** Mid-American  
**Colors:** Cardinal and White  
**Head Coach:** Annette Payne (Iowa, 1999)  
**Overall Record:** 12-26 (2 years)  
**Record at School:** 12-26 (2 years)  
**Asst:** Liz Sanders  
**2004 Record:** 4-14  
**2004 Conf. Rec./Finish:** 4-6/4th (tie)  
**2004 Postseason:** None  
**Starters Ret./Lost:** 9/2  
**Letterwinners Ret./Lost:** 15/2  
**Field Hockey SID:** Mike Potter  
**SID Phone:** (765) 285-8242  
**SID Fax:** (765) 285-8929  
**SID E-mail:** mjpotter@bsu.edu  
**Web Site:** www.ballstatesports.com

### 2005 Schedule

8/27 at William and Mary 12 PM  
 8/28 at Virginia 2:30 PM  
 9/9 at Iowa 3 PM  
 9/10 vs. Providence 1 PM  
 9/16 at Northwestern 12 PM  
 9/17 vs. Louisville 12 PM  
 9/20 Ohio State 3 PM  
 9/23 Ohio 3 PM  
 10/1 at Central Michigan 1 PM  
 10/7 Miami (OH) 3 PM  
 10/8 Missouri State 1 PM  
 10/14 at Ohio 3 PM  
 10/15 at Kent State 1 PM  
 10/22 Central Michigan 1 PM  
 10/23 at Miami (OH) 1 PM  
 10/27 Kent State 3 PM  
 10/30 at Missouri State 10 AM  
 11/3 MAC Tournament Quarterfinal  
 11/4 MAC Tournament Semifinal  
 11/5 MAC Tournament Final

## Penn State

at W&M, Aug. 28, 12 PM

**Location:** University Park, Pennsylvania  
**Field:** Bigler Field (500)  
**Conference:** Big Ten  
**Colors:** Blue and White  
**Head Coach:** Charlene Morett (Penn State, 1979)  
**Overall Record:** 330-120-16 (21 years)  
**Record at School:** 293-104-8 (18 years)  
**Assts:** Lisa Bervinchak-Love, Tara Maguire  
**2004 Record:** 10-10  
**2004 Conf. Rec./Finish:** 3-3/4th  
**2004 Postseason:** None  
**Starters Ret./Lost:** 8-3  
**Letterwinners Ret./Lost:** 14/4  
**Field Hockey SID:** Erin Whiteside  
**SID Phone:** (814) 865-2497  
**SID Fax:** (814) 863-3165  
**SID E-mail:** eww10@psu.edu  
**Web Site:** www.GoPSUsports.com

### 2005 Schedule

8/27 at Old Dominion 1 PM  
 8/28 at William and Mary 12 PM  
 9/2 Lock Haven 7 PM  
 9/4 Connecticut 12 PM  
 9/7 at Princeton 6 PM  
 9/9 Villanova 6 PM  
 9/11 St. Joseph's 12 PM  
 9/14 at Temple 3:30 PM  
 9/16 at Lafayette 7 PM  
 9/18 West Chester 2 PM  
 9/24 Northwestern 12 PM  
 9/28 Syracuse 4 PM  
 10/2 at Michigan 12 PM  
 10/8 at Iowa 12 PM  
 10/15 Michigan State 12 PM  
 10/18 Bucknell 6 PM  
 10/22 Ohio State 12 PM  
 10/28 at Indiana 3 PM  
 10/30 at North Carolina 1 PM  
 11/4 Big Ten Tournament Quarterfinal  
 11/5 Big Ten Tournament Semifinal  
 11/6 Big Ten Tournament Final

## North Carolina

at W&M, Sept. 3, 1 PM

**Location:** Chapel Hill, North Carolina  
**Field:** Francis E. Henry Stadium (1,086)  
**Conference:** Atlantic Coast  
**Colors:** Carolina Blue and White  
**Head Coach:** Karen Shelton (West Chester, 1979)  
**Overall Record:** 397-109-9 (24 years)  
**Record at School:** 397-109-9 (24 years)  
**Assts:** Cindy Werley, Jana Withrow  
**2004 Record:** 21-2  
**2004 Conf. Rec./Finish:** 4-0/1st  
**2004 Postseason:** NCAA 2nd Round  
**Starters Ret./Lost:** 6/5  
**Letterwinners Ret./Lost:** 13/5  
**Field Hockey SID:** Dana Gelin  
**SID Phone:** (919) 962-2123  
**SID Fax:** (919) 962-0612  
**SID E-mail:** dgelin@unca.unc.edu  
**Web Site:** www.TarHeelBlue.com

### 2005 Schedule

8/27 vs. Michigan 3 PM  
 8/28 at Iowa 1 PM  
 9/3 at William and Mary 1 PM  
 9/5 at James Madison 3 PM  
 9/10 at Temple 1 PM  
 9/11 vs. Monmouth 1 PM  
 9/13 at Davidson 7 PM  
 9/17 Old Dominion 1 PM  
 9/23 Duke 7 PM  
 9/25 Radford 1 PM  
 10/1 at Wake Forest 1 PM  
 10/8 Boston College 1 PM  
 10/9 vs. Stanford 1 PM  
 10/14 Wake Forest 4 PM  
 10/16 at Virginia 1 PM  
 10/23 Maryland 1 PM  
 10/29 at Old Dominion 1 PM  
 10/30 Penn State 1 PM  
 11/3 ACC Tournament Quarterfinal  
 11/4 ACC Tournament Semifinal  
 11/6 ACC Tournament Final

## Kent State

at Syracuse, Sept. 10, 2 PM

**Location:** Kent, Ohio  
**Field:** KSU Field Hockey Complex (500)  
**Conference:** Mid-American  
**Colors:** Navy Blue and Gold  
**Head Coach:** Kerry De Vries (Iowa, 1992)  
**Overall Record:** 118-56 (8 years)  
**Record at School:** 118-56 (8 years)  
**Assts:** Helen Knull, Molly Maloney  
**2004 Record:** 11-8  
**2004 Conf. Rec./Finish:** 8-2/1st (tie)  
**2004 Postseason:** None  
**Starters Ret./Lost:** 7/5  
**Letterwinners Ret./Lost:** 9/6  
**Field Hockey SID:** Adam Widman  
**SID Phone:** (330) 672-8468  
**SID Fax:** (330) 672-2112  
**SID E-mail:** awidman@kent.edu  
**Web Site:** www.kentstatesports.com

### 2005 Schedule

8/27 at James Madison 12 PM  
 9/3 at Dartmouth 12 PM  
 9/4 at Stanford College 1 PM  
 9/9 at Syracuse 3 PM  
 9/10 vs. William and Mary 2 PM  
 9/16 Michigan State 1 PM  
 9/18 Wake Forest 1 PM  
 9/23 at Miami (OH) 2 PM  
 9/25 Michigan 12 PM  
 9/30 at Missouri State 1 PM  
 10/2 Indiana 1 PM  
 10/7 Central Michigan 2 PM  
 10/9 at Ohio 1 PM  
 10/11 at Ohio State 3 PM  
 10/14 Miami (OH) 2 PM  
 10/15 Ball State 1 PM  
 10/22 Missouri State 1 PM  
 10/23 Ohio 1 PM  
 10/27 at Ball State 3 PM  
 10/28 at Central Michigan 3 PM  
 11/3 MAC Tournament Quarterfinal  
 11/4 MAC Tournament Semifinal  
 11/5 MAC Tournament Final

## Syracuse

at Syracuse, Sept. 11, 1 PM

**Location:** Syracuse, New York  
**Field:** Coyne Field (2,700)  
**Conference:** Big East  
**Color:** Orange  
**Head Coach:** Kathleen Parker (Ithaca, 1971)  
**Overall Record:** 295-196-14 (27 years)  
**Record at School:** 295-196-14 (27 years)  
**Asst:** Mary McCracken  
**2004 Record:** 11-9  
**2004 Conf. Rec./Finish:** 3-2/2nd (tie)  
**2004 Postseason:** None  
**Starters Ret./Lost:** 4/7  
**Letterwinners Ret./Lost:** 10/8  
**Field Hockey SID:** Kerrin Pernicario  
**SID Phone:** (315) 443-3341  
**SID Fax:** (315) 443-2076  
**SID E-mail:** kpernici@syr.edu  
**Web Site:** www.suathletics.com

### 2005 Schedule

9/2 vs. Pacific 3:30 PM  
 9/4 at Stanford 11 AM  
 9/5 at California 12 PM  
 9/9 Kent 3 PM  
 9/11 William and Mary 1 PM  
 9/16 Rutgers 7 PM  
 9/18 Hofstra 1 PM  
 9/24 vs. Saint Louis 1 PM  
 9/25 at Louisville 1 PM  
 9/28 at Penn State 4 PM  
 9/30 Massachusetts 7 PM  
 10/5 at Colgate 7 PM  
 10/7 Villanova 7 PM  
 10/12 at Albany 6 PM  
 10/15 at Providence 1 PM  
 10/21 Quinnipiac 1 PM  
 10/23 Connecticut 1 PM  
 10/26 Cornell 7 PM  
 10/30 Dartmouth 1:30 PM  
 11/4 Big East Tournament Semifinal  
 11/6 Big East Tournament Final

## Yale

at W&M, Sept. 16, 7 PM

**Location:** New Haven, Connecticut  
**Field:** Johnson Field (750)  
**Conference:** Ivy League  
**Colors:** Yale Blue and White  
**Head Coach:** Pam Stuper (Old Dominion, 1992)  
**Overall Record:** First season  
**Record at School:** First season  
**Assts:** Tamara Durante, Abby Ostruzka  
**2004 Record:** 7-10  
**2004 Conf. Rec./Finish:** 2-5/5th (tie)  
**2004 Postseason:** None  
**Starters Ret./Lost:** 6/5  
**Letterwinners Ret./Lost:** 11/5  
**Field Hockey SID:** TBA  
**SID Phone:** (203) 432-1457  
**SID Fax:** (203) 432-1454  
**SID E-mail:** TBA  
**Web Site:** www.yalebulldogs.com

### 2005 Schedule

9/2 Sacred Heart 7 PM  
 9/4 Northwestern 12 PM  
 9/10 at Princeton 12 PM  
 9/16 at William and Mary 7 PM  
 9/18 at Virginia Commonwealth 1 PM  
 9/23 Cornell 7 PM  
 9/25 at Holy Cross 2 PM  
 9/28 Connecticut 7 PM  
 10/1 Rhode Island 12 PM  
 10/2 Boston University 2 PM  
 10/8 Dartmouth 12 PM  
 10/9 New Hampshire 2 PM  
 10/15 Harvard 12 PM  
 10/19 at Quinnipiac 3 PM  
 10/23 at Pennsylvania 12 PM  
 10/29 at Columbia 1 PM  
 11/5 Brown 12 PM

## Richmond

at Richmond, Sept. 18, 1 PM

**Location:** Richmond, Virginia  
**Field:** Crenshaw Field (350)  
**Conference:** Atlantic 10  
**Colors:** Red and Blue  
**Head Coach:** Ange Bradley (Delaware, 1988)  
**Overall Record:** 102-44 (8 years)  
**Record at School:** 63-19 (4 years)  
**Asst:** Jill Murphy  
**2004 Record:** 18-3  
**2004 Conf. Rec./Finish:** 6-0/1st  
**2004 Postseason:** NCAA 1st Round  
**Starters Ret./Lost:** 15-3  
**Letterwinners Ret./Lost:** 16/6  
**Field Hockey SID:** Scott Meyer  
**SID Phone:** (804) 289-8320  
**SID Fax:** (804) 289-8820  
**SID E-mail:** smeyer@richmond.edu  
**Web Site:** www.RichmondSpiders.com

### 2005 Schedule

8/27 American 12 PM  
 8/28 Radford 2 PM  
 9/3 vs. Ohio State 2 PM  
 9/4 at Delaware 2 PM  
 9/9 at Virginia Commonwealth 4 PM  
 9/11 at Towson 12 PM  
 9/18 William and Mary 1 PM  
 9/21 at James Madison 7 PM  
 9/24 Old Dominion 1 PM  
 10/1 at Wake Forest 1 PM  
 10/7 Massachusetts 3 PM  
 10/9 Rhode Island 12 PM  
 10/14 St. Joseph's 3:30 PM  
 10/16 Temple 12 PM  
 10/21 at La Salle 3:30 PM  
 10/23 at West Chester 12 PM  
 10/26 at Virginia 5 PM  
 10/30 at St. Louis 1 PM  
 11/4 Atlantic 10 Tourn. Semifinal  
 11/5 Atlantic 10 Tourn. Final  
 11/15 NCAA Play-In Game

## Virginia

at W&M, Sept. 21, 7 PM

**Location:** Charlottesville, Virginia  
**Field:** University Hall Turf Field (2,500)  
**Conference:** Atlantic Coast  
**Colors:** Navy and Orange  
**Head Coach:** Jessica Wilk (Maryland, 1990)  
**Overall Record:** 70-55 (5 years)  
**Record at School:** 70-55 (5 years)  
**Asst:** Meridith Thorpe, Missi Sanders  
**2004 Record:** 10-9  
**2004 Conf. Rec./Finish:** 0-5/6th  
**2004 Postseason:** None  
**Starters Ret./Lost:** 9/2  
**Letterwinners Ret./Lost:** 13/5  
**Field Hockey SID:** Chip Rogers  
**SID Phone:** (434) 982-5977  
**SID Fax:** (434) 982-5525  
**SID E-mail:** chipr@virginia.edu  
**Web Site:** www.virginiaspiders.com

### 2005 Schedule

8/27 at Virginia Commonwealth 2 PM  
 8/28 Ball State 2:30 PM  
 9/3 at Old Dominion 1 PM  
 9/10 vs. Central Michigan 1 PM  
 9/11 at Northeastern 1 PM  
 9/16 James Madison 6 PM  
 9/18 Monmouth 12 PM  
 9/21 at William and Mary 7 PM  
 9/25 Boston College 1 PM  
 9/28 Longwood TBA  
 10/1 at Maryland 1 PM  
 10/5 Radford 7 PM  
 10/8 Pennsylvania 1 PM  
 10/16 North Carolina 1 PM  
 10/19 at American 1 PM  
 10/22 at Wake Forest 1 PM  
 10/26 Richmond 5 PM  
 10/30 Duke 1 PM  
 11/3 ACC Tournament Quarterfinal  
 11/4 ACC Tournament Semifinal  
 11/6 ACC Tournament Final

## VA Commonwealth

at W&M, Sept. 25, 1 PM

**Location:** Richmond, Virginia  
**Field:** Cary Street Field (1,200)  
**Conference:** Colonial Athletic Association  
**Colors:** Black and Gold  
**Head Coach:** Shelly Behrens (Old Dominion, 1988)  
**Overall Record:** 57-85 (7 years)  
**Record at School:** 27-31 (3 years)  
**Asst:** Adrian Clewlow  
**2004 Record:** 10-9  
**2004 Conf. Rec./Finish:** 2-5/6th (tie)  
**2004 Postseason:** None  
**Starters Ret./Lost:** 5-6  
**Letterwinners Ret./Lost:** 11-7  
**Field Hockey SID:** TBA  
**SID Phone:** (804) 828-7000  
**SID Fax:** (804) 828-9428  
**SID E-mail:** TBA  
**Web Site:** www.vcurams.vcu.edu

### 2005 Schedule

8/27 Virginia 2 PM  
 9/4 at Rutgers 1 PM  
 9/9 Richmond 4 PM  
 9/11 at Longwood 1 PM  
 9/16 Temple 7 PM  
 9/18 Yale 1 PM  
 9/23 Radford 7 PM  
 9/25 at William and Mary 1 PM  
 9/30 Delaware 7 PM  
 10/2 at James Madison 1 PM  
 10/7 at Old Dominion 6 PM  
 10/9 Drexel 1 PM  
 10/14 Pacific 7 PM  
 10/16 at Wake Forest 1 PM  
 10/23 at Towson 1 PM  
 10/28 Northeastern 6 PM  
 10/30 Hofstra 1 PM  
 11/3 CAA Tournament Quarterfinal  
 11/4 CAA Tournament Semifinal  
 11/5 CAA Tournament Final

## Drexel

at Drexel, Sept. 30, 6 PM

**Location:** Philadelphia, Pennsylvania  
**Field:** Buckley Field (500)  
**Conference:** Colonial Athletic Association  
**Colors:** Navy Blue and Gold  
**Head Coach:** Denise Zelenak (West Chester, 1991)  
**Overall Record:** 86-112 (10 years)  
**Record at School:** 86-112 (10 years)  
**Assts:** Nicky Hitchens, Jen Corsilli  
**2004 Record:** 8-11  
**2004 Conf. Rec./Finish:** 3-4/4th (tie)  
**2004 Postseason:** None  
**Starters Ret./Lost:** 10/1  
**Letterwinners Ret./Lost:** 16/2  
**Field Hockey SID:** John Tomsich  
**SID Phone:** (215) 895-1570  
**SID Fax:** (215) 895-2038  
**SID E-mail:** NA  
**Web Site:** www.drexeldragons.com

### 2005 Schedule

8/28 at Rutgers 12 PM  
 8/30 Bucknell 4 PM  
 9/4 Pennsylvania 1 PM  
 9/7 Villanova 4 PM  
 9/10 Fairfield 1 PM  
 9/14 at Georgetown TBA  
 9/17 UMBC 1 PM  
 9/20 La Salle 4 PM  
 9/25 at Old Dominion 1 PM  
 9/27 Temple 4 PM  
 9/30 William and Mary 6 PM  
 10/2 at Hofstra TBA  
 10/7 Northeastern 4 PM  
 10/9 at Virginia Commonwealth TBA  
 10/11 at Saint Joseph's 7 PM  
 10/21 James Madison 4 PM  
 10/25 Lehigh 4 PM  
 10/28 at Delaware 7 PM  
 10/30 Towson 1 PM  
 11/3 CAA Tournament Quarterfinal  
 11/4 CAA Tournament Semifinal  
 11/5 CAA Tournament Final

# 2005 Opponents

## American

at American, Oct. 2, 1 PM

**Location:** Washington, DC  
**Field:** Reeves Field (700)  
**Conference:** Patriot League  
**Colors:** AU Red, White and Blue  
**Head Coach:** Steve Jennings (Maryland, 1997)  
**Overall Record:** 70-41 (6 years)  
**Record at School:** 70-41 (5 years)  
**Assts:** Sarah Thorn, Maureen Breslin  
**2004 Record:** 19-3  
**2004 Conf. Rec./Finish:** 6-0/1st  
**2004 Postseason:** NCAA 2nd Round  
**Starters Ret./Lost:** 10/1  
**Letterwinners Ret./Lost:** 18/4  
**Field Hockey SID:** Greg Viscomi  
**SID Phone:** (202) 885-3030  
**SID Fax:** (202) 885-3033  
**SID E-mail:** viscomi@american.edu  
**Web Site:** aueagles.com

### 2005 Schedule

8/27	at Richmond	12 PM
8/28	at Old Dominion	2 PM
9/3	Princeton	1 PM
9/4	Albany	2 PM
9/10	vs. Stanford	1 PM
9/11	vs. California	3 PM
9/18	Towson	1 PM
9/25	Longwood	1 PM
10/1	at Bucknell	12 PM
<b>10/2</b>	<b>William and Mary</b>	<b>1 PM</b>
10/8	at Lafayette	1 PM
10/9	at Rutgers	1 PM
10/12	at James Madison	5 PM
10/15	Lehigh	2 PM
10/19	Virginia	1 PM
10/22	at Holy Cross	12 PM
10/26	Maryland	3 PM
10/29	Colgate	1 PM
11/5	Patriot League Tourn. Semifinal	
11/6	Patriot League Tourn. Final	

## Delaware

at W&M, Oct. 7, 7 PM

**Location:** Newark, Delaware  
**Field:** Fred P. Rullo Stadium (2,000)  
**Conference:** Colonial Athletic Association  
**Colors:** Royal Blue and Gold  
**Head Coach:** Carol Miller (Delaware, 1982)  
**Overall Record:** 216-141-18 (20 years)  
**Record at School:** 129-89 (11 years)  
**Assts:** Dawn Hill, Amy Cohen  
**2004 Record:** 15-7  
**2004 Conf. Rec./Finish:** 5-2/3rd  
**2004 Postseason:** NCAA 1st Round  
**Starters Ret./Lost:** 9/4  
**Letterwinners Ret./Lost:** 10/4  
**Field Hockey SID:** Marci Lippert  
**SID Phone:** (302) 831-2186  
**SID Fax:** (302) 831-8653  
**SID E-mail:** lippert@udel.edu  
**Web Site:** www.udel.edu/sportsinfo

### 2005 Schedule

8/27	vs. Pacific	4 PM
8/28	at California	4 PM
8/30	at Stanford	4 PM
9/3	Duke	11 AM
9/4	Richmond	2:30 PM
9/9	Rutgers	5 PM
9/16	at Saint Joseph's	7 PM
9/18	at Lafayette	1:30 PM
9/23	at Temple	3 PM
9/25	at Hofstra	1 PM
9/30	at Virginia Commonwealth	7 PM
10/2	Northeastern	1 PM
<b>10/7</b>	<b>at William and Mary</b>	<b>7 PM</b>
10/9	at Old Dominion	1 PM
10/16	at Maryland	1 PM
10/21	Towson	7 PM
10/23	James Madison	1 PM
10/28	Drexel	7 PM
10/30	La Salle	1:30 PM
11/3	CAA Tournament Quarterfinal	
11/4	CAA Tournament Semifinal	
11/5	CAA Tournament Final	

## James Madison

at W&M, Oct. 9, 1 PM

**Location:** Harrisonburg, Virginia  
**Field:** JMU Field Hockey Complex (1,000)  
**Conference:** Colonial Athletic Association  
**Colors:** Purple and Gold  
**Head Coach:** Antoinette Lucas (Northwestern, 1992)  
**Overall Record:** 4-16 (1 year)  
**Record at School:** 4-16 (1 year)  
**Assts:** Julie Munson  
**2004 Record:** 4-16  
**2004 Conf. Rec./Finish:** 2-5/6th (tie)  
**2004 Postseason:** None  
**Starters Ret./Lost:** 7/4  
**Letterwinners Ret./Lost:** 16/5  
**Field Hockey SID:** Milla Sue Wisecarver  
**SID Phone:** (540) 568-6154  
**SID Fax:** (540) 568-3703  
**SID E-mail:** wisecams@jmu.edu  
**Web Site:** www.jmupsports.com

### 2005 Schedule

8/27	Kent State	12 PM
8/28	Longwood	12 PM
8/31	Radford	5 PM
9/5	at North Carolina	3 PM
9/9	vs. St. Louis	TBA
9/11	at Michigan State	1 PM
9/16	at Virginia	6 PM
9/21	Richmond	7 PM
9/25	Duke	1 PM
9/30	at Old Dominion	6 PM
10/2	Virginia Commonwealth	1 PM
10/7	Towson	3 PM
<b>10/9</b>	<b>at William and Mary</b>	<b>1 PM</b>
10/12	American	5 PM
10/16	at Georgetown	1 PM
10/21	at Drexel	4 PM
10/23	at Delaware	1 PM
10/28	Hofstra	7 PM
10/30	Northeastern	12 PM
11/3	CAA Tournament Quarterfinal	
11/4	CAA Tournament Semifinal	
11/5	CAA Tournament Final	

## Pacific

at W&M, Oct. 13, 7 PM

**Location:** Stockton, California  
**Field:** Brookside Field (NA)  
**Conference:** NorPac  
**Colors:** Orange and Black  
**Head Coach:** Linda MacDonald (Springfield College, 1973)  
**Overall Record:** 79-85-2 (10 years)  
**Record at School:** 42-76 (7 years)  
**Asst:** Veronica Torres  
**2004 Record:** 11-10  
**2004 Conf. Rec./Finish:** 4-2/2nd West  
**2004 Postseason:** NCAA 1st Round  
**Starters Ret./Lost:** 6/5  
**Letterwinners Ret./Lost:** NA  
**Field Hockey SID:** Jeremy Fletcher  
**SID Phone:** (209) 946-2479  
**SID Fax:** (209) 946-2757  
**SID E-mail:** j\_fletcher@pacific.edu  
**Web Site:** www.pacifictigers.com

### 2005 Schedule

8/27	vs. Delaware	4 PM
8/28	Miami (OH)	4 PM
9/2	vs. Syracuse	7:30 PM
9/3	vs. Michigan State	7:30 PM
9/5	vs. Iowa	2 AM
9/8	at Louisville	6 PM
9/9	at Indiana	4 PM
9/11	vs. Appalachian State	1 PM
9/23	California	6 PM
9/25	Stanford	4 PM
10/1	at Stanford	4 PM
10/8	at California	4 PM
<b>10/13</b>	<b>at William and Mary</b>	<b>7 PM</b>
10/14	at Richmond	6 PM
10/16	vs. Davidson	12 PM
10/18	Longwood	3 PM
10/23	vs. Michigan	4 PM
10/29	Radford	4 PM
11/3	NorPac Tournament Quarterfinal	
11/4	NorPac Tournament Semifinal	
11/5	NorPac Tournament Final	

## Duke

at Old Dominion, Oct. 15, 1 PM

**Location:** Durham, North Carolina  
**Field:** Williams Field (1,000)  
**Conference:** Atlantic Coast  
**Colors:** Royal Blue and White  
**Head Coach:** Beth Bozman (Trenton State, 1976)  
**Overall Record:** 241-86-6 (17 years)  
**Record at School:** 38-9 (2 years)  
**Assts:** Kelly Baril, Ted Baggott  
**2004 Record:** 18-5  
**2004 Conf. Rec./Finish:** 2-2/2nd (tie)  
**2004 Postseason:** NCAA Finals  
**Starters Ret./Lost:** 8/3  
**Letterwinners Ret./Lost:** 15/4  
**Field Hockey SID:** Kim Conrad  
**SID Phone:** (919) 684-3328  
**SID Fax:** (919) 684-2489  
**SID E-mail:** kconrad@duaa.duke.edu  
**Web Site:** www.goduke.com

### 2005 Schedule

8/27	at Louisville	2 PM
8/28	vs. Boston U./Michigan St.	TBA
9/3	at Delaware	11:30 AM
9/4	vs. Ohio State	11:30 AM
9/10	Wake Forest	1 PM
9/17	Iowa	1 PM
9/18	Old Dominion	1:30 PM
9/23	at North Carolina	7 PM
9/25	at James Madison	1 PM
10/1	at Boston College	1 PM
10/2	at Harvard	1 PM
10/8	Maryland	1 PM
10/11	Villanova	4 PM
<b>10/15</b>	<b>vs. William and Mary</b>	<b>1 PM</b>
10/16	at Old Dominion	1 PM
10/28	Northwestern	3 PM
10/30	at Virginia	1 PM
11/3	ACC Tournament Quarterfinal	
11/4	ACC Tournament Semifinal	
11/6	ACC Tournament Final	

## Hofstra

at Hofstra, Oct. 21, 7 PM

**Location:** Hempstead, New York  
**Field:** James M. Stuart Stadium (15,000)  
**Conference:** Colonial Athletic Association  
**Colors:** Gold, White and Blue  
**Head Coach:** Kathy De Angelis (Massachusetts, 1992)  
**Overall Record:** 82-153-3 (13 years)  
**Record at School:** 65-74 (7 years)  
**Assts:** Susan Harrington, Kerri Jantzen  
**2004 Record:** 13-8  
**2004 Conf. Rec./Finish:** 3-4/4th  
**2004 Postseason:** None  
**Starters Ret./Lost:** 6/5  
**Letterwinners Ret./Lost:** 13/6  
**Field Hockey SID:** TBA  
**SID Phone:** (516) 463-2907  
**SID Fax:** (516) 463-5033  
**SID E-mail:** TBA  
**Web Site:** www.hofstra.edu/athletics

### 2005 Schedule

8/27	Rhode Island	11:30 AM
8/28	La Salle	11:30 AM
9/3	Maine	11:30 AM
9/4	Monmouth	11:30 AM
9/10	at Boston University	1 PM
9/11	at Boston College	1 PM
9/14	at Fairfield	3 PM
9/18	at Syracuse	1 PM
9/25	Delaware	1 PM
9/30	at Northeastern	2:30 PM
10/2	Drexel	1 PM
10/7	at Princeton	6 PM
10/9	at Towson	1 PM
10/13	Sacred Heart	7 PM
10/16	at Columbia	1 PM
<b>10/21</b>	<b>William and Mary</b>	<b>7 PM</b>
10/23	Old Dominion	1 PM
10/28	at James Madison	7 PM
10/30	at Virginia Commonwealth	1 PM
11/3	CAA Tournament Quarterfinal	
11/4	CAA Tournament Semifinal	
11/5	CAA Tournament Final	

## Northeastern

at NU, Oct. 23, 1:30 PM

**Location:** Boston, Massachusetts  
**Field:** Sweeney Field (750)  
**Conference:** Colonial Athletic Association  
**Colors:** Red and Black  
**Head Coach:** Cheryl Murtagh (New Hampshire, 1981)  
**Overall Record:** 258-112-10 (17 years)  
**Record at School:** 258-112-10 (17 years)  
**Assts:** Scott Smith, Zowie Tucker  
**2004 Record:** 18-4  
**2004 Conf. Rec./Finish:** 5-1/2nd  
**2004 Postseason:** NCAA 2nd Round  
**Starters Ret./Lost:** 7/4  
**Letterwinners Ret./Lost:** 16/4  
**Field Hockey SID:** Brad Kasnet  
**SID Phone:** (617) 373-3643  
**SID Fax:** (617) 373-3152  
**SID E-mail:** bradkasnet@gonu.com  
**Web Site:** www.GonU.com

### 2005 Schedule

8/27	Ohio	1 PM
8/28	Indiana	2 PM
9/2	at Massachusetts	7 PM
9/4	at Providence	1 PM
9/10	at Holy Cross	1 PM
9/16	Boston University	2:30 PM
9/18	Princeton	2 PM
9/23	at New Hampshire	7 PM
9/25	Towson	2 PM
9/28	at Brown	4 PM
9/30	Hofstra	2:30 PM
10/2	at Delaware	1 PM
10/5	Harvard	4 PM
10/7	at Drexel	3:30 PM
10/12	Connecticut	3 PM
10/15	Boston College	4 PM
10/21	Old Dominion	2:30 PM
<b>10/23</b>	<b>William and Mary</b>	<b>1:30 PM</b>
10/28	at Virginia Commonwealth	6 PM
10/30	at James Madison	12 PM
11/3	CAA Tournament Quarterfinal	
11/4	CAA Tournament Semifinal	
11/5	CAA Tournament Final	

## Towson

at Towson, Oct. 28, 4 PM

**Location:** Towson, Maryland  
**Field:** Johnny Unitas Stadium  
**Conference:** Colonial Athletic Association  
**Colors:** Gold, Black and White  
**Head Coach:** Lynette Mitzel (Penn State, 1992)  
**Overall Record:** 50-103 (8 years)  
**Record at School:** 50-103 (8 years)  
**Assts:** Michelle Webber, John Kovach  
**2004 Record:** 6-14  
**2004 Conf. Rec./Finish:** 0-7/8th  
**2004 Postseason:** None  
**Starters Ret./Lost:** 8/3  
**Letterwinners Ret./Lost:** 12/5  
**Field Hockey SID:** Dan O'Connell  
**SID Phone:** (410) 704-3102  
**SID Fax:** (410) 704-3861  
**SID E-mail:** doconnell@towson.edu  
**Web Site:** www.TowsonTigers.com

### 2005 Schedule

8/28	West Chester	12 PM
8/31	UMBC	6 PM
9/2	at Davidson	6:30 PM
9/4	vs. Appalachian State	12 PM
9/9	Lock Haven	6 PM
9/11	La Salle	4 PM
9/18	at American	1 PM
9/21	Georgetown	4 PM
9/25	at Northeastern	2 PM
10/2	Old Dominion	1 PM
10/7	at James Madison	3 PM
10/9	Hofstra	1 PM
10/21	at Delaware	7 PM
10/23	Virginia Commonwealth	1 PM
10/26	at Bucknell	6 PM
<b>10/28</b>	<b>William and Mary</b>	<b>4 PM</b>
10/30	at Drexel	1 PM
11/3	CAA Tournament Quarterfinal	
11/4	CAA Tournament Semifinal	
11/5	CAA Tournament Final	

## Old Dominion

at W&M, Oct. 30, 1 PM

**Location:** Norfolk, Virginia  
**Field:** Foreman Field (20,000)  
**Conference:** Colonial Athletic Association  
**Colors:** Slate Blue, Sky Blue and Silver  
**Head Coach:** Beth Anders (Ursinus, 1973)  
**Overall Record:** 429-64-7 (21 years)  
**Record at School:** 429-64-7 (21 years)  
**Assts:** Susan Myers, Robin Smith, Marina DiGiacomo  
**2004 Record:** 13-8  
**2004 Conf. Rec./Finish:** 6-1/2nd  
**2004 Postseason:** NCAA 1st Round  
**Starters Ret./Lost:** 9/2  
**Letterwinners Ret. Lost:** 15/2  
**Field Hockey SID:** Kim Zivkovich  
**SID Phone:** (757) 683-5520  
**SID Fax:** (757) 683-3119  
**SID E-mail:** kzivkovi@odu.edu  
**Web Site:** www.odusports.com

### 2005 Schedule

8/27	Penn State	1 PM
8/28	American	1 PM
9/3	Virginia	1 PM
9/4	Maryland	1 PM
9/10	at Michigan	1 PM
9/11	vs. Miami (OH)	1 PM
9/17	at North Carolina	1 PM
9/18	at Duke	1 PM
9/24	at Richmond	1 PM
9/25	Drexel	1 PM
9/30	James Madison	6 PM
10/2	at Towson	1 PM
10/7	Virginia Commonwealth	6 PM
10/9	Delaware	1 PM
10/14	at Maryland	6 PM
10/16	Duke	1 PM
10/21	at Northeastern	7 PM
10/23	at Hofstra	1 PM
10/28	North Carolina	1 PM
<b>10/30</b>	<b>at William and Mary</b>	<b>1 PM</b>
11/3	CAA Tournament Quarterfinal	
11/4	CAA Tournament Semifinal	
11/5	CAA Tournament Final	

## CAA Tournament

November 3-5

Tournament will be hosted by the No. 1 seed

### Quarterfinals, November 3

G1: No. 6 vs. No. 3  
G2: No. 5 vs. No. 4

### Semifinals, November 4

G3: G1 winner vs. No. 2  
G4: G2 winner vs. No. 1

### Championship, November 5

G3 winner vs. G4 winner

### Past Champions

1991	Old Dominion
1992	Old Dominion
1993	Old Dominion
1994	Old Dominion
1995	James Madison
1996	Old Dominion
1997	Old Dominion
1998	Old Dominion
1999	Old Dominion
2000	Old Dominion
2001	Old Dominion
2002	Old Dominion
2003	Old Dominion
2004	Delaware

## NCAA Tournament

November 12, 13, 18, 20

First Round, Nov. 12 at campus sites  
Quarterfinals, Nov. 13 at campus sites  
Semifinals, Nov. 18 at Louisville, KY  
Finals, Nov. 20 at Louisville, KY

# 2004 Season Review

## Tribe Undefeated Against CAA Opponents in Regular Season

For the first time in school history, William and Mary won a regular season league championship outright, posting a 7-0 record against Colonial Athletic Association opponents ... The Tribe completed its first-ever undefeated conference season with a 2-1 win over Old Dominion ... It was the Green and Gold's first win over the Monarchs since 1980 and extended the Tribe's regular season winning streak against conference teams to a school-record 13 games ... In 2003, W&M tied ODU for first place in the CAA, with each ending the regular season with a 6-1 record in league play ... The Tribe has finished in third place or better in the CAA in each of the last seven seasons ... W&M ended the season ranked 13th in the nation and had a 13-7 record, the third time in the last four seasons that the College has won at least 65 percent of its games.

## Kelly Giles and Head Coach Peel Hawthorne Take Home Top Honors

Forward **Kelly Giles** was voted the Colonial Athletic Association Player of the Year by the league's head coaches and was selected as the state's player of the year by the Virginia Sports Information Directors (VaSID) ... The first W&M player ever to earn either honor, she ended the season leading the team with 34 points, 14 goals and five game-winning goals ... Head coach **Peel Hawthorne** was named coach of the year by both the CAA and VaSID ... She had previously been voted CAA Coach of the Year in 1995 and 2001, but this was the first time she had been voted as the top coach in Virginia ... By far the winningest field hockey coach in school history, Hawthorne earned her 200th W&M victory when the Tribe opened the 2004 season with a 3-1 win at Ohio ... She will enter the 2005 campaign with 212 wins with the Green and Gold and a total of 243 victories in her college coaching career.

## Six W&M Players Earn All-CAA Honors

Six W&M players earned all-conference accolades in 2004, with two players on the league's first team, three on the second team and one on the all-rookie team ... Along with CAA Player of the Year **Kelly Giles**, defender **Anna Davis** was also named to the conference's first team ... Forward **Ginny Sutton**, goalkeeper **Heather Kibbee** and defender **Diana Esposito** were picked to the league's second team ... Defender **Laura Kastelic** was named to the first-ever CAA All-Rookie Team.

## Giles Earns All-America Honors; Three Players Picked to All-Region Teams

For the third straight season a Tribe player earned All-America honors from the National Field Hockey Coaches Association, as forward **Kelly Giles** was selected to the third team ... A first team NFHCA All-South Region selection, Giles was named to the womensfieldhockey.com All-America second team ... Tribe defenders **Anna Davis** and **Diana Esposito** were selected to the NFHCA all-region second team.

## Anna Davis Ranked Fourth in the Nation With Seven Defensive Saves

Defender **Anna Davis** made seven defensive saves in 2004, tied with two other players for the fourth-most in Division I ... Her total also ranked first in the CAA and is tied for the seventh-most in a season in W&M history ... Included in that total were two saves each in consecutive CAA victories over No. 19 Hofstra and No. 14 Delaware ... Davis will enter her senior season with 13 defensive saves in her career, third in school history and one away from tying for second on W&M's all-time list.

## Two Players Selected to NFHCA North/South Senior All-Star Game

Midfielder **Kate Baird** and forward **Ginny Sutton** were selected to compete in the NFHCA North/South Senior All-Star Game, which was played November 20 in Winston-Salem, North Carolina on the day before the NCAA championship game ... It was the third time in the last four seasons that W&M had the maximum two players selected to compete in the event.

## Seven Players Earn Academic Accolades

A total of seven Tribe players earned recognition for the academic success in 2004 ... Leading the way were **Diana Esposito**, **Jessica Kacerek** and **JJ Kubicek**, who were selected to the NFHCA National Academic Squad ... They were joined by **Kate Baird**, **Gina Cimarelli**, **Anna Davis** and **Jill Hocutt** as recipients of the CAA Commissioner's Academic Award.

## 2004 Results

**Overall Results: 13-7**

**CAA: 7-0 (First)**

Aug. 28	at Ohio	W 3-1
Aug. 29	vs. Ball State §	W 2-1
Sept. 3	Pennsylvania	W 2-0
Sept. 5	Rutgers	L 3-4 (2ot)
Sept. 10	Villanova	W 4-3
Sept. 12	Richmond	L 2-3
Sept. 18	vs. #17 Indiana %	W 1-0
Sept. 19	at Louisville	L 1-2
Sept. 26	at #1 North Carolina	L 0-3
Sept. 29	at #12 Virginia	W 5-4
Oct. 1	Drexel *	W 4-2
Oct. 3	#19 Hofstra *	W 5-1
Oct. 8	at #14 Delaware *	W 3-2
Oct. 10	at Towson *	W 1-0
Oct. 16	#4 Duke	L 2-6
Oct. 22	Virginia Commonwealth *	W 2-1
Oct. 24	at James Madison *	W 2-1
Oct. 27	#8 Old Dominion *	W 2-1
Oct. 30	Princeton	L 1-2 (2ot)
Nov. 6	Hofstra #	L 0-1 (ot)

\* Colonial Athletic Association game

§ Pruitt Field (Athens, OH)

% Trager Stadium (Louisville, KY)

# CAA Tournament, Busch Field (Williamsburg, VA)

## Top Individual Honors

### CAA and VaSID State Player of the Year

Kelly Giles

### NFHCA All-America

Kelly Giles (3)

### womensfieldhockey.com All-America

Kelly Giles (2)

### All-Colonial Athletic Association

Anna Davis (1), Kelly Giles (1), Diana Esposito (2), Heather Kibbee (2), Ginny Sutton (2)

### NFHCA All-South Region

Kelly Giles (1), Anna Davis (2), Diana Esposito (2)

### VaSID All-State

Anna Davis, Diana Esposito  
Kelly Giles, Heather Kibbee

### CAA All-Rookie Team

Laura Kastelic

### ECAC All-Star Team

Kelly Giles

### NFHCA North/South Senior All-Star Game

Kate Baird, Ginny Sutton

### CAA and VaSID State Coach of the Year

Peel Hawthorne

# 2004 Statistics

## Individual Statistics

No.	Name	Season								Career					
		G-GS	G	A	Pts	Sh	GWG	DS	G-GS	G	A	Pts	Sh	GWG	DS
2	Kelly Giles	20-20	14	6	34	51	5	0	47-20	19	7	45	72	7	0
3	Ginny Sutton	20-20	8	3	19	57	2	0	71-41	19	4	42	101	3	0
10	Shannon Karl	20-20	6	7	19	37	2	0	59-57	8	12	28	69	2	0
21	Gina Cimarelli	20-19	7	2	16	30	1	0	27-19	8	2	18	33	1	0
22	Jill Hocutt	20-20	1	4	6	38	1	0	70-47	4	6	14	60	3	0
14	Maggie Long	10-0	2	0	4	9	0	0	13-0	2	0	4	9	0	0
8	Becky Van Zee	19-3	2	0	4	7	0	0	24-3	2	0	4	9	0	0
5	Kate Baird	17-15	1	2	4	16	0	0	70-46	6	3	15	45	0	0
23	Carly Falgowski	20-19	1	1	3	11	1	0	54-38	1	2	4	17	1	0
25	Diana Esposito	20-20	1	1	3	4	0	2	52-49	1	2	4	6	0	4
20	Jamie Fitzgerald	20-11	1	1	3	4	0	2	25-11	1	1	3	4	0	2
9	Sue Taylor	15-1	1	0	2	4	1	0	30-1	2	1	5	6	1	0
18	Laura Kastelic	14-3	0	1	1	11	0	0	14-3	0	1	1	11	0	0
6	Anna Davis	20-20	0	1	1	6	0	7	57-53	0	1	1	9	0	13
12	Kim Hedley	6-0	0	0	0	3	0	0	6-0	0	0	0	3	0	0
16	Jessica Kacerek	8-0	0	0	0	1	0	0	8-0	0	0	0	1	0	0
15	Tiffany Reeves	15-9	0	0	0	1	0	0	47-20	2	3	7	8	1	1
24	Ida Henley	5-0	0	0	0	0	0	0	5-0	0	0	0	0	0	0
17	JJ Kubicek	13-0	0	0	0	0	0	0	20-0	0	0	0	0	0	0
<b>William and Mary</b>		<b>20</b>	<b>45</b>	<b>29</b>	<b>119</b>	<b>290</b>	<b>13</b>	<b>11</b>							
<b>Opponents</b>		<b>20</b>	<b>38</b>	<b>29</b>	<b>105</b>	<b>251</b>	<b>7</b>	<b>3</b>							

No.	Name	Season							Career						
		G-GS	Minutes	GA	GAA	Sv	Pct	Sho	G-GS	Minutes	GA	GAA	Sv	Pct	Sho
1	Heather Kibbee	19-19	1171:18	29	1.73	90	.756	3	28-21	1425:55	38	1.87	100	.725	3
52	Gwen Hunter	9-1	277:15	9	2.27	26	.743	0	9-1	277:15	9	2.27	26	.743	0
<b>William and Mary</b>		<b>20</b>	<b>1448:33</b>	<b>38</b>	<b>1.84</b>	<b>116</b>	<b>.753</b>	<b>3</b>							
<b>Opponents</b>		<b>20</b>	<b>1448:33</b>	<b>45</b>	<b>2.17</b>	<b>140</b>	<b>.757</b>	<b>2</b>							



2005 graduate **Ginny Sutton** was a second team All-CAA selection in 2004, ending the season second on the team with eight goals.

## Team Statistics by Period

	1st	2nd	OT	2OT	Total
<b>Goals</b>					
William and Mary	19	26	0	0	45
Opponents	16	19	1	2	38
<b>Shots</b>					
William and Mary	153	122	7	7	289
Opponents	110	129	5	7	251
<b>Saves</b>					
William and Mary	54	55	3	4	116
Opponents	80	54	3	3	140
<b>Penalty Corners</b>					
William and Mary	79	77	3	4	163
Opponents	60	62	3	1	126

## Season Highs

<b>Points</b>	5	Kelly Giles at Virginia (9/29) (2g, 1a) Shannon Karl vs. Rutgers (9/5) (2g, 1a)
<b>Goals</b>	2	Kelly Giles vs. Old Dominion (10/27) Kelly Giles at Virginia (9/29) Ginny Sutton vs. Villanova (9/10) Shannon Karl vs. Rutgers (9/5) Kelly Giles at Ohio (8/28)
<b>Assists</b>	2	Kelly Giles at Delaware (10/8) Kelly Giles vs. Hofstra (10/3) Shannon Karl vs. Drexel (10/1)
<b>Shots</b>	8	Shannon Karl vs. Rutgers (9/5)
<b>Saves</b>	9	Heather Kibbee vs. Princeton (10/30)

# 2004 CAA Review

## Final Standings

Team	CAA			Overall						
	W-L	Pct.		W-L	Pct.	Home	Away	Neutral	GF	GA
<b>WILLIAM AND MARY</b>	<b>7-0</b>	<b>1.000</b>		<b>13-7</b>	<b>.650</b>	<b>6-5</b>	<b>5-2</b>	<b>2-0</b>	<b>45</b>	<b>38</b>
Old Dominion	6-1	.857		13-8	.619	7-2	5-4	1-2	61	48
Delaware	5-2	.714		15-7	.612	7-5	5-2	3-0	54	30
Hofstra	3-4	.429		13-8	.619	9-3	3-4	1-1	45	39
Drexel	3-4	.429		8-11	.421	3-2	5-9	0-0	25	39
James Madison	2-5	.286		4-16	.200	3-10	1-5	0-1	26	44
Virginia Commonwealth	2-5	.286		10-9	.526	7-2	2-7	1-0	46	37
Towson	0-7	.000		6-14	.300	3-5	2-8	1-1	39	52

## All-CAA Honors

### First Team

Megan Allen, Delaware; **Anna Davis, William and Mary**; Janelle Engle, Old Dominion; **Kelly Giles, William and Mary**; Doni-Melissa Jantzen, Hofstra; Erica LaBar, Delaware; Julie Lambi, Towson; Dana Sensenig, Old Dominion; Carlot Verloop, Virginia Commonwealth; Baillie Versfeld, James Madison; Amanda Warrington, Delaware.

### Second Team

Ashley Bacon, Towson; Jessi Balmer, Delaware; Lindsay Coffman, James Madison; **Diana Esposito, William and Mary**; Lynn Farquhar, Old Dominion; Leah Geib, Delaware; Sara Gonzalez, Hofstra; **Heather Kibbee, William and Mary**; Amanda Mouser, Drexel; Caroline Nichols, Old Dominion; Casey Smith, Virginia Commonwealth, **Ginny Sutton, William and Mary**; Karie Walton, Drexel.

### All-Rookie Team

Molly Burke, Delaware; Amy DeCecco, James Madison; Sarah Gostomski, Drexel; Emily Horvat, Drexel; **Laura Kastelic, William and Mary**; Sami McLenegan, Old Dominion; Gabby Mink, Towson; Pemba Ramdoo, Hofstra; Kelli Richards, Towson; Lauren Stefaniak, James Madison; Carlot Verloop, Virginia Commonwealth.

### Player of the Year Kelly Giles (William and Mary)

### Defensive Player of the Year Amanda Warrington (Delaware)

### Rookie of the Year Carlot Verloop (VCU)

### Coach of the Year Peel Hawthorne (William and Mary)



**Peel Hawthorne** (left) and **Kelly Giles** were named coach and player of the year, respectively, in both the CAA and the state of Virginia.

## Individual Leaders

Points Per Game	GP	G	A	Pts	PPG	Def. Saves Per Game	GP	DS	DSPG
Carlot Verloop, VCU	19	20	4	44	2.32	<b>Anna Davis, W&amp;M</b>	<b>20</b>	<b>7</b>	<b>0.35</b>
Dana Sensenig, ODU	21	15	13	43	2.05	Rachael Bloemker, DU	18	6	0.33
<b>Kelly Giles, W&amp;M</b>	<b>20</b>	<b>14</b>	<b>6</b>	<b>34</b>	<b>1.70</b>	Crystal Barnes, DU	19	5	0.26
Julie Lambi, TU	20	11	12	34	1.70	Sara Gonzalez, HU	21	5	0.24
Caroline Nichols, ODU	19	9	10	28	1.47	Jess Auge, TU	20	4	0.20
Ashley Bacon, TU	20	11	4	26	1.30	Erica LaBar, UD	22	4	0.18
Lauren Carr, UD	22	11	6	28	1.27	Alyssa Collis, VCU	19	3	0.16
Kara McEneaney, HU	21	8	8	24	1.14	Lynn Farquhar, ODU	21	3	0.14
Erica LaBar, UD	22	11	3	25	1.14	Ayanna McClean, HU	21	3	0.14
Amanda Warrington, UD	22	10	4	24	1.09	Rosanna Delutis, ODU	17	2	0.12

Goals Per Game	GP	G	GPG	Goals Against Avg.	GP	Min	GA	GAA
Carlot Verloop, VCU	19	20	1.05	Megan Allen, UD	22	1597:15	30	1.31
Dana Sensenig, ODU	21	15	0.71	Becca Leuzzi, VCU	16	907:56	22	1.70
<b>Kelly Giles, W&amp;M</b>	<b>20</b>	<b>14</b>	<b>0.70</b>	<b>Heather Kibbee, W&amp;M</b>	<b>19</b>	<b>1171:18</b>	<b>29</b>	<b>1.73</b>
Ashley Bacon, TU	20	11	0.55	Jessica Cowperthwait, HU	21	1528:14	39	1.79
Julie Lambi, TU	20	11	0.55	Katie Dougherty, DU	19	1207:49	33	1.91
Lauren Carr, UD	22	11	0.50	Lori Amico, JMU	20	1288:36	38	2.06
Erica LaBar, UD	22	11	0.50	Mary Cate Gordon, ODU	21	1492:56	48	2.25
Janelle Engle, ODU	21	10	0.48	Christina Armer, TU	20	1337:32	44	2.30
Doni-Melissa Jantzen, HU	21	10	0.48					
Caroline Nichols, ODU	19	9	0.47					

Assists Per Game	GP	A	APG	Saves Per Game	GP	S	SPG
Dana Sensenig, ODU	21	13	0.62	Christina Armer, TU	20	140	7.00
Julie Lambi, TU	20	12	0.60	Katie Dougherty, DU	19	120	6.32
Ashley Cadwallader, VCU	19	11	0.58	Lori Amico, JMU	20	126	6.30
Casey Smith, VCU	19	11	0.58	Mary Cate Gordon, ODU	21	124	5.90
Caroline Nichols, ODU	19	10	0.53	Jessica Cowperthwait, HU	21	117	5.57
Katie Evans, UD	22	11	0.50	Megan Allen, UD	22	108	4.91
Sara Gonzalez, HU	21	8	0.38	<b>Heather Kibbee, W&amp;M</b>	<b>19</b>	<b>90</b>	<b>4.74</b>
Kara McEneaney, HU	21	8	0.38	Becca Leuzzi, VCU	16	63	3.94
Aimee Carroll, TU	20	7	0.35				
<b>Shannon Karl, W&amp;M</b>	<b>20</b>	<b>7</b>	<b>0.35</b>				

## Team Statistics

Team	GP	G	A	Pts	PPG	Min	Sv	GA	GAA	Sho
<b>WILLIAM AND MARY</b>	<b>20</b>	<b>45</b>	<b>29</b>	<b>119</b>	<b>5.95</b>	<b>1448:33</b>	<b>116</b>	<b>38</b>	<b>1.84</b>	<b>3</b>
Old Dominion	21	61	38	160	7.62	1500:43	124	48	2.24	2
Delaware	22	54	41	149	6.77	1597:15	109	30	1.31	9
Hofstra	21	45	33	123	5.86	1544:45	117	39	1.77	6
Drexel	19	25	17	67	3.52	1370:50	140	39	1.99	2
James Madison	20	26	21	73	3.65	1439:39	140	44	2.14	3
Virginia Commonwealth	19	46	37	129	6.79	1333:46	98	37	1.94	5
Towson	20	39	34	112	5.60	1426:55	151	52	2.55	4



# Honors and Awards

## Team Accomplishments

**NCAA Tournament (2)**  
2000, 2002

## AIAW Nationals (4)

1975, 1976, 1979, 1980

## Player Awards

### W&M Athletics Hall of Fame

**1975** Martha Barksdale  
**1976** Pearle Reynolds  
**1977** Elizabeth Jackson  
**1978** Agnes Paschall  
**1979** Susan Lamb  
**1980** Constance Appleby (coach)  
Peggy Mann  
**1981** Nancy Bloxsom  
Anne Madden  
**1985** Jane Bates  
**1986** Harriett Purtil  
**1988** Ginny Ramsey  
**1989** Pixie Hamilton  
**1991** Camilla Buchanan  
**1993** Josephine Hubbell  
**1998** Christine Paradis  
**2001** Cheryl Boehringer  
**2002** Danielle Gallagher

### All-America

**1979** Pixie Hamilton (1)  
Basia Deren (2)  
**1981** Karen Thorne (HM)  
**1983** Karen Thorne (HM)  
**1989** Linda Tait (HM)  
**1990** Cheryl Boehringer (2)  
**2002** Ann Ekberg (2)  
Claire Miller (3)  
**2003** Kelli Duggan (3)  
**2004** Kelly Giles (2)

### National Strength and Conditioning Association All-America

**2003** Kelly McQuade

### National Team

**1980** Karen Thorne (U.S. Squad)

**2003** Kelly Giles (alternate, U19/21)  
Shannon Karl (alternate,  
U19/21)

### USFHA A Camp

**1980** Basia Deren  
Karen Thorne  
**1999** Jess Jiao  
Kristen Southerland  
**2000** Diana Esposito  
**2001** Carly Falgowski  
**2004** Diana Esposito  
Carly Falgowski  
Kelly Giles  
Shannon Karl  
Gwen Hunter  
**2005** Gwen Hunter

### NFCHA National Academic Squad

**1994** Lisa DeJong  
**1995** Lisa DeJong  
Amanda Golding  
**1996** Lisa DeJong  
Amanda Golding  
**1997** Amanda Golding  
Leah McClimans  
**1998** Leah McClimans  
Jessica Powley  
**2000** Lianne Lightvoet  
Jenna Litwornia  
Kristen Southerland  
**2001** Kristen Southerland  
**2002** Katie Casto  
JJ Kubicek  
Kristen Southerland  
**2003** Katie Casto  
Diana Esposito  
Stacey Gaenzle  
JJ Kubicek  
**2004** Diana Esposito  
Jessica Kacerek  
JJ Kubicek

### NFCHA North/South Senior All-Star Game

**1990** Cheryl Boehringer  
Joanie Quinn



The only W&M player to be named CAA Rookie of the Year, **Ann Ekberg** was a second team All-American as a senior in 2002.

**1991** Karin Brower  
Lydia Donley  
**1998** Jessica Powley  
**1999** Catherine McCallum  
**2000** Kathy DeJong  
**2001** Jessica Jiao  
Katie Silverthorne  
**2003** Kelly McQuade  
Jordan Steele  
**2004** Kate Baird  
Ginny Sutton

### ECAC All-Star Team

**2002** Ann Ekberg  
**2004** Kelly Giles

### All-South Region

**1982** Basia Deren  
Karen Thorne  
**1983** Karen Thorne (HM)  
**1984** Sheila Cunneen  
Mary Pat Kurtz  
**1985** Mary Pat Kurtz  
**1986** Mary Pat Kurtz  
**1987** Kim McGinnis  
Sue Shafritz  
Amy Thompson  
Sharon Barone (HM)  
**1988** Sharon Barone  
Cheryl Boehringer  
Kim McGinnis  
**1989** Sharon Barone  
Cheryl Boehringer  
Joanie Quinn  
Linda Tait  
**1990** Cheryl Boehringer (1)  
Joanie Quinn (1)  
Alicia Behan (2)  
Lydia Donley (2)  
**1991** Lydia Donley (1)  
Alicia Behan (2)  
Karin Brower (2)  
**1992** Cristina Limpens (1)  
Jessica Austin (2)  
Kim Orie (2)

**1993** Cristina Limpens (1)  
Sarah Witkowski (1)  
**1994** Barb Lagrotteria (2)  
Cristina Limpens (2)  
Sarah Witkowski (2)

**1995** Amy Giello (2)  
**1998** Amy Vecsi (1)  
Kathy DeJong (2)  
**1999** Kathy DeJong (1)  
Amy Vecsi (2)  
**2000** Kathy DeJong (1)  
Jaime Bolen (2)  
Katie Uhran (2)  
**2001** Claire Miller (1)  
Ann Ekberg (2)  
Jessica Jiao (2)  
Katie Silverthorne (2)  
**2002** Ann Ekberg (1)  
Claire Miller (1)  
Kristen Southerland (2)  
**2003** Kelli Duggan (1)  
Kelly McQuade (2)  
Jordan Steele (2)  
**2004** Kelly Giles (1)  
Anna Davis (2)  
Diana Esposito (2)

### VaSID State Player of the Year

**2004** Kelly Giles

### VaSID All-State

(First awarded in 2000)

**2000** Kathy DeJong  
**2001** Katie Silverthorne  
**2002** Ann Ekberg  
Claire Miller  
**2003** Kelli Duggan  
Stacey Gaenzle  
Kelly McQuade  
Jordan Steele  
**2004** Anna Davis  
Diana Esposito  
Kelly Giles  
Heather Kibbee



A second team All-American and three-time all-region selection, **Cheryl Boehringer** was inducted into the W&M Hall of Fame in 2001.



**Kathy DeJong** was a first team All-South Region selection in 1999 and 2000 and was a first team All-CAA pick in 1998, 1999 and 2000.

# Honors and Awards

## All-Tidewater

- 1973** Laurie Merner (2)  
Nancy Parrish (2)  
Amy Easter (3)



In 1991, **Lydia Donley** became the first Tribe field hockey player to earn first team All-CAA honors.

## CAA Player of the Year

- 2004** Kelly Giles

## SAC Player of the Year

- 1990** Cheryl Boehringer

## CAA Rookie of the Year

- 1999** Ann Ekberg

## South Jersey FH Club College Player of the Year

- 1999** Amy Vecsi  
**2002** Jessica Nixon

## All-SAC

*W&M was a member of the SAC from 1984-90*

- 1984** Mary Pat Kurtz  
**1986** Jennifer Gifford  
**1987** Jennifer Gifford  
Kim McGinnis  
Sue Shafritz  
**1988** Sharon Barone  
Cheryl Boehringer  
**1989** Cheryl Boehringer  
Linda Tait  
**1990** Cheryl Boehringer  
Joanie Quinn

## All-CAA

*W&M has been a member of the CAA since 1991*

- 1991** Lydia Donley (1)  
Alicia Behan (2)  
Karin Brower (2)  
**1992** Cristina Limpens (1)  
**1993** Cristina Limpens (1)  
Jen Padova (2)

- Amy Umbach (2)  
Holly Ventura (2)  
Erin Woodfield (2)

- 1994** Cristina Limpens (1)  
Sarah Witkowski (1)  
Saskia Bendsorp (2)  
Barb Lagrotteria (2)  
Amy Umbach (2)  
**1995** Saskia Bendsorp (1)  
Amy Giello (1)  
Susan Connelly (2)  
**1996** Jenn Rinella (1)  
Vicky Saunders (1)  
Lisa DeJong (2)  
Amy Giello (2)  
**1997** Amy Leibowitz (1)  
Vicky Saunders (1)  
Anita Sim (2)  
Amy Vecsi (2)  
**1998** Kathy DeJong (1)  
Amy Vecsi (1)  
Catherine McCallum (2)  
**1999** Kathy DeJong (1)  
Amy Vecsi (1)  
Catherine McCallum (2)  
Erika Vargas (2)  
**2000** Jaime Bolen (1)  
Kathy DeJong (1)  
Jessica Jiao (1)  
Nicole Whitfield (1)  
Tara Duffy (2)  
Ann Ekberg (2)  
Katie Uhran (2)  
**2001** Katie Silverthorne (1)  
Jessica Jiao (1)  
Robin Glasco (1)  
Claire Miller (1)  
Kristen Southerland (2)  
Ann Ekberg (2)  
Kelli Duggan (2)  
**2002** Ann Ekberg (1)



**Karen Thorne** was named to the United States National Team in 1980 and was a two-time honorable mention All-American.



**Claire Miller** was a third team All-American in 2002 and was a first team All-CAA pick in 2001 and 2002.

- Claire Miller (1)  
Kristen Southerland (2)  
**2003** Kelli Duggan (1)  
Stacey Gaenzle (1)  
Kelly McQuade (1)  
Jordan Steele (1)  
**Anna Davis** (2)  
**2004** **Anna Davis** (1)  
**Kelly Giles** (1)  
**Diana Esposito** (2)  
Heather Kibbee (2)  
Ginny Sutton (2)

## CAA All-Rookie Team

- 2004** Laura Kastelic

## Virginia State All-Tournament

- 1980** Karen Thorne  
**1981** Sue Aldworth

## SAC All-Tournament

- 1984** Sheila Cunneen  
Mary Pat Kurtz  
**1985** Susan Creigh  
Mary Pat Kurtz

## CAA All-Tournament

- 1998** Jaime Bolen  
Molly Radcliffe  
**1999** Kathy DeJong  
Kristy Miller  
**2000** Katie Uhran  
Nicole Whitfield  
**2001** Katie Silverthorne  
Kristen Southerland  
**2002** Ann Ekberg  
Claire Miller  
Julie Zoolkoski  
**2003** **Anna Davis**  
Jordan Steele  
**2004** **Anna Davis**  
**Shannon Karl**

## womensfieldhockey.com National Player of the Week

- 2002** Ann Ekberg (11/5)

## womensfieldhockey.com National Honor Roll

- 2002** Ann Ekberg (10/29, 11/5)  
**2004** **Kelly Giles** (10/4)  
Heather Kibbee (10/25)

## CAA Player of the Week

- 1991** Lydia Donley (11/4)  
**1992** Cristina Limpens  
**1995** Saskia Bendsorp (9/5, 9/18)  
**1997** Amy Vecsi (9/22)  
**1998** Erika Vargas (9/14)  
Molly Radcliffe (10/26)  
**2000** Lianne Ligtoet (10/16)  
**2001** Katie Silverthorne (10/8)  
**2002** Ann Ekberg (10/14, 10/28, 11/4)  
**2003** Kelly McQuade (10/28)  
Jordan Steele (10/7)  
**2004** **Kelly Giles** (10/4, 11/1)

## CAA Rookie of the Week

- 2002** **Shannon Karl** (11/4)

## CAA Commissioner's Award

- 2002** Katie Casto  
**Diana Esposito**  
Claire Miller  
Kristen Southerland  
Julie Zoolkoski  
**2003** **Anna Davis**  
**Diana Esposito**  
Jill Hocutt  
**JJ Kubicek**  
**2004** Kate Baird  
**Gina Cimarelli**  
**Anna Davis**  
**Diana Esposito**  
Jill Hocutt  
**Jessica Kacerek**  
**JJ Kubicek**

## Coach Awards

### CAA Coach of the Year

- 1995** Peel Hawthorne  
**2001** Peel Hawthorne  
**2004** Peel Hawthorne

### VaSID State Coach of the Year

- 2004** Peel Hawthorne

### W&M Alumni Society Coach of the Year

- 2001** Peel Hawthorne



# Records

## Season Points

	Season	Pts
1. Saskia Bendsdorp	1995	59
2. Basia Deren	1979	55
3. Ann Ekberg	2002	51
4. Cheryl Boehringer	1990	46
5. Ginny Ramsey	1975	44
6. Basia Deren	1982	38
7. Basia Deren	1980	36
8. Ginny Ramsey	1976	36
9. <b>Kelly Giles</b>	<b>2004</b>	<b>34</b>
10. Joanie Quinn	1990	32
Ginny Ramsey	1977	32

## Career Points

	Seasons	Pts
1. Basia Deren	1979-82	152
2. Cheryl Boehringer	1987-90	128
3. Ann Ekberg	1999-02	120
Ginny Ramsey	1974-77	120
5. Karen Thorne	1980-83	92
6. Cristina Limpens	1991-94	90
7. Barb Logan	1974-77	76
8. Joanie Quinn	1987-90	73
9. Lydia Donley	1988-91	72
Cheryl Proscino	1975-78	72

## Single-Game Goals

1. 4 Katie Silverthorne	vs. VCU (10/7/01)
4 Saskia Bendsdorp	at Richmond (9/14/95)
4 Saskia Bendsdorp	vs. Louisville (9/3/95)
4 Barb Logan (four times)	
4 Basia Deren (two times)	
4 Lisa Miller	
4 Ginny Ramsey	



**Saskia Bendsdorp** set W&M records with 59 points and 27 goals in 1995.



**Basia Deren** tops the Tribe's list in career points (152) and goals (69).

## Team Single-Game Goals

1. 9	Lehigh (10/20/90)
9	vs. Old Dominion (1974)
2. 8	James Madison (10/26/03)
8	Towson (10/27/93)
8	Longwood (10/3/79)
8	vs. VCU (11/5/76)

## Season Goals

	Season	G
1. Saskia Bendsdorp	1995	27
2. Basia Deren	1979	26
3. Ann Ekberg	2002	23
4. Cheryl Boehringer	1990	22
Ginny Ramsey	1975	22
6. Ginny Ramsey	1976	18
7. Basia Deren	1982	17
8. Ginny Ramsey	1977	16
9. Basia Deren	1980	15
10. <b>Kelly Giles</b>	<b>2004</b>	<b>14</b>
Cheryl Boehringer	1989	14
Karen Thorne	1980	14
Barb Logan	1974	14

## Team Goals

	Games	G
1. 1976	21	64
2. 1979	22	62
3. 1975	19	62
4. 2000	20	56
5. 1987	21	53
6. 1995	19	52
7. 1990	22	50
8. 2002	21	49
9. 2003	18	47
1980	21	47

## Career Goals

	Seasons	G
1. Basia Deren	1979-82	69
2. Ginny Ramsey	1974-77	60
3. Cheryl Boehringer	1987-90	59
4. Ann Ekberg	1999-02	54
5. Cristina Limpens	1991-94	39
6. Barb Logan	1974-77	38
7. Karen Thorne	1980-83	37
8. Cheryl Proscino	1975-78	36
9. Saskia Bendsdorp	1994-95	28
Joanie Quinn	1987-90	28

## Single-Game Assists

1. 3	Jordan Steele vs. VCU (10/7/01)
3	Jaime Bolen vs. Radford (10/2/99)
3	Amy Vecsi vs. Ursinus (9/26/98)
3	Saskia Bendsdorp vs. Ursinus (10/16/94)
3	Cristina Limpens vs. Wake Forest (10/15/94)
3	Pixie Hamilton vs. Longwood (10/3/79)

## Season Assists

	Season	A
1. Karen Thorne	1982	11
Pixie Hamilton	1979	11
3. Joanie Quinn	1990	10
4. Lydia Donley	1990	9
Sheila Cunneen	1983	9
6. Kathy DeJong	2000	8
Amy Vecsi	1998	8
Victoria Saunders	1996	8
Saskia Bendsdorp	1994	8
Kristen Epperly	1989	8

## Team Assists

	Games	A
1. 1990	22	41
2. 2000	20	38
3. 1979	22	37
4. 1988	20	36
5. 2001	19	34
6. 2004	20	29
7. 2002	21	28
1995	19	28
9. 1989	18	27
1982	18	27



**Victoria Saunders** holds the W&M record with 21 career assists.

## Career Assists

	Seasons	A
1. Victoria Saunders	1994-97	21
2. Lydia Donley	1988-91	20
3. Kristen Southerland	1999-02	19
4. Karen Thorne	1980-83	18
5. Joanie Quinn	1987-90	17
6. Jordan Steele	2000-03	16
7. Jessica Jiao	1998-01	15
Amy Vecsi	1996-99	15
Kristen Epperly	1986-89	15
10. Basia Deren	1979-82	14



**Katie Silverthorne** tied the W&M record with four goals in a 5-0 win over Virginia Commonwealth (10/7/01).

## Team Single-Game Shots

1. 62	vs. Wake Forest (10/22/88)
2. 54	vs. Georgetown (9/25/92)
54	vs. Richmond (10/30/85)
4. 50	vs. Richmond (10/29/86)
5. 49	vs. Longwood (9/14/88)

## Season Shots

	Season	Sh
1. Suzanne Scott	1986	128
2. Jaime Bolen	2000	112
Joanie Quinn	1989	112
4. Saskia Bendsdorp	1995	104
5. Cheryl Boehringer	1989	101
6. Sheila Cunneen	1984	92
7. Joanie Quinn	1990	89
8. Karin Brower	1991	87
9. Cheryl Boehringer	1988	80
10. Joanie Quinn	1988	79

## Team Shots

	Games	Sh
1. 1986	23	464
2. 1989	18	419
3. 1988	20	411
4. 1990	22	391
5. 1987	21	372
6. 1980	21	369
7. 1985	20	364
8. 1979	22	360
9. 2000	20	359
10. 1993	22	321

## Career Shots

	Seasons	Sh
1. Cheryl Boehringer	1987-90	307
2. Joanie Quinn	1987-90	293
3. Cristina Limpens	1991-94	221
4. Karin Brower	1988-91	216
5. Suzanne Scott	1983-86	212
6. Lydia Donley	1988-91	201
7. Ann Ekberg	1999-02	194
8. Jordan Steele	2000-03	190
9. Katie Uhran	1997-00	186
10. Kim McGinnis	1985-88	178

# Records

## Season Game-Winning Goals

	Season	GWG
1. Cristina Limpens	1993	7
Lydia Donley	1991	7
3. <b>Kelly Giles</b>	<b>2004</b>	<b>5</b>
Kelly McQuade	2003	5
Ann Ekberg	2002	5
Saskia Bendsdorp	1995	5
Cristina Limpens	1992	5
Cheryl Boehringer	1990	5
Cheryl Boehringer	1988	5
10. Kristen Southerland	2002	4
Karin Brower	1990	4
Joanie Quinn	1990	4
Cheryl Boehringer	1989	4

## Career Game-Winning Goals

	Seasons	GWG
1. Cristina Limpens	1991-94	18
2. Cheryl Boehringer	1987-90	14
3. Ann Ekberg	1999-02	12
4. Lydia Donley	1988-91	11
5. Joanie Quinn	1987-90	8
6. <b>Kelly Giles</b>	<b>2002-</b>	<b>7</b>
Kelly McQuade	2000-03	6
Saskia Bendsdorp	1994-95	6
Holly Ventura	1991-94	6
10. Jordan Steele	2000-03	5
Kristen Southerland	1999-02	5
Katie Uhran	1997-00	5
Catherine McCallum	1996-99	5
Kristen Epperly	1986-89	5



**Cristina Limpens** ended her career in 1994 with a school-record 18 game-winning goals.

## Season Defensive Saves

	Season	DS
1. Amy Giello	1993	13
2. Linda Tait	1989	12
3. Betsy Frick	1980	11
4. Amy Giello	1996	9
Amy Giello	1994	9
6. Kim Stewart	1984	8
7. <b>Anna Davis</b>	<b>2004</b>	<b>7</b>
Linda Schneider	1992	7
9. Kira Crawford	1997	6
Chris Paradis	1982	6

## Team Defensive Saves

	Games	DS
1. 1989	18	26
2. 1984	16	20
3. 1993	22	18
4. 1996	19	15
5. 1994	20	14
1980	21	14
7. 1997	20	13
1992	20	13
1991	20	13
1983	16	13



**Amy Giello** holds the W&M records for defensive saves in a season (13) and a career (34).

## Career Defensive Saves

	Seasons	DS
1. Amy Giello	1993-96	34
2. Kim Stewart	1981-84	14
3. <b>Anna Davis</b>	<b>2002-</b>	<b>13</b>
4. Kathy DeJong	1997-00	12
Linda Tait	1986-89	12
Chris Paradis	1980-83	12
7. Betsy Frick	1977-80	11
8. Alecia Behan	1988-91	10
9. Linda Schneider	1991-94	9
Maryellen Farmer	1981-84	9

## Single-Game Saves

1. 29 Sarah Witkowski vs. Ursinus (9/18/93)
2. 27 Sharon Barone vs. Lehigh (10/21/89)
3. 26 Sarah Witkowski vs. Boston University (9/25/94)
4. 24 Sarah Witkowski at Old Dominion (10/30/93)
24 Robin Thranhardt vs. Ursinus (9/26/91)
24 Sharon Barone vs. North Carolina (10/11/87)

## Season Saves

	Season	Sv
1. Sarah Witkowski	1993	273
2. Sharon Barone	1989	242
3. Sarah Witkowski	1994	212
4. Robin Thranhardt	1990	186
5. Sharon Barone	1988	177
6. Sharon Barone	1987	162
7. Sharon Barone	1986	158
8. Bridget Gavaghan	1997	143
9. Jenn Rinella	1996	141
Robin Thranhardt	1991	141

## Team Saves

	Games	Sv
1. 1993	22	280
2. 1986	23	260
3. 1989	18	250
4. 1994	20	218
5. 1997	20	192
6. 1992	20	188
7. 1990	22	186
8. 1988	20	177
9. 1991	20	173
10. 1987	21	162

## Career Saves

	Seasons	Sv
1. Sharon Barone	1986-89	739
2. Sarah Witkowski	1991-94	613
3. Robin Thranhardt	1989-92	427
4. Susan Creigh	1982-85	379
5. Jen Rinella	1993-96	289
6. Claire Miller	2000-02	229
7. Erika Vargas	1996-99	224
8. Bridget Gavaghan	1994-97	170
9. Nicole Whitfield	1997-00	123
10. Carlen Sellers	1986-87	112

## Season Shutouts

	Season	Sho
1. Sharon Barone	1988	11
Cindy Heldt	1976	11
3. Robin Thranhardt	1990	9
Cindy Heldt	1978	9
5. Robin Thranhardt	1991	8.5
6. Michelle Dickerson	1979	8
7. Claire Miller	2001	7
Claire Lowrie	1980	7
9. Erika Vargas	1999	6
Sarah Witkowski	1994	6
Sharon Barone	1987	6
Cindy Heldt	1977	6

## Team Shutouts

	Games	Sho
1. 1988	20	11
1979	22	11
1976	21	11
4. 1999	21	10
1986	23	10
6. 1991	20	9
1990	22	9
1978	14	9
9. 1992	20	8
1987	21	8
1975	19	8
1973	14	8

## Career Shutouts

	Seasons	Sho
1. Cindy Heldt	1976-78	26
2. Sharon Barone	1986-89	22.5
3. Robin Thranhardt	1989-92	22
4. Sarah Witkowski	1991-94	16
5. Claire Miller	2000-02	11
6. Erika Vargas	1996-99	9
7. Michelle Dickerson	1978-79	8
8. Claire Lowrie	1980	7
9. Susan Creigh	1982-85	6
10. Jenn Rinella	1993-96	5.5



**Sarah Witkowski** shattered the W&M single-season saves record, stopping 273 shots in 1993.

## Season Goals Against Average

(minimum 500 minutes)

	Season	GAA
1. Michelle Dickerson	1979	0.50
Cindy Heldt	1978	0.50
3. Carlen Sellers	1986	0.83
4. Claire Lowrie	1980	0.90
5. Cindy Heldt	1976	1.00
6. Claire Miller	2001	1.09
7. Sara Forrester	1979	1.10
8. Robin Thranhardt	1992	1.18
9. Robin Thranhardt	1990	1.19
10. Erika Vargas	1999	1.30



**Sharon Barone** made a school-best 739 saves in her career.

## Team Goals Against Average

	Games	GAA
1. 1978	14	0.50
1973	14	0.50
3. 1979	22	0.77
4. 1980	21	0.90
5. 1976	21	1.00
1975	19	1.00
7. 2001	19	1.09
8. 1990	22	1.19
9. 1999	21	1.20
10. 1974	8	1.25

## Career Goals Against Average

(minimum 700 minutes and two seasons)

	Seasons	GAA
1. Carlen Sellers	1986-87	0.87
2. Cindy Heldt	1976-78	0.98
3. Robin Thranhardt	1989-92	1.24
4. Claire Miller	2000-02	1.27
5. Nicole Whitfield	1997-00	1.46
6. Sharon Barone	1986-89	1.55
7. Susan Creigh	1982-85	1.61
8. Sarah Witkowski	1991-94	1.82
9. Heather Kibbee	2002-04	1.87
10. Erika Vargas	1996-99	1.89

## Season Save Percentage

(minimum 500 minutes)

	Season	Pct
1. Carlen Sellers	1986	.911
2. Sharon Barone	1989	.900
3. Sarah Witkowski	1993	.883
4. Michelle Dickerson	1978	.882
5. Robin Thranhardt	1992	.876
6. Robin Thranhardt	1990	.869
7. Sharon Barone	1987	.866
8. Sharon Barone	1986	.863
9. Sharon Barone	1988	.855
10. Sarah Witkowski	1994	.855

# Records/Where are They Now?

## Team Save Percentage

	Saves	Pct
1. 1989	250	.899
2. 1993	280	.886
3. 1986	260	.881
4. 1990	186	.869
5. 1994	218	.858
6. 1991	173	.856
7. 1988	177	.855
8. 1987	162	.853
9. 1992	188	.851
10. 1980	102	.843

## Career Save Percentage

(minimum 700 minutes and two seasons)

	Seasons	Pct
1. Carlen Sellers	1986-87	.896
2. Sharon Barone	1986-89	.874
3. Robin Thranhardt	1989-92	.866
4. Sarah Witkowski	1991-94	.863
5. Jen Rinella	1993-96	.812
6. Claire Miller	2000-02	.804
7. Susan Creigh	1982-85	.786
8. Nicole Whitfield	1997-00	.783
9. Bridget Gavaghan	1994-97	.780
10. Erika Vargas	1996-99	.747

## Career Games Played

	Seasons	G
1. Cristina Limpens	1991-94	82
2. Kristen Southerland	1999-02	81
3. Ann Ekberg	1999-02	80
Amy Giello	1993-96	80
Karin Brower	1988-91	80
6. Jessica Jiao	1998-01	79
Tara Duffy	1997-00	79
Katie Uhran	1997-00	79
9. Kathy DeJong	1997-00	77
Catherine McCallum	1996-99	77
Amanda Longstreth	1993-96	77
Cheryl Boehringer	1987-90	77
Joanie Quinn	1987-90	77
Amy Thompson	1984-87	77

## Career Games Started

	Seasons	GS
1. Amy Giello	1993-96	80
2. Kathy DeJong	1997-00	70
3. Kristen Southerland	1999-02	67
4. Jessica Jiao	1998-01	66
5. Catherine McCallum	1996-99	61
Cristina Limpens	1991-94	61
Jen Padova	1991-94	61
Amy Umbach	1991-94	61
9. Jaime Bolen	1998-00	60
Katie Uhran	1997-00	60
Tara Duffy	1997-00	60
Amy Vecsi	1996-99	60
Holly Ventura	1991-94	60

## Where Are They Now?

William and Mary's field hockey alumnae have become successful in a variety of fields after leaving the College. Below is a list of what some of them are doing now.

- Amy Umbach Bokker** (1995, Kinesiology), Head lacrosse coach, George Mason
- Maggie Brennan** (2000, Kinesiology & Elementary Education), Assistant Director of Admissions, Villa Duchesne/Oak Hill School, St. Louis, MI
- Karin Brower** (1992), Head Lacrosse Coach, University of Pennsylvania
- Kim Buchanon** (1978, Biology), Master's in Education; High School Teacher and Coach, Manlius, NY
- Mike Burcher** (1981, Religion and Computer Science), Director, Makemie Woods Camp and Conference Center, New Kent County
- Katie Casto** (2004, Marketing), Buyer for Hecht's Department Stores
- Kathy DeJong** (2001, Chemistry), Ph.D graduate fellow, Division of Environmental Science & Engineering, Colorado School of Mines
- Lisa Dixon** (1997, Psychology), Director of Consumer Marketing, Baltimore Ravens
- Tara Duffy** (2001, Business), Account Coordinator, Synergy Sports Promotions,
- Ann Ekberg** (2003, Business), W&M Assistant Director of Athletics Marketing; Pursuing MBA at W&M
- Lisa DeJong Ellis** (1997, Physics and Math), MS in Materials Science and Engineering and MBA from Virginia; Engagement Manager, McKinsey & Co., Stamford, CT
- Nicole Whitfield Flynn** (2001, Biology), M.Ed. W&M, 2002; Kindergarten Teacher, Infant of Prague Catholic School, Jacksonville, NC
- Jennifer Padova Gallagher** (1995, Business), MBA (with honors) and JD from Temple; Associate at law firm of Ballard, Spahr, Andrews & Ingersoll
- Bridget Gavaghan** (1998), Nonprofit Communications Organization, www.sustainusa.org, Chicago, IL
- Amy Giello** (1996, Kinesiology), Medical Sales Representative, ConvaTech (Bristol-Myers Squibb Co.)
- Robin Glasco** (2002, Kinesiology), B.S. in nursing from VCU; RN, Surgery Trauma ICU, MS in progress at MCV, Richmond
- Heidi Salin Godomsky** (1991, Government), Master's degree in history from Trinity College; Head Lacrosse and Assistant Field Hockey Coach, Colby College
- Jenn Jones Goodrich** (1991, Business), Executive Director, National Field Hockey Coaches Association, Glen Allen, VA
- Pixie Hamilton** (1980, Environmental Science), MS in Engineering from Virginia; Civil and Environmental Hydrologist, USGS, Richmond
- Cindy Heldt** (1978), Physician, Wilmington, DE
- Sally Burry P'Anson** (1988, Economics and French), M.Ed. University of Maine, Ed.D. Teachers College, Columbia University; Supervisor of Research and Evaluation, Portsmouth Public Schools
- Jess Jiao** (2002, Marketing), Student Ministries Administrative Assistant at Williamsburg Community Chapel and Assistant Field Hockey Coach Lafayette HS
- Amy Leibowitz** (1998, Economics), Business Systems Analyst, Ofoto, Emerville, CA
- Joanna Lignelli** (1994), STX Field Hockey Representative
- Jenna Litwornia** (2001, Biological Psychology), Pharmaceutical Rep. for Pfizer Pharmaceuticals
- Catherine McCallum** (2000), Math Teacher and Field Hockey Coach, Cox High School, Virginia Beach, VA
- Joanie Quinn Milhous** (1991), Head Field Hockey Coach, Villanova
- Claire Miller** (2003, Psychology, with honors), pursuing an MA in forensic psychology, John Jay College of Criminal Justice, New York, NY
- Mary Beth Noel** (1999), Assistant Lacrosse Coach, University of California
- Jess Nixon** (2002, Chemistry), Credit Counseling Services Coordinator, Advanta Bank Corporation
- Christine Paradis** (1984, Business), M.Ed. from Springfield College; Head Lacrosse and Assistant Field Hockey Coach, Amherst College
- Jess Powley** (1999), USAID Law Clerk and teaching legal writing classes, Kazakhstan
- Jenn Rinella** (1996, Kinesiology), MBA, Temple; Real Estate Agent, Philadelphia, PA
- Kim McGinnins Russell** (1989, Business), PE Teacher, Ruffing Montessori; President of Westside Lacrosse and Field Hockey
- Victoria Saunders** (1998, Biology), MD from Medical College of Virginia; Pediatric Medical Resident, Children's National Medical Center, Washington, DC
- Katie Silverthorne** (2002, Public Policy), Sales Associate, Wells Fargo Mortgage
- Anita Sim** (1998, Psychology and Religion), Pursuing doctoral degree from Nebraska in clinical psychology; Neuropsychology Internship at Univ. of Oklahoma Health & Science Center, Oklahoma City, OK
- Kim Stewart Simmons** (1985, History), Window Treatment Designer
- Jordan Steele** (2003, Government), Assistant Field Hockey Coach, Stanford
- Ginny Sutton** (2005, English), Assistant Field Hockey Coach, Davidson College
- Sue Taylor** (2005, Sociology), Pursuing graduate degree in special education at George Mason
- Katie Uhran** (2001), Representative, Harrow Sports, Denver, CO
- Erika Vargas** (2000), Assistant Field Hockey Coach, Sacred Heart University
- Amy Thompson Weirich** (1998, Physical Education), M.S. in Health & Sport Science/Cardiac Rehabilitation from Wake Forest; Cardiology Case Worker, University of Utah, Salt Lake City, UT
- Sarah Witkowski** (1995, Kinesiology), MS in Exercise Science from Delaware; Ph.D. candidate at Maryland
- Julie Zoolkosi** (2003, Business), M.Ed. Univ. of Massachusetts, Assistant Field Hockey Coach, Washington & Jefferson College

# Game-by-Game Results

*William and Mary game-by-game results for every season since 1973. William and Mary was a member of the South Atlantic Field Hockey/Lacrosse Conference from 1985 through 1990. W&M began playing field hockey as a member of the Colonial Athletic Association when the league first sponsored the sport in 1991. The CAA champion has always been determined by a postseason tournament.*

*\* Indicates conference match.*

## 1973

**Record:** 9-4-1

**Coach:** Joy Archer

S27	Old Dominion	W	5-0
O3	Virginia Commonwealth	W	5-0
O10	Mary Washington	W	1-0
O18	Bridgewater	W	1-0
O23	at Longwood	L	0-1
O26	at Richmond	W	5-0
O26	at Richmond	W	3-0
O26	vs. James Madison <sup>1</sup>	L	0-1
O27	vs. James Madison <sup>1</sup>	L	1-2
O27	vs. East Carolina <sup>1</sup>	W	3-1
O27	vs. East Carolina <sup>1</sup>	W	2-1
N3	Richmond Club <sup>2</sup>	T	0-0
N3	Virginia <sup>2</sup>	W	5-0
N4	Longwood <sup>2</sup>	L	0-1

*1-Richmond, VA; 2-Tidewater Tournament (Williamsburg, VA)*

## 1974

**Record:** 5-1-2

**Coach:** Nancy Porter

	Old Dominion	W	9-0
	Goucher	W	5-2
	Mary Washington	W	5-1
	Longwood	L	0-5
	James Madison	T	2-2
	Bridgewater	T	0-0
	Richmond	W	7-0
	Virginia Commonwealth	W	1-0

## 1975

### AIAW Region II Champion

**Record:** 14-3-2

**Postseason:** AIAW Nationals, 4th place

**Coach:** Nancy Porter

O2	Longwood	T	2-2
O4	Richmond Club	T	2-2
O7	at Mary Washington	W	7-0
O15	at VCU	W	6-0
O21	Bridgewater	W	3-0
O25	James Madison	L	0-1
O29	at Richmond	W	2-1
O31	at Duke	W	3-2
N1	at UNC Greensboro	W	2-1
N4	Old Dominion	W	6-0
N7	vs. Old Dominion <sup>1</sup>	W	7-0
N8	vs. VCU <sup>1</sup>	W	3-0
N15	vs. Bridgewater <sup>2</sup>	W	6-0
N16	vs. Eastern Kentucky <sup>2</sup>	W	3-0
N17	vs. Longwood <sup>2</sup>	W	3-1
N27	vs. Stanford <sup>3</sup>	W	5-1
N28	vs. Lock Haven <sup>3</sup>	W	2-1
N29	vs. Ursinus <sup>3</sup>	L	0-4
N30	vs. Springfield <sup>3</sup>	L	0-3

*1-Tidewater Tournament (Richmond, VA); 2-AIAW Region 2 Tournament; 3-AIAW National Tournament (Harrisonburg, VA)*

## 1976

### AIAW Region II Champion

**Record:** 14-3-4

**Postseason:** AIAW Nationals, 8th place

**Coach:** Nancy Porter

S18	Richmond Club	W	2-0
S24	at Towson	W	3-0
S25	vs. Ursinus <sup>1</sup>	L	1-7
S28	Virginia Commonwealth	W	5-0
O7	at Longwood	T	0-0
O13	Maryland	W	4-2

O15	Kentucky	W	7-0
O19	at Old Dominion	W	7-0
O22	at James Madison	T	1-1
O23	at Bridgewater	W	4-0
O27	Richmond	W	1-0
O29	Duke	W	4-1
O30	UNC Greensboro	T	1-1
N2	at Virginia	T	1-1
N5	vs. VCU <sup>2</sup>	W	8-0
N6	vs. Longwood <sup>2</sup>	W	2-0
N12	vs. James Madison <sup>3</sup>	W	5-2
N13	vs. Virginia <sup>3</sup>	W	1-0
N25	vs. Stanford <sup>4</sup>	W	5-1
N26	vs. Lock Haven <sup>4</sup>	L	0-2
N27	vs. Bemidji State <sup>4</sup>	L	2-3

*1-Towson, MD; 2-Tidewater Tournament (Norfolk, VA); 3-AIAW Region II Tournament (Winthrop, SC); 4-AIAW National Tournament (Philadelphia, PA)*

## 1977

**Record:** 9-4-2

**Postseason:** AIAW Regionals

**Coach:** Nancy Porter

	Yale	T	0-0
	Dartmouth	L	1-4
	Virginia Commonwealth	W	4-0
	Longwood	W	5-2
	Old Dominion	W	3-0
	Richmond Club	L	1-3
	Richmond	W	7-0
	James Madison	T	4-4
	Bridgewater	W	5-1
	Virginia	L	0-1
	vs. Richmond <sup>1</sup>	W	1-0
	vs. Longwood <sup>1</sup>	W	3-2
	vs. Virginia <sup>2</sup>	W	3-2
	vs. Longwood <sup>2</sup>	W	6-0
	vs. James Madison <sup>2</sup>	L	1-2

*1-Tidewater Tournament; 2-AIAW Region II Tournament*

## 1978

**Record:** 11-2-1

**Coach:** Nancy Porter

	Richmond	W	7-0
	Virginia Commonwealth	W	4-0
S30	vs. North Carolina <sup>1</sup>	W	2-1
	at Longwood <sup>1</sup>	W	3-0
	Ohio State	W	3-2
	Old Dominion	W	3-0
	Mary Washington	W	4-0
	James Madison	W	1-0
	Bridgewater	W	5-0
O27	Maryland	T	1-1
	Virginia	L	0-2
	vs. James Madison <sup>2</sup>	W	3-0
	vs. Virginia <sup>2</sup> (5ot)	L	0-1
	vs. Virginia Tech <sup>2</sup>	W	3-0

*1-Longwood Tournament (Farmville, VA); 2-VIAIW Division I State Tournament*

## 1979

### AIAW Region II Champion

**Record:** 18-4

**Postseason:** AIAW Nationals, 5th place

**Coach:** Nancy Porter

S23	Richmond Club	W	5-1
S25	at VCU	W	5-0
O3	Longwood	W	8-1
O9	Old Dominion	W	4-0
O11	at Mary Washington	W	4-1
O16	at Richmond	W	2-1
O19	James Madison	W	5-1
O23	Bridgewater	W	5-1
O27	vs. Ohio State <sup>1</sup>	W	3-0
O27	at Maryland	L	0-3
O28	vs. Rutgers <sup>1</sup>	L	2-3
O30	Virginia	W	1-0
N2	vs. James Madison <sup>2</sup> (ot)	L	2-3
N3	vs. Virginia Tech <sup>2</sup>	W	2-1
N16	Clemson <sup>3</sup>	W	3-0
N16	North Carolina <sup>3</sup>	W	2-0

N17	Virginia <sup>3</sup>	W	1-0
N29	vs. Oregon <sup>4</sup>	W	2-0
N29	vs. Penn State <sup>4</sup>	L	0-1
N30	vs. Springfield <sup>4</sup>	W	4-0
N30	vs. St. Louis <sup>4</sup>	W	1-0
D1	vs. Princeton <sup>4</sup>	W	1-0

*1-College Park, MD; 2-VIAIW State Tournament (Farmville, VA); 3-AIAW Region II Tournament (Williamsburg, VA); 4-AIAW National Tournament (Princeton, NJ)*

## 1980

### AIAW Region II Champion

**Record:** 15-4-2

**Postseason:** AIAW Nationals

**Coach:** Nancy Porter

S21	Richmond Club	W	2-1
S27	at Ursinus	T	1-1
S28	at Temple	L	1-2
O2	at Longwood	W	2-1
O5	Ohio State	W	4-1
O7	at Old Dominion (ot)	L	1-2
O10	North Carolina	W	4-0
O15	Richmond	W	3-0
O17	at James Madison	W	4-1
O18	vs. Virginia Tech <sup>1</sup>	W	1-0
O25	Connecticut	W	2-1
O28	at Virginia	W	2-0
O31	at Virginia <sup>2</sup>	W	4-1
N1	vs. Old Dominion <sup>2</sup> (ot)	W	2-1
N4	Maryland	T	2-2
N7	vs. Longwood <sup>3</sup>	W	2-0
N8	vs. Virginia <sup>3</sup>	W	3-0
N8	vs. Old Dominion <sup>3</sup>	W	3-2
N19	vs. #5 UNH <sup>4</sup>	L	0-1
N20	vs. #3 Ursinus <sup>4</sup>	W	3-0
N21	vs. #7 Long Beach State <sup>4</sup>	L	1-2

*1-Hollins, VA; 2-VIAIW State Tournament (Charlottesville, VA); 3-AIAW Region II Tournament (High Point, NC); 4-AIAW Nationals (Carbondale, IL)*

## 1981

**Record:** 6-7-4

**Coach:** Jean Stettler

S18	vs. Massachusetts <sup>1</sup>	T	3-3
S19	vs. Connecticut <sup>1</sup>	T	2-2
S20	at Yale	W	2-1
S24	at Old Dominion	L	0-7
S30	James Madison	W	3-1
O2	vs. North Carolina <sup>2</sup>	T	2-2
O4	Virginia Tech	W	1-0
O7	Old Dominion	L	0-5
O14	Clemson	L	2-3
O16	Longwood	W	5-1
O20	at Richmond	T	1-1
O23	at Maryland	W	2-1
O24	vs. Indiana <sup>3</sup>	W	3-0
O24	vs. Rutgers <sup>3</sup>	L	0-1
O25	Virginia	L	0-1
O30	vs. James Madison <sup>4</sup>	L	0-2
O31	vs. Longwood <sup>4</sup>	L	0-1

*1-New Haven, CT; 2-Richmond, VA; 3-College Park, MD; 4-VIAIW State Tournament*

## 1982

**Record:** 9-9

**Coach:** Jean Stettler

S11	Ohio State	W	2-1
S15	at Longwood	W	5-0
S17	at North Carolina	L	1-5
S21	Old Dominion	L	1-5
S25	at Ursinus (ot)	L	1-2
S26	at West Chester	W	5-2
S29	at James Madison	L	1-2
O8	vs. Toronto <sup>1</sup>	W	2-0
O12	at VCU	W	4-2
O14	Maryland	L	1-2
O17	at Pennsylvania	W	4-2
O20	at Old Dominion	L	1-4
O22	Connecticut	L	0-2
O26	at Virginia	L	1-2
O29	Purdue	W	2-1

N2	Richmond	W	2-0
N5	vs. Virginia Tech <sup>2</sup>	W	1-0
N6	at James Madison <sup>2</sup>	L	1-2

*1-Maderia School; 2-VIL Championship (Harrisonburg, VA)*

## 1983

**Record:** 8-6-2

**Coach:** Jean Stettler

S20	at Old Dominion	L	0-5
S23	at Boston University (2ot)	L	1-2
S24	at Northeastern	W	2-1
S25	vs. Rhode Island <sup>1</sup>	W	3-1
O1	North Carolina (2ot)	T	1-1
O7	Virginia Commonwealth	W	1-0
O13	at Maryland	L	1-3
O18	Virginia (ot)	L	1-2
O21	at Davis & Elkins	W	3-2
O22	James Madison (2ot)	T	1-1
O29	at Lehigh (ot)	L	0-1
O30	at Lafayette	W	3-1
N1	at Richmond	W	5-0
N4	#18 JMU <sup>2</sup> (ot, ps)	L	1-2
N5	Virginia Tech <sup>2</sup>	W	4-0
N5	Richmond <sup>2</sup> (ot)	W	2-1

*1-Boston, MA; 2-VIL Tournament (Williamsburg, VA)*

## 1984

**Record:** 3-10-3

**Coach:** Jean Stettler

S12	Ohio State	W	2-1
S15	Drexel	W	4-0
S16	Davis & Elkins (2ot)	T	0-0
S26	Old Dominion	L	0-5
S28	vs. Stanford <sup>1</sup>	L	0-2
O2	at VCU	W	1-0
O5	West Chester	L	2-3
O6	Lehigh	L	0-1
O11	Maryland	L	1-2
O17	at James Madison	T	1-1
O19	Connecticut	L	0-1
O20	Ursinus	L	2-4
O27	at North Carolina	L	0-1
O28	at Duke	L	0-3
O30	Richmond	T	4-4
N2	vs. James Madison <sup>2</sup>	L	1-2

*1-Norfolk, VA; 2-VIL Tournament*

## 1985

**Record:** 5-14-1

**SAC:** 3-2-1

**Coach:** Jean Stettler

S13	•Radford	W	3-0
S15	Drexel	W	3-0
S18	vs. Stanford <sup>1</sup>	L	0-1
S21	vs. Purdue <sup>2</sup>	L	1-2
S22	at Boston College	L	0-1
S25	•at Old Dominion	L	1-4
S27	vs. San Jose State <sup>1</sup>	L	0-3
S28	Duke	W	2-1
O1	•Virginia Commonwealth	W	3-1
O5	at Ursinus	L	0-1
O6	at Lehigh (ot)	L	2-3
O10	at Maryland	L	0-2
O12	Boston University	L	0-1
O15	•James Madison	T	1-1
O19	North Carolina	L	0-3
O22	Virginia (2ot)	L	1-2
O26	•American	W	2-0
O27	Davis & Elkins (2ot)	L	1-2
O30	•at Richmond (ot)	L	2-3
N1	vs. VCU <sup>3</sup>	L	0-1

*1-Norfolk, VA; 2-Boston, MA; 3-SAC Tournament*

## 1986

**Record:** 11-9-3

**SAC:** 4-2-1

**Coach:** Jean Stettler

S12	at Davis & Elkins	W	1-0
S13	•vs. Radford <sup>1</sup>	W	3-0
S14	vs. Eastern Kentucky <sup>1</sup>	L	1-2

# Game-by-Game Results

S18	Longwood	W	2-1
S23	• Old Dominion	L	1-7
S26	vs. SW Missouri State <sup>2</sup>	W	3-0
S27	at Ohio	W	1-0
O1	• at VCU	W	2-0
O4	at Duke	T	0-0
O5	at North Carolina	L	0-7
O9	Maryland	L	1-2
O11	vs. Boston University <sup>3</sup>	W	1-0
O12	Lehigh	T	1-1
O14	• at James Madison	L	0-3
O17	Maine	L	0-1
O19	Ursinus	L	1-3
O21	at Virginia	L	0-1
O25	• at American	T	0-0
O26	• at Loyola (MD)	W	2-1
O29	• Richmond	W	3-0
N7	vs. Richmond <sup>4</sup>	W	3-0
N8	vs. Old Dominion <sup>4</sup>	L	0-5
N9	vs. VCU <sup>4</sup>	W	3-1

1-Blacksburg, VA; 2-Athens, OH; 3-Norfolk, VA;  
4-SAC Tournament (Harrisonburg, VA)

## 1987

**Record:** 14-7

**SAC:** 6-1

**Coach:** Peel Hawthorne

S12	Davis & Elkins	W	3-1
S13	• Radford	W	3-0
S15	at Longwood	W	3-0
S19	at Boston University	L	0-1
S20	at Providence	L	1-4
S23	• at Old Dominion (ot)	L	2-3
S26	Duke	W	4-0
S30	• Virginia Commonwealth	W	4-1
O3	• Loyola (MD)	W	3-0
O4	• American	W	5-3
O8	at Maryland	L	0-3
O11	North Carolina	L	0-5
O13	• James Madison (ot, ps)	W	3-1
O17	at Ursinus	W	2-0
O18	at Lehigh	W	2-1
O21	Virginia	L	0-1
O24	Towson	W	6-0
O30	• at Richmond (ot, ps)	W	6-4
N6	American <sup>1</sup>	W	3-0
N7	Virginia Commonwealth <sup>1</sup>	L	1-2
N8	James Madison <sup>1</sup>	W	1-0

1-SAC Championship (Williamsburg, VA)

## 1988

**Record:** 13-7

**SAC:** 4-3

**Coach:** Peel Hawthorne

S9	• Radford	W	4-0
S11	SW Missouri State	W	3-1
S14	Longwood	W	2-0
S21	• Old Dominion	L	1-5
S24	at LaSalle	W	2-0
S25	at Rider	L	1-2
O1	• at Loyola (MD)	W	4-3
O2	• at American	W	4-0
O5	• at VCU	L	0-2
O8	at North Carolina	L	0-5
O11	• at James Madison	L	0-1
O14	Lehigh	W	3-0
O16	Ursinus	W	3-0
O19	at Virginia	L	1-3
O22	at Wake Forest	W	7-0
O23	at Duke	W	2-0
O28	• Richmond	W	5-0
N4	at Richmond <sup>1</sup>	W	3-0
N5	vs. Old Dominion <sup>1</sup>	L	0-8
N6	vs. VCU <sup>1</sup>	W	1-0

1-SAC Tournament (Richmond, VA)

## 1989

**Record:** 12-6

**SAC:** 6-1

**Coach:** Peel Hawthorne

S12	at Longwood (ot)	W	3-2
S20	• at Old Dominion	L	0-3
S23	Duke	L	3-5

S28	• at Radford	W	4-1
S30	• American	W	7-0
O1	• Loyola (MD)	W	3-1
O4	• Virginia Commonwealth	W	1-0
O8	North Carolina	L	1-3
O10	• James Madison	W	1-0
O14	at Princeton	L	1-2
O18	Virginia	W	1-0
O21	at Lehigh (ot)	W	4-3
O22	at Ursinus	L	0-1
O26	• at Richmond	W	2-0
O28	Davis & Elkins	W	6-0
N3	vs. Radford <sup>1</sup>	W	4-1
N4	vs. VCU <sup>1</sup> (ot, ps)	W	1-1
N5	vs. Old Dominion <sup>1</sup>	L	0-5

1-SAC Tournament (Baltimore, MD)

## 1990

**Record:** 16-5-1

**SAC:** 6-1

**Coach:** Peel Hawthorne

S1	vs. Central Michigan <sup>1</sup>	W	4-2
S2	• at James Madison (ot)	W	2-1
S6	• Richmond	W	2-0
S9	• Old Dominion	L	0-8
S11	Longwood	W	5-0
S15	• at Radford	W	3-2
S19	• at VCU (ot)	W	2-1
S22	• at American (ot)	W	1-0
S23	• at Loyola (MD)	W	3-2
S28	at North Carolina	L	0-3
S29	at Duke	L	0-1
O6	West Chester	W	1-0
O7	Connecticut	T	0-0
O13	vs. Michigan <sup>2</sup>	L	1-2
O14	at Ohio State (ot)	W	2-1
O17	at Virginia	W	1-0
O20	Lehigh	W	9-1
O21	Ursinus	W	4-2
O27	Boston College	W	3-0
N2	vs. Loyola (MD) <sup>3</sup>	W	2-0
N3	vs. VCU <sup>3</sup> (ot)	L	1-2
N4	at James Madison <sup>3</sup>	W	4-0

1-Harrisonburg, VA; 2-Columbus, OH; 3-SAC Tournament (Harrisonburg, VA)

## 1991

**Record:** 12-7-1

**CAA:** 5-2, 2nd place (tie)

**Coach:** Peel Hawthorne

S13	Ohio State	W	2-1
S15	Duke	L	0-3
S17	• VCU (ot)	W	1-0
S22	Boston University	L	0-1
S25	• at Old Dominion	L	0-6
S28	• at James Madison	L	1-2
O5	Pacific	W	3-0
O7	North Carolina	L	1-3
O12	vs. SW Missouri St. <sup>1</sup>	W	3-0
O13	at Saint Louis	W	3-1
O16	Virginia (2ot)	T	0-0
O19	• Loyola (MD)	W	4-1
O23	• at Richmond	W	1-0
O26	at Ursinus	W	2-0
O27	at Lafayette	L	2-4
N2	• American	W	3-1
N3	• Radford	W	1-0
N8	vs. VCU <sup>2</sup>	W	1-0
N9	vs. American <sup>2</sup>	W	1-0
N10	at Old Dominion <sup>2</sup>	L	0-6

1-St. Louis, MO; 2-CAA Tournament (Norfolk, VA)

## 1992

**Record:** 12-8

**CAA:** 3-3, 3rd place (tie)

**Coach:** Peel Hawthorne

S12	at St. Joseph's	W	3-1
S13	vs. Michigan <sup>1</sup>	W	3-2
S15	• at VCU	W	1-0
S19	• at American	L	0-1
S25	Georgetown	W	2-0
S26	Davis & Elkins (ot)	W	1-0

S30	• Old Dominion	L	0-10
O3	at Wake Forest	L	0-1
O4	at North Carolina	L	1-5
O6	• Richmond	W	3-2
O10	at Boston College	W	1-0
O11	at Springfield	W	1-0
O14	at Virginia	L	0-3
O17	• James Madison	W	1-0
O24	Ursinus (2ot)	W	1-0
O27	Towson State	W	3-0
O30	at Duke	L	0-4
N1	• at Radford (2ot, ps)	L	1-2
N6	vs. American <sup>2</sup>	W	2-1
N7	vs. VCU <sup>2</sup>	L	1-2

1-Philadelphia, PA; 2-CAA Tournament (Richmond, VA)

## 1993

**Record:** 13-9

**CAA:** 3-3, 3rd place

**Coach:** Peel Hawthorne

S4	Michigan State	L	2-3
S5	#2 North Carolina	L	0-7
S11	#9 Duke	W	2-1
S18	at Ursinus	W	3-1
S19	at Pennsylvania	W	2-1
S22	• #12 VCU (2ot, ps)	W	2-1
S25	• American (2ot)	W	1-0
S26	Saint Louis	W	2-0
S29	#2 Old Dominion	L	0-2
O2	Wake Forest	W	3-2
O5	• at Richmond	L	0-1
O9	vs. Villanova <sup>1</sup>	W	2-0
O11	Providence	W	2-1
O13	Virginia (ot)	L	1-2
O16	• at #8 James Madison	L	0-3
O17	vs. Davis & Elkins <sup>2</sup>	L	1-2
O19	Davidson	W	2-0
O27	Towson	W	8-0
O29	• Radford	W	2-0
O30	• at #6 Old Dominion	L	0-5
N5	Radford <sup>3</sup>	W	2-1
N6	#8 James Madison <sup>3</sup>	L	0-3

1-Norfolk, VA; 2-Harrisonburg, VA; 3-CAA Tournament (Williamsburg, VA)

## 1994

**Record:** 9-11

**CAA:** 2-3, 4th place

**Coach:** Peel Hawthorne

S4	at North Carolina	L	2-5
S9	at Duke	L	0-2
S10	vs. Stanford <sup>1</sup>	L	0-1
S12	Dartmouth	W	2-0
S16	vs. #2 Northwestern <sup>2</sup>	L	1-4
S20	• at VCU (2ot)	L	1-2
S23	• #2 James Madison	L	0-5
S25	#18 Boston University	L	1-2
S28	• #4 Old Dominion	L	0-2
O2	vs. #3 Connecticut <sup>2</sup>	L	0-3
O5	• Richmond	W	1-0
O9	at Providence (ot)	L	1-2
O11	at Harvard	W	3-0
O15	Wake Forest	W	3-2
O16	Ursinus	W	6-0
O18	at #18 Virginia	W	2-1
O22	at Towson State	W	3-0
O29	• at Radford	W	4-0
N4	vs. Radford <sup>3</sup>	W	1-0
N5	at James Madison <sup>3</sup>	L	0-5

1-Durham, NC; 2-Norfolk, VA; 3-CAA Tournament (Harrisonburg, VA)

## 1995

**Record:** 12-7

**CAA:** 3-3, 4th place

**Coach:** Peel Hawthorne

S3	Louisville	W	7-0
S4	#1 North Carolina	L	1-5
S9	Duke	W	3-1
S10	SW Missouri State	W	5-1
S14	• at Richmond	W	5-0
S16	Dartmouth	W	3-1

S22	vs. Maine <sup>1</sup>	W	1-0
S23	• at #2 James Madison	L	0-3
S27	• at Old Dominion	L	0-3
O5	#5 Virginia	W	3-2
O8	at Pennsylvania	L	0-1
O9	at Villanova	W	4-1
O14	at #14 Wake Forest	L	1-2
O19	• Virginia Commonwealth	W	7-1
O21	Towson	W	6-2
O26	• at American	L	0-1
O29	• Radford	W	3-2
N3	vs. Radford <sup>2</sup>	W	3-1
N4	vs. #4 James Madison <sup>2</sup>	L	0-2

1-Harrisonburg, VA; 2-CAA Tournament (Richmond, VA)

## 1996

**Record:** 7-12

**CAA:** 3-3, 4th place

**Coach:** Peel Hawthorne

S8	Villanova	W	5-2
S9	Kent State	W	2-1
S14	Yale	W	4-1
S15	vs. Michigan <sup>1</sup>	L	0-2
S18	• Richmond	W	1-0
S21	vs. Harvard <sup>2</sup>	L	0-1
S22	at #7 Duke	L	2-3
S25	• #4 Old Dominion	L	1-4
S28	Pennsylvania	L	1-2
S29	#14 Wake Forest	W	2-1
O2	at #4 Virginia	L	1-4
O5	vs. #8 Connecticut <sup>1</sup>	L	0-4
O9	• at VCU	W	3-0
O15	• at Radford	W	3-1
O18	• #17 James Madison	L	1-2
O27	Maine	L	1-4
O30	• #14 American	L	1-4
N2	#17 Princeton	L	1-6
N8	vs. Radford <sup>3</sup>	L	2-3

1-Norfolk, VA; 2-Durham, NC; 3-CAA Tournament, Foreman Field (Norfolk, VA)

## 1997

**Record:** 8-12

**CAA:** 3-3, 4th place

**Coach:** Peel Hawthorne

S3	• at American	L	0-1
S6	vs. Delaware <sup>1</sup>	L	3-5
S12	Northeastern	L	0-3
S14	Penn State	L	2-3
S17	• at Richmond	W	4-2
S21	#11 Wake Forest	W	1-0
S26	• at #1 Old Dominion	L	0-10
S28	at #2 North Carolina	L	0-5
O1	#2 Virginia	L	1-3
O4	• Radford	W	1-0
O12	at Pennsylvania	L	0-1
O16	California	W	1-0
O17	Harvard	W	3-2
O19	#19 Duke	L	2-4
O24	vs. Davidson <sup>2</sup>	W	4-1
O25	vs. Boston College <sup>2</sup>	L	3-4
O29	• Virginia Commonwealth	W	5-2
N1	• #6 James Madison	L	0-4
N7	vs. Radford <sup>3</sup>	W	2-1
N8	vs. #2 Old Dominion <sup>3</sup>	L	1-11

1-Richmond, VA; 2-Winston-Salem, NC; 3-CAA Tournament (Richmond, VA)

## 1998

**Record:** 10-9

**CAA:** 4-2, 3rd place

**Coach:** Peel Hawthorne

S5	• at Radford	W	3-0
S6	at Davidson	W	5-0
S11	Ohio	W	2-1
S13	#18 Duke	L	0-1
S16	• #16 American (ot)	W	3-2
S18	at Wake Forest (ot)	L	2-3
S19	vs. #10 Kent State <sup>1</sup>	L	2-3
S23	• #1 Old Dominion	L	0-7
S26	Ursinus	W	5-0
O4	• at #16 James Madison	L	2-3

# Game-by-Game Results

O7 • Richmond	W	2-0
O10 #2 Connecticut	L	1-5
O11 Pennsylvania	W	2-1
O18 at Georgetown (2ot)	L	0-1
O21 at #2 Virginia	L	1-2
O25 vs. #19 Yale <sup>2</sup> (2ot)	W	2-1
O31 • at VCU	W	1-0
N6 Richmond <sup>3</sup>	W	3-0
N7 James Madison <sup>3</sup>	L	0-2

1-Winston-Salem, NC; 2-Durham, NC; 3-CAA Tournament (Williamsburg, VA)

## 1999

**Record:** 11-10

**CAA:** 3-2, 3rd place

**Coach:** Peel Hawthorne

A28 at Duke	L	1-3
S4 at #6 Connecticut <sup>1</sup>	L	1-3
S5 vs. Providence <sup>1</sup>	W	3-0
S11 at Ohio	W	1-0
S12 vs. Miami (Ohio) <sup>2</sup>	W	3-0
S18 • Virginia Commonwealth	W	4-0
S19 Towson	W	2-0
S22 • at #7 Old Dominion	L	1-3
S24 • at Richmond	W	3-0
S29 #8 Virginia (2ot)	L	2-3
O2 • Radford	W	3-0
O3 #11 Wake Forest	L	2-3
O10 at Pennsylvania	L	0-1
O11 at Villanova	L	0-2
O16 Georgetown	W	3-0
O22 Yale	W	2-1
O23 • American	W	3-0
O27 • #9 James Madison	L	1-3
O31 #6 North Carolina	L	0-2
N5 vs. VCU <sup>3</sup>	W	3-0
N6 at #9 James Madison <sup>3</sup>	L	0-3

1-Husky Classic (Storrs, CT); 2-Athens, OH; 3-CAA Tournament (Harrisonburg, VA)

## 2000

**Record:** 12-8

**CAA:** 4-1, 2nd place

**Postseason:** NCAA 1st Round

**Coach:** Peel Hawthorne

A26 at Towson	W	4-0
A27 at Delaware	W	2-1
S1 • American	W	3-0
S3 Davidson	W	7-0
S9 vs. New Hampshire <sup>1</sup>	W	4-1
S10 vs. Yale <sup>1</sup>	W	6-1
S16 Appalachian State	W	6-0
S17 • #3 Old Dominion	L	0-3
S23 at Duke	L	0-2
S27 at #10 Virginia	L	1-6
O1 at #3 Wake Forest	L	0-2
O8 vs. #9 Connecticut <sup>2</sup>	L	2-3
O13 Columbia	W	6-2
O15 • at #14 James Madison	W	3-1
O21 • at VCU	W	3-1
O25 • Richmond	W	1-0
O28 Villanova	W	5-2
O29 vs. #2 North Carolina <sup>2</sup>	L	0-4
N4 vs. #13 JMU <sup>3</sup>	L	1-2
N11 vs. #5 Michigan <sup>1</sup> (2ot)	L	2-3

1-New Canaan, CT; 2-Norfolk, VA; 3-CAA Tournament, Foreman Field (Norfolk, VA); 4-NCAA Tournament (Winston-Salem, NC)

## 2001

**Record:** 14-5

**CAA:** 1-2, 3rd place

**Coach:** Peel Hawthorne

A25 New Hampshire	W	5-1
S1 vs. West Chester <sup>1</sup>	W	1-0
S2 at Temple	L	3-4
S7 Boston University	W	4-1
S8 Georgetown	W	1-0
S18 • #20 James Madison	L	1-2
S22 #8 Duke	W	2-1
S23 Pennsylvania	W	4-1
S29 at Villanova (ot)	W	4-3
S30 vs. Dartmouth <sup>2</sup>	W	1-0

O3 #8 Virginia	W	2-1
O7 • Virginia Commonwealth	W	5-0
O12 • at #3 Old Dominion	L	0-2
O14 Towson	W	3-0
O20 at Davidson	W	3-1
O21 at Appalachian State	W	2-0
O27 #19 Northeastern	W	3-0
O28 vs. #4 North Carolina <sup>3</sup>	L	0-2
N3 vs. #17 JMU <sup>4</sup> (2ot)	L	1-2

1-Philadelphia, PA; 2-Villanova, PA; 3-Foreman Field (Norfolk, VA); 4-CAA Tournament, Foreman Field (Norfolk, VA)

## 2002

**Record:** 12-9

**CAA:** 6-1, 2nd place

**Postseason:** NCAA 1st Round

**Coach:** Peel Hawthorne

A31 vs. Kent State <sup>1</sup> (ot)	L	2-3
S1 vs. Michigan State <sup>1</sup>	L	0-1
S7 vs. Boston Univ. <sup>2</sup> (ot)	W	1-0
S8 at Northeastern (ot)	L	0-1
S13 at #9 Virginia (2ot)	L	1-2
S15 Richmond	W	3-0
S21 Radford	W	2-1
S22 • #2 Old Dominion	L	0-4
S28 at #7 North Carolina	L	1-2
O6 at #12 Duke	L	0-2
O12 Davidson	W	7-1
O13 • Virginia Commonwealth	W	2-1
O18 • Drexel	W	4-0
O19 • Hofstra	W	5-2
O25 • at Delaware (2ot)	W	3-2
O27 • at Towson	W	3-0
N1 Syracuse	W	3-1

N3 • at #9 James Madison	W	6-3
N9 vs. Delaware <sup>3</sup>	W	4-1
N10 at #1 Old Dominion <sup>3</sup>	L	0-2
N16 vs. #5 Maryland <sup>4</sup> (ot)	L	1-2

1-Foreman Field (Norfolk, VA); 2-Cambridge, MA; 3-CAA Tournament, Foreman Field (Norfolk, VA); 4-NCAA Tournament, Foreman Field (Norfolk, VA)

## 2003

**Record:** 12-6

**CAA:** 6-1, 1st place (tie)

**Coach:** Peel Hawthorne

A30 Vermont	W	6-0
A31 Louisville (2ot, ps)	L	1-2
S6 Lafayette	W	5-2
S9 Stanford	W	2-1
S13 • at #6 Old Dominion	L	0-3
S14 at Richmond	L	1-4
S26 Radford	W	2-1
O1 #14 Virginia (ot)	W	4-3
O3 • at Drexel <sup>1</sup>	W	2-1
O5 • at Hofstra	W	2-1
O10 • #11 Delaware	W	2-1
O12 • Towson	W	5-1
O19 at #3 Duke	L	2-3
O24 • at VCU	W	1-0
O26 • James Madison	W	8-3
O31 vs. #8 Princeton <sup>2</sup>	W	3-2
N2 #4 North Carolina	L	0-1
N8 vs. #17 Delaware <sup>3</sup> (2ot)	L	1-2

1-Franklin Field (Philadelphia, PA); 2-Foreman Field (Norfolk, VA); 3-CAA Tournament, Foreman Field (Norfolk, VA)

## 2004

**Record:** 13-7

**CAA:** 7-0, 1st place

**Coach:** Peel Hawthorne

A28 at Ohio	W	3-1
A29 vs. Ball State <sup>1</sup>	W	2-1
S3 Penn	W	2-0
S5 Rutgers (2ot)	L	3-4
S10 Villanova	W	4-3
S12 Richmond	L	2-3
S18 #17 Indiana <sup>2</sup>	W	1-0
S19 at Louisville	L	1-2
S26 at #1 North Carolina	L	0-3
S29 at #12 Virginia	W	5-4
O1 • Drexel	W	4-2
O3 • #19 Hofstra	W	5-1
O8 • at #14 Delaware	W	3-2
O10 • at Towson	W	1-0
O16 #4 Duke	L	2-6
O22 • Virginia Commonwealth	W	2-1
O24 • at James Madison	W	2-1
O27 • #8 Old Dominion	W	2-1
O30 Princeton (2ot)	L	1-2
N6 Hofstra <sup>3</sup> (ot)	L	0-1

1-Pruitt Field (Athens, GA); 2-Trager Stadium (Louisville, KY); 3-CAA Tournament, Busch Field (Williamsburg, VA)



## Series Records Since 1973

Opponent	W-L-T	Pct.	First Played	Last Played	Opponent	W-L-T	Pct.	First Played	Last Played
<b>American</b>	<b>13-4-1</b>	<b>.778</b>	<b>1985</b>	<b>2000</b>	Michigan State	0-2-0	.000	1993	2002
Appalachian State	2-0-0	1.000	2000	2001	New Hampshire	2-1-1	.625	1980	2001
<b>Ball State</b>	<b>1-0-0</b>	<b>1.000</b>	<b>2004</b>	<b>2004</b>	<b>North Carolina</b>	<b>3-20-2</b>	<b>.160</b>	<b>1978</b>	<b>2004</b>
Bemidji	0-1-0	.000	1976	1976	UNC Greensboro	1-0-1	.750	1975	1976
Boston College	2-2-0	.500	1985	1997	<b>Northeastern</b>	<b>2-2-0</b>	<b>.500</b>	<b>1983</b>	<b>2002</b>
Boston University	3-5-0	.375	1983	2002	Northeastern	0-1-0	.000	1994	1994
Bridgewater	7-0-1	.938	1974	1979	Ohio	4-0-0	1.000	1986	2004
California	1-0-0	1.000	1997	1997	Ohio State	7-0-0	1.000	1978	1991
Central Michigan	1-0-0	1.000	1990	1990	<b>Old Dominion</b>	<b>11-33-0</b>	<b>.250</b>	<b>1974</b>	<b>2004</b>
Clemson	1-1-0	.500	1979	1981	Oregon	1-0-0	1.000	1979	1979
Columbia	1-0-0	1.000	2000	2000	<b>Pacific</b>	<b>1-0-0</b>	<b>1.000</b>	<b>1991</b>	<b>1991</b>
Connecticut	1-7-2	.200	1980	2000	Pennsylvania	5-4-0	.556	1982	2004
Dartmouth	3-1-0	.750	1994	2001	<b>Penn State</b>	<b>0-2-0</b>	<b>.000</b>	<b>1979</b>	<b>1997</b>
Davidson	6-0-0	1.000	1993	2002	Princeton	2-3-0	.400	1979	2004
Davis & Elkins	5-2-1	.688	1983	1993	Providence	2-2-0	.500	1987	1999
<b>Delaware</b>	<b>5-2-0</b>	<b>.714</b>	<b>1997</b>	<b>2004</b>	Purdue	1-1-0	.500	1982	1985
<b>Drexel</b>	<b>5-0-0</b>	<b>1.000</b>	<b>1984</b>	<b>2004</b>	Radford	21-2-0	.913	1985	2003
<b>Duke</b>	<b>8-14-1</b>	<b>.370</b>	<b>1975</b>	<b>2004</b>	Rhode Island	1-0-0	1.000	1983	1983
East Carolina	2-0-0	1.000	1973	1973	<b>Richmond</b>	<b>31-4-2</b>	<b>.865</b>	<b>1973</b>	<b>2004</b>
Eastern Kentucky	1-1-0	.500	1975	1986	Rider	0-1-0	.000	1988	1988
Georgetown	3-1-0	.750	1992	2001	Rutgers	0-3-0	.000	1979	2004
Goucher	1-0-0	1.000	1974	1974	Saint Joseph's	1-0-0	1.000	1992	1992
Harvard	2-1-0	.667	1994	1997	Saint Louis	3-0-0	1.000	1979	1993
<b>Hofstra</b>	<b>3-1-0</b>	<b>.750</b>	<b>2002</b>	<b>2004</b>	San Jose	0-1-0	.000	1985	1985
Indiana	2-0-0	1.000	1981	2004	SW Missouri State	4-0-0	1.000	1986	1995
<b>James Madison</b>	<b>16-28-6</b>	<b>.380</b>	<b>1974</b>	<b>2004</b>	Springfield (MA)	2-1-0	.667	1975	1992
<b>Kent State</b>	<b>1-2-0</b>	<b>.333</b>	<b>1996</b>	<b>2002</b>	Stanford	3-3-0	.500	1975	2003
Kentucky	1-0-0	1.000	1976	1976	<b>Syracuse</b>	<b>1-0-0</b>	<b>1.000</b>	<b>2002</b>	<b>2002</b>
Lafayette	2-1-0	.667	1983	2003	Temple	0-2-0	.000	1980	2001
LaSalle	1-0-0	1.000	1988	1988	Toronto	1-0-0	1.000	1982	1982
Lehigh	4-3-1	.563	1983	1990	<b>Towson</b>	<b>12-0-0</b>	<b>1.000</b>	<b>1976</b>	<b>2004</b>
Lock Haven	1-1-0	.500	1975	1976	Ursinus	9-7-1	.559	1975	1998
Long Beach State	0-1-0	.000	1980	1980	Vermont	1-0-0	1.000	2003	2003
Longwood	16-4-2	.773	1974	1990	Villanova	6-1-0	.857	1993	2004
Louisville	1-2-0	.333	1995	2004	<b>Virginia</b>	<b>15-18-2</b>	<b>.457</b>	<b>1976</b>	<b>2004</b>
Loyola (MD)	7-0-0	1.000	1986	1991	<b>VCU</b>	<b>35-6-0</b>	<b>.854</b>	<b>1974</b>	<b>2004</b>
Maine	1-2-0	.333	1986	1996	Virginia Tech	6-0-0	1.000	1978	1983
Maryland	2-8-2	.250	1976	2002	Wake Forest	5-5-0	.500	1988	2000
Mary Washington	5-0-0	1.000	1974	1979	West Chester	3-1-0	.750	1982	2001
Massachusetts	0-0-1	.500	1981	1981	<b>Yale</b>	<b>5-0-1</b>	<b>.917</b>	<b>1977</b>	<b>2000</b>
Miami (OH)	1-0-0	1.000	1999	1999					
Michigan	1-3-0	.250	1990	2000					

2005 opponents in bold



# WILLIAM AND MARY AT A GLANCE

## The Best Small Public University in the United States

For more than 300 years, William and Mary has been a symbol of academic distinction in America. Now, in its fourth century, the College is prepared to educate the leaders of the 21st century.

The College of William and Mary was founded in 1693 by King William III and Queen Mary II of England. Four Presidents of the United States received their education at the College - George Washington, Thomas Jefferson, James Monroe and John Tyler.

William and Mary was the first college to institute an honor code of conduct. The premier academic society, Phi Beta Kappa, was founded by William and Mary students in 1776. The Society of the Alumni, founded in 1842, is the sixth oldest alumni group in the nation. Now the College is designated as a "Public Ivy"; and ranks 15th among the best regional business schools.



*The Wren Building is the oldest one in the United States in which classes are still taught.*



*Lake Matoaka provides an on-campus field laboratory and recreational activities, and includes an amphitheatre to host concerts.*

### Did You Know?

- W&M is the best small public university in the nation, according to an analysis by U.S. News and World Report.
- W&M ranked sixth among all public universities in the analysis.
- W&M ranked 30th overall among the nation's best universities.
- The average freshman retention rate is 96 percent.
- The College's student/faculty ratio is 12/1.
- Over 46 percent of the classes at W&M have less than 20 students.
- The maximum enrollment for freshman seminars is 17 students.
- W&M ranked 17th in graduation rates for national universities.
- Over 20,000 internships are posted on the school's web site.
- 10,400 high school students applied for 1,300 spots in the freshman class for the 2003-04 school year.
- More W&M graduates go on to earn doctorates than any other university in the state of Virginia.
- Over 83 percent of freshmen at W&M were in the top 10 percent of their high school graduating class.

In addition to the historic Williamsburg setting of the College, there are many other attractions offered within a reasonable driving distance from campus. W&M is located within three hours of Washington, D.C. Whether you like surfing at Virginia Beach (one hour away) or skiing at Wintergreen (less than three hours away), there is something for everyone in the W&M vicinity.

#### Amusement Parks

Busch Gardens (Williamsburg, 10 min.)  
Water Country (Williamsburg, 10 min.)  
Kings Dominion (Ashland, 45 min.)  
Ocean Breeze (Virginia Beach, 60 min.)

#### Sports/Concerts

Norfolk Scope (Norfolk, 45 min.)  
Chrysler Hall (Norfolk, 45 min.)  
Harbor Park (Norfolk, 45 min.)  
Verizon Wireless Amphitheatre (Virginia Beach, 60 min.)  
Hampton Coliseum (Hampton, 30 min.)  
Richmond Coliseum (Richmond, 45 min.)  
Richmond International Raceway (Richmond, 45 min.)  
The Diamond (Richmond, 45 min.)

*You can watch the sunrise at Virginia Beach (below) or watch your life pass before your eyes on one of the thrilling roller coasters at Busch Gardens (right).*





**Gene R. Nichol**  
President

Gene Nichol became the College of William and Mary's 26th president on July 1, 2005. A scholar of constitutional and civil rights law, Nichol taught at the William and Mary School of Law from 1985 to 1988 and has served as dean at both the University of North Carolina at Chapel Hill School of Law and the law school

### Quoting President Gene Nichol

The College of William and Mary has struggled, endured and prospered, becoming a central part of our culture, because, at heart, it touches the deepest concerns of the human spirit. The need to examine, to explore, to probe, to question, to contribute. The challenge to understand—and to share the fruits of that understanding with our fellows. The powerful, unquenched belief in excellence, in the call to a better future, in the opened door, the extended hand, the brightened lamp. A recurring sense of both blessing and obligation; a belief in the marriage of knowledge and virtue; a determination to become, in Madison's words, beneficiary and benefactor of the commonwealth.

And, this College, distinct, perhaps, from the nation's other great public universities, is committed to pressing these values in the context of a small, life-changing liberal arts experience. Where academic rigor can actually apply as an overarching norm; where an ennobling faculty-student engagement is the hallmark of the institution; and where the most important questions of human existence are repeatedly presented center stage. Insisting that, in a viable democracy, the most powerful and uplifting structures of higher education cannot be relegated to the private sphere.

That is our legacy. It is our challenge as well.

at the University of Colorado. While at William and Mary, Nichol was the Cutler Professor of Law and director of the Institute of Bill of Rights Law. He has also taught at Oxford, Exeter, and the law school of West Virginia University.

Nichol is the co-author of the text *Federal Courts* and has published articles on civil liberties and federal judicial power in a wide variety of journals, including the *Harvard Law Review*, *Yale Law Review*, and the *University of Chicago Law Review*. He contributed articles on civil rights and public law litigation to the *Encyclopedia of the American Constitution*, and one on the civil rights movement to the *Oxford Companion to the United States Supreme Court*. Over the course of his career, Nichol has testified on constitutional matters before committees of the U.S. Congress and various state legislatures. In 2003, he won the American Bar Association's Edward R. Finch Award for delivering the nation's best Law Day Address. He was elected to membership in the American Law Institute and the American Bar Foundation Fellows.

Nichol attended Oklahoma State University, where he received a degree in philosophy and played quarterback on the varsity football team. In 1976, he graduated from the University of Texas Law School, where he was named to the Order of the Coif.

He is married to Glenn George, and they have three daughters: Jesse, Jenny, and Soren. George, a scholar of labor law and civil procedure, received her bachelor's degree from the University of North Carolina and graduated cum laude from Harvard Law School.



**Gene Nichol** is in his first year as president of William and Mary.

### 2005-06 Board of Visitors

Susan Aheron Magill '72 - Rector  
Alexandria, VA

Michael K. Powell '85  
D.P.S. '02 - Vice Rector  
Fairfax Station, VA

Suzann W. Matthews '71  
Secretary  
McLean, VA

Alvin P. Anderson '70, J.D. '72  
Williamsburg, VA

Robert A. Blair '68  
Washington, DC

Janet M. Brashear '82  
Virginia Beach, VA

Thomas E. Capps  
Richmond, VA

James H. Dillard II '59  
Fairfax, VA

Lawrence S. Eagleburger, D.P.S. '01  
Charlottesville, VA

John W. Gerdelman '75  
McLean, VA

Sarah I. Gore '56  
Newark, DE

R. Philip Herget III  
Alexandria, VA

Jeffrey L. McWaters  
Virginia Beach, VA

Joseph J. Plumeri II '66  
Bedminster, NJ

Anita O. Poston, J.D. '74  
Norfolk, VA

Jeffrey B. Trammell '73  
Washington, DC

Barbara B. Ukrop '61  
Richmond, VA

Henry C. Wolf '64, J.D. '66  
Norfolk, VA

### 2005-06 Student Representatives

Ryan M. Scofield  
College of William and Mary

TBA  
Richard Bland College

### 2005-06 Faculty Representatives

Robert B. Archibald  
College of William and Mary

LeAnn Binger  
Richard Bland College

# Athletics Administration



**Terry Driscoll**  
Director of Athletics

With an extensive resumé that includes four years as a student-athlete, a professional playing career and numerous jobs in the athletic business world, Edward C. "Terry" Driscoll is entering his 10th year as the athletics director at the College of William and Mary.

Driscoll's tenure has seen a wealth of improvements across the board in the W&M athletics department, from new facilities to increased fundraising for the Tribe. In addition, the Tribe has reached all-time highs in the annual Director's Cup rankings that summarize excellence in all sports.

Upon the death of legendary Tribe athletics director John Randolph, W&M president Timothy J. Sullivan chose Driscoll to be the new leader of the department, saying "Terry brings outstanding management and leadership skills to the position."

Since Driscoll took over as athletics director, he has overseen the construction of more than \$16 million in facilities, including Plumeri Park (baseball), Albert-Daly Field (soccer, lacrosse) and the Busch Courts (tennis). Driscoll has also increased the annual fundraising totals for non-capital projects from \$1.36 million in 1995 to around \$2.7 million currently. He also has served on numerous conference and NCAA committees, including a stint as president of the Atlantic 10 Football Conference.

The Tribe has also had outstanding success across the board since Driscoll came to Williamsburg. In 2002-03, W&M had a school-record 10 teams compete in the NCAA Tournament. Four teams won conference titles, while six were in the top 25 at the end of their respective seasons. One of the department's goals each year is to finish in the top 100 in the annual Director's Cup rankings, and that has happened in all but one of the years that Driscoll has been the AD, with a high ranking of 42 occurring in 1997. In addition, W&M had captured 81 CAA Championships coming into the 2005-06 school year, by far the highest total among all conference schools.

Driscoll's leadership skills were developed in his collegiate years. As a student-athlete at Boston College, Driscoll captained the basketball team to the National Invitation Tournament championship game as a senior, and was named the tournament MVP. In addition to being named an All-American, his success in the classroom with a major in biology garnered him an Academic All-America honor.

After graduating from BC, he was the fourth pick of the NBA Draft, selected by the Detroit Pistons, just three picks after the Milwaukee Bucks

chose UCLA's Lew Alcindor, later to be known as Kareem Abdul-Jabbar. Driscoll chose to play a year in Italy first, but then returned to the U.S. to play for the Pistons, Washington Bullets and Milwaukee Bucks before going back to Italy as a player and coach until 1980.

Driscoll then entered the corporate world in 1980, working for Kazmaier Associates, Inc., an international sporting goods sales and sports marketing firm. After Kazmaier purchased Bike Athletic in 1986, KSG Inc. was formed with the objective of becoming the first, and only, national sales agency in the sporting goods industry. By 1987, Driscoll was president of the company and had expanded the agency to all 50 states just two years later. In early 1990, Driscoll's contribution to a marketing research project for the NCAA was the initial step moving him from product marketing and sales to sports marketing and management. The result of the project was a joint venture between Kazmaier Associates and Host Communication - with Driscoll being named managing director and chief operating officer of NCAA International.

In 1993, Driscoll diversified his experience in the athletic world by working as the executive director of the 1994 World Cup site in Boston. In September of that year, Driscoll was again enlisted to launch a new business, Eagle International Group, an event management and services company. As vice president, Driscoll worked with Hawaii Pacific Sports as well as organizing the Women's World Volleyball Grand Prix, a five-week competition in Honolulu.

Driscoll resides in Williamsburg with his wife, Susan. The couple has two children - Keith, 29, a 1997 graduate of Holy Cross and Leslie, 25, a 2001 graduate of William and Mary.



**Barbara Blosser**  
Senior Executive Associate Athletics Director

After serving 12 years as the College's associate athletics director, Barbara Blosser was promoted to her current position of senior associate athletic director in April of 2004. Blosser started her career at William and Mary as the head women's basketball

coach in 1978 and guided the Tribe to a VAIAW crown in her first season with a school-record 16 wins (16-13). Her 1980 Tribe team (11-14) placed third, while the 1981 squad (16-16) was VAIAW runner-up. She was also at the helm during the 1984-85 season when William and Mary made the jump to NCAA Division I. Overall, she finished her coaching career with 115 wins, 84 of which came at William and Mary.

When the College's men's and women's athletic programs merged in May of 1986, she moved to administration, first serving as the Assistant to the Associate Athletics Director. Over the past 16 years, her administrative responsibilities at W&M have included the monitoring of financial aid matters, coordinating the scheduling of athletic facilities, supervision of coaches and staff and, currently, serving as the person primarily responsible for administering the day-to-day operations of the department.

From October 1992 to June 1993 and August 1995 to July 1996, Blosser also served as acting

athletics director in an interim capacity. For her efforts, she was named the first recipient of the John Randolph Inspiration Award. Blosser has served on various committees such as the NCAA Strategic Planning Committee and the Colonial Athletic Association Competition Committee.

Blosser began her coaching career at the helm of the women's basketball program at Ashland College in Ohio. During two seasons there, she led the Eagles to successive 15-7 and 16-8 ledgers. Her 1977 squad won the AIAW Region V Championship, while her 1978 team took the OASW Small College title.

A three-sport standout at Ohio State, Blosser graduated Cum Laude in 1975 with a Bachelor of Science degree in physical education. At OSU, she was selected to both Phi Beta Kappa and Mortar Board. She competed in basketball, field hockey and tennis and captained both the basketball and field hockey squads her senior year. She went on to earn her master's degree from the University of North Carolina Greensboro in 1978.

# WILLIAM AND MARY ATHLETICS

Tribe

"Exercise and recreation ... are as necessary as reading;  
I will say rather more necessary, because health is worth more than learning.  
A strong body makes the mind strong."  
—Thomas Jefferson, W&M Class of 1762

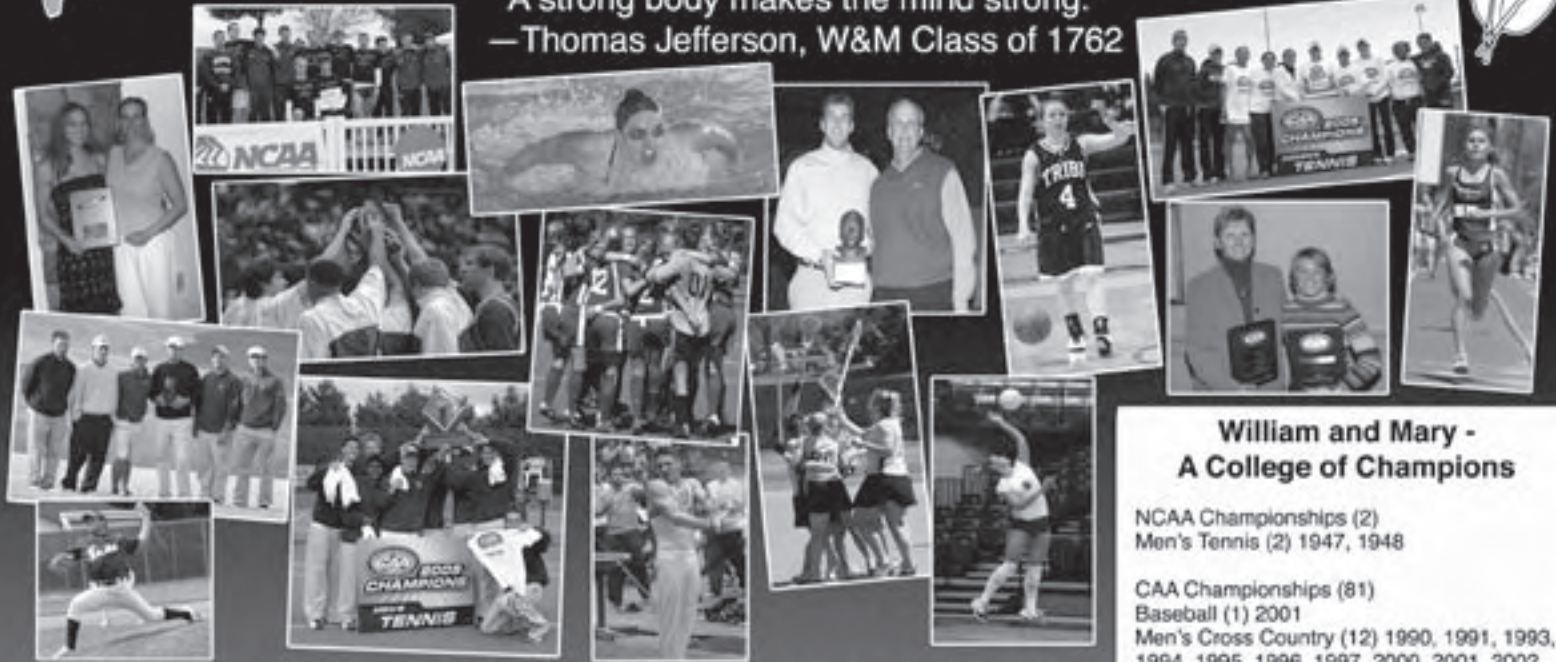

Few colleges in America can boast of the combination of athletic and academic excellence that is found at the College of William and Mary. Each year, more than 500 Tribe student-athletes, competing on 23 Division I teams, prove that it is possible to simultaneously excel at the highest levels of athletics and academics.

## Athletic Excellence

The 2004-05 season was another outstanding year for W&M athletics, as the Tribe added five CAA titles to push its conference-leading total to 81, 30 more than the next closest competitor. Seven teams competed in their respective NCAA Championships, highlighted by the football team's appearance in the I-AA semifinals. It has become typical for W&M to win at least five conference championships and send seven or more teams to the NCAA Championship each season.

Each year the goal of the athletics department is to finish in the top 100 nationally in the NACDA Directors' Cup standings and in recent years W&M has far exceeded that standard. In 2004-2005, the College finished 76th, and was the highest-ranked team in the CAA and was third among all schools in the state of Virginia, making this the ninth time in the 12-year history of the Directors' Cup that the College has finished both in the top four in the state of Virginia and first or second in the CAA.

William and Mary fields Division I teams for both men and women in basketball, cross country, golf, gymnastics, soccer, swimming and diving, tennis, and indoor and outdoor track and field. There are also field hockey, lacrosse and volleyball squads for women of the College, while there are two additional sports (baseball and football) for men.

## Academic Success

The Tribe's athletic accomplishments do not come at the expense of its students' academic responsibilities, as W&M has produced 36 Academic All-Americans since 1992.

In the NCAA's inaugural Academic Progress Rate scores for all Division I institutions, William and Mary once again excelled in its mission of fostering true student-athletes. The College boasted the fourth-best APR score (992) among 328 active and provisional institutions, and W&M leads all programs that offer performance-based grants and financial aid to scholar-athletes.

Additionally, W&M had four student-athletes recognized as CAA Scholar-Athletes of the Year in 2004-2005: Pat Comstock (Men's Cross Country), Megan Bishop (Women's Cross Country), Keith Bechtol (Men's Track and Field) and Lena Sherbakov (Women's Tennis).

## William and Mary - A College of Champions

- NCAA Championships (2)  
Men's Tennis (2) 1947, 1948
- CAA Championships (81)  
Baseball (1) 2001  
Men's Cross Country (12) 1990, 1991, 1993, 1994, 1995, 1996, 1997, 2000, 2001, 2002, 2003, 2004  
Women's Cross Country (12) 1987, 1988, 1990, 1991, 1992, 1993, 1994, 1996, 1997, 1998, 2003, 2004  
Men's Golf (1) 1985  
Women's Lacrosse (1) 1992  
Men's Soccer (6) 1983, 1987, 1995, 1996, 1999, 2000  
Women's Soccer (9) 1993, 1994, 1996, 1997, 1998, 1999, 2000, 2001, 2003  
Men's Tennis (3) 1988, 1990, 2005  
Women's Tennis (18) 1986, 1987, 1988, 1989, 1990, 1991, 1992, 1993, 1994, 1995, 1996, 1997, 1998, 1999, 2000, 2002, 2004, 2005  
Men's Track and Field (4) 1992, 1993, 2003, 2004  
Women's Track and Field (6) 1999, 2001, 2002, 2003, 2004, 2005  
Volleyball (8) 1985, 1986, 1987, 1988, 1989, 1990, 1991, 2001
- Atlantic 10 Football Championships (3)  
1996, 2001, 2004
- ECAC Championships (6)  
Men's Gymnastics (2) 1992, 1994  
Women's Gymnastics (4) 1999, 2001, 2002, 2003
- Southern Conference Championships (48)  
Men's Cross Country (15) 1955, 1956, 1957, 1963, 1964, 1966, 1967, 1968, 1969, 1970, 1971, 1972, 1973, 1974, 1975  
Football (4) 1942, 1947, 1966, 1970  
Men's Soccer (1) 1976  
Men's Indoor Track and Field (11) 1957, 1966, 1967, 1968, 1969, 1970, 1971, 1972, 1973, 1974, 1975  
Men's Outdoor Track and Field (12) 1957, 1958, 1966, 1967, 1968, 1969, 1970, 1971, 1972, 1973, 1974, 1975  
Wrestling (5) 1968, 1969, 1970, 1971, 1977



# STUDENT-ATHLETE SUPPORT

## Goals

We take pride in the many achievements of William and Mary athletes, both in the classroom and on the playing field. These support services and many others are in place to help each student-athlete achieve their goals. It is our hope that at the completion of their undergraduate career they can reflect upon:

1. An academic experience that prepared them for a successful career.
2. An athletic challenge that brought many rewards.
3. A feeling of loyalty and pride in identifying themselves as a varsity athlete with a degree from The College of William and Mary.

## Compliance and Academic Support

As members of the Colonial Athletic Association and NCAA Division I, the College is committed to full compliance with all NCAA and conference regulations. The department has a fulltime Director of Compliance committed to assisting students, staff and coaches through education and monitoring of compliance issues.

All entering students are assigned to a faculty academic advisor assigned by the director of Academic Advising. Students remain with this advisor until their sophomore year at which time they select a faculty advisor in their chosen major.

Within the athletic department, the Academic Support Coordinator is a valuable resource for student-athletes serving in a liaison role with the various student service offices throughout the campus community. The College has offices for Volunteer Services, Career Services, a Writing Resource Center and Oral Communication Studio, to name a few.

The department offers a variety of study, life and career building skills programs, but holds firm to the concept of self-determination—each student must take responsibility for his or her collegiate experience. Our goal is to assure that there is a support system in place to assist students to make positive and informed decisions.

## Sports Psychology

The athletic department has on staff a sports psychologist, who holds a Ph.D. in sports psychology. All consultations are confidential and all student-athletes, teams or coaches are welcome regardless of the issues they wish to discuss. Consultation is available for sport psychology education, performance enhancement skills training, strategies for dealing with stress or injury, or for personal issues that may affect performance. The sports psychology consultant is considered a member of the Counseling Center and refers individuals to the Center when appropriate.

## Strength, Speed and Conditioning

Tribe athletics is very proud of the Joseph W. Montgomery Strength Training Center, a 5,000 square foot weight training facility. Under the guidance of the Head and Assistant Strength Coach each sport is provided with a program designed to enhance individual strength and flexibility development specific to the skills and movements required for their sport. Individuals are educated on proper lifting techniques and workouts are monitored to assure safety at all times.



## Sports Medicine

The Division of Sports Medicine provides a comprehensive health care program for the department of intercollegiate athletics. The staff consists of a team physician, seven full time certified athletic trainers, two graduate assistant athletic trainers and medical specialists from the local community. The team physician has overall responsibility for supervision of the sports medicine program. Tribe athletes have the luxury of rehabilitating and treating injuries in a state-of-the-art athletic training facility.

The priority for the athletic training staff is to enhance and assure lines of communication and cooperation among its staff, student-athletes, parents, coaches, the Student Health Center and involved medical specialists. Through a team approach to health care the sports medicine program can offer comprehensive health care services to the student-athletes in a caring and cooperative manner.

# ATHLETIC FACILITIES

The College of William and Mary and its student-athletes take a great deal of pride in the quality of its athletic facilities. Over the last several years, the College has bolstered its lineup of venues to match the success that the Tribe has shown in the athletic arena, which has been unmatched in the Colonial Athletic Association. William and Mary boasts some of the finest athletic arenas in the nation, from its newest venue, Albert-Daly Field, to the oldest, Walter J. Zable Stadium at Cary Field, a campus landmark since 1935. The College is committed to providing the student-athlete the most enjoyable and rewarding atmosphere possible.



## BUSCH FIELD

- Home of the Tribe's field hockey team
- Made possible by a generous grant from the Anheuser-Busch Corporation
- Playing surface is a unique combination of a poured pad with AstroTurf playing surface
- Seats over 2,200
- State-of-the-art computerized lighting and an elevated press box



## ALBERT-DALY FIELD

- Home of the Tribe men's and women's soccer and lacrosse teams
- Made possible by a generous grant from Mr. and Mrs. Jim Ukrop
- Natural grass playing surface
- Named after longtime Tribe soccer coaches Al Albert and John Daly



## MCCORMACK-NAGELSEN TENNIS CENTER

- Home of the Tribe's tennis teams
- Six indoor courts
- Houses the ITA Women's Tennis Hall of Fame
- Mezzanine and stadium seating areas
- Built with a gift from W&M graduate Mark McCormack and his wife Betsy Nagelsen
- State-of-the-art lighting and scoreboard



## BUSCH COURTS

- Home of the Tribe tennis teams for the outdoor season
- Eight individual hard court surfaces
- Features California Corners, a unique design that includes quarter fences that run along the sidelines to allow uninterrupted play
- Stadium seating for approximately 500
- State of the art lighting for night matches



## PLUMERI PARK

- Home of the Tribe baseball program
- Made possible by a generous grant from Joe Plumeri
- Seating for over 1,000
- Indoor and outdoor batting cages
- Lighting for night games
- Locker room, box seats and concessions



## ZABLE STADIUM

- Home of the Tribe's football and track and field teams
- Campus landmark since 1935
- Seating for more than 12,000
- Permanent lighting will be installed in time for the 2005 football season
- Brand new state-of-the-art track around the field scheduled for completion in spring 2006
- Joseph Montgomery football practice facility is located adjacent to the stadium



## WILLIAM AND MARY HALL

- Home of the Tribe's basketball, gymnastics and volleyball teams
- Seats over 8,500
- Three-level building includes 12 locker room areas, a spacious training room, 5,000 square foot weight room and gymnastics training center
- The concourse and lower levels house administrative and coaching staff offices

A Well-coached Team, A Great Night's Sleep.  
NOW THAT'S A WINNING COMBINATION.



Coaches (from left to right): Kelly McQuade, Assistant Field Hockey/Lacrosse Coach, Peel Hawthorne, Head Field Hockey Coach, John Daly, Head Women's Soccer Coach, Erica Perlins, Assistant Women's Tennis Coach, Tara Harmsford, Assistant Lacrosse Coach, Cliff Gauthier, Head Men's Gymnastics Coach, Tara Brown, Head Lacrosse Coach, Jason Merritt, Assistant Swimming Coach, Chris Norris, Head Men's Soccer Coach, Kevin Epley, Head Women's Tennis Coach



**EMBASSY SUITES®**

From superbly appointed two-room suites to a full, cooked-to-order breakfast, you deserve the best from each member of our team!

*Embassy Suites salutes William and Mary Athletics!*

3006 Mooretown Road • Williamsburg, VA 23185  
(757) 229-6800 • 1-800-333-0924  
[www.embassysuiteswilliamsburg.com](http://www.embassysuiteswilliamsburg.com)  
Please ask for the "MGR" rate.



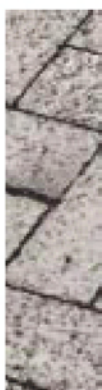
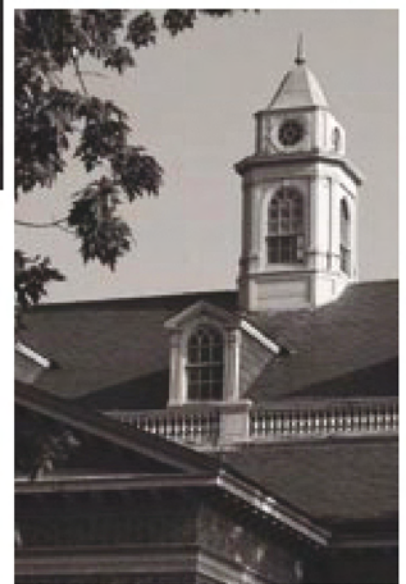
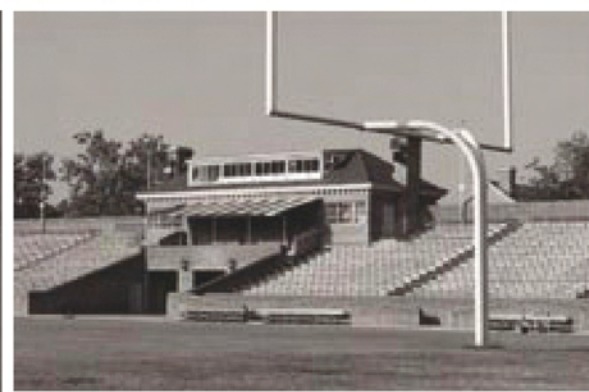
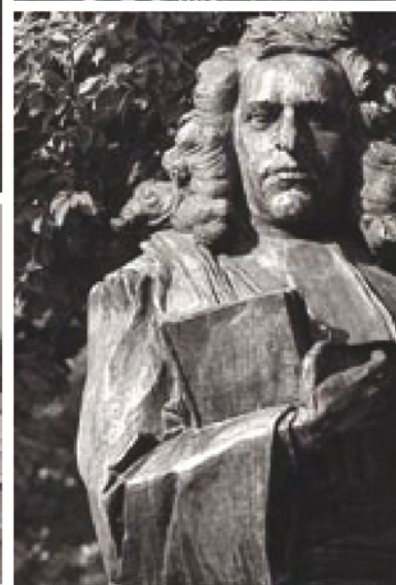

# Tribe

