Ḥibbina

(excerpt)

Composed by Farid al-Aṭrash (1905-1974)

Transcribed by Rebekah Scogin/Scott L. Marcus

Maqam Hijaz

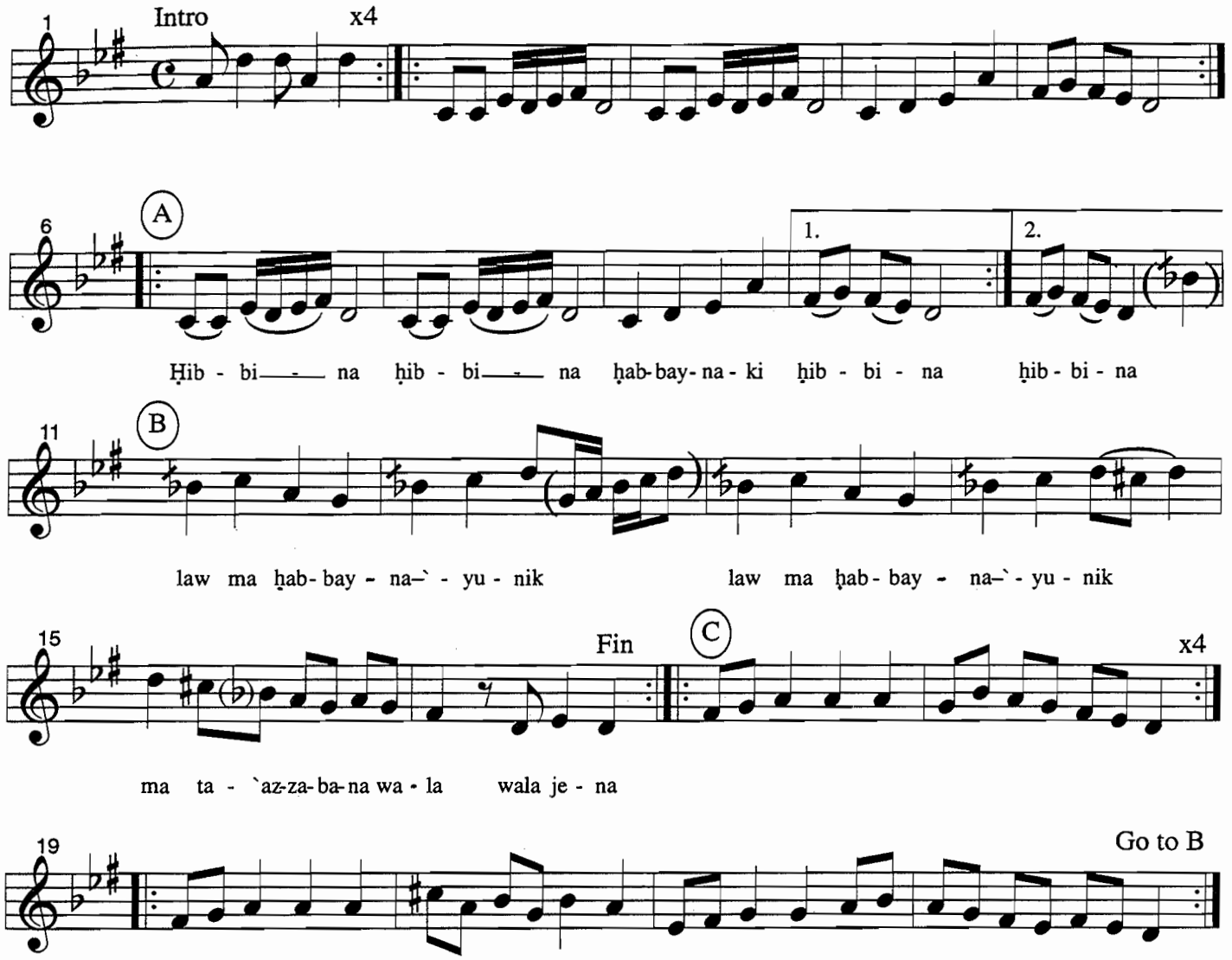

Form: Intro, AB, AB, CB, AB, AB