



DANIELLE SCISSOM
SOPHOMORE DEFENDER

ELIZABETH LOUDY
SOPHOMORE MIDFIELDER

REBECCA WAGNER
SOPHOMORE FORWARD



THE COLLEGE OF WILLIAM & MARY

KELSEY JACKSON
JUNIOR MIDFIELDER

MAURA CHECCHIO
SOPHOMORE DEFENDER



SEASON PREVIEW
Page 4

TABLE OF CONTENTS

2008 SEASON INFORMATION

Table of Contents	2
Quick Facts	3
Season Preview	4
Head Coach Peel Hawthorne	6
Assistant Coach Quan Nim Anderson	8
Assistant Coach Kristen McCann	8
Volunteer Assistant Coach Tess Ellis	8
Busch Field	9
Roster and Pronunciation Guide	10
Returning Player Biographies	11
Newcomer Biographies	19

2007 SEASON INFORMATION

2007 Season Review	21
2007 Statistics	22

RECORD BOOK AND HISTORY

Community Service	23
Where are They Now?	24
Honors and Awards	26
Records	28
Record vs. Opponents	30
Game-by-Game Results	31

THE COLLEGE OF WILLIAM AND MARY

Tribe Athletics	36
The College	38
W&M Administration	40
Athletics Administration	41
Facilities	42
The Colonial Athletic Association	44

CREDITS

The 2008 William and Mary Field Hockey Media Guide is a publication of the William and Mary sports information office. Layout, design and writing by associate sports information director Kris Sears. Editing by the sports information office. Photography by Jim Agnew, Julia Martin, Pete Clawson, Bob Keroack, Kris Sears, Jacob Skipper and Steve Broaddus. Printing by Colonial Printing of Richmond, Va.

ON THE COVER

W&M seniors Katie Broaddus and Lauren Giles appear on the front cover, while senior Kaitlin Johnson and juniors Wesley Drew and Courtney Farino appear on the back cover. Cover designed by William and Mary Sports Information.



STAFF
Page 6



TRIBE ROSTER
Page 10

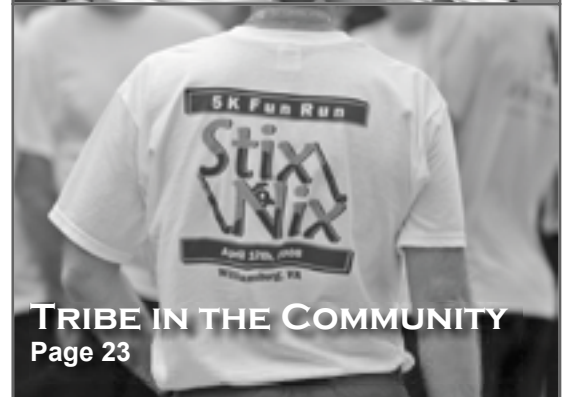

TRIBE IN THE COMMUNITY
Page 23

QUICK FACTS



WILLIAM AND MARY

Location: Williamsburg, Virginia
 Founded: 1693
 Enrollment: 5,500
 Nickname: Tribe
 Colors: Green, Gold and Silver
 Conference: Colonial Athletic Association
 Interim President: W. Taylor Reveley III (Princeton, 1965)
 Chancellor: Sandra Day O'Connor (Stanford, 1950)
 Director of Athletics: Terry Driscoll (Boston College, 1969)
 Senior Women's Administrator: Pamela Mason (SMU, 1994)
 Facility (Capacity): Busch Field (2,271)
 Athletics Department Phone: (757) 221-3400
 Mailing Address: PO Box 399, Williamsburg, VA 23187
 Street Address: 751 Ukrop Way, Williamsburg, VA 23185

SPORTS INFORMATION

Asst. AD, Media Relations: Pete Clawson (Pittsburgh, 1990)
 Assoc. Director/FH Contact: Kris Sears (Indiana, 2004)
 Office Phone: (757) 221-3368
 Cell Phone: (765) 860-1205
 E-Mail Address: kasear@wm.edu
 Associate Director: Rob Turner (Tennessee, 2003)
 Associate Director: Jacob Skipper (William and Mary, 2005)
 Intern: Scott Burns (Marian College, 2007)
 Phone: (757) 221-3344
 Fax: (757) 221-3412
 Web Site: www.TribeAthletics.com

COACHING STAFF

Head Coach: Peel Hawthorne (William and Mary, 1980)
 W&M Record: 241-175-2 (.579) (21 seasons)
 Career Record: 272-192-5 (.585) (25 seasons)
 Office Phone: (757) 221-3390
 E-Mail Address: pshawt@wm.edu
 Assistant Coach: Quan Nim Anderson (Iowa, 1999)
 Office Phone: (757) 221-1594
 E-Mail Address: qcnimx@wm.edu
 Assistant Coach: Kristen McCann (North Carolina, 2001)
 Office Phone: (757) 221-1594
 E-Mail Address: klmcca@wm.edu
 Volunteer Assistant Coach: Tess Ellis
 Field Hockey Fax: (757) 221-2989

TEAM INFORMATION

2007 Record: 9-10 (.474)
 2007 CAA Record/Finish: 2-6 (.250)/8th place
 Players Returning/Lost: 15/5
 Starters Returning/Lost: 6/5
 First Year of Field Hockey: 1925
 Record Since 1973: 395-259-29 (.600)
 NCAA Tournament Appearances: Two (2000, 2002)
 2000: Lost in first round to Michigan, 3-2 (2ot)
 2002: Lost in first round to Maryland, 2-1 (2ot)
 AIAW National Tournament Appearances: Four (1975, 1976, 1979, 1980)





JENNA CINALLI

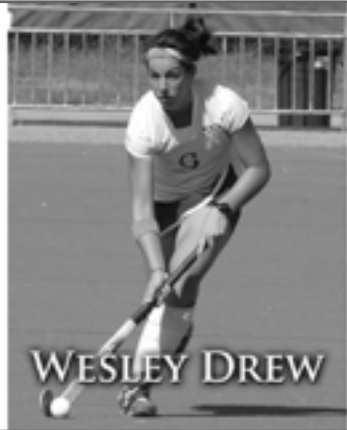

WESLEY DREW



LAUREN GILES



SARAH LOUIE

A youthful exuberance abounds in the Tribe field hockey program as W&M returns 18 players from a season ago, including only three seniors. While the College will look to seniors **Katie Broaddus**, **Lauren Giles** and **Kaitlin Johnson** for leadership, the Green and Gold will also rely heavily on a strong contingent of underclassmen, who garnered valuable experience during the 2007-08 campaign.

"It will be a wide open slate in terms of who is going to be where," head coach **Peel Hawthorne** remarked. "Last year, we subbed freely with a pretty young group. With only three seniors this season, we will be drawing on the experience of our sophomore and junior classes."

Hawthorne, who enters her 22nd season at the helm of the Tribe program, is excited about the mix of players on the Tribe roster for 2008. While there remains some unanswered questions due to the graduation of players and injuries, Hawthorne is confident the Tribe has the components for a successful season.

"The good thing about this team is that they have a lot respect for one another and they work hard for each other," Hawthorne said. "They appreciate the work that each puts into making the program successful. They are good at sharing the load, encouraging and challenging one another to get better. As a group, they really want to be as good as they can be and they will hold each other accountable. It's so satisfying to coach them because you know they share your vision and they truly dedicate themselves to reaching their goals. We want to live out our top-two team rules everyday: 'Strive for excellence' and 'Be a good teammate.' I am looking forward to this season and training to win everyday."

The Tribe roster continues to be loaded with youth as 17 of the 24 players will have sophomore or freshman eligibility in 2008. The program saw development not only during the 2007 campaign from its younger charges, but also during the off-season and spring season.

"The spring season was instrumental in helping us get over the hump as far as inexperience goes," Hawthorne said. "We played a lot of tournaments and utilized two teams in most, so that our players got a great deal of playing time in game-like conditions. The spring pre-season was a fantastic opportunity to gain valuable game experience."

MIDFIELD

The most experienced positions on the field for the Tribe in 2008 will be on the offensive end in the midfield and at forward. The College returns a pair of midfield starters from a season ago as well as a number of players who have either contributed significant minutes or started over the last two seasons. Junior **Wesley Drew** and sophomore **Jenna Cinalli** return as starters in the midfield and will be looked upon as offensive catalysts.

"Wes is one of our captains and can play anywhere on the field," Hawthorne said. "Last spring, she worked on increasing her shot production, and she met her goal. Wes has a very powerful strike and will be a scoring threat regardless of whether she is playing midfield, forward or back. She will have a leadership roll on the field no matter where she ends up, but she is most experienced as a midfielder and creative."

In 2007, Drew started every game, splitting time between the midfield and defensive backfield. She is one of the Tribe's top returning scorers, having finished with eight points on two goals and four assists in 2007. The four assists ranked fourth on the squad and are tied for the most of any W&M returner.

Cinalli garnered CAA All-Rookie team honors in 2007 after starting the final 12 matches of the season in the midfield. The Fredericksburg, Va., native is the College's top returning goal scorer from a season ago as she finished her rookie campaign with five tallies. She ranked among the CAA's best with three game-winning goals.

"Jenna is a very effective midfielder, who cannot only create a play, but finish it as well," Hawthorne said. "As such, she could spend some time at forward if necessary. She is a very coachable player and could become a key playmaker for us. She improved in every game last year."

Junior **Kelsey Jackson** and sophomores **Erica Eng** and **Liz Loudy** return having garnered significant minutes in the midfield for the College. Jackson has appeared in 24 matches over her first two seasons for W&M and, last season, scored her first two collegiate goals.

"Our goal for Kelsey last year was for her to release the ball sooner, and she worked on it all year," Hawthorne said. "Kelsey has a powerful shot and is very deceptive. She can ma-

neuver in tight spaces and has very good stick work."

Eng and Loudy both made an impact in the midfield as rookies in 2007. Eng appeared in 18 matches, making five starts, while Loudy, despite being hampered by injuries, made three starts and appeared in 13 contests.

"Erica is capable of playing anywhere on the field," Hawthorne said. "She has great game sense, good vision and is a technically skilled player."

"Liz was a nice surprise last year as a freshman," Hawthorne said. "I thought she might be a redshirt, but she has such a great competitive edge to her game. She does not like to lose the ball and is aggressive. She worked her way into the lineup. Liz has the ability to blossom into a scoring threat."

While the Tribe midfield may have a number of experienced players returning, it will also include a solid group of both incoming and red-shirt freshmen. Hawthorne will have the options of true freshmen **Lynsey Clyburn**, **Caitlyn Davies** and **Leah Zamesnik** at her disposal.

Davies, Zamesnik and Clyburn each earned all-state honors during their final two seasons of high school. Davies finished her high school career with 45 goals and 27 assists for Moravian Academy in Pennsylvania. Clyburn and Zamesnik were high school team at Granby in Norfolk, Va. Zamesnik finished her career with 66 goals, 43 assists and 10 defensive saves. Clyburn capped her high school tenure with 10 goals, 17 assists and five defensive saves as a senior in 2007. She took part in Futures, Futures Elite and the National Futures Championship during her career as well.

FORWARD

Another experienced group for the College resides at the forward position, where the Tribe will have the opportunity to use four players who started at the position in 2007. Senior **Lauren Giles** will be the leader of the group having appeared in 42 games over her collegiate career, including starts in every contest a season ago.

"Lauren comes back with a great deal of experience both at forward and midfield," Hawthorne said. "She is quick, persistent and has incredible stamina. She never gives up on a play and is very good at creating counter attacks. Lauren should figure into our attack significantly."

SEASON PREVIEW

Giles started 18 games at forward last season and registered a two-goal performance in the College's win over Radford. She is tied as the leading scorer among Tribe returnees with 10 points a season ago on three goals and four assists.

Junior **Sarah Louie** along with sophomores **Michelle Krewinghaus** and **Rebecca Wagner** garnered significant minutes and experience in the attacking third last season. Louie appeared in 15 matches, including six starts. She scored a pair of goals on the season and started each of the College's final four games at the forward slot.

"Sarah has become a more complete player each season," Hawthorne said. "I expect her to be a leader on our forward line."

Wagner made a splash as a rookie in 2007. She earned CAA and national Rookie of the Week honors during the first week of the regular season, scoring three goals, including both game-winners, in a pair of W&M wins. The Virginia Beach, Va., native appeared in 18 matches, including five starts.

"Rebecca is one of our most skilled forwards," Hawthorne said. "She has the stick work and poise to get through traffic, she sees the field well and is good at setting up teammates."

Krewinghaus came on late in the season and finished with 11 appearances to go along with a pair of starts. She started back-to-back games against national champion North Carolina and Appalachian State. Krewinghaus scored her first collegiate goal off a rebound in the Tribe's 3-0 win over VCU on Oct. 20.

"Michelle is very handy around the goal," Hawthorne said. "She has a good touch on the ball and can sneak around the corner on the weak side. She knows where to be and scores a lot of goals in practice off deflections."

A pair of freshmen, **Mikala Savvides** (redshirt) and **Ashley Kintzing** (true), could also figure into the attack at forward.

"A former softball player, Mikala is a very quick athlete and is extremely competitive," Hawthorne said. "Her hockey skills improved a great deal during her redshirt season. She is a determined individual and is unafraid to take risks."

Kintzing earned all-district honors during each of her four seasons in high school, before receiving all-region accolades as a senior. Af-

ter playing mainly midfield and defense in high school, Hawthorne feels that Kintzing's position at the collegiate level could be at forward.

DEFENSE

The Tribe back-line returns three starters from a season ago. The W&M defense limited opponents to a goals against average of 1.74 and shut out the competition on six occasions. Senior **Katie Broaddus** headlines the group as a two-year returning starter and co-captain in 2008. Broaddus and fellow returning starter **Maura Checchio** have been limited by injuries throughout their careers, and following off-season surgery, Hawthorne hopes for a speedy recovery of both players who figure to be key components to the Tribe back-line.

"If (Katie and Maura) remain healthy, we could have a very mobile defensive line," Hawthorne said. "As a team, we need to be able to possess the ball with confidence in the back field."

Broaddus has started every game over the last two seasons and 40 games over her three-year career. She is one of only three returning players to start all 19 games in 2007. The Clifton, Va., native finished last season with a pair of goals and topped the College in defensive saves with three. Checchio appeared in 17 games as a redshirt freshman in 2007, including 14 starts at the halfback position.

"Katie will anchor our backfield as our most experienced defender," Hawthorne said. "She is a good communicator and decision maker and has excellent vision. Successful surgery and rehab will enable her to play a more attacking game. Both she and Maura can take more risks if they have confidence in their recovery runs. The exciting thing is that both of these players have had very productive seasons in the past, yet we have never seen them play at full strength pain free. We are looking forward to their best seasons yet."

Junior **Courtney Farino** is the third Tribe starter along the back-line returning in 2008. She garnered the team's Most Improved Player award after starting 18 games during her sophomore campaign. The College can also lean on sophomore **Danielle Scissom** for help along the back-line. Scissom appeared in 12 games and started a contest as a rookie in 2007.

"We have a lot of options in our back field with our younger players gaining experience

last season," Hawthorne said. "Courtney was a workhorse last year playing solid defense every contest. She reads the play well and can get us out of a jam with strong stick skills. Danielle is our single best communicator on the field. She is very vocal and picks things up very quickly. Danielle has improved in every aspect of her play."

Senior **Kaitlin Johnson** brings a wealth of experience to the defensive back field, but she will be limited following surgery in August. Johnson has appeared in 29 matches over the last two seasons and started 18 contests in 2006. Redshirt freshmen **Jennifer Harr** and **Kelsey Nawalinski** also figure to contribute after soaking up the Tribe defensive system a season ago. Nawalinski was named the Tribe's unsung hero last season.

GOALKEEPER

A key position for the Tribe in 2008 will be between the pipes at goalkeeper. The College graduated four-year starter Gwen Hunter, who started the most games in school history for a goalkeeper, after last season. A trio of underclassmen will battle it out for starting honors. Both redshirt freshman **Camilla Hill** and sophomore **Carrie Thompson** had the opportunity to learn under Hunter for a season, while freshman **Elizabeth Frey** joins the Tribe after helping Frank W. Cox to back-to-back state championships.

"Camilla and Carrie both trained well during the year and gained valuable game experience during the spring season," Hawthorne said. "Both will have the chance to run the defense and earn their time in the cage. They have different strengths and are eager to prove themselves. They have had a good role model in Gwen and how it is time to settle in and claim their share of play."

Thompson saw action in five games last season as a redshirt freshman and did not allow a goal in nearly 50 minutes of action. She recorded her first collegiate save against Fairfield on Aug. 26, and notched a career-best three stops in the College's win over Radford on Sept. 23. Hill sat out last season as a redshirt and came into W&M as a first-team all-state goalkeeper in high school.



KAITLIN JOHNSON



KATIE BROADDUS



MAURA CHECCHIO



COURTNEY FARINO



HEAD COACH PEEL HAWTHORNE

22nd Season at W&M
26th Season as a Head Coach
William & Mary (1980)

HAWTHORNE'S CAREER MILESTONES

Game 100	10/8/89	vs. North Carolina	L, 1-3
Win 100	9/13/92	vs. Michigan	W, 3-2
Game 200	9/20/94	at VCU	L, 1-2 (2OT)
Win 200	9/30/01	vs. Dartmouth	W, 1-0
Game 300	9/24/99	at Richmond	W, 3-0
Game 400	9/29/04	at Virginia	W, 5-4
Win 250	10/7/05	vs. Delaware	W, 2-1
Game 450	11/1/06	at Northeastern	L, 1-4

HAWTHORNE'S W&M MILESTONES

Game 1	9/12/87	vs. Davis & Elkins	W, 3-1
Win 1	9/12/87	vs. Davis & Elkins	W, 3-1
Win 50	10/17/90	at Virginia	W, 1-0
Game 100	11/2/91	vs. American	W, 1-0
Win 87*	10/9/93	vs. Villanova	W, 2-0
Win 100	10/29/94	at Radford	W, 4-0
Game 150	9/23/94	vs. James Madison	L, 0-5
Game 200	11/2/96	vs. Princeton	L, 1-6
Win 150	8/26/00	at Towson	W, 4-0
Win 200	8/28/04	at Ohio	W, 3-1
Game 250	9/29/99	vs. Virginia	L, 1-2 (2OT)
Game 300	11/3/01	vs. James Madison	L, 1-2 (2OT)
Game 350	10/1/04	vs. Drexel	W, 4-2
Game 400	8/25/07	vs. Lock Haven	W, 4-2

* Set W&M record for coaching wins

Peel Hawthorne enters her 22nd season as head coach of the William and Mary field hockey team. During her tenure, she has led the Tribe to a record of 241-175-2 (.579), including at-large berths into the 16-team NCAA Tournament in 2000 and 2002. Including four seasons as the head coach at Connecticut College, Hawthorne has a career record of 272-192-5 (.585), placing her 31st on the national coaching victories list (all divisions). The 272 wins rank her 11th among active Division I head coaches. Hawthorne's 469 career games coached ranks 22nd in collegiate field hockey coaching history annals (all divisions) and eighth among active Division I head coaches.

Previously voted the CAA Coach of the Year in 1995 and 2001, Hawthorne won the award for a third time in 2004, also earning her first state coach of the year honor, after leading the Tribe to a 7-0 CAA record. It was the first time in school history that W&M had gone undefeated in conference play and was the first outright regular season league title in school history. In 2003, Hawthorne helped the Tribe to a 6-1 league record and the Green and Gold's first-ever share of the regular season CAA title.

She has mentored 34 players to a total of 52 all-region honors and has coached seven All-Americans, including five (Anna Davis, Kelli Duggan, Ann Ekberg, Kelly Giles and Claire Miller) in the last five seasons. Hawthorne also was selected as the W&M Society of the Alumni Coach of the Year following the 2001-02 academic year.

In 2004 and 2005, W&M players garnered the conference's top honor both, offensively and defensively. During the 2004 campaign, Giles became the first Tribe player to win Colonial Athletic Association (CAA) Player of the Year honors. Along with that distinction, Giles garnered the VaSID State Player of the Year, also becoming the first W&M player to be bestowed that honor. In 2005, Davis notched the CAA Defensive Player of the Year award. She not only led the CAA, but ranked second nationally in defensive saves with 11.

Since W&M joined the CAA in 1991, Hawthorne has coached 63 All-CAA players, including a program-high seven in 2000 and 2001.

HEAD COACH PEEL HAWTHORNE

Coupled with the nine All-South Atlantic Conference selections during Hawthorne's first four seasons, the 21-year Tribe head coach has guided 72 all-conference performers. Since VaSID began honoring a field hockey All-State team in 2000, 18 of Hawthorne's players have garnered the distinction, including five in 2005.

Hawthorne's players have also enjoyed success in the classroom. In total, 30 players have received National Field Hockey Coaches Association (NFHCA) National Academic Squad honors since 1994. Over the last five years, 35 players have achieved the CAA Commissioner's Award. In 2007, the Tribe received the NFHCA National Academic Team Award.

The Tribe has amassed a winning record in 16 of Hawthorne's 21 seasons at the helm, including 17 seasons of 10 or more victories, and Hawthorne has consistently improved W&M's national reputation. In 2000, she led the Tribe to a 12-8 regular season record as the College earned one of just eight at-large berths into the NCAA Tournament. W&M proved it was worthy of its selection, taking No. 5 Michigan to two overtimes in the first round, before falling, 3-2. The game marked the first time W&M had competed in the national field hockey postseason in 20 years, with the College's last appearance coming in the 1980 AIAW Nationals.

In 2002, W&M returned to the NCAAs after reaching the CAA championship game for the first time, before falling to No. 1 Old Dominion. Again, the Tribe validated its appearance in the tournament, this time taking No. 5 Maryland to the wire, before losing in double overtime, 2-1.

Far and away the winningest coach in school history, Hawthorne's 241 career victories at the College are nearly three times as many as the 86 recorded by her former mentor, Nancy Porter, who coached at the College from 1974-80. Hawthorne set the school record in 1993, as the Tribe shut out Villanova, 2-0, on Oct. 9. Including her four years as a player from 1976 through 1979, she has either coached or played in 284 (77 percent) of the W&M field hockey program's 369 victories since the start of the 1973 season.

The head field hockey and lacrosse coach at Connecticut College for four years before returning to W&M, Hawthorne produced three All-Americans, 15 All-New England players and six USFHA Northeast players while posting a 31-17-3 (.637) record. As lacrosse coach, she led her teams to a 35-15-1 (.696) record and four postseason bids.

In 2005, she was a member of the W&M Athletics Task Force and was part of the NCAA Recertification Subcommittee on Equity and Welfare. A member of many professional organizations, Hawthorne recently ended her term as the Division I representative for the National Field Hockey Coaches Association, has served as the South Region Chair for the NCAA Division I Field Hockey Committee and as a member of the South Region All-America Selection Committee. In 2003, she served

HAWTHORNE'S CAREER COACHING RECORD

Year	Team	Overall (Pct.)	Conf. (Pct.)
1983	Connecticut College	6-5-1 (.542)	
1984	Connecticut College	6-5-1 (.542)	
1985	Connecticut College	10-3-1 (.750)	
1986	Connecticut College	9-4-0 (.692)	
1987	William and Mary	14-7-0 (.667)	6-1 (.857)
1988	William and Mary	13-7-0 (.650)	4-3 (.571)
1989	William and Mary	12-6-0 (.667)	6-1 (.857)
1990	William and Mary	16-5-1 (.750)	6-1 (.857)
1991	William and Mary	12-7-1 (.625)	5-2 (.714)
1992	William and Mary	12-8-0 (.600)	3-3 (.500)
1993	William and Mary	13-9-0 (.591)	3-3 (.500)
1994	William and Mary	9-11-0 (.450)	2-3 (.400)
1995	William and Mary	12-7 (.632)	3-3 (.500)
1996	William and Mary	7-12 (.368)	3-3 (.500)
1997	William and Mary	8-12 (.400)	3-3 (.500)
1998	William and Mary	10-9 (.526)	4-2 (.667)
1999	William and Mary	11-10 (.524)	3-2 (.600)
2000	William and Mary	12-8 (.600)	4-1 (.800)
2001	William and Mary	14-5 (.737)	1-2 (.333)
2002	William and Mary	12-9 (.571)	6-1 (.857)
2003	William and Mary	12-6 (.667)	6-1 (.857)
2004	William and Mary	13-7 (.650)	7-0 (1.000)
2005	William and Mary	10-11 (.467)	4-4 (.500)
2006	William and Mary	10-9 (.526)	4-4 (.500)
2007	William and Mary	9-10 (.474)	2-6 (.250)
Totals (25 seasons)		272-192-5 (.585)	85-49 (.634)

Career Breakdown

CC Totals: 31-17-3 (.637) - 5 seasons (1983-86)
 W&M Totals: 241-175-2 (.579) - 21 seasons (1987-Present)

Conference Breakdown at W&M

CAA Record: 63-43 (.594) since 1991
 SAC Record: 22-6 (.786) - 1987-90

as head coach for the South team at the NFHCA Senior All-Star Game. Hawthorne holds a U.S. Field Hockey Association coaching certification, was site director and head coach of several USFHA Development Camps and the Head Futures Coach for eastern Virginia. She also served as a USFHA summer league volunteer coach and is the director of the Colonial Field Hockey Camp held each June at W&M. She has experience as a field hockey clinician at many levels, hosting the NFHCA Coaches Clinic at W&M, as well as participating in VHSLCA and NCAA Youth Education through Sports (YES) clinics.

Hawthorne also served for nine years on the Executive Committee of the U.S. Women's Lacrosse Association and is past chair of that organization's Sports Medicine committee. As a member of the American Society of Testing and Materials (ASTM) subcommittee on Eye Safety in Sports, Hawthorne chaired the organization's task force on women's lacrosse. She was instrumental in establishing an ASTM manufacturing standard for protective eye wear for the sport.

A field hockey and lacrosse standout at W&M, Hawthorne graduated with a bachelor's degree in physical education in 1980. In her career, the Tribe field hockey team posted a record of 52-13-7 and made two trips to the AIAW Nationals, finishing fifth in 1979. A defender, she helped the team allow just 0.92 goals per game during her career, while scoring five goals. The Tribe totaled 37 shutouts in her career, more than half the total number of games played in the span and the most in any four-year period in school history. Hawthorne was an NATA certified athletic trainer for six years and has an M.Ed. in the field from Virginia. She enjoys water skiing and has been an instrumentalist and vocalist for a contemporary Christian band for 12 years.



ASSISTANT COACHES

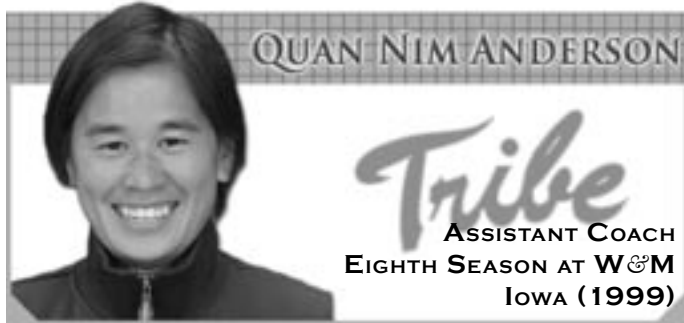

Quan Nim Anderson is beginning her eighth season as the top assistant at William and Mary. A 1999 graduate of the University of Iowa with a bachelor's degree in psychology and a minor in social work, she came to the Tribe after serving as the assistant coach at Davidson for one year.

During her seven years with the Tribe, the College has posted an overall record of 80-57 (.584), including a 30-18 (.625) ledger in Colonial Athletic Association (CAA) action. Anderson helped guide the Tribe to its first perfect conference record, as W&M went 7-0 in CAA play in 2004. Over the last five years, five W&M players have earned All-America accolades, including Anna Davis, who in 2005 became the first Tribe player to earn first-team honors since 1979. Over Anderson's seven-year career at W&M, 18 players have earned all-region and VaSID All-State honors, while 25 players have garnered All-CAA accolades.

In 2002, the Tribe amassed a 12-9 overall mark and received one of eight at-large bids in the NCAA Tournament. Despite putting a scare in the No. 5 Maryland Terrapins, the Tribe fell, 2-1, in double overtime. In the last six years, William and Mary owns 12 wins over teams ranked in the top 20, including five over top 10 competition.

As a senior at Iowa in 1999, Anderson received Second-Team NFHA All-America honors and was named to the All-Big Ten and all-region first teams and the NCAA All-Tournament squad. She also earned all-region honors in 1995 and 1998 and was a Second-Team All-Big Ten pick in 1998. Anderson played in 86 games at Iowa and finished with 69 points on 29 goals and 10 assists. She was a two-year captain and received the Dr. Patricia Hicks Award given for overcoming adversity and showing perseverance and great strength of character.

Anderson is currently the site director and head coach of the under-19 team for the USFHA Futures Regional site at W&M and has coached regional teams at National Futures tournaments since 2002. In 2004, Anderson was a member of the NFHA Regional All-America selection committee, and in 2003, she was the assistant coach for the South team in the USFHA North/South Senior All-Star game.

Anderson is married to Jeff Anderson. The couple has two daughters, Dakota (3), and Gabriella (1).



Kristen McCann enters her second season with the W&M field hockey program after joining the Tribe in the spring of 2007. McCann brings a wealth of experience to Williamsburg after earning All-America honors at North Carolina and playing on the U.S. National Team for five years. Prior to joining the W&M staff, McCann coached the Walsingham Academy team in Williamsburg.

McCann played with the U.S. National Team from 2000-04. During that stretch, she earned 74 International caps, while tallying 20 goals. She played in the 10th World Cup in Perth, Australia, helping the U.S. to a ninth place finish. McCann also earned a silver medal on the 2003 Pan American Games team.

During her career at North Carolina, McCann was a two-time All-American, earning first-team accolades as a senior in 2000. She guided UNC to a national runner up finish in 2000, while earning ACC Player of the Year honors. She also helped the Tar Heels to the 1997 National Championship, scoring 12 goals as a redshirt freshman. McCann was named to the ACC 50th Anniversary team in 2002 after scoring 59 career goals for UNC.

McCann earned her bachelor's degree in psychology from North Carolina in 2001. In May of 2007, she completed her master's from William and Mary in public policy.



Tess Ellis, an experienced coach on the international scene with the United States Field Hockey Association, is in her fifth season as a volunteer assistant coach at W&M. Ellis previously served as an assistant coach for the Tribe for eight seasons from 1993 through 2000. Ellis has a resume that includes of great deal of international experience after serving at the U.S. Field Hockey Under-21 National Team Coach and an assistant for the U.S. National Senior Team.

During her 13 total years with W&M, the Tribe has amassed an overall record of 136-121 (.529), including a 48-35 (.578) mark in the Colonial Athletic Association. Ellis was an assistant in 2000, when the Tribe earned its first NCAA Tournament bid as an at-large selection.

An internationally experienced player, coach and clinician, field hockey has afforded Ellis many opportunities to travel the globe. In 2002, she was an assistant coach for the U.S. National Team at the World Cup in Perth, Australia and served as the head coach of the U.S. Under-23 team that toured South Africa. Ellis was also the head coach of the U.S. Junior World Cup Team in Argentina in 2001. She served as an assistant coach for the U.S. National Team at the 1999 Sydney International Hockey Challenge in Australia and at the 2000 Olympic Qualifying Tournament in Milton Keynes, England. Ellis also served as an instructor at U.S. Field Hockey's selection camps and Futures Program.

In the fall of 1992, Ellis volunteered as a part-time coach at Salisbury State University in Maryland, which reached the final four of the NCAA Division III Tournament. From 1986-90 she was the head coach of Pymble Ladies College in Sydney, Australia, and spent time as the head hockey coach at The American School in London, England. She has also served as head coach of the under-18 West team at the Olympic Sports Festival in St. Louis, traveled back to Australia with the USA National squad and toured Canada with the under-18 USA national squad.

Ellis played as a member of the Australian National Indoor team and Australia's National Under-21 National team. She was a player/coach of several New South Wales championship teams. Ellis founded the Peninsula (now Colonial) Field Hockey Club and co-founded the Colonial Field Hockey Camp at W&M.

BUSCH FIELD



Busch Field has been the permanent home of the William and Mary field hockey program since the 1990 season. The facility opened in 1989, and the field hockey program played three contests on it during the 1989 season. The Tribe has enjoyed a distinct home-field advantage over the last 19 seasons, amassing a 119-53-2 record (.690) at Busch Field.

The facility was made possible by a generous grant from Anheuser-Busch Brewing Corporation. Busch Field opened in June of 1989 with the Busch Gardens-William and Mary Soccer Tournament, and was dedicated on Nov. 1, prior to the men's soccer game against East Carolina. The first field hockey competition on the turf was Sept. 30, 1989, a 7-0 victory for the College over American. In its initial season at Busch Field, the Tribe went 3-0, outscoring opponents, 16-1.

The facility has been a difficult one for Tribe opponents, as William and Mary has outscored its opponents 432-260 through the 2007 season. W&M has scored an average nearly 2.5 goals per contest at Busch Field, while holding opponents to less than 1.5 tallies.

With a seating capacity of 2,271, the facility features a computerized lighting system that makes night games possible. The 120 x 75-yard playing surface combines a two-inch poured pad with Astroturf grass that is tacked down, rather than cemented, making the mini-stadium unique

DIRECTIONS TO BUSCH FIELD

From the North/West: Take I-64 East to Lightfoot Exit 234 (Route 199 East). At top of exit ramp, take a right onto Route 199 East. Stay on 199 East until Monticello Avenue exit. Exit at Monticello Avenue, and bear left on exit ramp. At bottom of ramp, turn left at light onto Monticello (pass under 199). After the light, continue straight and go through three more stop lights (the final one will be Ironbound Road and New Town will be on your left). Take the very next right (located just under 3/4 a mile) onto Compton Drive (before the stop light and lowered speed limit). The total distance from 199 to Compton Drive is one and a half miles. Continue on Compton Drive and turn right at the first stop sign onto Brooks Road. Busch Field will be on your right.

From the South/East: Take I-64 West to Exit 242A (Route 199 West). Follow 199 to fourth light. At the fourth light, take a right onto Jamestown Road. Follow Jamestown Road 1.1 miles (past Lake Matoaka on left), then take a left onto Ukrop Drive. Take a left at the next stop sign and continue to follow Ukrop Drive while bearing right until you reach William and Mary Hall up the hill on your left. Busch Field is behind the Hall.

ALL-TIME RECORD AT BUSCH FIELD

YEAR	OVERALL	PCT.	CONF	PCT.
1989	3-0	1.000	2-0	1.000
1990	6-1-1	.813	1-1	.500
1991	6-3-1	.650	4-0	1.000
1992	6-1	.857	2-1	.667
1993	10-5	.667	4-2	.667
1994	4-3	.571	1-2	.333
1995	8-1	.889	2-0	1.000
1996	5-6	.455	1-3	.250
1997	5-5	.500	2-1	.667
1998	6-4	.600	3-2	.600
1999	6-4	.600	3-1	.750
2000	6-1	.857	2-1	.667
2001	9-1	.900	1-1	.500
2002	7-1	.875	3-1	.750
2003	8-2	.800	3-0	1.000
2004	6-5	.545	4-1	.800
2005	5-5	.500	2-2	.500
2006	6-1	.857	3-1	.750
2007	7-4	.636	1-3	.250
OVERALL	119-53-2	.690	44-23	.657

in the United States. When the facility opened, it was nominated as one of Athletic Business Magazine's top-10 national designs. Busch Field is also located next to an irrigated natural grass area that is used for recreational sports.

At one time, Busch Field was home to William and Mary field hockey, men's and women's soccer and lacrosse programs. With the completion of Albert-Daly Field in 2003, Busch Field has become the exclusive home of W&M field hockey.

In its 19 seasons, the Tribe has only had one losing season at home. Combined with its impressive overall mark, the College also has had success in conference play at Busch Field. The Tribe is 44-23 (.657) in conference affairs, both regular season and post season, at Busch Field. The facility has played host to a trio of Colonial Athletic Association Field Hockey Championships (1993, 1998 and 2004).

NUMERICAL

No.	NAME	Pos.	CL./EL.	Ht.	HOMETOWN	HIGH SCHOOL
1	Camilla Hill	GK	So./Fr.	5-6	Williamsburg, Va.	Jamestown
2	Lauren Giles	F	Sr./Sr.	5-1	Williamsburg, Va.	Jamestown
3	Kaitlin Johnson	D/MF	Sr./Sr.	5-4	East Setauket, N.Y.	Ward Melville
4	Mikala Savaides	MF/F	So./Fr.	5-5	Burke, Va.	Lake Braddock
5	Rebecca Wagner	F	So./So.	5-5	Virginia Beach, Va.	Princess Anne
6	Wesley Drew	MF/F	Jr./Jr.	5-7	Virginia Beach, Va.	Frank W. Cox
7	Michelle Krewinghaus	F	So./So.	5-4	Yorktown, Va.	Tabb
8	Jenna Cinalli	F	So./So.	5-7	Fredericksburg, Va.	Chancellor
9	Danielle Scissom	D	So./So.	5-7	Virginia Beach, Va.	Cox
10	Courtney Farino	D/MF	Jr./Jr.	5-4	Virginia Beach, Va.	Princess Anne
11	Leah Zamesnik	MF	Fr./Fr.	5-2	Norfolk, Va.	Granby
12	Katie Broaddus	D/MF	Sr./Sr.	5-6	Clifton, Va.	Centreville
14	Elizabeth Loudy	MF/D	So./So.	5-5	Midlothian, Va.	James River
15	Jennifer Harr	D	So./Fr.	5-5	Virginia Beach, Va.	Cox
16	Caitlyn Davies	D/MF/F	Fr./Fr.	5-4	Hellertown, Pa.	Moravian Academy
17	Maura Checchio	D	Jr./So.	5-3	Virginia Beach, Va.	First Colonial
18	Lynsey Clyburn	D/MF	Fr./Fr.	5-8	Norfolk, Va.	Granby
20	Sarah Louie	F	Jr./Jr.	5-7	Lancaster, Pa.	Hempfield
21	Erica Eng	D/MF/F	So./So.	5-4	Morristown, N.J.	Madison
22	Kelsey Nawalinski	MF	So./Fr.	5-4	Downington, Pa.	Villa Maria Academy
23	Ashley Kintzing	D/MF	Fr./Fr.	5-5	Chesapeake, Va.	Great Bridge
24	Kelsey Jackson	MF/F	Jr./Jr.	5-4	Belmont, Maine	Belfast Area
50	Carrie Thompson	GK	Jr./So.	5-4	Fredericksburg, Va.	Stafford
52	Elizabeth Frey	GK	Fr./Fr.	5-9	Virginia Beach, Va.	Frank W. Cox

ALPHABETICAL

No.	NAME	Pos.	CL./EL.	Ht.	HOMETOWN	HIGH SCHOOL
12	Katie Broaddus	D/MF	Sr./Sr.	5-6	Clifton, Va.	Centreville
17	Maura Checchio	D	Jr./So.	5-3	Virginia Beach, Va.	First Colonial
8	Jenna Cinalli	F	So./So.	5-7	Fredericksburg, Va.	Chancellor
18	Lynsey Clyburn	D/MF	Fr./Fr.	5-8	Norfolk, Va.	Granby
16	Caitlyn Davies	D/MF/F	Fr./Fr.	5-4	Hellertown, Pa.	Moravian Academy
6	Wesley Drew	MF/F	Jr./Jr.	5-7	Virginia Beach, Va.	Frank W. Cox
21	Erica Eng	D/MF/F	So./So.	5-4	Morristown, N.J.	Madison
10	Courtney Farino	D/MF	Jr./Jr.	5-4	Virginia Beach, Va.	Princess Anne
52	Elizabeth Frey	GK	Fr./Fr.	5-9	Virginia Beach, Va.	Frank W. Cox
2	Lauren Giles	F	Sr./Sr.	5-1	Williamsburg, Va.	Jamestown
15	Jennifer Harr	D	So./Fr.	5-5	Virginia Beach, Va.	Cox
1	Camilla Hill	GK	So./Fr.	5-6	Williamsburg, Va.	Jamestown
24	Kelsey Jackson	MF/F	Jr./Jr.	5-4	Belmont, Maine	Belfast Area
3	Kaitlin Johnson	D/MF	Sr./Sr.	5-4	East Setauket, N.Y.	Ward Melville
23	Ashley Kintzing	D/MF	Fr./Fr.	5-5	Chesapeake, Va.	Great Bridge
7	Michelle Krewinghaus	F	So./So.	5-4	Yorktown, Va.	Tabb
14	Elizabeth Loudy	MF/D	So./So.	5-5	Midlothian, Va.	James River
20	Sarah Louie	F	Jr./Jr.	5-7	Lancaster, Pa.	Hempfield
22	Kelsey Nawalinski	MF	So./Fr.	5-4	Downington, Pa.	Villa Maria Academy
4	Mikala Savaides	MF/F	So./Fr.	5-5	Burke, Va.	Lake Braddock
9	Danielle Scissom	D	So./So.	5-7	Virginia Beach, Va.	Cox
50	Carrie Thompson	GK	Jr./So.	5-4	Fredericksburg, Va.	Stafford
5	Rebecca Wagner	F	So./So.	5-5	Virginia Beach, Va.	Princess Anne
11	Leah Zamesnik	MF	Fr./Fr.	5-2	Norfolk, Va.	Granby

HEAD COACH

Peel Hawthorne (William and Mary, 1980)
 Record at William and Mary 231-166-2 (.581)/21 seasons
 Record overall 262-183-5 (.588)/25 seasons

ASSISTANT COACHES

Quan Nim Anderson (Iowa, 1999) - Eighth season
 Kristen McCann (North Carolina, 2001) - Second season
 Tess Ellis - 13th season

PRONUNCIATION GUIDE

Maura Checchio	MAR-a Chech - io	Kesley Nawalinski	Na-wa-len-ski
Lauren Giles	JAI - ulls	Mikala Savaides	Ma-kay-la Suv -aid-ees
Courtney Farino	Far-EE-no	Danielle Scissom	Sizz-um
Michelle Krewinghaus	Crew-ing-house		

ROSTER BREAKDOWN

BY CLASS

FRESHMEN (5): Lynsey Clyburn, Caitlyn Davies, Elizabeth Frey, Ashley Kintzing, Leah Zamesnik

REDSHIRT FRESHMEN (4): Jennifer Harr, Camilla Hill, Kelsey Nawalinski, Mikala Savaides

SOPHOMORES (8): Maura Checchio, Jenna Cinalli, Erica Eng, Michelle Krewinghaus, Elizabeth Loudy, Danielle Scissom, Carrie Thompson, Rebecca Wagner

JUNIORS (4): Wesley Drew, Courtney Farino, Kelsey Jackson, Sarah Louie

SENIORS (3): Katie Broaddus, Lauren Giles, Kaitlin Johnson

BY STATE

MAINE (1): Kelsey Jackson

NEW JERSEY (1): Erica Eng

NEW YORK (1): Kaitlin Johnson

PENNSYLVANIA (3): Caitlyn Davies, Sarah Louie, Kelsey Nawalinski

VIRGINIA (18): Katie Broaddus, Maura Checchio, Jenna Cinalli, Lynsey Clyburn, Wesley Drew, Courtney Farino, Elizabeth Frey, Lauren Giles, Jennifer Harr, Camilla Hill, Ashley Kintzing, Michelle Krewinghaus, Elizabeth Loudy, Mikala Savaides, Danielle Scissom, Carrie Thompson, Rebecca Wagner, Leah Zamesnik

BY POSITION

GOALKEEPERS (3): Elizabeth Frey, Camilla Hill, Carrie Thompson

DEFENDERS (11): Katie Broaddus, Maura Checchio, Lynsey Clyburn, Caitlyn Davies, Erica Eng, Courtney Farino, Jennifer Harr, Kaitlin Johnson, Ashley Kintzing, Elizabeth Loudy, Danielle Scissom

MIDFIELDERS (15): Katie Broaddus, Lynsey Clyburn, Caitlyn Davies, Wesley Drew, Erica Eng, Courtney Farino, Kelsey Jackson, Kaitlin Johnson, Ashley Kintzing, Elizabeth Loudy, Danielle Scissom

FORWARDS (9): Jenna Cinalli, Caitlyn Davies, Wesley Drew, Erica Eng, Lauren Giles, Kelsey Jackson, Michelle Krewinghaus, Sarah Louie, Rebecca Wagner

THE TRIBE



KATIE BROADDUS

SENIOR • 5-6 • MF/D
CLIFTON, VA. • CENTREVILLE



JUNIOR YEAR (2007): One of three returning players to start all 19 matches in 2007 ... Transitioned from the midfield to a fullback position ... Ranked fourth in the CAA in defensive saves with three ... Recorded defensive saves against Radford (9/23), Drexel (10/5) and James Madison (10/21) ... Scored both her goals on the season against No. 18 Delaware off penalty corners ... **SOPHOMORE YEAR (2006):** Started all 19 games ... Recorded two goals and an assist to finish the campaign with five points ... Scored in the Tribe's 4-2 wins at VCU (9/24) and at home against Towson (10/27) ... Assisted Becky Van Zee to facilitate the only goal of the Tribe's 1-0 upset of No. 18 Hofstra (10/20), snapping the Pride's 5-game winning streak ... **FRESHMAN YEAR (2005):** Played in 19 games with two starts (Virginia Commonwealth and at No. 4 American) ... Finished season with five points on two goals and an assist ... Registered 10 shots ... Earned first career point with an assist against Kent State (9/10) ... Scored first career goal in second half at Richmond (9/18) ... Scored the game-winning goal in her first career start against VCU (9/25) in the third minute of a 2-0 victory ... **PREP:** Lettered four years under coaches Starr Karl and Kim Crouse ... First-team all-state and Second-Team *Washington Post* All-Met as a senior ... Two-time First-Team All-Concorde District, All-Northern Region and All-Journal ... Earned *Washington Post* All-Met honorable mention twice ... Received team's coaches award as a junior ... Also lettered three years at defense and midfield in lacrosse ... First team all-district, all-region honorable mention and all-district tournament team in 2003 in lacrosse ... National Honor Society ... **PERSONAL:** Full name is Kate Corinne Broaddus ... The daughter of Steve and Sharon Broaddus ... Born Oct. 29, 1986 in Panorama City, Calif. ... Mother played field hockey at SUNY Cortland ... Grandfather, Bruce Yancey, was an All-America in lacrosse, boxing, and football at Syracuse ... Uncle, Bruce Yancey, played lacrosse at Hofstra and Washington College ... Grandfather, John Broaddus, played baseball at Lynchburg College ... Enjoys watching movies and shopping ... Majoring in kinesiology.



BROADDUS' CAREER STATISTICS

YEAR	G-GS	G	A	PTS	SHOTS	GWG	DS
2005	19-2	2	1	5	10	1	0
2006	19-19	2	1	5	10	0	0
2007	19-19	2	0	4	17	0	3
TOTALS	57-40	6	2	14	37	1	3



MAURA CHECCHIO

R-SOPHOMORE • 5-3 • D
VIRGINIA BEACH, VA. • FIRST COLONIAL



REDSHIRT FRESHMAN YEAR (2007): Started 14 games, while appearing in a total of 17 on the year ... A returning starter at the halfback position ... **FRESHMAN YEAR (2006):** Redshirted ... **PREP:** Earned All-Beach District honors in 2004 and 2005 ... A four-year letterwinner for coach Wendy Gulden ... Garnered the most offensive and coaches awards on her high school team ... Named a team captain during her senior season ... Received the Most Improved Player award as a freshman in 2002 ... Played for the Beach Premier Field Hockey Waves during her prep career ... Competed in the Futures Program as well, participating in the National Futures Tournament and the AAU Junior Olympics ... Lettered two years in gymnastics and two years in track in high school ... During her gymnastics career, she won a state title with Excalibur Gymnastics ... Advanced to the gymnastic regionals in 2003 and 2004, going onto states in 2004 ... Garnered the coaches award and was a team captain in gymnastics in 2003 and 2004 ... A member of the National Honor Society, Chemistry Honor Society and Mu Alpha Theta (Math Honor Society) ... **PERSONAL:** Full name is Maura Lynn Checchio ... The daughter of Mark and Bobbi Checchio ... Born Feb. 25, 1988 in San Diego, Calif. ... Brother, Anthony, played college tennis for three years at Bridgewater College ... Majoring in business marketing.

CHECCHIO'S CAREER STATISTICS

YEAR	G-GS	G	A	PTS	SHOTS	GWG	DS
2006							
2007	17-14	0	0	0	0	0	0
TOTALS	17-14	0	0	0	0	0	0





FRESHMAN YEAR (2007): Named to the CAA All-Rookie Team ... A NFHCA Academic Squad honoree ... Ranked fourth in the CAA in game-winning goals with three ... Ranked second on the team in goals (5) and fourth in points (10) ... Appeared in 18 matches and started each of the last 12 contests of the year ... Scored a dramatic game-winning goal, punching in a rebound with 14 seconds left to defeat Miami (Ohio) (9/8) ... Scored game-winning goals against Northeastern (9/21) and Richmond (10/25) ... **PREP:** A NFHCA All-Region team selection ... A three-time First-Team Virginia Group AA All-State and All-Region I selection ... Named the Virginia Group A/AA Player of the Year in 2005 ... Garnered first-team all-region and all-district honors in 2004, 2005, 2006 ... Helped high school to a state championship in 2006 ... Chancellor was the state runner up in 2003, 2004 and 2005 ... NFHCA All-Academic Squad honoree ... Two-time honorable mention *Washington Post* All-Met ... Her 88 points (30g, 28a) as a senior established a school record ... Her 35 assists as a junior were a school record ... A VHSL Female Athlete Achievement Award winner, the VHSL Region 1 Player of the Year and Battlefield District Player of the Year in 2005 ... A state finalist for the Wendy's Heisman Award ... Ranks second in Chancellor history in career points (252), goals (85) and assists (82) ... School-record holder with 17 career game-winning goals ... Won a Junior Olympic gold medal in 2005 ... A first team all-state honoree in soccer as a junior, scoring 36 goals and was named the district player of the year ... Holds the school record for career goals (95) in soccer ... An AP Scholar, National Honor Society President and a Special Olympics volunteer ... **PERSONAL:** Full name is Jenna Danielle Cinalli ... The daughter of Pete and Renee Cinalli ... Born March 14, 1989 in Huntington, W. Va.

CINALLI'S CAREER STATISTICS							
YEAR	G-GS	G	A	PTS	SHOTS	GWG	DS
2007	18-12	5	0	10	13	3	1
TOTALS	18-12	5	0	10	13	3	1



SOPHOMORE YEAR (2007): One of three returning players to start all 19 matches in 2007 ... Started in both the back and in the midfield ... Finished with eight points on two goals and four assists ... Her assist total was fourth on the team ... Scored both goals on the season in the Tribe's come-from-behind win over Miami (Ohio) (9/8) ... Assisted on a pair of goals, including the game-winner against Longwood (9/12) ... Tallied the helper on the Tribe's game-winner against VCU (10/20) ... **FRESHMAN YEAR (2006):** Played in 18 games, including one start in her freshman campaign ... Notched three goals, one apiece in wins over Radford (9/3), VCU (9/24), and Drexel (9/29) ... Most points (6) and goals (3) scored by a true freshman since Lianne Ligtvoet (12 points, 5 goals) in the 2000 season ... Earned CAA All-Rookie Team honors ... Made lone start of the year in the Tribe's 4-3 overtime victory at Miami (Ohio) (8/27) ... **PREP:** Selected as the South Region Player of the Year and a National Field Hockey Coaches Association Second-Team All-American in her senior season ... Named first team all-state, all-region and All-Beach District selection in 2004 and 2005 ... A First-Team All-Tidewater in 2005, after earning second-team honors in 2004 ... Garnered Honorable-Mention All-Beach District in 2003 ... A four-year letterwinner for Julie Swain at Cox High... Competed in the Canadian-American Futures Tournament in 2005 and participated in the Junior Olympics in 2003 and 2004 ... Played in the Futures Tournament, 2002-05 ... A member and editor of the high school yearbook staff



PERSONAL: Full name is Wesley Ann Drew ... The daughter of Donald and Elaine Drew ... Born June 2, 1988 in Virginia Beach, Va. ... Father wrestled at the University of Virginia, while her mother played basketball at Virginia Wesleyan and Fort Lewis College ... Cousin, Spence Cook, was a cheerleader at W&M ... Majoring in psychology.

DREW'S CAREER STATISTICS

YEAR	G-GS	G	A	PTS	SHOTS	GWG	DS
2006	18-1	3	0	6	6	0	0
2007	19-19	2	4	8	11	0	0
TOTALS	37-20	5	3	14	17	0	0

THE TRIBE



ERICA ENG
 SOPHOMORE • 5-4 • D/MF
 MORRISTOWN, N.J. • MADISON

FRESHMAN YEAR (2007): A versatile player, who appeared in 18 games as a rookie to go along with five starts ... Started at both the midfield and along the backline ... Started her first collegiate game in the midfield against Lock Haven (8/25) ... **PREP:** Named the *Star-Ledger* Player of the Year as a senior ... Led team in scoring as a senior with 24 goals and 13 assists ... A third-team all-state choice in 2006 ... Earned First-Team All-North Jersey and all-county as a senior ... Honored as the MVP for Madison High School ... One of only two juniors to earn first-team all-area honors in 2005 ... Finished the year with 29 goals and nine assists ... Northern Hills Conference All-Stars First-Team in 2005 and 2006 ... Finished her sophomore season with 15 goals and five assists ... During her four-year career, Madison went 87-7 with a Group 2 championship in 2003, two Morris County Tournament titles (2004 and 2006) and three Northern Hills Conference championships (2004-06) ... Participated in USA Field Hockey Junior AAU Olympic Games in 2002-05 ... Played in the National Field Hockey Festival, 2001-06, and won a gold medal with The Edge in 2004 ... Competed in the National Futures Tournament, 2002-06 ... Participated in the National Indoor Tournament, 2001-07 ... Played in the Garden State Games in 2001, 2004 and 2005, winning a bronze medal in 2004 and a gold medal in 2005 ... Also played basketball and ran track in high school ... Editor-in-Chief of her high school yearbook ... A member of R.O.A.R., Key Club and the Peer Development Program ... **PERSONAL:** Full name is Erica Eng ... The daughter of Thomas and Lorraine Eng ... Born June 2, 1989 ... Has two sisters, Rachel and Kim ... Sister, Rachel, plays at Pennsylvania ... Intends to major in business.

ENG'S CAREER STATISTICS

YEAR	G-GS	G	A	PTS	SHOTS	GWG	DS
2007	18-5	0	0	0	4	0	0
TOTALS	18-5	0	0	0	4	0	0

COURTNEY FARINO
 JUNIOR • 5-4 • MF/D
 VIRGINIA BEACH, VA. • PRINCESS ANNE

SOPHOMORE YEAR (2007): Named the Tribe's Most Improved Player ... Played in all 19 matches, including 18 starts at the halfback position ... **FRESHMAN YEAR (2006):** Appeared in eight games ... Scored the first goal of her collegiate career in the Tribe's 4-0 blanking of Davidson at Busch Field (9/1) ... Recorded one other shot on goal in the Tribe's 1-0 upset of No. 18 Hofstra ... **PREP:** Led Princess Anne to appearances in the state championship game each of her last three seasons, winning the state championship in 2004 ... A team captain as a senior ... A four-year letterwinner for coach Denise O'Connell ... A first-team all-state and all-region selection as a senior ... Earned second-team all-region honors as a junior ... Two-time First-Team All-Beach District in 2004 and 2005 after earning honorable mention in 2003 ... Scored 26 goals with 31 assists during her high school career ... Competed at the last two National Hockey Festivals and National Indoor Tournaments and was also involved with the 2005 Futures Elite Holland Tour, FDIC Camp, Futures and was a Futures Elite selection ... A member of the National Honor Society and Spanish Honor Society ... **PERSONAL:** Full name is Courtney Leigh Farino ... The daughter of Dale and Julie Farino ... Born June 20, 1988 in Chesapeake, Va. ... Great-uncle, William E. Garrison (Class of 1950), ran track and played basketball at W&M ... Aunt, Carol Garrison (Class of 1990), uncle, Brad Pincombe (Class of 1990), and great-aunt, Barbara Bechtol (Class of 1948), graduated from the College ... Majoring in business accounting.

FARINO'S CAREER STATISTICS

YEAR	G-GS	G	A	PTS	SHOTS	GWG	DS
2006	8-0	1	0	2	2	0	0
2007	19-18	0	0	0	1	0	0
TOTALS	27-18	1	0	2	3	0	0





LAUREN GILES
SENIOR • 5-1 • MF/F
WILLIAMSBURG, VA. • JAMESTOWN

JUNIOR YEAR (2007): One of three players to start all 19 matches for the Tribe ... Started 18 matches at forward and one in the midfield ... Along with Jenna Cinalli is the Tribe's top returning point scorer with 10 ... Finished 2007 with three goals and four assists ... Her point and assist totals ranked fourth on the team ... Scored a pair of goals, including the game-winner against Radford (9/23) ... Assisted on goals in each of the Tribe's first two wins of the year versus Lock Haven (8/25) and Fairfield (8/26) ... Tallied a goal against Longwood (9/12) and assists in wins over Appalachian State (10/14) and Richmond (10/25) ... **SOPHOMORE YEAR (2006):** Played in 18 games in her sophomore campaign ... Recorded her first career point in the Tribe's home win over Richmond (9/16), assisting a Gina Cimarelli goal ... Scored the first goal of her collegiate career in the Tribe's 4-2 win at VCU (9/24) ... **FRESHMAN YEAR (2005):** Played in five games: against Ball State (8/27), at Kent State (9/10), Yale (9/16), Pacific (10/13) and at Towson (10/28) ... **PREP:** Played four years at forward and midfield for coach Shannon Freeman ... Second-team all-state and first-team all-region and all-district as a senior ... First-team all-district, second-team all-region and honorable mention all-state as a junior ... Named to the *Daily Press* First Team as a senior and second team as a junior ... Two-time *Virginia Gazette* All-Star ... Under-16 and under-19 National Futures Tournament ... Totaled 15 goals in last three seasons ... Also lettered four years as a forward/midfielder in soccer and three times in indoor track and field ... Involved with World Class Gymnastics, traveling to state, regional and international (Puerto Rico) competitions ... Involved with Key Club, SADD, Spanish Club, Spanish Honor Society, National Honor Society, STAR and Asian Awareness ... **PERSONAL:** Full name is Lauren Ashley Giles ... The daughter of Larry and Valerie Giles ... Born June 12, 1987 in Richmond, Va. ... Sister, Kelly, played field hockey at W&M from 2002-05 ... Father played golf at University of Missouri-Rolla ... Majoring in business marketing and finance.

GILES' CAREER STATISTICS

YEAR	G-GS	G	A	PTS	SHOTS	GWG	DS
2005	5-0	0	0	0	0	0	0
2006	18-0	1	1	3	6	0	0
2007	19-19	3	4	10	17	1	0
TOTALS	42-19	4	5	13	23	1	0

JENNIFER HARR
R-FRESHMAN • 5-5 • D
VIRGINIA BEACH, VA. • FRANK W. COX

FRESHMAN YEAR (2007): Redshirted ... **PREP:** Named to the Beach District honorable mention team ... A high school teammate of W&M classmate Danielle Scissom ... Played at Cox High School, which claimed the Beach District, Regional and State Championships in 2006 ... Named to the NFHCA All-Academic Squad ... Competed in the Virginia Commonwealth Games in 2005 and won a silver medal with the East squad ... Participated in the National Futures Tournament U19 as a member of Team Norfolk ... Played club hockey with Beach Premier and was a member of the 2005 squad that won the National Hockey Festival U16X Championship ... Competed at the National Hockey Festival U19 in 2006 ... National Futures Tournament U16 and U14 alternate ... Also competed in cross country, swimming and track at Cox ... A member of the National Honor Society and German Honor Society as well as the senior class Vice President ... **PERSONAL:** Full name is Jennifer Leigh Harr ... The daughter of George and Louann Harr ... Born Jan. 10, 1989 ... Intends to major in kinesiology or business.

CAMILLA HILL
R-FRESHMAN • 5-6 • GK
WILLIAMSBURG, VA. • JAMESTOWN

FRESHMAN YEAR (2007): Redshirted ... Named to the National Field Hockey Coaches Association (NFHCA) Academic Squad ... **PREP:** A First-Team Virginia Group AA All-State selection as a senior in 2006 ... Named first-team All-Bay Rivers District and All-Region I as well ... A member of the National Honor Society and National French Honor Society ... Selected to the NFHCA All-Academic Squad ... **PERSONAL:** Full name is Camilla Lee Hill ... The Daughter of Camilla Buchanan and retired William and Mary volleyball head coach Debbie Hill ... Born Sept. 3, 1988.



THE TRIBE



JUNIOR YEAR (2007): Appeared in 10 matches off the bench for the Tribe ... Scored her first collegiate goal off a rebound in W&M's 5-0 win over Fairfield (8/26) ... **SOPHOMORE YEAR (2006):** Started 18 of the Tribe's 19 games in her first active season ... Recorded her first career defensive save in the Tribe's 5-3 home win over Richmond (9/16) ... Had defensive saves in the 3-1 road loss to No. 4 Duke (10/14) and the 1-0 home loss to Northeastern (10/22) ... Led W&M and ranked fourth in the CAA with three defensive saves ... Named the Tribe's Most Improved Player ... **FRESHMAN YEAR (2005):** Redshirted ... **PREP:** Lettered five times for coach Nancy Cole ... Two-time all-state, all-county and team MVP ... Twice named to the Newsday Hi-Five All-Long Island Team ... Team captain ... Team went to state tournament three times ... Scored 51 goals in high school career ... Futures Elite ... National Futures Tournament ... Participated in Australia Hockeyfest and Holland Tour ... Festival participant from 2001-04 ... Three-time silver medal winner with New York State Empire team ... National Honor Society ... Treasurer for Girls Athletic Association ... **PERSONAL:** Full name is Kaitlin Ann Johnson ... The daughter of Charles and Robin Johnson ... Born Sept. 13, 1986 in Smithtown, N.Y. ... Majoring in kinesiology.

SOPHOMORE YEAR (2007): Saw action in 15 matches and finished with two goals and four points ... Tallied her first collegiate goal, scoring the Tribe's second marker of the first half in a 4-0 win over Radford (9/23) ... Found the back of the cage in the College's 4-0 win over Appalachian State (10/14) ... **FRESHMAN YEAR (2006):** Played in nine games ... Saw front-line action in some of the toughest games of the Tribe's 2006 slate, including road games at Miami (Ohio) (8/27), UNC (10/1), and ODU (10/29) ... **PREP:** Named "Miss Maine Field Hockey" as the state's top player ... Led her team to a perfect 36-0 record and back-to-back state Class B, Eastern Maine, and Coastal Championships in her final two seasons ... With nine goals and 14 assists as a senior, she was selected as her team's MVP ... Named team captain as a senior ... Earned Maine all-state and all-conference honors during her final three seasons ... Named to the *Portland-Press-Herald's* State All-Star team in 2004 and 2005 ... Led team in assists in 2004 (nine assists) and 2005 (14 assists) ... Tallied 18 goals and 33 assists during high school career ... Competed in the National Futures Tournament in 2004 and 2005 ... A Junior Olympics participant in 2004 ... Treasurer of the National Honor Society ... **PERSONAL:** Full name is Kelsey Rene Jackson ... The Daughter of Neal, Jr. and Kimberly Wood ... Born July 13, 1988 in Belfast, Me. ... Stepfather, Neal, wrestled at Norwich University, while mother played field hockey for Champaign College ... Grandfather, Ted Heroux, played football and wrestled at North Dakota ... Majoring in economics.

JOHNSON'S CAREER STATISTICS

YEAR	G-GS	G	A	PTS	SHOTS	GWG	DS
2005	0-0	0	0	0	0	0	0
2006	19-18	0	0	0	7	0	3
2007	10-0	1	0	2	1	0	0
TOTALS	29-18	1	0	2	8	0	3



JACKSON'S CAREER STATISTICS

YEAR	G-GS	G	A	PTS	SHOTS	GWG	DS
2006	9-0	0	0	0	0	0	0
2007	15-0	2	0	4	4	0	0
TOTALS	24-0	2	0	4	4	0	0



MICHELLE KREWINGHAUS

SOPHOMORE • 5-4 • MF/F
YORKTOWN, VA. • TABB



FRESHMAN YEAR (2007): Came on late in the season and appeared in 11 games, while earning two starts ... Scored her first collegiate goal off a rebound in the Tribe's 3-0 win at VCU (10/20) ... Started her first collegiate game against No. 1-ranked North Carolina ... **PREP:** Named the *Daily Press* and Bay Rivers District Players of the Year ... A first team all-state in 2006 and second team in 2005 ... A first team all-region and all-district choice ... A *Daily Press* First-Team All-Star ... Finished with 43 points on 16 goals, including 11 game-winners, and 11 assists as a senior ... Her 43 points were a Tabb senior record and her goals tied the school mark ... Finished her career with 73 points on 25 goals and 23 assists ... Named Tabb High School 2007 Overall Outstanding Female Athlete of the Year ... Competed in the National Futures Tournament in 2006 and 2007 as well as Futures Elite in 2007 ... Played soccer and was a second-team all-district choice ... Editor-in-Chief and the Sports Editor of the Tabb High School Yearbook during her high school career ... A member of the National Honor Society and Quill and Scroll Honor Society ... President and co-founder of Club Mediterranean at Tabb ... **PERSONAL:** Full name is Michelle Ann Krewinghaus ... Daughter of Richard and Paula Krewinghaus ... Born April 19, 1989 in Charleston, S.C. ... Has a brother, Michael, who plays soccer at Hampden-Sydney ... Intends to major in business

KREWINGHAUS' CAREER STATISTICS

YEAR	G-GS	G	A	PTS	SHOTS	GWG	DS
2007	11-2	1	0	2	3	0	0
TOTALS	11-2	1	0	2	3	0	0



ELIZABETH LOUDY

SOPHOMORE • 5-5 • D/MF
MIDLOTHIAN, VA. • JAMES RIVER



FRESHMAN YEAR (2007): One of five true freshmen to earn a start in 2007 ... Appeared in 13 matches, including three starts in the midfield ... Started her first collegiate game against Fairfield (8/26) ... Missed part of the season due to injury ... Named to the National Field Hockey Coaches Association (NFHCA) Academic Squad ... **PREP:** Named VHSL Honorable Mention All-State ... Selected to the *Richmond Times-Dispatch* All-Metro Second-Team ... Team captain of James River High School in 2006 ... A first-team all-district and all-region choice as well as an academic all-region and all-district selection ... Played indoor field hockey with Spartan Elite ... Competed in the National Field Hockey Festival with the Virginia/Great Falls Mavericks, which won its pool in 2006 ... Took part in the National Futures on three occasions ... A three-year letterwinner in soccer at James River ... A member of the National Honor Society and National Art Honor Society ... Earned College Board AP Scholar Designation and was named to the National Honor Roll ... **PERSONAL:** Elizabeth Conner Loudy is the daughter of Keith and Nancy Loudy ... Intends to major in English education, public relations or cultural studies with a minor in Spanish.

LOUDY'S CAREER STATISTICS

YEAR	G-GS	G	A	PTS	SHOTS	GWG	DS
2007	13-3	0	0	0	1	0	0
TOTALS	13-3	0	0	0	1	0	0



THE TRIBE



SARAH LOUIE

JUNIOR • 5-7 • MF/F
LANCASTER, PA. • HEMPFIELD



SOPHOMORE YEAR (2007): Appeared in 15 matches, including six starts (all at the forward position) ... Finished the year with two goals and four points ... Redirected a shot into the back of the cage for her first collegiate goal against Fairfield (8/26) ... Scored on a fastbreak at Towson (9/30) ... **FRESHMAN YEAR (2006):** Appeared in 12 of the Tribe's 19 games ... Second most appearances by a true freshman in the Tribe's 2006 campaign ... Notched her first collegiate point, serving up an assist to classmate Wesley Drew to facilitate the Tribe's second goal in a 2-0 defeat of Radford (9/3) ... **PREP:** Member of the USFHA "Futures" Olympic Development Program in 2004, 2005 and 2006 ... A USFHA National Indoor Tournament participant ... Team captain as a senior ... Named to the PHSFHA Academic All-State Team in 2005 ... A Lancaster-Lebanon League Academic All-Star ... Named the *Lancaster Newspaper* Key Newcomer in 2004 ... Earned the "Mighty Knight" team award in 2003 and 2004 ... Also a member of Hempfield's track and field team, competing

in the long jump, hurdles and relay teams ... Helped track team to four straight Lancaster-Lebanon League Championships ... Won a conference title in track as a member of the 4x400m relay ... Outside of athletics, is an accomplished violinist, participating in the Pennsylvania Academy of Music Philharmonic Orchestra and Chamber Program ... Served as her senior class president and a member of the National Honor Society ... **PERSONAL:** Full name is Sarah Elizabeth Louie ... The Daughter of Phillip and Elizabeth Louie ... Born April 2, 1988 in Lancaster, Pa. ... Father played soccer at Franklin & Marshall College, while cousin, John Heim, ran track at Lehigh University ... Majoring in business marketing.

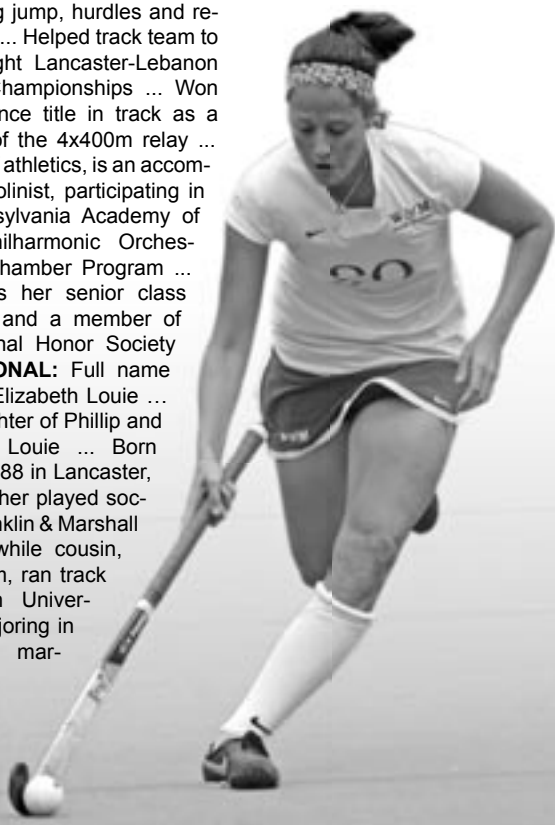

LOUIE'S CAREER STATISTICS

YEAR	G-GS	G	A	PTS	SHOTS	GWG	DS
2006	12-0	0	1	1	3	0	0
2007	15-6	2	0	4	11	0	0
TOTALS	27-6	2	1	5	14	0	0



KELSEY NAWALINSKI

R-FRESHMAN • 5-4 • MF
DOWNINGTON, PA. • VILLA MARIA ACADEMY



FRESHMAN YEAR (2007): Redshirted ... Named to the National Field Hockey Coaches Association (NFCA) Academic Squad ... Garnered the Tribe's Unsung Hero Award ... **PREP:** A first-team Pennsylvania all-state selection in field hockey as a senior ... Named First-Team All-Area and All-Main Line as a senior ... Helped high school team to the PIAA State Semifinals in 2005 ... Garnered second-team all-state and All-Main Line honors in 2005 ... Earned league all-star honors during her final three seasons ... Captained both the field hockey and lacrosse teams at Villa Maria Academy ... A Second-Team All-Main Line choice in 2004 ... Competed in the National Field Hockey Festival in 2004, 2005 and 2006 as well as the Future's program in 2005 ... A 2006 US Lacrosse Women's Division High School Academic All-America choice in lacrosse ... A four-year starter in lacrosse at Villa Maria Academy and earned league all-star honors in 2004, 2005 and 2007 ... Selected to the PASLA National Tournament Team ... Her high school senior class president ... A member of the National, Spanish and Math Honor Societies ... **PERSONAL:** Full name is Kelsey Parker Nawalinski ... The daughter of Rick and Sheila Nawalinski ... Born Feb. 5, 1989 in Philadelphia, Pa. ... Father, Rick, played rugby (1974-77) and soccer (1974-76) at Lafayette College ... Undecided on major at the College.



MIKALA SAVAIDES

R-FRESHMAN • 5-5 • MF/F
BURKE, VA. • LAKE BRADDOCK



FRESHMAN YEAR (2007): Redshirted ... **PREP:** Named the AAA Patriot District Player of the Year ... A second team all-state honoree ... Garnered first-team all-district and all-region honors in 2005 and 2006 ... Picked to the all-district tournament team as well during her junior and senior seasons ... Honorable mention Washington Post All-Metro ... Started the final two years of her high school career ... Lake Braddock won the district championship in 2005 and 2006 ... Scored 34 goals and had 21 assists during her high school career ... Played softball and basketball at Lake Braddock ... Played club for the Great Falls Mavericks, which won its pool at the U18 USA National Field Hockey Festival in 2006 ... Starting short-stop and team captain of the softball team ... Named first-team all-district and all-region as well as honorable mention *Washington Post* All-Met in softball as a senior ... Starting point guard and team captain of the basketball team ... An AP Scholar ... **PERSONAL:** Full name is Mikala James Savaides ... The daughter of Michael Savaides ... Born March 25, 1989 ... Has a sister, Daron ... Intends to major in Biology.



FRESHMAN YEAR (2007): Started her first collegiate game at halfback against Lock Haven (9/25) ... Appeared in 12 contests ... One of six true freshmen to start a match in 2007 ... Named to the National Field Hockey Coaches Association (NFHCA) Academic Squad ... **PREP:** A First-Team All-Beach District selection in 2004, 2005 and 2006 ... A First-Team Virginia Group AAA All-State choice in both 2005 and 2006 ... A high school teammate of Tribe classmate Jennifer Harr ... Cox High School team won the Beach District, Regional and the VHSL State Championship ... Named to the Beach District All-Tournament Team in 2004, 2005 and 2006 ... A First-Team All-Tidewater and all-region honoree as a junior and a senior ... Named a NFHCA All-Academic Squad member ... Participated in USA Field Hockey Junior AAU Olympic Games and was a member of the Futures Elite in 2005 ... Played club for Beach Premier ... Named to the National Honor Society, the Quill and Scroll National Honor Society and was an AP Scholar ... **PERSONAL:** Full name is Danielle Nicole Scissom ... The daughter of Karen and Chris Scissom ... Born June 28, 1989 ... Father, Chris, played football at Guilford College ... Intends to major in biology.

SCISSOM'S CAREER STATISTICS

YEAR	G-GS	G	A	PTS	SHOTS	GWG	DS
2007	12-1	0	0	0	1	0	0
TOTALS	12-1	0	0	0	1	0	0



REDSHIRT FRESHMAN YEAR (2007): Appeared in five games and did not allow a goal in nearly 50 minutes of action ... Finished the year with four saves, including a career-best three stops against Radford (9/23) ... Saw her first collegiate action in the College's 5-0 shutout of Fairfield (8/26) ... Earned playing time against Longwood, North Carolina and Appalachian State to go along with appearances versus Radford and Fairfield ... **FRESHMAN YEAR (2006):** Redshirted ... **PREP:** Earned first-team all-district, all-region and all-area honors as a senior ... Led Stafford to a perfect 24-0 record and the state, regional and district championships in 2005 ... Garnered honorable-mention all-state honors in 2005 ... Received second-team all-district and all-area honors as a junior ... Helped team to state semifinals in 2004 ... A second-team all-area choice as a sophomore ... A three-year letterwinner for coach Robin Woodie ... Allowed only five goals (24 games) in 2005 and eight (23 games) in 2004 ... Registered 19 shutouts during her senior season ... Lettered four years

in soccer ... Earned first-team all-district honors in soccer as a senior ... Played for High Voltage, helping the team to a Festival Pool Championship in 2005 ... A member of the National Honor Society and school newspaper (Smoke Signal) ... **PERSONAL:** Full name is Carrie Anna Thompson ... The daughter of Earl and Elizabeth Thompson ... Born Aug. 4, 1988 ... Brother, Nathan, played one year of soccer at Averett University in Danville, Va. ... Mother graduated from W&M in 1977 ... Grandfather, Richard S. Hall, Jr. (Class of 1936) and great-great-great-uncle, Spencer Roane (1700's) attended the College as well ... Majoring in kinesiology.

THOMPSON'S CAREER STATISTICS

YEAR	G-GS	MIN	GA	GAA	SV	SV%	RECORD	SHO
2007	5-0	48:32	0	0.00	4	1.000	0-0-0	0
TOTALS	5-0	48:32	0	0.00	4	1.000	0-0-0	0



FRESHMAN YEAR (2007): Became the first Tribe rookie since Lianne Ligtvot in 2000 to score two goals in a game, tallying a pair of markers in her first Collegiate contest against Lock Haven (8/25) ... Named CAA Rookie of the Week and womensfieldhockey.com National Rookie of the Week on Aug. 27 ... Tallied back-to-back game-winning goals against Lock Haven (8/25) and Fairfield (8/26) ... Appeared in 18 matches with five starts ... Tallied an assist in back-to-back Tribe wins against Northeastern (9/21) and Radford (9/23) ... Named to the National Field Hockey Coaches Association (NFHCA) Academic Squad ... **PREP:** A First-Team All-Beach District choice at midfield ... Selected as a Second-Team Virginia Group AAA All-State choice ... Named MVP of her high school team in 2006 ... Second-Team All-Eastern Region selection at the midfielder position ... Named to the All-Tidewater Second Team ... Named the Princess Anne Student Activities Award Female Athlete of the Fall in 2006 ... Team captain as a senior and was a four-year letterwinner for coach Denise O'Connell ... As a junior, named First-Team All-Beach District, All-Eastern Region ... A First-Team All-Tidewater choice in 2005 and a second-team honoree in 2006 ... Finished her high school career with 47 goals and 56 assists ... Started in the state championship game in 2003, 2004 and 2005, helping her game to the state title in 2004 ... A member of Futures Elite in 2006 and 2007 ... Played in the National Futures Tournament and the National Festival Tournament in 2005, 2006 and 2007 ... Competed in the FDIC in 2006 and 2007 ... Also lettered in track and soccer ... A member of the National Honor Society, Spanish National Honor Society and Math Honor Society along with the Virginia Beach Youth Commission ... **PERSONAL:** Full name is Rebecca Lee Wagner ... The daughter of Dave and Jennifer Wagner ... Born Oct. 28, 1988 ... Intends to pursue pre-med coursework.

WAGNER'S CAREER STATISTICS

YEAR	G-GS	G	A	PTS	SHOTS	GWG	DS
2007	18-5	3	2	8	5	2	0
TOTALS	18-5	3	2	8	5	2	0

THE TRIBE NEWCOMERS



CAITLYN DAVIES

FRESHMAN • 5-4 • D/MF/F
HELLERTOWN, PA. • MORAVIAN ACADEMY

PREP: A PHSFCA All-State first-team selection as a junior and senior ... Named to the PHSFCA All-State Academic Team as a senior ... Finished her high school career with 45 goals and 27 assists ... Earned Colonial League first-team honors in 2005, 2006 and 2007, while being the only player to garner unanimous all-league selection as a senior ... A first-team choice by the *Express Times* and the *Morning Call* in 2006 and 2007 ... Helped guide Moravian Academy to a District XI runner-up finish and a spot in the PIAA State Tournament in 2006 ... Named team MVP in 2006 and 2007 ... Named USFHA PA Region 5 Elite Athlete from 2004-08 ... An Olympic Development Select athlete and a member of the Junior National Camp in 2006 ... Competed in the Pennsylvania State Keystone Games in 2004, 2005 (gold medal) and 2006 (bronze medal) ... Won a silver medal at the AAU Junior Olympics in 2006 ... Took part in the National Field Hockey Festival from 2004-07 and helped X-Calibur to a first-place finish in the U19 division in 2007 ... Played at the USFHA National Futures Championship in 2003, 2004, 2005 (bronze medal U16), 2006 (gold medalist U16) and 2007 (bronze medal U19) ... Competed in the National Indoor Tournament for X-Calibur each of the last five years ... A Cum Laude Society inductee as a junior ... A National Latin Scholar as well as a member of the high honor roll ... Graduated in the top 10 percent of her high school class with a grade point average of 4.44 (out of 4.0) ... **PERSONAL:** Full name is Caitlyn Jean Davies ... The daughter of Wyn and Barbara Davies ... Mother, Barbara, played tennis at Moravian College ... Born Feb. 9, 1990 in Seoul, South Korea.



LYNSEY CLYBURN

FRESHMAN • 5-8 • D/MF
NORFOLK, VA. • GRANBY

PREP: Earned all-state honors each of the last two seasons for Granby High School ... A first-team All-Eastern District choice in 2005, 2006 and 2007, while garnering first-team All-East Region accolades each of the past two campaigns ... A three-year captain at Granby ... Finished her career with 27 goals, 33 assists and 13 defensive saves ... As a senior in 2007, tallied 10 goals, 17 assists and five defensive saves ... Earned the Granby Coach's Award in 2005 and 2007, while garnering defensive MVP honors in 2006 ... A high school teammate of fellow incoming freshman Leah Zamesnik ... Also competed in soccer, cross country, tennis and indoor track during her high school career ... Received second-team All-Eastern District honors in soccer during the 2007 season ... Played club field hockey for the Norfolk Fury and Beach Premier ... Took part in Futures, Futures Elite and the National Futures Championship ... A member of the W.E.B. DuBois and French Honor Societies ... Cousin, Holly Corbin, is a 2002 graduate of the College who played four years for the women's golf team ... **PERSONAL:** Full name is Lynsey Michelle Clyburn ... The daughter of Gil and Tammy Clyburn ... Born Jan. 22, 1990 in Norfolk, Va. ... Intends to major in accounting at the College.

THE TRIBE NEWCOMERS



PREP: Received second-team all-state honors as a senior ... Guided Frank W. Cox to back-to-back Virginia State Championships in 2007 and 2008 ... A first-team all-district and region selection as a senior after garnering second-team all-district honor in 2007 ... Also competed in swimming, track and soccer during her high school career ... Took part in the 2006 Cox High School Leadership Workshop ... A member of the class exec board and the SCA exec board as the hospitality co-chair ... A 2007 *Virginian Pilot* Student Gallery Honorable Mention recipient ... **PERSONAL:** Full name is Elizabeth Ann Frey ... The daughter of Tom, Jr., and Holly Frey ... Born Nov. 25, 1989 in Virginia Beach, Va. ... Intends to major in international relations.



PREP: A second-team all-state honoree during her junior and senior seasons at Granby High School ... Finished her career with 66 goals, 43 assists and 10 defensive saves ... Named team captain and MVP in 2006 and 2007 ... A first-team all-district and all-region choice during all four years of her high school career ... Selected as the co-player of the district in 2006 ... Took part in Junior Olympics as a sophomore ... A high school teammate of fellow incoming freshman Lynsey Clyburn ... Also competed in soccer, cross country, track and tennis at Granby ... An accomplished soccer player earning first-team all-district and second-team all-region honors as a freshman, sophomore and junior ... A member of the W.E.B. DuBois Honor Society and the Granby Young Republicans ... **PERSONAL:** Full name is Leah Theresa Zamesnik ... The daughter of Michael and Jaime Zamesnik ... Sister, Jenna, played soccer at Roanoke College, while cousin, Nick Gow, ran cross country at Illinois ... Born Sept. 15, 1989 in Pensacola, Fla.



PREP: Earned all-district honors during all four years of her high school career, while garnering all-region accolades as a senior ... A two-time team MVP and a team captain as a senior ... Honored as a superintendent's scholar-athlete in 2006, 2007 and 2008 ... Took part in the AAU Junior Olympics in 2006 ... Won a gold medal at the Commonwealth Games in 2007 ... Took part in Futures (2005-07), National Futures (2005-07), the National Field Hockey Festival (2005-07) and the National Indoor Tournament (2006, 2008) ... Played club field hockey for Tidewater Storm and Beach Premier ... Also ran the 3,200m in both outdoor and indoor track at Great Bridge ... A member of the National Honor Society, German Club and Lacrosse Club as well as the President of the German National Honor Society ... **PERSONAL:** Full name is Ashley Alicia Kintzing ... The daughter of John and Meg Kintzing ... Mother, Meg, coached field hockey (1977-83), lacrosse (1975-83) and volleyball (1975-77) at Mary Washington ... Born June 29, 1990 in Langhorne, Pa.



2007 SEASON IN REVIEW



2007 RESULTS

Overall: 9-10

CAA: 2-6 (8th)

Aug. 25	Lock Haven	W, 4-2
Aug. 26	Fairfield	W, 5-0
Sept. 1	at #4 Duke	L, 0-3
Sept. 3	vs. #10 Iowa ¹	L, 0-1
Sept. 8	Miami (Ohio)	W, 3-2
Sept. 12	Longwood	W, 4-1
Sept. 14	at #17 Virginia	L, 1-2
Sept. 21	• Northeastern	W, 1-0
Sept. 23	Radford	W, 4-0
Sept. 28	• at #18 Delaware	L, 2-4
Sept. 30	• at Towson	L, 2-3
Oct. 5	• Drexel	W, 3-0
Oct. 7	• Hofstra	L, 0-2
Oct. 12	#1 North Carolina	L, 2-4
Oct. 14	Appalachian State	W, 4-0
Oct. 20	• at VCU	W, 3-0
Oct. 21	• at #8 James Madison	L, 0-3
Oct. 25	at Richmond	W, 2-0
Oct. 28	• #10 Old Dominion	L, 0-4

1-Williams Field (Durham, N.C.)



2007 TRIBE SENIOR CLASS
Jes Kacerek, Kim Hedley, Gwen Hunter and Laura Kastelic

TOP INDIVIDUAL HONORS

All-CAA

Kim Hedley (2)

CAA All-Rookie Team

Jenna Cinalli

CAA Player of the Week

Gwen Hunter (9/24)
Kim Hedley (10/15)

CAA Rookie of the Week

Rebecca Wagner (8/27)

NFHCA Senior All-Star Game

Kim Hedley

NFHCA All-South Region

Kim Hedley (2)

W&M Offensive MVP

Kim Hedley

W&M Defensive MVP

Gwen Hunter

W&M President's Award

Katie Broaddus

Most Improved Award

Courtney Farino

Unsung Hero Award

Kelsey Nawalinski

womensfieldhockey.com

National Freshman of the Week

Rebecca Wagner (8/27)

ECAC Player of the Week

Gwen Hunter (9/24)

NSCA All-American

Gwen Hunter

YOUTH IS SERVED

A glance at the Tribe roster would easily explain how young W&M was in 2007. The roster featured 24 players, 18 of which were listed as freshmen, redshirt freshmen and sophomores. While the College had to lean on its core of returning upperclassmen, it was inevitable that a lot would fall on the shoulders of younger players. The Tribe's youth was not only up to the task, but promoted a bright future for the College.

In its victories over Lock Haven and Fairfield, the Tribe used 19 and 20 players, respectively. Underclassmen composed 14 of those players, including six who made their first collegiate starts. Freshmen Danielle Scissom and Erica Eng along with redshirt freshmen Alexis Gerber and Maura Checchio started the first games of their collegiate careers in the opener against Lock Haven, while sophomore Courtney Farino and freshman Liz Loudy made their first starts against Fairfield.

In total, 19 of the Tribe's 37 goals on the year were scored by underclassmen, while 45 of the Tribe's 102 points were registered by freshmen, redshirt freshmen and sophomores. Eight freshmen and a total of 11 underclassmen started games at various points in 2007.

SCORING ON NO. 1

Goals were a hard commodity to come by against then-No. 1, and eventual national champion North Carolina in 2007, but the Tribe bucked the trend in its contest against the top-ranked Tar Heels. Coming into the contest with W&M on Oct. 12, UNC had a nine-game shutout streak that spanned 630-minutes. Included in those nine victories were five against teams ranked in the STX/NFHCA Top 20. The Tar Heels were also ranked No. 1 nationally in goals against average (0.50) and shutout percentage.

The Tribe would not be like UNC's previous nine foes, as W&M scored a pair of second half goals, closing to within 4-2 of the No. 1 Tar Heels. Senior Kim Hedley scored the Tribe's first goal of the game in the 52nd minute of play, following her own rebound. Fellow senior Jes Kacerek added the capper with no time on the clock as the Tribe converted on a penalty corner.

BALANCED ATTACK

The Tribe used depth to its advantage and in the process established one of the most balanced scoring offenses in the CAA. In 2007, 13 different Tribe players have found the back of the cage, including 11 players with two or more goals and seven with three goals.

Senior Kim Hedley led the Tribe attack with 19 points on six goals and seven assists. Freshman Jenna Cinalli ranked second on the Tribe in goals with five during her rookie campaign. Senior Jes Kacerek was third on the team with four goals. Freshman Rebecca Wagner joins senior Laura Kastelic and junior Lauren Giles in fourth on the team with three goals in 2007. W&M also had eight players with seven or more points on the season, including five in double digits. Kacerek and Kastelic follow Hedley on the point list with 13 (4g, 5a) and 11 (3g, 5a), respectively. Cinalli and Giles each finished with 10 points on the season, while Wagner and sophomore Wesley Drew had eight points apiece to go along with Gerber's seven.

DON'T CALL IT A COMEBACK

The Tribe overcame a 2-1 halftime deficit to defeat Miami (Ohio) thanks to second-half tallies from sophomore Wesley Drew and freshman Jenna Cinalli. It marked the first time W&M had overcome a halftime deficit since it pulled the trick against the same RedHawks in Oxford, Ohio, on Aug. 27, 2006. The Tribe trailed 2-1 at the half in that contest, before rebounding for a 4-3 overtime victory. The last time W&M overcame a halftime deficit at home to tally the victory came during the 1998 season. The Tribe trailed No. 16 American, 1-0, at the half, before rallying for a 3-2 overtime win on Sept. 16, 1998.

INDIVIDUAL STATISTICS

No.	NAME	SEASON							CAREER						
		G-GS	G	A	PTS	SH	GWG	DS	G-GS	G	A	PTS	SH	GWG	DS
11	Kim Hedley	19-19	6	7	19	33	1	0	55-45	17	9	43	87	2	0
16	Jessica Kacerek	19-19	4	5	13	28	1	0	67-55	9	10	28	75	1	0
18	Laura Kastelic	19-19	3	5	11	28	0	1	73-56	9	9	27	99	2	1
8	Jenna Cinalli	18-12	5	0	10	13	3	1	18-12	5	0	10	13	3	1
5	Lauren Giles	19-19	3	4	10	17	1	0	42-19	4	5	13	23	1	0
5	Rebecca Wagner	18-5	3	2	8	5	2	0	18-5	3	2	8	5	2	0
6	Wesley Drew	19-19	2	4	8	11	0	0	37-20	5	4	14	17	0	0
13	Alexis Gerber	17-10	3	1	7	16	1	0	17-10	3	1	7	16	1	0
12	Katie Broaddus	19-19	2	0	4	17	0	3	57-40	6	2	14	37	1	3
20	Sarah Louie	15-6	2	0	4	11	0	0	27-6	2	1	5	14	0	0
24	Kelsey Jackson	15-0	2	0	4	4	0	0	24-0	2	0	4	4	0	0
7	Michelle Krewinghaus	11-2	1	0	2	3	0	0	11-2	1	0	2	3	0	0
3	Kaitlin Johnson	10-0	1	0	2	1	0	0	29-18	1	0	2	8	0	3
21	Erica Eng	18-5	0	0	0	4	0	0	18-5	0	0	0	4	0	0
14	Elizabeth Loudy	13-3	0	0	0	1	0	0	13-3	0	0	0	1	0	0
10	Courtney Farino	19-18	0	0	0	1	0	0	27-18	1	0	2	3	0	0
9	Danielle Scissom	12-1	0	0	0	1	0	0	12-1	0	0	0	1	0	0
17	Maura Checchio	17-14	0	0	0	0	0	0	17-14	0	0	0	0	0	0
W&M		19	37	28	102	194	9	5							
OPPONENTS		19	33	24	90	214	10	4							

No.	NAME	G-GS	MIN	GA	GAA	Svs	PCT	SHO	G-GS	MIN	GA	GAA	Svs	PCT	SHO
52	Gwen Hunter	19-19	1281:28	33	1.80	90	.732	3	68-60	4271:47	113	1.85	309	.732	13
50	Carrie Thompson	5-0	48:32	0	0.00	4	1.000	0	5-0	48:32	0	0.00	4	1.000	0
W&M		19-19	1330:00	33	1.74	95	.742	6							
OPPONENTS		19-19	1330:00	37	1.95	84	.694	6							



TEAM STATISTICS BY PERIOD

GOALS	1ST	2ND	OT	TOTAL
William and Mary	17	20	0	37
Opponents	17	16	0	33
SHOTS				
William and Mary	87	107	0	194
Opponents	112	102	0	214
SAVES				
William and Mary	49	46	0	95
Opponents	36	48	0	84
PENALTY CORNERS				
William and Mary	47	58	0	105
Opponents	51	50	0	101

SEASON HIGHS

POINTS	4	Kim Hedley vs. App. State (10/14) Katie Broaddus at Delaware (9/28) Lauren Giles vs. Radford (9/23) Wesley Drew vs. Miami (Ohio) (9/8) Rebecca Wagner vs. Lock Haven (8/25)
GOALS	2	Katie Broaddus at Delaware (9/28) Lauren Giles vs. Radford (9/23) Wesley Drew vs. Miami (Ohio) (9/8) Rebecca Wagner vs. Lock Haven (8/25)
ASSISTS	2	Kim Hedley vs. App. State (10/14) Kim Hedley at Delaware (9/28) Laura Kastelic vs. Radford (9/23) Wesley Drew vs. Longwood (9/12)
SHOTS	6	Jessica Kacerek vs. Hofstra (10/7) Lauren Giles vs. Radford (9/23)
SAVES	11	Gwen Hunter vs. Drexel (10/5)

Goalkeeper Gwen Hunter started every game over her final three years with the Tribe and graduated ranking among the program's best in saves, shutouts and goals against average.

COMMUNITY SERVICE



Senior Jes Kacerek (left) and junior Katie Broaddus (right) presented Virginia Tech President Charles W. Steger with a check for the Hokie Spirit Memorial Fund along with a plaque and shirt.

Student-athletes are often acclaimed for what they do on the field and in the classroom, but it is particularly heartwarming to see the fruits of their giving back to the community. Those sentiments are evident in the William and Mary field hockey program as they have donated their time and effort to the benefit of the community in various facets. Particularly, over the last two seasons, the Tribe has undertaken two community projects to benefit former Tribe player Jessica Nixon, who is battling cancer, during the spring of 2008 and in helping to raise money for the Hokie Spirit Memorial Fund in the aftermath of the tragic shooting on the Virginia Tech campus in 2007.

HOKIE SPIRIT MEMORIAL FUND

Following the tragic events at Virginia Tech during the spring of 2007, the William and Mary field hockey team designed and sold t-shirts to help raise money for the Hokie Spirit Memorial Fund. Led by 2008 graduate Jes Kacerek and current senior Katie Broaddus, the Tribe rallied around, designed t-shirts with the help of local sports apparel store Colonial Sports, and sold them to faculty and students. While the gesture sent a message, the outpouring of support from both the campus and the Williamsburg community was overwhelming.

In just 15 minutes, the group sold out of the 150 shirts that Colonial Sports had produced, and by noon, the team had taken over 1,000 orders for additional shirts from students and staff. Colonial Sports also began selling the shirts at its location, and more than 3,000 shirts were sold.

Each shirt cost \$10 with all the proceeds going to benefit the Hokie Spirit Memorial Fund, which was used to cover the expenses that include assistance to the victims and their families, grief counseling, memorials, communications expenses and comfort expenses. The maroon T-shirts were emblazoned with the logos of the William and Mary and Virginia Tech. The back of the shirts read "Today we are all Hokies. April 16, 2007." The timing of the original sale coincided with "Orange and Maroon Effect" Day on April 20, and many of the shirts were visible during the ceremony at the Wren Building on the campus of William and Mary.

The idea sprung from a text message between Broaddus and Kacerek. The original idea was to come up with something that everyone could wear to the "Orange and Maroon Effect" Day ceremony. The hope was to sell the remaining shirts and donate the money to the Hokie fund, and they far out-reached those expectations.

On May 9, Broaddus and Kacerek made the four-hour trek to Blacksburg to meet with Virginia Tech President Charles W. Steger. The William and Mary students spent 30 minutes with the Hokie President. Along with a check for the Hokie fund, they presented him with a shirt and a plaque embroidered with the Virginia Tech and William and Mary logos with the slogan, "Today we are all Hokies. April 16, 2007."

STIX FOR NIX

During April of 2008, the Tribe held various fundraisers to help benefit former field hockey captain and 2003 graduate of the College Jessica Nixon, who is battling cancer.

"It was a remarkable weekend," head coach Peel Hawthorne said. "We had so much support from so many people. I have spent a lot of years coaching teams, but I have never felt more proud of the Tribe family. It was a moving experience to see the accomplishments of these young alumnae who have rallied around their lifelong friend and teammate. We even had the parents of alumnae come back to participate in the day. Jess' battle with colon cancer continues, but what an inspiration she is. All the qualities that made her an exceptional student-athlete are now being channeled into her fight with this disease. She is making great progress, and it was really something special to see her walk the 5k course and be cheered at the finish line by all the participants and organizers."

The weekend began with the Stix for Nix 5K Fun Run fundraiser, which was organized by Nixon's former teammates Jordan Steele Marrota (Class of 2003), Julie Zoolkoski (Class of 2003), Ann Ekberg (Class of 2003) and head coach Peel Hawthorne. Carl Zoolkoski, brother of Julie Zoolkoski, served as race director, and the Steele family of Williamsburg also lent a hand with Jordan's brother Joey, sister Jocelyn, mother and grandmother assisting with planning, publicity and registration. Sisters from Pi Beta Phi sorority also assisted with publicity and served as course marshalls, while Tribe field hockey players and SAAC reps assisted throughout the day as well.

The 5k was followed by a field hockey tournament featuring W&M, Davidson, VCU and Radford as well as a W&M Alumnae squad. Approximately 25 former players participated in the 5K and/or the tournament, including Davidson head coach Ginny Sutton (Class of 2005), VCU head coach Kelly McQuade (Class of 2005), VCU assistant coach Shannon Karl (Class of 2006), Monmouth University assistant coach Maggie Long (Class of 2007), Zoolkoski, who is the head coach of American International, and Steele, who is an assistant coach at Stanford University. The race raised approximately \$10,000 for the Stix for Nix organization, which was formed to benefit Nixon and Colon Cancer research and awareness.

On Sunday, April 13, W&M volunteer assistant Tess Ellis (RADathletics) organized a fundraiser hockey clinic at Busch field. Approximately 65 players from ages 8-17 participated. Alumnae coaches Sutton, McQuade, Karl, Long, Zoolkoski and Steele volunteered for the day as did W&M head coach Peel Hawthorne and assistant coach Quan Nim Anderson. Former Tribe players Jes Kacerek (Class of 2008) and Ann Ekberg (Class of 2003) as well as current freshman Camilla Hill (Class of 2011) assisted with the clinic which raised an additional \$3,600 for the Stix for Nix cause.

Additional information on Stix for Nix can be found at <http://www.stixfornix.org>.



The Stix for Nix 5K race raised approximately \$10,000 to benefit former Tribe player Jessica Nixon and Colon Cancer research and awareness.

WHERE ARE THEY NOW?

William and Mary's field hockey alumnae have become successful in a variety of fields after leaving the College. Below is a list of what some of them are doing now.

CLASS OF 1978

KIM BUCHANON (BIOLOGY), Master's degree in education; Science Teacher at Vabius-Popey Middle School/High School.

CINDY HELDT, Physician, Wilmington, Del.

CLASS OF 1979

CATHERINE CECILE GOEWEY DALTON (EDUCATION), Masters of Education from University of Virginia in 1995; Middle School Mathematics Teach in Lynchburg City Schools.

CLASS OF 1980

PIXIE HAMILTON (ENVIRONMENTAL SCIENCE), M.S. in civil and environmental engineering from the University of Virginia; U.S. Geological Survey Senior Hydrologist and Communication's Specialist.

PEEL HAWTHORNE (PHYSICAL EDUCATION), MEd from the University of Virginia; Head W&M Field Hockey Coach.

SHARRA KELLY (PHYSICAL EDUCATION), Lower School Teacher, Norfolk, Va.

CLASS OF 1981

CLAIRE LOWRIE, Project Manager, BankServ, Boise, Idaho.

CLASS OF 1982

VIKKI (BOVOSO) MONAGHAN (ENGLISH), Director of College Relations and Publications, Burlington County College (NJ).

CLASS OF 1984

CHRISTINE PARADIS (BUSINESS), M.Ed. from Springfield College; Head Lacrosse and Assistant Field Hockey Coach, Amherst College.

CLASS OF 1985

KIM STEWART SIMMONS (HISTORY), Window Treatment Designer.

CLASS OF 1986

SUSAN CREIGH SACKS (BIOLOGY), Received DVM in 1991; Virginia-Maryland Regional College of Veterinary.

CLASS OF 1988

SALLY BURRY I'ANSON (ECONOMICS AND FRENCH), M.Ed. University of Maine, Ed.D. Teachers College, Columbia University; Supervisor of Research and Evaluation, Portsmouth Public Schools.

AMY THOMPSON WEIRICH (PHYSICAL EDUCATION), M.S. in health and sport science/cardiac rehabilitation from Wake Forest University; Cardiology Case Worker, University of Utah, Salt Lake City, Utah.

CLASS OF 1989

KIM MCGINNINS RUSSELL (BUSINESS), Physical Education Teacher, Ruffing Montessori; President of Westside Lacrosse and Field Hockey.

CLASS OF 1991

JENN JONES GOODRICH (BUSINESS), Executive Director, National Field Hockey Coaches Association.

JOANIE QUINN MILHOUS, Head Field Hockey Coach, Villanova University.

CLASS OF 1992

KARIN BROWER (HISTORY), Head Lacrosse Coach, University of Pennsylvania, 2007 IWCCA Coach of the Year.

CLASS OF 1994

JOANNA LIGNELLI KOTULA, Field Hockey & Women's Lacrosse Product Manager, STX, LLC.

CLASS OF 1995

AMY UMBACH BOKKER (KINESIOLOGY), Masters in exercise science & health promotion from George Mason; Head lacrosse coach, George Mason.

JENNIFER PADOVA GALLAGHER (BUSINESS), MBA (with honors) and J.D. from Temple University; Associate at law firm of Ballard, Spahr, Andrews & Ingersoll.

CRISTINA LIMPENS (BIOLOGY), M.S.W. from Washington; Manager of the Child Welfare Practice & Improvement Program in the state of Washington

SARAH WITKOWSKI (KINESIOLOGY), M.S. in Exercise Science from the University Delaware; Ph.D. candidate at the University of Maryland.

CLASS OF 1996

AMY GIELLO (KINESIOLOGY), Medical Sales Representative, ConvaTech (Bristol-Myers Squibb Co.).

JENN RINELLA (KINESIOLOGY), MBA, Temple University; Real Estate Agent, Philadelphia, Pa.

CLASS OF 1997

LISA DIXON (PSYCHOLOGY), Former director of consumer marketing for the NFL's Baltimore Ravens, Runs the "Between the Pipes" goalkeeping camp in Washington, D.C.

LISA DEJONG ELLIS (PHYSICS AND MATH), M.S. in materials science and engineering (1999) and MBA (2001) from the University of Virginia; Associate Principal of McKinsey & Company.

CLASS OF 1998

BRIDGET GAVAGHAN (HISTORY AND MUSIC), Director of Public Policy, Prevent Child Abuse America, Chicago, Ill.

AMY LEIBOWITZ (ECONOMICS), Business Systems Analyst, Ofoto, Emerville, Calif.

VICTORIA SAUNDERS (BIOLOGY), M.D. from Medical College of Virginia; Pediatric Medical Resident, Children's National Medical Center, Washington, D.C.

ANITA SIM (PSYCHOLOGY AND RELIGION), PhD in clinical psych from the University of Nebraska; postdoctoral fellowship in neuropsychology at UVA Medical Center.

ALANA SERRETTE (SOCIOLOGY), Account Supervisor at Integrative Logic - Data & Intelligence drive marketing agency.

CLASS OF 1999

KIRA CRAWFORD, Financial Literacy Instructor with the Syracuse Cooperative Federal Credit Union

JESS POWLEY, USAID Law Clerk and teaching legal writing classes, Kazakhstan.

MOLLY RADCLIFFE NEFF (SPANISH), Working on PhD in counseling psychology at VCU.

MARY BETH NOEL, Masters in sport management from San Francisco in 2007; Assistant AD at University High School and coaches field hockey.



Amy Giello (1996)
Medical Sales Representative
for ConvaTech



Lisa Dixon (1997)
Former Director of Consumer Marketing for
the NFL's Baltimore Ravens



Victoria Saunders (1998)
Pediatric Medical Resident at Children's
National Medical Center (Washington, D.C.)

WHERE ARE THEY NOW?



Mary Beth Noel (1999)
Assistant Athletic Director at
University High School in San Francisco



Jaime Bolen Pollock (2001)
Co-Owner of three Cold Stone Creamery
locations in Central Pennsylvania



Kelly McQuade (2004)
Head Field Hockey Coach
at Virginia Commonwealth

CLASS OF 2000

MAGGIE BRENNAN (KINESIOLOGY AND ELEMENTARY EDUCATION), Director of Admissions for Crossroads School in St. Louis, Mo.

CATHERINE MCCALLUM (MATHEMATICS), M. Ed, W&M in 2002, Math Teacher and Field Hockey Coach, Cox High School, Virginia Beach, Va.

ERIKA VARGAS (KINESIOLOGY), Pursuing Graduate degree in social work, former assistant field hockey coach at Sacred Heart University.

AMY VECSI (SOCIOLOGY), Minor in Spanish; Working in online advertising sales, Highlands, N.J.

CLASS OF 2001

JAIME BOLEN POLLOCK (BUSINESS ADMINISTRATION), Co-owner of three Cold Stone Creamery locations in Central Pennsylvania.

KATHY DEJONG (CHEMISTRY), Ph.D graduate fellow, Division of Environmental Science & Engineering, Colorado School of Mines.

TARA DUFFY FAULKS (BUSINESS ADMINISTRATION), IBISWorld Inc., VP - Client Service.

NICOLE WHITFIELD FLYNN (BIOLOGY), M.Ed. W&M, 2002; middle school teacher, mother of two daughters, Fredericksburg, Va.

JENNA ROWBOTHAM (LITWORNIA) (BIOLOGICAL PSYCHOLOGY), Pfizer Pharmaceuticals HIV Therapeutic Speciality Representative.

KATIE UHRAN (KINESIOLOGY), Marketing/Leasing Assistant for Brookfield Properties in Denver, Colo.

CLASS OF 2002

ROBIN GLASCO (KINESIOLOGY), B.S. in nursing from VCU; M.S., Medical College of Virginia, RN, Surgery Trauma ICU, Richmond, Va.

JESS JIAO (MARKETING), Student Ministries Administrative Assistant at Williamsburg Community Chapel and Assistant Field Hockey Coach Lafayette HS.

JESS NIXON (CHEMISTRY), Credit Counseling Services Coordinator, Advanta Bank Corporation.

KATIE SILVERTHORNE (PUBLIC POLICY), Real Estate agent with Keller Williams Realty.

CLASS OF 2003

ANN EKBERG (BUSINESS), W&M Assistant Director of Athletics Marketing; Pursuing MBA at W&M.

CLAIRE MILLER (PSYCHOLOGY, WITH HONORS), M.A. in forensic psychology, John Jay College of Criminal Justice, New York, N.Y.

KRISTEN SOUTHERLAND KROP (ECONOMICS), ATM Coordinator, Higher One, Inc., New Haven, Conn.

JORDAN STEELE (GOVERNMENT), Assistant Field Hockey Coach, Stanford University.

JULIE ZOOLKOSKI (BUSINESS), M.Ed. University of Massachusetts in 2005; Head Field Hockey Coach American International College, Springfield, Mass.

CLASS OF 2004

KATIE CASTO (MARKETING), Merchandiser, Cynthia Steffe, New York, N.Y.

KELLI DUGGAN (PSYCHOLOGY AND ELEMENTARY EDUCATION), Second grade teacher in College Station, Texas.

KELLY MCQUADE (KINESIOLOGY), Head Field Hockey Coach, VCU, Richmond, Va.

CLASS OF 2005

KATE BAIRD (KINESIOLOGY), Web site management for Real Estate firm, PRD Nationwide; pursuing bachelor of teaching at University of New England, NSW, Australia.

ANNA DAVIS (PSYCHOLOGY AND ANTHROPOLOGY), Field Director of Development, American Lung Association of Virginia. Assistant Field Hockey coach at James River High School.

JILL HOCUTT (KINESIOLOGY), Pursuing master's in teaching at VCU.

HEATHER KIBBEE (SOCIOLOGY), Assistant residential supervisor at Germain Lawrence (residential program for girls) Boston, Mass.

GINNY SUTTON (ENGLISH), Head Field Hockey Coach, Davidson College.

SUE TAYLOR (SOCIOLOGY), Pursuing graduate degree in special education at George Mason University.

CLASS OF 2006

KATE BAIRD, Working at Southern Cross University as an Admissions Team Member and Student Liason Officer; studying graduate entry, Bachelor of Teaching (Primary School), Ballina, NSW, Australia.

DIANA ESPOSITO (PSYCHOLOGY), attending Widener Law School in Harrisburg Pa., Research assistant.

CARLY FALGOWSKI (BIOLOGY), Research assistant, University of Delaware Research Lab.

KELLY GILES (ART AND ART HISTORY), Production artist/graphic designer for PGAV in St. Louis, Mo.

SHANNON KARL (KINESIOLOGY), M.S. in sport administration, University of Louisville, Assistant field hockey coach at VCU.

JENNIFER (JJ) KUBICEK (HISTORY AND GOVERNMENT), Second year of Law School at the University of Minnesota.

CLASS OF 2007

GINA CIMARELLI (BUSINESS), Marketing specialist with GEICO

JAMIE FITZGERALD (KINESIOLOGY), Assistant Lacrosse coach at George Washington University.

MAGGIE LONG, Assistant field hockey coach at Monmouth University.

JULIENNE PALBUSA (PSYCHOLOGY), Research assistant, National Institute of Health.

BECKY VAN ZEE, Assistant field hockey coach at Davidson.

CLASS OF 2008

KRISTEN GILLIS (KINESIOLOGY), Pursuing masters in sports management at James Madison, graduate assistant in athletic compliance office.

KIM HEDLEY

GWEN HUNTER (BIOLOGY)

JESSICA KACEREC (FINANCE AND GERMAN), Analyst at Lehman Brothers within the Captial Markets division, New York, N.Y.

LAURA KASTELIC

HONORS AND AWARDS



TEAM ACCOMPLISHMENTS

NCAA TOURNAMENT (2)

2000, 2002

AIAW NATIONALS (4)

1975, 1976, 1979, 1980

NFCHA ACADEMIC SQUAD (1)

2007

PLAYER AWARDS

W&M ATHLETICS HALL OF FAME

- 1975 Martha Barksdale
- 1976 Pearle Reynolds
- 1977 Elizabeth Jackson
- 1978 Agnes Paschall
- 1979 Susan Lamb
- 1980 Constance Appleby (coach)
- Peggy Mann
- 1981 Nancy Blossom
- Anne Madden
- 1985 Jane Bates
- 1986 Harriett Purtil
- 1988 Ginny Ramsey
- 1989 Pixie Hamilton
- 1991 Camilla Buchanan
- 1993 Josephine Hubbell
- 1998 Christine Paradis
- 2001 Cheryl Boehringer
- 2002 Danielle Gallagher
- 2007 Basia Deren Braddish

W&M FEMALE

ATHLETE OF THE YEAR

- 2005 Anna Davis

ALL-AMERICANS

- 1979 Pixie Hamilton (1)
- Basia Deren (2)
- 1981 Karen Thorne (HM)
- 1983 Karen Thorne (HM)
- 1989 Linda Tait (HM)
- 1990 Cheryl Boehringer (2)
- 2002 Ann Ekberg (2)
- Claire Miller (3)
- 2003 Kelli Duggan (3)
- 2004 Kelly Giles (2)
- 2005 Anna Davis (1)

NATIONAL STRENGTH AND

CONDITIONING ASSOCIATION

ALL-AMERICANS

- 2003 Kelly McQuade
- 2007 Gwen Hunter

NATIONAL TEAM

- 1980 Karen Thorne (U.S. Squad)
- 2003 Kelly Giles (alternate, U19/21)
- Shannon Karl (alternate, U19/21)

USFHA A CAMP

- 1980 Basia Deren
- Karen Thorne
- 1999 Jess Jiao
- Kristen Southerland
- 2000 Diana Esposito
- 2001 Carly Falgowski
- 2004 Diana Esposito
- Carly Falgowski
- Kelly Giles
- Shannon Karl
- Gwen Hunter
- 2005 Gwen Hunter

NFCHA NATIONAL

ACADEMIC SQUAD

- 1994 Lisa DeJong
- 1995 Lisa DeJong
- Amanda Golding
- 1996 Lisa DeJong
- Amanda Golding
- 1997 Amanda Golding
- Leah McClimans
- 1998 Leah McClimans
- Jessica Powley
- Lianne Lightvoet
- 2000 Jenna Litwornia
- Kristen Southerland
- 2001 Kristen Southerland
- 2002 Katie Casto
- JJ Kubicek
- Kristen Southerland
- 2003 Katie Casto
- Diana Esposito
- Stacey Gaenzle
- JJ Kubicek
- 2004 Diana Esposito
- Jessica Kacerek
- JJ Kubicek
- 2005 Diana Esposito
- Gwen Hunter
- Jessica Kacerek
- JJ Kubicek
- Mary Teeter
- 2006 Gwen Hunter
- Jessica Kacerek
- Jenna Cinalli
- 2007 Camilla Hill
- Gwen Hunter
- Jessica Kacerek
- Elizabeth Loudy
- Kelsey Nawalinski
- Danielle Scissom
- Rebecca Wagner

NFCHA NORTH/SOUTH

SENIOR ALL-STAR GAME

- 1990 Cheryl Boehringer
- Joanie Quinn
- 1991 Karin Brower
- Lydia Donley
- 1998 Jessica Powley
- 1999 Catherine McCallum
- 2000 Kathy DeJong
- 2001 Jessica Jiao
- Katie Silverthorne
- 2003 Kelly McQuade
- Jordan Steele
- 2004 Kate Baird
- Ginny Sutton
- 2005 Anna Davis
- Shannon Karl
- 2006 Jamie Fitzgerald
- 2007 Kim Hedley

ECAC ALL-STAR TEAM

- 2002 Ann Ekberg
- 2004 Kelly Giles
- 2005 Anna Davis

ALL-SOUTH REGION

- 1982 Basia Deren
- Karen Thorne
- 1983 Karen Thorne (HM)
- 1984 Sheila Cunneen
- Mary Pat Kurtz
- 1985 Mary Pat Kurtz
- 1986 Mary Pat Kurtz
- 1987 Kim McGinnis
- Sue Shafritz
- Amy Thompson
- Sharon Barone (HM)
- 1988 Sharon Barone
- Cheryl Boehringer
- Kim McGinnis
- 1989 Sharon Barone
- Cheryl Boehringer
- Joanie Quinn
- Linda Tait
- 1990 Cheryl Boehringer (1)
- Joanie Quinn (1)
- Alicia Behan (2)
- Lydia Donley (2)
- 1991 Lydia Donley (1)
- Alicia Behan (2)
- Karin Brower (2)
- 1992 Cristina Limpens (1)
- Jessica Austin (2)
- Kim Orie (2)
- 1993 Cristina Limpens (1)
- Sarah Witkowski (1)
- 1994 Barb Lagrotteria (2)
- Cristina Limpens (2)
- Sarah Witkowski (2)

- 1995 Amy Giello (2)
- 1998 Amy Vecsi (1)
- Kathy DeJong (2)
- 1999 Kathy DeJong (1)
- Amy Vecsi (2)
- 2000 Kathy DeJong (1)
- Jaime Bolen (2)
- Katie Uhran (2)
- 2001 Claire Miller (1)
- Ann Ekberg (2)
- Jessica Jiao (2)
- Katie Silverthorne (2)
- 2002 Ann Ekberg (1)
- Claire Miller (1)
- Kristen Southerland (2)
- 2003 Kelli Duggan (1)
- Kelly McQuade (2)
- Jordan Steele (2)
- 2004 Kelly Giles (1)
- Anna Davis (2)
- Diana Esposito (2)
- 2005 Anna Davis (1)
- Diana Esposito (2)
- Carly Falgowski (2)
- 2006 Gina Cimarelli (2)
- 2007 Kim Hedley (2)

VASID STATE

PLAYER OF THE YEAR

- 2004 Kelly Giles

VASID ALL-STATE

- (First awarded in 2000)
- 2000 Kathy DeJong
- 2001 Katie Silverthorne
- 2002 Ann Ekberg
- Claire Miller
- 2003 Kelli Duggan
- Stacey Gaenzle
- Kelly McQuade
- Jordan Steele
- 2004 Anna Davis
- Diana Esposito
- Kelly Giles
- Heather Kibbee
- 2005 Anna Davis (1)
- Kelly Giles (1)
- Carly Falgowski (2)
- Shannon Karl (2)
- Gwen Hunter (2)
- 2006 Gina Cimarelli (2)
- ALL-TIDEWATER
- 1973 Laurie Merner (2)
- Nancy Parrish (2)
- Amy Easter (3)

HONORS AND AWARDS



- CAA PLAYER OF THE YEAR**
2004 Kelly Giles
- CAA DEFENSIVE PLAYER OF THE YEAR**
2005 Anna Davis
- CAA ROOKIE OF THE YEAR**
1999 Ann Ekberg
- SAC PLAYER OF THE YEAR**
1990 Cheryl Boehringer
- SOUTH JERSEY FH CLUB COLLEGE PLAYER OF THE YEAR**
1999 Amy Vecsi
2002 Jessica Nixon

- ALL-SAC**
W&M was a member of the SAC from 1984-90
- 1984 Mary Pat Kurtz
1986 Jennifer Gifford
1987 Jennifer Gifford
Kim McGinnis
Sue Shafritz
1988 Sharon Barone
Cheryl Boehringer
1989 Cheryl Boehringer
Linda Tait
1990 Cheryl Boehringer
Joanie Quinn

- ALL-CAA**
W&M has been a member of the CAA since 1991
- 1991 Lydia Donley (1)
Alicia Behan (2)
Karin Brower (2)
1992 Cristina Limpens (1)
Cristina Limpens (1)
Jen Padova (2)
Amy Umbach (2)
Holly Ventura (2)
Erin Woodfield (2)
1994 Cristina Limpens (1)
Sarah Witkowski (1)
Saskia Bendsdorp (2)
Barb Lagrotteria (2)
Amy Umbach (2)
1995 Saskia Bendsdorp (1)
Amy Giello (1)
Susan Connelly (2)
1996 Jenn Rinella (1)
Vicky Saunders (1)
Lisa DeJong (2)
Amy Giello (2)
1997 Amy Leibowitz (1)
Vicky Saunders (1)

- Anita Sim (2)
Amy Vecsi (2)
1998 Kathy DeJong (1)
Amy Vecsi (1)
Catherine McCallum (2)
Kathy DeJong (1)
1999 Amy Vecsi (1)
Catherine McCallum (2)
Erika Vargas (2)
2000 Jaime Bolen (1)
Kathy DeJong (1)
Jessica Jiao (1)
Nicole Whitfield (1)
Tara Duffy (2)
Ann Ekberg (2)
Katie Uhran (2)
2001 Katie Silverthorne (1)
Jessica Jiao (1)
Robin Glasco (1)
Claire Miller (1)
Kristen Southerland (2)
Ann Ekberg (2)
Kelli Duggan (2)
2002 Ann Ekberg (1)
Claire Miller (1)
Kristen Southerland (2)
2003 Kelli Duggan (1)
Stacey Gaenzle (1)
Kelly McQuade (1)
Jordan Steele (1)
Anna Davis (2)
2004 Anna Davis (1)
Kelly Giles (1)
Diana Esposito (2)
Heather Kibbee (2)
Ginny Sutton (2)
2005 Anna Davis (1)
Diana Esposito (2)
2006 Gina Cimagelli (1)
Kim Hedley (2)
2007 Kim Hedley (2)

- CAA ALL-ROOKIE TEAM**
2004 Laura Kastelic
2005 Heather Winn
2006 Wesley Drew
2007 Jenna Cinalli

- VIRGINIA STATE ALL-TOURNAMENT**
1980 Karen Thorne
1981 Sue Aldworth

- SAC ALL-TOURNAMENT**
1984 Sheila Cunneen
Mary Pat Kurtz
1985 Susan Creigh
Mary Pat Kurtz

- CAA ALL-TOURNAMENT**
1998 Jaime Bolen
Molly Radcliffe
1999 Kathy DeJong
Kristy Miller
2000 Katie Uhran
Nicole Whitfield
2001 Katie Silverthorne
Kristen Southerland
2002 Ann Ekberg
Claire Miller
Julie Zoolkoski
2003 Anna Davis
Jordan Steele
2004 Anna Davis
Shannon Karl
2005 Anna Davis
Carly Falgowski

- WOMENSFIELDHOCKEY.COM NATIONAL PLAYER OF THE WEEK**
2002 Ann Ekberg (11/5)

- WOMENSFIELDHOCKEY.COM NATIONAL ROOKIE OF THE WEEK**
2007 Rebecca Wagner (8/27)

- WOMENSFIELDHOCKEY.COM NATIONAL HONOR ROLL**
2002 Ann Ekberg (10/29, 11/5)
2004 Kelly Giles (10/4)
Heather Kibbee (10/25)
2006 Gina Cimagelli (9/25)

- CAA PLAYER OF THE WEEK**
1991 Lydia Donley (11/4)
1992 Cristina Limpens
1995 Saskia Bendsdorp (9/5, 9/18)
1997 Amy Vecsi (9/22)
1998 Erika Vargas (9/14)
Molly Radcliffe (10/26)
Lianne Ligthoet (10/16)
2001 Katie Silverthorne (10/8)
2002 Ann Ekberg (10/14, 10/28, 11/4)
2003 Kelly McQuade (10/28)
Jordan Steele (10/7)
2004 Kelly Giles (10/4, 11/1)
2005 Kelly Giles (10/17)
2007 Gwen Hunter (9/24)

- CAA ROOKIE OF THE WEEK**
2002 Shannon Karl (11/4)
2007 Rebecaa Wagner (8/27)

- ECAC PLAYER OF THE WEEK**
2007 Gwen Hunter (9/24)

- CAA COMMISSIONER'S AWARD**
2002 Katie Casto
Diana Esposito
Claire Miller
Kristen Southerland
Julie Zoolkoski
2003 Anna Davis
Diana Esposito
Jill Hocutt
JJ Kubicek
2004 Kate Baird
Gina Cimagelli
Anna Davis
Diana Esposito
Jill Hocutt
Jessica Kacerek
JJ Kubicek
2005 Diana Esposito
Jamie Fitzgerald
Gwen Hunter
Jessica Kacerek
JJ Kubicek
Julienne Palbusa
Mary Teeter
Becky Van Zee
2006 Jamie Fitzgerald
Gwen Hunter
Jessica Kacerek
Julienne Palbusa
Becky Van Zee
2007 Jenna Cinalli
Wesley Drew
Camilla Hill
Gwen Hunter
Kaitlin Johnson
Jessica Kacerek
Elizabeth Loudy
Sarah Louie
Kelsey Nawalinski
Danielle Scissom
Rebecca Wagner

- COACH AWARDS**
CAA COACH OF THE YEAR
1995 Peel Hawthorne
2001 Peel Hawthorne
2004 Peel Hawthorne

- VASID STATE COACH OF THE YEAR**
2004 Peel Hawthorne

- W&M ALUMNI SOCIETY COACH OF THE YEAR**
2001 Peel Hawthorne

RECORDS

SEASON POINTS

	SEASON	Pts
1. Saskia Bendsdorp	1995	59
2. Basia Deren	1979	55
3. Ann Ekberg	2002	51
4. Cheryl Boehringer	1990	46
5. Ginny Ramsey	1975	44
6. Basia Deren	1982	38
7. Basia Deren	1980	36
8. Ginny Ramsey	1976	36
9. Kelly Giles	2004	34
10. Joanie Quinn	1990	32
Ginny Ramsey	1977	32

CAREER POINTS

	SEASONS	Pts
1. Basia Deren	1979-82	152
2. Cheryl Boehringer	1987-90	128
3. Ann Ekberg	1999-02	120
Ginny Ramsey	1974-77	120
5. Karen Thorne	1980-83	92
6. Cristina Limpens	1991-94	90
7. Barb Logan	1974-77	76
8. Joanie Quinn	1987-90	73
9. Lydia Donley	1988-91	72
Cheryl Proscino	1975-78	72

SINGLE-GAME GOALS

1. 4	Katie Silverthorne vs. VCU (10/7/01)
4	Saskia Bendsdorp at Richmond (9/14/95)
4	Saskia Bendsdorp vs. Louisville (9/3/95)
4	Barb Logan (four times)
4	Basia Deren (two times)
4	Lisa Miller
4	Ginny Ramsey

TEAM SINGLE-GAME GOALS

1. 9	Lehigh (10/20/90)
9	vs. Old Dominion (1974)
3. 8	James Madison (10/26/03)
8	Towson (10/27/93)
8	Longwood (10/3/79)
8	vs. VCU (11/5/76)

SEASON GOALS

	SEASON	G
1. Saskia Bendsdorp	1995	27
2. Basia Deren	1979	26
3. Ann Ekberg	2002	23
4. Cheryl Boehringer	1990	22
Ginny Ramsey	1975	22
6. Ginny Ramsey	1976	18
7. Basia Deren	1982	17
8. Ginny Ramsey	1977	16
9. Basia Deren	1980	15
10. Kelly Giles	2004	14
Cheryl Boehringer	1989	14
Karen Thorne	1980	14
Barb Logan	1974	14

TEAM GOALS

	GAMES	G
1. 1976	21	64
2. 1979	22	62
1975	19	62
4. 2000	20	56
5. 1987	21	53
6. 1995	19	52
7. 1990	22	50
8. 2002	21	49
9. 2003	18	47
1980	21	47

CAREER GOALS

	SEASONS	G
1. Basia Deren	1979-82	69
2. Ginny Ramsey	1974-77	60
3. Cheryl Boehringer	1987-90	59
4. Ann Ekberg	1999-02	54
5. Cristina Limpens	1991-94	39
6. Barb Logan	1974-77	38
7. Karen Thorne	1980-83	37
8. Cheryl Proscino	1975-78	36
9. Saskia Bendsdorp	1994-95	28
Joanie Quinn	1987-90	28

SINGLE-GAME ASSISTS

1. 3	Laura Kastelic vs. VCU (9/24/06)
3	Jordan Steele vs. VCU (10/7/01)
3	Jaime Bolen vs. Radford (10/2/99)
3	Amy Vecsi vs. Ursinus (9/26/98)
3	Saskia Bendsdorp vs. Ursinus (10/16/94)
3	Cristina Limpens vs. Wake Forest (10/15/94)
3	Pixie Hamilton vs. Longwood (10/3/79)

SEASON ASSISTS

	SEASON	A
1. Karen Thorne	1982	11
Pixie Hamilton	1979	11
3. Joanie Quinn	1990	10
4. Lydia Donley	1990	9
Sheila Cunneen	1983	9
6. Kathy DeJong	2000	8
Amy Vecsi	1998	8
Victoria Saunders	1996	8
Saskia Bendsdorp	1994	8
Kristen Epperly	1989	8

TEAM ASSISTS

	GAMES	A
1. 1990	22	41
2. 2000	20	38
3. 1979	22	37
4. 1988	20	36
5. 2001	19	34
6. 2004	20	29
7. 2005	21	28
2002	21	28
1995	19	28
10. 1989	18	27
1982	18	27

CAREER ASSISTS

	SEASONS	A
1. Victoria Saunders	1994-97	21
2. Lydia Donley	1988-91	20
3. Kristen Southerland	1999-02	19
4. Shannon Karl	2002-05	18
Karen Thorne	1980-83	18
6. Joanie Quinn	1987-90	17
7. Jordan Steele	2000-03	16
8. Jessica Jiao	1998-01	15
Amy Vecsi	1996-99	15
Kristen Epperly	1986-89	15

TEAM SINGLE-GAME SHOTS

1. 62	vs. Wake Forest (10/22/88)
2. 54	vs. Georgetown (9/25/92)
54	vs. Richmond (10/30/85)
4. 50	vs. Richmond (10/29/86)
5. 49	vs. Longwood (9/14/88)

SEASON SHOTS

	SEASON	SH
1. Suzanne Scott	1986	128
2. Jaime Bolen	2000	112
Joanie Quinn	1989	112
4. Saskia Bendsdorp	1995	104
5. Cheryl Boehringer	1989	101
6. Sheila Cunneen	1984	92

7. Joanie Quinn	1990	89
8. Karin Brower	1991	87
9. Cheryl Boehringer	1988	80
10. Joanie Quinn	1988	79

TEAM SHOTS

	GAMES	SH
1. 1986	23	464
2. 1989	18	419
3. 1988	20	411
4. 1990	22	391
5. 1987	21	372
6. 1980	21	369
7. 1985	20	364
8. 1979	22	360
9. 2000	20	359
10. 1993	22	321

CAREER SHOTS

	SEASONS	SH
1. Cheryl Boehringer	1987-90	307
2. Joanie Quinn	1987-90	293
3. Cristina Limpens	1991-94	221
4. Karin Brower	1988-91	216
5. Suzanne Scott	1983-86	212
6. Lydia Donley	1988-91	201
7. Ann Ekberg	1999-02	194
8. Jordan Steele	2000-03	190
9. Katie Uhran	1997-00	186
10. Kim McGinnis	1985-88	178

SEASON GAME-WINNING GOALS

	SEASON	GWG
1. Cristina Limpens	1993	7
Lydia Donley	1991	7
3. Kelly Giles	2004	5
Kelly McQuade	2003	5
Ann Ekberg	2002	5
Saskia Bendsdorp	1995	5
Cristina Limpens	1992	5
Cheryl Boehringer	1990	5
Cheryl Boehringer	1988	5
10. Gina Cimarelli	2006	4
Kristen Southerland	2002	4
Karin Brower	1990	4
Joanie Quinn	1990	4
Cheryl Boehringer	1989	4

CAREER GAME-WINNING GOALS

	SEASONS	GWG
1. Cristina Limpens	1991-94	18
2. Cheryl Boehringer	1987-90	14
3. Ann Ekberg	1999-02	12
4. Lydia Donley	1988-91	11
5. Kelly Giles	2002-05	9
6. Joanie Quinn	1987-90	8
7. Gina Cimarelli	2003-06	7
8. Kelly McQuade	2000-03	6
Saskia Bendsdorp	1994-95	6
Holly Ventura	1991-94	6

SEASON DEFENSIVE SAVES

	SEASON	DS
1. Amy Giello	1993	13
2. Linda Tait	1989	12
3. Anna Davis	2005	11
Betsy Frick	1980	11
5. Amy Giello	1996	9
Amy Giello	1994	9
7. Kim Stewart	1984	8
8. Anna Davis	2004	7
Linda Schneider	1992	7
10. Kira Crawford	1997	6
Chris Paradis	1982	6

RECORDS



TEAM DEFENSIVE SAVES

	YEAR	GAMES	DS
1.	1989	18	26
2.	1984	16	20
3.	1993	22	18
4.	1996	19	15
5.	1994	20	14
	1980	21	14
7.	2005	21	13
	1997	20	13
	1992	20	13
	1991	20	13
	1983	16	13

CAREER DEFENSIVE SAVES

	SEASONS	DS
1.	Amy Giello 1993-96	34
2.	Anna Davis 2002-05	24
3.	Kim Stewart 1981-84	14
4.	Kathy DeJong 1997-00	12
	Linda Tait 1986-89	12
	Chris Paradis 1980-83	12
7.	Betsy Frick 1977-80	11
8.	Alecia Behan 1988-91	10
9.	Linda Schneider 1991-94	9
	Maryellen Farmer 1981-84	9

SINGLE-GAME SAVES

1.	29	Sarah Witkowski vs. Ursinus (9/18/93)
2.	27	Sharon Barone vs. Lehigh (10/21/89)
3.	26	Sarah Witkowski vs. Boston (9/25/94)
4.	24	Sarah Witkowski at ODU (10/30/93)
	24	Robin Thranhardt vs. Ursinus (10/26/91)
	24	Sharon Barone vs. UNC (10/11/87)

SEASON SAVES

	SEASON	Sv
1.	Sarah Witkowski 1993	273
2.	Sharon Barone 1989	242
3.	Sarah Witkowski 1994	212
4.	Robin Thranhardt 1990	186
5.	Sharon Barone 1988	177
6.	Sharon Barone 1987	162
7.	Sharon Barone 1986	158
8.	Bridget Gavaghan 1997	143
9.	Jenn Rinella 1996	141
	Robin Thranhardt 1991	141

TEAM SAVES

	GAMES	Sv
1.	1993	22
2.	1986	23
3.	1989	18
4.	1994	20
5.	1997	20
6.	1992	20
7.	1990	22
8.	1988	20
9.	1991	20
10.	1987	21

CAREER SAVES

	SEASONS	Sv
1.	Sharon Barone 1986-89	739
2.	Sarah Witkowski 1991-94	613
3.	Robin Thranhardt 1989-92	427
4.	Susan Creigh 1982-85	379
5.	Gwen Hunter 2004-07	309
6.	Jen Rinella 1993-96	289
7.	Claire Miller 2000-02	229
8.	Erika Vargas 1996-99	224
9.	Bridget Gavaghan 1994-97	170
10.	Nicole Whitfield 1997-00	123

SEASON SHUTOUTS

	SEASON	SHO
1.	Sharon Barone 1988	11
	Cindy Heldt 1976	11
3.	Robin Thranhardt 1990	9
	Cindy Heldt 1978	9
5.	Robin Thranhardt 1991	8.5
6.	Michelle Dickerson 1979	8
7.	Gwen Hunter 2005	7
	Claire Miller 2001	7
	Claire Lowrie 1980	7
10.	Erika Vargas 1999	6
	Sarah Witkowski 1994	6
	Sharon Barone 1987	6
	Cindy Heldt 1977	6

TEAM SHUTOUTS

	GAMES	SHO
1.	1988	20
	1979	22
	1976	21
4.	1999	21
	1986	23
6.	1991	20
	1990	22
	1978	14
9.	1992	20
	1987	21
	1975	19
	1973	14

CAREER SHUTOUTS

	SEASONS	SHO
1.	Cindy Heldt 1976-78	26
2.	Sharon Barone 1986-89	22.5
3.	Robin Thranhardt 1989-92	22
4.	Sarah Witkowski 1991-94	16
5.	Gwen Hunter 2004-07	13
6.	Claire Miller 2000-02	11
7.	Erika Vargas 1996-99	9
8.	Michelle Dickerson 1978-79	8
9.	Claire Lowrie 1980	7
10.	Susan Creigh 1982-85	6

SEASON GOALS AGAINST AVERAGE

(minimum 500 minutes)

	SEASON	GAA
1.	Michelle Dickerson 1979	0.50
	Cindy Heldt 1978	0.50
3.	Carlen Sellers 1986	0.83
4.	Claire Lowrie 1980	0.90
5.	Cindy Heldt 1976	1.00
6.	Claire Miller 2001	1.09
7.	Sara Forrestel 1979	1.10
8.	Robin Thranhardt 1992	1.18
9.	Robin Thranhardt 1990	1.19
10.	Erika Vargas 1999	1.30

TEAM GOALS AGAINST AVERAGE

	GAMES	GAA
1.	1978	14
	1973	14
3.	1979	22
4.	1980	21
5.	1976	21
	1975	19
7.	2001	19
8.	1990	22
9.	1999	21
10.	1974	8

CAREER GOALS AGAINST AVERAGE

(minimum 700 minutes and two seasons)

	SEASONS	GAA
1.	Carlen Sellers 1986-87	0.87
2.	Cindy Heldt 1976-78	0.98

3.	Robin Thranhardt 1989-92	1.24
4.	Claire Miller 2000-02	1.27
5.	Nicole Whitfield 1997-00	1.46
6.	Sharon Barone 1986-89	1.55
7.	Susan Creigh 1982-85	1.61
8.	Sarah Witkowski 1991-94	1.82
9.	Gwen Hunter 2004-07	1.85
10.	Heather Kibbee 2002-04	1.87

SEASON SAVE PERCENTAGE

(minimum 500 minutes)

	SEASON	Pct
1.	Carlen Sellers 1986	.911
2.	Sharon Barone 1989	.900
3.	Sarah Witkowski 1993	.883
4.	Michelle Dickerson 1978	.882
5.	Robin Thranhardt 1992	.876
6.	Robin Thranhardt 1990	.869
7.	Sharon Barone 1987	.866
8.	Sharon Barone 1986	.863
9.	Sharon Barone 1988	.855
10.	Sarah Witkowski 1994	.855

TEAM SAVE PERCENTAGE

	SEASONS	SAVES	Pct
1.	1989	250	.899
2.	1993	280	.886
3.	1986	260	.881
4.	1990	186	.869
5.	1994	218	.858
6.	1991	173	.856
7.	1988	177	.855
8.	1987	162	.853
9.	1992	188	.851
10.	1980	102	.843

CAREER SAVE PERCENTAGE

(minimum 700 minutes and two seasons)

	SEASONS	Pct
1.	Carlen Sellers 1986-87	.896
2.	Sharon Barone 1986-89	.874
3.	Robin Thranhardt 1989-92	.866
4.	Sarah Witkowski 1991-94	.863
5.	Jen Rinella 1993-96	.812
6.	Claire Miller 2000-02	.804
7.	Susan Creigh 1982-85	.786
8.	Nicole Whitfield 1997-00	.783
9.	Bridget Gavaghan 1994-97	.780
10.	Erika Vargas 1996-99	.747

CAREER GAMES PLAYED

	SEASONS	G
1.	Cristina Limpens 1991-94	82
2.	Kristen Southerland 1999-02	81
3.	Shannon Karl 2002-05	80
	Ann Ekberg 1999-02	80
	Amy Giello 1993-96	80
	Karin Brower 1988-91	80
7.	Jessica Jiao 1998-01	79
	Tara Duffy 1997-00	79
	Katie Uhran 1997-00	79
10.	Anna Davis 2002-05	78

CAREER GAMES STARTED

	SEASONS	GS
1.	Amy Giello 1993-96	80
2.	Shannon Karl 2002-05	78
3.	Anna Davis 2002-05	74
4.	Diana Esposito 2002-05	70
	Kathy DeJong 1997-00	70
6.	Kristen Southerland 1999-02	67
7.	Jessica Jiao 1998-01	66
8.	Catherine McCallum 1996-99	61
	Cristina Limpens 1991-94	61
	Jen Padova 1991-94	61
	Amy Umbach 1991-94	61

YEAR-BY-YEAR RESULTS



William and Mary game-by-game results for every season since 1973. William and Mary was a member of the South Atlantic Field Hockey/Lacrosse Conference from 1985 through 1990. W&M began playing field hockey as a member of the Colonial Athletic Association when the league first sponsored the sport in 1991. The CAA champion has always been determined by a postseason tournament.

• Indicates conference match.

1973

Record: 9-4-1

Coach: Joy Archer

S27	Old Dominion	W	5-0
O3	VCU	W	5-0
O10	at Mary Washington	W	1-0
O18	Bridgewater	W	1-0
O23	at Longwood	L	0-1
O26	at Richmond	W	5-0
O26	at Richmond	W	3-0
O26	vs. James Madison ¹	L	0-1
O27	vs. James Madison ¹	L	1-2
O27	vs. East Carolina ¹	W	3-1
O27	vs. East Carolina ¹	W	2-1
N3	Richmond Club ²	T	0-0
N3	Virginia ²	W	5-0
N4	Longwood ²	L	0-1

1-Richmond, Va.; 2-Tidewater Tournament (Williamsburg, Va.)

1974

Record: 5-1-2

Coach: Nancy Porter

	Old Dominion	W	9-0
	Goucher	W	5-2
	Mary Washington	W	5-1
	Longwood	L	0-5
	James Madison	T	2-2
	Bridgewater	T	0-0
	Richmond	W	7-0
	VCU	W	1-0

1975

AIAW Region II Champion

Record: 14-3-2

Postseason: AIAW Nationals, 4th

Coach: Nancy Porter

O2	Longwood	T	2-2
O4	Richmond Club	T	2-2
O7	at Mary Washington	W	7-0
O15	at VCU	W	6-0
O21	Bridgewater	W	3-0
O25	James Madison	L	0-1
O29	at Richmond	W	2-1
O31	at Duke	W	3-2
N1	at UNC Greensboro	W	2-1
N4	Old Dominion	W	6-0
N7	vs. Old Dominion ¹	W	7-0
N8	vs. VCU ¹	W	3-0
N15	vs. Bridgewater ²	W	6-0
N16	vs. Eastern Kentucky ²	W	3-0
N17	vs. Longwood ²	W	3-1
N27	vs. Stanford ³	W	5-1
N28	vs. Lock Haven ³	W	2-1
N29	vs. Ursinus ³	L	0-4

N30 vs. Springfield³ L 0-3
1-Tidewater Tournament (Richmond, Va.); 2-AIAW Region 2 Tournament; 3-AIAW National Tournament (Harrisonburg, Va.)

1976

AIAW Region II Champion

Record: 14-3-4

Postseason: AIAW Nationals, 8th

Coach: Nancy Porter

S18	Richmond Club	W	2-0
S24	at Towson	W	3-0
S25	vs. Ursinus ¹	L	1-7
S28	VCU	W	5-0
O7	at Longwood	T	0-0
O13	Maryland	W	4-2
O15	Kentucky	W	7-0
O19	at Old Dominion	W	7-0
O22	at James Madison	T	1-1
O23	at Bridgewater	W	4-0
O27	Richmond	W	1-0
O29	Duke	W	4-1
O30	UNC Greensboro	T	1-1
N2	at Virginia	T	1-1
N5	vs. VCU ²	W	8-0
N6	vs. Longwood ²	W	2-0
N12	vs. James Madison ³	W	5-2
N13	vs. Virginia ³	W	1-0
N25	vs. Stanford ⁴	W	5-1
N26	vs. Lock Haven ⁴	L	0-2
N27	vs. Bemidji State ⁴	L	2-3

1-Towson, Md.; 2-Tidewater Tournament (Norfolk, Va.); 3-AIAW Region II Tournament (Winthrop, S.C.); 4-AIAW National Tournament (Philadelphia, Pa.)

1977

Record: 9-4-2

Postseason: AIAW Regionals

Coach: Nancy Porter

	Yale	T	0-0
	Dartmouth	L	1-4
	VCU	W	4-0
	Longwood	W	5-2
	Old Dominion	W	3-0
	Richmond Club	L	1-3
	Richmond	W	7-0
	James Madison	T	4-4
	Bridgewater	W	5-1
	Virginia	L	0-1
	vs. Richmond ¹	W	1-0
	vs. Longwood ¹	W	3-2
	vs. Virginia ²	W	3-2
	vs. Longwood ²	W	6-0
	vs. James Madison ²	L	1-2

1-Tidewater Tournament; 2-AIAW Region II Tournament

1978

Record: 11-2-1

Coach: Nancy Porter

	Richmond	W	7-0
	VCU	W	4-0
S30	vs. North Carolina ¹	W	2-1
	at Longwood ¹	W	3-0
	Ohio State	W	3-2
	Old Dominion	W	3-0

	Mary Washington	W	4-0
	James Madison	W	1-0
	Bridgewater	W	5-0
O27	Maryland	T	1-1
	Virginia	L	0-2
	vs. James Madison ²	W	3-0
	vs. Virginia ² (5ot)	L	0-1
	vs. Virginia Tech ²	W	3-0

1-Longwood Tournament (Farmville, Va.); 2-VAIAW Division I State Tournament

1979

AIAW Region II Champion

Record: 18-4

Postseason: AIAW Nationals, 5th

Coach: Nancy Porter

S23	Richmond Club	W	5-1
S25	at VCU	W	5-0
O3	Longwood	W	8-1
O9	Old Dominion	W	4-0
O11	at Mary Washington	W	4-1
O16	at Richmond	W	2-1
O19	James Madison	W	5-1
O23	Bridgewater	W	5-1
O27	vs. Ohio State ¹	W	3-0
O27	at Maryland	L	0-3
O28	vs. Rutgers ¹	L	2-3
O30	Virginia	W	1-0
N2	vs. James Madison ² (ot)	L	2-3
N3	vs. Virginia Tech ²	W	2-1
N16	Clemson ³	W	3-0
N16	North Carolina ³	W	2-0
N17	Virginia ³	W	1-0
N29	vs. Oregon ⁴	W	2-0
N29	vs. Penn State ⁴	L	0-1
N30	vs. Springfield ⁴	W	4-0
N30	vs. Saint Louis ⁴	W	1-0
D1	vs. Princeton ⁴	W	1-0

1-College Park, Md.; 2-VAIAW State Tournament (Farmville, Va.); 3-AIAW Region II Tournament (Williamsburg, Va.); 4-AIAW National Tournament (Princeton, N.J.)

1980

AIAW Region II Champion

Record: 15-4-2

Postseason: AIAW Nationals

Coach: Nancy Porter

S21	Richmond Club	W	2-1
S27	at Ursinus	T	1-1
S28	at Temple	L	1-2
O2	at Longwood	W	2-1
O5	Ohio State	W	4-1
O7	at Old Dominion (ot)	L	1-2
O10	North Carolina	W	4-0
O15	Richmond	W	3-0
O17	at James Madison	W	4-1
O18	vs. Virginia Tech ¹	W	1-0
O25	Connecticut	W	2-1
O28	at Virginia	W	2-0
O31	at Virginia ²	W	4-1
N1	vs. Old Dominion ² (ot)	W	2-1
N4	Maryland	T	2-2
N7	vs. Longwood ³	W	2-0
N8	vs. Virginia ³	W	3-0
N8	vs. Old Dominion ³	W	3-2
N19	vs. #5 New Hampshire ⁴	L	0-1

YEAR-BY-YEAR RESULTS

N20 vs. #3 Ursinus⁴ W 3-0
 N21 vs. #7 Long Beach State⁴L 1-2
1-Hollins, Va.; 2-VAIAW State Tournament (Charlottesville, Va.); 3-AIAW Region II Tournament (High Point, N.C.); 4-AIAW Nationals (Carbondale, Ill.)

1981

Record: 6-7-4

Coach: Jean Stettler

S18 vs. Massachusetts¹ T 3-3
 S19 vs. Connecticut¹ T 2-2
 S20 at Yale W 2-1
 S24 at Old Dominion L 0-7
 S30 James Madison W 3-1
 O2 vs. North Carolina² T 2-2
 O4 Virginia Tech W 1-0
 O7 Old Dominion L 0-5
 O14 Clemson L 2-3
 O16 Longwood W 5-1
 O20 at Richmond T 1-1
 O23 at Maryland W 2-1
 O24 vs. Indiana³ W 3-0
 O24 vs. Rutgers³ L 0-1
 O25 Virginia L 0-1
 O30 vs. James Madison⁴ L 0-2
 O31 vs. Longwood⁴ L 0-1

1-New Haven, Conn.; 2-Richmond, Va.; 3-College Park, Md.; 4-VAIAW State Tournament

1982

Record: 9-9

Coach: Jean Stettler

S11 Ohio State W 2-1
 S15 at Longwood W 5-0
 S17 at North Carolina L 1-5
 S21 Old Dominion L 1-5
 S25 at Ursinus (ot) L 1-2
 S26 at West Chester W 5-2
 S29 at James Madison L 1-2
 O8 vs. Toronto¹ W 2-0
 O12 at VCU W 4-2
 O14 Maryland L 1-2
 O17 at Pennsylvania W 4-2
 O20 at Old Dominion L 1-4
 O22 Connecticut L 0-2
 O26 at Virginia L 1-2
 O29 Purdue W 2-1
 N2 Richmond W 2-0
 N5 vs. Virginia Tech² W 1-0
 N6 at James Madison² L 1-2

1-Maderia School; 2-VIL Championship (Harrisonburg, Va.)

1983

Record: 8-6-2

Coach: Jean Stettler

S20 at Old Dominion L 0-5
 S23 at Boston University (2ot)L 1-2
 S24 at Northeastern W 2-1
 S25 vs. Rhode Island¹ W 3-1
 O1 North Carolina (2ot) T 1-1
 O7 VCU W 1-0
 O13 at Maryland L 1-3
 O18 Virginia (ot) L 1-2
 O21 at Davis & Elkins W 3-2
 O22 James Madison (2ot) T 1-1

O29 at Lehigh (ot) L 0-1
 O30 at Lafayette W 3-1
 N1 at Richmond W 5-0
 N4 #18 JMU² (ot, ps) L 1-2
 N5 Virginia Tech² W 4-0
 N5 Richmond² (ot) W 2-1
1-Boston, Mass.; 2-VIL Tournament (Williamsburg, Va.)

1984

Record: 3-10-3

Coach: Jean Stettler

S12 Ohio State W 2-1
 S15 Drexel W 4-0
 S16 Davis & Elkins (2ot) T 0-0
 S26 Old Dominion L 0-5
 S28 vs. Stanford¹ L 0-2
 O2 at VCU W 1-0
 O5 West Chester L 2-3
 O6 Lehigh L 0-1
 O11 Maryland L 1-2
 O17 at James Madison T 1-1
 O19 Connecticut L 0-1
 O20 Ursinus L 2-4
 O27 at North Carolina L 0-1
 O28 at Duke L 0-3
 O30 Richmond T 4-4
 N2 vs. James Madison² L 1-2

1-Norfolk, Va.; 2-VIL Tournament

1985

Record: 5-14-1

SAC: 3-2-1

Coach: Jean Stettler

S13 • Radford W 3-0
 S15 Drexel W 3-0
 S18 vs. Stanford¹ L 0-1
 S21 vs. Purdue² L 1-2
 S22 at Boston College L 0-1
 S25 • at Old Dominion L 1-4
 S27 vs. San Jose State¹ L 0-3
 S28 Duke W 2-1
 O1 • VCU W 3-1
 O5 at Ursinus L 0-1
 O6 at Lehigh (ot) L 2-3
 O10 at Maryland L 0-2
 O12 Boston University L 0-1
 O15 • James Madison T 1-1
 O19 North Carolina L 0-3
 O22 Virginia (2ot) L 1-2
 O26 • American W 2-0
 O27 Davis & Elkins (2ot) L 1-2
 O30 • at Richmond (ot) L 2-3
 N1 vs. VCU³ L 0-1

1-Norfolk, Va.; 2-Boston, Mass.; 3-SAC Tournament

1986

Record: 11-9-3

SAC: 4-2-1

Coach: Jean Stettler

S12 at Davis & Elkins W 1-0
 S13 • vs. Radford¹ W 3-0
 S14 vs. Eastern Kentucky¹ L 1-2
 S18 Longwood W 2-1
 S23 • Old Dominion L 1-7
 S26 vs. SW Missouri State² W 3-0

S27 at Ohio W 1-0
 O1 • at VCU W 2-0
 O4 at Duke T 0-0
 O5 at North Carolina L 0-7
 O9 Maryland L 1-2
 O11 vs. Boston University³ W 1-0
 O12 Lehigh T 1-1
 O14 • at James Madison L 0-3
 O17 Maine L 0-1
 O19 Ursinus L 1-3
 O21 at Virginia L 0-1
 O25 • at American T 0-0
 O26 • at Loyola (MD) W 2-1
 O29 • Richmond W 3-0
 N7 vs. Richmond⁴ W 3-0
 N8 vs. Old Dominion⁴ L 0-5
 N9 vs. VCU⁴ W 3-1

1-Blacksburg, Va.; 2-Athens, Ohio; 3-Norfolk, Va.; 4-SAC Tournament (Harrisonburg, Va.)

1987

Record: 14-7

SAC: 6-1

Coach: Peel Hawthorne

S12 Davis & Elkins W 3-1
 S13 • Radford W 3-0
 S15 at Longwood W 3-0
 S19 at Boston University L 0-1
 S20 at Providence L 1-4
 S23 • at Old Dominion (ot) L 2-3
 S26 Duke W 4-0
 S30 • VCU W 4-1
 O3 • Loyola (MD) W 3-0
 O4 • American W 5-3
 O8 at Maryland L 0-3
 O11 North Carolina L 0-5
 O13 • James Madison (ot, ps) W 3-1
 O17 at Ursinus W 2-0
 O18 at Lehigh W 2-1
 O21 Virginia L 0-1
 O24 Towson W 6-0
 O30 • at Richmond (ot, ps) W 6-4
 N6 American¹ W 3-0
 N7 VCU¹ L 1-2
 N8 James Madison¹ W 1-0

1-SAC Championship (Williamsburg, Va.)

1988

Record: 13-7

SAC: 4-3

Coach: Peel Hawthorne

S9 • Radford W 4-0
 S11 SW Missouri State W 3-1
 S14 Longwood W 2-0
 S21 • Old Dominion L 1-5
 S24 at LaSalle W 2-0
 S25 at Rider L 1-2
 O1 • at Loyola (MD) W 4-3
 O2 • at American W 4-0
 O5 • at VCU L 0-2
 O8 at North Carolina L 0-5
 O11 • at James Madison L 0-1
 O14 Lehigh W 3-0
 O16 Ursinus W 3-0
 O19 at Virginia L 1-3
 O22 at Wake Forest W 7-0
 O23 at Duke W 2-0

YEAR-BY-YEAR RESULTS



O28 • Richmond	W	5-0
N4 at Richmond ¹	W	3-0
N5 vs. Old Dominion ¹	L	0-8
N6 vs. VCU ¹	W	1-0

1-SAC Tournament (Richmond, Va.)

1989

Record: 12-6

SAC: 6-1

Coach: Peel Hawthorne

S12 at Longwood (ot)	W	3-2
S20 • at Old Dominion	L	0-3
S23 Duke	L	3-5
S28 • at Radford	W	4-1
S30 • American	W	7-0
O1 • Loyola (MD)	W	3-1
O4 • VCU	W	1-0
O8 North Carolina	L	1-3
O10 • James Madison	W	1-0
O14 at Princeton	L	1-2
O18 Virginia	W	1-0
O21 at Lehigh (ot)	W	4-3
O22 at Ursinus	L	0-1
O26 • at Richmond	W	2-0
O28 Davis & Elkins	W	6-0
N3 vs. Radford ¹	W	4-1
N4 vs. VCU ¹ (ot, ps)	W	1-1
N5 vs. Old Dominion ¹	L	0-5

1-SAC Tournament (Baltimore, Md.)

1990

Record: 16-5-1

SAC: 6-1

Coach: Peel Hawthorne

S1 vs. Central Michigan ¹	W	4-2
S2 • at James Madison (ot)	W	2-1
S6 • Richmond	W	2-0
S9 • Old Dominion	L	0-8
S11 Longwood	W	5-0
S15 • at Radford	W	3-2
S19 • at VCU (ot)	W	2-1
S22 • at American (ot)	W	1-0
S23 • at Loyola (MD)	W	3-2
S28 at North Carolina	L	0-3
S29 at Duke	L	0-1
O6 West Chester	W	1-0
O7 Connecticut	T	0-0
O13 vs. Michigan ²	L	1-2
O14 at Ohio State (ot)	W	2-1
O17 at Virginia	W	1-0
O20 Lehigh	W	9-1
O21 Ursinus	W	4-2
O27 Boston College	W	3-0
N2 vs. Loyola (MD) ³	W	2-0
N3 vs. VCU ³ (ot)	L	1-2
N4 at James Madison ³	W	4-0

1-Harrisonburg, Va.; 2-Columbus, Ohio; 3-SAC Tournament (Harrisonburg, Va.)

1991

Record: 12-7-1

CAA: 5-2, 2nd place (tie)

Coach: Peel Hawthorne

S13 Ohio State	W	2-1
S15 Duke	L	0-3
S17 • VCU (ot)	W	1-0
S22 Boston University	L	0-1
S25 • at Old Dominion	L	0-6
S28 • at James Madison	L	1-2
O5 Pacific	W	3-0
O7 North Carolina	L	1-3
O12 vs. SW Missouri St. ¹	W	3-0
O13 at Saint Louis	W	3-1
O16 Virginia (2ot)	T	0-0
O19 • Loyola (MD)	W	4-1
O23 • at Richmond	W	1-0
O26 at Ursinus	W	2-0
O27 at Lafayette	L	2-4
N2 • American	W	3-1
N3 • Radford	W	1-0
N8 vs. VCU ²	W	1-0
N9 vs. American ²	W	1-0
N10 at Old Dominion ²	L	0-6

1-St. Louis, Mo.; 2-CAA Tournament (Norfolk, Va.)

1992

Record: 12-8

CAA: 3-3, 3rd place (tie)

Coach: Peel Hawthorne

S12 at St. Joseph's	W	3-1
S13 vs. Michigan ¹	W	3-2
S15 • at VCU	W	1-0
S19 • at American	L	0-1
S25 Georgetown	W	2-0
S26 Davis & Elkins (ot)	W	1-0
S30 • Old Dominion	L	0-10
O3 at Wake Forest	L	0-1
O4 at North Carolina	L	1-5
O6 • Richmond	W	3-2
O10 at Boston College	W	1-0
O11 at Springfield	W	1-0
O14 at Virginia	L	0-3
O17 • James Madison	W	1-0
O24 Ursinus (2ot)	W	1-0
O27 Towson State	W	3-0
O30 at Duke	L	0-4
N1 • at Radford (2ot, ps)	L	1-2
N6 vs. American ²	W	2-1
N7 vs. VCU ²	L	1-2

1-Philadelphia, Pa.; 2-CAA Tournament (Richmond, Va.)

1993

Record: 13-9

CAA: 3-3, 3rd place

Coach: Peel Hawthorne

S4 Michigan State	L	2-3
S5 #2 North Carolina	L	0-7
S11 #9 Duke	W	2-1
S18 at Ursinus	W	3-1
S19 at Pennsylvania	W	2-1
S22 • #12 VCU (2ot, ps)	W	2-1
S25 • American (2ot)	W	1-0
S26 Saint Louis	W	2-0
S29 • #2 Old Dominion	L	0-2

O2 Wake Forest	W	3-2
O5 • at Richmond	L	0-1
O9 vs. Villanova ¹	W	2-0
O11 Providence	W	2-1
O13 Virginia (ot)	L	1-2
O16 • at #8 James Madison	L	0-3
O17 vs. Davis & Elkins ²	L	1-2
O19 Davidson	W	2-0
O27 Towson	W	8-0
O29 • Radford	W	2-0
O30 • at #6 Old Dominion	L	0-5
N5 Radford ³	W	2-1
N6 #8 James Madison ³	L	0-3

1-Norfolk, Va.; 2-Harrisonburg, Va.; 3-CAA Tournament (Williamsburg, Va.)

1994

Record: 9-11

CAA: 2-3, 4th place

Coach: Peel Hawthorne

S4 at North Carolina	L	2-5
S9 at Duke	L	0-2
S10 vs. Stanford ¹	L	0-1
S12 Dartmouth	W	2-0
S16 vs. #2 Northwestern ²	L	1-4
S20 • at VCU (2ot)	L	1-2
S23 • #2 James Madison	L	0-5
S25 #18 Boston University	L	1-2
S28 • #4 Old Dominion	L	0-2
O2 vs. #3 Connecticut ²	L	0-3
O5 • Richmond	W	1-0
O9 at Providence (ot)	L	1-2
O11 at Harvard	W	3-0
O15 Wake Forest	W	3-2
O16 Ursinus	W	6-0
O18 at #18 Virginia	W	2-1
O22 at Towson State	W	3-0
O29 • at Radford	W	4-0
N4 vs. Radford ³	W	1-0
N5 at James Madison ³	L	0-5

1-Durham, N.C.; 2-Norfolk, Va.; 3-CAA Tournament (Harrisonburg, Va.)

1995

Record: 12-7

CAA: 3-3, 4th place

Coach: Peel Hawthorne

S3 Louisville	W	7-0
S4 #1 North Carolina	L	1-5
S9 Duke	W	3-1
S10 SW Missouri State	W	5-1
S14 • at Richmond	W	5-0
S16 Dartmouth	W	3-1
S22 vs. Maine ¹	W	1-0
S23 • at #2 James Madison	L	0-3
S27 • at Old Dominion	L	0-3
O5 #5 Virginia	W	3-2
O8 at Pennsylvania	L	0-1
O9 at Villanova	W	4-1
O14 at #14 Wake Forest	L	1-2
O19 • VCU	W	7-1
O21 Towson	W	6-2
O26 • at American	L	0-1
O29 • Radford	W	3-2
N3 vs. Radford ²	W	3-1
N4 vs. #4 James Madison ²	L	0-2

1-Harrisonburg, Va.; 2-CAA Tournament (Richmond, Va.)

YEAR-BY-YEAR RESULTS

1996

Record: 7-12

CAA: 3-3, 4th place

Coach: Peel Hawthorne

S8 Villanova	W	5-2
S9 Kent State	W	2-1
S14 Yale	W	4-1
S15 vs. Michigan ¹	L	0-2
S18 • Richmond	W	1-0
S21 vs. Harvard ²	L	0-1
S22 at #7 Duke	L	2-3
S25 • #4 Old Dominion	L	1-4
S28 Pennsylvania	L	1-2
S29 #14 Wake Forest	W	2-1
O2 at #4 Virginia	L	1-4
O5 vs. #8 Connecticut ¹	L	0-4
O9 • at VCU	W	3-0
O15 • at Radford	W	3-1
O18 • #17 James Madison	L	1-2
O27 Maine	L	1-4
O30 • #14 American	L	1-4
N2 #17 Princeton	L	1-6
N8 vs. Radford ³	L	2-3

1-Norfolk, Va.; 2-Durham, N.C.; 3-CAA Tournament, Foreman Field (Norfolk, Va.)

1997

Record: 8-12

CAA: 3-3, 4th place

Coach: Peel Hawthorne

S3 • at American	L	0-1
S6 vs. Delaware ¹	L	3-5
S12 Northeastern	L	0-3
S14 Penn State	L	2-3
S17 • at Richmond	W	4-2
S21 #11 Wake Forest	W	1-0
S26 • at #1 Old Dominion	L	0-10
S28 at #2 North Carolina	L	0-5
O1 #2 Virginia	L	1-3
O4 • Radford	W	1-0
O12 at Pennsylvania	L	0-1
O16 California	W	1-0
O17 Harvard	W	3-2
O19 #19 Duke	L	2-4
O24 vs. Davidson ²	W	4-1
O25 vs. Boston College ²	L	3-4
O29 • VCU	W	5-2
N1 • #6 James Madison	L	0-4
N7 vs. Radford ³	W	2-1
N8 vs. #2 Old Dominion ³	L	1-11

1-Richmond, Va.; 2-Winston-Salem, N.C.; 3-CAA Tournament (Richmond, Va.)

1998

Record: 10-9

CAA: 4-2, 3rd place

Coach: Peel Hawthorne

S5 • at Radford	W	3-0
S6 at Davidson	W	5-0
S11 Ohio	W	2-1
S13 #18 Duke	L	0-1
S16 • #16 American (ot)	W	3-2
S18 at Wake Forest (ot)	L	2-3
S19 vs. #10 Kent State ¹	L	2-3
S23 • #1 Old Dominion	L	0-7
S26 Ursinus	W	5-0
O4 • at #16 James Madison	L	2-3

O7 • Richmond	W	2-0
O10 #2 Connecticut	L	1-5
O11 Pennsylvania	W	2-1
O18 at Georgetown (2ot)	L	0-1
O21 at #2 Virginia	L	1-2
O25 vs. #19 Yale ² (2ot)	W	2-1
O31 • at VCU	W	1-0
N6 Richmond ³	W	3-0
N7 James Madison ³	L	0-2

1-Winston-Salem, N.C.; 2-Durham, N.C.; 3-CAA Tournament (Williamsburg, Va.)

1999

Record: 11-10

CAA: 3-2, 3rd place

Coach: Peel Hawthorne

A28 at Duke	L	1-3
S4 at #6 Connecticut ¹	L	1-3
S5 vs. Providence ¹	W	3-0
S11 at Ohio	W	1-0
S12 vs. Miami (Ohio) ²	W	3-0
S18 • VCU	W	4-0
S19 Towson	W	2-0
S22 • at #7 Old Dominion	L	1-3
S24 • at Richmond	W	3-0
S29 #8 Virginia (2ot)	L	2-3
O2 • Radford	W	3-0
O3 #11 Wake Forest	L	2-3
O10 at Pennsylvania	L	0-1
O11 at Villanova	L	0-2
O16 Georgetown	W	3-0
O22 Yale	W	2-1
O23 • American	W	3-0
O27 • #9 James Madison	L	1-3
O31 #6 North Carolina	L	0-2
N5 vs. VCU ³	W	3-0
N6 at #9 James Madison ³	L	0-3

1-Husky Classic (Storrs, Conn.); 2-Athens, Ohio; 3-CAA Tournament (Harrisonburg, Va.)

2000

Record: 12-8

CAA: 4-1, 2nd place

Postseason: NCAA 1st Round

Coach: Peel Hawthorne

A26 at Towson	W	4-0
A27 at Delaware	W	2-1
S1 • American	W	3-0
S3 Davidson	W	7-0
S9 vs. New Hampshire ¹	W	4-1
S10 vs. Yale ¹	W	6-1
S16 Appalachian State	W	6-0
S17 • #3 Old Dominion	L	0-3
S23 at Duke	L	0-2
S27 at #10 Virginia	L	1-6
O1 at #3 Wake Forest	L	0-2
O8 vs. #9 Connecticut ²	L	2-3
O13 Columbia	W	6-2
O15 • at #14 James Madison	W	3-1
O21 • at VCU	W	3-1
O25 • Richmond	W	1-0
O28 Villanova	W	5-2
O29 vs. #2 North Carolina ²	L	0-4
N4 vs. #13 JMU ³	L	1-2
N11 vs. #5 Michigan ⁴ (2ot)	L	2-3

1-New Canaan, Conn.; 2-Norfolk, Va.; 3-CAA Tournament, Foreman Field (Norfolk, Va.); 4-

NCAA Tournament (Winston-Salem, N.C.)

2001

Record: 14-5

CAA: 1-2, 3rd place

Coach: Peel Hawthorne

A25 New Hampshire	W	5-1
S1 vs. West Chester ¹	W	1-0
S2 at Temple	L	3-4
S7 Boston University	W	4-1
S8 Georgetown	W	1-0
S18 • #20 James Madison	L	1-2
S22 #8 Duke	W	2-1
S23 Pennsylvania	W	4-1
S29 at Villanova (ot)	W	4-3
S30 vs. Dartmouth ²	W	1-0
O3 #8 Virginia	W	2-1
O7 • VCU	W	5-0
O12 • at #3 Old Dominion	L	0-2
O14 Towson	W	3-0
O20 at Davidson	W	3-1
O21 at Appalachian State	W	2-0
O27 #19 Northeastern	W	3-0
O28 vs. #4 North Carolina ³	L	0-2
N3 vs. #17 JMU ⁴ (2ot)	L	1-2

1-Philadelphia, Pa.; 2-Villanova, Pa.; 3-Foreman Field (Norfolk, Va.); 4-CAA Tournament, Foreman Field (Norfolk, Va.)

2002

Record: 12-9

CAA: 6-1, 2nd place

Postseason: NCAA 1st Round

Coach: Peel Hawthorne

A31 vs. Kent State ¹ (ot)	L	2-3
S1 vs. Michigan State ¹	L	0-1
S7 vs. Boston Univ. ² (ot)	W	1-0
S8 at Northeastern (ot)	L	0-1
S13 at #9 Virginia (2ot)	L	1-2
S15 Richmond	W	3-0
S21 Radford	W	2-1
S22 • #2 Old Dominion	L	0-4
S28 at #7 North Carolina	L	1-2
O6 at #12 Duke	L	0-2
O12 Davidson	W	7-1
O13 • VCU	W	2-1
O18 • Drexel	W	4-0
O19 • Hofstra	W	5-2
O25 • at Delaware (2ot)	W	3-2
O27 • at Towson	W	3-0
N1 Syracuse	W	3-1
N3 • at #9 James Madison	W	6-3
N9 vs. Delaware ³	W	4-1
N10 at #1 Old Dominion ³	L	0-2
N16 vs. #5 Maryland ⁴ (2ot)	L	1-2

1-Foreman Field (Norfolk, Va.); 2-Cambridge, Mass.; 3-CAA Tournament, Foreman Field (Norfolk, Va.); 4-NCAA Tournament, Foreman Field (Norfolk, Va.)

2003

Record: 12-6

CAA: 6-1, 1st place (tie)

Coach: Peel Hawthorne

A30 Vermont	W	6-0
A31 Louisville (2ot, ps)	L	1-2
S6 Lafayette	W	5-2

YEAR-BY-YEAR RESULTS

S9	Stanford	W	2-1
S13	• at #6 Old Dominion	L	0-3
S14	at Richmond	L	1-4
S26	Radford	W	2-1
O1	#14 Virginia (ot)	W	4-3
O3	• at Drexel ¹	W	2-1
O5	• at Hofstra	W	2-1
O10	• #11 Delaware	W	2-1
O12	• Towson	W	5-1
O19	at #3 Duke	L	2-3
O24	• at VCU	W	1-0
O26	• James Madison	W	8-3
O31	vs. #8 Princeton ²	W	3-2
N2	#4 North Carolina	L	0-1
N8	vs. #17 Delaware ³ (2ot)	L	1-2

1-Franklin Field (Philadelphia, Pa.); 2-Foreman Field (Norfolk, Va.); 3-CAA Tournament, Foreman Field (Norfolk, Va.)

2004

Record: 13-7

CAA: 7-0, 1st place

Coach: Peel Hawthorne

A28	at Ohio	W	3-1
A29	vs. Ball State ¹	W	2-1
S3	Pennsylvania	W	2-0
S5	Rutgers (2ot)	L	3-4
S10	Villanova	W	4-3
S12	Richmond	L	2-3
S18	vs. #17 Indiana ²	W	1-0
S19	at Louisville	L	1-2
S26	at #1 North Carolina	L	0-3
S29	at #12 Virginia	W	5-4
O1	• Drexel	W	4-2
O3	• #19 Hofstra	W	5-1
O8	• at #14 Delaware	W	3-2
O10	• at Towson	W	1-0
O16	#4 Duke	L	2-6
O22	• VCU	W	2-1
O24	• at James Madison	W	2-1
O27	• #8 Old Dominion	W	2-1
O30	Princeton (2ot)	L	1-2
N6	Hofstra ³ (ot)	L	0-1

1-Pruitt Field (Athens, Ga.); 2-Trager Stadium (Louisville, Ky.); 3-CAA Tournament, Busch Field (Williamsburg, Va.)

2005

Record: 10-11

CAA: 4-4, 5th place

Coach: Peel Hawthorne

A27	Ball State	W	4-1
A28	Penn State (2ot, ps)	L	0-1
S3	North Carolina	L	1-3
S10	vs. Kent State ¹	W	7-2
S11	at Syracuse (ot)	W	3-2
S16	Yale	W	4-0
S18	at #18 Richmond (2 ot)	L	1-2
S21	Virginia	L	0-1
S25	• VCU	W	2-0
S30	• at Drexel	W	1-0
O2	at #4 American	L	1-6
O7	• Delaware	W	2-1
O9	• #18 James Madison (ot)	L	0-1
O13	Pacific	W	4-0
O15	vs. #3 Duke ²	L	0-4
O21	• at Hofstra	L	0-3
O23	• at #13 Northeastern	L	1-2
O28	• at Towson	W	4-0
O30	• #6 Old Dominion	L	1-4
N4	vs. #19 James Madison ³	W	1-0
N5	at #4 Old Dominion ³	L	1-3

1-Coyne Field (Syracuse, N.Y.); 2-Foreman Field (Norfolk, Va.); 3-CAA Tournament - Foreman Field (Norfolk, Va.)

2006

Record: 10-9

CAA: 4-4, Tied 4th place

Coach: Peel Hawthorne

A26	at Ball State	W	4-1
A27	at Miami (Ohio)	W	4-3 (OT)
S1	Davidson	W	4-0
S3	Radford	W	2-0
S8	at Rutgers	W	2-0
S10	at Princeton	L	0-1

S16	#19 Richmond	W	5-3
S20	at #7 Virginia	L	1-3
S24	• at VCU	W	4-2
S29	• Drexel	W	3-0
O1	at #6 North Carolina	L	0-4
O6	• at Delaware	L	0-2
O8	• at #18 James Madison	L	1-4
O14	vs. #3 Duke ¹	L	1-3
O20	• #18 Hofstra	W	1-0
O22	• Northeastern	L	0-1
O27	• Towson	W	4-2
O29	• at #3 Old Dominion	L	0-8
N1	at Northeastern ²	L	1-4

1-Foreman Field (Norfolk, Va.); 2-CAA Tournament - Sweeney Field (Boston, Mass.)

2007

Record: 9-10

CAA: 2-6, 8th place

Coach: Peel Hawthorne

A25	Lock Haven	W	4-2
A26	Fairfield	W	5-0
S1	at #4 Duke	L	0-3
S3	vs. #10 Iowa ¹	L	0-1
S8	Miami (Ohio)	W	3-2
S12	Longwood	W	4-1
S14	at #17 Virginia	L	1-2
S21	• Northeastern	W	1-0
S23	Radford	W	4-0
S28	• at #18 Delaware	L	2-4
S30	• at Towson	L	2-3
O5	• Drexel	L	0-2
O7	• Hofstra	L	0-2
O12	#1 North Carolina	L	2-4
O14	Appalachian State	W	4-0
O20	• at VCU	W	3-0
O21	• at #8 James Madison	L	0-3
O25	at Richmond	W	2-0
O28	• #10 Old Dominion	L	0-4

1-Williams Field (Durham, N.C.)



TRIBE ATHLETICS A SUCCESSFUL BALANCE

ATHLETIC SUCCESS

• The 2007-08 season was another strong year for the College, as Tribe teams added four more CAA titles to bring the school's all-time league-leading total to 92. W&M also had eight different program's represented at the NCAA Championship level in some capacity.

• The men's cross country squad won its eighth consecutive CAA crown in the fall, while the women's cross country team won its fifth straight. The women's track and field team won its seventh CAA Championship in the last eight years, while the women's tennis team added its 20th all-time CAA crown in the 23-year history of the league during the spring

• In total, W&M had five conference players of the year, five conference scholar-athletes of the year, 18 All-Americans and 100 athletes earned all-conference honors in their respective sports during the 2007-08 season.

• Individually, the women's tennis doubles team of Megan Moulton-Levy and Katarina Zoricic garnered All-America honors by advancing to the quarterfinals of the NCAA Doubles Championship. Moulton-Levy also became the first Tribe athlete and only the fourth in CAA history to win conference player of the year honors for a fourth time. Katie Radloff, who garnered CAA Swimmer of the Year and Swimmer of the Championships honors for the second straight season, earned a spot in the NCAA Swimming Championships for the second time in as many years. Christo Laundry earned All-America honors for the third time in cross country and also won the CAA Individual Championship. Women's soccer player Claire Zimmeck garnered CAA Player of the Year honors for the second straight season and was a semifinalist for the MAC Hermann Trophy. Additionally, Emily Anderson earned All-America honors with a fifth-place finish in the 1,500m, marking the best Tribe finish in 14 years.

W&M A COLLEGE OF CHAMPIONS

NCAA CHAMPIONSHIPS (2)

Men's Tennis (2)

CAA CHAMPIONSHIPS (92)

Baseball (1)
Men's Cross Country (15)
Women's Cross Country (15)
Men's Golf (1)
Women's Lacrosse (1)
Men's Soccer (6)
Women's Soccer (9)
Women's Swimming (1)
Men's Tennis (3)
Women's Tennis (20)
Men's Track and Field (4)
Women's Track and Field (8)
Volleyball (8)

CAA FOOTBALL CHAMPIONSHIPS (3)

ECAC CHAMPIONSHIPS (7)

Men's Gymnastics (3)
Women's Gymnastics (4)

TOTAL CAA CHAMPIONSHIPS

WILLIAM AND MARY 92

James Madison	55
Old Dominion	47
George Mason	42
VCU	34
UNC Wilmington	29
East Carolina	24
Hofstra	23
Navy	21
Richmond	20
American	8
Loyola	8
Towson	7
Georgia State	4
Delaware	3
Virginia Tech	2
Northeastern	1
UMass	1

MEN'S GYMNASTICS

2008 NCAA Qualifier
Ranked No. 11 in final NCAA poll

JAMES PRIM

Two-time USAG Collegiate All-American
ECAC Rings Champion

MEN'S BASKETBALL

2008 CAA Finalists
Best back-to-back seasons in 25 years

DANNY SUMNER

CAA All-Championship

KATIE RADLOFF

Two-time CAA Swimmer of the Year
Olympic Trials and NCAA Qualifier

WOMEN'S SWIMMING AND DIVING

2007 CAA Champions
Ranked No. 6 in final CollegeSwimming.com Mid-Major Power Poll

MEN'S CROSS COUNTRY

15-time CAA Champion

One of six programs nationally to compete in every NCAA Championship since 1997

"EXERCISE AND RECREATION ... ARE AS NECESSARY AS READING; I WILL SAY RATHER MORE NECESSARY, BECAUSE HEALTH IS WORTH MORE THAN LEARNING. A STRONG BODY MAKES THE MIND STRONG."

- THOMAS JEFFERSON, CLASS OF 1762



FOOTBALL

Three-time Conference Champion
2004 NCAA Semifinalist



JAKE PHILLIPS
All-CAA Quarterback

WOMEN'S TENNIS

20-time CAA Champion
Ranked No. 21 in final 2008 ITA poll



KATARINA ZORICIC
Two-time All-American

WOMEN'S TRACK AND FIELD

Won seven CAA Championships in the last eight years
Set 21 school records in 2008



CLAIRE ZIMNECK

Two-time All-American
2007 M.A.C. Hermann Trophy Semifinalist

ACADEMIC EXCELLENCE

• The Tribe's athletic accomplishments do not come at the expense of its student-athlete's academic responsibilities, as W&M ranked fourth, the highest of any athletic scholarship-granting school and of any public school, among the Division I teams when the NCAA released its inaugural Academic Progress Rate scores in 2005.

• In a recent NCAA survey on graduation rates, William and Mary athletic teams set the standard for academic excellence – 13 teams graduated 100 percent of their players. The overall graduation rate for our athletes is 96 percent (higher than 86 percent for the entire student body).

• There have been 45 student athletes elected to Phi Beta Kappa in the past ten years. Four Rhodes Scholars were W&M student-athletes

• The College's Athletics Department showed a Graduation Success Rate (GSR) of 86 percent among its student-athletes who entered school on athletics scholarships in the 2000-01 athletics year in data released by the NCAA in 2007.

- The national average among all Division I schools was 63 percent. W&M is tops in both the CAA and among all Division I Virginia schools.

- In 2002-03, the CAA created a Scholar-Athlete of the Year Award in each of its sports, and not surprisingly, W&M has set the pace with 25 winners in the six-year history of the award.

WOMEN'S SOCCER

Nine-time CAA Champion
Third-most NCAA Tournament appearances with 22

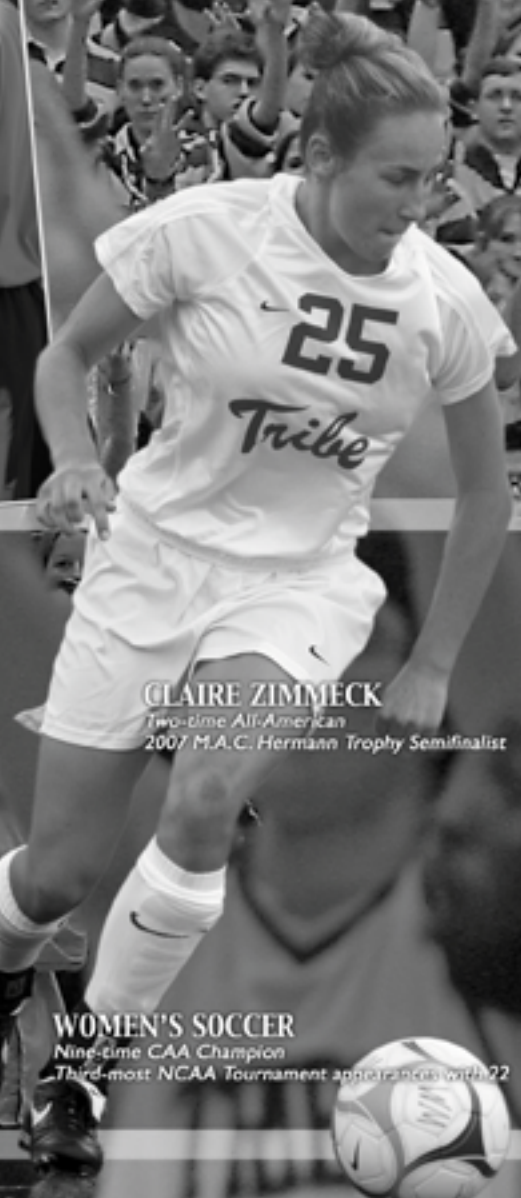



The College

THE COLLEGE OF WILLIAM AND MARY

The College of William and Mary is a public university located in Williamsburg, Va. Founded in 1693 by Royal Charter issued by King William III and Queen Mary II of England, William and Mary is the second oldest college in the country after Harvard. William and Mary has a long history of liberal arts education and a growing research and science curriculum that demonstrates a strong commitment to undergraduate research. The College, which became a state university in 1906, has been designated a "Public Ivy," and for nine straight years has been ranked by U.S. News & World Report as sixth-best public university in the country – and the nation's top small public university.

Also referred to as "the alma mater of a nation," the College has educated four U.S. Presidents – George Washington, Thomas Jefferson, James Monroe and John Tyler, which is the third most of any college in the country. William and Mary also claims several firsts, including the 1776 creation of Phi Beta Kappa – the country's first academic honor society – the first honor code of conduct for college students, and the first collegiate law school, established in 1779. William and Mary is also home to the Sir Christopher Wren Building – the country's oldest academic building still in use – and the President's House, the oldest home of a university president still in use.

WILLIAM AND MARY FACTS:

- In addition to four U.S. Presidents, William and Mary has educated a number of this country's key historical figures, including U.S. Supreme Court Chief Justice John Marshall and 16 signers of the Declaration of Independence.
- More recent famous alumni from William and Mary include U.S. Secretary of Defense Robert Gates ('65), the late David Brown ('78) (astronaut on the Columbia Shuttle), actress Glenn Close ('74), comedian John Stewart ('84), fashion designer Perry Ellis ('61), actor Patton Oswalt ('91), the late Mark McCormack ('51) (founder of sports and celebrity agency IMG), actress Linda Lavin ('59), NASCAR and Gibbs Racing's J.D. Gibbs ('91), Minnesota Vikings star Darren Sharper ('97), and Pittsburgh Steelers Head Coach Mike Tomlin ('95).
- In 2008, William and Mary recognized as 5th-highest producer of Peace Corps volunteers among mid-sized schools (5,000-15,000 students). As of January 2008, 51 W&M alumni are serving. Since the Peace Corps' inception, 499 W&M alumni have volunteered with the Corps, making the university the 82nd-highest producer of volunteers of all time.
- For 2007-2008, the College had more Fulbright Scholars than any other college of university in Virginia, and it had the highest application-to-award rate among nation's top research institutions. In 2006-2007, 12 William and Mary students were named Fulbright Scholars. Eleven received the honor in 2007-08 and scholars are studying in countries such as Argentina, Hungary, Uganda, Sweden, Senegal, and Ecuador.
- In 2008, U.S. News ranked William and Mary sixth among all public colleges and universities and 33rd out of all universities – both public and private. The William & Mary Law School ranked tied for 30th in 2008 by U.S. News. The Mason School Business ranked 40th in nation (2008) by Financial Times and 71st in the world. William and Mary ranked 4th-best bargain in higher education by Kiplinger's in 2008. Newsweek magazine named W&M "hottest small state university" in 2006.
- In 2008, W&M received a record number of applications for undergraduate admission for the 3rd year in a row. More than 11,500 undergraduate applications were received.
- According to a recent survey, William and Mary students contribute 323,000 hours of community service per year. Seventy-five percent of undergraduates and 50 percent of graduate students report they volunteered during their time at the College. Ninety percent of undergraduates report they will volunteer in the community they reside in following graduation.

BOARD OF VISITORS (as of August 6, 2008)

Michael K. Powell '85, D.P.S. '02
Rector
Fairfax Station, VA

Henry C. Wolf '64, J.D. '66
Vice Rector
Norfolk, VA

Suzann W. Matthews '71
Secretary
McLean, VA

Charles A. Banks III
Gloucester, VA

Janet M. Brashear '82
Bronxville, NY

Colin G. Campbell
Williamsburg, VA

Thomas E. Capps
Richmond, VA

Timothy P. Dunn '83
Rectortown, VA

John W. Gerdelman '75
Williamsburg, VA

Sarah I. Gore '56
Newark, DE

R. Philip Herget III
Alexandria, VA

Kathy Y. Hornsby '79
Williamsburg, VA

Anita O. Poston, J.D. '74
Norfolk, VA

Robert E. Scott, J.D. '68
New York, NY

John Charles Thomas
Richmond, VA

Jeffrey B. Trammell '73
Washington, DC

Barbara B. Ukrop '61
Richmond, VA

STUDENT REPRESENTATIVES:

Valerie R. Hopkins
College of William and Mary

Landon K. Reidmiller
Richard Bland College

FACULTY REPRESENTATIVES:

Katherine M. Kulick
College of William and Mary

Alexandra Duckworth
Richard Bland College



W. TAYLOR REVELEY III INTERIM PRESIDENT

Taylor Reveley became interim president of the College in mid February 2008. Before assuming his current post, he served as dean of William & Mary Law School for almost a decade, starting in August 1998. He is the John Stewart Bryan Professor of Jurisprudence.

Reveley received his A.B. from Princeton University's Woodrow Wilson School of Public and International Affairs

in 1965. At Princeton, he was elected to Phi Beta Kappa and rowed on the lightweight crew for two years. Reveley went to law school at the University of Virginia, receiving his J.D. in 1968. During the United States Supreme Court's 1969 term, he clerked for Justice William J. Brennan, Jr.

Reveley has extensively studied and written about the constitutional division of the war powers between the President and Congress. In 1972-73, he spent 13 months studying the war powers while an International Affairs Fellow of the Council on Foreign Relations in New York City and a Fellow of the Woodrow Wilson Center for Scholars in Washington, D.C. He is the author of *War Powers of the President and Congress: Who Holds the Arrows and Olive Branch?* (University of Virginia Press, 1981).

Before joining William & Mary, Reveley practiced law for many years at Hunton &

Williams, where he specialized in energy matters, especially those involving commercial nuclear power. He was the managing partner of the firm for nine years.

Much of Reveley's extracurricular time over the years has gone to non-profit organizations. He has served on many educational and cultural boards, including those of Princeton University (where he is a trustee emeritus), Union Theological Seminary in Virginia, St. Christopher's School, the Andrew W. Mellon Foundation, JSTOR, the Carnegie Endowment for International Peace, the Virginia Museum of Fine Arts, the Virginia Historical Society, the Virginia Foundation for the Humanities, the Richmond Symphony, and the Presbyterian Church (USA) Foundation.

Reveley and his wife Helen have four children—Taylor, Everett, Nelson, and Helen Larnier—and a daughter-in-law, Margaret Louise (Marlo, married to Taylor).



SANDRA DAY O'CONNOR CHANCELLOR

Justice O'Connor spent her childhood on an isolated cattle ranch in southeastern Arizona tending to a variety of ranch chores, raising farm animals, and reading voraciously. After completing school in El Paso, Texas, she journeyed west to continue her education at Stanford University, where her

professors inspired and challenged her to make a difference in her nation and the world.

Justice O'Connor earned a B.A. in economics (*magna cum laude*) from Stanford University and a LL.B. from Stanford Law School. She was an editor of the law review and graduated third in her law class—two spots behind her friend and future colleague, the late Chief Justice William Rehnquist.

After being admitted to the bar, Justice O'Connor served as Deputy County Attorney of San Mateo County, California, from 1952 to 1953, and as a civilian attorney for the U.S. Army Quartermaster Market Center in Frankfurt, Germany, from 1954 to 1957. From 1958 to 1960, she practiced law in Maryvale, Arizona, and served as Assistant Attorney General of Arizona from 1965 to 1969. She was appointed to the Ari-

zona State Senate in 1969, and was subsequently reelected to two two-year terms, during which she served as Majority Leader. In 1975, she was elected Judge of the Maricopa County Superior Court and served until 1979, when she was appointed to the Arizona Court of Appeals.

President Reagan nominated her as an Associate Justice of the Supreme Court, and she took her seat September 25, 1981. She succeeded the Honorable Henry A. Kissinger as Chancellor of the College of William and Mary in 2005. In the year since her investiture, she has visited the College several times, visiting classes, talking with students, and addressing two academic conferences.

She is married to John Jay O'Connor III, whom she met in law school. They have three sons: Scott, Brian, and Jay.

ATHLETICS DIRECTOR TERRY DRISCOLL



TERRY DRISCOLL ATHLETICS DIRECTOR

Under the steady guidance and watchful eye of Terry Driscoll, the William and Mary Athletics Department has solidified its standing as one of the nation's preeminent broad-based programs. As Driscoll enters his 13th year as athletics director, he has overseen an unprecedented era of improvement in terms of funding and facilities while also

maintaining the College's rich history of producing well-rounded student-athletes.

Driscoll oversees a program that is committed to balancing academic demands with athletic success. One of the department's stated goals each year is to finish among the top 100 in the annual Director's Cup rankings, which has happened in all but one of the years that Driscoll has been the director.

In the last five years alone, the Tribe's program has combined for a total of 23 Colonial Athletic Association (CAA) titles. This past season, W&M claimed four CAA titles (Men's and Women's Cross Country, Women's Track & Field and Women's Tennis). As recently as 2002-03, W&M had a school record 10 teams compete in the NCAA Tournament, with four teams winning conference titles and six that finished in the top 25 at the end of their respective seasons. Overall, no institution in the CAA can claim more all-time league championships than the 92 William and Mary has earned.

As impressive as the athletic accomplishments have been during Driscoll's tenure, the program's academic successes have been even greater. In the NCAA's inaugural (2004) APR rankings, a measurement of academic progress based on academic eligibility, retention, and graduation of student-athletes, W&M was fourth in the nation overall and first among institutions offering athletic performance-based scholarships. Additionally, the Tribe football team has posted a 100 percent graduation rate three times, while the majority of the program's squads have consistently ranked among the nation's finest in terms of graduation. In 2002, the CAA started recognizing Scholar-Athletes of the Year for each of the 22 sports it sponsors, and the College has had a conference-high 26 individuals receive the honor.

In addition to the many academic and athletic successes, Driscoll's impact on the program has been equally impressive in terms of physical and financial improvements. Since taking over as athletics director, Driscoll has overseen the construction of more than \$20 million in new facilities, including Plumeri Park (baseball), Albert-Daly Field (soccer, la-

crosse) and the Busch Courts (tennis). Most recently, the College dedicated a new \$11 million, 30,000 square-foot Jimmie Laycock Football Center at Zable Stadium in the summer of 2008. During the last three years, the venerable stadium has been enhanced with an \$800,000-plus video scoreboard (2007), the installation of a \$650,000 permanent lighting system (2006) and an \$840,000 state-of-the-art Field Turf Pro artificial playing surface (2006).

In addition to the physical structures, Driscoll has also worked with the Associate Athletics Director for Development, Bobby Dwyer, to increase the annual fund-raising totals for non-capital projects from \$1.36 million in 1995 to the current annual total of approximately \$2.7 million.

A true student-athlete himself, Driscoll's leadership skills were developed during his collegiate years. As a student-athlete at Boston College, Driscoll captained the basketball team to the National Invitation Tournament Finals as a senior, and was named the tournament MVP. In addition to being named an All-American, his success in the classroom as a biology major garnered him an Academic All-America honor.

After graduating from BC, he was the fourth overall pick of the 1969 NBA Draft, selected by the Detroit Pistons, just three spots after the Milwaukee Bucks chose UCLA's Lew Alcindor, later to be known as Kareem Abdul-Jabbar. Driscoll chose to play a year in Italy first, but then returned to the U.S. to play for the Pistons, Washington Bullets and Milwaukee Bucks before going back to Italy as a player and then coach until 1980.

Driscoll then entered the corporate world in 1980, working for Kazmaier Associates, Inc., an international sporting goods sales and sports marketing firm. After Kazmaier purchased Bike Athletic in 1986, KSG Inc. was formed with the objective of becoming the first, and only, national sales agency in the sporting goods industry. By 1987, Driscoll was president of the company and had expanded the agency to all 50 states just two years later. In early 1990, Driscoll's contribution to a marketing research project for the NCAA was the initial step moving him from product marketing and sales to sports marketing and management. The result of the project was a joint venture between Kazmaier Associates and Host Communications - with Driscoll being named managing director and chief operating officer of NCAA International.

In 1993, Driscoll diversified his experience in the athletic world by working as the venue executive director of the 1994 World Cup site in Boston. In September of that year, Driscoll was again enlisted to launch a new business, Eagle International Group, an event management and services company. As vice president, Driscoll worked with Hawaii Pacific Sports to organize the Women's World Volleyball Grand Prix competition in Honolulu.

Driscoll resides in Williamsburg with his wife, Susan. The couple has two children - Keith, a 1997 graduate of Holy Cross, and Leslie, a 2001 graduate of William and Mary.

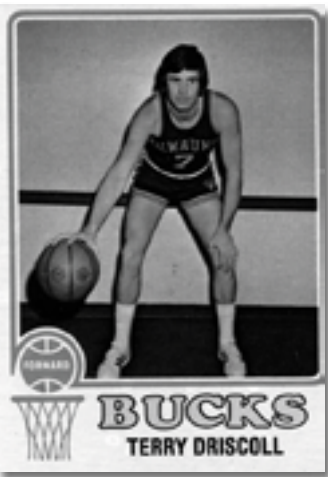

TRIBE FACILITIES

William and Mary is committed to building and maintaining outstanding facilities for all 21 of its varsity athletic teams. The College has demonstrated this commitment by investing approximately \$16 million toward the construction and upgrade of its athletics facilities during just the last five years. Among W&M's recent projects was the construction of the \$11 million, 30,000-square foot Jimmie Laycock Football Center, which was dedicated this past June. In recent years, the College has hosted NCAA tournament events for football and women's tennis, while a number of other W&M programs have hosted conference championships at Tribe venues.



ZABLE STADIUM



**KAPLAN ARENA AT
WILLIAM & MARY HALL**



PLUMERI PARK



BUSCH COURTS



**McCORMACK-NAGELSEN
TENNIS CENTER**



ALBERT-DALY FIELD



BUSCH TURF FIELD



LAYCOCK CENTER



**JOSEPH W. MONTGOMERY
STRENGTH TRAINING CENTER**



ATHLETIC TRAINING ROOM

With more than two decades of success athletically and academically, the Colonial Athletic Association has established a reputation as one of the nation's top collegiate conferences.

The CAA encompasses five of the nation's nine largest metropolitan areas with a geographic footprint that stretches from Boston to Atlanta. The conference has produced 16 national team champions in five different sports, 33 individual national champions, 12 national players of the year, 11 national coaches of the year and 12 Honda Award winners. Even more impressive, however, are the honors accumulated away from competition, which include five Rhodes Scholars and 20 NCAA post-graduate scholars. In 2007-08, the CAA had five ESPN the Magazine Academic All-Americans and more than 1,700 of our 4,000 student-athletes received the Commissioner's Academic Award after posting at least a 3.2 grade point average while lettering in a varsity sport.

The landscape of the conference stretches along the majority of the East Coast, and includes six of the nation's top 25 media markets – New York (1), Philadelphia (4), Boston (7), Washington, D.C. (8), Atlanta (9) and Baltimore (24). The number of television homes in the CAA market exceeds 19.7 million.

The CAA currently sponsors 22 sports with the addition of a 12-team football league in 2007. Male athletes compete for championships in baseball, basketball, cross country, football, golf, lacrosse, soccer, swimming & diving, tennis, track & field and wrestling. Female athletes battle for conference titles in basketball, cross country, field hockey, golf, lacrosse, soccer, softball, swimming & diving, tennis, track & field and volleyball. In 2007-08, 26 teams earned NCAA Tournament berths and 46 student-athletes received All-America honors.

The conference has made its presence known nationally in men's basketball with at least three teams advancing to post-season play for the past five years. Last season, conference champion George Mason earned its third NCAA Tournament trip since 2001, VCU received its fourth post-season berth in five seasons with a spot in the NIT and Old Dominion reached the quarterfinals of the inaugural CBI for its fourth consecutive postseason ap-

pearance. In 2006, George Mason became the first mid-major program since 1979 to reach the Final Four, knocking off powerhouses Michigan State, North Carolina, Wichita State and Connecticut along the way. The Patriots were ranked No. 8 in the final ESPN/USA Today Top 25 poll, which was the highest ever for a CAA team.

The CAA has also had at least three women's basketball teams participate in post-season play for the past three years. Perennial power Old Dominion, which has won three national championships (1979, 1980, 1985) and was national runner-up in 1997, captured its 17th consecutive CAA title last season and reached the Sweet 16 of the NCAA Tournament for the first time since 2002. James Madison made its third consecutive post-season appearance and advanced to the third round of the WNIT, while VCU advanced to the second round of the WNIT in just its second post-season trip in school history.

The conference also excels in many other sports. CAA squads have combined to win 10 field hockey national titles since the championship began in 1981. Delaware and Towson have each reached the Final Four of the NCAA Men's Lacrosse Championship. For the first time, three women's soccer teams reached the second round of the NCAA Tournament in 2007 and at least one men's soccer team has advanced to the final 16 of the NCAA Championship in five of the last six years. Hofstra finished 15th overall at the NCAA Wrestling Championship and William & Mary placed 15th nationally in men's cross country. In baseball, the CAA had 23 players chosen in the 2008 Major League draft, which was the second-highest total in league history. Hofstra won its NCAA-record 11th-straight conference title in softball and reached the NCAA regional finals. Individually, the W&M women's tennis duo of Megan Moulton-Levy and Katarina Zoricic reached the quarterfinals of the NCAA Doubles Championship in 2008 to earn All-America status for the second straight season, and Georgia State golfer Joel Sjöholm placed 13th overall at the NCAA Men's Golf Championship.

CAA member institutions are committed to excellence in the classroom. The Colonial Academic Alliance was created in 2002 by the league's presidents with a goal of expanding their partnership to all aspects of university life outside of intercollegiate athletics. Among the programs already established are an undergraduate research conference, coordination of study abroad programs and granting visiting academic status to student-athletes traveling to an away contest so that they have access to libraries, academic resource centers and computer labs.

In 2002, two faculty members from CAA institutions were awarded academia's most coveted distinction – the Nobel Prize. John B. Fenn, a research professor in the Department of Chemistry at Virginia Commonwealth University, received the Nobel Prize for chemistry, and Vernon Smith, a professor of economics and law at George Mason University, shared the Nobel Prize in economic sciences.

CAA DOMINANCE

Overall, William and Mary has won a total of 92 Colonial Athletic Association championships, more than 20 percent of all league titles awarded and far more than any other conference school.

School	CAA Titles
WILLIAM AND MARY	92
James Madison	55
Old Dominion	47
George Mason	42
Virginia Commonwealth	34
UNC Wilmington	29
East Carolina	24
Hofstra	23
Navy	21
Richmond	20
American	8
Loyola	8
Towson	7
Georgia State	4
Delaware	3
Virginia Tech	2
Northeastern	1
UMass	1

Commissioner Thomas E. Yeager has guided the CAA since its inception. The conference traces its roots back to 1983 when three of its current members- George Mason University, James Madison University, and the College of William and Mary - were aligned with East Carolina University, the United States Naval Academy and the University of Richmond as a basketball league (ECAC South). During the next two years, the league added 11 sports, acquired two new members (the University of North Carolina at Wilmington and American University) and decided to form a new association. The transformation from ECAC South to CAA took place on June 6, 1985.

Charter members George Mason, James Madison, UNC Wilmington and William and Mary were joined by Old Dominion University in 1991 and by Virginia Commonwealth University in 1995. The conference added the University of Delaware, Drexel University, Hofstra University and Towson University in 2001. Georgia State University and Northeastern University became members of the conference on July 1, 2005.

From all-star athletes to Nobel Prize winning faculty, the CAA takes great pride in producing performers who stand out both on the playing field and in the classroom.



CAA LINEUP

School	Joined CAA
George Mason	1985
James Madison	1985
UNC Wilmington	1985
WILLIAM AND MARY	1985
Old Dominion	1991
Virginia Commonwealth	1995
Delaware	2001
Drexel	2001
Hofstra	2001
Towson	2001
Georgia State	2005
Northeastern	2005