

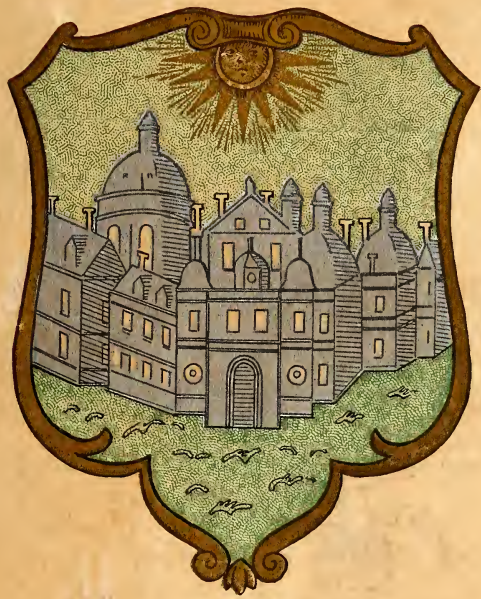

*Marion Sargent  
Law*

# THE INDIAN HANDBOOK



College of William and Mary  
1930-31



Digitized by the Internet Archive  
in 2012 with funding from  
LYRASIS Members and Sloan Foundation

*The*  
**INDIAN HANDBOOK**

The College of William and Mary  
CLASS OF '34



WILLIAM F. ROUNTREE, '31  
*Editor-in-Chief*

VIRGINIA LEARY, '31  
*Women's Editor*

GROVER C. CLAY, '32  
*Business Manager*

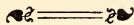

PUBLISHED BY

**THE CHRISTIAN ASSOCIATIONS**

THE YOUNG MEN'S CHRISTIAN ASSOCIATION

THE YOUNG WOMEN'S CHRISTIAN ASSOCIATION

COLLEGE OF WILLIAM AND MARY

WILLIAMSBURG, VIRGINIA



DR. WILLIAM T. HODGES

*Because*

in his leadership as Dean of Men and always acting as  
a true friend to the students of the College  
of William and Mary, this the  
eighteenth volume of

*The* INDIAN HANDBOOK

is dedicated to the friend of all

DR. WILLIAM T. HODGES

of the Class of '02

## ALMA MATER

---

Hark, the student's voices swelling,  
Strong and true and clear,  
Alma Mater's love they're telling,  
Ringing far and near.

### CHORUS

William and Mary, loved of old,  
Hark, upon the gale,  
Hear the thunder of our chorus,  
Alma Mater—hail.

All thy sons are faithful to thee  
Through their college days,  
Singing out from hearts that love thee,  
Alma Mater's praise.

Iron shod and golden sandled  
Shall the years go by,  
Still our hearts shall weave about thee  
Love that cannot die.

God, our Father, hear our voices,  
Listen to our cry.  
Bless the college of our fathers,  
Let her never die.

J. S. WILSON, '02.



J. A. C. CHANDLER  
*President*

### **PRESIDENT'S GREETINGS**

---

The College of William and Mary welcomes you to its halls. Many students who for generations have entered this College have received here inspiration for greater work. May your stay be pleasant and may the instruction and inspiration which you receive bear fruit of such a type that each of you will go forth to render in some particular field service that will bring good to your community, to your state and to your nation.

J. A. C. CHANDLER,  
*President.*

## GREETINGS FROM THE DEAN OF THE COLLEGE

---

The dominating motive which characterizes the conduct of faculty and student body at the College of William and Mary is service. For many years, students have left this institution imbued with this spirit and have wrought well.

Your enrolling in this institution puts you into fellowship with this fine group of men and women. We hope you, too, will be imbued with this same spirit and that you will be stimulated to achieve to the full extent of your ability. To this end, broad knowledge, sound scholarship and straight thinking are of primary importance. We commend these objectives to you.

We hope that you will lose no opportunity to prepare yourselves for the service which has characterized others who have gone before you. You can rest assured that you will find help and friendly counsel from students, faculty and administration. Into this fellowship, we bid you welcome.

Very truly yours,

K. J. HOKE,  
*Dean of the College.*

## GREETINGS FROM THE DEAN OF MEN

---

It is a great pleasure to write a word of greeting to those of you who will become William and Mary men next September. A wonderful session and a wonderful four-year period await you here in the "cradle of the Republic," where history has been made and where most thrilling history is even now being made.

I hope that you are coming to us not only with the true spirit of adventure and of idealism, but also with a mighty determination to get the best possible return from your investment of time and of money. It is sometimes cynically said that college students are the only people who do not care whether they are getting their money's worth. It is my earnest hope that each of you will receive the very highest possible values from your college life and from your college work and that you will realize very early that the values which you receive will be in direct proportion to the efforts which you put forth.

I am looking forward with pleasure to knowing each of you personally, and I hope that I may have the opportunity to direct and help you not only in your academic work but also in the meeting of any problems or difficulties which may come to you in college.

W. T. HODGES,

*William and Mary, '02,*

*Dean of Men.*



## GREETINGS FROM THE DEAN OF WOMEN

---

Of all the classes in the College of William and Mary, you, the Class of 1934, are most to be envied. By one year, the past of the college is a little richer for you even than for the class preceding. The future holds for you the promise of greater material beauty for this ancient and vigorous institution. Your own fine idealism (if this be the gift you bring to us) will make the present beautiful for yourselves and for others.

You have come to William and Mary from different motives. Some of you have been lured by the desire for adventure in community living; others, by the charm of the environment here. Some have followed a path trodden by your families and friends; some have been led by associates whose companionship you crave. Perhaps only a few have thought deeply of what you may seek here for your physical, mental, and spiritual growth. Yet you feel at least vaguely that you want to grow. May it be our privilege to help you to take root securely and to develop into fearless, strong, wise, magnanimous women.

As aids to growth may you find here the friendship of administrators, of instructors, and of fellow-students; the stimulation of able minds; a challenge to your best endeavor; and a simple love of truth which will enable you to face understandingly your own failures and successes and those of your friends.

The intelligent love of a student for a college is one of the most enlarging experiences of life.

GRACE WARREN LANDRUM,  
*Dean of Women.*



*The*

INDIAN  
HANDBOOK

COLLEGE  
CHRISTIAN  
ASSOCIATIONS

FRANK BEARD, *Editor*  
ANIS WILKERSON, *Assistant*

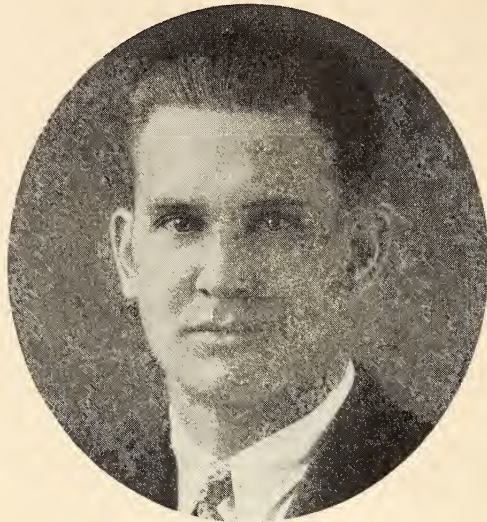

M. TEAGUE HIPPS

*Director of Religious Activities*

The success of the religious organizations on the campus last year was due largely to the untiring efforts of Mr. M. T. Hipps, who came to us last November from a Methodist charge in North Carolina. Mr. Hipps holds an A.B. from Duke University and a B.D. from Yale. Upon his graduation in 1927 he was a Director of Religious Education in Asheville, N. C. Under his guidance we are again looking forward to a very successful year.

You will find a cordial welcome and a fine fellowship in any one of the religious groups of this community. We invite you to take advantage of the many opportunities here for religious expression. Our hope is that you will find through these avenues of service the deeper meaning of life.

Cordially yours,

M. TEAGUE HIPPS.

## THE CHRISTIAN ASSOCIATIONS

---

The Christian work on the campus is carried on co-operatively by the Young Women's and Young Men's Christian Associations. Each Association has its own constitution and form of organization and interpretation of purpose. But in order that certain phases of the work may be better carried out, a joint effort is made in these particular respects.

### Organization:

1. THE CO-OPERATIVE CHRISTIAN COUNCIL (C. C. C.) consists of three men and three women, chosen from among the officers of the respective associations. They have two duties: (a) the general oversight of the joint budget, which consists of those funds set aside for speakers, socials, office, etc., in which both groups participate; and (b) the right to elect the members of the Advisory Board, and guide the policy of the joint efforts of the Associations.

2. THE ADVISORY BOARD consists of the President of the College, the general secretary of the Christian Associations, nine members of the faculty, elected three each year by the C. C. C., for a term of three years, and of four students, consisting of the two Association presidents and of two appointed by these in their respective Associations. The functions of this Advisory Board are: (a) to hire the general secretary and fix his salary; (b) to have general charge of the financial campaign and approve the budgets of the respective Associations; (c) to assist and approve the plans and policies of the Associations.

3. THE GENERAL SECRETARY OF THE CHRISTIAN ASSOCIATION has the general administration of the work of the Christian Associations.

4. THE Y. W. C. A. CABINET AND Y. M. C. A. CABINET are the two executive arms of the student membership. They are ultimately the controlling voice in the carrying out of plans and the directing of the work.

### Purpose:

The common purpose of the two Associations "to try to live like Christ lived, and to aid others in living like Him." This purpose takes its expression in the various forms of activities, found on the following pages.

### THE ADVISORY BOARD—

Dr. J. A. C. Chandler,	Prof. J. T. Ecker,
Dean Grace Landrum,	Dr. A. G. Taylor,
Dr. J. R. Geiger,	Mrs. A. G. Taylor,
Dr. L. W. Irwin,	Mrs. H. D. Corey,
Dr. J. P. Leonard,	Mrs. M. T. Hipps.

### THE C. C. C. OF CHRISTIAN ASSOCIATION—

Elliott D. Healey, president of the Y. M. C. A.

Edwina Carver, president of the Y. W. C. A.

Two representatives to be selected from each of the Christian Associations.

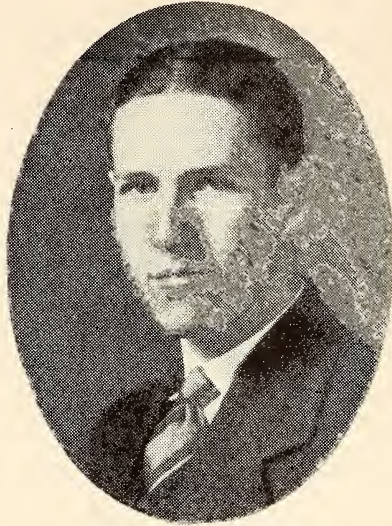

ELLIOTT D. HEALEY  
*President of the Y. M. C. A.*

After two years of consistent and outstanding work on the cabinet, Elliott D. Healey was elected president of the Y. M. C. A. for the coming year. Elliott is outstanding in several student activities. He was president of the Philomathian literary society, manager of debate, is editor-in-chief of the Literary Magazine, and is a member of Omicron Delta Kappa. Elliott has already shown himself to be a leader of men.

**Y. M. C. A. EXECUTIVE CABINET—**

Elliott D. Healey.....	President
Grover Clay.....	Vice-President
Russell Collins.....	Secretary
Frank H. Beard.....	Treasurer
James B. Lucy.....	Publicity Chairman
John Hardy.....	Community Service
Albert D. Johnson.....	Campus Service
Roy Nottingham.....	Religious Education
Thomas McCaskie.....	Music Chairman
Ernest DeBordenave.....	Church Relations

The Young Men's Christian Association is an organization of the students, administered by the students, and existing solely for the students of the college. Throughout the years, the sons of William and Mary who are devoted to the cause of humanity and unselfish service have been affiliated with this association.

The *object* of the Association is to create a fellowship of students vitally interested in the highest meanings of life, and thereby to develop the highest type of Christian character in the men who are to represent the College, and to influence them to devote themselves to the Christianizing of all relationships. The Association aims to be the expression of practical Christianity. It is for those who believe not in knowledge for the sake of knowledge alone, but for what it can do in creating deep moral convictions of right and personal standards of worth.

MEMBERSHIP in the Association may be either active, or associate. Every man who pays his regular student activities fee, of which one dollar each semester is given to the work of the Association, becomes a member. Opportunity will be given all those who wish some active part in the work.

For the purpose of securing efficiency in the organization the Young Men's Christian Association on the campus has been centralized and divided into four great departments under which all activities of the Association can be classified. Any student, either freshman or older man, who is interested in extra curriculum work can find some phase of service in one or the other of these departments for which he is particularly suited and which will open the way for a more responsible position on the cabinet the following year.

ADMINISTRATION: Heading this important division is the President of the Y. M. C. A. and those making up this department give their time more to the perfecting of the organization as a unit rather than to aiding in outside service. The regular officers of the Y., vice-president, secretary, and treasurer naturally are placed in this department. Besides these are the editor and business manager of the Handbook. There is an assistant in finance whose work it is to handle finances and direct the financial campaign.

CHRISTIAN EDUCATION: To aid in realizing the aim of this department, which is "To interpret through various means, the life and teachings of Christ for the College student" the director has divided his work into committees under the guidance of a chairman. Devotional meetings with varying programs such as: open forums, music, pageants, lectures, etc., under the leadership of the chairman, offer unlimited opportunities for service and leadership. The committee on Christian World Education tries to bring to the attention of the campus through speakers, literature, and discussion the importance of education along the lines of new social gospel, industrial relations, race relations, and international relations.

COMMUNITY SERVICE: This department aims to extend the purpose and message of the Christian Association to groups outside the college community, and to provide ample means of expression to students for their ideals of service. A committee on Boys' Work promotes this work in Williamsburg by means of Christian guidance in club work. Deputation to churches is one of the most useful of any of the Y. functions. A series of sacred concerts given in neighboring cities will feature this work during the coming year. This year the committee in charge plans to conduct, besides these, educational tours to study in Richmond and Norfolk the social welfare work and such industries as these two cities afford.

CAMPUS SERVICE: This department has for its aim the meeting of the social and general welfare needs of the student body. A special social committee is planning some interesting things for the coming year. A committee has charge of freshman work. This committee co-operated with other organizations in serving the freshman in every way possible. The Y. room, which Mrs. Blow gave and so handsomely equipped, is left to this department to care for and keep as convenient as possible for the students.



EDWINA CARVER  
*President of Y. W. C. A.*

Y. M. C. A. CABINET

Ann Croxton.....	Vice-President
Jean Lilly.....	Secretary
Byrne Hoen.....	Treasurer
Randolph Hardy.....	Program Chairman
Margaret Reddie.....	Social Chairman
Elizabeth Hugo.....	Devotional Chairman
Shirley Wright.....	World Fellowship Chairman
Mary Lloyd Caples.....	Vocational Chairman
Frances Harvie.....	Publicity Chairman
Annis Wilkerson.....	Music Chairman
Dorothy Harper.....	Girl Reserve Chairman



### PURPOSE OF THE Y. W. C. A.

The Young Women's Christian Association of the College of William and Mary, a member of the Young Women's Christian Associations of the United States of America<sup>2</sup> and a participant in the World's Student Christian Federation, declares its purpose to be:

"We, the members of the Young Women's Christian Association of the College of William and Mary, unite in the desire to realize full and creative life through a growing knowledge of God.

"We determine to have a part in making this life possible for all people.

"In this task we seek to understand Jesus and follow Him."

### MEMBERSHIP IN THE Y. W. C. A.

Every woman at William and Mary who is interested in the aims of the Y. W. C. A. and who wishes to strive with other women will be given the opportunity to join in September. By her membership in the Y. W. C. A., a student also becomes a member of the World's Student Christian Federation, which is composed of many different student movements in forty different countries of the world.

### BIG SISTER PLAN

Every year the Y. W. C. A. organizes the band of "Big Sisters," who feel that this endows them with a special kind of friendly ownership and interest in their "Little Sisters." This year the "Big Sisters" of this year's freshman class will be interested upper-classmen. It is the special duty of the "Big Sister" to help her "Little Sister" get settled and into the swing of collegiate life. After the freshmen are accustomed to William and Mary, each "Big Sister" retains her special interest in her protegee.

### MEETINGS

Thursday nights is the time set for the meetings of the Y. W. C. A. There will be either a lecture, vespers, or discussion groups.

The Y. W. C. A. committees represent almost every phase of campus activity and major interests of a woman's life. Every member is urged to carefully choose the committee in which she feels the most interest and to which she feels the most able to contribute by her work, enthusiasm, and participation in the different discussion groups of the several committees.

### THE Y. W. C. A. ROOM

The Y. W. C. A. room is on the first floor in Barrett Hall. It is open at all times for the use of the co-ed students and they are especially invited to enjoy it.

## COMMITTEES

## PROGRAM COMMITTEE

The work of the Program Committee is to plan interesting programs for the regular Y. W. C. A. meetings. It co-operates with Mr. Hipps in bringing to the college all outside speakers and assists in carrying out all Y. W. C. A. projects.

## VOCATIONAL COMMITTEE

The Vocational Committee endeavors to help girls choose vocations and plan courses in college that will lead up to them. The group maintains an employment bureau through which girls may obtain work on the campus.

## MUSIC COMMITTEE

The music committee plans musical programs for Y. W. C. A. meetings. This group will make up the choir for chapel for next year. It will make a song book of Y. W. C. A. songs, devotional and camp songs.

## FINANCE COMMITTEE

The Finance Committee has charge of the money-making part of the Y. W. C. A. program. Next year there will be discussions on the average College girl's budget, discussions on current books, and plans for rummage sales and bazaars.

## SOCIAL COMMITTEE

The Social Group of the Y. W. C. A. has charge of all social activities of the organization. It has for its purpose the encouragement of fun and joy in our play to fill our lives with the happiness they are due to have alongside the work.

## DEVOTIONAL COMMITTEE

It is the duty of the Worship Committee to strive toward a creative and working knowledge of God through quiet periods, through fellowship with each other and through service. Once a month it is the duty of this committee to report to the entire Y. W. C. A. its findings by means of a worship program given on the regular meeting night.

## PUBLICITY COMMITTEE

The Publicity Committee makes attractive posters to advertise all Y. W. C. A. functions. Next year this group has decided to take up the study of poster psychology. If you are interested in this phase of Y. W. C. A. work be sure and sign up for it.

## THE BEST ALL-ROUND FRESHMAN

For the past four years it has been the practice of the Y. W. C. A. Cabinet to elect the Best All-Round Freshman and to send her to the conference at Blue Ridge. The woman selected must be outstanding not only in the Y. W. C. A., but in other activities as well. She must be a capable leader, and have a high scholastic standing. The best all-round freshman for 1929-30 was Virginia Romm.

## BLUE RIDGE CONFERENCE

Every June, immediately after the close of the college session there is held an annual conference at Blue Ridge, N. C. Here gather many delegates from many of the women's colleges of the east, for the purpose of discussing problems which arise in college life. This session at Blue Ridge is very inspiring and means a great deal to those attending.

William and Mary has as many representatives as possible at the Blue Ridge Conference, in order that they might bring back to the association at the college a wider knowledge and broader outlook of the purpose and work of the Y. W. C. A.

The Delegates for 1929-30 were:

Ann Croxton, Frances Harvie, Margaret Reddie, Randolph Hardy, Mary Lloyd Caples.

### FRESHMAN HINTS

---

1. First of all, wear your Freshman cap with the proper spirit.
2. During all football games the Freshmen will occupy the sections of the stadium set aside for them.
3. Follow the walks on the Campus. Don't make new ones.
4. Learn the songs and yells printed in this book for your benefit and join in whenever you hear them.
5. Attend all your class meetings and take an intelligent interest in thier proceedings.
6. Always stand and uncover when the "Alma Mater" is being sung or played.
7. Obey all college traditions to the letter. To disregard them is not clever, nor is it loyal.
8. Always remember that the college is judged by the conduct of its undergraduates.
9. Good Freshmen make good upper classmen.
10. College spirit is obtained only by loyalty. Believe in your college and then give it all you have.
11. "Rough stuff" is not a form of Varsity patriotism; "collegiate" need not be made a synonym for "asinine."
12. Consult our advertisers—they are reliable.

*The*

INDIAN  
HANDBOOK

CAMPUS  
AND  
VICINITY

J. A. C. CHANDLER, JR., *Editor*

## BUILDINGS AND GROUNDS

---

### THE WREN BUILDING

The Old Main Building, now called the Wren Building from the well-founded belief that its plans were drawn by Sir Christopher Wren, is the oldest of the campus group. For the most part, its walls are those of the original building structure of 1695. Until the close of the session 1927-28, it housed the academic subjects, exclusive of the sciences, law, and business administration. In the south wing was the original chapel, memorable for its valuable portraits, and its tablets in memory of former professors and distinguished alumni. This building is being restored to its original form and appearance through the generosity of Mr. John D. Rockefeller, Jr.

### THE PRESIDENT'S HOUSE

Northeast of the Wren Building is the president's house. Since its erection in 1732 it has been the residence of the successive presidents of the college.

### BRAFFERTON HALL

Southeast of the main building and facing the home of the president stands Brafferton Hall. Here are located some of the administrative offices of the college—namely, those of the alumni secretary and the treasurer.

Brafferton Hall was built from funds derived from the estate of the Honorable Robert Boyle, the distinguished natural philosopher, who, in his will, had provided that four thousand pounds sterling of his money should be employed in "pious and charitable uses." Dr. Blair, the first president of the college, being in England at the death of Boyle, urged the Earl of Burlington, Boyle's nephew and executor, to direct the fund to the support of a school for Indians in connection with the College of William and Mary. Burlington invested the funds in an English manor called *The Brafferton in Yorkshire*, from which most of the rents were to go to the college in Virginia. Brafferton Hall was built in 1723 from the proceeds of the Brafferton estate, and until the beginning of the Revolutionary War was used as a school for Indians.

### CITIZENSHIP BUILDING

The Citizenship Building is a two-story brick structure to the southwest of the main building. In this building are housed the Marshall-Wythe School of Government and Citizenship, the School of Jurisprudence and the School of Economics and Business Administration.

### EWELL HALL

Ewell Hall, formerly called Science Hall, was erected in 1905. With the removal of the lecture rooms and laboratories to the buildings recently erected, it is occupied by the department of home economics, music, shorthand and typewriting.

### ROGERS HALL

The William Barton Rogers Science Hall was erected in 1927 as a memorial to the alumnus of the college who founded the Massachusetts Institute of Technology. It cost \$300,000 completely equipped with laboratory apparatus and furniture. The ground

floor houses the department of physics while the second and third floors house the department of chemistry. In addition to the standard laboratories for the various fields of physics and chemistry, there are lecture rooms, reading rooms, and private laboratories for research work. It is a fireproof building embodying many new features of laboratory construction. This building is the first one of an academic group which is planned.

#### WASHINGTON HALL

Washington Memorial Hall was erected in 1928 as a memorial to George Washington, licensed as a surveyor by the college in 1749, and the first Chancellor of the college after the Revolution. The building cost \$200,000.00.

The ground floor houses the Department of Biology while the second and third floors furnish lecture rooms and offices for the Departments of Education, English, Fine Arts, Mathematics, Philosophy, Latin and Modern Languages. In addition to lecture rooms the first floor accommodates the offices of the Dean of the College, Dean of Men, Dean of Women and the Registrar.

The building is of fireproof construction and is the second of the group of academic buildings planned by the administration.

#### COLLEGE LIBRARY

Before 1908, the library was immediately back of the Chapel in the main building of the College. In 1908 a new building was erected with funds given by Mr. Andrew Carnegie and other friends of the College. In 1921, the Carnegie Corporation gave an additional \$25,000. This money was used in erecting a larger stack room. The rapid growth of the College in the past few years had made it necessary to enlarge the stack room again, and to provide additional reading room accommodations. With an appropriation from the State of Virginia the old building has been enlarged at a cost of \$120,000.00 by the erection of a three story structure between the former reading room and the stack room. The library will now have capacity for about 400,000 volumes and reading room space for 500 students at one time. At the north end of the stack room, cataloging and office rooms have been erected. The basement of the new three story structure has been so built that it may be used in the future as an additional stack room. The new reading room on the first floor connects with the old reading room. A fund of \$20,000 has been given by Mr. William Lawrence Saunders and Jennie Morton Saunders to furnish this room suitably in memory of their uncle, Robert Saunders, former president of the College. On the second floor there is an additional reading room, almost as large as the first which will be used for periodicals and special collections of reserved books. On the third floor is a very comfortable reading room which will be set aside for the law library. The library has at this time 70,000 books, and an unusually valuable collection of rare books and manuscripts. The most valuable books and manuscripts, together with the college records, will be kept in a new concrete vault, built for this purpose. The collection of manuscripts is constantly receiving valuable accessions through gifts from the many friends of the College. The books are cataloged according to the Dewey decimal system. A dictionary card catalog, kept up to date by the use of the printed cards of the Library of Congress, makes the resources of the library available. About 5,000 books are added to the library annually. The number of current periodicals regularly received is 500.

On the walls of the new reading rooms will be hung portraits of distinguished alumni, eminent Virginians and benefactors of the College. The portraits belonging to the College constitute one of the most valuable collections of early original portraits in the United

States. Students are encouraged to consult books not only in the reading rooms but also in the stack room, to which they are admitted at all times without any formality. As the library is conducted according to the honor system, any dishonorable practice on the part of a student will be referred to the men's honor council or to the women's honor council. To increase the serviceableness of the library, the librarian offers each semester a series of thirty-six lectures in the use of reference books, for which a student receives two credits. The library is open every day in the year from 8:30 to midnight, except Sunday, when the hours are from 2 p. m. until midnight.

#### SAUNDERS READING ROOM

As a memorial to Robert Saunders, Professor of Mathematics, 1833-1848, President of William and Mary, 1847-1848, the large reading room on the first floor of the library has been equipped at a cost of \$20,000.00 by William Lawrence Saunders and Jennie Morton Saunders.

#### PHI BETA KAPPA MEMORIAL HALL

The Phi Beta Kappa Memorial Hall was completed and opened for use in November, 1926. The funds for the erection of this hall were furnished by the United Chapters of Phi Beta Kappa as a memorial to the fifty founders of the Society. The building is used as an auditorium and as a home for Phi Beta Kappa guests.

#### THE GEORGE PRESTON BLOW MEMORIAL GYMNASIUM

This building was given to the college in 1924 by Mrs. George Preston Blow, of Yorktown, Virginia, and La Salle, Illinois, and by her children, in memory of Captain George Preston Blow, of the United States Navy, whose father and grandfather were alumni of the college. It is one of the largest and best equipped gymnasiums in the South, containing a standard size swimming pool, shower baths, lockers, basketball court, large gymnasium hall, running tracks, monogram and trophy room, and a large hall for Y. M. C. A. and other meetings. In addition to the dedication tablet, a large bronze tablet in the entrance hall carries an inscription, setting forth the purpose to which the building is dedicated.

#### CARY FIELD PARK

The whole campus of the college contains about three hundred and fourteen acres, one hundred and thirty acres of which are cleared. The eastern portion of the campus, covering about thirty acres, is used for buildings; the western portion is used for athletic purposes. The latter portion of the campus is known as Cary Field Park, named in honor of T. Archibald Cary, who gave the funds for grading the baseball and football grounds and for building the grandstand. Additional ground has been graded and affords ample room for all outdoor sports.

#### THE MIRIAM ROBINSON MEMORIAL CONSERVATORY

The Miriam Robinson Memorial Conservatory was erected in 1926, on the South Campus, adjoining Tyler Hall, through the joint efforts of the Board of Visitors and friends of the College, in memory of the little girl whose name it bears.

It consists of a greenhouse for decorative plants, a well-equipped laboratory or class room for teaching practical floriculture, and a cool house at the opposite end of Tyler Hall for class work.

An apartment for the use of the Director of the Conservatory, between the north greenhouse and Tyler Hall, has been enlarged during the past year. The purpose of



this Conservatory is to provide for classes in practical floriculture, which are given as electives, without fees from the students or cost to the College, and emphasizes the cultural value of flowers and decoration in education.

Due to the activities of the Conservatory, considerable planting has been done on the campus, and a beautiful natural park, with an artificial lake, has been begun.

### DORMITORIES FOR MEN

There are three dormitories for men with total accommodations for more than three hundred seventy-five students.

All dormitories are heated with steam, lighted with electricity, and screened. Each room is supplied with pure running water from the artesian well on the campus. There are hot and cold shower baths on each floor. The rooms contain all necessary furniture, such as steel lockers, dressers, tables, chairs and single iron bedsteads and mattresses. All freshman students except those coming daily from their homes are required to live in the college dormitories and board in the college dining hall.

#### TALIAFERRO DORMITORY

This is situated on the south side of the main thoroughfare leading to Jamestown. It has been remodeled so that the rooms are very comfortable. This dormitory accommodates forty men.

#### MONROE HALL

The men's dormitory known as Monroe Hall was opened for use in September, 1924. The cost of this hall, including equipment, is \$200,000.00. It is a thoroughly modern fireproof structure containing memorials to many distinguished alumni and affording accommodations for 168 students.

Beginning with the session 1929-30 this building will be used exclusively by freshmen and adequate supervision for insuring satisfactory conditions for study will be provided.

#### OLD DOMINION HALL

The Old Dominion Hall, "The Virginia Hall of Fame," was completed in 1927 as a dormitory for men. It contains one hundred rooms, each room bearing the name of a Virginian who has played a prominent part in the making of our country. This building cost \$175,000.00 and houses 170 men students. In addition to the dormitory rooms, it contains a Social Hall 90 feet by 40 feet, and two memorial parlors. It was opened for use September, 1927.

### DORMITORIES FOR WOMEN

All women students of the college except those who come daily from their homes, are required to live in the college dormitories and board in the college dining hall. Exceptions to this rule will be made only in the case of mature women who are twenty-five years of age or over.

#### TYLER HALL

Tyler Hall, built in 1916, is a three story brick building containing twenty-seven very large, airy rooms, some of which have separate study and sleeping apartments. The construction of the building in two distinct units obviates the noise incident to long corridors. This hall also is distinctly modern in all its equipment.

#### JEFFERSON HALL

Jefferson Hall, the dormitory for women, was erected by funds provided by the General Assembly in 1920. This brick building is two hundred feet by forty-one, and is in every respect modern, sanitary, and attractive. In the basement is a gymnasium eighty-eight by forty-one feet, and a swimming pool of the capacity of forty-five thousand gallons. The main, or ground floor, contains the main entrance, the parlors and the apartments for the director of women and for the women teachers. The second and third floors are the dormitories proper. The rooms are fourteen by fifteen feet in size, and each accommodates two students. There is in each room running water, hot and cold; two large closets, and two single iron beds, besides a dresser, a table and chairs. The building accommodates one hundred and twenty-five students.

The gymnasium in the basement of Jefferson Hall is modern in all respects. Its floor space, eighty-eight by forty-one feet, is sufficient for basketball and indoor games and exercises. Adjoining this open court are the swimming pool and the dressing rooms. The gymnasium is supplied with steel lockers, shower baths and modern equipment.

#### KATE WALLER BARRETT HALL

The Kate Waller Barrett Hall was erected by the college in 1927 as a memorial to Dr. Barrett, one of the leading figures in the movement for the higher education of women in the South, and at the time of her death in 1925 a member of the Board of Visitors of the College. It cost \$225,000.00 complete, and houses 176 women students. It is the central building of three women's dormitories, one of which (Jefferson Hall) is already completed, and the other is to be constructed in the future. Barrett Hall is of modern fireproof construction.

#### FRATERNITY HOUSES

A number of fraternity houses afford comfortable accommodations for men or women. The Board of Visitors considers that the fraternity houses are subject to the same rules and regulations as the college dormitories. They can be entered at any time for inspection by members of the faculty and officers of the College.

#### THE PRACTICE HOUSE

The practice house, a feature of the department of home economics, is a large two-story frame structure. All remodeling and renovating were done under the supervision of the department, it presents a very attractive appearance.

Under the supervision of a professor, who is a member of the practice house family, a group of three or four students, juniors and seniors in home economics, lives in the practice house for a period of twelve weeks, and, during this time, does all the work of the household. Although it is not the purpose of the practice house to duplicate home conditions exactly, every effort is made to create a pleasing, home-like atmosphere, in which the students should form the highest possible standards for home-making. Visitors are welcome at all times.

#### TRINKLE HALL

The old dining hall, which has been remodeled and enlarged for the use of both men and women, has become one of the most attractive buildings on the campus. The building complete has cost \$150,000.00, and seats from 900 to 1,000 students. It is sanitary, artistic, and beautiful. Especially has the main dining room hall been commented upon for its great beauty.

## INFIRMARIES

The college maintains two infirmaries. In the one for men, which is a separate building off the campus proper, the college physician has his office, and one of the nurses is in attendance. The infirmary for women is housed in ample and comfortable quarters in Tyler Hall. The college physician and another nurse are in charge of this infirmary. A new infirmary for men and women is now under construction, and will be ready for occupation by September 15, 1930.

## BUILDINGS IN RICHMOND

The Richmond division of the college occupies two buildings at the corner of Shafer and Franklin Streets, Richmond, Va. The Main building, a substantial three-story and basement structure, is used both for class rooms (first floor) and as a dormitory (second and third floors). The dining hall is in the basement which has high ceilings and is well lighted. In the east wing of this building are the laboratories and studios. The college buildings in Richmond are valued at \$140,000.00.

## NEW WOMEN'S DORMITORY

This building was started about July 1st, 1930, and is expected to be completed at the end of the first term of the year 1930-31. This building will adjoin Barrett Hall. At the time of this book going to press, the dormitory has not been named. The building will be modern in every respect.



MAIN BUILDING AS IT WILL  
LOOK WHEN RESTORED

## PLACES OF INTEREST IN AND AROUND WILLIAMSBURG

---

Williamsburg, the historic old city, the home of many famous men, and the seat of the ancient and venerable College of William and Mary, is being restored to its original appearance by John D. Rockefeller, Jr. This restoration project is costing a great deal of money and will take several years before its actual completion. Williamsburg and the places of interest around it attract thousands of tourists every year.

### THE OLD CAPITOL

At the east end of the Duke of Gloucester Street are the foundations of the old capitol building in which Patrick Henry delivered his famous speech.

At the far left of this building stands the old jail in which Governor Hamilton of Detroit and many other Royalists were imprisoned.

### PEYTON RANDOLPH HOUSE

The home of Peyton Randolph, president of the first Continental Congress, is located in the eastern end on Francis Street and the Newport News road.

### BASSETT HALL

Bassett Hall, which is directly to the south of the old capitol is at the head of a long avenue of trees, was the home of John Tyler.

### THE OLD RALEIGH TAVERN

This tavern, famous for the Apollo room in which the Phi Beta Kappa society, first of Greek letter fraternities in America, was founded and in which the General Assembly met after having been dismissed by Governor Dunmore, stood on the site of Lane and Christian's store. There is a replica of the old Apollo room in the Phi Beta Kappa Memorial Hall.

### THE COURT HOUSE

The Court House, which stands in the center of the Court Green, is supposed to have been designed by Sir Christopher Wren. It is the most complete Court House of its size in the country.

### THE POWDER HORN

The old Powder Horn, which was built by Alexander Spottswood to hold munition supplies for the colonists, stands directly in front of the Court Green. It was in this building that Dunmore had stored the powder that was seized by Patrick Henry, just before the outbreak of the Revolution. At present it is used as a museum.

### THE PALACE GREEN

The Palace Green is a long park on the north side of the Duke of Gloucester Street that ran back to the Colonial Governor's Palace. The home of Dinwiddie, the governor who sent Washington to serve notice on the French that they were on land claimed by England is on the left side of the Green at the farthest end. Below this house is all that is left of the Governor's terraced gardens.

## THE WYTHE HOUSE

The Wythe House, a square brick building, home of the first professor of law at the College of William and Mary, is on the left of the Green. He was the teacher of such men as Jefferson and Marshall. The house was also used by Washington as his headquarters during the Revolution.

Across the Green from this is the St. George Tucker House used by Lafayette for his headquarters. Joining this and immediately on the Green was the site of the first theatre built in America in the year 1716 by William Livingston.

## AUDREY HOUSE

This house, made famous by the novel "Audrey," by Mary Johnston, is next to the site of the first theatre.

## BRUTON PARISH CHURCH

Bruton Parish Church was built in 1715 and is one of the few old church buildings in America. The history of the church goes farther back than this date, but the present building was erected at that time. It is open for visitors at all times.

## THE BLAIR HOUSE

The Blair House on the Duke of Gloucester Street in the second block from the College, was the home of John Blair. The stone steps in front of it were the old steps that led up to the entrance of the first theatre in America.

## JAMESTOWN

Here on May 13, 1607, a small band of Englishmen landed and made the first permanent settlement in America of English speaking people. From the time of its founding until 1610 it had no serious misfortune. In 1610 there came what is known in history as the first starving time. During this period 450 of 500 people died. It was the seat of government from then until 1699 when Middle Plantation, now Williamsburg, was named the Capital. It had a chequered existence from that time until it gradually fell into disuse. In 1837 there was but one house on the island. During the Civil War it was occupied by about 500 Confederates. It is now kept as one of Virginia's historic spots.

## YORKTOWN

In 1691 a tract of land was sold for a town on what is now Yorktown. Seven years later it became the county seat. The first custom house in America was built here in 1715 and is still standing. Cornwallis surrendered here in 1781 so ending the Revolution. During the Civil War it was used as a base by McClellan.



OLD DEBTORS' PRISON



BRAFFERTON BUILDING



NELSON HOME AT  
YORKTOWN

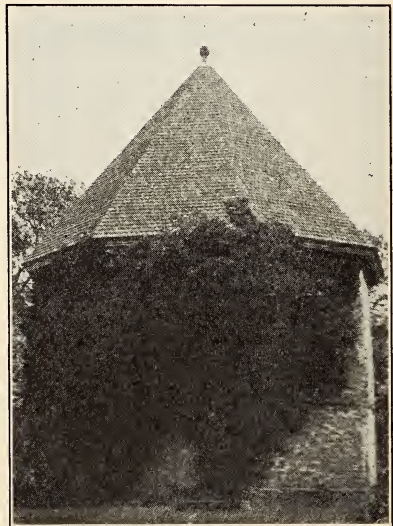

POWDER HORN

*The*

INDIAN  
HANDBOOK

**GENERAL  
INFORMATION**

VIRGINIA LEARY, *Editor*

### PRIORITIES OF WILLIAM AND MARY

---

The first American College to receive a charter from the crown—this was dated 1693, under the seal of the Privy Council.

The first and only American college to be granted a coat-of-arms from the Herald's College, 1694.

The first American college to have a full faculty of president, six professors, writing master and usher.

The first American college to have a Greek letter fraternity. Phi Beta Kappa was founded at William and Mary in 1776.

The first American college to have the honor system.

The first American college to have the elective system. (Date, 1779.)

The first American college to award medals as collegiate prizes, these being donated by Lord Botetourt in 1771.

The first American College to have a School of Modern Languages. (Date, 1779.)

The first American college to have a Law School. (Date, 1779.)

The first American college to teach Political Economy. (Date, 1784.)

The first American college to have a Department of History. (Date, 1803.)



## WHO'S WHO IN ADMINISTRATION

---

President, J. A. C. Chandler, Phi Beta Kappa Hall. Office hours from 9:30 a. m. to 10:30 a. m.

Dean K. J. Hoke, 2nd Floor, Washington Hall. Office hours from 12:00 n. to 1:00 p. m. and 3:00 to 4:00 p. m.

Dean of Men, Dr. W. T. Hodges, 2nd Floor, Washington Hall. Office hours from 2:00 to 5:00 p. m.

Dean of Women, Dr. Grace Landrum. Office hours from 9:00 to 11:00 a. m. and 3:00 to 4:00 p. m.

Registrar, H. L. Bridges, 2nd Floor, Washington Hall. Office hours from 8:00 a. m., to 5:00 p. m.

Treasurer of the College, I. E. Harris, 1st Floor, Brafferton Building. Office hours from 9:00 a. m. to 4:00 p. m.

Librarian, Dr. E. G. Swem. Library opens from 8 a. m. to 12 midnight during the week; from 2 p. m. to 12 midnight on Sundays.

Physician, Dr. D. J. King, 1st Floor Infirmary. Office hours from 9:00 a. m. to 9:45 a. m. (men); 9:45 a. m. to 10:30 a. m. (women).

Nurses, Miss Alice N. Ross, R. N., and Miss Eunice Ross, R. N. Infirmary.

Steward, W. P. Cook, Dining Hall.

Director of Endowments, Dr. W. A. R. Goodwin, Episcopal Rectory.

## WHO'S WHO IN COLLEGE ACTIVITIES

---

### STUDENT GOVERNMENT

President of Men's Student Body, Richard D. Mallowney.  
President of Women's Student Government, Katherine Lam.  
President of Men's Honor Council, Francis Thompson.  
President of Women's Honor Council, Martha Barrow.

### FORENSICS

President of Men's Debate Council, Milton E. Pruitt.  
President of Women's Debate Council, Louise James.  
President of Phoenix Literary Society, A. D. Johnson.  
President of Philomathean Literary Society, Elliot Healy.

### PUBLICATIONS

Editor, William and Mary Literary Magazine, Elliot Healy.  
Editor, Flat Hat, James B. Lucy.  
Editor, Colonial Echo, Charles H. Dunker.  
Editors, Indian Handbook, William F. Rountree and Virginia Leary.

## FRESHMAN RULES

At all other institutions of higher learning in the country the freshmen are "marked men." At William and Mary we have the freshman or "duc" rules which are announced shortly after your arrival at school. These rules are not hard to obey, and we hope that all of the new students will co-operate with the older students of the college in carrying out these rules. The rules will be announced to both the new men and women students shortly after the opening of the fall term.

THE EDITOR.

## ATHLETICS

---

- President of Men's Athletic Council, Carlton Sundin.  
President of Women's Athletic Association, Agnes Winn.  
Football Captain, James Murphy.  
Football Manager, Roy R. Charles.  
Hockey Captain, Lois Roberts.  
Hockey Manager, Margaret Baughman.  
Men's Basketball Captain, Mitchell Mozeleski.  
Men's Basketball Manager, W. W. Smith.  
Women's Basketball Captain, Agnes Winn.  
Women's Basketball Manager, Mary Warwick Dunlap.  
Wrestling Captain, Otis Douglas.  
Wrestling Manager, Brooks George.  
Swimming Captain, Lester Phillips.  
Swimming Manager, Roy R. Charles.  
Baseball Captain, William L. Scott.  
Baseball Manager, Francis S. Thompson.  
Track Captain, Rudolph Zabel.  
Track Manager, Francis Williams.  
Tennis Captain, Harry Joslyn  
Tennis Manager, James Spencer.  
Golf Captain, Richard D. Mallowney.  
Golf Manager, Herbert Lovenzch.

## GENERAL INFORMATION

### MEAL HOURS

BREAKFAST.....	7:55 A. M.
LUNCH.....	1:15 P. M.
DINNER.....	6:30 P. M.

### THE LIBRARY

The Library of the College contains about 75,000 volumes, receives currently about 500 periodicals, is well equipped and is for the use of all members of the faculty and students.

In order that the Library may better serve the College there are certain rules which must be enforced. Among the most important of the rules are:

1. Everyone must be silent while in the Library.
2. All books taken from the Library must be charged at the circulation desk.
3. Books which are in general circulation may be kept out for two weeks subject to a fine of 2 cents per day for every day over that time. Any book may be recalled at any time.
4. Books which are on reserve and books in the reference department must not be taken out at any time.
5. Periodicals both current and bound must not be taken from the Library.

Students are reminded that violations of the rules and regulations of the Library are subject to the jurisdiction of the student councils of the men and women, respectively.

### CONVOCATION

A convocation of the entire student body is usually held once a week in the Phi Beta Kappa Auditorium at a time announced in advance by the President.

### INFIRMARIES

Medical attention and drugs may be secured free during the consultation hours. In the case of emergency, the college nurse, Miss Alice Ross, may be found in Jefferson Hall. Dr. D. J. King will be at the infirmaries during the morning consultation hours. Excuses from classes may be secured only during consultation hours.

Consultation hours:

#### MEN'S INFIRMARY

9:00 a. m. to 9:45 a. m.  
2:00 p. m. to 2:30 p. m.  
7:00 p. m. to 7:30 p. m.

#### WOMEN'S INFIRMARY

9:30 a. m. to 10:30 a. m.  
1:30 p. m. to 2:00 p. m.  
7:00 p. m. to 8:00 p. m.

### BULLETIN BOARDS

Bulletin Boards will be found on the wall around the Main Building. Others will be found in the Y. M. C. A., Y. W. C. A. and in The College Shop window.

### MAIL

Mail is delivered three times a day. A special post office is in Citizenship which gives out mail to both men and women students in dormitories, and also packages of the women's fraternities. The post office is open throughout the entire day. Mr. R. L. Spencer is in charge.

### TEXT BOOKS

Text books may be secured at the College Shop, located on the Duke of Gloucester Street, to the left at the entrance of the college campus.

### LAUNDRY

The new college laundry which was recently opened by the College of William and Mary handles all of the students' laundry. The method that will be used for collecting and distributing the laundry will be announced upon registration.

### EMPLOYMENT

The Y. M. C. A. conducts an employment bureau for those students desiring positions. All that is necessary is to turn in your name to the General Secretary together with the kind of work desired.

### FRESHMAN RECEPTION

During the first week of the fall session, the annual freshman reception will be held in Blow Gymnasium, under the joint auspices of the Y. M. C. A. and the Y. W. C. A.

All freshman students have a cordial invitation to be present at this reception where they will have an opportunity to meet their classmates, the faculty and the student body officers.

**KEEP IN MIND: THAT**

The ROAD TO SUCCESS is not strewn with roses.

YOU are not the only pebble on the beach.

You are here for a great purpose.

You should not put off until tomorrow studies that should be done today.

You are wanted at William and Mary.

William and Mary is being judged by YOU, YOUR ACTIONS and YOUR ATTITUDE. ACT ACCORDINGLY.

FRIENDSHIPS should be formed with care and not hastily. Look before you leap!

CONCENTRATION is the secret of success in college work.

*The*

INDIAN  
HANDBOOK

**STUDENT  
GOVERNMENT**

CHARLES H. DUNKER, *Editor*



RICHARD D. MULLOWNEY  
*President Men's Student Government*

MITCHELL MOZELESKI.....Vice-President

EARL G. SWEM, JR.....Secretary-Treasurer



## CONSTITUTION OF THE MEN'S STUDENT BODY OF THE COLLEGE OF WILLIAM AND MARY

### PREAMBLE

We, the men students of the College of William and Mary, in order to provide an organization for the settlement and regulation of all matters delegated by the college to student control, do ordain and establish the following Constitution:

### PART I

#### ARTICLE I

Section 1. The name of this organization shall be The Men's Student Body of the College of William and Mary.

Section 2. All men students of the College are eligible and become members upon registration.

#### ARTICLE II

##### OFFICERS OF THE STUDENT BODY

Section 1. There shall be a president, vice-president and secretary-treasurer of the student body.

Section 2. *Duties of the president.* The president shall call and preside at meetings of the student body at such times as he shall think proper or upon request of the presidents of the Junior and Senior Classes or upon petition signed by fifty members of the student body. He shall be ex-officio member of all committees.

Section 3. *Duties of the vice-president.* The vice-president shall assume the duties of the president during his absence and shall succeed to that office upon the resignation, removal or ineligibility of the president.

Section 4. *Duties of the secretary-treasurer.* The secretary-treasurer shall take and keep the minutes of all meetings of the student body and handle all funds and records which may come into his hands as such officer.

Section 5. Nominations shall be made in a manner prescribed by the Student Body in open forum.

Section 6. The president, vice-president and secretary-treasurer of the Student Body shall not hold a seat on the Honor Council nor take part in meetings of said Honor Council while they are acting in such capacities.

#### ARTICLE III

##### INITIATIVE, REFERENDUM AND RECALL

Section 1. Upon request of two members of the Honor Council or a petition signed by twenty-five members of the Student Body, the president of the Student Body shall call a vote for the recall of the occupant of any student office.

Section 2. In voting upon matters arising under this article, two-thirds of the Student Body must be present and two-thirds of this number shall be required to take action on the subject of the original petition.

ARTICLE IV  
STUDENT OFFICES

Section 1. *Definition.* Student offices shall include, beside membership on the Honor Council, all those positions filled by students of this college acting as a student body, but shall not include offices filled by vote of organizations other than the Student Body.

Section 2. *Qualifications for eligibility.* No student who has been in this college for more than one term and who, for the term in which elections are held and the one previous, has not maintained passing grades on TEN credit hours shall be eligible to any student office. Students who have failed to make such grades owing to enforced absences from classes shall be exempted from this qualification. SPECIAL STUDENTS taking less than fifteen hours' work shall be required to make TWO-THIRDS of the work they are taking in order to be eligible to any student office. The secretary of the Student Body shall obtain from the registrar at the end of every two months a list of men disqualified under this section, which list shall be consulted before voting on nominations.

PART II  
HONOR COUNCIL

ARTICLE I

There shall be an Honor Council composed of seven members who shall have supreme power in all matters pertaining to the Honor System as hereinafter provided.

ARTICLE II

Section 1. *Election of members.* Not less than one month previous to the end of the academic year the freshman, sophomore and junior classes, in assembly shall nominate FOUR men from each of their respective classes, in their judgment best fitted to compose the succeeding council. The names of these men shall be announced, published and posted as nominees. Election shall be held on the same date as the regular Student Body election on the second Tuesday of May and under the same conditions. TWO men shall be elected from each class.

Section 2. *Freshman member.* The following academic year, not less than two months after the organization of the freshman class, its members shall choose one of their number for membership on the Honor Council.

Section 3. *Choice of the president and Council chairman.* When the six members have been elected as provided in Section 1 of this article, they shall meet and choose one of their number as chairman of the Council. They shall also select their offices and organize for the following year's work. This meeting shall take place not less than ten days previous to the close of the session, and shall be called by the chairman of the existing Council.

ARTICLE III  
POWERS AND DUTIES

All cases of stealing or defrauding or cheating on examination or other scholastic work, and violation of one's pledged word shall fall under the supervision of the Honor Council. Every student is honor bound to report for immediate action all such cases of violations against the Honor System. The Honor System assumes that every student is a man of truthfulness and honesty and that any such student is honor bound to procure the permanent removal of all those who, by violating in any degree this accepted code of honor, prove that they cannot safely be trusted.

The proceedings of the Honor Council shall be conducted under the Honor Code established at William and Mary in 1792 and from its decision, under action of the Board of Visitors, an appeal may be made. The said resolution is made a part of this article and reads as follows:

1. That the Board of Visitors of William and Mary is appreciative of the purposes and ideals of the student government plan, but it cannot recognize any action taken by the body as final.
2. Student government properly conceived is a co-operative adjunct to the President and Faculty, not an independent body with summary powers.
3. Any action of the student government body must be subject to the review of the President and Faculty, and no action will be considered by the Board of Visitors until so reviewed.

#### ARTICLE IV

##### EDUCATION

The Honor Council shall see that the meaning and responsibility of the Honor System is presented to the students early in and throughout the college year by means of lectures, addresses, articles in college publications, and individual instructions to students, and in other ways as may be convenient and necessary. Every student shall be made familiar with this Constitution, its meaning, and his duty in supporting it.

#### PART III

##### ARTICLE I

##### NOMINATIONS AND ELECTIONS

Section 1. *Publications.* The editor-in-chief and business manager of the Flat Hat, The Colonial Echo and The William and Mary Literary Magazine shall be elected by the retiring staffs of their respective publications. The said editors-in-chief shall be vested with the power to perfect the organization of their respective publications by appointment or in any way they may choose. The said business managers shall be vested with the power to perfect their respective departments of said publications in the same manner.

Section 2. *Athletics.* The managers of baseball and track shall be elected in accordance with Section 3 of this Part III. The manager of football shall be elected on the SECOND TUESDAY in DECEMBER in accordance with Section 3 as hereinafter set forth. The manager of basketball shall be elected ten days after the close of the basketball season in accordance with Section 3 as hereinafter set forth. The qualifications of all the managers shall be subject to the Constitution of the Athletic Council. The officers provided for in the Constitution of the Athletic Council shall be elected in accordance with Section 3 of this Part III as hereinafter set forth. All amendments to the Athletic Constitutions passed by this Student Body shall be entered in that document by the secretary of the Student Body.

Section 3. All elections included in this Constitution shall be conducted in the following manner:

The SECOND TUESDAY IN MAY shall be election day, except for the managers of football and basketball. The polls shall be open from 9 a. m. to 5 p. m. The president of the Student Body, the secretary-treasurer of the Student Body and the president of the Honor Council shall be judges of election. These judges shall provide a suitable

polling place and shall receive and post all nominations TEN DAYS previous to the election; prepare the ballots and registration books which shall include the names of all students eligible to vote; count the ballots and post the result of the election.

Only the following students shall be eligible for election. All those nominated by the classes assembled; by the Student Body at large and by the Athletic Council.

Section 4. The president and the secretary-treasurer of Student Body and the president of the Honor Council shall have a vote only in case of a tie, in which case their ballots shall determine the election.

Section 5. The ballot box shall not be opened nor the votes counted until the polls are closed.

Section 6. In the event of any vacancy occurring in the above named offices the subordinate officers shall advance one step and the judges of the election shall call a special election to be held at any reasonable time after ten days' notice to the Student Body to fill the office left vacant by such succession. The official ranking of officers shall be: First, president; second, vice-president; third, secretary-treasurer.

Section 7. The judges of the election shall have the authority to call upon the vice-president of the Student Body or vice-president of the Honor Council to assist at the polls during elections if necessary, such assistance NOT to include the counting of ballots.

## ARTICLE II INSTALLATION

Section 1. On the Tuesday following the annual election the newly elected officers of the Student Body, the Honor Council and the officers of the Athletic Council shall be installed at a meeting of the entire Student Body.

Section 2. The following oath shall be administered by the retiring president of the Student Body to the above named officers:

"In the presence of this assemblage of the Student Body of the College of William and Mary, I do solemnly promise to support the Constitution, to uphold the Honor System, the ideals and traditions of the college, to faithfully fulfill the duties which may devolve upon me and to do everything within my power to advance the best interests of my Alma Mater. So help me God."

## ARTICLE III AMENDMENTS

In order to amend this Constitution a two-thirds affirmative vote of a quorum consisting of a majority of the Student Body shall be required. Meetings to consider amendments shall be called in one of the following ways:

1. By the president of the Student Body.
2. Upon request of the presidents of the Senior and Junior Classes.
3. Upon a signed petition from fifty members of the Student Body.

## AMENDMENTS

### ARTICLE I

Section 1. If, after forty-eight hours' notice by announcement on the Main Building bulletin board and in the dining hall, a majority of the Student Body is not present at the meeting, such number as be present shall constitute a quorum.

Section 2. Such a quorum shall be legal for the transaction of business and for the passage of amendments to this constitution.

Section 3. Any part of Article III, Part III, in conflict with this amendment is hereby nullified.

#### ARTICLE II

Scholarship requirements as stated in Section 2, Article IV, of Part I, shall not apply to candidates for managerships except for the term preceding elections.

#### ARTICLE III

Starting with January 1, 1928, there shall be created the offices of manager of the wrestling team and manager of the swimming team, and manager of the tennis team. Each manager shall be chosen in the spring elections, in the same manner as provided for election of managers of other sports.

Effective December 10, 1929, athletic managers shall be elected in following manner: Coach shall cast one vote, athletic manager cast one vote, sport manager cast one vote, team captain cast one vote as instructed by the team by secret ballot, president Student Body cast one vote as instructed by Student Body by secret ballot.

#### AMENDMENT TO PART III, ARTICLE I, CREATING A SECTION 8

"The time and place and nominees of all the elections, both special and general, shall be posted on the official bulletin board and published in the Flat Hat, by the secretary of the Student Body ten days prior to the election."

#### PROPOSED AMENDMENTS TO THE CONSTITUTION OF THE MEN'S STUDENT BODY, PART III, ARTICLE I, SECTION 1

Amendments to read as follows:

1. That no more than 15% of the editorial staff of any college publication may be selected or appointed from any one fraternity, sorority or college group not included in the two named above.
2. That the business staff of each publication shall consist of at least two members exclusive of the business manager of said staff and that not more than one of these members shall be appointed or selected from any one fraternity, sorority or college group not included in the two named above.
3. That due notice shall be given in the Flat Hat and through other mediums deemed advisable of the manner in which students shall tryout or become eligible for the respective staffs named above.
4. That these amendments shall become effective upon adoption and shall apply to all staffs not filled prior to the adoption of the said amendments.

## THE HONOR SYSTEM AT THE COLLEGE OF WILLIAM AND MARY

---

Among her many priorities, William and Mary justly claims that of leading the way in the formulation and adoption of the Honor System. It was inaugurated here in 1779. Early in college days when no other idea of college government prevailed throughout America than that the student should be watched like a suspected criminal for offenses, either actual or potential, the faculty of William and Mary appointed a committee, whose head was the distinguished jurist, Beverly Tucker, to draw up a statement of the spirit and content of an honor system by which the conduct of the students of the old college was to be guided. At once put into operation, this system has continued in actual and successful working without interruption until the present day.

But glorious and inspiring as is the historical origin of the Honor System, it is with its operation now and in the future that the men and women of the new day at the old college are primarily concerned. In the first place, it is of vital importance that every new student enrolling in September, should clearly understand what the Honor System really is and what it means in his life and in the corporate life of the College. Ignorance of it may bring the possibility—even the probability of breaking it, and at once there follows a well nigh irreparable injury to the character, the reputation, and the future of the individual student and an equally grave lowering of the morale of the student body, for this must always suffer by the disgrace of any of its members. It is in this spirit that the present serious attempt is made to set forth, especially for the benefit of the students, just what the Honor System is and what is required of each in order to translate it into his life.

The Honor System may be defined in a word as individual responsibility. It brings home to the individual man or woman who would stay at the noble old college and get the advantages she offers, his personal responsibility for her fair name and honor. It emphasizes two things; first, that the student must recognize that he is answerable in the very fullest degree for every one of his actions and dealings with the members of the faculty and with his fellows, in his or their rooms, in the dining halls, the athletic fields, the social centers, and the class rooms, and second, that he must recognize his personal responsibility for the well-being of the college in every phase of life in which he touches her existence.

Such phases, in the large, will at once suggest themselves to every one. They include, primarily, everything which touches the securing of aid, assistance, or profit in scholastic work of whatsoever kind, whether in term class work, periodical tests, or in the work handed in to the instructor, though it is to be regretted that in the formal examinations, as well as in all latter respect, students otherwise most sensitive to the Honor System do not seem to feel its demands so keenly as in regard to the others. A slight reflection, however, will convince one that work of this kind should also be included in the scope of the Honor System. It is a source of pride to all lovers of the college that public opinion of the students is now, and has always been, most healthy, vigorous, and uncompromising in its condemnation of all infractions of the Honor System falling under the heads just enumerated.

As to all offenses touching the taking of property which is not one's own, in any form, it goes without saying that these come most completely under the condemnation of the Honor System, and find swift and deserved punishment at the hands of the student body itself.

1930-1931

*To the Students and Prospective Students of the College of William and Mary:*

In order that there may be a thorough understanding of the Honor System as it is interpreted and will be applied in the College of William and Mary in Virginia, we, the members of the Students' Honor Councils are sending each student and prospective student this circular letter.

By matriculation into the College the student pledges himself to maintain the Honor System. If the student does not wish to uphold this Honor System he must not matriculate.

The Honor System is the very foundation of student life in the College of William and Mary. This must be understood by every student at the outset. The Honor System is not merely a name nor is it a convenient means of escaping spying by the Faculty. The College of William and Mary has the distinction of having first originated and introduced the Honor System into American collegiate life, the System having been established here in 1779, and has been in continued existence here ever since. The Honor System has always been and must be maintained as the working principle of student life and as the indispensable expression of the spirit of the College of William and Mary. The Honor System simply requires that a student should act honorably, no more, no less.

Stealing, cheating, the violation of a written pledge, and the failure or refusal to report such offenses are breaches of honor upon which a student may be placed on trial by his fellow students, to determine whether he is fit to continue a member of the College.

As applied to scholastic work the following interpretations of the Honor System are set forth by the Student Honor Councils:

- I. All scholastic work, whether it be in the lecture room, the library, the student's room, or elsewhere, is under the Honor System. All cheating, whether in work pledged or unpledged, whether in tests, assignments, or examinations is a violation of the Honor System. Giving aid to any student or receiving aid from any student, without the consent of the professor, in tests, assignments, or examinations, is cheating.
- II. All written tests and examinations given in the classroom will require a formal pledge. The pledge is required not for the purpose of creating the obligation but to remind the student of the obligation already existing under the Honor System.
- III. For any forms of scholastic work other than written examinations and tests in which the professor desires the use of a pledge, the professor or instructor will prescribe the form of pledge to be used and will make clear the scope of the pledge and responsibility of the individual under the pledge.

The student's "sense of honor" is not inherited; it is acquired. And it is acquired in some specific environment. It is therefore relative to that environment. In the College of William and Mary the older students furnish the environment; and unless the older student jealously guard the Honor System by reporting cases of dishonor and ostracizing the dishonest, the new students will not acquire that "sense of honor" necessary for an efficient Honor System.

The Honor System is supported and handled by the students themselves and they are wholly responsible for it. Violations of the Honor Code are reported, not to the Faculty, but to the Student Honor Councils. It is the duty of every student to report another student seen in a dishonorable act. Loyalty to the student body demands it. If a student fails to report another student because he is a close associate the Honor System is defunct. Reporting cases is not spying or talebearing, for the Honor Councils are representatives of students themselves.

Reread this letter carefully and keep for reference. The System will be explained by the representatives of the Honor Councils at the beginning of the session.

Faithfully yours,

THE STUDENTS' HONOR COUNCIL OF 1930-31.

When a student enters the College of William and Mary, he or she leaves all "Snootiness" behind. It is a William and Mary custom that when passing a man or woman on the street you greet them whether you know them or not. "Hae Gentlemen" and "Hae" is the phrase used. Speaking and a smile with it goes a long way towards making friends. "Smile and the world smiles with you, frown and you frown alone." Speak to everyone!

THE EDITOR.



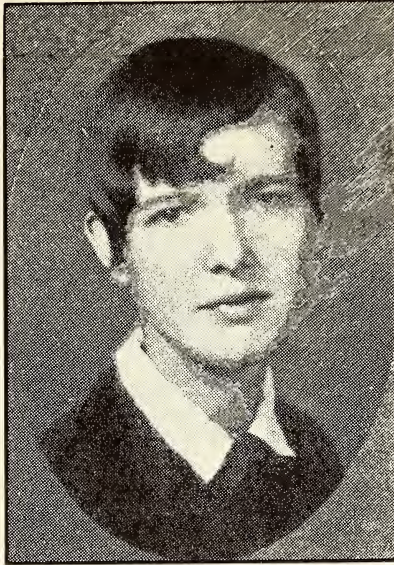

KATHERINE LAM

*President of Women's Student Government Association*

### **GREETINGS FROM THE PRESIDENT OF WOMEN'S STUDENT GOVERNMENT ASSOCIATION**

To you, who are about to become members of the Women's Student Government Association, I send greetings. It is with a great deal of pleasure that the women students are awaiting your participation in and enthusiasm for college and Student Government work. We want you to seek our advice and help if there is need for it, as we are ready and anxious to be of service to you. We believe that you will get the most out of your college life if you take an active interest in and become a vital part of our organization. Women of the Class of '34, the Women's Student Government Association welcomes you most heartily.

KATHERINE LAM,

*President.*

## WOMEN'S STUDENT GOVERNMENT ASSOCIATION

### EXECUTIVE COUNCIL

President.....	Katherine Lam
Vice-President.....	Jean Newkirk
Secretary.....	Virginia Hawthorne
Treasurer.....	Katherine Cubberly
Representatives-at-Large.....	{ Anne Croxton Lucy Munson

### HONOR COMMITTEE

Chairman.....	Martha Barrow
Senior Representatives.....	{ Shirley Wright Barbara Wyatt
Junior Representatives.....	{ Margaret Baughman Mary Dabney Eleanor Field
Sophomore Representatives.....	{ Virginia Romm Agnes Downs

### JUDICIAL COMMITTEE

Chairman.....	Ellen Ticer
Secretary.....	Ruby Adams
President Barrett Hall.....	Marion Cheyne
President Jefferson Hall.....	Corrinne Hancock
President Tyler Hall.....	Edith Stevens
House Presidents of the Smaller Houses.....	{ Lois Roberts Dorothy Reese Mildred Kelley

## CONSTITUTION

### PREAMBLE

We, the women students of the College of William and Mary, believing in self-government and desiring to assume responsibility in the management of our affairs, so organize ourselves into an association subject to the rules and regulations of the Board of Visitors.

### ARTICLE I—NAME

The name of this association shall be the Women's Student Government Association of the College of William and Mary.

### ARTICLE II—PURPOSE

The purpose of this Association shall be to represent and to further the best interests of the women students, to regulate their conduct under the authority of the College, and to promote responsibility and a high sense of honor.

### ARTICLE III—MEMBERSHIP

All women students of the College of William and Mary shall become members of the Association upon matriculation as students on this campus.

### ARTICLE IV—DEPARTMENTS

There shall be an executive and a judicial department of the Association.

The executive power under the Honor System shall be vested in the Association at large and shall operate primarily through the Executive Council.

The judicial power shall be vested in two standing committees, the Judicial Committee and the Honor Committee.

### ARTICLE V—EXECUTIVE COUNCIL

Section 1. *Membership:* The Executive Council shall consist of the general association officers; namely, a president, a vice-president, a secretary, a treasurer, two members-at-large, and one freshman.

Section 2. *Duties:* It shall be the duty of the Executive Council:

- a. To handle all official business of the Association and to consider and act upon such problems as pertain to the welfare of the women students.
- b. To select annually the three members of the faculty advisory committee.
- c. To select one of its members-at-large as Editor of the Handbook and one as Recorder of Points.
- d. To elect the House Presidents of the small houses and all Vice-House Presidents.

Section 3. It shall be the duty of the president of the Executive Council:

- a. To act as official head of the Association.
- b. To call and to preside over all meetings of the Association, of the Executive Council, and of the Student's Regulation Committee.

- c. To call together the new students within the first two weeks of the college year in order to explain to them the meaning and purpose of the Women's Student Government Association, its rules, and the agreement between the Association and the College authorities.
- d. To appoint all committees of the Association and their chairman when not otherwise provided for.
- e. To explain to the freshmen the election of their representatives and to conduct the said election in the first week in November.
- f. To serve as ex-officio member to both the Judicial and Honor Committees.
- g. To delegate to the Chairman of the Standing Committees such of her duties as she sees fit.

Section 4. It shall be the duty of the vice-president to perform all the duties of the president in the absence of the latter or at her request.

Section 5. It shall be the duty of the secretary:

- a. To record and read the minutes of each meeting of the Association and of the Executive Council.
- b. To keep a separate record of all resolutions concerning the Association.
- c. To post all necessary notices.
- d. To report to the authorities of the College all amendments to the constitution.

Section 6. It shall be the duty of the treasurer:

- a. To take charge of the collection and disbursements of all funds of the Association as authorized by the Executive Council.
- b. To present a report of finances monthly to the committee authorized to audit student activity accounts and to present a report of finances to the Association in November and in May of each College year.
- c. To collect all fines imposed for failure of members of the Association to attend regular or called meetings of the Executive Council.

Section 7. It shall be the duty of the two members-at-large and the Freshman Representative of the Executive Council:

- a. To take the roll at the regular meetings of the Association.
- b. To submit a list of absentees to the treasurer of the Association.
- c. To take charge of the polls in Women's Student Government Association elections and to turn over all ballots to the senior nominating committee.

Section 8. It shall be the duty of the Editor of the Handbook:

- a. To edit, in co-operation with the Executive Council, the Women's Student Government Handbook.
- b. To issue Student Government Handbooks to all Association members.

Section 9. It shall be the duty of the Recorder of Points:

- a. To keep a record of the number of points in activities held by Association members.

#### ARTICLE VI—JUDICIAL COMMITTEE

Section 1. The Judicial Committee shall consist of a Chairman, all house presidents, a secretary, one sophomore representative, and one freshman representative.

Section 2. It shall be the duty of the Judicial Committee:

- a. To deal with the infringements of the rules passed by the Women's Student Government Association.
- b. To make to the Executive Council recommendations concerning changes desirable in social rules.
- c. To deal with repeated violations of house rules.
- d. To ask the withdrawal of any student from College for due cause.
- e. To check the house books.

Section 3. It shall be the duty of the Chairman of the Judicial Committee:

- a. To preside over all meetings of the Judicial Committee.
- b. To give the permissions delegated to her by the President of the Executive Council.
- c. To keep a complete record of all permissions granted.
- d. To be responsible to the President of the Executive Council for the performance of her duties.

Section 4. It shall be the duty of the secretary of the Judicial Committee:

- a. To keep all records and to prepare and read the minutes of each meeting to the Judicial Committee.
- b. To keep in the files a current record of all cases of the Judicial Committee.
- c. To report the decision of the Judicial Committee to a girl involved in a case.

Section 5. It shall be the duty of each house president:

- a. To supervise all conduct in her dormitory.
- b. To call and preside over all meetings of the students of her dormitory and of the house committee.
- c. To appoint vice-house presidents of her dormitory with the approval of the Executive Council.
- d. To check up all absences unexcused from the dormitory or house and to report same to the chaperon.
- c. To report to the Judicial Committee cases of house discipline which the house committee wishes the Judicial Committee to handle.

Section 6. It shall be the duty of the vice-house presidents:

- a. To assist the house presidents in their duties whenever needed.
- b. To attend once a month a meeting of the Judicial Committee.

#### ARTICLE VII—HONOR COMMITTEE

Section 1. The Honor Committee shall be composed of seven members, distributed as follows: three seniors, three juniors, one sophomore.

Section 2. There shall be a chairman elected by the Association according to the qualifications and method provided by Article X, a secretary, chosen from among the three junior members by the Honor Committee at their first meeting after election. The President of the Executive Council shall be an ex-officio member of the Honor Committee.

Section 3. At its discretion, the Honor Committee may advise with the Faculty Committee.

Section 4. The duties of the Honor Committee shall be:

- a. To investigate all suspected violations of the Honor Code; and if a girl found guilty of dishonesty, to impose the penalty provided under the Honor System of this College.
- b. To see that the meaning of and the responsibility under the Honor System is presented to the students throughout the year by means of lectures, addresses articles in College publications, individual instruction to students, and in such other ways as may be convenient and necessary.

Section 5. The Chairman of the Honor Committee shall call and preside over meetings of the committee.

Section 6. The secretary shall keep a record and individual files of proceedings of the Honor Committee.

#### ARTICLE VIII—FACULTY ADVISORY COMMITTEE

Section 1. In order to secure co-operation and understanding between the students and the faculty and between the students and the administration, and in order that the students may have the advantage of mature judgment and advice, the Executive Council is authorized to choose annually a Faculty Advisory Committee of three members:

- a. To advise with the executive Council, the Honor and Judicial Committees or their representatives in solving student problems.
- b. To meet with the Executive Council as a joint Students' Regulation Committee to draw up such regulations for the student conduct as they deem necessary. These recommendations shall be presented to the Association for discussion and shall become rules when passed by the Association and approved by the Administration.

#### ARTICLE IX—MEETINGS

Section 1. There shall be a meeting of the Association once each month, the first of which meetings shall be within the first two weeks of the college year.

Section 2. Additional meetings shall be called at the discretion of the president or at the written request of ten members of the Association.

Section 3. The Executive Council shall meet once a week and at such other times as the president deems wise.

Section 4. The Judicial Committee shall meet once a week and at such other times as the Chairman finds necessary.

Section 5. The Honor Committee shall meet once every two weeks and at such other times as the Chairman thinks necessary.

#### ARTICLE X—ELECTIONS

Section 1. A nominating committee composed of the senior members of the Executive Council and the Judicial and Honor Committees shall nominate all officers elected by the Association with the exception of the President of the Executive Council, the Chairman of the Honor Committee and the Chairman of the Judicial Committee. Nominations for each office will be posted before the general meeting for nominations for that office. (See Article X; Sections 10, 11, and 12.)

Section 2. A member may hold only one student government office at a time.

Section 3. The President of the Executive Council, the Chairman of the Honor Committee, and the Chairman of the Judicial Committee shall be nominated by secret ballot at meetings of the Association. The names of the three nominees receiving the highest number of votes for each of the three offices shall be printed upon the ballot and voted upon for the respective offices.

Section 4. The nominees for President of the Executive Council, Chairman of the Honor Committee, Chairman of the Judicial Committee, House Presidents of larger dormitories, and two Senior members of the Honor Committee shall be members of the Junior Class.

Section 5. The nominees for Vice-President of the Executive Council, Secretary of the Judicial Council, and three Junior Members of the Honor Committee shall be members of the Sophomore Class.

Section 6. The nominees for Treasurer of the Executive Council, the Sophomore member of the Judicial Committee, and the Sophomore Member of the Honor Committee shall be members of the Freshman Class.

Section 7. Nominees for all other offices not elsewhere designated, shall be from the Association-at-large.

Section 8. The two representatives from the Freshman Class, one to the Executive Council and one to the Judicial Committee, shall be elected annually by the Freshman Class during the first week in November.

Section 9. The house presidents of the small houses shall be elected by the Executive Council. They may be members of any class other than the Freshman.

Section 10. Voting shall be by the Australian ballot system at polls provided in the various dormitories. Every member of the Women's Student Government Association of the College of William and Mary is eligible to vote for all officers except where otherwise designated.

Section 11. The following officers shall be nominated at a meeting held the third Monday in February. The ballots shall be printed in the "Flat Hat" and the officers elected at the polls in the dormitories the fourth week in February.

1. President of Executive Council.
2. Vice-President of Executive Council.
3. Treasurer of Executive Council.
4. Three Junior Members of Honor Committee.

Section 12. The following officers shall be nominated at a meeting held the first Monday in March. The ballots shall be printed in the "Flat Hat" and the officers elected at the polls in the dormitories the second week in March.

1. Chairman of Honor Committee.
2. Secretary of Executive Council.
3. Secretary of Judicial Committee.
4. Sophomore Member of Honor Committee.

Section 13. The following officers shall be nominated at a meeting held the third Monday in March. The ballots shall be printed in the "Flat Hat" and the officers elected at the polls in the dormitories the fourth Monday in March.

1. Chairman of the Judicial Committee.
2. Two Senior Members of Honor Committee.
3. House Presidents of Larger Dormitories.
4. Sophomore Members of Judicial Committee.
5. Two Representatives-at-Large to Executive Council.

Section 14. All officers elected shall be installed on the first Monday in April and shall serve until their successors take office.

#### ARTICLE XI—MINOR COMMITTEES

Section 1. *Student's Regulation Committee.* The Student's Regulation Committee, consisting of the Faculty Advisory Committee and the Executive Council or its representatives, shall recommend to the Association regulations for the conduct of women students.

Section 2. *House Committee.* The House Committee for each dormitory shall enforce the house rules by such means as are found necessary and shall make other rules when a special need is felt. It shall be composed of the house president, two vice-house presidents, and the proctors. Proctors are chosen by the house president; vice-house-presidents are chosen in April by the house president-elect with the approval of the Executive Council.

Section 3. *Committee on Points.* The Committee on Points, consisting of the recorder of points and two other members selected by her and approved by the Executive Council, shall have charge of regulating the participation of students in activities as provided under the point system.

Section 4. *Senior Nomination Committee.* The Senior Nominating Committee shall consist of all Senior Officers from the Executive Council and the Honor and Judicial Committees. It shall meet before every Association election for the purpose of making the nominations provided under Article X. They shall count the ballots cast in such elections.

Section 5. *Committee on Fire Drills.* The fire captain shall with the proctors plan and supervise drills in her dormitory according to rules of Student Regulation. The fire captain for each dormitory shall be elected by the Executive Council at the beginning of the College session.

#### ARTICLE XII—PLEDGE

Section 1. Each officer of the Association shall take the following pledge: I hereby pledge myself to promote in this College the highest ideals of honor, both by my personal conduct and by fulfilling to the best of my ability the duties of my office.

#### ARTICLE XIII—GENERAL DUTIES

Section 1. Each member of the Association shall pay to the Association the fee designated for that year through the Students' Activity Fee.

Section 2. A fine of fifty cents shall be imposed upon any member who fails to attend a regular meeting of the Association or a meeting called upon due notice as provided for in Article IX, Section 2. In exceptional cases the President may grant a permit of absence from such meetings of the Association upon application for the same by a student. Absences from meetings because of illness or absence from the city upon authority will be excused if reported promptly to the Treasurer of the Association. Students not residing in the dormitories are not required to attend the meetings but are expected to attend whenever possible.

#### ARTICLE XIV—AMENDMENTS

An amendment to the Constitution may be made by a two-thirds vote of all the members of the organization provided the said amendment has been posted on the bulletin board in the dormitory at least three days before the meeting of the Association.



*The*

INDIAN  
HANDBOOK

ALUMNI

WARREN D. THOMAS, *Editor*  
MARY RALEIGH, *Assistant*

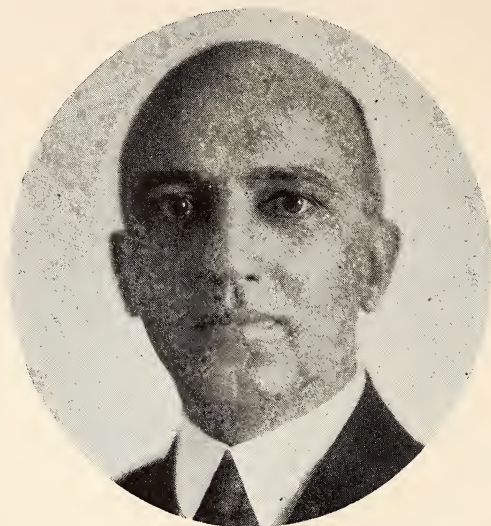

GEORGE W. GUY  
*Executive Alumni Secretary*

### **GREETINGS FROM THE EXECUTIVE SECRETARY OF THE WILLIAM AND MARY ALUMNI ASSOCIATION**

---

Alumni Associations are fast becoming a very important part of the organization of a college. No institution can rise above the ideals and aspirations of the men and women it has turned out. In a college we have the President and Board of Visitors, Faculty, Student Body and the Alumni Association. It is one of the four wheels of a great institution and if the Alumni Associations have vision and faith they should be the wheel upon which most of the load should be borne.

William and Mary has a long list of distinguished alumni, including the author of the Declaration of Independence, officers of the American Revolution, War between the States, the World War, governors of Virginia and other states, supreme court justices, members of Congress, Senators, and three Presidents of the United States. They have wrought well for their state and nation. You are following in the lead of this distinguished galaxy of statesmen, soldiers, teachers, jurists, scientists, and the record left us by these alumni will no doubt be an inspiration and guide in shaping your careers. By coming to William and Mary you are here to train yourself for those high and noble duties of citizenship that have characterized this oldest institution of learning in the south. We know that you are going to take advantage of the golden opportunities afforded you here and follow in the footsteps of the renowned alumni who have preceded you.

Light your torch at the living altars of this ancient institution and carry on the work that has been so nobly begun by your predecessors.

Very cordially,

GEO. W. GUY,  
*Executive Sec., Alumni Assn.*

## THE ALUMNI ASSOCIATION OF THE COLLEGE OF WILLIAM AND MARY IN VIRGINIA

Incorporated March 17, 1923

### BOARD OF MANAGERS

ROBERT M. NEWTON, '16, <i>President</i> .....	Hampton, Va.
LUCY MASON HOLT, '24, <i>Vice-President</i> .....	Norfolk, Va.
WILLIAM T. HODGES, '02, <i>Secretary-Treasurer</i> .....	Williamsburg, Va.
JAMES HURST, '99.....	Norfolk, Va.
JAS. W. SOMMERVILLE, '23.....	Washington, D. C.
FRANK ARMISTEAD, '99.....	Williamsburg, Va.
EDWARD T. JUSTIS, '29.....	Chester, Va.
CHANNING M. HALL, '08.....	Williamsburg, Va.
CORNELIA S. ADAIR, '23.....	Richmond, Va.

GEO. W. GUY, '02, *Executive Secretary*.....Williamsburg, Va.

### ARTICLE 9, CERTIFICATE OF INCORPORATION

“All persons who shall have been regularly matriculated students at the College of William and Mary in Virginia, and who have spent not less than two hundred and forty days in actual residence at the said college, and whose connection therewith shall not have been severed by reason of any act which in the judgment of the Board of Managers reflects upon the moral character of the person in question, and who shall not at the time of becoming a member intend to return to the said college as a student in the academic session thereafter ensuing, shall be eligible to active membership in the association, which membership shall be granted in accordance with the By-Laws, and shall have voting power subject to such regulations as may, from time to time, be contained in the By-Laws.”

The alumni office is on the first floor of the old Brafferton building.

Dr. J. A. C. Chandler, President of the College of William and Mary says that the Alumni Association is the life and soul of the institution. The purpose of the William and Mary Alumni Association is (1) To gather the scattering alumni in various sections of the state and nation and organize them into strong functioning groups. (2) To help, aid and assist in every possible way the College of William and Mary and its work. (3) To develop, maintain and strengthen those bonds of interest, sympathy and affection existing between William and Mary and its alumni and among the alumni themselves. (4) To mobilize that interest into the most helpful and useful channels.

Seventeen clubs have been organized thus far with the following officers:

RICHMOND ALUMNI CLUB—*President*, J. D. Carneal, Jr., 12 N. 9th Street.

RICHMOND ALUMNAE CLUB—*President*, Miss Max Brockenbrough, 509 N. Mulberry Street.

NORFOLK ALUMNI CLUB—*President*, Joseph E. Healy, Blair Junior High School.

HAMPTON ALUMNI CLUB—*President*, E. Ralph James, Box 344.

PORTSMOUTH ALUMNI CLUB—*President*, J. L. Codd, Woodrow Wilson High School.

NEWPORT NEWS ALUMNI CLUB—*President*, Fred M. Alexander, Newport News High School.

WILLIAMSBURG ALUMNI CLUB—*President*, Judge Frank Armistead, Williamsburg.

ROANOKE ALUMNI CLUB—*President*, M. Carl Andrews, Times-World Building.

SOUTHWEST VIRGINIA ALUMNI CLUB—*President*, Rev. H. H. Young, Bluefield.

WASHINGTON, D. C., ALUMNI CLUB—*President*, Major Francis S. Koy-Smith, 501-2 Washington Building.

SOUTHSIDE, VA.-PETERSBURG, VA., ALUMNI CLUB—*President*, M. Weldon Thompson, High School, Petersburg, Va.

ACCOMAC COUNTY ALUMNI CLUB—*President*, Hon. G. Walter Mapp, Accomac, Va.

PHILADELPHIA, PA., ALUMNI CLUB—*President*, Dr. John M. Presson, Girard College, Philadelphia, Pa.

NEW YORK ALUMNI CLUB—*President*, Earle B. Thomas, care N. W. Ayer & Son, 200 Fifth Ave., New York City.

BALTIMORE, MD., ALUMNI CLUB—*President*, Dr. Amos R. Koontz, 1014 St. Paul St., Baltimore, Md.

NORTH CAROLINA ALUMNI CLUB—*President*, James S. Jenkins, Jr., Box 682, Washington, N. C.

NORTHAMPTON COUNTY ALUMNI CLUB—*President*, Otto Lowe, Cape Charles, Va.

---

## THE AMERICAN ASSOCIATION OF UNIVERSITY WOMEN

---

Every woman graduate of the College of William and Mary is eligible to membership in the American Association of University Women. This national organization of college and university women was established in 1882, incorporated in 1899, and today has an enrollment of thirty thousand members. Its headquarters and club house are in Washington; and its 517 branches represent every state in the Union, most of the large cities of the country, and many of the smaller cities. Through these branches college women meet socially and unite in educational service to their communities. In many of the city branches, club houses are maintained for the local members.

Nationally, the Association offers fellowship at home and abroad, issues various publications, including a journal, and participates in educational work through its educational secretary.

Membership in the American Association of University Women carries with it membership in the International Federation of University Women. This Federation is made up of the national associations of thirty-three countries, stretching from Iceland to India, and Spain to Canada. Its headquarters are in London. Through its biennial conferences, its international fellowships, and its encouragement of international hospitality, it aims to promote higher education for women throughout the world and to bring about friendship and sympathy among the educated women of all countries.



CARY ATHLETIC FIELD AT NIGHT



"SCRAP" CHANDLER  
*Head Track Coach*



"WINKS" JOHNSON  
*Track Star*

*The*

INDIAN

HANDBOOK

**YELLS AND SONGS**

AND

**ATHLETICS**

BARRETT ROBERTS, *Editor*  
NANCY HANCOCK, *Assistant*

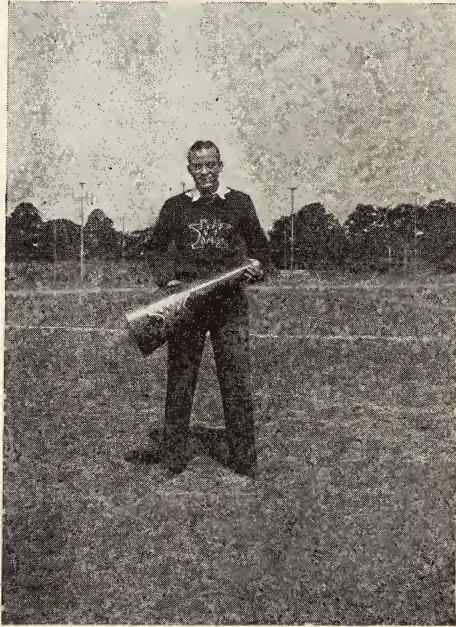

"FROG" DIXON  
*Head Cheer Leader*



## YELLS AND SONGS

(Alma Mater is on page 3)

### THE INDIAN WAR CRY

#### I

The Indians are taking the war path today,  
Old Green, Gold and Silver plunge into the fray.  
The fight may be hard and the game may be long,  
We'll rally against them and sing the old song: RAY!

#### CHORUS

William and Mary forever and aye!  
Cheer her again, boys, we'll yet win the day—Ray!  
Tri-color's waving, it floats there on high,  
An emblem of vict'ry touching the sky.  
So shout out the war cry and fight to the end,  
They'll never, no never, beat W. & M!

#### II

Their line's shot to pieces, their backs cannot gain,  
Just watch the old Indians romp away with this game.  
We've got them all going, there's nothing to fear,  
So rally again now and give the old cheer: RAY!

#### III

When the fight goes against us, struggling in vain,  
When all of their efforts seem surely to gain,  
When hope seems to leave us, the chances all gone,  
We'll rally against them and sing the old song: RAY!

CARL ANDREWS, '27.

### INDIAN SONG

#### I

We're Indians born;  
We're Indians bred;  
And when we die  
We're Indians dead.

#### CHORUS

Ray! Ray! old Indians, Indians,  
Ray! Ray! old Indians, Indians,  
Ray! Ray! old Indians!  
Ray! Ray! Ray!

## 2

The Indian Team  
 Goes out today  
 And with this game  
 We'll walk away.

## CHORUS

## HIKE ALONG

For the team of thirty we fear no harm,  
 For the team of thirty we fear no harm,  
 Give us a show—and we will win;  
 Hike along, William and Mary, hike along.

(Additional stanzas are used for particular games, etc.)

## FIGHT, FIGHT, FIGHT FOR THE INDIANS

Oh, we will fight, fight, fight for the Indians,  
 When the Indian Team appears,  
 We will pull like Hell for the Indians  
 When they hear our mighty cheers  
 Wah-Hoo-Wah!

We will circle the ends for the Indians,  
 And we'll romp right down the field—  
 Touchdown! Touchdown! Indians!  
 And ————— line will yield.

## TRIO

Ray—Ray—Ray—Rah, Rah  
 Team—Indians—Team.  
 Team, Team, Bully for Team  
 William and Mary, Rah;  
 Team, Team, Bully for Team,  
 William and Mary—Rah,  
 Rah, Rah, Rah-Rah-Rah  
 Rah, Rah, Rah-Rah-Rah  
 Rah, Rah, Rah-Rah-Rah  
 Team—Indians—team.

## VISITORS

Clapping of hands followed by the name of the visiting team, once. To be taught by the cheer leader.

## LOCOMOTIVE

(Slow) Rah—Rah—Rah—Rah  
 Wil—liam—Ma—ry  
 (Fast) Rah—Rah—Rah—Rah  
 Wil—liam—Ma—ry  
 (Faster) Rah-Rah-Rah-Rah  
 William-Mary  
 (Fast) Team—TEAM—TEAM.

## "KICKOFF SKYROCKET"

! iss-s-s-s Boom! A-a-a-ah  
William and Mary!

(Begin with a long whistle, hold the "ah.")

## SPELL IT

(Easy) W-i-l-l-i-a-m-M-a-r-y  
William and Mary.

(Louder) W-i-l-l-i-a-m-M-a-r-y  
William and Mary.

(Loudest) W-i-l-l-i-a-m-M-a-r-y  
William and Mary.

## VICTORY

Rally and cheer the Indians, here they come;  
Loyal and fearless heroes every one.  
Fighting to praise our name  
And conquering for great fame  
With courage of old.  
True warriors raise your crest,  
To glory for the best,  
Wight might and main we cheer, cheer, cheer,  
we cheer for—

## CHORUS

William and Mary, march on to victory,  
Tri colors down the field to win today.  
Faith everlasting never to yield—  
Our varsity will always fight, fight, fight, fight,  
Right on to victory!

OSCAR WILKENSON, '29

## HALLA CA-NOO

Halla Ca-Noo, Can-nec, Can-nec,  
Halla Ca-Noo, Can-nec, Can-nec,  
Wah-hee, Wah-hee,  
Look at our team, Look at our team,  
Look at the William and Mary team.

## WI

WI-WI-WILL  
LI-LI-LIAM  
WILLIAM AND MARY!  
WILLIAM AND MARY!  
WILLIAM AND MARY!

## FIFTEEN

Rah, Rah, Rah-Rah-Rah  
 Rah, Rah, Rah-Rah-Rah  
 Rah, Rah, Rah-Rah-Rah  
 Team—Indians—team.

## THREE AND TWO

Ray—Ray—Ray—Rah—Rah  
 Team—Indians—Team.

(May be used for individuals.)

## PEP

Ray-y-y-y Team  
 (Fast) Fight—FIGHT—FIGHT!

## INDIVIDUAL

(Name)  
 Ray-y-y-y \_\_\_\_\_.

## INDIANS

In-n-n-dians! In-n-n-dians!  
 Yea-a-a-a Team!  
 Fight 'em!

## WAH-HOO-WAH!

Wah-Wah-Wah-Hoo-Wah!  
 Wah-Wah-Wah-Hoo-Wah!  
 Wah-Wah-Wah-Hoo-Wah!  
 Team—Indians—Team!

L. H. W., '29.

## CAPTAIN'S YELL

Ray \_\_\_\_\_ Rah \_\_\_\_\_ +  
 Ray, Rah \_\_\_\_\_, \_\_\_\_\_  
 He's got the pep,  
 He's got the steam,  
 He's the captain of our team.

## BEAT THAT TEAM

Yea-a-a-a Team!  
 Yea-a-a Team!  
 Yea-a-a Team!  
 Beat V. P. I.  
 Beat V. P. I.  
 Beat V. P. I.

DON'T FORGET TO UNCOVER YOUR HEAD AT THE SINGING OF  
 "ALMA MATER"

Learn these songs and when you are at a game, YELL! Back your team, win or lose!

**ATHLETIC COMMITTEE**

**FACULTY**

TUCKER JONES                      DR. CHANDLER                      ED. GWATHMEY

**ALUMNI**

CHARLES TAYLOR                      J. E. CAPPS                      OTTO LOWE

**STUDENTS**

WM. FIELDS                      HARRY PAXON                      "RED" LINDSEY

**ATHLETIC COUNCIL**

MARSHALL BAGGETT.....*President*  
 PAUL BALDACCI.....*Vice-President*  
 HARRY PAXON.....*Secretary-Treasurer*

**COACHING STAFF**

BRANCH BOCOCK                      JOHN KELLISON                      MELVIN C. "MEB" DAVIS  
 JOSEPH F. "SCRAP" CHANDLER

WILLIAM S. GOOCH, JR.....*Athletic Director*

The policy of William and Mary athletics, adopted by the 3-3-3 committee in 1927, calls for (1) a manager of athletics; (2) seasonal coaches in the major sports; (3) a full-time assistant coach in all major sports; (4) a full-time freshman coach. This policy, changed from the plan to have the athletic director in full charge, has met with much success and during its regime, William and Mary has been well-represented in all sports.

Monograms may be won in both major and minor sports. The major sports include football, basketball, track and baseball, while swimming, wrestling, tennis and golf constitute the minor athletics.

The usual collegiate eligibility rules are in effect at William and Mary. The college is a member of the Virginia-North Carolina Conference and abides under the rules of that body.

## FOOTBALL

BRANCH BOCOCK.....	<i>Head Coach</i>
JOHN KELLISON.....	<i>Assistant Coach</i>
JOHN BAUSERMAN.....	<i>Captain</i>
MILTON WHITE.....	<i>Manager</i>

### THE SQUAD

Scott, Maxey, Fields, Bauserman, Ryan, Broderick, Baldacci, Constantino, Darden, Mozeleski, Murphy, Bauserman, Kaufman, Benton, Douglas, Syer, Barclay, Willis, Diggs, Smith, Paxson, Ferrell, Lindsey.

During the fall of 1929, the William and Mary football outfit enjoyed one of the most successful seasons ever experienced at the college, winning not only eight out of ten games, but also annexing the Virginia Conference Championship. Not a Conference game was lost and Navy and V. P. I. were the only clubs to gain decisions over the Indians, both of which were hard-fought tussles.

"Red" Maxey, brilliant sophomore halfback, not only won the distinction of being the high-scorer in the state, but was also selected on the all-state team. Ryan and Fields were selected on the all-state second team.

### RESULTS OF SEASON

W. & M. .... 19; St. Johns..... 0	W. & M. .... 51; Geo. Washington .... 6
W. & M. .... 0; Navy..... 15	W. & M. .... 19; Roanoke..... 6
W. & M. .... 7; Emory & Henry..... 6	W. & M. .... 36; Catholic Univ..... 13
W. & M. .... 14; V. P. I..... 25	W. & M. .... 25; Richmond..... 0
W. & M. .... 59; Bridgewater..... 0	W. & M. .... 20; Hampden-Sydney .. 6

Losing but three lettermen from last year's club, Coach Bocock seems to have nucleus on which to build another championship outfit. The loss of Fields at center, Ryan at quarter and Bauserman at full leaves three large holes to be filled, but with the aid of the reserves and several of the frosh team of last fall, Bocock ought to be able to field a pretty good aggregation by the time the opening game with Guilford rolls around.

Three new teams have been placed on the schedule, these teams being Guilford, Wofford and Harvard. A few years ago, the Indians lost a close one to Harvard by a count of 14-7, and November 1 ought to be another battle.

### THIS FALL'S SCHEDULE

Sept. 27—Guilford College.....Williamsburg	Nov. 1—Harvard.....Cambridge
Oct. 4—Navy.....Annapolis	Nov. 8—Roanoke College.....Roanoke
Oct. 11—Wofford College.....Williamsburg	Nov. 15—Emory & Henry.....Williamsburg
Oct. 18—V. P. I. ....Richmond	Nov. 27—U. of Richmond.....Richmond
Oct. 25—Bridgewater .....Williamsburg	Dec. 6—Hampden-Sydney .....Richmond

## BASKETBALL

JOHN KELLISON.....	<i>Head Coach</i>
MITCHEL MOZELESKI.....	<i>Captain</i>
J. J. DAVIES.....	<i>Manager</i>

### THE SQUAD

M. Mozeleski, F. Mozeleski, Sundin, Scully, Silverman, Sauerbrun, Light, Shaffer, McMenniman and Sykes.

The second Virginia Conference Championship came to William and Mary last year when the hoopsters came through to defeat Randolph-Macon for the title.

Led by Capt. Mozeleski, the outfit won eighteen out of twenty-four frays. After a bad start at the beginning of the schedule, the team settled down and won eleven out of the twelve Conference battles.

M. Mozeleski held the high scoring honors, rustling the strings to the extent of a hundred and thirty-seven points. Harry Light, one of the best basketball men who ever matriculated here, climaxed his collegiate career by making the all-state team. Capt. Mozeleski also made all-state, Silverman was placed on the all-state second team and Shaffer received honorable mention.

### RESULTS OF THE SEASON

W. & M. .... 23; Maryland..... 27	W. & M. .... 32; V. P. I..... 44
W. & M. .... 19; Navy..... 33	W. & M. .... 35; Roanoke..... 11
W. & M. .... 38; Delaware..... 22	W. & M. .... 34; Emory & Henry.... 25
W. & M. .... 18; Princeton..... 25	W. & M. .... 39; Bridgewater..... 14
W. & M. .... 35; Hampden-Sydney... 17	W. & M. .... 51; Bridgewater..... 14
W. & M. .... 20; Randolph-Macon .... 38	W. & M. .... 53; Roanoke..... 22
W. & M. .... 33; Virginia..... 17	W. & M. .... 34; Savage Normal..... 23
W. & M. .... 31; Richmond..... 22	W. & M. .... 34; Richmond..... 22
W. & M. .... 43; Medical College ..... 21	W. & M. .... 32; Randolph-Macon ... 30
W. & M. .... 33; Washington & Lee... 52	W. & M. .... 46; Lynchburg..... 20
W. & M. .... 40; V. M. I..... 22	W. & M. .... 41; Hampden-Sydney .. 22

As in football, prospects for another championship year seem most favorable, the team losing but three members—Light, Silverman and Scully. With the Mozeleski brothers, Sundin, Sauerbrun, McMenniman, Shaffer, and Sykes on which to build a good foundation, to say nothing of several stars from last year's duc outfit, the team ought to be able to put some sweet victories on the right side of the ledger next year.

## TRACK

---

"SCRAP" CHANDLER.....	<i>Head Coach</i>
MARSHALL BAGGETT.....	<i>Captain</i>
JOHN WATERS.....	<i>Manager</i>

### THE SQUAD

Smithers, Scott, Clark, Trice, Potterfield, Swentzel, Shipp, Fields, Clark, Baldacci, Syer, Mozeleski, Willis, Levin, Johnson, Doane, Zabel, Renn, Baggett.

Coach "Scrap" Chandler's trackmen came through with the third Virginia Conference Championship for William and Mary by winning the annual Conference meet with a total of 101 points. Richmond, the Indians' nearest rival, scored but nineteen points and the totals of all the other schools outside of W. & M. added up to but fifty-two points.

Wink Johnson, holder of the college record in the mile and half-mile, and Garnet Smithers were the outstanding performers for the silver, green and gold.

The Indians won five out of seven meets, losing only to Harvard and the Navy.

### THE RESULTS

W. & M.....	68½	V. P. I.....	57½
W. & M.....	33	Harvard.....	93
W. & M.....	78½	Havorford.....	47½
W. & M.....	103½	University of Richmond.....	22½
W. & M.....	33	Navy.....	93
W. & M.....	75¼	Maryland.....	50¾
W. & M.....	101½	Virginia Conference Meet.....	52½

The Tribe lost some stellar performers by graduation last June, but with the help of last spring's duc track team, the remainder of the squad should be able to repeat the successes of the 1930 team.

The frosh team offers such performers as McKewen and Beach in the sprints, Meade in the field events and Webb in the pole vault. With McKewen, Scott, Clark and Smithers in the sprints, Zabel, Trice, Renn and Doane in the distances, and Syre, Baldacci, Levin, Willis, Webb, Mozeleski and Meade in the field events, the outlook seems pretty bright.



**BASEBALL**

"Cy" YOUNG.....	<i>Head Coach</i>
JAMES WALLACE.....	<i>Captain</i>
T. C. COOKE.....	<i>Manager</i>

**THE SQUAD**

Ferrell, Goldblatt, Suttle, Wallace, Scott, Sundin, Rux, Griffin, Scammon, McBride, Maxey, Silverman, Ryan, Parker, Sauerbrun, Demorest, Engleburt, Moore, Bradley and Forest.

The Green Sox climaxed a great athletic year by winning the Virginia Conference Championship for William and Mary in baseball, the fourth championship the Championship for William and Mary in baseball, the fourth championship the college has enjoyed this year. The club won fifteen out of twenty-one starts and among its scalps can be found such teams as Harvard, Princeton, Boston College and Virginia.

Captain Jimmy Wallace, now the property of the Washington Senators of the American League, wound up his colorful career by hurling his team to victory over Harvard, Princeton, the University of Virginia and several other teams. Bill Scott, who alternated between the garden and the mound, and Eagle Engleburt were the other outstanding performers for the Silver, Green and Gold and aided to the cause in no mean fashion.

**SCORES OF THE SEASON**

W. & M..... 10; Drexel..... 1	W. & M. .... 6; Randolph-Macon .... 5
W. & M..... 9; Virginia..... 3	W. & M. .... 1; V. P. I..... 5
W. & M..... 16; Juanita..... 0	W. & M. .... 4; W. & L..... 5
W. & M..... 3; Hampden-Sydney..... 0	W. & M. .... 15; Bridgewater..... 4
W. & M..... 7; Bridgewater..... 0	W. & M. .... 5; Emory & Henry..... 4
W. & M..... 4; Princeton..... 2	W. & M. .... 5; Randolph-Macon .... 1
W. & M..... 6; Princeton..... 2	W. & M. .... 6; Hampden-Sydney.... 3
W. & M..... 2; Boston College ..... 1	W. & M. .... 0; Navy..... 14
W. & M..... 7; Delaware..... 11	W. & M. .... 1; Drexel..... 4
W. & M..... 3; Richmond..... 0	W. & M. .... 3; Richmond..... 6
W. & M..... 1; Harvard..... 0	

With Captain Bill Scott forming the nucleus, the ball-tossers seem to be in a fair position to repeat last spring's successes. Scammon, Ryan and Wallace are the only veterans lost, but "Cy" Young has groomed men to fill their places, most of whom are only juniors this year.

## SWIMMING

---

LESTER PHILLIPS.....	<i>Coach</i>
LESTER PHILLIPS.....	<i>Captain</i>
MILTON WHITE.....	<i>Manager</i>

### THE SQUAD

Messer, Phillips, Meade, Casey, Kaplan, Christenson, VanSciver, Munnell, Dailey, Kent and Murphy.

Under the able leadership of Captain Lester Phillips, the H<sub>2</sub>O navigators turned in a most successful season, winning four out of six meets. Among the most important scalps turned in were the victories over Catholic University and the University of Delaware.

Casey and Phillips represented the college in the South Atlantic Swimming Championships, Casey getting second in the dive and Phillips placing in both the 50 and the 100.

### RESULTS

W. & M..... 43; Fortress Monroe..... 14	W. & M. .... 40; Catholic Univ..... 26
W. & M..... 23; University of Va. .... 43	W. & M. .... 34; Delaware..... 32
W. & M..... 21; W. & L..... 45	W. & M. .... 45; Fortress Monroe.... 12

## WRESTLING

---

"RED" WILSON.....	<i>Coach</i>
OTIS DOUGLAS.....	<i>Captain</i>
WILLIAM SAVAGE.....	<i>Manager</i>

### THE SQUAD

Douglas, Potterfield.

The William and Mary wrestling team did not have a very successful season last year, but considering the fact that Coach "Red" Wilson had only one veteran, Captain Douglas, to use as a foundation, the team came through in fair style.

Several freshmen received valuable experience as members of the outfit and ought to help the team make a better showing next year. Douglas was re-elected captain.

### RESULTS

W. & M..... 3; W. & L..... 33	W. & M. .... 21; Medical College ...16
W. & M..... 0; V. M. I..... 36	W. & M. .... 9; Richmond Y .....26
W. & M..... 13; Univ. of Virginia ..... 21	W. & M. ....11½; Medical College ...22½

**GOLF**

FRANK GRAVEN.....*Captain*  
 RICHARD D. MULLOWNEY.....*Manager*

THE SQUAD

Graven, Mullowney, Haspel, Miedenmayer and Wilsox.

The tee and green artists went through the season in impressive style, winning six matches, tying one and losing one. Among the most important victories are included victories over Duke, North Carolina State and Richmond. The Silver, Green and Gold tied with Virginia at nine-all and lost the sole match of the season to the University of North Carolina.

At the conclusion of the season, Dick Mullowney was elected captain and Herb Lorenzo manager.

RESULTS

W. & M..... 6	; U. of N. C.....12	W. & M. ....18	; Medical Col. .... 0
W. & M..... 9	; U. of Virginia ..... 9	W. & M. ....18	; Wake Forest ..... 0
W. & M..... 9½	; Duke..... 8	W. & M. ....13	; Duke..... 5
W. & M.....15½	; N. C. State..... 2½	W. & M. ....15½	; Richmond..... 1½

**TENNIS**

JOHN LEWIS.....*Captain*  
 ROBERT PANNILL.....*Manager*

THE SQUAD

Lewis, Shuhan, Joslyn, Wiggins, Dailey, Lebow, Mullowney, Howard and Clay.

Captain John Lewis and his mates had a fair season, winning seven out of twelve matches. Early season defeats at the hands of Harvard, Virginia and Hampden-Sydney started the aggregation off on the wrong foot, but later victories over Richmond, Maryland and Catholic University helped to atone for the set-backs.

Howard turned in the best individual record, with Lewis and Joslyn also contributing some excellent tennis.

RESULTS

W. & M..... 0; Harvard..... 9	W. & M. .... 6; Maryland..... 2
W. & M..... 1; Virginia..... 8	W. & M. .... 1; Geo. Washington .... 8
W. & M..... 3; Hampden-Sydney..... 6	W. & M. .... 8; Catholic Univ..... 1
W. & M..... 9; Medical College..... 0	W. & M. .... 6; Maryland..... 3
W. & M..... 9; Richmond..... 0	W. & M. .... 6; Bridgewater..... 3
W. & M..... 0; Navy..... 9	W. & M. .... 6; Richmond..... 3

**FRESHMAN SPORTS**

**FOOTBALL**

"CY" YOUNG.....	Coach
"CHUNKY" RODGERS, CHARLES HACKBURG.....	Assistant Coaches
WILLIAM MOFFETT.....	Captain

THE SQUAD

Moffett, Wilson, Reed, Harrell, Hines, Meade, Bonwell, Walker, Gill, Bealer, Humphrys, Roberts, Seminsky, Hull, Halligan, Margolis, Marks, LaCroix, Reading, Wilkenson, McPherson, Sorrell, DiGanges, Kennedy, Clark, Yeaman, Blumenthal.

The Papooses had another successful season under the direction of Coach "Cy" Young, winning four out of five battles. V. P. I. was the sole outfit to take the measure of the yearlings, while victories were registered over such teams as V. M. I. and Washington and Lee.

In the final game of the season, V. M. I., conceded to have one of the strongest first-year teams in the South, was taken to the races by an inspired group of Little Indians, they winning 6-0.

William Moffett, scrappy center, was elected captain.

RESULTS

W. & M. .... 2; W. & L. .... 0	W. & M. .... 14; V. P. I. .... 41
W. & M. .... 20; Newport News Ap. ... 0	W. & M. .... 13; Emerson Institute .. 0
W. & M. .... 6; V. M. I. .... 0	

**BASKETBALL**

"CY" YOUNG.....	Coach
WALLACE LYNN.....	Captain

THE SQUAD

Lynn, Goldblatt, Gordon, Reed, Techler, Sherman, Humphry, Derry and Halligan.

The yearling basketeers, winning eleven out of fourteen games and scoring a total of 577 points for an average of 41 tallies per game, more than duplicated the example set by the gridmen.

Coach Young's youthful charges annexed victories over Washington and Lee, V. M. I., and Roanoke, as well as many high school and prep schools in the vicinity.

Wallace Lynn, forward, was elected captain of the outfit at the conclusion of the season.

RESULTS

W. & M. .... 36; Apprentices..... 16	W. & M. .... 32; V. P. I. .... 33
W. & M. .... 35; F. U. M. A. .... 10	W. & M. .... 52; A. M. A. .... 41
W. & M. .... 78; Surry High..... 20	W. & M. .... 38; Boys' Cl. of Rich. ... 43
W. & M. .... 31; Maury High..... 25	W. & M. .... 72; McGuire's..... 21
W. & M. .... 32; Roanoke..... 28	W. & M. .... 35; Hampton High..... 28
W. & M. .... 27; V. P. I. .... 20	W. & M. .... 44; Wood. Wil. High.... 28
W. & M. .... 29; W. & L. .... 24	W. & M. .... 70; So. Norfolk High .... 24

## TRACK

"SCRAP" CHANDLER.....Coach

### THE SQUAD

Bonwell, McKewen, Beach, Meade, Webb, Alexander, Williams, Reed, Roberts, Mann, Maluf, Sullivan, Flickenger, Casey, Uldrich, Berkwitz, Harrell, Ware and Webb.

Finishing up with a sweet victory over Richmond, the Papooses finished up the season with but one defeat registered against them, that being by Mercersburg Academy, National Prep School champions of recent years. The Navy Plebes also competed in this latter meet, the Papooses winning over them by a comfortable margin to gain second place in the triangular affair.

McKewen, running in the 100 and 220, was the high scorer during the course of the season and also tied the freshman record in the 100. Other record breakers include Meade, shot; Webb, pole vault; and Williams, high jump.

### RESULTS

W. & M..... 69;	John Marsh. Hi..... 39	W. & M. .... 72;	Richmond..... 45
W. & M..... 69;	{Maury High..... 19	W. & M. .... 35;	{Mercersburg..... 40
	{Wood. Wil. Hi..... 20		{Navy Plebes ..... 42
	W. & M..... 79;	Newport News High.... 29	

## BASEBALL

JOHN KELLISON.....Coach

### THE SQUAD

Christenson, Sorrell, Hogan, Ramsey, Dizenzo, Green, O'Neill, Roberts, White, Seminsky, McPherson, Friedman, Uldrich, Harkins, LaCroix, Marks, Hargrave, Thomson, Hines and Teckler.

The Little Indians completed a most successful freshman sports calendar by winning a good majority of their games last spring. Coach Kellison's men took thirteen out of fifteen games, including victories over Virginia, Navy Plebes and Emerson Institute of Washington.

Probably the most outstanding piece of work accomplished during the year was Lefty White's no-hit, no-run game against the Navy Plebes. He whiffed fifteen men and held the Plebes powerless throughout the game.

### RESULTS OF THE SEASON

W. & M..... 23;	Hampton High..... 1	W. & M. .... 11;	Apprentice School .... 3
W. & M..... 10;	Hopewell High ..... 0	W. & M. .... 14;	Christ Church..... 0
W. & M..... 6;	McGuire's..... 0	W. & M. .... 3;	John Marsh. Hi..... 5
W. & M..... 8;	Virginia..... 1	W. & M. .... 10;	Hertford High ..... 9
W. & M..... 3;	Maury High..... 5	W. & M. .... 14;	Crew High..... 1
W. & M..... 9;	Christ Church..... 4	W. & M. .... 5;	Navy Plebes..... 0
W. & M..... 4;	Virginia..... 3	W. & M. .... 10;	Emerson Institute ... 1
	W. & M..... 9;	Woodrow Wilson Hi..... 1	

## WOMEN'S ATHLETICS

### 1930 WOMEN'S ATHLETIC COUNCIL

#### FACULTY

MR. TUCKER JONES.....*Chairman*  
 MISS MARGUERITE-WYNNE ROBERTS      MISS MARTHA BARKSDALE

#### STUDENTS

AGNES WINN.....*President*  
 MARGARET BAUGHMAN.....*Treasurer*  
 VIRGINIA ROMM.....*Secretary*

#### ATHLETIC COACHES

MISS ROBERTS      MISS BARKSDALE

Women's sports at William and Mary are controlled by the Women's Athletic Council. This council is made up of (1) the heads of the Physical Education Department and (2) three women students, who are elected by the Women's Student Body.

During the course of last year, monograms were awarded to the following students: Vivian Dreyer, Emily Dunleavy, Margaret Irving, Nancy Johnston, Helen Maffett, Charlotte King, Margaret Kolb, Mary Quick, Marjorie Shumaker, Anne Sollenberger, Pearl Young, Avery Bibee, Edith Ford Troupe, Lois Roberts, Agnes Winn, Pat Beale, Frances Booth and Corrine Hancock, manager.

The four outstanding women athletes of the year included Agnes Winn, Charlotte King, Nancy Johnston and Lois Roberts. Charlotte King was awarded the W. & M. blanket, which is symbolic of the highest honor that can be conferred on a woman athlete. Eleanor Fields and Louise Slough were the two girls who were awarded point monograms.

## HOCKEY

---

MISS BARKSDALE, MISS ROBERT.....	<i>Coaches</i>
LOIS ROBERTS.....	<i>Captain</i>

### THE SQUAD

The Misses Maffett, Quick, King, Johnston, Chewning, Sollenberger, Cornick, Young, Kolb, Troupe, Shumaker, Irving, Dunleavy, Dryer and Roberts.

Despite the usual defeat at the hands of Sweet Briar College in the opening game of the season, the Squaws managed to redeem themselves by taking the George Washington outfit into camp to the tune of 4-2.

During the course of the season, Captain Charlotte King contributed much to the Silver, Green and Gold cause, being aided to a good extent by Helen Maffett, star goalie.

### RESULTS

W. & M..... 0; Sweet Briar..... 6	W. & M. .... 4; George Washington ..... 2	
W. & M. Seconds.... 6; St. Catherine's .... 5		

## BASKETBALL

---

MISS BARKSDALE.....	<i>Coach</i>
AGNES WINN.....	<i>Captain</i>

### THE SQUAD

Winn, Sollenberger, King, Wyatt, Dryer, Chewning, Bibee and Roberts.

The unbroken string of William and Mary victories was finally broken by George Washington University, but the feat was accomplished only after a real battle. The team broke even in games won and lost, losing two of its games on a northern trip to Beaver College and Savage Normal.

### RESULTS

W. & M..... 24; Sweet Briar..... 19	W. & M. .... 10; Savage Normal..... 29	
W. & M..... 18; Geo.Washington.... 27	W. & M. .... 29; N. Y. U..... 17	
W. & M..... 11; Beaver College ..... 27	W. & M. .... 31; Hampton High..... 20	

### VARSIITY TRACK RECORDS

<i>Event</i>	<i>Records</i>	<i>Name</i>	<i>Year</i>
100-Yard Dash.....	9 4-5 seconds.....	SCOTT.....	1929
220-Yard Dash.....	22 seconds.....	{ SMITHERS.....	1930
		{ QUEENSBURY.....	1929
440-Yard Dash.....	50.2.....	DAVIS.....	1929
880-Yard Dash.....	1:56.9.....	JOHNSON.....	1930
Mile.....	4:31.6.....	{ GRESHAM.....	1929
		{ ZABEL.....	1929
2 Mile.....	10:11.2.....	CAMPBELL.....	1929
High Hurdle.....	16.2.....	{ DAVIS.....	1928
		{ DIETZ.....	1922
Low Hurdle.....	25.4.....	STRIBBING.....	1929
Shot Put.....	42' 10 $\frac{3}{4}$ ".....	GROVE.....	1927
Discus.....	133'.....	GROVE.....	1926
Javelin.....	201' 10".....	JUSTIS.....	1928
Pole Vault.....	11' 3".....	YOUNG.....	1923
Broad Jump.....	21' 8 $\frac{3}{4}$ ".....	BALDACCI.....	1929
High Jump.....	5' 10 $\frac{1}{2}$ ".....	LEVIN.....	1930

### FRESHMAN TRACK RECORDS

100-Yard Dash.....	10.2 seconds.....	{ SHIPP.....	1929
		{ MCKEOWN.....	1930
220-Yard Dash.....	22.8 seconds.....	{ MCKEOWN.....	1930
		{ SMITHERS.....	1929
440-Yard Dash.....	51.8 seconds.....	MAPP.....	1929
880-Yard Dash.....	1:58.8.....	JOHNSON.....	1929
Mile.....	4:27.8.....	JOHNSON.....	1929
Low Hurdles.....	27.9.....	DONAPHIN.....	1929
Shot Put.....	47' 9 $\frac{1}{2}$ ".....	MEAD.....	1930
Discus.....	128' 2 $\frac{1}{2}$ ".....	SWENTZEL.....	1929
Javelin.....	180' 10".....	SYER.....	1929
High Jump.....	5' 10 $\frac{1}{4}$ ".....	WILLIAMS.....	1930
Broad Jump.....	21' 2".....	MAPP.....	1929
Pole Vault.....	11' 7".....	WEBB.....	1930

### WOMEN'S TRACK RECORDS

<i>Event</i>	<i>Time or Distance</i>	<i>Holder</i>
50-Yard Dash.....	6.2 seconds.....	PEARL YOUNG
75-Yard Dash.....	9.6 seconds.....	VIRGINIA ROMM
Discus.....	92 feet 9 inches.....	AGNES WINN
Baseball Throw.....	195 feet.....	LELIA CHEWNING
Hurdles.....	4.8 seconds.....	PEARL YOUNG
High Jump.....	4 feet 11 $\frac{1}{4}$ inches.....	PEARL YOUNG
Running Broad Jump.....	15 feet 10 $\frac{1}{2}$ inches.....	PEARL YOUNG



# WHO'S WHO



BILL SCOTT  
*Captain of Baseball*  
*President of Senior Class*

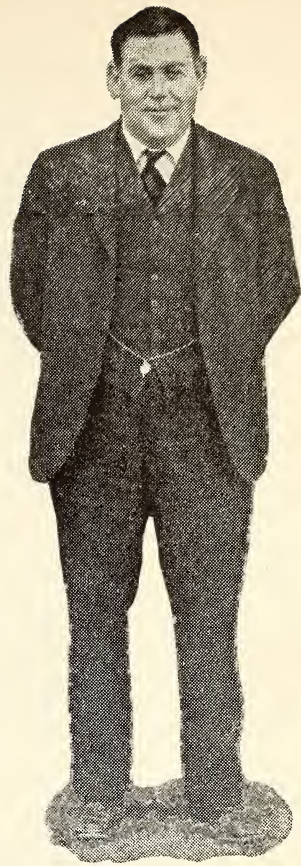

WILLIAM S. GOCH, JR.  
*Athletic Director*

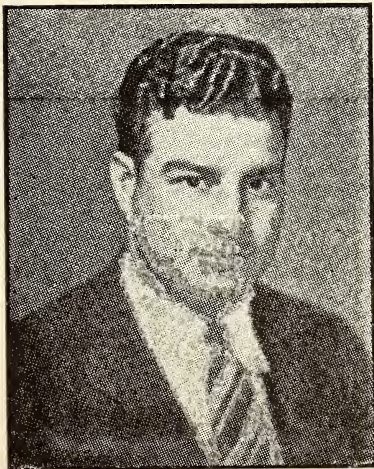

"MEB" DAVIS  
*Freshman Coach*

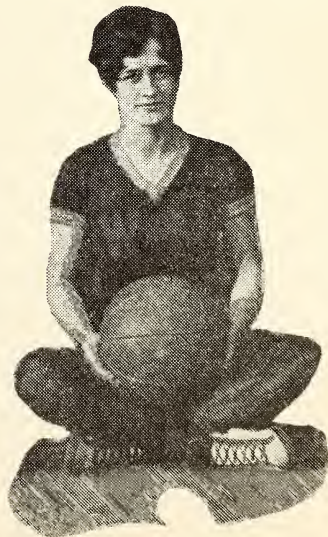

AGNES WINN  
*Captain Women's Basketball*

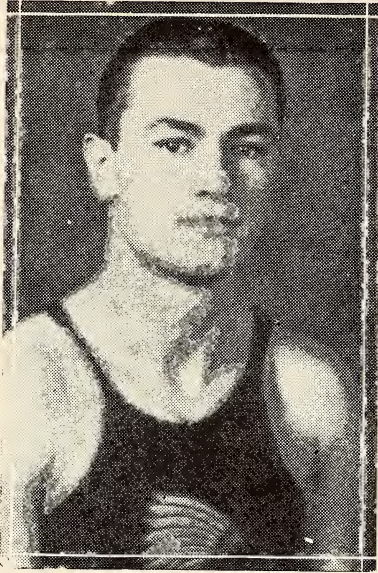

"MOZE" MOZELSKI  
*Captain Basketball*

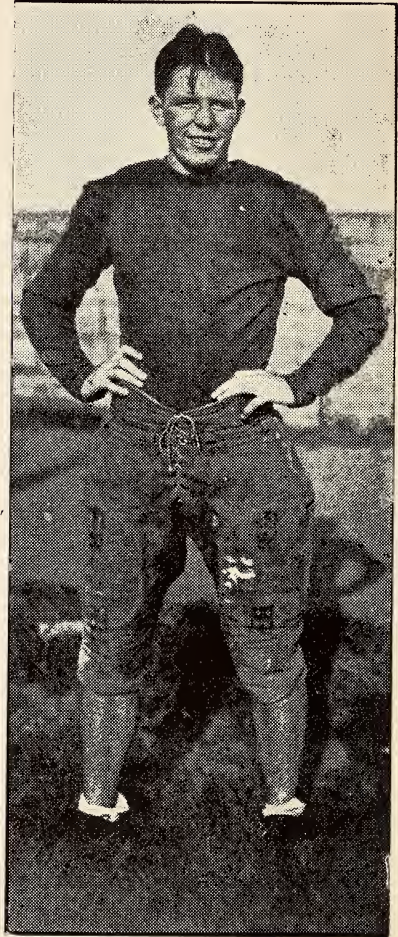

JAMES "SPUD" MURPHY  
*Captain of Football*



LOIS ROBERTS  
*Captain Hockey*

*The*

INDIAN  
HANDBOOK

CAMPUS  
ACTIVITIES

MINNIE COLE SAVAGE, *Editor*

## PUBLICATIONS

---

### THE WILLIAM AND MARY LITERARY MAGAZINE

ELLIOTT HEALY.....*Editor*  
 ROBERT PANNILL.....*Business Manager*

The William and Mary Literary Magazine is published six times a session by the students of the college. It contains short stories, special articles, essays, poetry, translations, and book reviews.

The editorial staff is appointed each fall by the editor and is usually selected from contributors of the preceding session. Contributions are invited from all students who have talent along literary lines.

### THE FLAT HAT

JAMES B. LUCY.....*Editor*  
 WILLIAM F. ROUNTREE.....*Editor's Aide*  
 RICHARD D. MULLOWNEY.....*Business Manager*

The Flat Hat is the weekly newspaper of William and Mary. It is published every Friday, and generally contains ten or sixteen pages.

The news staff is selected each fall by the editor and managing editor after a six weeks' trial has been given to all students who desire to try out for places on the paper. All students are eligible to try out for these positions.

A valuable souvenir of campus activities can be gotten by saving all issues of the Flat Hat for a year, and having them bound into one volume.

### THE COLONIAL ECHO

CHARLES H. DUNKER.....*Editor*  
 E. G. SWEM, JR.....*Business Manager*

The Colonial Echo is the yearbook published by the students of the College of William and Mary. It makes its appearance usually in May and contains an artistic presentation of campus activities during the last two months of the previous session and the first seven of the current session.

The staff is appointed each fall by the editor.

### THE INDIAN HANDBOOK

WILLIAM F. ROUNTREE.....*Editor-in-Chief*  
 VIRGINIA LEARY.....*Women's Editor*  
 GROVER C. CLAY.....*Business Manager*

The Indian Handbook is compiled during the late spring and summer of each year, is mailed to the incoming freshman class in August, and is distributed to the remainder of the student body after the opening of the fall session. It is designed for ready reference throughout the year, and provides information about the college. The Handbook is sponsored by the Christian Associations of the College.

### LITERARY SOCIETIES

At William and Mary there are three literary societies, two for men, the Phoenix and Philomathean, and one for women, the J. Lesslie Hall. These societies hold weekly meetings, and from time to time, inter-society contests are held.

### INTER-COLLEGIATE DEBATE

Inter-Collegiate debating at William and Mary is under the jurisdiction of two debate councils, one for men and one for women. During the past session, ambitious schedules were undertaken, William and Mary sending teams as far south as Georgia and as far west as Missouri.

### DRAMATICS

Dramatics at William and Mary are governed by two organizations, the Dramatic Club, which puts on an annual play, and the Department of Dramatics under the direction of Miss Althea Hunt. Miss Hunt's dramatic classes produce their work before public audiences at various times during the year.

### GLEE CLUBS

There are two Glee Clubs on the campus, one each for the men and women. During the past session, the men's club went into the Southern intercollegiate meet in South Carolina and placed second. The women's club took first place in the state. Each year the glee clubs present some type of play. Last year the joint glee clubs presented "Plus Mary" a musical comedy.

### MUSICAL COMEDY

It is the practice of the Varsity Club, assisted by the Men's Glee Club, to offer each year a womanless musical comedy. These go by the same name each year and are merely numbered consecutively as "Minus Mary," "Minus Mary II," "Minus Mary III," "Plus Mary."

### INTER-FRATERNITY COUNCIL

The executive council of the men's social fraternities is known as the Inter-fraternity Council. Two representatives from each fraternity form this council, with a purpose of working together and forming an everlasting friendship.

### PAN-HELLENIC COUNCIL

The executive council of the women's social fraternities is known as the Pan-Hellenic Council. Two representatives from each fraternity form this council, with the same purpose as the men's fraternities.



CHARLES H. DUNKER  
*Editor Colonial Echo*

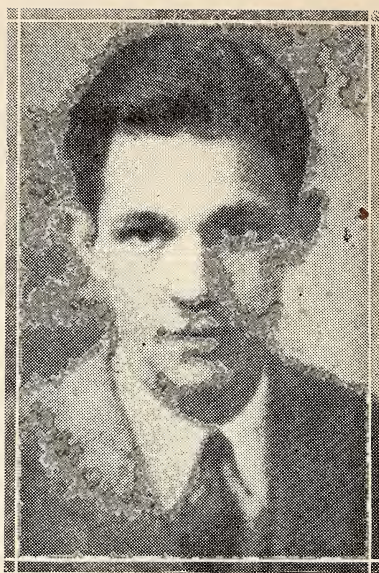

JAMES B. LUCY  
*Editor Flat Hat*

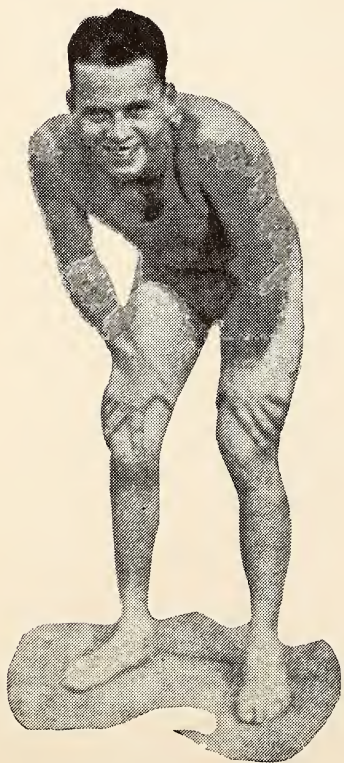

LESTER PHILLIPS  
*Captain Swimming*



MARSHALL BAGGETT  
*Track Captain*

*The*

INDIAN  
HANDBOOK

**FRATERNITIES**

(SOCIAL AND  
HONORARY)

JAMES B. LUCY, *Editor*  
BECKY LEE, *Assistant*

## MEN'S SOCIAL FRATERNITIES

### THETA DELTA CHI

Founded at Union College, 1847. Epsilon charge established, 1853.

#### FACULTY

J. A. C. Chandler, Dr. W. T. Hodges, Dr. R. C. Young.

#### SENIORS

Elliott D. Healy, Griffin W. Holland, Herbert T. Lorentzen, William J. Scott, W. Wallace Smith, Francis S. Thompson, Rudolph J. Zabel.

#### JUNIORS

Paul M. Collins, H. Jackson Darden, John H. Eversole, Benjamin P. Fowler, Roy U. Nottingham, Lester B. Shelly, A. Garnett Smithers, Rex Trowbridge, John W. Tuthill, F. Bailey Wells.

#### SOPHOMORES

Raymond J. Carroll, Inslee Blair Greene, Jr., Earle D. Hines, William W. Hodges, Sanford Weidemeyer, Lloyd Wickersham.

### SIGMA ALPHA EPSILON

Founded at University of Alabama, 1865. Virginia Kappa Chapter established, 1857.

#### SENIORS

E. Howard Roche, John R. Sauerbrun, Earl G. Swem.

#### JUNIORS

Robert D. Bauserman, Ernest de Bordenave, Henry Emory, Carl Gwaltney, Charles B. Heinneman, C. Nash Lindsey, Clarence Maxey, Philip P. Nelson, E. G. Outten, Eugene Pleninger, Charles F. Ridout, John W. Robertson, Doyle Seeman, Lawrence Shaeffer, Walter D. Vinyard.

#### SOPHOMORES

Joseph Beach, Paul de Bordenave, A. B. LeCroix, Lucius McElrath, Louis Phillips, Herbert Spencer, Theophilus Thomas, Paul Webb, Lucius Wheeler, Edward Williamson.

### PI KAPPA ALPHA

Founded at University of Virginia, 1868. Gamma Chapter established, 1871.

#### SENIORS

Roy R. Charles, James N. Hubbard, Jr.



## JUNIORS

Thomas M. Barkley, Clarence C. Burns, Jr., Grover C. Clay, Louie C. Claybrook, Samuel L. Hardy, H. Dashfields Henley, Ben Newton Hubbard, Edward B. Leary, James E. McMullin, Jr., Malcolm S. McPhee, Thomas B. Ogle, Jr., William E. Renn, Jr., Joseph H. Spicer, James P. Talton, William G. Talton.

## SOPHOMORES

Charles E. Anderson, Roy C. Boxley, Mortimer G. Jaffee.

## KAPPA ALPHA

Founded at Washington and Lee University, 1865. Alpha Zeta Chapter established, 1890.

## FACULTY

Dr. J. A. C. Chandler, Dr. E. M. Gwathmey, L. Tucker Jones, T. J. Stubbs.

## GRADUATE STUDENT

John L. Lewis.

## SENIORS

John G. Ayres, Jerome Carr, R. C. Irby, Sidney H. Kelsey, Robert E. Pannill, Clarence T. Rives.

## JUNIORS

Thomas H. Ayers, Clement R. Barksdale, Theron P. Bell, J. Allen Charles, Jr., George C. Diggs, Thomas B. Garrett, Benjamin R. Griffith, Sydney L. Manson, Jr., James R. Spencer, Vernon Tillar, Henry B. Weaver, John D. Weaver.

## SOPHOMORES

William Berry, Louie A. Clark, Marshall Cook, James E. Crawley, James Garrard, Kenethe E. Jones, William Long, William Moncure, Milton Turner, Robert Weir, Fergus Belanger.

## KAPPA SIGMA

Founded at University of Virginia, 1869. Nu Chapter established, 1890.

## SENIORS

Edwin G. Ballard, E. B. Curry, John F. White, Jr.

## JUNIORS

John M. Barber, James T. Campbell, John A. Clarke, Brooks George, Harry P. Joslyn, Harvey H. Leach, H. T. Sheehan, John D. Taylor.

## SOPHOMORES

Jourdan Burke, Harry Humphreys, Wallace H. Lynn, William Murphy, John Redd, Overby Robertson, Hamilton Simonds, William Taliaferro.

## SIGMA PHI EPSILON

Founded at University of Richmond, 1901. Virginia Delta Chapter established, 1904.

## FACULTY

Dr. F. E. McLean, Dr. A. G. Taylor.

## SENIORS

Oliver T. Berkman, Philip B. Hamilton, Mitchell Mozeleski, Harry O. Nelson, Chester H. Porter, William F. Rountree.

## JUNIORS

Duncan Cocks, Pat Coleman, Charles H. Dunker, Lloyd M. Johnson, Otis Johnson, George B. McCrea, Frank Mozeleski, Clyde Munnell, Jr., Charles Raddin, Karl Stoehr, Carlton Sundin, Warren D. Thomas.

## SOPHOMORES

John Brookhouse, Fred Eilers, Morris F. Eliot, Edwin D. Meade, William A. Moffett, Morgan R. O'Neill, Barrett Roberts, Harold O. Sheetz, George H. Snaith, Jules H. Sorrell, George G. Williams.

## SIGMA NU

Founded at Virginia Military Institute. Epsilon Iota Chapter established, 1919.

## FACULTY

Dr. R. J. Geiger, P. P. Peebles.

## SENIORS

T. S. Dalton, J. H. Duer, James B. Lucy, Conklin Mann, Jr., Gordon MacKinnon, Richard D. Muldowney, Charles G. B. Niven, Leigh R. Trotter.

## JUNIORS

Harold Allen, B. P. Burrow, John Demarest, Preston C. Ellett, Julius Forrest, Sam Freeman, Edwin Koons, James Littlepage, William Milchrist, Crawford Syer, Harry B. Van Sciver.

## SOPHOMORES

Roger Carlan, Lawrence Emley, Charles P. McCurdy, Jr., Reyburn Miller, Glen F. Osborne, C. S. Sherwood.

## PHI KAPPA TAU

Founded at University of Miami, 1906. Alpha Theta Chapter established, 1926.

## FACULTY

Joseph T. Ecker.

## SENIORS

Frank H. Beard, William R. Ferrell, James M. Habel, Jr., Arthur McLawhon, Fred B. Thomas, Francis Williams, Lynwood Wilson.

## JUNIORS

Otis W. Douglas, Jr., Kenneth R. Graham, J. Walker Jackson, Markley V. King, William R. Kyle, Broaddus Melson, Garland E. Oliver, William A. Pennington, Milton E. Pruitt, Harry C. Stinnett.

## SOPHOMORES

Wilson Chandler, Joseph Cohorn, John Davenport, Dallas Entsminger, William Harkins, Howard Scammon, Charles Thomas.

**LAMBDA CHI ALPHA**

Founded at Boston University, 1909. Epsilon Alpha Zeta Chapter established, 1927.

## SENIORS

Clarence I. Butt, Frank J. Carew, Harry C. Paxson, Jr., William J. Parker, Jr., Robert V. Terrell, Weston Willis, James Murphy.

## JUNIORS

Lurton Arey, "Jew" Benton, Robert M. Caldwell, Henry R. Lawson, Louis Littlepage, Maynard H. Proctor, Frank Lee Rice, C. H. Robertson, Jr., Livingston Swentzel, Jr., Binford Sykes, Ferris B. Wafle, L. L. Wilson.

## SOPHOMORES

Bogue Hunt, Taufih G. Maluf, James A. Schiavone, Terry West.

**PHI ALPHA**

Founded at George Washington University, 1914. Tau Chapter established, 1927.

## SENIORS

S. R. Fox, Jules Greenman, Julius Kaufman.

## JUNIORS

Isaac I. Davidow, Maurice Goldblatt, Benjamin A. Lang, Marcel Stern.

## SOPHOMORES

Armand Caplan, Arthur Cohen, Irving Dodkin, Jack Goldblatt, Harold Balkan.

**PI LAMBDA PHI**

Founded at Yale University, 1895. Psi Chapter established, 1929.

## SENIORS

Martin Jurow, Orrin Levin, Milton Manacher, Lester M. Phillips.

## JUNIORS

George O. Baer, David Einstein, Bernard Garber, Edwin M. Kaufman, William B. Kaufman, Arnold Michaels.

## SOPHOMORES

Melvin Blumenthal, Leslie Legum, Irving Margolis, Leon Rubin.

**WILLIAM AND MARY CHAPTER OF ALPHA PHI DELTA**

## SENIORS

A. J. Cappola, A. R. Cappola, Louis A. Perrillo.

## JUNIORS

Andrew E. Albanese, Ralph Carbone, Michael de Carlo, Joseph A. Gianelli, John F. Parlapiano, S. J. Spicuzza, Francis E. Vegliante.

**ALPHA PSI**

Founded College of William and Mary, 1921.

**FACULTY**

G. E. Gregory, Dr. R. L. Morton.

**SENIORS**

Paul Baldacci, Walter F. Cole, Kermit S. Land, Rudolph B. Mason, Edward U. Wiggins, Wheatley D. Wright.

**JUNIORS**

J. Edward Beale, Herman A. Cole, James Cuddihy, Robert A. Myers.

**SOPHOMORES**

Clarence Bishop, Thomas H. Broyhill, Andrew Christenson, Percy White.

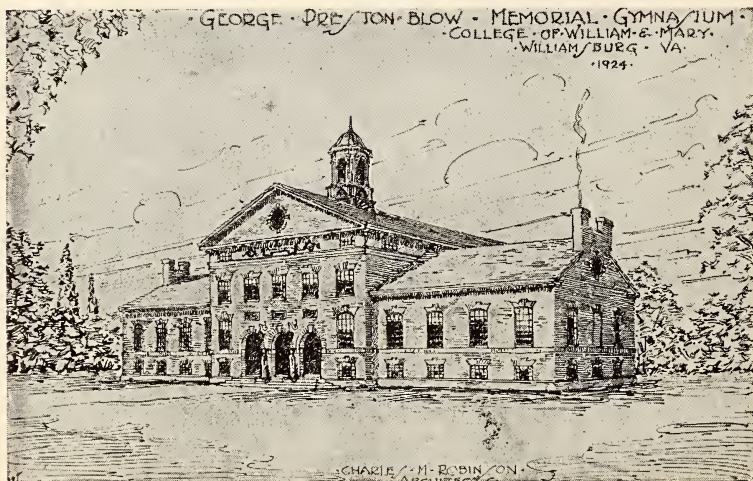

ARCHITECT'S DRAWING OF BLOW GYMNASIUM

## WOMEN'S SOCIAL FRATERNITIES

### CHI OMEGA

Founded at the University of Arkansas, 1895. Omicron Beta Chapter established, 1921.

1931

Virginia Mullen, Lois Stone, Elizabeth Trout, Rose Trueheart, Elizabeth Whitehead.

1932

Frances Butler, Mary Dabney, Louise Hansbrough, Virginia Shields, Charlotte Taylor, Blanche Walthall.

1933

Mary Lloyd Caples, Frances Price, Howardine Robinson, Anna Thornton.

#### PLEDGES

Mildred Apperson, Evelyn Kohlmorgan, Ruth Nininger.

### KAPPA ALPHA THETA

Founded at Depauw University, 1870. Beta Lambda Chapter established, 1923.

1931

Elizabeth Ambler, Viola Barrett, Virginia Clopton, Margaret Corey, Peggy Parker, Nancy St. Clare, Ellen Ticer.

1932

Mamie Adams, Florence Bainbridge.

1933

Margaret Clark, Drusilla Davis.

1932

Jess de Bordenave, Lydia Lee Dicks.

1933

Margaret Jack, Virginia Laizure, Elizabeth Pratt, Jean Walker, Elizabeth White, Jane Williamson.

#### PLEDGES

Nancy Apperson, Dorothy Freeman, Anna Knox, Rebekah Lee, Lucy Munson.

### KAPPA KAPPA GAMMA

Founded at Mammoth College, 1870. Gamma Kappa Chapter established, 1923.

1931

Marian Cheyne, Martha Barrow, Caroline de Witt, Marian Handy, Clara Hargrove, Emma Kolman, Christine Thomson.

1932

Lelia Chewning, Mary Warrick Dunlap, Lillian Kennedy, Ester Lerman, Jean Newkirk, Margaret Reddie.

1933

Ann Brewer, Margaret Chamberlin, Nancy Davis, Emily Dunleavy, Byen Hoen, Virginia Jones, Marjorie Schumacher.

PLEDGES

Evelyn Cocke, Randolph Hardy, Elizabeth Hope, Ella Repass.

**PI BETA PHI**

Founded at Mammoth College, 1867. Virginia Gamma Chapter established, 1925.

1931

Edwina Carver, Katherine Dunlap, Elizabeth Griffin, Catherine Hasseltine, Mary Lewis Mayhew, Helen Porter, Katherine Warmington, Martha Williams, Dorothy Reese.

1932

Virginia Hawthorne, Marjorie Lanston, Laura Weihe.

1933

Mary Duke Carter, Le Baron Coleman, Jene Cook, Lettie Hairston, Jean Lilly, Gladys Monroe, Elizabeth Buell.

PLEDGES

Elizabeth Chambers, Agnes Downs, Jane Edgar, Margaret Kolb, Margaret Owers, Lizzie Lee Smith, Louise Vodrey.

**PHI MU**

Founded at Wesleyan College, 1852. Gamma Alpha Chapter established, 1926.

1931

Lucy Morton, Marian Sargent, Martha Savage, Elizabeth Swan, Linnea Sjostrom, Barbara Wyatt.

1932

Anne Croxton, Virginia Leary, Pearl Young.

1933

Rachel Black, Mary Butterfield, Katherine Cubberly, Eleanor Harwood, Sidney Jones, Rhoda Pratt, Doris Sutton, Flora Wilcox, Dorothy Zwissler.

PLEDGES

1933

Helen Glass, Corinne Mosby, Margaret Neal, Mary Raleigh, Ethelyn West.

**ALPHA CHI OMEGA**

Founded at Depauw University, 1885. Beta Delta Chapter established, 1927.

1931

Elizabeth Allen, Anna K. Dunlap, Estelle Foreman, Idella Horsey, Alice Miller.

1932

Frances Harvie, Charley Robertson, Katherine Wheary, Jean Upsall.

1933

Frances Beckerle, Georgia Bell Bennett, Ernestine Groves, Virginia Romm, Anne Shawn, Mary White Sheffield.

## PLEDGES

Mae Chandler, Amelia Gwynn, Lucie McDonald, Margaret Thompson.

**DELTA DELTA DELTA**

Founded at Boston University, 1888. Alpha Mu Chapter established, 1928.

1931

Harriet Harkrader, Carie Lucas, Elizabeth Moore, Lois Roberts, Shirley Wright.

1932

Elizabeth Lawder, Dorothy Harper.

1933

Elizabeth Bennett, Elizabeth Ridout, Mary Virginia Rigg.

## PLEDGES

Edith Ford, Lucie Grossman, Eleanor Henebry, Ethel Lawrence, Minnie Mae Shrieve, Marianna Thomas, Mary Wagner.

**KAPPA DELTA**

Founded at Virginia State Normal, Farmville, 1897. Alpha Pi Chapter established, 1928.

1931

Irma Adams, Virginia Crawford, Elizabeth Erwin, Elizabeth Hugo, Ruth Seaman, Mary Solliday, Hazel Storch, Agnes Winn.

1932

Ruby Adams, Eleanor Crowder, Josephine Habel, Kathleen Happel, Mary Schnerr, Edna Wynne.

1933

Virginia Dare Holland, Page Johnson, Mae Rennolds, Marie Schmidt, Virginia Young.

## PLEDGES

Hazel Hamner, Grace Woodin.

## HONORARY AND PROFESSIONAL FRATERNITIES

### THE FLAT HAT CLUB

The Flat Hat Club is the oldest living college organization for men in America, having been founded at William and Mary College, November 11, 1750.

### OMICRON DELTA KAPPA

Omicron Delta Kappa was founded at Washington and Lee University in December, 1914. It recognizes eminence in all forms of activities at college and its purpose is to bring together the campus leaders in one body, for the good of the institution in general. Membership is restricted to men.

### MORTARBOARD

Mortarboard is a national women's honor society. Members are elected to it during their junior year on the three-fold basis of scholarship, leadership, and personality. The local chapter of Alpha Club was founded in 1918 when women students were first admitted to the college. It is the oldest co-educational organization at William and Mary. In 1928 it was installed as a part of the national organization of Mortarboard. It endeavors to give some valuable service to the college each year, to foster and encourage scholarship and a wholesome college spirit. Mortarboard is the only women's senior honorary society in the United States.

### PHI KAPPA PHI

This is an organization which recognizes scholastic attainment, and to which only seniors or graduates are eligible. It chooses for members those who have an excellent average for their four years at college. Nominations are made by the heads of the various departments, and elections are held once a year during the spring term.

### SIGMA UPSILON

#### GORDON HOPE CHAPTER

Sigma Upsilon, an honorary literary fraternity, was founded in 1906. It was the second honorary fraternity on the campus of the College of William and Mary, having been established here in 1914. It grants membership primarily on ability and interest in literature. Members are elected twice a year from the three upper classes.

### PHI DELTA GAMMA

Phi Delta Gamma was founded in 1924. It is a professional forensic fraternity. It was established to stimulate interest in literary societies, debate clubs, and dramatic organizations in colleges and universities. Membership in local chapter is offered to those who have done distinctive work in some line of forensic work.

### CHI BETA PHI

#### BETA CHAPTER

The object of Chi Beta Phi is to promote interest in science; by keeping up with current scientific investigation, by means of lectures by prominent scientists, by means of papers prepared by regular members, and by means of round table discussions. Candidates must show a marked interest in science.



## TAU KAPPA ALPHA

Any man or woman is qualified to become a member of Tau Kappa Alpha if they have participated in an inter-collegiate oratorical contest or debate. The fraternity has done much for inter-collegiate forensics in institutions where it maintains chapters.

## KAPPA PHI KAPPA

## OMICRON CHAPTER

Kappa Phi Kappa is a national forensic fraternity which confines its activities to institutions which have well developed departments of education. Membership is limited to men who are taking or have taken courses in education, including graduates and faculty members.

## THETA CHI DELTA

## ALPHA THETA CHAPTER

Membership to Theta Chi Delta is offered to men who have a high average in the Department of Chemistry. Meetings of an educational character are held in order to promote a plan of development for its members.

## BETA ALPHA PSI

## KAPPA CHAPTER

Beta Alpha Psi was organized at the University of Illinois in February, 1919. It is national foreessional accounting fraternity. Its purpose is "to encourage and foster the ideal of service as basis of the accounting profession, to promote the study of accounting with a view toward securing the highest ethical ideals, and to encourage cordial intercourse among its members." Membership is limited to the students of accountancy.

## ALPHA KAPPA PSI

## OMEGA CHAPTER

Alpha Kappa Psi was the first professional commercial fraternity and first national fraternity to admit students of evening college classes to membership. Membership is limited to bonafide candidates for a degree in commerce or business administration. The ideals of the fraternity are to stimulate scientific research in business, to promote higher ideals in business, and to enlarge college courses leading to degrees in business.

## SIGMA DELTA PSI

The object of this society is the encouragement of moral, physical and mental development and training among college students. For admission into full membership a certain proficiency in several athletic events must be attained.

## ETA SIGMA PHI

## OMEGA CHAPTER

Eta Sigma Phi is an honorary classic fraternity. The purpose of the fraternity is to stimulate an interest in the classics. To be eligible for membership, students must be majoring in Latin or Greek, and must have an average of "B."

## KAPPA DELTA PI

Kappa Delta Pi is an honorary educational fraternity for juniors and seniors who have a grade above average and have completed some work in education. This fraternity has the unique distinction of a laureate chapter composed of outstanding educators throughout the world. The intention is to make this in essence an academy of education similar to the Academy of Fine Arts.

## CHI DELTA PHI

## THETA CHAPTER

Chi Delta Phi was founded at the University of Tennessee in 1919, and Theta Chapter was established here in 1922. Its purpose is to form a body of women, who by their interest in literature and by their influence, will uphold the highest ideals of a liberal education.

## SIGMA PI SIGMA

## SIGMA ZETA CHAPTER

Sigma Zeta Chapter of Sigma Pi Sigma was established at William and Mary in 1927. It is an honorary physics fraternity. Those taking an advanced course in physics and making a grade above the average are eligible to become members. This is the only national physics fraternity in the country.

## THETA ALPHA PHI

Theta Alpha Phi is an amateur dramatic society. Students, alumni, and instructors are eligible after having performed successfully two major or four minor roles, or after having shown proficiency in some other phase of dramatic art.

## PI GAMMA MU

This organization was founded to encourage and reward meritorious work in the field social sciences, including sociology, economics, commerce, law, political science, history, philosophy, and biology. The special aim of the fraternity is to encourage study of the social problems in the scientific spirit. Membership is offered to seniors who have excellent averages.

## DELTA MU CHI

Delta Mu Chi is a social organization whose purpose is the strengthening of the bonds existing between those students who are already members of the Order of DeMolay. In order to become a member, men must belong to the DeMolays.

## THE WRANGLER'S CLUB

The purpose of the Wrangler's Club is to develop the oratorical abilities of the members and to promote interest in such endeavors on campus.

## WYTHE LAW CLUB

The Wythe Law Club was founded at the College of William and Mary in 1921, and is composed of men from the Law School who are doing legal work of a high order.

## EDITH BAER CLUB

This club, which was founded in honor of a former professor at the College, devotes its time to the study of Home Economics and related subjects. By means of lectures and study programs, it furthers the science of home economics in a systematic and intelligent manner.

## PHI SIGMA

## ALPHA ZETA CHAPTER

Phi Sigma is an honorary biological fraternity. It is devoted to the promotion of interest in biological research and since its inception has been affiliated with American Association for the Advancement of Science. Students to be considered for membership in the society must be a junior or senior, and have grades of 85 or above in Science. Alpha Zeta Chapter was installed at the College of William and Mary, April 19, 1930.

## PHI BETA KAPPA

Phi Beta Kappa was founded at the College of William and Mary, December 5, 1776. It recognizes scholastic attainment throughout the four years of college.

## THE PALETTE CLUB

The Palette Club's purpose is the fostering of interest of art on the campus by sponsoring lectures and exhibits. Those eligible for membership are those students who are primarily interested in art.

## LOS QUIXOTESCOS

To become a member of this club, students must have an excellent grade in Spanish. The purpose of the club is to promote education in Spanish.

## DRAMATIC CLUB

The Dramatic Club is composed of those taking an active interest in dramatic work on the campus. Its purpose is to foster the production of plays at William and Mary.

## THE CLAYTON-GRIMES BIOLOGICAL CLUB

This club was founded at William and Mary in 1921. It promotes interest in biology. Students are eligible for membership if their average in Biology is 85.

---

## INDEX TO OUR ADVERTISERS

NAME	PAGE NUMBER
Atlantic and Pacific Tea Co. ....	123
Gardiner T. Brooks.....	118
Bruton Parish Church.....	104
Binns .....	117
H. D. Bozarth.....	121
Collins Cleaning Company.....	115
Chaufferless Taxi Service.....	110
Casey's, Inc.....	109
College Pharmacy.....	106
College Shop.....	100
Douglas Bakery.....	118
Elite Lunch Room.....	124
First National Bank.....	116
Ferguson's Printing Shop.....	124
Garner and Company.....	107
Hotel Warwick.....	123
Kandy Kitchen.....	114
Lord Botetourt Golf Course.....	125
Monroe Billiards.....	103
A. Malnick.....	124
Norfolk Cafe.....	101
Peninsula Transit Company.....	121
Powder Puff Beauty Parlor.....	117
Peninsula Bank and Trust Company.....	102
Phillip-Levy and Company.....	123
J. J. Palmer's and Sons.....	123
Royal Arms Coffee Shop.....	120
"Rodgers" .....	99
Stringfellow Electric Company.....	108
E. C. Short Company.....	125
Williamsburg Shoe Shop.....	124
Williamsburg Drug Company.....	103
Williamsburg Methodist Church.....	113
Williamsburg Presbyterian Church.....	112
Williamsburg Baptist Church.....	105
William's Barber Shop.....	110
West Williamsburg Service Station.....	119
Wilmar Cleaning Company.....	111

These concerns have co-operated with us by giving us *their* patronage; let us co-operate with them by giving them *our* patronage.

“RODGERS”

(Chunky's)

*College Togs*



*Try Our Cleaning  
and Pressing Dept.*

# The College Shop

At the Corner

## Books : Supplies

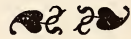

CANDIES AND SODAS

QUALITY STATIONERY

We Carry A Full Line of College Seal Jewelry

PENNANTS

**Pocahontas Tea Room**

Around The Corner

# NORFOLK CAFE

*For Ladies and  
Gentlemen*



*NEAR THE COLLEGE*



SPECIAL RATES TO STUDENTS

**Peninsula  
Bank and Trust  
Company**

Capital and Surplus  
**\$175,000.00**

Commercial Banking  
Savings  
Trusts

---

---

STATE AND CITY DEPOSITORY

---

---

Accounts Solicited



# MONROE BILLIARDS



*Cigars, Cigarettes  
Candy and  
Confections*

---

Williamsburg Drug Company

*"The REXALL Store"*

CARA NOME TOILET ARTICLES  
WHITMAN'S CANDY

# Bruton Parish Church

*Built 1710-15—Restored 1907. The Court Church of Colonial Virginia*



*“You may see the outside of this sacred shrine from the street;  
we want you to become familiar with the inside.”*

---

## SERVICES

- 7:30 A. M.—Holy Communion.
- 10:00 A. M.—Church School.
- 11:00 A. M.—Morning Prayer and Sermon.
- 7:00 P. M.—Young People's League.
- 8:00 P. M.—Evening Prayer and Sermon.

The Episcopal students of the College are invited and urged to attend these services and to take an active part in the life of the Church while in College. The Church needs you and you will need the spiritual strength that your Church has to offer.

The Clergy will be glad to welcome you into their homes and serve you in any way possible.

---

REV. WM. A. R. GOODWIN, D.D., Rector  
Office: George Wythe House

REV. WM. H. LAIRD, B.D., Assistant  
Home and Office: 202 Francis Street

# The Williamsburg Baptist Church

On Duke of Gloucester Street  
*Opposite Colonial Hotel*

---

W. C. JAMES, D.D., *Pastor*

---

SERVICES

10:00 A. M.—Sunday School.  
11:15 A. M.—Morning Worship.  
7:00 P. M.—B. Y. P. U.  
8:00 P. M.—Evening Worship.  
7:30 P. M.—Wednesday, Sanctuary Service.

---

## Sunday School Department—10:00 A. M.

Superintendent—Albert Johnson  
Assistant Superintendent—Lota Spence  
President Girls' Class—Lota Spence  
President Boys' Class—Edward Trice  
Teacher of Classes—Dr. Gwathmey

## B. Y. P. U.—7:00 P. M. Sunday

President ..... Edith Stevens  
Vice-President ..... Elliot Healey

## Baptist Student Union

President ..... Juanita Forbes  
Vice-President ..... Gray Capps

EDITOR OF INDIAN MESSENGER—ALBERT JOHNSON

*THE STUDENT'S MECCA*

---

# College Pharmacy

HENLEY BROS.

Proprietors

*Pure Drugs and Sundries*

College Seal Stationery and

Other Writing Fabrics



We try to give the best in  
ICE CREAM AND DRINKS.  
Visit our fountain and be  
convinced. We want to  
please you and give you

*Real Service*

# Garner & Company INC.

ALLAN CALLIS, Manager

*Williamsburg's  
Finest Shop for Men*

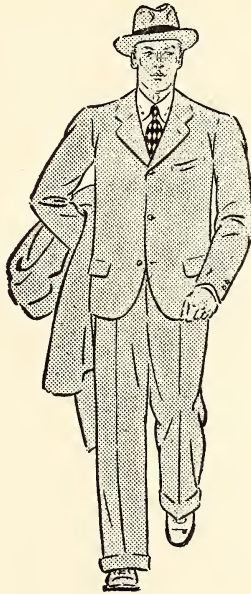

**EVERYTHING**  
*for the*  
**WELL DRESSED MAN**

# Gardiner T. Brooks

## Real Estate and Insurance

First National Bank Building  
WILLIAMSBURG, VA.

The **OLDEST** Agency in the  
**OLDEST** City in the  
**OLDEST** State in  
the U. S.

PHONE 138

---

# RADIOS

General

Electric

Refrigerators

---

*Compliments of*

**Stringfellow Electric  
Corporation**

**ELECTRICAL CONTRACTORS**

# Casey's, Inc.

WILLIAMSBURG'S  
LARGEST  
DEPT. STORE



Women's Ready-to-Wear  
Millinery  
Hosiery Shoes

---

---

Complete

Line

Toilet Articles

of all

Kinds

Kayser, Humming Bird and  
Gordon Hose

Van Raalte Underwear

Enna Jettick Shoes

---

---

**WHEN YOU SHOP HERE YOU GET THE BEST**

**SEE**

*Historical Williamsburg, Jamestown, Yorktown*

Rent a car, you drive it—Hire a car, we drive it

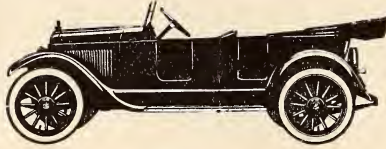

## **Chaufferless Taxi Service**

301 Duke of Gloucester Street  
Williamsburg, Va.

Pay by Mile  
Pay by Trip

Telephone  
Number 3

---

## **It Pays to Look Well**

Look Your Best by Having  
Your Barber Work Done

*AT*

## **Williams' Barber Shop**

*Good Service by Good Barbers*

COLLEGE GATE



JOHN ROGERS

# THE WIL-MAR CO.

*Cleaning, Pressing  
and Dyeing*



**WORK CALLED FOR AND  
DELIVERED**

**Students' Service A Specialty**

PHONE 118

# Williamsburg Presbyterian Church

LEONIDAS W. IRWIN, Pastor.



## *Services*

Sunday School 9:45 A. M. Special Classes for Students.

Morning Worship 11:00 o'clock.

Evening Worship Conducted by the Young People's Society



## *HERE YOU WILL ALWAYS FIND*

A hearty welcome

Christian fellowship

Simple Scriptural Worship

An opportunity for work for the Master

---

*"My house shall be called a house of prayer"*

---

Session: L. W. Irwin, Pastor; R. B. Mallory, Clerk; J. W. Scheir.

Deacons: Dr. R. L. Morton, Ray Mallory, W. F. Gibbs.

Treasurer: W. F. Gibbs.

Choir Director: Mr. J. T. Ecker.

Women's Auxiliary: President, Miss B. E. Dennis; Secretary, Mrs. R. L. Morton.

Young People's Society: President, Lois Roberts; Vice-President, Miriam Wilson; Treasurer, Emma Holman.

All Presbyterian students are cordially invited to attend all services of the Church and to make this their Church home during their college life and to take part in all the activities of the Church.

The pastor will welcome every opportunity to be of service to students in this way. They will be always welcome at the Manse in Chandler Court.

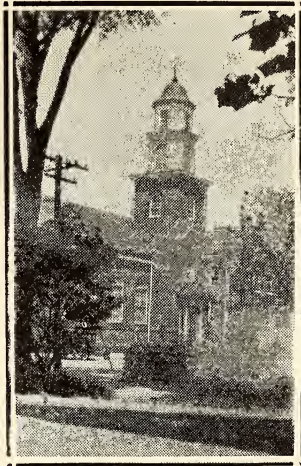

# Williamsburg Methodist Church

ROSCOE JONES, Pastor

*"Across From the Campus"*

SUNDAY SCHOOL ----- 10:00 A. M.  
MORNING WORSHIP ----- 11:00 A. M.  
STUDENT LEAGUE ----- 7:00 P. M.  
EVENING WORSHIP ----- 8:00 P. M.

Reading Rooms for both men and women open each day of  
the week from noon to ten p. m.

**The Church Needs YOU!**  
**YOU Need the Church!**

# Have You A Sweet Tooth ?

Satisfy that insatiable craving for  
something that's good

*Our Home-made Candies Will  
Make You Happy*



**DRINKS and ICE CREAM**  
*That Please*

**LIGHT LUNCH**



## Kandy Kitchen

# Collins Cleaning and Dyeing Company

(Odorless)

**Specialize in**

**Pleating Ladies' Dresses**

We Do Altering and Repairing

High Class Work

One Day Service

**B. C. CREASY, Manager**

Williamsburg, Virginia

Phone 48

*Headquarters for the College Student*

*More Than*  
**MONEY**

The greatest advantage in economy, a fact that you can see in the lives of thousands of successful men, is not in the money saved, but habits formed, self control acquired, and in the work that the mind does in place of the follies that go with extravagance

---

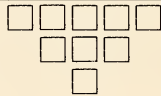

**First National Bank**

WILLIAMSBURG, VA.

# BINNS

## *Smart Apparel*

*For Women and Misses*

We Feature

PEGGY PAGE AND CO-ED DRESSES

Exclusively

Duke of Gloucester Street

Williamsburg, Va.

---

## **Powder Puff Beauty Parlor**

*Permanent and Finger Waving*

*A Specialty*

MRS. MARY MURPHY

Proprietress

Phone 86

Over Casey's Department Store

WILLIAMSBURG, VA.

# W. T. Douglas' Bakery

**Fresh Bread, Cakes  
Pastries and Doughnuts  
Daily**



*We Cater to the College Taste*

While down town stop in our  
store and try one of those  
delicious chocolate pastries.  
Everything is good to eat and  
everything is hard to beat.

*"Let's Stop in at the Bakery"*

OPEN ON SUNDAY





# West Williamsburg Service Station

*Come all ye students  
To Sergeant Wilkins*

**SOFT DRINKS - MILK  
AND  
CONFECTIONS  
Cigars and Cigarettes**

Located opposite Cary Field

PHONE 9115

# Royal Arms Coffee House

*"Food Fit For a King"*



LUNCHEONS

DINNERS

PARTIES

SANDWICHES and TEAS

SALADS

MINTS

PIES

BISCUITS

and BRAN MUFFINS MADE TO ORDER



## *Rental Library*

Duke of Gloucester Street

WILLIAMSBURG, VA.

BETWEEN TIME ALL THE VERY

## Latest Books

TO READ

*Courteous and Prompt Service*

# Travel By Bus

*Convenient and Comfortable*

---

*Daily Dependable Service*

BETWEEN

RICHMOND and NORFOLK

VIA

WILLIAMSBURG and NEWPORT NEWS

*With Connecting Service to*

YORKTOWN, GLOUCESTER, FORT EUSTIS

---

BUSSES STOP AT

COLLEGE SHOP AND COLONIAL HOTEL

Copies of Bus Schedule may be obtained at these places and from  
Bus Drivers

---

**PENINSULA TRANSIT CORP.**

LEE HALL, VA.

PHONE No. 60

---

**HARRY D. BOZARTH**

**Builders' Supplies**

**W O O D**

**and General Millwork**

Corner Scotland and Prince George Street, Near College

PHONE 85

PHONE RESIDENCE 10

THE GREAT  
Atlantic & Pacific  
Tea Company

TWO STORES IN WILLIAMSBURG.



A & P Stores

Handle All Brands of

Cigarettes

AND

Popular Candies

MEATS, GROCERIES AND FRESH FRUITS  
AND VEGETABLES

Catering to Fraternities and Members  
of the Faculty

Compliments of  
**PHILLIP-LEVY & CO.**

NEWPORT NEWS, VA.

---

*For Everything in*  
**JEWELRY**

go to

**J. J. PALMER'S SONS**

2711 WASHINGTON AVENUE NEWPORT NEWS, VA.

Established 1892

---

THE NEW  
**Hotel Warwick**  
Newport News, Va.

*Reveals a New Standard of  
Hotel Service and a New Fashion  
of Hotel Appointments*

230 ROOMS

100 BATHS

Circulating Ice Water

Main Dining Room    Coffee Shop    Private Dining Room  
Ball and Banquet Rooms

# Ferguson's Shop

**BOOKS — STATIONERY**

309 Duke of Gloucester Street

---

## A. Malnick

### Watches and Jewelry Repaired

*All Work Guaranteed*

Duke of Gloucester Street

Williamsburg, Va.

---

## Williamsburg

### Economy Shoe Shop

*Work Done While You Wait*

KORRYKROME—LONG WEAR LEATHER

**B. LARSON, Prop.**

---

# ELITE LUNCH

**Good Food———Good Service**

Near College Gate

IN YOUR LEISURE TIME

VISIT

LORD BOTETOURT  
GOLF COURSE

---

---

*"The Best in Williamsburg"*

Next to Theatre  
Eighteen-Hole Course

*"Improve Your Putting With Us"*

---

BELTS

PENNANTS

**THE E. C. SHORT CO.**

*College Jewelers and Stationers*

Central National Bank Building

RICHMOND, VA.











