

The
1943
Indian Handbook

IDENTIFICATION

College of William and Mary
Williamsburg, Va.

Name

Home Address

College Address

Telephone No. Class

In case of accident, notify

.....

.....



The Indian Handbook

1943-1944

FOR

THE CLASS OF 1947

OF

The College of William and Mary
in Virginia



Digitized by the Internet Archive
in 2012 with funding from
LYRASIS Members and Sloan Foundation

TABLE OF CONTENTS

SECTION I—INTRODUCTION

	PAGE
College Calendar.....	6
President's Message.....	9
Traditions	11
Historical Facts	12
Priorities	14
Discipline	15
The Library.....	17
Church Directory.....	18
General Information	20
Rules and Regulations for Freshmen.....	21
College Songs.....	23

SECTION II—ACTIVITIES

College Honorary Societies.....	25
Professional Societies	26
Interest Groups.....	27
Social Societies.....	28
Publications	29
Theatre and Music.....	30
The War Council.....	31
Religious Organizations	32

SECTION III—STUDENT GOVERNMENT

Student Body.....	34
Greeting from the Executive Council	36
Message from the Joint Honor Councils	38
Message from the Judicial Committee.....	40
Constitution	41
Student Assembly By-Laws.....	44

SECTION IV—FRATERNITIES AND SORORITIES

A Word About Greek Letters.....	55
Pan-Hellenic Council Message.....	55

	PAGE
Rushing Rules	60
Women's Social Sororities	63

SECTION V—ATHLETICS

Physical Education	72
Athletics for Men	73
Athletics for Women	74
College Yells	76

SECTION VI—DIRECTORY

Officers of Administration	79
Faculty	79
College Telephone Numbers	Inside Cover

CALENDAR

1943

<p>JANUARY</p> <p><u>S M T W T F S</u></p> <p>-- -- -- -- -- 1 2</p> <p>3 4 5 6 7 8 9</p> <p>10 11 12 13 14 15 16</p> <p>17 18 19 20 21 22 23</p> <p>24 25 26 27 28 29 30</p> <p>31 -- -- -- -- --</p>	<p>APRIL</p> <p><u>S M T W T F S</u></p> <p>-- -- -- -- 1 2 3</p> <p>4 5 6 7 8 9 10</p> <p>11 12 13 14 15 16 17</p> <p>18 19 20 21 22 23 24</p> <p>25 26 27 28 29 30 --</p> <p>-- -- -- -- --</p>	<p>JULY</p> <p><u>S M T W T F S</u></p> <p>-- -- -- -- 1 2 3</p> <p>4 5 6 7 8 9 10</p> <p>11 12 13 14 15 16 17</p> <p>18 19 20 21 22 23 24</p> <p>25 26 27 28 29 30 31</p> <p>-- -- -- -- --</p>	<p>OCTOBER</p> <p><u>S M T W T F S</u></p> <p>-- -- -- -- -- 1 2</p> <p>3 4 5 6 7 8 9</p> <p>10 11 12 13 14 15 16</p> <p>17 18 19 20 21 22 23</p> <p>24 25 26 27 28 29 30</p> <p>31 -- -- -- -- --</p>
<p>FEBRUARY</p> <p><u>S M T W T F S</u></p> <p>-- 1 2 3 4 5 6</p> <p>7 8 9 10 11 12 13</p> <p>14 15 16 17 18 19 20</p> <p>21 22 23 24 25 26 27</p> <p>28 -- -- -- -- --</p> <p>-- -- -- -- --</p>	<p>MAY</p> <p><u>S M T W T F S</u></p> <p>-- -- -- -- -- 1</p> <p>2 3 4 5 6 7 8</p> <p>9 10 11 12 13 14 15</p> <p>16 17 18 19 20 21 22</p> <p>23 24 25 26 27 28 29</p> <p>30 31 -- -- -- -- --</p>	<p>AUGUST</p> <p><u>S M T W T F S</u></p> <p>1 2 3 4 5 6 7</p> <p>8 9 10 11 12 13 14</p> <p>15 16 17 18 19 20 21</p> <p>22 23 24 25 26 27 28</p> <p>29 30 31 -- -- -- --</p> <p>-- -- -- -- --</p>	<p>NOVEMBER</p> <p><u>S M T W T F S</u></p> <p>-- 1 2 3 4 5 6</p> <p>7 8 9 10 11 12 13</p> <p>14 15 16 17 18 19 20</p> <p>21 22 23 24 25 26 27</p> <p>28 29 30 -- -- -- --</p> <p>-- -- -- -- --</p>
<p>MARCH</p> <p><u>S M T W T F S</u></p> <p>-- 1 2 3 4 5 6</p> <p>7 8 9 10 11 12 13</p> <p>14 15 16 17 18 19 20</p> <p>21 22 23 24 25 26 27</p> <p>28 29 30 31 -- -- --</p>	<p>JUNE</p> <p><u>S M T W T F S</u></p> <p>-- -- 1 2 3 4 5</p> <p>6 7 8 9 10 11 12</p> <p>13 14 15 16 17 18 19</p> <p>20 21 22 23 24 25 26</p> <p>27 28 29 30 -- -- --</p>	<p>SEPTEMBER</p> <p><u>S M T W T F S</u></p> <p>-- -- -- 1 2 3 4</p> <p>5 6 7 8 9 10 11</p> <p>12 13 14 15 16 17 18</p> <p>19 20 21 22 23 24 25</p> <p>26 27 28 29 30 -- --</p>	<p>DECEMBER</p> <p><u>S M T W T F S</u></p> <p>-- -- -- 1 2 3 4</p> <p>5 6 7 8 9 10 11</p> <p>12 13 14 15 16 17 18</p> <p>19 20 21 22 23 24 25</p> <p>26 27 28 29 30 31 --</p>

1944

<p>JANUARY</p> <p><u>S M T W T F S</u></p> <p>-- -- -- -- -- 1</p> <p>2 3 4 5 6 7 8</p> <p>9 10 11 12 13 14 15</p> <p>16 17 18 19 20 21 22</p> <p>23 24 25 26 27 28 29</p> <p>30 31 -- -- -- -- --</p>	<p>APRIL</p> <p><u>S M T W T F S</u></p> <p>-- -- -- -- -- 1</p> <p>2 3 4 5 6 7 8</p> <p>9 10 11 12 13 14 15</p> <p>16 17 18 19 20 21 22</p> <p>23 24 25 26 27 28 29</p> <p>30 -- -- -- -- --</p>	<p>JULY</p> <p><u>S M T W T F S</u></p> <p>-- -- -- -- 1 2 3 4 5</p> <p>6 7 8 9 10 11 12</p> <p>13 14 15 16 17 18 19</p> <p>20 21 22 23 24 25 26</p> <p>27 28 29 30 31 -- --</p>	<p>OCTOBER</p> <p><u>S M T W T F S</u></p> <p>1 2 3 4 5 6 7</p> <p>8 9 10 11 12 13 14</p> <p>15 16 17 18 19 20 21</p> <p>22 23 24 25 26 27 28</p> <p>29 30 31 -- -- -- --</p> <p>-- -- -- -- --</p>
<p>FEBRUARY</p> <p><u>S M T W T F S</u></p> <p>-- -- 1 2 3 4 5</p> <p>6 7 8 9 10 11 12 13</p> <p>14 15 16 17 18 19</p> <p>20 21 22 23 24 25 26</p> <p>27 28 29 -- -- -- --</p>	<p>MAY</p> <p><u>S M T W T F S</u></p> <p>-- 1 2 3 4 5 6</p> <p>7 8 9 10 11 12 13</p> <p>14 15 16 17 18 19 20</p> <p>21 22 23 24 25 26 27</p> <p>28 29 30 31 -- -- --</p>	<p>AUGUST</p> <p><u>S M T W T F S</u></p> <p>-- -- 1 2 3 4 5</p> <p>6 7 8 9 10 11 12</p> <p>13 14 15 16 17 18 19</p> <p>20 21 22 23 24 25 26</p> <p>27 28 29 30 31 -- --</p>	<p>NOVEMBER</p> <p><u>S M T W T F S</u></p> <p>-- -- -- 1 2 3 4</p> <p>5 6 7 8 9 10 11</p> <p>12 13 14 15 16 17 18</p> <p>19 20 21 22 23 24 25</p> <p>26 27 28 29 30 -- --</p>
<p>MARCH</p> <p><u>S M T W T F S</u></p> <p>-- -- -- 1 2 3 4</p> <p>5 6 7 8 9 10 11</p> <p>12 13 14 15 16 17 18</p> <p>19 20 21 22 23 24 25</p> <p>26 27 28 29 30 31 --</p> <p>-- -- -- -- --</p>	<p>JUNE</p> <p><u>S M T W T F S</u></p> <p>-- -- -- 1 2 3</p> <p>4 5 6 7 8 9 10</p> <p>11 12 13 14 15 16 17</p> <p>18 19 20 21 22 23 24</p> <p>25 26 27 28 29 30 --</p> <p>-- -- -- -- --</p>	<p>SEPTEMBER</p> <p><u>S M T W T F S</u></p> <p>-- -- -- -- 1 2</p> <p>3 4 5 6 7 8 9</p> <p>10 11 12 13 14 15 16</p> <p>17 18 19 20 21 22 23</p> <p>24 25 26 27 28 29 30</p> <p>-- -- -- -- --</p>	<p>DECEMBER</p> <p><u>S M T W T F S</u></p> <p>-- -- -- -- 1 2</p> <p>3 4 5 6 7 8 9</p> <p>10 11 12 13 14 15 16</p> <p>17 18 19 20 21 22 23</p> <p>24 25 26 27 28 29 30</p> <p>31 -- -- -- -- --</p>

Introduction

COLLEGE CALENDAR*

1943-1944

1943

First Semester

SEPTEMBER 14-16	ORIENTATION PERIOD (TUESDAY-THURSDAY)
SEPTEMBER 17-18	REGISTRATION (FRIDAY-SATURDAY)
SEPTEMBER 20	BEGINNING OF CLASSES: 8 A. M. (MONDAY)
SEPTEMBER 24	AUTUMN CONVOCATION: 11 A. M. (FRIDAY)
OCTOBER 20	HONORS CONVOCATION: 10 A. M. (WEDNESDAY)
NOVEMBER 25	THANKSGIVING HOLIDAY
DECEMBER 21	BEGINNING OF CHRISTMAS RECESS: 4 P. M. (TUESDAY)

1944

JANUARY 4	END OF CHRISTMAS RECESS: 11 A. M. (TUESDAY)
JANUARY 13	END OF CLASSES: 4 P. M. (THURSDAY)
JANUARY 14-15	PRE-EXAMINATION PERIOD (FRIDAY-SATURDAY)
JANUARY 17-27	MID-YEAR EXAMINATIONS (MONDAY-THURSDAY)

Second Semester

JANUARY 28-29	REGISTRATION (FRIDAY-SATURDAY)
JANUARY 31	BEGINNING OF CLASSES: 8 A. M. (MONDAY)
FEBRUARY 8	CHARTER DAY CONVOCATION: 11 A. M. (TUESDAY)

*On account of the war the college calendar is tentative.

APRIL	1	BEGINNING OF SPRING RECESS: 12 NOON (SATURDAY)
APRIL	10	END OF SPRING RECESS: 11 A. M. (MONDAY)
MAY	18	END OF CLASSES: 4 P. M. (THURSDAY)
MAY	19-20	PRE-EXAMINATION PERIOD (FRIDAY-SATURDAY)
MAY	22	} FINAL EXAMINATIONS (MONDAY-THURSDAY)
JUNE	1	
JUNE	2	CLASS DAY (FRIDAY)
JUNE	3	ALUMNI DAY (SATURDAY)
JUNE	4	} BACCALAUREATE DAY (SUNDAY) COMMENCEMENT DAY (SUNDAY)
<i>Summer Semester</i>		
JUNE	9	BEGINNING OF SUMMER SEMESTER (FRIDAY)
SEPTEMBER	8	END OF SUMMER SEMESTER (FRIDAY)

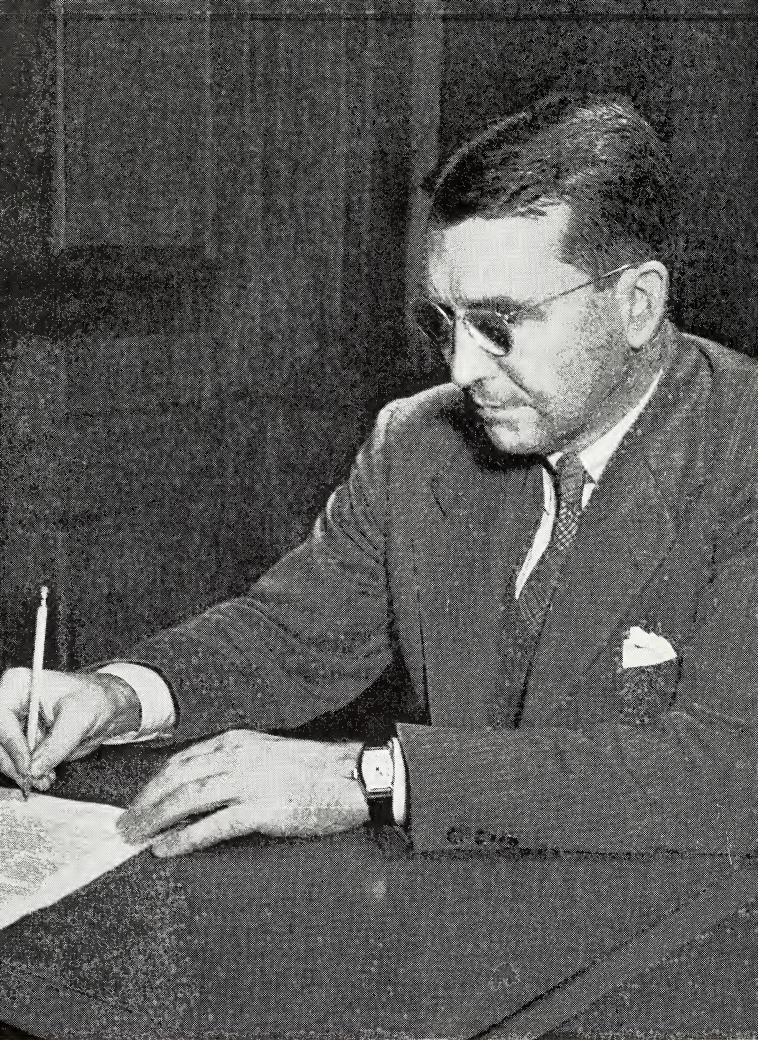

MR. JOHN E. POMFRET

*Twenty-first President of the College, inaugurated this year on
February 8, on the occasion of William and Mary's
250th anniversary*

TO THE CLASS OF 1947

In behalf of the Faculty and the student body of the College I am extending to the freshman class a cordial welcome to the campus. In view of what has been happening in all the colleges in America during the past two years it would seem unnecessary to labor the point that education is not being carried on here or elsewhere in a manner even approaching normal. During the past year some 400 boys left this campus without graduating. It seems unlikely that any boy in this class of 1947 will remain here long enough to take a degree.

On the other hand every boy privileged to be in college even for a semester or a year will gain immeasurably from the experience. The study of certain subjects such as mathematics, physics, and English will stand him in good stead when he takes the qualifying examinations for further training in the armed services. Residence here, even for a relatively short time will enable a student to accumulate a substantial amount of credits towards graduation at some later time. Finally, the experiences and adjustments that a boy of sixteen or seventeen must make in the classroom and on the campus will in themselves be invaluable.

In these trying times a boy or girl should gain much through his or her associations at William and Mary. The morale of the student body is high and has become strengthened as the ranks closed. The quality that binds us all together is that of friendliness which has always existed here to a rare degree. In keeping with the times many activities associated with campus life will have disappeared, and students are more and more thrown back upon their inner resources. A great compensation is to be had, however, in the discipline and regularity of living that comes of more rigorous study and reflection.

The Class of 1947 has a greater responsibility than the freshman classes of preceding years. In the absence of those who have gone from here before their time the freshman class is called upon to maintain undiminished this spirit of friendliness, to form on its own initiative the habit of serious study, to develop with as little waste motion as possible regularity in living, to assist willingly in keeping alive such valuable cognate activities as Student Government, the

Flat Hat, the William and Mary Theatre, the Choir, and the religious activities of the Campus. Every student should keep in good physical condition for this is a duty that each owes to his country, and furthermore every student with any aptitude for sports and games should try out for one of the athletic teams. Finally all should unite in upholding the Honor System, for if that great act of faith among us should fail, something irreplaceable will go out of this College.

JOHN E. POMFRET, *President.*

TRADITIONS AT WILLIAM AND MARY

There are many traditions here. They will undoubtedly be pointed out to you many times in the course of your college life. We ask, however, that you consider only five traditions, five customs which are not limited to past glories but which are applicable to your present day life as a college student and to your future life as alumni of this College.

The first tradition is the tradition of belonging. You will have the feeling of ownership the minute you enter the College yard, seeing for the first time the quiet dignity of the Wren Building, the tall, majestic trees, the cool sweep of the Sunken garden. Who comes here belongs here. This is the first tradition.

The second tradition is the tradition of fellowship. There is a custom here of the universal greeting, to professors, to fellow students, to visitors on our campus—all of whom may be strangers. Here we speak because we want to, because we feel a common ownership, a common bond closely related to the tradition of belonging.

The tradition of scholarship is the third tradition. Great scholars have gone before you here and great scholars will undoubtedly follow. The choice of study is yours, and you can gain much or you can gain little, depending upon you. College serves only as a means of stimulation, but the desire to learn must come from the individual.

The fourth tradition is the tradition of honor. This tradition is perhaps William and Mary's most revered for it is a tradition of thought and conduct. In another part of this book, you will find a clear statement of the principles, purposes, and ideals of the honor system. It is enough to say here that fundamentally your life is governed by your own sense of honor and by it you will be judged.

The fifth and most important tradition, to which all the others contribute is the tradition of service. Only through a deep appreciation of the traditions of belonging, fellowship, scholarship, and honor fostered during the period of College residence can the real understanding of service be attained—service not only to the College and community, but to the broad principles of democracy, for which the College of William and Mary has long been known.

HISTORICAL FACTS ABOUT THE COLLEGE OF WILLIAM AND MARY

- 1693—On February 8th, a charter was granted by King William and Queen Mary of England, for the establishment of the College of William and Mary in Virginia. In this Charter the Rev. James Blair was named president.
- 1705—The Wren Building was destroyed by fire. It was rebuilt with the original walls and was completed about 1716.
- 1723—The Brafferton Building was erected.
- 1750—The Flat Hat Club, the first college club at William and Mary of which there is a record, was established.
- 1776—Phi Beta Kappa, the first Greek letter fraternity, was founded by students of the College.
- 1779—The College became a university, introducing into the United States the elective system and establishing schools of Modern Languages, Law, and Medicine.
- 1781—The British campaign in Virginia caused a suspension of classes.
- 1801—The statue of Lord Botetourt, which originally stood at the Capitol, was purchased by the faculty and placed in the center of the College Yard.
- 1824-1825—An attempt to remove the College to Richmond, as a means of increasing enrollment, failed.
- 1859—On the 166th anniversary of the founding of the College, the interior of the Wren Building was burned a second time when some early documents, including the original charter, all of the library, and the chemical laboratory were destroyed.
- 1861—The College was suspended in May on account of the Civil War. In 1862 the Wren Building, while occupied by Federal soldiers, suffered a third fire.
- 1865—The College reopened; but it was not until 1869 that the Wren Building was entirely re-

- built, the fourth building on the original foundation and with the original walls.
- 1881—The College was forced to suspend on account of financial difficulties.
- 1893—The United States Congress indemnified the College partially for its losses in the Civil War.
- 1906—The property belonging to the College was transferred to the State of Virginia. Since 1906 the College has been under the direction of a Board of Visitors appointed by the Governor of Virginia.
- 1918—Women were admitted to the College by act of the General Assembly.
- 1919-1934—Fifteen new buildings were erected on the campus. Many new courses were added. The enrollment increased from 150 to 1,300 students.
- 1928-1932—The three earliest buildings of the College were restored to their original appearance through the generosity of John D. Rockefeller, Jr.
- 1943—With simple ceremonies, appropriate to wartime, the College, on February 8, celebrated its two hundred and fiftieth anniversary, inaugurated John Edwin Pomfret as its twenty-first president, and invested John Stewart Bryan as its fourth American chancellor.

PRIORITIES

In this day when "priorities" mean so much to a world at war, here are some interesting priorities to note about the College of William and Mary:

The first American college to receive a charter from the crown; this was dated 1693, under seal of the Privy Council.

The first and only American college to be granted a coat of arms from the Herald's College, 1694.

The first American college to have a full faculty of president, six professors, writing master, and usher.

The first medals awarded in America as collegiate prizes were those donated by Lord Botetourt, 1771.

The first Greek letter fraternity was founded at William and Mary on December 5, 1776. This fraternity, the Phi Beta Kappa, is the great honor society of the foremost institutions of learning in America.

The first honor system.

The first elective system of studies, 1779.

The first schools of Modern Languages and of Law were established in 1779, under the influence of Jefferson.

The first college to teach Political Economy was William and Mary in 1784.

The first school of History was founded here in 1803.

DISCIPLINE

The College assumes that men and women of college age are able and willing to maintain standards of self-discipline appropriate to membership in a college community. Therefore, the College purposely refrains from promulgating a rigid code of discipline. However, it reserves the right to take disciplinary measures compatible with its own best interests.

The discipline of the College is vested in the President by action of the Board of Visitors. Cases involving minor infractions of discipline are handled through the offices of the Dean of Men and the Dean of Women respectively. Serious infractions are considered by the Discipline Committee, which represents both administration and faculty.

Aside from cheating, lying, and stealing which fall under the Honor System, and infractions of the rules set down by the Women's Student Government Association and enforced by the Judicial Committee, the fundamental test for disciplinary action by the College authorities is whether the behavior complained of tends to throw discredit on the name of the College of William and Mary, or to manifest ungentlemanly conduct on the part of students.

Hazing or the subjection of a student to any form of humiliating treatment is forbidden. The College regards any evidence of the misuse of alcohol as a serious breach of accepted standards of deportment, and such abuse is punishable by probation or dismissal. By regulation of the Board of Visitors students are not allowed to have automobiles.

In general the College strongly disapproves of all forms of vandalism and disturbance. Students who deface property or destroy fixtures will be dealt with summarily. Students who through noisiness or other disturbance continually annoy their neighbors will be asked to withdraw.

Manners and behavior that would not be tolerated in the student's home cannot be tolerated in the classrooms, the dining halls, or the dormitories. The College highly approves of regular habits of living, and these include hours of rising and retiring that are compatible with regular classroom appointments and regular study habits. Long experience has shown a striking correlation between irregular and slovenly habits of living and lack of adequate performance in

the classroom. Students are expected to keep their rooms reasonably clean and tidy at all times. It is important that the students' rooms be as presentable as the College grounds, the classrooms, and the dining halls.

The College reserves the right at any time to suspend or dismiss a student whose conduct or academic standing is in its judgment unsatisfactory.

Registration as a student of the College of William and Mary implies that the student will familiarize himself with these general regulations governing the conduct of students, and that he will abide by such regulations so long as he remains a student at the College.

THE LIBRARY

The Library of the College contains about 180,000 catalogued volumes. It receives regularly 1,265 periodicals. Members of the faculty and students are allowed to go freely to the stack room and consult books. It is open week days from 8:00 a. m. until 10:00 p. m., except from 6:00 p. m. to 7:00 p. m., on Saturdays after 6 p. m.; Sundays from 2:00 p. m. until 10:00 p. m., except from 6:00 p. m. to 7:00 p. m.

The principles of the Honor System are to be observed in the Library. The stealing of books from the Library is considered an offence similar to the theft of other property on the campus. Lying or any form of deceit in regard to the use of the reserved books or to the borrowing of books is considered an infraction of the Honor System and will be reported to the Honor Councils.

1. The Student Government of the College requires that a student in the Library rooms, should forbear unnecessary and loud talking, in order that he may not attract attention and disturb others.

2. All books borrowed from the Library must be charged at the circulation desk.

3. A book may be kept out for two weeks, subject to a fine of two cents per day for every day over that time, if the book has not been renewed. If necessary, a book may be recalled by the librarian at any time.

4. Books which are on reserve may be borrowed from the Library at 9:30 p. m., to be returned by 9:15 a. m. the next morning. A fine of twenty-five cents for each book will be charged if it is not returned on time and an additional charge of five cents per hour until it is returned.

5. Books in the reference department must not be taken out of the building at any time.

6. Current numbers of periodicals may be borrowed from the Library between 9 p. m. and 10 p. m. to be returned by 9:15 a. m. the following morning. A fine of fifty cents will be charged on each periodical which is returned after 9:15 a. m. and ten cents per hour for each additional hour until it is returned to the periodical desk. Not more than three periodicals or three issues of a single periodical may be borrowed by one person overnight.

CHURCH DIRECTORY

Bruton Parish Church (Episcopal)

Established 1633

Rev. Francis H. Craighill, Jr., Rector
Rev. Alfrey L. Alley, Assistant

Regular Services: Sunday

8:00 A. M. Holy Communion
10:15 A. M. Student Bible Class
11:00 A. M. Morning Service

Other services to be announced

Church of Saint Bede (Catholic)

Richmond Road at Bright St.

Rev. Thomas J. Walsh, Pastor
Address: College Terrace

Holy Mass: Sundays

October 1st to June 1st—9:30 A. M. and 11 A. M.

June 1st to October 1st—7:00 A. M. and 9 A. M.

Sunday School during school year at 10:30 A. M.

Mass is celebrated on Holydays at 7 A. M. and 8
A. M.

Daily Mass at 7:30 A. M.

Williamsburg Baptist Church

Rev. Archibald F. Ward, Jr., D.D., Pastor
Regular Meetings: Sunday

9:45 A. M. Sunday School
11:00 A. M. Morning Worship
6:00 P. M. Young Peoples Societies
7:30-8:00 P. M. Vespers

Mid-week Service: Wednesday, 8:00 P. M.

Williamsburg Methodist Church

(At the College Entrance)

Rev. Lewis F. Havermale, D.D., Minister

Regular Sunday Services:

- 9:45 A. M. Church School
11:00 A. M. Morning Worship
7:00 P. M. Wesley Foundation Service

Members of the faculty and college students are most cordially invited to all of these services. Church office and reading rooms are open daily.

Williamsburg Presbyterian Church

Rev. Charles Pratt, Minister
Barbara Burbank, Moderator

Sunday Services:

- 10:00 A. M. Student Bible Class
11:15 A. M. Morning Worship
6:00-7:30 P. M. Sunday Evening Supper Club

GENERAL INFORMATION

The College Infirmary

The College Infirmary, located on South Boundary Street, is managed by Dr. B. I. Bell and a staff of nurses. The nurses are: Sue M. Hartsfield, Anne L. Hall and Mrs. Betty Bracey. Office hours for both men and women for infirmary treatment are from 7:30 a. m. to 10:00 a. m.; from 12:30 p. m. to 2:30 p. m.; from 6:30 p. m. to 8:00 p. m. Office hours for Dr. Bell are from 9:00 a. m. to 10:00 a. m.; from 6:30 p. m. to 7:30 p. m.

Laundry

The College Laundry handles all of the students' laundry. The method that will be used for collecting and distributing the laundry will be announced upon registration.

Mail

Mail is delivered to all fraternity and sorority houses. Students not residing in these buildings may either rent post office boxes or receive their mail at the General Delivery window. Mail addressed to those buildings having delivery service should be marked with the name of the dormitory. Lock boxes may be rented in advance by mail at seventy-five cents per quarter.

Lost and Found Office

The Lost and Found Office is located in the Office of the Registrar, 116 Marshall-Wythe Hall. Students are requested to turn in all articles found to this office where they may be identified and recovered by their owners.

Text Books

Text books, both new and used, and other student supplies may be obtained from the College owned and operated Bookstore and Soda Fountain in the east wing of the Dining Hall.

RULES AND REGULATIONS FOR FRESHMEN

- I. Duc Caps.
 - A. All Freshmen must wear duc caps when on the campus or in Williamsburg and vicinity :
 - 1. From 7 A. M. to 10 P. M. on weekdays.
 - 2. From 7 A. M. to 6 P. M. on Saturdays.
 - 3. No caps worn on Sundays.
 - 4. Freshmen men are required to wear black bow ties on Saturday nights and Sundays, and Freshmen women are required to wear ribbons on Saturday nights and Sundays.
- II. Campus Walks.
 - A. Freshmen will use only the middle campus walk when going to and from town.
 - B. When passing the statue of Lord Botetourt, Freshmen men are required to tip their hats, the women to curtsy.
- III. Attendance at College Functions.
 - A. Freshmen are expected to attend all convocations, student body meetings, tribunal meetings, Freshmen class meetings and pep rallies.
 - 1. In cases of necessity, permission to be absent from any of the above meetings may be obtained from any member of the Tribunal.
 - B. Freshmen are expected to attend all major home athletic contests and will :
 - 1. Occupy a cheering section designated for them.
 - 2. Use their megaphones at all games.
 - 3. Learn all college cheers and songs before the first home football game.
- IV. Courtesy and General Conduct.
 - A. In accordance with William and Mary's long record of friendliness, it is expected that Freshmen will show due respect and courtesy to their classmates, to other students, to the faculty, and to visitors to the College.

- V. All Freshman rules will continue until Christmas vacation, but, if William and Mary beats Richmond in football, the rules will be suspended at once.

Any violation of the above rules is subject to the action of the Tribunal.

COLLEGE SONGS

Alma Mater

Hark, the students' voices swelling,
Strong and true and clear,
Alma Mater's love are telling
Ringing far and near.

CHORUS

William and Mary, loved of old,
Hark, upon the gale
Hear the thunder of our chorus,
Alma Mater—hail!

All thy sons are faithful to thee
Through their college days,
Singing loud from hearts that love thee
Alma Mater's praise.

Iron shod or golden sandaled
Shall the years go by;
Still our hearts shall weave about thee
Love that cannot die.

God, our Father, hear our voices,
Listen to our cry,
Bless the college of our fathers,
Let her never die!

J. S. WILSON, '02.

William and Mary Hymn

Beneath thy trees, within thy halls,
We come, dear school, with praise for thee,
To pledge ourselves, whate'er befalls—
To pledge unfailing loyalty.
Our hearts are with thee, dear William and Mary,
However far we stray.
Our noble college, hear us now—
Thy children sing to thee today!

Dear school, thou'rt old in years and fame,
And richly old in honors, too.
Time shall not dull the shining name
Whose gleam our songs will e'er renew.
And as years go by, dear William and Mary,
Thy fame will never cease,
But each new year rejoice to see
Thy children's praise to thee increase.

We honor thee, not for our gain
But to make known thy majesty,
Thy truth and courage that remain
However harsh the fates may be.
As through troublous years, dear William and Mary,
Our country fought, so thou hast fought and won,
And lived to hear thy children singing to thee now.

O thou, our guardian and our guide,
Renew our courage every hour,
And keep thy spirit by our side
To aid us with its watchful power.
Throughout all our lives, dear William and Mary,
We pledge our loyalty.
Dear college, now and evermore thy children cry
"All Hail to Thee!"

JEANNE ROSE, '33.

G. M. SMALL

Activities

COLLEGE HONORARY SOCIETIES

SCHOLARSHIP

Phi Beta Kappa

Alpha of Virginia

Phi Beta Kappa is an honorary scholastic fraternity and was founded at the College of William and Mary, December 5, 1776. It elects to membership senior students of outstanding scholastic attainment and alumni of the College and persons other than graduates who are distinguished in letters, science, education or a learned profession.

LEADERSHIP

Omicron Delta Kappa

Eta Circle

Omicron Delta Kappa is an honorary fraternity for men, founded at William and Mary in 1921. Its members are chosen each year for eminence in college activities. This year it was decided that the organization should become inactive for the duration, however, due to the fact that all or most of its members will not return. It will be resumed after the war.

Active Members:

Chosen in 1943: William Pope, John Crum, Robert Walsh, Wallace Heatwole, Donald Ream.

Mortarboard

Mortarboard is a women's honor society whose members are elected in their junior year on the three-fold basis of scholarship, leadership, and service. It en-

deavors to assist the College each year by fostering scholarship among the students and encouraging a wholesome college atmosphere.

Officers for 1943-44

<i>President</i>	MARY WILSON CARVER
<i>Vice-President</i>	KATHERINE RUTHERFORD
<i>Secretary</i>	MARIAN ROSS
<i>Treasurer</i>	BARBARA GRAY
<i>Editor</i>	WINIFRED GILL
<i>Historian</i>	FRANCES PENDLETON
<i>Other Members</i>	MARJORIE LENTZ ELIZABETH SEAY

PROFESSIONAL SOCIETIES

Chi Delta Phi (honorary literary fraternity for women)
President..... LUCILLE FIZER

Eta Sigma Pi (honorary ancient languages fraternity)
President..... To Be Elected

Euclid Club (honorary mathematics fraternity)
President..... DAVID MCNAMARA

Kappa Chi Kappa (honorary Girl Scouting fraternity)
President..... VIRGINIA SHIPLEY

Kappa Delta Pi (honorary education fraternity)
President..... CAROLINE WILEY

Kappa Omicron Phi (honorary home economics fraternity)
President..... MURIEL KOCH

Lambda Phi Sigma (honorary music fraternity)
President..... BARBARA RUHL

Sigma Pi Sigma (honorary Physics fraternity)
President..... NORMAN ALLEN

Theta Alpha Phi (honorary dramatics fraternity)
President..... JEANNE MENCCKE

Theta Chi Delta (honorary Chemistry fraternity)
President..... To Be Elected

SOCIAL SOCIETIES

F. H. C. Society

The F. H. C. Society, the oldest undergraduate organization in the United States, was founded at the College of William and Mary, November 11, 1750. The society will be inactive for the duration, however, due to the fact that all or most of its members will not return. It will be resumed after the war.

Active Members for 1942-43:

Students: Jack Camp, William Grover, John Bellis, Howard Show, Bob Walsh, Bill Albert.

Faculty: J. Wilfred Lambert, Roscoe C. Young, W. G. Guy.

Aides to the President

The Aides to the President are a group of students, usually juniors and seniors, appointed by the President to serve as his personal aides in receiving and entertaining guests of the College. The Aides occupy a position in the academic procession and assist in all public affairs. The following are the Aides for the session 1942-43:

SIDNEY GRAYSON CLARY, <i>Chief Aide</i>	JOHN TODD
MARVIN BASS	OWEN BRADFORD
JOHN CAMP	JOHN BELLIS
H. WESCOTT CUNNINGHAM	NATHANIEL COLEMAN
DYKEMAN VERMILYE	WILLIAM M. GROVER, JR.
WILLIAM ALBERT	HUGH HARNSBERGER
	GERARD RAMSEY
	ROBERT WEINBERG

The German Club

(Women interested in sponsoring co-ed formal dances)

President-----ELIZABETH SEAY

PUBLICATIONS

Positions on the staffs of the several student publications are open to all students with the requisite training and ability. Selections to the staffs are made after tryouts which are held in the fall of each year. Freshmen are eligible to compete in these tryouts.

The Colonial Echo

Editor.....DORIS ARMOR

Business Manager.....WINIFRED GILL

The Colonial Echo is the student yearbook of the College. It contains a record of all classes and of all activities of the college year. It is published toward the end of the second semester.

The Flat Hat

Editor.....MARJORIE TALLE

Business Manager.....GENE KELLOGG

The Flat Hat, the College newspaper, is published on Tuesday of each week during both semesters.

THEATRE AND MUSIC

The William and Mary Theatre

The Department of Fine Arts produces during the college year four plays. Costumes and scenery for the productions are made and sometimes designed by students under an instructor's directions. During the 1942-1943 season, the following plays were enacted: "The Male Animal", "Thunder Rock", "Back to Methuselah" "Man of Destiny", "Squaring the Circle". Try-outs for parts in plays are open to all students. Season tickets for the events may be purchased early in the school year.

The Department also brings to the College each year a series of exhibits of architecture, painting, sculpture and theatre, and industrial arts. These are open to the public and are shown in the foyer of Phi Beta Kappa Hall. The final exhibition each year is devoted to the work of the students in the drawing, painting, sculpture, architecture, and theatre classes.

Music

The College Choir, open to men and women students, sings at the weekly chapel services and at many functions, such as convocations, special exercises.

Men's Glee Club and Women's Glee Club offer additional chance for special choral work.

The William and Mary Symphonic Band is open to all students who play wind instruments. The marching band of men students plays for football games and pep rallies.

The College Dance Band supplies music for the college dances, held weekly.

The Concert Orchestra includes both string and wind instruments, and presents programs of music during the course of the year, frequently in conjunction with the choral organizations.

The Music Club is a newly organized students club, working with Mr. Allan B. Sly, head of the Music department, in securing alternate programs of recorded music and nearby artists in the Army and Navy camps.

THE WAR COUNCIL

President.....DOT AGURK

The purpose of the Council is to coordinate all activities in connection with the war effort and particularly through publicity to stimulate a vital interest in all phases of war activity on campus.

The aim of the Council: to increase weekly the number of persons participating in the following activities:

War Stamps

Red Cross

Scrap

Airplane spotting

Information about William and Mary students in the service

Representatives:

JANIE BARTEAUX.....	Chandler Hall
SUNNY TRUMBO.....	} Barrett Hall
MARY LOU MANNING....	
MARY SUE EBLING.....	Kappa Kappa Gamma
JEAN KELLOGG.....	Jefferson Hall
MARGY DOERING.....	Pi Beta Phi
JANE ROHN.....	Kappa Alpha Theta
EDITH BERKHART.....	Alpha Chi Omega
JANIT SCHILLING.....	Chi Omega
ALICE DRAYER.....	Gamma Phi Beta
PAT TRIEM.....	Kappa Delta
ELEANOR HAUPT.....	Phi Mu
DORIS WIPRED.....	Delta Delta Delta

RELIGIOUS ORGANIZATIONS

There are religious organizations of almost every denomination at William and Mary, for the purpose of maintaining religious contacts and affording the student increased social life with the members of his own church.

The Canterbury Club

The Canterbury Club is an organization composed of Episcopal students and their friends at the College of William and Mary.

President-----JACK CARTER

Westminster Fellowship

The Westminster Fellowship is an organization of Presbyterian students of the College, which also serves the religious needs of Reformed, Dutch Reformed, Congregational and some Lutheran students.

President-----BARBARA BURBANK

Gibbons Club

The Gibbons Club is an organization of Catholic students of the College.

President-----To Be Elected

Wesley Foundation

The Wesley Foundation is an organization of students sponsored by the Methodist Church but is open to all those interested.

President-----PAULINE WALKER

The Balfour Club

The Balfour Club is an organization of Jewish students of the College.

President-----EMILIE RICKI GOLDBERG

Student Religious Union

President----- ERMA RUSSELL POWERS

The Students' Religious Union is a non-denominational organization representing the various religious clubs on the campus.

Y. W. C. A.

President----- MARIAN ROSS

Every woman at William and Mary who is interested in the aims of the Y. W. C. A. will be given the opportunity to join in September. By her membership in the Y. W. C. A. a student also becomes a member of the World's Student Christian Federation which is composed of representatives from many different countries of the world.

Big Sister Plan

Every year the Y. W. C. A., in cooperation with the Women's Student Government, organizes a group of "Big Sisters" who feel that this endows them with a special kind of friendly ownership and interest in their "Little Sisters" of the freshman class.

It is the special duty of the Big Sister to help her Little Sister become adjusted to college life.

Meetings

Alternate Thursday nights are set for meetings of the Y. W. C. A. Lectures, entertainments, vespers, or discussion groups will be held.

Student Government

TO THE CLASS OF 1947

The student body of the College of William and Mary governs itself through its own organization known as Student Government. Every regularly enrolled student is a member of Student Government, and it is both the privilege and duty of every student to exercise his prerogative as a member of this organization by his full support and cooperation in its activities. Through his vote each student expresses his will as an active member of Student Government; only by his sincere and intelligent use of this vote does the student fulfill his most important function as a member of the College community. But through his willingness to give of his time and energy towards the conduct of its various activities, the student accomplishes his most vital role as a part of the living and growing organization.

Student Government performs its functions through the Student Assembly, which is composed of twenty-four members elected by the several classes, and ten ex-officio members. The President of the Student Body is the speaker of the Assembly. Practically all student activities of the various types have their inception in the Assembly. Among its more important functions are the interpretation of the Constitution of the Student Body, the conduct of student elections, the hearing of petitions, the approval of new organizations, the appointment of student committees, and the encouragement of campus improvements. In addition, the Assembly fosters worthy student enterprises, and since the beginning of the War, it has sponsored bond drives and numerous campus war activities.

Student Government at the College in its recently organized form is now beginning its fourth year. During the past three years it has steadily grown in influence on the campus. It belongs to the students; it is not a static organization, but a living and developing one. Its continued growth depends on every student of the College.

Student Government Officers

Senate:

President of the Senior Class----- R. C. WILLIAMSON
President of the Junior Class----- To Be Elected
President of the Sophomore Class--- JAN FREER
President of Men's Honor Council--- To Be Elected
Vice-Pres. of Men's Honor Council--- To Be Elected
President of the W. S. C. G. A.----- MARJORIE LENTZ
Chairman of the W. Honor Council--- ELIZABETH SEAY
Chairman of the Judicial Council--- FRANCES PENDLETON
President of the Student Body----- To Be Elected
President of the Freshman Class--- To Be Elected

Assembly:

Senior :

C. J. CLAUDON	PRICKETT CARTER
WILLIAM DITTO	DEBBIE DAVIS
HENRY SCHUTZ	SALLY SNYDER

Junior :

CHARLES MEEKS	NELLIE GREAVES
DOROTHY ENGSTRAND	SUNNY MANEWAL

(Two members to be elected)

Sophomore :

EDWARD GUY	JEAN BEAZLEY
FRED FRECHETTE	PAM PAULY
HOWARD HYLE	GLO RANKIN

Freshman :

(To Be Elected)

Speaker of the Assembly :

(To Be Elected)



GREETING TO THE NEW STUDENTS FROM THE EXECUTIVE COUNCIL

The Women Students' Cooperative Government Association is happy to welcome the class of 1947 and all new students entering the College. Upon entrance, all women students become members of this organization, and we hope that you too will come to feel, as we do, pride in its ideals, standards, and potentialities.

MARJORIE LENTZ
*President of the Women's
Student Government*

The Association was formed by women students desiring a greater voice and responsibility in the conduct of their

affairs. Through the three councils, and with the understanding help and advice of faculty and administration, we try to carry out the task we have set for ourselves. Our aim is to make our college community a better and happier place in which to live, and it is toward this goal that Women Students' Government works.

As a member of the Association, every woman student assumes a definite responsibility, for aims involving a large student group cannot be successfully carried out without the full cooperation of every member of that group. Therefore, we hope that you will realize the important part you have to play in student government, and will develop a sincere interest in the work of the Association. The greatest asset to any organization of this kind is a student body with an appreciation of the ideals and principles of student government; with a genuine belief in the value of student government; and with the necessary qualities of individual and group responsibility, and personal dignity and integrity. We hope to find these qualities in you, who are now members and prospective leaders of Women Students' Government.

MARJORIE LENTZ,
President of the Executive Council.

Women Students' Cooperative Government Association Officers for 1943-1944

Executive Council

President	MARJORIE LENTZ
Vice-President	SUNNY MANEWAL
Secretary	M. VIRGINIA LEE
Treasurer	EDITH HARWOOD
Representatives-at-large	{ DEBBY DAVIS MARY WILSON CARVER

Honor Committee

Chairman	LEBE SEAY
Secretary	DOROTHY ENGSTRAND
Senior Members	{ MURIEL KOCH BARBARA GRAY
Junior Members	{ NELLIE GREAVES NANCY KEENE
Sophomore Member	JEANETTE FREER

Judicial Committee

Chairman	FRANCES PENDLETON
Secretary	GRACE DUVOISIN
Junior Member	ELEANOR HARVEY
Sophomore Member	JERRIE HEALY
Representatives-at-large	{ MARILYN MILLER KATIE RUTHERFORD

House Presidents

Chandler	JANE SALTZMAN
Barrett	LUCILLE FIZER
Jefferson	BARBARA BEVAN
Brown	RUTH COWAN

TO THE CLASS OF 1947 FROM THE JOINT HONOR COUNCILS

When you enter the College of William and Mary, it is your privilege to become an integral part of the Honor System.

Our Honor System is based upon the honor of the individual student, and is enforced by the students through representative Councils elected from and by the Student Body. Upon your matriculation you will be given instruction concerning the principles of the Honor System, and will then

A black and white portrait of Elizabeth Seay, a woman with dark, wavy hair, wearing a dark top and a pearl necklace. She is looking slightly to the left of the camera with a neutral expression.

ELIZABETH SEAY

*Chairman of Women's
Honor Council*

be asked to sign a pledge to the effect that you understand and will uphold it. This will bring new responsibilities to each of you; and to many of you, a new experience of life under an Honor System. Since the inauguration of the System here in 1779 students of the College have profited by its advantages. This you may do, also. For example, during examinations there are no proctors, and students are free to leave the examination room at any time.

At William and Mary stealing, cheating, lying, and failure to report an offense are considered breaches of the Honor Code and as such are punishable by dismissal from College. Therefore, it is your responsibility to thoroughly familiarize yourself with the Honor System since ignorance of it may bring the possibility—even the probability of breaking it, and at once there follows an injury to the character, the reputation, and the future of the individual student and equally grave lowering of the morale of the student body, for this must always suffer by the disgrace of any of its members.

The success of the Honor System is dependent upon the support of the students, and we are intrusting its future success to you. We know that you, as well as all classes that have come before you, can be

counted upon to maintain the high ideals as established here.

Yours truly,

ELIZABETH SEAY, *Chairman*,
Women's Honor Council.

Men's Honor Council

Senior Members----- { (Two Members to be
Elected)
KENNETH WINGFIELD

Junior Members----- { (Two Members to be
Elected)
ROBERT B. HUTCHESON

Sophomore Member---- To Be Elected

Women's Honor Council

Senior Members----- { ELIZABETH SEAY, *Chairman*
BARBARA GRAY
MURIEL KOCH

Junior Members----- { NELLIE GREAVES
NANCY KEENE

Sophomore Members-- { JAN FREER
DOT ENGSTRAND, *Secretary*



FRANCES PENDLETON
*Chairman of the
Judicial Council*

A MESSAGE TO THE CLASS OF 1947 FROM THE JUDICIAL COMMITTEE

It is of the greatest importance that you, as students entering the College of William and Mary and coming under its system of student government for the first time, understand and abide by the rules set up by the Women Students' Co-operative Government Association. It is the function of the Judicial Committee, as a part of that Association, to interpret these rules to you and to deal with any violations of such rules. But

this is not the only purpose and duty of the Committee.

At the end of each school year the Committee makes a thorough study of the current regulations and suggests certain changes in them to meet changing conditions, to eliminate any undue restraint, and to further clarify the meaning of the rules. If approved by the administration, these revisions are then embodied in the rulebook for the next year. The Judicial Committee thus attempts to see that each rule has a clear reason for its existence, and that the regulations are made as simple and as fair as possible.

During the orientation period at the opening of the College year, these social, house, and park regulations will be fully explained to you in group meetings under the leadership of upperclassmen. After passing an examination covering this material, you are then expected to conform not only to the letter, but to the spirit of these rules. The Judicial Committee can work successfully only if it has the hearty cooperation of every woman student, and if all students feel a real responsibility for seeing that others, as well as themselves, uphold at all times the high standards of the College.

FRANCES PENDLETON, *Chairman,*
Judicial Committee

WILLIAM AND MARY STUDENT GOVERNMENT CONSTITUTION

Preamble

We, the students of the College of William and Mary in Virginia, believing that there are common problems that can best be resolved, and common purposes that can be achieved through united effort; and believing that the traditions of student government at William and Mary should be preserved as a sure means of contributing to character and leadership; and desiring to assume responsibility in the management of our affairs, do hereby establish this constitution.

Article I—Name

The name of this association shall be the Student Body of the College of William and Mary in Virginia.

Article II—Membership

The membership of this association shall consist of all regularly enrolled students of the College of William and Mary in Virginia.

Article III—Powers

The powers of the Student Body as herein provided for under this constitution shall extend to all student activities common to both men and women students.

Article IV—The President

There shall be a President of this association, who shall be elected by direct vote of the entire Student Body, and who shall always be a Senior man.

Article V—The Assembly

Section 1. The Assembly shall be composed of thirty-four members, as follows: Three men and three women, elected from each of the four classes, each member of this association voting for six candidates

from his class; and the ten members of the Senate provided for in Article VI.

The President of the Student Body shall be the Speaker of the Assembly.

Section 2. The legislative and the administrative powers of this association shall be vested in the Assembly.

Section 3. The powers and the duties of the Assembly shall be such as are provided for in by-laws passed by the Assembly, and approved by the General Cooperative Committee and as constituted in Article VII, Section one, and by the President of the College.

Section 4. The Assembly shall, subject to such limitations as may be otherwise contained in this constitution, determine its own rules of procedure; fix its own time and place for meetings; establish regulations governing all student body elections herein and hereinafter provided for, including the election of its own membership. It shall have also the power to adopt such rules and regulations for the conduct of its own meetings and for the performance of its duties as the Legislative and the Administrative authority for this association as are not otherwise inconsistent with the provisions of this constitution.

Article VI—The Senate

Section 1. The Senate shall be composed of ten members as follows: the Presidents of the four classes, the President of the Student Body, the President and the Vice-President of the Men's Honor Council, the President of the Women's Student Cooperative Government Association, the Chairman of the Women's Honor Committee, and the Chairman of the Women's Judicial Committee.

Section 2. The Senate shall be a permanent standing committee of the Assembly, to which all by-laws shall be referred, and it shall represent the Assembly on the General Cooperative Committee.

Article VII—The General Cooperative Committee

Section 1. The General Cooperative Committee shall be composed of twenty-three members as follows: the President of the College; four administra-

tive Officials; four Faculty members; the Executive Secretary of the Alumni Association; the Senate; the President of the Inter-Fraternity Council, the President of the Pan-Hellenic Council, and the Editor of the *Flat Hat*.

Section 2. The General Cooperative Committee shall meet at least once a month, during the regular college session.

Article VIII—Elections

Section 1. The Class Officers shall be elected by the direct vote of their respective classes.

Section 2. All members of the Senate with the exception of the officers of the Freshmen Class shall be elected at least two weeks prior to the date set by the Assembly for the election of its new members. No member of the Senate shall be eligible for election to this assembly for the same term.

Article IX—Amendments

Amendments may be made to this constitution by a two-thirds vote of the total membership of the Assembly after a resolution for amendment has been tabled for one regular meeting.

Article X—Ratification

This constitution shall go into effect immediately upon its being ratified by a majority of the total of the student body and upon its formal approval by the President of the College.

Article XI—Initial Elections

The first elections of members to the Senate and Assembly shall be under the supervision of the present student government.

STUDENT ASSEMBLY BY-LAWS

Article I—Organization

Section 1. A regular meeting of the Student Assembly shall be held the first Tuesday of each month of the academic year.

Section 2. A quorum shall consist of two-thirds of the total membership.

Section 3. Special meetings shall be called by the President upon notification by the Secretary.

Article II—Inauguration of Officers

Section 1. The following pledge shall be taken by members at the first meeting after election: "I do solemnly swear to uphold the Constitution of the Student Body of the College of William and Mary, to discharge faithfully the duties incumbent upon my office."

Section 2. Members of the new Student Assembly shall be installed after their election in the spring before a general meeting of the Student Body called by the President.

Article III—Rules of Order

Section 1. The President of the Senior Class shall be President ex-officio in case of the absence of the President.

Section 2. At the first meeting of the newly elected Assembly, the Secretary shall be elected.

Section 3. The President shall present the order of business:

- (a) The Secretary shall call the roll and read the minutes of the previous meetings.
- (b) The President shall call for committee reports.
- (c) The President shall call for old business.
- (d) The President shall call for new business.
- (e) The President shall ask for voluntary remarks.
- (f) The President shall call for a motion of adjournment

- (g) Unless otherwise provided for in these by-laws, the power of appointing committees shall rest in the hands of the President of the Assembly.

Section 4. Robert's Rules of Parliamentary Procedure shall be followed, except when in conflict with these By-Laws.

Section 5. Voting shall be by show of hands unless a majority calls for a secret ballot.

Section 6. The meeting shall be open, but it may be closed by an accepted motion.

Article IV

Section 1. Every officer on leaving his office shall give to his successors all papers, documents, books and money belongings to the society which shall be a part of a permanent record.

Section 2. All records shall be open to the Student Body.

Article V

The Student Assembly shall have the power to conduct student elections in accordance with the procedure contained in these by-laws.

Section 1. There shall be instituted a Committee on Elections composed of the presidents of the four classes and two members of the Assembly appointed at large by the President. At least two members of the Committee shall be women students. The duties of this Committee shall be the following:

- (a) To call for petitions of nominees for Class and Student Body offices (members of the Assembly, representatives to the Men's Honor Council, Head Cheer Leader).
- (b) To determine the eligibility of nominees according to the qualifications set forth in these by-laws.
- (c) To set a time for holding every regular Class and Student Body election, provided, however, that such elections must be held between the first and last days of April, between the

hours of one and six P. M., in places to be specified by the Committee on Conduct of Elections. Elections of Freshmen Class officers and representatives to the Student Assembly shall be held during the first two weeks of November.

- (d) To announce the date of each election at least two weeks before the holding of the election.

Section 2. There shall be instituted a Committee for the Conduct of Elections, consisting of the representatives to the Men's Honor Council and of the members of the Honor Committee of the Women Students' Cooperative Government Association. The duties of this Committee shall be to hold elections by secret ballot, in accordance with the provisions set forth in these by-laws. The Committee shall determine rules and procedure of elections, and shall govern the conduct of elections. The Committee shall count ballots and make known the results of elections. A plurality of votes shall determine election. Talled summaries of the votes cast shall be recorded in the minutes of the Men's and Women's Honor Councils.

Section 3. Students shall make known their candidacy for office by petitioning the Committee on Elections, each petition to bear eleven signatures, including the signature of the nominee. Petitions for class offices shall be signed by members of the class which the candidate seeks to represent. Petitions shall be presented at the office of the Dean of Men within the time determined by the Committee on Elections.

Section 4. Qualifications for Office:

(a) Freshman Offices:

- (1) A candidate for a Freshman Class or Assembly Office must be a student in his first year at the College of William and Mary, a qualified member of the Freshman Class and must have attended no other college or university previous to his enrollment at William and Mary.

(b) All Other Offices:

- (1) A candidate must be a bona fide member of the class which he seeks to represent.

- (2) A candidate for any office other than that of President of the Student Body must have maintained during the semester preceding the semester in which the election is held a quality point average at least as high as the average for the entire Student Body.
- (c) A candidate for the office of President of the Student Body must have maintained during each of the three semesters preceding the semester in which the election is held a quality point average at least as high as the average for the entire Student Body.

Section 5. Vacancies in Class and Student Body offices shall be filled at special elections held in accordance with the provisions set forth for regular elections in these by-laws, except that the time for a special election may be set at the discretion of the Committee on Elections.

Section 6. Nominations Committee:

There shall be instituted a Committee on Nominations composed of the senior members of the Student Assembly. The duty of this Committee is to nominate candidates when there are less than three (3) qualified candidates nominated for each office by general petition.

Article VI

The Student Assembly shall have the power to make recommendations to the General Cooperative Committee concerning social policies and activities of the Student Body and to ask the Committee or officials to effect such changes as may be deemed reasonable and necessary. The secretary shall submit formal notification of such recommendation to the proper authority.

Article VII

The Student Assembly shall have the power to recognize the formation of new clubs and organizations on the campus:

Section 1. New organizations must petition the Student Assembly for recognition.

Section 2. Organizations which have not obtained recognition from the Student Assembly will not be allowed a place on the Social Calendar of the College or representation in the College Yearbook.

Article VIII

The Student Assembly shall have the authority to enforce the following "duc" rules by means of a Freshman Tribunal:

- (a) The Freshman Tribunal is to be composed of the six sophomore members of the Student Assembly, the President of the Sophomore Class, who shall be the Chairman, the President of the Interfraternity Association, and the President of the Pan-Hellenic Council.
- (b) The "Duc" Rules:
 - (1) Duc Caps
 - a. All freshmen must wear duc caps when on campus or in Williamsburg and vicinity.
 - (a) From 7 a. m. to 10 p. m. on week days.
 - (b) From 7 a. m. to 6 p. m. on Saturdays.
 - (c) No caps worn on Sundays.
 - (d) Freshmen men are required to wear black bow ties on Saturday nights and Sundays, and freshmen women are required to wear ribbons on Saturday nights and Sundays.
 - (2) Campus Walks
 - a. Freshmen will use only the middle campus walk when going to and from town.
 - b. When passing Lord Botetourt, Freshmen men are required to tip their hats, the women to curtesy.
 - (3) Attendance at College Functions
 - a. Freshmen are expected to attend all convocations, Student Body meetings, Tri-

bunal meetings, Freshman Class meetings, and pep rallies.

- (a) In cases of necessity, permission to be absent from any of the above meetings may be obtained from any member of the Tribunal.
- b. Freshmen are expected to attend all major home athletic contests and will:
 - (a) Occupy a cheering section designated for them.
 - (b) Use their megaphones at all games.
 - (c) Learn all college cheers and songs before the first home football game.
- (4) Courtesy and General Conduct.
 - a. In accordance with William and Mary's long record of friendliness, it is expected that Freshmen will show due respect and courtesy to their classmates, to other students, to the faculty, and to visitors to the College.
- (5) All Freshmen rules will continue until Christmas vacation; but, if William and Mary beats Richmond in football, the rules will be suspended at once. Any violation of the above rules is subject to the action of the Tribunal.

Article IX

The Student Assembly shall have the authority to discuss and act upon all petitions presented to the Assembly by the Student Body.

Article X

The Student Assembly shall have the right to discuss anything related to the general welfare of the College and to make recommendations thereon to the General Cooperative Committee.

Article XI

Section 1. The Student Assembly shall have the power to supervise student publications in all mat-

ters other than financial. There shall be a Publications Committee consisting of the following persons:

- (1) A Chairman, elected by the Assembly from among the junior and senior membership of the Assembly.
- (2) The Editor of the *Flat Hat*.
- (3) The Editor of the *Colonial Echo*.
- (4) The Editor of the *Royalist*.
- (5) A member of the Faculty elected by the Assembly.
- (6) A member of the Faculty elected by the Student Activities Committee.
- (7) The President of the Student Body.

Section 2. The duties and powers of the Publications Committee shall be the following:

- (1) To elect the Editor of the *Flat Hat*, the Editor of the *Colonial Echo*, the Editor of the *Royalist*, the Business Manager of the *Flat Hat*, the Business Manager of the *Colonial Echo*, and the Circulation Manager of the *Flat Hat*.
- (2) To review elections and appointments of other members of the various staffs.
- (3) To serve as a board for hearing and acting on complaints concerning staff organization or staff administration.
- (4) To hold regular meetings, at intervals of not more than four weeks, for the purpose of scrutinizing staff organizations, of assuring itself that the provisions of these By-Laws are observed, and of discussing the general conduct of the publications.
- * (5) To establish rules and regulations governing the organization and operation of the several publications, and to provide and enforce penalties for the failure to comply with such rules and regulations.

Section 3. The Publications Committee shall have no voice in the editorial policy of any publication.

Section 4. The members of the Publications Committee shall be elected during the first week of May.

*Amended during the 1943-44 session.

The term of their membership shall begin on the first of June and shall last for one year.

Section 5.

- (1) The Editor of the *Flat Hat*, the Editor of the *Colonial Echo*, the Editor of the *Royalist*, the Business Manager of the *Flat Hat*, the Business Manager of the *Colonial Echo*, and the Circulation Manager of the *Flat Hat* shall receive salaries to be fixed by the Student Activities Committee.
- (2) In order to be eligible for election to one of the salaried offices listed in the preceding subsection, a candidate must have maintained during the semester preceding the semester in which the election is held a quality point average at least as high as the average for the entire student body.

Section 6. The editorial staff of the *Flat Hat* shall consist of the following persons:

- (1) An Editor elected from among the Junior Editors. The Editor shall be a bona fide member of the Senior Class.
- (2) A Managing Editor elected from among the Junior Editors. The Managing Editor shall be a bona fide member of the Senior Class.
- (3) A Sports Editor, a Make-Up Editor, a News Editor, and a Feature Editor. There shall be no more than six nor less than four junior editors selected by the Editor and approved by the Publications Committee. These junior editors shall have had at least one year's previous experience and preferably shall be members of the Junior Class.
- (4) Editorial assistants to be appointed by the Editor, Managing Editor and Junior Editors. These shall be bona fide members of the Sophomore, Junior, and Senior Classes. There shall be no more than six Editorial Assistants.
- (5) The duties and functions of staff members shall be reported for approval of the Publications Committee by the Editor of the *Flat Hat* at the regular meetings of the Publications Committee. These duties and functions relate to staff organization only and in no way refer to the editorial policy of the *Flat Hat*.

- (6) Not fewer than fifteen nor more than twenty Freshmen, and not fewer than eight, nor more than ten Sophomores, who shall be elected to the staff by the Editor and the three Junior Editors. Should the number of members in either the Freshman staff or the Sophomore staff fall below the proposed minimum, the Editor shall call for candidates and shall hold tryouts for the purpose of filling vacancies.
- (7) Feature writers and specialty writers of whatever class rank, to be appointed by the Editor and the Junior Editors.

Section 7. The editorial staff of the *Colonial Echo* shall consist of the following persons:

- (1) An Editor elected from among the Junior Editors. The Editor shall be a bona fide member of the Senior Class.
- (2) An Associate Editor appointed by the Editor, with the specific approval of the Publications Committee, from among the Junior Editors.
- (3) Class Editor, an Athletic Editor, a Fraternities and Organizations Editor, and a Photography Editor. There shall be no more than six nor less than four junior editors selected by the Editor and approved by the Publications Committee. These junior editors shall have had at least one year's previous experience and preferably shall be members of the Junior Class.
- (4) Not fewer than twelve nor more than eighteen Freshmen, and not fewer than eight nor more than twelve Sophomores, who shall be elected by the Editor, the Associate Editor, and the four Junior Editors. Should the number of Freshmen or Sophomore staff members fall below the proposed minimum, the Editor shall call for candidates and shall hold tryouts for the purpose of filling vacancies.

Section 8. The staff of the *Royalist* shall consist of the following persons:

- (1) An Editor elected from among the Junior Editors. The Editor shall be a bona fide member of the Senior Class.
- (2) Associate Editors appointed by the Editor from among the Junior Editors.

- (3) A Fiction Editor, a Poetry Editor, an Articles Editor, an Art Editor, and an Exchange Editor. There shall be no more than six nor less than four junior editors selected by the Editor and approved by the Publications Committee. These junior editors shall have had at least one year's previous experience and preferably shall be members of the Junior Class.
- (4) Ten Staff Assistants who are bona fide members of the Sophomore Class and five Staff Assistants who are bona fide members of the Freshman Class, to be chosen by the Editor and Junior Editors on the basis of applications and tryouts. Each Staff Assistant shall be assigned particular routine tasks under the supervision of the Editor and Junior Editors, in order that he may have practice in collecting material, editing it, and reading proof.
- (5) An adequate number of typists appointed (regardless of class rank) by the Editor and Junior Editors.
- (6) A Circulation Manager appointed by the Editor and Junior Editors from the members of the Sophomore, Junior and Senior Classes.
- (7) A staff of photographers appointed (regardless of class rank) by the Editor and Junior Editors.

Section 9. The duties of the Editors of the three publications shall be to supervise and to administer staff organization. Each Editor shall accept final responsibility for the quality and the form of materials in his publication.

Section 10.

- (1) The business staff of the *Flat Hat* shall consist of not fewer than fifteen and not more than twenty members, to be appointed by the Business Manager.
- (2) The business staff of the *Colonial Echo* shall consist of not fewer than fifteen and not more than thirty members to be appointed by the Business Manager.
- (3) The circulation staff of the *Flat Hat* shall consist of not fewer than four and not more than eight members, to be appointed by the Circulation Manager.

- (4) Not fewer than twenty per cent and not more than forty per cent of the members of any business or circulation staff shall be from a single College class.

Section 11. Every Editor, every Business Manager, and the Circulation Manager of the *Flat Hat* shall be required to file a report with the Publications Committee not later than the twentieth of April, giving tangible evidence as to the amount and quality of work done by each member of his staff.

The following resolution was passed: "Be it resolved that the Publications Committee be granted the right to depart from the strict provisions of subsection 1 of sections 6, 7, and 8 of Article VI of the By-Laws during the period of the emergency."

For the duration of the war the President of the Student Body of the College of William and Mary in Virginia must be either a senior man or senior woman.*

Article XII

Every proposed alteration, amendment, or addition to these by-laws and rules of order hereunto annexed, must be handed to the President in writing, who shall publish the same to the Assembly, and at the next regular meeting, it may be adopted by a two-thirds vote of the entire membership, and thereupon referred to the General Cooperative Committee for approval.

*Adopted May 13, 1943.

Fraternities and Sororities

A WORD ABOUT GREEK LETTERS

Until May 1943, there were eleven fraternities and nine sororities on the campus. In May, however, under the action of the Fraternity Association, composed of representatives of all men's fraternities, it was unanimously decided to suspend rushing of new members for the 1943-44 session. Fraternities will hold informal meetings this year, but will not be united as formal organizations.

The sororities will continue their rushing practices as before, and a list of the sororities and their members follows.

PAN-HELLENIC COUNCIL MESSAGE

Dear Freshman,

I know you must be a bit bewildered, as we all were, as Freshmen, to be suddenly thrust into a confusing maze of Greek letters, rushing rules, and sorority lingo. Possibly you know more than I did when I arrived at W. and M., but perhaps with three years of experience behind me, I can probably help you a little by telling you what I have learned about sororities.

I didn't know, but perhaps you do, that sororities are groups of girls organized for the purpose of fostering a definite and lasting friendship and mutual service among their members. There are nine nationals here, that is, sororities with chapters at other colleges.

Including their pledges, the membership of these organizations ranges from 30 to 60 girls. New members are chosen mainly from among the newly enrolled women after a period of natural association and about 10 days of formal rushing—a system by which sororities become acquainted with the girls, and are, in turn, judged by the new students who accept their invitations. An invitation to a sorority comes unsought and is not applied for.

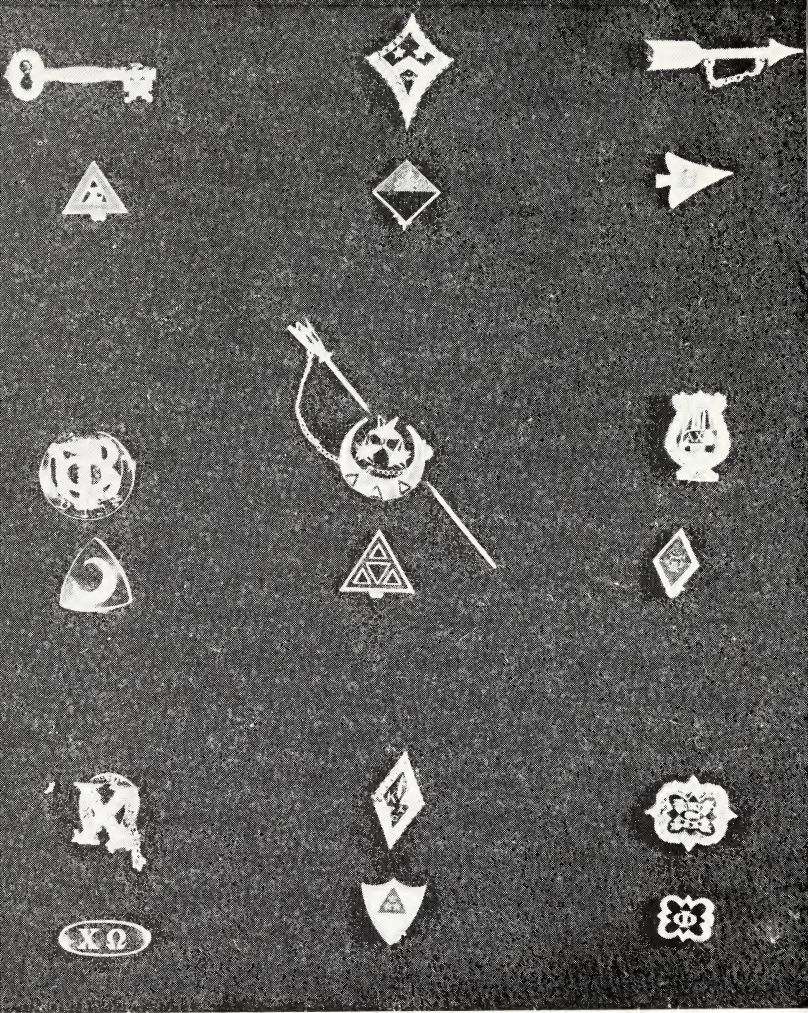

"Active" pins are pictured directly above "pledge" pins. Reading, top row, left to right: Kappa Kappa Gamma, Kappa Alpha Theta, Pi Beta Phi. Middle row, left to right: Gamma Phi Beta, Delta Delta Delta, Alpha Chi Omega. Bottom row, left to right: Chi Omega, Kappa Delta, Phi Mu.

There will be free association for you with sorority women until formal rushing begins. This is so we can all get together for fun and good times, but it is not to be considered as a period *expressly* created for upperclass and underclass gals to get to know each other. College is for learning and, by the way, one of the chief aims of all the sororities is high scholarship. If at any time you have a visitor when you have to study, feel free to ask her to postpone her visit. And don't forget, the *best* way to get to know people on campus is through campus activities!

There are several terms you'll learn to use:

ACTIVE—A fraternity girl who has been regularly initiated.

CHAPTER—Greek letter names given to the individual groups of the national fraternity organization.

PLEDGE—Newly elected member of a fraternity who has not yet been initiated.

RUSHING—The system by which fraternities select and pledge new members.

SILENCE DAY—The day between preferentials and acceptance day when there is to be no correspondence, spoken or otherwise, between freshmen or transfers and sorority women. This day is to give you a chance to do some good hard thinking and actually make up your mind what you want to do.

Rushing during the week is informal, and it isn't necessary to change from your classroom clothes. For the Sunday and Monday parties it is customary to wear a hat and carry gloves. And always remember that in this job of selling yourself, neatness and genuineness are all-important. Be yourself. It is your self that fraternities are interested in. The sorority women realize that unless your likes and general personality fit in with theirs, neither you nor they will be happy in the group. If you disguise your personality before you join the organization, circumstances afterwards may be unhappy.

If you cannot accept an invitation to a house, do not fail to decline by telephone or in the boxes in designated dormitories.

All of the recognized sororities on campus are members of the College Panhellenic Association and choose two of their members to represent them on the Panhellenic Council. The Council draws up the rushing code, sponsors the faculty reception in which they were aided for the

first time last year by the Fraternity Association, sponsors discussion groups and mass meeting, and holds exchange dinners.

Sorority life like family life is successful only when it is a mutual experience of "give and take". Your good name and achievements will reflect favorably on your sorority just as its prestige will reflect on you. In the same way your shortcomings will discredit the organization.

Let me suggest to you that you read carefully this year's rushing rules printed in the *Indian Handbook*. Sorority girls are required to know them backward and forward, and it's an excellent idea for new girls to know them thoroughly too. Responsibility for adherence to these rules is partly yours too.

I think you'll enjoy "rushing", for it gives you such a good opportunity to meet many new upperclasswomen and freshmen. Maybe, in your visits to the various sororities, you'll find one where you feel "at home". But, on the other hand you may be like a former roommate of mine and find that although you have friends in most of the houses, no one of them really stands out in your mind as the one you want to join. She didn't join a sorority, and yet she has had an extremely happy and most successful college career.

Just think it all over carefully before you choose a sorority. Make a special effort to know all the girls before you pledge, especially underclass girls, for they will be the ones you will live with. First impressions are often deceiving, and your decision may affect the four best years of your life.

Whether you decide to go sorority or not, may you have a very happy, eventful college life.

Sincerely,

MARJ A. RETZKE,

President, Pan-Hellenic Association

Pan-Hellenic Council for 1943-1944

President

MARJORIE RETZKE-----Kappa Alpha Theta

Secretary

BILLIE DAVISON-----Kappa Kappa Gamma

Treasurer

DEBBY DAVIS Pi Beta Phi

Social Chairman

ANN CATO HITCH Phi Mu

Faculty Advisor

To be chosen

Sorority Officer

MISS MARGUERITE WYNNE-ROBERTS

Members:

MARION SMITH, Chi Omega
FRANCES SMITH, Chi Omega
MARNIE BEVANS, Kappa Alpha Theta
JAN MORI, Kappa Kappa Gamma
JOAN PARKER, Pi Beta Phi
MABEL PEDERSON, Phi Mu
JEANNE MENCKE, Alpha Chi Omega
ELEANORE RHEUBY, Alpha Chi Omega
MIDGE MITCHELL, Kappa Delta
LOUISE DIETZ, Kappa Delta
MARJORIE TALLE, Delta Delta Delta
VIRGINIA DARST, Delta Delta Delta
PEGGY MOORE, Gamma Phi Beta
VIRGINIA BAUREITHEL, Gamma Phi Beta

PAN-HELLENIC RUSHING RULES FOR 1943-1944

A. *Free Association:*

1. There shall be a free association of freshmen and transfers with sorority women until closed rushing begins, including orientation week. The following exceptions must be observed:

- a. There is to be no sorority talk by any sorority member. Information about each sorority will be found in the *Indian Handbook*, and in short histories of each sorority which will be available at the respective houses when formal rushing begins. Literature, publications, and periodicals of the sororities will also be available at all times in the College Library.
- b. Absolutely no money shall be spent on freshmen or transfers or gifts sent to them by sorority women; nor shall freshmen or transfers spend money on sorority women or send them gifts.
- c. No dates shall be arranged on or off campus by sorority women for freshmen and transfers, or by freshmen and transfers for sorority women.
- d. There shall be no overnight visiting between freshmen or transfers and sorority women at any time.
- e. New women are not allowed in sorority houses until formal rushing begins, with the exception of open house on Sunday, September 19.

2. Town women will be under the same rules as all other freshmen, transfers, and sorority women.

3. Y. W. C. A. "big sisters" who are sorority women will be under the same restrictions as all other sorority women.

4. Alumnae shall be under the same restrictions as undergraduate sorority women in all cases.

5. Sorority women may wear their pins at all times.

6. The Pan-Hellenic Council will hold mass meetings for freshmen and transfers at intervals throughout the period of free association at which problems concerning rushing and rush rules will be freely discussed. Those interested are urged to attend.

7. The Pan-Hellenic Council will sponsor "mixers" for freshmen, transfers, and sorority women at intervals

throughout the period of free association. All girls will be invited to attend at least one of these parties.

B. *Pledging and Repledging:*

1. There shall be no pledging or bidding of any student, freshman, transfer, or old student, during the period beginning with the last day of class of the winter school session until the Pan-Hellenic pledge day terminating formal rushing in November.

2. Repledging and the initiation of a woman may take place at any time, according to the discretion of the individual sorority.

C. *Open House:*

1. In conjunction with the Freshman Orientation Program each sorority house shall be open to freshmen on Sunday, September 19. The purpose of this invitation is to create better feeling of understanding and democracy. No entertainment or refreshments may be provided.

D. *Formal Rushing:*

1. Eligibility rules: No woman shall be rushed unless she has attained an average of 1.5 at the first mid-semester grading period she is in college, and 2.0 every grading period thereafter. Old students of the College of William and Mary must have attained a 2.0 at their most recent grading period. At all times the student must have completed the required number of hours. Upon entering the college at any time a transfer cannot be rushed until she has been in the college for at least one marking period and has at that time received a 2.0 average.

2. There shall be no association of freshmen and transfers with sorority women during the period termed closed rushing outside set rushing hours.

3. There shall be no sorority talk during the period by any sorority member, patroness, or alumna. "Sewing up" at any time before the end of rushing is sorority talk. Scrapbooks and publications may be used *without comment* from the members in the sorority houses. Songs may be sung.

4. Rushing shall be confined to the William and Mary campus. There shall be no driving of rushees in cars except of rushees not living in dormitories. These girls may be brought to and from dates at the sorority houses.

5. There shall be no outside entertainment at either of the rushing parties or at the open house, and no men may

attend either party or the open house, or be in evidence during any time when rushing is going on in the houses. No sorority may request men to rush for them.

6. There shall be no telephone messages or conversations of freshmen or transfers with sorority women during *closed* rushing except concerning an invitation from a sorority.

7. The following program of rushing has been adopted by the Council for 1943-44:

a. Rushing in the houses will begin on Tuesday, November 16, and is by invitation only. Dates for all girls shall be arranged by the Council.

(1) Tuesday, November 16, 4-6 P. M.—Invitations will be issued to those rushees whose last initials are A-M.

7-9 P. M.—Invitations will be issued to those rushees whose last initials are N-Z.

(2) Wednesday, November 17 through Friday, November 19, 4-6 P. M. and 7-9 P. M.—Visiting by all rushees.

(3) Saturday, November 20—No rushing (no association).

(4) Sunday, November 21, 2-6 P. M.—Reception.

(5) Monday, November 22, 7-10 P. M.—Preferential parties.

(6) Tuesday, November 23—Silence day. Bids must be returned by 7 P. M.

(7) Wednesday, November 24—Acceptance.

8. Expenditures:

a. The Council has fixed forty-five dollars as the maximum sum to be spent on rushing. This includes all food, favors, invitations, and any other expense incurred from the entertainment.

b. The amount in excess of ten dollars in payment for the histories must be deducted from the forty-five dollar maximum.

c. Note paper and cigarettes will not be deducted from the forty-five dollars.

9. If a freshman or transfer cannot accept an invitation, she must notify the sorority inviting her upon receipt of the invitation. If she does not go to the house, and does not decline the invitation, she will probably be dropped by that sorority. Decline by telephone or by note in each sorority box in Barrett and Brown.

WOMEN'S SOCIAL SORORITIES

Chi Omega

Omicron Beta Chapter

Established 1921

Chi Omega was founded at the University of Arkansas, April 5, 1895.

Pledge fee: \$10.00, including pledge pin.

Pledge dues: \$1.00 per month.

Initiation fee: \$59.00, including badge, one year's subscription to *Eleusis*, and national dues for one year.

Active dues: Local, \$3.00 per month.

National, \$8.00 per year.

Description of badge: Monogram of a pearl Chi over a gold Omega.

MEMBERS

Class of 1944:

Doris Armor, Anne Burton, Mary Wilson Carver, Lucile Fizer, Winifred Gill, Barbara Hamilton, Muriel Koch,* Elizabeth Myers, Joan Nourse, Jean Otto, Laura Quinn, Anne Ray, Jean Richardson, Elizabeth Seay, Marion Smith, Nancy Throckmorton, Marjorie Webster, Betsy Yow.

Class of 1945:

Vivian Foltz, Marjory Foster, Adele Hetherington, Mary Elizabeth Jones, Mary G. Jones, Mary Shields Justis, Marion Lang, Virginia Lee, Martha Macklin, Florence Metius, Mary Epes Raney, Frances Smith.

Class of 1946:

Daphne Andrews, Edith Harwood, Jerrie Healy, Henrietta Kapler, Margaret Knowlton, Priscilla Norris, Barbara Nycum, Gloria Rankin, Virginia Ratcliffe, Barbara Richardson.

Pledges:

Betty Aurell, Barbara Black, Priscilla Fuller, Doris Hostetter, Beth Long, Alicia Stauf, Jeanne Weiland.

Asterisk (*) indicates president.

Kappa Alpha Theta

Beta Lambda Chapter

Established 1922

Kappa Alpha Theta was founded at De Pauw University, Greencastle, Indiana, in 1870.

Pledge fee: \$10.00, including pledge pin.

Pledge dues: \$2.50 per month.

Initiation fee: \$50.00 including subscription to *Kappa Alpha Theta*.

Active dues: \$5.50 per month, including national dues.

Description of badge: Kite-shaped, black enamel, white chevron with Greek letters. Two diamonds.

MEMBERS

Class of 1944:

Dorothy Elsa Agurk, Lillian Herndon Bourne, Jean Marie Boyd, Maureen Elizabeth Gothlin, Hannah Margaret Leonard, Marjorie Jean Retzke, Norma Jean Ritter, Katherine Jane Rohn, Priscilla Jane Schumacher, Billie Winston Sned.

Class of 1945:

Mary Patricia Bodine, Gloria Marilyn Gruber, Julia Audrey Hudgins, Barbara Ann Jackson, Margaret Lucie Maroney, Jean Katherine Peterson, Jeanne Haines Schoenwulf, Nancy Jane Speakes, Sheila Stewart.

Class of 1946:

Mary Lou Barrott, Marjorie Millikin Bevans, Charlotte Dickason, Adeline Virginia Hartnell, Mary Eleanor Holden, Betty Harriet Irvin, Karolyn Lida Kreyling, Joan Kueffner, Joyce LeCraw, Sarah Ann Mills, Helen Virginia Reuter, Carol Rene Sterner, Patricia Ann Whitcomb, Marilyn Kay Wood.

Pledges:

Margaret Carey, Dorothy Parker Fitzcharles, Barbara Perkins, Jean Elizabeth Schwartz.

Asterisk (*) indicates president.

Kappa Kappa Gamma

Gamma Kappa Chapter

Established 1923

Kappa Kappa Gamma Fraternity was founded at Monmouth College, Monmouth, Illinois, on October 13, 1870.

Pledge fee: \$5.00, including pledge pin.

Pledge dues: \$2.00 per month.

House fund pledge: \$5.00, payable at time of pledging; \$5.00, payable at initiation.

Initiation fee: \$35.00, including subscription to *Key*.

Active dues: Local, \$5.50 per month; National, \$4.00 per semester.

Description of badge: Gold key, plain or set with pearls or sapphires or diamonds.

MEMBERS

Class of 1944:

Mary Prickett Carter, Wilhemina Davison, Marjorie Lentz, Mary Nelson, Rebecca Ramsey, Marian Ross, Ruth Anne Runnels, Katharine Rutherford.*

Class of 1945:

Louise Brown, Polly Bryan, Betty Butt, Josephine Cornell, Grace Duvoisin, Marian Garnett, Elizabeth Havey, Ruth Kenyon, Jeanne Krause, Catharine Leavey, Mary Lehr, Mary Lou Manning, Janice Mori, Nancy Norton, Ruth Schmitz, Jane Welton.

Class of 1946:

Barbara Jean Adams, Betty Bernhard, Ann Davison, Mary Sue Ebeling, Helen Jordan, Phyllis Laskey, Joan Lynch, Virginia Stephens.

Pledges:

Jackie Adams, Johanna Auer, Elizabeth Brown, Frances Butler, Patricia Kyle, Carolyn Macy, Dorothy Schwarz.

Asterisk (*) indicates president.

Pi Beta Phi
Virginia Gamma Chapter
Established 1925

Pi Beta Phi was founded under the name of I. C. Sorosis, at Monmouth College, Monmouth, Illinois.

Pledge fee: \$10.00, including pledge pin.

Pledge dues: 75c per month.

Initiation fee: \$65.00, includes badge, life subscription to *Arrow*, *Pi Beta Phi Directory*, local dues for one year and national dues for four years.

Active dues: \$36.00 per year after the first year. No national dues.

Description of badge: Gold Arrow.

MEMBERS

Class of 1944:

Marjorie Deborah Davis, Virginia Myrl Davis, Jean Watlins Horger, Gene Kellogg, Elaine McDowell, Katherine Ann Ribal, Louise F. B. Spalding.

Class of 1945:

Mary Jean Caldwell, Margaret Ellen Doering, Helen DuBusc, Jeanne Mary Forrestel, Elizabeth Bower Gibbs, Marilyn Kammerle, Virginia Saxe Kelcey, Audry Muriel Leach, Ghislaine Lovell, Marcia G. Manewal, Edythe Marie Marsh, Joan Brown Parker, Nina Lorraine Parsons, Louise G. Thomas, Maizie I. Tressler, Cornelia R. Westerman.

Class of 1946:

Nancy Grube, Dorothy Wilson Hammer, Eleanor C. Herman, Ann Elizabeth Lawson, Donna Helen Lepper, Martha Elizabeth Mills, Ruth Janet Paper, Ann Ashford Wattles, Marion Webb, Patricia Demarest Wheelen, Alice Jeanette Freer.

Pledges:

Ruth Cowen, Mary Jane Fessler, Joan Simmons Kable, Ann Marcia Levering, Frances Loesch, Elizabeth Lyons, Elizabeth Ann Singer, Lois A. Spratley, Cherry Whitehurst.

Asterisk (*) indicates president.

Phi Mu
Gamma Alpha Chapter
Established 1926

Phi Mu was founded at Wesleyan College, Macon, Georgia, in 1852.

Pledge fee: \$10.00, including pledge pin.

Pledge dues: \$1.50 per month.

Initiation fee: \$55.00, including badge, subscription to *Aglaia*, all other publications.

Active dues: Local, \$3.25 per month; National, \$8.00 per year.

Description of badge: Shield of black enamel and gold displaying hand clasping heart and Greek letters.

MEMBERS

Class of 1944:

Mary Elizabeth Bitzer, Eleanor Stran Haupt, Ann Cato Hitch, Marilyn Eleanor Humphrey, Anne Galt Kirby, Betty Jean Niederlander,* Erma Russell Powers, Barbara Blair Ruhl, Mary Goffigon Scott, Alice W. Stirewalt, Barbara Doris Widmer, Jean Ardrey Wilder.

Class of 1945:

Elizabeth Rowe Caro, Maria Robinson Croxton, Bette Rose Freeman, Dorothy MacPherson Johnson, Mabel Gurine Pedersen, Marjorie Jane Westcott.

Class of 1946:

Gloria May Chrestlick, Shirley Gapen Lanham, Jeanne Craver Nelson, Lucile Schultz Reiff.

Pledges:

Lady Margaret Cary, Josephine Woodford Chisholm, Dorothy Marie Green, Elaine Fox Hall, Patricia Murray Riker.

Asterisk (*) indicates president.

Alpha Chi Omega

Beta Delta Chapter

Established 1927

Alpha Chi Omega was founded by a group of students at the School of Music at DePauw University in Greencastle, Indiana, in 1885.

Pledge fee: \$10.00, including pledge pin and pledge book.

Pledge dues: \$2.50 per month.

Initiation fee: \$50.00 including badge, subscription to *Lyre*, all books.

Active dues: \$4.00 per month, plus \$5.00 per year for house fee.

Description of badge: Gold Greek Lyre, jewelled.

MEMBERS

Class of 1944:

Martha Eddy, Barbara Gray*, Jeanne Mencke, Marilyn Miller, Emily Snyder, Sally Snyder.

Class of 1945:

Dorothy Blake, Jeanne Boyle, Edith Burkard, Mae Clarke, Virginia Lee Craddock, Dorothy Engstrand, Evelyn K. Johnson, Sue Lamb, Marion Lounsbury, Eleanore Rheuby.

Class of 1946:

Joanne Armstrong, Mary Baker, Betty Evans, Sharon McCloskey, Pam Pauly, Frances Tompkins, Judy Tompkins, Ann Vineyard.

Pledges:

Beverley Clowes, Ann Corson, Marabeth Dowd, Betty Marie Ellett, Olive Ann Hasty, Gloria Iden, Betty Rose Marvin, Evelyn Melchor, Jacqueline Sanne, June Sellars, Charlotte Timmerman, Cecil Waddell.

Asterisk (*) indicates president.

Kappa Delta
Alpha Pi Chapter
Established 1928

Kappa Delta was founded at Farmville State Teachers College, Farmville, Virginia, October 23, 1897.

Pledge fee: \$15.00, including pledge pin.

Pledge dues: \$2.25 per month.

Initiation fee: \$40.00, including badge, national dues one year, life subscription to *Angelos*, membership certificate, song book, and payment on house note.

Active dues: Local, \$3.75 per month.

National, \$5.00 per year.

Description of badge: Diamond-shaped with black center.

MEMBERS

Class of 1944:

Mary Rebecca Koehler, Betty Baker Mitchell, Frances G. Pendleton, Ann Scarlett Pettigrew, *Mary Florence Pettigrew, Prudence Ann Triem.

Class of 1945:

Eleanor Jane Heyer, Margetta Doris Hirsch, Jean Howland Huber, Carolyn Walton Hughes, Dorothy Elaine Lewis, Mary Elizabeth McClelland, Janet C. Miller.

Class of 1946:

Joy Allen, Marguerite Burdick, Betty Jean Grant, Janet Hilton, Dorothy Hope, Marguerite Lavery, Margaret Pratt, Yvonne Richardson, Lorraine Wier.

Pledges:

Tommy Lou Bronaugh, Louise Marie Dietz, Nancy Ann Hochstrasser, Sheila Mercy Keane, Irma Virginia Milstead, Bettie Spicer, Janet Staebner, Martha White-man, Mildred Ann Wilson.

Asterisk (*) indicates president.

Delta Delta Delta

Alpha Mu Chapter

Established 1928

Delta Delta Delta was founded at Boston University, Thanksgiving Eve, 1888.

Pledge fee: \$10.00, including pledge pin.

Pledge dues: \$2.00 per month.

Initiation fee: \$55.00, including badge, subscription to *Trident*.

Active dues: Local, \$4.00 per month.

National, \$9.00 per year.

Description of badge: Gold crescent with three pearl stars.

MEMBERS

Class of 1944:

Gloria Brush, Jean Bulette, Marion Commery, Luella Fitzgerald, Margaret Horn, Nancy Keen, Ann Peebles, Mary Jean Riddick, Julie Rowan, Marjorie Talle*, Sunshine Trumbo.

Class of 1945:

Lelia Ann Avery, Virginia Darst, Julia Fisher, Eleanor Harvey, Jane Heiney, Mary Hoen, Betty Motley, June Neff, Margery Sease, Betty Stokes, Doris Wiprud.

Class of 1946:

Martha Adams, Jean Beazley, Julie Bray, Ann Bruce, Jean Bormann, Eleanor Limbach, Janie Pearce, Betty Jane Relph, Helen Louise Robinson, Ann Sherrer, Martha Smarr, Patricia Slosson, Mary Jane Talle, Jeanne Walker.

Pledges:

Mildred Foster, Polly Krotts, Ann James, Patricia Martin, Virginia McGavack, Dorothy Scarborough, Alice Stump, Elizabeth Wilcox.

Asterisk (*) indicates president.

Gamma Phi Beta

Alpha Chi Chapter

Established 1933

The Gamma Phi Beta Sorority was founded November 11, 1874, at Syracuse University.

Pledge fee: \$15.00, including pledge pin.

Pledge dues: \$3.00 per month.

Initiation fee: \$50.00, including life subscription to *Crescent*, life alumnae membership.

Active dues: \$5.00 per month.

Description of badge: Monogram of three letters enclosed in a crescent.

MEMBERS

Class of 1944:

Barbara Burbank, Constance Elaine Cooley, Ruth Eleanor Dumper, Margaret Moore, Virginia Southworth*, Mary Augusta Williams.

Class of 1945:

Bettymay Becan, Virginia Baureithel, Mary Jane Chamberlain, Elinor Clayton, Alice Drager, Sophia "Dee" Dumas, Nellie Greaves, Margaret Johnson, Marjery Knepp, Rachael Lyne, Mary Ellen MacClean, Edith McClesney, Catherine Tomlinson.

Pledges:

Dorothy Hoadley, Patricia Nicholson, Bertha Stamm, Elizabeth Sealey, Alice White, Dorothy Williams.

Asterisk (*) indicates president.

Athletics

PHYSICAL EDUCATION

All students are required to take physical education.

The physical education program is organized and conducted to give every student skilled instruction in a number of activities. The policy of the Department is to allow students the opportunity to select activities. Each activity is of eight weeks' duration. Especial emphasis is placed on golf, swimming, and tennis, and students may take advanced work in these activities. Instruction is provided in the following activity courses: apparatus, badminton, basketball, boxing, dancing, fencing, touch football, golf, handball, individual activities, riding, softball, swimming, tennis, track and field, tumbling, volleyball, and wrestling. The men's program this year also included a program in commando gym.

Intramural Sports

Provision is made for participation in the following intramural sports: badminton, horseshoes, touch football, tennis, track and field athletics, boxing, wrestling, and swimming. Because of the body building, social, and character-forming values of competitive sport, every encouragement is made to have students enter into one or more forms of intramural athletics. Schedules are arranged for dormitory, fraternity, and independent competition.

Intercollegiate Athletics

The general supervision of athletics for men has been delegated by the President to an Athletic Committee. The President and Faculty Committee constitute the General Athletic Council.

The College is a member of the Southern Conference, and the Faculty Committee chairman is charged with administration of the Southern Conference rules on eligibility.

A competent staff of coaches, all of whom have academic rank in the College, who are appointed for the

full academic year, provide instruction in the following intercollegiate sports: baseball, basketball, cross country, fencing, football, golf, swimming, tennis, and track and field athletics, but will probably be curtailed during the 1943-44 season.

Facilities

The George Preston Blow Gymnasium was built in 1924. In this gymnasium are two basketball courts, swimming pool, three handball courts, volley ball courts, showers, lockers, trophy room and athletic administrative offices and social room.

Cary Field Park, named in honor of T. Archibald Cary, provides the following facilities: tennis courts for men and women, hockey field for women, archery range for women, baseball field for men, stadium for football and track and field athletics, with a seating capacity of 9,000, practice fields for varsity and freshman football, and space for softball and intramural games.

ATHLETICS FOR MEN

Faculty Athletics Committee

CHARLES J. DUKE, JR.
(Chairman)

GEORGE ARMACOST CHARLES F. MARSH
CARL VOYLES (*ex-officio*) SHARVY UMBECK
PRES. JOHN E. POMFRET (*ex-officio*)

Athletics Staff

CARL VOYLES.....*Director of Athletics*
R. N. McCRAY.....*Coach of Baseball*
DWIGHT STUCESSY.....*Coach of Basketball*
ARNOLD UMBACH.....*Coach of Track*
SHARVY UMBECK.....*Coach of Tennis*
ERIC TIPTON.....*Assistant Director of Athletics*
KENNETH RAWLINSON...*Trainer*

ATHLETICS FOR WOMEN

Women's Athletic Council

Faculty

MARTHA BARKSDALE

MARGUERITE WYNNE-ROBERTS

Students

<i>President</i>	MARY WILSON CARVER
<i>Point Recorder</i>	SUE LAMB
<i>Secretary</i>	JANET GINSBURG

Women's athletics are conducted at William and Mary with the aim of giving to every student an opportunity to participate. Intramural activities offer to all some form of competition and an opportunity to win recognition for participation and for skill. The awards open to all are the Intramural Emblem and the Honor Award for outstanding athletes who participate in a variety of sports, both intramural and extramural over a length of time.

Student Head of Intramurals MARY AUGUSTA WILLIAMS

Sports Heads

<i>Publicity</i>	GLORIA RANKIN
<i>Archery</i>	KATHLEEN BABIN
<i>Badminton</i>	EDYTHE MARSH
<i>Basketball</i>	JOYCE REMSBURG
<i>Bowling</i>	MARJORIE WEBSTER
<i>Dance</i>	JEANNE MENCKE
<i>Fencing</i>	JANE SALTZMAN
<i>Hockey</i>	ELEANOR RHEUBY
<i>Hostess</i>	DORIS ARMOR
<i>LaCrosse</i>	CHARLOTTE TIMMERMAN
<i>Swimming</i>	MARILYN MILLER
<i>Tennis</i>	MARTHA MACKLIN

Women's Physical Education Staff

<i>Hockey</i>	} MARTHA BARKSDALE
<i>Basketball</i>	
<i>Tennis</i>	
<i>Dance</i>	} Appointment to be announced
<i>Archery</i>	
<i>LaCrosse</i>	

Director of Intramurals----- } Appointment to be
Swimming ----- } announced
Tennis----- }

Swimming ----- }
Softball ----- } ELIZABETH CLARKE
Golf----- }

Hockey----- } CONSTANCE M. K. APPLEBEE,
English Country Dance.. } Visitor

COLLEGE YELLS

Fight, Fight, Fight for the Indians

Oh, we will fight, fight, fight for the Indians
When the Indian Team appears;
We will pull like hell for the Indians
When they hear our mighty cheers.

Wah-Hoo-Wah!

We will circle the ends for the Indians,
And we'll romp right down the field—
Touchdown! Touchdown! Indians!
And ————— line will surely yield.

Indian Warrior Song *Wa-Hoo*

(Chorus)

Sing a song to our fighting men,
A song of victory
Sing along while they win again
For William and Mary.
The brave of the bravest, fleet and strong,
They're going to win, it won't take long, so
Sing a song and our praise renew
To our fighting men and Wa-Hoo

Spell It

(Easy) W-i-l-l-i-a-m-M-a-r-y
(Louder) W-i-l-l-i-a-m-M-a-r-y
(Loudest) W-i-l-l-i-a-m-M-a-r-y
Fight—————Team—————Fight

Pep

Yeah Team
Yeah Team
Fight——Fight——Fight

Fifteen

Rah, Rah, Rah-Rah-Rah
Rah, Rah, Rah-Rah-Rah
Rah, Rah, Rah-Rah-Rah
Team-Team-TEAM

William Mary

(Slow) William ---- Mary
(Faster) William -- Mary
(Fast) William _ Mary
GO TEAM GO!

Indians

Indians ————— Rah-Rah-Rah-Rah ————— Indians

Skyrocket

(Long Whistle) ----- Boom ----- Rah ----- Team!

Team Yell

T-e-a-m, Yea-a-a Team
T-e-a-m, Yea-a-a Team
T-e-a-m, Yea-a-a Team

Yeah Team

Yeah ----- Team
(long)
Yeah ----- Team
(long)
Fight — Fight — Fight

Indian Yell

With an I
With an N
With an I-N-D-I-A-N-S
Yeah ————— Indians

The Old Fight

The old fight ————— the old fight
The William and Mary fight
The old fight ————— the old fight
The William and Mary fight
Yeah ————— Team
Fight——Fight——Fight

Individual

Ray ————— Rah —————

Locomotive

(Slow) Rah——Rah——Rah——Rah
Wil——liam——Ma——ry
(Fast) Rah—Rah—Rah—Rah
Wil—liam—Ma—ry
(Faster) Rah-Rah-Rah-Rah
William-Mary
(Fast) Team—Team—TEAM

Directory

OFFICERS OF ADMINISTRATION

President—JOHN E. POMFRET, 101 Marshall-Wythe Hall.

Dean of the Faculty—JAMES W. MILLER, 101 Marshall-Wythe Hall.

Dean of Women—GRACE WARREN LANDRUM, 112 Marshall-Wythe Hall.

Acting Dean of Men—GEORGE H. ARMACOST, 112 Marshall-Wythe Hall.

Assistant Dean of Women—MARGUERITE WYNNE-ROBERTS, Barrett Hall.

Registrar—KATHLEEN ALSOP, 116 Marshall-Wythe Hall.

Acting Chairman of the Committee on Admissions—DOROTHY HOSFORD, 112 Marshall-Wythe Hall.

Bursar—CHARLES J. DUKE, JR., 101 Marshall-Wythe Hall.

Auditor—VERNON L. NUNN, 102 Marshall-Wythe Hall.

Librarian—E. G. SWEM, Library.

College Physician—B. I. BELL, M. D., First Floor, the David J. King Infirmary.

Acting Executive Secretary of the Society of the Alumni
—ALYSE TYLER, Brafferton Kitchen.

FACULTY

ADAIR, DOUGLASS G. *Asst. Prof. of History.* Office, 208 Rogers Hall.

ALSOP, KATHLEEN. *Asst. Prof. of Secretarial Science and Registrar.* Office, 116 Marshall-Wythe Hall; Residence, Faculty Apartments; Telephone 206-W.

ARMACOST, GEORGE H. *Prof. of Education. Acting Dean of Men.* Office, 211 Washington Hall; Residence, Powell Street; Telephone 418-J.

- BARKSDALE, MARTHA. *Asso. Prof. of Physical Education*. Office, Jefferson Gymnasium; Telephone 548; Residence, 616 Blair Avenue, College Terrace; Telephone 235-W.
- BEAN, BETTY R. *Acting Instructor in Fine Arts*. Office, Fine Arts Building; Telephone 367-J; Residence, Semple House Kitchen; Telephone 364-W.
- BEERY, D. C. *Asso. Prof. of Education and High School Counselor*. Office, 211 Washington Hall.
- BLANK, GRACE. *Asst. Prof. of Biology*. Office, 110 Washington Hall; Residence, 134 Chandler Court; Telephone 135-R.
- BLOCKER, D. J. *Prof. of Sociology*. Office, 307 Marshall-Wythe Hall; Residence, 719 Richmond Road; Telephone 164.
- BOYT, JOHN T. *Acting Instructor of Fine Arts*. Office, Fine Arts Building.
- BUCK, ROGER W. *Acting Instructor in Chemistry*. Office, 207 Rogers Hall; Residence, 702 Blair Avenue; Telephone, 375-J.
- CALKINS, ELEANOR. *Instructor in Mathematics*. Office, 201 Washington Hall; Residence, 121 Chandler Court; Telephone 159.
- CARTER, J. D. *Asso. Prof. of French*. Office, 309 Washington Hall; Residence, Griffin Avenue; Telephone 130-M.
- CLARK, G. GLENWOOD. *Asso. Prof. of English*. Office, 209 Washington Hall; Residence, 110 North Boundary Street; Telephone 182-M.
- COREY, HIBBERT D. *Asso. Prof. of Economics*. Office, 318 Marshall-Wythe Hall; Residence, Capitol Landing Road; Telephone 123-J.
- CROSBY, ARMINA E. *Instructor in Library Science*. Office, Library; Residence, 234 Jamestown Road; Telephone 53-J.
- CUMMINGS, LILLIAN A. *Prof. of Home Economics*. Office, 307 Washington Hall; Residence, 427 Scotland Street; Telephone 378-J.

- DAVIS, D. W. *Prof. of Biology.* Office, 213 Washington Hall; Telephone 675-W; Residence, 349 W. Scotland Street; Telephone 242-M.
- DAVIS, HUBERT J. *Asst. Biologist in the Virginia Fisheries Laboratory.* Office, 109 Washington Hall.
- DAWSON-DIENNE, YVONNE. *Instructor in Fine Arts.* Office, Music Building; Residence, Suffolk, Virginia.
- DOUSÉ, RAMON. *Asst. Prof. of Music.* Office, Music Building; Residence, 616 West Prince George Street; Telephone 293-M.
- FIRTH, RODERICK. *Acting Instructor in Psychology and Philosophy.* Office, 313 Wren Building.
- FOLTIN, EDGAR M. *Prof. of Jurisprudence.* Office, 313 Wren Building; Residence, Matoaka Court; Telephone 536-J.
- FREEMAN, HARROP A. *Acting Prof. of Jurisprudence.* Office, 312 Marshall-Wythe. Residence, Brown Annex; Telephone 752.
- GATZKE, HANS. *Acting Instructor in History.* Office, 208 Rogers Hall.
- GIBBS, WAYNE F. *Prof. of Accountancy.* Office, 304 Marshall-Wythe; Residence, 606 Blair Avenue, College Terrace; Telephone 173-J.
- GRAHAM, MAE. *Asso. Prof. of Library Science.* Office, Library; Residence, 211 Cary Street; Telephone 523-W.
- GREGORY, CHARLES D. *Asso. Prof. of Mathematics.* Office, 314 Rogers Hall; Residence, 708 Richmond Road; Telephone 257-W.
- GUY, W. G. *Prof. of Chemistry.* Office, 202 Rogers Hall; Residence, Pollard Park; Telephone 213-J.
- HAINES, GEORGE H. *Acting Asst. Prof. of Economics.* Office, 313 Marshall-Wythe; Residence, 703 Powell Street; Telephone 170-J.
- HALL, EMILY M. *Instructor in English.* Office, 209 Washington Hall; Residence, 432 W. Scotland Street; Telephone 57.

- HARRISON, CHARLES T. *Prof. of English.* Office, 100 Wren Building; Residence, 13 Indian Springs Road; Telephone 692-J.
- HARVEY, ANDREW EDWARD. *Asso. Prof. of Modern Languages.* Office, 315 Washington Hall; Residence, 704 Blair Avenue, College Terrace; Telephone 573-J.
- HASEROT, FRANCES S. *Asso. Prof. of Philosophy.* Office, 205 Washington Hall; Residence, Jamestown Road; Telephone 441-J.
- HEIDINGSFIELD, MYRON S. *Acting Asst. Prof. of Economics.* Office, 304 Marshall-Wythe Hall; Residence, c/o Mrs. J. R. Geiger, Chandler Court; Telephone 237-W.
- HELSETH, INGA OLLA. *Prof. of Elementary Education.* Office, 211 Washington Hall; Residence, 119 Chandler Court; Telephone 53-W.
- HOKE, K. J. *Prof. of Education and Dean of the Summer School.* Office, 112 Marshall-Wythe Hall; Residence, Jamestown Road; Telephone 144.
- HUNT, ALTHEA. *Asso. Prof. of Fine Arts.* Office, Wren Kitchen; Residence, Faculty Apartments; Telephone 632-W.
- ITURRALDE, MAXIMO. *Acting Asso. Prof. of Modern Languages.* Office, 311 Washington Hall; Residence, 702 College Terrace; Telephone 375-J.
- ITURRALDE, VICTOR. *Asso. Prof. of Modern Languages.* Office, 311 Washington Hall; Residence, 702 Blair Avenue, College Terrace; Telephone 375-J.
- JACKSON, J. H. *Prof. of English.* Office, 208 Washington Hall; Residence, Little Neck o' Land Farm, Jamestown Road; Telephone 441-W.
- JOHNSON, J. R. L. *Prof. of English.* Office, 215 Washington Hall; Residence, 134 Jamestown Road; Telephone 268-W.
- JONES, WILLIAM MELVILLE. *Asso. Prof. of English.* Office, 302 Wren Building; Telephone 550; Residence, 199 Armistead Ave.; Telephone 556-J.
- KESSLER, ESTHER. *Instructor in Secretarial Science.* Office, 307 Rogers Hall; Residence, Brown Annex.

- LANDRUM, GRACE WARREN. *Prof. of English and Dean of Women.* Office, 112 Marshall-Wythe Hall; Residence, Griffin Avenue; Telephone 126-J.
- MCCARY, B. C. *Asso. Prof. of French.* Office, 309 Washington Hall; Residence, 614 Richmond Road; Telephone 666-W.
- MCCRAY, R. N. *Instructor in Physical Education.* Office, Blow Gymnasium; Residence, Prince George Street; Telephone 663-J.
- MCCULLY, BRUCE. *Asst. Prof. of History.* Office, 208 Rogers Hall; Residence, 14 Indian Spring Road; Telephone 869-W.
- MACY, PIERRE. *Prof. of Modern Languages.* Office, 315 Washington Hall; Residence, 202 North Henry Street; Telephone 867-J.
- MARSH, D. F. *Prof. of Economics.* Office, 313 Marshall-Wythe Hall; Residence, Powell Street; Telephone 170-W.
- MENZEL, R. WINSTON. *Assistant Biologist in the Virginia Fisheries Laboratory.* Office, 107 Washington Hall; Residence, Yorktown; Telephone, Yorktown 2621.
- MERRYMON, WILLIAM WALTER. *Asso. Prof. of Physics.* Office, 113 Rogers Hall; Residence, 714 Blair Avenue; Telephone 235-R.
- MILLER, JAMES W. *Prof. of Philosophy and Dean of the Faculty.* Office, 101 Marshall-Wythe Hall; Residence, Indian Springs; Telephone, 692-W.
- MOORE, GEORGE M. *Associate Biologist in the Virginia Fisheries Laboratory.* Office, 107 Washington Hall; Residence, 899 Randolph Street; Telephone 876-J.
- MORTON, RICHARD LEE. *Prof. of History.* Office, 207 Rogers Hall; Residence, 116 Chandler Court; Telephone 163.
- MOSS, WARNER. *Prof. of Government.* Office, 319 Marshall-Wythe Hall; Residence, Powell Street; Telephone 418-W.

- MURRAY, ARLENE TAYLOR. *Acting Instructor in Government.* Office, Marshall-Wythe Hall 316; Residence, 234 Jamestown Road; Telephone 53-J.
- NEWCOMBE, CURTIS L. *Prof. of Biology.* Office, 109 Washington Hall; Telephone 675-W; Residence, 322 Scotland Street; Telephone 242-R.
- NUNN, VERNON L. *Auditor.* Office, 102 Marshall-Wythe Hall; Residence, 225 Richmond Road; Telephone 693-J.
- PATE, J. E. *Prof of Political Science.* Office, 318 Marshall-Wythe Hall; Residence, Jamestown Road; Telephone 195-M.
- PIHALEN, H. R. *Asso. Prof. of Mathematics.* Office, 201 Washington Hall; Residence, Griffin Avenue; Telephone 126-M.
- POMFRET, JOHN E. *President.* Office, 101 Marshall-Wythe Hall; Residence, The President's House; Telephone 30.
- RAWLINSON, KENNETH. *Instructor in Physical Education.* Office, Blow Gymnasium; Residence, 616 Prince George Street; Telephone 663-R.
- RICHARDSON, W. R. *Asst. Prof. of English.* Office, 207 Washington Hall; Residence, 127 Richmond Road; Telephone 653.
- ROBB, R. G. *Prof. of Organic Chemistry.* Office, 306 Rogers Hall; Residence, 134 Chandler Court; Telephone 135-R.
- RYAN, GEORGE J. *Asso. Prof. of Ancient Languages.* Office, 308 Washington Hall; Residence, Jamestown Road; Telephone 432.
- RYLAND, ARCHIE GARNETT. *Prof. of French.* Office, 315 Washington Hall; Residence, 331 E. Francis Street; Telephone 470.
- SLY, ALLAN B. *Asso. Prof. of Music.* Office, Music Building; Residence, Newport Avenue; Telephone 588-R.

- STETSON, J. M. *Prof. of Mathematics.* Office, 201 Washington Hall; Residence, 232 Jamestown Road; Telephone 316-W.
- STEWART, JEAN J. *Asso. Prof. of Home Economics.* Office, 307 Washington Hall; Residence, 701 Powell Street; Telephone 491-W.
- STUESSY, DWIGHT T. *Instructor in Physical Education.* Office, Blow Gymnasium; Residence, 404 S. England Street; Telephone 168.
- SWEM, E. G. *Librarian.* Office, Library; Residence, 119 Chandler Court; Telephone 53-W.
- TAYLOR, R. L. *Asso. Prof. of Biology.* Office, 102 Washington Hall; Residence, Burns Lane and Powell Street; Telephone 195-R.
- TUTTLE, MARIE H. (MRS.) *Acting Instructor in Physics.* Office, 104 Rogers Hall; Residence, Route 1, Williamsburg.
- UMBACH, ARNOLD W. *Instructor in Physical Education.* Office, Blow Gymnasium; Telephone 55; Residence, Norfolk Street; Telephone 611-M.
- UMBECK, SHARVY G. *Asso. Prof. of Sociology.* Office, 307 Marshall-Wythe Hall; Residence, Matoaka Court; Telephone 147-J.
- VOYLES, CARL M. *Director of Athletics.* Office, Blow Gymnasium; Telephone 55; Residence, 431 Scotland Street; Telephone 445.
- WAGENER, A. PELZER. *Prof. of Ancient Languages.* Office, 305 Washington Hall; Residence, Jamestown Road; Telephone 177-R.
- WEEKS, HELEN FOSS. *Prof. of Education.* Office, 212 Washington Hall; Residence, 616 Blair Avenue; Telephone 173-W.
- WILKIN, ALMA. *Asst. Prof. of Home Economics.* Office, 302 Washington Hall; Residence, Practice House, 197 Armistead Avenue; Telephone 556-W.
- WOODBIDGE, D. W. *Acting Dean, Professor of Jurisprudence and Military Adviser.* Office, 312 Marshall-Wythe Hall; Residence, 118 Griffin Avenue; Telephone 139-J.

WYNNE-ROBERTS, MARGUERITE. *Asst. Dean of Women.*
Office, Barrett Hall, Telephone 208; Residence, 454
E. Duke of Gloucester Street; Telephone 193.

YOUNG, R. C. *Prof. of Physics.* Office, 118 Rogers
Hall; Telephone 276; Residence, Jamestown Road;
Telephone 274.

COLLEGE TELEPHONE NUMBERS

*ADMINISTRATION BUILDING	300
ALPHA CHI OMEGA HOUSE	8-J
ALUMNI ASSOCIATION OFFICE	269
ASSISTANT DEAN OF WOMEN, MISS MARGUERITE WYNNE-ROBERTS	208
ATHLETIC ASSOCIATION (BLOW GYMNASIUM)	55
BARRETT HALL	784
CHANDLER HALL	780
CHANDLER HALL HOSTESS	157-J
CHI OMEGA HOUSE	174
COLLEGE BOOKSTORE AND SODA SHOP	864
COLLEGE INFIRMARY	156
DELTA DELTA DELTA	472
DINING HALL (OFFICE)	114
DINING HALL (PAY)	760
FINE ARTS DEPARTMENT	367-J
GAMMA PHI BETA HOUSE	266
JEFFERSON HALL	766
KAPPA ALPHA THETA HOUSE	473
KAPPA DELTA HOUSE	155
KAPPA KAPPA GAMMA HOUSE	474
MONROE HALL (Chaplain School)	777
MORRIS HOUSE	751
NEWS RELEASE BUREAU, WREN BUILDING	550
OLD DOMINION HALL (CHAPLAIN SCHOOL)	765
PHI MU HOUSE	492
PI BETA PHI HOUSE	882
POWER PLANT	303
TALIAFERRO DINING HALL	367-M
TALIAFERRO HALL	742
STUDENT PUBLICATIONS OFFICE	157-W
VIRGINIA FISHERIES LABORATORY	675-W
WOMEN'S PHYS. ED. DEPARTMENT (JEFFERSON GYMNASIUM)	548

*Switchboard connecting office of the President, Bursar, Auditor, Registrar, Deans, Library, Placement Bureau, and the Power Plant.

