



The 1946 - 47 *Indian Handbook*

IDENTIFICATION

College of William and Mary
Williamsburg, Va.

Name.....

Home Address.....

College Address

Telephone No..... Class.....

In case of accident, notify.....

.....

.....

The Indian Handbook

1946 - 1947

FOR

THE CLASS OF 1950

OF

The College of William and Mary
in Virginia

TABLE OF CONTENTS

SECTION I—INTRODUCTION

	PAGE
College Calendar	6
President's Message	9
Traditions	10
Historical Facts	11
Priorities	13
College Songs	14
Library	16
Church Directory	18
General Information	20
College Regulations	22
Rules for Freshmen	24

SECTION II—ACTIVITIES

Colonial Williamsburg, Theatre, Music, Concert Series, Exhibitions	26
Publications	28
College Honorary Societies	29
Professional Societies	30
Interest Groups	31
Social Societies	33
Y. W. C. A.	33
Red Cross Unite	34
Religious Organizations	34

SECTION III—STUDENT GOVERNMENT

Student Body Officers	39
Constitution	40
Student Assembly By-Laws	43
Message from Joint Honor Councils	61
Women Students' Cooperative Government Association	63
Message from Judicial Committee	63

SECTION IV—FRATERNITIES AND SORORITIES

	PAGE
Fraternity Association Message	66
Constitution of the Fraternity Association	68
Rush Rules	71
Men's Social Fraternities	74
Pan-Hellenic Council Message	85
Rush Rules	88
Women's Social Sororities	93
Regulations Governing Fraternity and Sorority Social Affairs	102

SECTION V—ATHLETICS

Athletics for Men	104
Athletics for Women	106
Cheerleaders	107
Football Songs and Cheers	108

SECTION VI—DIRECTORY

Officers of Administration	110
Faculty	111
College Telephone Numbers	Inside Back Cover

Introduction

COLLEGE CALENDAR* 1946-1947

1946

First Semester

SEPTEMBER 16-19	ORIENTATION PERIOD (MONDAY-THURSDAY)
SEPTEMBER 20-21	REGISTRATION (FRIDAY-SATURDAY)
SEPTEMBER 23	BEGINNING OF CLASSES: 8 A. M. (MONDAY)
September 27	AUTUMN CONVOCATION: 11 A. M. (THURSDAY)
NOVEMBER 7	HONORS CONVOCATION: 10 A. M. (THURSDAY)
NOVEMBER 28	THANKSGIVING HOLIDAY (THURSDAY)
DECEMBER 21	BEGINNING OF CHRISTMAS RECESS: 1 P. M. (SATURDAY)

1947

JANUARY 6	END OF CHRISTMAS RECESS: 8 A. M. (MONDAY)
JANUARY 16	END OF CLASSES: 4 P. M. (THURSDAY)
JANUARY 17-18	PRE-EXAMINATION PERIOD (FRIDAY-SATURDAY)
JANUARY 20-30	MID-YEAR EXAMINATIONS (MONDAY-THURSDAY)

Second Semester

JANUARY 31	
TO	
FEBRUARY 1	REGISTRATION (FRIDAY-SATURDAY)
FEBRUARY 3	BEGINNING OF CLASSES: 8 A. M. (MONDAY)
*FEBRUARY 10	CHARTER DAY CONVOCATION: 11 A. M. (MONDAY)

*Inasmuch as Charter Day, February 8, falls on a Saturday in 1947, the convocation to celebrate it will be held on Monday, February 10.

APRIL 2	BEGINNING OF SPRING RECESS: 3 P. M. (WEDNESDAY)
APRIL 10	END OF SPRING RECESS: 12 NOON (THURSDAY)
MAY 22	END OF CLASSES: 4 P. M. (THURSDAY)
MAY 23-24	PRE-EXAMINATION PERIOD (FRIDAY-SATURDAY)
MAY 26-JUNE 5	FINAL EXAMINATIONS (MONDAY-THURSDAY)
JUNE 6	CLASS DAY (FRIDAY)
JUNE 7	ALUMNI DAY (SATURDAY)
JUNE 8	BACCALAUREATE AND COMMENCEMENT DAY (SUNDAY)

Summer Session

JUNE 19	BEGINNING OF SUMMER SESSION (THURSDAY)
AUGUST 22	END OF SUMMER SESSION (FRIDAY)



PRESIDENT JOHN E. POMFRET,
*Twenty-first president of the College of William and
Mary in Virginia*

TO THE CLASS OF 1950

In behalf of the Faculty and the Administration I wish to extend to the Class of 1950 and other new students a cordial welcome. We are especially happy to welcome back several hundred men students whose education here was interrupted by military service.

In order to care for the large number of ex-service men who are returning, the College has had to resort to temporary housing. The enrollment has increased from a normal 1300 to a student body of approximately 1500. However, the proportion of men and women students has been restored to normal with the return of hundreds of men students. In fact, the College during this session will have the largest men's enrollment in its long history.

Many students throughout the country have this year been unable to gain admission to college. You, who are more fortunate, should take full advantage of your opportunity. Above all, you should never lose sight of academic obligations such as classroom appointments, thorough preparation, and achievement commensurate with your abilities. Once you gain this plateau of success, your problem of adjustment to college will, for the most part, have been solved.

Every student has an adviser, and should come to know his adviser as soon as possible. Your adviser can be of tremendous assistance to you, not only in assisting you with your academic problems, but in helping you decide what activities will be most profitable to you, and how much time you can afford to devote to extra-curricular matters. To ignore the prospect of working closely with your adviser is to waste a real opportunity. Likewise, do not hesitate to make the acquaintance of the officers and faculty of the College. William and Mary is a closely-knit community, based upon the friendliness of students, faculty, and administrative officers.

JOHN E. POMFRET, *President.*

TRADITIONS AT WILLIAM AND MARY

There are many traditions here. They will undoubtedly be pointed out to you many times in the course of your college life. We ask, however, that you consider only five traditions, five customs which are not limited to past glories but which are applicable to your present day life as a college student and to your future life as an alumnus of this College.

The first tradition is the tradition of belonging. You will have the feeling of ownership the minute you enter the College yard, seeing for the first time the quiet dignity of the Wren Building, the tall, majestic trees, the cool sweep of the College Green. Who comes here belongs here. This is the first tradition.

The second tradition is the tradition of fellowship. There is a custom here of the universal greeting, to professors, to fellow students, to visitors on our campus—all of whom may be strangers. Here we speak because we want to, because we feel a common ownership, a common bond closely related to the tradition of belonging.

The tradition of scholarship is the third tradition. Great scholars have gone before you here and great scholars will undoubtedly follow. The choice of study is yours, and you can gain much or you can gain little, depending upon you. College serves only as a means of stimulation, but the desire to learn must come from the individual.

The fourth tradition is the tradition of honor. This tradition is perhaps William and Mary's most revered for it is a tradition of thought and conduct. In another part of this book, you will find a clear statement of the principles, purposes, and ideals of the honor system. It is enough to say here that fundamentally your life is governed by your own sense of honor and by it you will be judged.

The fifth and most important tradition, to which all the others contribute is the tradition of service. Only through a deep appreciation of the traditions of belonging, fellowship, scholarship, and honor fostered during the period of College residence can the real understanding of service be attained—service not only to the College and community, but to the broad principles of democracy, for which the College of William and Mary has long been known.

HISTORICAL FACTS ABOUT THE COLLEGE OF WILLIAM AND MARY

- 1693—On February 8th, a charter was granted by King William and Queen Mary of England, for the establishment of the College of William and Mary in Virginia. In this Charter the Rev. James Blair was named president.
- 1705—The Wren Building was destroyed by fire. It was rebuilt with the original walls and was completed about 1716.
- 1723—The Brafferton Building was erected.
- 1750—The F. H. C., the first college club at William and Mary of which there is a record, was established.
- 1776—Phi Beta Kappa, the first Greek letter fraternity, was founded by students of the College.
- 1779—The College became a university, introducing into the United States, the elective system and establishing schools of Modern Languages, Law, and Medicine.
- 1781—The British campaign in Virginia caused a suspension of classes.
- 1801—The statue of Lord Botetourt, which originally stood at the Capitol, was purchased by the faculty and placed in the center of the College Yard.
- 1824-1825—An attempt to remove the College to Richmond, as a means of increasing enrollment, failed.
- 1859—On the 166th anniversary of the founding of the College, the interior of the Wren Building was burned a second time when some early documents, including the original charter, all of the library, and the chemical laboratory were destroyed.
- 1861—The College was suspended in May on account of the Civil War. In 1862 the Wren Building, while occupied by Federal soldiers, suffered a third fire.

- 1865—The College reopened; but it was not until 1869 that the Wren Building was entirely rebuilt, the fourth building on the original foundation and with the original walls.
- 1881—The College was forced to suspend on account of financial difficulties.
- 1893—The United States Congress indemnified the College partially for its losses in the Civil War.
- 1906—The property belonging to the College was transferred to the State of Virginia. Since 1906 the College has been under the direction of a Board of Visitors appointed by the Governor of Virginia.
- 1918—Women were admitted to the College by act of the General Assembly.
- 1919-1934—Fifteen new buildings were erected on the campus. Many new courses were added. The enrollment increased from 150 to 1,300 students.
- 1928-1932—The three earliest buildings of the College were restored to their original appearance through the generosity of John D. Rockefeller, Jr.
- 1943—With simple ceremonies, appropriate to war-time, the College, on February 8, celebrated its two hundred and fiftieth anniversary, inaugurated John Edwin Pomfret as its twenty-first president, and invested John Stewart Bryan as its fourth American chancellor.

PRIORITIES, OF THE COLLEGE OF WILLIAM AND MARY

The first American college to receive a charter from the crown; this was dated 1693, under seal of the Privy Council.

The first and only American college to be granted a coat of arms from the Herald's College, 1694.

The first American college to have a full faculty of president, six professors, writing master, and usher.

The first medals awarded in America as collegiate prizes were those donated by Lord Botetourt, 1771.

The first Greek letter fraternity was founded at William and Mary on December 5, 1776. This fraternity, the Phi Beta Kappa, is the great honor society of the foremost institutions of learning in America.

The first honor system.

The first elective system of studies, 1779.

The first schools of Modern Languages and of Law were established in 1779, under the influence of Jefferson.

The first college to teach Political Economy was William and Mary in 1784.

The first school of History was founded here in 1803.

COLLEGE SONGS

Alma Mater

Hark, the students' voices swelling,
Strong and true and clear,
Alma Mater's love are telling
Ringing far and near.

CHORUS

William and Mary, loved of old,
Hark, upon the gale
Hear the thunder of our chorus,
Alma Mater—hail!

All thy sons are faithful to thee
Through their college days,
Singing loud from hearts that love thee
Alma Mater's praise.

Iron shod or golden sandaled
Shall the years go by;
Still our hearts shall weave about thee
Love that cannot die.

God, our Father, hear our voices,
Listen to our cry,
Bless the college of our fathers,
Let her never die!

J. S. WILSON, '02.

William and Mary Hymn

Beneath thy trees, within thy halls,
Dear College, we give praise to thee,
To pledge ourselves, whate'er befalls—
To pledge unfailing loyalty,
Our hearts are with thee, dear William and
Mary,

However far we stray.
Our noble College, hear us now—
Thy children sing to thee today!

Dear College, old in years and fame,
And richly old in honors, too.
Time shall not dull the shining name
Whose gleam our songs will e'er renew.
And as years go by, dear William and Mary,
Thy fame will never cease.
But each new year rejoice to see
Thy children's praise to thee increase.

We honor thee, not for our gain
But to make known thy majesty,
Thy truth and courage that remain
However harsh the fates may be.
As through troublous years, dear William and
Mary,

Our country fought, so thou hast fought and won,
And lived to hear thy children singing to thee now.

O thou, our guardian and our guide,
Renew our courage every hour,
And keep thy spirit by our side
To aid us with its watchful power.
Throughout all our lives, dear William and Mary,
We pledge our loyalty.
Dear college, now and evermore thy children cry
"All Hail to Thee!"

JEANNE ROSE, '33.

G. M. SMALL.

THE LIBRARY

The Library of the College contains approximately 200,000 catalogued volumes, and receives regularly 1200 periodicals. Students are privileged to go freely to the stack rooms to select the books they need, or to browse at leisure.

The Library is open on week days from 8 a. m. to 6 p. m. and from 7 to 10 p. m.; on Saturdays from 8 a. m. to 6 p. m.; and on Sundays from 2 to 6 p. m. and from 7 to 10 p. m.

Freshmen should become acquainted with the War Memorial Book Shelf and the Records Collection. The War Memorial Book Shelf is a collection of recently published books of significance exhibited in the Saunders Reading Room. The Records Collection contains a worthwhile group of classical and semi-classical recordings. Both collections were established by the Friends of the College of William and Mary for student use.

The principles of the Honor System are to be observed in the Library. The stealing of books from the Library is considered an offense similar to the theft of other property on the campus. Lying or any form of deceit in regard to the use of the reserved books or to the borrowing of books is considered an infraction of the Honor System and will be reported to the Honor Councils.

To each freshman the Library offers guidance by a professionally trained librarian in the preparation of his first term paper. The purpose of this is to acquaint him with the resources of the Library and to facilitate his use of them. An appointment for this service may be scheduled at the circulation desk.

1. The Student Government of the College requires that a student refrain from unnecessary and loud talking in the Library rooms.

2. All books borrowed from the Library except reserved books should be charged at the circulation desk.

3. Most books may be kept out for two weeks, subject to a fine of two cents a day after that time. If necessary, a book may be recalled by the librarian at any time.

4. Books which are on reserve may be borrowed from the Library at 9 p. m., to be returned by 9:15 a. m. the next morning; or 5:30 p. m. Saturday, to be returned by 2:30 p. m. Sunday. A fine of twenty-five cents for each book will be charged if it is not returned on time and an additional charge of five cents an hour until it is returned.

5. Books in the reference department may not be taken from the Library at any time.

6. Current numbers of periodicals may be borrowed from the Library between 9 p. m. and 10 p. m. to be returned by 9:15 a. m. the following morning. A fine of fifty cents will be charged on each periodical which is returned after 9:15 a. m. and ten cents an hour for each additional hour, until it is returned to the periodical desk. Not more than three periodicals or three issues of a single periodical may be borrowed by one person overnight.

CHURCH DIRECTORY

Williamsburg Baptist Church

Rev. Archibald F. Ward, Jr., Pastor
Mrs. Robert Graham Caldwell, Student Secretary

Regular Services: Sunday

9:45 A. M.	Sunday School
11:00 A. M.	Morning Worship
6:45 P. M.	Young Peoples Societies
8:00 P. M.	Evening Worship

Church of Saint Bede (Catholic)

Richmond Road and Bright Street

Rev. Thomas J. Walsh, Pastor
Address: College Terrace

Holy Mass: Sundays

9:30 A. M. and 11:00 A. M.

Sunday School during school year at 10:15 A. M.
Mass is celebrated on Holy Days at 7 A. M. and 9 A. M.
Daily Mass at 7:30 A. M.
Newman Club, Every other Tuesday, 7 P. M.

The Christian Science Society

Sunday Services

Sunday School	9:45 A. M.
Service	11:00 A. M.
Wednesday Evening	8:00 P. M.

Bruton Parish Church (Episcopal)

Established 1633

Rev. Francis H. Craighill, Jr., Rector

Regular Services: Sunday

8:00 A. M.	Holy Communion
9:30 A. M.	Church School
11:00 A. M.	Morning Service
5:15 P. M.	Organ Recital
8:00 P. M.	Evening Service

Williamsburg Methodist Church

(At the College Entrance)

Rev. Ben B. Bland, Minister

Regular Sunday Services

9:45 A. M.	Church School
11:00 A. M.	Morning Worship
6:45 P. M.	Wesley Foundation Service

Followed by informal fellowship

Members of the faculty and college students are most cordially invited to all of these services. Church office and reading rooms are open daily.

Williamsburg Presbyterian Church

Rev. William P. Anderson, Minister

Ed Lewis, Moderator

Sunday Services:

11:15 A. M.	Morning Worship
6:00-8:00 P. M.	Sunday Evening Supper Club
8:00-9:00 P. M.	Student Bible Class

GENERAL INFORMATION

The College Infirmary

The David J. King Infirmary is located on South Boundary Street. Dr. B. I. Bell of Williamsburg is the College Physician, and a staff of four nurses is on full-time duty. The nurses are: Sue M. Hartsfield, Annie L. Hall, Mrs. Edward F. Lodge, Mrs. Charles E. Chandler.

Office hours for both men and women for infirmary treatment are: 7:30-10:00 a. m.; 12:30-2:30 p. m.; 6:30-8:00 p. m. For Dr. Bell, office hours are from 9:00-10:00 a. m. and from 6:30-7:30 p. m.

You are asked to observe these hours except in cases of emergency.

Laundry

The College Laundry handles all of the students' laundry. Laundry will be collected at the dormitories on Monday and Wednesday mornings. The Laundry office will be open for students to get their bundles from 8:00 a. m. to 5:00 p. m. Monday through Friday, and from 8:00 a. m. to 1:30 p. m. on Saturday.

Mail

Mail is delivered to all sorority houses. Students not residing in these buildings may either rent post office boxes at seventy-five cents a quarter, or receive their mail at the General Delivery window.

Lost and Found Office

The Lost and Found Office is located in the Office of the Registrar, 116 Marshall-Wythe Hall. Students are requested to turn in all articles found to this office where they may be identified and recovered by their owners.

Cafeteria books should be turned over to the cashiers in the cafeteria.

The Wigwam

Text books, both new and used, and other student supplies may be obtained at *The Wigwam*. This store was established three years ago by the Board of Visitors for the use and convenience of the student. Net profits from the Wigwam and the Coca-Cola Concession are used for scholarships to students.

Student Emergency Loan Fund

Small sums of money, up to \$10.00, may be borrowed at any time from the Office of the Chairman of the Committee on Student Aid or from the Office of the Assistant Dean of Women. No interest is charged, but students should repay these loans as soon as possible in order that others may have the use of the money. Students having need of larger sums should consult the Auditor. The Student Emergency Loan Fund was established by The Friends of the College of William and Mary.

COLLEGE REGULATIONS

I.

The College assumes that men and women of college age are able and willing to maintain standards of self-discipline appropriate to membership in a college community. Therefore, the College purposely refrains from promulgating a rigid code of discipline. However, it reserves the right to take disciplinary measures compatible with its own best interests.

The discipline of the College is vested in the President by the action of the Board of Visitors. Cases involving minor infractions of discipline are handled through the offices of the Dean of Men and the Assistant Dean of Women respectively. Serious infractions are considered by the Discipline Committee, which represents administration, faculty, and students.

Aside from cheating, lying, and stealing, which fall under the Honor System, and infractions of the rules set down by the Women Students' Government Association and enforced by the Judicial Committee, the fundamental test for disciplinary action by the College authorities is whether the behavior complained of tends to throw discredit on the name of the College of William and Mary, or to manifest ungentlemanly conduct on the part of the students.

Hazing or the subjection of a student to any form of humiliating treatment is forbidden. The hazing of students in a state supported institution is a violation of the laws of the Commonwealth of Virginia. The College regards any evidence of the misuse of alcohol as a serious breach of accepted standards of deportment, and such abuse is punishable by probation or dismissal. By regulation of the Board of Visitors students are not allowed to have automobiles except by special permission of the President. Firearms may not be kept in the dormitories. They should be deposited in the office of the Dean of Men.

In general, the College strongly disapproves of all forms of vandalism and disturbance. Students who deface property or destroy fixtures will be dealt with summarily. The defacement or destruction of state property is a violation of the laws of the Commonwealth of Virginia. Students who through noisiness or other disturbance continually annoy their neighbors will be asked to withdraw.

Manners and behavior that would not be tolerated in the student's home cannot be tolerated in the classrooms, the dining halls, or the dormitories. The College highly approves of regular habits of living, and these include hours of rising and retiring that are compatible with regular classroom appointments and regular study habits. Long experience has shown a striking correlation between irregular and slovenly habits of living and lack of adequate performance in the classroom. Students are expected to keep their rooms reasonably clean and tidy at all times. It is important that the students' rooms be as presentable as the College grounds, the classrooms, and the dining halls.

II.

Any undergraduate who marries without the full knowledge and consent of his or her parents will be required to withdraw. Such consent must be submitted to the College in writing by the parents prior to the marriage. Information concerning the regulations governing the admission and residence of married undergraduates may be obtained from the office of the Registrar.

III.

Students are expected to be present at all their regularly scheduled classroom appointments. This rule applies especially to the periods just preceding and following the Thanksgiving, Christmas, and Spring Holidays. Absence at such times interferes with the orderly progress of academic work and is contrary to collective interests of the College. Students who do not conform to the catalogue regulations respecting attendance at such times will be placed on Absence Probation. Students also who fail to meet a registration date will be placed under such probation. For a second offense a student will be required to withdraw from the College.

Attendance rules do not apply to students on the Dean's List.

At the Christmas recess all residences for men and women students close at 12 noon on the day following the end of classes, and re-open at noon on the day before the resumption of classes. At the end of the session the residences will close at 12 noon on the day following graduation exercises. Students may not remain in the residences beyond 12 noon on the days specified. Exception will be made for those men who are employed,

in which case arrangements must be made with the Assistant Dean of Men.

IV.

Students desiring to have overnight guests in any one of the dormitories or sorority houses are required to make arrangements in advance with the Assistant Dean of Women or the Dean of Men, as the case may be.

All guests must be registered with the Hostesses in the residences for women students, and with the Hostesses or Student Dormitory Managers in the dormitories for men students. Visits of such guests should be limited to three days and confined to week-ends. Guests will not be entertained during the periods of examinations.

V.

In order to maintain a proper balance between hours of employment and academic loads, the College requires that all student employment on the campus or in the city be assigned by the Chairman of the Committee on Student Aid.

VI.

The social standing of every student is identical with the academic.

VII.

The College reserves the right at any time to suspend or dismiss a student whose conduct or academic standing is in its judgment unsatisfactory.

Registration as a student of the College of William and Mary implies that the student will familiarize himself with those general regulations governing the conduct of students, and that he will abide by such regulations so long as he remains a student of the College.

RULES AND REGULATIONS FOR FRESHMEN

I. Duc Caps.

- A. All Freshmen must wear duc caps when on the campus or in Williamsburg and vicinity:

1. From 7 A. M. to 10 P. M. on weekdays.
2. From 7 A. M. to 6 P. M. on Saturdays.
3. No caps worn on Sundays.
4. Freshmen men are required to wear black bow ties on Saturday nights and Sundays, and Freshmen women are required to wear ribbons on Saturday nights and Sundays.

II. Campus Walks.

- A. Freshmen will use only the middle campus walk when going to and from town.
- B. When passing the statue of Lord Botetourt, Freshmen men are required to tip their hats, the women to curtsy.

III. Attendance at College Functions.

- A. Freshmen are expected to attend all convocations, student body meetings, tribunal meetings, Freshmen class meetings and pep rallies.
 1. In case of necessity, permission to be absent from any of the above meetings may be obtained from any member of the Tribunal.
- B. Freshmen are expected to attend all major home athletic contests and will:
 1. Occupy a cheering section designated for them.
 2. Use their megaphones at all games.
 3. Learn all college cheers and songs before the first home football game.

IV. Courtesy and General Conduct.

- A. In accordance with William and Mary's long record of friendliness, it is expected that Freshmen will show due respect and courtesy to their classmates, to other students, to the faculty, and to visitors to the College.
- V. All Freshman rules will continue until Christmas vacation, but, if William and Mary beats Richmond in football, the rules will be suspended at once.

Any violation of the above rules is subject to the action of the Tribunal.

Activities

Colonial Williamsburg

The educational facilities of Colonial Williamsburg are available to all students enrolled in the College of William and Mary.

Students at the College of William and Mary are issued complimentary tickets which give them the privilege of visiting the exhibition buildings at their convenience and as often as they desire. These tickets may be obtained at the Goodwin Building where the administrative offices of Colonial Williamsburg are located.

This cooperative agreement with Colonial Williamsburg will make it possible for students to have a unique opportunity to study colonial history and culture. Freshmen are urged to visit the restored buildings as early as possible during their freshman year in order that they may know what is available for them.

The William and Mary Theatre

Four plays are produced each college year by students under faculty direction. Presented during the 1945-46 season were: *Pygmalion* by G. B. Shaw; *Murder in the Cathedral* by T. S. Eliot; *Ladies in Retirement* by Percy and Denham; *Too Many Husbands* by Somerset Maugham. Any interested student may try out for a part in the plays, or assist in the making of sets and costumes. Season tickets for the events may be purchased early in the school year.

Music

The *College Choir*, open to men and women students, sings at the weekly chapel services and at convocations and special exercises.

The *William and Mary Chorus* and the *Men's Glee Club* offer additional opportunity for special choral work.

Several public choral concerts are given each year in Williamsburg and trips are made to other cities in Virginia.

The *William and Mary Orchestra* presents programs of music during the course of the year. Students may take Orchestra, Choir and Chorus for regular college credit, if so desired.

Concert Series

The *Friends of the College of William and Mary* make it possible for the College to bring to the campus each year a group of outstanding artists. For the session of 1946-47 The Trapp Family Singers, John Carter of the Metropolitan Opera, and Vronsky and Babin, du-pianists, have been engaged. To these a chamber-music trio or quartet will be added. Season tickets may be reserved by students in connection with the payment of college fees or may be purchased early in the college year. A special rate for season tickets is granted to students and faculty.

Faculty Concerts

The members of the Music Faculty will give a series of three or four concerts in Phi Beta Kappa Hall. There is no admission charged for these concerts.

Exhibitions

The Department of Fine Arts brings to the College each year a series of exhibits of architecture, painting, sculpture, theatre, and industrial arts. These are open to the public and are shown in the foyer of Phi Beta Kappa Hall. The final exhibition each year is devoted to the work of the students in the drawing, painting, sculpture, architecture, and theatre classes.

PUBLICATIONS

Positions on the staffs of the several student publications are open to all students with the requisite training and ability. Selections to the staffs are made after try-outs which are held in the fall of each year. Freshmen are eligible to compete in these tryouts.

The Colonial Echo

Editor.....MARJORIE OAK
Business Manager.....DENNIS WINE

The Colonial Echo is the student yearbook of the College. It contains a record of all classes and of all activities of the college year. It is published toward the end of the second semester.

The Flat Hat

Editor.....NANCY EASLEY
Business Manager.....To be elected

The Flat Hat, the College newspaper, is published each week during both semesters.

The Royalist

Editor.....JACK SOLOMON

The Royalist is the student literary magazine.

COLLEGE HONORARY SOCIETIES

SCHOLARSHIP

Phi Beta Kappa

Alpha of Virginia

Phi Beta Kappa is an honorary scholastic fraternity and was founded at the College of William and Mary, December 5, 1776. It elects to membership senior students of outstanding scholastic attainment and alumni of the College and persons other than graduates who are distinguished in letters, science, education or a learned profession.

LEADERSHIP

Omicron Delta Kappa

Eta Circle

Omicron Delta Kappa is an honorary society whose membership is elected annually from the male student body on the basis of eminence in the fields of scholarship; athletics; social and religious activities; publications; forensic, dramatic, musical, and other cultural activities. Installed at William and Mary in 1921, the fraternity was inactive from the spring of 1943 until the spring of 1946, at which time activities of the Circle were resumed. The active members of Eta Circle are:

<i>Undergraduate</i>	HARRY STINSON, President
<i>Members</i>	TOM MIKULA, Vice-President
	FRANCIS E. CLARK
	HUBERT RANCE
	SUMNER RAND
<i>Faculty</i>	J. W. LAMBERT, Secretary
<i>Members</i>	W. G. GUY
	CHARLES T. HARRISON
	JAMES L. COGAR
<i>Alumnus Member</i>	CHARLES P. MCCURDY, JR.

Mortarboard

Mortarboard is a women's honor society whose members are elected in their junior year on the three-fold basis of scholarship, leadership, and service. It endeavors to assist the College each year by fostering scholarship among the students and encouraging a wholesome college atmosphere.

Officers for 1946-1947:

<i>President</i>	NONNIE FEHSE
<i>Vice-President</i>	FRANCES MOORE
<i>Secretary</i>	NANCY EASLEY
<i>Treasurer</i>	to be appointed
<i>Editor</i>	JANE SEGNITZ
<i>Historian</i>	MARILYN WOODBERRY
<i>Member</i>	PATRICIA JONES

Aides to the President

The Aides to the President are a group of men students, usually juniors and seniors, appointed by the President to serve as his personal aides in receiving and entertaining guests of the College. The Aides occupy a position in the academic procession and assist in all public affairs. The following are the Aides for the session

1945-46:	AUBREY L. MASON
RICHARD L. BAKER	HUBERT A. RANCE
LEROY T. CANOLES, JR.	THOMAS L. SMITH
FRED L. FRECHETTE, JR.	HARRY T. STINSON, JR.
JACK B. HOEY	Fritz H. ZEPHT,
BRENDAN H. MACKEN	<i>Chief Aide</i>

PROFESSIONAL SOCIETIES

Chi Delta Phi (honorary literary fraternity for women)

President NANCY EASLEY

Eta Sigma Phi (honorary ancient languages fraternity)

President BARBARA LAMONT

H₂E Club (Physical Education majors)

President HARRIET HOCHSTRASSER

- Kappa Chi Kappa (honorary Girl Scouting fraternity)
President to be elected
- Kappa Delta Pi (honorary education fraternity)
President BETTY JANE TAYLOR
- Kappa Omicron Phi (honorary home economics fraternity)
President BARBARA MITCHELL
- Theta Alpha Phi (honorary dramatics fraternity)
President JOAN LE FEVRE

INTEREST GROUPS

- Accounting Club
President GLORIA MCCAWLEY
- Clayton Grimes Biological Club
President CARROLL CALLIS
- Der Stuben Verein
President to be elected
- Dramatic Club
President SUMNER RAND
- Fencing Club
President JANET CAMPBELL
- French Club
President FRED HERMAN
- Inter-Collegiate Debate Council
President BETTY JANE TAYLOR
- International Relations Club
President to be elected
- Library Science Club
President JACQUELINE ARMOR
- Men's Glee Club
President to be elected
- Music Club
President ELEANOR WESTBROOK
- Orchesis
President JO-ANN PRINCE

Psychology Club	
<i>President</i>	BARBARA GRANT
Scarab Society	
<i>President</i>	JANE WHITMORE
Spanish Club	
<i>President</i>	NELLIE JACKSON
Student Affiliates of the American Chemical Society	
<i>President</i>	JAMES RILEY
William and Mary Choir	
<i>President</i>	MARY ELLEN BOVIE
William and Mary Chorus	
<i>President</i>	to be elected
Women's Monogram Club	
<i>President</i>	BETTY BORENSTEIN

SOCIAL SOCIETIES

F. H. C. Society

The F. H. C. Society, believed to be the oldest undergraduate organization in the United States, was founded at the College of William and Mary, November 11, 1750. The Society has been inactive since 1943 .

The German Club

(Women interested in sponsoring co-ed formal dances)

President CAROLYN THOMAS

Y. W. C.A.

President DOT FERENBAUGH

Every woman at William and Mary who is interested in the aims and works of the Y. W. C. A. is encouraged to join in September. As a member she may participate in Social Service, Worship, Child Care, Program Planning or Publicity work sponsored by the "Y."

Big Sister Plan

Every year the Y. W. C. A., in cooperation with the Women Students' Government, organizes a group of "Big Sisters" who feel that this endows them with a special kind of friendly ownership and interest in their "Little Sisters" of the freshman class.

It is the special duty of the Big Sister to help her Little Sister become adjusted to college life.

Meetings

Monthly meetings are held in Washington 100. This year's meetings will consist of lectures, movies, skits and discussion groups. All students are invited to these open meetings.

WILLIAM AND MARY RED CROSS UNIT

The College Unit was established in 1943 as a branch of the James City County Chapter, American Red Cross in accordance with the National organization's policy of giving increased responsibility and opportunity to College students to share in Red Cross work.

<i>Chairman</i>	ALICE MARY PEBBLES
<i>Vice-Chairman</i>	JERRY WILLYARD
<i>Treasurer</i>	ELIZABETH MYLANDER
<i>Secretary</i>	GENE MORGAN

Chairman of:

<i>Production</i>	FRANCES BROWN
<i>Camp and Hospital</i>	FRANCES MOORE
<i>Motor Corps</i>	BUDDY CLARKE
<i>Publicity</i>	JANE COLEMAN
<i>Water Safety</i>	MARTY ADAMS

RELIGIOUS ORGANIZATIONS

Student Religious Union

President PEGGY HELMS

The Student Religious Union is a group composed of representatives of the different denominations and beliefs. This Union is formed for the purpose of instigating and directing religious activities on campus.

DENOMINATIONAL GROUPS

There are religious organizations of several denominations at William and Mary, for the purpose of maintaining religious contacts and affording the student increased social life with the members of his own church.

Balfour-Hillel Club

The Balfour-Hillel Club is an organization of Jewish students of the College. It is associated with the

National B'nai B'rith Hillel Foundations, a national organization devoted to cultural, religious, and social work among Jewish students in American universities.

President STANLEY H. MERVIS

Baptist Student Union

The purpose of the Baptist Student Union is to make Christianity a functional part of college life. Every Baptist student, or every student who indicates a preference for the Baptist Church is a potential member of the Baptist Student Union. Students whose churches are not represented in Williamsburg are invited to join us. Membership is voluntary.

President WILLIAM J. COUNCILL

The Canterbury Club

The Canterbury Club is an organization composed of Episcopal students and their friends at the College of William and Mary.

President HOWARD HYLE

Lutheran Student Union

The Lutheran Student Union is an organization of the Lutheran students of the College.

President VIRGINIA RUHL

Newman Club

The Newman Club is an organization of Catholic students of the College.

President ELAINE O'HARE

Wesley Foundation

The Wesley Foundation is an organization of students sponsored by the Methodist Church but is open to all those interested.

President BARBARA SIMONS

Westminister Fellowship

The Westminister Fellowship is an organization of Presbyterian students of the College, which also serves the religious needs of Reformed, Dutch Reformed, and Congregational students.

President ED LEWIS

Student Government

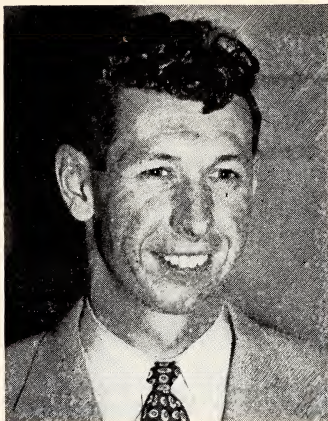

Welcome to William and Mary! The student body welcomes the class of 1950 and wishes each new student a happy and successful stay at William and Mary.

The school year 1946-47 will mark the return to normalcy for every college in the nation. The last few years have tried the patience of every student and faculty member in American colleges. Programs of study have been suddenly disrupted, shortages of everything have stolen many of the joys and carefree times enjoyed by peace time students, and, as in every war since the College's founding in 1693, too many of our fellow students will not be back to share the pleasures and benefits of the American college educational system which they fought to preserve.

You, the class of 1950 and the returning servicemen, will lead in restoring student activities to their former peace time basis. You are fortunate indeed in being able to attend college at a time when *you* shall be the ones to determine the future normal of the college. A sin-

cere interest on your part in student activities, the most important of which is student government, is essential for a successful and enjoyable return to normal. The first steps have been taken in this direction with many changes having been made in the past year including a complete redrafting of the student body constitution and by-laws. You are urged to familiarize yourself with this new constitution and by-laws which are presented in the following pages and to help your class officers help you by letting them know what *you* want.

The student body especially welcomes the returning servicemen. Yours has been a job well done, and the desire on your part to return to William and Mary, or to enter for the first time, after having been away from school for several years is to be highly commended. It characterizes the fortitude and intelligence displayed at Anzio, Salerno, Normandy, Guadalcanal, Truk, Saipan, Biak, Tacloban, and in Tokyo and Berlin.

You have been aided in your return by a gracious people showing their gratitude for what you have done through the benefits of the "G. I. Bill." Take full advantage of this opportunity which has been afforded you, and don't be discouraged if it seems rough at the beginning. Becoming adjusted to the "old grind" again will not be easy, but that it can and has been done is evidenced by the "G. I." average which so far has been consistently above that of the student body by a neat margin.

The student body will naturally look to you for leadership because of your age and experience. Participate in student activities of all kinds, take an interest in student government and hold the offices the students will ask you to fill. You will find after receiving that old "sheepskin" that you have learned things from this experience that books could never teach.

F. E. CLARK,

President of the Student Body.

Student Government Officers

Senate:

President of the Senior Class.....HUBERT RANCE
President of the Junior Class.....BRENDAN MACKEN
President of the Sophomore Class.....JAMES SUTHERLAND
President of the Men's Honor Council.....HARRY STINSON
Vice-President of the Men's Honor Council.....BOB JACOBS
President of the W. S. C. G. A......PATRICIA JONES
Chairman of the Women's Honor Council.....FRANCES MOORE
Chairman of the Judicial Council.....to be elected
President of the Student Body.....F. E. CLARK
President of the Freshman Class.....to be elected

Assembly:

MEN

WOMEN

Seniors:

AUBREY MASON
TOM MIKULA
MEL WRIGHT

MARJORIE OAK
DORIS WOLFGRAM
VIRGINIA WRIGHT

Juniors:

BERNARD BARTZEN
TOM CAMPBELL
BOB SHERRY

FRANCES FLEMING
BARBARA SIMONS
HELEN THOMPSON

Sophomores:

CHARLES ALLEN
FRANK DEIERHOI
BOB DOLL

SALLIE ADAMS
JEAN CANOLES
JACQUELINE FREER

Freshman: (to be elected)

Speaker of the Assembly F. E. CLARK

WILLIAM AND MARY STUDENT GOVERNMENT CONSTITUTION

Preamble

We, the students of the College of William and Mary in Virginia, believing that there are common problems that can be resolved, and common purposes that can be achieved through united effort; and believing that the traditions of student government at William and Mary should be preserved as a sure means of contributing to character and leadership; and desiring to assume responsibility in the management of our affairs, do hereby establish this constitution.

Article I—Name

The name of this association shall be the Student Body of the College of William and Mary in Virginia.

Article II—Membership

The membership of this association shall consist of all regularly enrolled students of the College of William and Mary in Virginia.

Article III—Powers

The powers of the Student Body as herein provided for under this constitution shall extend to all student activities common to both men and women students.

Article IV—The President

There shall be a President of this association, who shall be elected by direct vote of the entire Student Body, and who shall always be a Senior man.

Article V—The Assembly

Section 1. The Assembly shall be composed of thirty-four members, as follows: Three men and three women, elected from each of the four classes, each member of

this association voting for six candidates from his class; and the ten members of the Senate provided for in Article VI.

The President of the Student Body shall be the Speaker of the Assembly.

Section 2. The legislative and the administrative powers of this association shall be vested in the Assembly.

Section 3. The powers and duties of the Assembly shall be such as are provided for in by-laws passed by the Assembly, and approved by the General Cooperative Committee and as constituted in Article VII, Section one, and by the President of the College.

Section 4. The Assembly shall, subject to such limitations as may be otherwise contained in this constitution, determine its own rules of procedure; fix its own time and place for meetings; establish regulations governing all student body elections herein and hereinafter provided for, including the election of its own membership. It shall have also the power to adopt such rules and regulations for the conduct of its own meetings and for the performance of its duties as the Legislative and the Administrative authority for this association as are not otherwise inconsistent with the provisions of this constitution.

Article VI—The Senate

Section 1. The Senate shall be composed of eleven members as follows: the Presidents of the four classes, the President of the Student Body, the President and the Vice-President of the Men's Honor Council, the President of the Women Students' Cooperative Government Association, the Chairman of the Women's Honor Committee, the Chairman of the Women's Judicial Committee, and the Chairman of the Men's Inter-Dormitory Committee.

Section 2. The Senate shall be a permanent standing committee of the Assembly, to which all by-laws shall be referred, and it shall represent the Assembly on the General Cooperative Committee.

Section 3. The President of the Student Body shall preside over the Senate.

Article VII—The General Cooperative Committee

Section 1. The General Cooperative Committee shall be composed of twenty-three members as follows: the President of the College; four administrative Officials; four Faculty members; the Executive Secretary of the Alumni Association; the Senate; the President of the Inter-Fraternity Council; the President of the Pan-Hellenic Council, and the Editor of the *Flat Hat*.

Section 2. The General Cooperative Committee shall meet at least once a month, during the regular college session.

Article VIII—Elections

Section 1. The Class Officers shall be elected by the direct vote of their respective classes.

Section 2. All members of the Senate with the exception of the officers of the Freshmen Class shall be elected at least two weeks prior to the date set by the Assembly for the elections of its new members. No member of the Senate shall be eligible for election to this assembly for the same term.

Article IX—Amendments

Amendments may be made to this constitution by a two-thirds vote of the total membership of the Assembly after a resolution for amendment has been tabled for one regular meeting.

Article X—Ratification

This constitution shall go into effect immediately upon its being ratified by a majority of the total of the student body and upon its formal approval by the President of the College.

Article XI—Initial Elections

The first elections of members to the Senate and Assembly shall be under the supervision of the present student government.

STUDENT ASSEMBLY BY-LAWS

Article I—Organization

Section 1. A regular meeting of the Student Assembly shall be held the first Tuesday of each month of the academic year.

Section 2. A quorum shall consist of two-thirds of the total membership.

Section 3. Special meetings shall be called by the President upon notification by the Secretary.

Article II—Inauguration of Officers

Section 1. The following pledge shall be taken by members at the first meeting after election: "I do solemnly swear to uphold the Constitution of the Student Body of the College of William and Mary, to discharge faithfully the duties incumbent upon my office."

Section 2. Members of the new Student Assembly shall be installed after their election in the spring before a general meeting of the Student Assembly.

Article III—Rules of Order

Section 1. The President of the Senior Class shall be President ex-officio in case of the absence of the President.

Section 2. At the first meeting of the newly elected Assembly, the Secretary shall be elected.

Section 3. The President shall present the order of business:

- (a) The Secretary shall call the roll and read the minutes of the previous meetings.
- (b) The President shall call for committee reports.
- (c) The President shall call for old business.
- (d) The President shall call for new business.
- (e) The President shall ask for voluntary remarks.
- (f) The President shall call for a motion of adjournment.

- (g) Unless otherwise provided for in these By-Laws, the power of appointing committees shall rest in the hands of the President of the Assembly.

Section 4. Robert's Rules of Parliamentary Procedure shall be followed, except when in conflict with these By-Laws.

Section 5. Voting shall be by show of hands unless a majority calls for a secret ballot.

Section 6. The meeting shall be open, but it may be closed by an accepted motion.

Article IV

Section 1. Every officer on leaving his office shall give to his successors all papers, documents, books and money belonging to the society which shall be a part of a permanent record.

Section 2. All records shall be open to the Student Body.

Article V

The Student Assembly shall have the power to conduct student elections in accordance with the procedure contained in these By-Laws:

Section 1. There shall be instituted a Committee on Elections composed of the presidents of the four classes and two members of the Assembly appointed at large by the President. At least two members of the Committee shall be women students. The duties of this Committee shall be the following:

- (a) To call for petitions of nominees for Class and Student Body offices (members of the Assembly, representatives to the Men's Honor Council).
- (b) To determine the eligibility of nominees according to the qualifications set forth in these By-Laws.

- (c) To set a time for holding every regular Class and Student Body election, provided, however, that such elections must be held between the first and last days of April, between the hours of one and six P. M., in places to be specified by the Committee on Conduct of Elections. Elections of Freshman Class officers and representatives to the Student Assembly shall be held during the first two weeks of November.
- (d) To announce the date of each election at least two weeks before the holding of the election.
- (e) The Chairman of the Elections Committee is to be elected at the first meeting of the Committee.

Section 2. There shall be instituted a Committee for the Conduct of Elections, consisting of the representatives to the Men's Honor Council and of the members of the Honor Committee of the Women Students' Co-operative Government Association. The duties of this Committee shall be to hold elections by secret ballot, in accordance with the provisions set forth in these By-Laws. The Committee shall determine rules and procedure of elections, and shall govern the conduct of elections. The Committee shall count ballots and make known the results of elections. A plurality of votes shall determine election. Tallied summaries of the votes cast shall be recorded in the minutes of the Men's and Women's Honor Councils.

Section 3. Students shall make known their candidacy for office by petitioning the Committee on Elections, each petition to bear eleven signatures, including the signature of the nominee. Petitions for class offices shall be signed by members of the class which the candidate seeks to represent. Petitions shall be presented at the office of the Dean of Men within the time determined by the Committee on Elections.

Section 4. Qualifications for Office:

- (a) Freshman Offices:
 - (1) A candidate for a Freshman Class or Assembly Office must be a student in his first

year at the College of William and Mary, a qualified member of the Freshman Class and must have attended no other college or university previous to his enrollment at William and Mary.

(b) All Other Offices:

- (1) A candidate must be a bona fide member of the class which he seeks to represent.
- (2) A candidate for any office other than that of President of the Student Body must have maintained during the semester preceding the semester in which the election is held a quality point average at least as high as the average for the entire Student Body.

Section 5. Conduct of Elections.

- (a) There shall be no campaigning within fifty feet of the polls.
- (b) Any candidate defacing or destroying campaign posters or engaging in any disorderly conduct will be disqualified.
- (c) Any student engaging in disorderly conduct will not be allowed to vote in the election.

Section 6. Vacancies in Class and Student Body offices shall be filled at special elections held in accordance with Robert's Rules of Parliamentary Procedure except that the time for a special election may be set at the discretion of the Committee on Elections.

Section 7. Nominations Committee:

- (a) There shall be instituted a Committee on Nominations composed of the senior members of the Student Assembly. The duty of this Committee is to nominate candidates when there are less than three (3) qualified candidates nominated for each office by general petition.
- (b) The President of the Student Body shall preside over the Nominations Committee.

Article VI

The Student Assembly shall have the power to make recommendations to the General Cooperative Committee concerning social policies and activities of the Student Body and to ask the Committee or officials to effect such changes as may be deemed reasonable and necessary. The secretary shall submit formal notification of such recommendation to the proper authority.

Article VII

Section 1. The Student Assembly shall have the power to recognize the formation of new clubs and organizations on campus.

- (a) New organizations must petition the Student Assembly for recognition.
- (b) Organizations which have not obtained recognition from the Student Assembly will not be allowed a place on the Social Calendar or representation in the College year book.

Section 2. The Student Assembly shall have the power to supervise all clubs and organizations on the campus.

- (a) There shall be an Interclub Council consisting of the following persons:
 - (1) Presidents of all clubs and organizations.
 - (2) The vice-president of the W.S.C.G.A.
 - (3) A chairman elected by the Assembly from the junior or senior membership of the Assembly.
 - (4) A secretary to be elected by and from the council and whose duties shall be to keep minutes of all council meetings and a record of the clubs and organizations in it.
 - (5) The President of the Accounting Club shall act as comptroller of finances, keep a record of financial statements, and with the aid of the Accounting Club help other organizations to set up books and audit them.

- (b) The duties and powers of the Interclub Council shall be the following:
- (1) To hold three regular meetings a semester, the Chairman having the power to call any additional meetings that are necessary.
 - (2) To organize the club calendar.
 - (3) To enforce the club standards.
 - (4) To submit a semester report to the Student Assembly.

Section 3. Club Standards.

- (a) Standards for club regulations and penalties:
- (1) Schedule changes must be made at a minimum of 3 days in advance. Failure to comply means a month's suspension (on condition). Two of these violations (on condition) will cause the club to be dropped.
 - (2) A club must meet for a minimum of 75% of its stated meetings during the semester, with a minimum of two-thirds of its active membership attending. Failure to comply means the club is dropped.
 - (3) Individual members are dropped from the club if they fail to attend two consecutive meetings (unless they are excused absences) or over 20% of the club's meetings.
 - (4) Failure to turn in forms before the end of the month means suspension of the club's next meeting.
 - (5) If there is no member or representative from the club at an Interclub Council meeting, the club is suspended for its next meeting.
 - (6) Financial reports shall be made to the President of the Accounting Club at the end of every year. Books and records shall be kept in the office of the Assistant Dean of Women during the summer.

- (7) A faculty advisor is required of every club.
 - (8) Honoraries and Religious groups must abide by these regulations. However, instead of being dropped, the group will not have its picture in the Colonial Echo. Members will not be dropped but will become inactive, i. e., they will have no vote and cannot be in the Colonial Echo picture.
 - (9) All penalties come under the Honor System. If the penalties are not carried out, the club is automatically dropped.
 - (10) Other qualifications of standards as the Interclub Council or Assembly deems advisable.
- (b) Failure of any club or organization to comply with these regulations shall constitute grounds for withdrawal of recognition of the Interclub Council.

Section 4. Interclub Council Regulations concerning club calendar.

- (a) Any club wishing to postpone or cancel a scheduled meeting must notify the office of the Assistant Dean of Women at least three days before the scheduled date.
- (b) In case of postponement, the club in question must take whatever date can be given them. If said date is not convenient for the club, the meeting will have to be cancelled.
- (c) A cancelled meeting may or may not be considered excused at the discretion of the Assistant Dean of Women and the Calendar Committee.
- (d) No meeting other than Student Assembly will be scheduled for the first Tuesday of every month, between 7 and 9 p. m.
- (e) The calendar schedule must be filled out and returned to the office of the Assistant Dean of Women within ten days of the date of receipt.

- (f) A list of the officers of each club must be submitted to the Assistant Dean of Women with the calendar schedules. The officer in charge of correspondence must be designated in each case.
- (g) Any change of officers must be posted with the Assistant Dean of Women within three days of said change.
- (h) Any violation of these regulations is subject to review and penalty by the Interclub Council.

Section 5. Points System.

(a) The following table comprises the points system:

(1)	10 pts.	President of the Student Body President of W.S.C.G.A.	1
(2)	8	Pres. of Men's Honor Council Chairman of W.S.C.G.A. Honor Council Chairman of W.S.C.G.A. Judicial Committee <i>Flat Hat</i> Editor Business Manager Managing Editor <i>Colonial Echo</i> Editor Associate Editor Business Manager	1
(3)	6	President of Senior Class Junior Class Sophomore Class Freshman Class Men's Honor Council Vice-Pres. Secretary W.S.C.G.A. Honor Council Sec. Judicial Com. Sec. Ex. Council Vice-Pres. Secretary Treasurer Chairman Interclub Council President Pan-Hellenic <i>Royalist</i> Editor Sorority President Fraternity President	2

- (4) 5 Member Men's or Women's Honor Council 3
 Member W.S.C.G.A. Ex. Council
 Member W.S.C.G.A. Judicial Com.
 Secretary Student Assembly
 Chairman Red Cross
 President Y.W.C.A.
 Chairman Dance Committee
 President Interfraternity Council
- (5) 4 Class Vice-President 4
 Secretary-Treasurer
 Historian
 President Interest Group
 President Religious Group
 President Student Religious Union
 President Mortarboard
 President ODK
 Junior Editor *Flat Hat*
 Junior Editor *Colonial Echo*
 Any office among first six sorority offices after president
 Any office among first six fraternity offices after president.
- (6) 3 President or officer of Honorary Society (does not include president or officer of Mortarboard, ODK) 4
 Any officer other than president
 Interest Group
 Religious Group
 Red Cross Cabinet Member
 Y.W.C.A. Cabinet Member
 Member (non-editor) *Flat Hat*
 Member Choir
 Chorus
 Men's Glee Club
- (7) 2 Member (non-editor) 4
Colonial Echo
Royalist
 Cheerleader
 Proctor
 Sorority House President
 Member WAA
 Red Cross Committee Member

Y.W.C.A. Hall Representative
 Member (non-officer) Band
 Debate Club
 Orchesis

(8)	1	Officer other than president of large dormitory Member Mortarboard Member ODK Member (non-officer) Honorary Interest Group Religious Group Red Cross (active) Y.W.C.A. (active) German (active) Sorority or fraternity (does not include: officers mentioned above. Marshall Senior Class President's Aide Member Student Assembly (does not include: Pres. Student Body, Pres. or Vice-Pres. Men's Honor Council, Chairmen of W.S.C. G.A. Councils.)	5
-----	---	---	---

The first column states the number of the group; the second column states the number of points assigned to each office in the group; and the third column lists the offices in the group; and the fourth column states the number of offices which may be held in the group.

- (b) The total number of points which may be held by any person for one year is seventeen. This affects sophomores, juniors and seniors.
- (c) If a person has obtained more than this limit and/or holds more offices in a group than are allowed, he must resign offices of his own choosing until the total is not more than seventeen and/or the distribution is correct. In the event that the person refuses to resign, the Interclub Council will ask the activity or activities to refuse the person recognition and/or elect a

new officer. If the club or clubs fail to do this, the Interclub Council will ask the Student Assembly to withdraw their recognition. This will apply to every activity except those to which the Student Assembly cannot deny recognition. In a case which a person holds no office in an organization which can be unrecognized, then the Student Assembly will refuse that person recognition in the Assembly and elect a new officer; or in the case involving publications, ask the publications committee to fill the vacancy.

- (d) The order of elections shall be as follows: W.S.C.G.A. in March; Men's Honor Council, Student Assembly and class officers in April; Honoraries, Interest Groups, and Religious organizations in May.
- (e) The Interclub Council will ask for an activities card for every upperclassman each fall and will serve notice immediately to those persons with more than seventeen points. The re-election shall take place as soon as possible. A committee appointed by the chairman of the Interclub Council will be in charge of the files. These files are open.
- (f) The points system will be published in the *Flat Hat* immediately after the Christmas recess.

Article VIII

The Student Assembly shall be responsible for the actions of the Cheerleading Squad.

Section 1. The squad shall consist of not more than eight members including the Head Cheerleader.

Section 2. The Head Cheerleader shall be a senior or junior man elected by the squad at the last meeting in May and shall be a member of the squad.

Section 3. The Head Cheerleader shall supervise and arrange the activities of the squad and shall be responsible to the Student Assembly for the actions of the squad.

Section 4. Tryouts for the squad shall take place the first week of the fall session.

Section 5. The cheerleading squad shall cheer at all state games. The necessary funds shall be secured from the Athletic Association.

Article IX

There shall be a Student Dance Committee composed of the presidents of the four classes and the representatives of the various social organizations on campus.

Section 1. The Powers of this Committee shall be:

- (a) To elect from the Student Body in the first meeting in February, a chairman who will be responsible to the Student Assembly and who will make a monthly report at each monthly meeting of the Student Assembly.
- (b) The chairman is responsible for Saturday night dances and all large dances.
- (c) To form a dance calendar.
- (d) To elect two members of the Dance Committee who with the Chairman of the Dance Committee shall represent the students on the Student-Faculty Dance Committee.

Article X

The Student Assembly shall have the authority to enforce the following "duc" rules by means of a Freshman tribunal:

- (a) The Freshman Tribunal is to be composed of the six sophomore members of the Student Assembly, the President of the Sophomore Class, who shall be the Chairman, the President of the Interfraternity Association, and the President of the Pan-Hellenic Council.
- (b) The "Duc" Rules:
 - (1) Duc Caps
 - a. All freshmen must wear duc caps when on campus or in Williamsburg and vicinity.
 1. From 7 a. m. to 10 p. m. on week days.

2. From 7 a. m. to 6 p. m. on Saturdays.
 3. No caps worn on Sundays.
 4. Freshmen men are required to wear black bow ties on Saturday nights and Sundays, and freshmen women are required to wear ribbons on Saturday nights and Sundays.
- (2) Campus Walks.
- a. Freshmen will use only the middle campus walk when going to and from town.
 - b. When passing Lord Botetourt, Freshmen men are required to tip their hats, the women to curtsy.
- (3) Attendance at College Functions
- a. Freshmen are expected to attend all convocations, Student Body meetings, Tribunal meetings, Freshman Class meetings, and pep rallies.
In cases of necessity, permission to be absent from any of the above meetings may be obtained from any member of the Tribunal.
 - b. Freshmen are expected to attend all major home athletic contests and will:
 1. Occupy a cheering section designated for them.
 2. Use their megaphones at all games.
 3. Learn all college cheers and songs before the first home football game.
- (4) Courtesy and General Conduct.
- a. In accordance with William and Mary's long record of friendliness, it is expected that Freshmen will show due respect and courtesy to their classmates, to other students, to the faculty, and to visitors to the College.
- (5) All Freshmen rules will continue until Christmas vacation; but, if William and Mary beats Richmond in football, the rules will be suspended at once. Any violation of the above rules is subject to the action of the Tribunal.

Article XI

The Student Assembly shall have the authority to discuss and act upon all petitions presented to the Assembly by the Student Body.

Article XII

The Student Assembly shall have the right to discuss anything related to the general welfare of the College and to make recommendations thereon to the General Cooperative Committee.

Article XIII

Section 1. There shall be a Publications Committee consisting of the following persons:

- (a) A Chairman, elected by the Assembly from among the junior and senior membership of the Assembly.
- (b) The Editor of the *Flat Hat*.
- (c) The Editor of the *Colonial Echo*.
- (d) The Editor of the *Royalist*.
- (e) A member of the Faculty elected by the Assembly.
- (f) A member of the Faculty elected by the Student Activities Committee.
- (g) The President of the Student Body.

Section 2. The duties and powers of the Publications Committee shall be the following:

- (a) To elect the Editor of the *Flat Hat*, the Editor of the *Colonial Echo*, the Editor of the *Royalist*, the Business Manager of the *Flat Hat*, the Business Manager of the *Colonial Echo*, and the Circulation Manager of the *Flat Hat*.
- (b) To review elections and appointments of other members of the various staffs.
- (c) To serve as board for hearing and acting on complaints concerning staff organizations or staff administration.
- (d) To hold regular meetings, at intervals of not more than four weeks, for the purpose of scrutinizing staff organizations, of assuring itself that the provisions of these By-Laws are observed, and of discussing the general conduct of the publications.

- (e) To establish rules and regulations governing the organization and operation of the several publications, and to provide and enforce penalties for the failure to comply with such rules and regulations.

Section 3. The Publications Committee shall have no voice in the editorial policy of any publication.

Section 4. The members of the Publications Committee shall be elected during the first week of May. The term of their membership shall begin on the first of June and shall last for one year.

Section 5.

- (a) The Editor of the *Flat Hat*, the Editor of the *Colonial Echo*, the Editor of the *Royalist*, the Business Manager of the *Flat Hat*, the Business Manager of the *Colonial Echo*, and the Circulation Manager of the *Flat Hat* shall receive salaries to be fixed by the Student Activities Committee.
- (b) In order to be eligible for election to one of the salaried offices listed in the preceding subsection, a candidate must have maintained during the semester preceding the semester in which the election is held a quality point average at least as high as the average for the entire student body.

Section 6. The editorial staff of the *Flat Hat* shall consist of the following persons:

- (a) An Editor elected from among the Junior Editors. The Editor shall be a bona fide member of the Senior Class.
- (b) A Managing Editor elected from among the Junior Editors, or he may be an underclassman if so desired.
- (c) A Sports Editor, a Make-Up Editor, a News-Editor, and a Feature Editor. There shall be no more than six nor less than four junior editors selected by the Editor and approved by the Publications Committee. These junior editors shall have had at least one year's previous experience and preferably shall be members of the Junior Class.

- (d) Editorial assistants to be appointed by the Editor, Managing Editor and Junior Editors. These shall be bona fide members of the Sophomore, Junior, and Senior Classes. There shall be no more than six Editorial Assistants.
- (e) The duties and functions of staff members shall be reported for approval of the Publications Committee by the Editor of the *Flat Hat* at the regular meetings of the Publications Committee. These duties and functions relate to staff organization only and in no way refer to the editorial policy of the *Flat Hat*.
- (f) Not fewer than fifteen nor more than twenty Freshmen, and not fewer than eight, nor more than ten Sophomores, who shall be elected to the staff by the Editor and the three Junior Editors. Should the number of members in either the Freshman staff or the Sophomore staff fall below the proposed minimum, the Editor shall call for candidates and shall hold tryouts for the purpose of filling vacancies.
- (g) Feature writers and specialty writers of whatever class rank, to be appointed by the Editor and Junior Editors.

Section 7. The editorial staff of the *Colonial Echo* shall consist of the following persons:

- (a) An editor elected from among the Junior Editors. The editor shall be a bona fide member of the Senior Class.
- (b) An Associate Editor appointed by the Editor, with the specific approval of the Publications Committee, from among the Junior Editors.
- (c) Class Editor, an Athletic Editor, a Fraternities and Organizations Editor, and a Photography Editor. There shall be no more than six nor less than four junior editors selected by the Editor and approved by the Publications Committee. These junior editors shall have had at least one year's previous experience and preferably shall be members of the Junior Class.
- (d) Not fewer than twelve nor more than eighteen Freshmen, and not fewer than eight nor more than twelve Sophomores, who shall be elected by the Editor, the Associate Editor, and the four Junior Editors. Should the number of

Freshmen or Sophomore staff members fall below the proposed minimum, the Editor shall call for candidates and shall hold tryouts for the purpose of filling vacancies.

Section 8. The staff of the *Royalist* shall consist of the following persons:

- (a) An Editor elected from among the Junior Editors. The Editor shall be a bona fide member of the Senior Class.
- (b) Associate Editors appointed by the Editor from among the Junior Editors.
- (c) A Fiction Editor, a Poetry Editor, an Articles Editor, an Art Editor, and an Exchange Editor. There shall be no more than six nor less than four junior editors selected by the Editor and approved by the Publications Committee. These junior editors shall have had at least one year's previous experience and preferably shall be members of the Junior Class.
- (d) Not more than ten nor less than eight Staff Assistants who are bona fide members of the Sophomore Class and five Staff Assistants who are bona fide members of the Freshman Class, to be chosen by the Editor and Junior Editors on the basis of applications and tryouts. Each Staff Assistant shall be assigned particular routine tasks under the supervision of the Editor and Junior Editors, in order that he may have practice in collecting material, editing it, and reading proof.
- (e) An adequate number of typists appointed (regardless of class rank) by the Editor and Junior Editors.
- (f) A Circulation Manager appointed by the Editor and Junior Editors from the members of the Sophomore, Junior and Senior Classes.
- (g) A staff of photographers appointed (regardless of class rank) by the Editor and Junior Editors.

Section 9. The duties of the Editors of the three publications shall be to supervise and to administer staff organization. Each Editor shall accept final responsibility for the quality and the form of materials in his publication.

Section 10.

- (a) The business staff of the *Flat Hat* shall consist of not fewer than fifteen and not more than twenty members, to be appointed by the Business Manager.
- (b) The business staff of the *Colonial Echo* shall consist of not fewer than fifteen and not more than thirty members to be appointed by the Business Manager.
- (c) The circulation staff of the *Flat Hat* shall consist of not fewer than four and not more than eight members, to be appointed by the Circulation Manager.
- (d) Not fewer than twenty per cent and not more than forty per cent of the members of any business or circulation staff shall be from a single College Class.

Section 11. Every Editor, every Business Manager, and the Circulation Manager of the *Flat Hat* shall be required to file a report with the Publications Committee not later than the twentieth of April, giving tangible evidence as to the amount and quality of work done by each member of his staff.

Article XIV

Every proposed alteration, amendment, or addition to these By-Laws and rules of order hereunto annexed, must be handed to the President in writing, who shall publish the same to the Assembly, and at the next regular meeting, it may be adopted by a two-thirds vote of the entire membership, and thereupon referred to the General Cooperative Committee for approval.

TO THE CLASS OF 1950 FROM THE JOINT HONOR COUNCILS:

The College of William and Mary has no priority which it cherishes more deeply than its Honor System. Established in 1779, it was the first to appear in any American college or university. Although the mechanics of the system have been somewhat modified, the same underlying principles that molded the System of 1779 provide the foundation of the 1946 code. The very essence of the system is individual responsibility; each student is an integral part of it. Not until each member of the student body realizes the significance of the principles of honorable conduct can the Honor System be of value.

The Men's and Women's Honor Councils are elected by the students. The members of the respective councils are chosen by you to deal with infractions of the Code. The breaches of the Honor Code are lying, cheating,

FRAN MOORE
*Chairman, Women's
Honor Council*

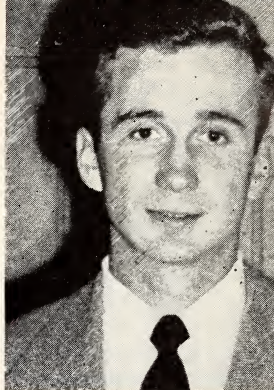

HARRY STINSON
*Chairman, Men's
Honor Council*

stealing, and failure to report an offense. These breaches are punishable by dismissal from the College. Upon entering college, each student is instructed in the principles embodied in the Code. He is asked to sign a pledge card stating that he fully understands the System and intends to abide by it. Therefore, if either of the Councils is convinced that a student has committed an offense, he is asked

to withdraw from college, since he has proven his incompatibility with the system upheld by his fellow students.

Every member of the College is a member of the System and is obliged to accept its terms. It is assumed that all who enter the College of William and Mary in September, 1946, will take pride in upholding the System. The rules are those of decent and honorable behavior that the individual should follow throughout life. We feel certain that you, as the Class of 1950, will share our beliefs.

FRAN MOORE, *Chairman*,
Women's Honor Council.

HARRY STINSON, *Chairman*
Men's Honor Council.

HONOR COUNCILS

Men's Honor Council

<i>Senior Members</i>	{ HARRY STINSON, <i>Chairman</i> BOB JACOBS, <i>Vice-Chairman</i> TOM MIKULA
<i>Junior Members</i>	{ HOWARD HYLE, <i>Secretary</i> BERNARD BARTZEN BOB WADE
<i>Sophomore Member</i>	HARRISON TYLER

Women's Honor Council

<i>Senior Members</i>	{ FRANCES MOORE, <i>Chairman</i> BETTY BORENSTEIN NANCY EASLEY
<i>Junior Members</i>	{ JO ANN PRINCE, <i>Secretary</i> FRANCES FLEMING MARY LOUISE MCNABB
<i>Sophomore Member</i>	CAROLYN CARVER

A WELCOME TO THE NEW WOMEN STUDENTS FROM THE EXECUTIVE COUNCIL

The Women Students' Cooperative Government Association wishes to extend a very sincere welcome to the Class of 1950 and all new students.

You are all automatically members in this organization when you enter the College of William and Mary. We are proud of our self-governing system and hope you will share with us our feeling of pride and respect.

The Association was organized because the women students, believing in self-government, wanted a greater voice and responsibility in the conduct of their affairs. The work of the organization is carried on by three councils with the aid and advice of the Faculty and Administration. Our aim is to represent and further the best interests of the women students.

We can only accomplish this aim with the help and cooperation of each individual member. That means that each member must assume a definite responsibility. You should help the officers of the W.S.C.G.A. represent you the way you want to be represented.

We hope that each of you will realize the important role you have to play in Student Government, and that you will have a real interest in the work of the Association. The greatest asset we can have is a student body with an appreciation of the ideals and principles of student government and with a genuine belief in its value; also, a student body that has a sense of individual and group responsibility, and of personal dignity and integrity.

We hope to find these qualities in you, who are now members and prospective leaders of the Women Students' Cooperative Government Association.

PATRICIA JONES,
President, Executive Council.



PATRICIA JONES
President
Executive Council

*Women Students' Cooperative Government
Association Officers for 1946-1947*

Executive Council

<i>President</i>	PATRICIA JONES
<i>Vice-President</i>	SHIRLEY SPRAGUE
<i>Secretary</i>	MARY KEENEY
<i>Treasurer</i>	DOROTHY THEDIECK
<i>Representatives-at-Large</i>	{ NONNIE FEHSE DOROTHY FERENBAUGH

Honor Committee

<i>Chairman</i>	FRANCES MOORE
<i>Secretary</i>	JO ANN PRINCE
<i>Senior Members</i>	{ BETTY BORENSTEIN NANCY EASLEY
<i>Junior Members</i>	{ FRANCES FLEMING MARY LOUISE McNABB JO ANN PRINCE
<i>Sophomore Member</i>	CAROLYN CARVER

Judicial Committee

<i>Chairman</i>	To be elected
<i>Secretary</i>	HELEN THOMPSON
<i>Junior Member</i>	BARBARA DAVIS
<i>Representatives-at-Large</i>	{ CAROLYN BEACH BONNIE WOLFGRAM

(Freshman to be elected)

House Presidents

<i>Chandler</i>	JANE BUELL
<i>Barrett</i>	JERRY WILLYARD
<i>Jefferson</i>	JANE SEGnitz

A MESSAGE TO THE CLASS OF 1950 FROM THE JUDICIAL COMMITTEE

Members of the Judicial Committee welcome you, the new students of the College of William and Mary. You, as members of the Women Students' Government, are each given the privilege and the responsibility of making, understanding, and abiding by its regulations.

In your orientation program you will become familiar with the regulations as they now stand. You will each be given the Women Students' Government handbook that may be used for study and reference throughout the year. Should questions arise in your minds, the representatives on the Committee, your housemother, house president, and house committees, as well as upperclassmen are always there to clarify the regulations. After instruction in the meaning and operation of the social, house and park regulations given by your upperclassman sponsor, you will be given an examination. Upon passing it you will be expected to conform not only to the letter but also to the spirit of these rules.

It is the function of the Judicial Committee to interpret these rules and to deal with any violations of them. Each year the Committee makes a thorough investigation of the existing rules in order to clarify them, revise them if necessary, and thus eliminate any undue restraint. If revisions are accepted by both the students and the administration they are then embodied in the rule book for the next year. In this way the Committee attempts to see that each rule has a reason for its existence and that they are as clear and fair as possible.

We hope that you will make conforming to these rules an integral part of your college life. Student Government can be successful only so far as each one of you feels a responsibility towards upholding its principles and the high standards of the College at all times.

JUDICIAL COMMITTEE.

FRATERNITY ASSOCIATION MESSAGE

The present extensive system of collegiate social fraternities had its inception at the College of William and Mary with the founding of Phi Beta Kappa on December 5, 1776. Phi Beta Kappa was established as a secret organization and so remained until 1831, when the Chapter at Harvard University, as a result of vigorous assault on anti-democratic organizations by the leaders of the Anti-Mason political party, was forced to divulge its secrets. Since that time Phi Beta Kappa has been a purely honorary fraternity, membership in which constitutes the highest honor which can be achieved by a college student.

The first social fraternity, in the modern sense of the term, to be established at the College of William and Mary was Theta Delta Chi, which placed its Epsilon Charge here in 1853. Sigma Alpha Epsilon followed in 1857, and a few years later, 1871, Pi Kappa Alpha received permission to establish a chapter. These three remained the only fraternities at the College until 1890, when chapters were established by Kappa Alpha and Kappa Sigma. Sigma Phi Epsilon, which had been founded at Richmond College a few years before, entered the fraternity field at William and Mary in 1904.

The limited number of students at the College rendered unnecessary further fraternity expansion until about 1919. In that year the College began a period of rapid growth, and the greatly increased enrollment led to the establishment of a number of new fraternities on the campus. Most of these organizations were started as local clubs, but all have now been absorbed by national fraternities. From 1922 to 1931, the following national fraternities established chapters at William and Mary: Sigma Nu in 1922; Phi Kappa Tau in 1926; Lambda Chi Alpha and Phi Alpha in 1927; Pi Lambda Phi in 1929; Alpha Phi Delta in 1930; and Sigma Pi in 1931. Sigma Rho, a local fraternity was established in 1937.

The Fraternity Association, composed of the presidents of the various fraternity chapters, acts as a governing body and in this capacity draws up regulations for the conduct of the individual chapters; prescribes rules for rushing; and in general promotes wholesome inter-fraternity relations.

Because of the depleted male enrollment during the war, the Fraternity Association, in May, 1943, unanimously decided to suspend all fraternity activities for the duration.

During the college year 1943-44, local social clubs were established to provide social life and fellowship among the men. These clubs were organized with the provision that they would be dissolved at such time as fraternities were reactivated.

In September, 1945, President Pomfret, at a meeting of all fraternity men, agreed to the revival of the eleven fraternities which were on the campus in May of 1943 and to the re-establishment of the Fraternity Association.

The Fraternity Association met informally until February, 1946, drafting a temporary constitution and rushing rules to be used only for the year 1945-46. In February, 1946, officers were installed; fraternities were officially reactivated in April and the most unique rush week in William and Mary's fraternity history took place. Three fraternities had only one representative, while several others had from two to five. Approximately seventy-five fraternity men entertained over four hundred students, pledging more than two hundred.

The Fraternity Association admits that there are improvements which can and should be made in the fraternity system at William and Mary. We hope that the Class of 1950 will have a real interest in fraternities and we look to you with confidence for real assistance in the rebuilding of these organizations with the goal of making them wholesome, sound and respected student organizations which can contribute much to William and Mary.

THOMAS W. ATHEY, *President*
Fraternity Association.

THE FRATERNITY ASSOCIATION OF THE COLLEGE OF WILLIAM AND MARY

CONSTITUTION

Article I—Name

The name of this Association shall be "The Fraternity Association of the College of William and Mary."

Article II—Objects

The objects of this Association shall be:

1. To promote cordial relationship among the fraternities of this College by providing a common medium through which to act.
2. To encourage interest in scholarship and intellectual attainment.
3. To cooperate with the faculty and administrative officers of the College in promoting the general welfare of the College.
4. To establish rules governing matters of general interfraternity activity.

Article III—Membership

1. All men's social fraternities at present established at this College, and such others as may be established in the future by the authority of the Board of Visitors, shall hold membership.
2. The supreme authority of this Association shall be vested in a Committee composed of the presidents of each member fraternity of the Association. They shall hold membership in this Committee ex officio. The term of each member shall last from the regular meeting in May of the year for which he is elected until May of the following year. In the event that there are two or more members of a given fraternity enrolled at the College, two of these may represent their fraternity on this Committee.
3. Each member of this Committee shall be entitled to one vote; a given fraternity shall have a maximum of two votes. All business shall be transacted by majority vote except as otherwise herein provided. In the event a given fraternity has one or no members, a representative approved by

the National Chapter shall represent this fraternity and have two votes.

4. With approval of the President of this Association, any member of this Association may appoint a representative in his behalf.

Article IV—Meetings

1. There shall be at least one meeting during the months of September, October, November, December, February, March, April and May. These meetings shall be called by the President.
2. Additional meetings shall be called at the initiative of the President, or at the request of any member.
3. For the purpose of transacting business, a quorum shall consist of three-fourths of the members of the Committee in good standing.

Article V—Officers

1. The Officers shall be a President and a Secretary-Treasurer.
2. The office of President shall rotate annually among the members of the Committee in the order of the establishment of their respective fraternities at the College.
2. The office of the Secretary-Treasurer shall rotate annually among the members of the Committee in reverse order of the establishment of their respective fraternities at this College provided, however, that if under this clause the Secretary-Treasurer in normal course would be a member of the same fraternity as the President, the office of Secretary-Treasurer shall devolve upon the next fraternity in line.
4. The terms of these officers shall run for one year from the regular meeting in May. The regular May meeting shall be presided over by the officers after they have been inducted at that meeting.
5. The duties of these officers shall be those usually performed thereby and, in addition, such others as may be directed by the Committee.

Article VI—Voting

1. A three-fourths vote of the entire Committee shall be necessary in order to:

- a. amend this Constitution;
 - b. modify the rules and regulations governing rushing, pledging, and initiation. Rules and regulations appended hereto are made a part of this Constitution;
 - c. place any member thereof on probation.
2. The vote of any member or members of this Association against whom charges have been presented shall be suspended automatically pending final action provided, however, the suspension of the right to vote shall apply only to matters pertinent to such charges.

Article VII—Dues

1. Each member fraternity of this Association shall pay annual dues of five dollars (\$5.00). At the end of each tribunal period any sum in excess of fifty dollars (\$50.00) in the treasury of the Association shall be returned pro rata.
2. Dues shall be payable at the September meeting. Any member fraternity not paying within two weeks thereafter shall lose its vote in the Committee until dues are paid.
3. All disbursements shall be made only on written order signed by the President and Secretary-Treasurer.

Article VIII—Probation

1. Probation for the purposes of this Constitution shall be deemed to mean that the member fraternity placed thereon is no longer in good standing.
2. The following acts shall be cause for placing the offending fraternity on probation:
 - a. any willful violation of this Constitution or the rules and regulations herein before mentioned;
 - b. any act which the Association by a three-fourths vote shall deem detrimental to the welfare of the College and this Association.
 - c. Whenever a member of the Association is alleged to have committed an act which may result in its being placed on probation, a charge to this effect, signed by a member of the Committee, shall be placed before the Committee. Whereupon the alleged offending member shall be notified of the nature of the

charge and by whom made, and the Committee shall hear the defense, if any, before taking action.

3. By a three-fourths vote within the discretion of the Committee of this Association, one or more of the following penalties may be imposed upon any member of the Association placed on probation:
 - a. denial of the right to hold any social function;
 - b. deferred rushing;
 - c. deferred pledging;
 - d. deferred initiation;
 - e. loss of vote in the Committee.
4. When a member of this Association shall be placed on probation, the President of the College shall be notified of such action. When approved by him there shall be published in two successive issues of the *Flat Hat* notice to this effect, and the Secretary-Treasurer of this Association shall notify the proper national officers of the fraternity placed on probation.

Article XI—Secrecy

The Committee by unanimous vote of all members entitled to vote, may provide in advance that disclosures of any matters coming to its attention shall constitute an offense punishable as outlined in Article VIII, paragraph 3.

Rushing Rules and Regulations

1. Time and limits.
 - a. Formal rushing shall begin at 12 noon on the first Monday following the date on which autumn mid-semester grades are due at the office of the Registrar.
 - b. Rushing will be limited from 12 o'clock until 12 o'clock midnight each day of rush-week.
 - c. From 12 midnight on Friday until the following Sunday at 1:00 p. m., no fraternity man shall mention a fraternity to a freshman.
 - d. Invitations to join fraternities shall be transmitted by mail by letters not posted earlier than 4:00 o'clock p. m. on Friday, the final day of the formal rushing period.
2. Pre-rushing regulations.
 - a. fraternity members shall be on their honor not to "talk fraternity" to freshmen until the formal rushing period begins.
 - b. No freshman may be invited to meals by any

- fraternity man before the formal rushing period begins.
- c. Prior to the formal rushing period, there shall be no rushing of freshmen in any manner whatsoever, provided, however, that normal or customary friendly associations may be maintained.
3. Formal rushing regulations.
 - a. Total rushing expenses shall not exceed \$85.00 per fraternity, and an itemized account of all expenses shall be submitted to the President of the Fraternity Association not later than noon on Saturday (Silence Day) of rush-week.
 - b. No alcoholic beverages other than beer or ale shall be used for rushing.
 4. Eligibility for rushing and initiation.
 - a. A student must pass a minimum of nine (9) academic hours at the mid-semester to be eligible to be rushed.
 - b. To be eligible for initiation, a pledge must have been in residence at the College of William and Mary in Williamsburg a minimum of one semester, and;
 - c. He must have passed a minimum of twelve (12) semester hours, which may include Physical Education, during the semester preceding the one in which he is to be initiated.
 5. Depledging.
 - a. Any man depledged by a fraternity for reasons other than scholarship is ineligible to be pledged by any fraternity for a period of one year.
 - b. Any pledge failing to meet the academic requirements for initiation by the end of the second semester following the semester in which pledged is automatically depledged. At such time as he meets these academic requirements, he is eligible for repledging by any fraternity.
 - c. The President of the fraternity depledging a student shall notify the Secretary-Treasurer of this Association of the name of the student and the date of the termination of his pledge.
 - d. A pledge will be considered depledged on the date that the Secretary-Treasurer receives notification.

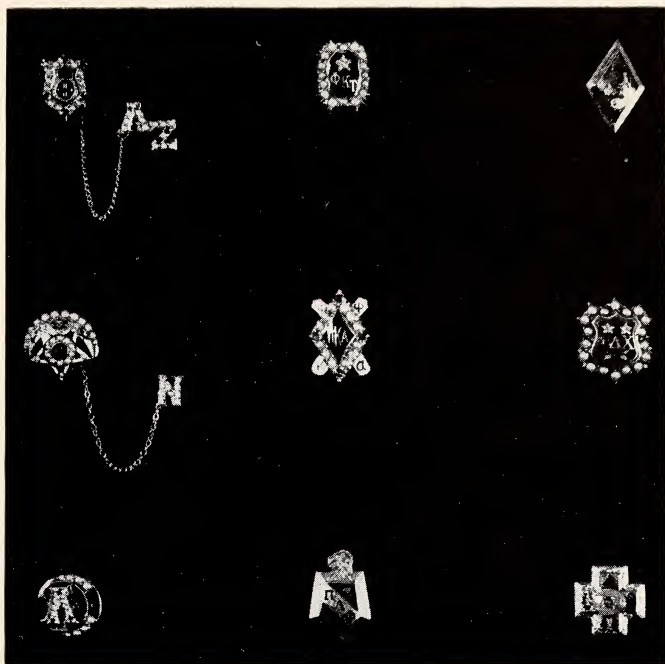

Top row, left to right: Kappa Alpha, Phi Kappa Tau, Sigma Alpha Epsilon. Middle row, left to right: Kappa Sigma, Pi Kappa Alpha, Theta Delta Chi. Bottom row, left to right: Lambda Chi Alpha, Pi Lambda Phi, Sigma Pi. (Phi Alpha and Sigma Rho not pictured.)

MEN'S SOCIAL FRATERNITIES

Theta Delta Chi

Epsilon Charge

Established 1853

Theta Delta Chi Fraternity was founded at Union College in 1847. The Epsilon Charge was established at the College of William and Mary in 1853. Theta Delta Chi was the first fraternity to use a pledge pin, have an official flag, issue an official publication, and to adopt official flower and colors.

Pledge fee: \$5.00.

Pledge dues: None.

Initiation fee: \$55.00, including pin, certificate of initiation, directory, and life subscription to *The Shield*.

Active dues: \$4.00 per month.

Description of badge: A shield displaying the Greek letters "Theta Delta Chi" surmounted by two stars; below are two crossed arrows.

MEMBERS:

Class of 1947:

A Ruxton Birnie, †*S. Kemp Boot, Robert W. Sanderson.

Class of 1948:

Clarence M. Bailey, Maybin S. Baker, James H. Fletcher, James Fitzpatrick, Samuel D. Helfrich, John W. O'Neill.

Class of 1949:

Vernon R. Andrews, Louis D. Bailey, Fletcher Cox, Jr., G. Randolph Garrett, C. Warren Smith, Frank H. Stevens, James S. Vickers.

Pledges:

William C. Bonham '49, Thomas H. Campbell '47, R. Edward King '49, Brendan H. Macken '48, Norman L. Martin '49, Thomas B. Whitmore '49.

(*) indicates president.

(i) Undergraduate Secretary, Grand Lodge of Theta Delta Chi.

Sigma Alpha Epsilon
Virginia Kappa Chapter
Established 1857

Sigma Alpha Epsilon Fraternity was founded at the University of Alabama in 1856. Virginia Kappa Chapter was established at William and Mary in 1857. The local chapter was discontinued after the War Between the States, since a large number of its members fought in the War and many were killed. The Chapter was revived in 1925.

Sigma Alpha Epsilon, with 116 chapters, is the largest fraternity in the country.

Pledge fee: \$10.00, including Pledge Manual and Paragraph History.

Pledge dues: \$.25 per month.

Initiation fee: \$40.00, including pin, certificate of initiation and life subscription to *The Record of Sigma Alpha Epsilon*.

Description of badge: Lozenge shaped, bearing a crest depicting a lion and the Goddess of Liberty above which are the Greek letters "Sigma Alpha Epsilon"; below, the Greek letters "Phi Alpha" in an olive wreath.

MEMBERS:

Class of 1947:

Richard Adams, Cecil Clinton Crockett, *Drewery Hutch Holloway, Robert Stanley Hudgins, Robert Frederick Longacre, Leo J. Martone, Lane Phillips, William Post, Thomas Restricks, Robert J. Sherry, Henry A. Shook, Robert John Steckroth, Walter Wayne Weaver, William Thomas Wright, Jr.

Class of 1948:

Ralph Hendrix, Phillip Howell, Patrick James Indence, William Russell Murphy.

Class of 1949:

Jere Bunting, Jr., William C. Denault, Albert Henry Ford, Jack B. Hickman, Walter Higgins Kapleman, Jr., Christopher W. Morgan.

Class of 1950:

Jay Milton Ball, Jack M. Cloud, George Robert Heflin, George Samuel Hughes.

Pledges:

Robert E. Barritt '47, James Weldon Copley '49, John Carl Ekstrom '48, Robert Lewis Holley '49, Edmund Hubbard '47, John Pellack '48, Bernard Lee Skiba '49, John B. Wilson '50, Basil Clark Woolley '49.

(*) indicates president.

Pi Kappa Alpha

Gamma Chapter

Established 1871

Pi Kappa Alpha was founded at the University of Virginia in March, 1868. Until 1909 the fraternity was confined to the South, later becoming national in scope. There are now eighty-three chapters with a membership of more than 22,000. Five of these chapters are in Virginia.

Gamma Chapter of Pi Kappa Alpha was founded at the College of William and Mary in 1871, and now has more than 380 alumni.

Pledge fee: \$15.00.

Pledge dues: None.

Initiation fee: \$45.00, including History of Pi Kappa Alpha and life subscription to *Shield and Diamond*.

Active dues: \$5.00 per month.

Description of badge: Diamond surmounted upon a shield.

MEMBERS:

Class of 1947:

John J. Crum, Thomas Michael Mikula, Dominick D. Palese, Richard Grayson Quynn, William B. Ward.

Class of 1948:

Howard Gilkerson, Wesley Phillips Hill, Gerald Martin Schadegg, *Donald Bradley Ware.

Class of 1949:

Charles Lee Allen, Herbert H. Bateman, Henry Daniel Blanc, William Warwick Day, Burton Page Hill, Richard Salmon, Kenneth Scott, Richard Vaughan, Robert Zoll.

Pledges:

James H. Chapman, Jr., '49, Roger Lee Orrison '49, Harry Robinson '49, Malcolm Brooks Savage '47.

(*) indicates president.

Kappa Alpha

Alpha Zeta Chapter

Established 1890

Kappa Alpha Order was founded at Washington College (now Washington and Lee University) in 1865. The order was begun with the aid of General Robert E. Lee of the Confederate Army, then President of the College. At present there are sixty-nine chapters stretching from coast to coast. Alpha Zeta Chapter was founded at the College of William and Mary in 1890, and has been continually active longer than any other fraternity on campus.

Pledge fee: \$15.00.

Pledge dues: None.

Initiation fee: \$50.00, including badge, certificate of initiation, directory, publications, life subscription to

Kappa Alpha Journal.

Active dues: No national dues. Local dues, \$5.00 per month.

Description of badge: A gold shield in the center of which is a circle of black enamel enclosing a cross, and above which are the Greek letters "Kappa Alpha."

MEMBERS:

Class of 1947:

Henry Davis, Robert G. Jacobs, *Aubrey L. Mason, Harry Stinson, Robert M. Wade.

Class of 1948:

James C. Anglum, Robert A. Doll, Allan R. Jones, Charles D. Riley.

Class of 1949:

Charles A. Boudro, George F. Duborg, Ernest G. Edwards, Robert S. Galloway, Edward F. Hill, Simon W. Nelms, James S. Skipwith, William G. Trueheart, Harrison R. Tyler.

Pledges:

Emerson Harrison '49, David Pulley '48, Reid Pulley '48, James Riley '47.

(*) indicates president.

Kappa Sigma

Nu Chapter

Established 1890

The Kappa Sigma Fraternity was founded on December 10, 1869, at the University of Virginia. Since its inception the fraternity has grown rapidly, having at the present time one hundred and thirteen active chapters all over the United States and Canada. Over 46,000 members have been initiated and Nu Chapter alone has initiated over 400.

Pledge fee: \$10.00.

Pledge dues: None.

Initiation fee: \$50.00, including a life subscription to the fraternity magazine, *The Caduceus*.

Description of badge: Crescent, turned downward, holding a five pointed star with the Greek letters "Kappa Sigma."

MEMBERS:

Class of 1947:

*Theodore H. Bailey, Frank P. Deal, Francis E. Clark, W. Hooker Harbour, F. Garland Laine, Dudley L. S. Woods.

Class of 1948:

E. Claiborne Andrews, Robert J. Ascherl, Robert E. Cartwright, John Dew, Charles F. Hyle, Howard H. Hyle, William L. Parker, Jr., Richard D. Reinhardt, George S. Sullivan, Jr., William L. White.

Class of 1949:

Robert H. Caines, Richard D. Carter, Robert B. Gleason, Wallace L. Harrison, Joseph P. Parker, Virgil Eric Plunkett, Jr., James C. Sutherland, Arthur B. Sweeney.

Pledges:

Bernard J. Bartzen '48, Russell Patterson Ellison, Jr., '48, Ralph N. Floyd '49, James R. Macken, Jr., '48, George R. Miller '49.

(*) indicates president.

Phi Kappa Tau
Alpha Theta Chapter

Established 1926

Phi Kappa Tau was founded at Miami University, Oxford, Ohio, on March 17, 1906. Since that time it has grown steadily and conservatively, until today it is one of the better known American Greek letter societies. The forty-seven chapters of Phi Kappa Tau—initiating over 500 men annually—represent its outstanding colleges and universities throughout the United States.

The Alpha Theta Chapter of Phi Kappa Tau was established at William and Mary in 1926.

Pledge fee: \$15.00.

Pledge dues: determined by pledges, usually nothing.

Initiation fee: \$45.00, including national dues, certificate of initiation, directory, publications, life subscription to *Phi Kappa Tau Laurel*.

Active dues: Local, \$3.00 to \$4.00 per month.

Description of badge: Oblong, rounded on four corners, jewelled star and Greek symbols "Phi Kappa Tau" in center; border composed of pearls.

MEMBERS:

Class of 1947:

*Thomas W. Athey, Alfred B. Hurt, Dennis H. Wine.

Class of 1948:

Gary Clark, Robert H. Jennings, Cleveland Noel, Harry W. White, Stuart O. Whitehurst.

Class of 1949:

James M. Gandy, Jr., Thurman M. Groves, Joseph H. Lonas, H. Keith Toler.

Pledges:

Russell A. Carlisle, Jr., '47, Joseph S. Dawson '49, Harold Eubank '48, Eugene H. Heck '49, Robert E. Karlson '48, Anthony J. Lascara '47, Robert B. Sanford, Jr., '48.

(*) indicates president.

Lambda Chi Alpha

Epsilon Alpha Zeta

Established 1927

Alpha Zeta of Lambda Chi Alpha was founded at Boston University on November 2, 1909, and by 1920 had established a central office at Indianapolis, Indiana.

Steadily and discriminatingly the fraternity has expanded until today it has one hundred and eight chapters.

On May 7, 1927, Epsilon Alpha Zeta at the College of William and Mary became the seventy-third chapter of Lambda Chi Alpha.

Pledge fee: \$15.00.

Pledge dues: None.

Initiation fee: \$45.00.

Active dues: Local, \$20.00 per semester.

National, \$5.00 per semester.

Description of badge: A pearled Lambda over Chi and Alpha within a pearled crescent.

MEMBERS:

Class of 1947:

Clinton Jones Atkinson, *Winfred Elder Jester.

Class of 1948:

Henry Edward Kinkead, William Andrew Norgren, Stanley Meyer Vantrain.

Class of 1949:

Donald V. Birrell, Eugene Charlton Black, Mervyn W. Wingfield.

Pledges:

William Edward Amos '49, Henri Paris Coleman '49, Leonard Atwell Hobbs, Jr., '49, Nelson Junius Hogge '49, Oscar Sawyer Mears '48, Lee Althouse Wallace '48, William Latane Ware '49, Jackman Stark Wilson '49, William Harrison Wright, Jr., '50.

(*) indicates president.

Phi Alpha

Tau Chapter

Established 1927

The Phi Alpha national social fraternity was founded at George Washington University in 1914. The fraternity includes twenty active undergraduate chapters, and sixteen alumni chapters. On February 22, 1927, the Zeta Theta Pi local fraternity, which had been established on this campus in 1925, was installed as Tau Chapter of Phi Alpha Fraternity.

Pledge fee: None.

Pledge dues: None.

Initiation fee: \$70.00.

Active dues: \$1.00 per month.

Description of badge: Oblong pin with upraised letters "Phi Alpha" surrounded by fifteen inset pearls.

MEMBERS:

Class of 1947:

Sidney Aron, Daniel Shepard Goldenberg, Stanley Harold Mervis, Leonard Bernard Sands.

Class of 1948:

Edward Irving Honig, Marvin Benton Lerner, Harry Tanzer.

Class of 1949:

Solomon Grossman, *George Barry Newman, Melvin Norman Petock, Miles Jordan Rubin.

(*) indicates president.

Pi Lambda Phi

Virginia Psi Chapter

Established 1929

Pi Lambda Phi Fraternity was founded at Yale University in 1895, having for its cardinal principles, non-sectarianism and the recognition of men on the basis of ability. Since its founding the fraternity has grown to include 36 chapters throughout the United States and Canada.

Virginia Psi Chapter at the College of William and Mary was established in 1929 with ten charter members.

Pledge fee: \$15.00.

Pledge dues: None.

Initiation fee: \$60.00, including badge, certificate of membership, and life subscription to *Tripod*.

Active dues: \$3.00.

Description of badge: Shield displaying the Greek letters "Pi Lambda Phi", lamp and star; surmounted by lion's head.

MEMBERS:

Class of 1947:

*Iver M. Brook, Jack L. Solomon.

Class of 1949:

Albert Blumenthal, H. Ted Cohen, George I. Gondelman, Harvey L. Levine.

(*) indicates president.

Sigma Pi
Alpha Eta Chapter
Established 1931

Sigma Pi Fraternity was founded at Vincennes, Indiana, in 1897. There are thirty-one active chapters. The chapter on this campus was founded in 1931.

Pledge fee: \$5.00, including Pledge Manual and subscription to *Emerald*.

Pledge dues: \$1.00 per month.

Initiation fee: \$37.50 which includes plain gold badge pin, national dues and subscription to *Emerald*.

Active dues: \$3.00 per month.

Description of badge: Greek cross bearing a raised oval with emerald at center, between the Greek letters "Sigma" and "Pi." The arms of cross display a scroll, a balance, a wreath, and ten stars.

MEMBERS:

Graduate Members:

William A. Lugar, Clarence Edward Woolridge.

Class of 1947:

Robert Appenzeller, *William Garland Clarke, Wesley Randolph Cofer, Jr., John Daley, Robert Leonard, Ben McLaughlin, Alvin Puth, Philip Thomas, Robert Walsh.

Class of 1948:

George Sylvester Bartholomew, Tucker Carney, Jerry Colvin, Robert Heckle, William L. M. Hux, Jr., Charles Cofer Jones, Robert Lee Quackenbush, Jack Simmons, Andrew Williams, Karl Zickrick.

Class of 1949:

Walter John Gander.

Class of 1950:

Doreryl Lee Buck, Charles Smith Cornell.

Pledges:

Edwin O'Grady Allen, Jr., '49, Harry Holmes Borden '50, Robert G. Burns '49, Richard Lee Carney '50, James Carpenter '49, Allen Frank Chew '49, William Julius Councill '48, Fred Hinton Deans '49, Marvin F. Graham '48, James Cecil Haynes '49, Harold Sterling Kendall '49, Charles Herman Sanderlin '49, Roy Ernest Shelor, Jr., '50, George Ocran Squires '49, Frank Lee Thompson '50.

(*) indicates president.

Sigma Rho

Established 1937

Sigma Rho was formally established as a fraternity at William and Mary on May 12, 1937, by a group of men who realized the advantages of a local fraternity. Sigma Rho is well represented in varsity and intramural athletics.

Pledge fee: None.

Pledge dues: None.

Initiation fee: None.

Active dues: \$.25 per week to provide social functions for the group.

Description of badge: Shield, handle and tip of sword at diagonal, with chain from handle to tip. The shield bears a lamp and crown and a panel bearing the Greek letters "Sigma Rho."

MEMBERS:

Class of 1947:

William Abbots, Salvatore Victor Colonna, John Freeman, Lawrence Giordano, George M. Heathcote, Jr., Garland Issacs, Colin C. Macdonald, Joseph H. Rego, William Safko, *Melvin Wright.

Class of 1948:

Nick Forkovitch, Ralph Sazio, John Carl Trempus.

Class of 1949:

Frank Deierhoi, Thomas M. Korczowski, Robert Earl Massey, Sherod Lawrence Mengel, Douglas Smith, Donald John Sudkamp, Harry Wenning.

Pledges:

Robert Devlin '49, Moses Kish '49, Chester Mackiewicz '48, Denver Burton Mills '49, Francis John O'Pella '49.

(*) indicates president.

PAN-HELLENIC COUNCIL MESSAGE

In welcoming you, the class of 1950, I would like to explain our rushing system. This year because of the small enrollment of girls, we are incorporating a quota system into our rushing plan. We will not say that it is perfect—nothing is perfect. Along with its faults please try to understand that we are thinking of you. We feel that a quota system is the only way we can make rushing possible this year. On this, your campus, prevails a rare and friendly relationship between sororities. We want to keep it this way. Without this quota system we feel that we may destroy this valuable quality.

According to this quota system, each sorority will be privileged to pledge the same number of girls—this number will be in ratio to the total enrollment of freshman and transfers. Each sorority will be allowed to bid as many girls as they wish, but in order of preference. This means that only those girls will be accepted who fall within the quota. There is a chance—which we feel we must take—of a girl's being on three sorority lists and still not be accepted. This can be remedied, possibly, by informal rushing and bidding on a quota system after mid-semester grades come out in November. You have the privilege of listing three sororities of your choice on preference. *Please do this, if it is at all possible.*

I realize that you are being thrust into a maze that will undoubtedly be confusing. We wish to make rushing as easy as possible for you. On Sunday, September 22, the sororities will hold an Open House. This is customary each year and will help you to get acquainted with the Greek Letters. There will be association between sorority and freshmen women before formal rushing begins provided two sororities are represented. Rushing will begin Thursday, September 26, at which time sorority women will visit the freshmen at their rooms in the dormitories. On Monday, September 30, formal rushing begins in the houses.

I suggest that you read and learn the rushing rules printed in the Indian Handbook. These will also be posted in your respective dormitories. Sorority women must learn them and it is wise for you to know them too because the responsibility of upholding them falls on both sorority women and freshmen.

There are several terms which you ought to know:

Active—A fraternity girl who has been regularly initiated.

Chapter—Greek letter names given to the individual groups of the national fraternity organization.

Pledge—Newly elected member of a fraternity who has not yet been initiated.

Rushing—The system by which the fraternities select and pledge new members.

Silence Day—The day between final parties and acceptance day when there is to be no correspondence, spoken or otherwise, between freshmen and transfers and sorority women. This day is to give you a chance to do some hard thinking and to make up your mind as to what you want to do.

Except for the Thursday party, rushing is informal and it is not necessary to change from your classroom clothes. It is customary to wear a hat and carry gloves at the final party on Thursday. It is very important for you to appear neat and natural. The sororities are choosing and you are choosing. Sorority women want girls whose personalities fits in with their group. Don't try to disguise yourself—be natural!

If you cannot accept an invitation to one of the houses, do not fail to decline by phone or by note put in the boxes in the lobby of Barrett Hall. If you do not attend a party and do not decline, you will probably be dropped from their list.

During rushing you will meet both upperclassmen and other freshmen. On your visits to the sorority houses you may find one that you will be happy in. On the other hand, you may not. Remember, it is not vital to your college career and you can have an extremely happy and successful college life without joining a sorority.

Remember to make your decision with an open mind and carefully consider the merits of ALL of the sororities. Be independent in your decision. Just because your new-found friend likes a house is not a sign you'll fit into the picture. It's going to be your sorority, choose it yourself.

ELLEN DIGGS, *President,*
Pan-Hellenic Council.

PAN HELLENIC COUNCIL FOR 1946-1947

Pan-Hellenic Council for 1946-1947

President

ELLEN DIGGS Phi Mu

Secretary

JUNE HALLER Alpha Chi Omega

Treasurer

VIRGINIA RASSINIER Kappa Delta

Social Chairman

VIRGINIA WRIGHT Delta Delta Delta

Faculty Advisor

MISS MARION REEDER

Sorority Officer

MISS MARGUERITE WYNNE-ROBERTS

Members:

JANET CAMPBELL, Chi Omega

LOIS WILLIS, Chi Omega

ISABEL CLARK, Kappa Alpha Theta

MARY LOUISE MCNABB, Kappa Alpha Theta

PEGGY DARBY, Kappa Kappa Gamma

SIDNEY STRIDER, Kappa Kappa Gamma

BARBARA GRANT, Pi Beta Phi

ANN ANDREWS, Pi Beta Phi

ELLEN DIGGS, Phi Mu

MARIE HALL, Phi Mu

JUNE HALLER, Alpha Chi Omega

PEGGY THOMPSON, Alpha Chi Omega

VIRGINIA RASSINIER, Kappa Delta

ALICE BAXLEY, Kappa Delta

VIRGINIA WRIGHT, Delta Delta Delta

PATTY LOU YOUNG, Delta Delta Delta

MARTHA LAMBORN, Gamma Phi Beta

MARY JANE FLOYD, Gamma Phi Beta

PAN-HELLENIC RUSH RULES 1946-1947

A. *Association*

1. There shall be association of Freshmen and Transfers with sorority women until closed rushing begins including orientation week. The following restrictions must be observed on or off campus:

- a. There is to be no sorority talk by any sorority woman. Information about each sorority will be found in the Indian Handbook, and in the short histories of each sorority which will be available at the respective houses when formal rushing begins. Literature, publications, and periodicals of the sororities will also be available at all times at the college library.
- b. Absolutely no money shall be spent on freshmen or transfers or gifts sent to them by sorority women; nor shall freshmen or transfers spend money on sorority women or send them gifts.
- c. No dates shall be arranged by sorority women for freshmen and transfers or by freshmen and transfers for sorority women.
- d. There shall be no overnight visiting between freshmen or transfers and sorority women at any time.
- e. New women are not allowed in sorority houses until formal rushing begins, with the exception of Sunday, September 22, Open House.

2. Town women will be under the same rules as all other freshmen, transfers, and sorority women at any time.

3. Y.W.C.A. "big sisters" who are sorority women will be under the same restrictions as all other sorority women with the exception of Saturday afternoon, September 21, and Sunday morning, September 22.

4. Alumnae will be under the same restrictions as undergraduate sorority women at all times.

5. Sorority women may wear their pins at all times.

6. The Pan-Hellenic Council will hold mass meetings for freshmen and transfers on Thursday, September 19, at 4:00 and on Wednesday, September 25, at which problems concerning rushing and rush rules will be freely discussed and explained.

B. *Pledging and Repledging:*

1. There shall be no pledging or bidding of any student, freshman, transfer, or old student during the period beginning with the last day of class of winter school session until the Pan-Hellenic pledge day terminating formal rushing in October.

2. Repledging and initiation of a woman may take place at any time according to the discretion of the individual sorority.

C. *Open House:*

1. In conjunction with the freshman orientation program, each sorority house shall be open for freshmen and transfers on Sunday, September 22. The purpose of this invitation is to create a better feeling of understanding and democracy. No entertainment or refreshments may be provided.

D. *Formal Rushing:*

1. There shall be no association of freshmen and transfers with sorority women during the period termed "closed rushing" outside set rushing hours.

2. There shall be no sorority talk during the period by any sorority woman, patroness, or alumna. "Sewing up" at any time before the end of rushing is sorority talk. Scrapbooks and publications may be used. Songs may be sung.

3. Rushing shall be confined to the William and Mary campus. There shall be no driving of rushees in cars except of rushees not living in dormitories. These girls may be brought to and from dates at the sorority houses.

4. There shall be no outside entertainment at either of the rushing parties or at the open house, and no men may attend either party or the open house, or be in evidence during any time when rushing is going on in the houses. No sorority may request men to rush for them.

5. There shall be no telephone messages or conversations of freshmen or transfers with sorority women during the period of closed rushing except concerning an invitation from a sorority.

6. The following program of rushing rules has been adopted by the Council for 1946-47:

- a. Dormitory rushing will begin on Thursday, September 26, and Friday, September 27, when sorority women may visit freshmen and transfers in the rooms of the freshmen and transfers, from 4-6 and 7-9.
 1. The visiting group of any one sorority shall consist of not more than four or less than two women.
 2. No sorority women may visit a rushee for more than twenty minutes. This means two groups of the same sorority must not follow each other unless the twenty minute period has *not* elapsed.
- b. There shall be no rushing on Saturday, September 28, or Sunday, September 29.
- c. Rushing in the houses will begin on Monday, September 30, and is by invitation only. Dates for all girls shall be arranged by the Council.
 1. Monday, September 30, 7-9 p. m. The girls will stay for fifteen-minute periods.
 2. Tuesday, October 1, 7-9 p. m. Visiting by invitation for one-half hour.
 3. Wednesday, October 2, 7:30-9:30 p. m. Visiting by invitation for one hour. No refreshments or decorations will be allowed. Entertainment in the form of skits, music, dancing may be given.
 4. Thursday, October 3, final parties 7-10 p. m. Visiting by invitation for one hour.
 5. Friday, October 4, silence day. Bids must be returned to Phi Beta Kappa Hall by 12 noon. These bids are *final* and will not be changed after 12 noon.
 6. Saturday, October 5, acceptance day. Sororities will issue invitations in the morning. New pledges are not to associate with sorority women until they go to their respective houses at 1 p. m.

E. *Expenditures:*

1. The Council has fixed 30 dollars as the maximum sum to be spent on rushing. This includes all foods, favors, invitations, and any other expenses incurred from the entertainment. There shall be no contributions of any sort by sorority women, their parents, friends, alumnae, or patronesses.

2. The amount in excess of ten dollars in payment for the histories must be deducted from the 30 dollars maximum.

3. Note paper and cigarettes will not be deducted from the 30 dollars.

4. If a freshman or transfer cannot accept an invitation, she must notify the sorority inviting her on receipt of the invitation. If she does not decline the invitation, and does not go to the house, she will probably be dropped by that sorority. Decline by telephone or by note in the sorority box in Barrett Hall.

F. *Quota System:*

1. Each sorority will be allowed to pledge an equal number of freshmen and transfers. This number will be decided by dividing the total number of freshmen and transfers by ten.

2. Old girls will be included in this system.

3. Final parties do not necessarily mean a bid.

4. Each sorority may bid as many girls as they wish but the list will be in order of preference. Only those will be accepted who come within the quota. Freshmen and transfers will be allowed three choices in order of their preference.

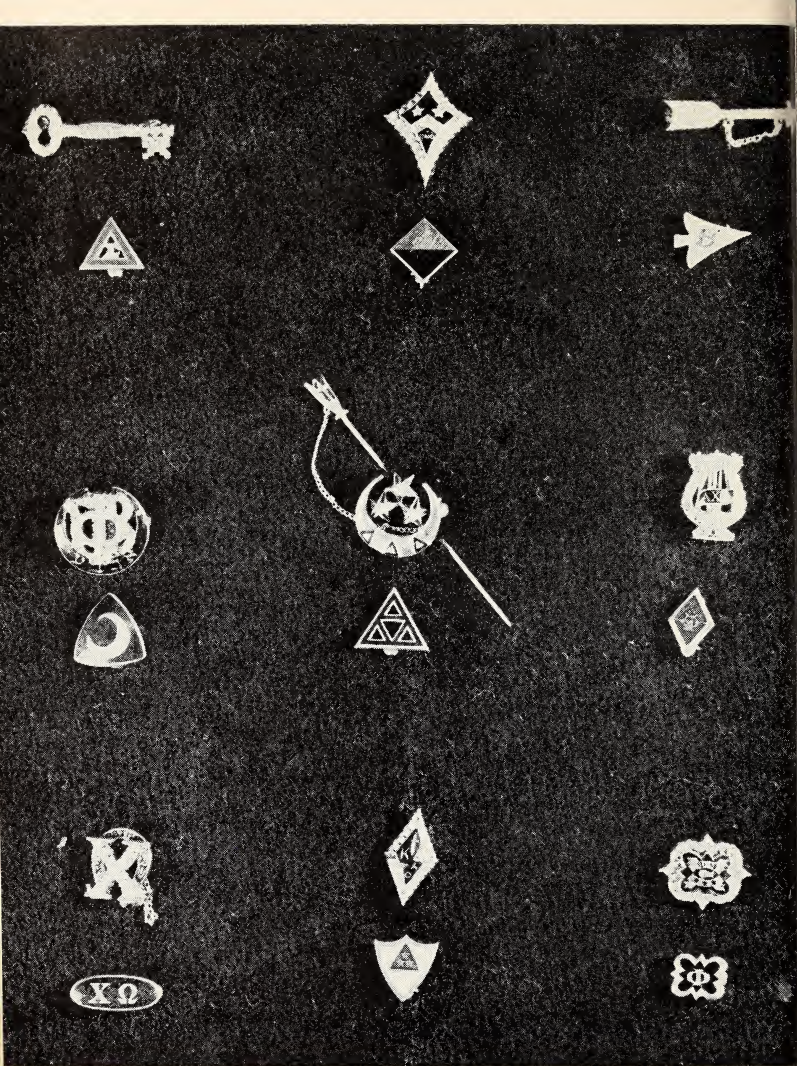

"Active" pins are pictured directly above "pledge" pins. Reading, top row, left to right: Kappa Kappa Gamma, Kappa Alpha Theta, Pi Beta Phi. Middle row, left to right: Gamma Phi Beta, Delta Delta Delta, Alpha Chi Omega. Bottom row, left to right: Chi Omega, Kappa Delta, Phi Mu.

WOMEN'S SOCIAL SORORITIES

Chi Omega

Omicron Beta Chapter

Established 1921

Chi Omega was founded at the University of Arkansas, April 5, 1895.

Pledge fee: \$10.00, including pledge pin.

Pledge dues: \$1.00 per month.

Initiation fee: \$62.50 including badge, one year's subscription to *Eleusis*, and national dues for one year.

Active dues: Local, \$3.00 per month.

National, \$8.00 per year.

Description of badge: Monogram of a pearl Chi over a gold Omega.

MEMBERS:

Class of 1947:

Ann Anderson, Jacqueline Armor, Carol Beinbrink, Janet Campbell, Louise Cumming, Barbara Davidson, Mildred Draper, Nancy Easley, Dorothy Ferenbaugh, Elizabeth Gillen, Harriet Hochstrasser, Leontine Jones, Marjories Oak, Sally Phillips, Virginia Ruhl, Ruth Sinclair, Alicia Stauf, Ruth Thistle, *Carolyn Thomas, Virginia Turner, Edith Vance, Alice Woods.

Class of 1948:

Priscilla Barnard, Margaret Barnes, Jane Beatty, Barbara Bechtol, Mary Ellen Bovie, Barbara Brown, Ann Callahan, Elizabeth Gillam, Mary Ann Hook, Bette Hottopp, Lucy Jones, Virginia McCarthy, Jean McOuat, Jean Meyers, Alice Newbill, Nancy Noyes, Ann Potterfield, Lois Willis.

Class of 1949:

Judith Ayers, Mary Berger, Margaret Brewer, Ferne Broaddus, Elaine Campton, Carolyn Carver, Helen Deavers, Jean Duncan, Eleanor Grant, Virginia Hardesty, Barbara James, Christine Jones, Betty Laine, Virginia Lore, Nancy McFadden, Virginia Murphy, Ruth Nenzel, Jane Oblender, Kathleen Oliver, Elaine Passow, Eleanor Pendleton, Jean Sturtevant, Natalie White.

Pledges:

Frances Brown, Jean Harrup, Barbara Stoltz.

(*) indicates president.

Kappa Alpha Theta

Beta Lambda Chapter

Established 1922

Kappa Alpha Theta was founded at De Pauw University, Greencastle, Indiana, in 1870.

Pledge fee: \$10.00, including pledge pin.

Pledge dues: \$2.50 per month.

Initiation fee: \$50.00, including subscription to *Kappa Alpha Theta*.

Active dues: \$5.50 per month, including national dues.

Description of badge: Kite-shaped, black enamel, white chevron with Greek letters. Two diamonds.

MEMBERS:

Class of 1947:

Dorothy Baitzell, Isabelle Clark, Bland Devany, Barbara LaMont, Dorothea Shinn, Bobette Steeley, Charlotte Webb, *Miriam White, Jane Whitmore, Joan Williams, Doris Eileen Wolfgram.

Class of 1948:

Margaret Ballentine, Jean Bevans, Mary Minton Cregar, Barbara Hughes, Priscilla Leggett, Nancy Laughlin, Dorothy Virginia Lewis, Betty Ellen Littlefield, Mary Louise McNabb, Jane Seaton, Carol Shipman, Nora Spann, Ruth Ugarte.

Class of 1949:

Jane Coleman, Hunt Cromwell, Virginia Hawkins, Anne Hirsch, Elizabeth Kelley, Janet Loyer, Janet Pierce, Joan Stout.

Pledges:

Eleanor Abell, Mary Virginia Cline, Nancy Hardiman, Helen Hopkins, Ruth Maroney, Charlotte Selden.

(*) indicates president.

Kappa Kappa Gamma

Gamma Kappa Chapter

Established 1923

Kappa Kappa Gamma Fraternity was founded at Monmouth College, Monmouth, Illinois, on October 13, 1870.

Pledge fee: \$5.00, including pledge pin.

Pledge dues: \$2.00 per month.

House fund pledge: \$5.00, payable at time of pledging; \$5.00, payable at initiation.

Initiation fee: \$35.00, including subscription to *Key*.

Active dues: Local, \$5.50 per month; National, \$4.00 per semester.

Description of badge: Gold key, plain or set with pearls or sapphires or diamonds.

MEMBERS:

Class of 1947:

Dulcie Daniels, Peggy Darby, *Barbara Duborg, Patricia Jones, Shen Kressler, Jeanne Mackay, Mary Ellen Megerle, Barbara Stevens, Betty Jane Taylor, Eleanor Weber.

Class of 1948:

Audrey Barthold, Mary Belford, Ann Brower, Jean Black, Barbara Davis, Betsy DeVol, Eleanor Duvoisin, Marnie Haynes, Peggy, Helms, Eloise Hughes, Jean Morgan, Nancy Morton, Barbara Humphrey, Martha Loynd, Emily Russell, Jane Spencer, Sidney Strider, Helen Thomson, Ann Seitz, Shirley Ostermeyer, Murial Wadsworth.

Class of 1949:

Nancy Bozarth, Jean Canoles, Jackie Freer, Ann Norman, Millie Riddle, Frances Schoff, Phyllis Stone, Mary Stanton Willis, Mary Beverly Wilson.

Pledges:

Barbara Daughtrey, Jane Decker, Marianne Lewis-Jones, Kay Ratsburg, Marie Lewis Sibley.

(*) indicates president.

Pi Beta Phi

Virginia Gamma Chapter

Established 1925

Pi Beta Phi was founded under the name of I. C. Sorosis, at Monmouth College, Monmouth, Illinois.

Pledge fee: \$10.00, including pledge pin.

Pledge dues: 75c per month.

Initiation fee: \$40.00, includes badge, life subscription to *Arrow*, *Pi Beta Phi Directory*, local dues for one year and national dues for four years.

Active dues: \$25.00 for the first year; after the first year \$15.00 tri-annually. No national dues.

Description of badge: Gold arrow, plain or jeweled.

MEMBERS:

Class of 1947:

*Jane Achenbach, Barbara Grant, Nancy Keane, Jeanne Lamb, Frances Moore, Thelma Murray, Elaine Ott, Peggy Pennewell, Laurie Pritchard, Phyllis Shade, Emma Jean Spears, Patty Strangman, Marjorie Williams, Helen Young.

Class of 1948:

Ann Andrews, Emma Gold Buchanan, Sara Fowlkes, Susan Elizabeth Hull, Joan Kelley, Sylvia Lagerholm, Jean McLeod, Lorabeth Moore, Molly Scott, Shirley Sprague, Dolores Sunstrom, Marjorie Wedge, Priscilla Wheelan.

Class of 1949:

Carol Achenbach, Sallie Adams, Audrey Allein, Marilyn Allenbaugh, Patricia Arnold, Bonnie Green, Elizabeth Hedrick, Beverly Horner, Teresa Howe, Beverly Owens, Margaret Philhower, Marguerite Stevens.

Pledges:

Libby Baynard, Marie Blair, Gloria duBusc, Pat Macken, Bobbie Majesky, Bobbie Mussleman, Marty Robinson, Jo Wattles.

(*) indicates president.

Phi Mu

Gamma Alpha Chapter

Established 1926

Phi Mu was founded at Wesleyan College, Macon, Georgia, in 1852.

Pledge fee: \$10.00, including pledge pin.

Pledge dues: \$1.50 per month.

Initiation fee: \$55.00, including badge, subscription to *Aglaiia*, all other publications.

Active dues: Local, \$4.00 per month; National, \$8.00 per year.

Description of badge: Shield of black enamel and gold displaying hand clasping heart and Greek letters.

MEMBERS:

Class of 1947:

Gloria Beale, India Boozer, Priscilla Cobb, Kitty Coburn, Elizabeth Ann Cranston, Ellen Margaret Diggs, Marjorie Anne Dykes, Emily Scott, Nancy Byrd Tucker, Eleanor Jane Westbrook.

Class of 1948:

Lois Ann Blake, *Betty Breed, Nona Colona, Helen Edna Frankiin, B. Gene Hatcher, Marie Elizabeth Miller, Shirley Robinson, Iris Tolley.

Class of 1949:

June Aigner, Natalie Ruth Carr, Dolores Desmond, Joan Livingston Goddard, Marie Virginia Hall, Patricia Hasselhorn, Elizabeth Lloyd Hayes, Winifred Lloyd Jones, Betty Glass Oliver, Edna Rees, Eustelle Ryan.

Pledges:

Mary Martin, Betty Jane Wilson.

(*) indicates president.

Alpha Chi Omega

Beta Delta Chapter

Established 1927

Alpha Chi Omega was founded by a group of students at the School of Music at DePauw University in Greencastle, Indiana, in 1885.

Pledge fee: \$10.00, including pledge pin and pledge book.

Pledge dues: \$2.50 per month.

Initiation fee: \$50.00, including badge, subscription to *Lyre*, all books.

Active dues: \$4.00 per month, plus \$5.00 per year for house fee.

Description of badge: Gold Greek Lyre, jewelled.

MEMBERS:

Class of 1947:

*Dorothy Ann Bacon, Peggy Bubb, Joan LeFevre, June Haller, Patricia Nunes, Jacqueline Schutse, Nancy Seal, Marilyn Woodberry, Joy Wrigley.

Class of 1948:

Elaine Akehurst, Ann Allan, Mary-Alice Cooper, Betty Coumbe, Macy Diggs, Muriel Garcin, Nancy Hall, Carolyn Henry, Mary Keeney, Lucy Laib, Mary McCarthy, Anne Moore, Peggy Moser, Virginia Northcott, Patricia Planck, Harriet Rigby, Mary Elizabeth Rigby, Mary Sagnette, Barbara Skoog, Patricia Snyder, Phyllis Struse, Peggy Thompson, Maby, Watson, Virginia Weston, Virginia Whittemore, Virginia Wierum.

Class of 1949:

Beverly Bass, Dorothy Ellett, Willa Leonhart, Betty Matthews, Mary Moore, Susan Morris, Diana Wedel, Joan Wilson.

Pledges:

Virginia Parthenis, Jacqueline Raetz.

(*) indicates president.

Kappa Delta

Alpha Pi Chapter

Established 1928

Kappa Delta was founded at Farmville State Teachers College, Farmville, Virginia, October 23, 1897.

Pledge fee: \$15.00, including pledge pin.

Pledge dues: \$1.50 per month.

Initiation fee: \$40.00, including badge, national dues one year, life subscription to *Angelos*, membership certificate, song book, and payment on house note.

Active dues: Local, \$3.75 per month.

National, \$5.00 per year.

Description of badge: Diamond-shaped with black center.

MEMBERS:

Class of 1947:

Marjorie Bowman, Lois Frost, Betty Ann Gaynor, Jane McDowell, Ruth Paul, Katherine Settle, *Helen Staples.

Class of 1948:

Ann Allen, Evelyn Armstrong, Gussie Arnold, Marjorie Beers, Ann Bennett, Jean Bennett, Dana Brandes, Ruth Chase, Jeanne Corby, Laura Cox, Audrey Fajans, Elaine Fox, Jane Fodard, Betty Hafner, Jacqueline Hale, Edith Idele, Virginia Jewell, Audrey Kneecem, Ruth Lynch, Shirley Major, Mary Ann McGinnis, Mary Ann McKinney, Elizabeth McLaughlin, Carol Newmann, Jeanne Marie Owens, Mary Virginia Rassinier, Robbie Robinson, Margaret Ross, Doris Thyssen, Honesta Willis, Elaine Wilsey.

Class of 1949:

Natalie Allen, Jacqueline Andrews, Janet Axford, Alice Baxley, Mary Elizabeth Gerberich, Marion Griffin, Patricia Johnson, Eva Kafka, Sally Ann Obitz, Lois Settle, Edith Sherman, Sandra Walker.

Pledges:

Jane Buhl.

(*) indicates president.

Delta Delta Delta

Alpha Mu Chapter

Established 1928

Delta Delta Delta was founded at Boston University, Thanksgiving Eve, 1888.

Pledge fee: \$10.00, including pledge pin.

Pledge dues: \$3.00 per month.

Initiation fee: \$55.00, including badge, subscription to *Trident*.

Active dues: Local, \$4.00 per month.

Description of badge: Gold crescent with three pearl stars

MEMBERS:

Class of 1947:

Aloise Bland, *Norma Fehse, Charlotte Fletcher, Nellie Jackson, Joan Kennington, Barbara Mitchell, Gloria McCawley, Elizabeth Parhum, Alice Peebles, Evelyn Stryker, Barbara Thompson, Mary Wood, Virginia Wright.

Class of 1948:

Charlotte Anderson, Lucy Buran, Jane Cornwell, Patricia Crovo, Elizabeth Ewart, Frances Fleming, Nancy Holland, Nancy Hynson, Mary Keen, Elizabeth Mylander, Janice Nairn, Helenette Newing, Elaine O'Hare, Jo-Ann Prince, Mary Prince, Elizabeth Richardson, Virginia Rowe, Joyce Wilck, Patricia Young.

Class of 1949:

Claire Brinley, Helen DeMurguiondo, Gretchen Erb, Joan Felix, Marilyn Graves, Gene Griffin, Ailine Nestor, Mildred Renninger, Theo Sumen, Dorothy Thedieck, Jane Uhlendorf, Ruth Volkert.

Pledges:

Eleanor Cooke, Elcanor Lang, Frances Pope, Rosemary Relph, Mary Wall.

(*) indicates president.

Gamma Phi Beta

Alpha Chi Chapter

Established 1933

The Gamma Phi Beta Sorority was founded November 11, 1874, at Syracuse University.

Pledge fee: \$15.00, including pledge pin.

Pledge dues: \$3.00 per month.

Initiation fee: \$50.00, including life subscription to *Crescent*, life alumnae membership.

Active dues: \$5.00 per month.

Description of badge: Monogram of three letters enclosed in a crescent.

MEMBERS:

Class of 1947:

Mary Daffron, Patricia Dancy, Helen Fisher, Doris Gonzalez, Rita Marriott, Jean McCreight, Beth Spain, Betty Sue Wade, *Peggy Walker.

Class of 1948:

Martha Adams, Frances Baker, Jane Bast, Barbara Brink, Betty Gall, Oliver Krastell, Martha Lamborn, Nancy MacLean, Kay McCreedy, Elaine Neibuhr, Carol Passow, Belvin Rollins, Barbara Rommel, Ruth Shank, Peggy Shaw, Barbara Simons, Alice Sloan, Helen Stapf.

Class of 1949:

Nancy Adams, Anne Beekley, Helen Dean, Dorothy Dettmer, Merle Duke, Dorothy Ficke, Mary Jane Floyd, Jean Foote, Mary Louise Hostetter, Norma Jo Meister, Betty Obenour, Jeanne Padbury, Charlotte Phillips, Jane Rogers, Margaret Whitford, Mary Wilcox, Anne Williamson.

Pledges:

Vilma Bargerstock, Edith Horn, Jane Parker, Estelle Tankard, Betty Lou Wild.

(*) indicates president.

Regulations Governing Fraternity and Sorority

Social Affairs

1. A proposed calendar of events planned by a fraternity during each semester must be submitted to the Assistant Dean of Women at the beginning of the semester. This proposed calendar should include dates of regular meetings, pledgings, and initiations, as well as dates of parties, dances, serenades, receptions, teas, and other social events contemplated by the group. The proposed calendar will be reviewed by a Sub-Committee of the Committee on Students' Recreation which will return an approved calendar to the fraternity.
2. No more than three dances or parties can be held by a fraternity during the session and not more than two such parties can be held during any semester. For the purpose of these regulations a party is defined as a dance, dinner, (attended by both men and women students), or dinner dance.
3. Parties or dances are not permitted to be held off the campus except at the Williamsburg Lodge or Williamsburg Inn.
4. No dance or party may be scheduled unless a request is made at least three days prior to the day of the party.
5. Before a dance or party is held, a complete list of chaperons and guests must be submitted to the office of the Assistant Dean of Women before noon on the day of the party. Names may not be added after this hour. Chaperons must be persons associated with the College.
6. Parties may be held on Friday or Saturday nights only, except on special occasions specifically approved. No parties will be allowed on Saturday nights when College dances are scheduled.
7. Fraternity activities will not be scheduled in conflict with College convocations, lectures, plays, musical events and similar College functions.

8. Parties held on Friday and Saturday nights must be brought to a close in time for the women to be in their respective houses at 12 o'clock midnight. Picnics and such other affairs must be brought to a close in time for the women to return to the campus by 8 p. m. Parties held on special occasions must be brought to a close in time for the women to be in their respective houses by 11 p. m.
9. Any fraternity which has been placed on probation by the College will be denied the privilege of scheduling social affairs.
10. Each fraternity is held responsible for the conduct of its members and guests in conforming with these regulations and with standards appropriate to a college community.
11. The privilege of holding parties on special occasions, subject to such rules as may appear desirable in each case, may be granted at the discretion of the Committee on Students' Recreation.

Athletics

Facilities

The George Preston Blow Gymnasium was built in 1924. In this gymnasium are two basketball courts, swimming pool, five handball courts, volley ball courts, showers, lockers, trophy room and athletic administrative offices and social room.

The Women's Gymnasium and swimming pool are located in Jefferson Hall.

Cary Field Park, named in honor of T. Archibald Cary, provides the following facilities: tennis courts for men and women, hockey field for women, archery range for women, baseball field for men, stadium for football and track and field athletics, with a seating capacity of 9,000, practice fields for varsity and freshman football, and space for softball and intramural games.

ATHLETICS FOR MEN

Physical Education

Two years of Physical Education taken during the freshman and sophomore years with a passing grade each semester (continued during the junior and senior years in the event of an incomplete or failure) are required of every student for graduation from the College of William and Mary. (One credit each semester.)

The Physical Education program is organized and conducted to give every student skilled instruction in a number of activities. The policy of the department is to allow students the opportunity to select activities. Instruction is provided in the following activity courses: Badminton, Beginning Swimming, Boxing, Basketball Fundamentals, Golf, Group Games, Handball, Individual Athletics, Life Saving, Soccer, Softball, Track and Field, Touch Football, Tumbling, Tennis, Volley Ball, Water Polo and Wrestling.

A special course in adapted sports is offered for students with physical handicaps.

Intramural Sports

Provision is made for participation in the following intramural sports: Badminton, Horseshoes, Touch Football, Tennis, Track and Field, Boxing, Wrestling, Swimming, Soccer, Volley Ball, Softball, Steeplechase, Foul Shooting, Handball, Table Tennis, Shuffleboard, and Basketball. Because of the body building, social, and character-forming values of competitive sport, every encouragement is made to have students enter into one or more forms of intramural athletics. Schedules are arranged for dormitory, fraternity, and independent competition.

Intercollegiate Athletics

The general supervision of athletics for men has been delegated by the President to the Faculty Committee on Athletics.

The College is a member of the Southern Conference, and the Chairman of the Faculty Committee is charged with administration of the Southern Conference rules on eligibility.

A competent staff of coaches provides instruction in various sports. A full program of intercollegiate athletics has been scheduled for the 1946-47 session.

Faculty Committee on Athletics

SHARVY UMBECK
(Chairman)

R. G. ROBB

L. J. STILES

J. E. POMFRET
C. J. DUKE
R. N. McCRAY } *ex-officio*

Athletic Staff

R. N. McCRAY *Director of Athletics and
Head Coach*
THOMAS W. POWER *Assistant Coach*
R. F. GALLAGHER *Assistant Coach*
MARVIN BASS *Assistant Coach*
ERIC TIPTON *Assistant Coach*
KENNETH RAWLINSON *Trainer*

ATHLETICS FOR WOMEN

Women's Athletic Council

Faculty Members

MARGUERITE WYNEE-ROBERTS	<i>Chairman</i>
MARTHA BARKSDALE	
MARION REEDER	
CAROLINE SINCLAIR	<i>Ex-Officio</i>

Student Members

BONNIE WOLFGRAM	<i>President</i>
JANE BEATTY	<i>Point Recorder</i>
JACQUELINE FREER	<i>Secretary</i>

Athletic activities for women are sponsored and supervised by the Department of Physical Education for Women in close cooperation with the Women's Athletic Council. Faculty members of the Department sponsor the clubs of the Association, coach the varsity teams, train the officials, administer the tests, and supervise the games, tournaments and other events of the athletic program.

Women's athletics are conducted at William and Mary to afford every student an opportunity to participate in sports activities. Limited intercollegiate contests are held in certain activities and recognition is given to varsity teams.

The intra-mural program of the Women's Athletic Association offers an opportunity to all to engage in some form of competition and to win recognition for participation and skill. One or more teams are entered by each dormitory and sorority in competitive sports events. The winning teams receive points which are credited toward yearly awards for the residence groups, and each individual receives points based on her team's standing in various tournaments.

Awards for accomplishment are the intra-mural emblem, inter-collegiate monogram, and individual honor awards. When an individual accumulates 350 points, she is awarded an intra-mural emblem. The honor award, a gold medal, is given to reward the sports accomplishments of an individual who attains a total of 500 points; these points represent a distribution of participation in dormitory or sorority leagues, open meets, dance or fencing clubs, tests and managerial services.

GLADYS MILLIKEN.....*Faculty Head of Intramurals*
JANE ANN HOGG.....*Student Head of Intramurals*

Managers:

Archery.....CAROL BEINBRINK
Badminton.....PATRICIA SNYDER
Basketball.....LOIS WILLIS, *Head*
MARY ANN HOOK, *Assistant*
VIRGINIA JEWELL, *Assistant*
Dance.....JO-ANN PRINCE
Fencing.....JANET CAMPBELL
Hockey.....HARRIET HOCHSTRASSER, *Head*
BETTY LITILEFIELD, *Assistant*
Hostess.....GLORIA MCCAWLEY, *Head*
JANE SPENCER, *Assistant*
ANN HIRSCH, *Assistant*
Softball.....INEZ SMITH, *Head*
Assistants to be chosen
Swimming.....MARTHA ADAMS, *Head*
JOSEPHINE HUBBELL, *Assistant*
ELEANOR LANG, *Water Safety Head*
Tennis.....ELIZABETH McLAUGHLIN, *Head*
BETTY LEE RARDIN, *Assistant*
Publicity.....MARJORIE WILLIAMS, *Head*
MARJORIE OAK, *Assistant*
BETTY COUMBE, *Assistant*

CHEERLEADERS

TOM ATHEY, *Head Cheerleader*
CAROL ACHENBACH
LIBBIE BAYNARD
BILL HUX
ED KING
MARGIE OAK
LAURIE PRITCHARD
CHARLOTTE SELDEN
WARREN SMITH

FOOTBALL SONGS AND CHEERS

Fight, Fight, Fight for the Indians

Oh, we will fight, fight, fight for the Indians
When the Indian Team appears;
We will pull like hell for the Indians
When they hear our mighty cheers.

Wah-Hoo-Wah!

We will circle the ends for the Indians,
And we'll romp right down the field—
Touchdown! Touchdown! Indians!
And.....line will surely yield.

Indian Warrior Song *Wa-Hoo*

Way down in old Virginia long before the
white man came

Wahoo-oo-oo; Wahoo-oo-oo.

There lived a famous Indian chief, and
Wahoo was his name.

Wahoo-oo-oo; Wahoo-oo-oo.

War was his one great delight,
And when he went out to fight,

This refrain would echo through the night:

(Chorus)

Sing a song to our fighting men,

A song of victory

Sing along while they win again

For William and Mary.

'The brave of the bravest, fleet and strong,

They're going to win, it won't take long, so

Sing a song and our praise renew

To our fighting men and Wa-Hoo.

Green, Gold and Grey

When the green, gold and grey

Go out on the field today,

We're going to win that game,

We're going to spread our fame.

O when the green, gold and grey

Go crashing through each play,

We're going to win, we're bound to win,

We're going to win today. We're going to
win today.

Indian Yell

With an I
With an N
With an I-N-D-I-A-N-S
.....Indians.

The Old Fight

The old fight.....the old fight
The William and Mary fight
The old fight.....the old fight
The William and Mary fight
Yeah Team
Fight — Fight — Fight

Chant

Wil.....liam.....and.....Ma.....ry
Fight!

Locomotive

(Slow) Rah.....Rah.....Rah.....Rah
(Fast) Wil.....liam.....Ma.....ry
(Fast) Rah.....Rah.....Rah.....Rah
(Fast) Wil.....liam.....Ma.....ry
(Faster) Rah-Rah-Rah-Rah
(Faster) William-Mary
(Fast) Team....Team....TEAM

Spell It

(Easy) W-i-l-l-i-a-m-M-a-r-y
(Louder) W-i-l-l-i-a-m-M-a-r-y
(Loudest) W-i-l-l-i-a-m-M-a-r-y
Fight.....Team.....Fight

Fifteen

Rah, Rah, Rah-Rah-Rah
Rah, Rah, Rah-Rah-Rah
Rah, Rah, Rah-Rah-Rah
Team-Team-TEAM

William Mary

(Slow) William.....Mary
(Faster) William....Mary
(Fast) William..Mary
GO TEAM GO!

Team Yell

T-e-a-m, Yea-a-a Team
T-e-a-m, Yea-a-a Team
T-e-a-m, Yea-a-a Team

OFFICERS OF ADMINISTRATION

President—JOHN E. POMFRET, 101 Marshall-Wythe Hall.
Dean of the College—SHARVY G. UMBECK, 112 Marshall-Wythe Hall.

Dean of Women—GRACE WARREN LANDRUM, 112 Marshall-Wythe Hall.

Dean of Men—JOHN E. HOCUTT, 112 Marshall-Wythe Hall.
Assistant Dean of Women—MARGUERITE WYNNE-ROBERTS, Barrett Hall.

Registrar—KATHLEEN ALSOP, 116 Marshall-Wythe Hall.
Dean of Students—J. WILFRED LAMBERT, 112 Marshall-Wythe Hall.

Bursar—CHARLES J. DUKE, JR., 101 Marshall-Wythe Hall.

Auditor—VERNON L. NUNN, 102 Marshall-Wythe Hall.

Librarian Emeritus—EARL G. SWEM.

Associate Librarian—ROBERT H. LAND, Library.

College Physician—B. I. BELL, M. D., First Floor, the David J. King Infirmary.

Dean of the Department of Jurisprudence—THEODORE S. COX, Marshall-Wythe Hall.

Director of the Summer Session—GEORGE J. OLIVER, 116 Marshall-Wythe Hall.

Executive Secretary of the Alumni Association—CHARLES POST McCURDY, JR., Brafferton Kitchen.

Director of the Placement Bureau—HIBBERT D. COREY, 215 Marshall-Wythe Hall.

Director of the Counseling Bureau—ROYAL B. EMBREE, Marshall-Wythe Hall.

Sanitation Officer—GRACE J. BLANK, 111 Washington Hall.

Director of Public Relations—LAURENCE LEONARD, 101 Marshall-Wythe Hall.

Business Manager of Athletics and Director of Veterans' Housing—WILLIAM S. GOOCH, JR., Blow Gymnasium.

FACULTY

- ADAIR, DOUGLAS G. *Assistant Professor of History*. Office, 212 Marshall-Wythe Hall; Residence, 510 Newport Avenue; Telephone, 446-W.
- ALSOP, KATHLEEN. *Assistant Professor of Secretarial Science and Registrar*. Office, 116 Marshall-Wythe Hall; Residence, College Apartments; Telephone, 206-W.
- ANDERSON, CHARLES H. *Instructor in Jurisprudence and Law Librarian*. Office, Law Library; Residence, 509 S. England Street; Telephone, 326-W.
- ARMSTRONG, ALFRED R. *Associate Professor of Chemistry*. Office, 207 Rogers Hall; Residence, 127 Richmond Road; Telephone, 319.
- ASH, ROY P. *Assistant Professor of Biology*. Office, 105 Washington Hall; Residence, Powell Street.
- BARKSDALE, MARTHA E. *Associate Professor of Physical Education*. Office, Jefferson Gymnasium; Residence, 616 College Terrace; Telephone, 235-W.
- BASS, MARVIN. *Assistant Coach of Football and Instructor in Physical Education*. Office, Blow Gymnasium; Residence, Brown Annex; Telephone, 260-W.
- BLANK, GRACE J. *Assistant Professor of Biology*. Office, 111 Washington Hall; Residence, 134 Chandler Court.
- BLOCKER, DANIEL J. *Professor of Sociology Emeritus*. Residence, 719 Richmond Road; Telephone, 164.
- BRANDT, THOMAS A. *Assistant Professor of German*. Office, 208 Rogers Hall; Residence, 109½ Matoaka Court; Telephone, 128-R.
- CALDWELL, ROBERT G. *Associate Professor of Sociology*. Office, 307 Marshall-Wythe Hall; Residence, The Ivy House, Jamestown Road; Telephone, 398-W.
- CALKINS, EMILY E. *Assistant Professor of Mathematics*. Office, 201 Washington Hall; Residence, 608 Jamestown Road; Telephone, 553-R.
- CARTER, JAMES D., JR. *Associate Professor of French and Spanish*. Office, 309 Washington Hall; Residence, 207 Griffin Avenue; Telephone, 130-M.

- CLARK, GRAVES GLENWOOD. *Associate Professor of English.* Office, 209 Washington Hall; Residence, 110 North Boundary Street, Telephone, 182-M.
- CLEETON, KENNETH H. *Associate Professor of Education.* Office, 211 Washington Hall.
- COREY, HIBBERT DELL. *Professor of Economics and Business Administration and Director of Placement Bureau.* Office, 215 Marshall-Wythe Hall; Residence, Capitol Landing Road; Telephone, 123-J.
- CORMACK, JOSEPH M. *Professor of Jurisprudence.* Residence, 401 N. Henry Street.
- COX, THEODORE S. *Professor of Jurisprudence and Dean of the Department of Jurisprudence.* Office, Marshall-Wythe Hall; Residence, Jamestown Road at Chandler Court; Telephone 7.
- CUMMINGS, LILLIAN A. *Professor of Home Economics.* Office, 307 Washington Hall; Residence, 427 Scotland Street; Telephone, 378-J.
- DAVIS, DONALD W. *Professor of Biology.* Office, 1st floor, Washington Hall; Residence, 349 Scotland Street; Telephone, 242-M.
- DODSON, THELMA. *Instructor in Physical Education.* Office, Jefferson Gymnasium.
- DUKE, CHARLES J., JR. *Bursar.* Office, 101 Marshall-Wythe Hall; Residence, 205 Richmond Road; Telephone, 689.
- EAVES, T. C. DUNCAN. *Assistant Professor of English.* Office, 208 Washington Hall; Residence, 140B Chandler Court.
- EMBREE, ROYAL B. *Assistant Professor of Psychology and Director of Counseling.* Office, Marshall-Wythe Hall; Residence, 201 Matoaka Court.
- FEHR, CARL A. *Assistant Professor of Fine Arts.* Office, Music Building; Residence, 606 Richmond Road.
- FOWLER, HAROLD L. *Professor of History.* Office, 207 Marshall-Wythe Hall; Residence, 140 Chandler Court; Telephone, 169-W.

- GALLAGHER, R. F. *Assistant Coach of Football, Coach of Basketball, and Instructor in Physical Education.* Office, Blow Gymnasium; Residence, Richmond Road; Telephone, 275-J.
- GARCIA, MARINA. *Instructor in Spanish.* Office, Washington Hall.
- GIBBS, WAYNE F. *Professor of Accountancy.* Office, 304 Marshall-Wythe Hall; Residence, 606 College Terrace; Telephone, 173-J.
- GORDON, KENNETH M. *Associate Professor of Chemistry.* Office, 306 Rogers Hall; Residence, Waller Mill Road; Telephone, 108-W-3.
- GUY, WILLIAM G. *Professor of Chemistry.* Office, 202 Rogers Hall; Residence, 600 Pollard Park; Telephone, 213-J.
- HAIGH, ANDREW C. *Associate Professor of Fine Arts.* Office, Music Building.
- HARRISON, CHARLES T. *Professor of English.* Office, 302 Wren Building; Residence, 13 Indian Springs Road; Telephone, 879.
- HOCUTT, JOHN E. *Assistant Professor of Chemistry and Dean of Men.* Office, 112 Marshall-Wythe Hall; Residence, Faculty Apartments; Telephone, 453-W.
- HOYLE, NANCY E. *Professor of Library Science.* Office, Library.
- HUDSON, MARY. *Instructor in Economics and Business Administration.* Office, 304 Marshall-Wythe Hall; Residence, College Apartments; Telephone, 632-W.
- HUNT, ALTHEA. *Associate Professor of Fine Arts.* Office, Phi Beta Kappa Hall; Residence, College Apartments; Telephone, 632-W.
- ITURRALDE, MAXIMO. *Acting Associate Professor of Modern Languages.* Office, 311 Washington Hall; Residence, Phi Beta Kappa Hall; Telephone, 749.
- ITURRALDE, VICTOR. *Associate Professor of Spanish and French.* Office, 311 Washington Hall; Residence, 702 College Terrace; Telephone, 375-J.

- JACKSON, JESS H. *Professor of English*. Office, 215 Washington Hall; Residence, Little Neck o'Land; Telephone, 441-W.
- JOHNSON, JOHN R. L. *Professor of English Emeritus*. Residence, 134 Jamestown Road; Telephone, 268-W.
- JOHNSON, ROBERT E. *Assistant Professor of Fine Arts*. Office, Fine Arts Building; Residence, 153 Richmond Road; Telephone, 260-J.
- JONES, W. MELVILLE. *Associate Professor of English*. Office, 302 Wren Building; Residence, 14 Indian Springs Road; Telephone, 869-M.
- KENDALL, PHYLLIS E. *Instructor in Fine Arts*. Office, Fine Arts Building; Residence, Semple House Kitchen; Telephone, 534-J.
- KNIPP, GEORGE W. *Assistant Professor of English*. Office, 207 Washington Hall; Residence, Capitol Landing Road; Telephone, 374.
- LAMBERT, J. WILFRED. *Assistant Professor of Psychology and Dean of Students*. Office, 112 Marshall-Wythe Hall; Residence, 305 Griffin Avenue; Telephone, 568-M.
- LAND, ROBERT H. *Associate Librarian*. Office, Library; Residence, College Apartments.
- LANDRUM, GRACE WARREN. *Professor of English and Dean of Women*. Office, 112 Marshall-Wythe Hall; Residence, 404 Griffin Avenue; Telephone, 126-J.
- LEDGERWOOD, RICHARD C. *Acting Associate Professor of Psychology*. Office, 314 Wren Building.
- LERCHE, CHARLES O. *Assistant Professor of Government*. Residence, 205 Matoaka Court.
- MCCARY, BEN C. *Associate Professor of French*. Office, 309 Washington Hall; Residence, 614 Richmond Road; Telephone, 666-W.
- MCCORMICK, WILLIAM W. *Professor of Physics*. Office, 117 Rogers Hall.

- McCRAy, RUBEN N. *Director of Athletics, Head Coach and Assistant Professor of Physical Education.* Office, Blow Gymnasium; Residence, Prince George Street; Telephone, 537-W.
- McCULLY, BRUCE T. *Assistant Professor of History.* Office, 213 Marshall-Wythe Hall; Residence, 199 Armistead Avenue; Telephone, 556-R.
- MAIORIELLO, GABRIEL T. *Instructor in English.* Residence, 602 Pollard Park; Telephone, 209-J.
- MARSH, CHARLES F. *Professor of Economics and Business Administration.* Office, 217 Marshall-Wythe Hall; Residence, 705 Powell Street; Telephone, 170-W.
- MERRYMON, WILLIAM W. *Professor of Physics.* Office, 113 Rogers Hall; Residence, 714 College Terrace; Telephone, 235-R.
- MILLER, JAMES W. *Professor of Philosophy.* Office, 205 Washington Hall; Residence, 11 Indian Springs Road; Telephone, 692-W.
- MORTON, RICHARD L. *Professor of History.* Office, 212 Marshall-Wythe Hall or the Goodwin Building; Residence, 116 Chandler Court; Telephone, 163.
- MOSS, WILLIAM W. *Professor of Government.* Office, 319 Marshall-Wythe Hall; Residence, 704 Powell Street; Telephone, 418-W.
- MURDEN, FORREST D. *Instructor in Government.* Residence, 602 Pollard Park; Telephone, 209-J.
- NEIMAN, FRASER. *Associate Professor of English.* Office, 215 Washington Hall; Residence, 704 College Terrace; Telephone, 573-W.
- NUNN, VERNON L. *Auditor.* Office, 102 Marshall-Wythe Hall; Residence, 225 Richmond Road, Telephone, 283.
- OLIVER, GEORGE J. *Professor of Education and Director of the Summer Session.* Office, 116 Marshall-Wythe Hall; Residence, 400 Scotland Street; Telephone, 524-J.

- PATE, JAMES E. *Professor of Political Science.* Office, 318 Marshall-Wythe Hall; Residence, 704 Jamestown Road; Telephone, 195-M.
- POWER, THOMAS W. *Assistant Coach of Football and Coach of Track.* Office, Blow Gymnasium; Residence, Brafferton Hall.
- PHAIEN, HAROLD R. *Associate Professor of Mathematics.* Office, 201 Washington Hall; Residence, 404 Griffin Avenue; Telephone, 126-M.
- PHELPS, ARTHUR W. *Professor of Jurisprudence.* Office, 313 Marshall-Wythe Hall; Residence, College Apartments; Telephone, 633-M.
- POMFRET, JOHN EDWIN. *President.* Office, 101 Marshall-Wythe Hall; Residence, The President's House.
- RAWLINSON, KENNETH. *Professor of Physical Education.* Office, Blow Gymnasium; Residence, 616 Prince George Street; Telephone, 663-R.
- REBOUSSIN, MARCEL. *Acting Assistant Professor of French.* Office, 315 Washington Hall; Residence, 202 N. Henry Street; Telephone, 567-W.
- REEDER, MARION D. *Assistant Professor of Physical Education.* Office, Jefferson Gymnasium; Residence, 524 Prince George Street; Telephone, 429-M.
- RINGGOLD, GORDON B. *Instructor in French.* Office, 315 Washington Hall; Residence, 203 Matoaka Court.
- ROBERTS, FRANK L. *Assistant Professor of Economics and Business Administration.* Office, 204 Marshall-Wythe Hall; Residence Westover Avenue.
- ROEB, ROBERT G. *Professor of Organic Chemistry Emeritus.* Residence, 134 Chandler Court; Telephone, 135 R.
- RYAN, GEORGE J. *Professor of Ancient Languages.* Office, 308 Washington Hall; Residence, 216 Jamestown Road; Telephone, 432.
- RYLAND, ARCHIE G. *Professor of French.* Office, 315 Washington Hall; Residence, 331 East Francis Street; Telephone, 470.

- SHERMAN, RODGER D. *Instructor in Fine Arts.* Office, Fine Arts Building; Residence, Phi Beta Kappa Hall; Telephone, 749.
- SINCLAIR, CAROLINE. *Professor of Physical Education.* Office, Jefferson Gymnasium.
- SOUTHWORTH, S. DONALD. *Professor of Economics.* Office, 204 Marshall-Wythe Hall; Residence, 701 Powell Street; Telephone, 435-W.
- STETSON, JOHN M. *Professor of Mathematics.* Office, 201 Washington Hall; Residence, 232 Jamestown Road; Telephone, 486-M.
- STEWART, ALAN C. *Assistant Professor of Fine Arts.* Office, Music Building; Residence, 616 Prince George Street.
- STEWART, JEAN J. *Associate Professor of Home Economics.* Office, 307 Washington Hall; Residence, 706 Powell Street; Telephone, 418-R.
- SWEM, EARL G. *Librarian Emeritus.* Residence, 119 Chandler Court; Telephone, 53-W.
- SWIFT, FREDERIC. *Acting Associate Professor of Psychology.* Office, 314 Wren Building; Residence, 602 Pollard Park; Telephone, 209-J.
- TAYLOR, ALBION G. *Professor of Economics.* Office, 218 Marshall-Wythe Hall; Residence, 703 Powell Street; Telephone, 170-J.
- TAYLOR, RAYMOND L. *Associate Professor of Biology.* Office, 102 Washington Hall; Residence, 627 Powell Street; Telephone, 195-R.
- TEMPLE, EDWARD B. *Instructor in Mathematics.* Office, 201 Washington Hall; Residence, Jamestown Road.
- THORNE, THOMAS. *Associate Professor of Fine Arts.* Office, Fine Arts Building; Residence, Semple House; Telephone, 364-J.
- TIPTON, ERIC. *Assistant Coach of Football.* Office, Blow Gymnasium; Residence, Capitol Landing Road; Telephone, 496.

- TORRES, CARMEN. *Instructor in Spanish*. Office, 311 Washington Hall.
- TOWLE, H. LEDYARD. *Lecturer in Business Administration*. Office, 215 Marshall-Wythe Hall; Residence, Capitol Landing Road; Telephone, 584-W .
- TURBEVILLE, HAZEL. *Assistant Professor of Secretarial Science*. Office, 301 Rogers Hall; Residence, 312 Jamestown Road; Telephone, 452-J.
- TUTTLE, MARIE H. *Instructor in Physics*. Office, 101 Rogers Hall; Residence, Jamestown Road; Telephone, 191-W-1.
- UMBECK, SHARVY G. *Dean of the College*. Office, 112 Marshall-Wythe Hall; Residence, 117 Matoaka Court; Telephone, 147-J.
- WAGENER, A. PELZER. *Professor of Ancient Languages*. Office, 305 Washington Hall; Residence, 702 Jamestown Road; Telephone, 177-R.
- WEEKS, HELEN F. *Professor of Education*. Office, 211 Washington Hall; Residence, 616 College Terrace; Telephone, 173-W.
- WILKIN, ALMA. *Assistant Professor of Home Economics*. Office, 302 Washington Hall; Residence, 197 Armistead Avenue; Telephone, 556-W.
- WOODBIDGE, DUDLEY W. *Professor of Jurisprudence*. Office, 312 Marshall-Wythe Hall; Residence, 118 Griffin Avenue; Telephone, 139-J.
- WYNNE-ROBERTS, MARGUERITE. *Assistant Dean of Women*. Office, Barrett Hall; Residence, 454 E. Duke of Gloucester Street; Telephone, 193.

COLLEGE TELEPHONE NUMBERS

*Administration Building	300
Alpha Chi Omega House	8-J
Alumni Association Office	269
Assistant Dean of Women, Miss Marguerite Wynne-Roberts	208
Athletic Association (Bow Gymnasium)	55
Barrett Hall	782-784
Brown Hall	787-J
Chandler Hall	780
Chi Omega House	174
Delta Delta Delta	472
Dining Hall (Office)	114
Dining Hall (Pay)	760
Fine Arts Department	367-J
Gamma Phi Beta House	266
Home Management House	556-W
Infirmary	156
Jefferson Hall	766
Kappa Alpha Theta House	473
Kappa Delta House	155
Kappa Kappa Gamma House	474
Monroe Hall	777
Music Building	927
Old Dominion Hall	765
Phi Beta Kappa Hall (Box Office)	589
Phi Mu House	492
Pi Beta Phi House	82
Power Plant	303
Student Publications Office	157-W
Taliaferro Dining Hall	367-M
Taliaferro Hall	742
Tyler Hall	751
Veterans' Dormitories (Cafeteria)	703
Veterans' Dormitories (Bldg. A)	774
Veterans' Dormitories (Bldg. B)	775
Veterans' Dormitories (Bldg. C)	776
Wigwam	864
Women's Phys. Ed. Department (Jefferson Gymnasium)	548

*Switchboard connecting office of the President, Bur-
sar, Auditor, Registrar, Deans, Library, Placement Bu-
reau, Power Plant, Public Relations, and offices of the
several faculty members in the Marshall-Wythe Building.

