



The 1948-49 *Indian Handbook*

IDENTIFICATION

College of William and Mary
Williamsburg, Va.

Name *Elaine Diehm*.....

College Address *329 Barrett Hall*.....
P.O. Box 1453

Home Address *503 E. Ross St.*.....
Lancaster, Pa.

Home Telephone No. *3-2915*.....

In case of accident, notify *my father,*.....

Mr. William M. Diehm.....
503 E. Ross St.
Lancaster, Pa......

The Indian Handbook

1948 - 1949

FOR

THE CLASS OF 1952

OF

The College of William and Mary
in Virginia



Digitized by the Internet Archive
in 2012 with funding from
LYRASIS Members and Sloan Foundation

TABLE OF CONTENTS

	PAGE
Calendar	5
College Calendar	6-7
President's Welcome	9
Traditions	10
Historical Facts	11-12
Priorities of the College	13
College Songs	14-15
The Library	16-17
Church Directory	18-19
General Information	20-21
College Regulations	22-31
Regulations for Freshmen	31-32
Activities	33-35
Publications	36
Honorary Societies	37-38
Professional Societies	39
Interest Groups	39-40
Y. W. C. A.	40
Religious Organizations	41-42
Student Government	43-44
Constitution	45-47
Student Assembly By-Laws	48-66
Honor Councils	67-68
Honor System	69-71
Women's Co-op Association	72-74

	PAGE
College Regulations	75-77
Interfraternity Council	78-86
Fraternity Lodges	87-92
Men's Social Fraternities	93-105
Pan-Hellenic Council	106
Pan-Hellenic Rushing Rules	107-110
Women's Social Sororities	111-119
Men's Athletic	120-121
Women's Athletics	122-124
Cheerleaders	125
Songs and Cheers	126-127
Officers and Administration	128
Faculty	129-137
Telephone Numbers	138-139

1948

JANUARY							FEBRUARY							MARCH							APRIL						
..	1	2	3	1	2	3	4	5	6	7	..	1	2	3	4	5	6	1	2	3
4	5	6	7	8	9	10	8	9	10	11	12	13	14	7	8	9	10	11	12	13	4	5	6	7	8	9	10
11	12	13	14	15	16	17	15	16	17	18	19	20	21	14	15	16	17	18	19	20	11	12	13	14	15	16	17
18	19	20	21	22	23	24	22	23	24	25	26	27	28	21	22	23	24	25	26	27	18	19	20	21	22	23	24
25	26	27	28	29	30	31	29	28	29	30	31	25	26	27	28	29	30	..
MAY							JUNE							JULY							AUGUST						
..	1	1	2	3	4	5	1	2	3	1	2	3	4	5	6	7
2	3	4	5	6	7	8	6	7	8	9	10	11	12	4	5	6	7	8	9	10	8	9	10	11	12	13	14
9	10	11	12	13	14	15	13	14	15	16	17	18	19	11	12	13	14	15	16	17	15	16	17	18	19	20	21
16	17	18	19	20	21	22	20	21	22	23	24	25	26	18	19	20	21	22	23	24	22	23	24	25	26	27	28
23	24	25	26	27	28	29	27	28	29	30	25	26	27	28	29	30	31	29	30	31
30	31
SEPTEMBER							OCTOBER							NOVEMBER							DECEMBER						
..	1	2	3	4	1	2	..	1	2	3	4	5	6	1	2	3	4	
5	6	7	8	9	10	11	3	4	5	6	7	8	9	7	8	9	10	11	12	13	5	6	7	8	9	10	11
12	13	14	15	16	17	18	10	11	12	13	14	15	16	14	15	16	17	18	19	20	12	13	14	15	16	17	18
19	20	21	22	23	24	25	17	18	19	20	21	22	23	21	22	23	24	25	26	27	19	20	21	22	23	24	25
26	27	28	29	30	24	25	26	27	28	29	30	28	29	30	26	27	28	29	30	31	..	
..	31	

1949

JANUARY							FEBRUARY							MARCH							APRIL						
..	1	1	2	3	4	5	1	2	3	4	5	1	2
2	3	4	5	6	7	8	6	7	8	9	10	11	12	6	7	8	9	10	11	12	3	4	5	6	7	8	9
9	10	11	12	13	14	15	13	14	15	16	17	18	19	13	14	15	16	17	18	19	10	11	12	13	14	15	16
16	17	18	19	20	21	22	20	21	22	23	24	25	26	20	21	22	23	24	25	26	17	18	19	20	21	22	23
23	24	25	26	27	28	29	27	28	27	28	29	30	31	24	25	26	27	28	29	30
30	31	
MAY							JUNE							JULY							AUGUST						
1	2	3	4	5	6	7	1	2	3	4	1	2	..	1	2	3	4	5	6
8	9	10	11	12	13	14	5	6	7	8	9	10	11	3	4	5	6	7	8	9	7	8	9	10	11	12	13
15	16	17	18	19	20	21	12	13	14	15	16	17	18	10	11	12	13	14	15	16	14	15	16	17	18	19	20
22	23	24	25	26	27	28	19	20	21	22	23	24	25	17	18	19	20	21	22	23	21	22	23	24	25	26	27
29	30	31	26	27	28	29	30	24	25	26	27	28	29	30	28	29	30	31
..	31	
SEPTEMBER							OCTOBER							NOVEMBER							DECEMBER						
..	1	2	3	1	1	2	3	4	5	1	2	3
4	5	6	7	8	9	10	2	3	4	5	6	7	8	6	7	8	9	10	11	12	4	5	6	7	8	9	10
11	12	13	14	15	16	17	16	17	18	19	20	21	22	13	14	15	16	17	18	19	11	12	13	14	15	16	17
18	19	20	21	22	23	24	23	24	25	26	27	28	29	20	21	22	23	24	25	26	18	19	20	21	22	23	24
25	26	27	28	29	30	..	30	31	27	28	29	30	25	26	27	28	29	30	31	

Introduction

COLLEGE CALENDAR

1948-1949

1948

First Semester

SEPTEMBER	20-22	ORIENTATION PERIOD (MONDAY-WEDNESDAY)
SEPTEMBER	23-24	REGISTRATION (THURSDAY-FRIDAY)
SEPTEMBER	27	BEGINNING OF CLASSES: 8 A. M. (MONDAY)
OCTOBER	1	AUTUMN CONVOCATION: 11 A. M. (FRIDAY)
NOVEMBER	17	HONORS CONVOCATION: 10 A. M. (WEDNESDAY)
NOVEMBER	25	THANKSGIVING HOLIDAY (THURSDAY)
DECEMBER	18	BEGINNING OF CHRISTMAS RECESS: 1 P. M. (SATURDAY)

1949

JANUARY	3	END OF CHRISTMAS RECESS: 8 A. M. (MONDAY)
JANUARY	20	END OF CLASSES: 4 P.M. (THURSDAY)
JANUARY	21-22	PRE-EXAMINATION PERIOD (FRIDAY-SATURDAY)
JAN. 24-FEB. 2		MID-YEAR EXAMINATIONS (MONDAY-WEDNESDAY)

Second Semester

FEBRUARY	3-4	REGISTRATION (THURSDAY-FRIDAY)
FEBRUARY	7	BEGINNING OF CLASSES: 8 A. M. (MONDAY)

FEBRUARY	8	CHARTER DAY CONVOCATION : 11. A. M. (TUESDAY)
APRIL	2	BEGINNING OF SPRING RECESS : 1 P. M. (SATURDAY)
APRIL	11	END OF SPRING RECESS : 11 A. M. (MONDAY)
MAY	26	END OF CLASSES : 4 P. M. (THURSDAY)
MAY	27-28	PRE-EXAMINATION PERIOD (FRIDAY-SATURDAY)
MAY 30-JUNE 9		FINAL EXAMINATIONS (MONDAY-THURSDAY)
JUNE	10	CLASS DAY (FRIDAY)
JUNE	11	ALUMNI DAY (SATURDAY)
JUNE	12	BACCALAUREATE AND COMMENCEMENT DAY (SUNDAY)
		<i>Summer Session</i>
JUNE	23	BEGINNING OF SUMMER SESSION (THURSDAY)
AUGUST	25	END OF SUMMER SESSION (FRIDAY)

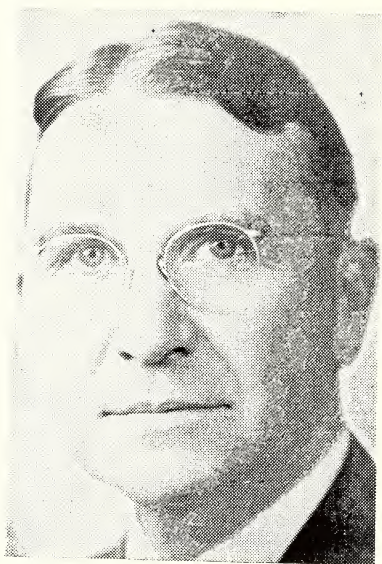

JOHN EDWIN POMFRET
*Twenty-first president of the College of William and
Mary in Virginia*

WELCOME TO THE CLASS OF 1952

In behalf of the Faculty and the administration I have the honor to welcome you as the newest members of the College community. Each one of you has some educational need that is available at the College. Through its faculty, through its library, its laboratories and its other facilities, the College will supply that need. As a student you will enjoy other privileges. You will have an opportunity of participating in a great variety of athletic and non-athletic activities. Perhaps of greatest importance is the opportunity of forming a rich association with fellow-students, with faculty and staff members, and in the unique community of Williamsburg.

With these advantages and privileges come parallel responsibilities. You will need first of all to adjust yourselves to the academic requirements of the College. These standards are high, but they can be readily met by a student of normal ability and industry. In any campus activity you participate you should strive to make the activity a better one through your efforts. No activity in the College is intended to be a stage for any individual student. You should strive also to attain high standards of conduct and honesty. Wrong conduct and dishonest practices harm the College far more than the individual. In your efforts to safeguard the reputation of the College and in your efforts to strengthen the community, you will assist immeasurably in your own growth and development.

JOHN E. POMFRET, *President*

TRADITIONS AT WILLIAM AND MARY

There are many traditions here. They will undoubtedly be pointed out to you many times in the course of your college life. We ask, however, that you consider only five traditions, five customs which are not limited to past glories but which are applicable to your present day life as a college student and to your future life as an alumnus of this College.

The first tradition is the tradition of belonging. You will have the feeling of ownership the minute you enter the College yard, seeing for the first time the quiet dignity of the Wren Building, the tall, majestic trees, the cool sweep of the College Green. Who comes here belongs here. This is the first tradition.

The second tradition is the tradition of fellowship. There is a custom here of the universal greeting, to professors, to fellow students, to visitors on our campus—all of whom may be strangers. Here we speak because we want to, because we feel a common ownership, a common bond closely related to the tradition of belonging.

The tradition of scholarship is the third tradition. Great scholars have gone before you here and great scholars will undoubtedly follow. The choice of study is yours, and you can gain much or you can gain little, depending upon you. College serves only as a means of stimulation, but the desire to learn must come from the individual.

The fourth tradition is the tradition of honor. This tradition is perhaps William and Mary's most revered for it is a tradition of thought and conduct. In another part of this book, you will find a clear statement of the principles, purposes, and ideals of the honor system. It is enough to say here that fundamentally your life is governed by your own sense of honor and by it you will be judged.

The fifth and most important tradition, to which all the others contribute is the tradition of service. Only through a deep appreciation of the traditions of belonging, fellowship, scholarship, and honor fostered during the period of College residence can the real understanding of service be attained—service not only to the College and community, but to the broad principles of democracy, for which the College of William and Mary has long been known.

HISTORICAL FACTS ABOUT THE COLLEGE OF WILLIAM AND MARY

- 1693—On February 8th, a charter was granted by King William and Queen Mary of England, for the establishment of the College of William and Mary in Virginia. In this Charter the Rev. James Blair was named president.
- 1705—The Wren Building was destroyed by fire. It was rebuilt with the original walls and was completed about 1716.
- 1723—The Brafferton Building was erected.
- 1750—The F. H. C., the first college club at William and Mary of which there is a record, was established.
- 1776—Phi Beta Kappa, the first Greek letter fraternity, was founded by the students of the College.
- 1779—The College became a university, introducing into the United States, the elective system and establishing schools of Modern Languages, Law, and Medicine.
- 1781—The British campaign in Virginia caused a suspension of classes.
- 1801—The statue of Lord Botetourt, which originally stood at the Capitol, was purchased by the faculty and placed in the center of the College Yard.
- 1824-1825—An attempt to remove the College to Richmond, as a means of increasing enrollment, failed.
- 1859—On the 166th anniversary of the founding of the College, the interior of the Wren Building was burned a second time when some early documents, including the original charter, all of the library, and the chemical laboratory were destroyed.
- 1861—The College was suspended in May on account of the Civil War. In 1862 the Wren Building, while occupied by Federal soldiers, suffered a third fire.

- 1865—The College reopened; but it was not until 1869 that the Wren Building was entirely rebuilt, the fourth building on the original foundation and with the original walls.
- 1881—The College was forced to suspend on account of financial difficulties.
- 1893—The United States Congress indemnified the College partially for its losses in the Civil War.
- 1906—The property belonging to the College was transferred to the State of Virginia. Since 1906 the College has been under the direction of a Board of Visitors appointed by the Governor of Virginia.
- 1918—Women were admitted to the College by act of the General Assembly.
- 1919-1934—Fifteen new buildings were erected on the campus. Many new courses were added. The enrollment increased from 150 to 1,300 students.
- 1928-1932—The three earliest buildings of the College were restored to their original appearance through the generosity of John D. Rockefeller, Jr.
- 1943—With simple ceremonies, appropriate to war-time, the College, on February 8, celebrated its two hundred and fiftieth anniversary, inaugurated John Edwin Pomfret as its twenty-first president, and invested John Stewart Bryan as its fourth American chancellor.

PRIORITIES, OF THE COLLEGE OF WILLIAM AND MARY

The first American college to receive a charter from the crown; this was dated 1693, under seal of the Privy Council.

The first and only American college to be granted a coat of arms from the Herald's College, 1694.

The first American college to have a full faculty of president, six professors, writing master, and usher.

The first medals awarded in America as collegiate prizes were those donated by Lord Botetourt, 1771.

The first Greek letter fraternity was founded at William and Mary on December 5, 1776. This fraternity, the Phi Beta Kappa, is the great honor society of the foremost institutions of learning in America.

The first honor system.

The first elective system of studies, 1779.

The first schools of Modern Languages and of Law were established in 1779, under the influence of Jefferson.

The first college to teach Political Economy was William and Mary in 1784.

The first school of History was founded here in 1803.

COLLEGE SONGS

Alma Mater

Hark, the students' voices swelling.
Strong and true and clear,
Alma Mater's love are telling
Ringing far and near.

CHORUS

William and Mary, loved of old,
Hark, upon the gale
Hear the thunder of our chorus,
Alma Mater—hail!

All thy sons are faithful to thee
Through their college days,
Singing loud from hearts that love thee
Alma Mater's praise.

Iron shod or golden sandaled
Shall the years go by;
Still our hearts shall weave about thee
Love that cannot die.

God, our Father, hear our voices,
Listen to our cry,
Bless the college of our fathers,
Let her never die!

J. S. WILSON, '02

William and Mary Hymn

Beneath thy trees, within thy halls,
Dear College, we give praise to thee,
To pledge ourselves, whate'er befalls—
To pledge unfailing loyalty,
Our hearts are with thee, dear William and Mary,
However far we stray.
Our noble College, hear us now—
Thy children sing to thee today!

Dear College, old in years and fame,
And richly old in honors, too.
Time shall not dull the shining name
Whose gleam our songs will e'er renew.
And as years go by, dear William and Mary,
Thy fame will never cease.
But each new year rejoice to see
Thy children's praise to thee increase.

We honor thee, not for our gain
But to make known thy majesty,
Thy truth and courage that remain
However harsh the fates may be,
As through troublous years, dear William and
Mary,
Our country fought, so thou has fought and won,
And lived to hear thy children singing to thee now.

O thou, our guardian and our guide,
Renew our courage every hour,
And keep thy spirit by our side
To aid us with its watchful power.
Throughout all our lives, dear William and Mary,
We pledge our loyalty.
Dear College, now and evermore thy children cry
"All Hail to Thee!"

JEANNE ROSE, '33.

G. M. SMALL.

THE LIBRARY

The Library of the College contains approximately 206,000 catalogued volumes. The Law Library, on the third floor of the Library Building, numbers about 1700 volumes. The Reserved Book Collection of about 6000 volumes is on the second floor; adjacent to it is the Periodical Reading Room. The Library receives regularly 1216 periodicals and 52 newspapers. Additional holdings include 60,000 government documents and 30,000 books and pamphlets in special collections.

With the exception of 13,500 rare books and over 400,000 items in the manuscript, print, map, and music collection, library resources are on open shelves easily accessible to all users. Students are privileged to go freely to the stack rooms to select the books they need or to browse at leisure. A student may borrow from the general collection as many books at one time as he wishes.

The Library is open week days from 8 a. m. to 6 p. m. and from 7 to 10 p. m.; on Saturdays from 8 a. m. to 6 p. m.; and on Sundays from 2 to 6 p. m. and from 7 to 10 p. m.

There are three departmental collections in special rooms outside the Library Building and open at special hours: the Fine Arts Library in the Fine Arts Building; the Education Library in Washington Hall; and the Chemistry Library in Rogers Hall.

Freshmen should become acquainted with two gifts established for student use by the Friends of the College of William and Mary: the War Memorial Book Shelf and the Records Collection. The War Memorial Book Shelf is a selection of currently published books of significance given to commemorate alumni and faculty who lost their lives in World War II. It is placed in the Saunders Reading Room; while the Records Collection containing a worthwhile selection of classical and semi-classical records is in the same room as the reserved book collection. Only two albums of recordings may be borrowed by a student at one time.

The principles of the Honor System are to be observed in the Library. The stealing of books from the

Library is considered an offense similar to the theft of other property on the campus. Lying or any form of deceit in regard to the use of the reserved books or to the borrowing of books is considered an infraction of the Honor System and will be reported to the Honor Councils.

To each freshman the Library offers guidance by a professionally trained librarian in the preparation of his first term paper in order to acquaint him with the resources of the Library and to facilitate his use of them. An appointment for this service may be scheduled at the circulation desk.

1. The Student Government of the College requires that a student refrain from unnecessary and loud talking in the Library rooms.

2. All books borrowed from the Library except reserved books should be charged at the circulation desk. If necessary, a book may be recalled by the Librarian at any time.

3. Most books may be kept out for two weeks, subject to a fine of two cents a day after that time. Library fines unpaid after a month's duration are reported to the Dean of Students.

4. Books which are on reserve may be borrowed from the Library at 9 p. m., to be returned by 9:15 a. m. the next morning; or 5:30 p. m. Saturday, to be returned by 2:30 p. m. Sunday. A fine of twenty-five cents for each book will be charged if it is not returned on time and an additional charge of five cents an hour until it is returned.

5. Current numbers of periodicals may be borrowed from the Library on the same schedule as books on reserve; however the fines for the late return of periodicals is double that of books on reserve (fifty cents for each periodical not returned on time and ten cents an hour for each additional hour until it is returned to the Periodical Desk). Not more than three periodicals or three issues of a single periodical may be borrowed by one person overnight.

6. Books in the reference department may not be taken from the Library at any time.

Bruton Parish Church (Episcopal)

Established 1633

Rev. Francis H. Craighill, Jr., Rector

Rev. Robert S. S. Whitman, Chaplain Canterbury Club

Sunday Services:

8:00 A. M.....Holy Communion
9:45 A. M.....Church School
11:00 A. M.....Morning Service
8:00 P. M.....Evening Service

Weekday Services

Daily, 8:00 A. M.—Morning Prayer—Parish Church

Wednesday, 7:25 A. M.—Holy Communion—Wren Chapel

Thursday, 5:00 P. M.—Choral Evening Song—Wren Chapel

Organ Recitals

Sunday, 5:15 P. M.....Parish Church

Tuesday, 8:15 P. M.....Parish Church

Thursday, 5:15 P. M.Parish Church

Williamsburg Methodist Church

(At the College Entrance)

Rev. Ben B. Bland, Minister

Rev. Robert E. Burt, Associate Minister and

Director of Wesley Foundation

Regular Sunday Services:

9:45 A. M.

(Special Class for Students)

11:00 A. M.Morning Worship and Sermon

6:45 P. M.Wesley Foundation Fellowship

(Worship, discussion and addresses on timely topics, followed by informal fellowship).

Members of the faculty and college students are most cordially invited to all of these services. Church offices, reading rooms and recreation hall are open daily.

Williamsburg Presbyterian Church

Rev. William P. Anderson, Pastor

Rev. Leon J. Testa, Associate Pastor

Sunday Services:

10:00 A. M.....Westminster Class for Young Adults

11:15 A. M.....Morning Worship

6:00 P. M.....The Supper Club

8:30 P. M.....The Fellowship of the Manse

Thursday

7:00 P. M.....Choir Rehearsal

GENERAL INFORMATION

The College Infirmary

The David J. King Infirmary is located on South Boundary Street. Dr. B. I. Bell of Williamsburg is the College Physician, and a staff of four nurses is on full time duty. The nurses are: Ella Whitten, Sue M. Hartsfield, Mrs. Marvin Graham, Mrs. Charles Chandler.

Office hours for both men and women for infirmary treatment are:

7:30-10:00 a. m. ; 12:30-2:30 p. m. ; 6:30-8:00 p. m. For Dr. Bell, office hours are from 9:00-10:00 a. m. and from 6:30-7:30 p. m.

You are asked to observe these hours except in case of emergency.

Laundry

The College Laundry handles all of the students' laundry. Laundry will be collected at the dormitories on Monday and Wednesday mornings. The Laundry office will be open for students to get their bundles from 8:00 a. m. to 5:00 p. m. Monday through Friday, and from 8:00 a. m. to 1:30 p. m. on Saturday.

Mail

Mail is delivered in all sorority houses. Students not residing in these buildings may either rent post office boxes at \$1.00 a quarter, or receive their mail at the General Delivery window. In order to be assured of getting a box, students should request them as soon as possible after entering school.

Lost and Found Office

The Lost and Found Office is located in the Office of the Registrar, 116 Marshall-Wythe Hall. Students are requested to turn in all articles found to this office where they may be identified and recovered by their owners.

Cafeteria books should be turned over to the cashiers in the Cafeteria.

The Book Store

Text books, both new and used, and other student supplies, may be obtained at the book store. This store was established five years ago by the Board of Visitors for the use and convenience of the student.

The Wigwam

The Wigwam is now operated in conjunction with the dining hall. Sandwiches, soft drinks and hot lunches may be obtained from *The Wigwam*.

Student Emergency Loan Fund

Small sums of money, up to \$10.00, may be borrowed at any time from the Office of the Chairman of the Committee on Student Aid or from the Office of the Assistant Dean of Women. No interest is charged, but students should repay these loans as soon as possible in order that others may have the use of the money. Students having need of larger sums should consult the Auditor. The Student Emergency Loan Fund was established by The Friends of the College of William and Mary.

COLLEGE REGULATIONS

I. General Statement

Registration as a student at the College of William and Mary implies that the student will familiarize himself with the rules and regulations governing the conduct of students, and that he will abide by such regulations so long as he remains a student at the College.

The College assumes that men and women of college age are able and willing to maintain standards of self-discipline appropriate to membership in a college community. Therefore, the College purposely refrains from promulgating a rigid code of discipline. However, it reserves the right to take disciplinary measures compatible with its own best interests.

The discipline of the College is vested in the President by the action of the Board of Visitors. Cases involving minor infractions of discipline are handled through the officers of the Dean of Men and the Assistant Dean of Women respectively. Serious infractions are considered by the Discipline Committee, which represents administration, faculty, and students.

Aside from cheating, lying, and stealing, which fall under the Honor System, and infractions of the rules set down by the Women Students' Government Association and enforced by the Judicial Committee, the fundamental test for disciplinary action by the College authorities is whether the behavior complained of tends to throw discredit on the name of the College of William and Mary, or to manifest ungentlemanly conduct on the part of the students.

The College reserves the right at any time to suspend or dismiss a student whose conduct or academic standing is in its judgement unsatisfactory.

II. Hazing

Hazing or the subjection of a student to any form of humiliating treatment is forbidden. The hazing of students in a state supported institution is a violation of the laws of the Commonwealth of Virginia.

III. Intoxicating Liquors

The College believes it essential to draw a clear line between use and misuse of intoxicating liquors. Therefore, the College regards any evidence of the misuse of

alcohol as a serious breach of accepted standards of deportment, and such abuse may be punished by loss of social privileges, probation, or separation.

IV. Firearms and Fireworks

Firearms may not be kept in the dormitories. The possession of fireworks or the exploding of fireworks in the dormitories or on the campus is prohibited.

V. Vandalism and Disturbances

In general, the College strongly disapproves of all forms of vandalism and disturbance. Students who deface property or destroy fixtures will be dealt with summarily. The defacement or destruction of state property is a violation of the laws of the Commonwealth of Virginia. Students who through noisiness or other disturbance continually annoy their neighbors will be asked to withdraw.

VI. Dogs and other Pets

For sanitary reasons, dogs and other pets may not be kept in dormitory rooms or in other dormitory spaces.

VII. Manners, Habits of Living

Manners and behavior that would not be tolerated in the student's home cannot be tolerated in the classrooms, the dining halls, or the dormitories. The College highly approves of regular habits of living, and these include hours of rising and retiring that are compatible with regular classroom appointments and regular study habits. Long experience has shown a striking correlation between irregular and slovenly habits of living and lack of adequate performance in the classroom. Students are expected to keep their rooms reasonable clean and tidy at all times. It is important that the students' rooms be as presentable as the College grounds, the classrooms, and the dining halls.

VIII. Automobiles

1. Catalog Statement

The automobile regulation stated on page 42 of the current catalog is as follows: "By regulation of the Board of Visitors, students are not allowed to have automobiles, except by special permission, which is to be secured from the President through the Dean of Men."

2. Special Permission to Have Automobiles

Special permission to have automobiles at the College will be granted only in cases of physically handicapped students whose disability makes it necessary that they have access to automobile transportation, and in cases of students who can demonstrate that having an automobile at the College is essential to necessary part-time employment in Williamsburg.

3. Exceptions to the Regulations

The automobile regulation will not be applied to married students whose families are residing in Williamsburg or to day students who commute to the College from their homes. Further, students who have been accepted as candidates for the Master's Degree and students who have received the Bachelor's Degree and who are studying for the BCL Degree will be exempt from the regulation. Students exempt from the regulation must, nevertheless, register their cars at the Office of the Dean of Men. All other students, including resident students living off campus in Williamsburg, are subject to the regulation.

4. Application of the Regulation

Except as noted above, no student shall, while College is in session, maintain or operate a motor vehicle in Williamsburg or vicinity. A student who rides in a car which is used in violation of this regulation will be held equally guilty with the owner or driver.

If a student wishes to bring his luggage to the College in an automobile, that automobile must be returned to his home before 6 P. M., Sunday, September 26, 1948. A student must not bring an automobile to the College unless he can provide for its removal from Williamsburg by that time.

5. Penalty for Violation of the Regulation

Students who violate the automobile regulation will be subject to dismissal from the College.

IX. Marriage

Any undergraduate who marries without the full knowledge and consent of his or her parents will be required to withdraw. Such consent must be submitted to the College in writing by the parents prior to the marriage.

X. Attendance at Classes and Other College Appointments.

Students are expected to be present at all their regularly scheduled classroom and other college appointments. Absences from these appointments interfere with the orderly progress of academic work and are contrary to the collective interests of the College.

Students who fail to present themselves at the appointed time of registration will be placed on absence probation. Also students who fail to present themselves at their last scheduled class preceding and their first scheduled class following the Thanksgiving, Christmas, and spring holidays will be placed on absence probation.

Regulations regarding absences from classroom appointments are as follows:

All absences in 100 and 200 courses shall be reported weekly by the instructor to the Dean of Men or the Dean of Women. A warning shall be issued by the dean when one unexcused absence per credit hour of a course has been incurred, and if a subsequent unexcused absence occurs in that course, the student will be placed on absence probation. A student who has been placed on absence probation in a given course will be suspended from College if he incurs a subsequent unexcused absence in that course.

The names of students whose attendance, in the opinion of the instructor, becomes unsatisfactory in 300, 400, and 500 courses and in courses in Jurisprudence, shall be reported to the Dean of Men or the Dean of Women. When such a report has been received, a warning shall be issued by the dean, and if a subsequent unexcused absence be reported in that course, the student will be placed on absence probation. A student who has been placed on absence probation in a given course will be suspended from College if he incurs a subsequent unexcused absence in that course.

The authority for excusing absences at the time of the registration appointment, before or after holidays, or from 100 and 200 courses, is the Dean of Men

or the Dean of Women. The authority for excusing absences from 300, 400, and 500 courses and courses in Jurisprudence is the instructor in the course.

After the completion of one semester of regular college work beyond the one in which the absence probation was incurred, absence probation will be removed. A student placed on absence probation under any of the above provisions (whether for absence from a registration appointment, for absence immediately before or after a holiday, or for absence from classes at other times) who before that absence probation is removed incurs a second absence probation shall be suspended from the College and may not apply for readmission until a full semester has elapsed, but a student readmitted after such suspension shall not be considered as being on absence probation.

Attendance regulations, with the exception of registration appointments, do not apply to student on the Dean's List.

XI. Closing of Dormitories During Christmas Recess

At the Christmas recess all residences for men and women students close at 12 noon on the day following the end of classes, and re-open at noon on the day before the resumption of classes. At the end of the session the residences will close at 12 noon on the day following graduation exercises. Students may not remain in the residences beyond 12 noon on the days specified. Exception will be made for those men who are employed through the College, in which case arrangements must be made with the Dean of Men.

XII. Overnight Guests in Dormitories

Students desiring to have overnight guests in any one of the dormitories or sorority houses are required to make arrangements in advance with the Assistant Dean of Women or the Dean of Men, as the case may be.

All guest must be registered with the Hostesses in the residences for women students, and with the Hostesses or Student Dormitory Managers in the dormitories for men students. Visits of such guests should be limited to three days and confined to week-ends. Guests will not be entertained during the periods of examinations.

XIII. Student Employment

In order to maintain a proper balance between hours of employment and academic loads, the College requires

that all student employment on the campus or in the city be assigned by the Chairman of the Committee on Scholarships and Student Employment.

XIV. Social and Academic Standing

The social standing of every student in identical with the academic.

XV. Public Performances and Parties

No person or group of persons associated with the College of William and Mary shall give either in Williamsburg or elsewhere a public performance of any kind unless prior to the first rehearsal the said person or group of persons shall have obtained from the office of the President permission to present the entertainment. In order to secure permission, those in charge of the performance must make written application to the President of the College.

XVI. Sample and Sale Rooms

The use of the rooms in the college buildings for displaying samples and goods for sale to students and others is not permitted. This applies to firms having either special agents or student representatives. No student may solicit for sale of any article as a representative of any firm without first having obtained permission.

XVII. Use of the College Name

The name of the College cannot be used in connection with any organization or activity without the consent of the College.

XVIII. Regulations for the use of Matoaka Park (The College Woods)

The Area

Matoaka Park includes the wooded area of approximately 1200 acres to the westward of the campus lying between the Jamestown and Richmond Roads. In the midst of this Park is Lake Matoaka extending from Jamestown Road northward in five branches which cover a large part of the park. The Matoaka Lake Theatre and special picnic grounds are located within an enclosed area off Jamestown Road to the east of Matoaka Lake.

Conduct

The fundamental criterion upon which all rules of deportment at the College are based is whether the behavior in question tends to throw discredit on the reputation of the College or to manifest ungentlemanly conduct. Those same general rules of conduct which govern all social affairs at the College shall be adhered to all times by all persons in all areas of the park.

Park Custodian

The Park Custodian is deputized as a policeman and is charged by the College with the responsibility of enforcing the various rules and regulations which apply to the park. The Custodian has full authority to require and person or persons who disregard any regulation or whose conduct becomes unsatisfactory to leave the general park area or the special park enclosure. The names of persons guilty of any misconduct or violation of park regulations are to be reported by the Custodian to the Administrative Officials of the College for such disciplinary action as may be deemed appropriate.

General Regulations Pertaining to the Entire Matoaka Park Area

1. *Fires*—Fires are prohibited except at locations where outdoor ovens have been constructed. Ovens are assigned for use through the office of the Assistant Dean of Women.
2. *Picnicking*—Picnicking shall be confined to those areas designated for this purpose. Picnics must be scheduled and approved through the office of the Assistant Dean of Women.
3. *Firearms*—The use of or the possession of firearms for hunting, target practice, or other purposes is prohibited at all places throughout the park area. Violators of this regulation are subject to prosecution at law.
4. *Fishing*—Matoaka Park including Matoaka Lake, has been designated as a state game and fish sanctuary. Fishing in Matoaka Lake is allowed only in cases where special permits have been issued by the Office of the Bursar. Permits for fishing will not be issued to students.

5. *Swimming*—Swimming in Matoaka Lake is prohibited for the reasons that the water purity is below minimum standards required by the Department of Public Health and the extensive undergrowth on the lake bottom makes swimming hazardous.

6. *Boating*—Boats may be kept on Matoaka Lake only with special permission to be obtained from the Office of the Bursar. Such permission will not be granted to students. Boats found on the lake without a permit will be confiscated.

7. *Cutting of Flowers and Foliage*—The cutting of flowers and foliage is prohibited.

8. *Dumping of trash*—The dumping of trash or refuse within the park area is prohibited. Trash from picnics must be deposited in receptacles provided for this purpose.

9. *Squirrel Point area*—The Squirrel Point area has been closed to student use until such time as the park facilities in this area have been restored by the College.
Special Regulations Pertaining to the Enclosed Area Containing the Matoaka Lake Theater and to the use of Picnic Facilities within this Area

1. *Use of the Area*—Students groups and other College groups (faculty and Staff) will have priority for the use of picnic facilities within the Matoaka Park enclosure. When the park is not scheduled for College use, local organization (religious, civic, etc.) may be permitted to use these facilities.

During the summer season when the Jamestown Corporation is producing a play in the Matoaka Theatre, picnics will not be scheduled in Matoaka Park. The picnic facilities in the enclosed area will be reserved during this period for patrons attending the play.

Persons who do not hold picnic permits but who wish to see the park may be admitted to the enclosed area by the Custodian.

2. *Hours Enclosed Park Area will be Open*—The hours the enclosed park area will be open will be changed during various seasons of the year. Until further notice, this area will be open as follows:

3 PM to 7 PM on Tuesdays, Wednesdays and Thursdays.

3 PM to 9 PM on Fridays.

1 PM to 9 PM on Saturdays and Sundays.

The enclosed area will not be open on Mondays. Persons not holding picnic permits will be required to leave the enclosed area at 6 PM. A warning signal (ringing of the bell at the shelter) will be given by the Custodian fifteen minutes before closing time for the area.

3. *Reservations for Picnics*—Groups must make reservations for the use of the picnic facilities at the Office of the Assistant Dean of Women at least five (5) days in advance. At least three (3) days notice of the cancellation of a picnic reservation must be given in order to secure a refund of the charges (see number 4 below) made for use of the facilities. In the event inclement weather prevents the holding of a scheduled picnic, the fee collected will be refunded.
4. *Charges*—No charge is made for general use of the park.

A charge is made for use of the picnic facilities. For the College student groups and members of the College faculty and staff will be \$2.00 unless the reservation is for the large picnic shelter in which case the charge is \$3.00. If reservations are made through the local churches for student religious organizations, the student rate will apply.

The charges for the picnic facilities for all other groups will be \$5.00 or \$10.00 in case the picnic shelter is involved.

Payment of the fee for use of the picnic facilities must be made at the Office of the Bursar at least three (3) days in advance of the scheduled picnic.

If it becomes necessary to provide for several groups at any one time, the use of the outdoor fireplace or the shelter may be limited to a period of three (3) hours for any one group.

The charges listed above are to help defray the cost of general maintenance, lighting, fuel, water,

etc. The use of the picnic facilities carries the obligation on the part of the user to do his own policing and to be responsible for any damage that may be done beyond normal wear and tear. Where the area is left in an unsightly condition and not properly policed or where damage has been done, the College will expect reimbursement for the extra expense to which it has been put for the extraordinary cleaning or for the repairment of damage. In such cases future use of the facilities will be denied.

Wood will be furnished without additional cost for the fireplaces. If the use of charcoal is desired it may be purchased from the Park Custodian at its approximate cost.

5. *Permits*—Groups using the picnic facilities must present a permit to the Park Custodian to gain admission to the picnic area. Permits are issued at the time fees are paid.
6. *Matoaka Lake Theatre*—The Matoaka Theatre including the area behind the scenery, property, and dressing rooms is restricted. Persons are not permitted in the theatre area except at such times when the theatre is opened for inspection by the Jamestown Corporation staff.

Use of the general park area or the special enclosed area by students implies that they will familiarize themselves with the regulations governing the use of Matoaka Park and that they may be expected to abide by these regulations. This statement of regulations shall be published in the Indian Handbook and posted at the Picnic Shelter, and a copy shall be furnished with each permit issued for the use of picnic facilities within the park.

RULES AND REGULATIONS FOR FRESHMEN

- I. Duc Caps.
 - A. All Freshmen must wear duc caps when on the campus or in Williamsburg and vicinity:
 1. From 7 A. M. to 10 P. M. on weekdays.
 2. From 7 A. M. to 6 P. M. on Saturdays.

3. No caps worn on Sundays.
4. Freshmen men are required to wear black bow ties on Saturday nights and Sundays, and Freshmen women are required to wear ribbons on Saturday nights and Sundays.

II. Campus Walks.

- A. Freshmen will use only the middle campus walk when going to and from town.
- B. When passing the statue of Lord Botetourt, Freshmen men are required to tip their hats, the women to curtsy.

III. Attendance at College Functions.

- A. Freshmen are expected to attend all convocations, student body meetings, tribunal meetings, Freshmen class meetings and pep rallies.
 1. In case of necessity, permission to be absent from any of the above meetings, may be obtained from any member of the Tribunal.
- B. Freshmen are expected to attend all major home athletic contests and will:
 1. Occupy a cheering section designated for them.
 2. Use their megaphones at all games.
 3. Learn all college cheers and songs before the first home football game.

IV. Courtesy and General Conduct.

- A. In accordance with William and Mary's long record of friendliness, it is expected that Freshmen will show due respect and courtesy to their classmates, to other students, to the faculty, and to visitors to the College.

V. All Freshman rules will continue until Christmas vacation, but, if William and Mary beats Richmond in football, the rules will be suspended at once.

Any violation of the above rules is subject to the action of the Tribunal.

Activities

Colonial Williamsburg

The educational facilities of Colonial Williamsburg are available to all students enrolled in the college of William and Mary .

Students at the College of William and Mary are issued complimentary tickets which give them the privilege of visiting the exhibition buildings at their convenience and as often as they desire. These tickets may be obtained at the Goodwin Building where the administrative offices of Colonial Williamsburg are located.

This cooperative agreement with Colonial Williamsburg will make it possible for students to have a unique opportunity to study colonial history and culture. Freshmen are urged to visit the restored buildings as early as possible during their freshman year in order that they may know what is available for them.

The William and Mary Theatre

Four plays are produced each college year by students under faculty direction. Presented during the 1947-48 season were: *Skin of Our Teeth* by Thornton Wilder; *Blithe Spirit* by Noel Coward; *Macbeth* by William Shakespeare; and two plays by George B. Shaw—*The Dark Lady of the Sonnets* and *Passion, Poison and Petrification* or *The Fatal Gazogene*. Any interested student may try out for a part in the plays, or assist in the making of sets and costumes. Season tickets for the events may be purchased early in the school year.

Students are urged to participate wisely in extracurricular activities. (See the point system on page 55). But for participation students must meet the requirement on page 42 of the Catalogue for 1948-49.

Music

The William and Mary Choir, open to men and women students and membership obtained through tryout,

is an organization of sixty members which aims to cultivate a taste for the best in a cappella musical literature, both sacred and secular. The Choir sings at the weekly chapel services, at convocations, at special exercises, and presents concerts on the campus. Besides the campus activities the Choir makes trips out-of-town in order to give concerts. Special radio broadcasts are given also during the year. The Choir has been contracted to sing for the symphonic drama "The Common Glory" written by Paul Green and presented at Matoaka Theatre near Williamsburg.

The William and Mary Chorus, composed of men and women students, offers additional opportunity for training in ensemble singing. Membership in this organization is obtained through try-out. This group sings occasionally for chapel services, presents concerts on the campus, and takes part in other special events.

Concerts and Lectures

Through its Faculty Committee on Lectures, Art, and Music, the College presents each year a series of concerts by famous artists and of lectures by noted speakers. The concert series for the 1947-48 session brought to the campus Miss Frances Yeend, soprano; Eugene Istomin, pianist; Rhythms of Spain, a dance group; and the Farbman Sinfonietta. The series for 1948-49 will open on December 6 with a concert by Marimi del Pozo, brilliant young Spanish coloratura soprano, who will be on tour of the United States during the fall season. On January 10, Shura Cherkassky, sensational Russian pianist, will appear. The final event will be the concert by the Original Don Cossacks Chorus on March 7. A fourth concert by a chamber music group will probably be added. Because of the financial backing of the College as a part of its educational program, admission to the entire series is open to students and faculty for the nominal fee of \$3.00 plus federal tax of 60 cents. Season tickets may be reserved by students in connection with the payment of college fees or may be purchased early in the college year. The lectures are open to the entire college community without charge.

Faculty Concerts

A series of concerts is given each year by members of the Faculty in the Division of Music. For these concerts no admission fee is charged.

Exhibitions

The Department of Fine Arts brings to the College each year a series of exhibits of architecture, painting, sculpture, theatre, and industrial arts. These are open to the public and are shown in the foyer of Phi Beta Kappa Hall. The final exhibition each year is devoted to the work of the students in the drawing, painting, sculpture, architecture, and theatre classes.

Varsity Show

Each spring the Backdrop Club presents an all student Varsity Show, a comedy revue written, produced, and directed by members of the Club. Talented students are urged to join in either production or technical work.

PUBLICATIONS

Positions on the staffs of the several student publications are open to all students with the requisite training and ability. Selections to the staffs are made after tryouts which are held in the fall of each year. Freshmen are eligible to compete in these tryouts.

The Colonial Echo

Editor Jean Foote
Business Manager..... Virginia Bell Lore

The Colonial Echo is the student yearbook of the College. It contains a record of all classes and of all activities of the college year. It is published toward the end of the second semester.

The Flat Hat

Editor Joan L. Felix
Business Manager..... Louis D. Bailey
Circulation Manager..... William G. Bogg

The Royalist

Editor Richard L. Bethards
The Royalist is the student literary magazine.

COLLEGE HONORARY SOCIETIES

SCHOLARSHIP

Phi Beta Kappa

Alpha of Virginia

Phi Beta Kappa is an honorary scholastic fraternity and was founded at the College of William and Mary, December 5, 1776. It elects to membership senior students of outstanding scholastic attainment and alumni of the College and persons other than graduates who are distinguished in letters, science, education or a learned profession.

LEADERSHIP

Omicron Delta Kappa

Eta Circle

Omicron Delta Kappa is an honorary society whose membership is elected annually from the male student body on the basis of eminence in the fields of scholarship; athletics; social and religious activities; publications; forensic, dramatic, musical, and other cultural activities. Installed at William and Mary in 1921, the fraternity was inactive from the Spring of 1943 until the Spring of 1946, at which time activities of the Circle are:

	KENNETH SCOTT, President
	RICHARD BETHARDS
<i>Undergraduate</i>	HERBERT BATEMAN
<i>Members</i>	FRED KOVALESKI
	DAVID SAUNDERS
	WARREN SPROUSE
	ROBERT H. LAND
<i>Faculty</i>	JAMES L. COGAR
<i>Members</i>	H. L. FOWLER
	J. W. LAMBERT, Secretary
<i>Alumnus</i>	WESCOTT CUNNINGHAM
<i>Members</i>	JOHN L. LEWIS
<i>Graduate</i>	ROBERT STECKROTH, Vice-President
<i>Members</i>	ROBERT HARVEY CHAPPEL
<i>In School</i>	LOUIS HOITSMA

Mortar Board

Mortar Board is a women's honor society whose members are elected in their junior year on the three-fold basis of service, scholarship, and leadership. It endeavors to serve the College each year by fostering scholarship, by rendering its services wherever requested, and by encouraging a wholesome college atmosphere.

Officers for 1948-1949:

<i>President</i>	MARY BEVERLY WILSON
<i>Vice-President</i>	CAROL ACHENBACH
<i>Secretary</i>	VIRGINIA BELL LORE
<i>Treasurer</i>	ELEANOR PENDLETON
<i>Historian</i>	JEAN CANOLES
<i>Editor</i>	JOAN FELIX
<i>Member</i>	DOROTHEA THEDIECK

Aides to the President

The Aides to the President are a group of men students, usually juniors and seniors, appointed by the President to serve as his personal aides in receiving and entertaining guests of the College. The Aides occupy a position in the academic procession and assist in all public affairs. The following are the Aides for the 1948-1949 session:

HERBERT HARVELL BATEMAN	W. AUSTIN WRIGHT
HARRISON RUFFIN TYLER	KENNETH E. SCOTT

(Additional aides will be appointed during the semester.)

PROFESSIONAL SOCIETIES

- Chi Delta Phi (honorary literary fraternity for women)
President PATRICIA JEAN STRINGHAM
- Eta Sigma Phi (honorary ancient languages fraternity)
President PETER BOYNTON
- H2E Club (Physical Education majors)
President MARY WILCOX....
- Home Economics Club
President BETTY LAINE
- Kappa Chi Kappa (honorary Girl Scouting fraternity)
President MARGARET BREWER
- Kappa Delta Pi (honorary education fraternity)
President THOMAS BOYENTON
- Theta Alpha Phi (honorary dramatics fraternity)
President RICHARD L. BETHARDS

INTEREST GROUPS

- Accounting Club
President JOHN WILLIAMSON
- Backdrop Club
President WILLIAM HARPER
- Clayton Grimes Biological Club
President PATSY BERING
- Der Stuben Verein
President JOAN CARPENTER
- Dramatic Club
President WILFRED LEACH
- Fencing Club
President JANET PIERCE
- French Club
President JOHN DONOVAN
- Inter-Collegiate Debate Council
President JAMES L. CARPENTER, JR.
- International Relations Club
President ROBERT COOK
- Monogram Club (Men's)
President LOUIS HOITSMA
- Music Club
President ROSEMARY RALPH

Orchesis	
<i>President</i>	DOLORES CURRY
Psychology Club	
<i>President</i>	AUDREY NELL ALLEIN
Red Cross Unit	
<i>President</i>	GEORGE SHEEHAN
Scarab Society	
<i>President</i>	BENJAMIN JOHNSTON
Spanish Club	
<i>President</i>	JOAN STOUT
Student Affiliates of the American Chemical Society	
<i>President</i>	JAMES SLUSS
William and Mary Choir	
William and Mary Chorus	
Women's Monogram Club	
<i>President</i>	MARY WILCOX

Y. W. C. A.

<i>President</i>	MARY ELIZABETH GERBERICH
<i>Vice-President</i>	SANDRA ANN WALKER
<i>Secretary</i>	ELEANOR SEILER
<i>Treasurer</i>	JOAN MEADORS

Every woman at William and Mary who is interested in the aims and works of the Y. W. C. A. is encouraged to join in September. As a member she may participate in Social Service, Worship, Child Care, Program Planning or Publicity work sponsored by the "Y".

Big Sister Plan

Every year the Y. W. C. A., in cooperation with the Women Students' Government, organizes a group of "Big Sisters" who feel that this endows them with a special kind of friendly ownership and interest in their "Little Sisters" of the freshman class.

It is the special duty of the Big Sister to help her Little Sister become adjusted to college life.

Meetings

Monthly meetings are held in Barrett Living room. This year's meetings will consist of lectures, movies, skits and discussion groups. All students are invited to these open meetings.

RELIGIOUS ORGANIZATIONS

Student Religious Union

President WINIFRED LLOYD JONES

The Student Religious Union is a group composed of representatives of the different denominations and beliefs. The Union is formed for the purpose of investigating and directing religious activities on campus.

Denominational Groups

There are religious organizations of several denominations at William and Mary, for the purpose of maintaining religious contacts and affording the student increased social life with the members of his own church.

Balfour-Hillel Club

The Balfour-Hillel Club is an organization of Jewish students of the College. It is associated with the National B'nai B'rith Hillel Foundations, a national organization devoted to cultural, religious, and social work among Jewish students in American universities.

President IRWIN G. WEINTRAUB

Baptist Student Union

The purpose of the Baptist Student Union is to make Christianity a functional part of college life. Every Baptist student, or every student who indicates a preference for the Baptist Church is a potential member of the Baptist Student Union. Students whose

churches are not represented in Williamsburg are invited to join us. Membership is voluntary.

President NICHOLAS REAMS

The Canterbury Club

The Canterbury Club is an organization composed of Episcopal students and their friends at the College of William and Mary.

President HERBERT A. PHILIPS

Newman Club

The Newman Club is an organization of Catholic Students of the College.

President EARL ALLUISI

Wesley Foundation

The Wesley Foundation is an organization of students sponsored by the Methodist Church but is open to all those interested.

President R. BENJAMIN PERKINS

Westminister Fellowship

The Westminister Fellowship is an organization of Presbyterian students of the College, which also serves the religious needs of Reformed Dutch Reformed, and Congregational students.

President WARREN SPROUSE

Student Government

To the Class of 1952, we the Students of the College of William and Mary extend a friendly greeting. Each of you is entering into a new phase of life; with it will come many experiences which will enable you to attain a complete and well-rounded college life. It is up to you to make full use of these opportunities and to extract from each the means of achieving your goals.

College life may be divided into two broad categories: academic studies and extracurricular activities. The primary purpose of college is, of course, scholastic achievement. But participation in the wide variety of activities offered to all students gives each an opportunity to satisfy his interests and abilities—you will get out of college what you put into it.

The responsibilities of success, both for you and your Class, rest in you as an individual, cooperating with your classmates, student leaders, faculty members, and administrative officers. As in all things, there is need for improvement at William and Mary. You, the Class of '52 will realize this challenge, and the degree to which you meet it will have at the end of four years, made the School proud of your Class and a better place for the future student.

And so I welcome you to a happy and successful four years; it's a wonderful place!

C. WARREN SMITH, JR.

President of the Student Body.

Student Government Officers

Senate:

<i>President of the Senior Class</i>	DAVID SAUNDERS
<i>President of the Junior</i>	JOHN W. DAYTON
<i>President of the Sophomore Class</i> .	JOHN MORGAN, JR.
<i>President of the Men's Honor Council</i>	WARREN SPROUSE
<i>Vice-President of the Men's Honor Council</i>	GEORGE FRICKE
<i>President of the W. S. C. G. A. . .</i>	DOROTHY THEDIECK
<i>Chairman of the Women's Honor Council</i>	CAROL ACHENBACH
<i>Chairman of the Judicial Council</i>	JEAN CANOLES
<i>President of the Student Body</i>	C. WARREN SMITH

Assembly:

MEN

WOMEN

Seniors:

DAVID D. HENRITZE	SALLIE ADAMS
RICHARD REINHARDT	BEVERLY BASS
JULIAN THOMAS	VIRGINIA PARTHENIS

Juniors:

STEPHEN L. CHENNAULT	PATRICIA JONES
JERE BUNTING	CARRA DILLARD
WALTER RAYMOND	JEANNE BAMFORTH

Sophomores:

MARK H. McCORMACK	KITTY NOTTINGHAM
RICHARD DUANE CARTER	PATRICIA JONES
ROY SLEZAK	NICKY DILLARD

Freshman: (to be elected)

Speaker of the Assembly

C. WARREN SMITH

WILLIAM AND MARY STUDENT GOVERNMENT CONSTITUTION

Preamble

We, the students of the College of William and Mary in Virginia, believing that there are common problems that can be resolved, and common purposes that can be achieved through united effort; and believing that the traditions of student government at William and Mary should be preserved as a sure means of contributing to character and leadership; and desiring to assume responsibility in the management of our affairs, do hereby establish this constitution.

Article I—Name

The name of this association shall be the Student Body of the College of William and Mary in Virginia.

Article II—Membership

The membership of this association shall consist of all regularly enrolled students of the College of William and Mary in Virginia.

Article III—Powers

The powers of the Student Body as herein provided for under this constitution shall extend to all student activities common to both men and women students.

Article IV—The President

There shall be a President of this association, who shall be elected by direct vote of the entire Student Body, and who shall always be a Senior man.

Article V—The Assembly

Section 1. The Assembly shall be composed of thirty-four members, as follows: Three men and three

women, elected from each of the four classes, each member of this association voting for six candidates from his class; and the ten members of the Senate provided for in Article VI.

The President of the Student Body shall be the Speaker of the Assembly.

Section 2. The legislative and the administrative powers of this association shall be vested in the Assembly.

Section 3. The powers and duties of the Assembly shall be such as are provided for in by-laws passed by the Assembly, and approved by the General Cooperative Committee and as constituted in Article VII, Section one, and by the President of the College.

Section 4. The Assembly shall, subject to such limitations as may be otherwise contained in this constitution, determine its own rules of procedure; fix its own time and place for meetings; establish regulations governing all student body elections herein and hereinafter provided for, including the election of its own membership. It shall have also the power to adopt such rules and regulations for the conduct of its own meetings and for the performance of its duties as the Legislative and the Administrative authority for this association as are not otherwise inconsistent with the provisions of this constitution.

Article VI—The Senate

Section 1. The Senate shall be composed of ten members as follows: the Presidents of the four classes, the President of the Student Body, the President and the Vice-President of the Men's Honor Council, the President of the Women Students' Cooperative Government Association, the Chairman of the Women's Honor Committee, the Chairman of the Women's Judicial Committee.

Section 2. The Senate shall be a permanent standing committee of the Assembly, to which all by-laws shall be referred, and it shall represent the Assembly on the General Cooperative Committee.

Section 3. The President of the Student Body shall preside over the Senate.

Article VII—The General Cooperative Committee

Section 1. The General Cooperative Committee shall be composed of twenty-three members as follows: the President of the College; four administrative Officials, four Faculty members; the Executive Secretary of the Alumni Association; the Senate; the President of the Fraternity Association; the President of the Pan Hellenic Council, and the Editor of the *Flat Hat*.

Section 2. The General Cooperative Committee shall meet at least once a month, during the regular college session.

Article VIII—Elections

Section 1. The Class Officers shall be elected by the direct vote of their respective classes.

Section 2. All members of the Senate with the exception of the officers of the Freshman Class shall be elected at least two weeks prior to the date set by the Assembly for the elections of its new members. No member of the Senate shall be eligible for election to this assembly for the same term.

Article IX—Amendments

Amendments may be made to this constitution by a two-thirds vote of the total membership of the Assembly after a resolution for amendment has been tabled for one regular meeting.

Article X—Ratification

This constitution shall go into effect immediately upon its being ratified by a majority of the total of the student body and upon its formal approval by the President of the College.

Article XI—Initial Elections

The first elections of members to the Senate and Assembly shall be under the supervision of the present student government.

STUDENT ASSEMBLY BY-LAWS

Article I—Organization

Section 1. A regular meeting of the Student Assembly shall be held the first and third Tuesday of each month of the academic year.

Section 2. A quorum shall consist of two-thirds of the total membership.

Section 3. Special meetings shall be called by the President upon notification by the Secretary.

Article II—Inauguration of Officers

Section 1. The following pledge shall be taken by members at the first meeting after election: "I do solemnly swear to uphold the Constitution of the Student Body of the College of William and Mary, to discharge faithfully the duties incumbent upon my office."

Section 2. Members of the new Student Assembly shall be installed after their election in the spring before a general meeting of the Student Assembly.

Article III—Rules of Order

Section 1. The President of the Senior Class shall be President ex-officio in case of the absence of the President.

Section 2. At the first meeting of the newly elected Assembly, the Secretary shall be elected.

Section 3. The President shall present the order of business:

- (a) The Secretary shall call the roll and read the minutes of the previous meeting.
- (b) The President shall call for committee reports.
- (c) The President shall call for old business.
- (d) The President shall call for new business.
- (e) The President shall ask for voluntary remarks.
- (f) The President shall call for a motion of adjournment.
- (g) Unless otherwise provided for in these By-Laws, the power of appointing committees shall rest in the hands of the President of the Assembly.

Section 4. Robert's Rules of Parliamentary Procedure shall be followed, except when in conflict with these By-Laws.

Section 5. Voting shall be by show of hands unless a majority calls for a secret ballot.

Section 6. The meeting shall be open, but it may be closed by an accepted motion.

Article IV

Section 1. Every officer on leaving his office shall give to his successors all papers, documents, books and money belonging to the society which shall be a part of a permanent record.

Section 2. All records shall be open to the Student Body.

Article V

The Student Assembly shall have the power to conduct elections in accordance with the procedure contained in these By-Laws.

Section 1. There shall be instituted a Committee on Elections composed as follows: President of the four classes, Chairman of the Men's and Women's Honor Councils, and two members of the Assembly appointed at large by the President. In addition to the Chairman of the Women's Honor Council, at least two members of the Committee shall be women students. The duties of this Committee shall be the following:

- (a) The chairman must be elected at the first meeting of the committee in the fall.
- (b) To call for petitions of nominees for class and Student Body Officers (members of the Assembly, representatives to Men's Honor Council).
- (c) To nominate candidates when there are less than three (3) qualified candidates nominated for each office by general petition.
- (d) To determine the eligibility of nominees according to qualifications set forth in these By-Laws.
- (e) To set a time for holding every regular class and Student Body election, provided that such elections must be held between the first and last days of April, between the hours of twelve and six p. m. Elections of Freshman Class officers and representatives to the Student Assembly shall be held during the first two weeks of November.

- (f) To announce the date of each election and the place for holding each election at least two weeks before the election is to be held.
- (g) To conduct any special elections that may be necessary in order to fill vacancies in class and Student Body offices.
- (h) To hold elections by secret ballot and with the assistance of the members and representatives of the Honor Councils, to govern the conduct of elections. The results of the elections shall be made known by the members and representatives of the Honor Councils, who shall count the ballots and record a plurality of the votes cast in the minutes of the Men's and Women's Honor Councils.

Section 2. Students shall make known their candidacy for office by petitioning the Committee on Elections, each petition to bear eleven signatures, including the signature of the candidate. (A petition for any office will be signed only by those eligible to vote for that office. Petitions for class officers and student body officers shall be signed only by members of the class which the candidate seeks to represent), with the exception that petitions for representatives to the Men's Honor Council and for the office of President of the Student Body may bear the signatures of students at large. Petitions shall be presented (at the office of the Dean of Men) within the time determined by the Committee on Elections.

Section 3. Qualifications for Office:

(a) Freshman officers;

- (1) Candidate for a Freshman Class or Assembly office must be a student in his first year at the College of William and Mary, a qualified member of the Freshman Class and must have attended no other college, university, or institution, from which academic credit may be transferred, previous to his enrollment at William and Mary.

(b) All other officers:

- (1) A candidate must be a bonafide member of the class which he seeks to represent.

- (2) Any candidate for any office, other than that of President of the Student Body must have maintained during the semester Preceding the semester in which the election is held an academic average of "C".
- (3) A candidate for office of President of the Student Body must have at the time of the election academic credit of at least seventy semester hours with an average grade of "C", including a "C" average in the semester immediately preceding the election.

Section 4. Qualifications for Voting:

- (a) All students, including Seniors and Graduate students may vote for the Office of President of the Student Body.
- (b) All men students, regardless of class, may vote for members of the Men's Honor Council.
- (c) With exception of President of the Student Body and Men's Honor Council, students may vote only for the candidates for office of the class of which they are bona fide members.

Section 5. Conduct of Elections:

- (a) There shall be no campaigning within fifty feet of the polls.
- (b) There shall be no persons other than Honor Council personnel and potential voters allowed within fifty feet of the polls.
- (c) Any candidate defacing or destroying campaign posters or engaging in any disorderly campaign conduct will be disqualified.
- (d) Any student engaging in disorderly campaign conduct will not be allowed to vote in the election.
- (e) There shall be no posting of banners, leaflets, placards or other types of campaign material earlier than two weeks before the election and at no time will such material be posted on the Old Campus.
- (f) Each candidate shall be responsible for clearing the campus of campaign literature in his favor within one week following the election under penalty of being debarred from Student Government participation on the option of the Student Assembly.

Article VI

The Student Assembly shall have the power to make recommendations to the General Cooperative Committee concerning social policies and activities of the Student Body and ask the Committee or officials to effect such changes as may be deemed reasonable and necessary. The secretary shall submit formal notification of such recommendation to the proper authority.

Article VII

Section 1. The Student Assembly shall have the power to recognize the formation of new clubs and organizations on campus.

- (a) New organizations must petition the Student Assembly for recognition.
- (b) Organizations which have not obtained recognition from the Student Assembly will not be allowed a place on the Social Calendar or representation in the College year book.

Section 2. The Student Assembly shall have the power to supervise all clubs and organizations on the campus.

- (a) There shall be an Interclub Council consisting of the following persons:
 - (1) Presidents of all clubs and organizations.
 - (2) The vice-president of the W. S. C. G. A.
 - (3) A chairman elected by the Assembly from the junior or senior membership of the Assembly.
 - (4) A secretary to be elected by and from the council and whose duties shall be to keep minutes of all council meetings and a record of the clubs and organizations in it.
 - (5) The President of the Accounting Club shall act as comptroller of finances, keep a record of financial statements, and with the aid of the Accounting Club help other organizations to set up books and audit them.

- (b) The duties and powers of the Interclub Council shall be the following:
- (1) To hold three regular meetings a semester, the Chairman having the power to call any additional meetings that are necessary.
 - (2) To organize the club calendar.
 - (3) To enforce the club standards.
 - (4) To submit a semester report to the Student Assembly.

Section 3. Club Standards:

- (a) Standards for club regulations and penalties:
- (1) Scheduled changes must be made at a minimum of three days in advance. Failure to comply means a month's suspension (on condition). Two of these violations (on condition) will cause the club to be dropped.
 - (2) A club must meet for a minimum of 75 per cent of its stated meetings during the semester, with a minimum of two-thirds of its active membership attending. Failure to comply means the club is dropped.
 - (3) Individual members are dropped from the club if they fail to attend two consecutive meetings (unless they are excused absences) or over 20 per cent of the club's meetings.
 - (4) Failure to turn in forms before the end of the month means suspension of the next meeting.
 - (5) If there is no member or representative from the club at an Interclub Council meeting, the club is suspended for its next meeting.
 - (6) Financial reports shall be made to the President of the Accounting Club at the end of every year. Books and records shall be kept in the office of the Assistant Dean of Women during the summer.
 - (7) A faculty advisor is required of every club.

- (8) Honorary and Religious groups must abide by these regulations. However, instead of being dropped, the group will not have its picture in the *Colonial Echo*. Members will not be dropped but will become inactive, i. e., they will have no vote and cannot be in the *Colonial Echo* picture.
 - (9) All penalties come under the Honor System. If the penalties are not carried out, the club is automatically dropped.
 - (10) Other qualifications of standards as the Interclub Council or Assembly deems advisable.
- (b) Failure of any club or organization to comply with these regulations shall constitute grounds for withdrawal of recognition of the Interclub Council.

Section 4. Interclub Council Regulations concerning club calendar.

- (a) Any club wishing to postpone or cancel a scheduled meeting must notify the office of the Assistant Dean of Women at least three days before the scheduled date.
- (b) In case of postponement, the club in question must take whatever date can be given them. If said date is not convenient for the club, the meeting will have to be cancelled.
- (c) A cancelled meeting may or may not be considered excused at the discretion of the Assistant Dean of Women and the Calendar Committee.
- (d) No meeting other than Student Assembly will be scheduled for the first Tuesday of every month, between 7 and 9 P.M.
- (e) A list of the officers of each club must be submitted to the Assistant Dean of Women with the calendar schedules. The officer in charge of correspondence must be designated in each case.
- (f) Any change of officers must be posted with the Assistant Dean of Women within three days of said change.

- (g) Any violation of these regulations is subject to review and penalty by the Interclub Council.

Section 5. Points System.

- (a) The following table comprises the points system:

(1)	10 pts.	Pres. of the Student Body President of the W.S.C.G.A.	1
(2)	8	Pres. of Men's Honor Council Chairman of W.S.C.G.A. Honor Council Chairman of W.S.C.G.A. Ju- dicial Committee. <i>Flat Hat</i> Editor Business Manager <i>Colonial Echo</i> Editor Associate Editor Business Manager	1
(3)	6	President of Senior Class Junior Class Sophomore Class Freshman Class Men's Honor Council Vice- President Secretary W.S.C.G.A. Honor Council Sec. Judicial Com. Sec. Ex. Council Vice-Pres. Secretary Treasurer Chairman Interclub Council President Pan-Hellenic Council President Pan-Hellenic <i>Royalist</i> Editor Sorority President Fraternity President	2
(4)	5	Member Men's or Woman's Honor Council Member W.S.C.G.A. Ex. Coun- cil Member W.S.C.G.A. Judicial Com. Secretary Student Assembly Chairman Red Cross	3

- President Y.W.C.A.
 Chairman Dance Committee
 President Fraternity Association
- (5) 4 Class Vice-President 4
 Secretary-Treasurer
 Historian
 President Interest Group
 Pres. Student Religious Union
 President Mortarboard
 President ODK
 Junior Editor *Flat Hat*
 Junior Editor *Colonial Echo*
 Any officer among first six sorority offices after president
 Any office among first six fraternity offices after president.
- (6) 3 President or officer of
 Honorary Society (does not include president or officer of Mortarboard, ODK) 4
 Any officer other than president of
 Interest Group
 Religious Group
 Red Cross Cabinet Member
 Y.W.C.A. Cabinet Member
 Member (non-editor) *Flat Hat*
 Member Choir
 Chorus
 Men's Glee Club
- (7) 1 Member (non-editor) 4
Colonial Echo
Royalist
 Cheerleader
 Proctor
 Sorority House President
 Member WAA
 Red Cross Committee Member
 Y.W.C.A. Hall Representative
 Member (non-officer) Band
 Debate Club
 Orchesis

(8)	1	Officer other than president of large dormitory Member Mortarboard Member ODK Member (non-officer) Honorary Society Interest Group Religious Group Red Cross (active) Y.W.C.A. (active) German (active) Sorority or fraternity (does not include: Officers mentioned above.) Marshall Senior Class President's Aide Member Student Assembly (does not include:: Pres. Student Body, Pres. or Vice- Pres. Men's Honor Council, Chairman of W. S. C. G. A. councils.)	5
-----	---	---	---

The first column state the number of the group; the second column states the number of points assigned to each office in the group; and the third column lists the offices in the group; and the fourth column states the number of offices which may be held in the group.

- (b) The total number of points which may be held by any person for one year is seventeen. This affects sophomores, juniors and seniors.
- (c) If a person has obtained more than this limit and/or holds more offices in a group than are allowed, he must resign offices of his own choosing until the total is not more than seventeen and/or the distribution is correct. In the event that the person refuses to resign, the Interclub Council will ask the activity or activities to refuse the person recognition and/or elect a new officer. If the club or clubs fail to do this, the Interclub Council will ask the Student Assembly to withdraw their recognition. This will apply to every activity except those to which the Student Assembly cannot deny recognition. In a case

which a person holds no office in an organization which can be unrecognized, then the Student Assembly will refuse that person recognition in the Assembly and elect a new officer; or in the case involving publications, ask the publications committee to fill the vacancy.

- (d) The order of the elections shall be as follows: W.S.C.G.A. in March; Men's Honor Council, Student Assembly and class officers in April; Honoraries, Interest Groups, and Religious organizations in May.
- (e) The Interclub Council will ask for an activities card for every upperclassman each fall and will serve notice immediately to those persons with more than seventeen points. The re-election shall take place as soon as possible. A committee appointed by the chairman of the Interclub Council will be in charge of the files. These files are open.
- (f) The points system will be published in the *Flat Hat* immediately after the Christmas recess.

Article VIII

The Student Assembly shall be responsible for the actions of the Cheerleading Squad.

Section 1. The squad shall consist of not more than eight members including the Head Cheerleader.

Section 2. The Head Cheerleader shall be a senior or junior man elected by the squad at the last meeting in May and shall be a member of the squad.

Section 3. The Head Cheerleader shall supervise and arrange the activities of the squad and shall be responsible to the Student Assembly for the actions of the squad.

Section 4. Tryouts for the squad shall take place the first week of the fall session.

Section 5. The cheerleading squad shall cheer at all state games. The necessary funds shall be secured from the Athletic Association.

Article IX

There shall be a Student Dance Committee composed of the presidents of the four classes and the representatives of the various social organizations on campus.

Section 1. Representation :

- (a) Student representation shall consist of the following persons:
 - (1) The Chairman of the Interclub Council; a second member of the Student Assembly chosen by the Assembly; and a third student chosen by the Assembly, who need not be a member of the Assembly.
 - (2) The Chief Aide to the President.
 - (3) The President of the Pan-Hellenic Council.
 - (4) The President of the Fraternity Association.
- (b) Faculty-administration representation shall consist of three persons appointed by the President of the College, at least one of whom shall be from the Administration. It is recommended that the other two be chosen from the Fine Arts Department.
- (c) To form a dance calendar.
- (d) To elect two members of the Dance Committee who with the Chairman of the Dance Committee shall represent the students on the Student-Faculty Dance Committee.

Section 2. Powers and Duties :

- (a) The Administration representative shall be the chairman and shall have veto power.
- (b) The secretary shall be elected from among the student representatives and shall have the duty of supplying the Student Government with a copy of the minutes of each meeting and at the end of each semester, a financial report for the past semester.
- (c) Meetings, called by the chairman, shall be held at least once each month during the session, and at such other times as may be considered necessary for the transaction of business.
- (d) The Student Assembly member shall submit a report at each regular meeting of the Assembly.

- (e) The Committee is responsible for the presentation of all general College dances, with the exception of fraternity and sorority dances. The Committee may at its discretion authorize groups such as classes to conduct dances on dates approved by the Committee.
- (f) The Committee shall obtain from the Assistant Dean of Women dates during a given semester when dances may be scheduled. The Committee shall then prepare a dance calendar and submit it to the Assistant Dean of Women for inclusion in the calendar of College events, and to the Student Assembly.
- (g) The Committee shall have the power to make such sub-committee assignment, through the appropriate representative on the Committee, from among the several student organizations, as may be necessary for the efficient presentation of dances.
- (h) The Committee shall have such additional powers, financial and otherwise, as may be delegated to it by the College.

Article X

The Student Assembly shall have the authority to enforce the following "duc" rules by means of a Freshman Tribunal:

- (a) The Freshman Tribunal is to be composed of the six sophomore members of the Student Assembly, the President of the Sophomore Class, who shall be the Chairman, the President of the Fraternity Association, and the President of the Pan-Hellenic Council.
- (b) The "Duc" Rules:
 - (1) Duc Caps
 - a. All freshmen must wear duc caps when on campus or in the vicinity of Williamsburg.
 1. From 7 a. m. to 10 p. m. on week days.
 2. From 7 a. m. to 6 p. m. on Saturdays.
 3. No caps worn on Sundays.

4. Freshmen men are required to wear black bow ties on Saturday nights and Sundays, and freshmen women are required to wear ribbons on Saturday nights and Sundays.
- (2) Campus Walks.
 - a. Freshmen will use only the middle campus walk when going to and from town.
 - b. When passing Lord Botetourt, Freshmen men are required to tip their hats, the women to curtsy.
 - (3) Attendance at College Functions.
 - a. Freshmen are expected to attend all convocations, Student Body meetings, Tribunal meetings, Freshman Class meetings, and pep rallies. In case of necessity permission to be absent from any of the above meetings may be obtained from any member of the Tribunal.
 - b. Freshmen are expected to attend all major home athletic contests and will:
 1. Occupy a cheering section designated for them.
 2. Use their megaphones at all games.
 3. Learn all college cheers and songs before the first home football game.
 - (4) Courtesy and General Conduct.
 - a. In accordance with William and Mary's long record of friendliness, it is expected that Freshmen will show due respect and courtesy to their classmates, to other students, to the faculty, and to visitors to the College.
 - (5) All Freshmen rules will continue until Christmas vacation; but if William and Mary beats Richmond in football, the rules will be suspended at once. Any violation of the above rules is subject to the action of the Tribunal.

Article XI

The Student Assembly shall have the authority to discuss and act upon all petitions presented to the Assembly by the Student body.

Article XII

The Student Assembly shall have the right to discuss anything related to the general welfare of the College and to make recommendations thereon to the General Cooperative Committee.

Article XIII

Section 1. There shall be a Publications Committee consisting of the following persons:

- (a) A Chairman, elected by the Assembly from among the junior and senior membership of the Assembly.
- (b) The Editor of the *Flat Hat*.
- (c) The Editor of the *Colonial Echo*.
- (d) The Editor of the *Royalist*.
- (e) A member of the Faculty elected by the Assembly.
- (f) A member of the Faculty elected by the Student Activities Committee.
- (g) The President of the Student Body.

Section 2. The duties and powers of the Publications Committee shall be the following:

- (a) To elect the Editor of the *Flat Hat*, the Editor of the *Colonial Echo*, the Editor of the *Royalist*, the Business Manager of the *Colonial Echo*, and the Circulation Manager of the *Flat Hat*.
- (b) To review elections and appointments of other members of the various staffs.
- (c) To serve as board for hearing and acting on complaints concerning staff organizations or staff administration.
- (d) To hold regular meetings, at intervals of not more than four weeks, for the purpose of scrutinizing staff organizations, of assuring itself that the provisions of these By-Laws are observed, and of discussing the general conduct of the publications.

- (e) To establish rules and regulations governing the organization and operation of the several publications, and to provide and enforce penalties for the failure to comply with such rules and regulations.

Section 3. The Publications Committee shall have no voice in the editorial policy of any publication.

Section 4. The members of the Publications Committee, except the Editor of the *Flat Hat*, shall be elected during the first week of April or May. The Editor of the *Flat Hat* shall be elected during the last week of January, effective 1950 and thereafter, and his membership shall begin of February 1 and shall last for one year.

Section 5.

- (a) The Editor of the *Flat Hat*, the Editor of the *Colonial Echo*, the Editor of the *Royalist*, the Managing Editor of the *Flat Hat*, the Business Manager of the *Flat Hat*, the Business Manager of the *Colonial Echo*, and the Circulation Manager of the *Flat Hat*, shall receive salaries to be fixed by the Student Activities Committee.
- (b) In order to be eligible for election to one of the salaried offices listed in the preceding subsection, a candidate must have maintained over the three semesters, preceding the semester in which the election is held a quality point average of at least 1.4.

Section 6. The editorial staff of the *Flat Hat* shall consist of the following persons:

- (a) An Editor elected from among the Junior Editors. The Editor shall preferably be a member of the Junior Class at time of election.
- (b) A Managing Editor elected from among the Junior Editors. The Managing Editor shall preferably be a member of the Junior Class at time of election.
- (c) No more than six nor less than four Junior Editors selected by the Editor and approved by the Publications Committee. These Junior Editors shall have had at least one year's previous experience and preferably shall be members of the Junior Class.

- (d) Editorial Assistants to be appointed by the Editor, Managing Editor, and Junior Editors. These shall be bonafide members of the Sophomore, Junior, and Senior Classes. There shall be no more than six Editorial Assistants.
- (e) The duties and functions of staff members shall be reported for approval of the Publications Committee by the Editor of the *Flat Hat* at the regular meetings of the Publications Committee. These duties and functions relate to staff organization only and in no way refer to the editorial policy of the *Flat Hat*.
- (f) Not fewer than 10 nor more than 20 Freshmen, and not fewer than 5, nor more than 10 Sophomores, who shall be elected to the staff by the Editor and the three Junior Editors.
- (g) Feature writers, specialty writers, photographers, and research staff members of whatever class rank, to be appointed by the Editor and Junior Editors.

Section 7. The editorial staff of the *Colonial Echo* shall consist of the following.

- (a) An Editor elected from among the Junior Editors. The Editor shall be a bonafide member of the Senior Class.
- (b) An Associate Editor appointed by the Editor, with the specific approval of the Publications Committee, from among the Junior Editors.
- (c) No more than six nor less than four Junior Editors selected by the Editor and approved by the Publications Committee. These Junior Editors shall have had at least one year's previous experience and preferably shall be members of the Junior Class.
- (d) Not fewer than twelve nor more than eighteen Freshmen, and not fewer than eight nor more than twelve Sophomores, who shall be elected by the Editor, the Associate Editor, and the four Junior Editors. Should the number of Freshman or Sophomore staff members fall below the proposed minimum, the Editor shall call for candidates and shall hold try-outs for the purpose of filling vacancies.

- (e) Editorial Assistants to be appointed by the Editor, the Associate Editor, and the Junior Editors. These shall be members of the Sophomore, Junior and Senior Classes.

Section 8. The staff of the *Royalist* shall consist of the following persons:

- (a) An Editor elected from among the Junior Editors. The Editor shall be a bonafide member of the Senior Class.
- (b) Senior Editors appointed by the Editor from among the Junior Editors.
- (c) No more than six nor less than four junior editors selected by the Editor and approved by the Publications Committee. These Junior Editors shall have had at least one year's previous experience and preferably shall be members of the Junior Class.
- (d) Not more than twelve nor less than eight Staff Assistants who are bonafide members of the Sophomore Class and five Staff Assistants who are bonafide members of the Freshman Class, to be chosen by the Editor and Junior Editors on the basis of applications and tryouts. Each Staff Assistant shall be assigned particular routine tasks under the supervision of the Editor and Junior Editors, in order that he may have practice in collecting material, editing it, and reading proof.
- (e) An adequate number of typists appointed (regardless of class rank) by the Editor and Junior Editors.
- (f) A Circulation Manager and Exchange Editor appointed by the Editor from the members of Sophomore, Junior and Senior Classes.
- (g) An Art Editor appointed by the Editor, who may choose an Art Staff separate from the regular staff and not subject to the quota regulations.
- (h) Up to four Staff Assistants to be selected by the Editor if he so desires, who shall not be chosen according to any classification.

Section 9. The duties of the Editors of the three publications shall be to supervise and to administer

staff organization. Each Editor shall accept final responsibility for the quality and the form of materials in his publication.

Section 10.

- (a) The business staff of the *Flat Hat* shall consist of not fewer than fifteen and not more than twenty members to be appointed by the Business Manager.
- (b) The business staff of the *Colonial Echo* shall consist of not fewer than fifteen and not more than thirty members to be appointed by the Business Manager.
- (c) The circulation staff of the *Flat Hat* shall consist of not fewer than four and not more than eight members, to be appointed by the Circulation Manager.
- (d) Not fewer than twenty percent and not more than forty per cent of the members of any business or circulation staff shall be from a single College Class.

Section 11. Every Editor, every Business Manager, and the Circulation Manager of the *Flat Hat* shall be required to file a report with the Publications Committee not later than the twentieth of April, giving tangible evidence as to the amount and quality of work done by each member of his staff.

Section 12. A single office may be held by only one person at one time.

Every proposed alteration, amendment, or addition to these By-Laws and rules of order hereto annexed, must be handed to the President in writing, who shall publish the same to the Assembly, and at the next regular meeting, it may be adopted by a two-thirds vote of the entire membership, and thereupon referred to the General Cooperative Committee for approval.

TO THE CLASS OF 1952 FROM THE JOINT HONOR COUNCILS

One of the priorities of the College of William and Mary, and one which we cherish above all others, is the Honor System. This system emphasizes individual responsibility in the upholding of honorable ideals and principles as we live in our college community. The purpose of our honor code is not only one of regulation, but also education. Its aim is to create an environment most favorable to the development of honorable traits and behavior. The Honor System operating at William and Mary today is the same one that has been in effect since its establishment in 1779. It has been only slightly modified.

The Men's and Women's Honor Councils are elected by the students; they are chosen by you to deal solely with infractions of the code. Breaches of the system are lying, cheating, stealing, and failure to report an offense. These breaches are punishable by suspension, dropping of credits, and dismissal from college, depending upon the seriousness of the case.

During the orientation period, the student is instructed in the mechanics of the Honor System. It is assumed that the student is willing to adhere to these principles during his stay at William and Mary. He is asked to sign a pledge card stating that he will abide by the system and uphold its principles.

For the most part, the students themselves must be responsible for and take the initiative in reporting those whose conduct is dishonorable. The Men's or Women's Honor Councils will investigate and administer punishment.

We wish to stress that the Honor System, as it upholds decent human behavior, is part of our student

government and was chosen by the students. It embodies ideals that are not only essential to our college life now, but in our future community lives as well.

We feel certain that you new students will strive to maintain our Honor Code and live by its standards.

CAROL ACHENBACK, *Chairman*
Women's Honor Council

WARREN SPROUSE, *Chairman*
Men's Honor Council

HONOR COUNCILS

Men's Honor Council

Senior Members { WARREN SPROUSE, *Chairman*
WILLIAM T. LUCAS
GEORGE FRICKE

Junior Members { CHESTER GIERMAK
EUGENE RAMBACHER
WILLIAM GREER

Sophomore Member ... CHRIS MOE

Women's Honor Council

Senior Members { CAROL ACHENBACK, *Chairman*
ELEANOR PENDLETON
MARY BEVERLY WILSON

Junior Members { BARBARA CAMPBELL
PATRICIA JONES
YVONNE HICKEY

Sophomore Member ... LEE REANDER

THE HONOR SYSTEM

Personnel of the Honor Councils

The Men's Honor Council is composed of three senior representatives, three junior representatives, and one sophomore representative elected by the men's student body. A President and a Vice-President are chosen by the council from among the senior representatives and a Secretary is chosen from among the junior representatives.

The Women's Honor Council is composed of a Chairman and two additional senior representatives, three junior representatives, and one sophomore representative elected by the women's student body. A Secretary is chosen by the Council from among the junior representatives.

Practices

Upon matriculation, each student shall sign a statement to the effect that he understands what is expected of him under the Honor System and that infraction of the Honor Code at any time during his student days is punishable by dishonorable dismissal from College. Infractions include cheating, stealing, lying, and failure to report an offense. A professor may require the signing of a formal pledge on any work, even though the initial pledge stands as long as the student is enrolled in the College.

All scholastic work, whether it be in the lecture room, the library, the student's room, or elsewhere is under the Honor Code. All cheating, whether in tests, assignments, or examinations is a violation of the Honor Code. Giving aid to any student or receiving aid from any student, without the consent of the professor, in tests, assignments or examinations, is cheating.

The faculty will cooperate in explaining whether or not aid may be given or obtained on a particular assignment.

Physical comfort, as well as usual practice, suggests that students shall occupy alternate seats during

an examination. In consideration for others, students should not disturb a class by leaving the examination room except when necessary, or by remaining absent except for a brief period.

Since the student body assumes the responsibility for the administration of the Honor System, the College does not practice supervision of examinations by proctors.

Reporting a Breach of Honor

Any person believing that a breach of the Honor Code has been committed is obligated to exercise one of two alternatives: first, he may challenge the student accused of the act and offer him the opportunity to resign from the College immediately, or to report himself to the Honor Council (if the accused does not report himself to the Honor Council, the accuser must report the case); second, he may report the suspect directly to any member of the Men's or Women's Honor Councils. The failure of a student to fulfill this obligation constitutes an infraction of the Honor Code. A student accused of a breach of the Honor Code shall be entitled to know the charges against him, the evidence given, and to be confronted by the witnesses.

Trial of the Accused

At the trial of the case, the President shall conduct the meeting. Minutes of the trial shall be kept by the Secretary. These minutes shall be the property of the Honor Council, whose duty it shall be to see that they are stored in the College vaults.

At the trial the accused shall be at liberty to say what he chooses in his own defense. Witnesses are upon their honor to disclose all pertinent facts. Lying before the Honor Council is in itself a violation of the Honor Code.

The minutes of any trial may be inspected in the presence of two or more members of the Council by persons satisfying the Council of their legitimate interest in the case. In the event that the accused is declared innocent, the minutes of the trial shall be immediately destroyed.

Failure to Stand Trial

Should the accused leave the College without appearing before the Honor Council for trial, the accuser shall report the name of the accused and the breach of honor to the President of the Honor Council. The Honor Council shall then record the facts of the case and advise the President of the College that the student withdrew under suspicion of a breach of honor.

Penalty for a Breach of Honor

A violation of the Honor Code is punishable by dismissal from College. The essential basis of the Honor System is that all honor is indivisible and as such calls for the same treatment; but the penalty may be modified when in the opinion of the Council conclusive reasons for so doing exist.

If, after trying a case, six of the seven members of the Council are convinced of the guilt of the accused and shall so cast their votes in a secret ballot, the Honor Council shall immediately report its findings and recommendations to the President of the College.

Penalties shall be imposed promptly and in case of dismissal, the President shall inform the parents and the Alumni Secretary, and have the facts recorded on all official records.

Retrial of Honor Cases

A case may be reopened upon the presentation of new evidence bearing directly on the question of guilt. Persons desiring to reopen a case shall appear before the Honor Council to present such new evidence, and the Council shall determine whether this new evidence is sufficiently conclusive to warrant a retrial. Should the case be reopened, it must be entirely retried.

A WELCOME TO THE NEW WOMEN STUDENTS FROM THE EXECUTIVE COUNCIL

The Women Students' Cooperative Government Association wishes to extend a very sincere welcome to the Class of 1952 and to all new students.

Each of you automatically becomes a member of this organization when you enter the College of William and Mary. We are proud of our self-governing system and hope you will share with us our feeling of pride and respect.

The Association was organized because the women students, believing in self-government, wanted a greater voice and responsibility in the conduct of their affairs. The work of the organization is carried on by three councils with the aid and advice of the faculty and administration. Our aim is to represent and further the best interests of the women students.

This aim can be accomplished only with the help and cooperation of each individual member, which means that each of you must assume a definite responsibility. You should help the officers of the W. S. C. G. A. represent you in the way you want to be represented.

We hope that each of you will realize the important role you have to play in Student Government, and that you will have a genuine interest in the work of the Association. The greatest asset we can have is a student body with an appreciation of the ideals and principles of student government and with a sincere belief in its value; also, a student body that has a sense of individual and group responsibility, and of personal dignity and integrity.

We hope to find these qualities in you, who are now members and prospective leaders of the Women Students' Cooperative Government Association.

DOROTHEA THEDIECK,
President, Executive Council

Women Students' Cooperative Government

Association Officers for 1948 - 1949

Executive Council

President	DOROTHEA THEDIECK
Vice-President	NANCY KURTZ
Secretary	CARRA DILLARD
Treasurer	SARAH ENOS
Representatives-at-large	}
	BETTY HICKS
(Freshman to be elected)	

Honor Committee

Chairman	CAROL ACHENBACH
Secretary	PATRICIA JONES
Senior Members	}
	ELEANOR PENDLETON
Junior Members	}
	YVONNE HICKEY
Sophomore Member	BARBARA CAMPBELL
	LEANORE RENANDER

Judicial Committee

Chairman	JEAN CANOLES
Secretary	MARCIA MACKENZIE
Junior Member	JEANNE BAMFORTH
Sophomore Member	SIDNA CHOCKLEY
Representatives-at-large	}
	MARILYN ALLENBAUGH
(Freshman to be elected)	

House Presidents

Chandler	PATRICIA NORTON
Barrett	BETSY PLATT
Jefferson	BARBARA ELLEN SEIFERT

N. B. Alumnae of the College of William and Mary are eligible to membership in the American Association of University Women. For particulars, Seniors may see the Dean of Women.

A MESSAGE TO THE CLASS OF 1952 FROM THE JUDICIAL COMMITTEE

The Judicial Committee wishes to extend a sincere welcome to you who are now new students at the College of William and Mary. In order for Student Government to function efficiently, it is essential that you, its members, accept the responsibility of making, understanding, and abiding by its regulations.

In your orientation program you will become familiar with the regulations as they now stand. You will each be given the Women Student's Government handbook that may be used for study and reference throughout the year. Should questions arise in your minds, the representatives on the committee, your housemother, house president, and house committee are always there to clarify the regulations. After instruction in the meaning and operation of the rules by your sponsor, you will be given an examination. Upon passing it you will be expected to conform not only to the letter but to the spirit of these rules.

It is the function of the Judicial Committee to interpret these rules and to deal with any violations of them. Each year the committee makes a thorough investigation of the existing rules in order to clarify them, revise them if necessary, and thus eliminate any undue restraint. If revisions are accepted by both the students and the administration, they are then embodied in the rule book for the next year. In this way the Judicial Committee attempts to see that each rule has a reason for its existence and that the regulations are as clear and fair as possible.

We hope that you will make conforming to these rules an integral part of your college life. Student government can be successful only as far as each one of you feels a responsibility towards upholding its principles and the high standards of the college at all times.

JEAN CANOLES, *Chairman*
Judicial Committee

COLLEGE REGULATIONS WHICH APPLY TO FRATERNITIES AND SORORITIES

I. *Social Rules*

1. A proposed calendar of events planned by a fraternity during each semester must be submitted to the Assistant Dean of Women prior to the opening of the semester. This proposed calendar should include dates of regular meetings, pledgings, and initiations, as well as dates of parties, dances, serenades, receptions, and other social events contemplated by the group. The proposed calendar will be reviewed by the Assistant Dean, who will return an approved calendar to the fraternity.

2. a. No more than three dances or parties can be held by a fraternity during the session and not more than two such parties can be held during any semester. For the purpose of these regulations, a party is defined as a dance, dinner (attended by both men and women students), or dinner dance.

b. No more than one picnic and one hay ride can be held by a fraternity during a semester.

3. Parties or dances are not permitted to be held off campus except at the Williamsburg Lodge, the Williamsburg Inn, the Powhatan Supper Club, or the King and Kay Tea House.

4. No dance, party, or student event may be scheduled unless a request is made at least three days prior to the day of the party. Three days' notice must be given for cancellation of a scheduled event by either the fraternity or the Assistant Dean of Women.

5. Before a dance, party, picnic, or other social event is held, a complete list of chaperons and guests (including fraternity presidents' dates) must be submitted to the Office of the Assistant Dean of Women before noon on the day of the party. Names may not be added after this hour. Chaperons must be persons associated with the College, and must be a couple.

6. Parties may be held on Friday or Saturday

nights only, except on special occasions specifically approved. No parties will be allowed on Saturday nights when College dances are scheduled. Fraternity activities will not be scheduled in conflict with College convocations, lectures, plays, musical events, and similar College functions.

7. Parties held on Friday and Saturday nights must be brought to a close in time for the women to be in their respective houses at 12 o'clock midnight. Picnics, hay rides, and such other affairs must be brought to a close in time for the women to return to the campus by 9 P. M. Parties held on special occasions must be brought to a close in time for the women to be in their respective houses by 11 P. M. Serenades may be held from 9:30 to 11 P. M.

8. Women guests, including students, are permitted to visit in the fraternity lodges from 3 P. M. to 10 P. M.. Tuesdays through Fridays, on Saturdays from 1 P. M. to midnight, and on Sundays from 1 P. M. to 10 P. M. Women will not be permitted to visit the lodges on Mondays.

9. Each fraternity is held responsible for the conduct of its members and guests in conforming with these regulations and with standards appropriate to a college community.

II. *Reports and Forms*

1. The following reports and forms shall be submitted to the College.

a. College form F-1, roster of initiates and pledges, shall be submitted to the Fraternity officer within two weeks after the opening of classes of the first and second semesters.

b. College form F-2, report of pledging, shall be submitted to the Fraternity Office within one week after pledging.

c. College form F-3, report of depledging, shall be submitted to the Fraternity Officer within one week after depledging.

d. College form F-4, request for approval to initiate, shall be submitted to the Registrar, with a copy to the Fraternity Officer, at least three days before the date of initiation.

e. College form F-5, approval for initiation and fraternities report of initiation, is prepared by the Registrar and shall be obtained from the Registrar's office by the fraternity prior to the date of initiation. The fraternity shall complete the lower half of this form after the student is initiated and return it to the Fraternity Officer within one week after the student's initiation.

2. The following regulations, mutually agreed upon by the College and the Interfraternity Council, apply only to fraternities:

(1) Rushing eligibility lists published by the Fraternity Officer shall be the sole certification of a student's grades for rushing purposes. Each list shall be considered in force until superseded by a new list. No reclassification, regardless of completion of grades during the interim between publication of lists, shall be permitted, until the next list of eligibles is issued unless due notification shall first be given all members of the Interfraternity Council.

a. Eligibility lists published at the mid semester report periods of both the first and second semesters shall be drawn from the incoming students of those semesters, and also from a list of upperclassmen (as defined in Article 1, Section 6 of the Interfraternity Council By-Laws) submitted by the President of the Council to the Fraternity Officer on or before the date on which grades are due at the Registrar's office.

b. Eligibility lists published at the close of the first semester and also at the beginning of the fall semester shall be drawn from a list of upperclassmen submitted by the President of the Interfraternity Council to the Fraternity Officer by the date on which grades are due at the Registrar's office.

c. The list of names submitted to the Fraternity Officer shall be a composite of lists submitted to the President of the Interfraternity Council by the individual fraternities consisting of the students they wish to rush. Names on this list shall be kept in the strictest confidence by the President.

INTERFRATERNITY COUNCIL FOR 1948-1949

President

JOSEPH SMITH Phi Alpha

Secretary and Treasurer

E. WOODFORD WAYLAND Pi Kappa Alpha

Members:

JOHN J. MITCHELL, Theta Delta Chi
G. RANDOLPH GARRETT, Theta Delta Chi
RICHARD D. REINHARDT, Kappa Sigma
ROBERT E. CARTWRIGHT, Kappa Sigma
MERVYN W. WINGFIELD, Lambda Chi Alpha
WILLIAM H. UPDIKE, Lambda Chi Alpha
DAVID HENRITZE, Phi Kappa Tau
JOHN DAYTON, Phi Kappa Tau
KENT S. MILLER, Kappa Alpha
E. WOODFORD WAYLAND, Pi Kappa Alpha
ROBERT STEVENS, Pi Kappa Alpha
ROBERT STECKROTH, Sigma Alpha Epsilon
OLIVER B. ROOT, Sigma Alpha Epsilon
ROBERT L. QUACKENBUSH, Sigma Pi
HOWARD D. WINTERS, Sigma Pi
PASQUAE MASSARO, Sigma Rho
KEN SCHMALENBERGER, Sigma Rho
HARVEY JACOBSON, Pi Lambda Phi
ALBERT BLUMENTHAL, Pi Lambda Phi
JOSEPH SMITH, Phi Alpha
IRWIN WEINTRAUB, Phi Alpha

INTERFRATERNITY COUNCIL OF THE COLLEGE OF WILLIAM AND MARY CONSTITUTION

Article I—Name

The name of this organization shall be "The Interfraternity Council of the College of William and Mary."

Article II—Objects

The objects of this Council shall be:

1. To promote cordial relationships among the mens' social fraternities of this College by providing a common medium through which to act.
2. To encourage interest in scholarship and intellectual attainment.
3. To cooperate with the faculty and administrative officers of the College in promoting the general welfare of the College.
4. To establish rules governing matters of general interfraternity activity.
5. To provide an organized vehicle for integrating the interests and affairs of fraternity life with the general program of student life on the campus.

Article III—Membership

1. All mens' social fraternities at present established at this College, and such others as may be established in the future by the authority of the Board of Visitors, shall hold membership.
2. Member fraternities assume full responsibility for knowledge of the constitution, by-laws, and policies of this organization, and are bound to abide by the decisions of the Council on all matters of general interfraternity activities.

Article IV—Representation

1. This Council shall be composed of the president and one other representative from each member fraternity.

a. At the time of their official installation, fraternity presidents shall automatically become representatives on the Council, and their term shall end when replaced in office, except as provided for in Article VI, Section 5, and Article X, Section 1.

b. The second representative from each fraternity shall be democratically elected from the membership of the fraternity for a term beginning with the first regular meeting in September of the year for which he is elected and ending with the regular May meeting of the following year.

2. For any one meeting, with the previous approval of the President of this Council, any representative may appoint a substitute in his behalf.

Article V—Meeting

1. There shall be at least one regular meeting during the months of September, October, November, December, February, March, April, and May. These meetings shall be called by the President. Special meetings shall be called at the initiative of the President, or at the request of the president of any member fraternity.

2. For the purpose of transacting business, a quorum shall consist of a majority of the representatives of the Council entitled to vote.

3. a. Each representative on this Council shall have one vote. All business shall be transacted by majority vote except as otherwise herein provided.

b. A three-fourths vote of the entire Council shall be necessary in order to amend this constitution, convict and penalize any member, impeach any officer of the Council, or expel a representative.

c. A two-thirds vote of the entire Council shall be necessary to amend or make additions to the by-laws, and to alter an interpretation placed on the constitution or by-laws by the President.

d. The votes of any member or members of this Council against whom charges have been presented shall be suspended automatically pending final action, provided the suspension of the right to vote shall apply only to matters pertinent to such charges.

Article VI—Officers

1. The officers shall be a President, a Secretary-Treasurer, and a Faculty Advisor.
2. The office of the President shall rotate annually among the fraternity presidents in the order of the establishment of their respective fraternities at this College. If under this clause the President in normal course shall not be a member in good standing of at least the junior class or not be able to fulfill his full term, the office shall devolve upon the next fraternity in line.
3. The office of the Secretary-Treasurer shall rotate annually among the presidents of the member fraternities in reverse order of their establishment at this College. If under this clause the Secretary-Treasurer in normal course would be a member of the same fraternity as the President, the office of Secretary-Treasurer shall devolve upon the next fraternity in line.
4. The Faculty Adviser to the Council shall be elected annually.
5. The terms of these officers shall run for one year from the regular meeting in May. The regular May meeting shall be presided over by the officers after they have been inducted at the meeting.
6. The duties of the President and Secretary-Treasurer shall be those usually performed thereby and, in addition, such others as may be directed by the Council. It shall be the duty of the Faculty Advisor to offer counsel, advice, and guidance at committee and general meetings of the Council.

Article VII—Finances

1. Each member fraternity of this Council shall pay annual dues of five dollars (\$5.00). At the end of each tribunal period any sum in excess of fifty dollars (\$50.00) in the treasury of the Council shall be returned pro rata.
2. Dues shall be payable at the September meeting. Any member fraternity not paying within two weeks thereafter shall lose its votes in the Council until dues are paid.

3. All disbursements shall be made only on written order signed by the President and Secretary-Treasurer.

Article VIII—Trial and Punishment

1. The following charges shall be cause for placing the offending fraternity on trial:

a. any violation of this constitution, the by-laws, or such policies as may be formulated by the Council;

b. any act which the Council by a three-fourths vote shall deem detrimental to the welfare of the College and his Council.

2. Whenever a member fraternity of the Council is alleged to have committed an act which shall result in its being placed on trial, a charge to this effect, signed by the accuser, shall be placed before the Council. Whereupon the alleged offending member shall be notified of the nature of the charge and by whom made, and the Council shall hear the defense, if any, before taking action.

3. One or more of the following penalties may be imposed for a period of time as determined by the Council upon any member of the Council convicted as charged:

a. Probation, which for the purposes of this constitution shall be deemed to mean that the member fraternity placed thereon is forwarned against any further offense;

b. denial of the right to hold one or more social functions;

c. deferred rushing;

d. deferred pledging;

e. deferred initiation.

4. When a member of this Council shall be penalized, the Fraternity Officer of the College shall be notified of such action. The Secretary-Treasurer of the Council shall notify the proper national officers of the frater-

nity penalized, and shall cause notice to this effect to be published in two successive issues of the "Flat Hat".

Article IX—Secrecy

Except as provided in Article VIII, Section 4, the Council by unanimous vote of all representatives entitled to vote may provide in advance that disclosures of any matters coming to its attention shall constitute an offense punishable as outlined in Article VIII, Section 3.

Article X—Impeachment

1. An officer of the Council may be removed from office upon a motion by any fraternity president, charging improper conduct or failure properly to perform the duties of his office, provided the accused officer is given due notice of the charges.

2. Any representative may be expelled from the Council upon a motion by any fraternity president, charging deliberate failure to perform his duties or to uphold the dignity of his office, provided the accused representative is given due notice of the charges.

Article XI—Amendments

1. Amendments to this constitution shall be made by a three-fourths vote of the entire Council after a motion for amendment has been tabled for one regular meeting.

2. Interpretation of this constitution shall be vested in the President.

3. For purposes of modification, growth, and execution of the Council program of operation, by-laws shall be appended to this constitution. They shall specifically include rushing, social, and procedural laws, and in addition any other rules which the Council shall deem advisable, and are not in conflict with this constitution.

BY-LAWS

Article I—Rushing

1. Rushing shall be defined to include all formal or informal activities undertaken by a fraternity or the individual members thereof for the purpose of selecting men for fraternity membership from eligible candidates.

2. Rushing shall be prohibited during the summer vacation.

3. Rushing of students entering the College during the first semester, freshmen and transfers, shall be prohibited from the opening of the first semester to the beginning of the formal rushing period.

a. Fraternity members shall be on their honor not to "talk fraternity" to entering students until the formal rushing period begins.

b. Prior to the formal rushing period, there shall be no rushing of entering students in any manner whatsoever, provided, however, that normal or customary friendly associations may be maintained.

4. Formal rushing regulations.

a. Formal rushing shall begin at 12 noon on the first Monday following the date on which Autumn mid-semester grades are due at the office of the Registrar.

b. Rushing shall be limited from 12 o'clock noon until 12 o'clock midnight each day of rush week, Monday through Friday.

c. From 12 o'clock midnight on Friday until the following Sunday at 1:00 p. m., no fraternity man shall mention a fraternity to a rushee.

d. Formal invitations to join fraternities shall be transmitted in written form not earlier than 12 o'clock midnight on Friday, the final day of the formal rushing period.

e. Rushees shall signify their acceptance of invitations to join fraternities by reporting to the fraternity lodges at 1:00 p. m. on Sunday.

f. Total rushing expenses shall not exceed \$125.00 per fraternity, and an itemized account of all expenses shall be submitted to the President of the Council not later than noon on Saturday (Silence Day) of rush-week.

g. No alcoholic beverages other than beer or ale shall be used for rushing.

5. Rushing of students entering the College during the second semester, freshmen and transfers, shall be prohibited from the opening of the second semester to the publishing of the mid-semester grades for rushing purposes by the Fraternity Officer of the College.

6. A man shall be classified as an upperclassman, for the purpose of fraternity rushing, after he receives grades at the mid-semester of the semester in which he entered the College. Rushing of eligible upperclassmen shall be permissible at any time, except as provided for in Article 1, Section 2.

7. Eligibility for rushing.

a. A rushee must be a regularly enrolled student of the College of William and Mary in Virginia.

b. A student must pass a minimum of nine (9) semester hours and have a quality point average of .5 at the mid-semester or semester report period preceding to be eligible to be rushed.

Article II—Initiation

Eligibility for initiation.

a. To be eligible for initiation, a pledge must have been in residence at the College of William and Mary in Williamsburg a minimum of one semester, and;

b. He must have passed a minimum of twelve (12) semester hours, which may include physical education, and have a quality point average of .64 during the semester preceding the one in which he is to be initiated.

Article III—Depledging

1. Any man depledged by a fraternity for reasons other than scholarship is ineligible to be pledged by any fraternity for a period of one year.

2. Any pledge failing to meet the academic requirements for initiation by the end of the second semester following the semester in which pledged is automatically depledged. At such times as he meets these academic requirements, he is eligible for repledging by any fraternity.

3. The president of the fraternity depledging a student shall notify the Secretary-Treasurer of this Council of the name of the student and the date of the termination of his pledge.

4. A pledge will be considered depledged on the date that the Secretary-Treasurer receives notification.

Article IV (Social Rules), *Article V* (Lodge Operation) and *Article VI* (Reports and Forms) are a restatement of College rules and regulations and are not subject to change or amendment by the Interfraternity Council. These rules and regulations, which in some cases apply equally to fraternities and sororities, are not printed here since they appear elsewhere in this handbook (see pages 75-76-87).

Article VII

Member fraternities shall not join in combinations intended to influence campus elections or issues before the Council, or to restrain or direct in any way the vote of students.

Article VIII—Rules of Order

1. The Secretary-Treasurer of the Council in the temporary absence or disability of the President, shall succeed to his powers and duties.

2. The President shall vote only when the Council is equally divided.

3. Order of business.

- a. Roll call;
- b. Reading of the minutes;
- c. Committee reports;
- d. Old business;
- e. New business;
- f. General comments or discussion;
- g. Motion for adjournment.

4. Unless otherwise provided for, the President of the Council shall have the power to appoint committees.

5. Upon all questions not provided for by these rules, it is ordered that Roberts' Rules of Order shall be the parliamentary guide of this Council.

THE FRATERNITY LODGES

The College has constructed eleven fraternity lodges, financed with endowment funds. These lodges afford comfortable and pleasant accommodations where fraternity men may hold their meetings and social affairs.

Fraternities rent these lodges from the College on an annual permit basis. The permits are renewable so long as the fraternity maintains a sound financial condition and conforms to College rules and regulations and the terms of the permit, and they may be cancelled by the College when a fraternity violates any of the permit conditions. Fraternities may use the lodges only during each regular session, but they may sublet during the summer to tenants approved by the College.

Temporarily, the College has agreed to permit three students who are members of the fraternity in good standing and who are not on academic or disciplinary probation to reside in each lodge. Normally, only two students will be permitted to live in each lodge. Rentals, agreed upon by the Interfraternity Council, paid by students living in a lodge are applied toward the annual lodge rental paid by the fraternity.

The following College policy is applicable to the fraternity lodges:

1. The College has assumed the responsibility for providing the fraternities with lodges at a reasonable cost. It is the responsibility of the College both to protect the corpus of its funds invested in the fraternity housing project and to encourage the fraternities to maintain a sound financial condition.
2. It is the responsibility of the fraternity to maintain a financial position that will provide adequate protection for the funds advanced by the College for housing and at the same time enable the fraternity to maintain its individual standing and the reputation of the fraternity system as a whole.

3. It is the responsibility of the fraternity to protect the property of the college and to maintain such standards of housekeeping as will provide the proper environment for gracious living.
4. It is the responsibility of the fraternity to conform to such social rules as may be established by the College for its well-being.

The general social regulations which govern the use of lodges for social affairs are found on page 76. of this handbook.

The permit under which lodges are rented to the several fraternities is printed on page 89 of this handbook.

FRATERNITY LODGE PERMIT

WHEREAS, The College of William and Mary has undertaken to provide the several men's social fraternities on its campus with housing accommodations on a basis that will protect the corpus of College funds used for this purpose and at the same time be adequate and within the means of the several fraternities if they are properly administered; and

The fraternities have signified their willingness: (1) To maintain a sound financial position that will provide adequate protection for the funds used by the College and at the same time enable the fraternity to maintain its individual standing and the reputation of the fraternity system as a whole; and (2) To protect the property of the College and to maintain such standards of housekeeping as will provide the proper environment for gracious living; and (3) To conform to such social rules as may be established by the College and to contribute to the social well-being and reputation of the College and adhere to the accepted standards of gentlemanly conduct;

NOW THEREFORE, In consideration of the payment of \$..... and the compliance with the covenants and agreements on the part of the undersigned student group, hereinafter sometimes referred to as..... of....., the College of (chapter) (fraternity) William and Mary agrees to permit said fraternity to occupy for the use of its members lodge No..... on the College campus for so much of the period from September 15,.....to September 15,..... as the said fraternity conforms to and complies with said covenants and agreements hereinafter enumerated herein:

The fraternity agrees:

1. To furnish promptly such financial statements as may be requested from time to time by the College and to comply with any financial provisions established by the College as a condition for the occupancy of the lodge.
2. To pay the annual charge made by the College

for occupying the lodge in semi-annual installments in advance by not later than October 1 and February 1 of each calendar year.

3. To maintain the premises at all times in a neat and orderly manner satisfactory to the College and to reimburse the College for any damage to the building or College equipment contained therein beyond normal wear and tear.

4. To conform to the rules of the College as they may relate to the use and occupancy of the lodge.

Subject to limitations that may be imposed by the special house rules of the fraternity or until amended by the College, women guests, including students, are permitted to visit in the lodge from 3:00 p. m. to 10:00 p. m. Tuesdays through Fridays, on Saturday from 1:00 p. m. until midnight, and on Sundays from 1:00 p. m. to 10:00 p. m. Women are not permitted to visit in the lodge on Mondays. The lodge is a College owned building classified as a dormitory and in general the rules and regulations governing the men's dormitories will apply. Special social functions must be scheduled in advance in accordance with established College procedure. Unless such permission shall have been obtained in writing, lodges may not be open either for use by fraternity members or for the entertainment of visitors except during the regular fall and spring semesters and during such periods of these semesters as the College is regularly in session and the College dormitories are open to students.

5. To make no structural alternations or to paper, paint, or redecorate the premises without permission first having been obtained in writing from the College.

6. To reserve the bedroom and bath adjoining for the sole and exclusive use of the members of the fraternity and male visitors.

7. To reserve the powder room and bath adjoining for the sole and exclusive use of women visitors during social hours, it being understood that members are not permitted to lodge in the powder room.

8. To assume the responsibility as a fraternity for compliance by the individual members with the rules

and regulations upon which the occupancy of the lodge is conditioned.

9. To deny the use of the lodge and attendance at all fraternity social functions to any member or pledge who is delinquent in the payment of his fraternity dues or fees for a period of as much as thirty days; and to post a list of such delinquents on a bulletin board in a conspicuous place in the lounge room of the lodge.

The College agrees:

1. To be responsible for the necessary maintenance of the building and College equipment therein resulting from normal wear and tear and to defray the cost of water and power.

2. To be responsible for the landscaping and maintenance of the area adjacent to the lodge.

This area is a part of the College campus and the regulations and services applicable to the campus as a whole are equally applicable to the area.

3. To permit a total of three active members of the fraternity to be lodged on the premises and to credit towards the total charge to the fraternity for the use of the premises the sum of eighty-five dollars (\$85.-00) per semester times the number of lodgers, provided they make reservations prior to June 1 and provided they make payment to the College before the first day of October and the first day of February of each calendar year. Such students must not be on academic or disciplinary probation to be eligible to reside in a lodge. Students will not be permitted to cancel lodge reservations to move into a dormitory or to cancel dormitory reservations to move into a lodge after August first of any given year.

The Board resolution authorizing the erection of the lodges fixed the number of persons permitted to live on the premises at two. This number has been increased temporarily to three.

4. To furnish the bedroom with standard College furniture similar to that used in the regular men's dormitories if requested to do so by the fraternity.

5. To permit the fraternity to sublease the premises during the summer months provided the sub-tenant is acceptable to the College.

The College expressly reserves the right to modify or revise at its discretion any of the financial requirements or social rules set forth in this agreement.

This permit to occupy these premises is limited to a period of one year. Renewals will be granted in the event the tenure of the fraternity has been satisfactory to the College.

..... chapter of fraternity

By President

Treasurer

.....

Date

The College of William and Mary

By

.....

Date

MEN'S SOCIAL FRATERNITIES

Theta Delta Chi

Epsilon Charge

Established 1853

Theta Delta Chi Fraternity was founded at Union College in 1847. The Epsilon Charge was established at the College of William and Mary in 1853. Theta Delta Chi was the first fraternity to use a pledge pin, have an official flag, issue an official publication, and to adopt official flower and colors.

Pledge fee: \$5.00.

Pledge dues: None.

Initiation fee: \$55.00, including pin, certificate of initiation, directory, and life subscription to *The Shield*.

Active dues: \$4.00 per month.

Description of badge: A shield displaying the Greek letters "Theta Delta Chi" surmounted by two stars; below are two crossed arrows.

MEMBERS :

Class of 1949:

Kenneth M. Burbank, John Cocordas, G. Randolph Garrett, Clarence B. Harris, Robert B. Hethcock, Carlton H. Johnson, Norman L. Martin, Albert R. Musick, C. Warren Smith, Robert Smith, Thomas B. Whitmore.

Class of 1950:

Donald F. Beckett, Herbert B. Burgess, Richard G. Duncan, Judson M. Gardner, William H. Jackson, Roderick E. La Montagne, Calvin B. Luther, John J. Mitchell*, Walter S. Nied, Jr., Robert D. Rawlings, Walter Raymond, John J. Riley, Robert H. Shuman, Clyde M. Wilcher.

* Indicates president

Class of 1951:

Edwin F. Comstock, R. Bruce Crowell, William R. Harper, Roy H. Jones, George P. Lyon, Mark H. McCormack, Robert L. Myers, Bernard J. Nolan, Elias Richards, J. Walton St. Clair, Robert N. Tiffany.

Pledges:

Howard K. Hill '51.

Sigma Alpha Epsilon

Virginia Kappa Chapter

Established 1857

Sigma Alpha Epsilon Fraternity was founded at the University of Alabama, March 9, 1856. Thaddeus Forniss established Virginia Kappa Chapter at William and Mary, December 12, 1857. The local chapter was discontinued after the War Between the States, and was revived in 1925.

Sigma Alpha Epsilon has 63,000 members and 116 chapters in forty-four states. Over four million dollars are invested in the fraternity.

Pledge Fee: \$10.00, including Pledge Manual and Paragraph History.

Pledge dues: \$5.00 per semester.

Initiation fee: \$60.00, including pin, certificate of initiation and life subscription to *The Record of Sigma Alpha Epsilon*.

Active dues: \$17.00 per semester, including national dues.

Description of badge: Lozenge shaped, nazarene blue background, bearing gold crest depicting a lion and the Goddess of Wisdom above which are the Greek letters "Sigma Alpha Epsilon"; below, the Greek letters "Phi Alpha" encircled by an olive wreath.

MEMBERS:

Class of 1949:

Jay M. Ball, Richard Beatty, John Bruce, John H. Clauer, Jr., William C. Denault, John K. Ekstrom, James M. Elliott, Jr., George R. Fricke, Dean Hall,

Jay W. Hardison, George R. Heflin, Richard Hill, John F. Hogan, Louis J. Hoitsma, Jr., Robert Holley, George S. Hughes, Walter H. Katherman, Jr., Fred I. Kovaleski, William Truby Lucas, Edward B. McCaskey, Francis H. McFall, Bernard L. Skiba, Richard H. Tallant, Thomas W. Thompson, Eugene G. White, Jr., Basil C. Woolley, George W. Young.

Class of 1950:

Clarence Bass, Jere Bunting, Jack M. Cloud, Charles R. Cooper, Sam T. Crosswhite, Lawrence H. Crum, James B. Davidson, Colin R. Davis, Otis L. Garrison, Joseph E. Giordano, John Green, Patrick J. Haggerty, Jr., Jack Hickman, Charles R. Hungerford, Ralph D. Katherman, Gerald D. Leister, Joseph T. Lex, William R. Low, Charles W. Morris, William C. Ozenberger, Thomas H. Palmer, Robert M. Riennerth, Oliver B. Root, Charles H. Sanderlin, George J. Sheehan, Wray Sherman, Edward A. Ward, Cary A. Wilcox, Hinton G. Williams.

Class of 1951:

Paul J. Carey, Donald Fields, William M. Grady, Fred Kelley, Joseph Mark, John E. Morgan, Edwin H. Pierce, Roy M. Slezak.

Graduate Students:

John E. Smith, Robert J. Steckroth*.

Pledges:

Harry S. Hilling, Jr. '51, John W. McDermott '50, Louis H. McLeod '51, Robert W. McNamara '50, Paul J. Walzak '51, William A. Watson '51.

Pi Kappa Alpha

Gamma Chapter

Established 1871

Pi Kappa Alpha was founded at the University of Virginia in March, 1868. Until 1909 the fraternity was confined to the South, later becoming national in scope.

* Indicates President

There are now eighty-four chapters with a membership of more than 28,000. Five of these chapters are in Virginia.

Gamma Chapter of Pi Kappa Alpha was founded at the College of William and Mary in 1871, and now has more than 390 alumni.

Pledge fee: \$15.00.

Pledge dues: None.

Initiation fee: \$45.00, including History of Pi Kappa Alpha and life subscription to *Shield and Diamond*.

Active dues: \$3.00 per month (local); no national dues.

Description of badge: Diamond displaying Greek letters "Pi Kappa Alpha" surmounted upon a shield.

MEMBERS:

Class of 1949:

Herbert Bateman, Henry Blanc, William Blanks, Warren Galbreath, William Greer, Wesley Hill, James Hutcherson, Albert Lang, Thomas Oakley, *Roger Orrison, Allen Pirkle, Harry Robison, David Saunders, Richard Salmon, Kenneth Scott, James Sluss, Edgar Wayland, James Warwick.

Class of 1950:

Marvin Atkins, James Brothwell, William Burnette, Waverly Cole, Robert Day, Ward Donohue, Phillips Dulaney, William Garrison, Hugh Haynie, Thomas Hill, John Hornsby, James Logan, Richard Mattox, Robley Miles, Kenneth Nellis, Herbert Phillips, Carl Pirkle, Allen Smith, Robert Stevens, Theodore Uhler, Carl Warrick.

Class of 1951:

Alan Fitzgerald, Preston McIlwaine, Christian Moe, Harry Taylor, Douglas Weiland.

Pledges:

Robert Baxter '50, William Coley '49, Bruce Craig '50, Hugo Ferchau '51, Martin Greenwood '49, Victor Janega '50, Thomas Johnson '50, William Jolly '49, William Kerr '50, Richard Kirk '49, John Stevens '51.

* Indicates president

Kappa Alpha

Alpha Zeta Chapter

Established 1890

Kappa Alpha Order was founded at Washington College (now Washington and Lee University) in 1865. The order was begun with the aid of General Robert E. Lee of the Confederate Army, then President of the College. At present there are sixty-nine chapters stretching from coast to coast. Alpha Zeta Chapter was founded at the College of William and Mary in 1890, and has been continually active longer than any other fraternity on campus.

Pledge fee: \$15.00.

Pledge dues: None.

Initiation fee: \$50.00, including badge, certificate of initiation, directory, publications, life subscription to *Kappa Alpha Journal*.

Active dues: \$5.00 per month (local); no national dues.

Description of badge: A gold shield in the center of which is a circle of black enamel enclosing a cross, and above which are the Greek letters "Kappa Alpha".

MEMBERS :

Class of 1949:

Charles A. Boudro, John W. Chandler, George F. Duborg, Richard G. Drake, Ernest G. Edwards, Ernest Clifton Francis, Jr., Robert S. Galloway, Harry Hardy, Robert C. Harper, Jr. Derrick Hoxie, William Kelso, R. Stedman King, Fitzhugh B. Odell, Hart Slater, W. Warren Sprouse, Jr., Harrison R. Tyler.

Class of 1950:

Robert W. Adams, W. Frank Angle, Herbert G. Chandler, Stephen Lyman Chennault, George B. Geddy, Jr., Henry G. Issaacs, Jr., Kenneth L. Jones, Kent S. Miller*, Charles G. Scofield, George L. Willis, III.

Class of 1951 :

Bruce Bussell, David Leroy Earle, George R. Jackson, Perry Brittain Lewis.

Pledges:

Benjamin Hamel '50, Louis Lepper '51, Kenneth C. Martin '50, William Austin Wright '50.

*Indicates President

Kappa Sigma

Nu Chapter

Established 1890

The Kappa Sigma Fraternity was founded on December 10, 1869, at the University of Virginia. Since its inception the fraternity has grown rapidly, having at the present time 113 active chapters all over the United States and Canada. Over 50,000 members have been initiated and Nu chapter alone has initiated over 400.

Pledge fee: \$10.00, including pledge pin and manual.

Pledge dues: None.

Initiation fee: \$50.00, including national dues for one year, partial payment on badge, and a life subscription to the fraternity magazine,

The Caduceus.

Active dues: Local, \$2.00 per month; national, \$10.00 per year.

Description of badge: Crescent, turned downward, holding a five pointed star with the Greek letters "Kappa Sigma".

MEMBERS:

Class of 1949:

E. Claiborne Andrews, George M. Bacon, Jr., Ward Boston, Jr., James D. Boyce, Patrick C. Buchanan, Robert, H. Caines, Richard Dunn Carter, Robert E. Cartwright, Clarence E. Clarke, Jr., C. William Coward, John Dew, Austin T. Flagg, Robert B. Gleason, Charles F. Hyle, James R. LePew, George J. Lex, Jr., Joseph P. Parker, Virgil E. Plunkett, Richard D. Reinhardt,* Charles K. Sawyer, Robert C. Stackhouse, Ashton M. Wiley.

Class of 1950:

William E. Barksdale, Edward D. Brown, Jr.,

Robert P. Hegeman, Henry D. Kashouty, James S. Kirkpatrick, Lawrence W. Kliever, Victor R. Marks, G. Edward Marsh, Richard D. Slaughter, Jr., Richard W. Withington, Jr.

Class of 1951

Richard Duane Carter, Thomas C. Evans, John R. McKean, Albert A. Tappe, Jr., Harry H. Wason.

Graduate Studentss

James N. McKean, William L. White, Dudley L. S. Woods, Robert Cook.

Pledges:

Richard Bloemeke '51, Thomas B. Burt '49, Victor F. Carbaugh '50, John Finneran '51, James Fitzgerald '51, Donald C. Grey '51, James Holland '50, James C. Kiley '50, James R. Macken '49, Garland T. McCoy, Graduate Student, Robert G. Mead '50, H. Calvin Meadows '51, Warren M. Miller '50, John J. O'Donnell '51, George Schmitt '51, John L. Ulrich '51, Charles C. Unrue '50, Selvi Vescovi '51, Robert M. Ward '50, Douglass B. Williams, Jr., '51, Kenneth R. Wright '50.
* Indicates president

Phi Kappa Tau

Alpha Theta Chapter

Established 1926

Phi Kappa Tau was founded at Miami University, Oxford, Ohio, on May 17, 1906. Since that time it has grown steadily and conservatively, until today it is one of the better known American Greek letter societies. The 52 chapters of Phi Kappa Tau—initiating over 500 men annually—represent it in outstanding colleges and universities throughout the United States.

The Alpha Theta Chapter of Phi Kappa Tau was established at William and Mary in 1926.

Pledge fee: \$10.00.

Pledge dues: Determined by pledges, usually nothing.

Initiation fee: \$45.00, including certificates of initiation, publications, life subscription to *Phi Kappa Tau Laurel*.

Active dues : Local, set by chapter ; no national dues.

Description of badge : Oblong, rounded on four corners, jewelled star and Greek symbols "Phi Kappa Tau" in center ; border composed of pearls.

MEMBERS :

Class of 1949

Joseph E. Barrett, Jr., Kenneth R. Bradley, Jr., Charles W. Bryant, Calvin W. Coghill, Jean V. Cutler, L. Leslie Davis, Joseph S. Dawson, Anthony C. Biggs, Arthur J. Grimes, Thurman M. Groves, David D. Henritze*, John E. Langton, Joseph H. Lonas, Charles B. Marasco, Leo H. Mays, Frederic E. Morton, Ronaldo G. Morton, Augustine A. Ohmsen, Lester Olsen, Archie B. Price, Frederick E. Rambacher, David B. Strubinger, Bernard C. Swann, N. Wesley Thompson, Harry E. Webb, Harry W. White.

Class of 1950 :

Willaim E. Appleby, Tommy M. Banks, Baxter I. Bell, James E. Crow, John W. Dayton, Frederick J. Eckert, Maurice E. Gilbert, Harold S. Glenzel, Warren T. Hubbard, Harry L. Matthews, Frederick E. Ogg, James M. Pickrell, Dale E. Sumption, Julian A. Thomas, John E. Warner, Harold J. Workman.

Class of 1951 :

John P. DeRose, Paul S. Gallena, David W. Otey, William C. Roberts, James B. Sawyer.

Pledges

John C. Boyer '50, Robert L. Davis '50, James Kelley '51, Roy D. Lorenz '51, William J. Malvey '50, Norris P. Moses '49, George H. Rees '50, Edward D. Spencer '50.

Lambda Chi Alpha

Epsilon Alpha Zeta

Established 1927

Alpha Zeta of Lambda Chi Alpha was founded at Boston University on November 2, 1909, and in the year 1920 established a central administration office at Indianapolis, Indiana.

* Indicates president

Steadily and discriminatingly the fraternity has expanded until today it is one of the top two, with 120 chapters located on the principal campuses of the United States and Canada, The Ill alumni associations insure continuing postgraduate contact with the fraternity.

On May 7, 1927, Epsilon Alpha Zeta at the College of William and Mary became the 73rd chapter of Lambda Chi Alpha.

Pledge fee: \$10.00, including Paedagogus.

Pledge dues: Determined by Pledges.

Initiation fee: \$40.00, including certificate of initiation and subscription to *The Cross and Crescent*.

Active dues: \$16.00 per semester.

MEMBERS:

Class of 1949:

Donald V. Birrell, George R. Edwards, Myers N. Fisher, John B. Gravatt, M. Ray Johnston, Donald E. Kellam, Lee A. Wallace, William L. Ware, Mervyn W. Wingfield*.

Class of 1950:

Douglas R. Aust, Robert M. Carter, E. Terry Dews, Fletcher H. Ewell, Sam M. Lindsay, Ronald O. Moore, William H. Updike.

Class of 1951:

Clyde N. Baker, Richard S. Lee, V. Phillips Weaver.

Pledges:

Robert S. Batchelder '49, Robert G. Capps '49, Robert E. Engel '50, Edward H. Crenshaw '49, Earl C. Graham '50, Charles E. Mears '51, Clarence H. Roy '50, William W. Schwarz '49.

* Indicates president

Phi Alpha

Tau Chapter

Established 1927

The Phi Alpha national social fraternity was founded at George Washington University in 1914. The fraternity includes 20 active undergraduate chapters, and 16 alumni chapters. On February 22, 1927, the Zeta Theta Pi local fraternity, which had been established on this campus in 1925, was installed as Tau Chapter of Phi Alpha Fraternity.

Pledge fee: \$15.00.

Pledge dues: \$1.00 per month.

Initiation fee: \$45.00.

Active dues: \$2.50.

Description of badge: Oblong pin with upraised letters "Phi Alpha" surrounded by fifteen inset pearls.

MEMBERS :

Class of 1949:

Louis Cohn, Aubrey Rubenstein, N. William Schwartz, Allan Schwartzmen, Harry Tanzer, Irwin Weintraub.

Class of 1950:

Fred Aron, Donald Doctor, Norman Edelson, Neil Eisen, Ronald Hanft, Martin Herman, Milton Lesser, Stanley Peimer, Sidney Soltz.

Class of 1951:

Lawrence Blum, Herbert Rothfeder, Leonard Silverman.

Graduate Student:

Stanley H. Mervis, B.C.L. '49.

Special Students:

Louis Ellenson, Joseph Smith*.

Pledges:

Jack Bloom '50, David Eissenberg '50, Robert Greenfield '50, Melvin Heiffer '49.

* Indicates president

Pi Lambda Phi

Virginia Psi Chapter

Established 1929

Pi Lambda Phi Fraternity was founded at Yale University in 1895, having for its cardinal principles, non-sectarianism and the recognition of men on the basis of ability. Since its founding the fraternity has grown to include 32 chapters throughout the United States and Canada.

Virginia Psi Chapter at the College of William and Mary was established in 1929 with ten charter members.

Pledge fee: \$25.00

Pledge dues: None.

Initiation fee: \$50.00, including badge, certificate of membership, and life subscription to *Tripod*.

Active dues: \$25.00.

Description of badge: Shield displaying the Greek letters "Pi Lambda Phi", lamp and star; surmounted by lion's head.

MEMBERS:

Class of 1949:

Albert Blumenthal, H. Ted Cohen, Marvin Glauber-
man, George Gondelman, Arthur Jacks, *Harvey
Jacobson, Harvey Levine, Eugene Zarling, Eugene
Zuch.

Class of 1950:

Harold Bernstein, Leroy Gorin, Clinton Koufman,
Jordan Kroff, Gerald Mendel, Felix Miller, Arnold
Prostak, Albert Rosenfeld, Melvin Schwartz.

Class of 1951:

Stephen Drazan, Robert Epstein, Bennett L. Free-
man.

Graduate student:

Ronald King.

Pledges:

Pierre Carasso '50, Sheldon Flanzig '50, Gerald
Jaffe '50, William Lehrberger '51, Paul Levin '50,
Michael Levy '51, Abe Mendelson '50, Martin Rosen-
gart '50, Myron Wasserman '51.

* Indicates president

Sigma Pi

Alpha Eta Chapter

Established 1931

Sigma Pi Fraternity was founded at Vincennes, Indiana, in 1897. There are thirty-seven active chapters. The chapter on this campus was founded in 1931.

Pledge fee: \$8.00, including Pledge Manual.

Pledges dues: \$2.00 per month.

Initiation fee: \$40.00 national dues and subscription to *Emerald*.

Active dues: \$5.00 per month.

Description of badge: Greek cross bearing a raised oval with emerald at center, between the Greek letters "Sigma" and "Pi". The arms of cross display a scroll, a balance, a wreath, and ten stars.

MEMBERS :

Class of 1949:

Harry H. Borden, Robert R. Boyd, Dorryl L. Buck, James L. Carpenter, Jr., Richard L. Carney, William W. Cloe, Jr., Charles S. Cornell, William M. Lamb, John W. McCrary, Philip B. Peters, Robert L. Quackenbush*, Earl Smith, Robert E. Stubblefield, Arthur B. Thompson, Jr., John T. Williamson, Howard D. Winters, Arthur C. York, Jr.

Class of 1950:

Ollie J. Amon, Jr., Joseph W. Brinkley, Ralph M. Chinn, Jr., Edwin A. Crowder, Walter J. Gander, Aubrey F. Gibbs, Billy W. Gore, Douglas B. Green III, James McCormick, Albert V. Pacchioli, Clair F. Parker, Jr., Sterling N. Ransone, James H. Wesson, Walter A. Williams.

Graduate Students:

Wesley R. Cofer, James E. Pointer,

Pledges:

Raleigh M. Cooley '50, Otis B. Crowder '50, Jennings Dorman '49, John G. Ellsworth '51, Glenn Garrison '50, Robert G. Hanna '50, William A. Holland '49, William A. Jones '51, Robert H. LaPrade '50, James L. Lawrence '51, Paul Lipinski '49, James L. Radcliff '49, Kenneth B. Smith '49, Alfred Snider '49, David M. Steck '50.

* Indicates president

Sigma Rho

Established 1937

Sigma Rho was formally established as a fraternity at William and Mary on April 12, 1937, by a group of men who realized the advantages of a local fraternity. Sigma Rho is well represented in varsity and intramural athletics. It has an alumni membership of over 100.

Pledge fee: None.

Pledge dues: None.

Initiation fee: None.

Active dues: \$3.00 per month to provide social functions for the group.

Description of badge: Shield, handle and tip of sword at diagonal, with chain from handle to tip. The shield bears a lamp and crown and a panel bearing the Greek letters "Sigma Rho".

MEMBERS:

Class of 1949:

Laurence Barron, Gus Calos, Harry Caughron, Earle M. Copp, Jr., Frank Deierhoi, Robert Devlin, Joseph Dunaway, Julian B. Dunn, George Gibbs, Robert Gill, John Kite, Jr., Moses Kish, Thomas Korczowski, Chester Mackiewicz, Gene Magliaro, Earl Massey, Edward Mikula, William Musser, Charles Richardson, Howard Robertson, Kenneth Schmalenberger, Harry Wenning.

Class of 1950:

Gerald Depew, Leon Goodlow, William C. Kidd, Everette Kitchen, George Leary, Randolph Mallory, Pasquale Massaro, *James McDowell, Judson Nixon, James Onove, Robert Orr, Vincent Perri, Douglas Robinson, Douglas P. Smith, James Stewart, Hillsman Wilson.

Class of 1951:

Clifford Kimmerle, Maurice Kofford, Vito Ragazzo, Sherman Robinson, Paul Webb, Connor Wright.

Pledges:

Theodore Gehlman '51, Thomas Joynes '50, Wallace Ray Hedman '50, Christian Kroll '51, James Smith '51, William Stevens '51.

*Indicates President

PAN HELLENIC COUNCIL FOR 1948-1949

President

ALICE BAXLEYKappa Delta

Secretary

BONNIE RENNINGERDelta Delta Delta

Treasurer

ANNE WILLIAMSONGamma Phi Beta

Social Chairman

HELEN DEAVERSChi Omega

Sorority Officer

MISS MARGUERITE WYNNE-ROBERTS

MEMBERS :

HELEN DEAVERS, Chi Omega
NANCY BLACK, Chi Omega
MARY VIRGINIA CLINE, Kappa Alpha Theta
RUTH BARNES, Kappa Alpha Theta
JEAN CANOLES, Kappa Kappa Gamma
JANE COPLAND, Kappa Kappa Gamma
MARILYN ALLENBAUGH, Pi Beta Phi
PATRICIA JONES, Pi Beta Phi
ELIZABETH HAVES, Phi Mu
VIRGINIA FLAHERTY, Phi Mu
MARY MOORE, Alpha Chi Omega
SARAH ENOS, Alpha Chi Omega
KYLE MAGINNIS, Kappa Delta
SANDRA WALKER, Kappa Delta
BONNIE RENNINGER, Delta Delta Delta
YVONNE HICKEY, *Delta Delta Delta*
ANNE WILLIAMSON, *Gamma Phi Beta*
DOLORES CURRY, Gamma Phi Beta

PAN-HELLENIC RUSHING RULES

1948-1949

A. *Association*

1. There shall be no association of Freshmen and Transfers with sorority women until closed rushing begins including orientation week with the exception of WSCGA sponsors who will be exempt from closed rushing rules except during the period from Saturday, October 16, to Wednesday, October 20. The following exceptions must be observed on or off campus:

- a. There is to be no sorority talk by any women. Information about each sorority will be found in the Indian Handbook, and in short histories of each sorority which will be available at the respective houses when formal rushing begins. Literature, publications, and periodicals of the sororities will also be available at all times in the college library.
 - b. Absolutely no money shall be spent on freshmen or transfers or gifts sent to them by sorority women; nor shall freshmen or transfers spend money on sorority women or send them gifts.
 - c. No dates shall be arranged by sorority women for freshmen or transfers or by freshmen and transfers for sorority women.
 - d. There shall be no overnight visiting between freshmen and transfers and sorority women at any time.
 - e. New women are not allowed in sorority houses until formal rushing begins with the exception of Sunday, September 26, open house.
2. Town women and alumnae will be under the same rules as all other freshmen, transfers, and sorority women at all times.
3. YWCA "big sisters" who are sorority women will be under the same restrictions as all other sorority women with the exception of Saturday afternoon, September 25, and Sunday morning, September 26.
4. Sorority women may wear their pins at all times.
5. The Pan-Hellenic Council will hold mass meetings for freshmen and transfers during orientation week and on Tuesdays, October 5, before rushing.

B. Pledging and Repledging

1. There shall be no pledging or bidding of any student, freshman, transfer, or old student during the period beginning with the last class of winter school session until the Panhellenic pledge day terminating formal rushing in October.

2. Repledging and initiation of women may take place at any time according to the discretion of the individual sorority with the approval of the administration.

C. Open House

1. In conjunction with the freshmen orientation program, each sorority house shall be open for freshmen and transfers on Sunday, September 26. The purpose of this invitation is to create a better feeling of understanding and democracy. No entertainment or refreshments may be provided.

D. Formal Rushing

1. There shall be no association of freshmen and transfers with sorority women during the period termed closed rushing, beginning Wednesday, October 6, outside set rushing hours.

2. There shall be no sorority talk during the period by any sorority women, patroness, or alumna. "Sewing up" at any time before the end of rushing is sorority talk. Scrapbooks and publications may be used. Songs may be sung.

3. Rushing shall be confined to the William and Mary campus. Transportation shall be arranged by the rushee.

4. There shall be no outside entertainment at the rushing parties or at the open house, and no men may attend either party or the open house, or be in evidence in the house during any time rushing is going on in the houses. No sorority may request men to rush for them.

5. There shall be no telephone messages or conversations of the freshmen or transfers with sorority women during the period of closed rushing except concerning an invitation from the sorority.

6. The following program of rushing has been adopted by the Council for 1948-1949:

- a. Dormitory rushing will begin on Wednesday, October 6, when the sorority women may visit freshmen and transfers in the rooms of freshmen and transfers and day students in the day students' room, No. 3, Jefferson Hall, from 4-6 p. m. and 7-9 p. m.
 1. The visiting group of any one sorority shall consist of not more than four or less than two women.
 2. No sorority women may visit a rushee for more than twenty minutes. This means two groups of the same sorority must not follow each other unless the 20-minute period has elapsed.
- b. There shall be no rushing on Friday, October 8, through Sunday, October 10.
- c. Rushing in the houses will begin on Monday, October 11, and is by invitation only. Times will be arranged by the Council.
 1. Monday, October 11, 4-6 p. m. and 7-9 p. m. visiting by invitation for fifteen-minute periods. Girls whose names are from A-M.
 2. Tuesday, October 12, 4-6 p. m. and 7-9 p. m. visiting by invitation for fifteen-minute periods. Girls whose names are from M-Z.
 3. Wednesday, October 13, no rushing and no association.
 4. Thursday, October 14, 4-6 p. m. 7-9 p. m. visiting by invitation for twenty minutes.
 5. Friday, October 15, 4-6 p. m. and 7-9 p. m. Visiting by invitation for twenty minutes.
 6. There shall be no rushing on Saturday, October 16.
 7. Sunday, October 17, 2-6 p. m. visiting by invitation for one-half hour.

8. Monday, October 18, final parties, 7-10 p. m.
9. Tuesday, October 19, silence day. Bids must be returned to Phi Beta Kappa Hall by 12 noon.
10. Wednesday, October 20, acceptance day. Sororities will issue invitations in morning. New pledges are not to associate with the sorority women until they go to their houses at 1 p. m.

d. Refreshments may be served on any two days during rushing.

E. *Expenditures*

1. The Council has fixed sixty dollars as a maximum sum to spend on rushing. This includes all foods, favors, invitations, and any other expense incurred from the entertainment. There shall be no contributions of any sort by sorority women, their parents, friends, alumnae or patronesses.

2. The amount in excess of ten dollars in payment for the histories must be deducted from the sixty dollars maximum.

3. Note paper and cigarettes will not be deducted from the sixty dollars.

4. If a freshman or transfer cannot accept an invitation, she must notify the sorority inviting her on receipt of the invitation. If she does not decline the invitation, and does not go to the house, she will probably be dropped by that sorority. Decline by telephone or by note in the sorority box in Barrett Hall.

WOMEN'S SOCIAL SORORITIES

Chi Omega

Omicron Beta Chapter

Established 1921

Chi Omega was founded at the University of Arkansas, April 5, 1865.

Pledge fee: \$10.00, including pledge pin.

Pledge dues: \$2.00 per month.

Initiation fee: \$71.20 including badge, one year's subscription to *Eleusis*, and national dues for one year.

Active dues: Local, \$5.00 per month; National, \$8.00 per year.

Description of badge: Monogram of a pearl Chi over a gold Omega.

MEMBERS:

Class of 1949:

Mary Berger, Margaret Brewer, *Elaine Campton, Frances Charlton, Helen Deavers, Eleanor Grant, Jeanne Ann Harrup, Barbara James, Christine Jones, Betty Laine, Virginia Lore, Nancy McFadden, Virginia Murphey, Jane Oblender, Eleanor Pendleton, Barbara Stoltz.

Class of 1950:

Nancy Black, Elizabeth Daniel, Ann Menefee, Phyllis Reardon, Harriet Smith, Jean Sturtevant.

Class of 1951:

Harriet Burden, Dorothy Butts, Joan Carpenter, Nancy Clark, Nancy Coyle, Mildred Johnson, Ann Litts, Joan Meadors, Theodora Nicas.

Pledges:

Eleanor Hosking '51, Gladys Joyner '51, Leslie Morgan '51, Elizabeth Schwab '51, Evelyn Shelton '51, Jean Tankard '51.

* Indicates president

Kappa Alpha Theta

Beta Lambda Chapter

Established 1922

Kappa Alpha Theta was founded at DePauw University, Greencastle Indiana, in 1870.

Pledge fee: \$10.00, including pledge pin.

Pledge dues: \$2.50 per month.

Initiation fee: \$50.00, including subscription to *Kappa Alpha Theta*.

Active dues: \$5.50 per month, including national dues.

Description of badge: Kite-shaped, black enamel, white chevron with Greek letters. Two diamonds.

MEMBERS :

Class of 1949:

Mary Virginia Cline, Jane Coleman, Jean Gill, Nancy Gouldman, Virginia Hawkins, Ann Hirsch, Helen Hopkins, Elizabeth Kelley, Ruth Maroney, Janet Pierce, *Joan Stout.

Class of 1950:

Ruth Barnes, Nicky Dillard, Suzanne Greene, Shirley Lyons, Marcia MacKenzie.

Class of 1951:

Virginia Crosby, Elizabeth Graves, Virginia Lynch, Beverly McAnally, Jerry Tuttle, Betty Jane Walsh.

Pledges:

Winifred Blatchford '51, Ryan Bonham '51, Mary Byrd Bott '49, Barbara Jean Folk '51, Anne Lewis '51, Betty Jane Mitchell '51, Jan Summers '51.

* Indicates president

Kappa Kappa Gamma

Gamma Kappa Chapter

Established 1923

Kappa Kappa Gamma Fraternity was founded at Monmouth College, Monmouth, Illinois, on October 13, 1870.

Pledge fee: \$5.00, including pledge pin.

Pledge dues: \$3.00 per month.

House fund pledge: \$5.00, payable at time of pledging; \$5.00, payable at initiation.

Initiation fee: \$35.00, including subscription to *Key*.

Active dues: Local, \$6.50 per month; National, \$4.00 per semester.

Description of badge: Gold key, plain or set with pearls or sapphires or diamonds.

MEMBERS:

Class of 1949:

Jean Canoles, Marianne Haynes, Marianne Lewis-Jones, Ann Norman, Kay Ratsburg, Mildred Riddle, Marie Lewis Sibley, Phillis Stone, Barbara Thompson, *Mary Stanton Willis, Mary Beverly Wilson.

Class of 1950:

Jeanne Bamforth, Martha Belford, Jane Copland, Caroline Geddy, Nancy Kurtz, Susan Strong.

Class of 1951:

Elizabeth Anne Bartlett, Dorlese Dibble, Betty Lee Hicks, Janet Laskey, Jean Murphy, Sue Rose, Ina Saville, Janet Walser, Mary Anne Woodhouse.

Pledges:

Suzita Cecil '50, Evelyn Gardner '50, Anne Giesen '50, Peggy Harmon '50, Marie Phillips '50, Betty Roberts '50.

* Indicates president

Pi Beta Phi

Virginia Gamma Chapter

Established 1925

Pi Beta Phi was founded under the name of I. C. Sorosis, at Monmouth College, Monmouth, Illinois, on April 28, 1867.

Pledge fee: \$10.00, including pledge pin.

Pledge dues: \$.75 per month.

Initiation fee: \$40.00, including badge, life subscription to *Arrow*, *Pi Beta Phi Directory*, local dues for one year and national dues for four years.

Active dues: \$25.00 for the first year; after the first year \$20.00 tri-annually. No national dues.

Description of badge: Gold arrow, plain or jeweled.

MEMBERS:

Class of 1949:

Carol Achenbach, Sallie Adams, *Audrey Allein, Penny Allenbaugh, Pat Arnold, Marie Blair, Dolores Heutte, Beverly Horner, Teresa Howe, Jane Marshall, Virginia Moore, Beverly Owens, Margaret Philhower, Joan Wattles.

Class of 1950:

Joanne Collins, Patricia Jones, Joanne Jonscher, Jeanne Payne.

Class of 1951:

Nancy Hall, Joyce Hodges, Marion Hough, June Mercer, Karyn Mereness, Kitty Nottingham, Sallie Ross, Jeanne Struwe, Anne Waring, Sue Wiprud, Martha Wood.

Pledges:

Betty Davis '49, Anne Drinard '51, Shirley Green '50, Martha Anne Hogshire '51, Adelaide Jennings '51, Hunter Jones '51, Jeannette Keimling '49, Joan Padden '51, Betty Williams '51.

* Indicates president

Phi Mu

Gamma Alpha Chapter

Established 1926

Phi Mu was founded at Wesleyan College, Macon, Georgia, in 1852.

Pledge fee: \$10.00, including pledge pin.

Pledge dues: \$1.50 per month.

Initiation fee: \$55.00, including badge, subscription to *Aglaia*, all other publications.

Active dues: Local, \$4.00 per month; National, \$8.00 per year.

Description of badge: Shield of black enamel and gold displaying hand clasping heart, and Greek letters.

MEMBERS:

Class of 1949:

Natalie Ruth Carr, Dolores Desmond, Joan Livingston Goddard, Elizabeth Lloyd Hayes, *Winifred Lloyd Jones, Nancy Carlin Kelley, Mary Feland Martin, Nancy Noble, Betty Glass Oliver, Eustelle Ryan, Helen Edna Franklin.

Class of 1950:

Constance Carhart.

Class of 1951:

Janie Jo Elmore, Virginia Ellyson Flaherty, Dorothy Victoria Franklin, Nancy Rebecca Kennedy, Joan Ann Kohler, Anne Langley Moore, Nancy Ann Ramseur, Blanche Virginia Roberts, Audrey Jean Summers.

Pledges:

Betty Lee Bailey '51, Emma Brown Fraher '51, Yvette Bernardine Hickey '51, Harriet Mang '51, Mary Elizabeth Moore '51, Carol Ellyson Westbrook '51.

* Indicates president

Alpha Chi Omega

Beta Delta Chapter

Established 1927

Alpha Chi Omega was founded by a group of students at the School of Music at DePauw University, Greencastle, Indiana, in 1885.

Pledge fee: \$10.00, including pledge pin and pledge book.

Pledge dues: \$2.50 per month.

Initiation fee: \$50.00, including badge, subscription to *Lyre*, all books.

Active dues: \$4.00 per month, plus \$5.00 per year for house fee.

Description of badge: Gold Greek Lyre, jewelled

MEMBERS:

Class of 1949:

Joanne Ball, Beverly Bass, Betty Lu Brann, Dorothy Ellet, *Adelaide Herman, Ann Lawrence, Willa Leonhart, Betty Matthews, Mary Moore, Virginia Parthenis, Mary Allen Phillips, Diana Wedel.

Class of 1950:

Barbara Campbell, Lois Short, Elinor Seiler.

Class of 1951:

Sidna Chockley, Betty Cox, Anne Dunn, Mary Earhart, Sarah Enos, Virginia Gallaher, Carol Gardner, Doris Hamilton, Patricia Patterson, Ann Reese, Elizabeth Torbert, Jane Waters.

Pledges:

Gwen Batten '51, Olga DeSparre '51, Jane Dill '51, Anne English '51.

* Indicates president

Kappa Delta

Alpha Pi Chapter

Established 1928

Kappa Delta was founded at Farmville State Teachers College, Farmville, Virginia, October 23, 1897.

Pledge fee: \$15.00, including pledge pin.

Pledge dues: \$1.50 per month.

Initiation fee: \$45.00, including badge, national dues one year, life subscription to *Angelos*, membership certificate, song book, and payment on house note.

Active dues: National \$5.00 per year; Local, \$3.00 per month, house dues \$1.00 per month.

Description of badge: Diamond-shaped with black center.

MEMBERS:

Class of 1949:

Jackie Andrews, Janet Axford, *Alice Baxley, Molly Gerberich, Marion Griffin, Eva Kafka, Sally Obitz, Lois Settle, Edith Sherman, Sandra Walker.

Class of 1950:

Dorothy Mundy, Sally McGuire, Marjorie Pitchford.

Class of 1951:

Mary Cappon, Dorothy Heindsman, Billie Jean Henritze, Mary Lou Hoover, Shirley Kernodle, Kyle McGinnis, Sally Shick.

Pledges:

Sarah Anne Dozier '51.

* Indicates president

Delta Delta Delta

Alpha Mu Chapter

Established 1928

Delta Delta Delta was founded at Boston University, Thanksgiving Eve, 1888.

Pledge fee: \$10.00, including pledge pin.

Pledge dues: \$3.00 per month.

Initiation fee: \$55.00, including badge, subscription to *Trident*.

Active dues: Local, \$4.00 per month.

Description of badge: Gold crescent with three pearl stars.

MEMBERS :

Class of 1949 :

Claire Brinley, Frances Caps, Eleanor Cooke, Stuart deMurgiendo, Molly Diggers, Gretchen Erb, Joan Felix, Marilyn Graves, Gene Griffin, Sarah Hubbard, Rosemary Relph, Caroline Renninger, Dorothea Thedieck, Jane Uhlendorf, *Ruth Volkert, Mary Scott Wall, Jeanne Wright.

Class of 1950 :

Yvonne Hickey.

Class of 1951 :

Marianna Brose, Evelyn Carr, Nan Jones, Gay Moseley, Lee Renander, Gay Rife, Marilyn Searcy, Frances Thatcher, Margaret Wayne, Edith Lee White.

Pledges :

Nancy Digges '49, Jane Edmonds '51, Jean Petersen '51, Margaret Slayton '51.

* Indicates president

Gamma Phi Beta

Alpha Chi Chapter

Established 1933

The Gamma Phi Beta Sorority was founded November 11, 1874, at Syracuse University.

Pledge fee: \$15.00, including pledge pin.

Pledge dues: \$2.00 per month.

Initiation fee: \$50.00, including life subscription to *Crescent*, life alumnae membership.

Active dues: \$5.50 per month.

Description of badge: Monogram of three letters enclosed in a crescent.

MEMBERS :

Class of 1949:

Nancy Adams, Anne Beekley, Helen Dean, Dorothy Dettmer, Jean Foote, *Mary Lou Hostetter, Charlotte Phillips, Jane Renton, Jane Rogers, Estelle Tankard, Mary Wilcox, Anne Williamson.

Class of 1950:

Phyllis DeHaven, Fern Doss, Frances Hawley.

Class of 1951:

Suzanne Brooks, Margaret Buckman, Bolling Conner, Dolores Curry, Billie Jo Hickman, Carolyn Hooper, Nancy Perkins, Janice Quick, Shirley Spain, Anne Staples.

Pledges:

Katherine Bell '51, Martha Cowardin '51, Olga Dillard '51, Colleen Grimm '51, Alice Seal '51.

* Indicates president

Athletics

Facilities

The George Preston Blow Gymnasium was built in 1924. In this gymnasium are two basketball courts, swimming pool, five handball courts, volley ball courts, showers, lockers, trophy room, athletic administrative offices, and social room.

The Women's Gymnasium and swimming pool are located in Jefferson Hall.

Cary Field Park, named in honor of T. Archibald Cary, provides the following facilities: tennis courts for men and women, hockey field for women, archery range for women, baseball field for men, stadium for football and track and field athletics, with a seating capacity of 18,500, practice fields for varsity and freshman football, and space for softball and intramural games.

ATHLETICS FOR MEN

Physical Education

Two years of Physical Education taken during the freshman and sophomore years with a passing grade each semester (continued during the junior and senior years in the event of an incomplete or failure) are required of every student for graduation from the College of William and Mary. (One credit each semester.)

The Physical Education program is organized and conducted to give every student skilled instruction in a number of activities. The policy of the department is to allow students the opportunity to select activities. Instruction is provided in the following activity courses: Badminton, Beginning Swimming, Boxing, Basketball Fundamentals, Golf, Group Games, Handball, Individual Athletics, Life Saving, Soccer, Softball, Track and Field, Touch Football, Tumbling, Tennis, Volley Ball, Water Polo and Wrestling.

A special course in adapted sports is offered for students with physical handicaps.

Intramural Sports

Provision is made for participation in the following intramural sports: Badminton, Horseshoes, Touch Football, Tennis, Track and Field, Boxing, Wrestling, Swimming, Soccer, Volley Ball, Softball, Foul Shooting, Handball, Table Tennis, Shuffleboard, Bowling, Golf, and Basketball. Because of the body building, social, and character-forming values of competitive sport, every encouragement is made to have students enter into one or more forms of intramural athletics. Schedules are arranged for dormitory, fraternity and independent competition. Medals are awarded to the winners and runners up in each individual activity and suitable trophies are awarded to the winning organization of each team sport. The Sigma Rho Fraternity was the winner and now holder of the high point trophy for the 1947-48 intramural year.

Intercollegiate Athletics

The general supervision of athletics for men has been delegated by the President to the Faculty Committee on Athletics.

The College is a member of the Southern Conference, and the Chairman of the Faculty Committee is charged with administration of the Southern Conference rules on eligibility.

A competent staff of coaches provides instruction in various sports. A full program of intercollegiate athletics has been scheduled for the 1948-49 session.

Faculty Committee on Athletics

SHARVY UMBECK

(Chairman)

GEORGE J. OLIVER

GEORGE RYAN

J. E. POMFRET

C. J. DUKE

R. N. MCCRAY

} *ex-officio*

Athletic Staff

R. N. MCCRAY *Director of Athletics and
Head Coach*

THOMAS W. POWER *Assistant Coach*

MARVIN BASS *Assistant Coach*

ERIC TIPTON *Assistant Coach*

ALFRED VANDEWEGHE *Assistant Coach*

BARNEY WILSON *Assistant Coach*

ALFRED THOMAS *Assistant Coach*

ATHLETICS FOR WOMEN

Joint Committee of the Women's Athletic Association

Faculty Members

MARGUERITE WYNNE-ROBERTS	<i>Chairman</i>
MARTHA BARKSDALE	
MARION REEDER	
CAROLINE SINCLAIR	<i>Ex-Officio</i>

Student Members

VIRGINIA MURPHY	<i>President</i>
FRANCES HOUSE	<i>Point Recorder</i>
BETTY HICKS	<i>Secretary</i>

Athletic activities for women are sponsored and supervised by the Department of Physical Education for Women in close cooperation with the Joint Committee of the Women's Athletic Association. The intramural program is set up to meet the recreational needs of the women students. It offers many opportunities for participation in a wide variety of activities and the chance to win recognition for participation and skill.

Membership in the Women's Athletic Association.

All women in College are members of the Women's Athletic Association and may participate in all intramural or extramural activities and on the basis of service rendered try for awards.

Officers. Student officers are elected in the spring of each year. These officers with three members of the faculty appointed by the President of the College compose the Joint Committee which forms the policies of the organization.

Intramural Activities. Dormitory and sorority competition includes tennis, swimming, basketball and softball. Table tennis, badminton, archery, bridge and fencing are held as open

tournaments in which individual championships are determined. The participants receive points toward monograms.

Point System and Adwards. Teams receive points which are accredited toward yearly awards for the residence groups, and each individual receives points based on her team's standing in various tournaments. An intramural emblem is given to an individual for 200 points. A gold medal is awarded for 500 points when the requirements for distribution of participation in open tournaments, varsities, intramurals, etc., have been met.

Varsity Athletics. Limited intercollegiate competition is arranged in tennis, basketball, fencing, etc. Tryouts are held for places on the teams. Monograms and gold stars are awarded.

V. A. F. C. W. The president and corresponding secretary of the newly-formed Virginia Athletic Federation of College Women are students of the College. The 1948-49 business meeting of the Federation will be held at William and Mary.

Clubs. Clubs are sponsored by faculty members of the Physical Education Department. They include the Monogram Club, Fencing Club, Water Safety Corps, and Orchesis. Orchesis is the dance club sponsored by the Department. Membership in the Fencing Club and Orchesis is through try-outs.

Student Managers. Student managers of intramurals and other sports are appointed by the Joint Committee, upon recommendation by participants in the various sports. Students in each residence select an intramural representative who is responsible for the participation of her organization.

Officials. Women students may try for ratings in tennis, hockey, soccer, swimming, basketball, and softball through the local rating board. Rated officials are active in the sports program.

CHEERLEADERS

Varsity

C. WARREN SMITH, JR., *Head Cheerleader*

GEORGE VALENTINE

HENRY ISAACS

JOHN SPIVEY

ELEANOR GRANT

SUE HINES

SHIRLEY GREEN

NANCY GALL

Junior Varsity

EDWARD PIERCE

ROY JONES

DAVID OTEY

WALT ST. CLAIRE

DEE CURRY

MARTHA HOGSHIRE

JERRY TUTTLE

SONYA ROSENFELD

FOOTBALL SONGS AND CHEERS

Fight, Fight, Fight for The Indians

Oh, we will fight, fight, fight for the Indians
When the Indian Team appears;
We will pull like hell for the Indians
When they hear our mighty cheers.

Wah-Hoo-Wah!

We will circle the ends for the Indians,
And we will romp right down the field—
Touchdown! Touchdown! Indians!
And.... (opponent).....line will surely yield.

Indian Warrior Song

Wa-Hoo

Way down in old Virginia long before the
white man came

Wahoo-oo-oo; Wahoo-oo-oo.

There lived a famous Indian chief, and
Wahoo was his name.

Wahoo-oo-oo; Wahoo-oo-oo.

War was his one great delight,

And when he went out to fight,

This refrain would echo through the night :

(Chorus)

Sing a song to our fighting men.

A song of victory

Sing along while they win again

For William and Mary.

The brave of the bravest, fleet and strong,

They're going to win, it won't take long, so

Sing a song and our praise renew

To our fighting men and Wa-Hoo.

Green, Gold and Gray

When the green, gold and grey

Go out on the field today,

We're going to win that game,

We're going to spread our fame.

O, when the green, gold and grey

Go crashing through each play,

We're going to win, we're bound to win,

We're going to win today. We're going to
win today.

Indian Yell

With an I
With an N
With an I-N-D-I-A-N-S
.....Indians!

The Old Fight

The old fight the old fight
The William and Mary fight
The old fightthe old fight
The William and Mary fight
Yea-a-a Team
Fight — Fight — Fight

Chant

Wil.....liam.....and.....Ma.....ry
Fight!

Locomotive

(Slow) Rah.....Rah.....Rah.....Rah
(Fast) Wil.....liam.....Ma.....ry
(Fast) Rah....Rah....Rah....Rah
(Fast) Wil..liam..Ma..ry
(Faster) Rah-Rah-Rah-Rah
(Faster) William-Mary
(Fast) Team...Team...TEAM

Spell It

(Easy) W-i-l-l-i-a-m-M-a-r-y
(Louder) W-i-l-l-i-a-m-M-a-r-y
(Loudest) W-i-l-l-i-a-m-M-a-r-y
Fight..... Team.....Fight

Fifteen

Rah, Rah, Rah-Rah-Rah
Rah, Rah, Rah-Rah-Rah
Rah, Rah, Rah-Rah-Rah
Team-Team-TEAM

William Mary

(Slow) William.....Mary
(Faster) William....Mary
(Fast) William..Mary
GO TEAM GO!

Team Yell

T-e-a-m, Yea-a-a Team
T-e-a-m, Yea-a-a Team
T-e-a-m, Yea-a-a Team

OFFICERS OF ADMINISTRATION

- President*—JOHN E. POMFRET, 101 Marshal-Wythe Hall.
- Dean of the Collège*—SHARVY G. UMBECK, 112 Marshall-Wythe Hall.
- Dean of Women*—KATHARINE R. JEFFERS, 112 Marshall-Wythe Hall.
- Dean of Men*—JOHN E. HOCUTT, 112 Marshall-Wythe Hall.
- Dean of Students*—J. WILFRED LAMBERT, 112 Marshall-Wythe Hall.
- Bursar*—CHARLES J. DUKE, JR., 101 Marshall-Wythe Hall.
- Auditor*—VERNON L. NUNN, 102 Marshall-Wythe Hall.
- Librarian Emeritus*—EARL G. SWEM.
- Librarian*—ROBERT H. LAND, Library.
- College Physician*—B. I. BELL, M. D., First Floor, the David J. King, Infirmary.
- Dean of the Department of Jurisprudence*—ARTHUR W. PHELPS, 312 Marshall-Wythe Hall.
- Director of the Summer Session*—GEORGE J. OLIVER, 116 Marshall-Wythe Hall.
- Executive Secretary of the Alumni Association*—CHARLES POST McCURDY, JR., Brafterton Hall.
- Director of Public Relations*—JOHN T. COX, JR., 101 Wren Building.
- Director of Work-Study Plan and Placement Bureau*—JOHN B. BRIGHT.
- Director of the Counseling Bureau*—RICHARD B. BROOKS, 213 Marshall-Wythe Hall.
- Assistant Counselor and Psychometrist*—EDWARD J. DURNALL, 213 Marshall-Wythe Hall.
- Business Manager of Athletics and Director of Veterans' Housing*—WILLIAM S. GOOCH, Blow Gymnasium.

FACULTY

- ADAIR, DOUGLAS G. *Associate Professor of History.* Office, 212 Marshall-Wythe Hall; Residence 127 Richmond Road; Telephone 446-W.
- ADELSTEIN, MICHAEL *Instructor in English,* Office, 207 Washington Hall.
- ALSOP, KATHLEEN *Assistant Professor of Secretarial Science and Registrar.* Office, 116 Marshall-Wythe Hall; Residence, College Apartments; Telephone 206-W.
- ANDERSON, CHARLES H. *Assistant Professor of Jurisprudence,* Office, 313 Marshall-Wythe Hall; Residence, Bright House; Telephone 1144-J.
- ARMSTRONG, ALFRED R. *Associate Professor of Chemistry.* Office, 207 Rogers Hall; Residence, 510 Newport Avenue; Telephone 319.
- ASH, ROY P. *Associate Professor of Biology.* Office, 105 Washington Hall, Residence 681 Powell Street; Telephone, 435-R.
- BALDWIN, JOHN T. *Professor of Biology,* Office, 102 Washington Hall.
- BARKSDALE, MARTHA E. *Associate Professor of Physical Education.* Office, Jefferson Gymnasium; Residence 616 College Terrace; Telephone 235-W.
- BASS, MARVIN C. *Assistant Coach of Football and Instructor in Physical Education.* Office, Blow Gymnasium; Residence, Brown Annex; Telephone 260-W.
- BIXBY, MRS. COURTNEY R. *Instructor in Spanish.* Office, 311 Washington; Residence 218 Jamestown Road; Telephone 144.
- BLANK, GRACE J. *Associate Professor of Biology.* Office, 111 Washington Hall; Residence, 134 Chandler Court.
- BLINN, FISHER S. *Instructor in Mathematics.* Office, 201 Washington Hall; Residence 716 Monumental Avenue, Pinecrest.

- BROOKS, RICHARD B. *Assistant Professor of Psychology and Director of Counseling*, Office, 213 Washington Hall.
- BRUNNER, JOHN C. *Instructor in English*. Office, 215 Washington Hall.
- BUSH, JAMES R. *Lecturer in Business Administration*.
- CALKINS, ELEANOR *Assistant Professor of Mathematics*. Office, 201 Washington Hall; Residence, 608 Jamestown Road; Telephone 159.
- CARPENTER, COL. GILES R. *Professor of Military Science and Tactics*. Office, Blow Gymnasium; Telephone 300, Ext. 35.; Residence, 714 College Terrace; Telephone, 235-J.
- CARTER, J. D. *Associate Professor of French and Spanish*. Office, Washington 309; Residence, 208 Griffin Avenue; Telephone 130-M.
- CLARK, GLENWOOD G. *Associate Professor of English*. Office, Washington 209; Residence, 110 North Boundary; Telephone 182-M.
- CLEETON, KENNETH H. *Associate Professor of Education*. Office, 211 Washington Hall; Residence, 627 Powell Street; Telephone 195-J.
- COGAR, JAMES L. *Lecturer in History*. Office, Goodwin Building; Residence, 139 York Street, Telephone 482.
- COREY, HIBBERT DELL *Professor of Economics and Business Administration*. Office, Marshall-Wythe Hall 215; Residence, Captol Landing Road; Telephone 123.
- CORMACK, JOSEPH M. *Professor of Jurisprudence*. Office, 313 Marshall-Wythe Hall; Residence, 980 Captol Landing Road; Telephone, 944.
- CURTIS, JOSEPH. *Associate Professor of Jurisprudence*.
- DAVIS, DONALD W. *Professor of Biology*. Office, Washington 105; Residence, 349 Scotland Street, Telephone 242-M; Office 675-W.

- DEARSTYNE, HOWARD *Lecturer in Fine Arts.* Office, Goodwin Building, Telephone 300; Residence, Coke-Garrett House Office.
- DRENNON, HERBERT *Instructor in Government.* Office, 318 Marshall-Wyth Hall.
- EVANS, FRANK B. III *Assistant Professor of English.* Office, 208 Washington Hall; Residence, Bright House; Telephone 1144-J.
- FEHR, CARL A. *Assistant Professor of Fine Arts.* Office, Music Building No. 2; Residence, 606 Richmond Road, Telephone 627-J.
- FOERSTER, DONALD *Assistant Professor of English*
- FOLTIN, EDGAR *Professor of Psychology.* Office, 313 College. Residence, 118 Matoaka Court; Telephone, 536-J.
- FOLTIN, LORE B. *Lecturer in German.* Office, Rogers 208; Residence, 118 Matoaka Court; Telephone 536-J.
- FOWLER, HAROLD L. *Professor of History.* Office, Marshall-Wythe 312; Residence, 130 Chandler Court; Telephone 169-W.
- GIBBS, WAYNE F. *Professor of Accountancy.* Office, 304 Marshall-Wythe Hall; Residence, 606 College Terrace; Telephone 173-J.
- GORDON, KENNETH M. *Associate Profesof of Chemistry.* Office, 306 Rogers Hall; Residence, Waller Miller Road; Telephone 108-W-5.
- GUY, WILLIAM G. *Professor of Chemistry.* Office, 202 Rogers Hall; Residence, 600 Pollard Park; Telephone 213-J.
- HAAK, ALBERT A. *Instructor in Fine Arts.* Office, Fine Arts Building; Residence, 701 Tanyard Street; Telephone 2990.
- HAIGH, ANDREW C. *Associate Professor of Fine Arts.* Office, Music Building.
- HIRSCH, ABRAHAM. *Assistant Professor of Economics.*

- HOCUTT, JOHN E. *Assistant Professor and Dean of Men.* Office, 111 Marshall-Wythe Hall, Residence, 1 College Apartments; Telephone 453.
- HOFFMAN, EDWARD L. *Acting Assistant Professor of Modern Languages.* Office, 311 Washington Hall.
- HOLLAND, HOWARD K. *Assistant Professor of Education*
- HUNT, ALTHEA *Associate Professor of Fine Arts.* Office, Phi Beta Kappa Hall; Residence, College Apartments; Telephone 632-W.
- ITTURRALDE, MAXIMO *Acting Associate Professor of Modern Languages.* Office, 311 Washington Hall; Residence, Phi Beta Kappa Hall.
- JACKSON, JESS H. *Professor of English.* Office, Washington Hall 215; Residence, Little Neck O'Land; Telephone, 441-W.
- JEFFERS, KATHARINE R. *Associate Professor of Biology and Dean of Women.* Office, 112 Marshall-Wythe Hall; Residence, Bright House; Telephone 1144-J.
- JONES, MELVILLE. *Associate Professor of English.* Office, 302 Wren Building; Residence, 14 Indian Springs Road; Telephone, 869.
- KERNODLE, WAYNE *Assistant Professor of Sociology.* Office, 307 Marshall-Wythe Hall.
- KOCHER, A. LAWRENCE *Lecturer in Fine Arts.* Office, Goodwin Building, Telephone 330; Residence, Coke-Garrett House Office.
- KORPI, REINO. *Assistant Professor of German.* Office, 208 Rogers Hall, Residence, 107 Williamsburg Avenue; Telephone 569-W.
- LAMBERT, J. WILFRED *Assistant Professor of Psychology and Dean of Students and Acting Registrar.* Office 112 Marshall-Wythe Hall; Residence 305 Griffin Avenue; Telephone 568-M.
- LAND, ROBERT H. *Librarian.* Office, Library; Residence, College Apartments; Telephone 633-W.
- LAWRENCE, MARION I. *Instructor in Physical Education.* Office Jefferson Gymnasium.

- L'HOMMEDIU, EMILIA B., MRS. Instructor in Spanish, Office, 313 Washington Hall.
- McBURNEY, WILLIAM H. *Assistant Professor of English.* Office, 215 Washington Hall.
- McCARY, BEN C. *Associate Professor of French.* Office, Washington Hall 309; Residence, 614 Richmond Road; Telephone 666-W.
- McCRAY, R. N. *Director of Athletics, Head Coach and Associate Professor of Physical Education.* Office, Blow Gymnasium; Residence, Prince George Street; Telephone 537-W.
- McCULLEY, CECIL *Instructor in English.* Office, 215 Washington Hall.
- McCULLY, BRUCE *Associate Professor of History.* Office, Marshall-Wythe Hall 213; Residence, 109 Armistead Street; Telephone 556-R.
- McGUIRE, JOHN A. *Acting Assistant Professor of Economics.* Office, Marshall-Wythe Hall 204; Residence, 706 Monumental Avenue, Pinecrest.
- MACY, PIERRE *Professor of Modern Languages.* Office, 315 Washington Hall; Residence, 202 N. Henry St.; Telephone 524-M.
- MARSH, CHARLES F. *Professor of Economics.* Office, Marshall-Wythe 217; Residence, 705 Powell Street; Telephone 170-W.
- MARSHALL, NELSON *Director Virginia Fisheries Laboratory.* Office, 107 Washington Hall; Residence, Yorktown, Virginia.
- MARTIN, R. LEE *Associate Professor of Education.*
- MILLER, JAMES W. *Profesor of Philisophy.* Office, Washington 205; Residence, 11 Indian Springs Road; Telephone, 692-W.
- MOONEY, R. L. *Professor of Physics.* Office, Rogers Hall 117-118; Residence 706 Powell Street; Telephone 418-J.
- MORFIT, RICHARD L. B. *Instructor in French.*

- MORTON, RICHARD L. *Professor of History.* Office, Marshall-Wythe 212; Residence, 116 Chandler Court; Telephone 163.
- MOSS, WARNER. *Professor of Government.* Office, Marshall-Wythe 319; Residence, 704 Powell Street; Telephone 418.
- NEIMAN, FRASER. *Associate Professor of English.* Office, Washington Hall 215; Residence, 704 College Terrace; Telephone 573-W.
- NUNN, VERNON L. *Auditor.* Office 102 Marshall-Wythe Hall; Residence, 225 Richmond Road; Telephone 283.
- NEWMAN, RICHARD K. *Instructor in Fine Arts.* Office, Fine Arts Building; Residence, 203 Matoaka Court; Telephone 923-J.
- OLIVER, GEORGE J. *Professor of Education and Director of the Summer Session.* Office, 116 Marshall-Wythe Hall; Residence, 400 Scotland Street; Telephone 524-J.
- PAGE, LT. COL. ROGER M. *Assistant Professor of Military Science and Tactics.* Office, Blow Gymnasium; Telephone 300, Ext. 35.
- PATE, JAMES E. *Professor of Political Science.* Office, 318 Marshall-Wythe Hall; Residence, 704 Jamestown Road; Telephone 195-M.
- PHALEN, HAROLD R. *Professor of Mathematics.* Office, 201 Washington Hall; Residence 404 Griffin Avenue, Telephone 126-M.
- PHELPS, ARTHUR W. *Professor of Jurisprudence.* Office, 313 Marshall-Wythe; Residence College Apartments; Telephone 987.
- POWER, THOMAS W. *Instructor in Physical Education and Assistant Coach of Football;* Office, Blow Gymnasium.
- POMFRET, JOHN E. *President.* Office, 101 Marshall-Wythe Hall; Residence, The President's House, Old Campus.
- QUITMEYER, CHARLES L. *Assistant Professor of Business Administration.*

- REBOUSSIN, MARCEL. *Acting Assistant Professor of French.* Office, 315 Washington Hall; Residence, 121 Richmond Road, Telephone 275-J.
- REEDER, MARION D. *Assistant Professor of Physical Education.* Office, Jefferson Gymnasium; Residence, 524 Prince George Street; Telephone 429-M.
- ROME, SYDNEY C. MRS. *Instructor of Philosophy.* Office, 205 Washington Hall; Residence, Indian Springs Apartments; Telephone 462-R.
- ROME, SYDNEY C. *Assistant Professor of Philosophy.* Office, 205 Washington Hall; Residence, Indian Springs Apartments; Telephone 462-R.
- ROSEBERG, CARL. *Instructor in Fine Arts.* Office, Fine Arts Building; Residence, 100 Chandler Court.
- ROSSBACH, GEORGE B. *Assistant Professor of Biology.* Office, 113 Washington Hall; Residence, 137 Virginia Avenue; Telephone 709-M.
- RYAN, GEORGE J. *Professor of Ancient Languages.* Office, 308, Washington Hall; Residence, 216 Jamestown Road; Telephone 432
- SANCETTA, ANTHONY J. *Acting Assistant Professor of Economics.*
- SANDS, GEORGE. *Assistant Professor of Chemistry.*
- SCAMMON, HOWARD K. *Instructor in Fine Arts.* Office, Fine Arts Building.
- SCHEUTTE, OSWALD F. *Assistant Professor of Physics.* Office, 113 Rogers Hall.
- SHERMAN, ROGER D. *Instructor in Fine Arts.* Office, Fine Arts Building; Residence, 153 Richmond Road; Telephone 260-R.
- SIMONSON, LOUIS A. *Instructor in Physical Education and Trainer.* Office, Blow Gymnasium.
- SINCLAIR, CAROLINE *Professor of Physical Education.* Office, Jefferson Gymnasium; Telephone 548.
- SMITH, HOWARD. *Instructor in Physical Education.* Office, Blow Gymnasium; Residence, 608 Pollard Park; Telephone, 209-J.

- SMITH, ROBERT E. *Acting Associate Professor of Mathematics.* Office, 314 Rogers Hall; Residence, 245 N. Henry Street; Telephone 459-W.
- SOUTHWORTH, DONALD. *Professor of Economics.* Office, 204 Marshall-Wythe Hall; Residence, 701 Powell Street; Telephone 435-W.
- SPEECE, BERNICE. *Instructor in Biology.* Office, 102 Washington Hall.
- STETSON, JOHN M. *Professor of Mathematics.* Office, 201 Washington Hall; Residence, 232 Jamestown Road; Telephone 982.
- STEWART, ALAN C. *Assistant Professor of Fine Arts.* Office, Music Building; Residence, 616 Prince George Street; Telephone 982.
- STEWART, JEAN J. *Associate Professor of Home Economics.* Office, 307 Washington Hall; Residence, 13 Indian Springs Road, Telephone 692-J.
- STONE, HOWARD. *Assistant Professor of Modern Languages.*
- SUMMERSGILL, TRAVIS. *Assistant Professor of English.*
- TAYLOR, ALBION G. *Professor of Economics.* Office, 218 Marshall-Wythe Hall; Residence 703 Powell Street; Telephone 170-J.
- THOMAS, ALFRED S. *Instructor in Physical Education and Coach of Track.* Office, Blow Gymnasium; Residence, 111 Matoaka Court; Telephone 519-W.
- THORNE, THOMAS. *Associate Professor of Fine Arts.* Office, Fine Arts Building; Residence Bel-Mede.
- TILL, VIRGINIA. *Law Librarian.* Office, Library; Residence; 519 Prince George Street; Telephone 229.
- TIPTON, ERIC. *Lecturer in Physical Education and Assistant Coach.* Office, Blow Gymnasium.
- TOWLE, H. LEDYARD. *Lecturer in Business Administration.* Office, 215 Marshall-Wythe; Residence, 307 Capitol Landing Road; Telephone 584-W.

- TURBEVILLE, HAZEL. *Assistant Professor of Secretarial Science.* Office, 301 Rogers Hall; Residence 312 Jamestown Road; Telephone 452-J
- TUTTLE, MRS. MARIE H. *Instructor in Physics.* Office, 118 Rogers Hall; Residence, Jamestown Road, Route 1; Telephone 191-W-1.
- UMBECK, SHARVY G. *Professor of Sociology and Dean of the College.* Office, 112 Marshall-Wythe Hall; Residence, 117 Matoaka Court; Telephone 147-J.
- VANDEWEGHE, ALFRED. *Instructor in Physical Education and Assistant Coach.* Office, Blow Gymnasium; Residence, 616 Prince George Street; Telephone 1187-W.
- WAGENER, A. PELZER. *Professor of Ancient Languages.* Office, 305 Washington Hall; Residence 702 Jamestown Road.
- WILKIN, ALMA. *Assistant Professor of Home Economics.* Office, 302 Washington Hall; Residence, 4 Indian Springs; Telephone 419-M.
- WILLIAMS, STANLEY B. *Professor of Psychology.*
- WILSON, BERNARD E. *Assistant Professor of Physical Education and Basketball Coach.* Office, Blow Gymnasium; Residence, 325 Scotland Street, Telephone 1174-J.
- WINDER, MRS. MARGARET F. *Acting Assistant Professor of Education.* Office. 211 Washington Hall.
- WOOD, VERBA M. *Instruction in Mathematics.* Office, 201 Washington Hall.
- WOODBIDGE, DUDLEY W. *Professor of Jurisprudence.* Office, 312 Marshall-Wythe Hall; Residence 118 Griffin Avenue; Telephone 139-J.
- WYNNE-ROBERTS, MARGUERITE. *Assistant Dean of Women.* Office, Barrett Hall; Residence, 454 Duke of Gloucester Street; Telephone 193.

COLLEGE TELEPHONE NUMBERS

*Administration Building	300
Alpha Chi Omega House	246
Alumni Association Office	269
Assistant Dean of Women, Miss Marguerite Wynne-Roberts	208
Athletic Association (Blow Gymnasium)	800
Barrett Hall	782-784
Book Store	864
Brown Hall	787-J, 787-W, 690
Chandler Hall	780-157J
Chi Omega House	174
Delta Delta Delta	472
Dining Hall (Office)	114-1147
Dining Hall (Pay)	760
Fine Arts Department	367-J
Gamma Phi Beta House	266
Hampton Roads—Peninsula War Studies Committee	929
Home Management House	556-W
Infirmary	156
Jefferson Hall	766
Kappa Alpha Theta House	473
Kappa Delta House	155
Kappa Kappa Gamma House	474
Monroe Hall	777
Morris House	791
Music Building	927
Old Dominion Hall	793-794-713
Phi Beta Kappa Hall (Box Office)	589
Phi Mu House	492
Physics Department	276
Pi Beta Phi House	82
Power Plant (Night phone)	1163
Psychology Department	924

Radio Studio (Phi Beta Kappa Hall)	589
Stadium	639
Student Publications Office	157-W
Supplies	45
Taliaferro Dining Hall	367-M
Taliaferro Hall	742
Theta Delta Chi	797
Tyler Hall	751-754
Veterans' Dormitories (Cafeteria)	703
Veterans' Dormitories (Bldg. A.)	774
Veterans' Dormitories (Bldg. B.)	775
Veterans' Dormitories (Bldg. C.)	743
Veterans' Dormitories (Bldg. D.)	728
Virginia Fisheries Lab	675-W
Jamestown Road Dormitory	765
Women's Phys. Ed. Department (Jefferson Gymnasium)	548

*Switchboard connecting office of the President, Bursar, Auditor, Registrar, Deans, Library, Placement Bureau, Power Plant, Public Relations, and offices of the several faculty members in the Marshall-Wythe Building, and all Dormitories.

