

THE COLLEGE OF WILLIAM AND MARY

The 1952-53 Indian Handbook

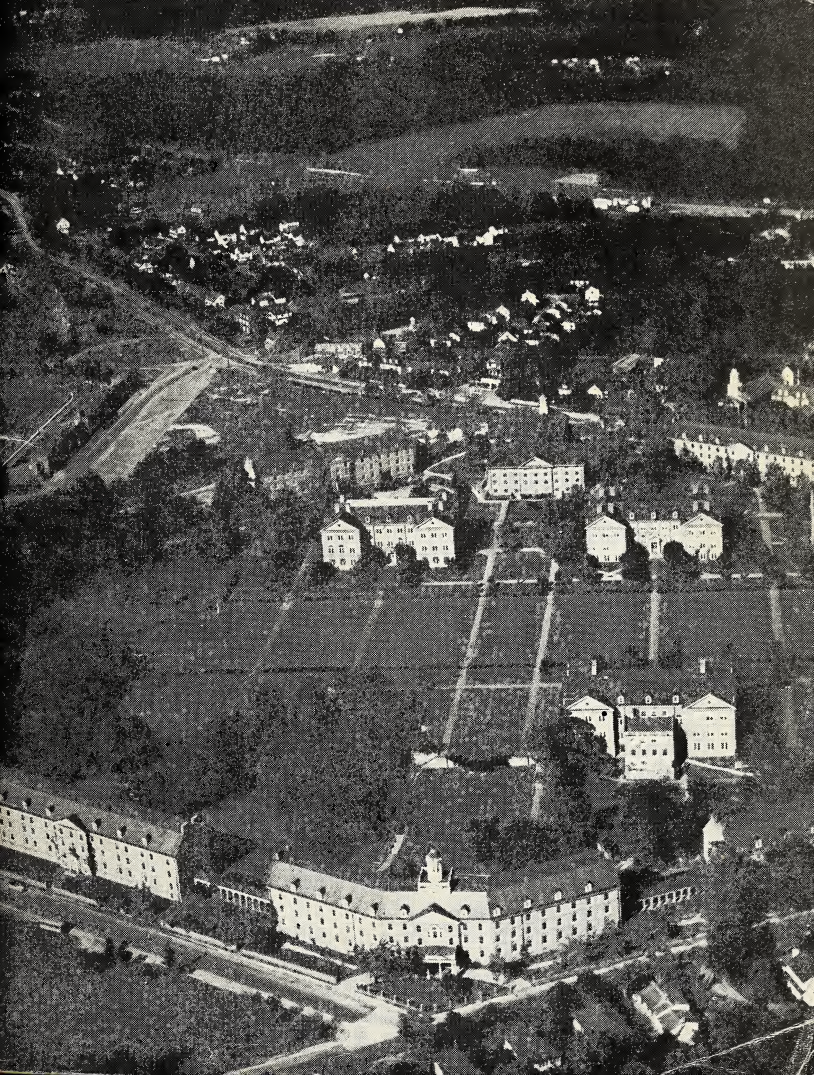

IDENTIFICATION

**College of William and Mary
Williamsburg, Va.**

Name_____

College Address_____

Home Address_____

Home Telephone No._____

In case of accident, notify_____

The Indian Handbook

1952-53

FOR

THE CLASS OF 1956

OF

The College of William and Mary
in Virginia

ON THE COVER: An aerial view of the
William and Mary campus.



Digitized by the Internet Archive
in 2012 with funding from
LYRASIS Members and Sloan Foundation

CALENDAR FOR 1952

JANUARY S M T W T F S 1 2 3 4 5 6 7 8 9 10 11 12 13 14 15 16 17 18 19 20 21 22 23 24 25 26 27 28 29 30 31	FEBRUARY S M T W T F S 1 2 3 4 5 6 7 8 9 10 11 12 13 14 15 16 17 18 19 20 21 22 23 24 25 26 27 28 29	MARCH S M T W T F S 1 2 3 4 5 6 7 8 9 10 11 12 13 14 15 16 17 18 19 20 21 22 23 24 25 26 27 28 29
APRIL 1 2 3 4 5 6 7 8 9 10 11 12 13 14 15 16 17 18 19 20 21 22 23 24 25 26 27 28 29 30	MAY 1 2 3 4 5 6 7 8 9 10 11 12 13 14 15 16 17 18 19 20 21 22 23 24 25 26 27 28 29 30 31	JUNE 1 2 3 4 5 6 7 8 9 10 11 12 13 14 15 16 17 18 19 20 21 22 23 24 25 26 27 28 29 30
JULY 1 2 3 4 5 6 7 8 9 10 11 12 13 14 15 16 17 18 19 20 21 22 23 24 25 26 27 28 29 30 31	AUGUST 1 2 3 4 5 6 7 8 9 10 11 12 13 14 15 16 17 18 19 20 21 22 23 24 25 26 27 28 29 30 31	SEPTEMBER 1 2 3 4 5 6 7 8 9 10 11 12 13 14 15 16 17 18 19 20 21 22 23 24 25 26 27 28 29 30
OCTOBER 1 2 3 4 5 6 7 8 9 10 11 12 13 14 15 16 17 18 19 20 21 22 23 24 25 26 27 28 29 30 31	NOVEMBER 1 2 3 4 5 6 7 8 9 10 11 12 13 14 15 16 17 18 19 20 21 22 23 24 25 26 27 28 29	DECEMBER 1 2 3 4 5 6 7 8 9 10 11 12 13 14 15 16 17 18 19 20 21 22 23 24 25 26 27 28 29 30 31

CALENDAR FOR 1953

JANUARY S M T W T F S 1 2 3 4 5 6 7 8 9 10 11 12 13 14 15 16 17 18 19 20 21 22 23 24 25 26 27 28 29 30 31	FEBRUARY S M T W T F S 1 2 3 4 5 6 7 8 9 10 11 12 13 14 15 16 17 18 19 20 21 22 23 24 25 26 27 28	MARCH S M T W T F S 1 2 3 4 5 6 7 8 9 10 11 12 13 14 15 16 17 18 19 20 21 22 23 24 25 26 27 28 29 30 31
APRIL 1 2 3 4 5 6 7 8 9 10 11 12 13 14 15 16 17 18 19 20 21 22 23 24 25 26 27 28 29 30	MAY 1 2 3 4 5 6 7 8 9 10 11 12 13 14 15 16 17 18 19 20 21 22 23 24 25 26 27 28 29 30	JUNE 1 2 3 4 5 6 7 8 9 10 11 12 13 14 15 16 17 18 19 20 21 22 23 24 25 26 27 28 29 30
JULY 1 2 3 4 5 6 7 8 9 10 11 12 13 14 15 16 17 18 19 20 21 22 23 24 25 26 27 28 29 30 31	AUGUST 1 2 3 4 5 6 7 8 9 10 11 12 13 14 15 16 17 18 19 20 21 22 23 24 25 26 27 28 29	SEPTEMBER 1 2 3 4 5 6 7 8 9 10 11 12 13 14 15 16 17 18 19 20 21 22 23 24 25 26 27 28 29 30
OCTOBER 1 2 3 4 5 6 7 8 9 10 11 12 13 14 15 16 17 18 19 20 21 22 23 24 25 26 27 28 29 30 31	NOVEMBER 1 2 3 4 5 6 7 8 9 10 11 12 13 14 15 16 17 18 19 20 21 22 23 24 25 26 27 28 29 30	DECEMBER 1 2 3 4 5 6 7 8 9 10 11 12 13 14 15 16 17 18 19 20 21 22 23 24 25 26 27 28 29 30 31

TABLE OF CONTENTS

College Calendar	6
President's Welcome	11
President's Aides	12
Honor Concil Welcome	13
The Honor System	15
College Traditions	18
Historical Facts About William and Mary	19
Priorities of The College of William and Mary	21
College Songs	22
Library	24
Church Directory	26
General Information	28
College Regulations	30
Activities	47
Publications	49
College Honorary Societies	50
Professional Societies	52
Religious Organizations	53
Student Government	55
Women's Student Government	77
Judicial Committee	78
Regulations Regarding Fraternities and Sororities	79
Interfraternity Council	83
Fraternity Lodges	95
Men's Social Fraternities	100
Pan-Hellenic Council	108
Women's Social Sororities	112
Athletics	
Men's	117
Women's	119
Cheerleaders, Football Songs, and Cheers	124
Officers of Administration	127
Faculty	128
College Telephone Numbers	138

Introduction

COLLEGE CALENDAR

1952 - 1953

1952	<i>First Semester</i>
SEPTEMBER 14-16	ORIENTATION PERIOD (SUNDAY-TUESDAY)
SEPTEMBER 17-18	REGISTRATION (WEDNESDAY-THURSDAY)
SEPTEMBER 19	BEGINNING OF CLASSES: 8 A. M. (FRIDAY)
SEPTEMBER 26	AUTUMN CONVOCATION: 11 A. M. (FRIDAY)
SEPTEMBER 27	WAKE FOREST FOOTBALL GAME: 2:30 P. M. (SATURDAY)
OCTOBER 12-15	RELIGIOUS EMPHASIS PERIOD (SUNDAY-WEDNESDAY)
OCTOBER 15	RICHARD DYER-BENNETT CONCERT: 8 P. M. (WEDNESDAY)
OCTOBER 24	HOMECOMING DANCE: 10 P. M. TO 2 A. M. (FRIDAY)
OCTOBER 25	RICHMOND FOOTBALL GAME: 2:30 P. M. (SATURDAY) HOMECOMING DAY PARADE: 10:30 A. M. (SATURDAY) INFORMAL DANCE: 9 P. M. TO 12 MIDNIGHT (SATURDAY)
OCTOBER 29-30	W & M PLAYERS' PRODUCTION: 8 P. M. (WEDNESDAY-THURSDAY)
NOVEMBER 5	SAIDENBERG LITTLE SYMPHONY CONCERT: 8 P. M. (WEDNESDAY)

NOVEMBER 19	HONORS CONVOCATION: 10 A. M. (WEDNESDAY) ANDREW HAIGH CONCERT: 8 P. M. (WEDNESDAY)
NOVEMBER 22	N. C. STATE FOOTBALL GAME: 2 P. M. (SATURDAY)
NOVEMBER 26	BEGINNING OF THANKSGIVING HOLIDAYS: 5 P. M. (WEDNESDAY)
NOVEMBER 29	VIRGINIA FOOTBALL GAME: 2 P. M. (SATURDAY)
DECEMBER 1	END OF THANKSGIVING HOLIDAYS: 8 A. M. (MONDAY)
DECEMBER 3	LONDON OPERA CONCERT: 8 P. M. (WEDNESDAY)
DECEMBER 5	PHI BETA KAPPA FOUNDERS' DAY ANNIVERSARY (FRIDAY)
DECEMBER 10-11	W & M PLAYERS' PRODUCTION: 8 P. M. (WEDNESDAY-THURSDAY)
DECEMBER 15-16	CHRISTMAS CHOIR CONCERT: 8 P. M. (MONDAY-TUESDAY)
DECEMBER 17-18	CHRISTMAS VESPERS IN CHAPEL (WEDNESDAY-THURSDAY)
DECEMBER 20	BEGINNING OF CHRISTMAS RECESS: 1 P. M. (SATURDAY)
1953	
JANUARY 5	END OF CHRISTMAS RECESS: 8 A. M. (MONDAY)
JANUARY 14	HOVING AND NEILSON CONCERT: 8 P. M. (WEDNESDAY)
JANUARY 15	END OF CLASSES: 5 P. M. (THURSDAY)
JANUARY 16-17	PRE-EXAMINATION PERIOD (FRIDAY-SATURDAY)
JANUARY 19-30	MID-YEAR EXAMINATIONS (MONDAY-SATURDAY)

Second Semester

FEBRUARY 2	REGISTRATION (MONDAY)
FEBRUARY 3	BEGINNING OF CLASSES: 8 A. M. (TUESDAY)
*FEBRUARY 9	CHARTER DAY CONVOCATION: 11 A. M. (MONDAY)
FEBRUARY 25	FOREIGN LANGUAGE DEPARTMENT PLAY: 8 P. M. (WEDNESDAY)
MARCH 11-12	W & M PLAYERS' PRODUCTION: 8 P. M. (WEDNESDAY-THURSDAY)
MARCH 13	MID-WINTER FORMAL DANCE: 10 P. M. TO 2 A. M. (FRIDAY)
MARCH 14	MID-WINTER INFORMAL DANCE: 9 P. M. TO 12 MIDNIGHT (SATUR- DAY)
MARCH 19	ERICH ITOR KAHN CONCERT: 8 P. M. (WEDNESDAY)
MARCH 25-26	ORCHESIS DANCE RECITAL: 8 P. M. (WEDNESDAY-THURSDAY)
APRIL 4	BEGINNING OF SPRING RECESS: 1 P. M. (SATURDAY)
APRIL 13	END OF SPRING RECESS: 11 A. M. (MONDAY)
APRIL 18	R. O. T. C. DANCE (SATURDAY)
APRIL 22-25	W & M PLAYERS' SHAKESPERIAN PRODUCTION (WEDNESDAY-SATUR- DAY)
APRIL 28-29	CHOIR CONCERT: 8 P. M. (TUES- DAY-WEDNESDAY)
APRIL 30	WATER PAGEANT: 8 P. M. (THURS- DAY)
MAY 1	WATER PAGEANT: 8 P. M. (FRI- DAY)

MAY 5	PHI BETA KAPPA SPRING EXERCISES (TUESDAY)
MAY 7-9	Varsity Show: 8 P. M. (THURSDAY-SATURDAY)
MAY 13	CHORUS CONCERT: 8 P. M. (TUESDAY)
MAY 15	SPRING FORMAL DANCE: 10 P. M. TO 2 A. M. (FRIDAY)
MAY 16	SPRING INFORMAL DANCE: 9 P. M. TO 12 MIDNIGHT (SATURDAY)
MAY 17	ORCHESTRA CONCERT (SUNDAY)
MAY 20	STUDENT MUSIC RECITAL: 8 P. M. (WEDNESDAY)
MAY 21	END OF CLASSES: 5 P. M. (THURSDAY)
MAY 22-23	PRE-EXAMINATION PERIOD (FRIDAY-SATURDAY)
MAY 25-JUNE 4	FINAL EXAMINATIONS (MONDAY-THURSDAY)
JUNE 6	ALUMNI DAY (SATURDAY)
JUNE 7	BACCALAUREATE AND COMMENCEMENT DAY (SUNDAY)

Summer Session

JUNE 16	BEGINNING OF SUMMER SESSION (TUESDAY)
AUGUST 14	END OF SUMMER SESSION (FRIDAY)

*Inasmuch as Charter Day, February 8, falls on a Sunday in 1953, the Convocation to celebrate it will be held on Monday, February 9.



PRESIDENT ALVIN DUKE CHANDLER,
*Twenty-second president of the College of William and
Mary in Virginia*

WELCOME TO THE CLASS OF 1956

You are entering the College of William and Mary during one of the most serious eras in the history of our country—an era which may last for many years—during which time our democratic principles and way of life will be challenged and tested.

William and Mary has a long cultural background and tradition. It is dedicated to improving the moral character and quality of the minds of our students. However, you have the primary responsibility in responding to the guidance and opportunities for a full, understanding life which you will find available to you in this college community. The faculty and your fellow students are available and willing to assist you in the problems of your new surroundings. The ideals and academic standards are of high quality. The extra-curricular activities are pointed toward a development of your talents, your desire for self expression, good sportsmanship and fair play.

The wise student will familiarize himself with the contents of the Indian Handbook, particularly the Honor Code which is a cherished tradition at this College. It is strongly recommended that you budget your time and determine how you can better discharge the obligation which you owe to the college community.

On behalf of the College of William and Mary it is a privilege to welcome you.

A. D. CHANDLER
President

Aides to the President

The Aides to the President are a group of students who serve as personal aides to the President in receiving and entertaining guests of the College. The Aides occupy a position in the academic procession and assist in all public events.

The Students who hold the following positions are automatically appointed Aides: President of the Student Body, Presidents of the Senior and Junior Classes, President of the Men's Honor Council, President of the Women Students' Cooperative Government Association, Chairman of Women's Honor Council, Chairman of Judicial Council, Editor of the *Flat Hat*, President of Omicron Delta Kappa, President of Mortar Board. In addition to the above, two members at large are selected by the President of the College from a panel of four submitted by the incoming Aides.

The following students are Aides for the 1952-53 session:

PRESIDENT'S AIDES — SESSION 1952 - 1953

JOHN DALTON

NANCY CHILD

CARMEN ROMEO

BEVERLY SIMONTON

CARY SCATES

JEAN MADSEN

ROBERT HEDELT

NANCY JUNE

(Three others to be named.)

TO THE CLASS OF 1956

FROM THE JOINT HONOR COUNCILS

One of the priorities of the College of William and Mary, and one which we cherish above all others, is the Honor System. This system emphasizes individual and collective responsibility in the upholding of honorable ideals and principles requisite in our college community. The purpose of our honor code is not only one of regulations, but also education. Its aim is to create an environment most favorable to the development of such permanent character traits as self-discipline and, consequently, self-respect. The Honor System operating at William and Mary today is basically the same one that has been in effect since its establishment in 1779.

The Men's and Women's Honor Councils are elected by the students; they are chosen by you to deal solely with infractions of the code. Breaches of the system are lying, cheating, and stealing, punishable by suspension, dropping credits or dismissal from college, depending upon the nature of the case. For the most part, the students themselves must be responsible for and take the initiative in reporting breaches of the honor code. Students are required to testify if called upon by the Honor Councils. Failure to do so will be dealt with by the Disciplinary Committee of the college. The Men's or Women's Honor Councils will investigate and administer punishment for infractions of the honor code.

During the orientation period, the student is instructed in the mechanics of the Honor System. It is assumed that the student is willing to adhere to these principles during his stay at William and Mary. He is asked to sign a pledge stating that he will abide by the system and uphold its principles.

We wish to stress that the Honor System, as it upholds personal honesty and responsibility, is part of our student government and was chosen by the students. It embodies ideals that are not only essential to our college life, now, but in our future community lives as well.

We feel certain that you new students will strive to maintain our Honor Code and live by its standards.

JEAN MADSEN, *Chairman*
Women's Honor Council

JOHN MUNGER, *Chairman*
Men's Honor Council

HONOR COUNCILS

Men's Honor Council

Senior Members..... JOHN MUNGER
SCOTT PETREQUIN
DWIGHT TAYLOR
HARRY DEWALT
Junior Members..... THOMAS KENYON
JAMES GRANT
Sophomore Member..... OTTO LOWE

Women's Honor Council

Senior Members..... BETTINA BASS
SHIRLEY LYONS
SHIRLEY HAABESTAD
Junior Members..... LIBBY LEWIS
SARAH DEAN SPANGLER
JENNIFER HILTON

THE HONOR SYSTEM

The Honor System was established at William and Mary in 1779. The essence of the Honor System is individual responsibility. It assumes that the principles of honorable conduct are familiar and dear to all students; it assumes that every student is deeply concerned with the strict observance of these principles, for his own sake, for the sake of his fellows, and for the sake of the College.

The operation of the Honor System is described in detail in the following paragraphs:

Personnel of the Honor Councils

The Men's Honor Council is composed of three senior representatives, three junior representatives, and one sophomore representative elected by the men's student body. A President and a Vice-President are chosen by the council from among the senior representatives and a Secretary is chosen from among the junior representatives.

The Women's Honor Council is composed of a Chairman and two additional senior representatives, three junior representatives, and one sophomore representative elected by the women's student body. A Secretary is chosen by the council from among the junior representatives.

Practices

Upon matriculation, each student shall sign a statement to the effect that he understands what is expected of him under the Honor System and that infraction of the Honor Code at any time during his student days is punishable by dishonorable dismissal from College. Infractions include cheating, stealing, lying and failure to report an infraction. A professor may require the signing of a formal pledge on any work, even though the initial pledge stands as long as the student is enrolled in the College.

All scholastic work, whether it be in the lecture room, the library, the student's room, or elsewhere is under the Honor Code. All cheating, whether in tests, assignments, or examinations is a violation of the Honor Code. Giving aid to any student or receiving aid from any student, without the consent of the professor, in tests, assignments or examinations, is cheating.

The faculty will cooperate in explaining whether or not aid may be given or obtained on a particular assignment.

Physical comfort, as well as usual practice, suggests that students shall occupy alternate seats during an examination. In consideration for others, students should not disturb a class by leaving the examination room except when necessary, or by remaining absent except for a brief period.

Since the student assumes the responsibility for the administration of the Honor System, the College does not practice supervision of examination by proctors.

Reporting a Breach of Honor

Any person believing that a breach of the Honor Code has been committed is obligated to exercise one of two alternatives: first, he may challenge the student accused of the act and offer him the opportunity to resign from the College immediately, or to report himself to the Honor Council (if the accused does not report himself to the Honor Council, the accuser should report the case); second, he may report the suspect directly to any member of the Men's or Women's Honor Councils. A student accused of a breach of the Honor Code shall be entitled to know the charges against him, the evidence given, and to be confronted by the witnesses.

Trial of the Accused

At the trial of the case, the presiding officer of the Honor Council shall conduct the meeting. Minutes of the trial shall be kept by the Secretary. These minutes shall be the property of the Honor Council, whose duty it shall be to see that they are stored in the College vaults.

At the trial the accused shall be at liberty to say what he chooses in his own defense. A witness called to testify must appear before the honor council and must give such testimony pertaining to a case as may be requested by the Council. Lying before the Honor Council is in itself a violation of the Honor Code.

The minutes of any trial may be inspected in the presence of two or more members of the Council by persons satisfying the Council of their legitimate interest in the case. In the event that the accused is declared

innocent, the minutes of the trial shall be immediately destroyed.

Failure to Stand Trial

Should the accused leave the College without appearing before the Honor Council for trial, the accuser shall report the name of the accused and the breach of honor to the presiding officer of the Honor Council. The Honor Council shall then record the facts of the case and advise the President of the College that the student withdrew under suspicion of a breach of honor.

Penalty for a Breach of Honor

A violation of the Honor Code is punishable by dismissal from College. The essential basis of the Honor System is that all honor is indivisible and as such calls for the same treatment; but the penalty may be modified when in the opinion of the Council conclusive reasons for so doing exist.

If after trying a case, six of the seven members of the Council are convinced of the guilt of the accused and shall so cast their votes in a secret ballot, the Honor Council shall immediately report its findings and recommendations to the President of the College.

Penalties shall be imposed promptly and, in case of dismissal, the President of the College shall have the parents and the Alumni Secretary informed, and shall have the facts recorded on all official records.

Retrial of Honor Cases

A case may be reopened upon the presentation of new evidence bearing directly on the question of guilt. Persons desiring to reopen a case shall appear before the Honor Council to present such new evidence, and the Council shall determine whether this new evidence is sufficiently conclusive to warrant a retrial. Should the case be reopened, it must be entirely retried.

TRADITIONS AT WILLIAM AND MARY

There are many traditions here. They will undoubtedly be pointed out to you many times in the course of your college life. We ask, however, that you consider only five traditions, five customs which are not limited to past glories but which are applicable to your present day life as a college student and to your future life as an alumnus of this College.

The first tradition is the tradition of belonging. You will have the feeling of ownership the minute you enter the College yard, seeing for the first time the quiet dignity of the Wren Building, the tall, majestic trees, the cool sweep of the College Green. Who comes here belongs here. This is the first tradition.

The second tradition is the tradition of fellowship. There is a custom here of the universal greeting, to professors, to fellow students, to visitors on our campus—all of whom may be strangers. Here we speak because we want to, because we feel a common ownership, a common bond closely related to the tradition of belonging.

The tradition of scholarship is the third tradition. Great scholars have gone before you here and great scholars will undoubtedly follow. The choice of study is yours, and you can gain much or you can gain little, depending upon you. College serves only as a means of stimulation, but the desire to learn must come from the individual.

The fourth tradition is the tradition of honor. This tradition is perhaps William and Mary's most revered for it is a tradition of thought and conduct. In another part of this book, you will find a clear statement of the principles, purposes, and ideals of the honor system. It is enough to say here that fundamentally your life is governed by your own sense of honor and by it you will be judged.

The fifth and most important tradition, to which all the others contribute is the tradition of service. Only through a deep appreciation of the traditions of belonging, fellowship, scholarship, and honor fostered during the period of College residence can the real understanding of service be attained—service not only to the College and community, but to the broad principles of democracy, for which the College of William and Mary has long been known.

HISTORICAL FACTS ABOUT THE COLLEGE OF WILLIAM AND MARY

- 1693—On February 8th, a charter was granted by King William and Queen Mary of England, for the establishment of the College of William and Mary in Virginia. In this Charter the Rev. James Blair was named president.
- 1705—The Wren Building was destroyed by fire. It was rebuilt with the original walls and was completed about 1716.
- 1723—The Brafferton Building was erected.
- 1750—The F. H. C., the first college club at William and Mary of which there is a record, was established.
- 1776—Phi Beta Kappa, the first Greek letter fraternity, was founded by the students of the College.
- 1779—The College became a university, introducing into the United States, the elective system and establishing schools of Modern Languages, Law, and Medicine.
- 1781—The British campaign in Virginia caused a suspension of classes.
- 1801—The statue of Lord Botetourt, which originally stood at the Capitol, was purchased by the faculty and placed in the center of the College Yard.
- 1824-1825—An attempt to remove the College to Richmond, as a means of increasing enrollment, failed.
- 1859—On the 166th anniversary of the founding of the College, the interior of the Wren Building was burned a second time when some early documents, including the original charter, all of the library, and the chemical laboratory were destroyed.
- 1861—The College was suspended in May on account of the Civil War. In 1862 the Wren Building, while occupied by Federal soldiers, suffered a third fire.

- 1865—The College reopened; but it was not until 1869 that the Wren Building was entirely rebuilt, the fourth building on the original foundation and with the original walls.
- 1881—The College was forced to suspend on account of financial difficulties.
- 1893—The United States Congress indemnified the College partially for its losses in the Civil War.
- 1906—The property belonging to the College was transferred to the State of Virginia. Since 1906 the College has been under the direction of a Board of Visitors appointed by the Governor of Virginia.
- 1918—Women were admitted to the College by act of the General Assembly.
- 1919-1934—Fifteen new buildings were erected on the campus. Many new courses were added. The enrollment increased from 150 to 1,300 students.
- 1928-1932—The three earliest buildings of the College were restored to their original appearance through the generosity of John D. Rockefeller, Jr.
- 1943—With simple ceremonies, appropriate to war-time, the College, on February 8, celebrated its two hundred and fiftieth anniversary, inaugurated John Edwin Pomfret as its twenty-first president, and invested John Stewart Bryan as its fourth American chancellor.
- 1952—Vice Admiral Alvin Duke Chandler, USN Ret., was installed as twenty-second president.

**PRIORITIES
OF THE
COLLEGE OF WILLIAM AND MARY**

The first American college to receive a charter from the crown; this was dated 1693, under seal of the Privy Council.

The first and only American college to be granted a coat of arms from the Herald's College, 1694.

The first American college to have a full faculty of president, six professors, writing master, and usher.

The first medals awarded in America as collegiate prizes were those donated by Lord Botetourt, 1771.

The first Greek letter fraternity was founded at William and Mary on December 5, 1776. This fraternity, the Phi Beta Kappa, is the great honor society of the foremost institutions of learning in America.

The first honor system, 1779.

The first elective system of studies, 1779.

The first schools of Modern Languages and Law were established in 1779, under the influence of Jefferson.

The first college to teach Political Economy was William and Mary in 1784.

The first school of History was founded here in 1803.

COLLEGE SONGS

Alma Mater

Hark, the students' voices swelling,
Strong and true and clear,
Alma Mater's love are telling
Ringing far and near.

CHORUS

William and Mary, loved of old,
Hark, upon the gale
Hear the thunder of our chorus,
Alma Mater—hail!

All thy sons are faithful to thee
Through their college days,
Singing loud from hearts that love thee
Alma Mater's praise.

Iron shod or golden sandaled
Shall the years go by;
Still our hearts shall weave about thee
Love that cannot die.

God, our Father, hear our voices,
Listen to our cry,
Bless the college of our fathers,
Let her never die!

J. S. WILSON, '02

William and Mary Hymn

Beneath thy trees, within thy halls,
Dear College, we give praise to thee,
To pledge ourselves, whate'er befalls—
To pledge unfailing loyalty,
Our hearts are with thee, dear William and Mary,
However far we stray.
Our noble College, hear us now—
Thy children sing to thee today!

Dear College, old in years and fame,
And richly old in honors, too.
Time shall not dull the shining name
Whose gleam our songs will e'er renew.
And as years go by, dear William and Mary,
Thy fame will never cease.
But each new year rejoice to see
Thy children's praise to thee increase.

We honor thee, nor for our gain
But to make known thy majesty,
Thy truth and courage that remain
However harsh the fates may be,
As through troublous years, dear William and Mary,
Our country fought, so thou has fought and won,
And lived to hear thy children singing to thee now.

O thou, our guardian and our guide,
Renew our courage every hour,
And keep thy spirit by our side
To aid us with its watchful power.
Throughout all our lives, dear William and Mary,
We pledge our loyalty.
Dear College, now and evermore thy children cry
"All hail to Thee!"

JEANNE ROSE, '33.

G. M. SMALL.

THE LIBRARY

The Library of the College contains approximately 218,972 catalogued volumes. The Law Library, on the third floor of the Library Building, numbers about 17,000 volumes. The Reserved Book Collection of about 6000 volumes is on the second floor; adjacent to it is the Periodical Reading Room. The Library receives regularly 1200 periodicals and 35 newspapers. Additional holdings include 119,000 government documents and 30,000 books and pamphlets in special collections.

With the exception of 13,500 rare books and over 450,000 items in the manuscript, print, map and music collection, library resources are on open shelves easily accessible to all users. Students are privileged to go freely to the stack rooms to select the books they need or to browse at leisure. A student may borrow from the general collection as many books at one time as he wishes.

The Library is open week days from 8 a. m. to 5 p. m. and from 7 to 10 p. m.; on Saturdays from 8 a. m. to 6 p. m.; and on Sundays from 2 to 5 p. m. and from 7 to 10 p. m.

There are two departmental collections in special rooms outside the Library Building and open at special hours: the Education Library in Washington Hall and the Chemistry Library in Rogers Hall.

Freshmen should become acquainted with two gifts established for student use by the Friends of the College of William and Mary: the War Memorial Book Shelf and a lending library of musical recordings. The War Memorial Book Shelf is a selection of currently published books of significance given to commemorate alumni and faculty who lost their lives in World War II. It is placed in the Saunders Reading Room; while the musical recordings which contain a worthwhile selection of classical and semiclassical records is in the same room as the reserved book collection. Only two albums of recordings may be borrowed by a student at one time.

The principles of the Honor System are to be observed in the Library. The removal of books from

the Library or from the Reserve Book Room by other than established methods is considered an offense similar to the theft of other property on the campus. Lying or any form of deceit in regard to the use of the reserved books or to the borrowing of books is considered an infraction of the Honor System and will be reported to the Honor Councils.

To each freshman the Library offers guidance by a professionally trained librarian to acquaint him with the resources of the Library and to facilitate his use of them in the preparation of his first term paper. An appointment for this service may be scheduled at the circulation desk.

1. The Student Government of the College requires that a student refrain from unnecessary and loud talking in the Library rooms.

2. All books borrowed from the Library except reserved books should be charged at the circulation desk. If necessary, a book may be recalled by the Librarian at any time.

3. Most books circulate for two weeks, subject to a fine of two cents a day after that time. Library fines unpaid after a month's duration are reported to the Dean of Students.

4. Books which are on reserve may be borrowed from the Library at 9 p. m., to be returned by 9:15 a. m. the next morning; or 5:00 p. m. Saturday, to be returned by 2:30 p. m. Sunday. A fine of twenty-five cents for each book will be charged if it is not returned on time and an additional charge of five cents an hour until it is returned.

5. Current numbers of periodicals may be borrowed from the Library on the same schedule as books on reserve; however the fines for the late return of periodicals is double that of books on reserve (fifty cents for each periodical not returned on time and ten cents an hour for each additional hour until it is returned to the Periodical Desk). Not more than three periodicals or three issues of a single periodical may be borrowed by one person overnight.

6. Books in the reference department may not be taken from the Library at any time.

CHURCH DIRECTORY

Williamsburg Baptist Church

(Richmond Road, across the street from Blow Gym)

Thomas Edward Pugh, B. D., Minister

Mrs. W. P. Batchelder, Director of Student Work

Sunday Services:

10:00 A. M.....College Sunday School Class

11:00 A. M.....Morning Worship

5:30 P. M.....Supper Meeting of Baptist Student Union

Church of St. Bede (Catholic)

(Richmond Road and Bright Street)

Rev. Thomas J. Walsh, Pastor

Address: College Terrace

Holy Mass: Sundays

9:30 A. M. and 11:00 A. M.

Sunday School during school year at 10:15 A. M.

Mass is celebrated on Holy Days at 7 A. M. and 9 A. M.

Daily Mass at 7:00 A. M.

Newman Club, weekly.

The Christian Science Society

Sunday Services:

Sunday School..... 9:45 A. M.

Service 11:00 A. M.

Wednesday Evening..... 8:00 P. M.

Bruton Parish Church (Episcopal)

Established 1633

Rev. Francis H. Craighill, Jr., Rector
Mr. Neil A. Zabriskie, Chaplain Canterbury Club

Sunday Services:

8:00 A. M.....	Holy Communion
9:30 A. M.....	Church School
11:00 A. M.....	Morning Service
6:00 P. M.....	Canterbury Club
8:00 P. M.....	Evening Service

Weekday Services

Daily, 8:00 A. M.—Morning Prayer—Wren Chapel
Daily, 5:15 P. M.—Evening Prayer—Church
Wednesday, 7:25 A. M.—Holy Communion—Wren Chapel

Organ Recitals

Tuesday, 8:00 P. M. Parish Church
Saturday, 8:00 P. M..... Parish Church

Williamsburg Methodist Church

(At the College Entrance)

James W. Brown, Minister

Edwin H. Langrall, Director of Wesley Foundation

Regular Sunday Services:

9:45 A. M.....	Church School
11:00 A. M.....	Morning Worship and Sermon
6:00 P. M.....	Wesley Foundation Fellowship

Williamsburg Presbyterian Church

Rev. John H. Grey, Pastor

Sunday Services:

10:00 A. M.....	Westminister Class for Students
11:15 A. M.....	Morning Worship
6:00 P. M.....	The Supper Club

Wednesday

7:00 P. M..... Choir Rehearsal

GENERAL INFORMATION

The College Infirmary

The David J. King Infirmary is located on South Boundary Street. Dr. Gordon Keppel of Williamsburg is the College Physician, and a staff of four nurses is on full time duty. The nurses are: Sue M. Hartsfield, Mrs. Charles Chandler, Mrs. Betty Bracey, Edna Horrocks.

Office hours for both men and women for infirmary treatment are: 7:30-10:15 a. m.; 12:30-2:30 p. m.; 6:30-8:00 p. m. For Dr. Keppel, office hours are from 8:30-10:15 a. m. and from 6:30-7:30 p. m.

You are asked to observe these hours except in case of emergency. Dr. Keppel will be at the infirmary in the afternoons by appointment.

Laundry

The College Laundry handles all of the students laundry. Laundry will be collected at the dormitories on Monday and Wednesday mornings. The Laundry office will be open for students to get their bundles from 8:00 a. m. to 5:00 p. m. Monday through Friday, and from 8:00 a. m. to 12:00 on Saturday.

Mail

Mail is delivered in all sorority houses. Students not residing in these buildings may either rent post office boxes at \$1.00 a quarter, or receive their mail at the General Delivery window. In order to be assured of getting a box, students should request them as soon as possible after entering school.

Lost and Found Office

The Lost and Found Office is located in the Office of the Registrar, 116 Marshall-Wythe Hall. Students are requested to turn in all articles found to this office where they may be identified and recovered by their owners.

Cafeteria books should be turned over to the cashiers in the Cafeteria.

The Book Store

Text books, novelties and other student supplies, may be obtained at the book store. This store was established 12 years ago by the Board of Visitors for the use and convenience of the students.

The Wigwam

The Wigwam is now operated in conjunction with the dining hall. Sandwiches, soft drinks and hot lunches may be obtained from The Wigwam.

• *Student Emergency Loan Fund*

Small sums of money, up to \$10.00, may be borrowed at any time from the Office of the Secretary of the Committee on Student Aid or from the Office of the Assistant Dean of Women. No interest is charged. Information and conditions under which these loans are granted may be secured from the same offices. Students having need of larger sums should consult the Auditor. The Student Emergency Loan Fund was established by The Friends of the College of William and Mary.

College Regulations

I. REGULATIONS GOVERNING CONDUCT

General Statement

Registration as a student at the College of William and Mary implies that the student will familiarize himself with the rules and regulations governing the conduct of students, and that he will abide by such regulations so long as he remains a student at the College.

When students other than day students are permitted to withdraw, or are dropped from the roll, or are suspended, they must forthwith leave Williamsburg and the vicinity. Until this requirement has been fulfilled, they remain subject to the authority of this institution and may be expelled.

The College assumes that men and women of college age are able and willing to maintain standards of self-discipline appropriate to membership in a college community. Therefore, the College purposely refrains from promulgating a rigid code of discipline. However, it reserves the right to take disciplinary measures compatible with its own best interests.

The discipline of the College is vested in the President by the action of the Board of Visitors. Cases involving minor infractions of discipline are handled through the offices of the Dean of Men and the Assistant Dean of Women respectively. Serious infractions are considered by the Discipline Committee, which represents administration, faculty, and students. When men and women are jointly involved in misconduct or violation of College regulations, they will be held equally responsible.

Aside from cheating, lying, and stealing, which fall under the Honor System, and infractions of the rules set down by the Women Students' Government and enforced by the Judicial Committee, the fundamental test for disciplinary action by the College authorities is whether the behavior complained of tends to throw discredit on the name of the College of William and Mary, or to manifest ungentlemanly conduct on the part of the students.

The College reserves the right at any time to suspend or dismiss a student whose conduct or academic standing is in its judgment unsatisfactory.

1. Automobiles

By regulation of the Board of Visitors, students are not allowed to have automobiles, except by special permission, which is to be secured from the President through the Dean of Men.

Special permission to have automobiles at the College will be granted only in cases of physically handicapped students whose disability makes it necessary that they have access to automobile transportation, and in cases of students who can demonstrate that having an automobile at the College is essential to necessary parttime employment in Williamsburg.

The automobile regulation will not be applied to married students whose families are residing in Williamsburg or to day students who commute to the College from their homes. Further, students who have been accepted as candidates for the Master's Degree and students who have received the Bachelor's Degree and who are studying for the BCL Degree will be exempt from the regulation. *Students exempt from the regulation must, nevertheless, register their cars at the Office of the Dean of Men.* All other students, including resident students living off campus in Williamsburg, are subject to the regulation.

Except as noted above, no student shall, while College is in session, maintain or operate a motor vehicle in Williamsburg or vicinity.

Storing or otherwise keeping an automobile in Newport News or Richmond or other places in this area for occasional use is a violation of this regulation.

A student who rides in a car which is used in violation of this regulation will be held equally guilty with the owner or driver.

If a student wishes to bring his luggage to the College in an automobile, that automobile must be returned to his home before 6 P. M. of the day preceding the day on which classes begin. A student must not bring an automobile to the College unless he can provide for its removal from Williamsburg and return to his home by that time.

Candidates for the bachelor's degree at the June commencement are granted special permission to bring automobiles to Williamsburg on Friday (Class Day) immediately preceding Commencement day and to keep these automobiles at the College until the conclusion of the session. This special permission does not apply to other students.

Every student who keeps a car within the City of Williamsburg for 60 days or more each year (whether consecutive or not; whether an out of state car or not; whether owned by him in whole or in part or not) must procure annually a City tag and keep it attached to his car while driving on any public street or alley within the corporate limits of the City. The year is from April 1st to March 31st. The cost of the tag is \$5.00 for a full year.

Students who violate the automobile regulation will be subject to dismissal from the College.

2. Hazing

Hazing or the subjection of a student to any form of humiliating treatment is forbidden. The hazing of students in a state supported institution is a violation of the laws of the Commonwealth of Virginia.

3. Use of Alcoholic Beverages.

The College believes it is essential to draw a clear line between use and misuse of alcoholic liquors. Therefore the College regards any evidence of the misuse of alcohol as a serious breach of deportment.

The code of the Commonwealth of Virginia makes it unlawful to drink alcoholic beverages or to offer a drink to another in any public place. Alcoholic beverages are defined as alcohol, spirits, wines, and beer. A public place is defined as a place, building, or conveyance to which the public is permitted to have access including restaurants, soda fountains, hotel dining rooms, lobbies, corridors of hotels and any highway, street, lane, park or place of public resort or amusement. Non-spirituous liquors may be consumed in restaurants, clubs and so forth, provided a license for on-premises consumption has been obtained. The State statutes also make it unlawful for the sale of alcoholic beverages to any person under 21 years of age or for their purchase for any such person.

There is a duty and an obligation on the part of William and Mary both as an educational institution and as an agency of the Commonwealth to support the laws of the Commonwealth, to encourage temperance, and to insure the proper use of alcoholic beverages. The laws and regulations of the College with respect to their use have been promulgated for this purpose. The College does not believe in the use of alcoholic beverages on the part of students; however, it has not forbidden their use on the theory that temperance can best be promoted through restraint than by prohibition. The College does intend to enforce the laws of the Commonwealth governing the purchase years of age and the drinking of alcoholic beverages of intoxicating beverages by and for persons under 21 in public places.

The value of fraternities both to their members and to the College depends among other things upon the contribution the fraternities make to the social habits and behavior of the members and to the reputation of the College. The fraternity lodges are regarded as private residences for the purpose of determining the extent to which the laws of the Commonwealth relating to the use of alcoholic beverages are applicable. The use of non-spirituous liquors in the fraternity lodge is permitted provided the acceptable standards of social deportment in the home are adhered to, and the officers and members of the fraternities accept and exercise a family's responsibility to each other and to and for their guests. Any fraternity or fraternities unwilling to accept or to exercise this responsibility will be denied the privilege of the use of non-spirituous liquors.

Intoxicated persons, or premises littered with beer cans, bottles, and other containers will be regarded by the College as an indication of excessive drinking and as evidence of the misuse of alcoholic beverages. Violation by the fraternities at the lodges of College regulations governing the use of alcoholic beverages will be considered by the College as grounds for suspension of social privileges, the termination of the lease at the end of the year, or the immediate cancellation of the lease, depending upon the seriousness of the offense against the good name and reputation of the fraternities and the College of William and Mary.

The taking or consumption of alcoholic beverages at dances or other social functions, whether formal or informal, whether held on or off the College property, is a violation of this regulation.

The fraternity, sorority, or other student organization holding a dance or other social affair is responsible for the conduct of its members and guests at such a function, and the organization is expected to take positive steps to prevent violation of this regulation. An organization is subject to disciplinary action in instances involving violation of this regulation at one of its functions.

Individuals who are guilty of any misuse of alcoholic beverages may be punished by the loss of social privileges, probation, or separation from the College.

4. Manners, Habits of Living

Manners and behavior that would not be tolerated in the student's home cannot be tolerated in the classrooms, the dining halls, or the dormitories. The College highly approves of regular habits of living, and these include hours of rising and retiring that are compatible with regular classroom appointments and regular study habits. Long experience has shown a striking correlation between irregular and slovenly habits of living and lack of adequate performance in the classroom. Students are expected to keep their rooms reasonably clean and tidy at all times. It is important that the students' rooms be as presentable as the College grounds, the classrooms, and the dining halls. It is also important that a student's dress and conduct in the dining hall be consistent with that of his home life.

5. Vandalism and Disturbances

In general, the College strongly disapproves of all forms of vandalism and disturbance. Students who deface property or destroy fixtures will be dealt with summarily. The defacement or destruction of state property is a violation of the laws of the Commonwealth of Virginia. Students who through noisiness or other disturbance continually annoy their neighbors will be required to withdraw.

II. DORMITORY REGULATIONS

1. Maintenance of Quiet

Students are expected to maintain quiet in the dormitory at all times. The use of radios and musical instruments must be confined to such hours as the maintenance of quiet dictates. Students are expected to avoid singing, loud talking, or any unnecessary noise.

2. Damages to Rooms, Furnishings, etc.

Damage to rooms, furnishings, or the corridor adjacent to a student's room will be charged to the occupant. Pictures, maps, papers, pennants, etc., may be hung only from the molding and must not be taped or otherwise fastened to the walls. Markings on the walls will be regarded as damages and will be charged for accordingly.

3. Dogs and Other Pets

For sanitary reasons, dogs and other pets may not be kept in dormitory rooms or in other dormitory spaces.

4. Firearms and Ammunition

Firearms or ammunition may not be kept in the dormitories or elsewhere on the campus. The use of guns for hunting or target practice is prohibited at any place on the campus or in the College woods.

Students who violate this regulation will be subject to dismissal.

5. Fireworks

Possession of fireworks or the exploding of fireworks in the dormitories or on the campus is prohibited. The exploding of fireworks within the City is a violation of a Williamsburg City ordinance.

Students who violate this regulation will be subject to dismissal.

6. Room Furnishings

Double rooms are furnished with two twin beds or one double decker bed, one large or two small study tables, two chairs, and one chiffonier to be shared by two students. Single rooms are furnished with a single bed, study table, chair, and chiffonier. Under no circumstances are students permitted to move College furniture from one room to another.

7. Change in Room Assignment

Students are not permitted to change rooms without first obtaining approval from the Dean of Men, or Assistant Dean of Women. Students are given two weeks at the beginning of the semester to become settled in their rooms. Changes after this period will be permitted only after payment of a five dollar room change fee.

8. Room Keys; Key Deposits

In the case of men, each occupant of a room must secure a key to that room. The possession of one key for two students is not permitted. The deposit on a key will be refunded only to the original possessor of the key upon vacating his room providing the key is surrendered within one week after the room is vacated. If a student's room assignment is officially changed, he must exchange keys at the Office of the Dean of Men. Exchange of keys between students will result in forfeiture of key deposits.

9. Overnight Guests in Dormitories

Students desiring to have overnight guests in any one of the dormitories or sorority houses are required to make arrangements in advance with the Assistant Dean of Women or the Dean of Men, as the case may be.

All guests must be registered with the Hostesses in the residence for women students, and with the Hostesses or Student Dormitory Managers in the dormitories for men students. Visits of such guests should be limited to three days and confined to week-ends. Guests will not be entertained during the periods of examinations.

10. Closing of Dormitories During Christmas Recess

At the Christmas recess all residences for men and women students close at 12 noon on the day following the end of classes, and re-open at noon on the day before the resumption of classes. At the end of the session the residences will close at 12 noon on the day following graduation exercises. Students may not remain in the residences beyond 12 noon on the days specified. Exception will be made for those men who are employed through the College, in which case arrangements must be made with the Dean of Men.

II. Requests for Repairs, etc.

Requests for repairs, etc., are to be made to the hostess or student dormitory manager.

III. GENERAL COLLEGE REGULATIONS

I. Absence from Classes and from College

Students are expected to be present at all their regularly scheduled classroom and other college appointments. Absences from these appointments interfere with the orderly progress of academic work and are contrary to the collective interests of the College.

Students who fail to present themselves at the appointed time of registration will be placed on *absence probation*. Also students who fail to present themselves at their last scheduled class preceding or their first scheduled class following the Thanksgiving, Christmas, and spring holiday will be placed on *absence probation*.

Regulations regarding absences from classroom appointments are as follows:

(a) All absences in 100 and 200 courses shall be reported weekly by the instructor to the Dean of Men or the Dean of Women. A warning shall be issued by the dean when one unexcused absence per credit hour of a course has been incurred, and if a subsequent unexcused absence occurs in that course, the student will be placed on absence probation. *Failure to receive a warning notice does not relieve the student of his responsibility in accounting for any absences that he may incur.* A student who has been placed on absence probation in a given course will be suspended from the College if he incurs a subsequent unexcused absence in that course.

(b) The names of students whose attendance, in the opinion of the instructor, becomes unsatisfactory in 300, 400, and 500 courses and in courses in Jurisprudence, shall be reported to the Dean of Men or the Dean of Women. When such a report has been received, a warning shall be issued by the dean, and if a subsequent unexcused absence be reported in that course, the student will be placed on *absence probation*. A student who has been placed

on absence probation in a given course will be suspended from College if he incurs a subsequent unexcused absence in that course.

The authority for excusing absences at the time of the registration appointment, before or after holidays, or from 100 and 200 courses, is the Dean of Men or the Dean of Women. The authority for excusing absences from 300, 400, and 500 courses and courses in Jurisprudence is the instructor in the course.

After the completion of one semester of regular college work beyond the one in which the absence probation was incurred, absence probation will be removed. A student placed on absence probation under any of the above provisions (whether for absence from a registration appointment, for absence immediately before or after a holiday, or for absence from classes at other times) who before that absence probation is removed incurs a second absence probation shall be suspended from the College and may not apply for readmission until a full semester has elapsed, but a student readmitted after such suspension shall not be considered as being on absence probation.

Attendance regulations, with the exception of registration appointments, do not apply to students on the Dean's List.

2. Marriage

Any student who marries without the full knowledge and consent of his or her parents will be required to withdraw. Such consent must be submitted to the College in writing by the parents prior to the marriage.

3. Participation in Extra-Curricular Activities and Eligibility for Class Office

Students are required to pass twenty-four semester credits during the previous year before they may represent the College in athletic contests, intercollegiate debate, dramatic productions, or other similar extra-curricular activities.

No student shall be eligible to hold a class office unless he is a member in good standing of the class which he seeks to represent.

4. Public Performances and Parties, Sample and Sales Rooms, Use of College Name

The name of the College cannot be used in connection with any organization or activity without the consent of the College.

Permission for persons associated with the College to give a public performance must be obtained from the President. The use of rooms in College buildings for displaying samples and goods for sale is not permitted. The name of the College is not to be used in connection with any organization or activity without the consent of the College.

5. Residence

All students except those coming daily from their homes are required to live in the college dormitories and board in the college dining hall.

6. Social and Academic Standing

The social standing of every student is identical with the academic.

7. Student Employment

In order to maintain a proper balance between hours of employment and academic loads, the College requires that all student employment on the campus or in the city be assigned by the Chairman of the Committee on Scholarships and Student Employment.

IV. REGULATIONS FOR THE USE OF MATOAKA PARK

The Area

Matoaka Park includes the wooded area of approximately 1200 acres to the westward of the campus lying between the Jamestown and Richmond Roads. In the midst of this Park is Lake Matoaka extending from Jamestown Road northward in five branches which cover a large part of the park. The Matoaka Lake Theatre and special picnic grounds are located within an enclosed area off Jamestown Road to the east of Matoaka Lake.

Conduct

The fundamental criterion upon which all rules of deportment at the College are based is whether the behavior in question tends to throw discredit on the reputation of the College or to manifest ungentlemanly conduct. Those same general rules of conduct which govern all social affairs at the College shall be adhered to at all times by all persons in all areas of the park.

Park Custodian

The Park Custodian is deputized as a policeman and is charged by the College with the responsibility of enforcing the various rules and regulations which apply to the park. The Custodian has full authority to require any person or persons who disregard any regulation or whose conduct becomes unsatisfactory to leave the general park area or the special park enclosure. The names of persons guilty of any misconduct or violation of park regulations are to be reported by the Custodian to the Administrative Officials of the College for such disciplinary action as may be deemed appropriate.

General Regulations Pertaining to the Entire Matoaka Park Area

1. *Fires*—Fires are prohibited except at locations where outdoor ovens have been constructed. Ovens are assigned for use through the office of the Assistant Dean of Women.
2. *Picnicking*—Picnicking shall be confined to those areas designated for this purpose. Picnics must be scheduled and approved through the office of the Assistant Dean of Women.
3. *Firearms*—The use of or the possession of firearms for hunting, target practice, or other purpose is prohibited at all places throughout the park area. Violators of this regulation are subject to prosecution at law.
4. *Fishing*—Matoaka Park including Matoaka Lake, has been designated as a state game and fish sanctuary. Fishing in Matoaka Lake is allowed only in cases where special permits have been issued by the Lake Custodian, Mr. W. S. Gooch. Permits will be issued to a student to fish in Lake Matoaka only in season and if the student

exhibits a state fishing license. Permits are issued for each fishing expedition and not for a given season.

5. *Swimming*—Swimming in Matoaka Lake is prohibited for the reasons that the water purity is below minimum standards required by the Department of Public Health and the extensive undergrowth on the lake bottom makes swimming hazardous.

6. *Boating*—Boats may be kept on Matoaka Lake only with special permission to be obtained from the Office of the Director, Physical Plant and Maintenance. Such permission will not be granted to students. Boats found on the lake without a permit will be confiscated.

7. *Cutting of Flowers and Foliage*—The cutting of flowers and foliage is prohibited.

8. *Dumping of trash*—The dumping of trash or refuse within the park area is prohibited. Trash from picnics must be deposited in receptacles provided for this purpose.

9. *Squirrel Point area*—The Squirrel Point area has been closed to student use until such time as the park facilities in this area have been restored by the College.

Special Regulations Pertaining to the Enclosed Area Containing the Matoaka Lake Theatre and to the use of Picnic Facilities within this Area

1. *Use of the Area*—Student groups and other College groups (faculty and staff) will have priority for the use of picnic facilities within the Matoaka Park enclosure. When the park is not scheduled for College use, local organizations (religious, civic, etc.) may be permitted to use these facilities.

The area is available for the scheduling of picnics by student and other college groups from the date college opens in September to November 15, and from April 15 until June 1. No picnics whatever shall be held in this area unless they are first scheduled through the Assistant Dean of Women's Office.

During the summer season when the Jamestown Corporation is producing a play in the Matoaka Theatre, picnics will not be scheduled in Matoaka Park. The

picnic facilities in the enclosed area will be reserved during this period for patrons attending the play.

Persons who do not hold picnic permits but who wish to see the park may be admitted to the enclosed area by the Custodian.

2. *Hours Enclosed Park Area will be Open*—The hours the enclosed park area will be open will be changed during various seasons of the year. Until further notice, this area will be open as follows:

3 P.M. to 7 P.M. on Tuesdays, Wednesdays and Thursdays.

3 P.M. to 9 P.M. on Fridays.

1 P.M. to 9 P.M. on Saturdays and Sundays.

The enclosed area will not be open on Mondays. Persons not holding picnic permits will be required to leave the enclosed area at 6 P.M. A warning signal (ringing of the bell at the shelter) will be given by the Custodian fifteen minutes before closing time for the area.

3. *Reservations or Picnics*—Groups must schedule the use of the picnic facilities at the office of the Assistant Dean of Women at least five (5) days in advance. It is requested that at least three (3) days' notice be given of the cancellation of a picnic reservation. Unless a representative of the group reports to the Park not later than 15 minutes after the scheduled time of the picnic, the Park Custodian will assume the picnic has been cancelled and will close the Park.

4. *Charges*—No charge is made for general use of the park.

No charge is made for the use of the picnic facilities by College student groups and members of the College faculty and staff.

The charges for the picnic facilities for all other groups will be \$5.00 or \$10.00 in case the picnic shelter is involved.

Payment of the fee for use of the picnic facilities must be made at the Office of the Auditors at least three (3) days in advance of the scheduled picnic.

If it becomes necessary to provide for several groups at any one time, the use of the outdoor fireplace or the shelter may be limited to a period of three (3) hours for any one group.

The charges listed above are to help defray the cost of general maintenance, lighting, fuel, water, etc. The use of the picnic facilities carries the obligation on the part of the user to do his own policing and to be responsible for any damage that may be done beyond normal wear and tear. Where the area is left in an unsightly condition and not properly policed or where damage has been done, the College will expect reimbursement for the extra expense to which it has been put for the extraordinary cleaning or for the repairment of damage. In such cases future use of the facilities will be denied.

Wood will be furnished without additional cost for the fireplaces. If the use of charcoal is desired it may be purchased from the Park Custodian at its approximate cost.

5. *Permits*—Groups using the picnic facilities must present a permit to the Park Custodian to gain admission to the picnic area. Permits may be obtained from the Office of the Assistant Dean of Women.

6. *Matoaka Lake Theatre*—The Matoaka Theatre including the area behind the scenery, property, and dressing rooms is restricted. Persons are not permitted in the theatre area except at such times when the theatre is opened for inspection by the Jamestown Corporation staff.

Use of the general park area or the special enclosed area by students implies that they will familiarize themselves with the regulations governing the use of Matoaka Park and that they may be expected to abide by these regulations. This statement of regulations shall be published in the Indian Handbook and posted at the Picnic Shelter, and a copy shall be furnished with each permit issued for the use of picnic facilities within the park.

COLLEGE SOCIAL REGULATIONS

Since "ignorance of the law" is not accepted as a valid excuse for infractions of college regulations, both men and women are expected to learn and comply with the following regulations of the College of William and Mary.

Windows. There shall be absolutely no talking out of infirmary or dormitory windows by either men or women students.

Social Hours. The social hours for the women according to academic standing are as follows:

A. *Freshmen*

1. Monday through Thursday, 7:00 A.M.-7:00 P.M.
Friday, 7:00A.M.-10:00 P.M.
Saturday, 7:00 A.M.-12:00 P.M.
Sunday, 7:00 A.M.-10:00 P.M.
2. Six 11 o'clock permissions granted per semester.

B. *Sophomores*

1. Monday through Friday, 7:00 A.M.-10:00 P.M.
Saturday, 7:00 A.M.-12:00 P.M.
Sunday, 7:00 A.M.-10:00 P.M.
2. Twelve 11 o'clock permissions granted per semester.

C. *Juniors*

1. Monday through Friday, 7:00 A.M.-10:00 P.M.
Saturday, 7:00 A.M.-12:00 P.M.
Sunday, 7:00 A.M.-10:00 P.M.
2. Thirty-six 11 o'clock permissions granted per semester.

D. *Seniors*

1. Monday through Friday, 7:00 A.M.-11:00 P.M.
Saturday, 7:00 A.M.-12:00 P.M.
Sunday, 7:00 A.M.-11:00 P.M.

BOUNDARIES, FOR WOMEN

A. Before 6 o'clock P. M.:

The approved area includes the City of Williamsburg, The Campus to the west of the Campus Road and including the immediate Fraternity Lodge Area, (provided they go by way of the highway and not through the woods.)

B. After 6 o'clock P.M.:

The approved area includes the Campus west to the Campus Road and including the immediate Fraternity Lodge area. In addition to the Campus proper,

women students may go to places in the first block of the Duke of Gloucester Street, to the Inn, The Lodge, Chowning's Tavern, The King's Arms, Rex-all's No. 2, the Indian Grill, the King and Kay Tea-room, the Colonial Restaurant, Danny's Campus Grill, the Ivy House, Buddy's Coffee Shop, and the Bowling Alley.

C. After April 15, the 6 o'clock limit will be extended to 7:30 P.M.

D. Squirrel Point is off bounds for both men and women. See page 39 of the INDIAN HANDBOOK for other regulations pertaining to the use of Matoaka Park.

Joint Responsibility. In the case of misconduct by one or both parties of a dating couple the actions of both the man and the woman shall be considered by the disciplinary committees, and they shall be penalized accordingly.

RULES AND REGULATIONS FOR FRESHMEN

I. Duc Caps

- A. All freshmen must wear "duc" caps when on the campus or in Williamsburg and vicinity:
 - 1. From 7 A.M. to 10 P.M. on weekdays.
 - 2. From 7 A.M. to 6 P.M. on Saturdays.
 - 3. No caps worn on Sundays.
 - 4. Freshmen men are required to wear black bow ties on Saturday nights and Sundays, and freshmen women are required to wear ribbons Saturday nights and Sundays.

II. Campus Walks

- A. Freshmen will use only the middle campus walk when going to and from town.
- B. When passing the statue of Lord Botetourt, freshmen men are required to remove their hats and bow to the ground, the women to curtsy.

III. Attendance at College Functions.

- A. Freshmen are expected to attend all convocations, student body meetings, tribunal meetings, Freshmen Class meetings and pep rallies.
 - 1. In case of necessity, permission to be absent from any of the above meetings, may be obtained from any member of the Tribunal.
- B. Freshmen are expected to attend all major home athletic contests and will:
 - 1. Occupy a cheering section if one is designated for them.
 - 2. Learn all college cheers and songs before the first home football game.

IV. Courtesy and General Conduct.

- A. In accordance with William and Mary's long record of friendliness, it is expected that freshmen will show due respect and courtesy to their classmates, to other students, to the faculty, and to visitors to the College.

V. All freshmen rules will continue until after the final Tribunal which will be held on October 7.

Any violation of the above rules is subject to the action of the Tribunal.

Activities

Colonial Williamsburg

The educational facilities of Colonial Williamsburg are available to all students enrolled in the College of William and Mary.

Students at the College are issued complimentary tickets which give them the privilege of visiting the eight exhibition buildings at their convenience, and as often as they may desire. Colonial Williamsburg issues these tickets at the beginning of the school year and they will be honored for the entire twelve months following, through Summer School term.

This cooperative agreement with Colonial Williamsburg will make it possible for students to have a unique opportunity to study colonial history and culture. Freshmen are urged to visit the restored buildings as early as possible during their freshman year in order that they may know what is available to them.

The William and Mary Theatre

Four plays are produced each college year by students under faculty direction. Presented during the 1951-52 season were: *Ten Little Indians* by Agatha Christie; *The Silver Cord* by Sidney Howard; *The Merchant of Venice* by William Shakespeare; and *The Miser* by Moliere. Any interested student may try out for a part in the plays, or assist in making of sets and costumes. Season tickets for the events may be purchased early in the school year.

Music

The William and Mary Choir, open to men and women students and membership obtained through try-out, is an organization of sixty members which aims to cultivate a taste for the best in a cappella musical literature, both sacred and secular. The Choir sings at the weekly chapel services, at convocation, at special exercises, and presents concerts on the campus. Besides the campus activities the Choir makes trips out-of-town in order to give concerts. Special radio broadcasts are

given also during the year. Some members of the choir sing for the symphonic drama "The Common Glory" written by Paul Green and presented at Matoaka Theatre near Williamsburg.

The William and Mary Chorus, composed of men and women students, offers additional opportunity for training in ensemble singing. Membership in this organization is obtained through try-out. This group sings occasionally for chapel services, presents concerts on the campus, and takes part in other special events.

Concerts and Lectures

During the session of 1952-53, a program of concerts and lectures will be presented under the auspices of the Committee on Lectures, Art and Music. The concert series will include nationally known artists from outside the community. In addition there will be individual and group performances under the direction of the Faculty of the Department of Music. Lectures and addresses will be delivered by notable scholars and leaders in public life.

Exhibitions

The Committee on Lectures, Art and Music brings the College each year a series of exhibits of architecture, painting, sculpture, theatre and industrial arts. These are open to the public and are shown in the Phi Beta Kappa Memorial Hall. The final exhibition each year is devoted to the work of the students in the drawing, painting, sculpture, architecture, and theatre classes of the College.

Varsity Show

The Varsity Show is presented each spring by members of the Backdrop Club, and is an entirely student production. All students with theatrical talent and interest are invited to try out for membership.

PUBLICATIONS

Positions on the staffs of the several student publications are open to all students with the requisite training and ability. Selections to the staffs are made after tryouts which are held in the fall of each year. Freshmen are eligible to compete in these tryouts.

The Colonial Echo

Editor.....Mary Pamela Hall

Business Manager.....Robert H. Mahaffy

The Colonial Echo is the student yearbook of the College. It contains a record of all classes and of all activities of the college year. It is published toward the end of the second semester.

The Flat Hat

Editor.....Bob Hedelt

Business Manager.....Cynthia Cohn

Circulation Manager.....Widdy Fennell

Managing Editor.....Dick Dallas

The Flat Hat is the weekly student newspaper.

The Royalist

Editor.....Nan Evans

The Royalist is the student literary magazine.

COLLEGE HONORARY SOCIETIES

SCHOLARSHIP

Phi Beta Kappa

Alpha of Virginia

Phi Beta Kappa is an honorary scholastic fraternity and was founded at the College of William and Mary, December 5, 1776. It elects to membership senior students of outstanding scholastic attainment and alumni of the College and persons other than graduates who are distinguished in letters, science, education or a learned profession.

Officers for 1951-52

<i>President</i>	GEORGE B. ZEHMER
<i>Vice-President</i>	JESS H. JACKSON
<i>Recording Secretary</i>	S. DONALD SOUTHWORTH
<i>Corresponding Secretary</i>	FRASER NEIMAN
<i>Treasurer</i>	VERNON L. NUNN
<i>Historian</i>	RICHARD L. MORTON
<i>Marshal</i>	ALFRED R. ARMSTRONG

LEADERSHIP

Omicron Delta Kappa

Eta Circle

Omicron Delta Kappa is an honorary society whose membership is elected annually from the male student body on the basis of eminence in the fields of scholarship; athletics; social and religious activities; publications; forensic, dramatic, musical, and other cultural activities. Installed at William and Mary in 1921, the fraternity was inactive from the Spring of 1943 until the Spring of 1946. At this time, actives of the Circle are:

	BRADFORD BESSE
	GALE CARRITHERS
	JOHN DALTON
<i>Undergraduate</i>	RICHARD DALLAS
<i>Members</i>	HENRY WILDE
	J. W. LAMBERT
	DR. SHIRLEY DONALD SOUTHWORTH
<i>Faculty</i>	J. W. MILLER
<i>Members</i>	W. G. GUY
<i>Alumni</i>	
<i>Members</i>	LOUIS HOITSMA
	RICHARD DALLAS, <i>President</i>
	GALE CARRITHERS, <i>Vice-President</i>
<i>Officers</i>	W. G. GUY, <i>Secretary-Treasurer</i>

Mortar Board

Mortar Board is a woman's honor society whose members are elected in their junior year on the threefold basis of service, scholarship, and leadership. It endeavors to serve the College each year by fostering scholarship, by rendering its services wherever requested, and by encouraging a wholesome college atmosphere.

Officers for 1951-1952:

<i>President</i>	NANCY JUNE
<i>Vice-President</i>	BEVERLY SIMONTON
<i>Secretary</i>	CYNTHIA COHN
<i>Treasurer</i>	ALICE T. MARSTON
<i>Historian</i>	BARBARA SCHWARTZ
<i>Editor</i>	JEAN MADSEN
<i>Member</i>	NANCY CHILD

General Cooperative Committee

The General Cooperative Committee, composed of representatives of the student body, the faculty, and the administration, provides a means to discuss and recommend solutions to problems affecting the general interest of the College as a whole. Regular meetings of the Committee are held monthly on Thursday after the second Tuesday at 4:00 p. m.; special meetings may be called at any time by the Chairman or in his absence by the Vice-Chairman or upon the written request to the Chairman signed by any five members of the General Cooperative Committee.

Membership

President.....ALVIN DUKE CHANDLER

Administrative Officers

J. WILFRED LAMBERT MARGUERITE WYNNE-ROBERTS

Faculty Members

R. WAYNE KERNODLE, *Secretary* C. HARPER ANDERSON
GRACE J. BLANK
Director of Alumni and Information..F. JAMES BARNES II

Student Members

President, Interfraternity Council.....RICHARD HILDICK
President, Panhellenic Council..CAROLYN ANN ANDERSON
Editor of the Flat Hat.....ROBERT HEDELT

Members of the Senate

JOHN N. DALTON	DAVID WAKEFIELD
CALVIN TENNIS	BERNARD WITTKAMP
CLAUDIA RICHMOND	I. JULIANA YOUNGQUIST
OTTO LOWE	LAYTON ZIMMER
JEANNE VESTER	

PROFESSIONAL SOCIETIES

Eta Sigma Phi (honorary ancient languages fraternity)	
<i>President</i>	(To be elected)
Kappa Chi Kappa (honorary Girl Scouting fraternity)	
<i>President</i>	STANLEY RAY
Kappa Delta Pi (honorary education fraternity)	
<i>President</i>	EDWARD AUBIN
Scabbard and Blade (honorary military society)	
<i>Captain</i>	CARMEN ROMEO
Tau Kappa Alpha (honorary debating fraternity)	
<i>President</i>	BILL NIXON
Theta Alpha Phi (honorary dramatics fraternity)	
<i>President</i>	(To be elected)

INTEREST GROUPS

Accounting Club	
<i>President</i>	JAMES SHATYNSKI
Backdrop Club	
<i>President</i>	(To be elected)
Clayton Grimes Biological Club	
<i>President</i>	FRANK CAREY
Dramatic Club	
<i>President</i>	ANNE HELMS

French Club	
<i>President</i>	ANNE NELSON
Inter-Collegiate Debate Council	
<i>President</i>	JACK BUCHEIT
International Relations Club	
<i>President</i>	WARREN WINDOM
Varsity Club	
<i>President</i>	JIM SHATYNSKI
Music Club	
<i>President</i>	MOLLY MURPHY
Orchesis	
<i>President</i>	(To be elected)
Pre-Medical Club	
<i>President</i>	DUSTY WARD
Psychology Club	
<i>President</i>	RICHARD DALLAS
Red Cross Unit	
<i>President</i>	DANELLA HEWITT
Scarab Society	
<i>President</i>	MARGUERITE BOZARTH
Spanish Club	
<i>President</i>	JEAN LANG
William and Mary Choir	
William and Mary Chorus	
Wythe Law Club	
<i>President</i>	JOEL W. WEST

RELIGIOUS ORGANIZATIONS

Student Religious Union

The Student Religious Union is a group composed of representatives of the different denominations and beliefs. The Union is formed for the purpose of instigating and directing religious activities on campus.

President

CYNTHIA COHN

Denominational Groups

There are religious organizations of several denominations at William and Mary, for the purpose of maintaining religious contacts and affording the student increased social life with the members of his own church.

Balfour-Hillel Club

The Balfour-Hillel Club is an organization of Jewish students of the College. It is associated with the National B'nai B'rith Hillel Foundations, a national organization devoted to cultural, religious, and social work among Jewish students in American universities.

President EILEEN SEGAL

Baptist Student Union

The purpose of the Baptist Student Union is to make Christianity a functional part of college life. Every Baptist student, or every student who indicates a preference for the Baptist Church is a potential member of the Baptist Student Union. Students whose churches are not represented in Williamsburg are invited to join us. Membership is voluntary.

President JIM GRANT

The Canterbury Club

The Canterbury Club is an organization composed of Episcopal students and their friends at the College of William and Mary.

Senior Warden DICK FOWLER

Newman Club

The Newman Club is an organization of Catholic Students of the College.

President BETTY KUSTRUP

Wesley Foundation

The Wesley Foundation is a student organization sponsored by the Methodist Church but open to all interested students. It is a place where fellowship and counseling by a full time Director may be found. It is a "Church home away from Home".

President BILL NIXON

Westminister Fellowship

The Westminister Fellowship is an organization of Presbyterian students of the College, which also serves the religious needs of Reformed, Dutch Reformed, and Congregational students, as well as those whose affiliation is not represented in the Williamsburg Churches.

President JACK HILLER

Student Government

To the Class of 1956:

As a representative of the three classes already enrolled at William and Mary, I consider it not only a pleasure but an honor to welcome you to our campus. We who have been here a few years think it is a wonderful place. We are sure you will feel the same way also.

During your first few days here, you will be oriented to our Honor System, our buildings, and our school policies. You will also learn that William and Mary is one of the most friendly colleges in the nation. It is customary for each student to greet his fellow students, whether he may know them or not, with a smile and a friendly "Hi" or "Hello". I hope that you will continue this custom, and therefore perpetuate the reputation which we students hold in the highest esteem.

The college offers a wide variety of extracurricular activities which give us pleasant diversions from our academic work. If you concentrate solely on one phase of college life, whether it be athletic, social, or academic, you will have missed a great deal that William and Mary has to offer. On the other hand, if you try to participate in too many activities you probably will be successful in none. Grades are very important, especially during your first year. Be sure not to become so absorbed in extracurricular activities that your studies are neglected. You will profit the most if you get the correct balance between your studies and your other activities.

The next few years that you will spend at William and Mary will be remembered throughout your life. You will make many friends whom you will cherish for years to come. Take advantage of this opportunity and prepare yourself for the years that lie ahead by making friends, studying, and participating in school activities.

The student body joins me in wishing you a successful and enjoyable stay at William and Mary. We feel confident that you will become as attached to it

as we are, and that you will take pride in calling it your Alma Mater.

Sincerely,
JOHN DALTON
President of the Student Body

Student Government Officers

Senate:

President of Student Body JOHN DALTON
President of Senior Class CARMEN ROMEO
President of Junior Class CARY SCATES
President of Sophomore Class DICK CLARK
President of Men's Honor Council JOHN MUNGER
Vice-President of Student Body HENRY WILDE
President of W.S.G.A. NAN CHILD
Chairman of Women's Honor Council JEAN MADSEN
Chairman of Judicial Council BEVERLY SIMONTON

Assembly:

Seniors:

MEN

DAVE BELEW
GALE CARRITHERS
BOB MAHAFFY

WOMEN

ANN JOHNSON
EMILY KETTERSON
ALICE T. MARSTON

Juniors:

MEL HINES
JOHN WESTBURG
PHIL BROWN

MARTHA AUSTIN
ANN FICHTENGER
ANN LEHEW

Sophomores:

HOWARD CLINE
EDWARD COCO
OTTO LOWE

JOAN DANSKIN
PEP McLAUGHLIN
MARILYN ZAISER

Graduate School:

JEFFERSON DAVIS

Freshmen: (to be elected)

Speaker of the Assembly.....JOHN DALTON

WILLIAM AND MARY STUDENT GOVERNMENT CONSTITUTION

Preamble

We, the students of the College of William and Mary in Virginia, believing that there are common problems that can be resolved, and common purposes that can be achieved through united effort; and believing that the traditions of student government at William and Mary should be preserved as a sure means of contributing to character and leadership; and desiring to assume responsibility in the management of our affairs, do hereby establish this constitution.

Article I—Name

The name of this association shall be the Student Body of the College of William and Mary in Virginia.

Article II—Membership

The membership of this association shall consist of all regularly enrolled students of the College of William and Mary in Virginia.

Article III—Powers

The powers of the Student Body as herein provided for under this constitution shall extend to all student activities common to both men and women students.

Article IV—Officers

Section 1. There shall be a President of this association who shall be elected by direct vote of the entire student body.

Section 2. There shall be a Vice-President of this association who shall be elected by direct vote of the entire Student Body.

Section 3. There shall be a Secretary of this association who shall be elected from and by direct vote of the Assembly.

Article V—The Assembly

Section 1. The Assembly shall be composed of

thirty-four members, as follows: Three men and three women, elected from each of the four classes, each member of this association voting for six candidates from his class; and the ten members of the Senate provided for in Article VI. For the purpose of this section graduate students shall be taken to mean any regularly enrolled full-time student who possesses a bachelor's degree.

The President of the Student Body shall be the Speaker of the Assembly.

Section 2. The legislative and the administrative powers of this association shall be vested in the Assembly.

Section 3. The powers and duties of the Assembly shall be such as are provided for in by-laws passed by the Assembly, and approved by the General Cooperative Committee and as constituted in Article VII, Section one, and by the President of the College.

Section 4. The Assembly shall, subject to such limitations as may be otherwise contained in this constitution, determine its own rules of procedure; fix its own time and place for meetings; establish regulations governing all student body elections herein and hereinafter provided for, including the election of its own membership. It shall have also the power to adopt such rules and regulations for the conduct of its own meetings and for the performance of its duties as the Legislative and the Administrative authority for this association as are not otherwise inconsistent with the provisions of this constitution.

Article VI—The Senate

Section 1. The Senate shall be composed of ten members as follows: The Presidents of the four classes; the President and the Vice-President of the Student Body; the President of the Men's Honor Council; the President of the Women Students' Cooperative Government Association; the Chairman of the Women's Honor Committee; the Chairman of the Women's Judicial Committee.

Section 2. The Senate shall be a permanent standing committee of the Assembly, to which all by-laws shall be referred, and it shall represent the Assembly on the General Cooperative Committee.

Section 3. The Vice-President of the Student Body shall preside over the Senate.

Section 4. No member of the Senate shall be eligible for election to the Assembly for the same term.

Article VII—The General Cooperative Committee

Section 1. The General Cooperative Committee shall be composed of twenty-three members as follows: the President of the College; four Administrative officials; four Faculty members; the Executive Secretary of the Society of the Alumni; the Senate; the President of the Interfraternity Council; the President of the Panhellenic Council; and the Editor of the *Flat Hat*.

Section 2. The General Cooperative Committee shall meet at least once a month, during the regular college session.

Article VIII—Elections

Section 1. The Class Officers shall be elected by the direct vote of their respective classes.

Section 2. The President and the Vice-President of the Student Body and Class Officers, with the exception of the Officers of the Freshman Class, shall be elected at least two weeks prior to the date set by the Assembly for the elections of its new members.

Article IX—Amendments

Amendments may be made to this constitution by a two-thirds vote of the total membership of the Assembly after a resolution for amendment has been tabled for one regular meeting.

Article X—Ratification

This constitution shall go into effect immediately upon its being ratified by a majority of the total of the student body and upon its formal approval by the President of the College.

Article XI—Initial Elections

The first elections of members to the Senate and Assembly shall be under the supervision of the present student government.

STUDENT ASSEMBLY BY-LAWS

Article I—Organization

Section 1. A regular meeting of the Student Assembly shall be held the first and third Tuesday of each month of the academic year.

Section 2. A quorum shall consist of two-thirds of the total membership.

Section 3. Special meetings shall be called by the President upon notification by the Secretary.

Article II—Inauguration of Officers

Section 1. The following pledge shall be taken by members at the first meeting after election: "I do solemnly swear to uphold the Constitution of the Student Body of the College of William and Mary, to discharge faithfully the duties incumbent upon my office."

Section 2. Members of the new Student Assembly shall be installed after their election in the spring before a general meeting of the Student Assembly.

Article III—Rules of Order

Section 1. The Vice-President of the Student Body shall be President ex-officio in case of the absence of the President and shall succeed to the office of President in the event of vacancy of that office, in which case, a Vice-President pro tem shall be elected from the senior members of the Senate by that body. To fulfill any further vacancy of the office of the President of the Student Body, an election shall be held from the Student Body at large.

Section 2. At the first meeting of the newly elected Assembly, the Secretary shall be elected.

Section 3. The President shall present the order of business:

- (a) The Secretary shall call the roll and read the minutes of the previous meeting.
- (b) The President shall call for committee reports.
- (c) The President shall call for old business.
- (d) The President shall call for new business.
- (e) The President shall call for voluntary remarks.
- (f) The President shall call for a motion of adjournment.
- (g) Unless otherwise provided for in these By-Laws, the power of appointing committees shall rest in the hands of the President of the Assembly.

Section 4. Robert's Rules of Parliamentary Procedure shall be followed, except when in conflict with the By-Laws.

Section 5. Voting shall be by show of hands unless a majority calls for a secret ballot.

Section 6. The meeting shall be open, but it may be closed by an accepted motion.

Article IV

Section 1. Every officer on leaving his office shall give to his successors all papers, documents, books and money belonging to the society which shall be a part of a permanent record.

Article V

The Student Assembly shall have the power to conduct elections in accordance with the procedure contained in these By-Laws.

Section 1. There shall be instituted a Committee on Elections composed as follows: Presidents of the four classes, Chairmen of the Men's and Women's Honor Councils, and the two members of the Assembly appointed at large by the President. In addition to the Chairman of the Women's Honor Council, at least two members of the Committee shall be women students. The duties of this Committee shall be the following:

- (a) The chairman must be appointed by the President of the Student Body at the first meeting when the new Assembly takes office in the Spring.
- (b) To call for petitions of nominees for class and Student Body Officers (members of the Assembly, representatives to Men's Honor Council).
- (c) To nominate candidates when there are less than three (3) qualified candidates nominated for each office by general petition.
- (d) To determine the eligibility of nominees according to qualifications set forth in these By-Laws.
- (e) To set a time for holding every regular class and Student Body election, provided that such elections must be held between the first and last days of April, between the hours of twelve and six P.M. Elections of Freshman Class Of-

ficers and representatives to the Student Assembly shall be held during the first two weeks of November.

- (f) To announce the date of each election and the place for holding each election at least two weeks before the election is to be held.
- (g) To conduct any special elections that may be necessary in order to fill vacancies in class and Student Body offices.
- (h) To hold elections by secret ballot and with the assistance of the members and representatives of the Honor Councils, to govern the conduct of elections. The results of the elections shall be made known by the members and representatives of the Honor Councils, who shall count the ballots and record a plurality of the votes cast in the minutes of the Men's and Women's Honor Councils.

Section 2. Students shall make known their desire to become candidates by submitting a statement in writing to the office of the Dean of Men within the time determined by the Committee on Elections.

Section 3. Qualifications for Office:

(a) Freshman offices:

- (1) Candidate for a Freshman Class or Assembly office must be a student in his first year at the College of William and Mary, a qualified member of the Freshman Class and must have attended no other college, university, or institution, from which academic credit may be transferred, previous to his enrollment at William and Mary.

(b) All Other Offices:

- (1) A candidate must be a bonafide member of the class which he seeks to represent.
- (2) Any candidate for any office, other than those of the President and Vice-President of the Student Body, must have maintained during the semester preceding the semester in which the election is held, a quality point average of at least 1.0.
- (3) Candidates for the offices of President and Vice-President of the Student Body must be rising seniors and must have at

the time of the election, academic credit of at least seventy semester hours with a quality point average of at least 1.0, including a 1.0 average in the semester immediately preceding the election.

Section 4. Qualifications for Voting:

- (a) All students, including seniors and graduate students may vote for the offices of President and Vice-President of the Student Body.
- (b) All men students, regardless of class, may vote for members of the Men's Honor Council.
- (c) With the exceptions of President and Vice-President of the Student Body and Men's Honor Council, students may vote only for the candidates for office of the class of which they are bonafide members.

Section 5. Conduct of Elections:

- (a) There shall be no campaigning within fifty feet of the polls.
- (b) There shall be no persons other than Honor Council personnel and potential voters allowed within fifty feet of the polls.
- (c) Any candidate defacing or destroying campaign posters or engaging in any disorderly campaign conduct will be disqualified.
- (d) Any student engaging in disorderly campaign conduct will not be allowed to vote in the election.
- (e) There shall be no posting of banners, leaflets, placards or other types of campaign material earlier than two weeks before the election and at no time will such material be posted on the Old Campus.
- (f) Each candidate shall be responsible for clearing the campus of campaign literature in his favor within one week following the election under penalty of being debarred from Student Government participation on the option of the Student Assembly.

Section 6. Vacancies in class and student body offices shall be filled at special elections held in accordance with Robert's Rules of Parliamentary Procedure except that the time for special elections may be set at the discretion of the Committee on Elections.

Article VI

The Student Assembly shall have the power to make recommendations to the General Cooperative Committee concerning social policies and activities of the Student Body and ask the Committee or officials to effect such changes as may be deemed reasonable and necessary. The secretary shall submit formal notification of such recommendation to the proper authority.

Article VII

Section 1. The Student Assembly shall have the power to recognize the formation of new clubs and organizations on campus.

- (a) New organizations must petition the Student Assembly for recognition.
- (b) Organizations which have not obtained recognition from the Student Assembly will not be allowed a place on the Social Calendar or representation in the College yearbook.

Section 2. There shall be a Committee on Campus Organizations composed of a chairman and two members appointed by the President from the members of the Assembly following the elections in April. This committee shall have the power to supervise all clubs and organizations on campus, except social fraternities, publications, national honor societies, the W.S.C.G.A., and religious organizations.

The duties and powers of this committee shall be:

- (a) To hold a general orientation meeting during the first two weeks of the fall semester of the Presidents of all the clubs subject to the jurisdiction of the committee. At this time, the reporting procedures and club standards will be explained.
- (b) To organize suitable report forms, by which the conditions of the individual organizations may be ascertained. The Committee should receive and examine these reports once a month.
- (c) On the basis of these reports, the Committee shall make such investigations as it deems necessary and take actions to enforce the club standards, whenever such actions seem advisable.
- (d) To submit a comprehensive report to the Assembly at the end of each semester.
- (e) To provide for an independent audit of the

financial status of the organizations subject to this jurisdiction, at the end of each school year.

Section 3. Club Standards:

(a) Standards for club regulations and penalties:

- (1) Scheduled changes must be made at a minimum of three days in advance. Failure to comply means a month's suspension (on condition). Two of these violations (on condition) will cause the club to be dropped.
- (2) A Club must meet for a minimum of 75 per cent of its stated meetings during the semester, with a minimum of two-thirds of its active membership attending. Failure to comply means the club is dropped.
- (3) Individual members are dropped from the club if they fail to attend two consecutive meetings (unless they are excused absences) or over 20 per cent of the club's meetings.
- (4) Failure to turn in forms before the end of the month means suspension of the next meeting.
- (5) A faculty advisor is required of every club.
- (6) Honorary and Religious groups must abide by these regulations. However, instead of being dropped, the group will not have its picture in the *Colonial Echo*. Members will not be dropped but will become inactive i. e., they will have no vote and cannot be in the *Colonial Echo* picture.
- (7) All penalties come under the Honor System. If the penalties are not carried out, the club is automatically dropped.
- (8) Other qualifications of standards as the Assembly deems advisable.

(b) Failure of any club or organization to comply with these regulations shall constitute grounds for withdrawal of recognition of the Assembly.

Section 4. Assembly Regulations concerning club calendar.

- (a) Any club wishing to postpone or cancel a scheduled meeting must notify the office of the Assistant Dean of Women at least three days before the scheduled date.
- (b) In case of postponement, the club in question must take whatever date can be given them. If said date is not convenient for the club, the meeting will have to be cancelled.
- (c) A cancelled meeting may or may not be considered excused at the discretion of the Assistant Dean of Women and the Calendar Committee.
- (d) No meeting other than Student Assembly will be scheduled for the first and third Tuesday of every month, between 7 and 8 P. M.
- (e) A list of the officers of each club must be submitted to the Assistant Dean of Women with the calendar schedules. The officer in charge of correspondence must be designated in each case.
- (f) Any change of officers must be posted with the Assistant Dean of Women within three days of said change.
- (g) Any violation of these regulations is subject to review and penalty by the Interclub Council.

Section 5.

- (a) Presidents of W.S.C.G.A. and Student Body, Chairmen of the Judicial and both Honor Councils, Editors of *Colonial Echo* and *Flat Hat*, and Presidents of Fraternities and Sororities and class presidents shall be classified as major offices. No student may hold more than one of these offices concurrently.
- (b) The Dean of Men and the Dean of Women, together with the Committee on Campus Organizations may recommend to the Student Assembly the case of any student who is engaging in an excessive amount of extra-curricular activity. The Assembly will consider such recommendations, taking appropriate action which may include:
 - (1) Recommendation to the student that he (or she) curtail or drop certain activities, etc.

- (2) Asking organizations to which the student in question may belong to elect a new officer (if the student is an officer) or drop him from its rolls.

If the organizations fail to cooperate, the Assembly may invoke such sanctions as:

- (1) Asking the Assistant Dean of Women to refuse the organization space on the college calendar for its meetings and functions.

- (2) Asking the *Colonial Echo* to delete the organization's picture from the yearbook.

In the event that the student refuses to accept the advice of the Assembly, or if the Assembly fails in its attempt to equalize the student's academic attainments with his extra-curricular endeavors, the case shall be referred, without delay, to the attention of the appropriate Dean.

Article VIII

The Student Assembly shall be responsible for the actions of the Cheerleading Squad.

Section 1. The squad shall consist of not more than eight members excluding the Head Cheerleader.

Section 2. The Head Cheerleader shall be a senior or junior man elected by the squad and shall be a member of the squad.

Section 3. The Head Cheerleader shall supervise and arrange the activities of the squad and shall be responsible to the Student Assembly for the actions of the squad.

Section 4. Regular tryouts for the squad shall take place in the second semester. Special tryouts may be held at the discretion of the Head Cheerleader.

Section 5. The Cheerleading Squad shall cheer at all home games and at away games when the financial situation permits.

Section 6. The necessary expenses shall be secured from funds designated by the President of the College.

Article IX

Section 1. There shall be a Student Dance Committee.

- (a) Student representation shall consist of the following persons:

- (1) The Chairman of the Interclub Council; a second member of the Student Assembly chosen by the Assembly; and a third student chosen by the Assembly, who need not be a member of the Assembly.
- (2) The Chief Aide to the President.
- (3) The President of the Pan-Hellenic Council.
- (4) The President of the Fraternity Association.
- (b) Faculty-administration representation shall consist of three persons appointed by the President of the College, at least one of whom shall be from the Administration. It is recommended that the other two be chosen from the Fine Arts Department.
- (c) To form a dance calendar.
- (d) To elect two members of the Dance Committee who with the Chairman of the Dance Committee shall represent the students on the Student-Faculty Dance Committee.

Section 2. Powers and Duties:

- (a) The Administration representative shall be the chairman and shall have veto power.
- (b) The secretary shall be elected from among the student representatives and shall have the duty of supplying the Student Government with a copy of the minutes of each meeting and at the end of each semester, a financial report for the past semester.
- (c) Meetings, called by the chairman, shall be held at least once each month during the session, and at such other times as may be considered necessary for the transaction of business.
- (d) The Student Assembly member shall submit a report at each regular meeting of the Assembly.
- (e) The Committee is responsible for the presentation of all general College dances, with the exception of fraternity and sorority dances. The Committee may at its discretion authorize groups such as classes to conduct dances on dates approved by the Committee.

- (f) The Committee shall obtain from the Assistant Dean of Women dates during a given semester when dances may be scheduled. The Committee shall then prepare a dance calendar and submit it to the Assistant Dean of Women for inclusion in the calendar of College events, and to the Student Assembly.
- (g) The Committee shall have the power to make such sub-committee assignment, through the appropriate representative on the Committee, from among the several student organizations, as may be necessary for the efficient presentation of dances.
- (h) The Committee shall have such additional powers, financial and otherwise, as may be delegated to it by the College.

Article X

The Student Assembly shall have the authority to enforce the following "duc" rules by means of a Freshman Tribunal:

- (a) The Freshman Tribunal is to be composed of the six sophomore members of the Student Assembly, the President of the Sophomore Class, who shall be the Chairman, the President of the Fraternity Association, and the President of the Pan-Hellenic Council.
- (b) The Duc Rules:
 - (1) Duc Caps
 - a. All freshmen must wear duc caps when on campus or in the vicinity of Williamsburg.
 - 1. From 7 a. m. to 10 p. m. on weekdays.
 - 2. From 7 a. m. to 6 p. m. on Saturdays.
 - 3. No caps worn on Sundays.
 - 4. Freshmen men are required to wear black bow ties on Saturday nights and Sundays, and freshmen women are required to wear ribbons on Saturday nights and Sundays.
 - (2) Campus Walks.
 - a. Freshmen will use only the middle campus walk when going to and from town.

- b. When passing Lord Botetourt, Freshmen men are required to remove their hats and bow to the ground, the women to curtsy.
- (3) Attendance at College Functions.
- a. Freshmen are expected to attend all convocations, Student Body meetings, Tribunal meetings, Freshman class meetings, and pep rallies. In case of necessity permission to be absent from any of the above meetings, may be obtained from any member of the Tribunal.
 - b. Freshmen are expected to attend all major home athletic contests and will:
 - 1. Occupy a cheering section designated for them.
 - 2. Learn all college cheers and songs before the first home football game.
- (4) Courtesy and General Conduct.
- a. In accordance with William and Mary's long record of friendliness, it is expected that Freshmen will show due respect and courtesy to their classmates, to the faculty, and to visitors to the College.
- (5) All Freshman rules will continue until after the final Tribunal which will be held October 19. Any violation of the above rules is subject to the action of the Tribunal.

Article XI

The Student Assembly shall have the authority to discuss and act upon all petitions presented to the Assembly by the Student body.

Article XII

The Student Assembly shall have the right to discuss anything related to the general welfare of the College and to make recommendations thereon to the General Cooperative Committee.

Article XIII

Section 1. There shall be a Publications Committee consisting of the following persons:

- (a) A chairman, elected by the Assembly from among the junior and senior membership of the Assembly.
- (b) The Editor of the *Flat Hat*.
- (c) The Editor of the *Colonial Echo*.
- (d) The Editor of the *Royalist*.
- (e) A member of the Faculty elected by the Assembly.
- (f) A member of the Faculty elected by the Student Activities Committee.
- (g) The President of the Student Body.

Section 2. The duties and powers of the Publications Committee shall be the following:

- (a) To elect the Editor and the Managing Editor of the *Flat Hat*, the Editor of the *Colonial Echo*, the Editor of the *Royalist*, the Business Manager of the *Colonial Echo*, and the Business Manager and the Circulation Manager of the *Flat Hat*.
- (b) To review elections and appointments of other members of the various staffs.
- (c) To serve as a board for hearing and acting on complaints concerning staff organizations or staff administration.
- (d) To hold regular meetings, at intervals of not more than four weeks, for the purpose of scrutinizing staff organizations, of assuring itself that the provisions of the By-Laws are observed, and of discussing the general conduct of the publications.
- (e) To establish rules and regulations governing the organizations and operation of the several publications, and to provide and enforce penalties for the failure to comply with such rules and regulations.

Section 3. The Publications Committee shall have no voice in the editorial policy of any publication.

Section 4. The members of the Publications Committee, except the Editor of the *Flat Hat*, shall be elected during the first week of April or May. The Editor of the *Flat Hat* shall be elected during the last week of January, effective 1950 and thereafter, and his membership shall begin on February 1 and shall last for one year. Other members of the Publications Committee

shall begin their membership on June 1 and their term of office shall last for one year.

Section 5.

- (a) The Editor of the *Flat Hat*, the Editor of the *Colonial Echo*, the Editor of the *Royalist*, the Managing Editor of the *Flat Hat*, the Business Manager of the *Flat Hat*, the Business Manager of the *Colonial Echo*, and the Circulation Manager of the *Flat Hat*, shall receive salaries to be fixed by the Student Activities Committee.
- (b) In order to be eligible for election to one of the salaried offices listed in the preceding subsection, a candidate must have maintained over the three semesters, preceding the semester in which the election is held, a quality point average of at least 1.4 or the equivalent.

Section 6. The editorial staff of the *Flat Hat* shall consist of the following persons:

- (a) An Editor elected preferably from among the Junior Editors. The Editor shall preferably be a member of the Junior Class at time of election.
- (b) A Managing Editor elected preferably from among the Junior Editors. The Managing Editor shall preferably be a member of the Junior Class at time of election.
- (c) No more than six nor less than four Junior Editors selected by the Editor and approved by the Publications Committee. These Junior Editors shall have had at least one year's previous experience or the equivalent and preferably shall be members of the Junior Class.
- (d) Editorial Assistants to be appointed by the Editor, Managing Editor, and Junior Editors. These may be members of any class. There shall be no more than six Editorial Assistants.
- (e) Staff writers, feature writers, specialty writers, photographers and research staff members of whatever class rank to be appointed by the Editor, Managing Editor and Junior Editors.
- (f) The overall size of the editorial staff shall consist of not less than one per cent (1%) of the total membership of the student body.

Section 7. The editorial staff of the *Colonial Echo* shall consist of the following:

- (a) An Editor elected from among the Junior Editors. The Editor shall preferably be a bonafide member of the Junior Class at the time of election.
- (b) An Associate Editor appointed by the Editor, with the specific approval of the Publications Committee, from among the Junior Editors.
- (c) No more than six nor less than four Junior Editors selected by the Editor and approved by the Publications Committee. These Junior Editors shall have had at least one year's previous experience, or the equivalent, and shall preferably be members of the Junior Class.
- (d) Editorial assistants to be appointed by the Editor, the Associate Editor and the Junior editors. These shall be members of the Sophomore, Junior and Senior classes.
- (e) The overall size of the editorial staff shall consist of not less than two per cent (2%) of the total membership of the Sophomore, Junior and Senior classes.

Section 8. The staff of the *Royalist* shall consist of the following persons:

- (a) An Editor shall be elected from among the members of the Editorial Staff and shall preferably be a member of the Junior Class at the time of election. The Editor shall make the following appointments subject to the approval of the Publications Committee:
 - (1) An Art Editor, who, in addition to his routine supervisory duties, shall recommend an Art Staff for appointment by the Editor.
 - (2) An Exchange Editor and a Circulation Manager and a Make-up Editor who shall preferably be members of the Sophomore, Junior or Senior classes.
 - (3) An Editorial Staff consisting of members with at least one year's staff experience or an equivalent thereof. The Editorial Staff shall preferably include at least three bonafide Junior class members who

are eligible to compete for Editorship. The remaining number, titles, and duties of the Editorial Staff shall be decided by the Editor.

- (4) Staff Assistants chosen on the basis of applications and tryouts. Staff Assistants may be members of any class. The duties of Staff Assistants shall be assigned by the Editor with special emphasis on training in gathering and editing material, and in reading proofs.
 - (5) An adequate number of typists.
- (b) An overall number of Staff Members shall be maintained as follows:
- (1) During the first semester, not less than one per cent (1%) of the total membership of the Sophomore, Junior, and Senior classes.
 - (2) During the second semester, not less than one per cent (1%) of the total membership of the Student Body.
 - (3) This regulation may be waived by the Publications Committee if, upon due application and showing proper cause or reason for such action by the Editor, the committee so deems necessary.
- (c) Tryouts for Staff Assistants' positions shall preferably be held at the following times:
- (1) During the first month of the first semester for Sophomore, Junior, and Senior class members.
 - (2) During the first month of the second semester for Freshman class members.

Section 9. The duties of the Editors of the three publications shall be to supervise and to administer staff organization. Each Editor shall accept final responsibility for the quality and the form of materials in his publication.

Section 10.

- (a) The business staff of the *Flat Hat* shall consist of not fewer than ten and not more than fifteen members to be appointed by the Business Manager.

- (b) The Business Staff of the *Colonial Echo* shall consist of not fewer than fifteen and not more than thirty members, including two assistants to be appointed by the Business manager.
- (c) The Circulation Staff of the *Flat Hat* shall consist of not fewer than four and not more than ten members to be appointed by the Circulation Manager.
- (d) Preferably not fewer than twenty per cent (20%) and not more than forty per cent (40%) of the members of any business or Circulation Staff shall be from a single college class.

Every proposed alteration, amendment, or addition to these By-Laws and rules of order hereto annexed, must be handed to the President in writing, who shall publish the same to the assembly, and at the next regular meeting, it may be adopted by a two-thirds vote of the entire membership, and thereupon referred to the general cooperative committee for approval.

A WELCOME TO THE NEW WOMEN STUDENTS FROM THE EXECUTIVE COUNCIL

The Women Students' Cooperative Government Association wishes to extend a very sincere welcome to the Class of 1956 and to all new students.

Each of you automatically becomes a member of this organization when you enter the College of William and Mary. We are proud of our self-governing system and hope that you will share with us our feeling of pride and respect.

The Association was organized because the women students, believing in self-government, wanted a greater voice and responsibility in the conduct of their affairs. The work of the organization is carried on by three councils with the aid and advice of the faculty and administration. Our aim is to represent and further the best interests of the women students.

This aim can be accomplished only with the help and cooperation of each individual member, which means that each of you must assume a definite responsibility. You should help the officers of the W. S. C. G. A. represent you in the way you want to be represented.

We hope that each of you will realize the important role you have to play in Student Government, and that you will have a genuine interest in the work of the Association. The greatest asset we can have is a student body with an appreciation of the ideals and principles of student government and with a sincere belief in its value; also, a student body that has a sense of individual and group responsibility, and of personal dignity and integrity.

We hope to find these qualities in you, who are now members and prospective leaders of the Women Students' Cooperative Government Association.

NANCY CHILD

President, Executive Council

Women Students' Cooperative Government Association Officers for 1952-1953

Executive Council

President	NANCY CHILD
Vice-President	ANNE LEHEW
Secretary	JANICE FERRELL
Treasurer	ESTHER MAE BOWMAN
Senior Representative	VIRGINIA CAMPBELL
Representative-at-large	MARTHANNE HODGES
(Freshman to be elected)	

Honor Committee

Chairman	JEAN MADSEN
Secretary	SHIRLEY HAABESTAD
Senior Members.....	
	BETTINA BASS
	SHIRLEY LYONS
Junior Members.....	
	SARAH DEAN SPANGLER
	ELIZABETH LEWIS
Sophomore Member	JENNIFER HILTON
(Freshman to be elected)	

Judicial Committee

Chairman	BEVERLY SIMONTON
Secretary	BETSY SKINKER
Senior Member	CYNTHIA COHN
Junior Member	MARTHA AUSTIN
Sophomore Member	SHIRLEY STAUBS
Representative-at-large	SALLY HAMMOND

House Presidents

Chandler	JULIA WILLIS
Barrett	BARBARA CROVO
Jefferson	IRIS FRIEDMAN
Brown	CAROLYN PULLEY
Ludwell 300	NANCY BRENEMAN
Ludwell 400	PATRICIA BROWN

N. B. Alumnae of the College of William and Mary are eligible to membership in the American Association of University Women. For particulars, Seniors may see the Dean of Women.

A MESSAGE TO THE CLASS OF 1956 FROM THE JUDICIAL COMMITTEE

The Judicial Committee wishes to extend a sincere welcome to you who are now new students at the College of William and Mary. In order for Student Government to function efficiently, it is essential that you, its members, accept the responsibility of making, understanding, and abiding by its regulations.

In your orientation program you will become familiar with the regulations as they now stand. You will each be given the Women's Student Government handbook that may be used for study and reference throughout the year. Should questions arise in your minds, the representatives on the committee, your house-mother, house president, and house committee are always there to clarify the regulations. After instruction in the meaning and operation of the rules by your sponsor, you will be given an examination. Upon passing it, you will be expected to conform not only to the letter, but to the spirit of these rules.

It is the function of the Judicial Committee to interpret these rules and to deal with any violations of them. Each year the committee makes a thorough investigation of the existing rules in order to clarify them, revise them if necessary, and thus eliminate any undue restraint. If revisions are accepted by both the students and the administration, they are then embodied in the rule book for the next year. In this way, the Judicial Committee attempts to see that each rule has a reason for its existence and that the regulations are as clear and fair as possible.

We hope that you will make conforming to these rules an integral part of your college life. Student government can be successful only as far as each one of you feels a responsibility towards upholding its principles and the high standards of the college at all times.

BEVERLY SIMONTON
Chairman, Judicial Committee

COLLEGE REGULATIONS WHICH APPLY TO FRATERNITIES AND SORORITIES

I. *Social Rules*

1. A proposed calendar of events planned by a fraternity during each semester must be submitted to the Assistant Dean of Women prior to the opening of the semester. This proposed calendar should include dates of regular meetings, pledgings, and initiations, as well as dates of parties, dances, serenades, receptions, and other social events contemplated by the group. The proposed calendar will be reviewed by the Assistant Dean, who will return an approved calendar to the fraternity.

2. a. No more than three dances or parties may be held by a fraternity during the session and not more than two such parties can be held during any semester. For the purpose of these regulations, a party is defined as a dance, dinner (attended by both men and women students), or dinner dance. No more than one reception may be held by a fraternity during each semester.

b. No more than one picnic or one hay ride may be held by a fraternity during a semester.

3. Parties or dances are not permitted to be held off campus except at the Williamsburg Lodge, the Williamsburg Inn, the King and Kay Tea House, Ivy House, Thieme's Tea Room, or Providence Hall.

4. No dance, party, or student event may be scheduled unless a request is made at least three days prior to the day of the party. Three days' notice must be given for cancellation of a scheduled event by either the fraternity or the Assistant Dean of Women.

5. Before a dance, party, picnic (for regulations pertaining to picnics see page 41 of this **HANDBOOK**), or other social event is held, a complete list of chaperons and guests (including fraternity presidents' dates) must be submitted to the Office of the Assistant Dean of Women before noon on the day

of the party. Names may not be added after this hour. Chaperons must be persons associated with the College, and must be married couples or a man and a woman.

6. Parties may be held on Friday or Saturday nights only, except on special occasions specifically approved. No parties will be allowed on Saturday nights when College dances are scheduled. Fraternity activities will not be scheduled in conflict with College convocations, lectures, plays, musical events, and similar College functions.

7. Parties held on Friday and Saturday nights must be brought to a close in time for the women to be in their respective dormitories at 12 o'clock midnight. All guests are expected to leave the place of the dance or party no later than midnight. Picnics, hay rides, and such other affairs must be brought to a close in time for the women to return to their dormitories by 9 P. M. Parties held on special occasions must be brought to a close in time for the women to be in their respective houses by 11 P. M. Serenades may be held from 9:00 to 11 P. M.

8. The Interfraternity Council is required to submit to the Assistant Dean of Women a complete schedule of smokers, parties, entertainments and all other social events scheduled by the several fraternities in connection with the formal rushing period. This schedule must be submitted no later than one week prior to the date formal rushing begins.

9. Women guests, including students, are permitted to visit in the fraternity lodges from 3 P. M. to 10 P.M., Tuesdays through Thursdays, on Fridays from 3:00 P.M. to 11:00 P.M., on Saturdays from 1 P.M. to midnight, and on Sundays from 1 P.M. to 11 P.M. Women will not be permitted to visit the lodges on Mondays.

10. Each fraternity is held responsible for the conduct of its members and guests in conforming with these regulations and with standards of conduct appropriate to this college community.

II. *Reports and Forms*

1. The following reports and forms shall be submitted to the College.

a. College form F-1, roster of initiates and pledges, shall be submitted to the Fraternity officer within two weeks after the date classes begin in the first and second semesters.

b. College form F-2, report of pledging, shall be submitted to the Fraternity Officer within one week after pledging.

c. College form F-3, report of depledging, shall be submitted to the Fraternity Officer within one week after depledging.

d. College form F-4, request for approval to initiate, shall be submitted to the Registrar, with a copy to the Fraternity Officer, at least three days before the date of initiation.

e. College form F-5, approval for initiation and fraternity's report of initiation, is prepared by the Registrar and shall be obtained from the Registrar's office by the fraternity prior to the date of initiation. The fraternity shall complete the lower half of this form after the student is initiated and return the form to the Fraternity Officer within one week after the student's initiation.

f. College form F-6, report of election of new officers, shall be submitted to the Fraternity Officer within one week after the election of new officers.

g. College form F-7 (for fraternities only), report of delinquent member and pledge accounts, shall be submitted to the Fraternity Officer on or before the fifth day of each month during the regular College session.

2. The Fraternity Officer shall publish four rushing eligibility lists naming all non-fraternity men in residence who are eligible for fraternity rushing as follows:

a. A list published within the first two weeks of the fall semester. Men who entered the College at the beginning of the fall semester are not eligible for inclusion in this list.

b. A list published within one week after the issuance of fall mid-semester reports.

c. A list published within the first two weeks of the spring semester. Men who entered the College at the beginning of the spring semester are not eligible for inclusion in this list.

d. A list to be published within one week after the issuance of spring mid-semester reports. Each list shall be considered in force until suspended by a new list. Students not certified on a given list as eligible for rushing may not be rushed by a fraternity.

INTERFRATERNITY COUNCIL FOR 1952-1953

President

MURRAY A. FOSTER, JR. Sigma Pi

Secretary

WILLIAM A. BRINK Sigma Alpha Epsilon

Treasurer

STEVE MILKOVICH Lambda Chi Alpha

Members

RICHARD B. DALLAS, Theta Delta Chi

RICHARD A. BIGELOW, Theta Delta Chi

RICHARD H. LEWIS, Sigma Alpha Epsilon

SWANSON HORNSBY, Sigma Alpha Epsilon

NORMAN K. RISJORD, Pi Kappa Alpha

HARRY DE WALT, Pi Kappa Alpha

ROBERT HAMEL, Kappa Alpha

GEORGE HAYCOX, Kappa Alpha

SCOTT PETREQUIN, Kappa Sigma

GALE CARRITHERS, Kappa Sigma

JACK STEINGER, Phi Kappa Tau

ROBERT CHANDLER, Phi Kappa Tau

BRAD BESSE, Lambda Chi Alpha

CAROL BASKETT, Lambda Chi Alpha

NATHAN R. CARB, JR., Phi Alpha

DONALD LAWRENCE, Phi Alpha

JULIUS POMS, Pi Lambda Phi

ROY GRASSI, Pi Lambda Phi

JEFFERSON DAVIS, Sigma Pi

DAVE DUNKLE, Sigma Pi

STANLEY BRYAN, Sigma Nu

HILLSMAN V. WILSON, Sigma Nu

INTERFRATERNITY COUNCIL OF THE COLLEGE OF WILLIAM AND MARY CONSTITUTION

Article I—Name

The name of this organization shall be "The Interfraternity Council of the College of William and Mary."

Article II—Objects

The objects of this Council shall be:

1. To promote cordial relationships among the men's social fraternities of this College by providing a common medium through which to act.
2. To encourage interest in scholarship and intellectual attainment.
3. To cooperate with the faculty and administrative officers of the College in promoting the general welfare of the College.
4. To establish rules governing matters of general interfraternity activity.
5. To provide an organized vehicle for integrating the interests and affairs of fraternity life with the general program of student life on the campus.

Article III—Membership

1. All mens' social fraternities at present established at this College, and such others as may be established in the future by the authority of the Board of Visitors, shall hold membership.
2. Member fraternities assume full responsibility for knowledge of the constitution, by-laws, and policies of this organization, and are bound to abide by the decisions of the Council on all matters of general interfraternity activities.

Article IV—Representation

1. This Council shall be composed of the president and one other representative from each member fraternity.
 - a. At the time of their official installation, fraternity presidents shall automatically become representatives on the Council, and their term shall end when replaced in office, except as provided for in Article X, Section 2.

b. The second representative from each fraternity shall be democratically elected from the membership of the fraternity for a year's term which commences four months before the fraternity's president is installed.

2. For any one meeting, with the previous approval of the President of this Council, any representative may appoint a substitute in his behalf.

Article V—Meeting

1. There shall be at least one regular meeting during the months of September, October, November, December, February, March, April, and May. These meetings shall be called by the President. Special meetings shall be called at the initiative of the President, or at the request of the president of any member fraternity.

2. For the purpose of transacting business, a quorum shall consist of a majority of the representatives of the Council entitled to vote.

3. a. Each representative except the President, Secretary, and Treasurer, shall have one vote. All business shall be transacted by majority vote except as otherwise herein provided.

b. A three-fourths vote of the entire council shall be necessary in order to amend this constitution, convict and penalize any member, impeach any officer of the Council, or expel a representative.

c. A two-thirds vote of the entire Council shall be necessary to amend or to make additions to the by-laws, and to alter an interpretation placed on the constitution or by-laws by the President.

d. The votes of any member or members of this Council against whom charges have been presented shall be suspended automatically pending final action, provided the suspension of the right to vote shall apply only to matters pertinent to such charges.

Article VI—Officers

1. The officers shall be a President, a Secretary, a Treasurer, and a Faculty Adviser.

2. The President shall be elected in the following manner: The Council shall choose three nominees whose names shall be submitted by ballot to all fraternities

other than the three fraternities having their representative on the ballot for popular election. Each fraternity shall be given as many ballots as it has active members, each member of the fraternity having one individual vote. The ballots shall be returned to the Council for tallying.

a. The method of choosing the three nominees shall be as follows: Only second representatives, not fraternity presidents, are eligible for nomination. Each member of the Council submits his first three choices for the office of President. The three men whose names occur most on the ballots shall be considered the Council's nominees.

3. The Secretary and the Treasurer shall be directly elected by the Council from its second representatives. They must be elected by a majority vote.

4. The Faculty Adviser of the Council shall be elected annually.

5. Candidates for the Presidency shall be chosen at the April meeting. Ballots shall be submitted to the fraternities the following Monday to be returned to the Council the same night. The Secretary and the Treasurer shall be elected at the May meeting.

6. The terms of these officers shall run for one year from the regular meeting in May. The regular May meeting shall be presided over by the officers after they have been inducted at the meeting.

7. The duties of the President, the Secretary, and the Treasurer shall be those usually performed thereby and, in addition, such others as may be directed by the Council. It shall be the duty of the Faculty Adviser to offer counsel, advice, and guidance at committee and general meetings of the Council.

8. Upon election of the officers, the fraternities whose representatives have been elected to office will automatically send a representative to replace the one elected.

Article VII--Finances

1. Each member fraternity of this Council shall pay annual dues of ten dollars (\$10.00). At the end of each tribunal period any sum in excess of fifty dollars (\$50.00) in the treasury of the Council shall be returned pro-rata.

2. Dues shall be payable at the September meeting. Any member fraternity not paying within two weeks thereafter shall lose its votes in the Council until dues are paid.

3. All disbursements shall be made only on written order signed by the President and Treasurer.

4. There shall be a standing Finance Committee of three members including the Treasurer of the Council who shall be Chairman. All three members must be from different fraternities.

Article VIII—Trial and Punishment

1. The following charges shall be cause for placing the offending fraternity on trial:

a. any violation of this constitution, the by-laws, or such policies as may be formulated by the Council;

b. any act which the Council by a three-fourths vote shall deem detrimental to the welfare of the College and his Council.

2. Whenever a member fraternity of the Council is alleged to have committed an act which shall result in its being placed on trial, a charge to this effect, signed by the accuser, shall be placed before the Council. Whereupon the alleged offending member shall be notified of the nature of the charge and by whom made, and the Council shall hear the defense, if any, before taking action.

3. One or more of the following penalties may be imposed for a period of time as determined by the Council upon any member of the Council convicted as charged:

a. Probation, which for the purposes of this constitution shall be deemed to mean that the member fraternity placed therein is forewarned against any further offense;

b. denial of the right to hold one or more social functions;

c. deferred rushing;

d. deferred pledging;

e. deferred initiations.

4. When a member of this Council shall be penalized, the Fraternity Officer of the College shall be notified of such action. The Secretary-Treasurer of the Council shall

notify the proper national officers of the fraternity penalized, and shall cause notice to this effect to be published in two successive issues of the *Flat Hat*.

Article IX—Secrecy

Except as provided in Article VIII, Section 4, the Council by unanimous vote of all representatives entitled to vote may provide in advance that disclosures of any matters coming to its attention shall constitute an offense punishable as outlined in Article VIII, Section 3.

Article X—Impeachment

1. An officer of the Council may be removed from office upon a motion by any fraternity president, charging improper conduct or failure properly to perform the duties of his office, provided the accused officer is given due notice of the charges.
2. Any representative may be expelled from the Council upon a motion by any fraternity president, charging deliberate failure to perform his duties or to uphold the dignity of his office, provided the accused representative is given due notice of the charges.

Article XI—Amendments

1. Amendments to this constitution shall be made by a three-fourths vote of the entire Council after a motion for amendment has been tabled for one regular meeting.
2. Interpretation of this constitution shall be vested in the President.
3. For purposes of modification, growth, and execution of the Council program and operation, by-laws shall be appended to this constitution. They shall specifically include rushing, social, and procedural laws, and in addition any other rules which the Council shall deem advisable, and are not in conflict with this constitution.

BY-LAWS

Article I—Rushing

1. Rushing shall be defined to include all formal or informal activities undertaken by fraternity or the individual members thereof for the purpose of selecting men for fraternity membership from eligible candidates.

2. Rushing shall be prohibited during the summer vacation.

a. This is to include any rushing activity undertaken by a national organization or alumni with the knowledge and consent of the William and Mary Chapter.

3. Rushing of students shall be prohibited from the opening of the first semester to the beginning of the formal rushing period.

a. Fraternity members shall be on their honor not to "talk fraternity" to students until the formal rushing period begins, provided, however, that normal or customary friendly associations may be maintained.

(1) For the purpose of this section "talking fraternity" is to be defined as any reference direct or indirect to any fraternity or its members which may be considered an attempt to influence a non-fraternity man in his choice of fraternity.

(2) The following are not to be considered normal or customary friendly associations:

(a) Gifts or unusual favors which are given or received by a fraternity man or by a fraternity when the gifts or unusual favors may be considered an attempt to influence the non-fraternity man in his choice of fraternity.

(b) The provision of refreshments by a fraternity or fraternity man which may be considered an attempt to influence a non-fraternity man in his choice of fraternity.

(3) No fraternity shall charge a non-fraternity man for refreshments at a rate less than that charged to members or pledges of said fraternity.

b. Such associations may be maintained at the fraternity lodges but only from thirty days after the first day of classes of the fall semester until the week before formal rush week.

4. Formal rushing regulations.

a. Registration of all male students interested in joining a fraternity will be held during the first week in November, the place to be designated by the council. Registration fee will be \$1 and will cover registration requirements through the school year. Male students will not be placed on the rushing eligibility list unless registered.

b. Formal rushing shall begin at 12 noon on the first Tuesday following the date on which Autumn mid-semester grades are due at the office of the Registrar.
only.

c. Rushing shall be limited from 12 noon until 12 midnight each day of rush week, Tuesday through Friday.

d. The first day, Tuesday, will serve to allow members and rushees to become better acquainted; no binding commitments being made to any particular fraternity.

e. From 12 noon Wednesday until 12 midnight Friday, within rushing hours, rushees will be allowed to make commitments; formal invitations to join a fraternity will be sent out Saturday morning. Rushees shall signify their acceptance by reporting to the fraternity's lodge Saturday afternoon.

f. Total rushing expenses shall not exceed \$125 per fraternity. An itemized account shall be submitted to the President of the Council not later than noon on Saturday of rush week.

g. No alcoholic beverages other than beer or ale shall be used for rushing.

h. None of the rush parties shall be conducted as an open house: attendance shall be by invitation

i. Each fraternity, at the conclusion of each night of rush week, shall make up eleven lists of the rushees who pledged during the night and/or those who may have broken their previous pledges. These lists shall be immediately submitted to the I. F. C. president

for distribution to the other fraternities. A violation of this procedure will constitute dirty rushing. Fraternities will not send invitations to those rushees who have been "shaken" by other fraternities.

5. Eligibility for rushing.

a. A student must pass a minimum of nine (9) semester hours and have a quality point average of .50 on mid-term grades to be eligible to be rushed. A rushee must be a regularly enrolled student of the College of William and Mary.

b. The eligibility of new students (freshmen and transfers) entering during the first semester shall be determined by the mid-semester grades of the first semester and the final grades (second list).

c. The eligibility of new students (freshmen and transfers) entering during the second semester shall be determined by the mid-term grades of the second semester. They shall be ineligible for any rushing until the Monday following publication of the third ineligibility list (q.v.). The eligibility of upperclassmen shall be determined on the basis of their grades on the report

issued immediately before the publication of the list of ineligible men.

d. Men ineligible on the basis of one ineligibility list remain ineligible until the appearance of a later list.

6. Publication of a list of eligible men.

a. The Fraternity Officer of the College shall publish a list of all men eligible to be rushed, at the appropriate times.

b. This list shall be checked against a list of all men already members or pledges of fraternities, to assure that their names do not appear on the list by mistake.

7. Orientation program.

a. In the orientation week of fall semester, a general explanation of the fraternity system shall be given to all entering students. It shall be emphasized that rushing takes place in the second half of the semester, and that any fraternity talk prior to that time constitutes illegal rushing.

b. On the Sunday preceding rush week, there shall be an orientation meeting of interested men, at which time the *actual* operations of rush week will be explained.

8. Penalty for violations.

a. Varying penalties may be imposed by the Interfraternity Council for violations of these rules, as stated in article VIII, section 3, of the Constitution.

b. In addition, the Council may impose upon any fraternity involved in an infraction of these rules the loss of the right to pledge the men involved, for a period of one year.

Article II—Initiation

Eligibility for initiation.

a. To be eligible for initiation, a pledge must have been in residence at the College of William and Mary in Williamsburg a minimum of one semester, and;

b. He must have passed a minimum of twelve (12) semester hours, which may include physical education, and have a quality point average of .64 during the semester preceding the one in which he is to be initiated.

Article III—Depledging

1. Any man depledged by a fraternity for reasons other than scholarship is ineligible to be pledged by any fraternity for a period of one year.

2. Any pledge failing to meet the academic requirements for initiation by the end of the second semester following the semester in which pledged is automatically depledged. At such times as he meets these academic requirements he is eligible for repledging by any fraternity.

3. The president of the fraternity depledging a student shall notify the Secretary-Treasurer of this Council of the name of the student and the date of the termination of his pledge.

4. A pledge will be considered depledged on the date that the Secretary receives notification.

Article IV (Social Rules), *Article V* (Lodge Operation) and *Article VI* (Reports and Forms) are a restatement of College rules and regulations and are not subject to change or amendment by the Interfraternity Council. These rules and regulations, which in some cases apply equally to fraternities and sororities, are not printed here since they appear elsewhere in this handbook.

Article VII

Member fraternities shall not join in combinations intended to influence campus elections or issues before the Council, or to restrain or direct in any way the vote of students.

Article VIII—IFC Trial Procedure for the Violation of Rushing Rules

I—Presentation of charges

a. In writing as provided by the IFC constitution.

b. Signed by the party who is the accuser and presented at an official meeting of the IFC.

II—Charges

a. Only those charges specifically stated may be presented at the trial, thereby enabling the defense to prepare accordingly.

b. Any additional charges must be presented in writing according to part I and an additional period, the length of which shall be determined by the President of the IFC, must be provided so that the defendant may prepare accordingly.

III—Date of Trial

a. The trial shall take place seven days after the presentation of the charges, unless the President of the IFC, the plaintiff and the defendant agree on some other date.

IV—Conduct of Trial

a. The President of the IFC shall preside at the trial.

(1) Accuser shall choose his own prosecutor.

b. A record of the trial along with summaries of the testimonies shall be made up so that the following may receive a copy, if they so desire:

(1) The college fraternity officer, in order that he may see the workings of the IFC.

(2) The fraternity on trial, so that it may send a copy to its national headquarters.

c. The IFC shall keep a copy of the trial record along with the summaries of the testimonies so that in the future, the trials may be facilitated and a more improved trial procedure may be attained.

d. The witnesses and anyone else taking the stand are bound by the principles of the Honor System and in case of perjury, the summary of the testimony as made from the witness stand may be introduced as evidence against the defendant at the Honor Council trial.

e. The plaintiff may call as many witnesses as he deems necessary to present his case. The defendant may do the same, when the prosecution has completed its presentation. Since the testimonies of the witnesses are bound by the honor system, the use of character witnesses is unnecessary.

f. No witness may be kept on the stand for more than a thirty minute interval but may be called back to the stand after a respite, the length of which shall be at the discretion of the president of the IFC.

g. Witnesses may be cross-examined by the entire body after the individual representing the opposition has done his cross-examining.

h. The prosecution will be heard first in the presentation of the case and will be heard last in the summation.

V—Verdict

a. Following the summations by both parties a vote shall be taken to determine whether or not the defendant fraternity is guilty or not. No discussion shall precede this vote and a two-thirds vote of the representatives of the fraternities present shall be necessary for a verdict of guilty.

b. The ballot shall be closed and destroyed before anyone other than the president and the secretary of the IFC have seen and tabulated it.

VI—Penalty

a. If a verdict of guilty is rendered, the prosecution shall move for a certain penalty and then a vote shall be taken. The penalty shall be decided by a two-thirds vote of the members, excluding the member on trial.

b. If the penalty of the prosecution is not approved, the body shall discuss the matter openly on the floor until several concrete suggestions have been made, when the body shall again vote exactly as in the manner provided for in part A.

c. The charge, the verdict and the penalty shall appear in the subsequent 3 issues of the *Flat-Hat*.

THE FRATERNITY LODGES

The College has constructed eleven fraternity lodges, financed with endowment funds. These lodges afford comfortable and pleasant accommodations where fraternity men may hold their meetings and social affairs.

Fraternities rent these lodges from the College on an annual permit basis. The permits are renewable so long as the fraternity maintains a sound financial condition and conforms to College rules and regulations and the terms of the permit, and they may be cancelled by the College when a fraternity violates any of the permit conditions. Fraternities may use the lodges only during each regular session, but they may sublet during the summer to tenants approved by the College.

Temporarily, the College has agreed to permit three students who are members of the fraternity in good standing and who are not on academic or disciplinary probation to reside in each lodge. Normally, only two students will be permitted to live in each lodge. Rentals, agreed upon by the Interfraternity Council, paid by students living in a lodge are applied toward the annual lodge rental paid by the fraternity.

The following College policy is applicable to the fraternity lodges:

1. The College has assumed the responsibility for providing the fraternities with lodges at a reasonable cost. It is the responsibility of the College both to protect the corpus of its funds invested in the fraternity housing project and to encourage the fraternities to maintain a sound financial condition.
2. It is the responsibility of the fraternity to maintain a financial position that will provide adequate protection for the funds advanced by the College for housing and at the same time enable the fraternity to maintain its individual standing and the reputation of the fraternity system as a whole.
3. It is the responsibility of the fraternity to protect the property of the college and to maintain such standards of housekeeping as will provide the proper environment for gracious living.

4. It is the responsibility of the fraternity to conform to all social rules as may be established by the College for its well-being.

The general social regulations which govern the use of lodges for social affairs are found on pages 43-45 of this handbook.

FRATERNITY LODGE PERMIT

WHEREAS, The College of William and Mary has undertaken to provide the several men's social fraternities on its campus with housing accommodations on a basis that will protect the corpus of College funds used for this purpose and at the same time be adequate and within the means of the several fraternities if they are properly administered; and

The fraternities have signified their willingness: (1) To maintain a sound financial position that will provide adequate protection for the funds used by the College and at the same time enable the fraternity to maintain its individual standing and the reputation of the fraternity system as a whole; and (2) To protect the property of the College and to maintain such standards of housekeeping as will provide the proper environment for gracious living; and (3) To conform to such social rules as may be established by the College and to contribute to the social well-being and reputation of the College and adhere to the accepted standards of gentlemanly conduct;

NOW THEREFORE, In consideration of the payment of \$..... and the compliance with the covenants and agreements on the part of the undersigned student group, hereinafter sometimes referred to as..... of, the College of (chapter) (fraternity) William and Mary agrees to permit said fraternity to occupy for the use of its members lodge No..... on the College campus for so much of the period from September 15, to September 15, as the said fraternity conforms to and complies with said covenants and agreements hereinafter enumerated herein:

The fraternity agrees:

1. To furnish promptly such financial statements as may be requested from time to time by the College and to comply with any financial provisions established by the College as a condition for the occupancy of the lodge.

2. To pay the annual charge made by the College for occupying the lodge in semi-annual installments in advance by not later than October 1 and February 1 of each calendar year.

3. To maintain the premises at all times in a neat and orderly manner satisfactory to the College and to reimburse the College for any damage to the building or College equipment contained therein beyond normal wear and tear.

4. To conform to the rules of the College as they may relate to the use and occupancy of the lodge.

Subject to limitations that may be imposed by the special house rules of the fraternity or until amended by the College, women guests, including students, are permitted to visit in the lodge from 3:00 p. m. to 10:00 p. m. Tuesdays through Thursdays, on Fridays from 3:00 p. m. to 11:00 p. m., on Saturdays from 1:00 p. m. until midnight, and on Sundays from 1:00 p. m. to 11:00 p. m. Women are not permitted to visit in the lodge on Mondays. The lodge is a College owned building classified as a dormitory and in general the rules and regulations governing the men's dormitories will apply. Special social functions must be scheduled in advance in accordance with established College procedure. Unless such permission shall have been obtained in writing, lodges may not be open either for use by fraternity members or for the entertainment of visitors except during the regular fall and spring semesters and during such periods of these semesters as the College is regularly in session and the College dormitories are open to students.

5. To make no structural alterations or to paper, paint, or redecorate the premises without permission first having been obtained in writing from the College.

6. To reserve the bedroom and bath adjoining for the sole and exclusive use of the members of the fraternity and male visitors.

7. To reserve the powder room and bath adjoining for the sole and exclusive use of women visitors during

social hours, it being understood that members are not permitted to lodge in the powder room.

8. To assume the responsibility as a fraternity for compliance by the individual members with the rules and regulations upon which the occupancy of the lodge is conditioned.

9. To deny the use of the lodge and attendance at all fraternity and social functions to any member or pledge who is delinquent in the payment of his fraternity dues or fees for a period of as much as thirty days; and to post a list of such delinquents on a bulletin board in a conspicuous place in the lounge room of the lodge.

The College agrees:

1. To be responsible for the necessary maintenance of the building and College equipment therein resulting from normal wear and tear and to defray the cost of water and power.

2. To be responsible for the landscaping and maintenance of the area adjacent to the lodge.

This area is a part of the College campus and the regulations and services applicable to the campus as a whole are equally applicable to the area.

3. To permit a total of three active members of the fraternity to be lodged on the premises and to credit towards the total charge to the fraternity for the use of the premises the sum of eighty-five dollars (\$85.00) per semester times the number of lodgers, provided they make reservations prior to June 1 and provided they make payment to the College before the first day of October and the first day of February of each calendar year. Such students must not be on academic or disciplinary probation to be eligible to reside in a lodge. Students will not be permitted to cancel lodge reservations to move into a dormitory or to cancel dormitory reservations to move into a lodge after August first of any given year.

The Board resolution authorizing the erection of the lodges fixed the number of persons permitted to live on the premises at two. This number has been increased temporarily to three.

4. To furnish bedroom with standard college furniture similar to that used in the regular men's dormitories if requested to do so by the fraternity. Beginning with the session 1953-54, bedrooms in all lodges are expected to be furnished by the respective fraternities.

5. To permit the fraternity to sublease the premises during the summer months under specific conditions stated by the college, and provided the subtenant is acceptable to the college. Where a lodge is sublet during the summer the sum of ten dollars (\$10.00) per month must be paid to the college for the sublet period to defray cost of water and power.

The College expressly reserves the right to modify or revise at its discretion any of the financial requirements or social rules set forth in this agreement.

This permit to occupy these premises is limited to a period of one year. Renewals will be granted in the event the tenure of the fraternity has been satisfactory to the College.

.....chapter of.....fraternity

By President.....

Treasurer

.....

Date

The College of William and Mary

By

.....

Date

MEN'S SOCIAL FRATERNITIES

Theta Delta Chi

Epsilon Charge

Established 1853

Theta Delta Chi Fraternity was founded at Union College, the "mother of fraternities", October 31, 1847. The Epsilon Charge was established at the College of William and Mary in 1853, being the oldest fraternity on the campus. Theta Delta Chi was the first fraternity to use a pledge pin, have an official flag, issue an official publication, and to adopt official flower and colors. It has confined itself to only those Colleges and Universities with excellent records.

Pledge fee: \$5.00.

Pledge dues: \$2.00 per month.

Initiation fee: \$42.00, including certificate of initiation, directory, and life subscription to the fraternity magazine, *The Shield*.

Jeweled Pin: \$26.50.

Active dues: \$5.00 per month.

Description of badge: A shield with a border of pearls, in the center are the Greek letters "Theta Delta Chi" surmounted by two stars, below are two crossed arrows.

Officers:

President—Richard B. Dallas, '53

Corresponding Secretary—Richard A. Bigelow, '53

Recording Secretary—Donald P. Woulfe, '53

Treasurer—Peter H. Giblin, '53

Herald—G. K. Atwater, '53

Executive Council—Dwight L. Taylor, Robert H. Wilkinson

Sigma Alpha Epsilon

Virginia Kappa Chapter

Established 1857

Sigma Alpha Epsilon Fraternity was founded at the University of Alabama, March 9, 1856. Thaddeus

Forniss established Virginia Kappa Chapter at William and Mary, December 12, 1857. The local chapter was discontinued after the War Between the States, and was revived in 1925.

Sigma Alpha Epsilon has 78,000 members and 125 chapters in forty-four states. Over four million dollars are invested in the fraternity.

Pledge Fee: \$10.00, including Pledge Manual and Paragraph History.

Pledge Dues: None.

Initiation fee: \$65.00, including pin, certificate of initiation and life subscription to *The Record of Sigma Alpha Epsilon*.

Active dues: \$25.00 per semester, including national dues.

Description of badge: Lozenge shaped, nazarene blue background, bearing gold crest depicting a lion and the Goddess of Wisdom above which are the Greek letters "Sigma Alpha Epsilon"; below, the Greek letters "Phi Alpha" encircled by an olive wreath.

Officers:

President—Richard Henry Lewis, '52

Vice-President—Joseph Cardaéi, '53

Secretary—John A. Westberg, '54

Treasurer—Joseph E. Jay, Jr., '54

Corresponding Secretary—Samuel C. Peck, '53

Pi Kappa Alpha

Gamma Chapter

Established 1871

Pi Kappa Alpha was founded at the University of Virginia on March 1, 1868. Until 1909 the fraternity was confined to the South, but it then became national in scope. There are now 109 chapters with a membership of more than 40,000. Five of these chapters are in Virginia.

Gamma Chapter of Pi Kappa Alpha was founded at the College of William and Mary in 1871.

Pledge fee: \$15.00.

Pledge dues: None.

Initiation fee: \$55.00, including *History of Pi Kappa Alpha* and life subscription to *Shield and Diamond*

Active dues: \$25.00 per semester (local); no national dues.

Officers:

President—R. Joseph Forencz, '52

Vice-President—John Christofferson, '54

Secretary—James B. Duff, Jr., '54

Treasurer—Edward Reginald Lupton, '52

Kappa Sigma

Nu Chapter

Established 1890

The Kappa Sigma Fraternity was founded on December 10, 1869, at the University of Virginia. Since its inception the fraternity has grown rapidly, having at the present time 122 active chapters all over the United States and Canada. Over 56,000 members have been initiated and Nu Chapter alone has initiated over 525 men.

Pledge fee: \$10.00, including pledge pin and manual.

Pledge dues: \$2.00 per month.

Initiation fee: \$55.00, including national dues for one year, partial payment on badge, and life subscription to the fraternity magazine, *The Caduceus*.

Active dues: Local, \$5.00 per month; \$10.00 national.

Description of badge: Crescent turned downward, holding a five pointed star with the Greek letters, "Kappa Sigma."

Officers:

President—Scott Petrequin, '53

Vice-President—James Chase, '53

Secretary—Dean Roberts, '54

Treasurer—James Shatynski, '53

Kappa Alpha

Alpha Zeta Chapter

Established 1890

Kappa Alpha Order was founded at Washington College (now Washington and Lee University) in 1865.

The order was begun with the aid of General Robert E. Lee of the Confederate Army, then President of the College. At present there are seventy-two chapters stretching from coast to coast. Alpha Zeta Chapter was founded at the College of William and Mary in 1890, and has been continually active longer than any other fraternity on campus.

Pledge fee: \$15.00.

Pledge dues: None.

Initiation fee: \$50.00, including badge, certificate of initiation, directory, publications, life subscription to *Kappa Alpha Journal*.

Active dues: \$6.00 per month (local); no national dues.

Description of badge: A gold shield in the center of which is a circle of black enamel enclosing a cross, and above which are the Greek letters "Kappa Alpha".

Officers:

President—Robert S. Hamel, '53

Vice-President—David E. Berry, '54

Secretary—Stanley D. Ward, '54

Treasurer—George W. Vakos, '53

Phi Kappa Tau

Alpha Theta Chapter

Established 1926

Phi Kappa Tau was founded at Miami University Oxford, Ohio, on May 17, 1906. Since that time it has grown steadily and conservatively, until today it is one of the better known American Greek letter societies. The 73 chapters of Phi Kappa Tau—initiating over 500 men annually—represent it in outstanding colleges and universities throughout the United States.

The Alpha Theta Chapter of Phi Kappa Tau was established at William and Mary in 1926.

Pledge fee: \$10.00.

Pledge dues: Determined by pledges, usually nothing.

Initiation fee: \$45.00, including certificates of initiation, publications, and a life subscription to the *Phi Kappa Tau Journal*.

Active dues: Local, set by chapter; no national dues.

Description of badge: Oblong, rounded on four corners, jewelled star and Greek symbols "Phi Kappa Tau" in center; border composed of pearls.

Officers:

President—Jack Steinger, '53
Vice-President—Dave Belew, '53
Secretary—Robert Mahaffy, '53
Treasurer—Bob Modys, '53
Chaplain—Clyde Barker, '53
Sgt.-at-Arms—Alonzo Kittinger, '54

Phi Alpha

Tau Chapter

Established 1927

Phi Alpha is a nonsectarian social fraternity which was founded at George Washington University in 1914. The fraternity includes 20 active undergraduate chapters and 16 alumni chapters. On February 22, 1927, the Zeta Theta Pi local fraternity, which had been established on this campus in 1925, was installed as Tau Chapter of Phi Alpha Fraternity.

Pledge fee: \$15.00.

Pledge dues: \$1.00 per month.

Initiation fee: \$35.00 (including fraternity badge, subscription to Phi Alpha Bulletin and Quarterly, and certificate of initiation.)

Active dues: \$4.50.

Description of badge: Oblong pin with upraised letters "Phi Alpha" surrounded by fifteen inset pearls.

Officers:

President—Nathan Carb, '54
First Vice-President—Samuel Keyian, '53
Second Vice-President—Paul Weinstein, '54
Secretary—George Martin, '53
Treasurer—Ralph Constan, '55

Lambda Chi Alpha

Epsilon Alpha Zeta

Established 1927

Alpha Zeta of Lambda Chi Alpha was founded at Boston University on November 2, 1909, and in the year 1920 established a central administration office at Indianapolis, Indiana.

Steadily and discriminatingly the fraternity has expanded, until today it is one of the top two, in membership, with 120 chapters located on the principal campuses of the United States and Canada. The 111 alumni associations insure continuing postgraduate contact with the fraternity.

On May 7, 1927, Epsilon Alpha Zeta at the College of William and Mary became the 73rd chapter of Lambda Chi Alpha.

Pledge fee: \$10.00, including *Paedagogus*.

Pledge dues: \$4.00 a month until the first initiation after pledging, then \$5.00 a month.

Initiation fee: \$50.00, including certificate of initiation and subscription to *The Cross and Crescent*.

Brothers' dues: \$6.00 a month.

Officers:

President—Brad Besse, '53

Vice-President—Ralph Rigby, '54

Secretary—Donald C. Darnton, '53

Treasurer—George E. Southwell, '53

Pi Lambda Phi

Virginia Psi Chapter

Established 1929

Pi Lambda Phi Fraternity was founded at Yale University in 1895, having for its cardinal principles, non-sectarianism and the recognition of men on the basis of ability. Since its founding the fraternity has grown to include 34 chapters throughout the United States and Canada.

Virginia Psi Chapter at the College of William and Mary was established in 1929 with ten charter members.

Pledge fee: \$25.00.

Pledge dues: None.

Initiation fee: \$50.00, including badge, certificate of membership, and life subscription to the fraternity magazine, the *Tripod*.

Active dues: \$25.00 per semester.

Description of badge: Shield displaying the Greek letters "Pi Lambda Phi", lamp and star; surmounted by lion's head.

Officers:

President—Julius Poms, '53

Vice-President—Warren Weiss, '54

Secretary—Todd DuVal, '52

Treasurer—Joel Blendon, '54

Pledgemaster—

Sigma Pi

Alpha Eta Chapter

Established 1931

The Sigma Pi Fraternity was founded at Vincennes University on February 26, 1897. In the past fifty years, it has continued to expand carefully until it has become one of the major national fraternities with better than 55 chapters spread throughout the nation. Sigma Pi is the only national college fraternity to use the Greek Cross as its badge. The chapter on this campus was founded in 1931. It has always been a policy of the fraternity to maintain strong alumni contacts.

Pledge fee: \$8.00, including Pledge Manual and Pledge Pin.

Pledge dues: \$3.00 per month.

Initiation fee: \$50.00, including life subscription to *The Emerald Of Sigma Pi*.

Active dues: \$6.00 per month.

Description of badge: A Greek Cross with a border of rubies and pearls bearing a raised enamel oval with an emerald at the center, between the Greek letters "Sigma" and "Pi". The arms of the cross display a scroll, a balance, a wreath, and stars.

Officers:

President—Jeff Davis, '53

Vice-President—Robert B. Smith, '53

Secretary—James Barham, '54
Treasurer—James Daniel, '53
Herald—Fred Bell, '53
Social Chairman—Jess Miller, '53

Sigma Nu

Epsilon Iota Chapter

Established 1922

Founded at the Virginia Military Institute at Lexington, Va., in 1869, Sigma Nu was early known as the Legion of Honor, from which some of its outward manifestations, such as the badge, were taken. Since that time Sigma Nu has grown to 115 chapters and over 55,000 members, and has two other chapters in Virginia besides Epsilon Iota.

Pledge fee: \$6.00 including pledge manual.

Pledge dues: \$2.00 per month.

Initiation fee: \$40.00 (including fraternity badge, subscription to the *Delta* and membership card and certificate of initiation).

Active dues: \$5.00 per month.

Description of badge: five armed star with crossed sabres on each arm and the Greek letters E, T, T, E, N, around each arm. In the center is a coiled serpent.

Officers:

Commander—Stan Bryan, '52
Lt. Commander—Jerry Harris, '53
Recorder—George Ritzel, '53
Treasurer—Roger Groettum, '54
Alumni Contact—Rene Henry, '54

PAN-HELLENIC COUNCIL
FOR 1952-53

President

CAROLYN LEE BRADLEY Kappa Alpha Theta

Vice-President

JUDITH ROBINSON Kappa Kappa Gamma

Secretary

BARBARA BOWMAN Pi Beta Pi

Treasurer

NONA SCHULZE Phi Mu

Members:

GRACE STONE, Alpha Chi Omega

MARY LOU CURRY, Alpha Chi Omega

CHARLOTTE HENDERSON, Chi Omega

HELEN BARBER, Chi Omega

MARGUERITE BOZARTH, Delta Delta Delta

LOUISE STENGEL, Delta Delta Delta

HARRIET RASMUSSEN, Gamma Phi Beta

NANCY JUNE, Gamma Phi Beta

BETSY ROSS, Kappa Alpha Theta

KATHRYN HANCOCK, Kappa Alpha Theta

LELIA GRIFFITH, Kappa Delta

JEAN KRAMER, Kappa Delta

CAROLYN ASH, Kappa Kappa Gamma

JUDY ROBINSON, Kappa Kappa Gamma

MARY KYSTER, Phi Mu

NONA SCHULZ, Phi Mu

MARTHANNE HODGES, Pi Beta Phi

BARBARA BOWMAN, Pi Beta Phi

PAN-HELLENIC RUSHING RULES

1952-53

A. Association

1. There shall be open association of Freshmen and Transfers with sorority women except during a prescribed period to be announced, when there shall be no association. The following exceptions must be observed on or off campus:

a. There is to be no sorority talk by any woman with the exception of two days when there may be sorority talk during rushing hours. Information about each sorority will be found in the Indian Handbook, in short histories of each sorority which will be available at the respective houses when formal rushing begins, and in booklets which will be given out at the mass meeting. Literature, publications and periodicals of the sororities will also be available at all times in the College Library.

b. Absolutely no money shall be spent on Freshmen or Transfers or gifts sent to them by sorority women; nor shall Freshmen or Transfers spend money on sorority women or send them gifts.

c. New women are not allowed in sorority houses until formal rushing begins with the exception of the open house.

2. Town women and alumnae shall be under the same rules as all other freshmen, transfers, and sorority women at all times.

3. YWCA "big sisters" and sponsors who are sorority women will be under the same restrictions as all other sorority women.

4. Sorority women may wear their pins at all times.

5. The Pan-Hellenic Council will hold mass meetings and Freshmen and Transfers during orientation week, and before rushing, at which time booklets containing information about the sororities will be distributed. All girls interested in being rushed must register with the Pan-Hellenic at this time.

B. *Pledging and Repledging.*

1. There shall be no pledging or bidding of any student, freshman, transfer, or old student during the period beginning with the last class of winter school session until the Pan-Hellenic pledge day terminating formal rushing.

2. Repledging and initiation of women may take place at any time according to the discretion of the individual sorority with the approval of the administration.

C. *Open House*

In conjunction with the freshmen orientation program, each sorority house shall be open for Freshmen and Transfers on one day to be designated. The purpose of this invitation is to create a better feeling of understanding and democracy. No entertainment or refreshments may be provided.

D. *Formal Rushing.*

1. There shall be no association of freshmen and transfers with sorority women during the prescribed period outside set rushing hours.

2. There shall be no sorority talk during the rush period by any sorority woman, patroness, or alumna with the exception of the two-day period when there may be sorority talk during rushing hours. "Sewing up" at any time before the end of rushing is sorority talk. Scrapbooks and publications may be used. Songs may be sung.

3. Rushing shall be confined to the William and Mary campus. Transportation shall be arranged by the rushee.

4. There shall be no outside entertainment at the rushing parties or at the open house, and no men may attend either the parties or the open house, or be in evidence in the house during any time rushing is going on in the houses. No sorority may request men to rush for them.

5. The rushing program for 1952-53 and all dates will be announced in the Fall by the Pan-Hellenic Council.

E. *Expenditures*

1. The Council has fixed sixty dollars as the maximum sum for each sorority to spend on rushing. This includes all foods, favors, invitations, and any other expense incurred by the entertainment. There shall be no contributions of any sort by sorority women, their parents, friends, alumnae or patronesses.

2. The amount in excess of ten dollars in payment for the histories must be deducted from the sixty dollars maximum.

3. Note paper and cigarettes will not be deducted from the sixty dollars.

F. *Declining an Invitation.*

If a freshman or transfer cannot accept an invitation, she must notify the sorority inviting her on receipt of the invitation. If she does not decline the invitation and does not go to the house, she will probably be dropped by that sorority. Declinations are to be made by telephone or by note in the sorority box in Barrett Hall.

WOMEN'S SOCIAL SORORITIES

Chi Omega

Omicron Beta Chapter

Established 1921

Chi Omega was founded at the University of Arkansas, April 5, 1865.

Pledge fee: \$10.00, including pledge pin.

Pledge dues: \$2.00 per month.

Initiation fee: \$62.50 including one year's subscription to *Eleusis*, and national dues for one year.

Active dues: Local, \$5.00 per month; National, \$8.00 per year.

Description of badge: Monogram of a pearl Chi over a gold Omega.

Officers:

President—Helen Barber, '53

Vice-President—Nan Child

Secretary—Eunice Myers, '53

Treasurer—Martha Parker, '53

Pledgemistress—Shirley Lyons, '53

Kappa Alpha Theta

Beta Lambda Chapter

Established 1922

Kappa Alpha Theta was founded at DePauw University, Greencastle, Indiana, in 1870.

Pledge fee: \$10.00, including pledge pin.

Pledge dues: \$5.50 per month.

Initiation fee: \$55.00, including subscription to *Kappa Alpha Theta*.

Active dues: \$5.50 per month, including national dues.

Description of badge: Kite-shaped, black enamel, white chevron with Greek letters. Two diamonds.

Officers:

President—Barbara E. Smith, '53

Vice-President—Laura Ramsay, '53

Secretary—Danella Hewitt, '53
Treasurer—Barbara J. Smith, '53
Rush Chairman—Kay Binns, '53
Social Chairman—Carolyn Estes, '53

Kappa Kappa Gamma

Gamma Kappa Chapter

Established 1923

Kappa Kappa Gamma was founded at Monmouth College, Monmouth, Illinois, on October 13, 1870.

House fund pledge: \$5.00, payable at time of pledging; \$5.00, payable at initiation.

Description of badge: Gold key, plain or set with pearls or sapphires or diamonds.

Pledge fee: \$10.00, including pledge pin.

Pledge dues: \$3.50.

Initiation fee: \$40.00, including subscription to *Key*.

Active dues: Local, \$7.00 per month; National, \$4.50 per semester.

Officers:

President—Alice Fisher, '53

Vice-President—Nancy Ellis, '53

Secretary—Virginia Campbell, '53

Treasurer—Bettye Zepht, '53

Pi Beta Phi

Virginia Gamma Chapter

Established 1925

Pi Beta Phi was founded under the name of I. C. Sorosis, at Monmouth College, Monmouth, Illinois, on April 28, 1867.

Pledge fee: \$15.00, including pledge pin.

Pledge dues: \$.75 per month.

Initiation fee: \$40.00, including badge, life subscription to *Arrow*, Pi Beta Phi Directory, local dues for one year and national dues for four years.

Active dues: \$15.00 tri-annually. No national dues.

Description of badge: Gold arrow, plain or jeweled.

Officers:

President—Alice Marston, '53
Vice-President—Barbara Bowman, '53
Corresponding Secretary—Elizabeth Forester, '53
Recording Secretary—Joan Booth, '53
Treasurer—Mary Knabb, '53

Phi Mu

Gamma Alpha Chapter

Established 1926

Phi Mu was founded at Wesleyan College, Macon, Georgia, in 1852.

Pledge fee: \$10.00, including pledge pin.

Pledge dues: \$2.00 per month.

Initiation fee: \$55.00, including badge, subscription to *Aglaia*, all other publications.

Active dues: Local, \$5.00 per month; National, \$10.00 per year.

Officers:

President—Nancy Schulse, '53
Vice-President—Dotty Coutu, '53
Secretary—Jo Eversole, '54
Treasurer—Stephanie Johnson, '53

Alpha Chi Omega

Beta Delta Chapter

Established 1927

Alpha Chi Omega was founded by a group of students at the School of Music at DePauw University, Greencastle, Indiana, in 1885.

Beta Delta of Alpha Chi Omega was established at William and Mary in 1927.

Pledge fee: \$10.00.

Pledge dues: \$5.00 per month.

Initiation fee: \$66.50. Covers pearl set badge, life subscription to *Lyre, History of Alpha Chi Omega*, song book, life alumnae dues.

Description of badge: Gold Greek lyre, pearl set.

Officers:

President—Annie Mae Rector, '53
First Vice-President—Sally Hammond, '53
Second Vice-President—Dannie Spotts, '53
Corresponding Secretary—Tommie Helfrich, '53
Recording Secretary—Zelda Wildman, '54
Treasurer—Constance Carhart, '53

Kappa Delta

Alpha Pi Chapter

Established 1928

Kappa Delta was founded at Farmville State Teachers College, Farmville, Virginia, October 23, 1897.

Pledge fee: \$15.00, including pledge pin.

Pledge dues: \$1.50 per month.

Officers:

President—Nancy Carben, '53
Vice-President—Carol Butters, '54
Secretary—Eleanor Edens, '53
Treasurer—Phyllis Shaffer, '53
Membership Chairman—Carol Kramer, '53

Delta Delta Delta

Alpha Mu Chapter

Established 1928

Delta Delta Delta was founded at Boston University, Thanksgiving Eve, 1888.

Pledge fee—\$15.00, including pledge pin.

Pledge dues: \$4.00 per month.

Initiation fee: \$55.00, including badge, subscription to *Trident*.

Active dues: Local, \$4.50 per month.

Description of badge: Gold crescent with three pearl stars.

Officers:

President—Anne Johnson, '53

Vice-President—Joanne Stengel, '53

Secretary—Caroline Young, '53

Treasurer—Ginny Gary, '53

Rush Chairmen—Harriett Jordan, '52; Anne Johnson, '53

Gamma Phi Beta

Alpha Chi Chapter

Established 1933

The Gamma Phi Beta International Sorority was founded November 11, 1874, at Syracuse University.

Pledge fee: \$15.00, including pledge pin.

Pledge dues: \$3.00 per month.

Initiation fee: \$60.00, including life subscription to *Crescent*, life alumnae membership.

Active dues: \$5.50 per month.

Description of badge: Monogram of three letters enclosed in a crescent.

Officers:

President—Nancy June, '53

Vice-President—Cornelia Cox, '53

Secretary—Marjorie Lee, '53

Treasurer—Mary Anderson, '54

Athletics

Facilities

The George Preston Blow Gymnasium was built in 1924 and remodeled with new additions in 1939. In this gymnasium are two basketball courts, swimming pool, five handball courts, volley ball courts, showers, lockers, trophy room, athletic administrative offices, and social room.

The Women's Gymnasium and swimming pool are located in Jefferson Hall.

Cary Field Park, named in honor of T. Archibald Cary, provides the following facilities; tennis courts for men and women, hockey field for women, archery range for women, baseball field for men, stadium for football and track and field athletics, with a seating capacity of 18,500, practice fields for varsity and freshman football, and space for softball and intramural games.

ATHLETICS FOR MEN

Physical Education

Two years of Physical Education taken during the freshman and sophomore years with a passing grade each semester (continued during the junior and senior years in the event of an incomplete or failure) are required of every student for graduation from the College of William and Mary. (One credit each semester.)

The Physical Education program is organized and conducted to give every student skilled instruction in a number of activities. The policy of the department is to allow students the opportunity to select activities. Instruction is provided in the following activity courses: Badminton, Beginning Swimming, Basketball Fundamentals, Golf, Group Games, Handball, Individual Athletics, Life Saving, Soccer, Softball, Track and Field, Touch Football, Tumbling, Tennis, Volley Ball, and Wrestling.

A special course in adapted sports is offered for students with physical handicaps.

Intramural Sports

Provision is made for participation in the following intramural sports: Badminton, Horseshoes, Touch Football, Place Kicking, Tennis, Track and Field, Swimming, Soccer, Volley Ball, Softball, Foul Shooting, Handball, Table Tennis, Shuffleboard, Bowling, Golf and Basketball. Because of the body-building, social, and character-forming values of competitive sport, every encouragement is made to have students enter into one or more forms of intramural sports. Schedules are arranged for dormitory, fraternity, and independent competition. Medals are awarded to the winners and runners up in each individual activity and suitable trophies are awarded to the winning organization of each team sport. The Sigma Nu Fraternity was the winner and now holder of the high point trophy for the 1951-52 intramural year.

Intercollegiate Athletics

The general supervision of athletics for men has been delegated by the President to the three-man Faculty Committee on Athletics.

The College is a member of the Southern Conference, and the Chairman of the Faculty Committee is charged with administration of the Southern Conference rules on eligibility.

A competent staff of coaches provides instruction in various sports. A full program of intercollegiate athletics has been scheduled for the 1951-52 session.

John J. Freeman is Director of Athletics and head coach of football.

ATHLETICS FOR WOMEN

Athletic activities for women are sponsored by the Joint Committee of the Women's Athletic Association and Department of Physical Education for Women.

The business of the Women's Athletic Association is conducted by a joint committee of students and faculty. The faculty members are appointed by the President of the College. Student officers are elected by the women's student body in the spring of each year.
Joint Committee of the

Women's Athletic Association—1952-1953

Faculty Members

MARGUERITE WYNNE-ROBERTS *Chairman*
MARTHA BARKSDALE
MARION REEDER
LOWNDES SCOTT *Executive Secretary W.A.A.*

Student Members

SALLY HAMMOND *President*
SHIRLEY HAABESTAD *Point Recorder*
MARGUERITE McLAUGHLIN *Secretary*
RUTH HASEMEYER *Student Head of Intramurals*
SALLY CRANK *Secretary, Manager's Board*

All women students are members of the Women's Athletic Association and may participate in the general business meetings of the association and in all intramural and extramural activities. On the basis of achievement and service they may receive appropriate awards.

The women's gymnasium, swimming pool, and offices are located in Jefferson Hall. Playing fields, field house, archery range, and tennis courts are located west of the campus. Bulletin boards outside Jefferson Hall and by the Physical Education Office provide places for official announcements concerning the Women's Athletic Association program and class activities.

Awards and Point System: Awards are given for participation on varsity teams and for sufficient participation in intramurals which include league competition and open meets.

A. For participation on varsity teams a varsity monogram (a gold W and green M on a grey background), with a scroll designating the particular activity is given for the first year. Each succeeding year an award is won in the same activity a gold star is given in lieu of another scroll.

B. An intramural monogram, a red and gold crown with the letters W and M above on a grey background, is awarded when an individual has acquired 350 points in intramural competition. Points are awarded automatically, the number depending upon how the team or individual places in each activity.

C. The individual point award is a gold key, given when an individual has acquired 500 points. One hundred points is the maximum which may be earned in any one sport. Points are awarded for participation and must include at least three of the following types of participation:

1. Intramurals (Points on this phase may not exceed 250.)
 - a. dormitory-sorority league teams
 - b. open meets
2. Interschool or varsity teams. This includes telegraphics and sports day teams.
3. Scores as established in archery and bowling, etc.
4. Tests.
 - a. Red Cross Life Saving
 - b. others if approved

5. Officials ratings in hockey, basketball, swimming, softball, and tennis are offered under the Williamsburg Board of Women's National Officials Rating Committee.
6. Membership in a club or interest group.
7. Intramural head, sports managers, and assistants, and intramural representatives.

D. The highest individual award is a green blazer awarded when an individual has accumulated the required number of points. There are no restrictions as to the distribution of these points. (The point system is in the process of being revised.)

E. The intramural team cup is a trophy awarded annually to the dormitory or sorority which has accumulated the highest number of team points during the year. The number of points awarded each team in an activity is determined by how the team places in competition.

Clubs: Clubs for special interest groups are sponsored by faculty members of the Department of Physical Education for Women and include Fencing, Orchestis (dance), Swimming, and Tennis Clubs.

Varsity Athletics: Intercollegiate competition is arranged in hockey, tennis, basketball and fencing with telegraphic and occasional meets in other activities. Try-outs are held for places on the teams and awards are given in accordance with the amount of participation.

Intramural Activities: Dormitory and sorority competition includes tennis, swimming, basketball and softball. Table tennis, badminton, archery, fencing and bowling are held as open tournaments in which individual championships are determined. Each organization is represented on an intramural council by the representative chosen from its members. The intramural representatives for 1952-53 are:

Alpha Chi Omega—PEGGY ORR

Chi Omega—PAGE BECK

Delta Delta Delta—MARY MAPLES

Gamma Phi Beta—ELIZABETH SACALIS

Kappa Alpha Theta—VIRGINIA BROADDUS

Kappa Delta—NANCY YOWELL

Kappa Kappa Gamma—MARGUERITE McLAUGHLIN

Pi Beta Phi—RUTH HASEMEYER

Phi Mu—DOLLY COUTU

Barrett—To be elected

Chandler—To be elected

Jefferson—To be elected

Ludwell 300—To be elected

Ludwell 400—To be elected

Town Girls—To be elected

Student Managers of Sports: Student managers of sports are appointed by the Joint Committee, upon recommendation by participants in the various sports. These students compose a manager's board which meets monthly to further the work of the Women's Athletic Association and promote their own activities. The student managers for 1950-51 are listed below:

Student Head of Intramurals—RUTH HASEMEYER

Archery—JO STEPHENSON

Badminton—ANN ZIMMERMAN

Assistant—JOAN SHOWALTER

Basketball (Varsity)—ELIZABETH ROBINSON

Assistant—BARBARA BROWN

Basketball (Intramural)—ELIZABETH SACALIS

Assistant—MARY LOU RIGGAN

Bowling—ANN JOHNSON

Assistant—MACLOVIA RODRIGUEZ

Fencing—CAROLYN ESTES

Hockey (Varsity)—BARBARA BROWN

Hockey (Varsity)—LENORE GRANGER

Hockey (Intramural)—BARBARA BASS
Co-Hostesses—KITTY FOLEY AND PEGGY ORR

Lacrosse—GRACE STONE

Orchesis—To be elected

Ping Pong—MARY SPEIGHT

Publicity—Co-Chairmen—SALLY DAHM AND PHYLLIS
SCHAFFER

ELIZABETH FORESTER

Softball—MONTINE SMITH

Assistant—LYNN THOMSON

Swimming Club—SALLY CRONK

Swimming (Intramural)—BETTY JANE SOMERVILLE

Assistant—SUE ROSAR

Tennis (Varsity)—ANN LOCKWOOD

Tennis (Intramural)—LEE GRIFFITH

Assistant—KAY SHIELDS

CHEERLEADERS

FRANCIS MACCOY, *Head Cheerleader*

BETTE BODLEY

WILLIAM WILDE

ESTHER MAE BOWMAN

JACK PARKER

HENRY WILDE

DOROTHY BAILEY

BEVERLY BARNES

PEP CLUBS

FRANCIS MACCOY, *President*

BART HELLMUTH, *Vice-President*

FOOTBALL SONGS AND CHEERS

FIGHT SONG

Oh, we will fight, fight, fight for the Indians
When the Indian Team appears;
We will pull like hell for the Indians
When they hear our mighty cheers.

Wah-Hoo-Wah!

We will circle the ends for the Indians,
And we will romp right down the field—
Touchdown! Touchdown! Indians!
And . . . (opponent) . . . line will surely yield

Indian Yell

With an I
With an N
With an I-N-D-I-A-N-S
.....Indians!

Indians Fight

Indians.....Fight
Indians.....Fight
Yea.....Indians.....Fight
Big Green.....Fight
Big Green.....Fight
Yea.....Indians.....(1-2-3).....Fight

Locomotive

Go.....Go.....Go.....Go
I - N - D - I - A - N - S
I-N-D-I-A-N-S
I-N-D-I-A-N-S (fast)
INDIANS

Spell It

(Easy) W-i-l-l-i-a-m-M-a-r-y
(Louder) W-i-l-l-i-a-m-M-a-r-y
(Loudest) W-i-l-l-i-a-m-M-a-r-y
Fight Team Fight

Skyrocket

Whistle BOOM!
Ray! Rah! William and Mary!

Sound Off

Sound off.....William
Sound off.....Mary
Sound off.....William....Mary....William....Mary

Team Yell

T-e-a-m, Yea-a-a Team

T-e-a-m, Yea-a-a Team

T-e-a-m, Yea-a-a Team

Song: *Way Down In Billsburg*

Way down in Billsburg we play a game,
and every Saturday we cheer the name,
Of great big Indians and play the fight,
when those big Indians come in sight.
Here comes the big green upon the field,
they make a team that seldom has to yield,
For they are Indians and full of steam,
let's give a yell for the Big Green Team.

OFFICERS OF ADMINISTRATION

ALVIN DUKE CHANDLER.....	<i>President of the College</i>
CHARLES F. MARSH.....	<i>Dean of the Faculty</i>
DUDLEY WARNER WOODBRIDGE....	<i>Dean of the Department of Jurisprudence</i>
J. WILFRED LAMBERT....	<i>Dean of Students and Registrar</i>
(TO BE APPOINTED).....	<i>Dean of Men</i>
DOROTHEA WYATT.....	<i>Dean of Women</i>
GEORGE J. OLIVER.....	<i>Director of the Summer Session</i>
WILLIAM GREGORY HARKINS.....	<i>Librarian</i>
EARL GREGG SWEM.....	<i>Librarian Emeritus</i>
MARGUERITE WYNNE-ROBERTS..	<i>Assistant Dean of Women</i>
LOUIS J. HOITSMA, JR.....	<i>Secretary to the Committee on Admissions</i>
H. H. SISSON, JR.....	<i>Bursar</i>
E. LOCKERT BEMISS, JR.....	<i>Director, Physical Plant and Maintenance</i>
VERNON L. NUNN.....	<i>Auditor</i>
<hr/>	
GORDON KEPPEL.....	<i>College Physician</i>
F. JAMES BARNES, II.....	<i>Director of Alumni and Information</i>
JOHN C. BRIGHT.....	<i>Director of the Work Study Plan, Director of the Placement Bureau</i>
RICHARD B. BROOKS.....	<i>Director of Counseling</i>

FACULTY (Ranks Listed as of 1951-52)

- ADAIR, DOUGLASS G. *Associate Professor of History*, Office, W. & M. Quarterly Office; Residence, 127 Richmond Road; Telephone 182-J.
- ANDERSON, CHARLES, *Assistant Professor of Jurisprudence*. Office, 313 Marshall-Wythe Hall; Residence, Apt. 4, Bright House; Telephone 1144-J.
- ANDERSON, GEORGE L. *Assistant Professor of Military Science and Tactics*. Office, Blow Gymnasium; Residence, 602A Ludwell Apartments; Telephone 825-W.
- ANDREWS, J. D. *Lecturer in Biology*. Office, V. F. L.; Residence, Yorktown, Va.
- ARMSTRONG, ALFRED R. *Associate Professor of Chemistry*. Office, 207 Rogers Hall; Residence, 510 Newport Avenue; Telephone 319.
- ARMSTRONG, JOANNA. *Lecturer in Modern Languages*. Office, 309 Washington Hall; Residence, 706 Polard Park; Telephone, 268-R.
- ASH, ROY P. *Associate Professor of Biology*. Office, 105 Washington Hall; Residence, 681 Powell Street; Telephone 435-R.
- ATKINSON, POLK J. *Professor of Military Science and Tactics*. Office, Blow Gymnasium; Residence, 400 Scotland Street; Telephone 1455.
- BAKER, CHESTER, JR., *Law Librarian*. Office, Law Library; Residence, 305 North Boundary; Telephone 443.
- BALDWIN, JOHN T. *Professor of Biology*. Office, 102 Washington Hall; Residence, Faculty Apartments.
- BANNER, J. WORTH, *Associate Professor of Modern Languages*. Office, 311 Washington Hall; Residence, 307 Capitol Landing Road, Telephone 584-W.
- BARE, JOHN K. *Associate Professor of Psychology*. Office, 314 Wren Building; Residence, Bright House, Apt. 5; Telephone 1143-R.

- BARKSDALE, MARTHA E. *Associate Professor of Physical Education.* Office, Jefferson Gymnasium; Residence, 616 College Terrace; Telephone 235-W.
- BARNES, WALLACE E. *Assistant Professor of Mathematics.* (On leave 52-53.)
- BARRAND, DONNA K. *Instructor in Physical Education for Women.* Office, Jefferson Gym; Residence, 309 Prince George Street; Telephone 483-J.
- BLANK, GRACE J. *Associate Professor of Biology.* Office, 110 Washington Hall; Residence, 605 Wythe Lane; Telephone 1482-J.
- BRIGHAM, ANNETTE, *Assistant Professor of Education.* Office, 211 Washington Hall; Residence, Blair House, Duke of Gloucester Street; Telephone 1254-R.
- BRIGHT, JOHN, *Assistant Professor of History and Director of the Work-Study Plan and Placement Bureau.* Office, Brafferton Kitchen; Residence, 715 Hamilton Avenue; Telephone 621-M.
- BROOKS, RICHARD B. *Assistant Professor of Psychology and Director of Counseling.* Office, 213 Washington Hall; Residence, 221 Richmond Road; Telephone 4-W.
- BURDSALL, LORNA, *Instructor in Physical Education for Women.* Office, Jefferson Hall; Residence, 524 Prince George Street.
- CALKINS, ELEANOR. *Assistant Professor of Mathematics.* Office, 201 Washington Hall; Residence, 608 James-town Road; Telephone 553-R.
- CARTER, J. D. *Associate Professor of French and Spanish.* Office, 309 Washington Hall; Residence, 207 Griffin Avenue; Telephone 130-M.
- CHANDLER, ALVIN DUKE, *President.* Office, 101 Marshall-Wythe Hall; Residence, The President's House, Old Campus.
- CHOU, I-KUA. *Assistant Professor of Government.* Office, Marshall-Wythe 316; Residence, 207 Matoaka Court; Telephone 1478-J.

- CLARK, GLENWOOD G. *Associate Professor of English.* Office, 209 Washington Hall; Residence, 110 North Boundary; Telephone 182-M.
- CLEETON, KENNETH H. *Associate Professor of Education.* Office, 211 Washington Hall and MW 112-C; Residence, 627 Powell Street; Telephone 195-J.
- COGAR, JAMES L. *Lecturer in History.* Office, Goodwin Building; Residence, 139 York Street; Telephone 482.
- COREY, HIBBERT DELL. *Professor of Economics and Business Administration.* Office, Marshall-Wythe Hall 215; Residence, Capitol Landing Road; Telephone 123-J.
- CORMACK, JOSEPH M. *Professor of Jurisprudence.* Office, Marshall-Wythe 315; Residence, "Minitree," 701 College Terrace; Telephone 750.
- CURTIS, JOSEPH. *Associate Professor of Jurisprudence.* Office, 313 Marshall-Wythe Hall; Residence, Box 1271, Williamsburg; Telephone Toano 237.
- DAVIDSON, CHARLES E. *Instructor in English.* Office, 208 Washington Hall; Residence, 601 Pollard Park.
- DEARSTYNE, HOWARD B. *Lecturer in Fine Arts.* Office, Goodwin Building; Residence, Deane Kitchen, Palace Green; Telephone 559-R.
- EVANS, FRANK B., III. *Associate Professor of English.* Office, 208 Washington Hall; Residence, RFD 1, Old Jamestown Road; Telephone 186-R-5.
- FEHR, CARL A., *Associate Professor of Fine Arts.* Office, Music Building No. 2; Residence, 221 Richmond Road; Telephone 557-J.
- FOERSTER, DONALD. *Associate Professor of English.* Office, 207 Washington Hall; Residence, 1 Indian Springs Road; Telephone 812-J (On leave 2d se-
- FOWLER, HAROLD L. *Professor of History.* Office, 207 Marshall-Wythe Hall; Residence, 140 Chandler Court; Telephone 169-W.

- GIBBS, WAYNE F. *Professor of Accountancy*. Office, 304 Marshall-Wythe Hall; Residence, 606 College Terrace; Telephone 173-J.
- GORDON, KENNETH. *Associate Professor of Chemistry*. Office, 306 Rogers Hall; Residence, Waller Mill Road; Telephone 108-W-5.
- GUY, WILLIAM G. *Professor of Chemistry*. Office, 202 Rogers Hall; Residence, 600 Pollard Park; Telephone 213-J.
- HAAK, ALBERT A. *Instructor in Fine Arts*. Office, Fine Arts Building; Residence, 204 Matoaka Court; Telephone 1294-W.
- HAIGH, ANDREW C. *Associate Professor of Fine Arts*. Office, Music Building; Residence, 3 Pollard Park; Telephone 229-J.
- HARKINS, WILLIAM G., *Librarian*. Office, Library; Residence, 308 N. Boundary; Telephone, 687-R.
- HART, ROBERT J. *Assistant Professor of Physics*. Office, 118 Rogers Hall; Residence, 630 Prince George Street.
- HAVEN, DEXTER S. *Lecturer in Biology*. Office, V. F. L.; Residence, Yorktown, Va.
- HIRSCH, ABRAHAM. *Assistant Professor of Economics*. Office, 309 Marshall-Wythe. Residence, Bright House.
- HOFFMAN, EDWARD L. *Assistant Professor of Modern Languages*. Office, 311 Washington Hall; Residence, Gloucester Point, Virginia; Telephone Hayes Store 2477.
- HOITSMA, LOUIS, *Secretary to the Committee on Admissions*. Office, 116 Marshall-Wythe Hall; Residence, 203 Matoaka Court; Telephone 1387-J.
- HOLLAND, HOWARD K. *Associate Professor of Education*. Office, 211 Washington Hall; Residence, Capitol Landing Road; Telephone 629-W.
- HUNT, ALTHEA. *Associate Professor of Fine Arts*. Office, Wren Kitchen; Residence, College Apartments No. 2; Telephone 632-W.

- JACKSON, JESS H. *Professor of English*. Office, 215 Washington Hall; Residence, Little Neck O'Land; Telephone 441-W.
- JONES, MELVILLE. *Associate Professor of English*. Office, 302 Wren Building; Residence, 14 Indian Springs Road; Telephone 869.
- KALLOS, ALEXANDER. *Instructor in Modern Languages*. Office, 208 Rogers Hall; Residence, 195 Armistead Avenue; Telephone 64-J.
- KANTNER, JOHN. *Instructor in Sociology*. Office, 309 Marshall-Wythe Hall; Residence, 118 Matoaka Court; Telephone 536-J.
- KATZ, EDWARD. *Assistant Instructor of Chemistry*. Office, 216 Rogers Hall; Residence, 201 Matoaka Court; Telephone 128-R.
- KERNODLE, WAYNE. *Associate Professor of Sociology*. Office, 307 Marshall-Wythe Hall; Residence, 221 Richmond Road, Apt. 1.; Telephone 1187-R.
- KOCHER, A. LAWRENCE. *Lecturer in Fine Arts*. Office, Fine Arts Building; Residence, Coke-Garrett House Office, Telephone 1171-J.
- KORPI, REINO. *Assistant Professor of German*. Office, 208 Rogers Hall; Residence, 107 Williamsburg Avenue; Telephone 569-M.
- LAMBERT, J. WILFRED. *Associate Professor of Psychology. Dean of Students, Registrar*. Office, 116 Marshall-Wythe Hall; Residence, 305 Griffin Avenue; Telephone 568-M.
- LOTT, EDRIE, *Instructor in Secretarial Science*. Office, 201 Wren Building; Residence, 309 Prince George Street; Telephone 112-W.
- MCBURNEY, WILLIAM. *Assistant Professor of English*. Office, 208 Washington Hall; Residence, Indian Springs; Telephone 1194-J.
- MCCARY, BEN C. *Associate Professor of French*. Office, Washington Hall 315; Residence, 614 Richmond Road; Telephone 666-W.

- McCLURE, ELIZABETH ANNE. *Instructor in Government*. Office, 319 Marshall-Wythe Hall; Residence, College Apts., No. 8; Telephone 827-M.
- McCULLEY, CECIL. *Instructor in English*. Office, 309 Washington Hall; Residence, Bright House; Telephone 352-W.
- McCULLY, BRUCE. *Associate Professor of History*. Office, 211 Marshall-Wythe Hall; Residence, 199 Armistead Avenue; Telephone 556-R.
- McHUGH, J. L. *Professor of Marine Biology and Director of the Virginia Fisheries Laboratory*. Office, V. F. L., Residence, Gloucester Point, Va.
- McRAE, LUTHER. *Associate Professor of Education and High School Counselor*. Office, 211 Washington Hall; Residence, 221 Richmond Rd.
- MARSH, CHARLES F. *Professor of Business Administration and Dean of the Faculty*. Office, 217 Marshall-Wythe Hall; Residence, 705 Powell Street; Telephone 170-W.
- MARSHALL, NELSON. *Professor of Biology and Dean of the College*. Office, 112 Marshall-Wythe Hall; Residence, Yorktown, Virginia.
- MIKULA, THOMAS. *Instructor in Physical Education*. Office, Blow Gymnasium; Residence, 408 Old Dominion; Telephone 988-J.
- MILLER, JAMES W. *Professor of Philosophy*. Office, 205 Washington Hall; Residence, 11 Indian Springs Road; Telephone 692-W.
- MOORE, JOHN A. *Instructor in Modern Languages*. Office, 311 Washington Hall; Residence, 221 Richmond Road.
- MOONEY, R. L. *Professor of Physics*. Office, 117-118 Rogers Hall; Residence, 706 Powell Street; Telephone 219.
- MORFIT, RICHARD L. B. *Assistant Professor of Modern Languages*. (On leave 1952-53.)

- MORLAND, JOHN K. *Assistant Professor of Sociology.* Office, 307 Marshall-Wythe Hall; Residence, 123 Matoaka Court; Telephone 535-M.
- MORTON, RICHARD L. *Professor of History.* Office, 212 Marshall-Wythe Hall; Residence, 116 Chandler Court; Telephone 163.
- MOSS, WARNER. *Professor of Government.* Office, 319 Marshall-Wythe Hall; Residence, 704 Powell Street; Telephone 418-W.
- NEIMAN, FRASER. *Associate Professor of English.* Office, 207 Washington Hall; Residence, 704 College Terrace; Telephone 573-W.
- NEWMAN, RICHARD K., JR. *Assistant Professor of Fine Arts.* Office, Fine Arts Building; Residence, Waller Mill Road; Telephone 108-R-2.
- NUNN, VERNON L. *Auditor.* Office, 102 Marshall-Wythe Hall; Residence, 225 Richmond Road; Telephone 283.
- OLIVER, GEORGE J. *Professor of Education and Director of the Summer Session.* Office, 112 Marshall-Wythe Hall; Residence, 522 Prince George Street; Telephone 1447.
- PATE, JAMES E. *Professor of Political Science.* Office, 318 Marshall-Wythe Hall; Residence, 704 Jamestown Road; Telephone 195-M.
- PHALEN, HAROLD R. *Professor of Mathematics.* Office, 201 Washington Hall; Residence, 130 Chandler Court; Telephone 1183-W.
- PHELPS, ARTHUR W. *Professor of Jurisprudence.*
- QUINN, JOHN. *Assistant Professor of Business Administration.* Office, 304 Marshall-Wythe Hall; Residence, 126 Armistead Avenue; Telephone 1595-J.
- QUITTMAYER, CHARLES L. *Assistant Professor of Business Administration.* Office, 217 Marshall-Wythe; Residence, 195 Armistead Avenue; Telephone 64-J.
- REBOUSSIN, MARCEL. *Associate Professor of French.* Office, 315 Washington Hall; Residence, 121 Richmond Road; Telephone 275-J.

- REEDER, MARION D. *Assistant Professor of Physical Education.* Office, Jefferson Gymnasium; Residence, 524 Prince George Street; Telephone 429-M.
- REID, GEORGE. *Assistant Professor of Biology.*
- RINGGOLD, GORDON B. *Assistant Professor of Modern Languages.* (On leave 52-53.)
- ROME, SYDNEY C. *Associate Professor of Philosophy.* Office, 205 Washington Hall; Residence, 57 Indian Springs Road; Telephone 1469-W.
- ROME, SYDNEY C., MRS. *Instructor of Philosophy.* Office, 205 Washington Hall; Residence, 57 Indian Springs Road; Telephone 1469-W.
- ROSEBERG, CARL. *Instructor in Fine Arts.* Office, Fine Arts Building; Residence, 125 Matoaca Court; Telephone 968-W.
- RYAN, GEORGE J. *Professor of Ancient Languages.* Office, 308 Washington Hall; Residence, 216 Jamestown Road; Telephone 432.
- SANCETTA, ANTHONY J. *Acting Assistant Professor of Economics.* Office, 204 Marshall-Wythe Hall; Residence 5 College Apartments; Telephone 632-R.
- SANDS, GEORGE. *Associate Professor of Chemistry.* Office, 305 Rogers Hall; Residence, R.F.D. 1, Box 115-B; Telephone 116-W-2.
- SCAMMON, HOWARD K. *Instructor in Fine Arts.* Office, Fine Arts Building; Residence, 616 Prince George Street; Telephone 1187-M.
- SCHUETTE, OSWALD F. *Associate Professor of Physics.* Office, 113 Rogers Hall; Residence, Capitol Landing Road; Telephone 1244-R.
- SHERMAN, ROGER D. *Instructor in Fine Arts.* Office, Fine Arts Building; Residence 153 Richmond Road; Telephone 260-R.
- SMITH, HOWARD. *Assistant Professor of Physical Education.* Office, Blow Gymnasium; Residence, 306 N. Boundary Road; Telephone 827-J.

- SMITH, PAGE. *Assistant Instructor in History*. Residence, 727 Richmond Road; Telephone 1185-R.
(On leave 52-53.)
- SMITH, ROBERT E. *Associate Professor of Mathematics*. Office, 314 Rogers Hall; Residence, 206 Virginia Avenue; Telephone 478-M.
- SORRELLS, DANIEL J. *Assistant Professor of Education*.
(On leave 51-52.)
- SOUTHWORTH, DONALD. *Professor of Economics*. Office, 204 Marshall-Wythe Hall; Residence, 701 Powell Street; Telephone 435-W.
- SPEESE, BERNICE. *Instructor in Biology*. Office, 102 Washington Hall; Residence, 218-B Jamestown Road; Telephone 1259.
- STETSON, JOHN M. *Professor of Mathematics*. Office, 201 Washington Hall; Residence, 232 Jamestown Road; Telephone 982.
- STEWART, ALAN C. *Assistant Professor of Fine Arts*. Office, Music Building; Residence, 616 Prince George Street; Telephone 642.
- STEWART, JEAN J. *Associate Professor of Home Economics*. Office, 307 Washington Hall; Residence, 13 Indian Springs Road; Telephone 1458.
- STONE, HOWARD. *Assistant Professor of Modern Languages*. Office, 311 Washington Hall; Residence, RFD Williamsburg; Telephone 108-M2.
- SUMMERSGILL, TRAVIS. *Assistant Professor of English*. Office, 301 Wren Building; Residence, 195-A Armistead Avenue; Telephone 363-J.
- SWAYZE, WALTER E. *Assistant Professor of English*. Office, 207 Washington Hall; Residence, College Apartments, No. 3; Telephone 633-W.
- SWEM, EARL G. *Librarian Emeritus*. 119 Chandler Court; Telephone 53-W.
- TAYLOR, ALBION G. *Professor of Economics*. Office, 218 Marshall-Wythe Hall; Residence, 703 Powell Street; Telephone 170-J.

TIPTON, ERIC. *Lecturer in Physical Education.* Office, Blow Gymnasium; Residence, 705 Hamilton Avenue; Telephone 610-M.

VAN ENGEL, W. A. *Lecturer in Biology.* Office, V. F. L.; Residence, Yorktown, Va.

WAGENER, A. PELZER, *Professor of Ancient Languages.* Office, 305 Washington Hall; Residence, 702 Jamestown Road; Telephone 177-R.

WILKIN, ALMA, *Assistant Professor of Home Economics.* Office, 302 Washington Hall; Residence, Bright House; Telephone 63.

312 Wren Building; Residence, 504 Newport Avenue; Telephone 777-J.

WOODBRIDGE, DUDLEY W. *Professor of Jurisprudence.* Office, 312 Marshall-Wythe Hall; Residence, 118 Griffin Avenue; Telephone 139-J.

WOLIN, BURTON R. *Assistant Professor of Psychology.* Office, 315 Wren Building; Residence, 122 Matoaka Court; Telephone 746-R.

WYATT, DOROTHEA. *Professor of History and Dean of Women.* Office, 112 Marshall-Wythe Hall; Residence, Bright House.

WYNNE-ROBERTS, MARGUERITE. *Assistant Dean of Women.* Office, Barrett Hall; Residence, 603 Newport Avenue; Telephone, 193.

COLLEGE TELEPHONE NUMBERS

*Administration Building.....	300
Alpha Chi Omega House.....	246
Assistant Dean of Women, Miss Marguerite Wynne-Roberts	208
Athletic Association (Blow Gymnasium).....	800
Barrett Hall.....	9182-9184
Brown Hall.....	9187-J, 9187-W, 690
Bursar (Night phone).....	1160
Chandler Hall.....	9180, 157J
Chi Omega House.....	174
Delta Delta Delta.....	472
Dining Hall (Office).....	114
Gamma Phi Beta House.....	266
Infirmary	156
Jefferson Hall.....	9166
Kappa Alpha Lodge.....	9111
Kappa Alpha Theta House.....	473
Kappa Kappa Gamma House.....	474
Kappa Delta House.....	155
Kappa Sigma Lodge.....	9108
Lambda Chi Alpha Lodge.....	9144
Ludwell 302	1175-R
Ludwell 304	9104
Ludwell 402	1467-J
Ludwell 404	9105
Monroe Hall	9176-9177, 855
Morris House.....	9191

Music Building (Night phone).....	1161
Old Dominion Hall.....	9193-9194, 713
Phi Alpha Lodge.....	9115
Phi Kappa Alpha Lodge.....	9109
Phi Kappa Tau Lodge.....	9107
Phi Mu House.....	492
Pi Beta Phi House.....	82
Pi Lambda Phi Lodge.....	9112
Power Plant (Night phone).....	1162
Procter (Night phone).....	1163
Sigma Alpha Epsilon Lodge.....	9110
Sigma Pi Lodge.....	9116
Sigma Rho Lodge.....	9113
Stadium	639
Student Publications Office.....	157-W
Taliferro Hall B-Section.....	9142
Theta Delta Chi Lodge.....	9106
Tyler Hall	
A.....	9154
B.....	9151
Virginia State Highway Garage.....	1269

*Switchboard connecting office of the President, Bursar, Auditor, Registrar, Deans, Library, Placement Bureau, Power Plant, Public Relations, Music Building, Phi Beta Kappa Hall (Box Office), Physics Department, Psychology Department, Radio Studio, Supplies, Virginia Fisheries Lab, Women's Physical Education Department, Alumni Office, Book Store, Brafferton Kitchen, Fine Arts Department, Infirmary, Hampton Roads Peninsula War Studies Committee, and offices of the several faculty members in the Marshall-Wythe Building, and all Dormitories.

