



1928-29

238327

17

21

18129

1



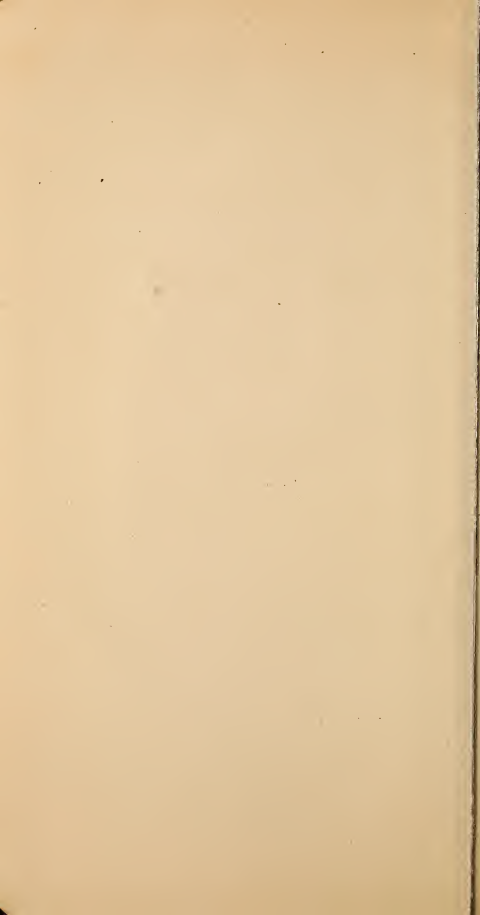

*The*  
**Indian  
Handbook**



College of  
William and Mary  
*In Virginia*

---

Volume XVI

1928

---

Presented by the  
YOUNG MEN'S AND YOUNG  
WOMEN'S CHRISTIAN  
ASSOCIATIONS

### WHAT CAN A LITERARY SOCIETY DO FOR YOU?

The ability to speak in public on all occasions is an asset few people have, but one which most people can develop. By active interest in a literary society, this ability may be stimulated and developed, and by constant association with men interested in forensic work, the new student in college will gain an appreciation of literary work that will remain with him during his college career.

There are many activities at William and Mary, and the new student in college should select only those of most interest to him, and then strive to make a real success in his chosen field. No matter what field you choose, the Phoenix Literary Society stands ready to help you. Meetings are held once a week at which time there is a program consisting of readings, orations, declamations, and debates. The first meeting of the year will be a social for all new men in college who care to be guests for the evening.



**The Phoenix Invites You!**

**Join the Oldest Literary Society At  
William and Mary**

**WHAT DOES IT PROFIT A MAN TO GAIN  
WISDOM AND NOT BE ABLE TO  
EXPRESS IT?**

During the next four years you will be called on to speak at various functions under widely differing conditions.

**Will You Know How?**

The purpose of the Philomathean Literary Society is to teach you how to express yourself on all occasions.



**JOIN THE  
PHILOMATHEAN LITERARY SOCIETY  
YOU ARE WELCOME!**

Meets every Friday night in Philomathean Hall.

# THE INDIAN HANDBOOK

---

## INDEX

	PAGE
Advertisers.....	127
Alma Mater.....	12
Athletics.....	73
Buildings and Campus.....	13
Campus Activities.....	105
Churches.....	96
College Calendar.....	10
Debate.....	108
Dramatics.....	108
Fraternities.....	109
Freshman Rules.....	28
General Information.....	23
Glee Clubs.....	108
Honor System.....	44
Infirmaries.....	30
Laundry.....	31
Library Hours.....	30
Literary Societies.....	108
Mail Delivery.....	31
Meal Hours.....	30
Men's Student Government.....	34
Places of Interest.....	19
Priorities of William and Mary.....	24
Publications.....	106
Songs.....	67
Who's Who.....	25
Women's Student Government.....	50
Yells.....	65
Y. M. C. A.....	87
Y. W. C. A.....	93



THE INDIAN HANDBOOK  
STAFF

**Editor**

Arthur P. Henderson

**Associate Editors**

Polly Hines, De Ette Jones,  
T. C. Hardy, William Rountree

**Business Manager**

Macon C. Sammons

**Assistant Business Manager**

Arthur Rodgers

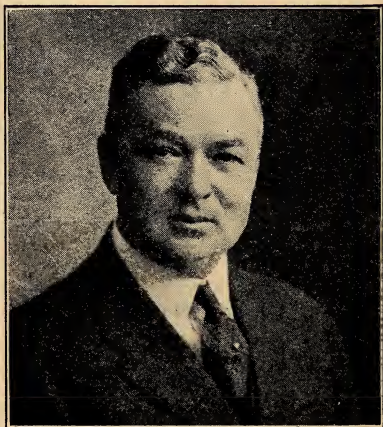

DR. J. A. C. CHANDLER, President

## PRESIDENT'S GREETINGS

---

You are about to become students of the College of William and Mary in Virginia for the session 1928-29. In the name of the College, the oldest in the Southland, I welcome you. May the memories that cling around this institution and the thought that in its halls were educated such men as Jefferson, Monroe, and Marshall, and that here Washington and Henry and many of Virginia's famous men often visited and were in one way or another closely associated with it, inspire you to great endeavors, and may these endeavors be guided by lofty religious ideals, love of Alma Mater, and true patriotism. My young friends, the State is offering you a rare privilege and a wonderful opportunity. Remember that you are the architects of your own fortunes. Value highly the privilege that you have of attending college, and seize with avidity the great opportunity that is now in your grasp. If the privilege is cherished and the opportunity is used to prepare you for real service to humanity, the faculty of this time honored institution will rejoice, and the people of Virginia will feel that the provision made here for your education are a benefit to the State. God grant you success.

J. A. C. CHANDLER,  
President.

### GREETINGS FROM THE DEAN OF THE COLLEGE

---

To the young men and women who enter this venerable institution for the session of 1928-29 we extend greetings.

When you become a student at the College of William and Mary you share the privilege of living in an atmosphere and among traditions which are the product of noble ideals, honorable conduct, and great achievement on the part of many who have gone before you. An appreciation of this rich inheritance should be an inspiration to you to achieve nobly and to live honorably. Indeed, an obligation rests upon you to add to this inheritance in proportion to your ability.

In your contacts with classmates and faculty you will have many opportunities to establish friendships which in future years will be your brightest memories and most hallowed treasures. As you learn to love and to serve, for their own true worth, those with whom it is your privilege to associate you in turn will be loved and served. And this is part of an education just as truly as the scholarship requirements for your degree.

Of the men in particular, may I ask that all your conduct be dominated by honor, service, respect for authority, thirst for knowledge, and veneration of womanhood.

When you are faced with problems as you will be, when you need assistance or advice concerning your work or conduct, do not hesitate to go to those who are in a position to help you. The faculty and officials will welcome an opportunity to do for you what they can.

K. J. HOKE, Dean.

## GREETINGS FROM THE DEAN OF WOMEN

---

Of all the classes in the College of William and Mary you, the Class of 1932, are most to be envied. By one year, the past of the college is a little richer for you even than for the class preceding. The future holds for you the promise of greater material beauty for this ancient and vigorous institution. Your own fine idealism (if this be the gift you bring us) will make the present beautiful for yourselves and for others.

You have come to William and Mary from different motives. Some of you have been lured by the desire for adventure in community living; others, by the charm of the environment here. Some have followed a path trodden by your families and friends; some have been led by associates whose companionship you crave. Perhaps only a few have thought deeply of what you may seek here for your physical, mental, and spiritual growth. Yet you feel at least vaguely that you want to grow. May it be our privilege to help you to take root securely and to develop into fearless, strong, wise, maganimous women.

As aids to growth may you find here the friendship of administrators, of instructors, and of fellow-students; the stimulation of able minds; a challenge to your best endeavor; and a simple love of truth which will enable you to face understandingly your own failures and successes and those of your friends.

The intelligent love of a student for a college is one of the most enlarging experiences of life.

GRACE WARREN LANDRUM,  
Dean of Women.

COLLEGE CALENDAR—1928-1929

---

- Entrance Examinations—  
Monday, September 10.
- Beginning of Freshman Registration—  
9 A. M., Monday, September 10.
- Registration—  
Tuesday and Wednesday, September  
11 and 12.
- Lectures Begin—  
Thursday, September 13.
- Thanksgiving Vacation—  
Thursday, November 29.
- Christmas Vacation Begins—  
1 P. M., Friday, December 21.
- Christmas Vacation Ends—  
9 A. M., Wednesday, January 2.
- First Term Ends—  
Tuesday, January 29.
- Second Term Begins—  
9 A. M., Wednesday, January 30.
- Easter Vacation—  
Friday and Saturday, March 29 and 30.
- Second Term Ends—  
Friday, June 7.
- Alumni Day—  
Saturday, June 8.
- Baccalaureate Sermon—  
Sunday, June 9.
- Closing Exercises of the Session—  
Monday, June 10.
- Summer Quarter Begins—  
Monday, June 17.
- Summer Quarter Ends—  
Wednesday, September 4.

*The*

INDIAN  
HANDBOOK



WREN BUILDING

**The Campus**

*1928*

ALMA MATER

Hark, the student's voices swelling,  
Strong and true and clear,  
Alma Mater's love they're telling,  
Ringing far and near.

Chorus

William and Mary, loved of old,  
Hark, upon the gale,  
Hear the thunder of our chorus,  
Alma Mater—hail.

All thy sons are faithful to thee  
Through their college days,  
Singing out from hearth that love  
thee,  
Alma Mater's praise.

Iron shod and golden sandled  
Shall the years go by,  
Still our hearts shall weave  
about thee  
Love that cannot die.

God, our Father, hear our voices,  
Listen to our cry.  
Bless the college of our fathers,  
Let her never die.

—J. S. Wilson, '02.



## BUILDINGS

### Christopher Wren Building

Facing the front entrance to the college, about 100 yards from the west end of Duke of Gloucester Street is the Sir Christopher Wren Building, more popularly known as the Main Building. It was erected in 1694, and was designed by the great English architect. It has been burned three times, but a part of the walls are the same that were erected in 1694. Plans are now under way for a reconstruction of this building to the original plans of Mr. Wren at a cost of \$400,000.



### Brafferton Building

Brafferton, which is on the left when one enters the front entrance is the second oldest building on the campus. It was erected in 1723 by funds from the estate of Robert Boyle, the famous chemist and was first built to be used as an Indian school. At present the building houses the offices of the president of the college, the registrar, the dean of the college and the treasurer.



## President's House

Opposite Brafferton and adjoining Richmond Road is the President's House, erected in 1732. This building was burned accidentally by the French in 1781, but was restored by money given to the college from the private funds of Louis XVI of France. The house has stood practically unchanged since that date.

## Taliaferro

Taliaferro, now used as a men's dormitory is the oldest building on the South Campus. It faces on Jamestown Avenue, a few hundred feet from the west end of Duke of Gloucester Street. The building was erected by the Congress of the United States in payment for damages done by the United States soldiers during the Civil War. Plans are now underway to move the building to the site of the present men's infirmary.

## Citizenship Building

On the south side of the main campus, in line with Brafferton is the Citizenship Building. This building houses the Business School and Law School, as well as the student publication offices and a number of professors' offices.

## Ewell Hall

Opposite Citizenship Building on the North side of the Main Campus is Ewell Hall. In this building is housed the department of Biology and Home Economics. Biology, however will be moved to Washington Hall when it is completed in 1929. This building was erected in 1905, and is named after Col. Benjamin Ewell, president of William and Mary during the latter part of the nineteenth century.

## Library

To the rear of Ewell is the college library built in 1908 and enlarged in 1920. This building was erected through funds donated by Andrew Carnegie and others. It is divided into three units including a stack room capable of holding 150,000 volumes. Plans are underway for further increasing the size of this building.

## Tyler Hall

The oldest women's dormitory on the campus is Tyler Hall, named after one of three alumni of the college who became president of the United States. It is located on the South Campus and adjoins Boundary Street. The building was erected in 1916, originally as a dormitory for men, but with admission of women in 1918 was turned over to them.

## Jefferson Hall

Jefferson Hall, which was built in 1920 as a dormitory for women is located on Jamestown Avenue and is a part of the "women's unit," composed of three buildings two of which are completed. It contains, in addition to dormitory space, a gymnasium, swimming pool and social rooms. It was the first building to be erected in the sensational building period

which William and Mary has known for the past several years. It, like Tyler Hall, is named after one of the three alumni who became president of the United States.

### Monroe Hall

Corresponding to Jefferson Hall and in architecture in position on the north side of the main campus is Monroe Memorial Hall, built in 1924 for use as a men's dormitory. The building is fire-proof and is modern in all details. The rooms on the first two floors are named after famous alumni and friends of the college. This building like Tyler Hall and Jefferson is named after one of the three alumni who became president of the United States.

### Blow Gymnasium

Beyond Monroe Hall on Richmond Road is the George Preston Blow Gymnasium, erected in 1925. This building, given to the college by Mrs. Blow in memory of her husband, who's father and grandfather were alumni, is equipped with a large gym floor, swimming pool, handball court, boxing room, athletic trophy room, locker rooms, a Y. M. C. A. room, and offices for the athletic personnel of the college.

### College Refectory

In the center of the south campus stands the college refectory, originally built in 1914, and after a portion of it had been destroyed by fire, rebuilt in 1925. The present building is in two units, one laid in the 1914 structure, and one built completely new in 1925. The building is said to be one of the best designed college refectories in the south.

## Phi Beta Kappa Memorial Hall

The Phi Beta Kappa Memorial Hall, completed in 1926 is located on the west side of the Citizenship Building. The hall was erected by Phi Beta Kappa Chapters, over the entire United States in memory of the fifty founders of Phi Beta Kappa, who organized the order at William and Mary in 1776. In the building is located an auditorium, a replica of the Apollo Room of the Old Raleigh Tavern and guest rooms.

## William Barton Rogers Hall

This building which was erected in 1927 is named after William Barton Rogers, former professor of Chemistry at William and Mary, and who founded the Massachusetts Institute of Technology. In it are located the Department of Chemistry, Physics and Psychology, and several professors' offices. It is on the west side of the College Library.

## Kate Waller Barrett Hall

The Kate Waller Barrett Hall, which is the second building of the "women's unit," was erected in memory of Kate Waller Barrett, a former member of the Board of Visitors. It is the largest dormitory on the campus and one of the most beautiful buildings. It is connected with Jefferson by an arcade, and faces Blow Gymnasium on the opposite corner of the campus.

## Old Dominion Hall

Started and completed at practically the same time as Barrett Hall, is Old Dominion Hall, the newest dormitory for men. It is similar to Monroe Hall and Jefferson hall in appearance, but due to a slope in the campus has four stories at one end. Like all the new buildings at William and Mary it is fireproof throughout.

## Washington Hall

Standing opposite Rogers Hall and in line with the Phi Beta Kappa Hall, there is being erected a new building to be known as Washington Hall. When completed the building will be similar to appearance to Rogers Hall, and will contain classrooms and biology laboratories. It is named after George Washington, former president of the United States who at one time was Chancellor of the College.

---

YOU NEED A LITERARY SOCIETY  
THE PHOENIX LITERARY SOCIETY  
Invites You to Join

PLACES OF INTEREST IN AND  
AROUND WILLIAMSBURG

---

**The Old Capitol**

At the east end of the Duke of Gloucester Street are the foundations of the old capitol building in which Patrick Henry delivered his famous speech.

To the rear of this building stands the old jail in which Governor Hamilton of Detroit and many other Royalists were imprisoned.

**Peyton Randolph House**

The home of Peyton Randolph, president of the first Continental Congress, is located in the eastern end on Francis Street and the Newport News road.

**Bassett Hall**

Bassett Hall, which is directly to the south of the old capitol and is at the head of a long avenue of trees, was the home of John Tyler.

**The Old Raleigh Tavern**

This tavern, famous for the Apollo room in which the Phi Beta Kappa society, first of Greek letter fraternities in America, was founded and in which the General Assembly met after having been dismissed by Governor Dunmore, stood on the site of Lane and Christian's store. There is a replica of the old Apollo room in the Phi Beta Kappa Memorial Hall.

**The Court House**

The Court House, which stands in the center of the Court Green is supposed to have been designed by Sir Christopher Wren. It is the most complete Court House of its size in the country.

## The Powder Horn

The old Powder Horn, which was built by Alexander Pottswood to hold munition supplies for the colonists, stands directly in front of the Court Green. It was in this building that Dunmore had stored the powder that was seized by Patrick Henry, just before the outbreak of the Revolution. At present it is used as a museum.

## The Palace Green

The Palace Green is a long park on the north side of the Duke of Gloucester Street that ran back to the Colonial Governor's Palace. The home of Dinwiddie, the governor who sent Washington to serve notice on the French that they were on land claimed by England is on the left side of the Green at the farthest end. Below this house is all that is left of the Governor's terraced gardens.

## The Wythe House

The Wythe House, a square brick building, home of the first professor of law at the College of William and Mary, is on the left of the Green. He was the teacher of such men as Jefferson and Marshall. The house was also used by Washington as his headquarters during the Revolution.

Across the Green from this is the St. George Tucker House used by Lafayette for his headquarters. Joining this and immediately on the Green was the site of the first theatre built in America in the year 1716 by William Livingston.

## Audrey House

This house, made famous by the novel "Audrey," by Mary Johnston, is next to the site of the first theater.



## Bruton Parish Church

Bruton Parish Church was built in 1715 and is one of the few old church buildings in America. The history of the church goes farther back than this date, but the present building was erected at that time. It is open for visitors at all times.

## The Blair House

The Blair House on the Duke of Gloucester Street in the second block from the College, was the home of John Blair. The stone steps in front of it were the old steps that lead up to the entrance of the first theatre in America.

## Jamestown

Here on May 13, 1607 a small band of Englishmen landed and made the first permanent settlement in America of English speaking people. From the time of its founding until 1610 it had no serious misfortune. In 1610 there came what is known in history as the first starving time. During this period 450 of 500 people died. It was the seat of government from then until 1699 when Middle Plantation, now Williamsburg, was named the Capital. It had a chequered existence from that time until it gradually fell into disuse. In 1837 there was but one house on the island. During the Civil War it was occupied by about 500 Confederates. It is now kept as one of Virginia's historic spots.

---

Group and Still Pictures Taken

CLYDE HOLMES

Phone 15

## Yorktown

In 1691 a tract of land was sold for a town on what is now Yorktown. Seven years later it became the county seat. The first custom house in America was built here in 1715 and is still standing. Cornwallis surrendered here in 1781 so ending the Revolution. During the Civil War it was used as a base by McClellan

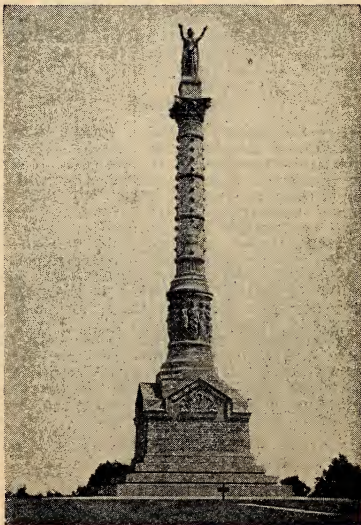

YORKTOWN MONUMENT

*The*

INDIAN  
HANDBOOK



General  
Information

1928

PRIORITIES OF  
WILLIAM AND MARY

---

The first American College to receive a charter from the crown—this was dated 1693, under the seal of the Privy Council.

The first and only American college to be granted a coat-of-arms from the Herald's College, 1694.

The first American college to have a full faculty of president, six professors, writing master and usher.

The first American college to have a Greek letter fraternity. Phi Beta Kappa was founded at William and Mary in 1776.

The first American college to have the honor system.

The first American college to have the elective system. (Date 1779).

The first American college to award medals as collegiate prizes, these being donated by Lord Botetourt in 1771.

The first American college to have a School of Modern Languages. (Date 1779).

The first American college to have a Law School. (Date 1779).

The first American college to teach Political Economy. (Date 1784).

The first American college to have a Department of History. (Date 1803).

## WHO'S WHO IN ADMINISTRATION

---

President, J. A. C. Chandler, 2nd Floor Brafferton Building. Office hours from 9:30 a. m. to 10:30 a. m.

Dean, K. J. Hoke, 2nd Floor Brafferton Building. Office hours from 12:00 n. to 1:00 p. m. and 3:00 to 4:00 p. m.

Dean of Men, and Alumni Secretary, Dr. W. T. Hodges.

Dean of Women, Dr. Grace Landrum, Deanery. Office hours from 9:00 to 11:00 a. m. and 3:00 to 4:00 p. m.

Registrar, H. L. Bridges, 1st Floor Brafferton Building. Office hours from 8:00 a. m., to 5:00 p. m.

Purchasing Agent, L. W. Lane, Jr., 1st Floor Brafferton Building. Office hours from 9:00 a. m. to 4:00 p. m.

Librarian, Dr. E. G. Swem. Library opens from 8 a. m. to 12 midnight during the week; from 2 p. m. to 12 midnight on Sundays.

Physician, Dr. D. J. King, 1st Floor Infirmary. Office hours from 9:00 a. m. to 9:45 a. m. (men); 9:45 a. m. to 10:30 a. m. (women).

Nurses, Miss Alice N. Ross, R. N., and Miss Eunice Ross, R. N. Infirmary.

Steward, W. P. Cook, Dining Hall.

Director of Endowments, Dr. W. A. R. Goodwin, Episcopal Rectory.

WHO'S WHO IN COLLEGE ACTIVITIES

---

**Student Governmnet**

President of the Men's Student Body,  
James M. Robertson.

President of the Women's Student Gov-  
ernment Association, Virginia Elizabeth  
Duke.

President of the Men's Honor Council,  
J. M. Hurt.

President of the Women's Honor Coun-  
cil, Virginia Elizabeth Duke.

**FORENSICS**

President of the Men's Debate Council,  
LeRoy Ober.

President of the Phoenix Literary So-  
ciety, Melvin Fields.

President of the Philomathean Literary  
Society, Sam Wilcox.

President of the J. Lesslie Hall Liter-  
ary Society, Margaret Bilisoly.

**PUBLICATIONS**

Editor, The William and Mary Liter-  
ary Magazine, Robert S. Barrett.

Editor, The Flat Hat, Arthur P. Hen-  
derson.

Editor, The Colonial Echo, Nathan  
Caffee.

Editor, The Straw Hat (1928 Summer  
Session), Barton D. Pattie.

Editor, The Indian Handbook, Arthur  
P. Henderson.

---

THE PHOENIX LITERARY SOCIETY

Meets Every Thursday

at 7 P. M.

ATHLETICS

---

President, Men's Athletic Association,  
Dave Moore.

President, Women's Athletic Association,  
Nancy Burke.

Football Captain, William Carmichael.

Football Manager, Shelton Peters.

Hockey Captain, Gen Hoffman.

Hockey Manager, Eleanor Williamson.

Men's Basketball Captain, Warfield  
Winn.

Men's Basketball Manager, Armstrong  
Smith.

Women's Basketball Captain, Nancy  
Burke.

Women's Basketball Manager, Dorothy  
Lankford.

Wrestling Captain, Robert Enfield.

Wrestling Manager, Joseph Hancock.

Swimming Captain, Ed Justis.

Swimming Manager, John Fentress.

Baseball Captain, Welton Bloxsom.

Baseball Manager, Randolph Vaiden.

Track Captain, Granville Gresham.

Track Manager, Joe Hornbarger.

Tennis Captain, LeRoy Ober.

Tennis Manager, John G. Ayres.

Golf Captain, Sam Wilcox.

---

Group and Still Pictures Taken

CLYDE HOLMES

Phone 15

---

THE PHILOMATHEAN LITERARY

Society Invites you

to join.

## FRESHMAN RULES

As is the practice at nearly all of the other higher institutions of learning in the country, William and Mary has freshman, or "duc" rules which govern the conduct of new students. These will be announced shortly after the opening of the fall session



### FRESHMAN RECEPTION

During the first week of the fall session, the annual freshman reception will be held in Blow Gymnasium, under the joint auspices of the Y. M. C. A. and the Y. W. C. A.

All freshman students have a cordial invitation to be present at this reception where they will have an opportunity to meet their classmates, the faculty and the student body officers.

## MEAL HOURS

BREAKFAST	-----	7:55 A. M.
LUNCH	-----	1:15 P. M.
DINNER	-----	6:30 P. M.

## Library Hours

The library will be open daily from 8:00 a. m. to 12 midnight, except on Sundays. It will be open on Sundays from 2:00 p. m. to 12 midnight.

## Convocation

A convocation of the entire student body is usually held once a week in the Phi Beta Kappa Auditorium at a time announced in advance by the President.

## Infirmaries

Medical attention and drugs may be secured free during the consultation hours. In the case of emergency, the college nurse, Miss Alice Ross may be found in Jefferson Hall. Dr. D. J. King will be at the infirmaries during the morning consultation hours. Excuses from classes may be secured only during consultation hours.

Consultation hours:

### Men's Infirmary

9:00 a. m. to 9:45 a. m.  
2:00 p. m. to 2:30 p. m.  
7:00 p. m. to 7:30 p. m.

### Woman's Infirmary

9:30 a. m. to 10:30 a. m.  
1:30 p. m. to 2:00 p. m.  
7:00 p. m. to 8:00 p. m.

---

Group and Still Pictures Taken

CLYDE HOLMES

Phone 15

# THE INDIAN HANDBOOK

---

## Bulletin Boards

Bulletin Boards will be found at the entrance to the Main Building and to the Science Hall. Others will be found inside the Main Building near the rear entrance and in the Y. M. C. A. room.

## Mail

Mail is delivered three times a day. Special boxes are prepared in the women's dormitories for incoming and outgoing mail. A branch post office in Monroe Hall takes care of the mail for Monroe and Old Dominion dormitories. The hours that this will be open will be announced after the opening of the fall session.

## Text Books

Text books may be secured at the College Shop, located on the Duke of Gloucester Street, to the left at the entrance of the college campus.

## Laundry

The college laundry is done by the Williamsburg Steam Laundry. The laundry will be taken from the rear of the Deanery every Monday morning and can be secured from the same place every Friday.

## Employment

The Y. M. C. A. conducts an employment bureau for those students desiring positions. All that is necessary is to turn in your name to the General Secretary together with the kind of work desired.

---

## E. C. SHORTT

Corona, Remington, and Royal Portables  
Letterheads and Office Supplies

---

## FRIEDMAN'S DEPARTMENT STORE

Where Your Dollar Goes Twice As Far  
Ladies Ready-to-Wear A Specialty

# THE INDIAN HANDBOOK

---

## INDEX TO ADVERTISERS

	PAGE
Aluminum Cooking Utensil Co.....	140
A. Malnick.....	160
Binn's.....	146
Bruton Parish Church.....	102-103
Burroughs Printing Co.....	135
Casey's Inc.....	156
Chauffeurless Taxi Service.....	158
Clyde Holmes.....	21-27-30
College Inn.....	141
College Pharmacy.....	132
College Shop.....	149
Collins Cleaning and Dyeing Co.....	143
Davis Clothes.....	136
Dietrich's Good Eats.....	159
E. C. Shortt.....	31-43-64
Ferguson's Shop.....	64-66-71
F. F. Apt.....	150
Finchley Establishment, The.....	144
First National Bank.....	142
Freidman's Department Store.....	31-71-86
Gardiner T. Brooks.....	155
G. H. Graham.....	135
Geneva Mullins, Inc.....	157
George A. McGraw.....	160
Hotel Warwick.....	154
Houston Printing and Publishing House.....	148
Jamestown Ferry.....	128
James City-Surry Transportation Co.....	129
J. J. Palmer's Sons.....	135
J. Tempell Waddell.....	130
Kandy Kitchen.....	131
Leo's Photo Shop.....	127

(Continued on Page 72)

*The*  
INDIAN  
HANDBOOK



Student  
Government

1928



**JAMES M. ROBERTSON**  
President Men's Student Body

**Other Officers of Student Body**

M. T. O'Ferrall \_\_\_\_\_Vice-Pres.  
M. C. Stribling \_\_\_\_\_Sec.-Treas.

CONSTITUTION OF THE MEN'S  
STUDENT BODY OF THE COL-  
LEGE OF WILLIAM AND  
MARY

---

Preamble

We, the men students of the College of William and Mary, in order to provide an organization for the settlement and regulation of all matters delegated by the college to student control, do ordain and establish the following Constitution.

Part I

Article I

Section 1. The name of this organization shall be the Men's Student Body of the College of William and Mary.

Section 2. All men students of the college are eligible and become members upon registration.

Article II

Officers of The Student Body

Section 1. There shall be a president, vice-president and secretary-treasurer of the student body.

Section 2. **Duties of the president.** The president shall call and preside at meetings of the student body at such times as he shall think proper or upon request of the presidents of the Junior and Senior classes or upon petition signed by fifty members of the student body. He shall be ex-officio member of all committees.

Section 3. **Duties of the vice-president.** The vice-president shall assume the duties of the president during his absence and shall succeed to that office upon the resignation, removal or ineligibility of the president.

**Section 4. Duties of the secretary-treasurer:** The secretary-treasurer shall take and keep minutes of all meetings of the student body and handle all funds and records which may come into his hands as such officer.

**Section 5.** Nominations shall be made in a manner prescribed by the Student Body in open forum.

**Section 6.** The president, vice-president and secretary-treasurer of the Student Body shall not hold a seat on the Honor Council or take part in meetings of said Honor Council while they are acting in such capacities.

## Article III

### Initiative, Referendum and Recall

**Section 1.** Upon request of two members of the Honor Council or a petition signed by twenty-five members of the Student Body, the president of the Student Body shall call a vote for the recall of the occupant of any student office.

**Section 2.** In voting upon matters arising under this article, two-thirds of the Student Body must be present and two-thirds of this number shall be required to take action on the subject of the original petition.

## Article IV

### Student Offices

**Section 1. Definition.** Student offices shall include, beside membership on the Honor Council, all those positions filled by students of this college acting as a student body, but shall not include offices filled by vote of organizations other than the Student Body.

**Section 2. Qualifications for eligibility.** No student who has been in this college for more than one term and who, for



the term in which elections are held and the one previous, has not maintained passing grades on TEN credit hours shall be eligible to any student office. Students who have failed to make such grades owing to enforced absences from classes shall be exempted from this qualification. SPECIAL STUDENTS taking less than fifteen hours work shall be required to make TWO-THIRDS of the work they are taking in order to be eligible to any student office. The secretary of the Student Body shall obtain from the registrar at the end of every two months a list of men disqualified under this section which list shall be consulted before voting on nominations.

## Part II

### Honor Council

#### Article I

There shall be an Honor Council composed of seven members who shall have supreme power in all matters pertaining to the Honor System as hereinafter provided.

#### Article II

##### Section 1. Election of members. Not

less than one month previous to the end of the academic year the freshman, sophomore and junior classes, in assembly shall nominate FOUR men from each of their respective classes, in their judgment best fitted to compose the succeeding council. The names of these men shall be announced, published and posted as nominees. Election shall be held on the same date as the regular Student Body election on the second Tuesday of May and under the same conditions. TWO men shall be elected from each class.

Section 2. Freshman members. The following academic year, not less than

two months after the organization of the freshman class, its members shall choose one of their number for membership on the Honor Council.

**Section 3. Choice of the president and Council chairman.** When the six members have been elected as provided in Section 1 of this article, they shall meet and choose one of their number as chairman of the Council. They shall also select their offices and organize for the following year's work. This meeting shall take not less than ten days previous to the close of the session, and shall be called by the chairman of the existing Council.

## Article III

### Powers and Duties

All cases of stealing or defrauding or cheating on examination or other scholastic work, and violation of one's pledged word shall fall under the supervision of the Honor Council. Every student is honor bound to report for immediate action all such cases of violations against the Honor System. The Honor System assumes that every student is a man of truthfulness and honesty and that any such student is honor bound to procure the permanent removal of all those who, by violating in any degree this accepted code of honor, prove that they cannot safely be trusted.

The proceedings of the Honor Council shall be conducted under the Honor Code established at William and Mary in 1792 and from its decision, under action of the Board of Visitors, an appeal may be made. The said resolution is made a part of this article and reads as follows:

1. That the Board of Visitors of William and Mary is appreciative of the

purposes and ideals of the student government plan, but it cannot recognize any action taken by the body as final.

2. Student government properly conceived is a co-operative adjunct to the President and Faculty, not an independent body with summary powers.

3. Any action of the student government body must be subject to the review of the President and Faculty, and no action will be considered by the Board of Visitors until so reviewed.

## Article IV

### Education

The Honor Council shall see that the meaning and responsibility of the Honor System is presented to the students early in and throughout the college year by means of lectures, addresses, articles in college publications, and individual instructions to students, and in other ways as may be convenient and necessary. Every student shall be made familiar with this Constitution, its meaning, and his duty in supporting it.

## Part III

### Article I

#### Nominations and Elections

Section 1. **Publications.** The editor-in-chief and business manager of the Flat Hat, The Colonial Echo and The William and Mary Literary Magazine shall be elected by the retiring staffs of their respective publications. The said editors-in-chief shall be vested with the power to perfect the organization of their respective publications by appointment or in any way they may choose. The said business managers shall be vested with the power to perfect their respective departments of said publications in the same manner.

**Section 2. Athletics.** The managers of baseball and track shall be elected in accordance with Section 3 of this Part III. The manager of football shall be elected on the **SECOND TUESDAY IN DECEMBER** in accordance with Section 3 as hereinafter set forth. The manager of basketball shall be elected ten days after the close of the basketball season in accordance with Section 3 as hereinafter set forth. The qualifications of all the managers shall be subject to the Constitution of the Athletic Council. The officers provided for in the Constitution of the Athletic Council shall be elected in accordance with Section 3 of this Part III as hereinafter set forth. All amendments to the Athletic Constitutions passed by this Student body shall be entered in that document by the secretary of the Student Body.

**Section 3.** All elections included in this Constitution shall be conducted in the following manner:

The **SECOND TUESDAY IN MAY** shall be election day, except for the managers of football and basketball. The polls shall be open from 9 a. m., to 5 p. m. The president of the Student Body the secretary-treasurer of the Student Body and the president of the Honor Council shall be judges of election. These judges shall provide a suitable polling place and shall receive and post all nominations **TEN DAYS** previous to the election; prepare the ballots and registration books which shall include the names of all students eligible to vote; count the ballots and post the result of the election.

Only the following students shall be eligible for election: All those nominated by the classes assembled; by the Student Body at large and by the Athletic Council.

**Section 4.** The president and the secretary-treasurer of Student Body and the

president of the Honor Council shall have a vote only in case of a tie, in which case their ballots shall determine the election.

Section 5. The ballot box shall not be opened nor the votes counted until the polls are closed.

Section 6. In the event of any vacancy occurring in the above named offices the subordinate officers shall advance one step and the judges of the election shall call a special election to be held at any reasonable time after ten days notice to the Student Body to fill the office left vacant by such succession. The official ranking of officers shall be: First, president; second, vice-president; third, secretary-treasurer.

Section 7. The judges of the election shall have the authority to call upon the vice-president of the Student Body or vice-president of the Honor Council to assist at the polls during elections if necessary, such assistance NOT to include the counting of ballots.

## Article II

### Installation

Section 1. On the Tuesday following the annual election the newly elected officers of the Student Body, the Honor Council and the officers of the Athletic Council shall be installed at a meeting of the entire Student Body.

Section 2. The following oath shall be administered by the retiring president of the Student Body to the above named officers:

“In the presence of this assemblage of the Student Body of the College of William and Mary, I do solemnly promise to support the Constitution, to uphold the Honor System, the ideals, and traditions of the college, to faithfully fulfill the

duties which may devolve upon me and to do everything within my power to advance the best interests of my Alma Mater. So help me God."

## Article III

### Amendments

In order to amend this Constitution a two-thirds affirmative vote of a quorum consisting of a majority of the Student Body shall be required. Meetings to consider amendments shall be called in one of the following ways:

1. By the president of the Student Body.
2. Upon request of the presidents of the Senior and Junior classes.
3. Upon a signed petition from fifty members of the Student Body.

### Amendments

#### Article I

Section 1. If, after forty-eight hours notice by announcement on the Main Building bulletin board and in the dining hall, a majority of the Student Body is not present at the meeting, such number as may be present shall constitute a quorum.

Section 2. Such a quorum shall be legal for the transaction of business and for the passage of amendments to this Constitution.

Section 3. Any part of Article III, Part III in conflict with this amendment is hereby nullified.

#### Article II

Scholarship requirements as stated in Section 2, Article IV, of Part I shall not apply to candidates for managerships except for the term preceeding elections.

## Article III

Starting with January 1, 1928, there shall be created the offices of manager of the wrestling team and manager of the swimming team, and manager of the tennis team. Each manager shall be chosen in the spring elections, in the same manner as provided for election of managers of other sports.

---

E. C. SHORTT

Corona, Remington, and Royal Portables  
Letterheads and Office Supplies

### THE HONOR SYSTEM AT THE COLLEGE OF WILLIAM AND MARY

---

Among her many priorities, William and Mary justly claims that of leading the way in the formulation and adoption of the Honor System. It was inaugurated here in 1779. Early in college days when no other idea of college government prevailed throughout America than that the student should be watched like a suspected criminal for offenses, either actual or potential, the faculty of William and Mary appointed a committee, whose head was the distinguished jurist, Beverly Tucker, to draw up a statement of the spirit and content of an honor system by which the conduct of the students of the old college was to be guided. At once put into operation, this system has continued in actual and successful working without interruption until the present day.

But glorious and inspiring as is the historical origin of the Honor System, it is with its operation now and in the future that the men and women of the new day at the old college are primarily concerned. In the first place, it is of vital importance that every new student enrolling in September, should clearly understand what the Honor System really is and what it means in his life and in the corporate life of the College, Ignorance of it may bring the possibility—even the probability of breaking it, and at once there follows a well nigh irreparable injury to the character, the reputation, and the future of the individual student and an equally grave lowering of the morale of the student body, for this must always suffer by the disgrace of any of its members. It is in this spirit that the present serious attempt is made



to set forth, especially for the benefit of the students, just what the Honor System is and what is required of each in order to translate it into his life.

The Honor System may be defined in a word as individual responsibility. It brings home to the individual man or woman who would stay at the noble old college and get the advantages she offers, his personal responsibility for her fair name and honor. It emphasizes two things; first, that the student must recognize that he is answerable in the very fullest degree for every one of his actions and dealings with the members of the faculty and with his fellows, in his or their rooms, in the dining halls, the athletic fields, the social centers, and the class rooms, and second, that he must recognize his personal responsibility for the well-being of the college in every phase of life in which he touches her existence.

Such phases, in the large, will at once suggest themselves to every one. They include, primarily, everything which touches the securing of aid, assistance, or profit in scholastic work of whatsoever kind, whether in term class work, periodical tests, or in the work handed in to the instructor, though it is to be regretted that in the formal examinations, as well as in all latter respect, students otherwise most sensitive to the Honor System do not seem to feel its demands so keenly as in regard to the others. A slight reflection, however, will convince one that work of this kind should also be included in the scope of the Honor System. It is a source of pride to all lovers of the college that public opinion of the students is now, and has always been, most healthy, vigorous, and uncompromising in its condemnation of all infractions of the Honor System falling under the heads just enumerated.

As to all offenses touching the taking of property which is not one's own, in any form, it goes without saying that these come most completely under the condemnation of the Honor System, and find swift and deserved punishment at the hands of the student body itself.

1928-29

To the Students and Prospective Students of the College of William and Mary:

In order that there may be a thorough understanding of the Honor System as it is interpreted and will be applied in the College of William and Mary in Virginia, we, the members of the Students' Honor Councils are sending each student and prospective student this circular letter.

By matriculation into the College the student pledges himself to maintain the Honor System. If the student does not wish to uphold this Honor System he must not matriculate.

The Honor System is the very foundation of student life in the College of William and Mary. This must be understood by every student at the outset. The Honor System is not merely a name nor is it a convenient means of escaping spying by the Faculty. The College of William and Mary has the distinction of having first originated and introduced the Honor System into American collegiate life, the System having been established here in 1779, and has been in continued existence here ever since. The Honor System has always been and must be maintained as the working principle of student life and as the indispensable expression of the spirit of the College of William and Mary. The Honor System simply requires that a student should act honorably, no more, no less.

Stealing, cheating, the violation of a written pledge, and the failure or refusal to report such offenses are breaches of honor upon which a student may be placed on trial by his fellow students, to determine whether he is fit to continue a member of the College.

As applied to scholastic work the following interpretations of the Honor System are set forth by the Student Honor Councils:

- I. All scholastic work, whether it be in the lecture room, the library, the student's room, or elsewhere, is under the Honor System. All cheating, whether in work pledged or unpledged, whether in tests, assignments, or examinations is a violation of the Honor System. Giving aid to any student or receiving aid from any student, without the consent of the professor, in tests, assignments, or examinations, is cheating.
- II. All written tests and examinations given in the classroom will require a formal pledge. The pledge is required not for the purpose of creating the obligation but to remind the student of the obligation already existing under the Honor System.
- III. For any forms of scholastic work other than written examinations and tests in which the professor desires the use of a pledge, the professor or instructor will prescribe the form of pledge to be used and will make clear the scope of the pledge and the responsibility of the individual under the pledge.

The student's "sense of honor" is not inherited; it is acquired. And it is acquired in some specific environment. It is therefore relative to that environment. In the College of William and Mary the older students furnish the environment;

and unless the older students jealously guard the Honor System by reporting cases of dishonor and obtracizing the dishonest, the new students will not acquire that "sense of honor" necessary for an efficient Honor System.

The Honor System is supported and handled by the students themselves and they are wholly responsible for it. Violations of the Honor Code are reported, not to the Faculty, but to the Student Honor Councils. It is the duty of every student to report another student seen in a dishonorable act. Loyalty to the student body demands it. If a student fails to report another student because he is a close associate the Honor System is defunct. Reporting cases is not spying or talebearing, for the Honor Councils are the representatives of students themselves. A student accused of dishonesty is not necessarily separated from College. Upon being made tō the Honor Council a thorough invēstigation shall be made.

If after hearing the explanation of the student accused, or after he has refused to make explanation, the Honor Council is convinced of his guilt, the Honor Council of the student body shall thereupon demand that he leave College at once.

Reread this letter carefully and keep for reference. The System will be explained by the representatives of the Honor Councils at the begining of the session. We ask you to help make it perfectly clear that in the College of William and Mary in Virginia, there is no place for the liar, the thief, or the cheat.

Faithfully yours,  
THE STUDENTS' HONOR COUNCIL  
OF 1928-29

When a student enters the College of William and Mary, he or she leaves all "Snootiness" behind. It is a William and Mary custom that when passing a man or woman on the street you greet them whether you know them or not. "Hae Gentlemen" and "Hae" is the phrase used. Speaking and a smile with it goes a long way towards making friends. "Smile and the world smiles with you, frown and you frown alone." Speak to everyone!



VIRGINIA ELIZABETH DUKE,  
President Woman's Student Government  
Association

WOMEN'S STUDENT GOVERNMENT ASSOCIATION

Executive Council

President ----- V. Elizabeth Duke

Vice-President ----- Polly Hines

Second Vice-President

----- Alice Harwood

Secretary ----- Harriet Smith

Treasurer ----- Catherine Cook

Editor of W. S. G. Handbook

----- Frances Saunders

Recorder of Points

----- Elizabeth Sexton

----- Margaret Venerable

----- Ellen Ticer

----- Katherine Harveycutter

Judicial Council

President ----- Polly Hines

Secretary ----- Elizabeth Vaiden

President Barrett Hall

----- Katherine Rhodes

President Jefferson Hall

----- Mary Matthew

President Tyler Hall...Liza George

Agreement Concerning Government of the Women Students of the College of William and Mary

To the Women's Student Government Association is intrusted the enforcement of the rules made by the college and the power to legislate in all matters that do not fall under the direct jurisdiction of the said authorities.

The degree of power intrusted to the Association is dependent upon the efficiency of its members. If at any time the Association or any of its officers should fail to uphold the standing of the constitution, the President of the college reserves the right, after investigation, to modify or revoke this grant of student government.

The Executive Council of the Women's Student Government Association, elected by the women students, handles all official business of the Association and acts upon problems concerning the welfare of the Women Students.

The Judicial Council, elected by the Association, deals with infringement of rules on the part of the women students.

The Honor Council, composed of the Junior and Senior members of the Executive and Judicial Councils, deals with all dishonorable conduct on the part of the Women Students.

The Freshman Commission is composed of the Executive and Judicial Council. The purpose of the Commission is the instructing of freshmen in the ideals and application of the honor system and of student government rules as they are understood at the College of William and Mary. Women Students, on arrival at the college or previously, are assigned to groups—each one of which is under the direction of a member of the Commission. The groups meet for an hour one a week for the purpose stated above, and after four meetings a written examination on Student Government rules is given.

### THE HONOR SYSTEM

(Founded at the College of William and Mary in 1799).



In the theory that every college owes to its students the opportunity for development in a wholesome environment, The Women's Student Government Organization finds the reason for its being. The aim of the organization therefore, is not restriction for the sake of rigidity, but for the creation of an atmosphere favorable to student growth.

The nucleus of government under the organization is the honor system, a method by which every student, upon her honor as a woman, is made responsible for her own conduct and second for the conduct of those of her college mates who have lost the vision of their own responsibility. If a woman knows a breach of honor on the part of another and does not speak to the one who has broken her honor and make her realize the necessity of reporting herself, then the woman has failed to live up to the ideal of the honor system although her own honor be above reproach.

Thus, individual responsibility is the keynote of the honor system. If a student falls down in any particular, of primary importance is the fact that she has been untrue to herself, to the dependence placed upon her word of honor. However, because she has failed to measure up to the group standard of citizenship, the recreant student must answer to the group for her offenses.

The Women's Student Government Organization which is the final authority, is too unwieldly to act as a judiciary body. The Women's Student Council, representing the organization, acts as a honor court, determining the extent of the offense and the consequent penalty.

Under the jurisdiction of the honor system should come those ideas, standards, action, etc., which the students

consider of most value to the welfare of the college. Honor is a relative term.

Stealing, cheating, the violation of a written pledge, and the failure or refusal to report such offenses are breaches of honor upon which a student may be placed on trail by her fellow students to determine whether she is fit to continue at the college.

The honor system is regulated by the students, and is jealously guarded by them. Each student is therefore honor bound to fulfill her obligations to those about her by reporting all infractions of the system. A student suspecting another of violating the system shall immediately secure additional witness or witnesses in the matter, and bring the case at once to the attention of the Honor Council.

Such is the honor system as it has come to us today after an evolution of almost a century and a half. The present of this honor system will be as big as the students of 1928-29 make it.

---

### CONSTITUTION

---

#### Preamble

We, the women students of the College of William and Mary, believing in self-government and desiring to assume responsibility in the management of our affairs do organize ourselves into an association.

#### Article I—Name

The name of this association shall be the Women's Student Government Association of the College of William and Mary.

## Article II—Purpose

The purpose of this Association shall be to represent and to further the best interests of the women students to regulate their conduct under the authority of the College, and to promote responsibility and a high sense of honor.

## Article III—Membership

All women students of the College of William and Mary shall be members of the Association.

## Article IV—Departments

There shall be an executive and a judicial department of the Association.

## Article V—Executive Department

Section 1. The executive power of the Association, under the honor system, shall be vested primarily in the Association at large.

Section 2. The officers of the executive department shall be a president, a first vice-president, a second vice-President, a secretary, a treasurer, and editor of the handbook, a recorder of points.

Section 3. There shall be an executive council consisting of the officers of the executive department and three representatives from the Association at large.

Section 4. The president of the Young Women's Christian Association of the College of William and Mary shall be ex-officio a member of the Executive Council.

## Article VI—Judicial Department

Section 1. The judicial power of the Association shall be vested in a Judicial Council and in an Honor Council.

Section 2. The Judicial Council shall consist of the first vice-president of the executive council, a secretary, the house-presidents, two freshman members, and five members from the Association at large.

Section 3. The Honor Council shall consist of the Junior and Senior members of the Executive and Judicial Councils.

### Article VII—Meetings

Section 1. There shall be a meeting of the Association each month, the first of which meetings shall be within the first two weeks of the school year.

Section 2. Meetings shall be called at the discretion of the president, or at the written request of ten members of the Association.

Section 3. The Executive and the Judicial Councils shall meet once a week and at such times as the discretion of the President shall dictate.

Section 4. The Honor Council shall meet at the discretion of the President of the Executive Department.

### Article VIII—Elections

Section 1. Members of the Executive and the Judicial Councils, except freshman members, shall be elected according to By-Laws, Article II, Section 3 and 4.

Section 2. All officers elected shall be installed on the first Monday in April and shall serve until their successors take office.

Section 3. The representatives from the freshman class shall be elected annually by the freshman class in the first week in November. The Council shall nominate two candidates for this office.

Nominations by members of the class may be made at the time of the election.

## Article IX—Duties

Section 1. It shall be the duty of the Executive Council to handle all official business of the Association and to consider and to act upon such problems as pertain to the welfare of the women students.

Section 2. It shall be the duty of the President of the Executive Council:

- a. To act as official head of the Association.
- b. To preside over all meetings of the Association, the Executive Council, and the Honor Council.
- c. To appoint all committees and their chairmen when not otherwise provided for.
- d. To call together all the new students within the first two weeks of the college year and to explain to them the meaning and the purpose of the Women's Student Government Association, its rules, and the agreement between the Association and the college authorities.
- e. To explain to the freshmen the election of their representatives, and to conduct the said election in the third week in October.
- f. To serve as ex-officio member of the Judicial Council.

Section 3. It shall be the duty of the first vice-president to preside over all meetings of the Judicial Council.

Section 4. It shall be the duty of the second vice-president to perform all duties of the President in the absence of the latter or at her request.

Section 5. It shall be the duty of the secretary:

- a. To record and to read the minutes of each meeting of the Association, of the Executive Council, and of the Honor Council.
- b. To keep a separate record of all resolutions concerning student government.
- c. To keep a list of the members of the Association.
- d. To post all necessary notices.
- e. To report to the authorities of the college all amendments to the constitution or to the by-laws.

Section 6. It shall be the duty of the Editor of the Handbook to issue Student Government handbooks to all Association members.

Section 7. It shall be the duty of the Treasurer:

- a. To take charge of the collections and disbursements of all the funds of the Association, as authorized by the Executive Council.
- b. To present a report of finances to the Association in November and in May of each College year.

Section 8. It shall be the duty of the Recorder of Points to keep a record of the number of points in student activities held by Association members and to revise the point system when necessary.

Section 9. It shall be the duty of the Judicial Council to deal with the infringement of rules by members of the Association.

Section 10. It shall be the duty of the Secretary of the Judicial Council to keep a record and read the minutes of each meeting of the Judicial Council.

Section 11. It shall be the duty of the Honor Council to deal with all dishonor-

able conduct on the part of members of the Association.

Section 12. It shall be the duty of each House President:

- a. To supervise all conduct in her dormitory.
- b. To call and preside over meetings of the students of her dormitory and of the House Committee.
- c. To appoint vice-presidents with the approval of the Executive Council.

## Article X—By-Laws

The qualifications, elections, dues, standing committees, fire departments, and any other matters not contrary to the constitution shall be set forth in a body of by-laws.

## Article XI—Amendments

An amendment may be made to this constitution by a two-thirds vote of all the members of the organization, provided the amendment has been posted on the bulletin board in each dormitory at least two weeks before the regular meeting, and provided the said amendment has been approved by the College authorities.

Articles in addition to, and amendment of, the Constitution of the Womens' Student Government Association passed by the Association pursuant to the eleventh article of the original Constitution.

## Article I

Be it resolved that Section 3, Article VI of the Constitution be amended to read as follows: The Honor Council shall consist of the Sophomore, Junior, and Senior members of the Executive and Judicial Councils; the Sophomore members not having a vote in the Honor Council.

BY-LAWS

---

Article I—Qualifications

Section 1. The president, first vice-president and the house presidents shall be at the time of their election, members of the Junior class.

Section 2. The second vice-president, secretary of the Executive Council and the secretary of the Judicial Council shall be, at the time of their election, members of the Sophomore class.

Section 3. The Treasurer shall be at the time of her election a member of the Freshman class.

Section 4. All other officers, not elsewhere designated, shall be elected from the Association at large.

Article II—Election of Officers

Section 1. All voting shall be by secret ballot and every member of the Women's Student Government Association of the College of William and Mary is eligible to vote for all officers except where otherwise designated.

Section 2. The president shall be nominated by secret ballot. The three nominees receiving the largest numbers of votes shall be voted upon for president.

Section 3. The following officers shall be nominated at the February meeting of each college year and shall be elected by ballots printed in the "Flat Hat" the week before the March meeting of the Association:

1. President
2. Second Vice-President.
3. Treasurer
4. Secretary of the Judicial Council



5. House Presidents of Jefferson, Tyler and Barrett.

Section 4. The following officers shall be elected at the March meeting of the Association:

1. First Vice-President
2. Secretary of the Executive Council
3. Editor of the Handbook
4. Recorder of Points
5. Three Student Members to the Executive Council.
6. Three Members-at-Large.

## Article III—Pledges

Section 1. Each officer of the Association shall take the following pledge:

I hereby pledge myself to promote in this College the highest ideals of honor, both in my personal conduct and by fulfilling to the best of my ability the duties of my office.

## Article IV—Duties

Section 1. Each member of the Association shall pay a fee of one dollar a year through Student Activities fee.

Section 2. A fine of fifty cents shall be imposed upon any member who fails to attend a regular meeting of the Association. The only excuses which will be accepted are illness or absence from the city upon authority of the College. In exceptional cases, the council may grant a permit of absence from the regular monthly meeting of the Association upon application for the same by a student not residing in the dormitories.

## Article V—Committees

Section 1. House Committees.

- a. The house committees for each dormitory shall be composed of the house president and two vice-house presidents. The vice-house president shall be chosen in April by the house president-elect with the approval of the Executive Council.
- b. It shall be the duty of each house committee to regulate problems in its dormitory not requiring the attention of the Executive Council.

### Section 2. Committee on the Point System.

- a. The committee on the point system shall be composed of the recorder of points as chairman, and two students appointed by her with the approval of the Executive Council.
- b. It shall be the duty of the chairman to attend all women's student elections, and to see that no student carries more than the allowed number of points. No election is valid without the authentic approval of the chairman of the committee or one of its members.
- c. It shall be the duty of this committee to consider yearly the valuation of points, and to make whatever changes are deemed necessary. All changes must be posted on the bulletin boards.

## Article VI—Fire Department

Section 1. In each dormitory there shall be organized fire drills.

Section 2. The fire chief and a captain for each dormitory shall be appointed by the Executive Council at the beginning of each college year.

## Article VII—Amendments

An amendment to these by-laws may be made by a two-thirds vote of all the members of the organization provided the said amendment has been posted on the bulletin board in each dormitory at least three days before the meeting of the organization.

---

## RESOLUTIONS

The Constitution and By-Laws of the organization shall be annually read aloud by the Secretary to the members of the organization within the first fortnight of the first semester.

Four days previous to a meeting of the organization, a notice of said meeting shall be posted on the bulletin boards in all the halls.

A student, visiting away from college, shall be subject only to the chaperon rules of her hostess, but if she is forced through courtesy to her hostess to break any other rule of the organization, she shall explain the circumstances afterwards to the President.

If a student knows of any violation of honor upon the part of another, it is her duty to ask the girl in question to report her misdeed to the proper authority. If the guilty person should refuse to do this, the student is then required to report the violation herself.

By resolution of the association, the penalties of the Honor Council shall be announced at the discretion of the Honor Council.

By resolution of the faculty, no appeal can be made from the decision of the Student Council except to the Board of Visitors.

A girl who has been expelled or suspended, or who has been sent away on an expulsion or suspension offense, or who has left college without fulfilling a restriction placed upon her by the Council, may not return as a visitor in the College dormitories.

---

VANSANT FLORIST  
3112 Washington Ave.  
Newport News, Va.  
Phone 158 and 63

---

FERGUSON'S SHOP  
Books—Stationery  
309 Duke of Gloucester St.

---

E. C. SHORTT  
Corona, Remington, and Royal Portables  
Letterheads and Office Supplies

---

“Mutt” Phillips Sells 'Em  
WHAT?  
W. & M. COLLEGE SEAL BELTS

*The*

INDIAN  
HANDBOOK



Bells and  
Songs

1928



LLOYD H. WILLIAMS,  
Head Cheer Leader

---

JOINING A LITERARY SOCIETY?  
How About the Phoenix?

---

FERGUSON'S SHOP  
Books—Stationery  
309 Duke of Gloucester St.

YELLS AND SONGS

(Alma Mater is on page 12)

The Indian War Cry

I

The Indians are taking the war path to-  
day,  
Old, Green, Gold and Silver plunge into  
the fray.  
The fight may be hard and the game may  
be long,  
We'll rally against them and sing the  
old song: RAY!

Chorus

William and Mary forever and aye!  
Cheer her again, boys, we'll yet win the  
day—Ray!  
Tri-color's waving, it floats there on high,  
An emblem of vic'try touching the sky.  
So shout out the war cry and fight to the  
end,  
They'll never, no never, beat W. & M.!

II

Their line's shot to pieces, their backs  
can not gain,  
Just watch the old Indians romp way  
with this game.  
We've got them all going, there's nothing  
to fear,  
So rally again now and give the old  
cheer: RAY!

III

When the fight goes against us, strug-  
gling in vain,  
When all of their efforts seem surely to  
gain,  
When hope seems to leave us, the chances  
all gone,  
We'll rally against them and sing the  
old song: RAY!

— Carl Andrews, '27.

## Indian Song

### 1

We're Indians born;  
We're Indians bred;  
And when we die  
We're Indians dead.

### Chorus

Ray! Ray! old Indians, Indians,  
Ray! Ray! old Indians, Indians,  
Ray! Ray! old Indians!  
Ray! Ray! Ray!

### 2

The Indian Team  
Goes out today  
And with this game  
We'll walk away.

### Chorus

## Hike Along

For the team of twenty-eight we fear no  
harm.  
For the team of twenty-eight we fear no  
harm.  
Give us a show—and we will win;  
Hike along, William and Mary, hike  
along.

(Additional stanzas are used for particular games, etc.)

## Fight, Fight, Fight for the Indians

Oh, we will fight, fight, fight for the  
Indians,  
When the Indian Team appears,  
We will pull like Hell for the Indians  
When they hear our mighty cheers  
Wah-Hoo-Wah!  
We will circle the ends for the Indians,  
And we'll romp right down the field—  
Touchdown! Touchdown! Indians!  
And——line will yield.



**Poor Richmond College**

Poor Richmond College will be buried in  
the ground,  
Poor Richmond College will be buried in  
the ground,  
Poor Richmond College will be buried in  
the ground,  
While we go marching on.

**Chorus**

Glory be to William and Mary,  
Glory be to William and Mary,  
Glory be to William and Mary,  
As we go marching on.

**2**

We'll hang the Spiders to the sour apple  
tree,  
We'll hang the Spiders to the sour apple  
tree,  
We'll hang the Spiders to the sour apple  
tree,  
While we go marching on.

**Chorus**

**Trio**

Ray—Ray—Ray—Rah, Rah  
Team—Indians—, Team.  
Team, Team, Bully for Team  
William and Mary, Rah:  
Team, Team, Bully for Team,  
William and Mary,—  
Rah, Rah, Rah-Rah-Rah  
Rah, Rah, Rah-Rah-Rah  
Rah, Rah, Rah-Rah-Rah  
Team—Indians—Team.

**Visitors' Handclap**

Clapping of hands followed by the name  
of the visiting team, once.

**Locomotive**

(Slow)

Ray—Ray—Ray—Ray  
Wil—liam—Ma—ry

(Fast)

Ray—Ray—Ray—Ray  
Wil—liam—Ma—ry

(Faster)

Ray-Ray-Ray-Ray  
William-Mary

(Fast)

Team—Team—TEAM

**“Kickoff Skyrocket”**

Siss-s-s-s-s Boom! A-a-a-ah

William and Mary!!

(Begin with a long whistle, hold the  
“ah.”)

**Spell It!**

W-i-l-l-i-a-m-M-a-r-y (Easy)

William and Mary.

W-i-l-l-i-a-m-M-a-r-y (Louder)

William and Mary.

W-i-l-l-i-a-m-M-a-r-y (Loudest)

William and Mary.

**Wah-Hoo-Wah!**

Wah-Wah-Wah-Hoo-Wah!

Wah-Wah-Wah-Hoo-Wah!

Wah-Wah-Wah-Hoo-Wah!

Team—Indians—Team!

**W-I**

W-I, W-I, W-I-L-L

L-I, L-I, L-I-A-M

M-A, M-A, M-A-R-Y

W-I-L-L-I-A-M-M-A-R-Y

WILLIAM AND MARY,  
RAY!

**Fifteen**

Rah, Rah, Rah-Rah-Rah  
Rah, Rah, Rah-Rah-Rah  
Rah, Rah, Rah-Rah-Rah  
Team—Indians—team

**Three and Two**

Ray—Ray—Ray—Rah—Rah  
Team—Indians—Team  
(May be used for individuals)

**Pep**

Ray-y-y-y Team  
(Fast) Fight—Fight—FIGHT

**Individual**

(Name)  
Ray-y-y-y\_\_\_\_\_.

**Indians**

In-n-n-dians! In-n-n-dians!  
Yea-a-a-a Team!  
Fight 'em!

---

**FERGUSON'S SHOP**

Books—Stationery  
309 Duke of Gloucester St.

---

**FRIEDMAN'S DEPARTMENT STORE**

Where Your Dollar Goes Twice As Far  
Ladies Ready-to-Wear A Specialty

---

**THE PHOENIX IS THE OLDEST**

How About Joining?

INDEX TO ADVERTISERS—Continued

(Continued from Page 32)

	PAGE
Miram M. Robinson Conservatory .....	136
Monroe Billiards.....	145
"Mutt" Phillips.....	64-118-126
New York Tailor.....	160
Norfolk Restaurant.....	145
Peninsula Bank and Trust Co.....	134
Peninsula Hardware Corp.....	139
Peninsula Transit Corp.....	151
Philomathean Literary Society.....	3-27-86-114-119-126
Phoenix Literary Society.....	2-18-26-66-71-118
Powder Puff Beauty Parlor.....	153
Reid's Barber Shop.....	148
R. L. Griffin.....	127
Roger Owens.....	147
Stringfellow Electric Corp.....	135
Vansant's Florist.....	64-114-118
West Williamsburg Service Station.....	137
Williamsburg Baptist Church.....	98-99
Williamsburg Drug Co.....	139
Williamsburg Economy Shoe Shop.....	159
Williamsburg M. E. Church, South.....	96-97
Williamsburg Presbyterian Church.....	100-101
Williamsburg Steam Laundry.....	138
Wilmar Co.....	152
William's Barber Shops.....	159
W. T. Douglas Bakery.....	133

*The*

INDIAN  
HANDBOOK



Athletics

1928

## ATHLETIC COMMITTEE

Faculty—J. A. C. Chandler.

J. E. Rowe.

L. T. Jones;

Alumni—C. A. Taylor.

J. E. Capps.

O. S. Lowe;

Students—J. M. Robertson.

J. J. Van Putten.

## ATHLETIC COUNCIL

Dave Moore ----- President

George Wilkins ----- Vice-President

Tom Varney ----- Secretary

Members—Shelton Peters, E. A. Smith,  
Joseph Hornbarger, Randolph Vaiden.

The session of 1928-29 will see an entirely new athletic plan for William and Mary go in effect. In December, 1927, the 3-3-3-committee adopted a policy which calls for (1) A manager of athletics; (2) seasonal coaches in the major sports; (3) a full-time assistant coach in all major sports; (4) a full-time freshman coach. This marked a radical step from the plan of an athletic director to have charge of all major sports as had been the policy. The matter of additional "minor" sports was passed on at that time, and wrestling and swimming were immediately added to the sports calendar of the college. In 1927-28 monograms were given for participation in the following lines of athletic endeavors: (1) baseball; (2) basketball; (3) cross-country; (4) football; (5) swimming; (6) tennis; (7) track; (8) wrestling.

William and Mary athletics are for the present, governed by the rules of the Virginia-North Carolina Conference of

## THE INDIAN HANDBOOK

---

which the college is a member. Eligibility for participation in athletics at William and Mary are similar to those of most institutions of higher learning. These may be found conveniently on pages 204 and 205 of the latest catalogue of the college.

### WOMEN'S ATHLETIC COUNCIL

Faculty—L. T. Jones, Martha Barksdale, Margerite Roberts;

Students—Nancy Burke, Nancy Johnson, Blanche Wood Pierce.

The general management of athletics for women at William and Mary is the hands of the Athletic Council, composed of three faculty members and three students, elected by popular vote. There are many forms of athletics for women, although varsity monograms are given for hockey and basketball only. Point monograms for participation in other sports are awarded, however. Intramural programs are stressed a great deal in the women's athletics.

### FOOTBALL PERSONNEL—1927

Captain.....M. C. Davis  
Manager.....Al K. Turner  
Coach.....J. Wilder Tasker

The team—M. C. Davis, William Carmichael, W. J. Fields, R. C. Power, A. A. Walrath, J. C. Murphy, Chas. Werblow, J. M. Eason, E. C. Macon, M. Maister, W. H. Elliott, W. E. Blossom, J. V. Bauserman, M. Mozeleski, F. S. Darden, G. J. Nofal, H. C. Paxson, W. R. Ferrell, Max Charnick, E. T. Justis, E. H. Roche, Elliott Rickertson, A. E. Costantine, G. R. Harris, J. T. Rux, R. B. Bauserman, J. H. Hunt, Lowell Hughes, T. R. Varney,

## THE INDIAN HANDBOOK

---

George Wilkins, Y. O. Kent, Emmett Frizzell, J. J. Van Putten.

### Scores

W. & M.-----	0	Catholic U.-----	12
W. & M.-----	0	Syracuse -----	18
W. & M.-----	19	Lenoir-Rhyne ---	0
W. & M.-----	14	Quantico -----	21
W. & M.-----	13	Concord State---	7
W. & M.-----	7	Princeton -----	35
W. & M.-----	7	Chattanooga ---	12
W. & M.-----	18	Roanoke -----	0
W. & M.-----	33	Hampden-Sydney	0
W. & M.-----	0	Richmond -----	0

### SCHEDULE—1928

---

The 1928 Football schedule as announced by Manager Shelton Peters is as follows:

Sept. 22—	Lynchburg College	Williamsburg
Sept. 29—	Marshall College,	Williamsburg
Oct. 6—	Syracuse University	Syracuse
Oct. 13—	Wake Forest College,	
		Williamsburg
Oct. 20—	Catholic U.	Williamsburg
Oct. 27—	Emory and Henry College	
		Williamsburg
Nov. 3—	George Washington University,	
		Washington
Nov. 10—	Roanoke College,	place undecided
Nov. 17—	Bridgewater College,	
		place undecided
Nov. 24—	Hampden-Sydney College	
		place undecided
Nov. 29—	University of Richmond,	
		Richmond

### Night Football

A feature of the football program at William and Mary is the series of night games. These were instituted at the college last season and were immediately popular with students and of-



## THE INDIAN HANDBOOK

---

officials alike. Very likely all games in Williamsburg this year will be played under the lights.

### CROSS COUNTRY PERSONNEL—1928

---

Captain\_\_\_\_\_Granville Gresham  
Manager\_\_\_\_\_L. W. l'Anson  
Coach\_\_\_\_\_J. C. Chandler

The team—J. N. Gilley, H. B. Spicer, Gordon Campbell, H. D. Nelson, C. C. Vernon, J. L. Hudson.

#### Scores

W. & M._____37	Maryland _____18
W. & M._____15	Randolph-Macon 40
W. & M._____34	Johns Hopkins__21

### HOCKEY PERSONNEL—1927

---

Captain\_\_\_\_\_Harriett Zimmerman  
Manager\_\_\_\_\_Alice Chewning  
Coach\_\_\_\_\_Martha Barksdale

The team—Harriett Zimmerman, Elizabeth Tanner, Carrie Sinclair, Leno DeShazo, Charlotte King, Alice Chewning, Gen Hoffman, Gene Miles, Helen Osmond, Virginia Buston, Helen Maffett.

#### Scores

W. & M._____1	Sweet Briar_____10
W. & M._____9	Farmville _____4
W. & M._____6	George Wash.____2
W. & M._____1	New York U._____1

### BASKETBALL PERSONNEL—1927-28

---

Captain\_\_\_\_\_M. C. Davis  
Managers\_\_\_\_\_Wm. Linn, K. Beatty  
Coach\_\_\_\_\_J. Wilder Tasker

The team: M. C. Davis, A. E. Silverman, Harry Light, Ralph Farrandini, Mitchell Mozeleski, Warfield Winn, Y. O.

## THE INDIAN HANDBOOK

---

Kent, H. P. Taylor, John Sauerbrun,  
Eroll Dunbar, E. L. Butler, Frank Fen-  
tress.

### Scores

W. & M.-----40	M. C. V.-----17
W. & M.-----24	Catholic U.-----36
W. & M.-----20	Naval Academy--48
W. & M.-----24	Hampden-Syd.--19
W. & M.-----31	W. & L.-----49
W. & M.-----35	Roanoke -----23
W. & M.-----48	Lynchburg -----18
W. & M.-----33	George Wash.--34
W. & M.-----25	Richmond -----22
W. & M.-----23	Emory & Henry 16
W. & M.-----30	Stevens Tech--29
W. & M.-----48	Wake Forrest--24
W. & M.-----41	Richmond -----27
W. & M.-----42	Wake Forrest--24
W. & M.-----36	Elon -----28
W. & M.-----23	Guilford -----33
W. & M.-----28	Guilford -----25
W. & M.-----36	Hampden-Syd.--26
W. & M.-----55	Lynchburg -----24
W. & M.-----50	Brooklyn Poly--19

### CO-ED BASKETBALL PERSONNEL

Captain-----Lena DeShazo  
 Manager-----Virginia Harper  
 Coach -----Martha Barksdale

The team: Elizabeth Tanner, Edith Wilkins, Carrie Sinclair, Agnes Winn, Nancy Burke, Elizabeth M. Duke, Hilda Miller, Barbara Wyatt, Blanch Wood Pierce, Dorothy Lankford, Isabel Kemp, Virginia Alexander, Virginia Elizabeth Duke, Connie Page, Daisy Sutherland, Charlotte King, Mildred Maitland.

### Scores

W. & M.-----37	M. C. V.-----10
W. & M.-----34	Sweet Briar-----20
W. & M.-----34	Lynchburg -----23
W. & M.-----26	Adelphi -----15
W. & M.-----30	New York U.-----28
W. & M.-----29	George Wash.--26

## THE INDIAN HANDBOOK

---

### RELAY PERSONNEL—1928

---

Captain -----Granville Gresham  
Manager-----W. J. Blackwell  
Coach-----J. C. Chandler

The team: Granville Gresham, Dick Mann, Greyson Daughtery, S. H. Mirmelstein, Irwin Davis.

#### Results

William and Mary defeated the University of Richmond once and was defeated by the University of Richmond once.

### WRESTLING PERSONNEL—1928

---

Captain -----W. E. Bloxsom  
Manager-----W. B. Bolton  
Coach-----G. O. Podemski

The team: 115-lb. class, Clarence Garrard; 125-lb., A. E. Garrett, J. T. McRae; 135-lb., W. E. Bloxsom; 145-lb., J. M. Deibert; 158-lb., H. P. Taylor, A. E. Costantino; 175-lb., Robert Enfield; no limit, J. M. Eason, H. C. Crigler.

#### Scores

W. & M.-----14	Norfolk Y-----9
W. & M.-----8	Richmond Y-----19
W. & M.-----14	Norfolk Y-----9

### SWIMMING PERSONNEL—1928

---

Captain-----E. T. Justis  
Manager-----Ray Poole  
Coach-----A. A. Matsu

The team: Diving, Y. O. Kent, E. T. Justis; dashes, J. C. Murphy, Everett Butler; middle distances, J. J. Van Putten, George Porter, E. G. Swem, Jr.; back stroke, E. T. Justis; breast stroke,

## THE INDIAN HANDBOOK

---

H. R. Covington, G. B. Wood; relay, J. C. Murphy, Everett Butler, E. S. Leach, E. G. Swem, Jr.

### Scores

W. & M.-----42	Fort Monroe-----17
W. & M.-----40	Catholic U.-----19
W. & M.-----20	Delawara U.-----39

### TRACK PERSONNEL—1928

---

Captain-----	M. C. Davis
Manager-----	W. J. Blackwell
Coach-----	J. C. Chandler

The team: Dashes, C. G. Quesenberry, W. L. Scott, J. B. Bennett, Irwin Davis; 440-yard, Richard Mann, S. H. Mirmelstein, Charles Sargent; 880-yard, Granville Gresham, C. E. Trice, H. B. Spicer; distances, Gordon Campbell, J. V. Fentress, N. H. Johnson, Rudolph Zabel, B. F. Babb; broad jump, M. C. Davis, Orrin Levin, Curtis Thomas; high jump, M. C. Davis, Curtis Thomas, J. F. Strayer, Mitchell Mozeleski; pole vault, Y. O. Kent, R. W. Durham, W. V. Willis, F. B. Taylor; hurdles, M. C. Davis, Curtis Thomas, M. C. Stribling; shot, W. E. Carmichael, W. L. Scott, Mitchell Mozeleski; discus, W. J. Fields, Mitchell Mozeleski, M. C. Stribling; javelin, E. T. Justis, M. C. Davis, W. J. Fields.

### Scores

W. & M.-----46	V. P. I.-----80
W. & M.-----54 1-2	Johns-Hop. --71 1-2
W. & M.-----16 1-5	Harvard ----100
	Maryland --- 37 4-5
W. & M.-----49 1-2	V. M. I.-----76 1-2
W. & M.-----73 1-2	Richmond ---52 1-2
W. & M.-----90	Catholic U.---36
W. & M.-----92 2-3	Hamp.-Syd. -33 1-3

## THE INDIAN HANDBOOK

---

W. & M.-----97	Lynchburg --29
W. & M.-----60 1-3	(Conference meet, remainder of points being divided among seven colleges).
W. & M. ....21	Naval Acad. 105

### BASEBALL PERSONNEL

---

Captain-----J. M. Eason  
 Manager-----W. G. Thompson, Jr.  
 Coach-----J. Wilder Tasker

The team: Outfielders, J. M. Eason, R. J. Vaughan, J. V. Bauserman, Archie Mahoney; third basemen, William Ringland, A. E. Silverman; shortstops, Lowell Ayers, R. G. Thompson, Andrew Copola, F. O. Clark; second basemen, W. E. Bloxsom, H. A. McKann; first basemen, C. F. Scammon, Y. O. Kent; catchers, M. T. O'Ferrall, W. L. Scott, J. W. Chambers, W. R. Ferrell; pitchers, J. M. Wallace, J. B. Ethridge, J. E. Neal, J. T. Rux, Fred Cassidy, G. R. Harris, H. F. Callis.

#### Scores

W. & M.-----6	Quantico ----- 4
W. & M.-----1	Quantico ----- 4
W. & M.-----7	M. C. V.----- 5
W. & M.-----6	Dartmouth -----13
W. & M.-----4	Syracuse ----- 6
W. & M.-----7	Yale ----- 5
W. & M.-----7	Cornell ----- 2
W. & M.-----3	Holy Cross----- 8
W. & M.-----14	Bridgewater ----- 0
W. & M.-----5	Naval Acad.----- 2
W. & M.-----3	Wake Forest----- 2
W. & M.-----4	Lynchburg ----- 3
W. & M.-----4	Hamp.-Syd. ----- 0
W. & M.-----2	Richmond ----- 6
W. & M.-----3	Bridgewater ----- 1
W. & M.-----1	W. & L.----- 8
W. & M.-----6	V. M. I.----- 1
W. & M.-----5	Roanoke ----- 2
W. & M.-----4	Hamp.-Syd. ----- 3

## THE INDIAN HANDBOOK

---

W. & M.-----	13	Lynchburg -----	0
W. & M.-----	6	Richmond -----	12
W. & M.-----	7	Camp Holabird--	1
W. & M.-----	7	Mt. St. Mary's--	1
W. & M.-----	1	Lafayette -----	0
W. & M.-----	2	Rutgers -----	5
W. & M.-----	5	Fort Slocum-----	2
W. & M.-----	0	Yale -----	5
W. & M.-----	2	Harvard -----	13
W. & M.-----	0	Holy Cross -----	13
W. & M.-----	4	Brown -----	5

### TENNIS PERSONNEL—1928

---

**Captain**-----**Terry Crossfield**  
**Manager**-----**W. N. James**  
**Coach**-----**R. G. Robb**

The team: Terry Crossfield, W. N. James, LeRoy Ober, Frank Wiggins, Richard Howard, E. B. Novick.

#### Scores

W. & M.-----	4	Rand.-Mac. -----	3
W. & M.-----	5	M. C. V.-----	4
W. & M.-----	7	Roanoke -----	0
W. & M.-----	8	M. C. V.-----	1
W. & M.-----	6	Hamp.-Syd. -----	3
W. & M.-----	4	Lynchburg -----	3
W. & M.-----	7	Roanoke -----	2
W. & M.-----	2	George Wash.---	4
W. & M.-----	5	Hamp.-Syd. -----	2
W. & M.-----	4	Rand.-Mac. -----	3
W. & M.-----	5	Richmond -----	2

### GOLF PERSONNEL—1928

---

**Captain**-----**Sam Wilcox**  
**Coach**-----**A. A. Matsu**

The team: Sam Wilcox, Frank Graven, R. D. Mulowney, James Reynolds, Sherman Stradley.

#### Scores

W. & M.-----	1	George Wash.---	5
W. & M.-----	2	George Wash.---	4

*The*

INDIAN  
HANDBOOK



Religious  
Activities

1928

At the end of college each year the Y. M. C. A. sends a representative who has been active in Y work to Blue Ridge where he gets a term of education, inspiration and recreation. This year the Y sent LeRoy Ober, president of the Y, to the six weeks Presidents' Training School at Blue Ridge. The citizens of Williamsburg made possible this six weeks sojourn by contributing \$125 for this scholarship. The following contributed:

W. A. Bozarth,  
Mrs. Miran M. Robinson,  
Jack DuBois,  
J. R. Geiger,  
G. W. Spicer,  
R. C. Young,  
Vernon M. Geddy,  
Ashon Dovell.



## THE CHRISTIAN ASSOCIATIONS

The Christian work on the campus is carried on co-operatively by the Young Women's and Young Men's Christian Associations. Each Association has its own constitution and form of organization and interpretation of purpose. But in order that certain phases of the work may be better carried out, a joint effort is made in these particular respects.

### Organization:

1. **The Co-operative Christian Council** (C. C. C.) consists of three men and three women, chosen from among the officers of the respective associations. They have two duties: (a) the general oversight of the joint budget, which consists of those funds set aside for speakers, socials, office, etc., in which both groups participate; and (b) the right to elect the members of the Advisory Board, and guide the policy of the joint efforts of the Associations.

2. **The Advisory Board** consists of the President of the College, the general secretary of the Christian Associations, nine members of the faculty, elected three each year by the C. C. C., for a term of three years, and of four students, consisting of the two Association presidents and of two appointed by these in their respective Associations. The functions of this Advisory Board are: (a) to hire the general secretary and fix his salary; (b) to have general charge of the financial campaign and approve the budgets of the respective Associations; (c) to assist and approve the plans and policies of the Associations.

3. **The General Secretary of the Christian Association** has the general administration of the work of the Christian Associations.

4. The Y. W. C. A. Cabinet and Y. M. C. A. Cabinet are the two executive arms of the student membership. They are ultimately the controlling voice in the carrying out of plans and the directing of the work.

### Purpose:

The common purpose of the two Associations "to try to live like Christ lived, and to aid others in living like Him." This purpose takes its expression in the various forms of activities, found on the following pages.

### The Advisory Board

Prof. Henry C. Krebs,  
Dr. J. A. C. Chandler,  
Dean Grace Landrum,  
Dr. J. R. Geiger,  
Prof. L. T. Jones,  
Dr. E. G. Swem,  
Dr. W. A. R. Goodwin,  
Mrs. W. T. Hodges.

### The C. C. C. of Christian Association

LeRoy Ober, President Y. M. C. A.  
Phyllis Logan, President Y. W. C. A.  
Two representatives to be elected from  
each of the Christian Associations.

---

FRIEDMAN'S DEPARTMENT STORE  
Where Your Dollar Goes Twice As Far  
Ladies Ready-to-Wear A Specialty

---

YOU NEED A LITERARY SOCIETY.  
How About the Philomathean?

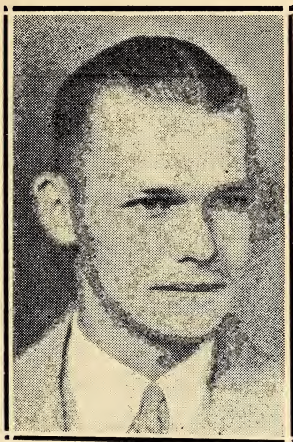

L. M. OBER  
President of Y. M. C. A.

**Y. M. C. A. EXECUTIVE CABINET**

LeRoy Ober	-----	President
John B. Hozier	-----	Vice President
Robert Price	-----	Secretary
Macon Sammons	-----	Treasurer
A. P. Henderson	-----	Publicity Chairman
Robert Doyle	-----	Community Service
John Hozier	-----	Campus Service
Arnold Motley	-----	Christian Education

## DEPARTMENTAL WORK

---

### Community Service

1. Hi-Y—Ev Butler.
2. Scouts—Earl Garrett.
3. Deputations — D. A. Kelsey, H. Owen, Emmett Frizzell, Gordon Campbell, T. C. Hardy.
4. Educational Tours—Earl Swem.

### Campus Service

1. Socials—Rawlings Williams.
2. Y Room—C. M. Snow.
3. Social and Sick Visitation—Robert Price.
4. Freshmen—Garland Johnson, Charles Hailey.
5. Employment—Frank Beard.

### Christian Education

1. Christian World Eductaion, Speakers and Forums—Joseph Hancock.
2. Devotional Chapels—Clarence Rives.

The Young Men's Christian Association is an organization of the students, administered by the students, and existing solely for the students of the college. Throughout the years, the sons of William and Mary who are devoted to the cause of humanity and unselfish service have been affiliated with this association.

The object of the Association is to create a fellowship of students vitally interested in the highest meanings of life, and thereby to develop the highest type of Christian character in the men who are to represent the College, and

to influence them to devote themselves to the Christianizing of all relationships. The Association aims to be the expression of practical Christianity. It is for those who believe not in knowledge for the sake of knowledge alone, but for what it can do in creating deep moral convictions of right and personal standards of worth.

**Membership** in the Association may be either active, or associate. Every man who pays his regular student activities fee, of which one dollar each semester is given to the work of the Association, becomes a member. Those who go farther and sign the "active members declaration card," signifying their desire to co-operate actively in the promotion of the local program, become active members with the right to vote and hold office. All others become associate members with all other privileges, except those above stated. Membership cards are given each one at the beginning of the year.

For the purpose of securing efficiency in the organization the Young Men's Christian Association on the campus has been centralized and divided into four great departments under which all activities of the Association can be classified. Any student, either freshman or older man, who is interested in extra curriculum work can find some phase of service in one or the other of these departments for which he is particularly suited and which will open the way for a more responsible position on the cabinet the following year.

**Administration:** Heading this important division is the President of the Y. M. C. A. and those making up this department give their time more to the perfecting of the organization as a unit rather than to aiding in outside service. The regular officers of the Y., vice president, secre-

tary, and treasurer naturally are placed in this department. Besides these are the editor and business manager of the Handbook. There is an assistant in finance whose work it is to handle finances and direct the financial campaign. A chairman of Publicity has charge of conducting a campaign to keep the Association before the student body. Correspondence with the students' parents and Alumni of the Association, which was undertaken last year, has been turned over to the vice president.

**Christian Education:** To aid in realizing the aim of this department, which is "To interpret through various means, the life and teachings of Christ for the College student" the director has divided his work into committees under the guidance of a chairman. One of the important of these committees is the one in charge of the Wednesday Night Fireside. These devotional meetings with varying programs such as: open forums, music, pageant, lectures, etc., offer unlimited opportunities for service and leadership. The committee on Christian World Education tries to bring to the attention of the campus through speakers, literature, and movies the importance of education along the lines of new social gospel, industrial relations, race relations, and international relations. Besides these a committee has charge of working up and development of special inquiry groups. These groups meet voluntarily to discuss problems which confront them as members of the higher civilization of the world.

**Community Service:** This department aims to extend the purpose and message of the Christian Association to groups outside the college community, and to provide ample means of expression to students for their ideals of service. A committee on Boys Work promotes this

work in Williamsburg by means of Christian guidance in club work. The 180 boys of Williamsburg need college men to organize them into scout troops, Pioneer Clubs, Hi-Y Clubs and Friendly Indians while the college students need these opportunities for leadership. Deputation to churches is one of the most useful of any of the Y. functions. This work was initiated last year and from the responses received it proved most satisfactory. Many men will be needed this year to take places on these teams for plans have been made to cover the whole peninsula. Another work which is just beginning is the sending of deputations to high schools and prep. schools. Another committee of this department has charge of the social welfare work in Williamsburg. Here the Eastern State Hospital offers unlimited opportunity for unselfish service. Last year trips for freshmen were made to Jamestown and study groups visited Hampton Institute. This year the committee in charge plans to conduct, besides these, educational tours to study in Richmond and Norfolk the social welfare work and such industries as these two cities afford.

**Campus Service:** This department has for its aim the meeting of the social and general welfare needs of the student body. In this department comes the important social committee which has charge of the aSturday Night "Open House," Sunday Afternoon tea, Faculty reception, Freshman parties, and entertainment of visiting delegations. A committee has charge of freshman work. This committee co-operated with other organizations in serving the freshman in every way possible. The Y. room, which Mrs. Blow gave and so handsomely equipped, is left to this department to care for and keep as convenient as possible for the students. Last year an em-

ployment bureau was attempted and accomplished some results. The committee in charge this year is attempting to enlarge and increase this service.



Y. W. C. A. CABINET





PHYLLIS LOGAN  
President of Y. W. C. A.

Cabinet

Edith Dodd	-----	Vice-President
Marion Handy	-----	Secretary
Eleanor Williamson	-----	Treasurer
Laura Colvin	-----	Program Chairman
De Ette Jones	-----	Social Chairman
Elsie Beebe	-----	Devotional Chairman
Frances Lord	-----	World Fellowship Ch.
Elizabeth Hugo	-----	Personal Chairman
Virginia Smith	-----	Publicity Chairman
Virginia Alexander	-----	Music Chairman
Catherine Lam	-----	Girl Reserve Chairman

### **Purpose of the Y. W. C. A.**

The Young Women's Christian Association of the College of William and Mary, a member of the Young Women's Christian Associations of the United States of America and a participant in the World's Student Christian Federation, declares its purposes to be:

"We, the members of the Young Women's Christian Association of the College of William and Mary, unite in the desire to realize full and creative life through a growing knowledge of God.

"We determine to have a part in making this life possible for all people.

"In this task we seek to understand Jesus and follow Him."

### **Membership in the Y. W. C. A.**

Every woman, at William and Mary who is interested in the aims of the Y. W. C. A., and who wishes to strive with other women will be given the opportunity to join in October. By her membership in the Y. W. C. A., a student also becomes a member of the World's Student Christian Federation, which is composed of many different student movements in forty different countries of the world.

### **The Big Sister Plan**

Every year the Y. W. C. A. organizes the band of "Big Sisters" who feel that this endows them with a special kind of friendly ownership and interest in their "little sisters." This year the big sisters of this year's freshman class will come from the Junior class, while the big sisters of transfers will come from the Senior Class. It is the special duty of the "big sisters" to help their "little sisters" get settled and into the swing of collegiate life. After the freshmen

are accustomed to William and Mary, each "big sister" retains her special interest in the welfare of her protegee.

## Committees

Thursday nights is the time set for the committee meetings for the Y. W. C. A. members. There will be either a lecture, vespers, or discussion groups.

The Y. W. C. A. functions through the work of its various committees. The committees represent almost every phase of campus activity and the major interests of a woman's life. Every member is urged to carefully choose the committee in which she feels the most interest and to which she feels the most able to contribute by her work, enthusiasm, and participation in the different discussion groups of the several committees.

## Publicity

Watch the Y. W. C. A. bulletin boards for attractive posters, interesting events, and the things you ought to know.

Main board in the girl's entrance to the Dining hall. Notices are posted in every dormitory and in Main Building.

## Y. W. C. A. Room

The Y. W. C. A. room is on the first floor in Barrett Hall. It is open at all times for the use of the co-ed students and they are especially invited to enjoy it.

## Best All-Round Freshman

For the past three years it has been the practice of the Y. W. C. A. Cabinet to elect the Best all-round freshman and to send her to the conference at Blue Ridge. The woman selected must be out-

(Continued on page 104)

# Williamsburg M.

*“Opposite*

ROSCOE JONES, *Pastor*



Morning Worship—11 A. M.

Evening Worship—8 P. M.

Mid-Week Service—

Wednesday, 8 P. M.

## YOUNG PEOPLE'S LEAGUE

JOHN ELY, *President*

Students' Department—

10 A. M.

League Service—7 P. M.

Sunday Social Hour—

9-10:15 P. M.



*Reading Rooms Open for  
the Use of Students*

# E. Church, South

*the Campus"*



**The Church Needs YOU!**  
**YOU Need the Church!**

*"Come, let us Worship together"*

# The Williamsburg Baptist Church

On Duke of Gloucester Street  
*Opposite Colonial Hotel*

---

W. C. JAMES, D.D., *Pastor*

---

## Services

10:00 A. M.—Sunday School.

11:15 A. M.—Morning Worship.

7:00 P. M.—B. Y. P. U.

8:00 P. M.—Evening Worship.

7:30 P. M.—Wednesday, Sanctuary  
Service.

---

*Students are cordially invited to these services,  
and to the home of the pastor*

# Baptist Student Union



Thomas H. Christie.....President

**College Department in the Sunday School**

Sunday Morning 10:00 A. M.

## College Men's Class

Dr. J. R. Geiger.....Teacher  
A. D. Johnson.....President

## College Girls' Class

Dr. E. M. Gwathmey.....Teacher  
Dr. J. A. C. Chandler.....Associate Teacher  
Alice Harwood.....President

## College B. Y. P. U.

7:00 Sunday Evening

Emmett G. Frizzell.....President

Evening Worship at 8:00 P. M.

Especially adapted to College Students.

# Williamsburg Presbyterian Church



LEONIDAS W. IRWIN, D.D.,

*Pastor*

## SERVICES

Sunday School 9:45 A. M. Special  
Classes for Students.

Morning Worship 11:00 A. M.

Evening Worship Conducted by the  
Young People's Society.

## HERE YOU WILL ALWAYS FIND

A hearty welcome.

Christian fellowship.

Simple Scriptural Worship.

An old-fashioned Gospel sermon.

An opportunity for Work for the  
Master

---

*"My House shall be called a  
House of Prayer"*

---

COME AND BRING ANOTHER



# Williamsburg Presbyterian Church



## OFFICER

L. W. IRWIN, Pastor

### Session:

R. B. Mallory, Clerk.  
Lawrence Pitman.

**Session:** R. B. Mallory, Clerk; Lawrence Pitman.

**Deacons:** Dr. R. L. Morton, Ray Mallory.

**Treasurer:** Miss Bess E. Dennis.

**Women's Auxiliary:** President, Mrs. C. D. Waller;  
Vice-President, Mrs. G. H. Gelsinger; Treas-  
urer, Mrs. Fred M. Thrun; Secretary, Mrs.  
R. L. Morton.

**Young People's Society:** President, Mary L. Motley;  
Vice-President, Margaret Painter; Secretary,  
Nancy Ward; Treasurer, Caleb Cushing.

**Chairmen of Work Committees:** Program, Isabelle  
Kemp; Social, Virginia Alexander; Personnel,  
Laura Colvin; Music, Mary Edgar; Decoration,  
Jack Scully.

**Choir Director:** Mrs. A. D. Jones; Assistant, Mrs.  
Lawrence Pitman.

All Presbyterian Students are cordially invited to attend all services of the Church and to make this their Church home during their College life, and to take part in all the activities of the Church.

The Pastor will welcome every opportunity to be of service to students in any way. They will be always welcome at the Manse in Chandler Court.



INTERIOR OF

## Bruton Parish Church

*Built 1710*



“You may see the outside of this sacred shrine from the street; we want you to become familiar with the inside.”

# Bruton Parish Church

BUILT 1710



## Services

- 9:30 A. M.—Holy Communion.
- 10:00 A. M.—Church School.
- 11:00 A. M.—Morning Prayer and Sermon.
- 7:00 P. M.—Young People's League.
- 8:00 P. M.—Evening Prayer and Sermon

The Episcopal students of the College are invited and urged to attend these services and to take an active part in the life of the Church while in College. The Church needs you and you will need the spiritual strength that your church has to offer.

The Clergy will be glad to welcome you into their homes and serve you in any way possible.

REV. WM. A. R. GOODWIN, D.D.,  
*Rector*

Office: George Wythe House

REV. JNO. B. BENTLEY, *Assistant*

Home and Office:  
202 Francis Street

standing not only in the Y. W. C. A., but in other activities as well. She must be a capable leader, and have a high scholastic standing. The best all-round freshman for 1925-26 was Phyllis Logan, for 1926-27, Eleanor Williamson, and for 1927-28, Katherine Lam.

### Blue Ridge Conference

Every June, immediately after the close of the college sessions there is held an annual conference at Blue Ridge, N. C. Here gather many delegates from many of the women's colleges of the east for the purpose of discussing problems which arise in college life. The sessions at Blue Ridge are very inspiring and mean a great deal to those attending.

William and Mary has as many representatives as possible at the Blue Ridge conference in order that they might bring back to the association at the college a wider knowledge and broader outlook of the purpose and work of the Y. W. C. A.

The Delegates for 1927-28 were: Phyllis Logan, Laura Colvin, DeEtte Jones, Frances Lord, Elizabeth Hugo, Virginia Smith, Catherine Lam.

The Student Government representative was: Pauline Hines.

*The*

INDIAN  
HANDBOOK



Campus  
Activities

1928

## PUBLICATIONS

The William and Mary Literary  
Magazine

Robert S. Barrett ----- Editor  
Maclin O'Farrell ----- Business Manager

The William and Mary Literary Magazine is published six times a session by the students of the college. It contains short stories, special articles, essays, poetry, translations, and book reviews.

The editorial staff is appointed each fall by the editor and is usually selected from contributors of the preceding session. Contributions are invited from all students who have talent along literary lines.

At the 1928 session of the Virginia Inter-Collegiate Press Association, the William and Mary Literary Magazine was declared to be the second best in Virginia.

The Flat Hat

Arthur P. Henderson ----- Editor  
Edward D. Fales, Jr. -- Managing Editor  
Macon C. Sammons -- Business Manager

The Flat Hat is the weekly newspaper of William and Mary. It is published every Friday, and generally contains ten or twelve pages.

The news staff is selected each fall by the editor and managing editor after a six weeks trial has been given to all students who desire to try out for places on the paper. All students are eligible to try out for these positions.

At the 1928 session of the Virginia Intercollegiate Press Association, The Flat Hat was awarded a silver cup as the best college paper in the state.

A valuable souvenir of campus activities can be gotten by saving all issues of the Flat Hat for a year, and having them bound into one volume.

## The Colonial Echo

Nathan Caffee ----- Editor  
James M. Robertson -- Business Manager

The Colonial Echo is the yearbook published by the students of the College of William and Mary. It makes its appearance usually in May and contains an artistic presentation of campus activities during the last two months of the previous session and the first seven of the current session.

The staff is appointed each fall by the editor.

## The Straw Hat

Barton D. Pattie ----- Editor  
John B. Etheridge -- Business Manager

The Straw Hat is the official weekly publication of the summer session at William and Mary. It was started in 1922, was dropped once and was revived during the summer session of 1927. It is similar to the Flat Hat in style and make-up and contains four pages.

## The Indian Handbook

Arthur P. Henderson ----- Editor  
Macon Sammons ---- Business Manager

The Indian Handbook is compiled during the late spring and summer of each year, is mailed to the incoming freshman class in August, and is distributed to the remainder of the student body after the opening of the fall session. It is designed for ready reference throughout the year, and provides information about the college. The Handbook is sponsored by the Christian Associations of the College.

## Literary Societies

At William and Mary there are three literary societies, two for men, the Phoenix and Philomathean, and one for women, the J. Lesslie Hall. These societies hold weekly meetings, and from time to time, inter society contests are held.

## Inter-Collegiate Debate

Inter-Collegiate debating at William and Mary is under the jurisdiction of two debate councils, one for men and one for women. During the past session, ambitious schedules were undertaken, William and Mary sending teams as far south as Georgia and as far west as Missouri.

## Dramatics

Dramatics at William and Mary are governed by two organizations, the Dramatic Club which puts on an annual play, and the Department of Dramatics under the direction of Miss Althea Hunt. Miss Hunt's dramatic classes produce their work before public audiences at various times during the year.

## Glee Clubs

There are two Glee Clubs on the campus, one each for the men and women. During the past session, the men's club went into an inter-collegiate contest at the Mosque Theatre in Richmond and placed third. The women's club presented Herbert's 'Babes in Toyland' during the course of the school year.

## Musical Comedy

It is the practice of the Varsity Club, assisted by the Men's Glee Club, to offer each year a womanless musical comedy. These go by the same name each year and are merely numbered consecutively as "Minus Mary," "Minus Mary II," "Minus Mary III," etc.



*The*

INDIAN  
HANDBOOK

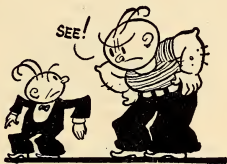

**Fraternities**

1928

**MEN'S SOCIAL FRATERNITIES**

**Theta Delta Chi**

Founded at Union College, 1847. Epsilon Charge established 1853.

**Members**

**Faculty**—Joseph Chandler, W. T. Hodges, R. C. Young;

**Seniors**—J. C. Chase, Robert Pulley, M. T. Stribling, Tom Varney;

**Juniors**—Gene Folliard, Alton McKann, Milton White, Sam Wilcox, Cary Zehmer;

**Sophomores**—John Anderson, Charles Chandler, Frank Darden, Elliott Healey, Frances Hayman, Griffith Holland, Charles Pitt, William L. Scott, Sewell Simpson, Wallace Smith, Francis Thompson.

**Sigma Alpha Epsilon**

Founded at the University of Alabama, 1896. Virginia Kappa Chapter established 1857.

**Members**

**Seniors**—Dave Moore, Shelton Peters, James M. Robertson;

**Juniors**—John Bauserman, Seltick Evans, William Fields, LeRoy Ober, John Sauerbran, Waring Tribble, William Vinyard, Graham White;

**Sophomores**—Everett Butler, Philip Marshall, William O'Neil, Howard Roach, Earl Swem, Vance Watkins.

**Pi Kappa Alpha**

Founded at the University of Virginia, 1868. Gamma Chapter established 1871.

**Members**

**Faculty**—John B. Todd;

**Seniors**—W. S. Beane, Olan Rice, R.

G. Todd, R. J. Vaughan, Monier Williams, W. W. Winn;

**Juniors**—Vernon Rice, Jack Van Putten, A. L. Walrath;

**Sophomores**—J. L. Carter, Roy Charles, W. H. Cornelius, C. W. Copenhaver, Harry Covington, J. J. Ruffin, K. V. Streeter.

### Kappa Alpha Order

Founded Washington and Lee University, 1855. Alpha Zeta Chapter established 1890.

#### Members

**Faculty**—J. A. C. Chandler, E. M. Gwalthmey, L. T. Jones, W. A. Montgomery, T. J. Stubbs;

**Seniors**—John Gillett Ayres, R. S. Barrett, M. F. Bowman, Edward Garrard, T. C. Hardy, J. M. Hurt, J. L. Lewis, M. T. O'Farrell, W. J. Sturgis;

**Juniors**—T. B. Cooke, H. T. Davies, J. J. Davies, D. A. Kelsey;

**Sophomores**—Bartlette Burgywn, A. L. Cox, Jack Early, R. C. Irby, Sidney Kelsey, Robert Pannill, Meridith Powell, Clarence Reaves, Rawlings Williams.

### Kappa Sigma

Founded at the University of Virginia. 1869. Nu Chapter established 1890.

#### Members

**Seniors**—John S. Owen, Conrad Pierce, Joseph Wright;

**Juniors**—Frederick Person, Ernest Smith;

**Sophomores**—William Bowen, William Pretlow, Sherman Stradley, Jack White.

### Sigma Phi Epsilon

Founded at Richmond College (now University of Richmond) 1901. Virginia Delta Chapter established 1904.

**Members**

**Faculty**—M. G. H. Gelsing, George W. Reiley;

**Seniors**—J. R. Addington, N. A. Caffee, John W. Clemens, Erroll Dunbar, J. B. Hozier, J. N. James, Barton D. Pattie, George Porter, Macon C. Sammons, E. A. Smith;

**Juniors**—Irwin Davis, R. E. Doyle, Leslie Farmer, C. M. Hailey, Y. O. Kent, Leon Lewis, H. D. Nelson, J. A. Nolde, Thomas Pope, George Schmutz, D. H. Straughn, G. D. Synon, W. S. Vincent, Truman Welling, E. D. White;

**Sophmores**—T. Burkman, Ray H. Burton, James Hunt, Mitchell Mozeleski, F. R. Nolde, Paul W. Norton, E. G. Ricketson, J. D. Scully, Jr., Melvin Shreaves, J. F. Strayer, Alpheus A. Wilson.

**Sigma Nu**

Founded at the Virginia Military Institute, 1869. Epsilon Iota Chapter established 1922.

**Members**

**Faculty**—J. R. Geiger;

**Seniors**—Edwin Toon, William Warren;

**Juniors**—Tecumseh Dalton, Edward D. Fales, Jr., Earl Garrett, Frank Craven, Jr., Wanger McGinn;

**Sophomores**—Joe Bennett, James Lucy, Edward Leach, Conklin Mann, Gordon McKinnon, Richard Millowney, Charles Niven, Edward Ryder, Leigh Trotter.

**Phi Kappa Tau**

Founded at the University of Miami, 1906. Alpha Theta Chapter established 1926.

**Members**

**Seniors**—Welton Bloxsom, Boyd Carter, Joe Hornbarger, Ernest Neal;

**Juniors**—Frank Babb, Richard Burton, Frank Fentress, George Moriarty, Robert Price, Julian Rux, Charles Scamon, R. E. Stewart, James Wallace;

**Sophomores**—Frank Beard, Fred Cassidy, John W. Chambers, John Chewing, William Ferrell, James Habel, Kenneth Hudgins, James Rand Francis Williams.

### Phi Alpha

Founded at George Washington University 1914. Tau Chapter established 1927.

#### Members

**Seniors**—Max Charnick, Sam Hamowitz, A. V. Light, L. Rotgin, S. C. Werblow;

**Juniors**—Albert Cornell, J. Kaufman, Norris Halpern, William Halpern, B. M. Schwetz;

**Sophomores**—S. R. Fox, Abe Silverman.

### Lambda Chi Alpha

Founded at Boston University 1909. Epsilon Alpha Zeta established 1927.

#### Members

**Faculty**—F. J. Bailey;

**Seniors**—A. D. Farmer, F. L. Finch, F. A. Gessford, Joe Hancock, Edward Justis, J. L. A. Motley, G. F. Wilkins;

**Juniors**—Robert Arthur, R. C. Moses, Horace P. Taylor, John Swanson, Charles Terrell;

**Sophomores**—Clarence Butt, F. L. Carew, Julian Etheridge, James Garrett, James Gilley, H. K. Graves, Garland Harris, E. W. Hart, E. M. Parker, William Parker, Harry Paxson, Kenneth Pendleton, R. V. Terrell, Westland Willis.

**Alpha Psi**

Founded at the College of William and Mary 1921.

**Members**

**Faculty**—J. D. Carter, G. E. Gregory, R. L. Morton;

**Seniors**—James Diebert, Alvah Henley, Maxwell Lanier, John Ward, Lloyd Williams;

**Juniors**—Hugh Nelson, Joe Richardson, William Savage, Clyde Thorpe, G. Van Ausdall, John Waters;

**Sophomores**—Lloyd Beale, Sherman Davies, Roger Edwards, Robert Enfield, Rudolph Mason, Garland Mosely, William Rountree, Elton Turpin, E. U. Wiggins, John Wiley, Dale Wright.

---

VANSANT FLORIST  
3112 Washington Ave.  
Newport News, Va.  
Phone 158 and 63

---

If you Join a Literary Society,  
Why not try the PHILOMATHEAN?

WOMEN'S SOCIAL FRATERNITIES

Chi Omega

Founded at the University of Arkansas, 1895. Omicron Beta Chapter established 1921.

Members

**Seniors**—Rebecca Ball, Katherine Harvey Cutter, Frances Saunders, Frances Shepherd;

**Juniors**—Elsie Beebe, Susan Carpenter, Florence Dabney, Edith Dodd, Sarah Ann Everett, Louise James, Nan Langhorne, Mildred Lantz, Mary Nininger, Mary Grace Trout, Alice Urquhart;

**Sophomores**—Margaret Bailey, Elizabeth Baltz, Grace Garden, Sarah Lee Odend'hal, Lois Stone, Elizabeth Trout, Jane Worthington.

Kappa Alpha Theta

Founded at Depauw University, 1870. Beta Lambda Chapter established, 1923.

Members

**Faculty**—Emily Hall;

**Seniors**—Helen Bristow, Phyllis Logan, Ernestine Renn, Elizabeth Sexton, Betty St. Clair, Jané St. Clair, Lois Wilson;

**Juniors**—Lucille Burks, Virginia Turman;

**Sophomores**—Elizabeth Ambler, Viola Barrett, Emily Duke, Eleanor Griffith, Irma Hall, Katherine Hunter, Esther Lowe, Peggy Parker, Florence Yancey.

Kappa Kappa Gamma

Founded at Mammouth College, 1870. Gamma Kappa Chapter established 1923.

**Members**

**Seniors**—Virginia Alexander, Eva Atkinson, Elizabeth Duke, Virginia Harper, Constance Jamieson, Katherine Rhodes, Charlotte Sanford, Margaret Venerable, Page Vaughn;

**Juniors**—Elizabeth Dunlap, Dorothy Lankford, Elizabeth Vaiden;

**Sophomores**—Marion Cheyne, Betty Douglas, Mary Warwick Dunlap, Clare Hargrove, Marion Handy, Virginia Nelson, Constance Page, Dorothy Rhodes, Christine Thomson.

**Pledge**

Anne Lindsay.

**Pi Beta Phi**

Founded at Mammoth College, 1867. Virginia Gamma Chapter established September 25, 1925.

**Members**

**Seniors**—Polly Hines, Lucille Parker, Betsy Price, Virginia Smith, Anne Trent, Susanna Wheeler;

**Juniors**—Kathryn Glenn, Frances Griffin, Lucy Pilcher, Leonore Schofield, Harriet Smith;

**Sophomores**—Margaret Fuller, Elizabeth Griffin, Catherine Hasseltine, Louise Pilcher, Helen Porter, Dorothy Reese.

**Pledges**

Mary Lewis Mayhew, Marie Spence.

**Phi Mu**

Founded at Wesleyan College, 1852. Gamma Alpha Chapter established 1926.

**Members**

**Seniors**—Marian Bonnaville, Wylhart Baylis, Nancy Burke, Virginia Buston,



Ruth Jones, Helen Johnson, Marion Lanning;

**Juniors**—Alice Harwood, Sally Byrd Farmer, Margaret Joerrissen, Elizabeth Sincendiver, Evelyn Steel, Eleanor Williamson, Genevive Wyatt;

**Sophomores**—Gene King, Lucy Morton, Marian Sargeant, Barbara Wyatt, Kitty Watkins.

## Alpha Chi Omega

Founded at Depauw University 1885.  
Beta Delta Chapter established 1927.

### Members

**Faculty**—Kathleen Alsop, Nina Brunk, Althea Hunt;

**Seniors**—Catherine Carter, Laura Colvin, Rhoda Fry, Camille Kellar, Mary Quick, Mary Morrison, Catherine Reynolds;

**Juniors**—Vernett Beebe, Martha Gresham, Merilla Hicks, Leila Jackson, Margaret Johnson, De Ette Jones, M. Gene Rountree;

**Sophomores**—Elizabeth Allen, Isabel Gough, Eleanor Smith.

## Delta Chi Delta

Founded at the College of William and Mary, 1926.

### Members

**Seniors**—Inez Baker, Frances Ford, Frances Lord, Isabell Kemp, Virginia Nicholas, Margaret Painter, Mary Godwin Rideout;

**Juniors**—Marian Harrison, Elizabeth Hough, Esther Reeve;

**Sophomores**—Margaret Ellis, Blanche Wood Pierce, Shirley Wright.

**Chi Alpha**

Founded at the College of William and Mary, 1927.

**Members**

**Seniors**—Genevieve Hofman, Muriel Johnston, Mildred Maitland, Charlotte Miley, Helen Osmond, Louise White;

**Juniors**—Lucy May Boswell, Mary Edgar, Elizabeth Lanier;

**Sophomores**—Irma Adams, Catherine Cochran, Naomi Curtis, Elizabeth Erwin, Ruth Leaman, Louise Stokes, Agnes Winn.

**Pledges**

Evelyn Haynes, Edith Ridith Richardson, Alma Watkinson, Caroline White.

---

HOW ABOUT A LITERARY SOCIETY?

The Phoenix Invites you  
to join.

---

“Mutt” Phillips Sells ‘Em

WHAT?

W. & M. COLLEGE SEAL BELTS

---

VANSANT FLORIST

3112 Washington Ave.

Newport News, Va.

Phone 158 and 63

HONORARY AND PROFESSIONAL  
ORGANIZATIONS

---

**Flat Hat Club**

The Flat Hat Club is an honor society founded at William and Mary, November 11, 1750.

**Members**

Faculty—Joseph Chandler, W. A. Hamilton, L. C. Lindsley, W. A. Montgomery, George Reilly, John Todd, R. C. Young;

Students—Nathan Caffee, James Robertson, Warfield Winn.

**Phi Kappa Phi**

Phi Kappa Phi is an organization which recognizes scholastic attainment. It selects members from those students who have consistently maintained an excellent average on their studies during their four years at college. Nominations for membership are made by the heads of the various departments and elections are held once a year during the spring term. Only seniors or graduate students are eligible at William and Mary.

**Members**

Faculty—J. A. C. Chandler, C. M. Faithful, W. A. R. Goodwin, W. A. Hamilton, R. G. Robb, J. E. Rowe, Elizabeth Schmucker, Helen Foss Weeks, R. C. Young.

---

THE PHILOMATHEAN LITERARY  
Society Meets Fridays  
at 7. P. M.

## Omicron Delta Kappa

### Eta Circle

Omicron Delta Kappa was founded at Washington and Lee University in December, 1914. Eta Circle was established at the College of William and Mary in 1921. It recognizes eminence in all forms of college activities and has for its purpose the bringing together of the campus leaders in one body, for the general good of the institution.

### Members

Faculty—J. A. C. Chandler, J. D. Carter, D. W. Davis, J. R. Geiger, George E. Gregory, W. A. Hamilton, W. T. Hodges, R. L. Morton, E. G. Swem, George Reilly, John Todd;

Students—N. M. Caffee, Ed. T. Justis, James Robertson, Upton B. Thomas.

## Sigma Upsilon

### Gordon Hope Chapter

Sigma Upsilon, an honorary literary fraternity, was founded in 1906. It was the second honorary fraternity on the campus of William and Mary, having been established here in 1914. This organization grants membership primarily on ability and interest in literature and usually elects twice a year from the members of the three upper classes.

### Members

Faculty—G. Glenwood Clark, J. R. Geiger, G. H. Gelsinger, W. A. Hamilton, W. A. Montgomery, E. G. Swem, George Reilly;

Students—Robert Barrett, Nathan M. Caffee, Boyd Carter, Edward Fales, Norman Patterson, J. J. Van Putten, William Vincent.

## Phi Delta Gamma

### William and Mary Chapter

The professional forensic fraternity of Phi Delta Gamma was founded in 1924 to foster interest in literary work, debating and dramaturgy. This William and Mary Chapter was one of the original chapters and has steadily grown in influence on this campus since its founding.

#### Members

Faculty—G. E. Brooks, G. H. Gelsinger, W. A. R. Goodwin, K. J. Hoke, W. A. Hamilton, H. C. Krebs, R. L. Morton, John Garland Pollard, George Reilly, G. W. Spicer;

Students—Robert S. Barrett, Nathan M. Caffee, Gordon E. Campbell, Caleb Cushing, R. E. Doyle, M. T. O'Ferrell, Emmett Frizzell, A. E. Garrett, Charles M. Hailey, A. P. Henderson, Edward H. Hill, D. Arthur Kelsey, Lawrence N. Morscher, B. D. Pattie, John Swanson, George Synon, Truman Welling, Randolph Vaiden.

## Chi Delta Phi

### Theta Chapter

Chi Delta Phi was founded at the University of Tennessee in 1919 and the Theta Chapter was established here in 1922. Its purpose is to form a body of women, who by their interest in literature and by their influence will uphold the highest ideals of a liberal education.

#### Members

Students—De Ette Jones, Constance Jamieson, Francis Lewis, Peggy Nininger, Edith Richardson, Harriet Smith.

## Theta Alpha Phi

Theta Alpha Phi is an amateur dramatic society, its purpose is to foster

an interest in wholesome dramatics and provide the means for uniting socially students, alumni, and instructors who become eligible after having successfully performed two major or four minor roles, or shown proficiency in some other phase of dramatic or dramaturgic art.

### Members

Faculty—Althea Hunt, George Reilly;  
Students—Polly Hines, Truman Welling,  
Polly Venable, Phyllis Logan.

### Alpha Kappa Psi

#### Omega Chapter

Alpha Kappa Psi is a professional commercial fraternity that limits its membership to students who are seeking a degree in business. Omega Chapter was founded here in 1921.

### Members

Faculty—W. F. Gibbs, W. A. Hamilton;

Students—James Addington, Robert Beeler, J. H. Diebert, F. A. Gessford, Joseph Hornbarger, Joseph James, James Kelly, Garland Johnson, Dave Moore, Arthur Nolde, James Robertson, C. H. Russell, E. Armstrong Smith, M. C. Stribling, A. D. Yearly.

### Pi Gamma Mu

This organization was founded to encourage and reward meritorious work in the field of the social sciences, including sociology, economics, commerce, law, political science, history, philosophy, religion, education, psychology and biology. The special aim is to encourage study of the social problems in the scientific spirit. Membership is offered to students of the senior class who have done excellent work in one of these branches.

## Members

Faculty—Kathleen Alsop, J. A. C. Chandler, Joseph R. Geiger, W. A. R. Goodwin, George E. Gregory, Channing M. Hall, Emily M. Hall, W. T. Hodges, K. J. Hoke, David J. King, George W. Reilly, Joseph E. Rowe, Elizabeth Schmucker, E. G. Swem, John B. Todd, Paul B. Warren, R. G. Young.

## Kappa Delta Pi Alpha Xi Chapter

Kappa Delta Pi is an honorary educational fraternity for juniors and seniors who have a grade above the average and have completed some work in education. Its distinguishing feature is that it has a Laureate Chapter composed of leading educators throughout the country.

## Members

Faculty—Martha Barksdale, J. A. C. Chandler, W. T. Hodges, Helen Weeks;  
Students—William B. Bolton, Catherine Carter, Henry Crigler, Raymon Driscall, Frances Ford, Lucille Foster, Frances Lord, Eulah Massey, Harold Newland, May Reilly, Thelma Stinnett, Alene Walker.

## Beta Alpha Psi Kappa Chapter

Beta Alpha Psi, organized at the University of Illinois in February, 1919, is a national professional accounting fraternity, which has as its purpose the fostering of ideals of service in accountancy, the acting as a medium between professional men, instructors, students, and any others who are interested in accounting, the encouraging of high moral, scholastic, and professional standards in its members, and the developing of cordial intercourse among its members and the members of the profession. It is open only to students who are taking

accounting with a view of making it their profession.

### Members

Faculty—C. A. Fryxell, Wane F. Gibbs, W. A. Hamilton.

### Chi Beta Phi

#### Beta Chapter

Chi Beta Phi is a national scientific fraternity founded in 1916, at Randolph Macon College. Beta Chapter was established in 1921. Its purpose is the promotion of interests in the sciences. To be eligible for membership one must have shown a marked interest in sciences.

### Members

Faculty—D. W. Davis, A. W. Dearing, W. G. Guy, W. A. Hamilton, R. G. Robb, J. E. Rowe, P. A. Warren, R. C. Young;  
Students—Nathan M. Caffee, Henry Crigler, Archer D. Farmer, Edward T. Justis, Manley Mallard, Conrad Pierce, H. C. Somers.

### Sigma Pi Sigma

#### Sigma Zeta Chapter

Sigma Pi Sigma is an honorary physics fraternity. The chapter at William and Mary was established in 1927. Eligibility rules require a student to be taking an advanced course of physics and to be making a grade that is above the average.

### Members

Faculty—W. A. Hamilton, W. A. Merryman, R. C. Young;  
Students—Nathan M. Caffee, Henry Crigler, Raymond Driscoll, T. B. Hall, John B. Hozier, Edward T. Justis, J. R. Jones.

### Kappa Phi Kappa

#### Pi Chapter

Kappa Phi Kappa is a national professional educational fraternity which con-



finer its activities to institutions which have well developed departments of education. Membership is limited to men who are taking, or have taken courses in Education and includes graduate students and faculty members.

### Members

Faculty—J. A. C. Chandler, C. M. Faithful, W. A. Hamilton, H. C. Krebs, W. T. Hodges, John B. Todd;

Students—W. B. Bolton, B. D. Pattie, R. R. Poole, C. H. Russell, H. C. Somers.

### Eta Sigma Phi

#### Omega Chapter

The purpose of Eta Sigma Phi is to encourage the study of the classics and to promote an interest in the study of the classics. Students to be eligible for membership must be majoring or minoring in Latin or Greek.

### Members

Faculty—Gladys Caulkins, M. G. A. Gelsinger, W. A. Montgomery, E. G. Swem, A. G. Williams;

Students—Mary Fleet, Francis Lord, Eliza George, Mariam Silberger, Sam Wilcox.

### Tau Kappa Alpha

Tau Kappa Alpha whose principal qualifications for membership is participation in the inter-collegiate debate or oratorical contest, is open equally to men and women. Some chapters maintain a higher eligibility requirement.

### Members

Faculty—W. A. Hamilton, R. L. Morton, George Reilly.

### Sigma Delta Psi

The object of this society is the encouragement of moral physical, and mental development and training among col-

lege students. For admission into full membership a certain proficiency in a number of athletic events must be attained.

### Members

Students—Edward T. Justis, Y. O. Kent, A. A. Matsu.

### Delta Mu Chi

Delta Mu Chi is a social organization on the campus, whose purpose is the strengthening of the bonds existing between those students who are already members of the Order of De Molay. Membership has no class distinction and no requirements other than membership in the De Molays.

### Members

Students—J. G. Ayers, N. M. Caffee, Floyd Gessford, C. M. Hailey, Manley Mallard, G. T. Morecock, L. M. Ober, Warren O'Brien, Robert Price, M. C. Stribling.

### The Wythe Law Club

Founded at William and Mary in 1921.

### Members

Faculty—J. A. C. Chandler, J. R. Geiger, W. A. Hamilton, J. G. Pollard, G. W. Spicer, W. W. Woodbridge;

Students—G. C. Campbell, F. O. Clark, J. L. Lewis, L. B. Maxey, George Moriarity, L. M. Ober, R. C. Powers, C. H. Russell, H. Schey, H. C. Somers, M. B. Swetz.

---

“Mutt” Phillips Sells 'Em

WHAT?

W. & M. COLLEGE SEAL BELTS

---

THE PHILOMATHEAN LITERARY  
SOCIETY INVITES YOU TO JOIN

# Leo's Photo Shop



*Agent for  
Norris Candy*



LATEST RELEASES IN  
COLUMBIA RECORDS

*Come in and hear them*

There is a treat in store  
when you come in our store.

“SERVICE” IS OUR  
MOTTO

# *Jamestown Ferry Schedule*



## HISTORIC JAMESTOWN ISLAND

<i>Leave Scotland</i>	<i>Leave Jamestown</i>
6:45 A. M.	7:00 A. M.
7:45 A. M.	8:00 A. M.
8:45 A. M.	9:00 A. M.
9:45 A. M.	10:00 A. M.
10:45 A. M.	11:00 A. M.
11:45 A. M.	12:00 A. M.
12:45 P. M.	1:00 P. M.
1:45 P. M.	2:00 P. M.
2:45 P. M.	3:00 P. M.
3:45 P. M.	4:00 P. M.
4:45 P. M.	5:00 P. M.
5:45 P. M.	6:00 P. M.
6:45 P. M.	7:00 P. M.
7:45 P. M.	8:00 P. M.
8:45 P. M.	9:00 P. M.

### *Extra Sundays and Holidays*

9:45 P. M.	10:00 P. M.
10:45 P. M.	11:00 P. M.

SCHEDULE SUBJECT TO CHANGE  
WITHOUT NOTICE

*See Historical Jamestown*



JAMES CITY-SURRY TRANSPORTATION COMPANY



BUS SCHEDULE

MORNING TRIPS		AFTERNOON TRIPS	
Surry	lv. 6.30	Williamsburg	lv. 2.00
Scotland	6.45	Jamestown	ar. 2.15
Jamestown	7.00	Jamestown	lv. 3.15
Williamsburg	ar. 7.20	Williamsburg	ar. 3.30
Williamsburg	lv. 7.40	Williamsburg	lv. 3.30
Jamestown	8.00	Jamestown	ar. 3.45
Scotland	8.15	Jamestown	lv. 4.00
Surry	8.30	Scotland	4.15
Moorings	8.40	Surry	ar. 4.30
Elberon	8.50	Surry	lv. 4.30
Dendron	9.00	Scotland	4.45
Wakefield	ar. 9.40	Jamestown	5.00
Wakefield	lv. 10.25	Williamsburg	ar. 5.15
Dendron	11.05	Williamsburg	lv. 6.45
Elberon	11.15	Jamestown	7.00
Moorings	11.25	Scotland	7.15
Surry	11.35	Surry	7.30
Scotland	11.45		
Jamestown	12.00		
Williamsburg	ar. 12.20		

Schedule subject to change without notice.

Bus connects with N. & W. trains at Wakefield, C. & O. trains and Peninsula Transportation busses at Williamsburg.

TRUNK CHECKED ON TICKET

*Compliments of*

J. Temple  
Waddill, E. M.

CERTIFIED CIVIL  
ENGINEER AND  
SURVEYOR

---

R. L. Griffin

*Interior and Exterior*  
*DECORATING*

PAPERING AND PAINTING

Oldest Painting Firm  
in Town

Phone 13

# Have You A Sweet Tooth?

Satisfy that insatiable craving  
for something that's good



*Our Home-made Candies will  
make you happy*



DRINKS *and* ICE CREAM  
*That Please*

LIGHT LUNCH



# Kandy Kitchen

*The Student's Mecca*



# College Pharmacy

HENLEY BROS., *Props.*

PURE DRUGS  
*and* SUNDRIES, COLLEGE  
SEAL STATIONERY  
*and other Writing Fabrics*

We try to give the best in  
ICE CREAM and DRINKS.  
Visit our fountain and be  
convinced. We want to  
please you and give you

*REAL SERVICE*



# W. T. Douglas

## *Bakery*



FRESH BREAD  
CAKES, PASTRIES AND  
DOUGHNUTS DAILY

*We Cater to the College Taste*

Stop in on your way down to the postoffice and try one of those delicious chocolate eclairs.

Everything is good to eat and everything is hard to beat.

*“Let’s Stop in at the Bakery”*

OPEN ON SUNDAY

Peninsula  
Bank and Trust  
Company



CAPITAL AND  
SURPLUS

**\$ 135,000.00**



*Oldest and Strongest Bank  
in the City*

STATE AND CITY DEPOSITORY  
Accounts Solicited

**G. H. GRAHAM**

**Plumbing and Heating Contractor**

*The Best of Work at Reasonable  
Prices*

Phone 51

WILLIAMSBURG, VIRGINIA

---

*For Everything in*

**JEWELRY**

GO TO

**J. J. PALMER'S SONS**

2711 Washington Ave.,  
NEWPORT NEWS, VA.

Established 1892

---

**The BURROUGHS PRINTING CO.**

SOCIAL AND COMMERCIAL

PRINTING—EMBOSSING  
ENGRAVING

Arcade Building      NORFOLK, VA.

---

**Stringfellow Electric Corp.**

READING LAMPS  
VICTOR RECORDS

All Electrical Supplies  
*See Us Before You Buy*

# Davis Clothes

*"Tailored to Measure"*



College Representative

"CHUNKY" RODGERS

212 Old Dominion Hall  
College

---

## The Miriam Robinson Memorial Conservatory

AT

The College of William and Mary



POTTED PLANTS AND  
CUT FLOWERS

*Flowers for all Occasions*

Decorations for Banquets,  
Etc.

# WEST WILLIAMSBURG SERVICE STATION



GAS, OIL AND  
SUPPLIES



Soft Drinks, Candy and  
Confections

Cigars and Cigarettes



*Located Opposite Cary Field*

PHONE 9115

# Williamsburg Steam Laundry

*HIGH CLASS  
LAUNDERERS*

WILLIAMSBURG,  
VIRGINIA



*The Laundry Does It Best*

OUR AIM:  
TO PLEASE THE  
STUDENTS

*"We treat your Clothes White"*

*Peninsula*

Hardware Corp.

HARDWARE *and* PAINTS

*Picture Framing*



Duke of Gloucester Street

Phone 115

---

Williamsburg Drug  
Company

*"The Rexall Store"*



DRUGS, MEDICINES,  
TOILET ARTICLES  
CANDY, STATIONERY,  
ETC.

*Are You Working  
Your Way Through  
School?*



We employ a limited number of men during the summer months



*For Information Write*

THE  
**ALUMINUM  
COOKING UTENSIL  
COMPANY**

608 Lexington Building

BALTIMORE, MD.



**COLLEGE INN**  
FOR FOLK  
**IN COLLEGE**



*The Best of*

*Eats*



One Block from the Campus



*Also Rooms With  
Private Family*

*More Than*

# *Money*

The greatest advantage in economy, a fact that you can see in the lives of thousands of successful men, is not in the money saved, but habits formed, self control acquired, and in the work that the mind does in place of the follies that go with extravagance



First National Bank  
WILLIAMSBURG, VA.

*Collins*  
CLEANING *and*  
DYEING CO.  
(Odorless)



We Do Altering & Repairing  
High Class Work  
One Day Service

B. C. CREASY, *Manager*  
Williamsburg, Virginia  
Phone 48



# CLOTHES

*DEVELOPED BY FINCHLEY  
FOR CAMPUS, SPORTS  
AND FORMAL USAGE ARE  
EXHIBITED HERE AT  
FREQUENT INTERVALS DUR-  
ING SCHOOL SESSIONS.*

*Write for Catalog*

THE  
**FINCHLEY**  
*Establishments*

CHICAGO

NEW YORK

*Norfolk*  
*Restaurant*



FOR LADIES AND  
GENTLEMEN

Near the College

*Special Rates to Students*

---

*Monroe*  
*Billiards*



CIGARS, CIGARETTES,  
CANDY AND  
CONFECTIONS

# Binns'

*Chapeaux*

*Robes et Manteaux*

WILLIAMSBURG, VA.



The Home of  
Co-Ed Dresses



*The Finest Apparel for  
Women and Misses*

Individual Attention  
Given Each Customer



*Co-Eds Especially Invited to  
Visit Our Salon*

Roger Owens



*Taxi*

*Service for Students*



SIGHT-SEEING TRIPS  
A SPECIALTY

*Hire a Car and See  
Historic Williamsburg*

Special Rates to Student  
Parties

*Dependable Service*

Phone 44

DUKE OF GLOUCESTER  
STREET

Fraternities, Clubs, Societies  
or Individuals

IN NEED OF

**Stationery, Cards, Programs  
and Other Printing**

*Call or Write*

**HOUSTON PRINTING AND  
PUBLISHING HOUSE**

HAMPTON, VIRGINIA

The Flat Hat, which has been declared the best College paper in the State, is a product of our plant.

---

**Reid's Barber Shop**

*For Men and Women Students*

EXCELLENT SERVICE

*By*

Experienced Barbers

*Ladies' Work a Specialty*

Just below the Methodist  
Church



*The*  
**College Shop**

*At the Corner*

*Books*  
*Supplies*

Candies and Sodas

QUALITY STATIONERY

We Carry a Full Line of  
COLLEGE SEAL JEWELRY

*Pennants*



POCAHONTAS TEA ROOM

*Around the Corner*

**For Every Occasion**

*No Matter How Simple  
Or How Elaborate*

**FLOWERS**

FROM

**APT, of Richmond**

are quite important

Quick, efficient delivery—and  
Flowers by wire everywhere

**F. F. APT**

*Florist*

218 N. 2nd Street  
Between Broad and Grace  
RICHMOND, VA.

*Special Attention to  
Fraternity Orders*

Phone Ran. 1617

# *Travel By Bus*

Convenient and Comfortable



*Daily Dependable Service*

BETWEEN

RICHMOND *and* NORFOLK

VIA

WILLIAMSBURG *and* NEWPORT  
NEWS

*With Connecting Service to*

YORKTOWN, GLOUCESTER,  
FORT EUSTIS

BUSES STOP AT  
COLLEGE SHOP AND COLONIAL  
HOTEL

Copies of Bus Schedule may be  
obtained at these places  
and from Bus  
Drivers

**PENINSULA TRANSIT CORP.**

LEE HALL, VA.    PHONE No. 60

JOHN ROGERS

The  
**Wil-Mar Co.**  
*Cleaning, Pressing  
and Dyeing*



Work Called for and  
Delivered

*Students' Service a Specialty*



PHONE 118

# Powder Puff Beauty Parlor



*Marcel Waving  
A Specialty*



MISS MARY MURPHY, *Prop.*



PHONE 86

OVER CASEY'S  
DEPARTMENT STORE

WILLIAMSBURG, VA.

THE NEW  
*Hotel Warwick*  
*Newport News, Va.*



*Reveals a New Standard of  
Hotel Service and a New  
Fashion of Hotel Appoint-  
ments.*



230 ROOMS      100 BATHS  
Circulating Ice Water



Main Dining Room  
Coffee Shop  
Private Dining Rooms  
Ball and Banquet Rooms

# Gardiner T. Brooks

## Real Estate and Insurance

FIRST NATIONAL BANK  
BUILDING

WILLIAMSBURG, VA.

Telephone 138



The OLDEST Agency in the  
OLDEST City in the  
OLDEST State in  
the U. S.

# Casey's Incorporated

THE SHOPPING CENTER

The most up-to-date line of Ladies Shoes for sport, street and evening wear. Charming frocks in printed and plain silk crepe and georgette, portraying the smartest styles.

VAN RAALTE SILK UNDIES  
HUMMING BIRD *and* KAYSER'S  
SILK HOSIERY

*Novelties in Jewelry*

*Neckwear*

*Handkerchiefs, Etc.*

*Quality First*



# GENEVA MULLEN

INCORPORATED

Duke of Gloucester St.



DRY GOODS AND  
NOTIONS



Ready-to-Wear Apparel

*We carry a full  
line of*

LADIES' SILK HOSIERY  
QUALITY TOILET GOODS  
LADIES' NOVELTY JEWELRY

THE STORE OF  
QUALITY GOODS

*See*

HISTORICAL WILLIAMSBURG,  
JAMESTOWN, YORKTOWN

Rent a Car—You Drive It

Hire a Car—We Drive It

*Call us for*

**TAXI**



**CHAUFFEURLESS TAXI SERVICE**

301 Duke of Gloucester St.

WILLIAMSBURG, VA.



PAY BY MILE

PAY BY TRIP

Telephone

Number 3

**DIETRICH'S GOOD EATS**

*At*

NEWPORT NEWS, VA.

*Known the World Over*

**REASONABLE PRICES**

---

Williamsburg

Economy Shoe Shop

WORK DONE WHILE YOU WAIT

Korry Krome—Long Wear Leather

B. LARSON, *Prop.*

---

*Williams'*

*Barber Shops*

College Gate and

First National Bank

GOOD SERVICE

*By*

**THE BEST BARBERS**

**A. MALNICK**

**Expert Watchmaker and Jeweler**

*All Work Guaranteed*

Old Post Office Bldg.

WILLIAMSBURG, VA.

---

**NEW YORK**

*Ladies' and Gents' Tailor*

H. LAPIDOW

Telephone 19

WILLIAMSBURG, VA.

---

*Unique Historical Souvenirs  
and Amusing Novelties*

**GEORGE A. MCGRAW**

EASTERN STATE HOSPITAL

WILLIAMSBURG, VA.

---

*Patronize  
Our Advertisers*







