

3^d Stat. of Vir. for Gov^t of the Col.

3^d The following declaration shall be read & subscribed by each Student before he matriculates

I, A. B., do acknowledge, that the Laws of this College have been made known to me, & I promise on my honor as a Gentleman that I will not wilfully & deliberately violate, or cause, aid or assist any other to violate the same

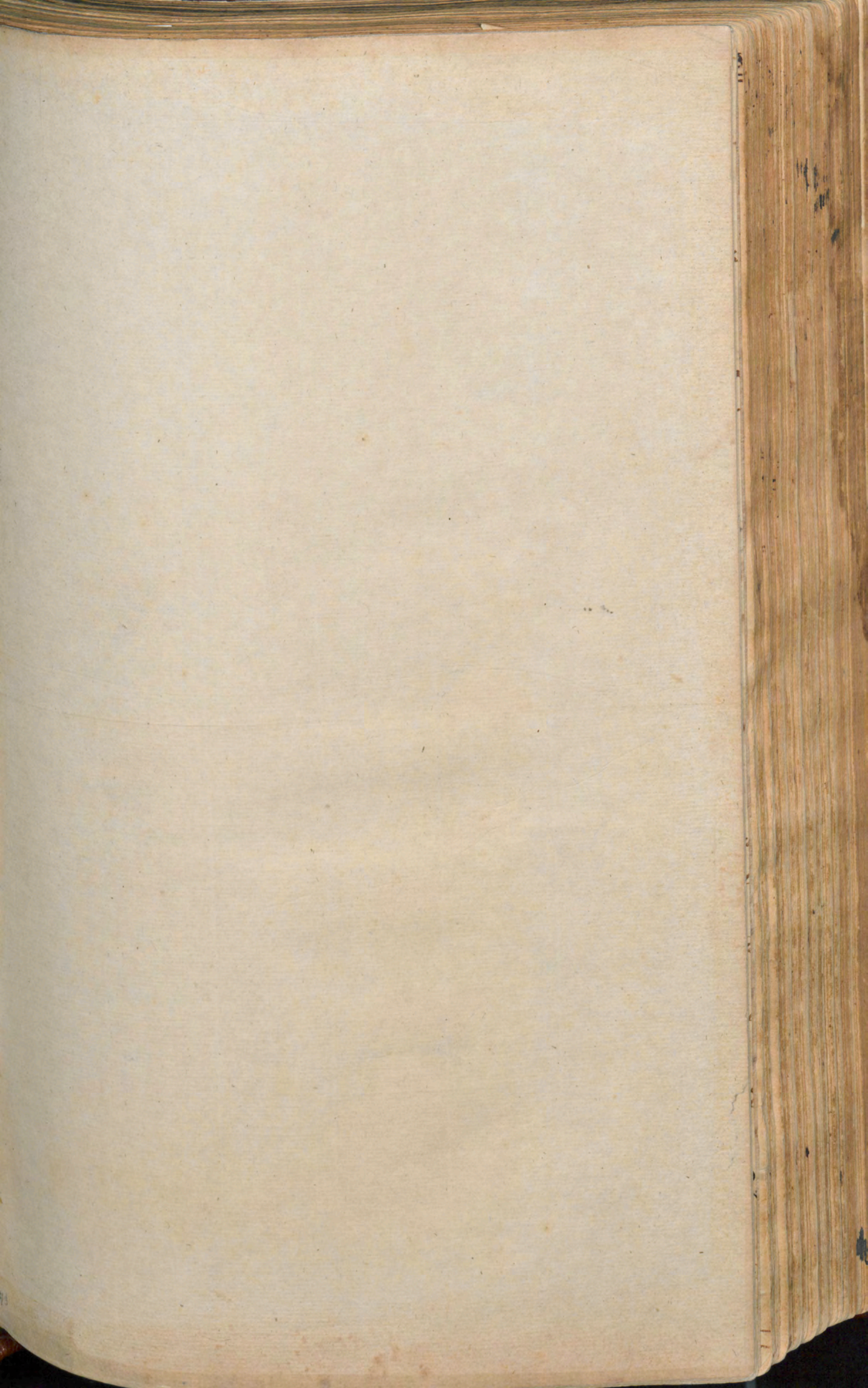





J. R. Dew. Pres. & Prof. Mor. & Pol. Phi.

R. Saunders, Prof. Math.

B. Tucker. Prof. of Law

J. Nuttington Prof. of Chem. & Nat. Phil.

C. Minnigerode Prof. of Humanity

J. R. Dew. Prof. of Phi. ~~eth.~~ ^{left out} et pol. Prof.

R. Saunders Matheseos Prof.

B. Tucker - Juris Civilis Prof.

J. Nuttington - Chymia ~~Prof.~~ et. ~~Phi.~~ Nat. Prof.

C. Minnigerode - Humanitatis Prof.

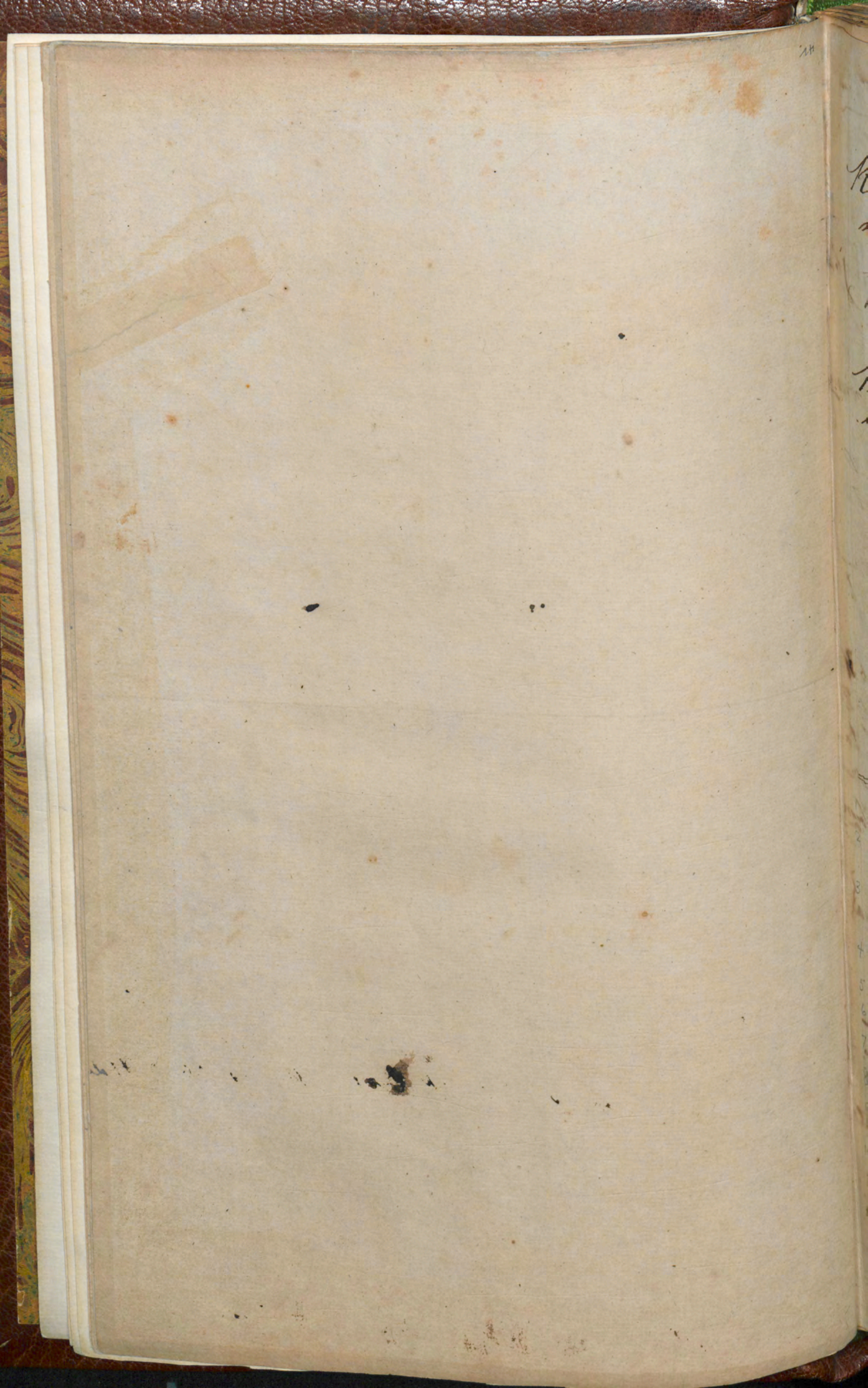

Extract from the proceedings of the
 Society of 27th October 1827.

Resolved that in future the Students
 matriculate in the Statute Book
 of the College: and that they subscribe
 to the following Formula:

We the Subscribers, do severally acknow-
 ledge ourselves Students of the College
 of William and Mary; and do so-
 lemnly promise, that we will con-
 form individually, in all respects, conform
 to the Statutes, Rules, Laws, Orders and
 Injunctions of the Governours and
 Visitors, and of the President
 and Professors of the College.

<u>Names</u>	<u>Parents &c</u>	<u>Post-offices</u>
A. G. Saliaferri	Mr. Wm Saliaferri	Gloucester Ct. House
Robert Gates	Cuthbert Jones	Gloucester Ct. House
Robert C. Jones	William Jones	Gloucester Court
William B. Boyd	"	Smithfield Isle of
Chas. W. Boyd	George Wilson	Stonington
Edw. N. Marks	Servio L. Marks	Stevensville K. of
Jas. M. Jeffries	John Pollock	King Wm. P. O.
Lagan Mather	Phil Syrett	Portsmouth Va.
Wm. M. Salt	Ann Salt	King & Queen
Geo. B. Barr	M. Fallard	Little Town Susset
Rich. Blow	Geo. Blow	Gloucester Ct. House
J. J. Thotts	Lam Thotts	North End P. O.
J. L. Deans	J. Garretson	Duff P. O.
Rich. H. Radick	Robt. M. Radick	

<u>Names</u>	<u>Parents</u>	<u>Post. office</u>
5 G. I. Byard	James Reidson	Amersfield
A. Wilson	Saml Wilson	Surry County
R. R. Wilson	James Wilson	Lury County
P. O. Henderson	Wm Browne	Williamsburg
A. S. Jones	John Jones	Mecklenburg
33 M. B. Hunter	Edw R Hunter	South Quay
John L. Clarke	William Tyler	Charles City
Edwin Shield	Samuel Shield	York Town
George Ruffin	Ed. Ruffin	Labier Point
no. 4. Acker	Dr. Geo. Acker	Elk Hill, America
P. J. Moffatt	Capt Wm Moffatt	Pourtemouth
John B. Somervell	James Somervell	Warrenton
Moreau Bowers	Ro. M. Landish	Nm. Bony
David Minge	John Minge	Charles City
Richard H. Adams	John Minge	Charles City
30 Robert B. Boyd	Wm Armistead	King William
Robert B. Waller	Curtis Waller	Spotsylvania
Philip A. Dew	King	Queen City
Joseph C. Eggleston	Edward Eggleston	Amelia Co. office
Joseph. Hobson Jr	Joseph Hobson	Richmond
35 John Wm Sime	Andr Sime	Petersburg
John G. Hatton	Mary Hatton	Portsmouth
Thos. H. Edwards	Thos. Edwards	Portsmouth
Wm R. Savage	Harriot Savage	New-Rent.
James Minge	John Minge	Charles City
40 Fielding D. Pigg	Jos Pigg	Jas City
Thos. R. Campbell	Hugh Campbell	Clarksston
George Taylor	Sam. Taylor	Manchester
James B. Thornton	J. B. Thornton	Billboro

Names of Parents

Parents &c.

Post-Office

John L. Linstall paid	Col. Rich ^d Buckner	Pop ^r Academy	Caroline
A. Selden paid	John & Selden	Richmond	Va
William Cunliffe Jr.	Esther Cunliffe	Manchester	Va
Edward & Bullock	Col. David Bullock	Richmond	Va
William D. Todd Jr.	Wm Todd	Stevensville	Highway Va
Richard W. Crump	Sally Crump	New Kent St House	Va
Charles L. Henshaw	Philip Gaterwood Esq	Newtown	Va
Thomas & Gatt	Dr. B. H. Coupland	Petersburg	Va
John M. Hume	John Burfoot	Manchester	Va
W. W. Kinsfield	Ch. L. Kinsfield	Williamsburg	Va
Richard Portland	Tho. Ireland	Murfreesborough	Va

Names of Students	name & Title of Parents & Guard.	Post Off. & Residence
James B. Southace	Dr. Jas B Southace	Isle of Wight
Aug. W Robins	Wm Robins	Gloucester C. Va.
X J W Lyne	Rev. A Lyne	Petersburg
X G W Byrd	Geo Wilson	Smithfield
James Johnson	Christopher Johnson	King William Court
X Moreau Bowers	Ro. Macandlish	Petersburg
X Joseph Hobson	Jos. Hobson	Ballsville
John Wilson	Mary B. Dillison	Petersburg
X James Wilson	James Wilson	Surry Court
R. Hammon	R. Hammon	Petersburg
John W. Maskins	John Maskins	Ballsville
C. Tompkins	Colo. Chris. Tompkins	Mathews
X Tho. F. Archer	Major Tho. Clarke	Bellona
B. Franklyn Jones	Thomas Jones	Argyle King
Edw. L. Simmons	Robert Simmons	Petersburg
Wm. Saliaferro Junr.	William Saliaferro Junr.	Gloucester
X Edw. W. Clark	Lewis E. Clark	Petersburg
John W. Jarvis	John W. Jarvis	Mathews Co. Va.
Orlando S. Jones	John Jones	Millers
X Anderson Jones	Thomas Jones	Argyle Post
Jas. M. Jr.	Lauron Burford	Manchester
X Edwin Cunliffe	Esther Cunliffe	Manchester
X Edwin Shield	Samuel Shield	York
George W. Temple	Judg. Temple	Wm. burg
Wm. W. Temple		
X Rich. Blow	Geo Blow	Super City Little
X James Minge	Wm. H. Minge	Charles City
Alexander Jones	John Jones	Bayston
Wm. A. Clarke	Wm. B. Clarke	Manchester
William E. Murre	Wm. Murre	Chesterfield
Richard Saliaferro	Cary Wilkinson	York
A. S. Southace	John Tyler	Chas. City
X George F. Morrison	George Morrison	Williamburg

<u>Date</u>	<u>Fee</u>	<u>Age</u>	<u>Denominat.</u>	<u>Domicil</u>	<u>N^o of Stud</u>
1824					
Oct. 25	pd	18	Episcopal	Mr Wingfield	1
" 27	pd	27		College Mrs Pryor	2
do	do	17		College	3
do	pd	17		Mr. Pryor	4
do	pd	20		John E Browne	5
do	pd	18		Mrs Bowers	6
do	paid	17		Mrs Priore	7
do	paid	17		Mr Peachy	8
do	pd	18		College	9
do	pd	16		H. Edloe	10
do	pd	18		College	11
do	do	15		Mr Peachys	12
do	do	16		College	13
do	pd	17		John Brown	14
do	pd	15		Mrs Peachy	15
do	pd	18		Mrs Peachys	16
do	do	21		A. Edloe	17
do	do	14		College	18
do	do	18		John Browns	19
do	pd	18		John Browns	20
do	pd	19		College	21
do	pd	20		College	22
do	pd	17		Robt McCandlish	23
do	pd			Judge Temple	24
do	do	18		College	25
do	do	21		Judge Browns	26
do	do	18		College	27
do	do	15		Mr D Browne	28
do	pd	17		Mr D Browne	29
do	pd	18		Mrs Bowers	30
do	pd	17		Mr D Browne	31
do	pd	17		Mrs Morrison	32
					33

Names of Students

Name & Title of Parents & Guardian

Port of Residence

Names of Students	Name & Title of Parents & Guardian	Port of Residence
John C Mann	John Mann	King & Queen
William N. Whiting	Wm Robinson	Shackelford
Robert G. Cabell	Wm H. Cabell	do.
Newton C King	Miles King esq	Richmond
Frederic W Southgate	John Southgate	Norfolk
Robert Rogers	Mr B. Royer	Norfolk
Joseph C Eggleston	Edward Eggleston	Wmby
George E Boyd	James R Wilson	Office town
Richd R Garrett	Ann Garrett	Smithfield
Josiah L. Deans	Isaac Garretson	Williamsburg
James M. Scott	Robert G. Scott	North End
Richard H Turner	Richard Turner	Richmond
John T Turner	Richard Turner	Port Conway
Thomas Martin	Thomas Martin	Port Conway
John B Butter	Dr Robert Butter	Powhatan
David Minge	Dr John Minge	Smithfield
Geo H Taylor	Geo E Tarverson	Charles City
R. H Adams	Dr John Minge	Cabin Point
Robt B. Boyd	Wm Armistead	Charles City
Jas P Henderson	Wm Brown	Little Plymouth
Richd H. Reddick	Sur & Col: Josiah Reddick	Williamsburg
Benj ^d W B Hunter	Dr Edward W Hunter	Southway
Benedict Crump	Beverley Crump	New Kent
Thomas T. Gabney	Benj. F. Gabney	Enfield
Geo L Fauntleroy	Wm E L Fauntleroy	Gloucester
Basett & Claiborne	George Claiborne	King Williams
Benjamin E Anderson	Richard Anderson	Richmond
Thos. W R Edmunds	Thos. Ruffin	Cabin Point
Wm R. Douglas	Thos. Christian	Ch. City
Samuel Douglas	H. Ome Enery	Wmby
Edwin A Teagle	Edward Teagle	Williamsburg
O. Wyndham Kemp	Mat. W. Kemp	Gloucester City
William R. Savage	Harriet Savage	New Kent

Rate	Fee	Age	Denomination	Domicil	No. of Stud.
79	paid	19	Regular	D Browne	34
do.	do	do	Irregular	do	34
do	do	19		Mrs Peachy	35
Do	Do	18		Mr Cabiness	36
29	do	15		Wingfield	37
do	do	15		Mr Wingfield	38
do	do	14		Mr Greenham	39
1 st	do	16		College	40
do	do	19		W Edloe	41
do	do	18			41
do	do	17		Mr Garretts	41
3	paid	17		Mr Peachy	42
do	do	16		D. Brown	43
do	do	18		Mr Cabiness	44
do	do	17		Mr Cabiness	45
5	do	18		Thomas Martin	46
do	do	15		D. Browne	47
6	do	16		Colo. J. Browne	48
do	do	17		College	49
7	Do	16		College	50
Do	Do	17		Mrs Pryor	51
10	do	18		Judge Brown	52
do	do	18		Colo. J. Browne	53
do	do	18		Colo. J. Browne	54
11	paid	21		Mrs Pryor	55
17	Paid	16		Colo. J. Browne	56
25	do	18		Mrs Pryor	57
26	do	18		Mr Pryor	58
27	pd	19	Irregular	Judge Brown	59
3	pd	17	Regular	Wm. J. Pierce	60
8	pd	19	Law	Mrs Pryor	61
19	pd	17	Regular	College	62
23		10		Williamsburg	63
25	pd	18	Irregular	do	64
do	pd	19	do	College	65