

Names	Dep <sup>t</sup> Parent or Guardian	Post Office
Boarter Jones	Mrs M. A. H. Jones	Williamsburg



Age	Boarding House	C Church	Date	Number
16	House	Baptist-		38.
No. in Prof. Dep. additional.			28-	<u>28</u>
			Total	66

Session of 1873-4

Benj. S. Euell ~~LLD~~ President  
 Prof: Mathematics, Nat. Phil &c  
 Rev. Geo. J. Wilmer D.D.  
 Prof: Mor: Phil: Belle Letters &c  
 Rev. L. B. Wharton, A.M.  
 Prof: Greek, Latin &c.  
 Dr. Richd. A. Wise, A.M.  
 Prof: Physiology, Chemistry &c

} Faculty



College of William & Mary  
 Matriculates for Session 1873-4.

Names	Parent or Guardian	Post Office
W. H. V. Farmer	W <sup>m</sup> J. Parker	Johnston Northampton Co Va
G. P. Little Jr	Dr J. P. Little	Williamsburg Va
T. G. Peachy	W <sup>m</sup> S. Peachy	" "
B. D. Peachy	" " "	" "
R. C. Maclean	A. Maclean	Mobile Ala
A. Brooks	A. Brooks	Williamsburg Va
A. W. Emsor	W <sup>m</sup> O. Emsor	Cockeyville, Balt. Co.
B. B. Munford	Col Geo. D. Munford	Williamsburg Va
G. D. Taylor	J. H. Taylor	Sea Side, Accomac, Co.
C. B. Wilmer	Rev Geo. S. Wilmer, D.D.	Williamsburg Va
Geo. Wiener	" " " " "	" " "
T. A. Wall	W. L. Wall (Guardian)	" " "
J. Watts	Col W <sup>m</sup> Watts	Big Lick, Roanoke, Co.
E. L. Wynne	Tho <sup>s</sup> Wynne	Williamsburg Va
C. P. Armistead	Col R. H. Armistead	" "
J. J. Edwards	W. H. Harrison	Gary'sville, Pr. Geo, Co.
A. Gilliam	Robt. Gilliam, Sr.	Prince George C. H. Va
J. B. Thornton	W. W. Thornton	Brentsville, Pr. W <sup>m</sup> Co.
J. Nicol	A. Nicol	" " " " "
J. B. Lamb	J. Lamb	Williamsburg Va
G. H. Harrison	Col Randolph Harrison	" " "
H. D. Cile	Ro J. Cile	" " "
A. C. Jones	Mrs M. A. H. Jones	" " "
Eston Randolph	Beverly Randolph	Millwood, Clarke Co.
John Cannon	Mrs Eliza Cannon	Williamsburg Va
J. G. Cannon	" " "	" "
Chas Lamb	W. W. Lamb	Chesfolk Va
C. S. Scott	C. Scott	Subletts Tavern, Powhatan Co.
J. Martin	W <sup>m</sup> Martin	Lidway P.O., Henry Co.
R. Harrison	Col B. Harrison	Williamsburg Va
W. Brooks	William Brooks	Woodbury, Balt. Co. Md.
P. W. Smith	P. W. Smith	Georgetown, Va



1873 - 4.

Age	Boarding House	Church	Date of Matriculation	Number
19	College Hotel	Episcopal	Oct. 8 <sup>th</sup>	1
19	At Home	" "	" "	2
18	" "	" "	" "	3
16	" "	" "	" "	4
20	Mr Alex Maclean's	Presbyterian	" "	5
17	at Home	Baptist	" "	6
19	College Hotel	Methodist	" "	7
17	at Home	Episcopal	" "	8
16	College Hotel	" "	" "	9
14	at Home	" "	" "	10
17	" "	" "	" "	11
20	City Hotel	" "	" "	12
18	College Hotel	" "	Oct: 9 <sup>th</sup>	13
23	" "	" "	" "	14
17	at Home	Methodist	" "	15
19	College Hotel	Episcopal	" "	16
18	" "	" "	" "	17
16	" "	" "	" "	18
17	" "	Baptist	" "	19
17	at Home	Episcopal	" "	20
15	College Hotel	" "	Oct: 15 <sup>th</sup>	21
18	Home	" "	" "	22
16	at Home	Baptist	" 14 <sup>th</sup>	23
15	College Hotel	Episcopal	" 20 <sup>th</sup>	24
16	at Home	Episcopal	Oct: 20 <sup>th</sup>	25
22	" "	" "	" 22 <sup>nd</sup>	26
18	College Hotel	" "	" 24 <sup>th</sup>	27
22	" "	" "	25 <sup>th</sup>	28
19	" "	" "	Nov: 1 <sup>st</sup>	29
18	" "	" "	" "	30
17	" "	Methodist	Jan: 7 <sup>th</sup>	31
17	Dr Littles	Methodist	" "	32



Names	Parent or Guardian	Post Office	Age
✓ E. H. Spruce	William S. Spruce	Williamsburg	18
✓ A. Mc Southall	V. F. Southall	"	16
✓ J. H. Taliaferro	Gen. W. B. Taliaferro	Gloucester County	18
A. C. Constable	Self guardian	Williamsburg	25
<del>A. C. Jones</del>	<del>W. M. A. C.</del>		



Boarding House	Church	Date of Matriculation	Number
----------------	--------	-----------------------	--------

D. S. Cowles  
Home

Episcopal

Feb. 22<sup>nd</sup> 77

"

35

15 Grammar Boys

15

Meal

50

~~11 # 11 # 11 #~~

~~11 # 11 # 11 #~~



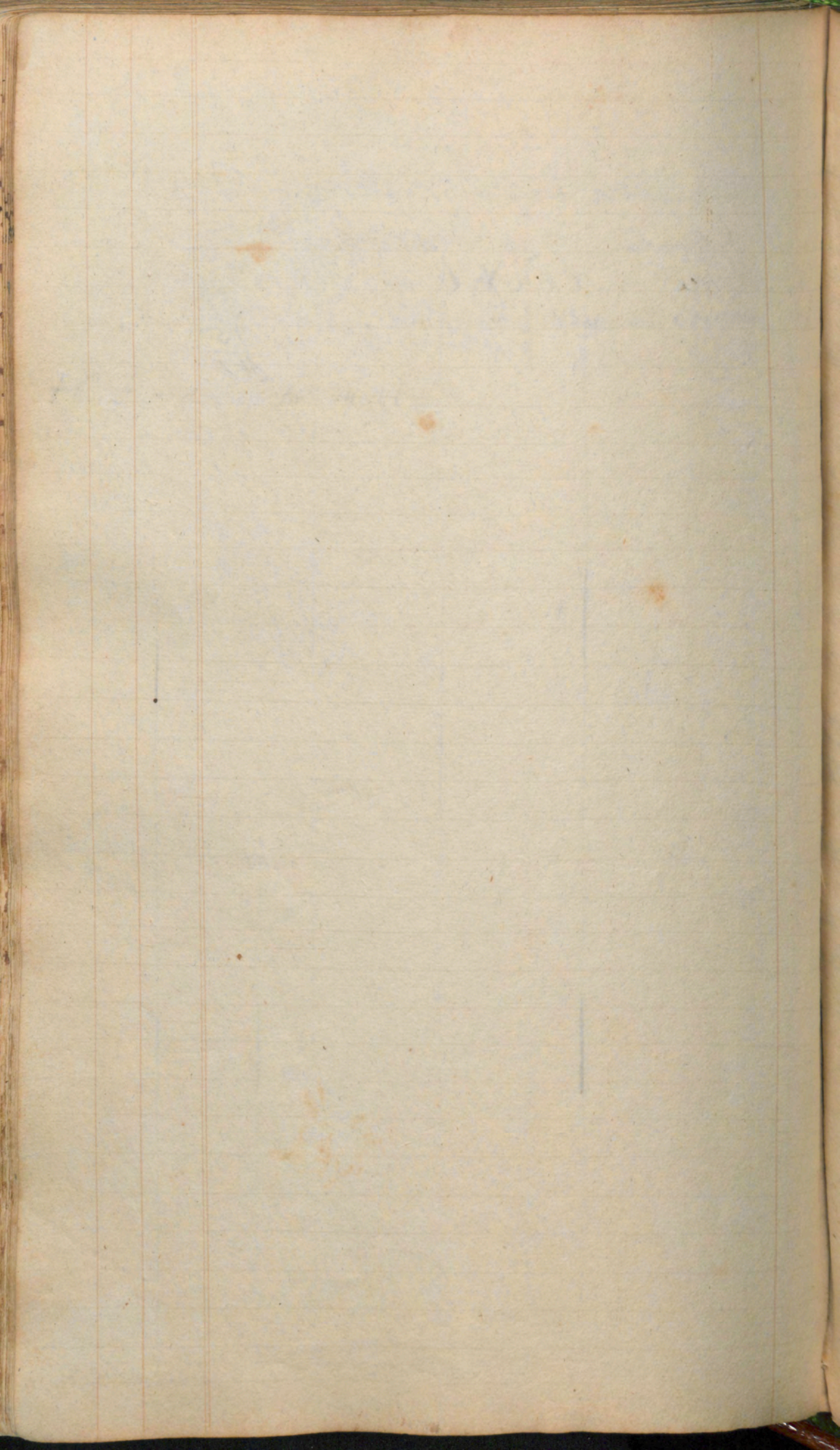



Session of 1874 - 75.

Faculty

Benj S. Ewell, LL.D. President.  
Prof. Mathematics & Nat. Philosophy &c.

Rev. Geo. S. Wilmer, D.D.  
Prof. Moral & Mental Philosophy &c.

Rev. L. B. Wharton, A.M.  
Prof. Greek & German &c.

Dr. Richard A. Wise, A.M.  
Prof. Chemistry & Physiology.

Chas. S. Dod, A.M.  
Adjunct Prof. Latin, French & Math.



# College of William & Mary

## Matriculates for the session of 1874 & '75.

Names of Students	Parents or Guardians	Post Offices
W. C. Constable	self	Williamsburg
S. S. Wilkins	D. A. W. Downing, jr	Johnsontown, Northampton Co
L. W. Williams	Geo. T. Williams	Buckley, Norfolk Co
Randolph Harrison	Col. Randolph Harrison	Williamsburg
G. W. Garrison	" " "	"
G. J. Spady	D. Thos. F. Spady	Capeville, Northampton Co
C. B. Wilmer	Rev. Geo. J. Wilmer, D.D.	Williamsburg
C. P. Amistead	Col. Robt. H. Amistead	" "
R. S. Mosecock	A. H. P. Mosecock, jr	" "
Wm B Lamb	J. Lamb	" "
W. J. Roper	Robt. R. Roper	" "
A. M. Southall	J. M. Southall, jr	" "
W. L. Wyatt	J. G. Daughtrey, jr	Buckhorn, Nansemond Co
L. C. Harrison	Mrs. S. B. Harrison, jr	Stevenson's Depot, Frederick Co
G. S. P. King	D. Ino. King	Hampton, Va
E. J. H. Harrison	Mrs. P. R. Harrison	Martinsburg, Berkeley Co
J. G. Hobson	Mrs. A. J. W. Hobson	Williamsburg
Geo. T. Taylor	J. H. Taylor	Modest Town, Acco
J. H. Brooks	William Brooks	Woodbury, Balt. Co, Md
A. C. Jones	Mrs. M. A. H. Jones	Williamsburg
Geo. J. Wilmer, Jr	Rev. G. J. Wilmer D.D.	" "
Willie S. Williams	N. D. Williams	(Residence York County)
Jennings W. Garnett	D. A. P. Garnett	" "
J. Ritchie Stone	Mrs. M. R. Stone	Washington D.C.
Henry W. Hobson	Mrs. A. J. W. Hobson	Washington D.C.
James S. Gordon	Mrs. M. L. Gordon	Williamsburg
R. P. Taylor	Mrs. S. H. Taylor	(Residence Louisa Co)
Warner T. Taliaferro	Gen. Wm. B. Taliaferro	Bentivoglio, Williamsburg
Gordona Webb	Col. W. M. Gordon, jr	Williamsburg
B. S. Peachy	Wm. S. Peachy	Exchange Hotel, Richmond
		Williamsburg



Session  
1874 & 75

Age	Boarding House	Church	Date of Matriculation	Number
26	Mrs Curtis'	Episcopal	Oct: 14 <sup>th</sup>	1
15	<sup>Removed to Mr. Armstrong's</sup> College Hotel	"	" "	2
18	" "	Baptist	" "	3
19	" "	Episcopal	" "	4
16	" "	"	" "	5
16	" "	"	" "	6
15	Home	"	" "	7
18	"	Methodist	" "	8
16	"	Episcopal	" "	9
18	"	"	" "	10
16	"	Baptist	" "	11
17	"	Episcopal	" "	12
16	<sup>Removed to Mr. Armstrong's</sup> College Hotel	Baptist	" "	13
16	" "	Presbyterian	" "	14
18	E. M. Lee's	Episcopal	" "	15
16	College Hotel	Presbyterian	" "	16
24	Mrs Hobson's	Episcopal	" "	17
17	Mrs Curtis'	"	" "	18
17	Mrs Rudds'	"	" "	19
17	Home	Baptist	" "	20
18	Home	Episcopal	" "	21
15	"	Methodist	" "	22
15	Mrs Hobson's	Episcopal	" "	23
18	" "	"	" "	24
16	" "	"	" "	25
15	College Hotel	"	" "	26
15	Home	"	" "	27
18	Mrs Hobson's	"	Oct: 15 <sup>th</sup>	28
18	" "	Presbyterian	" "	29
17	at Home	Episcopal	" "	30

Continued on pages beyond reading matter