

Section 1874. & 75

Continued on next page.



Matriculatus for 1874 + 75

Names of Students	Parents or Guardians	Post Offices
J. G. Peachy	Wm J. Peachy	Williamsburg, Va.
A. C. Leigh, Jr.	Alfred Leigh	Hunter's Mill, Fairfax Co.
John Leamm	Mrs Eliza Leamm	Williamsburg
F. G. Power	Dr. Robt. H. Power	Yorktown, Va.
John Cannon	Hobson, Mrs. D. Hobson	(Residence Goodland) Cartersville, Cumberland
E. C. Blunt	H. W. Blunt	Washington D.C.
B. W. Mumford	Col. Mo. D. Mumford	Amsterdam, Potomac Co.
H. D. Cole	Ro. F. Cole	Williamsburg, Va.
W. B. Little	B. E. Morrell, gdn.	Franklin Depot, Southam
A. W. Ensor	W. A. Ensor	Lockeysville, Balt. Co., Md.
J. A. Nicol	A. Nicol	Brentsville, Prince Wm Co.
J. B. J. Thornton	W. W. Thornton	" " "
W. J. Harwood	Mrs. S. B. Harwood	Millcox's wharf, Ches. City
A. Brooks	A. Brooks	Williamsburg, Va. changed to Proctor's Creek
A. G. Jones	Jas. B. Jones	Drewry's Bluff, Chittenden
Watts	Col. Wm Watts	Big Lick, Roanoke Co.
E. D. Scott	E. Scott	Sublett's Tavern, Potomac
Wm. Temple Strange	Mrs. Mrs. B. Strange	(Residence Louisa Co.) Gordonsville, Va.
Henry Martin	Dr. Wm. Martin	(Home James City Co.) Williamsburg, Va.
H. Cooke	W. W. Coke	Princip Anne C.
J. H. Armistead	J. Armistead	Mathew's C. St. Va.
W. J. Garnett	Dr. A. P. Garnett	Washington, D.C.
W. L. Fleet	Robt. Daniel (gdn.)	Church View, Middlesex
E. Randolph	Rev. Randolph	Millgood, Clarke Co.
H. C. Cuthrell	Saml. Cuthrell	Fort. Mott
H. A. Custis	Wm. H. B. Custis	Accomac C. H.
Enac. Y. Roseberry	M. M. Roseberry	Brentsville, Prince Wm Co.
Richard E. Sims	R. T. Sims	James City Co.



Session 1874 & 75

Boarding House	Church	Date of Matrimatation	Number
Home	Episcopal	Oct. 15 <sup>th</sup>	31
Braffuton <small>removed to Acquinta's</small>	Methodist	" "	32
Home	Episcopal	Oct. 16 <sup>th</sup>	33
Mrs Hobson's	Disciples	" "	34
Mrs Hobson's	Episcopal	" "	35
" "	Episcopal	" 17 <sup>th</sup>	36
Capt. Bright's	" "	" "	37
Home	" "	" 19 <sup>th</sup>	38
College Hotel	Methodist	" 20 <sup>th</sup>	39
Mrs Rudd's	Episcopal	" "	40
Braffuton	Baptist	" 21 <sup>st</sup>	41
"	Episcopal	" "	42
City Hotel	Baptist	" 22 <sup>nd</sup>	43
Home	"	" 23 <sup>rd</sup>	44
Mrs Hobson's	Presbyterian	" 24 <sup>th</sup>	45
College Hotel	Episcopal	" "	46
" "	"	" "	47
" "	Presbyterian	" 31 <sup>st</sup>	48
Home	Baptist	November 2 <sup>nd</sup>	49
Mrs Motley's	Episcopal	" 3 <sup>rd</sup>	50
College Hotel	Disciples	" 5 <sup>th</sup>	51
Mrs Hobson	Episcopal	Decr 1 <sup>st</sup>	52
College Hotel	Baptist	November	53.
" "	Episcopal	Decr 9 <sup>th</sup>	54
Robt. D. Armistead	" "	Feby 3 <sup>rd</sup> 1875	55
Mr. J. W. Custer	Presbyterian	" " "	56.
Mr. Armistead	<del>Presbyterian</del>	" " "	57
Mrs Davidson's	Baptist	March 24 <sup>th</sup>	58
			15
		to which add 15 Propagating Department	73



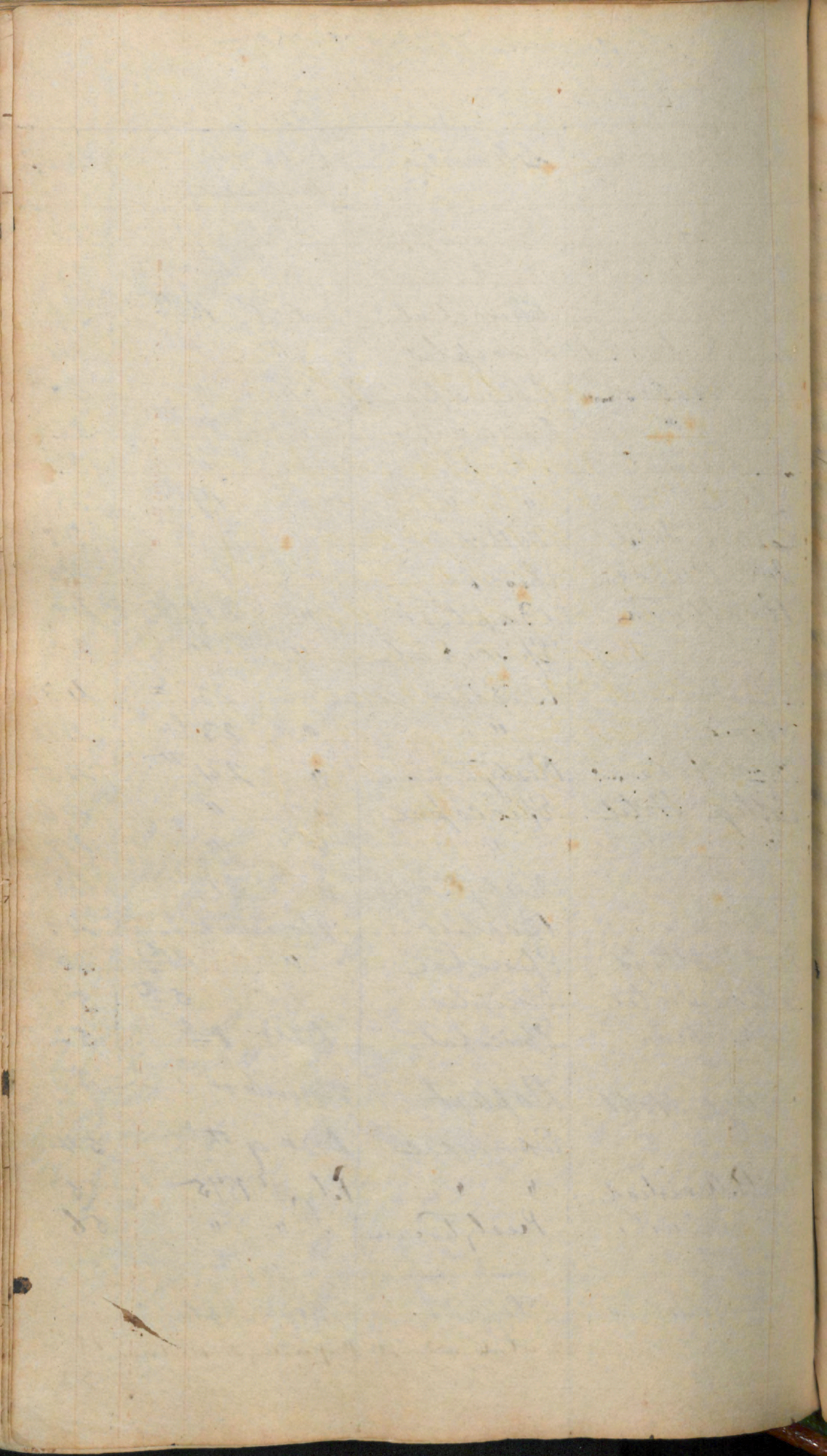



Septem of 1875 - 76

Benj S. Ewell, D.D. President

& Prof Mathematics &c

Rev. Geo. S. Wilmer, D.D.

Prof Bible Letters &c

Rev. L. B. Wharton, A.M.

Prof Greek & German

Dr Richd. A. Wise, A.M.

Prof New Italy &c

Chas. S. Dod, A.M.

Prof Latin &c

Faculty



# College of William & Mary

Names of Students	Parents or Guardians.	Post Office
William P. Kent	Robert C. Kent	Wytheville
Robert S. Morecock	W. H. E. Morecock (Jr)	Williamsburg
Giles L. Lane	Mrs Rosa A. Lane	Floyd C.
H. Barton	Chas. J. Barton <sup>H.B.M.S.</sup> Maj Genl	Synn Barton, Norfolk
Rev. B. Drummond	Col. Geo. Drummond	Anstedam, Potomac
A. J. Cusick	Wm H. B. Cusick	Accomac, C.
W. G. Jones	Jas. B. Jones	Proctor's Creek, Stafford
Geo. W. Mercer	Dr Geo. C. Mercer	Williamsburg
Es. A. Williams	Es. A. Williams	Rutley, Norfolk Co
B. F. Garrett	B. F. Garrett	Clower Depot, Halifax
R. B. D. Curtis	John A. Curtis	Richmond
W. C. Wyatt	J. G. Daughney (Jr)	Buckhorn, Nassau
C. C. Branch	May E. Branch	Pt Ordinary, Salisbury
J. J. Garrett	B. F. Garrett	Clower Depot, Halifax
J. H. Geddy	Geo. E. Geddy	Pt Ordinary, Salisbury
H. P. C. Walker	J. C. Walker	Tappahannock, Essex
J. C. Herbert	Mrs Mary A. Herbert	107, 29 <sup>th</sup> St S, Richmond
W. G. Standard	Mrs G. S. Woolridge	108 W. Grace St "
H. H. Hubbard	J. F. Hubbard Jr	Yorktown
R. P. Taylor	Mrs S. A. Taylor	Williamsburg
C. W. Bland	Mrs P. R. Bland	15, S. Market St, Petersburg
W. J. Stiglerman	C. M. Stiglerman	Floyd C. H. V.
R. Wenzel	Henry Wenzel	208, E. Grace St, Richmond
H. L. Christie	Mrs L. A. Christie	Suffolk
A. M. Southall	J. M. Southall Jr	Williamsburg
H. C. Lutherell	Saml Lutherell	Portsmouth
G. S. P. King	Dr Geo. King	Hampton
L. V. Scott	Mrs Ed. Wilson	Farmville
Clannond Hobson	Mrs A. W. Hobson	Williamsburg
Wm B. Lamb	J. Lamb	" "
E. P. W. Hainson	Mrs P. R. Hainson	Martinsburg, W. Va.
W. G. Williams	N. D. Williams	Williamsburg



Session 1875-76.

Age	Boarding House	Church	Date of Matriculation	Number
18	College Hotel	Episcopal	Oct. 13 <sup>th</sup>	1
17	Home	"	" "	2
17	College Hotel	Methodist	" "	3
15	Dr. Wise's	Episcopal	" "	4
19	Mr. Bright's	"	" "	5
19	Mr. Jas. W. Custer	Presbyterian	" "	6
19	Mr. Hobson's	"	" "	7
16	Home	Episcopal	" "	8
19	Rt. Armistead's	Baptist	" "	9
16	Dr. Garrett's	Episcopal	" "	10
19	Mr. Hobson's	"	" "	11
17	Rt. Armistead's	Baptist	" "	12
15	Miss Galt's	Episcopal	" "	13
14	Dr. Garrett's	"	" "	14
18	Brafferton	Disciples	" "	15
16	College Hotel	Episcopal	" "	16
16	" "	"	" "	17
17	" "	Presbyterian	" "	18
18	Brafferton	Disciples	" "	19
16	Home	Episcopal	" "	20
16	College Hotel	Presbyterian	" "	21
16	" "	Disciples	" "	22
15	Mr. Hobson's	Presbyterian	" "	23
15	College Hotel	Methodist	" "	24
15	Home	Episcopal	" "	25
19	Rt. Armistead's	"	" "	26
19	J.M. M.'s	"	" "	27
16	College Hotel	"	" "	28
18	Mr. Hobson's	"	" "	29
17	City Hotel	"	" "	30
17	College Hotel	Presbyterian	" "	31
16	Home	"	" "	32



# Catalogue of Williams & Mary

Names of Students	Parents or Guardian	Post Office
Wm. Lloyd Hughes	Indy. R. W. Hughes	Norfolk Va
W. P. Taliaferro	Genl. Wm. P. Taliaferro	Gloucester Co. H. Va
C. B. Wilmes	Rev. Geo. T. Wilmes, D.D.	Williamsburg Va
W. Garnett	Dr. A. Y. P. Garnett	1319 N. Y. Avenue Washington
A. W. Hobson	Mrs. A. G. W. Hobson	Williamsburg Va
E. O. Blunt	A. W. Blunt	Washington D.C. (Head of)
Y. S. Garnett	Dr. A. Y. P. Garnett	" " (1319 N. Y. Ave)
W. R. Stone	Mrs. L. R. Stone	" " (1345 F. St)
J. L. Gordon	Mrs. M. L. Gordon	Dentonsville, Albemarle Co Va
D. Warwick	W. B. Warwick	Gallego Mills, Richmond
J. B. Robertson	Powhatan Robertson	Mount Athos, Campbell Co
R. J. Barksdale	Mrs. A. F. Robertson	" " " "
Saml. Bryan	J. B. Bryan	608, Penn: Av. Washington
Marion S. Kennedy	J. F. Kennedy	Commissville, Marshall Co Va
B. H. Peachy	Wm. S. Peachy	Williamsburg Va
S. S. Wilkins	Dr. A. W. Downing	Shusontown, Northampton Co
J. B. Roberts	Mrs. E. A. Roberts	" " "
W. G. Otey	Mrs. S. P. Otey	Bufoads, Bedford Co
W. A. Burnell	Geo. Burnell	Millwood, Clarke Co
A. Brooks	A. Brooks	Williamsburg Va
F. M. Lamb	J. Lamb	" " "
C. B. Fleming	R. C. Selden, Jr.	Pemberton, Goochland Co
John Cannon	Geo. D. Hobson	" " "
Cary P. Amistead	Col. R. H. Amistead	Williamsburg Va
Wm. S. Gillette	B. E. Worrell, Jr.	Worrell's, Southampton Co
T. G. Peachy	Wm. S. Peachy	Williamsburg Va
Turner Chambliss	Mrs. Geo. R. Chambliss	Hicksford, Greensville Co
C. Leigh, Jr.	C. Leigh	Hunter's Hill, Va
H. C. Coke	Mrs. W. Coke	Prosperity C. H.
N. B. Brand	Dr. W. Brand	Randolph Ala
W. Duple Strange	Mrs. B. Strange	Residence Louisa Co Va Lebanonville Va
Geo. J. Wilmes	Rev. G. T. Wilmes, D.D.	Williamsburg Va



Leipson 1875-76 (Continued)

	Boarding House	Church	Date of Matriculation	Number
4	College Hotel	Episcopal	Oct: 14 <sup>th</sup>	33
9	Mrs Hobson's	"	" "	34
6	Home	"	" "	35
6	Mrs Hobson's	"	" "	36
7	" "	"	" "	37
9	Mr Lamb's	"	" "	38
	Mrs Hobson's	"	" "	39
	" "	"	" "	40
6	College Hotel	"	" "	41
6	Dr Wise's	"	Oct: 15 <sup>th</sup>	42
8	" "	"	" "	43
9	" "	"	" "	44
	Mrs Hobson	"	" "	45
	Mr Amistead	Presbyterian	" "	46
	Home	Episcopal	" "	47
	Mr Curtis	"	" "	48
	" "	"	" "	49
	College Hotel	"	" "	50
	" "	"	" "	51
	Home	Baptist	Oct: 18 <sup>th</sup>	52
	"	Episcopal	" "	53
	Mrs Hobson's	"	" "	54
	" "	"	" "	55
	at Home	Methodist	Oct: 20 <sup>th</sup>	56
	College Hotel	"	Oct: 21 <sup>st</sup>	57
	Home	Episcopal	" "	58
	College Hotel	Baptist	" 22 <sup>o</sup>	59
	Amistead's	Baptist	" 29	60
	Mrs Motley's	Episcopal	" 29	61
	Mr H Jones	Baptist	Nov 1 <sup>st</sup>	62
	J.W. Curtis	Presbyterian	" "	63
	Home	Episcopal	" 2 <sup>o</sup>	64



# College of William & Mary

Names of Students	Parents or Guardians	Post Office
Thos. M. Ware Hawley Darlington.	D. B. Mahone godr Mary L. Darlington	Williamsburg Va Williamsburg Va James City Co.
Richard H. Whitaker	Martha L. Whitaker	Beverly Ordinary
G. W. Harrison	Mrs. Harrison	Williamsburg Va
F. U. Powell	P. J. Powell	Williamsburg
W. C. Constable	Mrs Curtis	Williamsburg Va
A. C. Jones	Mrs M. A. H. Jones	u



Session 1875 - 76 (Continued).

Boarding House.	Church	Date of Matriculation	Number
Home	Baptist	Nov: 8 <sup>th</sup>	65
Home	Episcopal	Jan 3.	66
Boafferton	Christian	Jan 13 <sup>th</sup>	67
Colby Hotel	Episcopal	" 13 <sup>th</sup>	68
Home	Baptist	Feb: 28 <sup>th</sup>	69
Home	Episcopal	" " "	70
Home	Baptist	March 11 <sup>th</sup>	71
" " " " "	" " " " "	" " " " "	75
	" " " " "	" " " " "	86

To which add 15 from Preparatory Department