

THE COLONIAL ECHO



NINETEEN - TWENTY - SIX









Digitized by the Internet Archive  
in 2010 with funding from  
LYRASIS members and Sloan Foundation

<http://www.archive.org/details/colonialecho192628coll>





EX LIBRIS





THE . . . COLONIAL . . . ECHO . . . 1926



"LISTEN MY CHILDREN  
AND YOU SHALL HEAR"





# COLONIAL · ECHO

NINETEEN HUNDRED · TWENTY-SIX ·  
PUBLISHED · BY · THE · STUDENTS · OF  
WILLIAM AND MARY · COLLEGE ·

LANDING OF THE BRITISH



COPYRIGHTED BY  
R. I. MAX WELLS,  
EDITOR-IN-CHIEF  
W. STIRLING KING,  
BUSINESS MANAGER



## FOREWORD

**I**N an attempt to realize the privilege that has been ours to chronicle the history of the student body for one year of its existence, the staff has labored in order that we might present a true and thoroughly representative chronology. Feeling the magnitude of the task, but imbued with the spirit of a great Alma Mater, we labored on and offer you herewith the result.

Appreciating the sacredness of memories, it has been our honest effort to preserve them in all their splendor, in all their joy and even in their sorrow, for in so doing we feel that we could only represent them in a truthful interpretation of their activities.

May the pictures and words herein, awaken, should it ever fall asleep, your love for your Alma Mater, and help to transform it into a deeper and more certain respect for the greatness of its position in state and nation.

The past rests on its glories, the future is yours,—it is the sincere wish of the staff that this book may play its part, however small it may be, in keeping alive wholesome memories and cherished thoughts of your college life in this grand old institution.

Our task is over, our work is done, but, as we lay aside our pens we beg your forbearance wherein we have failed in the realization of our ideals, and ask that you credit it to the shortcomings of youth.

MINUTE MEN AT LEXINGTON.

# DEDICATION



WITH a firm belief in the integrity of true manhood and womanhood as represented by the alumni of this ancient College of William and Mary in Virginia,

With the knowledge of the service rendered by them to their Alma Mater, and to their state and nation,

With a loyal love for the ideals and priorities that they have left us as a high goal for which to strive,

And with a keen desire to hold together forever that common bond of fellowship that exists between the alumni and student body, The staff dedicates this, the twenty-fourth volume of the Colonial Echo,

*To*

*The Alumni of this Grand Old College*



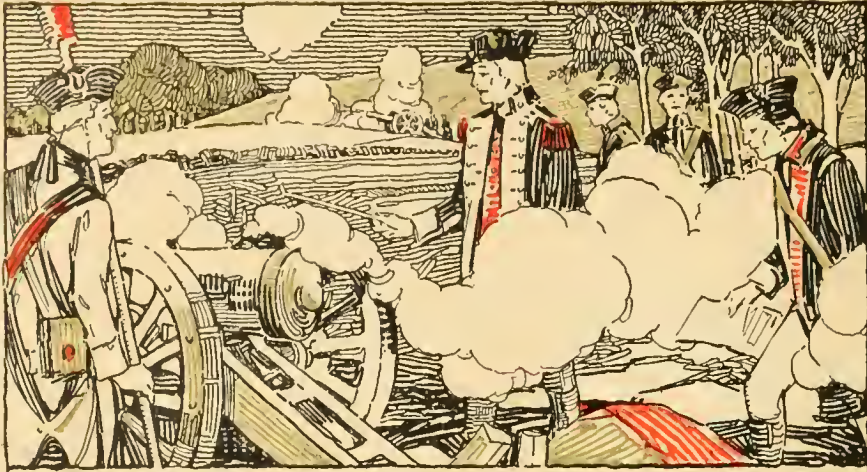

# CONTENTS

Book 1  
THE COLLEGE

Book 2  
THE ALUMNI

Book 3  
THE CLASSES

Book 4  
SPONSORS

Book 5  
FRATERNITIES

Book 6  
ATHLETICS

Book 7  
FEATURES and ADVERTISEMENTS

SIEGE OF YORKTOWN





S. S. Berkeley

# In Memoriam

---

Miss Katherine Kerr  
Member of the Class of 1925  
Died December 27, 1925

---

Cecil D. Buff, Jr.  
Member of the Class of 1925  
Died January 31, 1926

## Board of Visitors

JAMES HARDY DILLARD  
*Rector*

GEORGE WALTER MAPP  
*Vice-Rector*

To March 7, 1928

A. H. FOREMAN  
Norfolk, Virginia

MRS. BEVERLY B. MUMFORD  
Richmond, Virginia

DR. F. W. STIFF  
Centre Cross, Virginia

JOHN ARCHER WILSON  
Roanoke, Virginia

To March 7, 1926

JAMES HARDY DILLARD  
Charlottesville, Virginia

GEORGE WALTER MAPP  
Accomac, Virginia

ROBERT LEE SPENCER  
Williamsburg, Virginia

JAMES DOUGLASS MITCHELL  
Walkerton, Virginia

J. H. COFER  
Norfolk, Virginia

HARRIS HART  
*Superintendent of Public Instruction*  
*Member ex-officio*

LEVIN WINDER LANL  
*Secretary to the Visitors*

## Alma Mater

Hark! The students' voices swelling,  
Strong and true and clear;  
Alma Mater's love they're telling,  
Ringing far and near.

### CHORUS:

William and Mary, loved of old,  
Hark upon the gale,  
Hear the thunder of our chorus,  
Alma Mater—hail!

All thy sons are faithful to thee  
Through their college days;  
Singing loud from hearts that love thee  
Alma Mater's praise.

Iron shod or golden sandaled  
Shall the years go by—  
Still our hearts shall weave about thee  
Love that cannot die.

God our Father, hear our voices,  
Listen to our cry—  
Bless the College of our boyhood,  
Let her never die.

—James Southall Wilson, '02

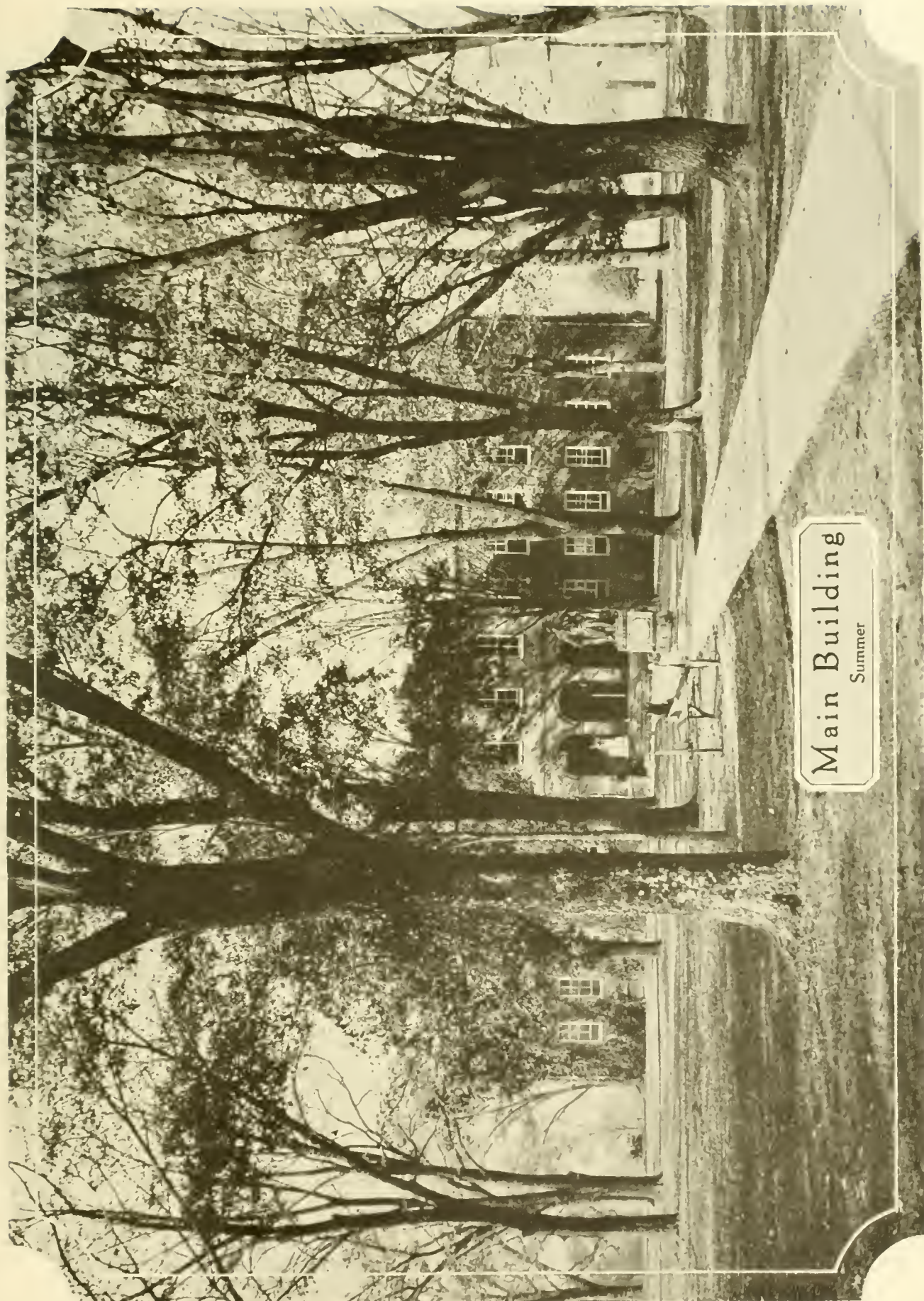

Main Building  
Summer



Main Building  
Snow Scene

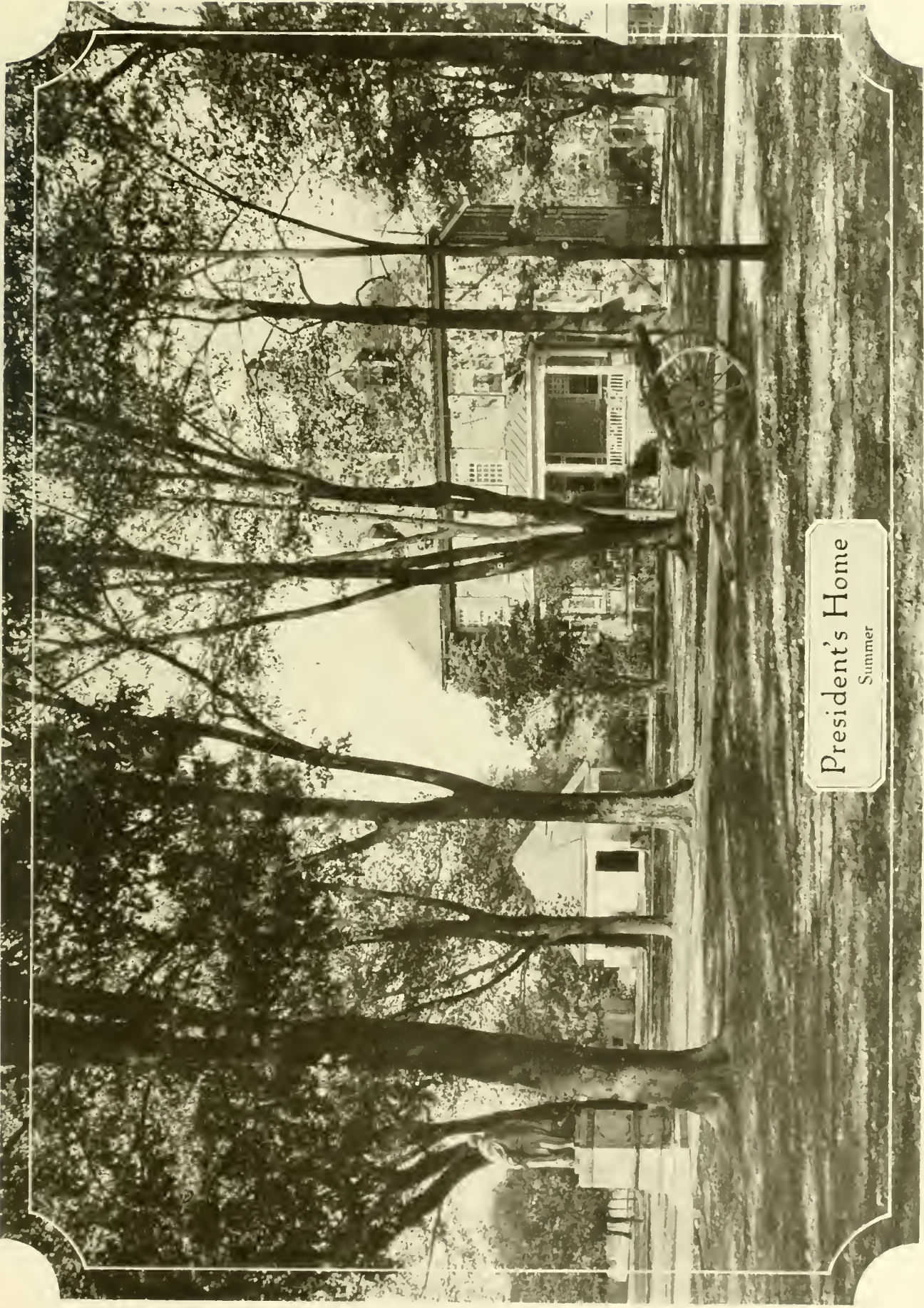

President's Home  
Summer



President's Home  
Snow Scene





Jefferson Hall  
Summer



Jefferson Hall  
Snow Scene

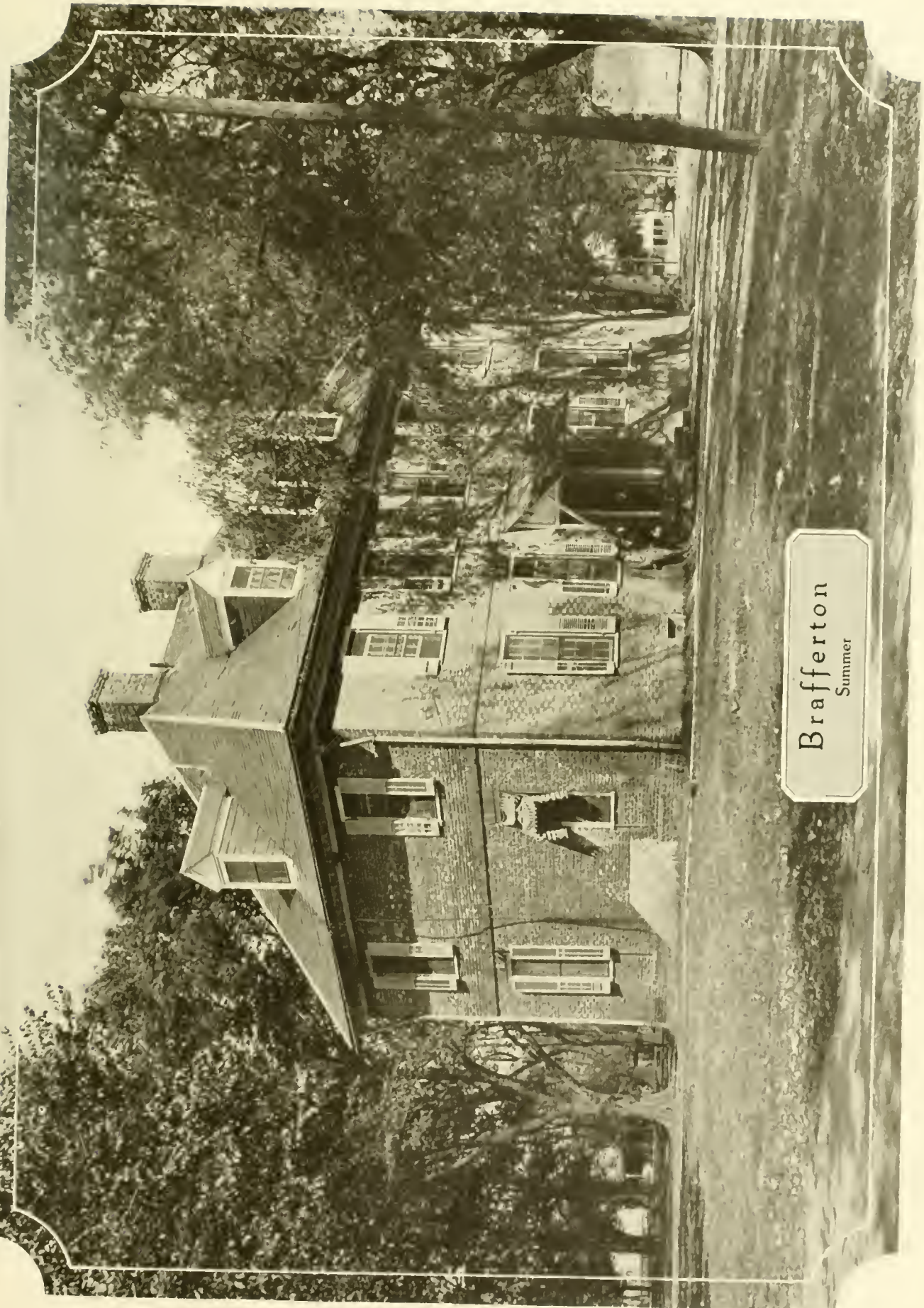

Brafferton  
Summer



College Campus  
Snow Scene

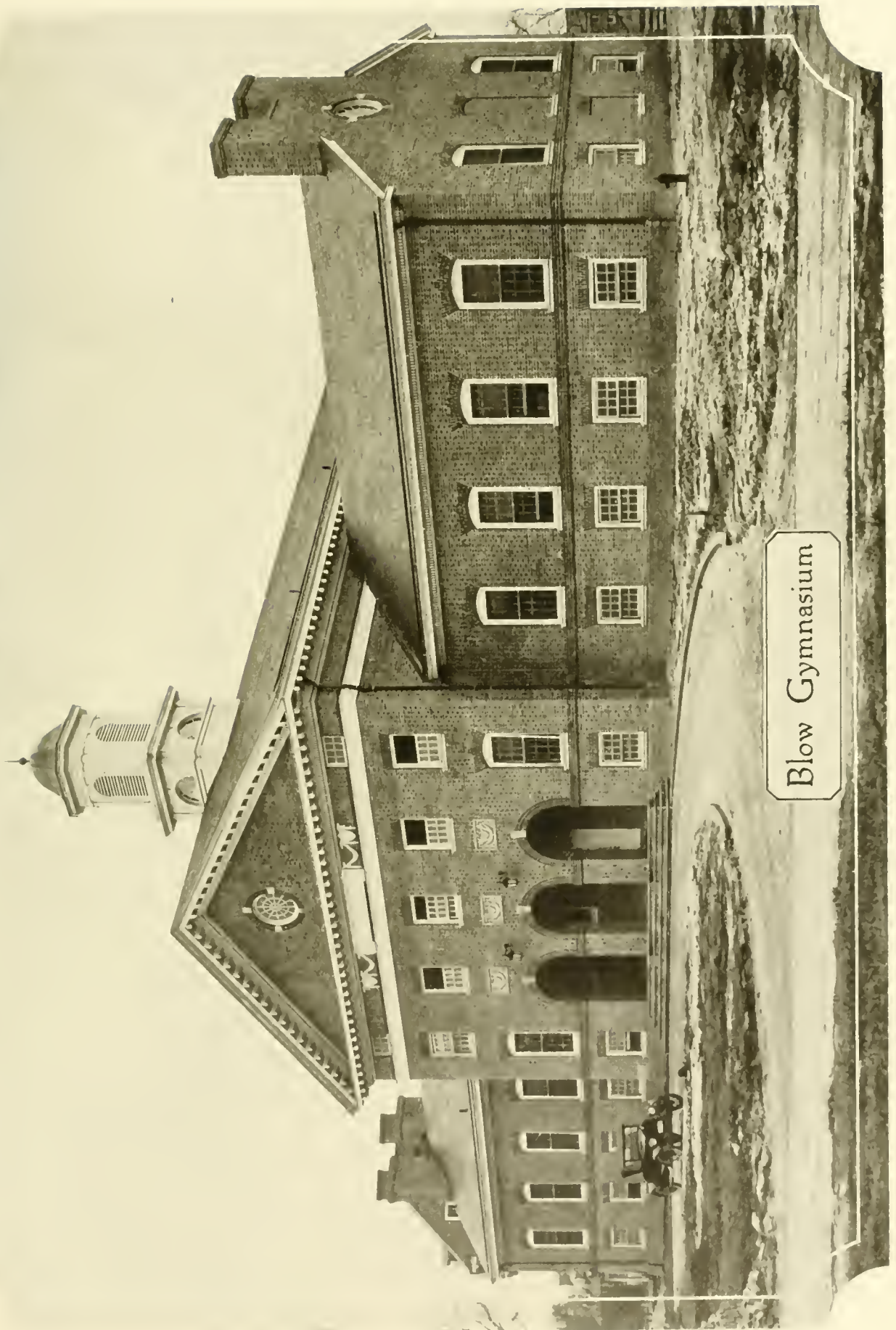

Blow Gymnasium

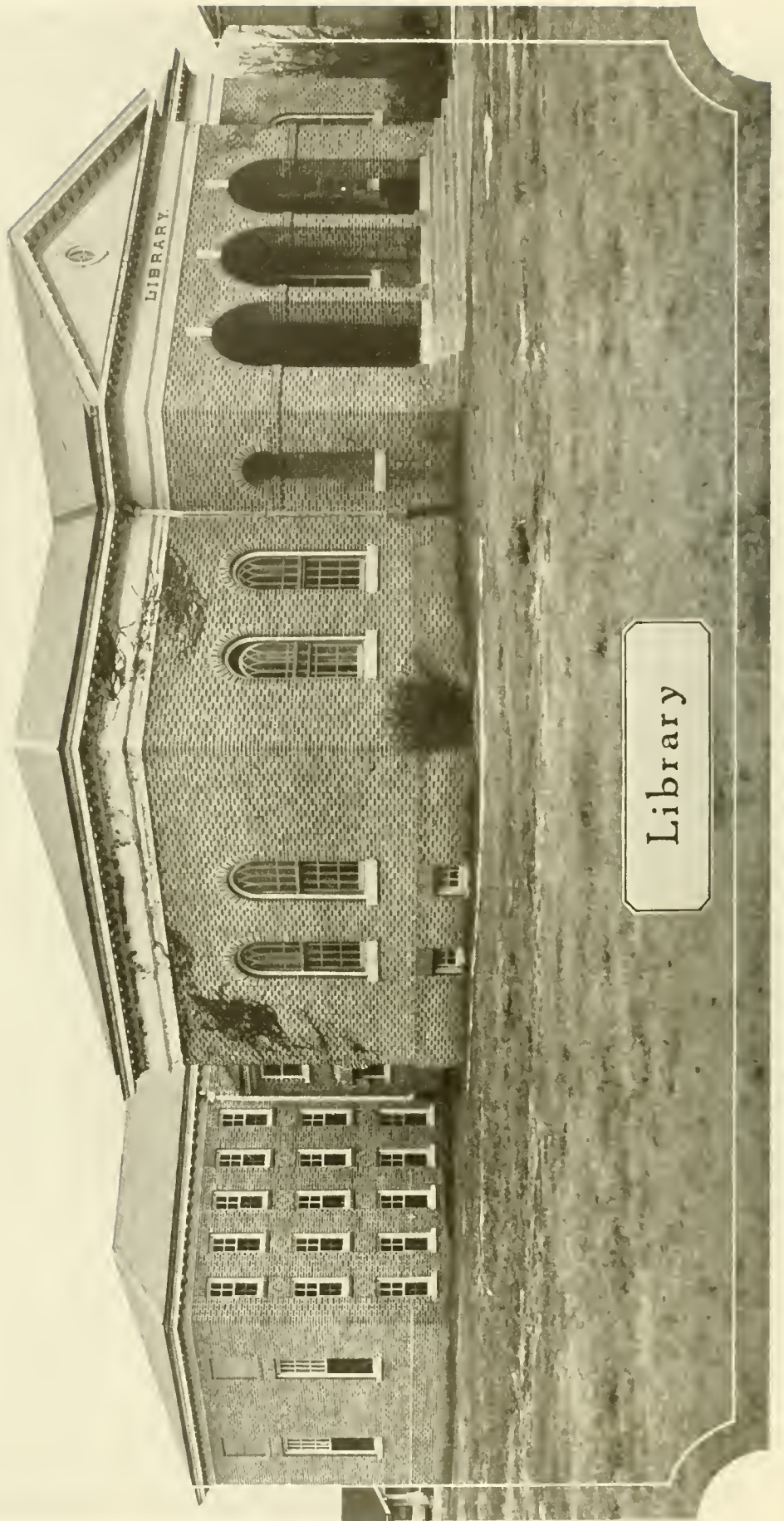

Library



JULIAN ALVIN CARROLL CHANDLER, Ph.D., LL.D.  
PRESIDENT OF THE COLLEGE

## The Faculty

JULIAN ALVIN CARROLL CHANDLER, Ph.D., LL.D.

*President*

Kappa Alpha; Omricon Delta Kappa; Phi Beta Kappa; A.M., William and Mary, 1892; Ph.D., Johns Hopkins University, 1896; LL.D., Richmond College, 1904.

LYON GARDINER TYLER, A.M., LL.D.

*President Emeritus*

Kappa Sigma; Phi Beta Kappa; A.M., University of Virginia, 1876; LL.D., Trinity College, Connecticut, 1895, and University of Pittsburgh, 1911; President, College of William and Mary, 1888-1919.

JOHN LESSLIE HALL, Ph.D., Litt. D., LL.D.

*Dean of the Faculty*

*Professor of English Language and Literature*

Phi Kappa Psi; Phi Beta Kappa; Ph.D., Johns Hopkins University, 1892; Litt.D., Wake Forest College, 1916; LL.D., College of William and Mary, 1921; Authors' Club of London.

KREMER J. HOKE, M.A., Ph.D.

*Dean of the College*

*Professor of Education*

Phi Beta Kappa; B.A., Mount St. Mary's College, 1904; M.A. and Ph.D., Columbia University, 1914.

JOHN GARLAND POLLARD, LL.B., LL.D.

*Dean of the Marshall Wythe School of Citizenship and Government*

*Professor of Government and Citizenship*

Phi Beta Kappa; LL.B., George Washington University, 1893; LL.D., George Washington University, 1921.

WILLIAM ANGUS HAMILTON

*Dean of the School of Business Administration*

*Professor of Jurisprudence*

Sigma Upsilon; Omricon Delta Kappa; Phi Beta Kappa; F. H. C. Society; A.B., Harvard University; LL.B., Cornell; M.L. and D.C.L., Yale University.

JOSEPH ROY GEIGER

*Professor of Philosophy and Psychology*

Sigma Nu; Omricon Delta Kappa; Phi Beta Kappa; A.B., Furman University, 1909, John B. Stetson University, 1911-'12; M.A., University of Chicago, 1914; Ph.D., University of Chicago, 1916.

DONALD WALTON DAVIS

*Professor of Biology*

Sigma Xi; Omricon Delta Kappa; Phi Beta Kappa; A.B., Harvard, 1905; Ph.D., Harvard University, 1913.

ROBERT GILCHRIST ROBB, M.A., Sc.D.

*Professor of Organic and Analytical Chemistry*

B.A., B.S., M.A., University of Virginia; Sc.D., St. Stephen's College.



WALTER ALEXANDER MONTGOMERY, A.B., Ph.D.

*Professor of Ancient Languages*

Kappa Alpha; Phi Beta Kappa; Sigma Upsilon; F. H. C. Society; A.B., 1892, and Ph.D., 1889, Johns Hopkins University.

RICHARD LEE MORTON, M.A., Ph.D.

*Professor of History*

Phi Beta Kappa; Raven Society (U. Va.); Omricon Delta Kappa; Tau Kappa Alpha; Alpha Psi; Phi Delta Gamma; B.A., Hampden-Sidney College; M.A., Harvard University; Ph.D., University of Virginia.

ARTHUR GEORGE WILLIAMS, M.A.

*Professor of Modern Languages*

Omricon Delta Kappa; B.A., M.A., Roanoke College; M.A., University of Chicago.

JOSEPH EUGENE ROWE, A.M., Ph.D.

*Professor of Mathematics*

Theta Chi; Phi Beta Kappa; A.B., Pennsylvania College; A.M., Pennsylvania College; Ph.D., Johns Hopkins University.

PETER PAUL PEEBLES, LL.B., A.M.

*Assistant Professor of Jurisprudence*

A.B. and LL.B., College of William and Mary, 1924; B.S. and A.M., College of William and Mary, 1925. Sigma Nu, Phi Beta Kappa; F.:H.:C.: Society; O.D.K.; Sigma Upsilon; Alpha Kappa Psi; Pi Gamma Mu; Phi Delta Gamma; Kappa Phi Kappa; Phi Kappa Phi.

REV. WILLIAM A. R. GOODWIN, M.A., B.D., D.D.

*Professor of Sacred Literature and Social Ethics*

Phi Gamma Delta; Phi Beta Kappa; M.A., Roanoke College, 1889, Richmond College, 1890; B.D., Theological Seminary in Virginia, 1893.

CHARLES CLIFTON FITCHNER, B.S., Docteur en Droit

*Professor of Economics*

Kappa Gamma Chi; Alpha Kappa Psi; Alpha Psi; Harvard College, 1919; Harvard Graduate, School of Business Administration, 1919-'20; University of Poitiers, Lyon, Paris, 1920-'23; Director of William and Mary Summer School in Europe.

ROSCOE CONKLING YOUNG, Ph.D.

*Professor of Physics*

Theta Delta Chi; Chi Beta Phi; Phi Kappa Phi; Gamma Alpha; Phi Beta Kappa; Sigma Xi; Flat Hat Club; Omricon Delta Kappa; A.B., B.S., College of William and Mary; A.M., College of William and Mary; Ph.D., University of Chicago.

EARL GREGG SWEM, A.M.

*Librarian of the College*

Phi Beta Kappa; Pi Gamma Mu; Sigma Upsilon; A.B. and A.M., Lafayette College.

PAUL ALLANSON WARREN, Ph.D.

*Associate Professor of Biology*

Delta Tau Delta; Sigma Xi; Gamma Alpha; Phi Sigma; Alpha Zeta; Chi Beta Phi; Pi Gamma Mu; B.S., University of Maine, 1915; Ph.D., University of Michigan, 1922.

GEORGE HOWARD GELSINGER, M.A.

*Associate Professor of Greek and English*

Sigma Upsilon; A.B., Muhlenburg College, 1910; M.A., Harvard University, 1914.

JOSEPH MARTIN KLAMON, A.M., LL.B.

*Professor of Economics*

Phi Alpha Delta; Pi Gamma Mu; A. M., Yale University; LL.B., Washington University; J.D., Yale Law School.

HENRY C. KREBS, A.M.

*Associate Professor of Education*

Phi Delta Kappa; B.S. and M.A., Rutgers College (N. J.).

HELEN FOSS WEEKS, A.M.

*Associate Professor of Education*

B.S., University of California; M.A., Teachers' College, Columbia University.

C. M. FAITHFUL, A.M.

*Associate Professor of Psychology*

B.A., William Jewel College; A.M., Columbia University.

HENRY H. HIBBS, JR., Ph.D.

*Director of Richmond Extension Division*

A.B., Cumberland College; A.M., Brown; Ph.D., Columbia University.

CARLOS EDUARDO CASTANEDA, A.M.

*Associate Professor of Modern Languages*

Phi Beta Kappa; Sigma Upsilon; A.B. and A.M., University of Texas.

HAVILAH BABCOCK, A.M.

*Associate Professor of English*

Sigma Upsilon; Omicron Delta Kappa; A. B. and A.M., University of Virginia.

ALBERT F. VOKE, B.S. in B.A.

*Associate Professor in Accountancy*

Alpha Kappa Psi; Alpha Tau Epsilon; B.S. in B.A., Ohio State University; Graduate Student, American University.

EDWARD MOSELEY GWATHMEY, M.A.

*Professor of English*

B.A., Richmond College; M.A., University of Virginia.

BESSIE PORTER TAYLOR

*Social Director of Women*

Special Course, Richmond College; Teachers' College, Columbia University and University of Virginia.

ANNIE MARION POWELL, A.M.

*Dean of Women*

A.B., Sweet Briar College; A.M., Columbia University.

WILLIAM GEORGE GUY, Ph.D.

*Associate Professor of Chemistry*

Gamma Alpha; Sigma Xi; Delta Pi Sigma; Chi Beta Phi; B.Sc., B.S., Mt. Allison University; B.A., Oxford University; Ph.D., University of Chicago.

LINWOOD TAFT, Ph.D.

*Associate Professor of Education*

Phi Delta Kappa; Phi Mu Alpha; B.S., M.A., Ph.D., University of Missouri.

BEULAH RUSSELL, A.M.

*Associate Professor of Mathematics*

A.B., Randolph Macon Women's College; A.M., University of Chicago.

HARWOOD LAWRENCE CHILDS, A.M.

*Associate Professor of Government*

Alpha Chi Rho; Delta Sigma Rho; A.B., Dartmouth College; A.M., Dartmouth College; Graduate Student, University of Chicago.

ARTHUR EDWARD NILSSON, B.S., C.E., M.B.A.

*Associate Professor of Business Economics*

Phi Delta; Alpha Kappa Psi; O. D. K.; Pi Gamma Mu; B.S., C.E., Tufts College; M.B.A., Harvard.

OLIVE W. DOWNING, A.M.

*Instructor in Biblical Literature*

B.A., University of Oklahoma; A.M., Boston University.

LEONE REEVES, M.A.

*Director of Home Economics*

B.S. and M.A., Columbia University.

JOSEPH T. ECKER, A.M.

*Instructor in History*

Phi Beta Kappa; A.B., Princeton; A.M., Harvard.

GRAVES GLENWOOD CLARK, B.A., LL.B.

*Instructor in Journalism and English*

Delta Theta Phi; Sigma Upsilon; B.A., LL.B., University of Richmond.

JACOB G. JANTZ, M.A.

*Associate Professor of Biology*

A.B., Blofnton College; M.A., University of Michigan.

J. WILDER TASKER

*Director of Athletics*

Syracuse University.

REYNOLD C. SIERSMA

*Instructor in Physical Education*

Graduate, Newark Normal School for Physical Education and Hygiene; Graduate, Chautauqua Summer School for Physical Education.

L. TUCKER JONES

*Professor of Physical Education*

New York Normal School for Physical Education; New York University; Medical College of Virginia.

MARTHA BARKSDALE, A.B.

*Instructor in Physical Education*

A.B., College of William and Mary; Chautauqua School of Physical Education.

JOSEPH CAMPBELL CHANDLER, B.S.

*Instructor in Physical Education*

Theta Delta Chi; O. D. K.; F:H:C: Society; B.S., College of William and Mary.

BESSIE HODGES

*Instructor in Home Economics*

F. A. SHUFELDT, JR.

*Instructor in French*

CECIL RAVENSCROFT BALL, A.B.

*Instructor in English and French*

Phi Beta Kappa; Sigma Upsilon; Phi Delta Gamma; A.B., College of William and Mary.

EMILY MOORE HALL, A.M.

*Instructor in English*

Kappa Alpha Theta; Phi Beta Kappa; A.B. and A.M., College of William and Mary.

ELIZABETH MERCER, A.B.

*Instructor in Mathematics*

Pi Beta Phi; Phi Beta Kappa; A.B., College of William and Mary.

WHITING FAULKNER YOUNG, B.S.

*Instructor in Chemistry*

Kappa Alpha; F:H:C: Society; B. S., College of William and Mary.

LEONIDAS W. IRWIN, B.D., D.D.

*Lecturer in Biblical Literature and Religious Education*

Phi Kappa Psi; B.D., Union Theological Seminary; D.D., Washington and Lee University.

HERBERT LEE BRIDGES, A.B.

*Registrar*

A.B., College of William and Mary.

MERRILL PROCTOR BALL, B.M.

*Instructor in Piano and Voice*

B.M., Mary Baldwin Seminary.

MARGUERITE ROBERTS

*Professor of Physical Education*



# THE ALUMNI

S.S. Berkeley

## The Alumni Association of the College of William and Mary in Virginia

### BOARD OF MANAGERS

WILLIAM C. L. TALIAFERRO, '90, <i>President</i> . . . . .	Hampton, Virginia,
LESTER HOOKER, '07, <i>Vice-President</i> . . . . .	Richmond, Virginia
W. T. HODGES, '02, <i>Secretary-Treasurer</i> . . . . .	Williamsburg, Virginia
JAMES E. WILKINS, '98 . . . . .	Newport News, Virginia
FRANK ARMISTEAD, '99 . . . . .	Williamsburg, Virginia
JOSEPH C. BRISTOW, '01 . . . . .	Richmond, Virginia
CHANNING M. HALL, '08 . . . . .	Williamsburg, Virginia

Through special arrangement with the Colonial Echo, the Alumni Association of William and Mary College announces that the Alumni Section will be an annual feature of the yearbook. This plan was inaugurated as a further effort to bring the sons and daughters of the College into more intimate contact with the work of the active student body, and to serve as another link in the chain that binds alumni to Alma Mater.

The local office rounds out its first year under the direction of a full time secretary, and announces that the largest paid-up membership in the history of the Association has been enrolled within the past nine months. Every effort has been made by the local office to bring into a closer union the students who have attended William and Mary and have entered the various fields for life work. The Alumni Bulletin, The Flat Hat, Monthly News Letters, and general office service has been extended to each of the former students who responded to the year's canvass for membership.

All alumni are urged to get in touch with J. M. Bridges, Assistant to the Alumni Secretary, at once.



WILLIAM P. KENT

The subject of this sketch was born at Wytheville, Va., March 8, 1857. He attended for four years the then famous school in Nelson County, known as Norwood School, which prepared young men for the University of Virginia. He entered William and Mary College in 1875, and the following year was graduated with the degree of Bachelor of Philosophy. Entering the University of Virginia in 1876, and having attended academic courses for two years, he was graduated from the University in 1880, with the degree of Bachelor of Law. Mr. Kent moved his residence to Kentucky after graduation and practiced law in that state for ten years. Returning to Virginia afterwards, he drifted into newspaper management and politics. He was a delegate to the National Republican Convention of 1896, which resulted in the nomination of McKinley. He served as an officer in the Spanish War in the Seventh Army Corps, under General Fitzhugh Lee. In 1905 he was nominated by the Republican party of Virginia as its candidate for Lieutenant Governor. In 1909, he was nominated by the same party for the

Governor of the State. He was appointed by President Roosevelt in 1906 as Consul General to Guatemala, and was re-appointed to China in 1910; to Leipzig, Germany, in 1914; to Berne, Switzerland, in 1917; to Belfast, Ireland, in 1920, and to Hamilton, Bermuda, in 1923. Mr. Kent retired from the Foreign Service, in 1924, under the provisions of the Rogers Bill which retires with compensation all foreign service officers who have reached the age of sixty-two years. Mr. Kent was a member of the Pi Kappa Alpha Fraternity. He has recently completed a book, entitled, "Memoirs of a Foreign Service Officer". He resides at 2112 Wyoming Ave., Washington, D. C.

JAMES NOAH HILLMAN

A.B., College of William and Mary, 1905; Instructor in Latin, College of William and Mary, 1905-'08; Principal, Williamsburg, Virginia, High School, 1905-'09; M.A., College of William and Mary, 1909; Division Superintendent of Schools, Wise County, Virginia, 1909-'16; Secretary Virginia State Board of Education, 1916-'18; State Supervisor of Teacher-Training, 1918-'19; Graduate Student, Harvard University, Summer, 1919; Secretary Virginia State Board of Education, 1919-'22; President, Emory and Henry College, 1922—.



JOHN WOMACK WRIGHT

Born 1872. Educated in the public schools of D. C. and was graduated from the Columbian Preparatory School, '92; William and Mary College, 1892-'95; graduated from George Washington University (Law), 1898.

Volunteered June 10, 1898, for war with Spain; served in Cuba as First Lieutenant and Captain, 5th U. S. Volunteers, and on Staff of Major General Wood while Military Governor of Santiago. Appointed Second Lieutenant in Regular Army April 10, 1899. Served in the Phillipines, 1902-'03. Served in the Army of Cuban Pacification, 1906-'09, on the Staff of Major General Barry as Chief of the Military Information of the Army. Detailed on the General Staff with the Pershing Expedition into Mexico as Adjutant of the 17th Infantry. While in Mexico discovered site of an ancient city, excavated and deposited large collection in the Smithsonian Institute, Washington, D. C. Instructor, Officers' Training Camp, Fort McPherson, Georgia, and appointed Lieutenant Colonel, 328th Infantry, 82nd Division, 1917.

Preceded Division to France December, 1917; detailed to the General Staff, A. E. F., and served throughout the war at Chaumont and at Tours as Assistant Chief of Staff; S. O. S.; promoted Colonel, National Army, June 30, 1918.

Decorated by France as "Official Legion d'Honneur"; by the American Government with the Distinguished Service Medal; Phi Beta Kappa (Alpha of Virginia); Kappa Sigma; Hereditary Member of the Society of Cincinnati.



At present commanding Portland Harbor and



ROBERT MORTON HUGHES

Robert M. Hughes was born at Abingdon, Virginia, on September 10, 1855. At the age of fifteen years, he entered the College of William and Mary, from which he was graduated with the Bachelor of Arts degree on July 4, 1873, before the completion of his eighteenth year.

He at once entered upon the practice of law in the city of Norfolk, where he has since continued to reside. He has been for many years a member and the eighth president of the Virginia State Bar Association; for many years chairman of the Library and Legal Literature Committee of the Association and of the Committee on Legal Education and Admission to the Bar, and president of the Virginia Board of Law Examiners.

Among his literary achievements are, "Great Commanders of the Civil War", "Treatise on Admiralty Law", and several other notable contributions to law literature. He has also lectured, by invitation, on Admiralty Law at George Washington University, Washington and Lee University, and Georgetown University.

He was active in the Phi Beta Kappa revival of 1893 and has served as president of Alpha Chapter for a number of years.

He has been Rector of the Board of Visitors and in numerous other ways has been inseparably connected with the college.

In 1920 the Board of Visitors conferred upon him the degree of Doctor of Laws.





JAMES BRANCH CABELL

James Branch Cabell was born at Richmond, Va., on April 14, 1879; received his A.B. degree at the College of William and Mary, 1898; instructor in French and Greek, William and Mary, 1896-'97; worked in pressroom Richmond (Va.) Times, 1898; Staff New York Herald, 1899-1901; contributor, short stories, etc., to magazines, 1902-'10; conducted genealogical and original research work in America, France, Ireland, England; engaged in coal mining in West Virginia, 1911-'13; genealogist, Virginia S.R., 1919-'20; historian, Virginia Society of Colonial Wars, 1916, and Virginia Society, S.A.R., 1917; president, Virginia Writers' Club 1918-21; Editor, War History Commission, 1919; Kappa Alpha (Southern); Phi Beta Kappa. Among his best known works are,— "Jurgen," "The High Place," "Domnei," "Chivalry," "The Eagle's Shadow," "The Line of Love," "The Certain Hour," and "The Cream of the Jest."

From—"James Branch Cabell"  
By Van Doren.

WILLIAM HENRY GRAVES

William Henry Graves, the oldest living alumnus in point of years of graduation, was born at Knoxville, Tenn., in 1833.

He prepared for college at the famous old Wytheville Academy and entered William and Mary in 1852, graduating in 1856 with an A.B. and B.L.

During the war between the States he was chief of ordinance for the Confederates, having been appointed by General Simon Bolivar Buckner.

After the war he moved to Birmingham, Ala., where he practiced law, for a number of years, very successfully. He is the author of "Junius Finally Discovered" in which he proves Thomas Paine to be the author of those famous English letters.

While in Montgomery Graves was elected president of the American Trust and Savings Bank.

While at William and Mary he was a member of the original chapter of Theta Delta Chi and is now probably their oldest living alumnus.

At present he is living in Birmingham, Ala.



## Graduate Students

### APPLICANTS FOR M.A. DEGREE

ALICE BABCOCK  
JOSEPHINE BARNEY  
GLADYS CALKINS  
PEARL GRIFFIN  
ALICE PERSON

### APPLICANT FOR LL.B. DEGREE

WILLIAM E. BULL

### POST GRADUATE WORK

SNOWDEN HALL  
MAURICE PINEL

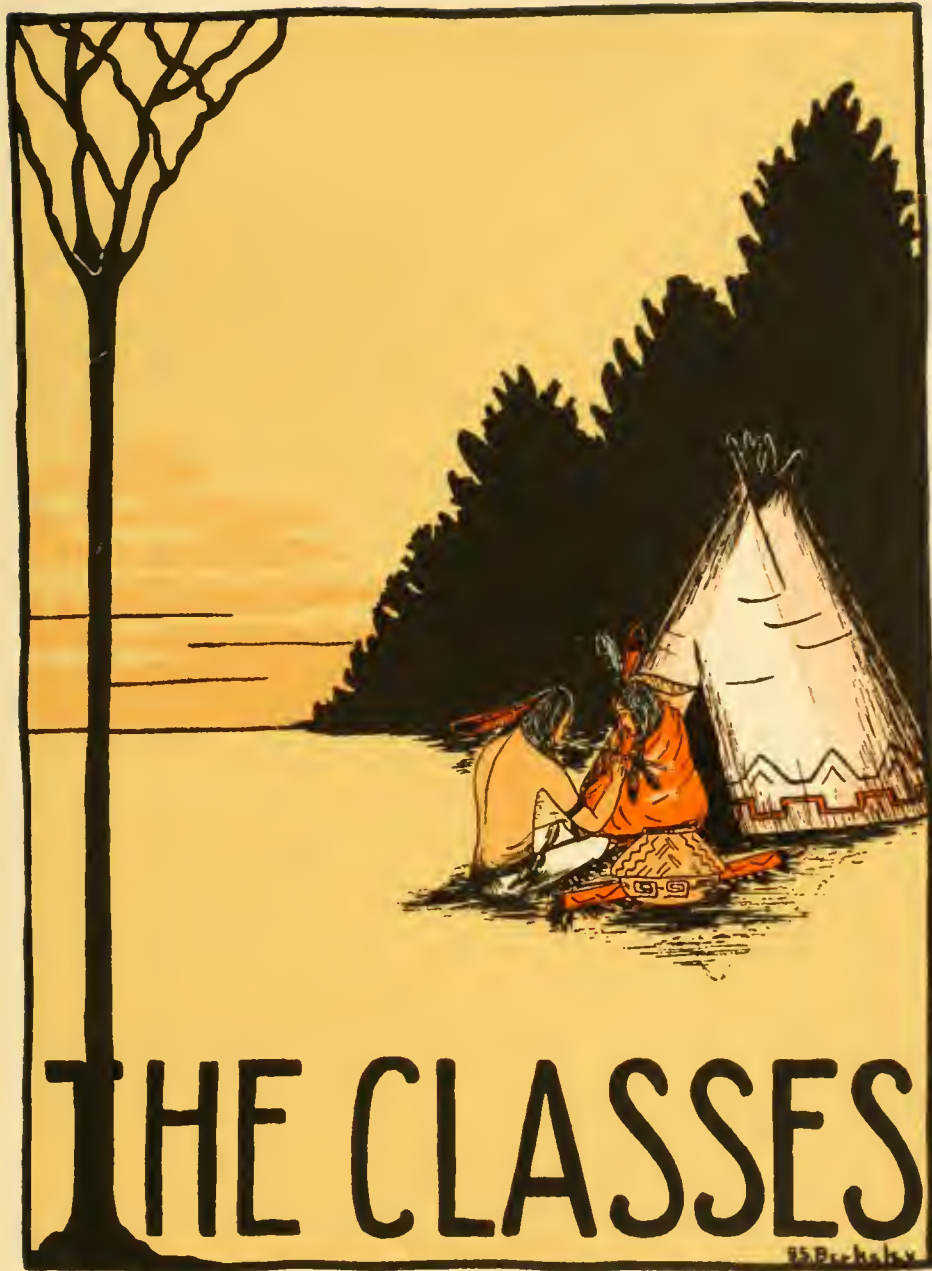

# THE CLASSES

## Senior Class Poem

*By Thomas Bland*

"William and Mary, loved of old,  
Hark upon the gale,  
Hear the thunder of our chorus  
Alma Mater,—hail!"

We boast a lack of sentiment.  
And yet as we sing  
These familiar strains  
To-gether for the last time, perhaps,  
Our hearts are full,  
Our tongues are impotent.  
William and Mary, College of the centuries,  
Thou art synonymous with our youth.  
Our youth—that glorious madness,  
So kind that it is cruel,  
So brave that it is reckless,  
So clear-eyed that it sees beyond the truth.

These we have loved:  
The blue-bowl of springtime  
Above thy vine-'decked walls;  
The chapel in the twilight's mellowing glow;  
The silhouette of elm trees, lithe and shadowy,  
Arching o'er a ghostly Botetourt;  
The crimson of Matoaka's sunset splendor;  
The library's musty books,  
Dear winding sheets of many souls;  
The long, long corridors;  
The cold white walls of rooms  
Made warm and living with gay groups within,  
Friends, planning, hoping, prying into universal secrets,—

" 'The golden bridge of life,  
From gloom emerges,  
And on shadow rests.  
Beyond this we know not.  
We love, we wait, we hope.  
Character survives.  
Goodness lives.  
Love is immortal.' "

College of William and Mary,  
Class of '26,  
Greetings and farewell!



# SENIOR

LAPORTE '21



C. Howard Cain  
*President*

Louise Sale  
*Vice-President*

Winston Irwin  
*Secretary-Treasurer*

Thomas Bland  
*Class Poet*

Marshall Travers  
*Chaplain*

Mary L. Parker  
*Class Historian*

## Senior Class Roll

Adam, Francis O.  
Addington, C. R.  
Addington, K. R.  
Adkins, Gertrude  
Alkire, Herbert  
Anderson, Janie

Baker, Shelton  
Baker, John B.  
Bell, Lucille  
Bennett, Helen  
Berkeley, Sarah  
Berlin, Lillian  
Bland, Thomas  
Boggs, Elizabeth  
Booth, M. W.  
Bowers, Rosena  
Branscome, Cletie  
Bruner, Blanton  
Byrd, Evelyn

Cabell, Fearn  
Cam, C. H.  
Calkins, Gladys  
Carlson, A. W.  
Chesson, Mary  
Christopher, E. W.  
Christopher, J. T.  
Churn, Nat G.  
Cofer, Clem V.  
Comer, Francis B.  
Cousins, Mary  
Cowles, Walker  
Cox, Everett  
Culbertson, James T.

Dalzelle, Frederica

Elliott, Francis  
Everett, Elise  
Ezell, Alice

Field, Minnie C.  
Ferratt, Thomas L.  
Fletcher, T. R.

Foster, Mary Custis

Gallup, Susie  
Gayle, T. W.  
Gibbs, Martha Lee  
Gill, M. W.  
Goetz, Andre  
Goodwyn, Donald L.  
Goodwyn, Helen  
Gordon, Margaret  
Gregory, G. E.  
Griffin, Pearl  
Gwaltney, Waverly

Hall, Robert H.  
Hardy, Virginia  
Harris, W. Clay  
Hay, Anna Fleury  
Heath, Elizabeth  
Hess, Mary  
Hill, Caroline G.  
Hilton, Birchell  
Hinman, Ralph  
Hodges, Leslie C.  
Holman, Catherine  
Holman, Evelyn  
Hooft, Allison  
Hudson, M. Dorothy  
Hurff, Irma

Irby, L. H.  
Irwin, Winston H.

James, Leah  
Johns, Harriett  
Johnson, Blonnie  
Jones, Ann W. C.  
Jones, E. Clinton  
Jones, William J.  
Joyner, Sarah C.

Keister, Paul  
Kelly, Robert H.  
Kerns, C. C.  
Kent, Elizabeth

Kemp, J. P.  
King, W. Stirling  
King, A. Stanley  
Kneeland, Elizabeth  
Knight, B. H.

Lane, W. K.  
Laudenslager, Edna  
Lawson, William F.  
Lett, Catherine

Magnus, Adolph  
Mapp, Harry P.  
Marshall, John  
Marston, Frank  
Moody, Ellen  
Moss, Johnson  
Muir, Mae D.  
Mundy, Aileen  
Murphy, J. D.  
Neale, William G.  
Neale, Ruth  
Norsworthy, Clarence

Orr, Endora

Palmer, Elizabeth  
Parker, Mary L.  
Parsons, Leslie W.  
Parsons, James H.  
Payne, Reva J.  
Peacock, Agnes  
Person, Alice  
Perkins, Joseph A.  
Pinel, Maurice  
Ponton, Cooper  
Pressey, Burt  
Provost, DeLancey

Reid, Gurney  
Reid, Ray  
Reilly, George  
Richardson, Katherine  
Rickman, H. R.  
Riddell, Susan

Roberts, Luther N.  
Rydingsvard, Anna

Sale, Louise  
Sawyer, Etta  
Schmucker, Elizabeth  
Seward, Dorothy  
Sharpe, Ruby  
Shield, Conway  
Slemp, May  
Smith, C. H.  
Smith, Elizabeth R.  
Smith, Virginia A.  
Steger, Isabel  
Stephenson, Hilda  
Sutherland, Landon  
Swann, Wilhemina

Tatem, S. B.  
Teagle, W. S.  
Thierry, Marceline  
Thomas, Esther  
Thorpe, Elvin  
Townsend, Anna  
Travers, Marshall  
Tucker, Charles C.

van Laer, Edward  
Van Siekler, Mary

Walsh, Phyllis  
Walsh, T. P.  
Ware, Trittie  
Weaver, J. M.  
Wells, R. Lomax  
White, Elizabeth  
Whitehead, Anna  
Whittington, Enola  
Williams, Louise  
Winborne, Russell  
Wooten, Bess  
Wynne, Robert

Young, Warner F.

## Senior Class History

On a warm September night in 1922, more than a hundred embarrassed and smiling boys, with obviously new "duc" caps on their heads, passed in line around the walls of Jefferson Hall Gymnasium. Inside were the girls, extending hands to be shaken, while each boy murmured his name, and professors looked on benignly. The freshman reception of 1922 was in progress, and we were meeting for the first time many of the boys and girls with whom we were to work for four years.

Our memories of the first few months seem now like a mixture of unrelated things: the Honor System, Dammitt, the college dog, old Mack and his canes, Supreme Court, Lord Botetourt, the first college dances. New impression followed by new impression. The football season brought pride to our hearts, for five freshman men became important members of the football squad. Later, three freshmen upheld our honor in girls' athletics. Spring came, and brought with it baseball; and the college walls echoed with shouts of joy over the news of a 14 to 0 victory over Harvard, with a freshman pitcher in the box.

A second September came, and we gloried in our Supreme Court. It is strange that Supreme Court has never seemed quite so amusing, so entirely clever as it was that year. In November we buried the Richmond Jinx with due ceremony, and on Thanksgiving Day Richmond College was defeated by William and Mary for the first time in many years. Our sophomore year saw the beginning of the custom of May Day, and one of our classmates was the first May Queen.

In the autumn of 1924 we returned to college with a feeling of home-coming. Now we began to think of "our" Honor System, "our" library, "our" Literary Magazine. The football won the title of "Those Fighting Virginians," and our scoring of seven points against the Navy's fourteen was noted all over the country. The college was now beginning to show its sudden growth. Monroe Hall and Blow Gymnasium added dignity and beauty to the north side of the campus, and work was begun on Phi Beta Kappa Hall.

Suddenly three years had passed and we were seniors. Before, we had sat at the feet of senior friends and listened to their opinions. Now, we were officers of organizations and leaders of thought. Now we realized for the first time the debt that we owed to William and Mary and the weakness of our efforts to pay that debt. Now we began to understand what a great part of us the campus and professors and friends had become. So we finish our college life in humbleness. Our accomplishments for our Alma Mater have been few, but our hopes for her have been infinite.

—M. L. P.



WILLIAM FRANKLIN LAWSON, JR.,  
B.A.  
Jeffs, Virginia

Pi Epsilon Beta, Kappa Phi Kappa, President Philomathean Literary Society 1926, Manager Inter-Collegiate Debate Council 1925-26.

Bill is one of those fellows who has neither qualms for classes nor for the activities, for his work in both fields has been meritorious. Everyone recognizes his reliability and because of the place of esteem that he has won for himself here on the campus it is only natural that we should expect him to make good in his chosen vocation.



WILLIAM FRANK MARSTON, JR.,  
B.S.  
Woodstock, Virginia

Pi Epsilon Beta, Tau Kappa Alpha, Kappa Phi Kappa, History Club, Philomathean Literary Society, Declaimer Annual Inter-Society Contest 1925, Inter Collegiate Debate Team 1926, Student Randolph-Macon College 1921.

All who are acquainted with Frank know his dry wit and droll humor, his ready laugh and his equally ready helping hand. Kind and generous almost to a fault, he is revered and loved by his many friends. Aside from being an orator and debater of recognized merit, he possesses a level business head which with his personality, his wit, his humor, and his cleverness should bring success unbounded.





KATHERINE K. HOLMAN, A.B.  
Lee, Virginia

Kappa Kappa Gamma; German Club; Rifle Club 1925; J. Leslie Hall Literary Society; Y. W. Y. A. Finance Committee 1923-24; Y. W. C. A. Music Committee 1924-25; Chaplain J. Leslie Hall Literary Society 1925-26; Social Committee Y. W. C. A. 1924-25; Fredericksburg State Teachers' College 1922-23.

The disillusioned jazz artist who wrote "Hard-hearted Hannah" would have been saved from cynicism if he had met Katherine in time. When we meet her on the campus and she bestows upon us one of her heart-warming smiles, our hearts melt away inside of us like butter in a hot oven. Everyone who knows Katherine loves her; she is the kind of a friend for whom we would willingly pawn our watches, neglect our duties, and even live on dining hall fare for the rest of our lives.

HARRIETT LEAH JAMES, A.B.  
Pamplin, Virginia

Alpha Club; History Club; Social Chairman, Y. W. C. A. 1923-24; Bible Chairman, Y. W. C. A. 1924-25; Discipline Committee 1923-24; House President Tyler Hall 1924-25; Executive Council Women's Student Council, 1925-26; Co-ed Minstrels, 1925-26.

Not a flapper, but admired of flappers. Leah represents what is universally recognized as the finest type of college woman. She is possessed with the ability to keep distinct her time for work and her time for play, and to excel in both.



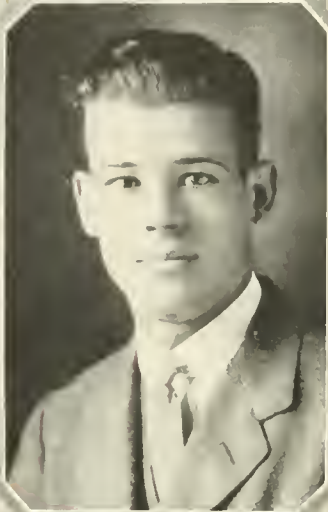

FRANCIS OSBORNE ADAM, JR.,  
A.B.

Hampton, Virginia

Los Quizotescos; Philomathean Literary Society; Secretary, '26; Intercollegiate Debate Team, 1924-25, 1925-26; Freshman Debate, 1922; Final Debate, 1923, 1925; Instructor in Spanish, 1925-26.

Behold now the orator of occasion, the golden-mouthed purveyor of wisdom, noted alike for his ability to pour eloquence on the multitude and his command of the lingo of Old Castile. Yea, verily; nature designed an orator and scholar when she cast the "die" for "Foxy," and experience has justified the expectations of those who knew him in his prodigious youth.

But avast. This cannot go on forever, so we reiterate,—behold a future great senator or auctioneer!



CHARLES CLIFTON TUCKER, B.S.  
Dinwiddie, Virginia

Phoenix Literary Society; Clayton-Grimes Biology Club; Petersburg Club; Laboratory Assistant in Biology, 1925-26

In Tucker one finds a staunch friend who is dependable, loyal, and true. The kind of a man who does not waste his breath on idle words, it is a certainty that something worth while will be the result when he does speak. A student of no little ability, he has been rewarded for his efficient and careful work with a position as laboratory assistant in Biology.





RUBY MAY SHARPE, A.B.  
Waverly, Virginia

J. Leslie Hall Literary Society, Sgt. at-arms, 1923-24; Treasurer, 1924-25; Vice-President, 1925-26; Vice-President Tyler Hall, 1924-25; Y. W. C. A.

Choose from the glow of a garden  
The tender blush of a rose,  
And the sweet reserve of a bloom at dusk  
Before its petals close,  
The courage and power of a lily  
Chaste in its strength supreme,  
And the vision of purple iris,  
With the gift to think and to dream,—  
For Ruby is verily gifted,  
And through the crystal's mase  
We see the brightest of visions—  
Useful and wonderful days.



AGNES FOLLMER PEACOCK, A.B.  
Norfolk, Virginia

J. Leslie Hall Literary Society, Norfolk Club; Y. W. C. A.; Music Club; Girls' Megaphone Club.

A mass of curly hair, a pair of twinkling blue eyes, and a bewitching smile; these are but a part of Agnes' attractiveness, for in addition she is a good student, a good sport, and a loyal friend. She, with the aid of her violin, has played her way into the hearts of all who are fortunate enough to know her and she will leave behind a host of friends.





ROBERT BAKER WYNNE, B.A.  
Williamsburg, Virginia

Alpha Tau Epsilon, Theta Alpha Phi; Cotillion Club; Art Club; Williamsburg Club; Chess Club.

Baker has not bent his efforts in only one direction—in several fields he has won for himself distinction, and his going will leave a distinct vacancy on the campus. Particularly will he be missed in dramatics for he is an actor of no mean ability, having time and again starred in the role of leading man. Running parallel with his scholastic and dramatic successes has been his social prominence. The dances, particularly the Co-Ed dances, Jefferson Hall living room, in fact, the campus itself will not be itself without Baker.



THOMAS LITTLE FERRATT, B.S.  
Norfolk, Virginia

Sigma Phi Epsilon; Cotillion Club; Inter-Fraternity Council; Freshman Football 1922; Freshman Baseball 1923; Varsity Football 1925; Phoenix Literary Society.

We present herewith "Firpo," as he is popularly known to his friends, the other students on the campus. He cast his lot at William and Mary four years ago and since that time has continued to gain in popularity as the years passed. Unassuming, and not inclined to "blow his own horn," Firpo made his friends on sheer merit.

He is now leaving us to take his place in the hurried world of business, and, as we look back over his record of sound scholarship, true friendship, and absolute integrity, we can but predict success.



COLONIAL SOCIETY

HILDA RIEA STEPHENSON, A.B.  
Ivor, Virginia

German Club; J. Leslie Hall Literary Society; Y. W. C. A.; Student, Richmond College, 1921-23.

After spending two years at Westhampton Hilda came to William and Mary to spend her last two years in college and to get her degree. She is one of those delightful compounds, rejoicing alike in her ability as a student and as a leader in social activities. If successful class work can produce a change in color, then her grades would make the bluest of eyes turn green with envy.



ANNA HILDEGARDE RYDINGSVARD,  
A.B.

Marian Junior College; Y. W. C. A.; J. Leslie Hall Literary Society; Secretary, 1925-26.

Take the key called accommodating, turn the lock of pleasantness, and enter into Anna's disposition. There you will find earnestness of purpose, high ideals, keenness of intellect, and true friendship.





KERMIT ROOSEVELT ADDINGTON,  
A.B.  
Gate City, Virginia

The parents of Kermit Roosevelt Addington were evidently optimistic, but this aspiring name was not placed amiss. The wonder grows, however, that a man with a cognomen so Republican should be a Democrat so staunch. "Cork" is from Southwest Virginia, where men are men. He is a substantial, conservative, well-balanced man and an excellent student,—one who depends upon his own intelligence, initiative, and industry to succeed.



FRANCIS B. COMER, B.S.  
Vinton, Virginia

Did you ever know anyone so tremendously lazy that no one knew that he was lazy; a man who takes "time out" for bridge, tennis, and a million other diversions, yet who invariably gets by in his classes with satisfactory grades; a chap with unlimited ability with the ladies, yet who spurns them consistently? Then meet Comer; it will do you good.

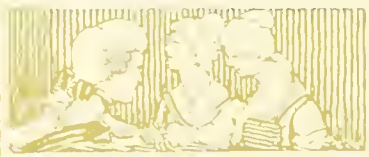

**GERTRUDE ADKINS, A.B.**  
 Richmond, Virginia

Pi Beta Phi; German Club; J. Leslie Hall Literary Society; Secretary Debate Council 1924-25; Social Committee Y. W. C. A. 1923-24; Vice-Pres. Y. W. C. A. 1925-26; Chairman World Fellowship Committee Y. W. C. A. 1924-25; History Club; Art Club; Richmond Club; Pan-Hellenic Council 1925-26; K. O. B.

Presenting Miss Gertrude Adkins, because if you haven't met her you aren't a connoisseur of the art of raving. But everyone listens when Gertrude starts. Why? Because, as someone has said, there is such a word in the dictionary as "Fascinating." A's are her friends and when reports come around, but we are her friends all of the time. We can't imagine 219 Jefferson Hall without Gertrude, and we do not try. The picture is too dismal!



**MAE DOUGLAS MUIR, A.B.**  
 Philadelphia, Penn.

Pi Beta Phi; Y. W. C. A. Cabinet 1924-25; Pan-Hellenic Council 1924-25; German Club; History Club; Discipline Committee 1924-25; House President Jefferson Hall 1925-26; Judicial Council 1925-26; Alpha Club.

It is a good thing to be brilliant, and a good thing to be strong, but it is a better thing to be beloved by many friends, and of Maedee this may be said. A fluffy golden head, a pleasant and smiling face, a cheery laugh and happy disposition, are but a part of that which makes for the gayest and most lovable of companions.





CALAHILL M. SMITH, B.S.  
Floyd, Virginia

Pi Epsilon Beta, Southwest Virginia Club; "Scrub" Football Team 1924; Phoenix Literary Society; Track Team 1924-25-26; Football Team 1925; Monogram Club.

"Spike" hails from the Blue Ridge Mountains of Virginia. His sincerity and pleasing personality have won for him many friends and through his determination and hard work he has to his credit many deserved honors.

If he has an enemy, no one here knows about it; so we must admit that whole-hearted sincerity best expresses his disposition. He will be missed by the campus as a whole next year and his place on the Track Team will be difficult to fill.



WILLIAM GUY NEAL, A.B.  
Ophelia, Virginia

Pi Epsilon Beta; Kappa Phi Kappa; Phoenix Literary Society; Northern Neck Club; Student, Western Maryland College, 1922-23.

The one and only original. Beware of imitations. None other like him. Yet he is pleasant; always cheerful. He knows everybody and everybody knows him. His "glad to meet you stuff" makes us glad to meet him. A good student, a fast friend, a fine fellow. Not offered on the bargain counter; cash in advance, please. No discount,—that's "Greasy."

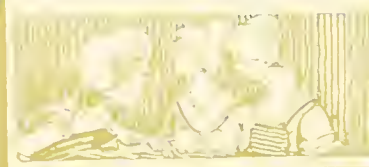





LOUISE VIRGINIA SALE, A.B.  
Richmond, Virginia

Pi Beta Phi; Alpha Club; K. O. B.; German Club; Poet Freshman Class 1922-23; Secretary Richmond Club 1922-23; Treasurer Women's Student Government 1923-24; President Los Quixotesos 1923-24; Pan-Hellenic Representative 1923-24-25; President Y. W. C. A. 1924-25-26; Vice President Senior Class 1925-26.

June, 1926.

Dear World Beyond our Walls:  
With heavy hearts that grow happy when we think of your good fortune we are sending you our choicest present. If you have need of intellect, and youth, and happiness, and beauty, and laughter, you'll find them in the package which we send. But handle it with care, Old World, for it is "Sunny," and after all she belongs to us, you know.

Now thank us, World,  
Your friends,  
William and Mary.



EDNA LAUDENSLAGER, A.B.  
Allentown, Penn.

Pi Beta Phi; J. Leslie Hall Literary Society; Y. W. C. A.; Dr. Hall's Essay Prize for 1925-26; Transfer from Muhlenberg College.

Edna has just been with us a year, but from the start it was evident that she would make old William and Mary proud of her. She has done this and has also won her way deep into the hearts of everyone. Edna is a wonderful combination of a fun-loving girl and a conscientious student.





CLETIE E. BRANSCOMBE, A.B.  
Dugspur, Virginia

Everyone knows him as Cletie. No one ever thinks of calling him Branscome. For by using his first name you make him a more intimate friend, and that is just what he wants you to do in order that he may practice more successfully his salesmanship. Even though he hasn't done much yelling since he came here, he has made up for it in good conscientious work. The instruction of youth is to claim his abilities in the future and with his ability, which is evidenced by his having received his degree in three years, he should be a worthy asset to the educational system of the state.



BIRCHELL S. HILTON, A.B.

Although his initials are B. S., there are no frills, flounces, or furbelows about him. Unswerving in his devotion to principles, without compromise or equivocation in his conduct, and unfailingly sympathetic, B. S. is a rare friend and counsellor. Steadfast and constructive in his judgments, he can be depended on to retain his balance and a sense of the eternal fitness of things whatever betide. Altogether he is a man who will reflect credit upon the institution from which he is graduated and upon the great Southwest whence he came.





VIRGINIA ALLEN SMITH, B.S.  
Richmond, Virginia

Kappa Alpha Theta; Alpha Club; Phi Kappa Phi; German Club; K. O. B.; Whitehall Literary Society; Women's Student Council; Freshman Representative 1922-23; Secretary 1923-24; Vice-President 1924-25; President 1925-26; Pan Hellenic Council 1925-26.

Virginia has lived four happy, useful years at William and Mary, and has, during that time, contributed much to the life of her college, and much to make happier the lives of her friends. We can add that she truly merits the love and respect that all have for her.



EVELYN VIRGINIA BYRD, A.B.  
Portsmouth, Virginia

Kappa Alpha Theta; G. G. G.; German Club; J. Leslie Hall Literary Society; Social Committee Y. W. C. A. 1923-24; Art Club.

A sunny smile when things are drear,  
Blue eyes that seem to shine and cheer,  
An evening dress, a curving arm;  
A tilted head, and ways to charm;  
A loving heart which can't deceive;  
Take all in all she's just our Eve.





JOHNSON CLINTON MOSS, JR., B.S.  
Kinsdale, Virginia

Alpha Tau Epsilon; Omicron Delta Kappa; Alpha Kappa Psi; Athletic Council 1924-25; Baseball 1923-24-25-26; Captain 1926; Monogram Club; Cotillion Club; Phoenix Literary Society; Interfraternity Council 1924-25; Vice-President Student Body 1925-26.

The best known grin on the campus is that which usually adorns the noble countenance here pictured, for if "Moss" is ever in any but a happy frame of mind, no one is aware of it. We also hear that he is the best man dancer on the campus.

In athletics, Johnson has been outstanding. His remarkable fielding ability has earned for him the title of "Tar-barrel," and the Captaincy of this year's nine.



E. CLINTON JONES, B.S.  
Petersburg, Virginia

Alpha Tau Epsilon; Alpha Kappa Psi; Ass't. Manager of Baseball 1923-24-25; Manager of Baseball 1926; Reporter Flat Hat 1923-24; Monogram Club; Philomathean Literary Society; Athletic Council 1925-26; Art Club; Cotillion Club; Petersburg Club.

We all admire the man that can do things and keep his head in success; the man who can do something without telling everybody about it. Such a man is "E. C." Fundamentally he is a business man, who decides to do something and goes and does it in the quickest and most efficient manner.



JAMIE CAMPBELL ANDERSON, A.B.  
Marion, Virginia

Kappa Alpha Theta; Marion Junior College 1923-24; G. G. G.; Art Club; German Club; Y. W. C. A.; J. Leshe Hall Literary Society.

Two years ago Jamie was a newcomer at William and Mary. Entering from Marion College she was claimed by the Junior Class which has more than realized its good fortune. To "chalk up" a few of her characteristics for your acknowledgment: she is attractive, popular, ambitious, and just that kind of co-ed who makes every party and every class.



ETTA C. SAWYER, A.B.  
Norfolk, Virginia

Kappa Alpha Theta; German Club; G. G. G.; Senior Basketball Team 1925-26; Varsity Basketball 1924 25-26.

Though Etta came to us only two years ago she has made herself one of us on the campus on the basketball team, where she made the opposing team pray for time out, and on the dance floor or with a date where the situation was exactly reversed. When a person can leave William and Mary with the friendship of both the Eds and the Co-Eds, as has Etta, then there must be something extraordinary about that person. There is too in this case.





CONWAY HOWARD SHIELD, JR.,  
Yorktown, Virginia

Kappa Sigma; O. D. K.; Flat Hat Club; Interfraternity Council 1924-26; Thirteen Club; B. B. Club; Vice-President Cotillion Club 1925-26; Monogram Club; Varsity Track Squad 1923-26; Relay Team 1925; Captain of Track 1926.

Some years ago the Father of the Country took a little jaunt to Yorktown to push in the cork and seal the hottle that held Cornwallis. Although history will not bear this out, Tradition has it that our Conway, at that time quite a youngster, peered from the window of his ancient home, the oldest in the city, by the way, and cheered lustily, "Atta boy, Georgie."

Conway came to William and Mary with that smile that historians have overlooked, and in his four years in attendance here has never lost it for a single minute.

BLANTON MERCER BRUNER, B.S.  
Richmond, Virginia

Pi Kappa Alpha; Cotillion Club; Alpha Kappa Psi; William and Mary Summer School in Europe 1924; Wooden Shoe Club; B. B. Club; Interfraternity Council 1924-25-26.

Behold, a Southern Gentleman and Scholar. Blanton truly deserves this title because of his dignity and poise along with his ability as a leader in the social life of the campus.

He is quite versatile, being not only popular with the men, but with the co-eds also. As a student he is one of the straight "A" kind which, with his other attributes, makes him a well rounded college man.





FREDERICA DALZELL, A.B.  
Charleston, West Virginia

Marshall College; Pi Kappa Sigma; Virginian Literary Society; Y. W. C. A.; G. A. A.; Home Economics Club; Non-Virginian Club; White Hall Literary Society; Clayton Grimes Biology Club; Art Club.

A love of the lovely things has she,  
And a level head, and eyes that see,  
A lot of the stuff that makes success,  
And a bit of a dash of recklessness,  
A mind that can tackle anything,  
A tingling portion of satire's sting,  
A sparkling touch of Irish wit,  
But a serious turn in spite of it.  
Once won, she is yours until time is dead.  
"Thine ever or never," indeed,  
is Fred.



MARY ELIZABETH GOODALL, A.B.  
Madison, Virginia

Graduate of Blackstone College 1924; University of Virginia Summer Session 1924, 1925; J. Leslie Hall Literary Society; Germau Club; Y. W. C. A.

Is there anyone Elizabeth Goodall has not met in the one short year she has been with us? If there is—go around and introduce yourself—she makes it a point never to miss anything. We are sorry that she could not be with us longer.





CONLEY RICHMOND ADDINGTON,  
B.S.  
Kingsport, Tennessee

Pi Epsilon Beta.  
Industrious, pleasant, and ambitious are the adjectives that best describe "Addie." With the reputation of having made himself familiar with Economics and Business Administration and with the record of already having succeeded in the great university of experience, we can honestly predict a prosperous and happy life for him.



EVERETT ENGLUN COX, A.B.  
Ridgeway, Virginia

Pi Epsilon Beta; Kappa Phi Kappa; Y. M. C. A. Cabinet 1925-26; Phiomathean Literary Society; Southwest Virginia Club.

A distinguished type of man, we have in this representative of Southside Virginia. At once friendly and fun loving, he seems to have also something about him which demands at all times our highest respect and admiration. Everyone of us wishes him the success which has inevitably been his here, and we are glad that our college days have afforded us the opportunity of knowing him.





ROSENA BOWERS, A.B.  
Toano, Virginia

Hockey Team 1921; Tyhoe Hiking Club; Toano Club.

Rosena's big brown eyes twinkle at a poke, show sympathy for the unfortunate, and on all occasions are just plain bewitching. Beneath that vivacious and witty manner is a depth of understanding, tempered with a rare philosophy. We know that she is a "to-be-famous" alumna of this college of great people.



ELIZABETH R. BOGGS, A.B.  
Onancock, Virginia

Graduate of Farmville State Teachers' College; Y. W. C. A.; J. Leslie Hall Literary Society.

Black hair and blacker eyes. A Schoolma'am from the Eastern shore. We are not surprised at the phenomenal development over there now that we have seen who's running it. A wonderful student is "Betty," one who refuses to accept anything less than A. She is the kind that is hardest to find—Genuine.





**JAMES PATRICK KEMP, B.S.**  
Hampton, Virginia

A. T. E.; Alpha Kappa Psi; Assistant Accounting Laboratory Instructor.

"Pat" is a business man from start to finish. If you are searching for a man to look over your "debits and credits" here is one whom you may be certain will fill the bill. His record in the business department speaks for itself. The business department, recognizing his worth, named him as assistant to Mr. Voke in the accounting laboratory and his work there has been of the highest type. He is leaving a vacant space that will be hard to fill.



**MARVIN W. GILL, JR., B.S.**  
Petersburg, Va.

Alpha Tau Epsilon; Alpha Kappa Psi; Flat Hat Staff 1923-24; Literary Magazine Staff Asst. Circulation Manager 1924-25; Circulation Manager 1925-26; Laboratory Instructor in Accounting; Cotillion Club; Art Club.

Bud has taken his share of honors at this institution with a quiet unassuming dignity which should be the aim of all who are fortunate enough to have responsibility placed upon them. Clean-minded, a thorough business man, and an all-around good fellow, William and Mary will always be proud to claim him as her own.



ELISE EVERETT, A.B.  
Holland, Virginia

Chi Omega; K. O. B.; German Club; Varsity Hockey 1925; Hockey Squad 1926; Membership Committee of Whitehall Literary Society 1925; Art Club; Y. W. C. A.

There was a young lady named Elise  
Who was just as polite as you playse.  
Her hair it was red,  
She was slow it was said,  
But she got there all the same  
with her valise.



MARY ELIZABETH HEATH, A.B.  
Lovings-ton, Virginia

Chi Omega; G. G. G.; German Club; J. Leslie Hall Literary Society; Music Committee; Y. W. C. A.; House President of Tyler Hall.

There was a fair Senior named Liz  
Who knew all the Student Government Biz;  
She "did Dr. Hoke"  
"Fill she though she would croak  
And it left her exceedingly diz.





STEPHEN B. TATEM, A.B.  
Norfolk, Virginia

Alpha Tau Epsilon; Alpha Kappa Psi, Norfolk, Virginia.

You see before you the sedate and calm "Steve" Tatem, a man whose presence is an indispensable factor to the contentment of his friends. Congeniality, his most important quality is of the truest kind. He tolerates the frivolous with big-heartedness and invites the rational with understanding. Nothing is too deep to deprive "Steve" of a big laugh, at the same time nothing is too trivial to afford him food for thought.



WILLIAM KENNEDY LANE, A.B.  
Big Stone Gap, Virginia

A. T. E.; Rough Ashler Club; Treasurer, Rough Ashler Club 1924-25; Southwest Virginia Club; Philomathean Literary Society; Varsity Baseball 1922-23-24-25.

"K" has served his four years on the Baseball Squad ably. He has been an unfailing help to the coach during this time, and the squad is going to miss his famous "Knuckle Ball" which has helped them over so many rough spots.

He has a strong determination to succeed, as well as the power of leadership,—a combination rarely found in the general run of people.





ELIZABETH C. KNEELAND, B.S.  
Des Moines, Iowa

Chi Omega; K. O. B.; German Club; Art Club; Varsity Hockey Team 1924-25; Literary Magazine 1925; Whitehall Literary Society.

A Senior this from "Ioway"  
Came a brief two years to stay  
She drove a Ford  
That held a horde  
And thus made a quick get-  
away.



ANNA WHITEHEAD, A.B.  
Chatham, Virginia

Treas. Y. W. C. A.; Chi Omega; Chi Delta Phi; Pres. Pan-Hellenic Council; K. O. B.; Dramatic Coach; J. Leslie Hall Literary Society; Art Club; German Club; Cheer Leader 1924-25.

There was a young lady named  
Whitehead  
Who made them all think she  
was Bright head  
But she gets her degree  
In school number three  
So I know she is only a Light  
head.





DONALD LEE GOODWYN, B.S.  
Petersburg, Virginia

Phi Kappa Phi; Delta Pi Sigma; Chi Beta Phi; Phoenix Literary Society; Secretary 1924; Vice-President 1925; Orator's Medal Literary Society Finals 1925; Summer School Dramatics 1925; Freshman Football Team 1922; Flat Hat Staff, Assistant Sports Editor 1924-25, Sports Editor 1925-26; Assistant in Chemistry 1923-26.

Good reader, gaze upon another of those famous "Sea Dogs" of Bob Wallace's crew of '22. "Squinch's" one enjoyment at college seems to have been his devotion to the art of carrying the pigskin—that is when he wasn't enjoying himself over in the Chemistry lab. His literary ability has also placed him high up in Literary Society work and in student publications.



MELVIN ALEXANDER THORPE,  
B.C.  
Williamsburg, Virginia

Alpha Psi; Omicron Delta Kappa; Delta Pi Sigma; Phi Kappa Phi; Chi Beta Phi; Assistant in Chemistry 1924-26.

The honor of receiving the first Bachelor of Chemistry degree to be given at the College of William and Mary belongs to Melvin Alexander Thorpe. He knows how to be a first class student, an instructor, and also how to take part in social activities, all at the same time. Always true to his friends and ready to fit into any situation, he succeeds in doing whatever he determines to do. "Nothing is impossible" is his motto.



MARTHA LEIGH GIBBS, A.B.  
Portsmouth, Virginia

Kappa Alpha Theta; Alpha Club; G.G.G.; History Club; German Club; Whitehall Literary Society; Discipline Committee 1923-24; Secretary Junior Class 1924-25; Women's Student Council 1924-25-26; Manager Girls' Basket Ball 1925-26.

Sometime cheerful, sometime blue, but always willing to take hold of a job and carry it through, and always ready to stop and sympathize and console a friend,—that's Martha Leigh. And this is not mentioning the fact that she has a quantity of grey-matter, and that there have been very few movements in which she's not had a hand on the wheel and guided it well.

MINNIE CHAMBLISS-FIELD, A.B.  
Stony Creek, Virginia

Kappa Alpha Theta; G.G.G.; German Club; J. Leslie Hall Literary Society; Y. W. C. A.; Vice-House President Jefferson Hall 1925-26.

"Oh, Min!" This has been our cry for so long that now we are filled with consternation at the thought of losing Minnie. Won't we miss that infectious giggle and those bluest of blue eyes? Won't we miss having "Min" get dressed early for a dance and then help us? Won't we miss having someone dependable, capable, and willing to do a thousand services for us? Won't we miss the generosity and friendliness? You bet we will!



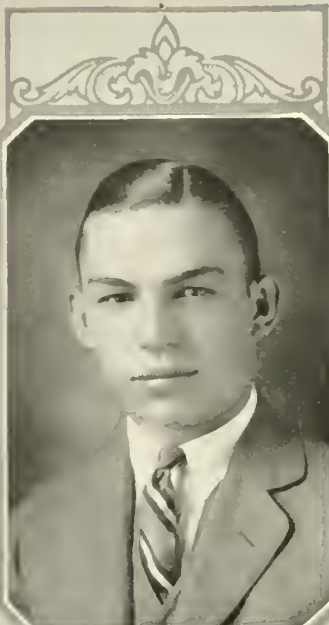

ADOLPH HENRY MAGNUS, A.B.  
Hampton, Virginia

Philomathean Literary Society; Megaphone Club; Gibbons Club; Freshman Baseball 1923; Varsity Baseball 1925; Head Cheer Leader 1925-26.

Yes, gentle reader, this is "Goofy" about whom you have heard so much that you feel that you know him. His characteristics? Surely; a little joviality, a touch of complacency, a bit of facetiousness, and a measure of comity. Incidentally, he is the pride of the Business School, and, if you want to see all of "Goofy's" friends, just go through this annual and look at the face of every person appearing on its pages.



J. THOMAS CHRISTOPHER, B.S.  
Hardings, Virginia

Virginia State Dental Association Scholarship 1924; Philomathean Literary Society; Northern Neck Club; Laboratory Assistant in Chemistry 1925.

Although sacrificing almost all of her wit and good cheer in so doing, Northern Neck had her eyes on the Hall of Famous Men when she sent "J. T." out for knowledge. With a word of cheer at every turn he has warmed the hearts of us all and it is with regret and expectation that we watch his steps recede. Go to it, old man, you have our best.







LOUISE F. WILLIAMS, A.B.  
Fort Monroe, Virginia

Member of the Student Council; Biology Club; Hiking Club; Fine Arts Club.

Louise is a real friend,—always willing to lend a helping hand. She is a jolly good sport and a charming hostess. Can we ever forget all those little suppers and parties that she used to give? Having elected to become a surgical nurse, we feel confident that she will succeed in her chosen profession.



LILLIAN BERLIN, A.B.  
Hampton, Virginia

Judicial Council 1925; Debate Council 1925-26; Los Quixotescos; J. Leslie Hall Literary Society; Music Club; Tau Kappa Alpha.

We have a confession to make in regards to Lillian. Listen closely,—she's a natural horn "curler." For three years she has "curled" them all from the lowliest success to the dean. It may be her brains (for she has any quantity); it may be her personality (a delightful essence of charm and wit), but whatever it is it works.

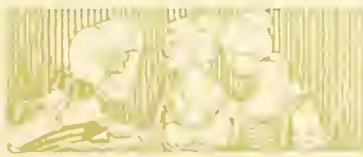



RALPH ELLSWORTH HINMAN,  
B.A.

Lower Marlboro, Maryland

Phi Alpha Zeta; Phoenix Literary Society; College Band.

"Five feet five inches up, three feet around, with a Graeco Roman capital and decorative front windows." This is an architect's directions for "Parsons," sometimes purveyor of good yarns at the campus bull parties, and future Archbishop of New York.

Yep, that's Parson, noted for his ability to rattle off passages from Homer, Hesoid, Democritus, and such notables and for his ability to ward off ensnaring wiles of the female of the Student species? Say he's filled that old Doomsday Book with A's until you couldn't get another in with a monkey wrench and at that, he has made friends to fill the bargain!

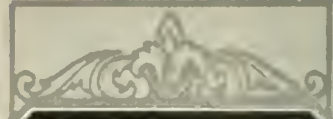

LESLIE CLAYBROOK HODGES, A.B.  
Redart, Virginia

From the wilds of Mathews County came Less, a quiet and dignified young fellow. It might be said of him that he is somewhat of a "shark" in Mathematics, but his constant good humor and ready smile belie the impression that called forth the word "shark." With three years of teaching experience and four years of mathematical training, he will indeed be a man in the teaching world that William and Mary can well be proud of.





IRMA HURFF, B.S.  
Suffolk, Virginia

Phi Kappa Phi; J. Leslie Hall Literary Society; Y. W. C. A.; Clayton-Grimes Biology Club; University of Virginia, Colorado University; Teachers' College of Columbia University Summer Schools; M. M. Club.

Irma,—the versatile. Besides being a witty, charming companion, a sincere friend, and a real "big sister," she is one of the mature minds whose wholesome influence is felt throughout the campus. She has recently added golf to her long list of accomplishments, and 'tis rumored that she has become an author.



EUDORA ORR, A.B.  
Cabot, Arkansas

Eudora does not sit calmly and wait for Fate to throw success into her lap, but she goes to Mohammed's mountain. She has that most enviable something that the world calls charm, and who dares deny the value of natural sweetness and attractiveness? Wherever there is something to be done, wherever there is someone who needs help,—there you will find Eudora.





LUTHER NOTTINGHAM ROBERTS,  
B.S.  
Bridgetown, Virginia

Kappa Sigma; Delta Pi Sigma;  
Chi Beta Phi; Eastern Shore Club;  
Chess Club; Wooden Shoe Club.

Lord Botetourt, the stern and sober statesman who graces the front campus, may have his stony stare, the Sir Christopher Wren Building may have its ivy clad walls and clock with idle hands; but only "Luke" has the one mark of distinction that may well be given a high place in the hall of priorities of William and Mary College... a well trimmed mustache that will pass him as either a Russian Duke or a bill poster for Dr. Bennett's Medicine Show.

Someday, perhaps, when that jet black lip piece has become white, Luke will look into his test tubes or pull a few pulleys that will at once revolutionize the modern fields of science.



ROBERT HOWLAND KELLY, B.S.  
Mitchell, Indiana

Kappa Sigma; Chi Beta Phi.

We like Kelly because he has never, during his college years, been heard to sing "Back Home in Indiana." In fact, he has never been heard to sing anything. Kelly is one of the silent members of the class of '26, one who believes that even a senior can apply the doctrine of making himself seen and not heard.

Even though Kelly does refuse to talk he has other qualifications that place him among the best the class can offer. He stands on his own merits, doing a number of things and doing them well.

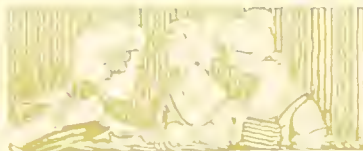



WILHELMINA LOIS SWANN, A.B.  
Norfolk, Virginia

Secretary Women's Student Council 1924-25, Treasurer J. Leslie Hall Literary Society, G.G.G.; Art Club, Y. W. C. A. Social Committee 1923-24; German Club; Flat Hat Reporter.

We see her smiling all the while,  
Happy as can be,  
Eyes so expressive, big, and brown,  
Not quite five foot three.  
Always dancing whenever she may,  
Refreshingly natural,  
The same every day,  
Sweet personality,  
Full of rascality,  
We know it's just Willie's way.



RUTH ELIZABETH SMITH, B.S.  
Portsmouth, Virginia

Pi Beta Phi; G.G.G.; German Club; Art Club; Co-ed Minstrels 1925; Treasurer Portsmouth Club; Chairman Ways and Means Committee Edith Baer Club 1925-26; Y. W. C. A.; Graduate State Teachers' College, Harrisonburg, 1924.

"Who is the girl over there getting that marvelous rush?" No one would have to think a second time for the answer would be—Liz Smith. But she is not only popular with the boys—she is loved by all the girls, and no party is complete without her. And then, have you ever been her guest at the Practice House? If you haven't you've missed a real pleasure, for she is a real hostess.



JOSEPH A. PERKINS, B.S.  
Norfolk, Virginia

Alpha Kappa Psi; Cotillion Club;  
Gibbons Club.

Confidence in himself, and his fellowman, loyalty to the organizations of which he is a member, initiative in finding duties to perform, enthusiasm in their sponsoring, and industry that does not lag behind until they are completed, are the characteristics that have made him a "go-getter" in campus circles, and will give him leadership when his activities are transferred from the college to the business world.



HOWARD L. BROOKER, B.S.  
Swoope, Virginia

Alpha Kappa Psi; Gibbons Club;  
Spanish Club; Philomathean Literary Society.

If one method fails try another—that's Brooker, resourceful, with preserving patience, a alpeical "Go Getter." Fresh from the ranch he came to us and he has ridden his bucking bronco straight to the top of the rough and ready road of scholarship.

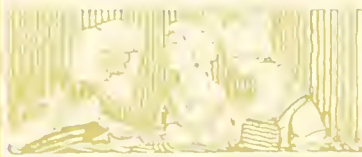



KATHRYN RICHARDSON, A.B.  
Britton, South Dakota

Alpha Phi; Los Quixotescos; G. G. G.; German Club; J. Leslie Hall Literary Society.

Quality, not quantity, that's Kathryn. They say that precious things come in small packages, and we can well believe it, for we certainly drew a prize one from South Dakota. In her quiet charming way, Kathryn has accumulated an enviable number of friends; and in addition has made more "A's" in her two years here than most of us could rate in four. We hate to say the same old thing in the same old way, but it is the only thing that applies in this case.



FRITTIE BUSH WARE, A.B.  
Toano, Virginia

Tyhoe Hiking Club, Captain 1923; Toano Club; Sophomore Basketball.

Good old jovial, stout-hearted Frittie! Dignity, seriousness, and steadfastness of purpose, together with a robust optimism and irrepressible sense of humor make up the delightful and paradoxical combination known as Frittie. Despite her dignity, she has an infectious laugh, and in her eyes lurk unfathomed potentialities for romance. This has a wholesome perspective and exerts a stabilizing influence on any group, an excellent fly-wheel.





JAMES DANIEL MURPHY, A.B.  
Portsmouth, Virginia

Alpha Psi; Portsmouth Club;  
William and Mary Minstrels 1923-  
24-25; Assistant Manager Track  
1923-24; Phoenix Literary Society.

Pat Murphy—we understand that he is from Portsmouth. He's been hanging around here for five or six years, but at last he is to get his degree and leave us. Despite the fact that he is Irish and all that Pat is a good fellow, good natured, has a pleasing personality and has the gift of being a most entertaining conversationalist. Pat is always at his best, however, with one of the Co-Eds, whether it be on the dance floor or in a cozy corner of Jefferson Living room.



CLARENCE FRANKLIN NORSWORTHY  
B.S.

Newport News, Virginia

Alpha Psi; Alpha Kappa Psi;  
Varsity Track Squad 1924-25-26;  
Cross Country Team 1924-25; New-  
Port News Club.

"Bunny" is one of the shining lights on the campus who has remained partially in obscurity because he did not see fit to "toot his own horn." He is a conscientious, hard-working student, with the "curling" of many professors to his credit; an athlete, in fact, a man interested in and taking part in all phases of student activities. He has been one of the most successful members of our Business School and his career in the business world, because of his preparation, should be a brilliant one.







REVA JANE PAYNE, A.B.  
Bernard, Virginia

Alpha Beta Chi; J. Leslie Hall Literary Society; Y. W. C. A.; Clayton Grimes Biology Club; Piedmont Club; Student Assistant in History.

Such a variety of capableness is not often found in one so small a person; to take her degree in three years, to minor in Philosophy and Psychology, to be a student assistant in History, corrector in English, corrector in Psychology, and student assistant in the Library; and not to deign to make a grade less than A plus,—all this Reva has done, and she isn't a book worm either. Perhaps she will return to her Alma Mater a few years hence as a member of the Department of Psychology. Who can tell?



LOVIE CORRINNE CLINARD, B.S.  
Langley Field, Virginia

George Washington Scholarship 1923-24, 1924-25; Y. W. C. A.; J. Leslie Hall Literary Society; Alpha Beta Chi.

A fledging eagle in his crag-hung aerie does not know the latent power in his untried pinions—he grows before he soars.

A bright mind open to absorb all knowledge and all culture it comes in contact with is growing. When such a mind is coupled with indomitable energy and perseverance, there is no height to which it cannot soar.

Our Lovie is a fledging—we'll be watching for her flight.





RAY ELWOOD REID, B.S.  
Holland, Virginia

Alpha Psi; Kappa Phi Kappa; Delta Pi Sigma; William and Mary Minstrels 1923 24 25; Glee Club; Nausemond Club; Art Club; Philomathean Literary Society.

Since he left his home in Holland to come to William and Mary Ray has blossomed forth into a real college man. His invariably neat clothes and his curly auburn hair have won for him many admirers, and it has even been whispered that they have figured largely in making such a favorite with certain of our fair Co-Eds. Chemistry is Ray's game, and it is said that he liked supervised teaching so well that he has decided to make the teaching of chemistry his life profession.



GURNEY HOLLAND REID, B.S.  
Holland, Virginia

Alpha Psi; Kappa Phi Kappa; Delta Pi Sigma; Philomathean Literary Society; Nausemond County Club.

He is known on the campus as "Shorty." With him the time worn adage that "the best of goods come in small packages" holds true. During his four-year stay at William and Mary "Shorty" has endeared himself to everyone and has established the reputation of being a good student as well. Judging from the bit of teaching that he has already done in Supervised Teaching we have every reason to prophesy that he will become Superintendent of Schools in Halifax County.





JOSEPHINE ELIZABETH FREEMAN,  
A.B.  
West Point, Va.

Alpha Beta Chi; Y. W. C. A.;  
Treasurer Southern Inter-collegiate  
Student Government 1925; Represent-  
ative Student Council 1925-26;  
President J. Leslie Hall Literary  
Society 1925.

We all know Jo, the one who  
always has a million things to  
do and does them! With her  
initiative, enthusiasm and  
brains, she's right there when it  
comes to work, in spite of her  
love for fun.

Perhaps her greatest charm  
lies in her real interest in and  
sympathetic understand of peo-  
ple. She is careful in making  
her decisions and forming her  
opinions, and possesses the rare  
quality of toleration for opin-  
ions that differ from hers.



GERTRUDE MARCELENE THIERRY,  
Roanoke, Virginia

Y. W. C. A.; J. Leslie Hall Lit-  
erary Society; Vice-House President  
Tyler Hall 1922-23; Corcoran Schol-  
arship 1923-24; Southwest Virginia  
Club; Edward Coles Scholarship  
1925-26.

To create busy, happy days,  
To teach, and yet to gather A's  
To be a friend, yet not romance  
To know her stuff, yet play for  
chance;  
To be a sport, and yet to keep  
Herself secure from all that's  
cheap;  
To leave the worthless on its  
shelf,  
And—best of all—to be herself.

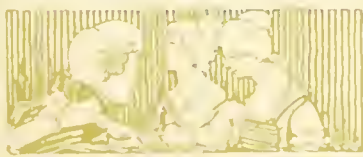



ANDRE GOETZ, JR., A.B.  
Norfolk, Virginia

Alpha Psi; Alpha Kappa Psi; O. D. K.; President Student Body 1925; Freshman, Sophomore, Junior, Representative to the Honor Council; Varsity Football 1923-24-25; Secretary Y. M. C. A. Cabinet 1924-25; Monogram Club.

Personally we are of the opinion that "Hard-Rock" deserves a world of credit. Although he is a "vest pocket edition," there are not many offees that he has not held on the campus with distinction. Including "Doc" Billups he has one thousand thirty-seven friends on the campus (there are not any more students here). We venture to predict that if his smile holds out, he will make quite a number of these so-called geniuses gnash their teeth with envy.



GEORGE EDWARD GREGORY, B.A.  
Norfolk, Virginia

Alpha Psi; Omicron Delta Kappa; History Club; Assistant Business Manager Colonial Echo 1924-25; Senior Representative Honor Council 1925-26; Varsity Baseball 1925, 1926; Monogram Club; Norfolk Club; Student Reader and Corrector of English Essays.

Perseverance, dependability, geniality, a real student, a true friend, and the ability to "curl" are a few of the characteristics crowded into the makeup of this miniature member of the graduating class. In spite of his attainments he has an assuming mien, and his amicable disposition has won for him many lasting friends.

The class of 1926 wishes you success, "Gooke."



JULIA MAY SLEMP, B.S.  
Big Stone Gap, Virginia

Basketball Team 1925; Southwest Virginia Club; J. Leshe Hall Literary Society; Clayton-Grimes Biology Club.

From the Trail of the Lonesome Pine, May wandered down into the lowlands where she has been far from lonesome.

Spring, Fall, or Winter are equally bright when May blossoms forth. She is quiet, but when she rolls those grown eyes you may know there is mischief brewing. In her work May is more than conscientious—truly her motto must be, "Work worth doing at all is worth doing well."



LUCILLE VIRGINIA BELL, B.S.  
Norfolk, Virginia

Phi Kappa Phi; Clayton-Grimes Biology Club; Sect. of History Club 1925-26; Girls' Monogram Club; Norfolk Club; Girls' Track Manager 1924-25; Sophomore and Junior Basketball Class Teams; Tyler Hiking Club; Y. W. C. A. Committee 1924-25.

For four years Lucille has been at the head of her classes. This is due to the alphabetical precedence of her name and not, of course, to any effort on her part! With her happy smile, her keen sense of humor, her ever ready sympathy and unselfishness, she has won a place in the hearts of all who know her.

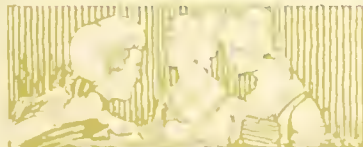



JOHN BEVERLY BAKER, B.S.  
Newport News, Va.

Delta Pi Sigma, Chi Beta Phi; Newport News Club; Clayton-Grimes Biology Club; Cheer Leader 1924; Track Team 1923-24-25-26; Laboratory Assistant in Biology 1925-26.

If hard work and the will to try anything can be taken as the criterion of success, we predict that "Jawn" is going to make a place in his chosen field. For four years we have seen him fight his battles on the track and each year our admiration for him grew. Not only has John put forth his efforts on the track, but in everything that he has attempted his effort has been sincere, even with the ladies.

HARRY P. MAPP, B.S.  
Wardtown, Virginia

Alpha Psi; Chi Beta Phi; Delta Pi Sigma; Eastern Shore Club; Track Team 1923-24-25-26; Cross Country Team 1924-25.

Introducing a real "spud" from the Good Old Eastern Shore—Harry Mapp, a well rounded out college man who has eased his way along in college largely with a friendly, jolly, wit which, however, when the occasion demanded, he cast aside to demonstrate a real seriousness of purpose. We must not fail to add that running the mile is his most outstanding and well known pastime.



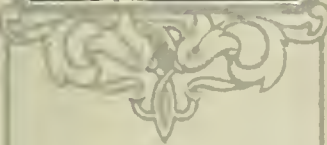

MARY L. PARKER, A.B.  
Clarendon, Virginia

Women's Student Council; Undergraduate Representative; Y. W. C. A.; Women's Debate Council; Literary Magazine Staff; Interscholastic Debate Team; Tau Kappa Alpha; Chi Delta Phi; Alpha Club; Senior Class Historian.

Most people that are bright enough to be one of the campus' foremost debaters, Y. W. C. A. workers, student government executives, and literary high lights, would hardly be expected to do so well in Epworth League field work, but Mary L. has succeeded in doing it with the greatest of ease. She is a real pal—spicy humor, thoughtfulness, sympathy, democracy, personality.

ELIZABETH SCHMUCKER, A.B.  
Norfolk, Virginia

Hockey Varsity 1923-24; Art Club; Norfolk Club; Y. W. C. A.; J. Leslie Hall Literary Society; Freshman Commission 1924; Discipline Council 1924-25; Vice-House President Tyler Annex 1925-26; Fire Captain; Secretary Student Government Association 1925-26; Library Student Assistant.

Can she hand a line in French  
So fast it makes you blink?  
Ask Mr. Williams, he knows.  
Can she curl a Prof. for A's  
As quick as you can think?  
Ask Miss Weeks, she knows.  
Can she cheer up homesick ducs  
And keep the world from seem-  
ing bum?  
Ask the Annex, it knows.

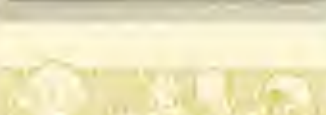



LLEWELLYN HITE IRBY, B.S.  
Blackstone, Virginia

Kappa Alpha; 13 Club; B. B. Club; Art Club; Cotillion Club; Interfraternity Council; Sect. and Treas. Cotillion Club 1925-26; Vice-President Interfraternity Council 1925-26.

Scientifically analyzed, Llewellyn is a rare combination of intellectuality, suave personality, engaging loquacity, and a quantum of manly beauty (despite the fact that "the hairs upon my head are few"). To his intimates, sincerely regretting his departure and always cherishing his friendship, this product is Llew—arbitrator elegantiarum, auriscalpius, matronarum, e pluribus unum.



MAGNUS WATKINS BOOTH, A.B.  
Petersburg, Virginia

Sigma Nu; 13 Club; Cotillion Club, Secretary 1924-25, President 1925-26; Wythe Law Club.

Diminutive in stature, but great in spirit,—so we have found Watkins. To have the strength of one's convictions and for those convictions to usually be correct is an asset to any man. In his personality and strength of character combined with his power of debate and strength of conviction, he possesses a combination that is certain to meet with success in his career as a lawyer.







BURT JACKSON PRESSEY, A.B.  
Newport News, Virginia

Kappa Kappa Gamma; K.O.B.;  
German Club; Art Club; Discipline  
Council 1923-24-25.

"The heart to conceive, the  
understanding to direct, the  
hand to execute."

Burt is a true executive. She  
leads so unobtrusively, so un-  
consciously that we follow with-  
out knowing it. Besides she is  
justice itself, is fearless in ex-  
pressing her opinion, and has a  
whole fund of wisdom. What  
more could we say?



CAROLINE GREER HILL, A.B.  
Roanoke, Virginia

Kappa Kappa Gamma; G.G.G.,  
Discipline Council 1922-23; Flat  
Hat Reporter 1925; Y. W. C. A.;  
Whitehall Literary Society.

When we first met Carrie,  
flapperism was at its height.  
Said we with conviction,  
"Here's the flappiest flapper of  
all!" Straight-slim figure, dash-  
ing manner, latest bob, eyes of  
childish roundness, but with the  
devil's own twinkle in them,  
feet that (we thought) could do  
nothing but dance. "Isn't she  
darling?" said everybody, and  
voted her the cutest girl in  
school.

Perhaps the first blow to this  
narrow conception of Carrie  
came casually when we saw her  
make a game of no trumps on  
two Jacks and a King.

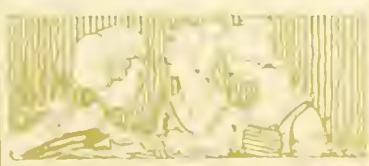



PAUL MASTIN KEISTER, B.S.  
Norfolk, Virginia

Sigma Nu; F. H. C. Society; O. D.K.; President Interfraternity Council 1925-26; Football Team 1921-22-23-24; Monogram Club; Cotillion Club; President Freshman Class 1921; Secretary Interfraternity Council 1924-25; B. B. Club; Keshbids; Coach Freshman Football Team 1925.

A true southern gentleman whose virtues and diverse accomplishments mark him as real man among real men. As a college man Paul can rightly be presented as one who best represents the true William and Mary spirit. His versatile ability has marked him as a leader in every phase of college activity and his energy has placed him in the limelight of success.

WINSTON HOFFMAN IRWIN, B.S.  
Norfolk, Virginia

Sigma Nu; President Freshman Class 1922-23; Football Team 1922-23-24-25; Track Team 1923-24-25-26; Minstrel Show 1923-24-25-26; Secretary-Treasurer Senior Class; O. D.K.; B. B. Club; Keshbids; Monogram Club; Cotillion Club.

For the last four years when the "Fighting Virginians" went into action on the gridiron, "Wince," the fleet-footed, hard-fighting, versatile halfback, was in the battle fighting for the glory of William and Mary. But "Wince" hasn't confined his activities to the gridiron and cinder path; in campus affairs, social events, and scholastic attainments, he has ever shown his worth. His scintillating tenor voice will long be remembered by his host of friends.





HELEN MATILDA GOODWYN, A.B.  
Emporia, Virginia

Kappa Kappa Gamma; G.G.G.;  
History Club; Art Club; Y. W. C.  
A.; J. Lesley Hall Literary Society;  
German Club.

"Charm," says the philosopher, "is woman's greatest gift." If this be true, (and we hold that it is) Helen is more than fortunate, for she has been endowed with more than her share of charm. Perhaps it is the rich coils of her chestnut brown hair, when other hair is bobbed. Perhaps it is her thoughtful reticence when others are too garrulously gay. Perhaps it is that she combines poise and womanly dignity with all the qualities of a "good sport." We guess it's a combination of all these.



SARAH CROSS JOYNER, A.B.  
Norfolk, Virginia

Kappa Kappa Gamma; K.O.B.;  
President Art Club 1924-25; Vice  
President Whitchall Literary Society  
1924-25; Debate Council 1924-25;  
Hockey Squad 1924-25; President  
Los Quixotescos 1925-26; Vice  
President Alpha Club 1925-26; Pro-  
gram Chairman Y. W. C. A. 1925-  
26; Secretary German Club 1925-26.

Sarah is an artist. She draws, paints, and designs, anything from a banquet favor to a house, and, artist-like, loves her work so well that she doesn't know when she is being imposed upon.

But if Sarah has any of the irresponsibility or disagreeableness of the so-called "artistic temperament," we have not seen it.





ROBERT LOMAX WELLS, B.S.  
Virginia Beach, Virginia

Sigma Nu; F. H. C. Society; O.D.K.; Delta Pi Sigma; Chi Beta Phi; Phi Delta Gamma; Sigma Upsilon; Track Team 1923-24-25-26; Y. M. C. A. Cabinet 1923-24-25-26; Editor Students' Handbook 1924-25-26; Colonial Echo Staff 1923, Activities Editor 1924, Associate Editor 1925, Editor-in-Chief 1926; Biology Club; Sect. Phoenix Literary Society 1925; End Man Minstrel Show 1925; Assistant in Biology 1925-26; Asst. Mgr. Football 1923-24.

Abundance of energy, those finer qualities of a gentleman, a brilliant student,—all moulded with an indomitable will to do, inadequately describe the freshman who entered the portals of William and Mary four years ago to carve his name in the Hall of Fame of college men who "carry on." Take a look at the honors he has gained during his four years, each bestowed as a tribute to worthiness and the ability as a leader.



ROBERT EDWARD VAN LAER, JR.,  
University, Virginia

Sigma Nu; Delta Pi Sigma; Track Team 1923-24-25; Clayton-Grimes Biology Club; Cotillion Club; Philomathean Literary Society; Laboratory Assistant in Chemistry 1923-24-25-26.

"Ed," as he is known to the girls, "Van," as he is known to the boys, is a compound (to speak in terms of his beloved Chemistry) that is hard to beat, serious when the occasion demands and happy-go-lucky when there is no necessity for seriousness. As a friend he is loyal and sympathetic; as a student, conscientious and successful; as a man among men, honest and straight-forward.





VIRGINIA ARMISTEAD HARDY, A.B.  
El Paso, Texas

Kappa Kappa Gamma; German Club; Los Quisoteseos; Vice President of Woman's Student Government Organization; K.O.B.

Stage One—Freshman. An unpredictable specimen characterized by a blue sweater with white stripes, a red sweater with green stripes and lustrous blue-black hair.

Stage Two—Sophomore. An exquisite creature known for its perfect marcel, white evening gowns, sophisticated air, and numerous flirtations.

Stage Three—Junior. A Queen of the May, raven crowned, satin robed imperious.

Stage Four—Senior. President of the Judicial Council, firm but sympathetic, both gay and serious, loved by the College and the Town.



ANNE COLE FOWNSEND, A.B.  
Petersburg, Virginia

Kappa Kappa Gamma; Theta Alpha Phi; K.O.B.; Alpha Club; Manager Basketball 1923-24; Varsity Basketball Team 1922-23-24-25; Intermural Monogram 1923; Tennis Team 1924-25; Secretary Sophomore Class 1923-24; Secretary Women's Athletic Council 1923-24; Assistant Sports Editor Flat Hat 1924-25; Assistant Circulation Manager Flat Hat 1925-26; President Women's Monogram Club 1924-25; German Club; Art Club.

Anne's biographer must weigh well the words he uses for Anne is above all rational, permitting no little elusive phrase to slip in and say she is what she says she is not. With all due caution, therefore, we adjudge her the only girl in the world who can do anything well the first time she tries.





CALVIN HOWARD CAIN, A.B.  
Petersburg, Virginia

Theta Delta Chi; Omicron Delta Kappa; Four Years Varsity Football; President Athletic Association; Vice-President Freshman Class; President Sophomore, Junior and Senior Class; 3-3 Athletic Committee; Interfraternity Council; Secretary Treasurer Monogram Club 1925-26; Cotillion Club; 13 Club; Petersburg Club; Phoenix Literary Society.

We are told that a man is known by his works. If that be the case then "Chesty" Cain needs no publicity. Since the fall of 1922 when he was elected Vice-President of the Freshman Class he has acted in almost every capacity from the class president to Dining Hall orator,—one of his most outstanding positions being that of fullback for the "Fighting Virginians" during four successful years.

FRANCIS R. ELLIOTT, A.B.  
Norfolk, Virginia

Theta Delta Chi; O.D.K.; President Interfraternity Council 1924-25; President Monogram Club 1924-25; Varsity Football 1922-23-24-25; Captain Football 1925; Director Minstrel Show 1922-23-24-25-26; Director Girls Minstrel Show; End Man Minstrel Show 1922-23; George Wythe Law Club; Phoenix Literary Society; Cotillion Club; Member Virginia Bar Association.

A true son of the South—a gentleman, a scholar, an athlete, a diplomat and a politician. To understand just how well he has succeeded at William and Mary read the list of elective positions that he has held. He is constantly consulted by the younger politicians for advice, which he is already to give, somewhat as the "Sage of Monticello."

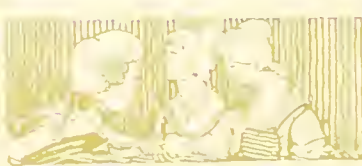



OLIVE ESTHER THOMAS, B.S.  
Williamsburg, Virginia

Pres. H. E. Club; Monogram Club; Archery Manager 1923-24-25; Track Team 1925-26; Hockey Squad 1925-26; Tyhoe Hiking Club 1924-25.

Shy and dainty, with a soft humor that wins a quiet smile, Esther has come to us, and won the hearts of all who know her, taking them away with her when she leaves us all too soon. Like Cupid she is skilled with the bow, and her tiny shafts have entered many hearts. Faithful in small things, good in all; she has gained especially in those fields of athletics which she has chosen—a permanent place of recognition.



ELLEN D. MOODY, B.S.  
Churchview, Virginia

J. Leslie Hall Literary Society; Y. W. C. A.; Vice-House President Tyler Hall 1923-24; Tennis Team 1924-25-26; Girls Singles Champion 1924; Women's Athletic Editor Colonial Echo 1924-25, 1925-26; Varsity Hockey Team 1924-25; Varsity Basketball Squad 1924-25-26; H. E. Club; Monogram Club; Treas. Women's Athletic Association; Manager Tennis 1924-25; Captain of Hockey; Senior-Soph. Team 1924-25.

Ellen Douglas, named after the Lady in Fiction, possesses all of her golden qualities. We cannot describe the diversity and intricate fineness of the contents of her blond head. She is one of our great athletic sports; and wrestles A's from the professors as easily as she wins tennis fame with a twist of her wrist.



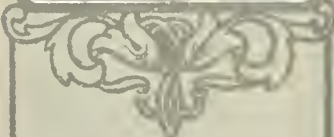

MARSHALL EDWARD TRAVERS,  
A.B.

Alexandria, Virginia

Phi Alpha Zeta; Philomathean Literary Society; History Club; Tennis Team 1925; Treasurer Y. M. C. A. 1924; Chaplain Senior Class 1925-26; Monogram Club; Student George Washington University.

'Tis said that some are born lucky, others are born, and still others have friends. We classify the illuminating countenance which appears on the left in all three categories, for he has attained a full share of each. All through his career at William and Mary his ready wit, and winning smile have endeared him to a host of friends. A successful student, a genuine friend, and a real gentleman of clean habits, Marshall is the kind of man whose departure William and Mary most regrets. For the manner in which he has studied for the ministry we know that he will be truly successful in his life's work.

SAMUEL EYLE HOWIE, A.B.  
Charlotte, North Carolina

Pi Kappa Phi; Student, Davidson College, Washington and Lee, and Union Theological Seminary; Y. M. C. A. Cabinet; O. D. K.

In Sam we have found a man enthusiastic in his work, one who can be depended upon to put every ounce of his energy into all that he undertakes. He is a liberal minded scholar who is leaving no stone unturned that might prevent him from sending forth from his pulpit a truly broad-minded and un-haised gospel.







ELIZABETH SALE WHITE, A.B.  
White's, Virginia

Rappahannock Club; J. Leslie Hall Literary Society; Clayton-Grimes Biology Club; Caroline County Club.

Elizabeth is a true friend, dependable and lovable. Calmly and deliberately she goes after what she wants and she seldom fails to get it. If her work at college is a fair indication of what can be expected of her in the future, then we do not feel that we need worry as to the character of her work and the success that will be hers in the world.



ISABEL STEGER, B.S.  
Newport News, Virginia

Ability, charm and character,—this "three in one" combination is one that is bound to "shine" under any circumstance. Demonstrating her ability as a business woman, and always spreading the sunshine of pure joy, she cannot fail to go through life with every success attending her.





C. SHELTON BAKER, A.B.  
 Surry, Virginia

Theta Delta Chi; Omicron Delta Kappa; Phi Delta Gamma; Manager Baseball 1925; President History Club 1925-26; Secretary Athletic Council 1925-26; President Philomathean Literary Society 1925; President Debate Council 1924-25; Cotillion Club; Monogram Club.

To know "Red" is to like him,—a sincere friend, an excellent student, and a good sport. He hails from Surry and thus it should be understood that his seeming disregard for the ladies is only being true to his better half over there, where lovers are still ardent.

"Red's" determination and hard work won him the distinction of being manager of one of the most successful baseball teams ever placed on the diamond by this college. There are many, including "Dude" and "Fred" who will vouch for his managerial ability.

MURRAY STOPHLET SIMPSON, B.S.  
 Richmond, Virginia

Theta Delta Chi; Alpha Kappa Psi.

Give "Simp" a year or two and he will "high hat" the leaders of the Stock Exchange. Besides proving himself an excellent student and a dependable friend Murray is a first class business man. Business is his hobby and he has taken full advantage of it here; that is, during the week. He hasn't become acquainted with the week-ends at William and Mary yet. Murray is always ready and willing to do more than his share of anything.





MARY RITTENHOUSE VAN SICKLER  
B.S.

North Fork, Virginia

Clayton-Grimes Biology Club; Y. W. C. A.; J. Leslie Hall Literary Society.

Mary Van is a jolly good sport, with a heart that is kind and true. Her pleasant smile and lovely disposition have won for her many and true friends.

ELIZABETH LEE FEARN CABELL,  
B.S.

Bremo Bluff, Virginia

Pi Beta Phi; Tau Kappa Alpha; J. Leslie Hall Literary Society; Sect. 1923-24; President Edith Baer Club 1924-25; Activities Editor Colonial Echo 1924, Organizations Editor 1925, Associate Editor 1926; Mgr. Women's Debate Council 1924-25-26; Women's Debate Team 1923-24 25-26; Vice-House President Jefferson Hall 1924-25; German Club, Program Committee Y. W. C. A. 1923-24; Janet Weaver Randolph Scholarship 1924-25-26; Flat Hat Reporter 1925-26.

Just plain Fearn. That's the way she likes to be known, and it suits her well. Unassuming, intellectual, spirited, and hard-working are the adjectives which merely suggest Fearn. Yes, it's appropriate. But "Just Plain Fearn" has made a deep impression on all phases of college life during her four years at William and Mary and we predict that some day she will do equally as well on the larger campus which is that of life.





HARRY CHRISTILAF SOMERS, B.S.  
Bloxom, Virginia

Sigma Phi Epsilon; Kappa Phi Kappa; Monogram Club; Wythe Law Club; Clayton-Grimes Biology Club; Honor Council 1916-17; Varsity Football 1916-17; Student, University of Virginia 1920-21.

Chris is another representative of "Ye Kingdom of Accomacke," who came to us before the Co-Eds. He taught a few years and then went to "Virginia." However, his love for his Alma Mater forced him back into the fold. Science was once his hobby but Law has now taken its place. He plans to take three years of law and then to help make "Ye Ancient Kingdom" the quietest place in the state.



WARNER FRANKLIN YOUNG, A.B.  
Mears, Virginia

History Club; Secretary Philomathean Literary Society 1924-25; Vice-President 1925-26; Vice-President Eastern Shore Club 1925-26.

"Kildee" came to us from the Eastern Shore. Shortly after he got here he became attached to Dr. Morton's hobby, History, selected that as one of his major subjects and has always distinguished himself in its study. Since "Kildee" has been with us he has done so much to make others happy that it a real pleasure to learn that after receiving his A.B. he will remain with us as a student in the Law School.





DOROTHY THORNTON SEWARD,  
B.S.

Hilton Village, Virginia

German Club; Art Club; H.E. Club; Monogram Club; J. Leslie Hall Literary Society; Varsity Basketball Squad 1924-25; Varsity Baseball Team 1924-25; Varsity Track Team 1924-25; Class Hockey Team 1924-25; Varsity Hockey Team 1925-26; Tennis Team 1924-25; Soccer Team 1925-26; Graduate Fredericksburg State Teachers' College; University of Virginia Summer School 1924.

Dot. has the honor of playing in W. & M.'s first intercollegiate hockey game and of making the basketball, baseball and track teams her first year with us. In addition to these honors she is a true friend and an all-round college girl.



BESS WOOTEN, A.B.  
Cambridge, Maryland

Delta Beta Delta; Graduate of Maryland State Normal; Y. W. C. A.; J. Leslie Hall Literary Society.

"Write me as one who loves his fellow men" might very appropriately be said of Bess, for one of her most striking characteristics is her real interest in and sympathy for people. She possesses that rare quality of being a charmed listener. Her blue eyes tell the whole tale—she is both interesting and interested. One mystery about her, however, we wish to have solved—why does she always choose the longest way round when she goes home.





ANGUS STANLEY KING, B.S.  
Alexandria, Virginia

Kappa Alpha; Chi Beta Phi; Delta Pi Sigma; Cotillion Club; Student Assistant in Chemistry 1925-26; Freshman Football Team 1924; Student University of Virginia 1920-22; Student George Washington University 1923-24.

There must be something more than the ordinary in that man who can in two years at college, gain the respect and admiration of a host of friends. Stanley is just such a man,—above the ordinary. His natural reticence forbids an extensive laudatory write-up,—but just for once, we will brook his displeasure and summarize, if possible, those qualities of his which are most striking: the manly virtues par excellence,—with a decided flavor of the Chevalier Bayard and the Old South; plus intellectual attainments of the highest order.



LESLIE W. PARSONS, A.B.  
Stoney Creek, Virginia

Kappa Alpha; Varsity Football Team 1922-23-24-25; Baseball Team 1924-25; Monogram Club; Philomathean Literary Society.

Leslie's sincerity and pleasing personality have won for him many friends, and his determination and ability have made him one of the outstanding stars on the football and baseball teams. His heavy slugging has made him a source of terror to all opposing teams and his strength as a guard in the line has made him a stellar figure in the football games of the past four years.





ELIZABETH ANNE PALMER, A.B.  
Kansas City, Missouri

William Woods College 1921; Kappa Alpha Theta; Chi Delta Phi; G.G.G.; German Club; Art Club; Flat Hat Reporter 1923; Treasurer Los Quixotescos 1923; Associate Editor Literary Magazine 1925-26; J. Leslie Hall Literary Society.

Liz is a true "daughter of the Middle Border," loyal to her middle west, devoted to her books, modest in regard to her literary ability, brave in her opinions, persistent in study; and faithful to her friends. Is there need to say more?



WAVERLY WALLACE GWALTNEY,  
A.B.  
Smithfield, Virginia

Whitehall Literary Society 1922-23-24; Chaplain Whitehall Literary Society 1923-24; Judicial Council 1924-25.

If you never lived in Tyler Hall on the second floor, you've missed really knowing Waverly Wallace, and that's a lot. Waverly Wallace, the mischief maker and good scout, Waverly the stern vice-house president who inspires awe in freshies, and then laughs, Waverly the good student; they're all present in one rather small person we like so well. Beneath that neat marcel is hidden an amazing amount of knowledge, and behind that serene smile the quality that makes Waverly Wallace such pleasant company and rare good fun.





HERBERT L. ALKIRE, B.S.  
South Norfolk, Virginia

Freshman Football Team 1922;  
Varsity Football Team 1923-24;  
Varsity Monogram 1925; Delta Pi  
Sigma; Kappa Phi Kappa; Chi  
Beta Phi; Monogram Club; Philo-  
mathean Literary Society; Labora-  
tory Assistant in Organic Chemistry  
1925-26.

Chemistry is this young man's hobby. Beside this, he is a "shark" at Hearts, and a notorious member of the noisy second floor Ewell gang. "Alkali" is a true friend, a hard worker, but a dependable cuss with just enough deviltry about him to make him delightfully wicked. In addition to collecting his B.S. degree in three and a half years his troubles include a monogram awarded at the end of the 1925 football season.



THEODORE ROOSEVELT FLETCHER,  
B.S.

Pennington Gap, Virginia

Freshman Football Squad 1922;  
Varsity Football Squad 1923-24-25;  
Monogram Club; President South-  
west Virginia Club 1923.

T. R. Fletcher, better known as "Tex," has many friends on the campus. Although not a grind, "Tex" has succeeded in his studies. While a member of "Bob" Wallace's famous "Sea Dogs," he demonstrated his pluck, went up to the Varsity Squad for three years and was awarded a monogram in '25. Good-natured, genial, hardworking, a man of character,—such qualities predict success for "Tex."







RUTH FELLOWS NEALE, A.B.  
Lanesville, Va.

Y. W. C. A.; J. Leslie Hall Literary Society.

Ruth Neale is expressed by "a pair of blue eyes" and "Irish wit." In addition to participating in various forms of activity, she is a likely candidate for the much-envied Mr. and Mrs. Club. Should she decide not to become a member of this club, there is still the alternative of teaching, as her grade on Practice-teaching shows she is well fitted for such a position.



ENOLA PEARLE WHITTINGTON,  
A.B.  
Woodlawn, Virginia

Southwest Virginia Club; J. Leslie Hall Literary Society; Y. W. C. A.; Hiking Club 1922-23.

Is it a simple matter to acquire one's degree in three years? Not unless one has "Enolian" abilities. Is it easy to win hosts of friends? An "Enolian" smile helps a lot. Enola has been away from W. & M. two years, but she comes back to us with her college spirit untarnished and her love for Alma Mater undimmed. Unafraid, life can hold out its best of opportunities to her.





JAMES HENRY PARSONS, A.B.  
Yale, Virginia

Sigma Alpha Epsilon; "13" Club; B. B. Club; Cotillion Club; Art Club.

The clever ad man that wrote "it's the cut of your clothes that counts" must have had Jimmie in mind. But Jim fails to carry out the other qualifications of the proverbial fashion-plate, for topping off that tie that would make Mr. Finchley study his new creations with greater care is a bit of real ability.

Where good fellows gather to discuss the evening's dance, the latest arrival in Jefferson Hall, or whatnot, there one will find Jimmy.



JOHN MARSHALL, A.B.  
Newport News, Virginia

Sigma Alpha Epsilon; O.D.K.; Honor Council 1925-26; Varsity Basketball Team 1922-23-24-25-26; Captain 1926; Tennis Team 1922-23-24-25-26, Captain 1923-24-25; Monogram Club; Y. M. C. A. Cabinet, Treasurer 1925-26; Wythe Law Club; Philomathean Literary Society.

Ladies and Gentlemen: We have the honor to present to you a man who has been with us only four years, but one who in that time has discharged his tasks and attained his ends in a way that is apparent from the inadequate list outlined as his honors. He has proved himself as an athlete and as a scholar, but above all as a gentleman,—the possessor of a sterling character.





NAT G. CHURN, B.S.  
Birds Nest, Virginia

Sigma Alpha Epsilon; Interfraternity Council.

A jolly good sailor lad is he! Hawai, Japan, China,—Nat has traveled the distant seas, but the home port is Williamsburg when college opens in the fall. With a year at Tech and three at William and Mary, Nat has learned not to worry and to take things calmly as they come. Just a smile, be natural, and keep your friends,—that's Nat. He is one of those apparently silent people who is more interesting than the best talkers, yet witty, and company for any party.



ELDON CHRISTOPHER, B.S.  
Remo, Virginia

Sigma Alpha Epsilon; Cotillion Club; William and Mary Minstrels 1924-25; Laboratory Assistant in Chemistry.

Whoever said that personality and popularity are inseparable evidently had "Cutie" Christopher in mind. Our campus, at least, has accepted him as proof. Why? Well, he is always singing, and does it rather neatly; he attends all the dances, and dances,—well, not badly; he is a student instructor and is popular with both his students and his professors. His personality, reflected in all of his activities is hereditary, and he creates a delightful environment of his own.





W. STIRLING KING, B.S.  
Richmond, Virginia

Sigma Alpha Epsilon; Omicron Delta Kappa; Business Manager Colonial Echo 1926; Advertising Manager 1924-25; Varsity Football Squad 1925; Varsity Track Squad 1922-26; President Richmond Club 1926; Student University of Mexico, Summer of 1925; Cotillion Club; Interfraternity Council 1925-26.

"Business is business"—thus Stirling is typified. Review any business activity for the past four years and you will likely find him—6 feet 3 inches spread over 190 pounds—such a lump of material, whatever may be its consistency, is not easily overlooked. This business of athletics claimed his attention too, and his hard work was rewarded by a berth on the varsity squads of both football and track.



ALBERT W. D. CARLSON, B.S.  
Norfolk, Virginia

Sigma Alpha Epsilon; Omicron Delta Kappa; Alpha Kappa Psi; Assistant Manager Football 1924; Manager 1925; Athletic Council; Monogram Club; Cotillion Club; Woolen Shoe Club; William and Mary Minstrels 1923-24-25; Photograph Editor Colonial Echo; Norfolk Club; William and Mary Summer School in France 1924; Interfraternity Council.

Manager—now think it over, oh yes, the dictionary. "One who directs or conducts anything; a skilled economist, etc." Who can forget Manager Carlson, keeper of the football purse, to say nothing of being the conductor of all things—personal and otherwise—connected with our championship football team?





WILLIAM WALKER COWLES, B.S.  
Toano, Virginia

Sigma Alpha Epsilon.

Often it is hoped that a young man will steady himself and get down to business when he leaves college. We have no such wish for "Piggy"; we only hope that he will display the same qualities that he has while in college. They are the kind of people who love him for his calm, faithful, and diligent qualities. He left college for two years and taught school, but he came back to finish strong; we cannot help admiring a man who comes back!



WILLIAM CLAY HARRIS, A.B.  
Ebony, Virginia

Sigma Phi Epsilon; Phoenix Literary Society; Y. M. C. A.; Southside Virginia Club; Sherlock Club; "Pie" Club.

Introducing Clay, the big fellow known to everybody as "Highpocket." You can't help liking Clay—his wit and humor serve as gloom chasers on the worst of days. No "bull" party is complete without him as will be evidenced by the renowned members of the Sherlock Club. A sincere friend, a hard worker, with a determination that assures him success in anything that he attempts, is our definition of Clay. In the years to come we shall look forward with expectancy to meeting Clay just to hear again his cheery "OH BOY."





THOMAS W. GALE  
Motorud, Virginia

Pi Epsilon Beta; Alpha Kappa Psi; Cotillion Club.

Tommy came to us four years ago with the avowed aim of making the most out of his college career in every way possible. Has he succeeded? Yes! His scholastic record is enviable, as is his social standing, in fact, the evidences of a capable man are his characteristics.

GEORGE WASHINGTON REILLY,  
Hampton, Virginia

S. P. E. and Valedictorian, Senior Class; F.H.C. Society; O.D.K.; Phi Delta Gamma; Tau Kappa Alpha; Pi Gamma Mu; Sigma Upsilon; Theta Alpha Phi; Wythe Law Club; Y. M. C. A. Cabinet 1922-23, Sect. 1923-24, President 1924-25; Sect. 1925-26; Sect. Philomathean Literary Society 1923, President 1924; Literary Critic 1925-26; Winning Debate Team Freshman Contest 1922, Final Contest 1924; Winner Declamation, Inter-Society contest 1925; Intercollegiate Debater 1924-25; Manager Debate 1925-26; Track 1922-23; Circulation Mgr. Literary Magazine 1924-25; Business Mgr. Straw Hat, Summer 1923; Reporter Flat Hat 1922-23, Circulation Manager 1923-24, Managing Editor 1925-26, Editor-in-Chief 1925-26; Soutter Scholarship 1925-26.

It were easy to descant at length upon George's moral excellences, his character, his personality, his scholarship, or his future, and every adjective employed needs must be a superlative.

Our Alma Mater is sending forth a man whose associates predict that posterity will know him as "the Sage of Hampton."

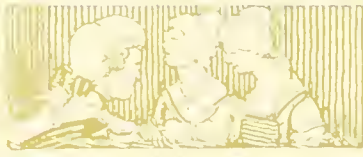

WILLIAM J. JONES, A.B.  
Franklin, Virginia

Philomathean Literary Society.

Four years ago, quiet and un-presumptuous, Bill came to William and Mary. And now when Bill is leaving us he is still the same quiet and unassuming boy, though not nearly so unknown as he was then. Those who know Bill like him and few of these there are who have not been the victims of his invariable "wise cracks." Wherever he goes, whatever he does we wish for him always someone to "wise crack."

COOPER DOWNER PONTON, A.B.  
Saxe, Virginia

Philomathean Literary Society; Flat Hat Staff, Reporter, 1924-25, Associate Editor 1925-26; History Club; Megaphone Club; Mecklinburg Club; Freshman Football; Y. M. C. A. Committee 1925; Treas. Philomathean Literary Society 1925-26.

Cooper's sincerity and pleasing personality have won for him many friends. From his "Duc" year to his Senior year he has proved himself to be a worthy student. He has also taken an important part in campus activities, one phase of which becomes famous for his ability to hold the purse strings. In rough weather and in fair Cooper's motto has been, since we have known him, "Meet the world with a smile and let the worst take its course."





W. STANLEY TEAGLE, A.B.  
Gloucester, Virginia

Kappa Phi Kappa; Gloucester Club; President 1925-26; Phoenix Literary Society; Assistant Circulation Manager of the Flat Hat 1925-26.

with a gift for making friends,—thus we characterize Stanley. A man of intelligence and character, he has already demonstrated his ability as a teacher, but college has called him back in order that he may still better prepare himself to help to mold the character of the youth of the land. All the world admires and respects such a man.

JULIAN MASON WEAVER, JR., B.S.  
Portsmouth, Virginia

V.M.I.; Indian Serenaders; Portsmouth Club; Art Club; Music Club; Monogram Minstrels 1923-24-25; Clayton-Grimes Biology Club.

"Buck" sauntered into William and Mary after having spent two years at V.M.I. With him he brought that quiet dignity plus a bewitching smile which made the day of his arrival one of the "red letter" variety. To know him is to like him, and to cease wondering how he rates "first, last and always" in the hearts of the fairer sex.

"Buck" intends to be a doctor as soon as he learns to dissect a person as well as he now carves a cat. Here's to you, boy,—may your efforts ever vibrate with success as do the strings of your tenor banjo vibrate with melody.

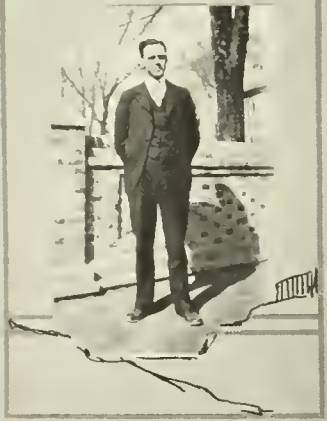





SUSAN S. GALLUP, A.B.  
Norfolk, Va.

Phi Kappa Phi; Art Club; Los Quixotescos; Clayton Grimes Biology Club; Tyhoe Hiking Club; Sophomore and Junior Basketball Teams.

With a sweet smile for everyone, Susie moves about us with an unpretentious air. Once your friend, always your friend with a heart full of understanding and sympathy, she is ever ready to help. She is also a good sport and always ready for a good time. However, she does not let this interfere with her scholastic standing.

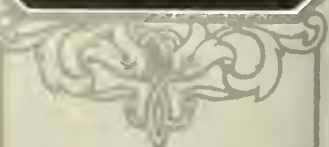

MARGARET E. GORDON, B.S.  
Norfolk, Virginia

Iota Mu Pi; Whitehall Literary Society Treasurer 1924-25; Y. W. C. A.; German Club.

A charming combination of the young girl and the mature woman,—happy and carefree, but with wisdom and forethought to guide her. "Mitzie" is one of those rare beings who delights in delving into the test tubes of the Chemistry Building and finding out "what's what," but one who doesn't forget that the whole world is not confined to chemistry.

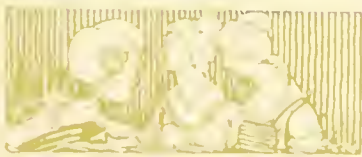



BLONNIE KEMP JOHNSON, A.B.  
Suffolk, Virginia

J. Leslie Hall Literary Society;  
Y. W. C. A.; Sunrise Hiking Club  
1923-24; Vice-House President Tyler  
1925-26.

Blonnie is possessed with the happy faculty of being a good friend to all. When all else fails, Blonnie is right there with her encouraging smile to make the burden lighter. She is full of fun and has a ready tongue, but her reports show that she is also ready in the classroom.

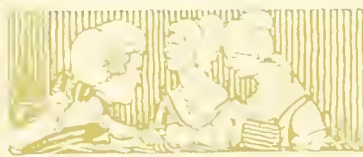

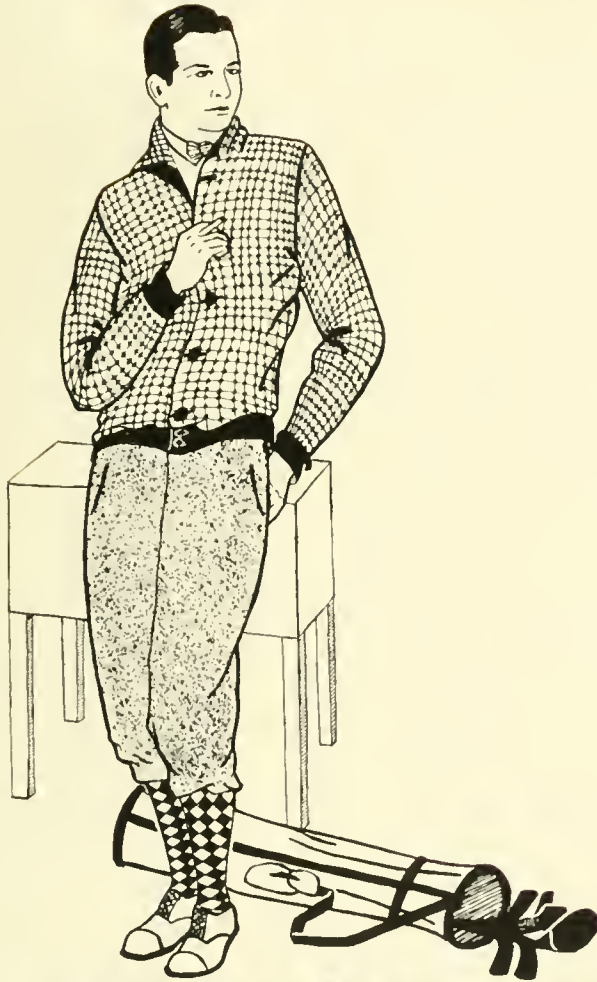

MARTHA R. CLAIBORNE

---

# JUNIORS

---

## Junior Class Roll

*President* . . . . . Patty Hunter  
*Vice-President* . . . . . Herbert L. Ganter  
*Secretary-Treasurer* . . . . . Cotton Rawls

Ackiss, Henry C.  
 Andrews, Carl  
 Art, Lena  
 Ayres, Virginia  
 Baker, Lewellyn  
 Barnes, James F.  
 Beale, Robert L.  
 Barrow, Lucy  
 Beauchamp, Mary  
 Bell, Carlton S.  
 Berkeley, Elizabeth  
 Berkeley, Fairfax  
 Billups, Margaret  
 Binnore, Minnie  
 Birdsall, Frank O.  
 Boyenton, Elizabeth  
 Brewer, R. L.  
 Briggs, A. G.  
 Brockenbrough, Maxwell  
 Brooks, Kathryn  
 Brown, Dorothy  
 Brown, Elizabeth  
 Buck, Virginia  
 Buckner, Henry A.  
 Bull, Mildred Meyer  
 Bundy, Virginia  
 Bundy, Dorothy  
 Burke, Thomas  
 Carder, Marguerite  
 Cardwell, Willard  
 Carter, Marjorie  
 Cassida, Ella  
 Chambliss, Isla  
 Charles, Winston H.  
 Childress, Cassie  
 Clements, Naomi  
 Cole, H. Oscar  
 Corstaphney, Robert  
 Crigler, John  
 Cudlip, Louella  
 Curtis, Martha  
 Daly, John L.  
 Delk, Julian  
 Drozdov, Olga  
 Dulin, Elizabeth  
 Durham, R. Watson  
 East, Perry G.  
 Edwards, Eleanore  
 Estes, Lucille  
 Foster, Lucille  
 Fowlkes, Elizabeth  
 Frazier, Henry B.

Ganter, Herbert  
 Garnett, H. C.  
 Gemmill, Thomas L.  
 Gilliam, Joe Pete  
 Graham, David P.  
 Griffith, Mary F.  
 Grove, Dewey  
 Gwaltney, Annetta  
 Hardy, Caroline  
 Hale, Martha  
 Harris, Edith P.  
 Hastings, M. F.  
 Haymon, Sidney  
 Healy, Frances  
 Herndon, Josephine  
 Hickerson, Florence  
 Hicks, Harless  
 Hillegas, David  
 Hinckle, Granville M.  
 Hines, L. Quinby  
 Hitchcock, Stanley  
 Hogan, W. J.  
 Holloman, Ann L.  
 Hollomon, Ruth  
 Holman, Margaret  
 Holman, Evelyn  
 Hopkins, Frank  
 Hopkins, Sewell  
 Howard, Julia  
 House, Edwin R.  
 Hurt, Mary  
 Johnson, Violette  
 Johnson, Blonnie  
 Johnson, Elizabeth C.  
 Kauffman, Alice  
 Kite, Melvin M.  
 Lifsey, J.  
 Lohr, Rosa  
 Marston, Claude A.  
 Masoo, Hughlette  
 Massey, Elise  
 Matsu, Arthur  
 Mears, Mary  
 Metcalf, John T.  
 Miles, D. W.  
 Miller, Clara L.  
 Miller, Grace  
 Mitchell, Douglass  
 Moore, W. T.  
 Morrow, William H.  
 Muscarelle, Joseph

Myrick, Kitty  
 Nicholson, Edward  
 Oakes, Henry  
 Omohundro, Gladys  
 Palmer, James D.  
 Paterson, N.  
 Parrott, Thomas L.  
 Phaup, Minnie Rob  
 Powell, Roy L.  
 Powell, Olive  
 Rawls, E. Cotton  
 Reynolds, Elizabeth  
 Ribble, Caroline  
 Richardson, William A.  
 Ritchie, Margaret  
 Saunders, Sam  
 Scott, Lowndes  
 Shawen, Laura  
 Simmons, A. Ray  
 Skeeter, Ellen  
 Stewart, R. E. B.  
 Swain, Elizabeth  
 Swartz, Zelda  
 Swift, Russell  
 Terry, D. Payne  
 Thompson, A. S.  
 Thompson, Bertha  
 Thorpe, Ruby  
 Todd, Lee B.  
 Todd, Richard Gideon  
 Townsend, Ethel  
 Trevett, Alice  
 Trevett, Nina  
 Tribble, J. E.  
 Van Volkenburg, Gladys  
 Via, Mary  
 Waddell, Virginia  
 Werblow, Isadore  
 Wessells, John W.  
 Whitman, G.  
 Wilkens, Anna  
 Wilshin, Edward  
 Withers, Anna  
 Yates, J. Thomas  
 Yeamans, Ruth  
 Yeatman, Julian  
 Young, Marguerite  
 Zion, Ted R.  
 Zollinger, John E.

COLONIAL · · CHO · ·



C. C. ACKISS  
Back Bay Virginia

ANTHONY BRITTON  
Richmond, Virginia

LEWIS M. ANDERSON, JR.  
Cramerton, North Carolina

H. A. BUCKNER  
LaCrosse, Virginia

CARL ANDREWS  
Newport News, Virginia

T. G. BURKE, JR.  
Philadelphia, Pennsylvania

FAIRFAX BERKELEY  
Norfolk, Virginia

J. L. CRIGLER  
Madison, Virginia

FRANK O. BIRDSALL  
Petersburg, Virginia

JULIAN DELK  
Norfolk, Virginia

ROBERT L. BREWER  
Mathews, Virginia

R. W. DURHAM  
Bestland, Virginia

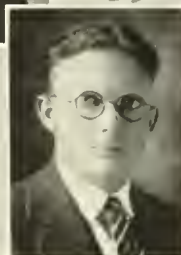
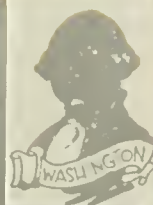

COLONIAL ·· CHO ··



LENA ARIZ  
Woodstock, Virginia

DOROTHY BROWN  
White Stone, Virginia

LEWELLYN BAKER  
Parksley, Virginia

M. ELIZABETH BROWN  
Roanoke, Virginia

LUCY BARROW  
Blackstone, Virginia

VIRGINIA BUCK  
Holderoft, Virginia

MARGARET BILLUPS  
Norfolk, Virginia

RUTH BURTON  
Danville, Virginia

MINNIE BINMORE  
Norfolk, Virginia

DOROTHY BUNDY  
Lebanon, Virginia

ELIZABETH BOYENTON  
Hampton, Virginia

VIRGINIA BUNDY  
Lebanon, Virginia



COLONIAL ·· CHIO ··



HENRY B. FRAZER, JR.  
Bluefield, Virginia



G. M. HINCKLE  
Richmond, Virginia



HERBERT GANTER  
Galveston, Texas



FRANK S. HOPKINS  
Nuttall, Virginia



WAIT T. GRIFFITH  
Hague, Virginia



SEWELL H. HOPKINS  
Nuttall, Virginia



G. DEWEY GROVE  
Hiltons, Virginia



M. M. KITE  
Stanley, Virginia



M. F. HASTINGS, JR.  
Newport News, Virginia



A. HUGHLETT MASON  
Harborton, Virginia



L. QUINBY HINES  
Suffolk, Virginia



RALPH MATHIAS  
Greenbush, Virginia



COLONIAL ·· ECHO ··



MARGUERITE CARDER  
Roanoke, Virginia

CASSIE CHILDRESS  
Buckingham, Virginia

MARJORIE CARTER  
Norfolk, Virginia

SALLY COGLE  
Disputania, Virginia

ELLA CASSIDA  
Burnsville, North Carolina

LOUELLA CUDLIP  
Iron Mountain, Michigan

VIRGINIA CLARK  
Stuart, Virginia

MARTHA CURTIS  
Smithfield, Virginia

ISLA CHAMBLISS  
Triplett, Virginia

OLGA DROZDOV  
Strathmere, New Jersey

MARY CHILDRESS  
Buckingham, Virginia

ELIZABETH DULIN  
Woodstock, Virginia

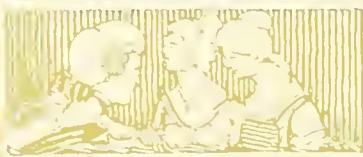
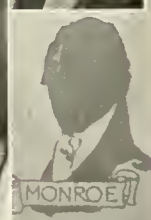



COLONIAL · · CITIO · ·



JOHN T. METCALF  
Roanoke, Virginia

SAM SAUNDERS  
South Hill, Virginia

WILLIAM T. MOORE  
Poquoson, Virginia

A. R. SIMMONS  
Floyd, Virginia

WILLIAM H. MORROW  
Newport, Pennsylvania

E. GUY SMITH  
Ware Neck, Virginia

EDWARD NICHOLSON  
Newport News, Virginia

RUSSELL SWIFT  
Buckner, Virginia

JAMES D. PALMER  
Newport News, Virginia

S. EDGAR TAYLOR  
Urbanna, Virginia

ROY POWELL  
White Plains, Virginia

A. S. THOMPSON  
Ashland, Virginia

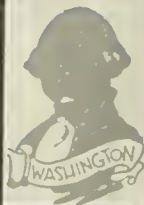

COLONIAL ·· CHO ··

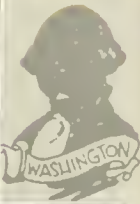

LUCILLE ESTES  
Norfolk, Virginia

MARY HESS  
Hampton, Virginia

NORMA FUQUA  
Radford, Virginia

FLORENCE HICKERSON  
Remington, Virginia

ANNETTA GWALTNEY  
Spring Bank, Virginia

MARGARET HOLMAN  
Lee, Virginia

MARTHA HALE  
Elk Creek, Virginia

PATTY HUNTER  
Whaleyville, Virginia

FRANCES HEALY  
Revis, Virginia

ELIZABETH JOHNSON  
Norfolk, Virginia

JOSEPHINE HERNDON  
Richmond, Virginia

VIOLETTE JOHNSON  
Sedley, Virginia

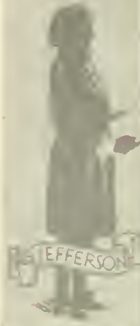

COLONIAL · · · CHO · · ·



BUTLER DAUGHTREY  
Newport News, Virginia

E. COTTON RAWLS  
Franklin, Virginia

JOE PETE GILLIAM  
Church Road, Virginia

LEE B. TODD  
Newport News, Virginia

SIDNEY HAYMAN  
Princess Anne, Maryland

R. GIDEON TODD  
Newport News, Virginia

CLAUDE MARSTON  
Woodstock, Virginia

J. E. TRIBLE  
Dunnsville, Virginia

JOSEPH MUSCARELLE  
Garfield, New Jersey

BRUCE STEWART  
Portsmouth, Virginia

HENRY N. OAKES  
Callands, Virginia

EDWARD WILSHIN  
Irvington, Virginia

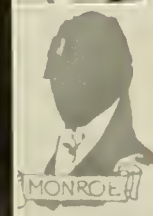
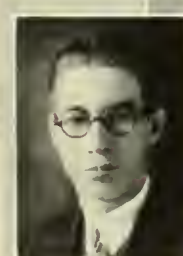

COLONIAL ·· ECHO ··



ALICE KAUFMANN  
Portsmouth, Virginia

GLADYS OMOHUNDRO  
Farmer's Creek, Virginia

ROSA LOHR  
Brightwood, Virginia

HARRIETT PATTERSON  
New Canton, Virginia

ELSIE MASSEY  
Newport News, Virginia

MINNIE ROB PHAUP  
Richmond, Virginia

MARY MEARS  
Modest Town, Virginia

CAROLINE RIBBLE  
Petersburg, Virginia

CLARA LOUISE MILLER  
Hampton, Virginia

MARGARET RITCHIE  
Remington, New Jersey

GRACE MILLER  
Roanoke, Virginia

LOWNDES SCOTT  
Lightfoot, Virginia

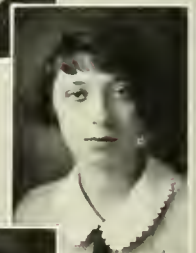
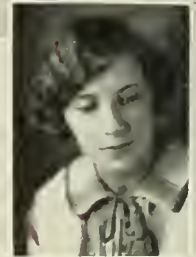
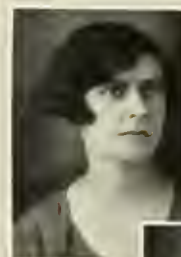

MONROE



COLONIAL .. CHIO ..



VIRGINIA SHAWEN  
Richmond, Virginia

NINA TREVETT  
Glen Allen, Virginia

ELIZABETH SWAIN  
Norfolk, Virginia

GLADYS VAN VOLKENBURG  
Appomattox, Virginia

ELLEN SKEETER  
Norfolk, Virginia

MARY VIA  
Charlottesville, Virginia

BERTHA THOMPSON  
Leesburg, Virginia

ANNA WILKINS  
San Antonio, Texas

ETHEL TOWNSEND  
Clover, Virginia

ANNA WILHERS  
Suffolk, Virginia

ALICE TREVETT  
Richmond, Virginia

MARGUERITE YOUNG  
Pennington Gap, Virginia

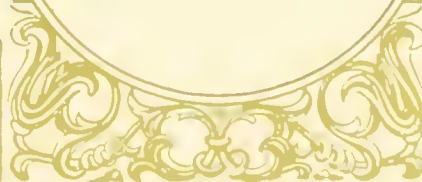
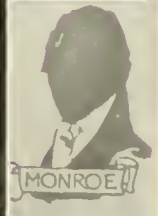

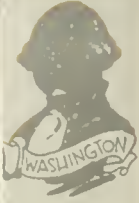

VIRGINIA AYRES  
Petersburg, Virginia



MARY HURT  
Blackstone, Virginia



ZELDA SWARTZ  
Allentown, Pennsylvania



A. G. BRIGGS  
Whaleyville, Virginia



JOHN T. YATES  
Suffolk, Virginia





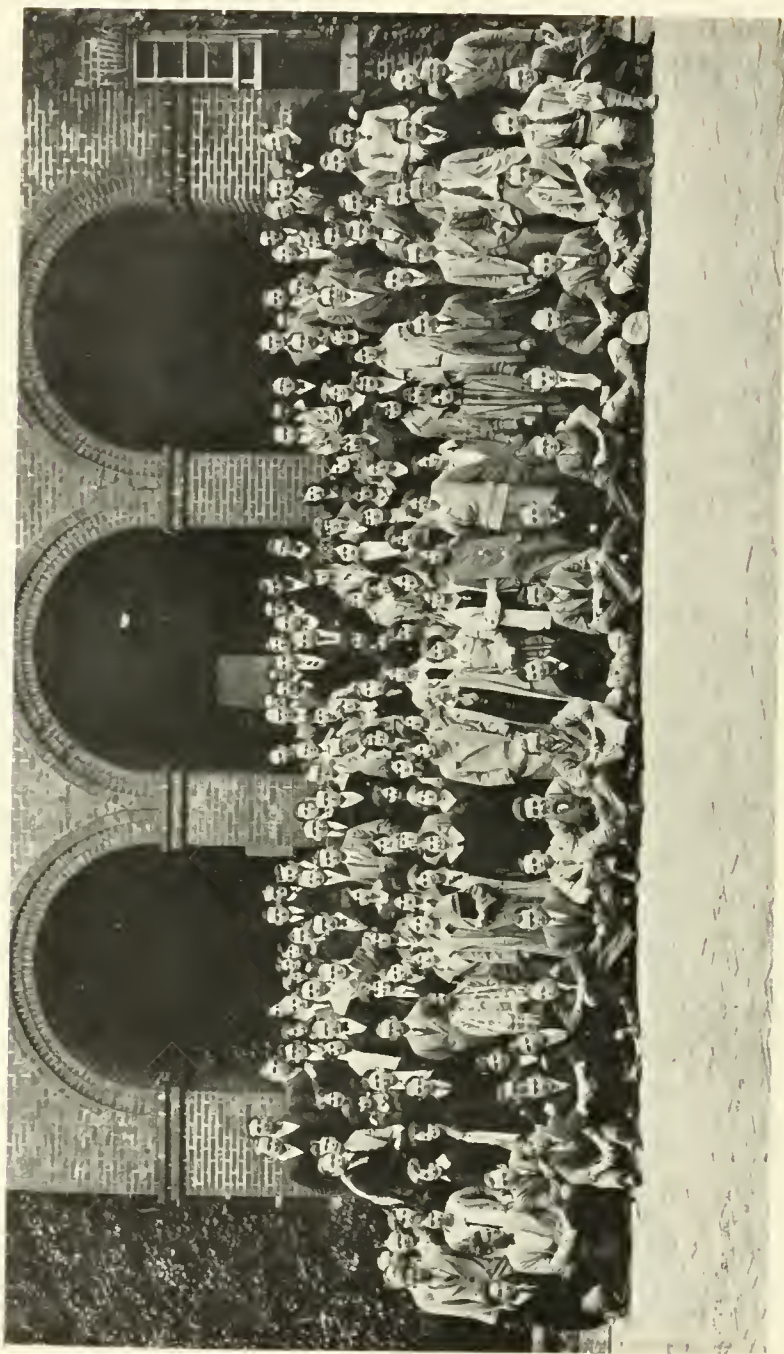

CLASS OF 1928



## Sophomore Class

J. Allan Cooke . . . . . *President*  
 Paul Everett . . . . . *Vice-President*  
 William Thompson . . . . . *Secretary-Treasurer*  
 Martha Sleet . . . . . *Historian*  
 Paul Brasseur . . . . . *Poet*  
 Gordon Darling . . . . . *Chaplain*

Abbutt, Jane  
 Adams, Louise  
 Adams, O. S.  
 Allison, Holbert  
 Anderson, A. Scott  
 Anderson, Lewis  
 Armentrout, Charles H.  
 Atkisson, William B.  
 Ayres, Lowell

Ball, Henry  
 Barth, Edgar  
 Beatty, Kenneth  
 Beeler, Robert  
 Best, Lucille  
 Blackwell, W. J.  
 Blair, J. L.  
 Bordon, Mitchell  
 Born, Leonard  
 Bozarth, Anne  
 Bozarth, William E.  
 Branch, C. Jammond  
 Branch, Margaret  
 Brasseur, Paul  
 Britton, Anthony  
 Brockwell, Raymond  
 Broughton, Dorothy  
 Brown, S. Nelson  
 Bullock, Mary

Caldwell, Beverly  
 Caplan, Julius  
 Carey, Jeff  
 Carmine, J. H.  
 Carpenter, R. B.  
 Cassell, Lillian  
 Cassell, Mary  
 Casteen, Warren  
 Cates, Murray  
 Chalkley, Dorothy  
 Chase, Carroll F.  
 Chase, Henry B.  
 Christian, Mary Wall  
 Claiborne, Martha  
 Clarke, Virginia  
 Clements, Etta  
 Clemens, John W.  
 Cogle, Sallie  
 Cooke, J. Allan

Cox, Claude  
 Crossfield, Terry  
 Crigler, Henry  
 Crutchfield, Alice  
 Curtis, Agnes

Dameron, Reba  
 Daugherty, D. Butler  
 Davis, Melvin C.  
 DeFord, William E.  
 DeShazo, Lena  
 DeWitt, Cornelius  
 Doran, Norma  
 Drewry, Chauncy  
 Drinker, Page  
 Driscoll, Raymond  
 DuBray, Leone  
 Duke, Elizabeth  
 Duntou, M. Ethel

Eason, Charles, L.  
 Eason, J. Merrill  
 Eastan, Lucille  
 Elliott, W. H.  
 Eskridge, Fred  
 Etheridge, John  
 Evans, Lois  
 Everett, Paul  
 Ewell, Robert O.

Farmer, Mary Hume  
 Farrar, Dorothy  
 Fenton, E. R.  
 Fidler, Anne  
 Fields, Clayton  
 Fisher, F. R.  
 Fitzhugh, Stuart  
 Floyd, Virginia  
 Forbes, Ruth  
 Ford, Eleanore  
 Fosque, John M.  
 Fowlkes, Elizabeth  
 Fuqua, Noma E.

Gaskins, James  
 Gessford, Willard  
 Gill, Russell  
 Glenn, F. Berkeley  
 Glenn, Elizabeth

Glenny, Harold  
 Gold, Norman  
 Gordon, Arthur  
 Gordon, Frances  
 Graham, Clyde  
 Graveley, Melba  
 Green, J. Branch  
 Griffith, Watt T.  
 Groton, Edward  
 Gwaltney, Hayden

Hall, T. Benjamin  
 Hammer, George R.  
 Hardy, Leonard C.  
 Harris, Gertrude  
 Haymaker, Charles H.  
 Haynie, M. B.  
 Henderson, Anna  
 Henderson, Christine  
 Hill, Edward  
 Hillsman, John W.  
 Hines, John S.  
 Hinckle, George W.  
 Hodge, Frank  
 Hodges, James H.  
 Hofmeyer, Marie  
 Hogg, John T.  
 Hopkins, J. Graham  
 Hornbarger, J. B.  
 Hoskins, Horace D.  
 Howell, Mary E.  
 Howard, Richard  
 House, Rufus O.  
 Hudson, John L.  
 Hughes, Phyllis  
 Hughes, Sara  
 Hunt, Frances  
 Hunt, Mary C.  
 Hunter, Patty

FAnson, Lawrence

Ives, Verna

Jacobson, Rosa  
 James, Willard  
 Jenkins, Curtis  
 Johnson, Samuel Q.  
 Johnson, T. B.  
 Johnson, Brooke

- Johnson, Bruce  
 Johnson, Elizabeth M.  
 Jones, Stuart  
 Jones, Robert R.  
 Jordon, Ellen Cate  
 Jordon, William L.  
 Joyner, Marion B.
- Kennon, Constance  
 Kerr, Alice  
 Keys, Ralph  
 Kahn, Owen E.  
 Kyle, J. Madison
- Lam, Elizabeth P.  
 Lambert, W. J.  
 Land, Mary H.  
 Lane, Lois  
 Leach, Alice  
 Lee, Loxley S.  
 Lewis, Mildred  
 Leibrecht, Mildred  
 Linn, William  
 Love, Louise  
 Lynch, B. Frank
- McAllister, Virginia  
 McBride, Richard S.  
 McKinley, John  
 McDaniel, Marguerite  
 Macon, E. Carlton  
 Mallard, Manly T.  
 Mapp, George R.  
 Massey, C. Rosser  
 Massey, Eulah  
 Matthews, Anna  
 Mathias, Ralph  
 Meades, Marion E.  
 Merrel, Joe G.  
 Miles, Marguerite  
 Miller, Gladys  
 Miller, Heron V.  
 Montgomery, Charles P.  
 Moore, Helen  
 Moore, Cosby  
 MountCastle, Rosa  
 Mundie, Bauman  
 Murray, Margaret
- Nash, Beverly  
 Nelson, Stella  
 Nightengale, Freda  
 Holley, George
- Oliver, Ruth  
 Osborne, Irene  
 Overton, Alton W.  
 Owen, Harwood
- Patterson, Harriette  
 Patterson, Norman J.  
 Perrin, Constance  
 Peebles, Nelson  
 Perry, W. J.  
 Phillips, Clayton  
 Pond, Horace L.  
 Poole, Ray  
 Porter, W. A.  
 Portlock, Eugenia  
 Power, Ray  
 Prause, Gladys
- Rathen, Doris  
 Reardon, Catherine  
 Reilly, May B.  
 Rice, Louise  
 Roberts, Frances  
 Roop, W. S.  
 Russell, Charles H.  
 Russell, Thomas C.  
 Russell, Warren
- Saunders, Elizabeth  
 Sanders, Julia  
 Saunders, Hazel  
 Schoner, Helen  
 Scott, Melvin  
 Seeds, A. Elmore  
 Semmes, Margaret  
 Shepherd, Charles  
 Shotten, Mary  
 Shotwell, Bennie  
 Shreeves, John R.  
 Simpkins, S. B.  
 Simpkins, E. P.  
 Skaggs, Gertrude  
 Slough, Dorothy  
 Sleet, Martha  
 Smith, Virginia M.  
 Smith, Grace  
 Smith, H. Clyde  
 Smith, E. Guy  
 Smith, J. Elizabeth  
 Smith, Richard  
 Smither, Frances  
 Snyder, Isadore
- Speight, Robert  
 Steele, K. S. L.  
 Stinnett, Thelma  
 Strother, Sanford  
 Sykes, Lois
- Taft, Edna  
 Talmage, W. G.  
 Tardy, H. J.  
 Taylor, S. Edgar  
 Taylor, Mildred  
 Temple, Murrell  
 Thomas, Tachael  
 Thomas, Curtis  
 Thomas, Charles R.  
 Thomas, Mary  
 Thomas, Norris  
 Thompson, W. G.  
 Thompson, Frances  
 Thornton, Frances  
 Turnbull, Randolph  
 Turner, A. K.  
 Tyler, George  
 Tyler, Kenneth
- Vaiden, Virginia  
 Valiska, Albert  
 Vaughn, J. A.  
 Vernon, Carroll C.
- Waldrop, Lena  
 Walker, Leland  
 Walton, Madelin  
 Ward, Jeanette  
 Warren, Charles B.  
 Watts, George A.  
 West, Coy L.  
 Whitehead, Laura  
 Whitfield, Herman  
 Whittington, Hollis  
 Williams, A. Monier  
 Williams, Hamilton  
 Williams, Edward H.  
 Wilkes, Sadie
- Yearian, Helen  
 Young, Clyde W.  
 Young, Elleta
- Zimmerman, Harriette  
 Zisgen, Julia



# FREEMAN



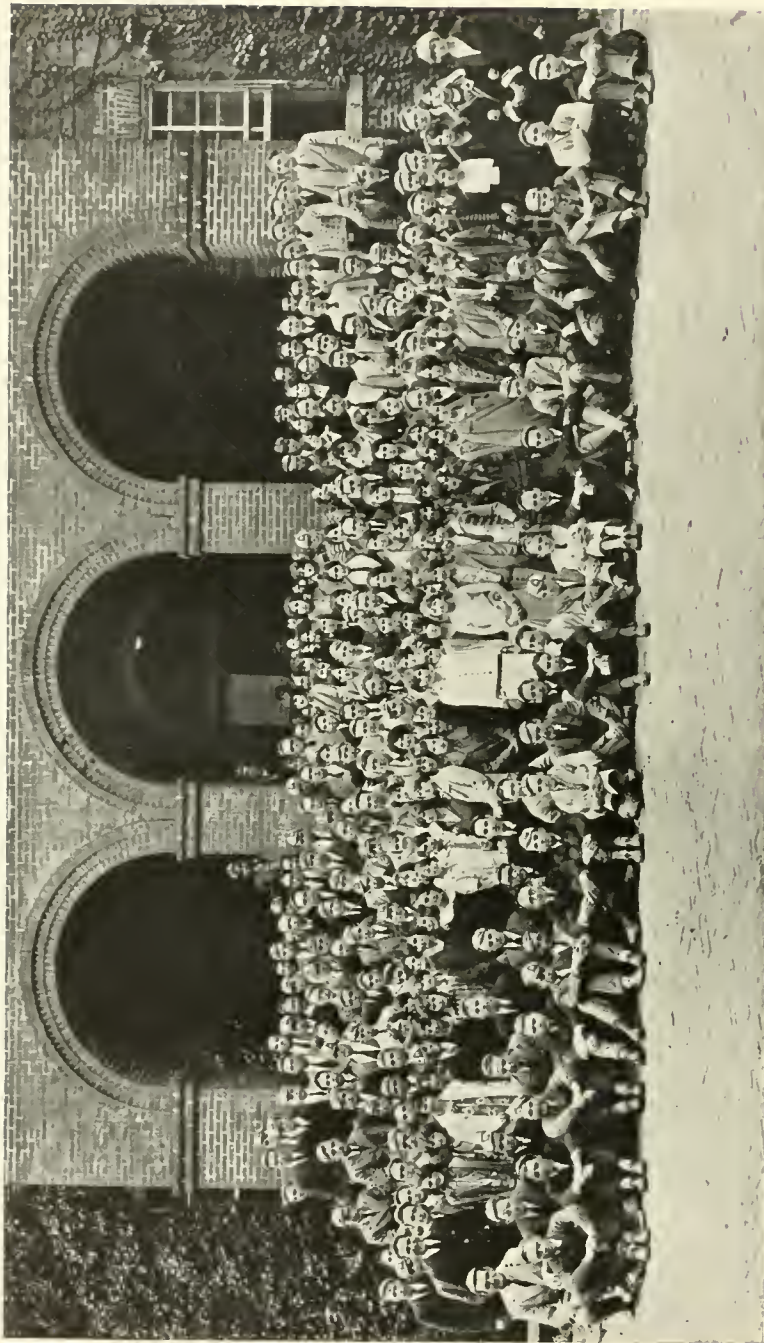

CLASS OF 1929

## Freshman Class

Jack W. Wolbert . . . . . *President*  
 Ashby Lawrence . . . . . *Vice-President*  
 C. R. Anderson . . . . . *Secretary-Treasurer*  
 Katherine Rhodes . . . . . *Chaplain*  
 Polly Venable . . . . . *Historian*  
 Percy Davis . . . . . *Poet*

Adams, Wm. H.  
 Addington, James R.  
 Ailstock, Elizabeth  
 Akerman, Elfreda  
 Almond, Shrystal  
 Amato, Savory  
 Anderson, Mary  
 Anderson, Robert W.  
 Angle, Ludwell L.  
 Armentrout, Charles R.  
 Aronow, Louis  
 Avent, Raymond  
 Ayres, James F.  
 Ayres, John G.

Bailey, Willie  
 Baker, Inez  
 Baker, Grace  
 Barco, Albert  
 Barnes, William B.  
 Barnes, Ernest  
 Barrett, Robert  
 Beale, Mabel  
 Beane, Wm. S.  
 Beard, Virginia  
 Beazley, Garrett  
 Belote, Clinton  
 Beazley, Gordon, C.  
 Bell, Heywood J.  
 Bennett, Harold  
 Bickers, William M.  
 Bevis, Irwin  
 Bilisoly, Margaret  
 Black, Alexander  
 Black, Estelle  
 Blair, Harry  
 Bland, Milton  
 Bloxom, Welton  
 Boggs, Harry  
 Bond, Leonard  
 Bond, Lawrence  
 Binnewell, Marion  
 Boone, Dorothy  
 Booth, J. Edwin  
 Bozarth, Cecil C.  
 Bradford, James B.  
 Briscoe, Hugo P.  
 Brittingham, Agnes  
 Brooks, John S.

Brown, Eima  
 Bunting, Leslie  
 Burch, Oscar  
 Burke, Nancy  
 Bywaters, Lucille  
  
 Cabaniss, Mary  
 Caffee, Nathan  
 Callis, Robert A.  
 Calure, Lucille  
 Callis, Gerald  
 Campbell, Horace  
 Capper, Meredith  
 Carmel, Macy  
 Carozza, Ernest  
 Carter, Katherine  
 Carter, Boyd  
 Carter, Mattie  
 Carter, Nancy  
 Carter, Trula  
 Castle, Eugene  
 Chase, Julian  
 Christie, Thomas H.  
 Clarke, Doris  
 Clay, Florence  
 Clay, James D.  
 Claytor, Lee  
 Clen, Raleigh  
 Clevenger, Clarence  
 Cochran, Mae  
 Cocke, Edith  
 Cogle, Pauline  
 Cohen, Hilda  
 Colvin, Laura  
 Coley, Jane  
 Connor, C. Fenton  
 Cooke, Minnie  
 Courtney, Power C.  
 Copenhaver, Leslie B.  
 Covington, Robert L.  
 Cox, Parke H.  
 Cox, John E.  
 Crowder, Marvin  
 Currence, Mary Alice  
 Cushing, Caleb  
  
 Darlington, Rosalind  
 Daughtrey, Grayson  
 Daughtrey, Virginia

Daughtrey, Sarah N.  
 Davis, Dorothy  
 Davis, George  
 Davis, Leslie M.  
 Davis, Percy  
 Davis, Frank  
 Dear, William  
 DeBoe, Nona  
 Dibrell, Anthony  
 Dozier, Grace  
 Dozier, Ruth  
 Draper, Alfred  
 Dudley, Mildred  
 Duke, Elizabeth  
 Dunn, R. G.  
  
 Eacho, Margaret  
 Eason, Gladys  
 Eggleston, Margaret  
 Ellis, Robert L.  
 Embrey, Cecil  
 Erwin, Fenton  
 Etheridge, Susie  
 Evans, Edward S.  
 Farinholt, Martha  
 Farmer, Archer  
 Farrier, Mary  
 Fenigsohn, Sol  
 Fein, Stanley  
 Fentress, John  
 Ferguson, Mollie  
 Fields, Laura  
 Field, Melvin  
 Finch, Frederick  
 Fleet, S. Douglass  
 Foglia, Jeremiah  
 Follin, Eolene  
 Ford, Frances  
 Frazier, W. S. Jr.  
  
 Gamble, Townley  
 George, Eliza  
 Gelsinger, Agnes  
 Goodrich, Gladys  
 Goodwyn, Boswil  
 Gordou, Russell  
 Graves, Ellen  
 Graves, Helen  
 Green, Mrs. E. W.

Greenwood, Ernestine  
Grizzard, Jack  
Groton, Robert S.  
Gynn, Glendi

Hall, William A.  
Hancock, Josephine  
Harding, Logan  
Harper, Virginia  
Harper, Charles F.  
Harveycutter, Katherine  
Harwood, Bessie V.  
Hawthorne, Kyle G.  
Haywood, Henry S.  
Helm, J. Thomas Jr.  
Henderson, Arthur P.  
Henderson, Nat P.  
Hendron, Robert L.  
Henley, A. H.  
Hightower, Elvin  
Hines, Sadie P.  
Hoar, Virginia  
Hoeh, Linford  
Hockaday, Richard  
Hofmann, Genevieve  
Howard, Georgia  
Howell, Julian  
Howie, Margaret  
Hozier, John  
Huguely, Tevis  
Hudgins, Emma  
Hunt, Alva F.  
Hunter, Eliza  
Hurt, Jethro M.  
Hutchison, Mabel

Ison, Jessie

Jackson, James W.  
James, Joseph  
Jennings, Elizabeth  
Jett, Stuart  
Johnson, Floyd  
Johnson, Maggie  
Johnson, Mary  
Johnson, Roy  
Johnstone, Muriel  
Jones, Loyde  
Juberg, Alive V.  
Justice, Edward P.

Keesee, Aubrey  
Kelly, James  
Kennison, Allan  
Kirsner, Mildred  
Kennison, Allan  
Kilgore, Esther  
King, George  
King, Thad  
Kirby, Edgar  
Knight, James

Lamberth, Edward  
Landis, Mildred

Lane, Irvin  
Lanier, Maxwell  
Laudenslager, May  
Laning, Marion  
Lawson, Linwood  
Lawrence, Ashby  
Lay, J. Rhax  
Layne, Earl  
Lewis, Raymond  
Lewis, Viola  
Liverman, Russell  
Livingstone, Johnson  
Logan, Jhyllis  
Long, Raymond  
Long, Joseph  
Lord, Frances  
Lum, Yan Wai  
Lynskey, J. Curtis

McGrath, Lee  
McIntyre, H. E.  
McMains, Ramsey  
McMillan, Howard

MacNeal, Helen  
Maitland, Clifton  
Maitland, Mildred  
Marciano, Charles  
Martin, Neville  
Martin, Oleta B.  
Mathew, Mary  
Mathews, Anna Blair  
Mayo, Exum  
Mejia, Nicholas  
Mellor, Douglass  
Melvin, William  
Michaux, Elsie  
Miles, Amy  
Miller, Durton N.  
Mirabella, Florence  
Morris, Alice Cowles  
Morris, Wallace  
Morley, Arnold  
Mundie, Rudolph  
Murray, Eva May

Neale, John B.  
Neely, Fred T.  
Neighbors, Edmund  
Nelson, Hugh  
New, Carrett  
Noblin, Floyd  
New, W. Virginius  
Northern, Harold  
Nuckols, Thomas R.

O'Farrell, McLain  
Oles, W. W.  
O'Mara, John H.  
Osmond, Helen  
Owen, John S.  
Owens, Winifred

Painter, Thomas  
Parker, Georgette

Parker, Lucille  
Parramore, Morison  
Patterson, Norman  
Peebles, Mason  
Peire, Elizabeth E.  
Penn, Sarah  
Perkins, Minge  
Perkinson, Charles  
Person, Frederick R.  
Peters, Shelton  
Phillips, Baxter  
Phillips, Willard  
Pierce, George W.  
Pierce, Conrad  
Piland, Myrtle  
Porter, Marion L.  
Power, Rav C.  
Pully, Robert

Renn, Ernestine  
Ramsey, Edwin  
Rawlings, Delia  
Rhodes, Katherine  
Rice, Olin  
Rich, Jennings  
Richardson, Joe  
Ridout, Mary  
Ritter, Robert  
Rives, Timothy  
Robertson, Iris  
Roberts, Frances  
Robertson, James  
Rogers, L. Nevada  
Rotgin, Lewis  
Rowe, Gladys  
Rowland, Roney  
Rowley, Bessie  
Rueger, Lewis  
Rupp, Mary  
Russell, Lois  
Russell, Juanita  
Russell, Lesta  
Russell, Paul

St. Claire, George W.  
Sale, Hal  
Sammis, Theodore  
Satterfield, Willow  
Saunders, Frances  
Schoner, Irene  
Scott, Harry  
Scott, Preston  
Scott, Melvin  
Scear, Kiene  
Sebrell, Ralph  
Sheppard, Livingston  
Sherry, Georgia  
Sherlin, Zelta Mary  
Short, Elster  
Shreaves, Margaret  
Silberger, Miriam  
Simmons, Lane

Simpson, Wilroy Virginia  
 Sinclair, Carlyn  
 Slauson, Donald  
 Slauson, Vernon  
 Saith, Armstrong  
 Smith, Randolph  
 Smither, Dorothy  
 Smith, Elwood  
 Smith, Beatrice  
 Sayre, Virginia  
 Staley, Hugh C.  
 Staples, Sam  
 Stephenson, Mary W.  
 Stern, Roth  
 Stewart, Ester  
 Stinnett, Lucille  
 Synon, George

Thomas, Vestal  
 Thomas, Upton  
 Thomas, Robert  
 Thorpe, Clyde  
 Thurman, Beverly  
 Tompkins, Louise  
 Topping, Paul  
 Topping, Catherine

Trice, Cussons  
 Trotter, Carleton  
 Turner, Virginia  
 Tyler, Mildred

Vaiden, Randolph  
 Valiska, Robert  
 Van Audsall, Gerald  
 Van Wormer, Donald  
 Varney, Thomas  
 Vaughan, Page  
 Vaughan, William B.  
 Venable, Margaret  
 Vilardo, Ross

Walker, Clarence  
 Walker, Richard G.  
 Walker, William N.  
 Wallick, Clair  
 Walter, Alex  
 Walton, Edwin  
 Ward, John F.  
 Warren, Walter  
 Watson, Elizabeth  
 Watson, Katherine  
 Weber, David S.

Weisiger, Anne  
 Wells, C. R.  
 Wescott, Hanson  
 West, William C.  
 Whitman, Genevieve  
 Whitley, George  
 Whitney, Harold  
 Wickre, Virginia  
 Wigglesworth, Olive  
 Williams, Alfred Z.  
 Williams, Lloyd  
 Williamson, John H.  
 Willoughby, Donald  
 Wilkinson, Oscar  
 Wilkins, George F.  
 Wilkins, John W.  
 Wilson, Lois  
 Winn, William  
 Wolbert, Jack  
 Worrell, Edgar W.  
 Wright, Joe, V.

Young, George W.

Zeigler, Charlotte



## Colonial Echo Election

*Best All 'round College Man.*

1. Howard Cain
2. Andre Goetz

*Best All 'round College Woman.*

1. Virginia Smith
2. Virginia Hardy

*Best Football Player.*

1. Meb Davis
2. Art Matsu

*Best Basketball Player, Man.*

1. Owen Kahn
2. John Marshall

*Best Basketball Player, Girl.*

1. Louise Love
2. Anna Wilkins

*Best Baseball Player.*

- |   |   |     |
|---|---|-----|
| <ol style="list-style-type: none"> <li>Chauncey Drewery</li> <li>Julian Delk</li> <li>Johnson Moss</li> </ol> | } | Tie |
|---|---|-----|

*Best Track Man.*

1. Dewey Grove
2. Winston Charles

*Best All 'round Athlete.*

1. Meb Davis
2. Lee B. Todd

*Most Popular Man.*

1. Ashby Lawrence
2. Andre Goetz

*Best Man Dancer.*

1. Johnson Moss
2. Edward van Laer

*Most Popular Woman.*

1. Kitty Myrick
2. Virginia Hardy

*Best Woman Dancer.*

1. Francis Roberts
2. Virginia Ayres

*Prettiest Girl.*

1. Dorothy Farrar
2. Kring Rodgers

*Handsomest Man.*

1. Paul Keister
2. "Punk" Powers

*Laziest Student.*

1. Winston Charles
2. Robert Kelly

*Most Intellectual Man.*

1. George Reilly
2. Herbert Ganter

*Most Intellectual Woman.*

1. Virginia Smith
2. Elizabeth Kent

*Most Dignified Man.*

1. William Bull
2. Blanton Bruner

*Student Who has done Most for the College.*

1. George Reilly
2. Arthur Matsu

*Student Most Likely to Succeed.*

1. Lomax Wells
2. George Reilly

*Most Popular Professor.*

1. Dr. Pollard
2. Mr. Nilsson

*Most Original Student.*

1. Frenchy O'Meara
2. Kitty Myrick

*Greenest duc.*

1. duc Long
2. duc Bill Davis

*Greenest success.*

1. Doris Clark
2. Polly Venable

*Best Business Man.*

1. Stirling King
2. Henry Frazier





# SPONSORS

MARTHA R. CLAYTON





*Miss Dorothy  
Morris*  
*East Orange, New Jersey*  
*Sponsor - Colonial Echo*



*Miss Anne  
Townsend  
Petersburg, Virginia  
Sponsor — Flat Hat*



*Miss Wilhemina  
Swann*

*Norfolk, Virginia  
Sponsor - Student Body*



*Miss Virginia  
Jones  
Norfolk, Virginia  
Sponsor - Football*



*Miss Burt  
Pressey  
Newport News, Virginia  
Sponsor - Cotillion Club*



*Miss Lucy  
Barrow  
Blackstone, Virginia  
Sponsor - Literary Mag.*





*Miss Kitty  
Myrick  
Norfolk, Virginia  
Sponsor - Basketball*



*Miss Elizabeth  
Smith  
Portsmouth, Virginia  
Sponsor — Baseball*



Miss Eugenia  
Winfield.  
Clarksburg, West Virginia  
Sponsor — Track



Miss Dolly  
Gainey-  
Petersburg, Virginia  
Sponsor — Senior Class

# FRATERNITIES

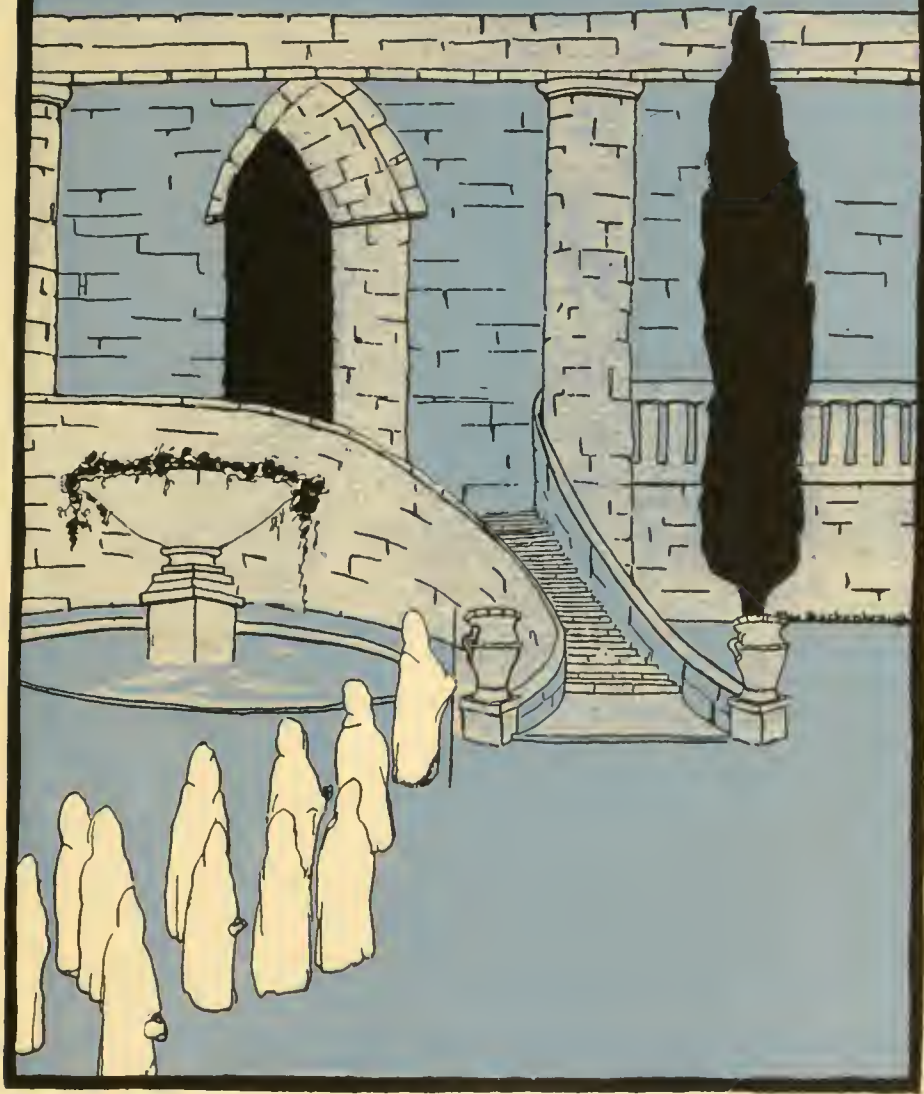



## The H. : H. : C. : Society

(The Flat Hat Club)

Founded at the College of William and Mary in Virginia, November, 11, 1750.

### THE MEMBERS OF THE SOCIETY

Mr. Harold Randolph.....Baltimore, Md.  
Mr. Innes Randolph.....Baltimore, Md.  
Mr. George Preston Coleman.....Williamsburg, Va.

Dr. William A. Hamilton	Joseph C. Chandler
Dr. Walter A. Montgomery	John B. Todd
Dr. R. C. Young	J. Malcolm Bridges
Dr. L. C. Lindsley	William E. Bull
Peter Paul Peebles	Conway Shield
Whiting F. Young	R. Lomax Wells
George Reilly	Paul M. Keister
Herbert Ganter	Henry B. Frazier
Allison Hooff	E. Cotton Rawls



## Phi Beta Kappa Society

Founded College of William and Mary, December 5, 1776

VIRGINIA ALPHA CHAPTER

Van Franklin Garrett.....	Professor Emeritus
John Leslie Hall.....	Professor of English and Dean of the Faculty
Lyon Gardiner Tyler.....	President Emeritus
George Walter Mapp.....	Board of Visitors
J. A. C. Chandler.....	President
Walter A. Montgomery.....	Professor of Ancient Languages
W. A. R. Goodwin.....	Director of Endowment Campaign
John Garland Pollard.....	Dean of the Marshall-Wythe School of Government and Citizenship.
Herbert L. Bridges.....	Registrar
William T. Hodges.....	Professor of Education
Roscoe C. Young.....	Professor of Physics
Robert G. Robb.....	Professor of Organic Chemistry
George P. Coleman.....	Board of Visitors
Mary Cooke Branch Munford.....	Board of Visitors
Donald W. Davis.....	Professor of Biology
Joseph Roy Geiger.....	Professor of Psychology
Kremer J. Hoke.....	Dean of the College
William A. Hamilton.....	Professor of Jurisprudence
Cecil R. Ball.....	Instructor in English
Richard L. Morton.....	Professor of History
Joseph E. Rowe.....	Professor of Mathematics
Earl G. Swem.....	Librarian
Charles C. Fichtner.....	Associate Professor of Economics
C. E. Castaneda.....	Associate Professor of Modern Languages
James H. Dillard.....	Board of Visitors
Edward M. Gwathmey.....	Associate Professor of English
Emily M. Hall.....	Instructor in English
Elizabeth Mercer.....	Instructor in Mathematics
Peter Paul Peebles.....	Associate Professor of Jurisprudence and Government
Kathleen Alsop.....	Secretary to the President





## Interfraternity Council

Paul M. Keister ..... *President*  
 Llewellyn H. Irby ..... *Vice-President*  
 Henry B. Frazier Jr. .... *Secretary-Treasurer*

*Theta Delta Chi*  
 Howard Cain  
 F. R. Elliott

*Pi Kappa Alpha*  
 H. B. Frazier Jr.  
 Blanton Bruner

*Sigma Alpha Epsilon*  
 Nat G. Churn  
 Julian Delk

*Kappa Sigma*  
 Robert Kelly  
 David Hillegas

*Kappa Alpha*  
 Llewellyn Irby  
 Stanley King

*Sigma Nu*  
 Paul M. Keister  
 R. Lomax Wells

*Sigma Phi Epsilon*  
 Albert Newman  
 T. L. Ferratt



## Theta Beta Chi

Founded October 31, 1847 at Union College, Schenectady, N. Y.

Epsilon Charge

Established May 12, 1853

### *Fratres in Urbe*

Wallace Smith Harwood	Robert Perry Wallace
John Roderick Bland	Herbert Gray Chandler
John Walston Henderson	John Gregory Warburton

### *Fratres in Facultate*

William Thomas Hodges	Roscoe Conkling Young
Joseph Campbell Chandler	

### *Fratres in Collegio*

1926

Francis Robertson Elliott, Norfolk, Va.	Calvin Shelton Baker, Surrey, Va.
Calvin Howard Cain, Petersburg, Va.	Joseph Peterson Goodwyn Gilliam,
Murray Stophlet Simpson, Richmond, Va.	Church Road, Va.

1927

Silas Edgar Taylor, Urbanna, Va.	Sidney Marshall Haymon,
Robert Wesley Corstaphney,	Princess Ann, Maryland
Williamsburg, Va.	James Dickerson Palmer, Newport news, Va.

1928

Kenneth Bowers Beatty, Cape Charles, Va.	Loxley Simpkins Lee, Philadelphia, Pa.
William Henry Elliott, Norfolk, Va.	George Richard Mapp, Machipongo, Va.
Charles Francis Carroll, Norfolk, Va.	William Edward Bozarth, Williamsburg, Va.
Lowell Carson Ayres, Jamestown, Va.	William James Perry, Staunton, Va.
James Allan Cook, Petersburg, Va.	Frank Randolph Fisher, Midlothian, Va.
William Greenwood Thompson, Norfolk, Va.	

### Pledges

William M. Bickers, Richmond, Va.	George W. Peirce, Newport News, Va.
Tevis Hughely, Richmond, Ky.	Robert Pully, Petersburg, Va.
Bordman Munson, Arlington, Va.	Elwood Smith, South Norfolk, Va.
Edmund L. Neighbors, Cape Charles, Va.	Thomas Barney, Alexandria, Va.
Oscar Wilkinson, Detroit, Mich.	





## Sigma Alpha Epsilon

Virginia Kappa Chapter Established at William and Mary 1857

Founded at University of Alabama 1856

### *Fratres in Collegio*

1926

Albert W. Carlson, Norfolk, Va.  
Eldon W. Christopher, Remo, Va.  
Nathaniel G. Churn, Birds Nest, Va.  
Walker W. Cowles, Toano, Va.

Julian E. Delk, Ivor, Va.  
Granville M. Hinckle, Richmond, Va.  
W. Stirling King, Richmond, Va.  
John Marshall, Newport News, Va.  
James H. Parsons, Yale, Va.

1927

Anthony B. Britton, Richmond, Va.  
Caulton S. Bell, Suffolk, Va.  
Thomas G. Burke, Cumberland, Md.

Melvin C. Davis, Norfolk, Va.  
L. Quinby Hines, Suffolk, Va.  
Marion E. Meades, Elizabeth City, N. C.  
J. Elliot Tribble, Dunnsville, Va.

1928

Owen E. Kahn, Richmond, Va.  
John M. McKinley, Richmond, Va.  
Howard L. Whitlock, Richmond, Va.

Ralph E. Sebrell, Courtland, Va.  
Horace D. Hoskins, Newport News, Va.  
Cornelius de Witt, Virginia Beach, Va.  
John B. Holland, Miami, Fla.

### Pledges

Jack N. Wolbert, Baltimore, Md.  
F. Ramsay McMains, Baltimore, Md.

Theodore A. Sammis, Richmond, Va.  
George W. St. Clair, Minneapolis, Minn.  
James M. Robertson, Norfolk, Va.





## Hi Kappa Alpha

Founded at University of Virginia on March 1, 1868

Gamma Chapter established in 1871

Colors: Garnet and Gold

Flower: Lily of the Valley

*Fratres in Facultate*

John Buxton Todd

*Fratres in Urbe*

B. E. Steel  
W. L. L. Smoot

O. L. Shewmake  
J. F. Waller

*Fratres in Collegio*

1926

Blanton Mercer Bruner, Richmond, Va.

1927

Henry Bowen Frazier, Jr., Bluefield, W. Va.  
Lee Barnhart Todd, Newport News, Va.  
Richard Gideon Todd, Newport News, Va.

E. Cotton Rawls, Franklin, Va.  
Watt Tyler Griffith, Hague, Va.  
Robert Edward B. Stewart, Portsmouth, Va.

1928

William Custis West, Jr., Onancock, Va.  
Arthur Chauncey Drewery, Martinsville, Va.

Arthur Monier Williams, Williamsburg, Va.  
Robert Cosby Moore, Newport News, Va.

Pledges

Louis Rueger, Jr., Richmond, Va.  
Alton Lee Brinkley, Suffolk, Va.

William H. Bane, Bluefield, W. Va.  
Wm. S. Beane, King and Queen C. H., Va.

Lawrence P'Anson, Portsmouth, Va.





## Kappa Alpha

Founded at Washington and Lee University, April 19, 1865

Alpha Zeta Chapter—Established in 1890

Colors: Crimson and Old Gold

Flowers: Magnolia and Red Rose

### *Fratres in Facultate*

Julian Alvin Carroll Chandler, B. A., M. A., Ph. D., LL. D.  
 Walter Alexander Montgomery, B. A., Ph. D.  
 Edward Moseley Gwathmey, B. A., M. A., Ph. D. (Alumnus Advisor)  
 Whiting Faulkner Young, B. S., M. S.  
 Havilah Babcock, A. B., A. M.

### *Fratres in Urbe*

Ashton Dovell                                  Spencer Lane                                  Theo. Barrow

### *Fratres in Collegio*

1926

Angus Stanley King, Alexandria, Va.                                  Llewellyn Hite Irby, Blackstone, Va.  
 Leslie Wright Parson, Stony Creek, Va.

1927 -

Alfred Scott Anderson, Jr., Richmond, Va.                                  Minos F. Hastings, Jr., Newport News, Va.  
 Lewis M. Anderson, Cramerton, N. Carolina                                  Alpheus Sitman Thompson, Ashland, Va.  
 Herbert Lawrence Ganter, Galveston, Texas                                  Charles Pusey Vincent, Weldon, N. Carolina

1928

Charles Terry Crossfield, Norfolk, Va.                                  Thomas Butte Johnson, Jr., Gilmerton, Va.  
 John Branch Green, Surry, Va.                                  Alfred Harold Putney, Farmville, Va.  
 Willard Newbill James, Irvington, Va.                                  Randolph B. Turnbull, Lawrenceville, Va.

### Pledges

Robert Syer Barrett, Portsmouth, Va.                                  Ernest Earle Osgood, Richmond, Va.  
 Towneley Epes Gamble, Petersmurg, Va.                                  James William Strother, Roanoke, Va.  
 Jethro Meriwether Hurt, Blackstone, Va.                                  William Sturgis, Jr., Franktown, Va.  
 William Henry Morrow, Newport, Pa.                                  John Wise Wilkins, Onancock, Va.  
 McLain Tuggle O'Ferrall, Richmond, Va.                                  John Hall Williamson, Great Bridge, Va.



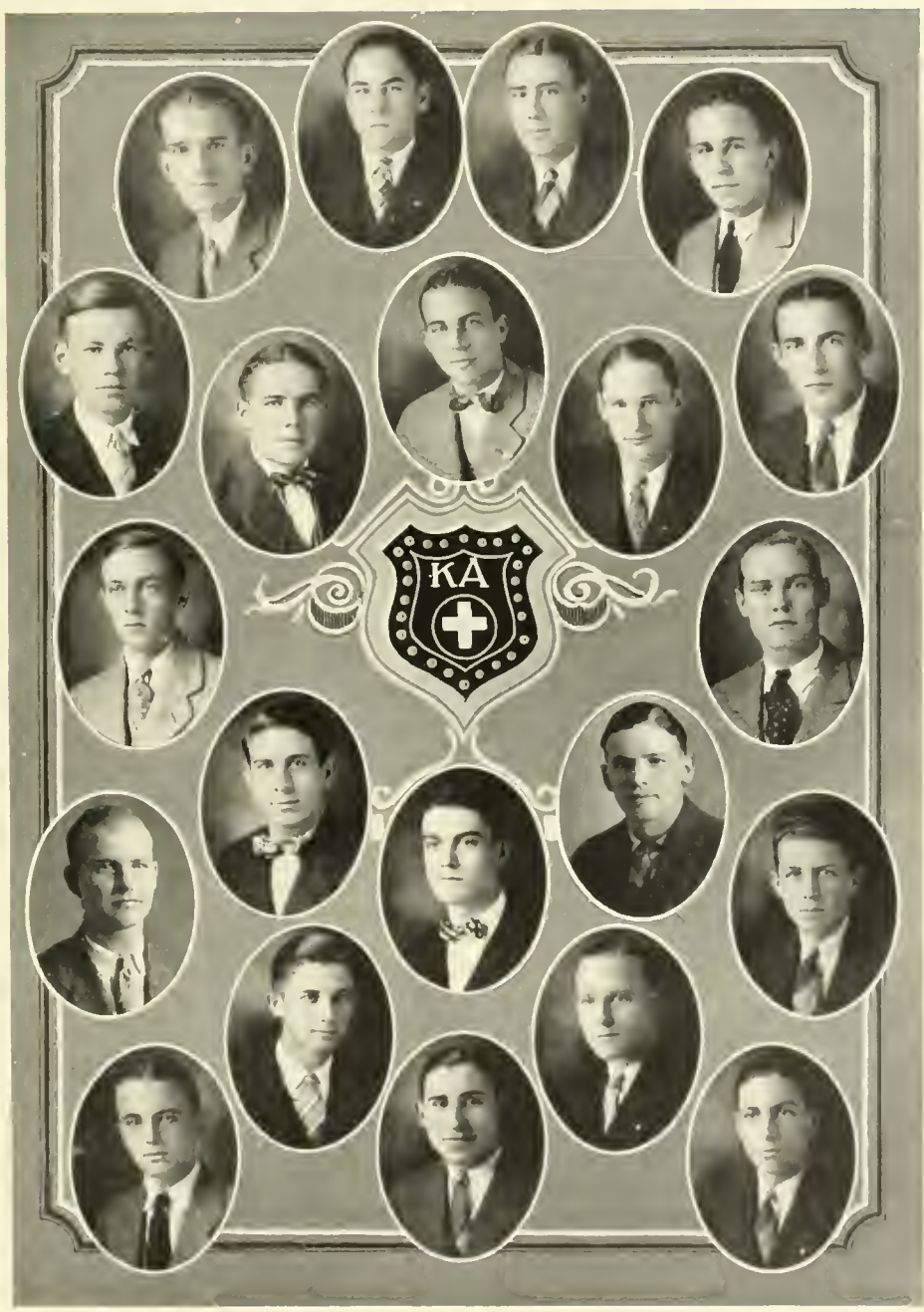



## Kappa Sigma

University of Virginia—1869

Nu Chapter Established—1890

### *Fratres in Urbe*

Bathurst D. Peachy  
 Van Franklin Garrett, Jr.  
 Levin Winder Lane, III  
 James Malcolm Bridges

Edward D. Spencer  
 William L. Person  
 John F. Hundley  
 George Preston Coleman

Vernon M. Geddy, Alumni Advisor

### *Fratres in Collegio*

1926

Robert Howland Kelly, Mitchell, Ind.  
 Allison Armstead Hooff, Jr., Manassas, Va.

Conway Howard Sheild, Yorktown, Va.  
 Luther Nottingham Roberts, Bridgetown, Va.

1927

Davis Moore Hillegas, Jr., Wilmington, Del.

William A. Richardson, Cape Charles, Va.

1928

David Stanley Weber, Wrentham, Mass.  
 Ludwell Lee Angle, Rocky Mount, Va.

Paul Lee Everett, Holland, Va.  
 Roney Rowland, Durham, N. C.

J. Wilfred Lambert, Leesburg, Va.

### Pledges

Fenton Tilson Erwin, Hampton, Va.  
 Frederick Ralph Person, Williamsburg, Va.

Edwin Enoch Garrett, Jr., Leesburg, Va.  
 H. S. Haywood, Lynn, Massachusetts.

James Edward Bradford, Jr., Manassas, Va.





## Sigma Phi Epsilon

University of Richmond—1901

Virginia Delta Chapter Established—1904

### *Fratres in Collegio*

1926

Clement V. Cofer, Norfolk, Va.  
 Thomas L. Ferratt, Norfolk, Va.  
 Lious B. Young, Fairfax, Va.  
 George W. Reilly, Hampton, Va.

Carter C. Cowles, Jr., Toano, Va.  
 William C. Harris, Ebony, Va.  
 Harry C. Somers, Bloxom, Va.  
 Russell Winborne, Norfolk, Va.

1927

John E. Zollinger, Chase City, Va.  
 Albert F. Newman, Philadelphia, Pa.  
 Charles T. Russell, Akron, Ohio

Ralph S. Mathias, Greenbush, Va.  
 John T. Yates, Suffolk, Va.  
 F. James Barnes, Parksley, Va.

1928

Leland D. Walker, LaCrosse, Va.  
 Harry W. Scott Jr., Philadelphia, Pa.  
 Edward C. Macon, Norfolk, Va.  
 Rowland W. Phillips, Jr. Wachapreague, Va.  
 John W. Hillsman, Farmville, Va.

Charles H. Russell, Greenbush, Va.  
 Charles W. Warren, Bracey, Va.  
 John W. Clemens, Leesburg, Va.  
 John W. Whitfield, Ivor, Va.  
 Harwood B. Owen, Stoney Creek, Va.

Edward H. Williams, Richmond, Va.

### Pledges

George D. Synon, Norfolk, Va.  
 Robert M. Fosque, Wachapreague, Va.  
 Charles F. Harper, Portsmouth, Va.

Edward A. Smith, Farmville, Va.  
 Harold King, Suffolk, Va.  
 Joseph N. James, Dendron, Va.

Percy Davis, New Hampshire

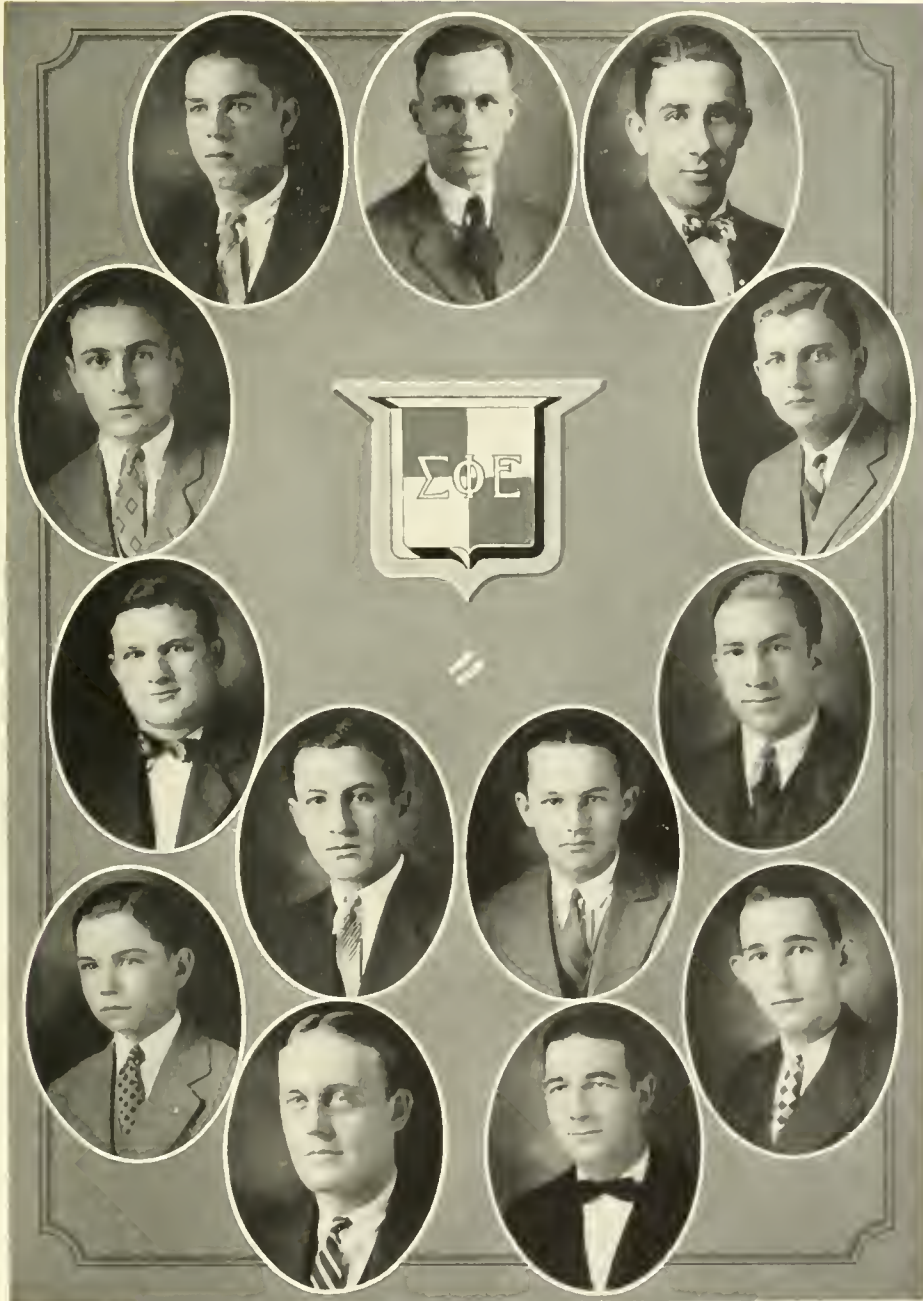



## Sigma Nu

Founded, Virginia Military Institute, 1869

Epsilon Iota Chapter

Established 1922

### *Fratres in Facultate*

Joseph Roy Geiger, M. A., Ph. D., Faculty Advisor  
Peter Paul Peebles, M. A., LL. B.

### *Fratres in Urbe*

William Earle Bull

### *Fratres in Collegio*

1925

Paul Mastin Keister, Norfolk, Va.	Robert Lomax Wells, Virginia Beach, Va.
Winston Hoffman Irwin, Norfolk, Va.	Robert Edward VanLaer Jr., University, Va.
Winston Holt Charles, Newport News, Va.	Magnus Watkins Booth, Petersburg, Va.

1927

Dudley Payne Terry, Bedford, Va.	William Shelburne Roop, Christiansburg, Va.
John Leo Daly, New York, N. Y.	

1928

William Collier Linn, Norfolk, Va.	James Edwin Booth, Petersburg, Va.
John Wyatt Irwin, Norfolk, Va.	Clyde Wingfield Young, Disputania, Va.

### Pledges

Livingston B. Sheppard, Pulaski, Va.	C. Fenton Connor, Leesburg, Va.
Clifton Anderson, Norfolk, Va.	James W. Jackson, Chase City, Va.
Carleton H. Trotter, Lawrenceville, Va.	Donald K. Van Wormer, Slingerlands, N. Y.





## Alpha Tau Epsilon

Founded at the College of William and Mary in September, 1922

Colors: Red and White

Flower: Red Carnation

### *Fratres in Facultate*

Mr. Albert Voke                      Mr. Reynold C. Siersma

### *Fratres in Urbe*

David A. Powers

### *Fratres in Collegio*

1926

Johnson C. Moss, Jr., Kinsale, Va.  
W. Landon Sutherland, Sutherland, Va.  
E. Clinton Jones, Petersburg, Va.  
E. Russel House, Norfolk, Va.  
Marvin W. Gill, Jr., Petersburg, Va.

Steven B. Tatem, Norfolk, Va.  
James P. Kemp, Hampton, Va.  
William Kennedy Lane, Big Stone Gap, Va.  
B. Frank Lynch, Norfolk, Va.  
R. Baker Wynne, Williamsburg, Va.

1927

T. Lorrimer Gemmill, Amburg, Va.  
William A. Smith, Culpepper, Va.

Alfred Z. Wilyams, Acadia, Fla.  
S. Edward Nicholson, Newport News, Va.

1928

Hanson C. Wescott, Detroit, Mich.  
Harold D. Whitney, Detroit, Mich.  
John R. Shreves, Chuckatuck, Va.

Algernon K. Turner, Danville, Va.  
Coy L. West, Vesta, Va.  
J. Ernest Barnes, Emporia, Va.

1929

Harry L. Blair, Detroit, Mich.  
William H. Lawson, Jr., South Boston, Va.  
Frederick, L. Finch, New York, N. Y.  
Fred M. Messinger, Port Washington, N. Y.  
Edward T. Justie, Chester, Va.

Stuart E. Jett, Reedville, Va.  
Edgar E. Worrell, Pineville, West Va.  
Lloyde B. Jones, Blackstone, Va.  
Charles H. MacMillan, Tuscaloosa, Ala.  
George F. Wilkins, Cowau, West Va.



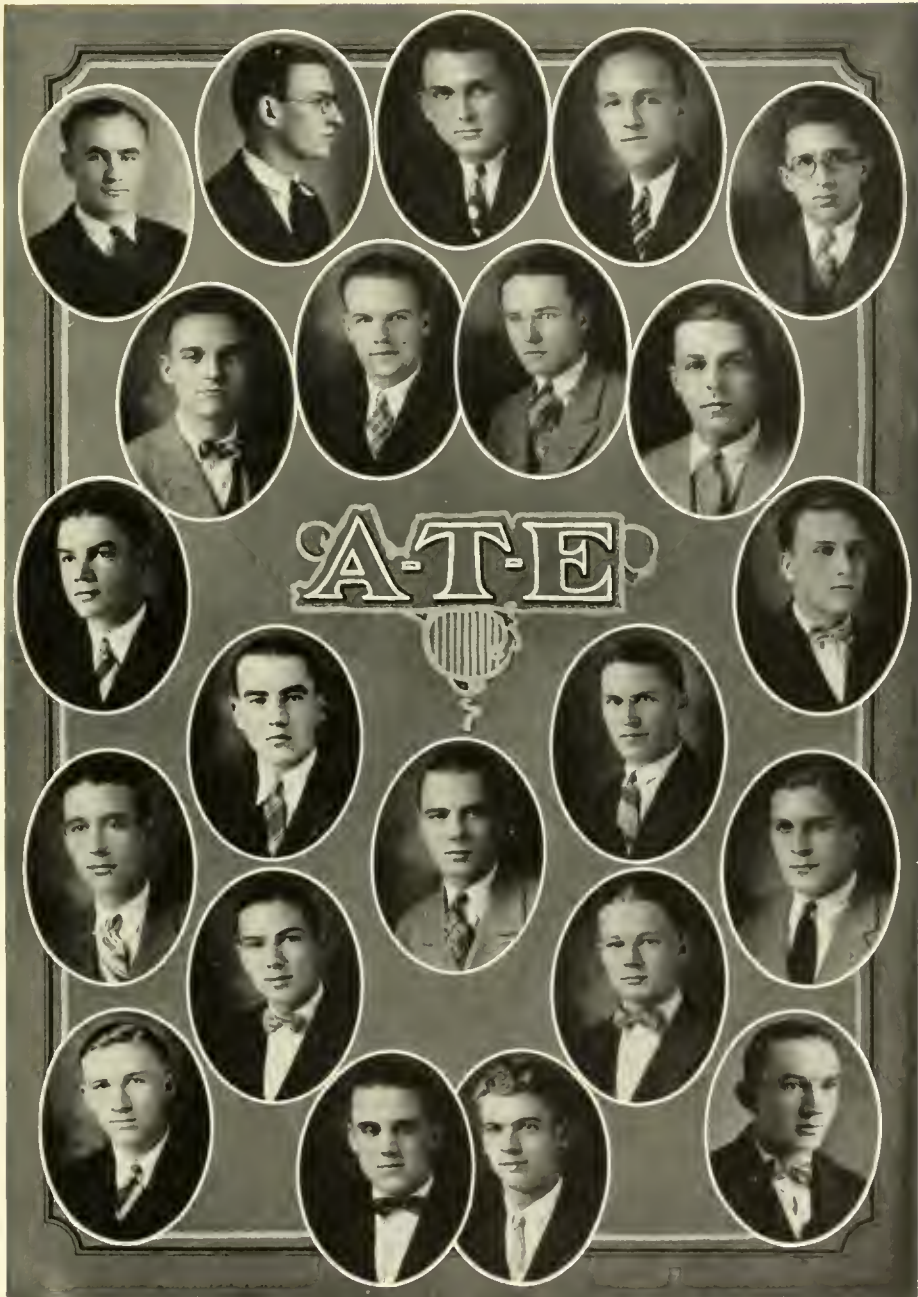



## Alpha Psi

Founded at the College of William and Mary, November, 1921

### *Fratres in Facultate*

Richard Lee Morton, M. A., Ph. D.  
Charles Clifton Fichtner, S. B., Docteur en Droit.

### *Fratres in Urbe*

Ray P. Edwards

### *Fratres in Collegio*

1926

Andre Goetz, Norfolk, Va.	Ray E. Reid, Holland, Va.
Clarence F. Norsworthy, Newport News, Va.	Melvin Thorpe, Williamsburg, Va.
George E. Gregory, Norfolk, Va.	Harry P. Mapp, Wardtown, Va.
James A. Bell, Suffolk, Va.	J. Pat Murphy, Williamsburg, Va.
Gurney H. Reid, Holland, Va.	

1927

Edward L. Wilshin, Irvington, Va.

1928

John S. Hines, Ivor, Va.	J. Logan Hudson, Portsmouth, Va.
--------------------------	----------------------------------

### Pledges

Savory E. Amato, Norfolk, Va.	E. N. Hightower, Chester, Va.
Cecil Bozarth, Williamsburg, Va.	Clyde C. Thorpe, Williamsburg, Va.
R. A. Callis, Newport News, Va.	John F. Ward, Norfolk, Va.
Lloyd A. Williams, Norfolk, Va.	

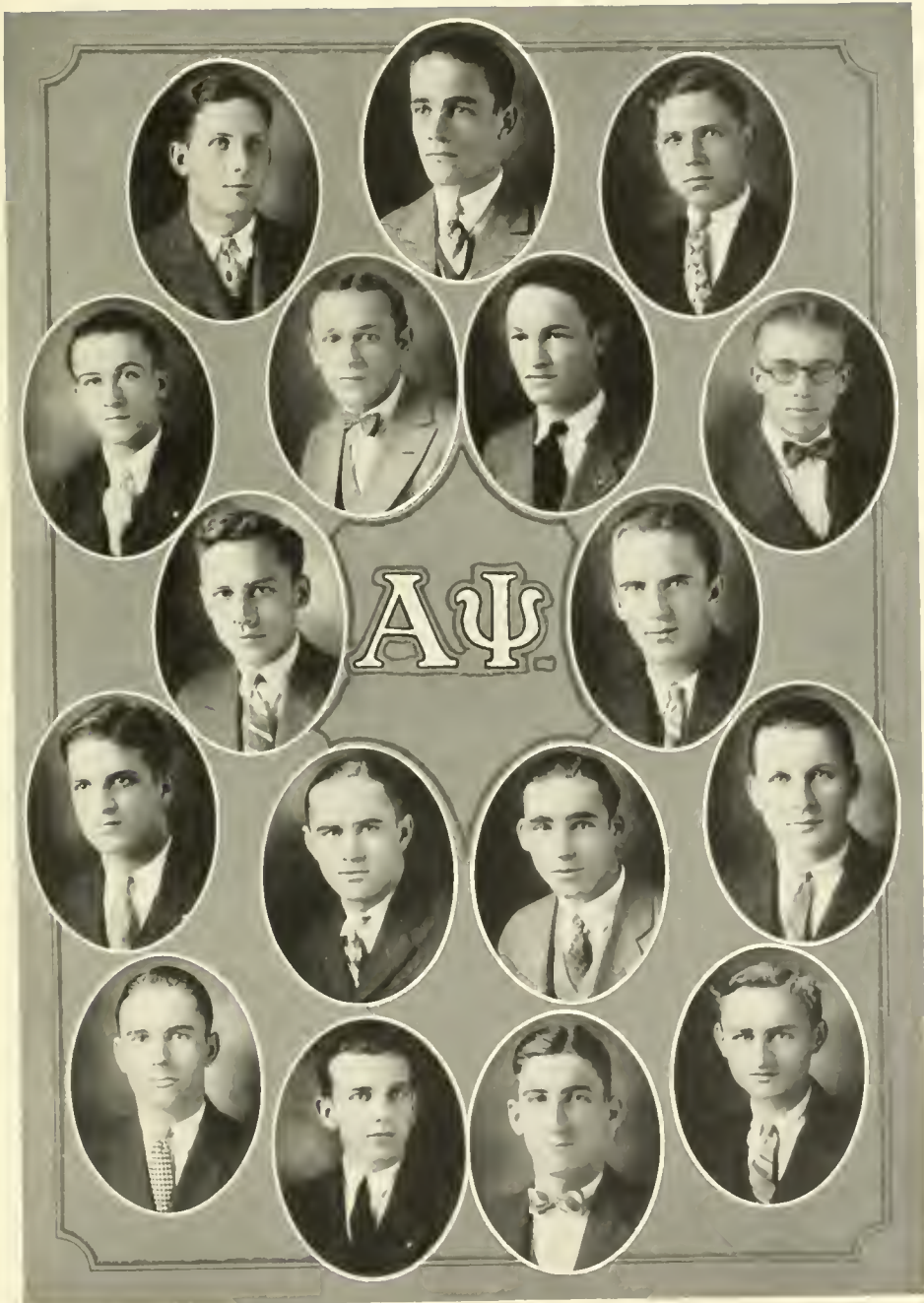



## Hi Epsilon Beta

Founded January 8, 1925

### *Consultores in Facultate*

Joseph Eugene Rowe, M. A., Ph.D.      William Angus Hamilton, D. C. L.  
Robert Gilchist Robb, M.A., Sc.D.

### *Fratres in Collegio*

1926

William Franklin Lawson, Jr., Jeffs, Va.      William Guy Neale, Ophelia, Va.  
Thomas William Gayle, Matthews, Va.      Everett Englund Cox, Ridgway, Va.  
William Frank Marston, Jr., Woodstock, Va.      Conley R. Addington, Kingsport, Tenn.  
Callahill M. Smith, Floyd, Va.

1927

Alva Ray Simmons, Floyd, Va.      George Dewey Grove, Hylton, Va.  
Claude Hamill Marston, Woodstock, Va.      Darien B. Daughtrey, Newport News, Va.  
Miner Carl Andrews, Newport News, Va.

1928

Richard W. Smith, Richmond, Va.      B. Siebert Simpkins, Christiansburg, Va.  
Joseph B. Hornharger, Christiansburg, Va.      Edward Pruitte Simpkins, Jr., Richmond, Va.  
Charles H. Haymaker, Christiansburg, Va.

### Pledges

Earle Layne, Williamsburg, Va.      B. G. Carter, Bristol, Va.  
Heywood Bell, Jr., Newport News, Va.      E. L. Lawson, Jeffs, Va.  
Edward Lamberth, Norfolk, Va.

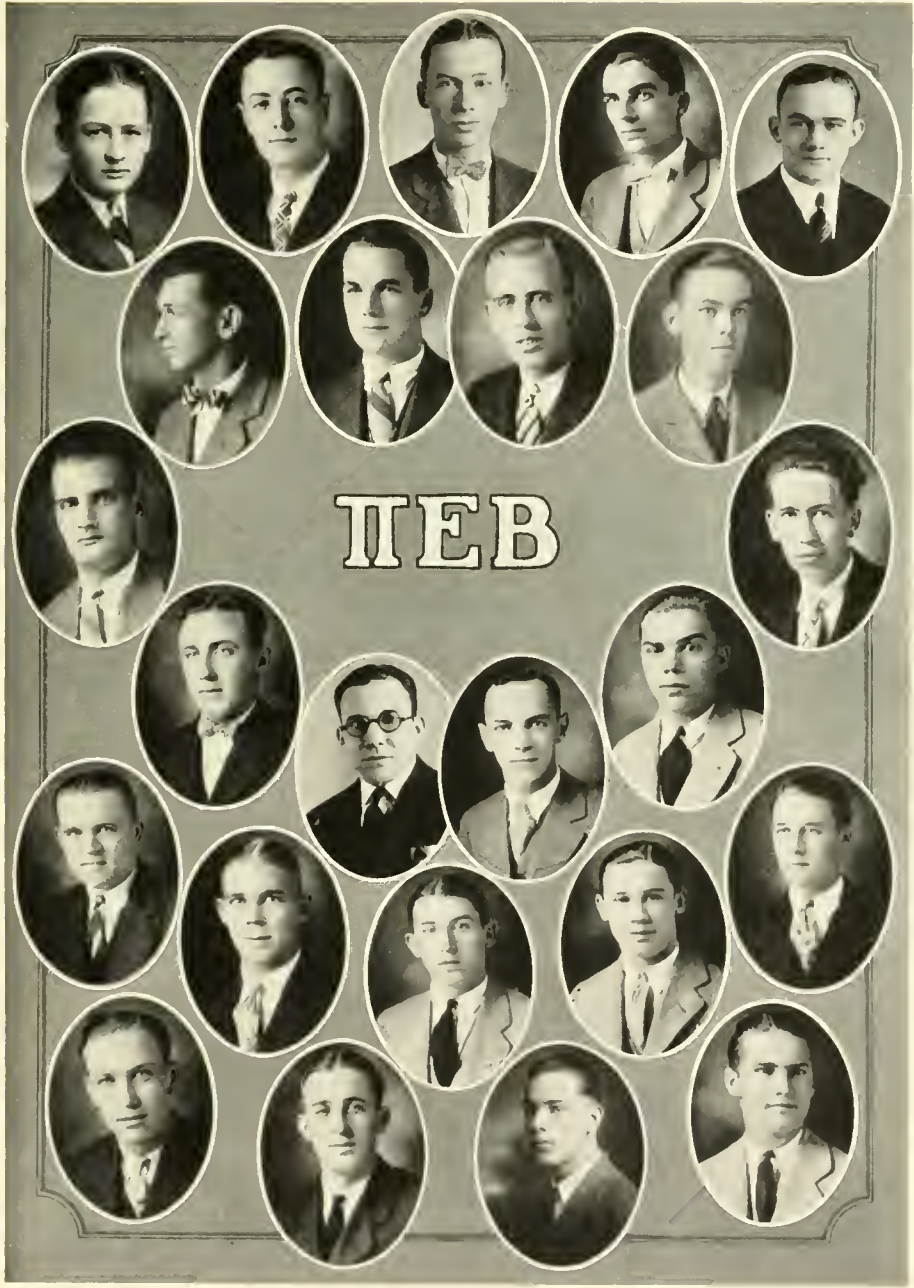



1925

## Zeta Theta Pi

Established in September, 1924.

### *Fratres Alumnorum*

Alexander Brodell, 1913

Max Blitzler, 1914

Raymond M. Tulin, 1925

### *Fratres in Collegio*

1927

Isadore Werblow

Newport News, Va.

1928

Julius Caplan  
Isadore B. Snyder  
Norman Gold  
Stanley A. Fein  
Leonard L. Born

Portsmouth, Va.  
Portsmouth, Va.  
Rocky Mount, N. C.  
Brooklyn, N. Y.  
New York, N. Y.

1929

Louis Aranow  
Charles Werblow

Newport News, Va.  
Norfolk, Va.



## Pan Hellenic Council

### Chi Omega

Anna Whitehead

Elizabeth Kneeland

### Kappa Alpha Theta

Virginia Smith

Kitty Myrick

### Kappa Kappa Gamma

Burt Pressy

Anne Townsend

### Pi Beta Phi

Virginia Ayers

Gertrude Adkins

### Iota Mu Pi

\*Anna Hay

Julia Zisgen

## Chi Omega

Founded in 1895

OMICRON BETA  
CHAPTER

Established in 1921

### *Patronesses*

Mrs. Van Garrett                      Mrs. J. R. Geiger

### *Sorores in Urbe*

Margaret Bridges                      Charlotte Shipman  
Bertha Brooks

### *Sorores in Collegio*

1926

Elizabeth Kneeland . . . Des Moines, Iowa  
Elise Everett . . . . . Holland, Va.  
Elizabeth Heath . . . . . Lovington, Va.  
Anna Whitehead . . . . . Chatham, Va.  
Ruth Oliver . . . . . Suffolk, Va.  
Katherine Brooks . . . Williamsburg, Va.

1927

Eugenia Portlock . . . . . Norfolk, Va.

1928

Laura Whitehead . . . . . Chatham, Va.  
Mabel Hutchinson . . . . . Richmond, Va.  
Elizabeth Fowlkes . . . . . Richmond, Va.  
Cynthia Coleman . . . Williamsburg, Va.

### *Pledges*

Agnes Curtis . . . . . Hampton, Va.  
Kitty Harvicutter . . . . . Salem, Va.  
May Farriar . . . . . Salem, Va.  
Sarah Daughertrey . . . . . Holland, Va.  
Tucker Clay . . . . . Coeburn, Va.  
Elizabeth Jennings . . . . . Roanoke, Va.





## Kappa Alpha Theta

Founded Jan. 27, 1870

Established April 28, 1922

1926

Elizabeth Ann Palmer.....	Kansas City, Mo.
Virginia Allen Smith.....	Richmond, Va.
Minnie Chamliiss Field.....	Stony Creek, Va.
Evelyn Byrd.....	Portsmouth, Va.
Martha Lee Gibbs.....	Portsmouth, Va.
Etta Sawyer.....	Great Bridge, Va.
Janie Anderson.....	Marion, Va.

1927

Beverly Cardwell.....	Richmond, Va.
Llewellyn Baker.....	Parksley, Va.
Maxwell Brockenbrough.....	Emmerton, Va.
Kitty Myrick.....	Norfolk, Va.
Mary Fairfax Griffith.....	Emmerton, Va.
Louise Love.....	Kenbridge, Va.
Mildred Meyer Bull.....	Norfolk, Va.
Patty Riddick Hunter.....	Whaleyville, Va.
Caroline Marshall Ribble.....	Petersburg, Va.

1928

Lois Evans.....	Miami, Florida
Dorothy Vaughan Farrar.....	Berkeville, Va.
Virginia Floyd.....	Lynn, Mass.

Pledges

Lois Marion Wilson.....	City Point, Va.
Phyllis Shaw Logan.....	Norfolk, Va.
Mary Cabaniss.....	Petersburg, Va.
Margaret Eacho.....	Washington, D. C.
Francis Roberts.....	Great Bridge, Va.



## Kappa Kappa Gamma

Founded Oct. 13, 1870.

Established Feb. 16, 1923.

1926

Anne Townsend	Caroline Hill
Virginia Hardy	Helen Goodwin
Burt Pressy	Elizabeth Kent
Thomas Bland	Sarah Joyner
Josephine Barney	Katherine Holman
Evelyn Holman	

1927

Lowndes Ewell Scott	Ann Withers
Margaret Holman	Elizabeth Dulin
Lucy Barrow	

1928

Constance Kennon	Francis Thomson
------------------	-----------------

Pledges

Virginia Harper	Polly Venable
Mary Alice Currence	Elizabeth Duke
Katherine Rhodes	Louella Cudlip
Mary Hess	



## Hi Beta Phi

Founded April, 28, 1867.

### VIRGINIA GAMMA CHAPTER

Established September, 26, 1925.

#### *Patronesses*

Mrs. W. A. R. Goodwin      Mrs. C. C. Fichtner  
Mrs. A. G. Ryland

#### *Sorore in Facultate*

Elizabeth Mercer

#### *Sorores in Collegio*

Virginia M. Ayers . . . Petersburg, Va.  
Gertrude Adkins . . . . . Richmond, Va.  
E. Lee Fearn Cabell . . Bremo Bluff, Va.  
Clyde Graham . . . Charlottesville, Va.  
Mae D. Muir . . . . . Philadelphia, Pa.  
Grace Miller . . . . . Roanoke, Va.  
Irene Osborne . . . . . Suffolk, Va.  
Alice Person . . . . . Williamsburg, Va.  
Louise Sale . . . . . Fairfield, Va.  
Hazel Saunders . . . . . South Hill, Va.  
Helen Schoner . . . . . Newark, N. J.  
Lois Sykes . . . . . Portsmouth, Va.  
Marguerite Young, Penn'ton Gap, Va.

#### Pledges

R. Elizabeth Smith . . Portsmouth, Va.  
J. Elizabeth Smith . . . . . Suffolk, Va.  
Christine Henderson Williamsburg, Va.  
Lucille Parker . . . . . Roanoke, Va.  
Pauline Hines . . . . . Washington, D. C.  
Edna Laudenslager . . . Allentown, Pa.  
Mae Laudenslager . . . Allentown, Pa.



## Iota Mu Pi

Established May 11, 1922.

Colors: Red and Black      Flower: Poppy

### *Patronesses*

Mrs. Eugene Rowe      Mrs. Paul Warren

### *Sorores in Collegio*

1926

Anna Fleury Hay	Margaret Gordon
Newport News, Va.	Tampa Florida.

1927

Elizabeth Brown	Roanoke, Va.
Anna Wilkins	San Antonio, Tex.
Ruth Yeamans	Richmond, Va.

1928

Ellen Kate Jordon	Benn's Church, Va.
Julia M. Zisgen	Ramsay, N. J.

### Pledges

Marion Laning	Pennington, N. J.
Minge Perkins	Hampton, Va.
Bessie V. Harwood	Appomatox, Va.

Note: Established as Gamma Alpha Chapter of Phi Mu, April 23, 1926





## Alpha Beta Chi

Founded at the College of William and Mary, February 1926

### *Patronesses*

Mrs. E. G. Swem

Miss Beulah Russell

Colors — Gold and Green

Flower — Jonquil

### *Sorors in Facultate*

Kathleen Alsop

### *Sorores in Collegio*

Dorothy Brown  
White Stone, Va.

Ruth Burton  
Danville, Va.

Catherine Carter  
Richmond, Va.

Lovie Clinard  
Langley Field, Va.

Laura Colvin  
Richmond, Va.

Josephine Freeman  
West Point, Va.

Phyllis Hughes  
West Point Va.

Josephine Herndon  
Richmond Va.

Margaret Howie  
Norfolk, Va.

Alice Kaufman  
Portsmouth, Va.

Reva Payne  
Bernard, Va.

Lesta Russell  
Norristown, Pa.

Mary Stephenson  
Richmond Va.

Virginia Shawen  
Richmond, Va.

Alice Trevett  
Glen Allen, Va.

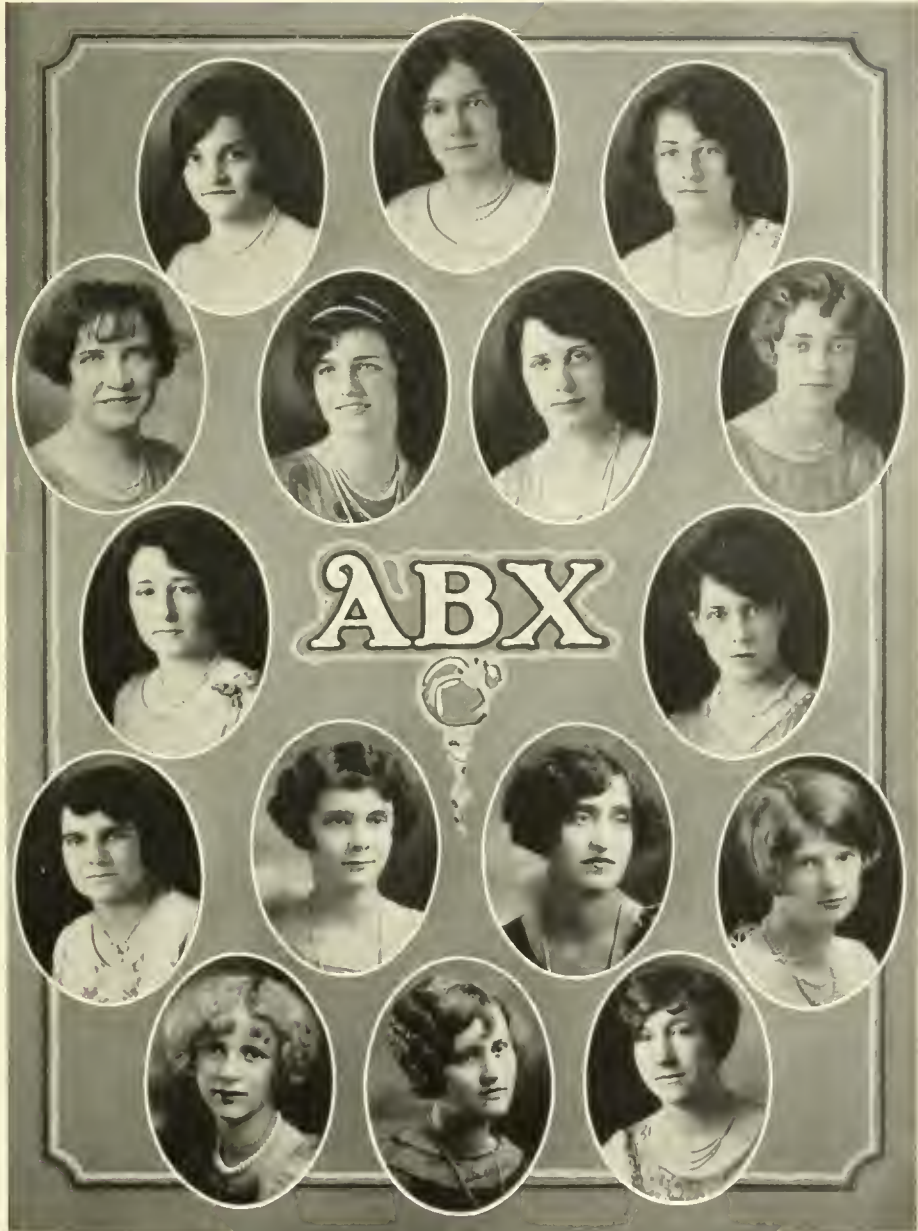

## Omicron Delta Kappa

Founded at Washington and Lee University 1914.

Eta Circle

Established at William and Mary in 1921.

*Honorary Member*

Dr. J. A. C. Chandler

*Associate Members*

Mr. A. G. Williams

Dr. R. L. Morton	Mr. Havilah Babcock
Dr. D. W. Davis	J. C. Chandler
Dr. R. C. Young	John B. Todd
	P. P. Peebles

*Active Members*

Dr. W. A. Hamilton	Paul M. Keister
J. Wilder Tasker	R. Lomax Wells
Dr. J. R. Geiger	C. Shelton Baker
Mr. A. E. Nilsson	A. W. Carlson
W. E. Bull	Herbert L. Ganter
Andre Goetz	W. H. Irwin
George W. Reilly	John Marshall
C. H. Cain	Johnson C. Moss
F. R. Elliot	Conway H. Sheild
George E. Gregory	Melvin A. Thorpe
Lee B. Todd	W. Sterling King
Henry B. Frazier	Allison Hooff
Fairfax Berkeley	Samuel E. Howie
Arthur Matsu	Carl Andrews



# Las Quixotescas

Club Honorario

Establecido 1923.

Colores: Rojo y Dorado

Flor: Crisantema

## TEMA:

“Conoced a vuestro projimo para apereiarle.”

## MESA DIRECTIVA

*Presidente:*.....Sara Joyner  
*Vice Presidente:*.....Ruth Yeamans  
*Secretaria:*.....W. H. Morrow  
*Tesorero:*.....Sanford Strother  
*Reporter:*.....Virginia Hardy

## ADVISER:

Carlos Eduardo Castanedo Leroux

## MIEMBROS HONORARIOS:

A. G. Williams—Profesor del departamento de Lenguas Modernas.  
 A. G. Ryland—Profesor del departamento de Lenguas Modernas.

## LISTA DE MIEMBROS

F. O. Adam, Jr.	Herbert L. Ganter
K. R. Addington	D. L. Provost
Josephine Barney	Elizabeth Reynolds
Lillian Berlin	Louise Sale
Mary Custis Foster	Lorene Snyder
Susie Gallup	Sanford Strother
Virginia Hardy	Ruth Yeamans
W. H. Morrow	



## William and Mary History Club

Honorary  
Established in 1924

*Faculty Advisor*  
Dr. Richard L. Morton

### *Honorary Members*

Dr. J. A. C. Chandler	Dr. Phillip Alexander Bruce
Dr. Lyon G. Tyler	Dr. William G. Stanard
Mr. Earl G. Swem	Mrs. William G. Stanard
Mr. C. E. Castaneda	

### *Active Members*

Lucille Bell	Cooper D. Ponton
Gertrude Adkins	George Gregory
Martha Leigh Gibbs	Frank Marston
Helen Goodwyn	Shelton Baker
Anna F. Hay	William Cardwell
Leah James	Marshall Travers
Mae Muir	Warner F. Young
Dr. R. L. Morton	Mr. Joseph Ecker

### *Officers*

Shelton Baker.....	<i>President</i>
George Gregory.....	<i>Vice-President</i>
Cooper D. Ponton.....	<i>Treasurer</i>
Lucille Bell.....	<i>Secretary</i>







## Theta Chi Delta

Honorary Chemical Fraternity

Alpha Eta Chapter Established at William and Mary, April 1926

### *Faculty Members*

Dr. R. G. Robb

Dr. W. G. Guy

Dr. W. A. Hamilton

Mr. W. F. Young

### *Student Members*

Herbert Alkire

Melvin A. Thorpe

John B. Baker

Lee B. Todd

Donald Lee Goodwyn

R. Gideon Todd

A. Stanley King

Albert K. Turner

Harry P. Mapp

R. Edward van Laer Jr.

Gurney Reid

Thomas P. Walsh

Ray Reid

Russell Swift

Luther N. Roberts

R. Lomax Wells

William G. Talmadge



## Sigma Upsilon

Founded in 1906

GORDON-HOPE CHAPTER

Established in 1914

### *Fratres in Urbe*

Herman Lee Harris                      Bathurst D. Peachy

### *Fratres in Facultate*

Dr. Walter A. Montgomery      Dr. W. A. Hamilton  
Prof. G. H. Gelsingier          Prof. Havilah Babcock  
Prof. C. E. Castaneda          Mr. Cecil R. Ball  
Dr. E. G. Swem                  Dr. J. Lesslie Hall  
Peter Paul Peebles

### *Fratres in Collegio*

George W. Reilly                  Frank S. Hopkins  
Clifton C. Kerns                  Snowden C. Hall  
Frank Marston                      R. Lomax Wells  
Herbert L. Ganter                  Carl Andrews  
Fairfax M. Berkeley



## Chi Beta Phi

Founded in 1916

BETA CHAPTER

Established in 1921

### *Honorary Members*

R. G. Robb	A. F. Dolloff
J. E. Rowe	R. C. Young
P. A. Warren	W. E. Davis
D. W. Davis	W. G. Guy
L. C. Lindsley	J. G. Jantz

### *Fratres in Collegio*

L. N. Roberts	Herbert Alkire
R. A. Winborne	J. B. Baker
R. H. Kelley	Harry Mapp
M. A. Thorpe	W. S. King
D. L. Goodwin	R. G. Todd
Lomax Wells	D. P. Graham



## Wythe Law Club

### *Officers*

<i>Chancellor</i> .....	P. P. Peebles
<i>Vice Chancellor</i> .....	W. E. Bull
<i>Clerk</i> .....	John Marshall
<i>Correspondent</i> .....	Henry B. Frazier
<i>Bailiff</i> .....	George W. Reilly

### *Members*

Dr. J. A. C. Chandler	John Marshall
Dr. J. R. Geiger	George W. Reilly
Dr. W. A. Hamilton	William E. Bull
Dr. John Garland Pollard	Henry B. Frazier
Prof. P. P. Peebles	Francis R. Elliott
H. C. Somers	A. Z. Williams
Norman Gold	A. B. Britton
M. W. Booth	

## Πi Gamma Mu

Founded 1924

VIRGINIA ALPHA CHAPTER

Established December, 1924

### *Members in Faculty*

Dr. Julian Alvin Carroll Chandler	Dr. Charles Clifton Fitchner
Dr. John Lesslie Hall	Dr. Paul Alanson Warren
Dr. William Angus Hamilton	Mr. Henry H. Hibbs
Dr. Kremer J. Hoke	Mr. George Howard Gelsinger
Dr. J. R. Geiger	Mr. Earl Gregg Swem
Dr. Joseph Eugene Rowe	Mr. Arthur Edward Nilsson
Dr. William A. R. Goodwin	Mr. Peter Paul Peebles
Miss Emily Moore Hall	

### *Members on The Board of Visitors*

Dr. James Hardy Dillard	Mr. A. H. Foreman
-------------------------	-------------------

### *Members in the City*

Mr. Channing M. Hall	Miss Kathleen M. Alsop
Mr. John Todd	Miss Mary Beverly Ruffin

### *Student Members*

Josephine Carter Barney	Betty Thomas Bland
William Earle Bull	George Washington Reilly
Rosena Bowers	Lucille Bell
Dorothy Hudson	Ruth Yeamans
Kermit Addington	Josephine Freeman
Mae Muir	George Gregory
Birchell Hilton	Olive Thomas
Gertrude Adkins	Enola Whittington
Kathryn Richardson	Anne Townsend
Francis Adam	Anna Rydingsvard
Elizabeth Schmucker	Howard Brooker
Sarah Joyner	Virginia Smith
Melvin Thorpe	Elizabeth Boggs
Waverly Gwaltney	Eudora Orr
Frederica Dalzelle	Reva Jane Payne
Calahill Smith	Russell Winborne
Anna Hay	

## Theta Chapter of Chi Delta Phi

### *Members*

Anna Hay  
Josephine Barney  
Mary Custis Foster  
Phyllis Walsh  
Elizabeth Palmer  
Anna Whitehead  
Mary L. Parker  
Beverly Ruffin



## Alpha Kappa Psi

OMEGA CHAPTER

*Members*

Joseph Perkins  
Sidney Hayman  
J. P. Gilliam  
James Palmer  
Murray Simpson  
Clarence Norsworthy  
James A. Bell  
Payne Terry  
Albert Carlson  
J. H. Whitlock  
Marvin Gill  
Johnson Moss

Clinton Jones  
Ferry Crossfield  
Blanton Bruner  
Edward Zollinger  
Thomas Gayle  
Arthur Matsu  
William Thompson  
Thomas Yates  
Edward Wilshin  
Edward Nicholson  
Bruce Stewart  
William Bozarth

William Person  
Arthur Nillson  
Albert F. Voke  
Dr. C. C. Fichtner  
J. P. Kemp  
Stephen Tatem  
H. B. Brooker  
Leland Walker  
G. D. Grove  
M. H. Temple  
P. P. Peebles





## Clayton-Grimes Biology Club

### Officers

	FIRST SEMESTER	SECOND SEMESTER
<i>President</i> .....	J. C. Kerns.....	J. B. Baker
<i>Vice-President</i> .....	Margaret Richie.....	Mary Chesson
<i>Secretary</i> .....	Lena Artz.....	May Slep
<i>Treasurer</i> .....	E. Van Laer.....	E. Van Laer

### Members

Dr. Davis	Susan G. Riddell	J. G. Jantz	Ellen Graves
Mrs. Davis	Bennie Shotwell	D. P. Graham	Harriet Johns
Dr. Warren	S. H. Hopkins	Gertrude Harris	Frank Dalzelle
Frances Healy	Virginia Clark	Frances Gordon	Frank Marston
May B. Reilly	Lucile Estes	Louise Adams	Frederica Dalzelle
Olga Drosdov	Mary Van Sickler	Elizabeth Watson	J. B. Baker
Elizabeth Boyenton	Mar Slep	Jaunita Russell	R. L. Beale
Mary Anderson	Lucille Bell	Mabel Beale	Irma Furl
Cara Armistead	Margaret Sammes	Gladys Prouse	Mary Chesson
Olive Powell	Elizabeth White	Alfreda Ackerman	Lomax Wells
Caroline Hardy	Jack Ackiss	Harriet Patterson	P. P. Peebles

## Phi Delta Gamma

Founded in 1922 at the University of Illinois

WILLIAM AND MARY CHAPTER

Established in December, 1923

*Fratres in Facultate*

Dr. R. L. Morton  
Dr. W. A. Hamilton  
Dr. W. A. R. Goodwin  
Dr. John Garland Pollard  
Prof. Henry C. Krebs  
Mr. Cecil R. Ball  
Mr. P. P. Peebles  
Dr. J. C. Klamon

*Fratres in Collegio*

W. E. Bull  
George W. Reilly  
R. Lomax Wells  
C. S. Baker  
Baker Wynne  
W. F. Lawson  
Carl Andrews  
F. James Barnes  
Frank Marston  
Marshall Travers

## Tau Kappa Alpha

Founded at Indianapolis, May 13, 1908

WILLIAM AND MARY CHAPTER

Established in 1921

### *Faculty Members*

Dr. R. L. Morton

Dr. W. A. Hamilton

Miss Elizabeth Mercer

### *Student Members*

Josephine Barney

E. Fearn Cabell

Mary L. Parker

George W. Reilly

# Edith Barr Club

Honorary Club

"To make the world more homelike"

## Officers

- President* ..... Caroline Ribble
- Vice-President* ..... Mary Cousens
- Secretary* ..... Page Drinker
- Treasurer* ..... Mary Virginia Craig
- Chairman of Program Committee* ..... E. Lee Fearn Cabell
- " " Ways and Means Committee* ..... Elizabeth Smith
- Alumni Secretary* ..... Margaret Murray

## Honorary Members

- Mrs. H. Stryker                      Miss Martha Holliday
- Miss Bessie P. Hodges              Miss Eleone Reaves

### 1925

- E. Lee Fearn Cabell                  Mary Cousens
- Elizabeth Smith                      Iva Studebaker
- Harriet Johns

### 1926

- Virginia M. Ayers                      Grace Miller
- Ella Cassida                          Elizabeth Dulin
- Caroline Ribble

### 1927

- Jane Abbitt                              Mary Virginia Craig
- Page Drinker                            Christine Henderson
- Dorothy Farrar                        Phyllis Hughes
- Margaret Murray                      Julia Sanders
- Mary Via                                 Madeline Walton





## Alpha Club

### *Members*

Louise Sale  
Martha Lee Gibbs  
Leah James

Virginia Smith  
Tommy Bland  
Sarah Joyner

Elizabeth Kent  
Josephine Barney  
Mary Custis Foster

### *Faculty Members*

Elizabeth Mercer

Emily Hall

Martha Barksdale



## Phi Delta

Honorary Physics

Founded 1926

COLLEGE OF WILLIAM AND MARY

### *Honorary Members*

Dr. R. C. Young

Dr. W. A. Hamilton

### *Active Members*

W. H. Elliott, Jr.

Monier Williams

R. B. Turnbull

W. G. Talmadge

Robert S. Barrett

R. A. Winborne

Albert K. Turner

William Atkinson

C. R. Massey

W. A. Smith

E. H. Williams



1924-'25

William E. Bull  
Malcolm Bridges  
John B. Todd  
Vincent L. Sexton Jr.  
Frank Nat Watkins  
Thomas W. Evans  
Wallace H. Harwood

1925-'26

Paul M. Keister  
Francis R. Elliott  
M. Watkins Booth  
Llewellyn H. Irby  
R. Lomax Wells  
George W. Reilly  
Conway Sheild





### Gibbons Club

*President*.....J. A. Perkins  
*Vice President*.....H. L. Ganter  
*Secretary and Treasurer*.....H. A. Brooker

#### Members

S. E. Amato  
 W. M. Bickers  
 Watkins Booth  
 Edwin Booth  
 Elizabeth Brown  
 A. B. Britton  
 H. P. Brixsoe  
 Joseph Benazzi  
 H. A. Brooker  
 Lucile Calura  
 E. M. Carozza  
 Louella Cudlip  
 C. F. Carroll

C. F. Connor  
 Norma Doran  
 John Daly  
 Jeremiah Foglia  
 F. L. Finch  
 Herbert L. Ganter  
 Jack O'meara  
 Sara Hughes  
 Dorothy Hudson  
 Kathleen Lee  
 J. C. Lynsky  
 C. A. Marciano  
 M. B. Miller

Joseph Muscarelle  
 A. H. Andrews  
 John McKinley  
 H. G. Parker  
 J. A. Perkins  
 Maurice Pinel  
 T. L. Parrott  
 Louis Rueger  
 C. D. Synon  
 W. G. Thompson, Jr.  
 Ross Vilaro  
 Julia Zisgen  
 L. McGrath

*Faculty Advisor*  
 C. E. Castaneda

*Chaplain*  
 Rev. F. J. Byrne

THE  
ART  
CLUB



Art Club

*President* ..... Mary Hurt  
*Vice-President*..... Maxwell Brockenbrough  
*Secretary* ..... Mary Hess  
*Treasurer*..... Marguerite Young  
*Adviser* ..... Gertrude L. Carey

*Members*

Llewellyn Baker	Virginia Floyd	Elizabeth Palmer
Dorothy Broughton	Fred Finch	Mary C. Pitman
Willie Bailey	Eleanor Ford	Katherine Rhodes
Harry Blair	Susie Gallup	Lois Sykes
Elizabeth Brown	Herbert Ganter	Martha Sleet
Maxwell Brockenbrough	Mary Hess	Carolyn Sinclair
Edith Cocke	Georgia Howard	Edna Taft
Martha Claiborne	Mary Hunt	Mary Via
Cornelius de Witt	Katherine Harveycutter	Hanson Westcott
Virginia Elizabeth Duke	Mary Irwin	Katheryn Watson
Frederica Dalzelle	Sarah Joyner	Harold Whitney
Elizabeth Dulin	Elizabeth Jennings	Madolin Walton
Sarah Daughtrey	Jane Moss	Marguerite Young
Elise Everett	Howard McMillan	Julia Zisgen

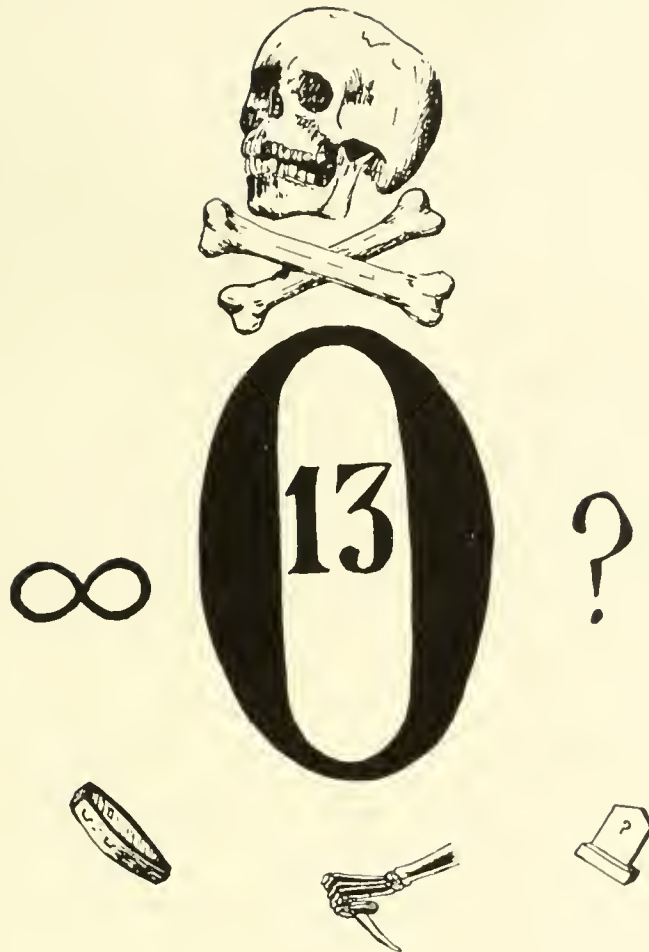

Robert Wallace  
"Flicky" Harwood  
"Shell" Jones  
"Connie" Sheild  
"Jimmy" Parson  
"Sid" Hayman  
Scott Anderson  
"Al" Hooff

Payne Terry  
"Chesty" Cain  
"Hen" Frazier  
"Country" Miles  
"Dave" Hillegas  
Watkins Booth  
"Lew" Irby  
"Art" Matsu



## B. B. Club

*In Urbe*

J. M. Bridges

*In Collegio*

L. H. Irby	H. B. Frazier Jr.
W. E. Bull	M. W. Booth
B. M. Bruner	P. M. Keister
W. H. Irwin	C. H. Sheild Jr.
W. C. West Jr.	A. H. Putney
E. C. Rawls	J. W. Irwin
R. B. Turnbull	P. L. Everett
J. H. Parsons	L. B. Todd



G. C. I. O.

Janie Anderson	Caroline Hill
Virginia Ayers	Mary Hurt
Max Brockenbrough	Polly Hines
Llewellyn Baker	Ruth James
Evelyn Byrd	Constance Kennon
Minnie Cook	Phyllis Logan
Beverly Cardwell	Kitty Myrick
Dot Chalkley	Grace Miller
Alice Chewning	Irene Osborne
Ann Chenery	Katherine Richardson
Dot Farrar	Etta Sawyer
Minnie Field	R. Elizabeth Smith
Helen Goodwin	Wilhemina Swann
Fax Griffith	Helen Schoner
Patty Hunter	Laura Whitehead
Mable Hutchinson	Anna Withers

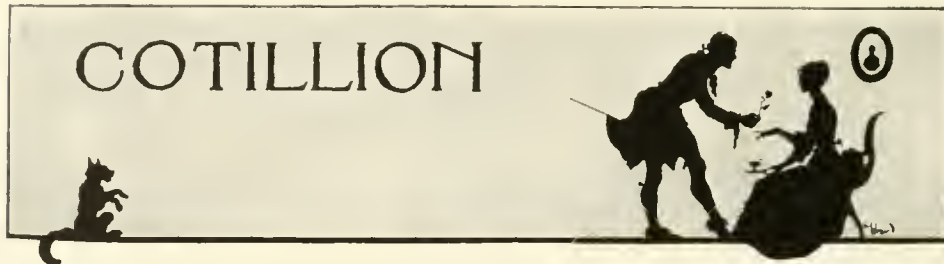

President ..... M. W. Booth  
 Vice-President ..... Conway Sheild  
 Secretary and Treasurer ..... L. H. Irby



M. W. Booth, Pres.

Anderson, A. S.  
 Anderson, L. M.  
 Anderson, Cliff  
 Ayers, L. C.  
 Barnes, J. E.  
 Bell, J. A.  
 Beatty, Kenneth  
 Bickers, W. M.  
 Booth, J. E.  
 Bozarth, William  
 Baker, C. S.  
 Bane, William  
 Bridges, J. M.  
 Bruner, Blanton  
 Bull, W. E.  
 Blair, Harry  
 Burke, T. G.  
 Britton, A. B.  
 Cain, C. H.  
 Carlson, Albert  
 Charles, W. H.  
 Clay, James  
 Christopher, E. W.  
 Daughtery, Butler  
 Elliot, F. R.  
 Everett, Paul  
 Ferratt, Thomas  
 Frazier, Henry  
 Gamble, T. E.

Ganter, Herbert L.  
 Gale, T. W.  
 Gilliam, J. P.  
 Green, J. B.  
 Gill, M. W.  
 Hastings, M. G.  
 Hall, T. W.  
 Hines, L. Q.  
 Hooff, A. A.  
 Holland, J. G.  
 Hurt, J. M.  
 Hall, W. A.  
 Anson, L. W.  
 Irwin, W. H.  
 Irwin, J. W.  
 James, W. N.  
 Jones, E. C.  
 Keister, Paul  
 King, Stanley  
 King, Sterling  
 Lee, L. S.  
 Lawson, W. H.  
 Lynch, B. Frank  
 McKinley, John  
 Moore, Cosby  
 Moss, J. C.  
 Newman, Albert  
 O'Ferral, M. T.  
 Osgood, E. E.  
 Peters, Shelton

Peebles, P. P.  
 Peebles, Nelson  
 Peebles, Mason  
 Perkins, Joseph  
 Perry, W. H., Jr.  
 Persons, Fred  
 Parsons, James  
 Putney, A. H.  
 Rawls, Cotton  
 Ritter, Robert  
 Rueger, Louis  
 Simpson, M. S.  
 Strother, J. W.  
 Talmage, W. G.  
 Terry, Payne  
 Todd, John  
 Turner, Al  
 Turnbull, R.  
 van Lear, R. E.  
 Wells, Lomax  
 West, W. C.  
 Wescott, H. C.  
 Whitney, H. D.  
 Whitlock, H. C.  
 Wilkins, G. F.  
 Winn, Warfield  
 Wynne, Baker  
 Young, L. B.  
 Young, Warner  
 Zollinger, J. E.



Mary Hurt ..... *President*  
 Pattie Hunter..... *Vice-President*  
 Sara Joyner ..... *Secretary*  
 Laura Whitehead ..... *Treasurer*



MARY HURT, PRES

Gertrude Adkins  
 Janie Anderson  
 Virginia Ayers  
 Llewellyn Baker  
 Lucy C. Barrow  
 Josephine Barney  
 Helen Bennett  
 Elizabeth Berkeley  
 Sarah Berkeley  
 Margaret Billups  
 Thomas Bland  
 Maxwell Brockenbrough  
 Kathryn Brooks  
 Dorothy Broughton  
 Elizabeth Brown  
 Evelyn Byrd  
 Fearn Cabell  
 Beverley Caldwell  
 Dorothy Chalkley  
 Alice Chewning  
 Martha Claiborne  
 Minnie Cooke  
 Mary Cousins  
 Martha Curtis  
 Leona DuBray  
 Page Drinker  
 Elizabeth Duke  
 Elizabeth Dulin  
 Lois Evans  
 Elise Everett  
 Dorothy Farrar  
 Minnie Field  
 Elizabeth Fowlkes  
 Anne Fidler

Helen Goodwyn  
 Clyde Graham  
 Melba Graveley  
 Mary Fax Griffith  
 Virginia Hardy  
 Elizabeth Homan  
 Katherine Holman  
 Margaret Holman  
 Frances Hunt  
 Mary Hunt  
 Pattie Hunter  
 Mary Hurt  
 Mabel Hutchinson  
 Leah James  
 Ruth James  
 Ellen K. Jordan  
 Sara Joyner  
 Alice Kaufman  
 Constance Kennon  
 Elizabeth Kneeland  
 Elizabeth Lam  
 Mary Land  
 Alice Leach  
 Mildred Lebrecht  
 Elizabeth Mercer  
 Mrs. William Bull  
 Alec Mundy  
 Mae Muir  
 Kitty Myrick  
 Ruth Neal  
 Alice Noble  
 Ruth Oliver  
 Minnie Phaup  
 Mary C. Pitman

Bert Pressey  
 Caroline Ribble  
 Louise Sale  
 Etta Sawyer  
 Helen Schoner  
 Mary Shotten  
 Elizabeth Smith  
 Virginia A. Smith  
 Hilda Stevenson  
 Lois Sykes  
 Wilhelmina Swann  
 Frances Thomson  
 Anne Townsend  
 Mary Via  
 Anna Whitehead  
 Laura Whitehead  
 Anne Withers  
 Grace Miller  
 Helen Yearian  
 Philis Logan  
 Marguerite Mc Daniels  
 Ann Mathews  
 Elizabeth Palmer  
 Marian Porter  
 Eugenia Portlock  
 Katherine Rhodes  
 Mary G. Ridenot  
 Krug Rogers  
 Miller Satterfield  
 Frances Saunders  
 Irene Schoner  
 Caroline Simelan  
 Beatrice Smith  
 Esther Stuart

Vestal Thomas  
 Page Vaughn  
 Polly Venerable  
 Frances Roberts  
 Katherine Richardson  
 Genevieve Whitman  
 Mildred Landis  
 Elizabeth Heath  
 Elizabeth Ailstock  
 Dorothy Boon  
 Dorothy Bundy  
 Virginia Bundy  
 Nancy Burke  
 Ruth Burton  
 Doris Clarke  
 Louella Cudlipp  
 Agnes Curtis  
 Sarah Daughtery  
 Elizabeth Duke  
 Mary Fairier  
 Norma Fuqua  
 Elizabeth Goodall  
 Virginia Harper  
 Katherine Harveycutter  
 Mary Hess  
 A. Holloman  
 R. Holloman  
 Elizabeth Hunter  
 Elizabeth Jennings  
 Marian Lammig  
 Mary Cabannis  
 Mary Alice Currience  
 Lois Wilson  
 Pauline Hines



**K. O. B.**

Gertrude Adkins  
 Joe Barney  
 Sarah Berkeley  
 Chippy Barrow  
 Elizabeth Berkeley  
 Katherine Brooks  
 Dot Boon  
 Mary Chesson  
 Louella Cudlyp  
 Mary Cabaniss  
 Mary Alice Currence  
 Agnes Curtis  
 Elizabeth Dulin

Elizabeth Duke  
 Elise Everett  
 Virginia Floyd  
 Elizabeth Fowlkes  
 Mary Farrier  
 Virginia Hary  
 Mary Hess  
 Kitty Harveycutter  
 Sarah Cross Joyner  
 Elizabeth Jennings  
 Betty Kneeland  
 Louise Love  
 Pet Lee

Jane Moss  
 Aileen Mundy  
 Ruth Oliver  
 Burt Pressey  
 Eugenia Portlock  
 Franky Roberts  
 Lois Russell  
 Virginia Smith  
 Louise Sale  
 Anne Townshend  
 Polly Venable  
 Anna Whitehead  
 Lois Wilson





## H<sub>2</sub>F Club

HEALTH

HAPPINESS

EFFICIENCY

### OFFICERS

*President* ..... Olive Thomas

*Treasurer* ..... Louise Love

### *Members*

Anna Wilkins

Ellen Moody

Nina Trevvett

Marjorie Carter

Dorothy Seward

### *Honorary Members*

Mrs. C. C. Fitchner

Miss Marguerite Roberts

Miss Martha Barksdale



## Megaphone Club

### OFFICERS

H. C. Ackiss	.....	President
Carl Andrews	.....	Vice-President
C. H. Haymaker	.....	Treasurer
Cooper D. Ponton	.....	Secretary
Ray Poole	.....	Cheer Leader
W. A. Porter	.....	Sergeant-at-arms

### Honorary Members

Dr. J. A. C. Chandler      Coach J. Wilder Tasker

### Members

Ackiss	Haymaker	Liverman	Simmons
Andrews	Van Wormer	Magnus	Simpkins
Buckner	Worrell	Mallard	Smith, Dick
Caffee	Helm	New	Smith, H. C.
Carter	Hopkins	Vaughan	Thomas
Clem	Jones	Parramore	Todd
Copenhaver	Jackson	Poole	Topping
Draper	Joyner	Ponton	Trotter
Embrey	Lawson	Porter	



**Caroline Country Club**

**OFFICERS**

President... Elizabeth S. White Secretary Treasurer... Helen Moore

**MEMBERS**

Gordon Beazley John Brooke Alvin Vaughan Garnet Beazley Rosser C. Massey William Vaughan

**HONORARY MEMBERS**

Dr. J. A. C. Chandler Dr. R. G. Robb Mr. J. C. Chandler



**Southwest Virginia Club**



**Merkleberg Club**

L. D. Walker, President      J. E. Zollinger, Vice President      Cooper D. Ponton, Secretary and Treasurer  
M. L. Crowley, Harold R. Bennett, J. W. Jackson, Hazel R. Saunders, Bessie P. Rowley, Mollie C. Ferguson,  
Russell C. Gordon, W. V. New, Sam G. Saunders, Arthur Gordon, C. D. Warren



**Richmond Club**



Trana Club



Williamsburg Club



Eastern Shore Club



Gloucester Club



## The College Band

Mr. C. C. Briggs  
*Director*

William Bozarth  
*President*

### *Members*

L. C. Harding  
R. G. Todd  
Logan Hudson  
Harold Glenny  
Manley Mallard

George King  
R. W. Brockwell  
Sanford Strother  
Johnny Walker  
B. B. Shotwell



## Kappa Phi Kappa

Founded 1921

PI CHAPTER

Established 1925

### *Members*

Dr. William A Hamilton  
Professor Henry C. Krebs  
Professor Clarence M. Faithful  
Mr. Peter Paul Peebles  
Mr. W. F. Young

Ray Reid	Everett Cox
William F. Lawson	W. S. Teagle
Gurney Reid	Landon Sutherland
William F. Marston	H. C. Somers
William G. Neale	Robert Hall
Herbert Alkire	Carter Cowles

A. G. Griggs





**DRAMATIC  
DEBATE • ORATORY**

# Theta Alpha Phi

## VIRGINIA ALPHA CHAPTER

### *Honorary Members*

Dr. W. A. Hamilton  
Dr. W. A. Montgomery  
Mr. E. M. Gwathmey  
Dr. C. F. Jacob

### *Members*

Baker Wynne ..... *President*  
William Morrow ..... *Vice-President*  
"Bobbie" Bull ..... *Secretary*  
Virginia Hardy ..... *Treasurer*

George Reilly                      Josephine Barney  
William Bull                        Anne Townsend  
P. P. Peebles                        Virginia Ayres

## The William and Mary Minstrels

F. R. ELLIOTT..... Director

The William and Mary Minstrels, given under the auspices of the Men's Monogram Club each year, again proved itself worthy of its characteristic enthusiastic audiences.

### THE TROUPE

William E. Bull, Interlocutor

#### *The Chorus*

Winston Irwin  
Ray Reid  
Caleb Cushing  
E. W. Christopher

William Davis  
Lloyd Williams  
William H. Morrow  
Robert Beale  
L. B. Jones

Charles Carroll  
Ernest Barnes  
Hayden Russell  
John Ward

#### *Soloists*

Winston Irwin  
William Morrow

Lloyd Williams  
Jack Irwin  
Edward Wilshin

Clifton Anderson  
Ray Poole

#### *End Men*

F. R. Elliott, premier  
Clifton Anderson

William Linn  
Jack Irwin, premier

Clay Harris  
Ray Poole

#### *Specialty Acts*

Clay Harris

Bill Lawrence

Pat Patterson

#### *Music*

William and Mary Indian  
Serenaders

## The Co-ed Minstrels

Given for the benefit of the King's Daughters Circle of Williamsburg with Mrs. K. J. Hoke, chairman.

### Directors

Mrs. Hipp

Mr. F. R. Elliott

### The Cast

Miss Jane Moss, *Interlocutor*

### *End Men*

Anne Chenery  
Beverly Cardwell

Lucy Barrow  
Mary Fairier

Sally Cogle  
Polly Venable

### *The Chorus*

Ruth James  
Dorothy Farrar  
Mary Thornton  
Elizabeth Duke  
Kitty Myrick  
Virginia Ayres

Elizabeth Smith  
Jane Cochran  
Grace Miller  
Polly Hines  
Patty Hunter  
Wilhemina Swann  
Norma Fuqua

Jane Anderson  
Esther Stewart  
Louella Cudlip  
Virginia Harper  
Maxwell Brockenbrough  
Mary Alice Currence

### *Specialty Dances*

Caroline Hill  
Peggy Eacho  
Anne Withers

Virginia Floyd  
Ruth Oliver  
Dorothy Farrar

Lucy Barrow  
Patty Hunter

### *Soloist*

Mrs. B. D. Peachy



## The Indian Serenaders

E. Cotton Rawls  
*Manager*

H. C. Westcott  
*Director*

### *The Orchestra*

Robert Pully, piano  
Harry Blair, traps  
Oscar Wilkinson, banjo  
"Buck" Weaver, banjo

E. Cotton Rawls, cornet  
H. C. Westcott, saxophone  
Townley Gamble, saxophone  
Butler Daughtrey, violin

The Indian Serenaders have gradually developed into one of the best college orchestras in the country. Through the efforts of Dr. C. C. Fitchner, Director of the William and Mary Foreign Summer Schools, the orchestra has made arrangements with the Cunard Lines to furnish music on their trans-Atlantic liners. On reaching the other side the plan is to tour several European countries or to secure permanent arrangements with some hotel in or near Paris. Final arrangements have not been completed at this time, but it is certain that the members of the orchestra will profit greatly through such a trip and the college will receive a great deal of very favorable advertising thereby.



MISS VIRGINIA HARDY  
Queen of May—1925



MAY DAY — 1925

## The Gypsy

*Fairfax M. Berkeley*

Yes, Autumn is a gypsy—  
 She comes bedecked in red,  
 With a flowing scarf of crimson,  
 And a gold cap on her head.  
 And in the scarlet evening  
 She plays upon her flute;  
 Or sings beneath the painted trees  
 Among the painted fruit.  
 A dark-eyed laughing gypsy—  
 Bondless, bold, and free.  
 I might have known she'd steal my heart,  
 But was dazed by her brilliancy.  
 Yes, Autumn is a gypsy,  
 For when she went away  
 She took the sunlight with her,  
 And left a gloomy grey.

## Wied Wipers to Fairyland

Some make children of the winds,  
 And build their prayers to them.  
 I love the children on my street,—  
 The joys and tears of them.  
 About each dark or sun-gold head  
 I weave a romance mild,—  
 And then I smile with poignancy,—  
 For each is but a child . . . . .  
 My thoughts are not the thoughts of them.  
 And when with them it seems  
 I travel back to Fairy Land  
 And to the Home of Dreams . . .

Samuel G. Staples.







## Colonial Echo Staff

<i>Editor-in-Chief</i> .....	R. Lomax Wells
<i>Associate Editor</i> .....	Fearn Cabell
<i>Associate Editor</i> .....	F. James Barnes
<i>Athletic Editors</i> .....	William Linn, Ellen Moody
<i>Organization Editors</i> .....	Hanson Westcott, Virginia Ayres
<i>Asst. Organization Editor</i> .....	H. D. Whitney
<i>Photograph Editor</i> .....	Albert Carlson
<i>Asst. Photographic Editor</i> .....	Cornelius de Witt
<i>Wit and Humor Editor</i> .....	Lucy Barrow
<i>Art Editor</i> .....	Sarah Berkeley
<i>Asst. Art Editors</i> .....	Martha Claiborne, Maxwell Brokenborough
<i>Snapshot Editor</i> .....	Edward van Laer
<i>Business Manager</i> .....	W. Stirling King
<i>Advertising Manager</i> .....	Anthony Britton
<i>Asst. Advertising Manager</i> .....	Kenneth Beatty



F. JAMES BARNES  
ASSOCIATE EDITOR



R. LOMER WELLS  
EDITOR



FERN CABELL  
ASSOCIATE EDITOR



WILLIAM LINN  
ATHLETIC EDITOR



W. STIRLING KING  
BUS. MANAGER



ELSIE GRAY  
ATHLETIC EDITOR



ALBERT CARLSON  
PHOTOGRAPHIC EDITOR



A. B. BRITTON  
ADVERTISING MANAGER



KERNE W. BLATTY  
ASST. ADVERTISING MGR.



LUCY BARKER  
LITERARY MANAGER



VIRGINIA MYERS  
ORGANIZATION EDITOR



JAMES H. SCOTT  
ORGANIZATION EDITOR

# The Flat Hat

Founded 1911

## EDITORIAL STAFF

*Editor-in-Chief*.....George W. Reilly  
*Managing Editor*.....M. Carl Andrews

### *Intercollegiate News*

Maxwell Brockenbrough

### *Sports*

D. L. Goodwyn      W. G. Talmadge      J. B. Green      M. F. Hastings      Peggy Eacho

### *Associate Editors*

Cooper D. Ponton      Kitty Myrick

## NEWS STAFF

### *Office Men*

W. N. James      F. James Barnes      Frank S. Hopkins

### *Reporters*

Boyd G. Carter	Cornelius de Witt	Enola Whittington
U. B. Thomas	M. T. O'Ferrall	Mary Matthew
D. K. Van Wormer	Wilhelmina Swann	Frances Saunders

## BUSINESS STAFF

*Business Manager*.....L. Q. Hines  
*Assistant Business Manager*.....E. Cotton Rawls  
*Circulation Managers* ..... L. W. F'Anson, H. C. Ackiss, John Etheridge

### *Assistant Circulation Managers*

Ernestine Greenwood	R. R. Powell	G. M. Nolly
Raymond Brockwell	J. T. Hogge	W. G. Thompson, jr.
A. H. Mason	Harold Glenny	Frances Thompson
Elsie Michaux	Martha Carter	Marion Porter
R. O. House, Jr.	Lois Russell	R. L. Brewer
Myrtle Piland	Marguerite Young	W. T. Griffith
	T. R. Zion	

## FLAT HAT REPORTERS



# THE FLAT HAT



J. B. GREEN  
SPORTS

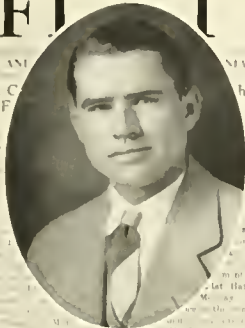

L. HINES  
BUSINESS MANAGER



COOPER PONTON  
ASSOCIATE EDITOR



D. L. GOODWYN  
SPORTS EDITOR



GEORGE W. REILLY  
EDITOR-IN-CHIEF



W. G. TALMAGE  
SPORTS



H. C. ACHISS  
CIRCULATION MANAGER



CARL ANDREWS  
MANAGING EDITOR

## The William and Mary Literary Magazine

### EDITORIAL STAFF

Herbert L. Ganter.....*Editor-in-Chief*  
Frank Hopkins.....*Assistant Editor*  
F. James Barnes.....*Assistant Editor*

### STAFF OF THE WILLIAM AND MARY LITERARY MAGAZINE

Fairfax M. Berkeley	William H. Morrow	R. E. B. Stewart
Elizabeth Kneeland	Elizabeth A. Palmer	Phyllis Walsh

### BUSINESS STAFF

Henry B. Frazier, Jr. ....*Business Manager*  
A. Scott Anderson, Jr. ....*Assistant Business Manager*  
E. Cotton Rawls.....*Assistant Business Manager*  
Marvin W. Gill, Jr. ....*Circulation Manager*  
S. Edward Nicholson.....*Assistant Circulation Manager*  
Willard N. James.....*Assistant Circulation Manager*

The  
William and Mary  
Literary Magazine

HERBERT GANTER  
EDITOR-IN-CHIEF

H. B. FRAZIER  
BUSINESS MANAGER

F. S. HOPKINS  
ASSOCIATE EDITOR

Volume xxxi  
Number Two

W. H. MORROW  
ASSOCIATE EDITOR

FAIRFAX BERKELEY  
ASSOCIATE EDITOR

The cover features five oval portraits of young men in suits and ties. A central shield-shaped crest contains a building and a sunburst. The entire design is framed by a decorative border.



Snuck Elliott  
Capt. Football



Baker Wynne  
Pres. Dramatics



Chesty Cain  
Pres. Senior Class



Siz Love  
Capt. Basketball

# WHO



Martha Lee Gibbs  
Mgr. Basketball



Clinton Jones  
Mgr. Baseball



Lane Parrott  
Capt. Tennis



Mary Hurr  
Pres. German Club



Joe Merrill  
Pres. Y.M.C.A.



Bruce Stewart  
Mgr. Track



Carl Andrews  
Pres. Phoenix



Johnny Marshall  
Pres. Honor Council



Alex  
How You Coming



**"ZOO"**

Marshall Travers  
Mgr Tennis

R. Lomax Wells  
Editor Colonial Echo

Virginia Smith  
Pres. Student Govt

Louise Saly  
Pres Y W C A

Conway Shield  
Capt. Track

Andy Goetz  
Pres Student Body

Gideon Todd  
Mgr Basketball

Herbert Gantner  
Editor Lit Magazine

Watkins Booth  
Pres. Cotillion Club

Albert Carlson  
Mgr Football

Paul Hester  
Pres. Inter-Trot Council

George Kelly  
Editor Flat Hat

"Doc" Bruns  
"wright Doc"

# J. Leslie Hall Literary Society



Josephine Freeman . . . . . President	Sallie Cogle . . . . . Sergeant-at-Arms
Ruby Sharp . . . . . Vice-President	Mary Via . . . . . Program Chairman
Anna Riddingsvard . . . . . Secretary	Irma Hurff . . . . . Literary Critic
Frances Healey . . . . . Treasurer	Virginia McAllister . . . . . Parliamentary Critic
Catherine Holman . . . . . Chaplain	Margaret Holman . . . . . Music Chairman

- |                    |                       |                     |                      |                    |
|--------------------|-----------------------|---------------------|----------------------|--------------------|
| Jane Abbitt        | Pauline Cogle         | Pauline Hines       | Mary Godwin Ridout   | Virginia Simpson   |
| Louise Adams       | Alice Crutchfield     | Genevieve Hofmann   | Willow Satterfield   | Marion Silberghey  |
| Gertrude Adkins    | Louella Cudlip        | Lucille Holoman     | Julia Sanders        | Gertrude Skaggs    |
| Elizabeth Ailstock | Lovie Clinard         | Ruth Holoman        | Hazel Saunders       | Stella Skaggs      |
| Crystal Almond     | Dorothy Davis         | Julia Howard        | Elizabeth Smucker    | Ellen Skeeter      |
| Catherine Alsop    | Reba Dameron          | Margaret Howie      | Irene Schoner        | May Slemp          |
| Mary Anderson      | Norma Doran           | Phillis Hughes      | Ruby Sharpe          | Dorothy Smither    |
| Lena Artz          | Page Drinker          | Mary Hurt           | Mary Sherlin         | Francis Smithers   |
| Willie Bailey      | Olga Drodzov          | Frances Hunt        | Mary Shotton         | Mae Smith          |
| Mabel Beale        | Mildred Dudley        | Josephine Herndon   | Margarite Shreeves   | Virginia Smyre     |
| Virginia Beard     | Elizabeth Duke        | Genevieve Hofman    | Rosa Mountcastle     | Beatrice Smith     |
| Lucile Best        | Lucile Eastham        | Verna Ives          | Eva Mae Murray       | Grace Smith        |
| Margaret Bilzoly   | Peggy Echo            | Rosa Jacobson       | Kitty Myrick         | Hilda Stephenson   |
| Margaret Billups   | Eleanor Edwards       | Blonnie Johnson     | Ruth Neal            | Lucille Stinnett   |
| Minnie Bimmore     | Margaret Eggleston    | Muriel Johnstone    | Stella Nelson        | Thelma Stinnett    |
| Estelle Black      | Lucile Estes          | Alice Kaufman       | Irene Osborne        | Hilda Stephenson   |
| Elizabeth Boggs    | Viola Etheridge       | Alice Kerr          | Georgette Parker     | Mary Stephenson    |
| Mary Bonmall       | Lois Evans            | Mildred Kirsner     | Harriette Patterson  | Elizabeth Swan     |
| Elizabeth Boyenton | Alice Ezell           | Mildred Landis      | Reba Payne           | Lois Sykes         |
| Dorothy Broughton  | Mary Hume Farmer      | Lois Lane           | Agnes Paddock        | Esther Stewart     |
| Dorothy Brown      | Molly Ferguson        | Mary Land           | Sarah Penn           | Francis Thornton   |
| Erma Brown         | Ann Fiddler           | Alice Leach         | Marion Porter        | Katherine Topping  |
| Agnes Buttingham   | Virginia Floyd        | Katherine Lee       | Olive Powell         | Ethel Townsend     |
| Ruth Burton        | Eleanor Ford          | Mildred Leibrecht   | Gladys Prause        | Nina Trevette      |
| Lucille Bywaters   | Evlana Follin         | Phillis Logan       | Doris Rathine        | Virginia Turner    |
| Mary Beauchamps    | Catherine Fitzsimmons | Rosa Lohr           | Mildred Rawlings     | Helen Van Dukler   |
| Katherine Carter   | Eliza George          | Florence Loyal      | Delia Rawlings       | Mary Van Sicker    |
| Mattie Carter      | Elizabeth Glenn       | Mildred Maitland    | Ernestine Reeves     | Virginia Waddill   |
| Marjorie Carter    | Elizabeth Goodall     | Oleta Martin        | Ernestine Renn       | Lena Waldrop       |
| Nancy Carter       | Clyde Graham          | Mary Mathew         | Catherine Reardon    | Catherine Watson   |
| Lucille Calura     | Helen Graves          | Anne Mathews        | Catherine Rhodes     | Elizabeth Watson   |
| Mary Cassell       | Ernestine Greenwood   | Margarete McDaniel  | Elizabeth Renolds    | Anna Weisiger      |
| Lillian Cassell    | Francis Haely         | Mary Mears          | Louise Rice          | Elizabeth White    |
| Alice Chewning     | Martha Hale           | Amy Miles           | Susan Riddell        | Lena Whittingham   |
| Martha Claiborne   | Caroline Hardy        | Bertie Mac Miller   | Catherine Richardson | Sadie Wilkes       |
| Doris Clark        | Virginia Harper       | Clara Louise Miller | May B. Reilly        | Bess Wooten        |
| Edith Cocke        | Edith Harris          | Gladys Miller       | Bessie Rowley        | Helen Yeaman       |
| Minnie Cooke       | Gertrude Harris       | Elsie Michaux       | Lester Russell       | Eleta Young        |
| Milda Cohen        | Elizabeth Heath       | Helen McNeal        | Lois Russell         | Marguerite Young   |
| Jane Coley         | Mary Hess             | Helen Moore         | Pat Russell          | Charlotte Zeigler  |
| Sallie Cogle       | Florence Hickerson    | Alice Morris        | Mary Rupp            | Harriett Zimmerman |



J. LESLIE HALL LITERARY SOCIETY

## Whitehall Literary Society

Ruth Yeamans ..... *President*  
 Mary Cousins ..... *Vice-President*  
 Marian Laning ..... *Secretary and Treasurer*  
 Sarah Berkeley ..... *Chairman Publicity*  
 Elise Everett ..... *Chairman Membership*

### MEMBERS

Janie Anderson	Frances Ford	Eugenia Portlock
Inez Baker	Noma Fuqua	Caroline Ribble
Lewellyn Baker	Margaret Gordon	Juanita Russell
Elizabeth Berkeley	Mary Fairfax Griffith	Martha Sleet
Elizabeth Brown	Waverly Gwaltney	Ester Stewart
Beverly Caldwell	Annetta Gwaltney	Ruth Stern
Mary Chesson	Virginia Hardy	Vestal Thomas
Doris Clarke	Kitty Harveycutter	Bertha Thompson
Laura Colvin	Anna F. Hay	Margaret Venable
Mary Cousins	Elizabeth Jennings	Genevieve Whitman
Agnes Curtis	Ellen Cate Jordan	Olive Wigglesworth
Sarah Daughtrey	Sarah Joyner	Anna Wilkins
Leona DuBray	Marian Laning	Ruth Yeamans
Elise Everett	Mildred Lewis	Harriette Zimmerman
Mary Farrier	Aleen Mundy	Julia Zisgen
Laura Field	Helen Osmond	Lucille Parker



WHITEHALL LITERARY SOCIETY

## Phoenix Literary Society

### *Officers For First Semester*

Carl Andrews .....	<i>President</i>
D. L. Goodwyn .....	<i>Vice-President</i>
L. W. l'Anson .....	<i>Secretary</i>
A. Ray Simmons .....	<i>Treasurer</i>
Frank Hopkins .....	<i>Literary Critic</i>
J. W. Lambert .....	<i>Chaplain</i>
Garland Talmage .....	<i>Sergeant-at-arms</i>

### *Members*

Carl Andrews	B. S. Hilton	Ashby Lawrence
James Addington	H. G. Hopkins	J. C. Lynsky
C. H. Allison	G. R. Hammer	E. E. Osgood
Lewis Anderson	Frank Hopkins	Raymond Lewis
Scott Anderson	C. F. Harper, Jr.	Cotton Rawls
H. S. Agwood	A. P. Henderson	Ray Poole
W. S. Beane	J. M. Hart	R. R. Powell
Oscar Burch	L. C. Hodges	Maurice Pinel
M. P. Borden	R. R. Jones	Lewis Rotgen
Harold Bennett	M. O. Joyner	T. C. Russell
L. L. Born	L. W. l'Anson	E. C. Shortt
Raymond Brockwell	Roy Johnson	Lane Simmons
H. L. Blair	A. M. Keesee	S. G. Saunders
H. A. Buckner	R. C. Keys	Ray Simmons
J. H. Bell	George Lampros	R. L. Speight
M. O. Cates	J. W. Lambert	Bruce Stewart
Boyd Cater	E. L. Lambeth	E. P. Simpkins
T. M. Carter	Russell Liverman	Preston Scott
J. H. Carmine	N. V. Mejia	Sam Staples
C. E. Clevenger	R. R. Mundie	Garland Talmage
C. B. Copenhagen	C. H. Marston	W. G. Thompson
R. A. Clem	A. H. Mason	W. S. Teagle
M. L. Crowder	R. Massey	D. H. Willoughby
J. C. Cox	J. G. Merrill	W. H. Whittington
R. O. Ewell	D. E. Mitchell	Melvin Fields
Edward Hill	B. S. Mundie	Henry Frazier
R. B. Gill	Manley Mallard	Gerald Callis
D. L. Goodwyn	W. H. Morrow	Stanley Fein
W. T. Griffith	T. R. Nuckles	Frank Davis
Leonard Hardy	Marion Nolley	Russell Winborne
	Lomax Wells	



PHOENIX LITERARY SOCIETY

## Philomathean Literary Society

### *Members*

Aranow, Louis	Hodges, James	O'Ferrall, M. T.
Adam, F. O.	Hosier, J. B.	Oakes, H. N.
Anderson, R. W.	Howard, R. C.	Parramore, J. M.
Barnes, F. James	Henley, A. M.	Ponton, Cooper
Brewer, R. L.	Helm, Thomas	Pierce, Conrad
Bradford, J. E.	Hoskins, H. D.	Reid, Ray
Corstophaney, Robert	Jones, W. J.	Reilly, George
Caffee, N. M.	Jenkins, Curtis	Russell, W. H.
Cordle, O. E.	Jackson, J. W.	Robinson, J. M.
Covington, R. L.	Kerns, C. C.	Sturgis, W. J.
Cushing, H. C.	King, T. F.	Synon, G. D.
Draper, A. L.	Long, Joseph	Travers, Marshall
De Witt, C.	Lawson, W. F.	Tribble, J. E.
Eason, Charles	McGrath, Leo	Thomas, U. B.
Embrey, B. C.	Magnus, A. H.	Trotter, C. H.
Evans, E. S.	Mapp, G. R.	Wynne, R. B.
Fentress, S. V.	Marston, Frank	Wessells, J. W.
Graham, D. P.	Morris, W. T.	Young, W. F.
Hancock, J. H.	Northern, Harold	Van Wormer, D. K.
Hogg, J. T. Jr.	Connor, C. F.	Vaiden, Randolph





PHILOMATHEAN LITERARY SOCIETY



DEBATE COUNCIL TRAINING CLASS



WOMEN'S DEBATE COUNCIL

## Women's Debate Council

Chairman ..... Minnie Rob Phaup  
 Manager..... E. Lee Fearn Cabell  
 Secretary..... Lillian Berlin  
 Treasurer..... Mary L. Parker

### MEMBERS

Lucile Parker	Virginia Floyd	Lillian Berlin
Ruth Yeamans	Minnie Rob Phaup	Mary L. Parker
	E. Lee Fearn Cabell	

### FACULTY ADVISORS

Miss Annie Powell	Mr. Howard Childs	Dr. R. L. Morton
-------------------	-------------------	------------------

## Training Class of Women's Debate Council

Ruth Burton	Oleeta Bell Martin	Marian Silberger
Mary Via	Mary Matthews	Marion Lanning

### SCHEDULE

W. & M. vs. University of West Virginia..... March 3—Williamsburg, Va.  
 W. & M. vs. Westhampton College..... May 8—Williamsburg, Va.  
 W. & M. vs. Westhampton College..... May 8—Richmond, Va.  
 W. & M. vs. Cedar Crest College..... April 24—Allentown, Pa.

## Men's Debate Council

Carl Andrews ..... President  
 W. F. Lawson, Jr. .... Manager  
 Cornelius de Witt..... Philomathean Representative  
 Russell Winborne..... Phoenix Representative

### FACULTY MEMBERS

Dr. John Garland Pollard	Dr. Richard Morton	Dr. W. A. Hamilton
--------------------------	--------------------	--------------------

### INTERCOLLEGIATE DEBATING TEAM

March 19—University of Arizona at Williamsburg.  
 March 29—North Carolina State at Williamsburg.  
 April 13—University of Pittsburgh at Williamsburg.  
 April 16—Gettysburg College at Williamsburg.  
 April 15—William and Mary at Wake Forest.  
 April 16—William and Mary vs. North Carolina State at Winston-Salem.  
 May 7—William and Mary vs. Roanoke at Salem.  
 Roanoke at Williamsburg.



MEN'S DEBATE TEAM

W. F. Marston, Jr., F. O. Adams, Jr., Carl Andrews, W. H. Elliott, L. L. Born, Bruce Stewart.



MEN'S DEBATE COUNCIL



Y. M. C. A. CABINET

## Y. M. C. A. Cabinet

Louise Sale .....	<i>President</i>
Gertrude Adkins .....	<i>Vice-President</i>
Minnie Rob Phaup .....	<i>Secretary</i>
Anna Whitehead .....	<i>Treasurer and Finance Chairman</i>
Mary L. Parker .....	<i>Undergraduate Representative</i>
Sarah Joyner .....	<i>Program Chairman</i>
Clara Louise Miller .....	<i>Devotional Chairman</i>
Elizabeth Brown .....	<i>Publicity Chairman</i>
Julia Zisgen .....	<i>Music Chairman</i>
Ruth Yeamans .....	<i>Social Service Chairman</i>
Anne Withers .....	<i>Social Chairman</i>
Margaret Holman .....	<i>World Fellowship Chairman</i>

## Y. M. C. A. Cabinet

Joseph Merrill .....	<i>President</i>
Marshall Travers .....	<i>Vice-President</i>
George W. Reilly .....	<i>Secretary</i>
John Marshall .....	<i>Treasurer</i>
R. Lomax Wells .....	<i>Editor of the Handbook</i>

### Committees

John Marshall .....	<i>Chairman, Finance Committee</i>
William Morrow .....	<i>Chairman, Social Committee</i>
Bruce Stewart .....	<i>Chairman, Publicity Committee</i>
Sam Howie .....	<i>Chairman, Discussion Group Committee</i>
Carl Andrews .....	<i>Chairman, "Y" Room Committee</i>
Scott Anderson .....	<i>Chairman, Devotional Committee</i>
Herbert Ganter .....	<i>Chairman, Christian World Educational Committee</i>
Claude Marston .....	<i>Chairman, Extension Work Committee</i>
Everett Cox .....	<i>Chairman, Freshman Committee</i>
Garland Talmage .....	<i>Chairman, Sick Visitation Committee</i>

### Faculty Advisory

Mr. H. C. Krebs	Dr. J. R. Geiger	Dr. W. A. R. Goodwin
	Dr. J. E. Rowe	

### General Secretary

Maynard L. Cassady

### Hostesses

Mrs. H. C. Krebs  
Mrs. K. J. Hoke



Y. W. C. A. CABINET



## The William and Mary Foreign Schools

The William and Mary summer schools in Europe and Mexico were organized for the purpose of encouraging international education. An important part of the study program is in foreign language,—thus far in French and Spanish, although future plans provide for the study of German and Italian.

The first trip was made in 1924 under the direction of Dr. C. C. Fichtner to Europe where a month's study was held at the University of Nancy. In 1925 a similar school was held at Toulouse. In the same year, the first summer school was held at the University of Mexico, under the direction of Professor C. E. Castaneda. In 1926, both schools are being repeated.

The school in Europe is notable for the amount of education travel carried on. In 1924 and 1925, trips were made in France, England, Germany, Switzerland, Italy, Spain, Belgium, and Holland. The enrollment in 1926 has been so great that three tours have been organized under the leadership of Dr. Fichtner, Professor E. M. Gyathmey and Professor J. C. Lyons. Professor Castaneda is also being assisted by Professor W. A. Montgomery.

Thus the College of Their Majesties in Virginia, organized as a connecting link between the culture of the Old World and the New, is maintaining the spirit of internationalism which originally fostered its creation, and is remaining true to its tradition of being a pathfinder in all that is worth while in education.







# STUDENT GOVERNMENT



ANDRE GOETZ  
*President, Men's Student Body*

## The Honor System

The Honor System at William and Mary is one of its cherished priorities. It has existed for many years, withstanding the test of time, and although it has experienced many changes in method of function, it still remains the same in content. Changing student bodies have brought many different ideas as to its relative value and positive influence, but its present position bespeaks the success of the ideals that it represents.

Respected as an institution and cherished as a priceless possession, it cannot help but continue as a vital and necessary factor in student life at William and Mary.

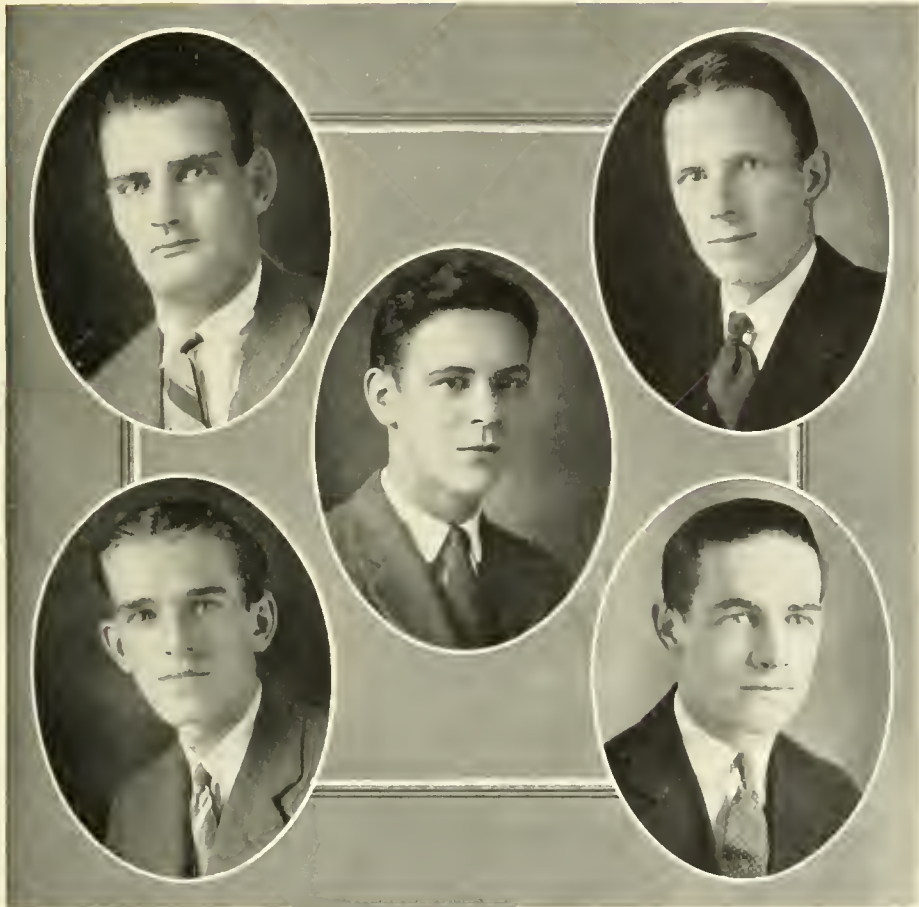

### Men's Honor Council

- John Marshall ..... *President*
- Allan Cooke ..... *Vice-President*
- G. D. Grove ..... *Secretary*
- George Gregory ..... *Senior Representative*
- W. H. Morrow ..... *Junior Representative*
- Paul Everett ..... *Sophomore Representative*
- Edward Justis ..... *Freshman Representative*



WOMEN'S STUDENT GOVERNMENT  
*Executive Council*

## Women's Student Government

Virginia Allen Smith	<i>President</i>
Virginia Hardy	<i>First Vice-President</i>
Caroline Ribble	<i>Second Vice-President</i>
Elizabeth Schmucker	<i>Secretary</i>
Page Drinker	<i>Treasurer</i>
Anna Wilkins	<i>Reporter of Points</i>
Kitty Myrick	<i>Editor, Handbook</i>
Josephine Freeman	<i>Representative</i>
Leah James	<i>Representative</i>
Martha Lee Gibbs	<i>Representative</i>

### *Judicial Council*

Virginia Hardy	Mae Muir	Bertha Thompson
Elizabeth Heath	Fairfax Griffith	Anna Withers
Elizabeth Duke	Clara Louise Miller	Lillian Berlin
Polly Hines	Ellen Skeeter	Margaret Holman



JUDICIAL COUNCIL



# ATHLETICS

Madison R. Chace



## J. Wilder Tasker

Since his appointment as Director of Athletics in the spring of 1923, Tasker has coached three of the best football teams that ever represented William and Mary on the gridiron. In 1924 and again in 1925 the football team won the Class B Championship. The great showing made against the Navy, Syracuse, Harvard, and the Haskell Indians has brought the college country-wide recognition and gained for the team the name, "Those Fighting Virginians".

Basketball and Baseball teams coached by Tasker have met with success, the defeat of Holy Cross, Intercollegiate Champions 1925, being the crowning point of his success in Baseball.

Coach Tasker won his monogram in football and baseball while a student at Syracuse University from 1907-'11. From 1912-'13 he played football and baseball at Union University. Until he came to William and Mary he coached and played professional baseball.

If the success of the past can be called a criterion for the success of the future, then William and Mary teams can look forward to many more successful seasons with Wilder Tasker as their coach.



## Athletic Committee

*Faculty Members*

Dr. J. A. C. Chandler  
Dr. W. A. Hamilton  
Dr. J. E. Rowe

*Alumni Members*

C. E. Taylor  
J. E. Capps  
Otto Lowe

*Student Members*

C. H. Cain  
L. Q. Hines  
William Thompson



## The Personnel

### THE OFFICERS

Art Matsu .....	President
Winston Irwin .....	Vice-President
Howard Cain .....	Secretary and Treasurer

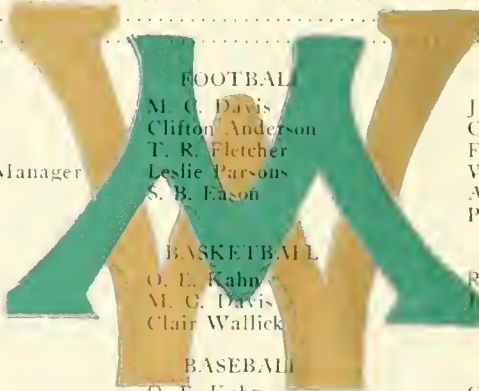

#### FOOTBALL

Lee Todd  
D. S. Weber  
Art Matsu  
Albert Carlson, Manager  
W. H. Charles  
Russell House

M. C. Davis  
Clifton Anderson  
T. R. Fletcher  
Leslie Parsons  
S. B. Eason

Jack Wolbert  
C. H. Cain  
F. R. Elliott  
Winston Irwin  
Andre Goetz  
Paul Keister

#### BASKETBALL

Lee Todd  
Clyde Young

O. E. Kahn  
M. C. Davis  
Clair Wallick

R. G. Todd, Manager  
John Marshall

#### BASEBALL

Leslie Parsons  
A. C. Drewery

O. E. Kahn  
A. S. Thompson  
Julian Delk

C. S. Baker, Manager  
W. K. Lane

#### TRACK

A. A. Hooff  
O. E. Kahn  
E. L. Wilshin  
M. C. Davis

G. D. Grove  
C. H. Shield  
W. H. Irwin  
W. H. Charles

S. E. Taylor  
Art Matsu  
C. M. Smith  
J. T. Yates

## Football Coaching Staff



"BOB" WALLACE  
*Assistant Coach*



JOHN B. TODD  
*Assistant Coach*



J. WILDER TASKER  
*Head Coach*



ARTHUR NILSSON  
*Freshman Coach*



PAUL M. KEISTR  
*Freshman Coach*

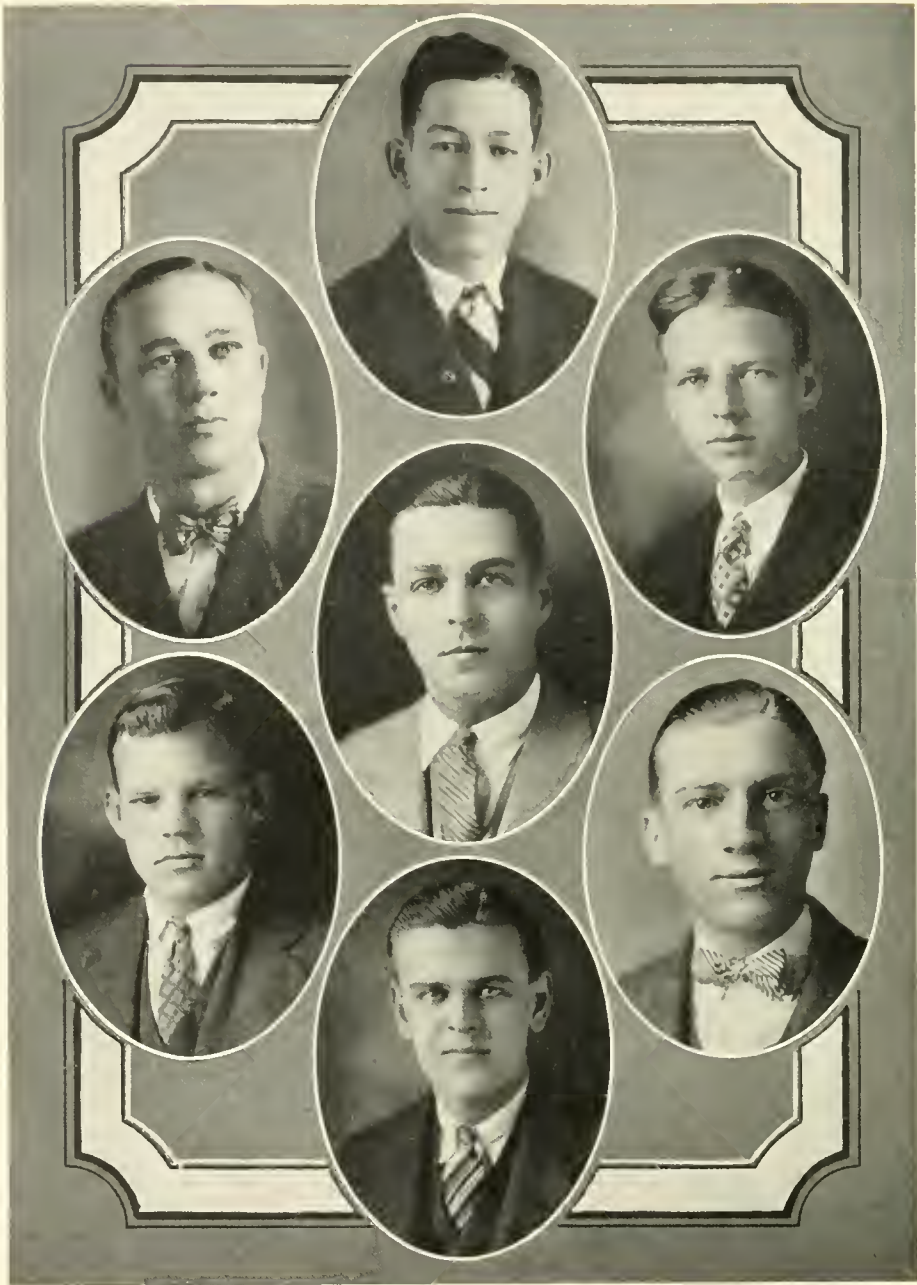

A. W. CARLSON  
*Manager Football*

J. E. DELK  
*Vice-President*

R. E. B. STEWART  
*Manager Track*

**Athletic Council**

C. H. CAIN  
*President*

R. G. TODD  
*Manager Basketball*

C. R. JONES  
*Manager Baseball*

C. S. BAKER  
*Secretary and Treasurer*



## The Personnel

F. Elliott, '26, Captain

R. House, '26, Guard  
 T. R. Fletcher, '26, Tackle  
 H. Alkine, '26, Center  
 C. H. Cain, '26, Fullback  
 W. H. Irwin, '26, Halfback

### THE TEAM

W. H. Charles, '26, Halfback  
 A. Goetz, '26, Quarterback  
 L. Parsons, '26, Guard  
 A. Matsu, '27, Quarterback  
 L. Todd, '27, Center  
 M. Davis, '28, End

A. Carlson, '26, Manager

L. Walker, '28, Guard  
 J. S. Weber, '28, Tackle  
 S. B. Eason, '28, End  
 J. Wolbert, '29, Halfback  
 C. R. Anderson, '29, Center

### OFFICERS, 1926

Art Matsu, Captain      C. H. Marston, Manager



*Captain*  
 F. ELLIOTT, '26

### 1925 RESULTS

William and Mary....13	Marines .....	0
William and Mary....44	Lenoir-Rhyne ...	0
William and Mary.... 0	Navy .....	25
William and Mary.... 0	Syracuse .....	33
William and Mary....54	Randolph-Macon.	0
William and Mary....35	Duke .....	0
William and Mary.... 7	Harvard .....	14
William and Mary....27	Albright .....	0
William and Mary....13	Haskell Indians..	14
William and Mary....23	Roanoke .....	0
William and Mary....14	Richmond .....	0



*Manager*  
 A. CARLSON, '26



**CAPTAIN FRANCES "SNUCK" ELLIOTT**  
Tackle—Weight 180

For four years "Snuck" has held down a tackle position on the Varsity, and has been a great power in stopping both opponents' rushes and opening holes in the line. His consistent playing and coolness in scrimmage has won for him several mentions on All-State Teams. The passing of Elliott to the long list of William and Mary Alumni will leave a place in next years team that will be hard to fill.

**CAPTAIN-ELECT "ART" MATSU**  
Quarterback—Weight 145

"Art's" play at quarter has won for him recognition in both the North and South as an outstanding, versatile player. Where ever the Indians have played "Art's" work has been highly praised by the papers. Not only is he a wonderful field general, but he is able to punt, pass and drop kick equally as well. Great things are expected of Art next season when he takes charge of the 1926 machine.



**WINSTON "WINCE" IRWIN**  
Halfback—Weight 147

Irwin, although one of the lightest men on the Varsity, was its best ground gainer and one of the hardest tacklers. His great play during the whole season was rewarded with a position on the All South-Atlantic and several All-State teams. Having finished his fourth year on the team "Wince" will not return next season, leaving a big hole to be filled.



**RUSSELL "KERNO" HOUSE**  
Guard—Weight 180

House, for three years one of the greatest guards William and Mary ever had, promised to be even better this past season, but hard luck and "Kerno" ran together in the form of the Navy game. In the first play of the first real game of the season House was injured to the extent that he could only play about three minutes more during the season. Quiet and hard-working, he meant much to the Indian teams and his absence from the line up will make it easier to bear next year.





T. R. "TEX" FLETCHER

Tackle—Weight 190

For four years "Tex" has answered the call for early training and for four years has he held down a tackle on the second Varsity, getting in quite a few games and giving all he had, despite the fact that a bad knee has kept him down. It is said that a team is no stronger than its reserve strength and the fact that William and Mary's team was considered to be exceptionally strong speaks well of "Tex".

H. "AL" ALKIRE  
Center—Weight 175

Like Fletcher, Alkire stayed out four years and battled against the Varsity every day of the week. His sticking qualities and determination not only helped the conditioning of the team but won for "Al" a monogram.



C. H. "CHESTY" CAIN

Fullback—Weight 175

Cain's work was a big feature of the 1925 season, his ability to ram the line and his wonderful defensive play in backing up the front wall stamped him as one of the best fullbacks ever seen at William and Mary. His playing in the Harvard game was the best of the whole season, for time and again he carried the ball through the center of the Crimson line for gains. Chesty is another of the three Varsity backs to finish this June.



W. H. "DICKY" CHARLES

Halfback—Weight 155

Dicky was for four years one of the hardest working men on the team, every minute that he played he was fighting and plugging. Although smaller than many of his opponents he carried the ball with no mean ability, his speed making him particularly successful in skirting the ends. Dicky's ability and knowledge of the game is going to make his position a hard one to fill next season.





LESLIE "LES" PARSONS

Parsons is the last of the nine men that will not return next season, having played consistently for four years. Since the season of 1922 "Les" has held down a guard position in fine style; his ability to break through and break up opponents' plays, and take hard punishment, made him ideal for the position where one must work hard and get no recognition.

ANDRE GOETZ  
Quarterback—Weight 140

Goetz, for four years second string quarterback, has been a capable understudy for Matsu. Although the lightest man on the squad Andre seemed to have a charmed life, for he seemed not to be susceptible to injury. Goetz's shoes will be hard to fill next season as any of the first string men's.



LEE B. TODD  
Center—Weight 198

Lee, playing his third year on the Varsity, but his first at center, handled that position in fine style. His ability and weight made him a problem for opposing centers. Lee is an excellent man on the defensive, getting more than his share of the tackles and breaking up punts and passes in every game. On end or in center Lee is a great player and greater things are expected of him next year.



M. C. "MEB" DAVIS  
End—Weight 174

Meb, playing his second year on the Varsity, covered himself in glory; his wonderful play at end gave him the distinction of being one of the greatest wingmen in the South. His work was a feature of every game, and his uncanny ability to catch passes and carry the ball made him a terror to every foe and the pride of William and Mary. Davis was picked on most All South Atlantic and All State Teams.







D. S. "DUCKY" WEBER  
Tackle—Weight 195

Weber's play during his second season on the team proved a great asset to the Green, Gold and Silver. He is powerfully built, and with Elliott gave the Indians a pair of great tackles. His work was steady and consistent all season, and he was always found in the thick of every play.

JACK WOLBERT  
Halfback—Weight 170

Wolbert, the second freshman to make his Varsity letter, came to William and Mary from Baltimore City College where he played for four years and was chosen for a position on the All Maryland High School team. His ability to carry the ball and punt made him an able substitute, and with this year's experience should hold down a varsity position next fall.



CLIFTON "CLIFF" ANDERSON  
Center—Weight 185

Anderson, a newcomer on the Indian Squad, lived up to his prep school reputation and played center like a veteran until Todd was shifted to that position because of his experience. Anderson is a product of Maury High School and while there was chosen on the All Southern High School team.



S. B. "SUEY" EASON  
End—Weight 180

Eason, another member of last year's second team, is not only an end, but a linesman from center out, having played in all positions when needed. "Suey" knows football and can play in any position in the line, but his work at end, that he took over when Todd went to center, was of the best.



LELAND "LOW" WALKER  
Guard—Weight 195

Walker, a member of last season's second team, stepped in and filled House's shoes in line style. Being short and stocky Walker was just right for a guard, he was hard to move and had a knack of breaking through and smearing opponents plays. "Low" has two more years to play and in that time should develop into a powerful lineman.



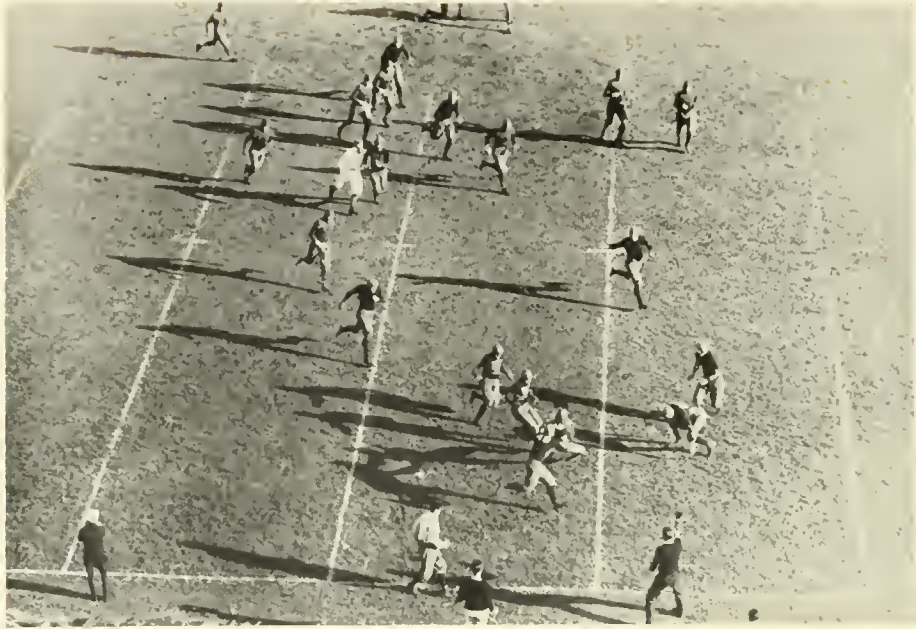

MILLER DOWNING MATSU—HARVARD GAME

## Summary of the Season

*William and Mary 13, Norfolk Marines 0*

September 19th saw Coach Tasker's Indians pitted against the Norfolk Marines in their first game of the season. This being merely a practice game thirty-five men were used in an effort to get a line on the material and to try out a number of new plays. Among the freshmen who handled themselves exceptionally well in their first College game were Mike Smith, Cliff Anderson and Jack Wolbert.

*William and Mary 44, Lenoir-Rhyne 0*

William and Mary opened her College gridiron season by easily defeating Lenoir College 44-0, on Cary Field, September 26th.

Coach Tasker started the second team and played them for the entire first half, during which time they scored twelve points and kept the Tar-Heels on the defense, far from our goal line. The third period saw the Varsity in action, in which time they scored fourteen points, but lost Charles through injury. During the last quarter every man in uniform had a chance and three touchdowns were pushed across.

*William and Mary 0, Navy 25*

Before a crowd of some seven thousand people, 400 of which were William and Mary students and Alumni, the Indians lost their third Annual game with the Navy, after sixty minutes of terrific fighting on Farrigut Field.

Lee Todd kicked off to the Navy. In this play Cain's faced was so badly cut that he had to be removed from the game, R. Anderson taking his place. On the next play House was cut down and his knee knocked out of place; he also had to be removed, Eason going to right guard. For the first few minutes of play William and Mary's goal was constantly in danger, but Irwin's 25 yard run through the Navy's right side



MILLER DOWNING IRWIN—HARVARD GAME

added new life to the team and raised the hopes of the Indians. A pass, Matsu to Davis, then carried the ball into the Navy's territory, but here the quarter ended. The next period found the Indians still gaining by means of a beautiful aerial attack and a touchdown seemed inevitable, when a long pass was intercepted by Flippen who ran eighty yards, almost to William and Mary's goal line, before being overtaken and downed by Davis. Three line plays by the Navy carried the ball over for the first touchdown of the game; Shaply failed to kick goal. The half ended with the two teams fighting in mid-field. The third quarter was a repetition of the first, the Indians' aerial attack carrying the Middies back into their territory, but the repeatedly braced outside their twenty yard line, where they would punt out of danger. Then came that memorable fourth period, in which the Navy piled up nineteen points. Early in the quarter William and Mary was held for downs on Navy's forty-five yard line and Matsu punted. Hamilton, who received the ball on his own ten yard line started down the middle of the field, side stepping and stiff arming the whole William and Mary team until he had covered the ninety yards to our own goal line. This run broke the moral of the Indians and two more touchdowns, following a blocked punt and fumble, were made before the final whistle sounded, ending the game.

The playing of Irwin both on the offense and defense was the feature of the game, the famous Matsu-Davis combination was also outstanding while the work of Parsons featured the line play.

*William and Mary 0, Syracuse 33*

On October 10th the William and Mary Indians met their second defeat of the season, this time at the hands of the fast Syracuse University eleven. The game was played in a sea of mud and a freezing gale which worked hardships on the boys from the South.

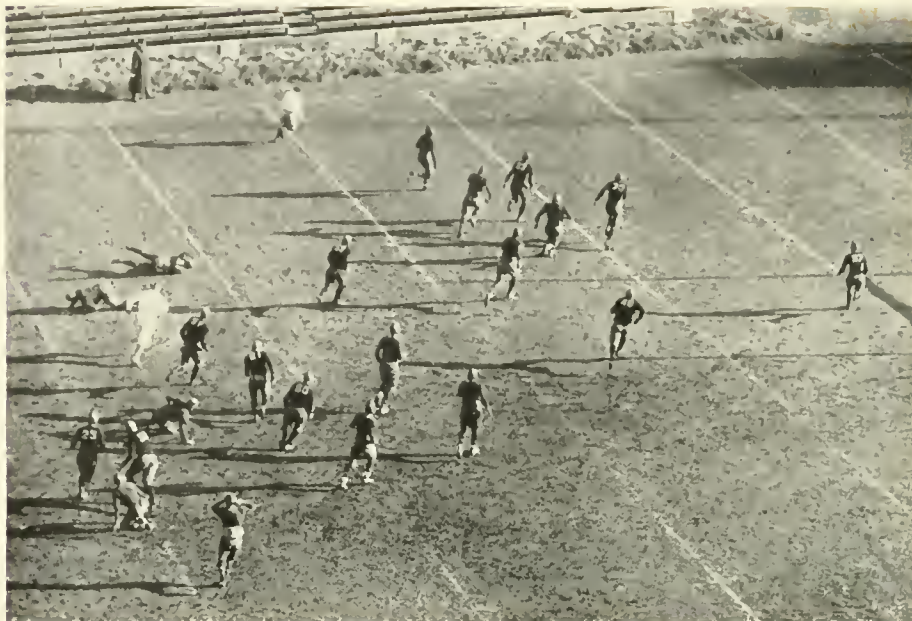

DAVIS RUNNING FOR TOUCHDOWN—HARVARD GAME

The game started with the Indians, minus House whose injuries kept him on the bench, receiving the kick off. After trying two plays and failing to gain, Matsu punted to Foley. Syracuse then opened with a forward passing game in which Foley and Hanson were the principal participants, and by the time the first quarter had ended these two had chalked up nineteen points for Syracuse, Hanson making two of the touchdowns after receiving passes. After this quarter the Indians braced and the Northerners found the old "Fighting Virginians" facing them again.

Being unable to gain through the powerful Syracuse line and having their passes grounded time and again the Indians were forced to play a defensive game, but several times however they threatened to score only to lose the ball on downs. Syracuse scored once during the second quarter and the half ended 26 to 0.

The second half found a more stubborn Indian team than that of the second quarter and the Syracuse backs were thrown for losses on many occasions. During this quarter the two teams battled in midfield and neither team was able to score. The last quarter was a repetition of the second, Syracuse scoring once, the result of a fumble on our twenty yard line by one of the Indian backs.

Although defeated by a one sided score, it was not that the Virginians did not fight, but because Syracuse presented the unexpected, in an aerial attack. The playing of Matsu was highly commended in the Northern papers and the defensive work of Irwin in the backfield and that of Captain Elliott and Parsons in the line was outstanding.

*William and Mary 54, Randolph-Macon 0*

In the first game of the season with a Virginia school, the William and Mary Indians easily defeated the Randolph-Macon Yellow Jackets 54 to 0. The Jackets were out classed in every department of the game, but even so, they fought and held the Indians to several points in the first quarter, and not until near the end of the half did their defense break. The Indians staged a comeback after two scoreless trips North



IRWIN DOWNING LEVI—HASKELL. INDIAN GAME

and rolled up a high score, exactly twice the number of points scored last year against the Ashlanders.

The game was featured by the long runs of Irwin and Charles, both running for touchdowns from kick-offs and making long runs during the game. Matsu also played a great game on both the offense and defense, his passing paving the way for most of the scores. Lee Todd and Meb Davis also starred, Todd making a beautiful run on an end around play.

*William and Mary 35, Duke University 0*

Before 2500 rain soaked but loyal rooters, the Indians defeated their North Carolina rivals, Duke University 35 to 0. Although the field and ball were extremely slippery as a result of the rain that fell during the whole game, only one fumble was committed by either side during the game.

Coach Tasker started his second team and, although unable to score, they kept the Blue Devils away from their goal. The second team wore the Tar Heels down and when the Varsity entered the game at the beginning of the second quarter, they had little opposition. Before the Varsity had been in the game five minutes they pushed over a touchdown and with the ending of the half had secured two more, score then 21 to 0. During the third period the Varsity gathered fourteen points on straight football. With a thirty-five point lead Coach Tasker sent his shock troops back for the fourth quarter but Duke braced and neither team scored, although the Indians were threatening when the game ended.

The famous Matsu-Davis combination again came into its own and the Norfolk fans here saw these two stars at their best, for Matsu passed the wet ball with wonderful accuracy and Davis, on the receiving end, just could not miss it. Cain's playing was noteworthy in that he carried the ball for a gain every time he ran with it.

*William and Mary 7, Harvard 14*

For the first time in the history of the two oldest institutions of higher learning in this country, William and Mary met Harvard on the gridiron, October the 31st. The "Fighting Virginians" on their third Northern trip of the season, met old John Harvard in the Crimson Bowl and what was expected to be a "set-up" for the Cambridge team, proved to be a battle never-to-be-forgotten.



CHEERING SECTION—RICHMOND GAME

During the whole first half the Indians kept the Crimson on the defense and the ball well out of their territory, lateral passes and triple passes keeping the Cambridge team constantly guessing. After a drive down the field with Cain carrying the ball for repeated gains, Meb Davis on an end around end play, carried the ball over for the first touchdown of the game. The first half ended soon after the touchdown with the score 7 to 0 in favor of the Virginian.

The second half found the Indians continuing their wonderful offense and deadly tackling, but Harvard began to get the breaks and for the first time during the game succeeded in getting the ball within the twenty-five yard line. Here on a pass from Captain Cheek, who had been rushed in to save the game, to Sayles the Northerners carried the ball to the one yard line from where it was carried over on the next play. In the last period Harvard made her last touchdown, this time the result of a blocked punt which was recovered by a crimson man on William and Mary's twenty eight yard line before being downed by the safety man. In an attempt to tie the score Matsu passed three times all of which were grounded. As the ball changed hands the game ended, Harvard 14, William and Mary 7.

Even though defeated the Indians out-played the Crimson, making fourteen first downs to their three. The tackling of the Virginians was said to be the hardest seen in the Cambridge Stadium for many a season. There seemed to be no outstanding stars for William and Mary, every man playing his best with the line a stone wall at all times. Matsu's playing was highly praised by the Northern press and he was considered the most versatile player on the team, running, passing, punting and tackling as well as being the field general. Captain Cheek was Harvard's outstanding man and it was due to him that William and Mary was defeated.

*William and Mary 27, Albright 0*

In a long drawn-out, but thrilling game William and Mary repulsed the Northern Invaders by the same score as that of last season. Albright presented a heavy team, and fought hard from start to finish, threatening to score on several occasions.

Coach Tasker started the second varsity against the Pennsylvanians, and, although they marched down the field from the kick-off, they were unable to score when the Albright goal line was only a few yards away. The Northerners soon got out of danger and from then on the whole first half was fought in midfield.

The second half started with the William and Mary varsity replacing the shock troops. On the kick off Charles staged one of the prettiest runs ever seen on the local field, when he ran eighty-five yards through a broken field for a touchdown. Albright again kicked off and after a few plays Meb Davis ran around the end for another score; in less than five minutes the "Big Team" had scored two touchdowns. Here the second varsity again took the field and finished the game, scoring two touchdowns in the fourth period, the result of Wolberts forty-five yard run for the first and a pass, O'Mera to P. Davis, for the second.

*William and Mary 13, Haskell Indians 14*

Before a colorful crowd of some 8000 people, among whom was Governor Trinkle and his staff, one of the gretest games of football ever played in Richmond took place on Armistice Day. As the first settlers fought to keep the Indians away from their homes, so did the William and Mary team fight to keep the Haskell Indians away from their goal line, but on two occasions did they cross it, only to have the pale faces hold them back and score twice for the whites. As luck would have it Matsu missed the point after touchdown following the first score and this gave the Westerners their margin for victory; this was Art's first miss in fifteen tries.

The game opened with William and Mary kicking off to the Indians, who started on a parade down the field and by means of a wonderful passing game they scored within five minutes after the opening whistle. Things looked dark for the palefaces and judging by the playing of the Haskells it looked as though defeat was surely in store for the boys from Williamsburg, but here they braced and before the quarter had ended William and Mary had scored a touchdown. Irwin carried the ball over but Matsu failed to kick goal. Haskell scored again in the next quarter, but only after a terrible battle in which the ball constantly changed hands. The half ended with the ball on William and Mary's three yard line.

The second half opened with the "white" Indians receiving, and after a few minutes of play William and Mary scored on a beautiful pass, Irwin to Meb Davis. Matsu again showed old form and drop kicked for the extra point. The rest of the game was played in mid-field with William and Mary out playing the Indians and keeping the ball most of the time. Time and again Matsu attempted a long pass which was either broken up or intercepted to keep the Palefaces from scoring, but it was the only thing left to do as the Indians braced in the shadow of their goal to keep William and Mary from gaining through the line. The game ended with the ball in mid-field, but with the William and Mary Indians going strong.

*William and Mary 23, Roanoke College 0*

After a two years wait William and Mary was rewarded by defeating Roanoke College by the decisive score of 23 to 0. Losing to the Maroons in 1923 by a 9 to 7 score and the team of '24 being held to a 7 to 7 tie by the Magic City aggregation, the team of '25 not only won the State Collegiate title, but won revenge for the poor showing of the previous years.

The Indians started off with a rush, receiving the ball on the initial kickoff they marched down the field only to lose the ball on the twenty yard line. Roanoke immediately punted out and the Indians started on a parade down the field again, this

time for a touchdown, Charles taking it over and Matsu getting the extra point. The Indians scored again in the second quarter, Charles again making the touchdown and Matsu adding the extra point. The half ended with the score 14 to 0 in the Indians favor.

The second half showed that the Indians were out to win by a large score for their terrific driving again started with the whistle, and before the third period had ended Charles had made the third touchdown. Roanoke made her only first down of the game in the fourth quarter, but was unable to score even though Miller came with in thirteen yards of the Indians' goal line. When the game ended the William and Mary second varsity was playing the Maroons to a stand still and with only four yards to go for a touchdown. The time being short, Goetz dropkicked for the last score of the game.

*William and Mary 14, Richmond 0*

For the third Thanksgiving in as many years, the Indians defeated their ancient rivals, Richmond University, this time by the score of 14 to 0. This was the first time that Richmond has failed to score on William and Mary in many a year, but the defensive work of the whole team kept the Spiders from crossing the goal line. The Haskell game and the Roanoke game, played two weeks before Thanksgiving showed on the Indians, and it was not until the last quarter that we scored, but credit must be given Richmond for they fought hard for the first three quarters and on several occasions threatened to score, but the fast work of Lee Todd, who recovered a punt and ran for a touchdown, seemed to break their moral.

The first quarter was played mostly in William and Mary's territory and things looked dark for the Indians, but gradually they worked the ball out to midfield. Although the Indians were unable to get any offense started, the backs did their share on the defense, for the Spiders resorted to a forward passing game that kept the secondary defense busy. The first half was in Richmond's favor although when it ended the Indians had the ball on the Spider's one yard line, the result of a long pass, Matsu to Eason.

The second half opened with William and Mary receiving. The way they started down the field it appeared as though a big score would be the result, but in the shadow of their goal Richmond braced and held for downs. The rest of the quarter was played in midfield. In the last period Lee Todd recovered a punt and ran thirty yards for a touchdown, Matsu made the extra point. This seemed to break Richmond's spirit, for the Indians scored again in four minutes, Charles carrying it over; and Matsu making the extra point. The game ended with the ball in Richmond's possession in mid-field.

The Thanksgiving game ended a very successful season for the Indians; although losing four games, two by close scores, the team won recognition throughout the country and was crowned undisputed winner of the State Intercollegiate Championship, ranking second to Washington and Lee, winner in the "Big Four". The only regret of the 1925 season is that it saw the passing from the gridiron of six of the greatest football players that William and Mary College has ever produced, Captain Elliott, Parsons, House, Irwin, Charles and Cain. Three reserves also leave, men who for four years played on the second varsity; Goetz, Fletcher and Alkire.

The team piled up 217 points to its opponents' 86 for the season. Charles led the state in scoring and Matsu led the state in getting points after touchdown. Irwin and Davis were picked on the All State team by every writer and picked by many as members of the All South-Atlantic.

Art Matsu, who for three years has generated the Indians has been elected Captain for the next year, a crowning tribute to his ability.





## Freshman Football 1925

THE PERSONNEL

*The Officers*

Edward Neighbors—Back  
*Captain*

C. H. Marston '27    Thomas Burke '27  
*Managers*

*The Team*

M. Kapper . . . . .	Center	L. Ayers . . . . .	Back
B. Munson . . . . .	Guard	E. P. Justice . . . . .	Back
W. Crigler . . . . .	Tackle	L. Barney . . . . .	Back
R. Barret . . . . .	Tackle	G. King . . . . .	Tackle
R. Smith . . . . .	End	R. Ritter . . . . .	End
J. L. Daly . . . . .	Guard	E. Saunders . . . . .	End
G. Wilkins . . . . .	Center	L. Shepperd . . . . .	Guard
E. Booth . . . . .			Back



NEIGHBORS  
*Captain*

*The Season*

Freshmen . . . . .	7	Maury High School . . . . .	7
Freshmen . . . . .	0	Fort Eustice . . . . .	13
Freshmen . . . . .	0	Newport News Independents . . . . .	6
Freshmen . . . . .	13	South Norfolk High School . . . . .	0
Freshmen . . . . .	6	Newport News High School . . . . .	14
Freshmen . . . . .	27	Suffolk High School . . . . .	0



## Basketball 1925

### THE PERSONNEL

John Marshall '26, Forward  
*Captain*

R. G. Todd '27  
*Manager*

### The Team

Owen Kahn '28	Forward	Lee B. Todd '27	Guard
Clyde Young '28	Center	Clair Wallick, '29	Guard
John Marshall	Forward		

### Officers 1927

Lee B. Todd '27  
*Captain*

Edward Nicholson '27  
*Manager*

### The Season

William and Mary	36	Medical College Virginia	21
William and Mary	43	Fort Monroe	30
William and Mary	41	Union T. Institute	16
William and Mary	19	Wake Forest	37
William and Mary	19	Richmond College	30
William and Mary	29	St. Johns	18
William and Mary	24	High Point College	25
William and Mary	19	Stevens Tech	39
William and Mary	35	Roanoke College	34
William and Mary	21	St. Johns	36
William and Mary	8	Catholic U.	57
William and Mary	31	George Washington	39
William and Mary	26	Georgetown	25
William and Mary	24	Guilford	23
William and Mary	23	Richmond College	30
William and Mary	23	Randolph-Macon	27
William and Mary	29	Randolph-Macon	17



MARSHALL  
*Captain*



TODD  
*Manager*

## Basketball



KAHN  
*Forward*

With Thanksgiving day a thing of the past, Coach Tasker turned his attentions to Basketball, and his call for candidates was answered by some forty men, among whom were five letter men; Captain Marshall, Kahn, Brasseur, Davis and Todd. A wealth of new material was also on hand and prospects for a successful season were very bright, among the new men that looked promising were St. Clair, O' Mera, and Christo, all freshmen. Young and Macon of 1925 freshman team, Wallick, Metcalf, who had played on the squad for two years, also looked better than in previous seasons.

The three games played before the Christmas Holidays were easy victories for the Indians, who won from the Medical College, Fort Monroe and Union T. Institute by large scores with every man in uniform participating. Christo and Kahn gave promise of being the forward combination in the state and St. Clair a great guard.

The first game after the Holidays was the first defeat of the season, Wake Forest taking the affair by a 37 to 19 score. The Deacons played a fast game of ball, presenting a well coached team. In the next game, which was with Richmond, also resulted in defeat for the Indians. The Spiders winning 30 to 19. The difference in the score does not compare to the game, for the Indians fought hard and not until the last minutes was it the invaders game. After this game the team laid off until exams were over; when it did take the floor again there was a great change, Davis, Christo and St. Clair being missing. Inspired to overcome the loss of these men the team fought harder than ever and the first game of the new semester was a victory over St. Johns, 29 to 18. Then came two more defeats, High Point College taking a close and sawing game by one point, 25 to 24, and Stevens Tech "carrying home the bacon" with a 39 to 19



YOUNG  
*Center*



L. TODD  
*Guard*

score. The Roanoke game proved to be another battle with the outcome in doubt until the final period, but the Indians succeeded in taking this one 35 to 34.

The Northern trip resulted in three defeats and one victory for the Indians, St. Johns beating us 36 to 21, Catholic U. coming out on the long end of a 57 to 8 score and George Washington taking our measure, 39 to 31. The last game resulted in a victory over Georgetown in another close game, 36 to 35.

The return home was celebrated with a victory over Guilford 24 to 23, the third game the Indians had won by a one point margin. The second game with Richmond proved disappointing when the Spiders, this time on their home floor, took another battle with a 30 to 23 score. The season was closed with a home and home series with Randolph-Macon, the Jackets winning in Ashland 27 to 23, but losing in Williamsburg, 29 to 17.

The season, while not as successful as was forecasted, resulted in eight victories in seventeen games. Things broke against the Indians all season, the season itself being divided into three parts, Christmas Holidays and exams breaking in; then, the loss of so many men handicapped team work which was evident when they left. Captain John Marshall played his last season for the Indians and his loss next year will leave a position hard to fill. Lee Todd, who for three years has held down a guard position, has been selected to lead the team of '27.



C. WALICK  
*Guard*



## Freshman Basketball

### THE PERSONNEL

#### *The Officers*

Snyder—*Captain*

Nicholson—*Manager*

John Todd  
*Coach*

#### *The Team*

McGrath  
Aranow  
Livingston

Wynne  
Stribling  
Armentrout

Andersen  
Wright  
Brinkley

#### *Schedule 1926*

Freshmen	Versus	Jr. Medicos
Freshmen	"	Grace St., S. S. Newport News
Freshmen	"	Maury High School
Freshmen	"	Newport News High School
Freshmen	"	Boys Club Richmond
Freshmen	"	Fort Eustis
Freshmen	"	John Marshall High School
Freshmen	"	Naval Base Hampton Roads
Freshmen	"	John Marshall High School
Freshmen	"	Benedictine
Freshmen	"	St. Christophers
Freshmen	"	Benedictine
Freshmen	"	Pace Memorial S. S. N. N.



## Baseball 1925

### THE PERSONNEL

Shelton Baker '26  
*Manager*

Robert L. Saffelle '26  
*Captain*

### Officers 1926

J. C. Moss, *Captain*      E. C. Jones, *Manager*

### The Team

- J. B. Todd '25.....Outfield
- W. E. Westbrooke '25.....Outfield
- Paul Eley '25.....Pitcher
- Julian Delk '26.....Catcher
- L. Parsons '26.....Outfield
- J. C. Moss '26.....Outfield
- G. E. Gregory '26.....Pitcher
- W. K. Lane '26.....Pitcher
- A. S. Thompson '27.....Thirdbase
- O. E. Kahn '28.....Shortstop
- P. M. Brasseur '28.....Secondbase
- A. C. Drewery '28.....Firstbase



SAFFELLE  
*Captain*



BAKER  
*Manager*

## Baseball 1925

The Baseball season of 1924-25 can be considered a very successful one for the Indians—playing seventeen games they won ten, lost six and tied one for a percentage of .625.

When the call went out for men there were seven letter men back—two pitchers, two catchers and three outfielders, but not a single infielder. This left Coach Tasker with the job of finding four men to form the inner defense. After three weeks of intensive work he rounded out a fast combination with Drewery on first, Brasseur on second, Thompson on third and Kahn at short. With the addition of Gregory and Eley to the Varsity pitching staff, these men with the veterans Captain Saffelle, Todd, Westbrook, Parsons, Delk, Moss, and Taylor rounded out the team.

The season opened at home March 30th against the strong Temple University Team. The game proved to be a pitchers duel between Vernon and Eley, until the sixth inning when Temple pushed one run across. This would have been enough to win but to make victory sure the visitors got two more in the ninth to take the game 3 to 0. Although losing, Eley looked like "the find of the season", allowing only five hits.

The next game, April 7th, was with the Collegiate Champions of three years, Holy Cross, led by the mighty boxman Carroll. This team, with their captain on the mound, defeated the Indians 6 to 2. Although defeated the Indians fought hard and the Freshman infield played like veterans.

Our next visitors, Bucknell, were our first victims, losing to the Indians 7 to 4. Captain Saffelle opened the season with a victory, allowing the Northerners eight scattered hits and getting faultless support from his teammates.

On Easter Monday, April 13th, before the largest crowd that ever witnessed a game on Cary Field, the Indians, with Captain Saffelle on the mound, lost to Yale 4 to 2, after nine innings of wonderful baseball. Saffelle allowed Yale only eight hits but most of these were bunched in the fourth inning when they scored three runs. Both of the Indians markers came in the third inning when two runs were pushed across the rubber, one a home run by Kahn, whose playing featured the game.



JOHNSON MOSS, OUTFIELDER  
*Captain 1926*



JOHN TODD  
*Outfielder*



GREGORY  
*Pitcher*



WESTBROOK  
*Outfielder*



KAHN  
Shortstop

The next game which was with Boston College proved to be one of the most sensational of the season. For ten innings the two teams sought to push enough runs across "to put the game on ice" but the fact that each pitcher allowed only four hits shows that it was impossible to reach the "registry station." Darkness finally brought the game to a close with the score two all. The pitching of Gregory was the outstanding feature of the game.

Following the Boston College game Wake Forest invaded Cary Field on April 17th. The Indians jumped on the Deacons early in the game, scoring one run in the first inning. When the Tar Heels came in for their bat in the ninth inning the score stood five to one against them and when the third man was put out the score was five to four against them! That inning will always be remembered for their slashing rally. Kahn again was the outstanding man, getting two home runs and a triple in three times up.

Lynchburg College was the next to go down before the Indians, the score being 15 to 3. The hitting of the entire William and Mary team featured.

Coach Tasker used sixteen men and defeated the highly rated Bridgewater College team 9 to 1. The Indians jumped on the Quakers in the first inning for two runs, and again in the second; then the substitutions started and every man in uniform got a chance.

Elon, our next guest, came for a two game series but rain forced the first one to be called off. The game that was played took place on a muddy field and slowed both teams up. In this game the Indians garnered fourteen hits, Parsons leading with three. The final score was 5 to 0 in favor of William and Mary.

After winning four straight games, the Indians were stopped May 2nd by the Richmond Spiders, in a slugging match, William and Mary getting 15 to Richmond's 12 hits. An Indian victory was expected, for the team was out-playing and out-hitting the Spiders from the very start, but Coach Dobson's charges would not give up. When the Spiders came in for their bats in the ninth inning the score was 9 to 5 in favor of William and Mary, but they rallied and four runs crossed the plate to tie the score. Both teams went scoreless until the twelfth inning when Richmond got another run to win; 10 to 9.



BRASSEUR  
Second Base



DELK  
Catcher



DREWREY  
First Base





LANE  
Pitcher

The next two games were with Richmond Medical College and Guilford. The first was won 9 to 7. Guilford proved easier, falling before the Indians' bats 7 to 1, Gregory holding them to six scattered hits.

The Northern trip was one of the most successful that William and Mary has ever had, likewise being one of the hardest. The game with Yale for May 11th was rained out, much to the team's disappointment. The next day Coach Tasker used his whole pitching staff against Holy Cross. After that team had made eight runs in the first three innings things looked dark, but the "ole" fight never died and when the game ended the score stood 11 to 8, William and Mary. The feature of the game was the ninth inning rally of the Indians in which they scored six runs.

The next day Boston College took the Indians measure 12 to 6, in a poorly umpired affair.

Two victories wound up the trip, Tufts being shut out, 2 to 0 and Providence College being defeated 6 to 5 in a thrilling slugging battle.

After such a successful road trip a defeat at the hands of Richmond College was a terrible disappointment to William and Mary. Richmond, on their trip to Williamsburg, truly outplayed the Indians and full credit must be given Creath, the Spider's pitcher, who held the hard hitting Taskerites to six hits and four runs while his teammates were piling up seven runs at the expense of two William and Mary pitchers.

The season was brought to a close with a victory over Randolph-Macon after they had defeated Richmond College—giving us a tie with the Spiders for the State Championship.



THOMPSON  
Third Base



ELEY  
Pitcher

Schedule 1926

March 29	Dartmouth	Here
April 1	Syracuse	Here
April 2	Syracuse	Here
April 5	Princeton	Here
April 6	University Pen	Here
April 10	Holy Cross	Here
April 13	Medical College	Here
April 15	Wofford	Here
April 17	Wake Forest	Here
April 19	Lynchburg	Here
April 23	Duke	Here
May 3	Swathmore	There
May 4	University Penn	There
May 5	Holy Cross	There
May 6	Tufts	There
May 7	Boston College	There
May 8	Providence College	There
May 15	Richmond	There
June 7	Randolph-Macon	There
June 8	Randolph-Macon	There



PARSONS  
Outfielder

# Track 1925

## THE PERSONNEL

### The Officers

R. T. Mackin 25, Manager                      A. A. Howell 26, Captain

### The Team

B. T. Spraker 26	Quarter	O. E. Kann 26	Field
C. M. Smith 27	Weights	J. B. Todd 26	Weights
S. E. Taylor 27	Field	A. J. Winder 26	Distance
M. C. Davis 27	Hurdles	E. L. Lash 25	Field
J. T. Yates 27	Quarter	H. R. Wesson 26	Field
G. D. Graves 27	Weights	C. H. Shields 26	Dashes
E. L. Washan 27	Field	W. H. Irwin 26	Field
	W. H. Charles 26	Hurdles	

### Officers 1926

C. H. Shields 26, Captain                      R. E. B. Stewart 27, Manager



Howell  
Captain

### Schedule 1926

April 3	George Washington	Here
April 10	V. P. I.	There
April 16	Randolph-Macon	Here
April 24	Wash. Lea. Hard	Here
May 3	Wake Forest	Here
May 7-8	Conference Meet	Richmond
May 24	Richmond College	There



Mackin  
Manager

## Track 1924-25



CHARLES  
HAZLETT



GROVE  
WEAVER



L. J.  
HOFF



FRED  
WEAVER

With the completion of the quarter mile outdoor track and the indoor track at the new gymnasium track came into its own as a major sport at William and Mary. In Charles Senora and Chandler the College was blessed, for it was in a large measure due to their able coaching that William and Mary enjoyed the most successful track season in the history of its athletics.

During the whole winter the track squad was at work, at first the cross country team, and then the indoor team. In the two meets in which the cross country team participated they were defeated, Randolph-Macon and University of Maryland being the victors, but the coaches were able to get a line on the distance men for the spring.

The indoor team was more successful, the team taking part in three meets. The first was in Richmond, where Captain Hoff took a second place in the dashes and Wells did likewise in the half mile run. The last were two inter-collegiate meets in Baltimore and Washington. In each of these the Relay team made a remarkable showing.

Three days later the College was host to the strong and well balanced team from the University of North Carolina. Although defeated by the score of 83 to 42, the Indians placed first in all three weight events—Graves winning the shot-put and the discus, while Taylor threw the javelin for the other first. The mile run won by Winder of William and Mary, and the all round work of McPherson of N. C. featured the meet.

In the next meet, held with the V. M. I. Cadets at Lexington, the Indians were again forced to accept defeat, but not before they had forced the "Keydets" to their limit. In this meet Davis was high point man for the Indians, with eleven points to his credit, and Graves followed with eight, five of which he received when he threw the discus 121'11" for a new state record.

In the third dual meet held on Cary Field, the Indians easily ran away with Randolph-Macon, the final score being 84 to 42. In this meet Captain Hoff set a new College record for the hundred and two twenty. Weaver of Randolph-Macon was high point man at the meet with sixteen to his credit, followed closely by Graves, W&M with fifteen.



TAYLOR  
*Field Events*



SMITH  
*Weights*

The Indians, invading North Carolina, succeeded in defeating Duke University 82½ to 43½ on Saturday and going over to Wake forest on Monday and taking the Deacons into camp with a score of 75 to 51. In the first meet the Tar Heels were out-classed all around and took only three first places. Captain Hooff took both of his events and Charles won the 220 low hurdles followed by Davis, who in turn won the high hurdles. In the meet with Wake Forest the Deacons succeeded in taking five first places. Groves again took three first places in the weight events and Davis won both the high and low hurdles; Winder continued his wonderful running by winning the mile.

For so successful a season the closing meet was a fitting one. This time with the Richmond College track team invading Williamsburg for the first time the Indian harriers extended themselves to win 67 to 59. Each team took seven first places leaving the seconds and thirds to decide the meet. The Spiders clearly out classed the Indians in the running events, but in the field and weight events William and Mary led the way, taking three places in the javelin and two in both the shot and discus, both being first and second. Winder running his last race for William and Mary made it a race never to be forgotten, for, like in the story book, Martin of Richmond led him for seven and a half laps, in the two mile run, but by superhuman effort "Sprig" broke into a sprint, passing Martin on the curve to break the tape, clipping twenty-one seconds from the William and Mary record. The only other first place taken by the Indians in the running events was by Davis who won the high hurdles. Irwin jumped into a first place and a record when he landed 21'4" from the take off.

Never was there so fitting a finish to a track meet as this one—with William and Mary leading by one point the last event was announced, the high jump. Richmond had a chance to tie and even win the meet, but "Rube" Taylor and Kahn proved the heroes and both Spider athletes were forced out after Taylor and Kahn had cleared the 5'9" mark, winning the meet for William and Mary. This was the first victory in track for the Indian team since athletic relation were established between the two schools and clearly established William and Mary's claim to the title of Virginia-Carolina Intercollegiate Champions.



WESSON  
*Field Events*



LASH  
*High Jumps*



SIERSMA  
*Coach*



IRWIN  
*Broad Jump*



WINDER  
*Distance*



CHANDLER  
*Coach*



SPRAKER  
*Quarter*



YATES  
*Quarter*



SHEILD  
*Quarter*



WILSHIN  
*Pole Vault*



## Cross Country 1925

### THE PERSONNEL

#### *The Officers*

Harry Mapp '27  
*Captain*

R. E. B. Stewart '27  
*Manager*

#### *The Team*

Logan Hudson '28 *Captain-Elect*  
Julius Caplin '28

Clifton Maitland '29  
James Parramore '29

Carroll Vernon '29

#### *Results—Season 1926*

William and Mary.....29.....	Randolph-Macon .....	50
William and Mary.....57.....	Richmond .....	79
William and Mary.....39.....	George Washington .....	39
William and Mary.....39.....	Richmond .....	39



Yates

Green

Daughtrey

Warren

### Harsity Relay Team

Richmond vs. William and Mary.....Winner, Richmond  
Johns Hopkins vs. William and Mary.....Winner, William and Mary



### FRESHMAN RELAY TEAM

T. F. KING—GRESPAM—SMITH—MELVIN



## Tennis 1925

### THE PERSONNEL

#### *The Officers*

John Marshall '26  
*Captain*

Dr. Robb  
*Coach*

Lane Parrott  
*Manager*

#### *The Team*

Art Matsu '27  
R. Goodwin '26

R. Howard '28

L. Parrott '27  
C. Pollard '25

#### *Officers 1926*

Lane Parrott  
*Captain*

Marshall Travers  
*Manager*

#### *Schedule 1926*

April	19	Hampden Sydney .....	There
April	20	Lynchburg .....	There
April	22	V. P. I. ....	There
April	23	V. M. I. ....	There
April	29	Wake Forest .....	Here
May	3	Randolph-Macon .....	Here
May	6	Hampden Sydney .....	Here
May	11	Lynchburg .....	Here
May	13	Medical College .....	Here
May	22	St. Johns .....	Here





# WOMENS ATHLETICS



### Women's Athletic Committee

Thomas Bland ..... *President*  
Margie Carter ..... *Treasurer*  
Laura Whitehead ..... *Secretary*

*Faculty Members*

Tucker Jones                      Martha Barksdale  
Marguerite Roberts



## Girls' Monogram Club

Nina Trevvett ..... *President*  
Mary Mears ..... *Secretary*  
Harriett Zimmerman ..... *Treasurer*

### *Members*

Anna Wilkens  
Margie Carter  
Dorothy Seward

Laura Whitehead  
Louise Love  
Dorothy Brown  
Ellen Moody

Nina Trevvett  
Mary Mears  
Harriett Zimmerman



## Girls' Basketball

### THE PERSONNEL

Louise Love, '27  
Captain

Martha Lee Gibbs, '26  
Manager

Martha Barksdale  
Coach

### Officers 1927

Anna Wilkens, '27  
Captain

Kitty Myrick, '27  
Manager

### The Team

Viola Etheridge.....	Forward
Louise Love.....	Forward
Mildred Maitland....	Forward
Mattie Carter.....	Forward
Nancy Burke.....	Guard
Louise Tompkins.....	Guard
Dorothy Brown..	Jump'g Center
Gene Miles....	Jumping Center
Anna Wilkins.....	Side Center
Anne Townsend....	Side Center
Minge Perkins.....	Guard
Nancy Carter.....	Guard
Sallie Cogle.....	Guard

### 1926 Schedule

W. and M. 29..	George Was'ton	14
W. and M. 37..	Lynchburg	33
W. and M. 25..	Sweet Briar	21
W. and M. 48..	Chowan	8
W. and M. 27..	Temple University	16
W. and M. 34..	Fred, State Nor'l	26
W. and M. ....	Harrisonburg,	
W. and M. 38..	U. of New York	10
W. and M. 39..	Savage S. of P. E.	34
W. and M. 37..	Adelphi	21

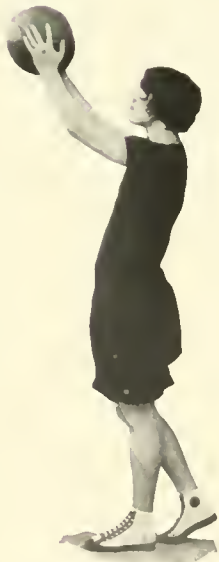

LOUISE LOVE  
Captain



MARTHA LEE GIBBS  
Manager

## Girls' Basketball

Resumé of the Season



MARTHA BARKSDALE  
*Coach*

After the Christmas holidays the girls' varsity Basketball Squad began practice for what later proved to be one of the greatest seasons that a co-ed team has ever experienced. Practice began with three seasoned warriors as a nucleus upon which to build the team,—“Sliz” Love, star forward for two years, Dorothy Brown, jumping center, and Anna Wilkens, side centers. In addition to these there was a wealth of freshman material that gave promise of great things.

On February 6, the season opened with a victory over George Washington, 29-14. The girls were anxious to wipe out the defeat that they suffered last year, and with a team composed of fifty per cent freshmen played excellent ball for victory and gave promise of a very successful season.

With George Washington safely disposed of, the Co-eds went forth gaily to meet Sweet Briar and Lynchburg College in Lynchburg. The girls showed that they could fight away from home as well as in familiar surroundings, for they came home with two more victories to their credit. Lynchburg fell first under a score of 37-33, while Sweet Briar lost to us by the score of 25-21.



ANNA WILKINS  
CAPT.-ELECT  
*Side Center*

The next game was at home with Chowan College of North Carolina. It proved to be a “walk away” for the Indianettes even though the whole second team went into action during the second half. Score: 48-8, in favor of William and Mary.

Having suffered defeat three times at the hands of the strong Temple University sextette the girls went into action against the Philadelphia team determined to keep a clean slate for the season, and they did. When the final whistle blew the score stood 27-16 in favor of the co-eds. Every member of the team displayed an excellent brand of ball and the teamwork was perfect.

Fredericksburg came to Williamsburg determined to repeat last year's victory, but the girls again “turned the tables” and



LOUISE TOMPKINS  
*Guard*

won 34-26. This was a notable victory for the Indian sextette.

The last game of the season on the home court resulted in a veritable battle when the Co-eds emerged victors by two points over the girls from Harrisonburg. Weakened by the illness of several players and worn out from a rather tiresome schedule, the team deserves a great deal of credit for such a victory.

Having done all the damage possible in Virginia Miss Barksdale's warriors went forth to new hunting grounds. The first out-of-state game resulted in a victory over New York University by the score of 38-10. The next game, although resulting in the first defeat of the season, was not without its glory for the team won many friends and much praise through the spirit and ability displayed in the game. A 34-19 defeat at the hands of the Savage School of Physical Education was no disgrace, but an exceptional showing.



GENE MILES  
*Jumping Center*

William and Mary won an easy victory over Adelphi, 37-21, in the last game of the season.

The record in points scored was 317 for William and Mary against 204 for her opponents. Thus ends the history of the team as a unit, but the individual players deserve special mention.

Captain Love played her usual brilliant game, beating her previous record in points scored, making 193 as against 160 for last year. Viola Etheridge, playing a steady and fast game of basketball, formed with "Sliz" a formidable forward combination, the best seen here in many years. Maitland and Burke give promise of developing into strong forwards in the future. Burke and Tompkins played stellar hall at guard. The fact that they are both freshmen make the future outlook very promising. Perkins, Nancy Carter and Cogle proved themselves worthy of the varsity when called upon. Brown and Miles both displayed a stellar brand of ball at jumping center. Dorothy Brown, jumping center, and Anne Townsend, side center, will be lost to the team next year through graduation.



DOROTHY BROWN  
*Jumping Center*



ANNE TOWNSEND  
*Side Center*

Captain-elect Anna Wilkins, William and Mary's lightning side center of last year, showed that even the best can improve.

To Martha Lee Gibbs, manager, goes a great deal of credit for the work she did in fulfilling the numerous duties of her office and proving a most able assistant to Coach Barksdale.



SALLY COGLE  
*Guard*



NANCY CARTER  
*Guard*



CHEER LEADERS—1925-'26



## Girls' Tennis Team

### Resumé of the 1925 Season

The 1925 tennis season established this sport on a par with other major forms of women's athletics at the College.

On May 6, the team met George Washington University on home grounds and succeeded in taking two out of five matches from the experienced Washington players. Jane Moss and Ellen Moody displayed the best form for William and Mary, both of them taking their single matches by very close scores.

On May 15 the team journeyed to Washington for a return match with the George Washington girls. The score was four to one in George Washington's favor. Moss and Moody's victory in the first doubles accounting for our single point.

The season closed with a match with the Newport News Kecoughtan Club with a sweeping victory for the co-eds who lost only one match out of seven.

Sweaters and monograms were awarded Jane Moss, Ellen Moody, Anna Wilkins, Laura Whitehead, and Virginia Funkhouser.

The cup offered for the singles tournament in the college was won by Jane Moss, who defeated the former holder, Ellen Moody, by the spectacular score of 6-0, 12-10.





## Hockey

Nina Trevvett, *Captain*

Martha Barksdale and Marguerite Roberts, *Coaches*

### *Resume of the 1925 Season*

The 1925 Hockey Team brought into prominence, for the first time, this game as a major sport among the women of the college. For the first time since hockey has been played at William and Mary enthusiasm and genuine interest was shown in this sport. This was augmented by the fact that this season marked the beginning of intercollegiate games, whereas, prior to 1925, all games had been played between the different classes. The initial trip was to Lynchburg when the co-eds crossed sticks with Sweet Briar on November 7. Although defeated by a large score, the splendid possibilities and the spirit of our team showed up to advantage.

Enough praise cannot be paid to the skillful playing of Captain Nina Trevvett. Ellen Moody, the center half back, showed up as one of the most outstanding players on the team. Other strong supporters of the team were Betty Kneeland, Margie Carter, Anna Wilkins, Harriett Zimmerman, and Olive Thomas. Coaches Barksdale and Roberts are to be congratulated on their untiring efforts in the face of many difficulties.

For the 1926 season Anna Wilkens was chosen captain and Margie Carter manager. Although the team will suffer through the graduation of several of its best players, a strong team is the outlook for next season.



## In Memoriam

Excerpt from a passage written by a freshman student:

There is one person on the campus who is always a gentleman. He has many opportunities of getting into disputes, even fights, but he never does. He gets off the sidewalks for the ladies and escorts them to the morning train. When the dining hall bell rings, he is always on time.

This person is a splendid chaperone for he never tells what he hears; although he is often present, he never seems to intrude.

"Dammit" is a fine dog; he has the approval of Miss Taylor.

But "Dammit" has escorted the ladies to the train for the last time; never again will he hear the dining hall bell,—he has left us, never to return. The entire student body mourns his loss; they miss his friendly appearance.

With his passing the college has suffered a distinct loss for he was a friend of us all. Even the dogs on the campus seem to feel his absence and haven't seemed quite so frivolous since his death.

With a feeling of love for "man's best friend", the staff affectionately dedicates this page

To  
 "DAMMIT"  
 Our Little Friend





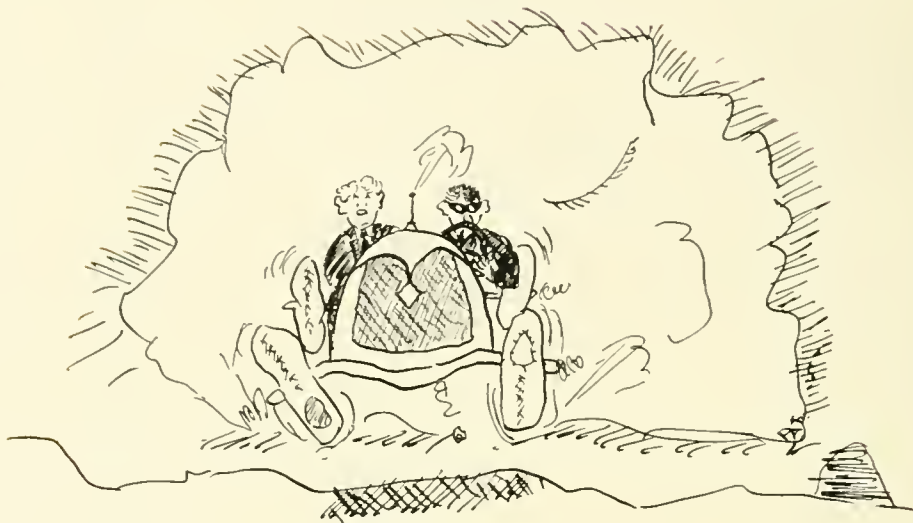

Jack Irwin: "Say Bill, that traffic cop is a Sigma Nu."

Bill Linn: "How do you know?"

Jack: "Well, he said hold on brother or you will see your stars."

Joe College: "Dave, Dave, wake up."

Dave Hillegas: "I can't."

Joe: "Why the deuce can't you wake up?"

Dave: "I ain't asleep."

Bill Strother: "I was out last night."

Tip Anderson: "What am I supposed to say — where or how much?"

Wince Irwin: "I'll never ask another woman to marry me."

Dicky Charles: "Why, refused again?"

Wince: "No, accepted."

Little Virginia Smyre was saying her prayers, "And, Oh God," she begged, "make Woodrow Wilson the first president of the United States."

"Oh Virginia!" exclaimed her roommate, "why did you ask that?"

"Because," sighed Virginia innocently, "I put it that way in Dr. Morton's examination this morning."

Jit Whit: "Great Scott I've forgotten who wrote Ivanhoe."

Ed Nick: "I'll tell you that if you tell me who the dickens wrote "The Tale of Two Cities."

Nubby Whitlock (in Tea Room): "Here take this away, I asked for neck."

Waitress: "No suh, you ain't asked me for no neck."

Ed: "Is that the dress you are going to wear to the dance to-night?"

Co-ed: "No, dear, so far I've decided on nothing."

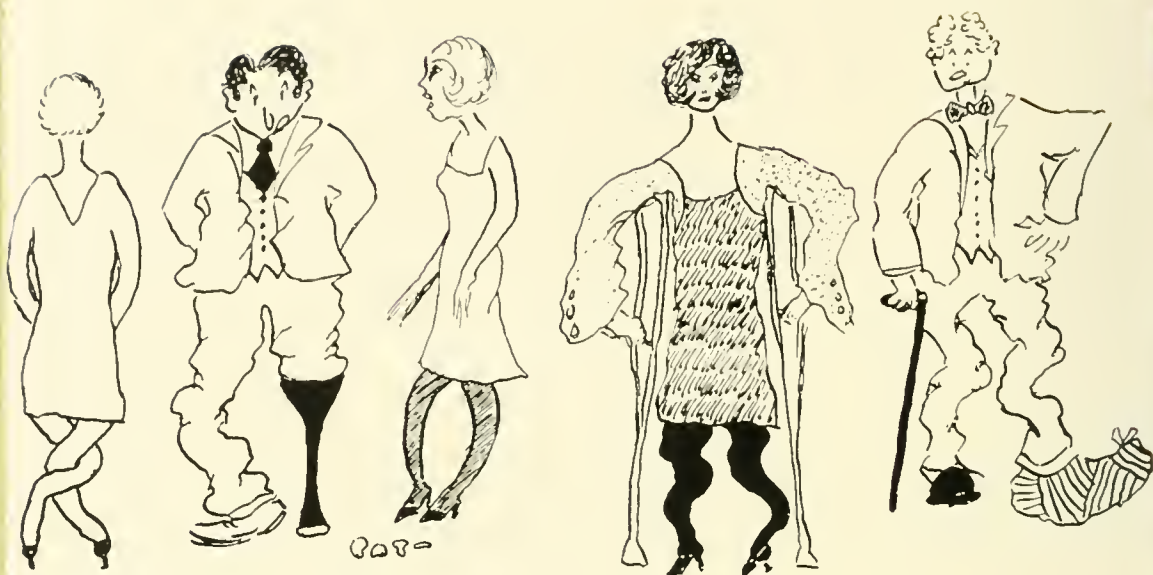

Dot Farrar, Eddie Nicholson, Ruth Oliver, Peggy Eacho, Jitney Whitney—  
WILLIAM AND MARY STUDENTS CHARLESTOWN VICTIMS IN 1933

*HEART TO HEART TALKS*

- Horse to Liz
- Wince to Agnes
- Clinton to Min
- Sam to Joe
- Doc to Bev
- Llew to Lady
- Slush to Slough
- Dr. Hodges to Miss Powell

Word Picture

Terry Crossfield:—

A good woman is only a good woman,  
But a good pipe is a good smoke



Co-ed: "Aren't you just crazy about Dusty Rhoads?"

Paul Everett: "Sure, if that is the piece they are playing now."

## Organization of College Shoppers

Flicky Harwood: Lord Much-Ado-About-Nothing

Shell Jones: Sir Loin

Colonel Lane: Suitcase Papa

Bob Wallace: Grabber of the Funds

Jezy Miles: Lord Trailer

Irish Mackey: Silent Partner

Pledges: Art Matsu, Jimmy Parsons, Nubby Whitlock

Irish Mackie, Jr.: Mascot.

Queenie: Patroness

Virginia Smith: "After we get the cabin we want to get a small gondola for the lake."

Ed van Laer: "Heck, why get one? Get a couple and raise them."

A Michigan co-ed accompanied by two other co-eds arrived at the Richmond Hotel at the hour of 2 A. M. One of her companions asked the porter if he could tell them where they might secure food to appease their over-whelming hunger. "Yes, Miss", said the polite porter, "there's a little grill down stairs."

"Oh," murmured the Michigan co-ed, "Do we have to cook our own supper?"

## Kollege Komiks



Pat

Pa Perkins: Posed by Joe



Fillie the Toiler  
Posed by Esther Stewart

## College Ads

"Keep that school girl complexion",—Jimmy Parsons.

"They Satisfy",—Side living rooms, Tyler Hall.

"Uneda Biscuit",—Kiddie Brooks.

"Fifty Seven Varieties",—The Co-eds.

"What a Whale of a Difference a Few Cents Makes",—Etta Sawyer.

"Built for speed",—Mary Alice Currence.

"You just know she wears them",—Miss Skaggs.

"Since 1863",—MacBridges.

"It Floats", Anne Chenery.

—

## Social Prominence

Any person on the campus interested in becoming a member of any club from Phoenix Literary Society to Phi Beta Kappa apply to Henry Frazier for particulars and necessary information. He offers profitable advice to those aspiring to social prominence.

Rates Reasonable  
Results Guaranteed

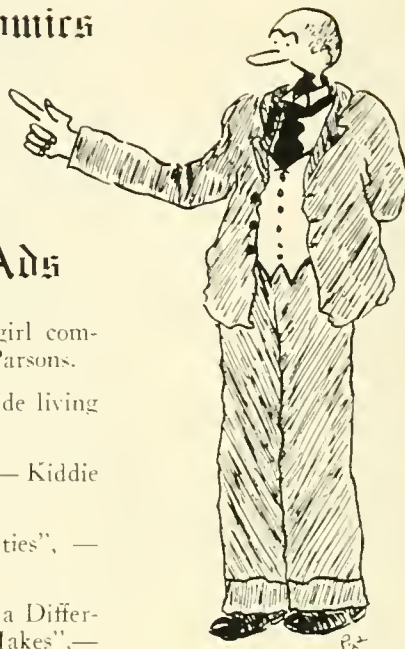

P. 2

Andy Gump:  
Posed by Professor Faithful



Mac  
Posed by Maclain O'Ferrall



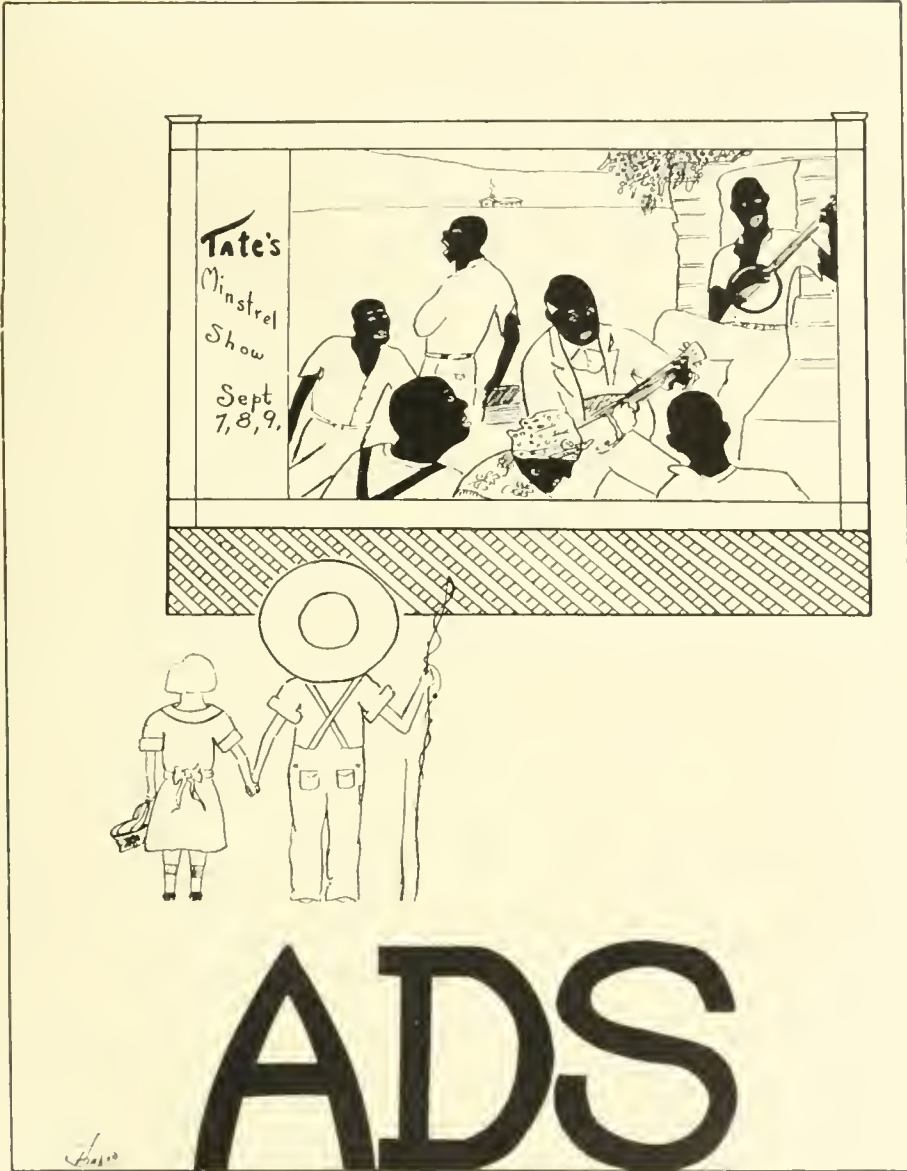

## Index to Advertisers

Page	Page
Baughman Stationery Co. ....310	Hotel Fairfax .....318
Bradshaws, Clothiers .....319	Hull and Hull, Optometrists ...310
Brooks Brothers .....311	Imperial Theatre .....308
J. D. Carneal and Sons .....309	Medical College of Virginia ....317
R. T. Casey & Sons .....319	Monarch Shoe Repair Co. ....319
Chesapeake & Ohio Railway ...319	Murphy Hotel .....310
Colonial Hotel .....308	Norfolk Cafe .....314
College Pharmacy .....314	Norfolk National Bank .....313
College Shop .....317	J. B. Padgett .....319
Mrs. Cooks Cafeteria .....314	Peninsula Bank and Trust Co. ...314
Davis and Butterworth .....307	Leo C. Ransone .....316
W. T. Douglass Bakery .....319	Richmond Fruit & Produce Co. 313
Epes Stationery Co. ....314	Richmond Hotels, Inc. ....316
Faris and Dementi .....312	Schmelz National Bank .....311
First National Bank, Newport News, Va. ....313	A. G. Spalding and Brothers ...313
First National Bank of Williamsburg, Va. ....316	Spence-Nunamocker Co. ....308
Garner and Co. ....315	E. B. Taylor Co. ....318
S. Galeski Co., Opticians .....312	The Kandy Kitchen .....314
Grubbs-Nelson Co., Inc. ....312	Trust Company of Norfolk Va. 313
William F. Gravins & Co. ....313	Virginia School Supply Co. ....311
G. L. Hall Optical Co. ....309	Williamsburg Drug Co. ....314

BEN W. DAVIS

LINWOOD BUTTERWORTH

Financial Plans  
for  
College Graduates

*INFORMATION UPON REQUEST*

**Davis and Butterworth**  
Penn Mutual Life

604 Mutual Building

Richmond, Virginia

# Colonial Hotel

W. A. BOZARTH, Prop.

Williamsburg, Virginia

Certain expressions of those connected with the college, concerning the need of a suitable place to entertain those who come to visit the student, induced us to try to meet the situation in a modest way. The present management can assure you of an earnest effort to please the visitors and those connected with the college.

*Special attention to*

Banquets and Dining Room Service

## Spence-Nunnemaker Company

*Importers, Jobbers  
Manufacturers' Agents*

Tobacco and Cigars

329-331-333 North 17th St.  
Richmond, Virginia

*For Health and Quality*

USE

**BANQUET BRAND**  
Food Products

*For an evening of entertainment  
visit the*

## Imperial Theatre

Williamsburg, Va.

*Metro-Goldwyn and  
Paramount Photoplays  
of Quality*

Performances:  
Matinee and Night

J. D. CARNEAL

J. D. CARNEAL, Jr.

W. B. CARNEAL

## J. D. Carneal & Sons Realtors

12 N. Ninth St., Richmond, Va.

Real Estate Bankers and Brokers

*Leading Real Estate Agents in the Capital  
of the Old Dominion*

Sales

Loans

Rentals

Appraisements



## BURNING THE MIDNIGHT OIL

May be simply "burning the candle at both ends" if your eyes are defective.

Considering the investment you are making in the time and money for your education, it is a matter of good business judgment to be sure you are receiving maximum results from your eyes. We shall be glad to tell you if they are functioning properly, and to suggest corrective measures if they are not.

418 EAST GRACE STREET  
RICHMOND, VA.

257 GRANBY STREET  
NORFOLK, VA.

G.L.  
*Hall*  
OPTICAL CO. INC.

# MURPHY'S HOTEL

*Virginia's Largest and Best Known Hostelry  
and located in the heart of*

RICHMOND

*Offers You a Welcome*

---

JAMES T. DISNEY  
*President*

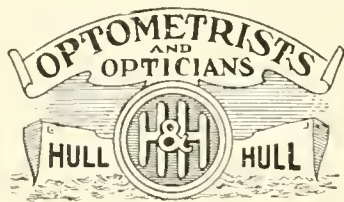

132 Twenty-Sixth Street  
NEWPORT NEWS, VA.

Prescriptions Accurately  
Filled

Broken Lenses Duplicated

Eyes Examined

## THE BAUGHMAN STATIONERY COMPANY

*Printers*

*Paper  
Dealers*

*Stationers*

*Office  
Furniture*

Richmond, Virginia

ESTABLISHED 1818

*Brooks Brothers,*  
**CLOTHING,**  
*Gentlemen's Furnishing Goods,*

MADISON AVENUE COR. FORTY-FOURTH STREET  
NEW YORK

We make a Specialty of Clothing Outfits  
appropriate for wear at  
School and College

*Send for BROOKS'S Miscellany*

B O S T O N   P A L M B E A C H   N E W P O R T  
LITTLE BUILDING   PLAZA BUILDING   AUDRAIN BUILDING  
Tremont cor. Boston   C O U N T Y R O A D   220 Beaufort Avenue

Schmelz  
National Bank

=====  
*Successful for  
Over Thirty Years*

=====  
4% on Savings

=====  
LOCK BOXES FOR RENT

ATTENTION

*of Future Teachers and  
Educators*

We carry the best of everything in  
equipment for schools and colleges.  
We also specialize in church furniture,  
auditorium seating, school desks of many  
different kinds adaptable to any require-  
ment. Student's tablet arm chairs,  
drawing supplies, writing tablets, note  
books, crayons, inks, paste and every  
article used in the modern school of  
today. Blackboards and blackboard  
accessories. Maps, globes and charts—  
Johnston's publications. Get our latest  
catalogs and price lists before placing  
your order. Every article for schools  
and institutions of learning.

Virginia School Supply Co.  
Box 1177   Richmond, Va.

Grubbs-Nelson  
Co., Inc.

MONOGRAM  
FOOD  
PRODUCTS

77 Varieties

RICHMOND, VA.



The S. Galeski  
Optical Company

Leading and Largest Optical  
House South

Good for the Eyes

*Kodak Headquarters*  
*Developing and Printing*

Main and 8th St., Richmond, Va.  
223 E. Broad St., Richmond, Va.  
209 Granby St., Norfolk, Va.  
211 Jefferson St., Roanoke, Va.  
520 Main St., Danville, Va.  
240 Main St., Winston-Salem, N. C.

Faris & Dementi

403 E. Grace Street  
RICHMOND, VIRGINIA



Official Photographers for the  
1926 Colonial Echo



1891

1926

Service is Our  
Only Commodity

Our bank is built on it.  
Our efforts center around it.  
Our success depends on it.

**First National Bank**  
**Newport News, Va.**

**You'll Strike**  
**the Athletic Equipment You Want**  
**at**  
*Spalding & Bros*  
**1338 "G" St., N.W.--Washington, D. C.**

**Richmond Fruit and  
Produce Co., Inc.**

**WHOLESALE FRUIT  
and PRODUCE**

**Both Foreign and Domestic**

**24 South 13th St.**

Capital \$1,000,000.00  
Surplus and Profits, \$1,318,000.00  
Norfolk 23365 ORGANIZED 1885

**The Norfolk National Bank**  
242 Main St., Norfolk, Va.

A PROGRESSIVE BANK—Invites your account. Intelligent service and careful attention to details.

A. G. SCHWARKOFF, President  
J. B. DEY, Jr., Vice-Pres., and Cashier.  
C. S. WHITEHURST, Vice-President  
I. T. VAN PATTEN, Jr., Assistant Cashier.  
E. D. DENBY, Assistant Cashier.  
R. H. MOORE, Assistant Cashier.  
H. B. REARDON, Auditor

**William F. Gravins  
& Co., Inc.**

**Richmond, Virginia**

**Butter, Eggs, Poultry  
Cheese**

**Trust Company of  
Norfolk**

**NORFOLK, VIRGINIA**

*Banking, Trusts, Investments*

**Resources over \$8,000,000.00**

EPES  
Stationery Co.

*If you cannot find it in  
Williamsburg Try Us*

NEWPORT NEWS, VA.

Williamsburg Drug Co.

REXALL STORE

WE CARRY A FULL LINE OF  
*Fountain Drinks, Cigars and  
Sundries*

Agents for Whitmans Candies and East-  
man Kodaks

YOUR TRADE SOLICITED

GET YOUR LUNCH  
AT

The Kandy Kitchen

*Where only the Best is Served*

Watch for Our Weekly Home-made  
Candy Specials

Peninsula  
Bank and Trust Co.

*Capital, Surplus and Profits  
\$126,000.00*

Prompt Service, Courtoeous  
Treatment

STATE AND CITY DEPOSITORY

QUICK SERVICE  
NEW—MODERN

NORFOLK CAFE

Two Doors from Imperial  
Theatre

WILLIAMSBURG - - VIRGINIA

College Pharmacy  
THE NYAL STORE

A FULL LINE OF  
*Cosmetics, Parker and Conklin  
Fountain Pens, Nunnally's  
Candies, Kodak Films*

PHONE 11  
WILLIAMSBURG - - VIRGINIA

MRS. COOK'S CAFETERIA



805 East Grace Street

Richmond, Virginia

# It's the Cut of Your Clothes That Counts

## The Easy-Fitting Suit for Students

---

There's never been anything more sensible than the loose, easy style now in vogue. There's never been anything smarter than the Society Brand cut in this style. To the effect of ease, it adds that well-tailored look. We have it made up in choice fabrics. The price is reasonable for such clothes.

---

*We Keep Your Measurements  
On File*

---



## Garner & Company, Inc.

*The Students Headquarters*

Williamsburg, Va.

*Welcome to our Hotels*

## HOTEL RICHMOND

*and*

## HOTEL WM. BYRD

*Safety - Service - Satisfaction*

Dancing Every Night Except Sunday

Come in and be Comfortable

## Richmond Hotels, Inc.

RICHMOND, VA.

W. E. HOCKETT, Managing Director

### FIRST NATIONAL BANK

Williamsburg, Virginia

“The Roll of Honor Bank”

*The Saving Habit  
is a Good Habit*

SAFETY  
SERVICE

4%  
On Savings

Please Include Us

Among the Well  
Wishers of

William and Mary



Leo C. Ransone

*The* COLLEGE SHOP

*for* THE STUDENTS

*On the Corner*

POCAHONTAS TEA ROOM

FACING THE CAMPUS

The ideal place for students to board. When visiting  
Williamsburg, the best place to have lunch  
with friends.

FOR EVERYBODY

MEDICAL COLLEGE  
*of* VIRGINIA

*Medicine Pharmacy Dentistry Nursing*

WM. T. SANGER, Ph. D., President

Extensive Dispensary Service. Hospital Facilities in  
Three Hospitals Owned and Controlled by College;  
Individual Instruction; Experienced Faculty; Practi-  
cal Curriculum.

*For Catalog and Information Address*

J. R. McCAULEY, Secretary

1150 E. Clay Street

Richmond, Va.

THE E. B. TAYLOR COMPANY

1011 EAST MAIN ST.

1010-1012 EAST CARY ST.

RICHMOND, VIRGINIA

*We Carry Expensive Lines of*

Dinnerware, Fancy China, Cut Glass, Nickel-Plated Wares, Silverware,  
Clocks and House Furnishings, Toys, Dolls, Wagons, Velocipedes

We cater especially to Schools, Hotels and Hospitals, and are prepared to supply  
Complete Dining Room and Kitchen Equipment

*Write Us for Quotations*

MAIL ORDERS GIVEN CAREFUL ATTENTION

WHEN IN RICHMOND MAKE YOUR HEADQUARTERS AT EITHER OF OUR STORES  
YOU ARE WELCOME

The Norfolk Home for the William and  
Mary Students



HOTEL  
FAIRFAX

NORFOLK, VA.

Our Cafe is Conceded to be the  
Best in the City

Chesapeake & Ohio Railway



*Operates Through Sleeping Cars*

*to*

Chicago, St. Louis  
and Louisville

Connecting at St. Louis for the  
Southwest, Chicago for the  
Northwest and the  
Pacific Coast

LET  
**PADGETT**

Do Your Dry Cleaning  
Dyeing, Altering and  
Repairing. . . . .

*We Give You Service*

CALL PHONE 134

Single Suits 50c      Three Suits \$1.00

---  
**J. B. PADGETT**  
WILLIAMSBURG, VA.

MONARCH  
SHOE REPAIR CO.  
WILLIAMSBURG, VA.

Shoes Repaired and Made to  
Order

*Our Shop is Equipped with Elec-  
tric Machinery*

QUICK SERVICE—PRICES REASONABLE

**W.T. DOUGLAS  
BAKERY**

Fresh Bread, Cakes, Pastries and  
Doughnuts Daily

*We Cater to the College Taste*

LET'S STOP IN AT THE BAKERY  
WILLIAMSBURG, VA.

**T. R.  
CASEY & SON**

Shoes and Haberdashery  
for the College Man  
and Woman

WILLIAMSBURG, VA.

STOP AND SHOP AT  
**BRADSHAW'S**

600 E. BROAD ST.  
RICHMOND - - - - VIRGINIA

---  
*Clothing, Furnishings, Hats  
and Luggage*

Doc: "Bev, is a nightmare a dream?"

Bev: "No, innny. A nightmare is the milkman's horse."

The best board of education that we know in the world is the shingle, but the faculty doesn't think so.

#### History Quiz

1. Where was the Battle of Bunker Hill fought?
2. When was the War of 1812?
3. Who concocted the Monroe Doctrine?
4. Who was the leader of Theodore Roosevelt's Rough Riders?
5. Name the participants of the Spanish American War?
6. Was the Sherman Anti Trust Act for or against trust?
7. Name two candidates in the Wilson-Taft-Roosevelt campaign of 1912.

#### Candidate for the Poison Ivy Club

The guy, who, after having taken Zoology, calls the ocular of his microscope the osculum.

We do not hesitate to say that the person who lights a match to nitro glycerine will be up in the air as to the reaction.

Mr. Nilsson: "Paul, your recitation reminds me of Quebec."

Paul: "How's that?"

Mr. Nilsson: "Built on a bluff."

#### Would if I Could Club

##### Members

Most all the boys who have recently tried adorning the upper lip.



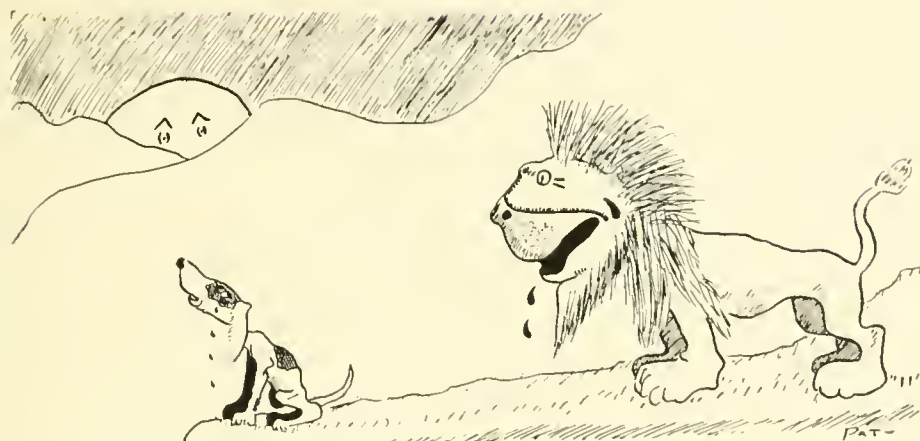

THE END













