

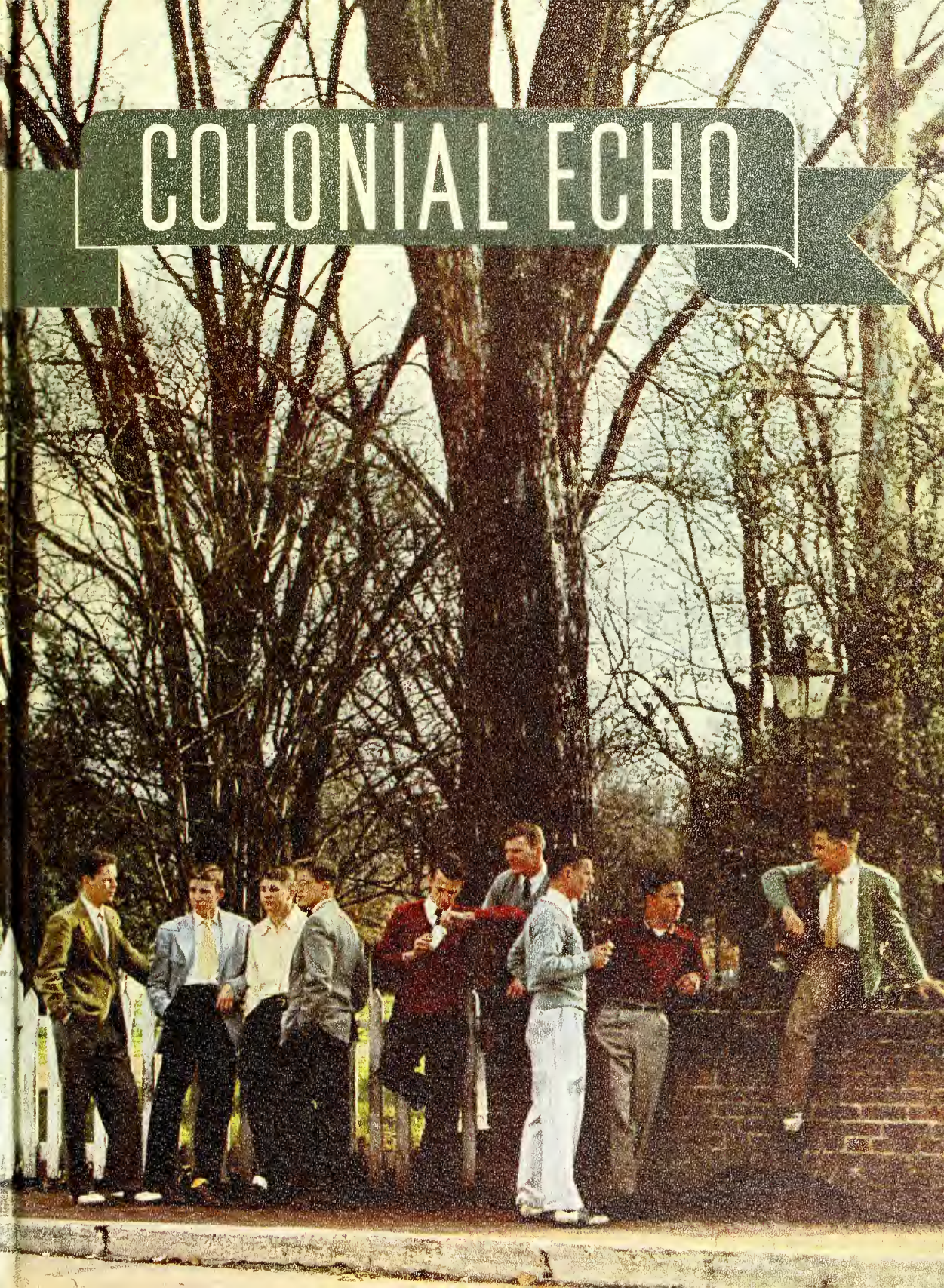

COLONIAL ECHO









Digitized by the Internet Archive
in 2010 with funding from
LYRASIS members and Sloan Foundation

<http://www.archive.org/details/colonialecho194951coll>

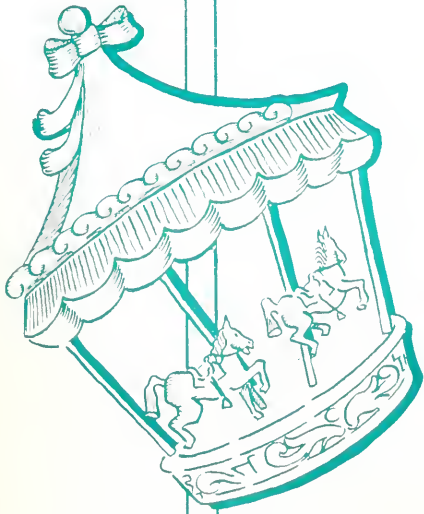

C O L O N I A L E C H O

JEAN FOOTE, Editor

VIRGINIA LORE, Business Manager

the nineteen forty-nine



WILL

annual of



IAM and MARY



When William and Mary go

About the theme of the 1949 ECHO—William and Mary's 1948 Varsity Show, *Take Your Time*, produced a song about a boy, William, and a girl, Mary, on a carousel. The song was published by Broadcast Music, Incorporated. Partly because it is the first popular tune to be associated with the college, partly because it was written by a student and mostly because it is a gay and spirited song, "William and Mary Go-Round"

is accorded a permanent place in the 1949 annual.

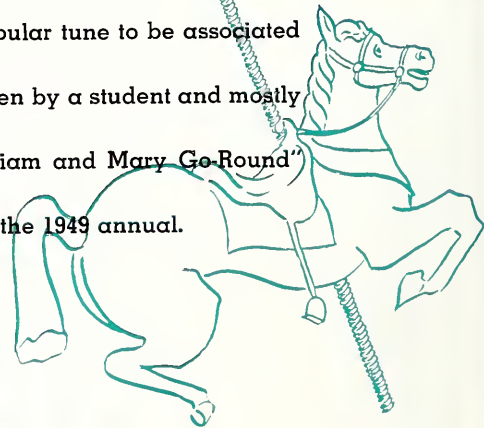
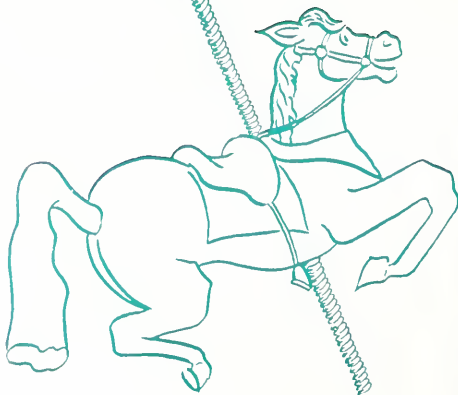

round, go round

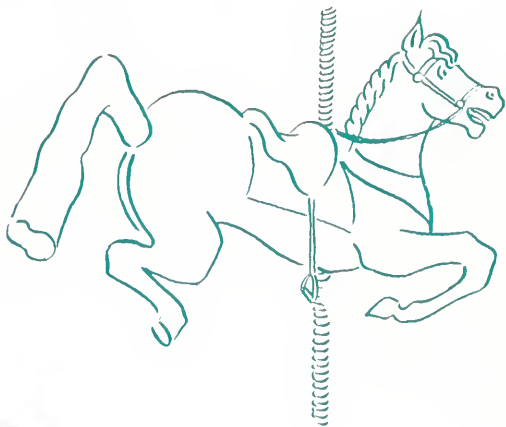
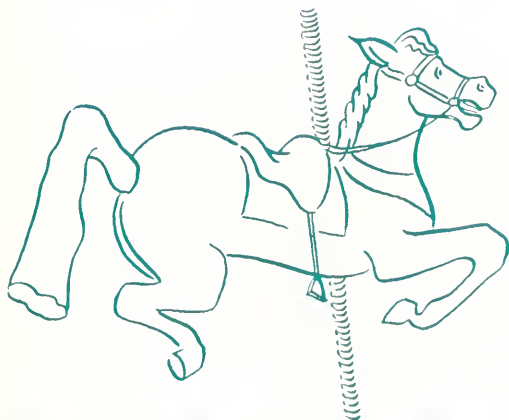

the noise is





terrific

2
the sound



the sound

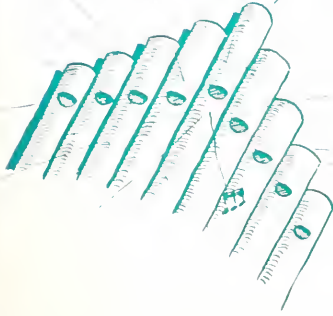



with lectures and labor that

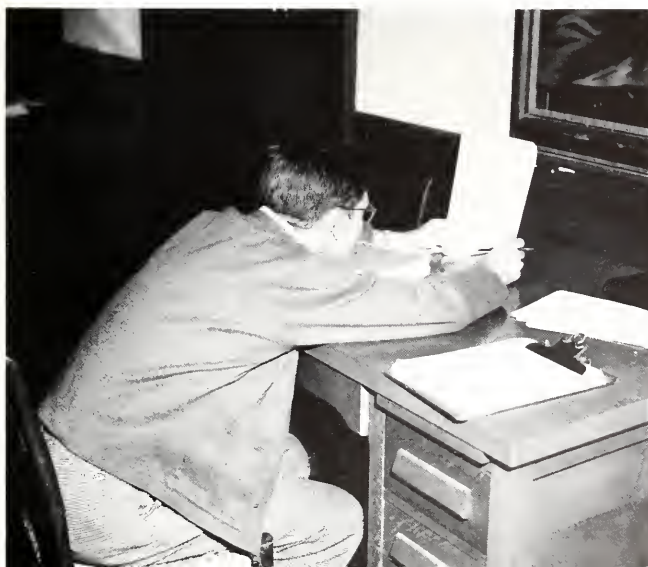

*few
of us
miss*

still few of us

ever miss



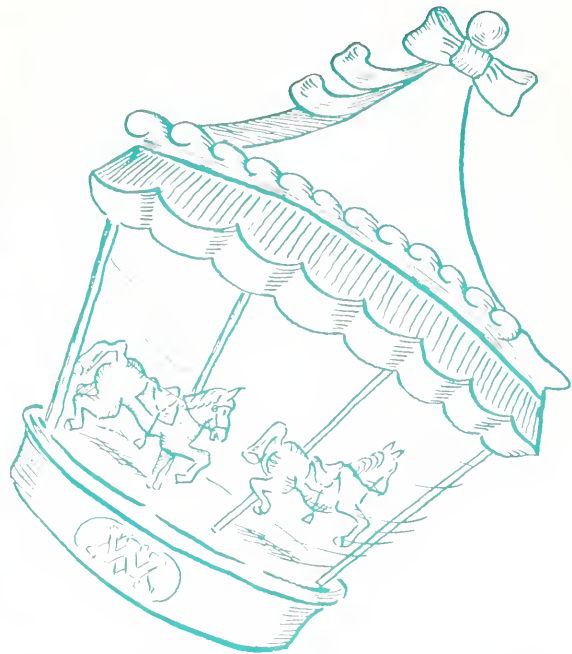

Dedication

Because he is untiringly willing to assist the students in the major and minor crises of their college careers; because he has been eminently successful in the double capacity of Dean of Students and Acting Registrar; and because he knows so much of the traditions past and present that are a part of William and Mary; we dedicate the 1949 COLONIAL ECHO to J. Wilfred Lambert with our sincere thanks.



Even deans have their moments . . .



A man, a boy, and a wheelbarrow





SENIORS







HIGHLIGHT OF THE YEAR

Perhaps the highlight of the 1948-49 year at William and Mary was the 7-7 tie with North Carolina's mighty Tarheel football team. The few students who did not make the trip to Chapel Hill to see the game, listened anxiously to their radios on Saturday and then waited joyously for Sunday to welcome the returning heroes.

Seniors

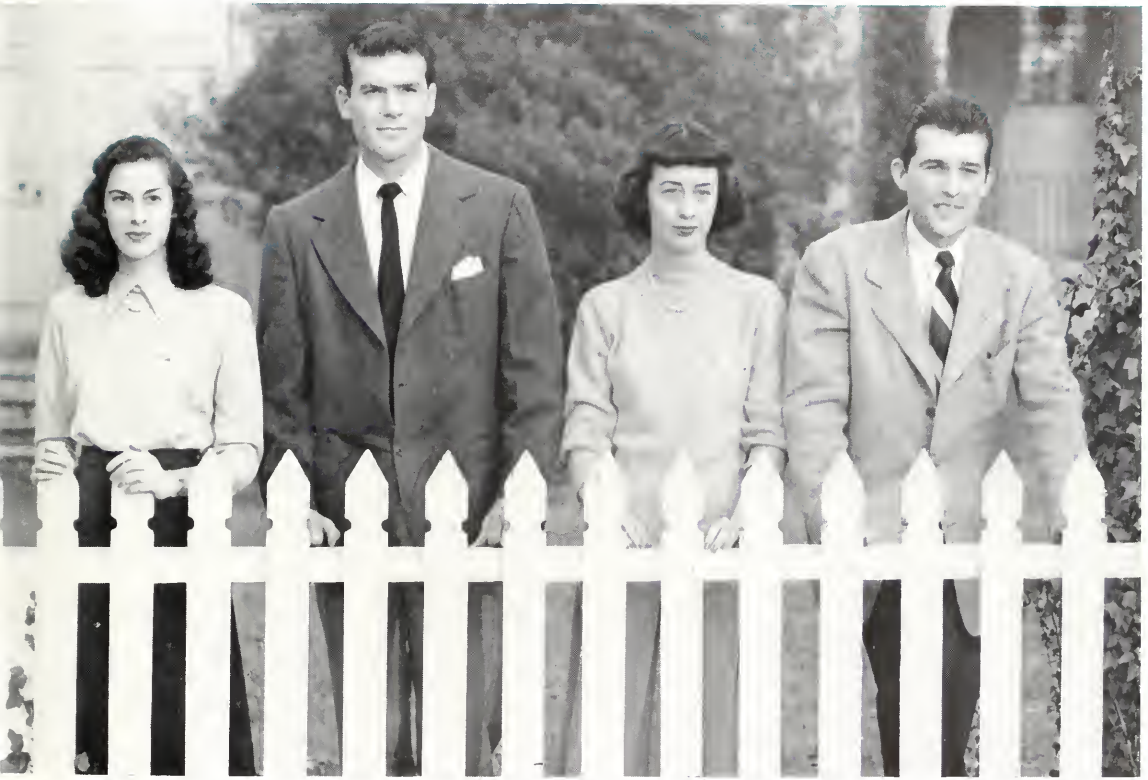

Pendleton, Saunders, Moore, Beatty

CLASS OFFICERS

DAVID SAUNDERS

RICHARD BEATTY

ELEANOR PENDLETON

MARY MOORE

President

Vice-President

Secretary-Treasurer

Historian



Seniors

● **MARGARET CAROL ACHENBACH**, Millburn, New Jersey; B.A., Fine Arts; Pi Beta Phi; Student Assembly; Cheerleader; Choir; William and Mary Theatre Productions; Honor Council, Secretary, Chairman; Senate; General Cooperative; President's Aide; Flat Hat; Backdrop Club; Scarab Society; Y.W.C.A.; German Club; Mortar Board, Vice President.

● **NANCY CAROLYN ADAMS**, Great Neck, New York; B.A., French; Gamma Phi Beta; Dramatic Club; Backdrop Club; Theta Alpha Phi; "Blithe Spirit," "Macbeth," "Dark Lady of the Sonnets," "The Heat's On."

● **ROBERT W. ADAMS**, Portsmouth, Virginia; B.S., Biology; Kappa Alpha; Clayton-Grimes Biology Club; Inter-Fraternity Council; Navy.

● **SALLIE CARDWELL ADAMS**, Turbeville, Virginia; B.A., Spanish; Pi Beta Phi; Y.W.C.A.; German Club; Baptist Student Union; Student Assembly; Spanish Club.

MARGARET ACHENBACH

NANCY ADAMS

ROBERT ADAMS

SALLIE ADAMS



JESSE ALDERMAN

AUDREY ALLEIN

MARILYN ALLENBAUGH

HARRY ALLEY

● **JESSE MOIR ALDERMAN**, Hillsville, Virginia; B.S., Physics.

● **AUDREY NELL ALLEIN**, Memphis, Tennessee; B.S., Psychology; Pi Beta Phi, President; Spanish Club; Y.W.C.A., German Club; Cherus; Choir; COLONIAL ECHO; Psychology Club; Inter-Club Council.

● **MARILYN JUDSON ALLENBAUGH**, Longmeadow, Massachusetts; B.A., Sociology; Pi Beta Phi; Music Club; Red Cross; German Club; Chorus; COLONIAL ECHO; Y.W.C.A., Swimming Team; Basketball Team; Women's Athletic Association; Student Assembly; Judicial Council.

● **HARRY ALLEY**, Merchantville, New Jersey; B.S., Chemistry; Phi Beta Kappa.

● **EARL ARTHUR ALLUISI**, Richmond, Virginia; B.S. Psychology; Sigma Psi; Phi Kappa Phi; Phi Kappa Phi; Minnesota; Yale University; U.S. Army; Der Steuben Verein; German Club; Y.W.C.A.; Chorus; Inter-Club Council; Student Affiliate of American Psychological Association.

● **RALPH EUGENE ALSTON**, Richmond, Virginia; B.S. Biology; Sigma Psi; U.S. Army; German; Grimes Biology Club.

● **JOSEPH DAWSON AMOTT**, Newport News, Virginia; B.A., Business Administration.

● **JACQUELYN BARBARA ANDREWS**, Nazareth, Pennsylvania; B.A. History; Phi Kappa Phi; Delta Phi; Der Steuben Verein; German Club; Y.W.C.A.; Chorus.

EARL ALLUISI

RALPH ALSTON

JOSEPH AMOTT

JACQUELYN ANDREWS

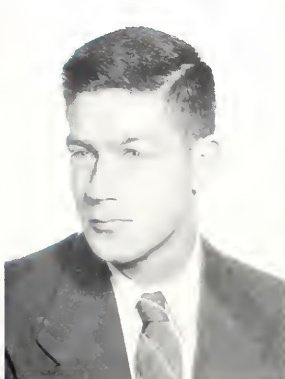
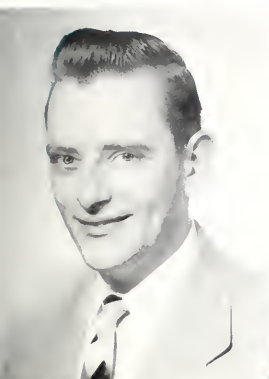

VERNON ANDREWS

PATRICIA ARNOLD

STUART ASHMAN

JANET AXFORD

● **VERNON RAYMOND ANDREWS**, Williamsburg, Virginia; B.A., Business Administration; Theta Delta Chi; Men's Glee Club; Alumni Gazette.

● **PATRICIA HARRIET ARNOLD**, Coral Gables, Florida; B.A., Sociology; Pi Beta Phi; Y.W.C.A.; German Club; Swimming Team; Monogram Club; Clayton-Grimes Biology Club; Red Cross.

● **STUART ASHMAN**, Norfolk, Virginia; B.A., Philosophy; Kappa Alpha; Philosophy Club.

● **JANET ADELE AXFORD**, Huntington, West Virginia; B.A., Economics; Kappa Delta; Spanish Club; Y.W.C.A.; German Club.



Seniors

● **GEORGE MARION BACON, JR.**, Norfolk, Virginia; B.A., Economics; Kappa Sigma; Norfolk Division.

● **GEORGE THEODORE BAGOE, JR.**, New Rochelle, New York; B.A., English; Lambda Chi Alpha; Eta Sigma Phi; Chorus; Philosophy Club.

● **JAY MILTON BALL**, Williamsburg, Virginia; B.A., English; Sigma Alpha Epsilon; Royalist; Dance Band; College Band; "Arsenic and Old Lace."

● **EDWIN SELWYN BARRON**, Norfolk, Virginia; B.A., Business Administration; Army Air Force; Norfolk Division.

GEORGE BACON, JR.

GEORGE BAGOE, JR.

JAY BALL

EDWIN SELWYN BARRON

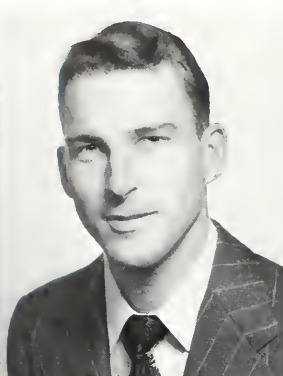

ARTHUR BARFIELD, JR.

ANNE BARLOW

JOSEPH BARRETT, JR.

EVA BARRON

● **ARTHUR DICK BARFIELD, JR.**, Norfolk, Virginia; B.S., Physical Education.

● **ANNE SHIRLEY BARLOW**, Richmond, Virginia; B.A., French; French Club; Spanish Club; Music Club; Chi Delta Phi.

● **JOSEPH EAGLE BARRETT, JR.**, Williamsburg, Virginia; B.A., English; Phi Kappa Tau; Der Steuben Verein.

● **EVA KAFKA BARRON**, Paterson, New Jersey; B.A., English; Kappa Delta; Red Cross; Y.W.C.A.; Chi Delta Phi; Flat Hat, News Staff, Morgue Editor; Phi Beta Kappa.

• **LAWRENCE EARL BARRON**, Pitters, New Jersey; B.S. Biology; Phi Kappa Phi; U.S. Navy; Clayton-Grimes Biology Club.

• **HERBERT HARVELL BATEMAN**, Newport News, Virginia; B.A., Communications; Phi Kappa Alpha; President of Freshman Class; Senate; General Cooperative Committee; Student Assembly; Student's Aide; Intercollegiate Debate Council; International Relations Club; Inter-Collegiate Debate Society.

• **ALICE BAXLEY**, Upper Saddle River, New Jersey; B.A., English; Kappa Delta; Phi Kappa Phi; Flat Hat, Reporter, Morgue Editor; Chi Delta Phi; Panhellenic Council, President; German Club, Y.W.C.A.

• **RICHARD WINSLOW BEATTY**, El Monte, California; B.A., Government; Sigma Alpha Epsilon; U.C.L.A., U.S.C.; Backdrop Club; Varsity Show, Music Director; Royalist, Editor; Beta Phi Philosophy Club; Dance Band; Men's Honor Council; Vice-President of Senior Class; Alumni Group.

LAWRENCE BARRON

HERBERT BATEMAN

ALICE BAXLEY

RICHARD BEATTY

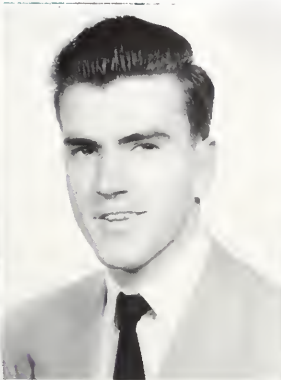

ANNE BEEKLEY

MARY BERGER

NELLIE BERING

RICHARD BETHARDS

• **ANNE FERRIS BEEKLEY**, Wilmington, Delaware; B.A., Sociology; Gamma Phi Beta; Chorus; Choir; College Orchestra; Kappa Chi Kappa; Canterbury Club; Philosophy Club; German Club.

• **MARY ELIZABETH BERGER**, Richmond, Virginia; B.S., Psychology; Chi Omega; Y.W.C.A.; German Club; Spanish Club; Newman Club; Women's Athletic Association; Monogram Club; COLONIAL ECHO; Psychology Club; Inter-Club Council; Red Cross.

• **NELLIE MAY BERING**, Norfolk, Virginia; B.S., Biology; Flat Hat, Morgue Staff; Inter-Club Council; Der Steuben Verein; Clayton-Grimes Biology Club, President; Wesley Foundation.

• **RICHARD LYSLE BETHARDS**, Wilmington, Delaware; B.A., English; Phi Beta Kappa; Omicron Delta Kappa; Eta Sigma Phi; Theta Alpha Phi, President; Royalist, Editor; Dramatic Club.



Seniors

• **JOSEPH MAYER BINDER**, Newport News, Virginia; B.A., Business Administration; Backdrop Club; Balfour-Hillel Club; William and Mary Theater; Varsity Show.

• **WALTER GORDON BINNS, JR.**, Richmond, Virginia; B.A., Economics; Flat Hat; Men's Chorus; French Club; Wesley Foundation; Choir; Merit Scholar; United World Federalists; International Relations Club; Philosophy Club.

• **DONALD VAN COURT BIRRELL, JR.**, Arlington, Virginia; B.A., Sociology; Lambda Chi Alpha.

• **ROBERT EINAR BJORHUS**, Groton, Connecticut; B.S., Mathematics; U. S. Army.

JOSEPH BINDER

WALTER BINNS, JR.

DONALD BIRRELL, JR.

ROBERT BJORHUS

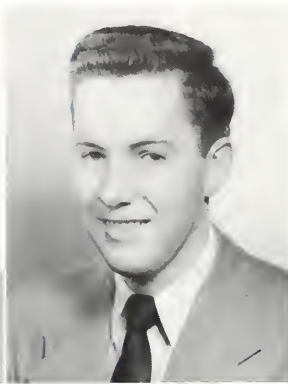

MARIE BLAIR

HENRY BLANC

SUZANNE BLANKIN

WILLIAM BLANKS

• **MARIE ELIZABETH BLAIR**, Arlington, Virginia; B.A., Sociology; Pi Beta Phi; Y.W.C.A.; German Club; Red Cross; COLONIAL ECHO, Business Staff; Canterbury Club; Eta Sigma Phi; Kappa Chi Kappa.

• **HENRY DANIEL BLANC**, Jefferson City, Tennessee; B.S., Physical Education; Pi Kappa Alpha; Varsity Basketball; Varsity Football; Varsity Club; Baptist Student Union.

• **SUZANNE BLANKIN**, Philadelphia, Pennsylvania; B.A., History; Backdrop Club; Spanish Club; German Club; Y.W.C.A.; Canterbury Club.

• **WILLIAM BRAXTON BLANKS**, Williamsburg, Virginia; B.A., Business Administration; Pi Kappa Alpha; Army Air Corps; Accounting Club.

- **MARVIN JAY BLEIBERG**, Richmond, Virginia; B.S. Chemistry; Balfour-Hillel Club; Student Affiliates of American Chemical Society; Clayton Grimes Society Club; Phi Beta Kappa.

- **LAWRENCE FENTON BOONE**, Portsmouth, Virginia; B.A., Business Administration.

- **HARRY HOLMES BORDEN**, Monticello, New York; B.A., Economics; Sigma Pi.

- **WARD BOSTON, JR.**, Moberly, Missouri; B.A., Jurisprudence; Kappa Sigma; Naval Air Corps; International Relations Club; Wythe Law Club.

MARVIN BLEIBERG

LAWRENCE BOONE

HARRY BORDEN

WARD BOSTON

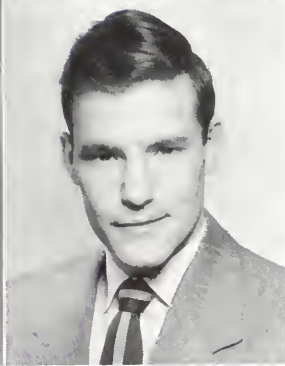
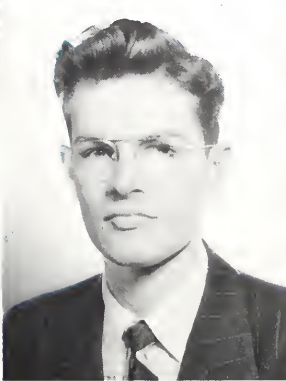
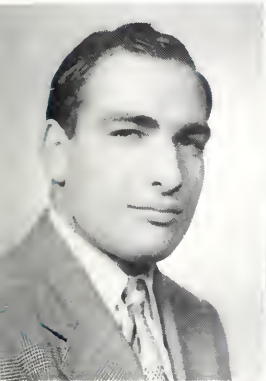

MARY BOTT

ERNEST BOWMAN

OWEN BOWMAN

JAMES BOYCE

- **MARY BYRD BOTT**, Norfolk, Virginia; B.S., Psychology; Kappa Alpha Theta; Psychology Club; French Club; Home Economics Club; German Club; Y.W.C.A.

- **ERNEST MELVIN BOWMAN**, Newport News, Virginia; B.A., Business Administration.

- **OWEN BOWMAN**, Hillsville, Virginia; B.A., Business Administration; Army Air Force; Accounting Club.

- **JAMLS DAVID BOYCE**, Canonsburg, Pennsylvania; B.A., Business Administration; Kappa Sigma; Choir.



● **ANN SHIRER BOYD**, Anchorage, Kentucky; B.S., Chemistry; Flat Hat; Der Steuben Verein; German Club; Student Affiliates of American Chemical Society; COLONIAL ECHO; Y.W.C.A.

● **THOMAS CHAMPLIN BOYNTON**, Norfolk, Virginia; B.A., Physical Education; Kappa Delta Pi.

● **PETER STARBIRD BOYNTON**, Honolulu, T. H.; B.A., Philosophy; Eta Sigma Phi, President, Phi Beta Kappa; Philosophy Club; Royalist.

● **KENNETH RAY BRADLEY, JR.**, Norfolk, Virginia; B.A., Business Administration; Phi Kappa Tau; Canterbury Club; Men's Glee Club; Spanish Club; Flat Hat, Circulation Staff; Music Club; Psychology Club; Varsity Swimming.

Seniors

ANN BOYD

THOMAS BOYNTON

PETER BOYNTON

KENNETH BRADLEY, JR.

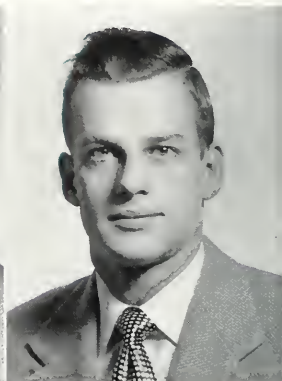

HENLEY BREWBAKER

MARGARET BREWER

CLAIRE BRINLEY

JOHN BRUCE, JR.

● **HENLEY SIDNEY BREWBAKER**, Norfolk, Virginia; B.A., Economics.

● **MARGARET MOORE BREWER**, Roanoke, Virginia; B.S., Psychology; Chi Omega; German Club; Philosophy Club; Y.W.C.A.; Kappa Chi Kappa, President; Psychology Club; Westminster Fellowship; Phi Beta Kappa.

● **CLAIRE COPE BRINLEY**, Long Branch, New Jersey; B.A., Government; Delta Delta Delta; International Relations Club; German Club; Y.W.C.A., Red Cross; COLONIAL ECHO; Scarab Club.

● **JOHN BRUCE, JR.**, Bloomfield, New Jersey; B.A., Economics; Sigma Alpha Epsilon; Varsity Football; Varsity Track; Varsity Basketball; Varsity Club.

● **CHARLES WELBY BRYANT**, Roanoke, Virginia; B.A., Business Administration; Phi Kappa Phi.

● **DORRYL LEE BUCK**, Williamsburg, Virginia; B.A., Economics; Sigma Pi; Accounting Club.

● **KENNETH MORRIS BURBANK**, Hampton, Virginia; B.A., Business Administration; Theta Delta Chi; Accounting Club; Backdrop Club.

● **PAUL BURBANK, JR.**, Hampton, Virginia; B.A., Sociology; Westminster Fellowship; Track.

CHARLES BRYANT

DORRYL BUCK

KENNETH BURBANK

PAUL BURBANK, JR.

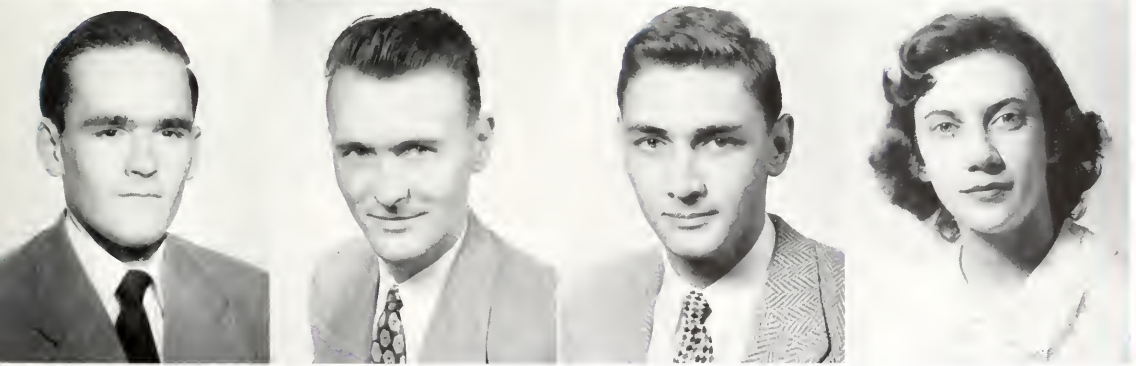

ROBERT BURGER

LAVERNE BURLAGE

WARREN BUTLER

ELAINE CAMPTON

● **ROBERT MERCER BURGER**, Frederick, Maryland; B.S., Physics; Wesley Foundation.

● **LAVERNE CHARLES BURLAGE**, Newport News, Virginia; B.A., Accounting; Norfolk Division.

● **WARREN EUGENE BUTLER**, Newport News, Virginia; B.S., Physics.

● **ELAINE CAMPTON**, Alexandria, Virginia; B.A., English; Chi Omega, President; Chi Delta Phi; COLONIAL ECHO; Flat Hat, Make-up Editor, Managing Editor; Y.W.C.A.; German Club.



- **JEAN MILLER CANOLES**, Norfolk, Virginia; B.A., English; Kappa Kappa Gamma; Y.W.C.A.; German Club; Chorus; Judicial Committee, Secretary, Chairman; Student Assembly; Senate; General Co-operative Committee; Mortar Board; President's Aide; Committee on Intelligence and Morale.

- **ROBERT GRIMES CAPPS**, Norfolk, Virginia; B.A., Psychology; Lambda Chi Alpha.

- **JAMES LINWOOD CARPENTER, JR.**, Hilton Village, Virginia; B.A., History; Sigma Pi; Freshman Track; Canterbury Club; College Band; Debate Council, President; International Relations Club; U. S. Navy.

- **DABNEY JEFFERSON CARR, III**, Richmond, Virginia; B.A., Government.

Seniors

JEAN CANOLES



ROBERT CAPPS



JAMES CARPENTER, JR.



DABNEY CARR, III



NATALIE CARR

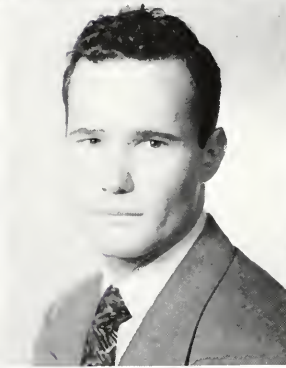

RICHARD CARROLL



EMMETT CARSON



MARY CARTER

- **NATALIE RUTH CARR**, McKenney, Virginia; B.A., Sociology; Phi Mu Chorus; German Club; Y.W.C.A.; Wesley Foundation; Spanish Club; Red Cross.

- **RICHARD LOUIS CARROLL**, Norfolk, Virginia; B.S., Physical Education.

- **EMMETT BUTLER CARSON**, Norfolk, Virginia; B.A., Economics.

- **MARY LEE CARTER**, Winston-Salem, North Carolina; B.A., English; Flat Hat, Business Staff; Wesley Foundation; Stage Crew; Red Cross; Y.W.C.A.; COLONIAL ECHO, Business Staff; Kappa Chi Kappa; Inter-Club Council; Backdrop Club.

● **RICHARD DUNN CARTER**, South Charleston, West Virginia; B.A., Economics; Kappa Sigma; President; Junior Varsity Basketball; Men's Glee Club; Flat Hat, Columnist; Student Assembly; Publications Committee, Chairman; Inter-Fraternity Council.

● **BERNARD JONES CARVER, JR.**, Fredericksburg, Virginia; B.S., Mathematics.

● **ROBERT EARL CARTWRIGHT**, Norfolk, Virginia; B.A., Government; Kappa Sigma; President of Student Body; President's Aide; Senate; General Co-operative Committee; Inter-Fraternity Council, Choir; Men's Glee Club; Philosophy Club; International Relations Club, President; Student Assembly; Inter-Club Council, Chairman.

● **HARRY WILLIAM CAUGHRON**, Johnson City, Tennessee; B.S., Physical Education; Sigma Rho; Kappa Delta Pi; Freshman Football; Varsity Football, Co-captain; Track; Varsity Club; U. S. Army

RICHARD CARTER

BERNARD CARVER

ROBERT CARTWRIGHT

HARRY CAUGHRON

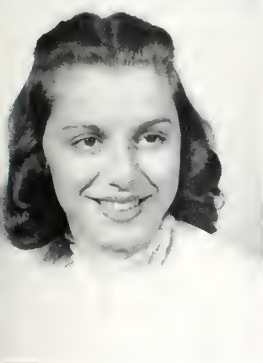

PAULINE CHAKERES

JOHN CHANDLER

FRANCES CHARLTON

CLARENCE CLARKE, JR.

● **PAULINE GEORGE CHAKERES**, Washington, D.C.; B.A., Government; Eta Sigma Phi; World Student Federalists, President; International Relations Club; German Club; Y.W.C.A.

● **JOHN ARTHUR LIPSEY CHANDLER**, Richmond, Virginia; B.A., Economics; Kappa Alpha.

● **FRANCES CAROLINE CHARLTON**, Norfolk, Virginia; B.A., Fine Arts; Chi Omega; Scarab Club; Y.W.C.A.; German Club.

● **CLARENCE EMORY CLARKE, JR.**, Waverly, Virginia; B.A., Economics; Kappa Sigma.



Seniors

● **JOHN HENRY CLAUER, JR.**, Upper Montclair, New Jersey; B.A., Business Administration; Sigma Alpha Epsilon; Marines; Freshman Football; Grayson Scholarship; Lacrosse.

● **KENNETH MELVIN CLEMENTS**, Portsmouth, Virginia, B.A., Chemistry.

● **MARY VIRGINIA CLINE**, Norfolk, Virginia; B.A., Spanish; Kappa Alpha Theta; Spanish Club; Home Economics Club; German Club; Y.W.C.A.; Backdrop Club.

● **WILLIAM WEEDON CLOE**, Stafford, Virginia; B.A., Economics; Sigma Pi; V.P.I.; Army; Canterbury Club.

JOHN CLAUER, JR.

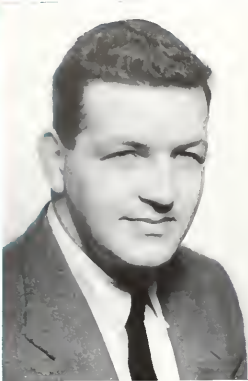

KENNETH CLEMENTS



MARY CLINE



WILLIAM CLOE



JOHN COCORDAS



WILLIAM COCOS

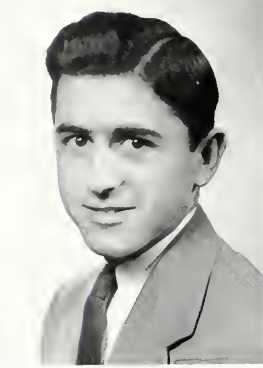

WILLARD COGHILL



DENNIS COGLE

● **JOHN COCORDAS**, Bristol, Pennsylvania; B.A., Business Administration; Theta Delta Chi; Accounting Club.

● **WILLIAM STEPHEN COCOS**, Lebanon, Pennsylvania; B.A., Business Administration; Lebanon Valley College; Choir.

● **WILLARD CALVIN COGHILL**, Tappahannock, Virginia; B.A., Accounting; Phi Kappa Tau; Accounting Club.

● **DENNIS KYLE COGLE**, Petersburg, Virginia; B.A., Accounting; Men's Glee Club; Choir; Baptist Student Union; Accounting Club; U. S. Army.

- **HOWARD TED COHEN**, Newport News, Virginia; B.S., Mathematics; Pi Lambda Theta
- **LOUIS H. COHN**, Norfolk, Virginia; B.A., Accounting; Phi Alpha; Boy Scouts; Treasurer; Navy; Accounting Club.
- **HOWSON WHITE COLE**, Worsham, Virginia; B.A., Economics.
- **JANE COLEMAN**, Grosse Pointe, Michigan; B.A., History; Kappa Alpha Theta; Student Assembly; Red Cross; Flat Hat; International Relations Club; Philosophy Club.

HOWARD COHEN

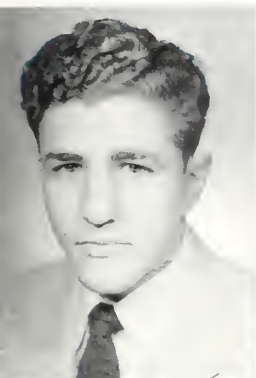

LOUIS COHN



HOWSON COLE



JANE COLEMAN



ANNE COOK



MARYJANE COOK



ELEANOR COOKE

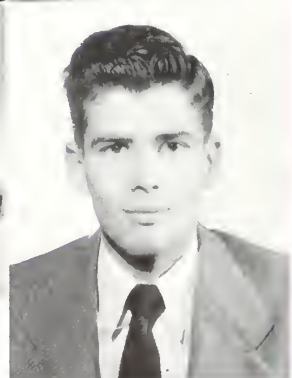

WILLIAM COOLEY

- **ANNE ELIZABETH COOK**, Danville, Virginia; B.S., Biology; Clayton-Grimes Biology Club; French Club; Y.W.C.A.; German Club; Dormitory Vice-President; Baptist Student Union; Backdrop Club.
- **MARYJANE KATHERINE COOK**, Alexandria, Virginia; B.S., Biology; Clayton-Grimes Biology Club; Band; French Club; German Club; Newman Club.
- **ELEANOR ANNE COOKE**, Norfolk, Virginia; B.S., Biology; Delta Delta Delta; Y.W.C.A.; Clayton-Grimes Biology Club; Baptist Student Union; German Club.
- **WILLIAM ALBERT COOLEY**, Brockville, Pennsylvania; B.S., Psychology; Pi Kappa Alpha; Band; Men's Glee Club; Choir; Debate Council; Psychology Club; Navy.



Seniors

● **EDWIN NELSON COOLING, JR.**, Chesapeake City, Maryland; B.A., Economics; Philosophy Club; International Relations Club; Navy.

● **EARLE MORSE COPP, JR.**, Bronxville, New York; B.A., History; Sigma Rho.

● **CHARLES SMITH CORNELL**, Williamsburg, Virginia; B.A., Business Administration; Sigma Pi.

● **CLAUDE WILLIAM COWARD**, Norfolk, Virginia; B.S., Physics; Kappa Sigma.

EDWIN COOLING



EARLE COPP, JR.



CHARLES CORNELL



CLAUDE COWARD



LOUIS CREEKMUR



EDWARD CRENSHAW

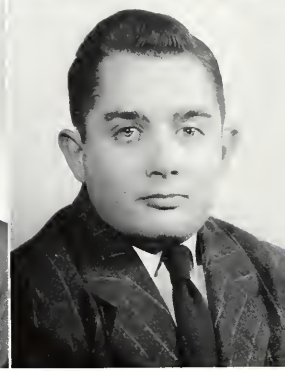

WILLIAM CREWS



LEIGH CROCKETT

● **LOUIS CREEKMUR**, Fords, New York; B.S., Physical Education; Football; Track; Varsity Club.

● **EDWARD HENRY CRENSHAW**, Victoria, Virginia; B.A., Accounting; Lambda Chi Alpha; Accounting Club.

● **WILLIAM CARLTON CREWS**, Nathalie, Virginia; B.A., Government, Der Sleubin Verein.

● **LEIGH ALLISON CROCKETT**, Roanoke, Virginia; B.A., Jurisprudence; Wythe Law Club; Accounting Club.

- **SAMUEL THOMAS CROSSWHITE**, Norfolk, Virginia; B.A., Accounting; Sigma Alpha Epsilon
- **JEAN VALJEAN CUTLER**, Phoebus, Virginia; B.A., Fine Arts; Phi Kappa Tau; Theta Alpha Phi; Backdrop Club; Dramatic Club; Radio Club.
- **AMELIA ENAID DAVIDSON**, Norfolk, Virginia; B.A., Sociology; Philosophy Club; Backdrop Club; Scareb Club
- **BETTY CHRISTINE DAVIS**, Norfolk, Virginia; B.A., English; Pi Beta Phi; Royalist, Editorial Staff; Backdrop Club; Dramatic Club; Westminster Fellowship.

SAMUEL CROSSWHITE

JEAN CUTLER

AMELIA DAVIDSON

BETTY DAVIS



DONALD DAVIS

LEONARD DAVIS

DAVID DAY

HELEN DEAN

- **DONALD L. DAVIS**, Camden, New Jersey; B.S., Chemistry; Kappa Sigma.
- **LEONARD LESLIE DAVIS**, Portsmouth, Virginia; B.S., Chemistry; Phi Kappa Tau; Student Affiliates of the American Chemical Society.
- **DAVID JAMES DAY**, Back Bay, Virginia; B.A., Accounting.
- **HELEN VIRGINIA DEAN**, Arlington, Virginia; B.A., Economics; Gamma Phi Beta, Treasurer; Spanish Club; Y.W.C.A.; German Club; International Relations Club.



Seniors

- **HELEN THOMPSON DEAVERS**, Richmond, Virginia; B.A., Sociology; Chi Omega; Flat Hat; COLONIAL ECHO; Chorus, Secretary; French Club; Pan Hellenic Council, Social Chairman; German Club; Y.W.C.A.; Judicial Council; Baptist Student Union; Intramural Sports.

- **FRANK LESLIE DEIRHOI**, Richmond, Virginia; B.A., Business Administration; Sigma Rho; Varsity Track; Varsity Club; Student Assembly.

- **WILLIAM C. DENAULT**, Adams, Massachusetts; B.A., Economics; Sigma Alpha Epsilon; Varsity Football; Newman Club.

- **BETSY ALLEN DERR**, Norfolk, Virginia; B.A., English.

HELEN DEAVERS

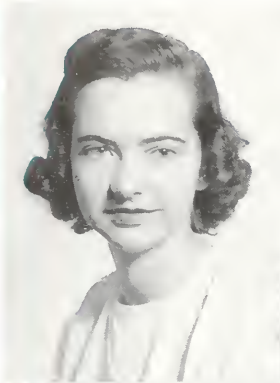

FRANK DEIRHOI



WILLIAM DENAULT

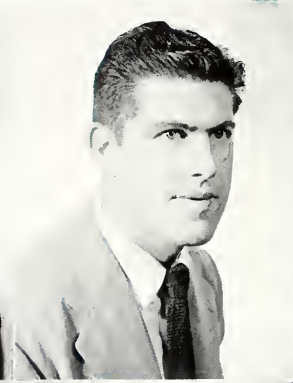

BETSY DEER



DOLORES DESMOND



DOROTHY DETTMER



JEANNE DEVLIN



ROBERT DEVLIN

- **DOLORES GERALDINE DESMOND**, Cresskill, New Jersey; B.A., Spanish; Phi Mu; Chorus; Newman Club; German Club; Y.W.C.A.; Red Cross; Spanish Club.

- **DOROTHY ANN DETTMER**, Rockville Centre, New York; B.A., Economics; Gamma Phi Beta, Vice President, Corresponding Secretary; International Relations Club; Y.W.C.A.; Spanish Club; FLAT HAT; COLONIAL ECHO; Lutheran Students' Association, Treasurer.

- **JEANNE PADBURY DEVLIN**, Roanoke, Virginia; B.S., Home Economics; Gamma Phi Beta; Chorus; Home Economics Club.

- **ROBERT C. DEVLIN**, Yonkers, New York; B.A., Business Administration; Sigma Rho.

- **CHARLESWORTH LEE DICKERSON**, Spartanburg, South Carolina; B.A., Chemistry; Greek; Orchestra; Chemistry Club; Representative at Large, University Year.
- **NANCY DOUGLAS DIGGES**, Virginia Beach, Virginia; B.A., English; Editor Daily News-Courier Club; Y.W.C.A.
- **GILES GLASS DODD**, Halifax, Virginia; B.A., Accounting; Accounting Club; Treasurer; Westminster Fellowship; U.S. Army.
- **AUGUST ROBERT DOLL**, Tampa, Florida; B.A., Economics; Editor Alpha Psi Beta; Assistant President's Aide; Tennis Team; Varsity Club; Flat Hat.

CHARLESWORTH DICKERSON

NANCY DIGGES

GILES DODD

ROBERT DOLL

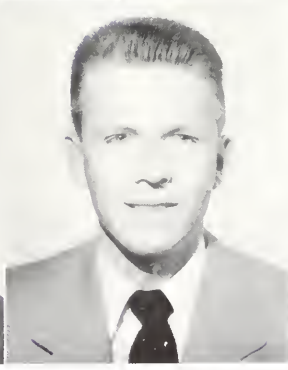

WARD DONOHUE

JOHN DONOVAN

JENNINGS DORMAN

RICHARD DRAKE

- **WARD DONOHUE**, Chicago, Illinois; B.A., Sociology; Pi Kappa Alpha; Golf Team.
- **JOHN CARROLL DONOVAN**, Swampscott, Massachusetts; B.A., English; Newman Club; French Club; President; Dramatic Club; Backdrop Club; International Relations Club; Inter-Club Council.
- **JENNINGS E. DORMAN**, Conway, South Carolina; B.S., Biology; Sigma Pi; Biology Club.
- **RICHARD GARLAND DRAKE**, Portsmouth, Virginia; B.S., Mathematics; Kappa Alpha; Varsity Track; Varsity Club, Secretary; Navy.



Seniors

• **GEORGE F. DUBORG, JR.**, Arlington, Virginia; B.A., Economics; Kappa Alpha; Canterbury Club; Accounting Club.

• **JOSEPH ALBERT DUNAWAY**, North Tazewell, Virginia; B.A., Business Administration; Sigma Rho; Canterbury Club.

• **JULIAN BASCOM DUNN**, Bland, Virginia; B.S., Psychology; Sigma Rho; Psychology Club; Army.

• **THOMAS JEFFERSON EAST**, Williamsburg, Virginia; B.A., Business Administration.

GEORGE DUBORG, JR.

JOSEPH DUNAWAY

JULIAN DUNN

THOMAS EAST

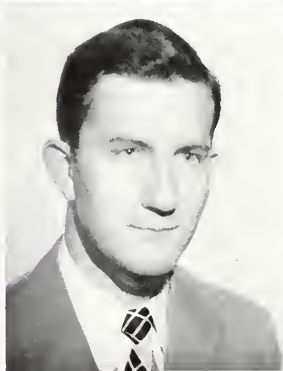
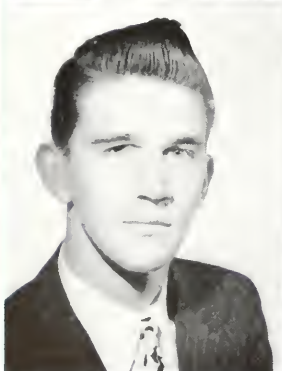
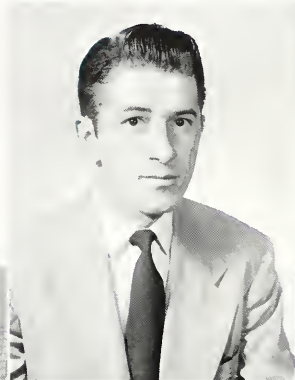
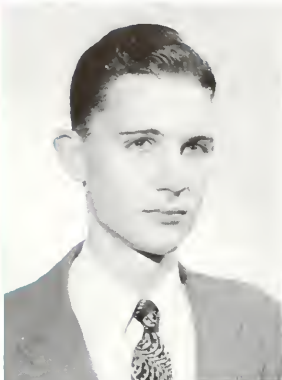

ERNEST EDWARDS

GEORGE EDWARDS

JAMES ELLIOTT

GERALD EMMET

• **ERNEST G. EDWARDS**, Hampton, Virginia; B.S., Biology; Kappa Alpha; "Murder in the Cathedral"; "Arsenic and Old Lace"; Student Assembly; Red Cross.

• **GEORGE ROGER EDWARDS**, Rumford, Virginia; B.A., Business Administration; Lambda Chi Alpha.

• **JAMES McKINNEY ELLIOTT**, Hinsdale, Illinois; B.A., Economics; Sigma Alpha Epsilon, President; Inter-Fraternity Council; Backdrop Club; Public Relations Department.

• **GERALD MYRON EMMET**, Brooklyn, New York; B.S., Pre-medical Sciences; Clayton-Grimes Biology Club.

- **GRETCHEN ELIZABETH ERB**, Richmond, Virginia; B.A., Sociology; Delta Delta Delta; Flat Hat; Kappa Kappa Kappa; Colonial Echo; Flat Hat; Inter-Club Council; Student Religious Union; Baptist Student Union; Graves Scholarship; Y.W.C.A.; German Club; Psychology Club; French Club.

- **CECIL FRANKLIN EVANS, JR.**, Messick, Virginia; B.S., Biology; Clayton-Grimes Biology Club; Navy.

- **JOAN LOUISE FELIX**, Malverne, New York; B.A., English; Delta Delta Delta; German Club; Canterbury Club; Y.W.C.A.; Music Club; Flat Hat, Editor-in-Chief; Chi Delta Phi; Mortar Board; Judicial Committee; General Co-operative Committee; President's Aide.

- **JOHN VINCENT FINNERAN**, Cambridge, Massachusetts; B.A., Economics; Kappa Sigma; International Relations Club; Philosophy Club; Newman Club.

GRETCHEN ERB

CECIL EVANS, JR.

JOAN FELIX

JOHN FINNERAN



JAMES FITZGERALD

MYERS FISHER

AUSTIN FLAGG

JAMES FLETCHER

- **JAMES I. FITZGERALD**, Salem, Massachusetts; B.A., English; Kappa Sigma.

- **MYERS NORMAN FISHER**, Mears, Virginia; B.A., Business Administration; Lambda Chi Alpha; Wythe Law Club; Army.

- **AUSTIN THEODORE FLAGG**, Norfolk, Virginia; B.A., Accounting; Kappa Sigma; Cadet Captain; Field Artillery Association Medal; Accounting Club; Centurion Club.

- **JAMES HARRY FLETCHER**, Manhasset, New York; B.A., Jurisprudence; Theta Delta Chi.



• **JEAN CLICKNER FOOTE**, Washington, D. C.; B.S., Psychology; Gamma Phi Beta; Y.W.C.A., Cabinet; COLONIAL ECHO, Editor; Singers; Second Choir; Mademoiselle's College Board.

• **ALBERT HALL FRANCIS**, Branchville, Virginia; B.A., Business Administration; Kappa Alpha; Spanish Club; Army Air Forces.

• **ERNEST CLIFTIN FRANCIS, JR.**, Branchville, Virginia; B.A., Government; Kappa Alpha; Der Steuben Verein; International Relations Club; U. S. Coast Guard.

• **DORIS LILLIAN FRASIER**, Norfolk, Virginia; B.A., Sociology.

Seniors

JEAN FOOTE



ALBERT FRANCIS

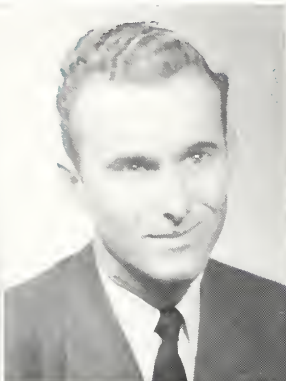

ERNEST FRANCIS, JR.

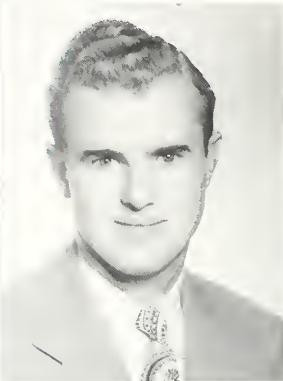

DORIS FRASIER

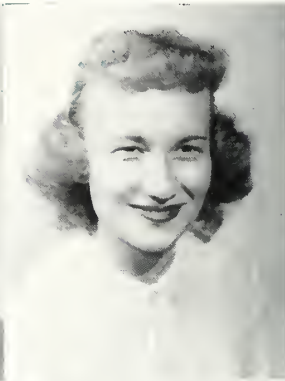

GEORGE FRICKE



WARREN GALBREATH

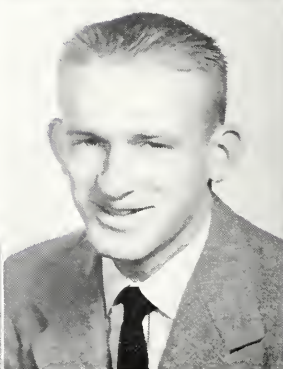

ROBERT GALLOWAY, JR.



RANDOLPH GARRETT

• **GEORGE RAYMOND FRICKE**, Western Springs, Illinois; B.S., Pre-Medical; Sigma Alpha Epsilon; Varsity Tennis; Honor Council; Student Senate; Student Assembly; General Co-operative Committee; Phi Beta Kappa.

• **WARREN VALLETTE GALBREATH**, Bloomfield, New Jersey; B.A., Business Administration; Pi Kappa Alpha; Informal Football Team, Captain; Basketball.

• **ROBERT STONE GALLOWAY, JR.**, Due West, South Carolina; B.A., Economics; Kappa Alpha; Tennis; Varsity Club.

• **GILMER RANDOLPH GARRETT**, Hopewell, Virginia; B.A., Business Administration; Theta Delta Chi; Inter-Fraternity Council; Accounting Club.

● **OTIS LEE GARRISON, JR.**, Hampton, Virginia; B.A., History; Sigma Alpha Epsilon; Wesley Foundation; ROTC; Centurian Club.

● **MARY ELIZABETH GERBERICH**, Mount Joy, Pennsylvania; B.A., Sociology; Kappa Delta; Y.W.C.A., President; Lutheran Students Association; Student Religious Union; German Club.

● **MARY LOUISE GERSCHANK**, Winchester, Virginia; B.A., Sociology; William and Mary Theater.

● **ANTHONY COYLE GIBBS, JR.**, Ridgefield Park, New Jersey; B.A., Jurisprudence; Phi Gamma Tau.

OTIS GARRISON, JR.

MARY GERBERICH

MARY GERSCHANK

ANTHONY GIBBS, JR.

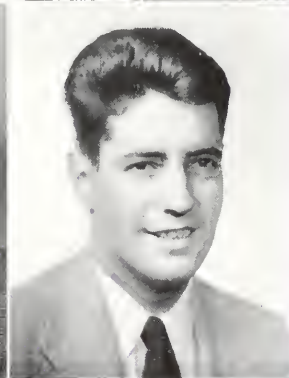

GEORGE GIBBS

JEAN GILL

ROBERT GILL

ROBERT GLEASON

● **GEORGE MORGAN GIBBS**, Danville, Virginia; B.S., Physical Education; Sigma Rho, President; Inter-Fraternity Council; Football; Varsity Club; Duke University, Navy.

● **JEAN VAUGHAN GILL**, Roanoke, Virginia; B.S., Home Economics; Kappa Alpha Theta; Y.W.C.A.; German Club; Home Economics Club.

● **ROBERT MORGAN GILL**, Smithfield, Virginia; B.S., Physical Education; Sigma Rho; Kappa Delta Pi; Varsity Baseball; Varsity Club.

● **ROBERT B. GLEASON**, Catonsville, Maryland; B.A., History; Kappa Sigma; International Relations Club; Centurian Club; R.O.T.C.



Seniors

● **HAROLD SLADE GLENZEL**, Newton Centre, Massachusetts; B.S., Physics; Phi Kappa Tau; Flat Hat; Der Steuben Verein.

● **JOAN LIVINGSTONE GODDARD**, Malden, Massachusetts; B.A., Sociology; Phi Mu; Y.W.C.A.; German Club; Der Steuben Verein; Westminster Fellowship, Red Cross.

● **GEORGE IRA GONDELMAN**, Great Neck, New York; B.A., Jurisprudence; Pi Lambda Phi; Student Assembly; Varsity Track; Intramural Tennis Champion.

● **SARA RITA GORDON**, Norfolk, Virginia; B.A., History; Balfour-Hillel Club.

HAROLD GLENZEL

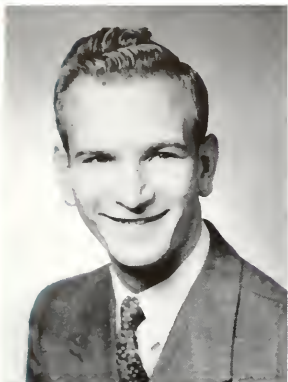

JOAN GODDARD



GEORGE GONDELMAN

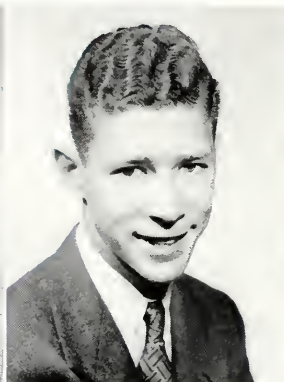

SARA GORDON



NANCY GOULDMAN



ELEANOR GRANT



JOHN GRAVATT

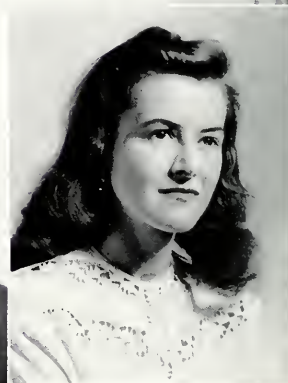

MARILYN GRAVES

● **NANCY MARIE GOULDMAN**, Norfolk, Virginia; B.S., Psychology; Kappa Alpha Theta; Psychology Club; German Club; Y.W.C.A.

● **ELEANOR EMILY GRANT**, Baldwin, New York; B.A., English; Chi Omega; Varsity Hockey; Orchestra; Student Assembly; Spanish Club; Cheerleader; Monogram Club; Y.W.C.A.; German Club.

● **JOHN BROADDUS GRAVATT**, Richmond, Virginia; B.A., English; Lambda Chi Alpha; Belle S. Bryan Scholar.

● **MARILYN FRANCELIA GRAVES**, Gloversville, New York; B.A., Ancient Languages; Delta Delta Delta; German Club, President; Eta Sigma Phi; Judicial Committee; Executive Committee, Secretary; COLONIAL ECHO; Inter-Club Council.

- **BETTY DOROTHY GREEN**, Richmond, Virginia; B.A., Scribology; Balfour-Hunt Club; Backdrop Club; Spanish Club; International Relations Club.

- **BONNIE CAROL GREEN**, Arlington, Virginia; B.A., Government; Royalist; Spanish Club; German Club; Y.W.C.A.; Varsity Swimming Team; Choir; Monogram Club; International Relations Club.

- **WILLIAM WALTER GREER**, Newport News, Virginia; B.A., Government; Pi Kappa Alpha; Director of Athletic Publicity; Flat Hat, Sports Editor; COLONIAL ECHO; Men's Honor Council; Intercollegiate Debate Council; Army Air Corps.

- **GENE GRIFFIN**, Fort Worth, Texas; B.A., History; Delta Delta Delta; Theta Alpha Phi; Kappa Delta Pi; Dramatic Club; Philosophy Club; German Club; Backdrop Club; University College.

BETTY GREEN

BONNIE GREEN

WILLIAM GREER

GENE GRIFFIN

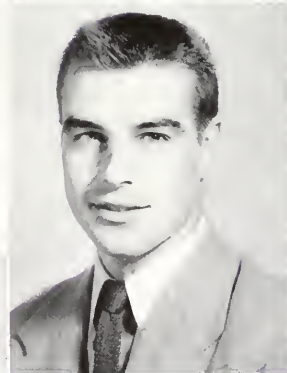
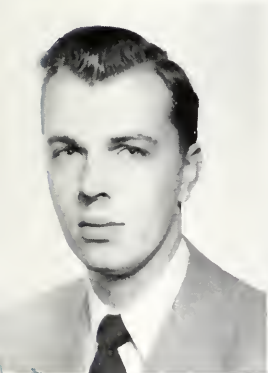

FRED GROCHOWSKE

THURMAN GROVES

PATRICK HAGGERTY

AKEY HAGWOOD

- **FRED HENRY GROCHOWSKE**, Chicago, Illinois; B.A., Economics.

- **THURMAN MORGAN GROVES**, Newport News, Virginia; B.A., Economics; Phi Kappa Tau.

- **PATRICK JOSEPH HAGGERTY, JR.**, South Hadley, Massachusetts; B.S., Physical Education. Sigma Alpha Epsilon; Varsity Club; Varsity Baseball; Varsity Football; Freshman Football; Army.

- **AKEY MAHLON HAGWOOD, JR.**, Portsmouth, Virginia; B.A., Business Administration.



● **GEORGE LINCOLN HALL**, Fredericksburg, Virginia; B.S., Physics.

● **JOSEPH EDWARD HALL**, Isle of Wight, Virginia; B.A., Accounting; Accounting Club; Spanish Club.

● **WAVERLY DEAN HALL**, Beaver Dam, Virginia; B.A., Economics; Sigma Alpha Epsilon.

● **JAY WALTER HARDISON**, Norfolk, Virginia; B.A., Sociology; Sigma Alpha Epsilon; Varsity Club; Varsity Track Manager; Army.

Seniors

GEORGE HALL



JOSEPH HALL



WAVERLY HALL



JAY HARDISON



SARA HAROLD

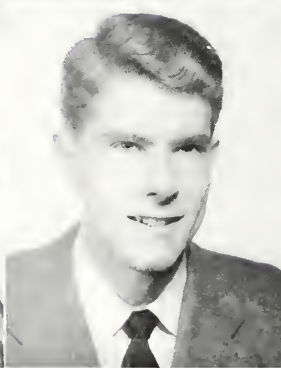

ROBERT HARPER

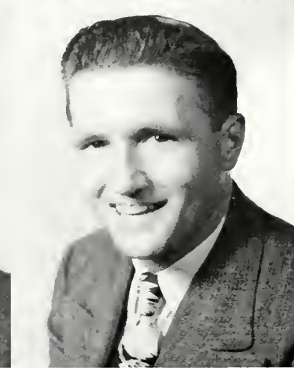

ARTHUR HARRIMAN

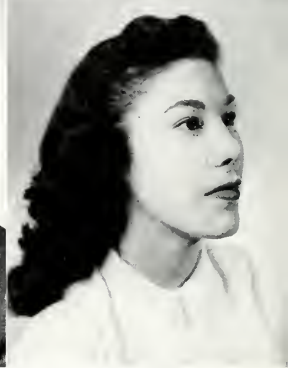

MARY HARRINGTON

● **SARA WILSON HAROLD**, Richmond, Virginia; B.S., Mathematics; Phi Beta Kappa; German Club; Y.W.C.A.; Chorus; Music Club; Mary Minor Lightfoot Scholar; New York Southern Society Scholarship.

● **ROBERT CURTIS HARPER, JR.**, Richmond, Virginia; B.S., Chemistry; Kappa Alpha; Phi Beta Kappa; Navy.

● **ARTHUR BURGESS HARRIMAN**, Newport News, Virginia; B.A., Business Administration.

● **MARY RICE HARRINGTON**, Port Huron, Michigan; B.A., Spanish; Varsity Hockey; Monogram Club; Orchestras; Backdrop Club; Scarab Club; Spanish Club; Music Club; German Club; "The Great Campaign."

- **DON EDWARD HARRISON, JR.**, Lynchburg, Virginia; B.S., Education; Phi Kappa Phi; Kappa Kappa Gamma; Y.W.C.A.; Psychology Club; Menstrum Club.
- **JEANNE ANNE HARRUP**, Richmond, Virginia; B.S., Psychology; Phi Kappa Phi; Kappa Kappa Gamma; Y.W.C.A.; Psychology Club; Menstrum Club.
- **VIRGINIA BLANTON HAWKINS**, El Paso, Texas; B.A., Spanish; Kappa Alpha Theta; Spanish Club; Kappa Chi Kappa; Y.W.C.A.; German Club.
- **ELIZABETH LLOYD HAYES**, Dayton, Ohio; B.A., Fine Arts; Phi Mu; Scarab Society; Daisy Day Club; COLONIAL ECHO; Backdrop Club; Y.W.C.A.

DON HARRISON, JR.



JEANNE HARRUP



VIRGINIA HAWKINS

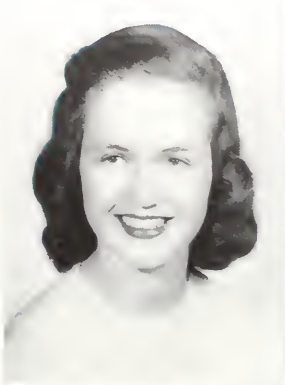

ELIZABETH HAYES

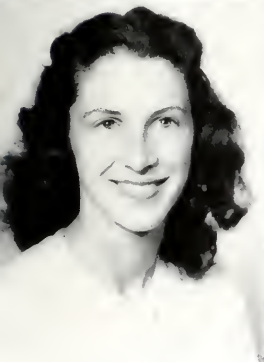

MARIANNE HAYNES

MELVIN HEIFFER

DOROTHY HEINDSMANN

DAVID HENRITZE

- **MARIANNE HAYNES**, Fort Lewis, Washington; B.A., English; Kappa Kappa Gamma; Y.W.C.A.; Der Steuben Verein; Inter-Club Council; Chorus; Water Safety Corps; Canterbury Club; Backdrop Club.
- **MELVIN H. HEIFFER**, Norfolk, Virginia; B.S., Biology; Phi Alpha; Clayton-Grimes Biology Club; Balfour-Hillel Club.
- **DOROTHY VIRGINIA HEINDSMANN**, Norfolk, Virginia; B.S., Biology; Kappa Delta; Clayton-Grimes Biology Club; Canterbury Club; Y.W.C.A.
- **DAVID DURHAM HENRITZE**, Williamsburg, Virginia; B.A., Business Administration; Phi Kappa Tau, President; Inter-Fraternity Council; Student Assembly.



Seniors

● **ADELAIDE HERMAN**, Yeadon, Pennsylvania; B.A., Sociology; Alpha Chi Omega, President; COLONIAL ECHO; Y.W.C.A.; German Club; Glee Club; Chorus; Choir; Band.

● **ROBERT BREVARD HETHCOCK**, N. Wilkesboro, North Carolina; B.A., Government; Theta Delta Chi; International Relations Club.

● **DOLORES TERESA HEUTTE**, Norfolk, Virginia; B.A., Government; Pi Beta Phi; Flat Hat; International Relations Club; Newman Club; H₂E Club; Monogram Club; German Club.

● **WESLEY PHILLIPS HILL**, Newport News, Virginia; B.A., English; Pi Kappa Alpha.

ADELAIDE HERMAN

ROBERT HETHCOCK

DOLORES HEUTTE

WESLEY HILL

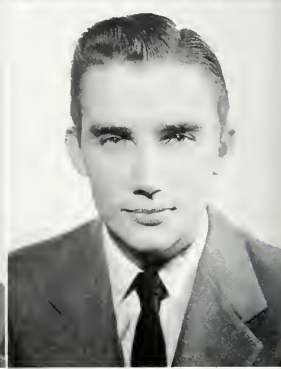
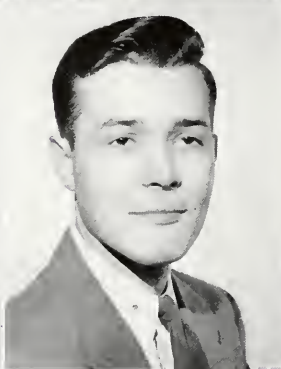

ANNE HIRSCH

HARMON HOFFMAN, JR.

JOHN HOGAN

NELSON HOGGE

● **ANNE LOUISE HIRSCH**, Maumee, Ohio; B.A., Philosophy; Kappa Alpha Theta; Orchesis; Philosophy Club; Y.W.C.A.; German Club; H₂E Club; International Relations Club; Monogram Club.

● **HARMON LESLIE HOFFMAN, JR.**, Due West, South Carolina; B.S., Chemistry; Chemistry Club; Der Steuben Verein.

● **JOHN FRANCIS XAVIER HOGAN**, Norfolk, Virginia; B.S., Physical Education; Sigma Alpha Epsilon; Newman Club.

● **NELSON F. HOGGE**, Perrin, Virginia; B.A., Government; Lambda Chi Alpha.

- **ROBERT LEWIS HOLLEY**, Kittanning, Pennsylvania; B.A., Economics; Sigma Alpha Epsilon; Varsity Basketball.

- **ARTHUR K. HOOKS**, Bristol, Tennessee; B.S., Physics; Amateur Radio Club.

- **HELEN LOUISE HOPKINS**, Alexandria, Virginia; B.A., English; Kappa Alpha Theta; German Club; Y.W.C.A.; Spanish Club; Chorus; Choir; Canterbury Club; Backdrop Club.

- **SARAH E. HOPKINS**, Chester, Virginia; B.A., Government; Y.W.C.A.; German Club; Spanish Club; Music Club; International Relations Club.

ROBERT HOLLEY

ARTHUR HOOKS

HELEN HOPKINS

SARAH HOPKINS

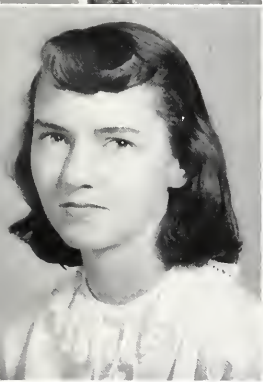
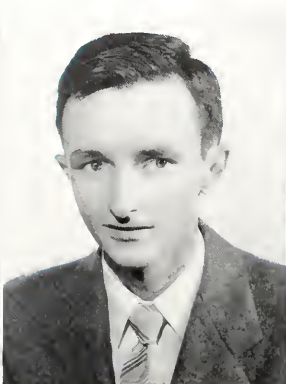

BEVERLY HORNER

MARY HOSTETTER

TERESA HOWE

WINFRED HUFFMAN

- **BEVERLY HORNER**, Milton, Massachusetts; B.S., Chemistry; Pi Beta Phi; American Chemical Society; Swimming Team; Chorus; Choir; Der Steuben Verein; German Club; Canterbury Club; Backdrop Club.

- **MARY LOUISE HOSTETTER**, Lancaster, Pennsylvania; B.A., English; Gamma Phi Beta, President; Chi Delta Phi; Judicial Committee; Flat Hat, Feature Editor; Chorus; Choir; COLONIAL ECHO; Westminster Fellowship; Y.W.C.A.; French Club.

- **TERESA LEIGH HOWE**, Newport, Rhode Island; B.A., English; Pi Beta Phi; Thomas Jefferson Scholarship; Chorus; Flat Hat; COLONIAL ECHO; Kappa Chi Kappa; Chi Delta Pi; Red Cross, President; German Club; Y.W.C.A.; Dance Club.

- **WINFRED EUGENE HUFFMAN**, Stanley, Virginia; B.A., Jurisprudence; Kappa Sigma; Centurion Club.



Seniors

- **GEORGE SAMUEL HUGHES**, Norfolk, Virginia; B.S., Physical Education; Sigma Alpha Epsilon; Varsity Football; Varsity Track; Varsity Club.

- **ELISHA BENTON HURDIE, III**, Newport News, Virginia; B.S., Biology.

- **ARTHUR JOEL JACKS**, Red Bank, New Jersey; B.A., Business Administration; Pi Lambda Phi; Balfour-Hillel Club.

- **HARVEY JACOBSON**, Lawrence, New York; B.A., Jurisprudence; Pi Lambda Phi, President; Balfour-Hillel Club; Inter-Fraternity Council; Wythe Law Club; Army Air Force.

GEORGE HUGHES



ELISHA HURDIE, III

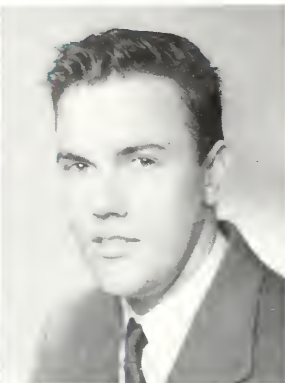

ARTHUR JACKS

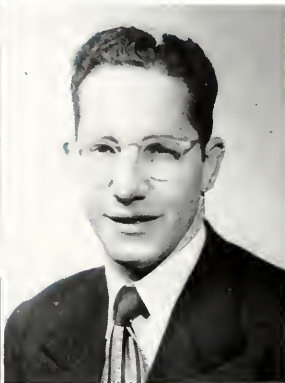

HARVEY JACOBSON



BARBARA JAMES



CARL JENKINS



CARLTON JOHNSON



WILLIAM JOHNSON

- **BARBARA LEE JAMES**, Richmond, Virginia; B.A., History; Chi Omega; German Club; Baptist Student Union; International Relations Club; Spanish Club.

- **CARL EDWARD JENKINS**, Kingsport, Tennessee; B.A., Jurisprudence; International Relations Club; Marine Corps.

- **CARLTON OSCAR JOHNSON**, Gary, Indiana; B.A., Economics; Theta Delta Chi.

- **WILLIAM EDWARD JOHNSON**, Fort Royal, Virginia; B.A., Accounting; Band; Accounting Club.

- **BENJAMIN BURWELL JOHNSTON, JR.**, Richmond, Virginia; B.A., Music; Phi Kappa Tau; Bark drop Club; Music Director; Scarab Society, President.

- **MANDLEY RAY JOHNSTON**, Marshall, Virginia; B.S., Biology; Lambda Chi Alpha; Clayton Grimes Biology Club; Der Steuben Verein.

- **WILLIAM MONROE JOLLY, JR.**, Petersburg, Virginia; B.A., Business Administration; Pi Kappa Alpha; Vice-President of Freshman Class; Theta Delta Pi; Army.

- **ARTHUR M. JONES, JR.**, Sanford, Maine; B.S., Mathematics.

BENJAMIN JOHNSTON, JR.

MANDLEY JOHNSTON

WILLIAM JOLLY, JR.

ARTHUR JONES, JR.

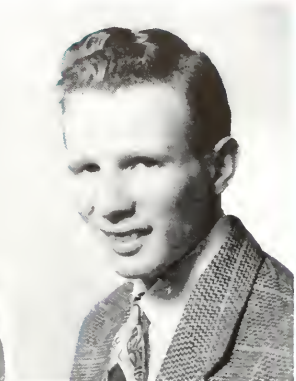

CHRISTINE JONES

ISCA JONES

KENNETH JONES

WILLIAM JONES

- **CHRISTINE ANN JONES**, Baltimore, Maryland; B.A., History; Chi Omega; Spanish Club; German Club; Y.W.C.A.; Scarab Club; Canterbury Club.

- **ISCA ELISE JONES**, Huntington, West Virginia; B.A., Government; Flat Hat, Reporter Chorus; International Relations Club; Wesley Foundation.

- **KENNETH LEGRAND JONES**, New Canton, Virginia; B.A., Economics; Kappa Alpha.

- **WILLIAM HERBERT JONES**, Norfolk, Virginia; B.A., Economics.



Seniors

● **WINIFRED LLOYD JONES**, Elizabeth City, North Carolina; B.A., Sociology; Phi Mu, President; College Band; College Orchestra; Student Religious Union, President; Westminster Fellowship.

● **FLOYD TALMAGE JOYNER, JR.**, Ivor, Virginia; B.A., Business Administration; Accounting Club; Navy.

● **LAUREL ELIZABETH KANNER**, Brooklyn, New York; B.A., Spanish; COLONIAL ECHO; French Club; Spanish Club; Balfour-Hillel Club.

● **RICHARD McILWAINE KEEVER**, Newport News, Virginia; B.S., Biology; Der Steuben Verein.

WINIFRED JONES

FLOYD JOYNER, JR.

LAUREL KANNER

RICHARD KEEVER

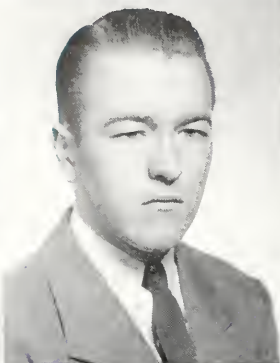

DONALD KELLAM

ELIZABETH KELLEY

NANCY KELLY

WILLIAM KELSO

● **DONALD EDWARD KELLAM**, Onley, Virginia; B.S., Biology; Lambda Chi Alpha; Clayton-Grimes Biology Club.

● **ELIZABETH BAKER KELLEY**, Baltimore, Maryland; B.S., Chemistry; Kappa Alpha Theta; French Club; German Club; Y.W.C.A.; Chemistry Club.

● **NANCY CARLIN KELLY**, Norfolk, Virginia; B.S., Psychology; Phi Mu; German Club; Der Steuben Verein; Y.W.C.A.; Wesley Foundation; Psychology Club; Home Economics Club.

● **WILLIAM GORDON KELSO**, New York, New York; B.S., Psychology; Kappa Alpha; Debate Council; Psychology Club; Coast Guard.

● **FRANKLIN LEFEVRE KERNS**, Gloucester, Virginia; B.A., Business Administration; Navy.

● **EDWARD PATRICK KIERNAN, JR.**, Norfolk, Virginia; B.A., Accounting.

● **GEORGE D. KING**, Amelia, Virginia; B.A., Business Administration.

● **ROY STEDMAN KING**, Danbury, North Carolina; B.S., Psychology; Kappa Alpha

FRANKLIN KERNS

EDWARD KIERNAN, JR.

GEORGE KING

ROY KING

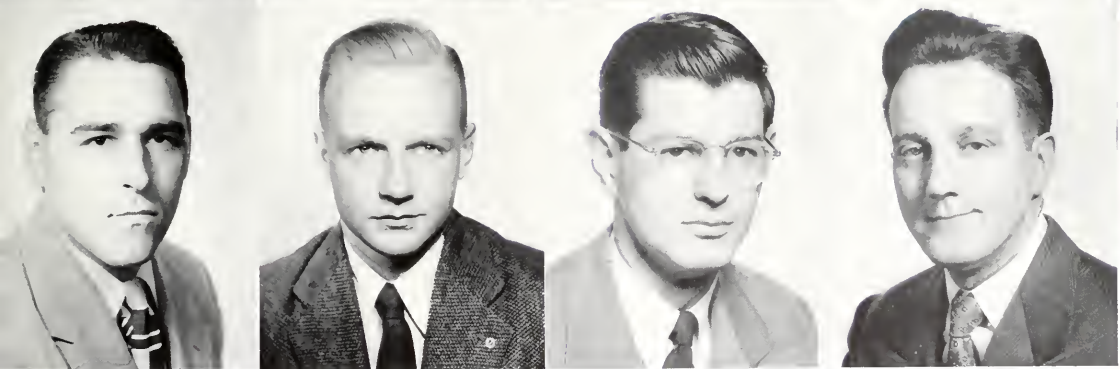
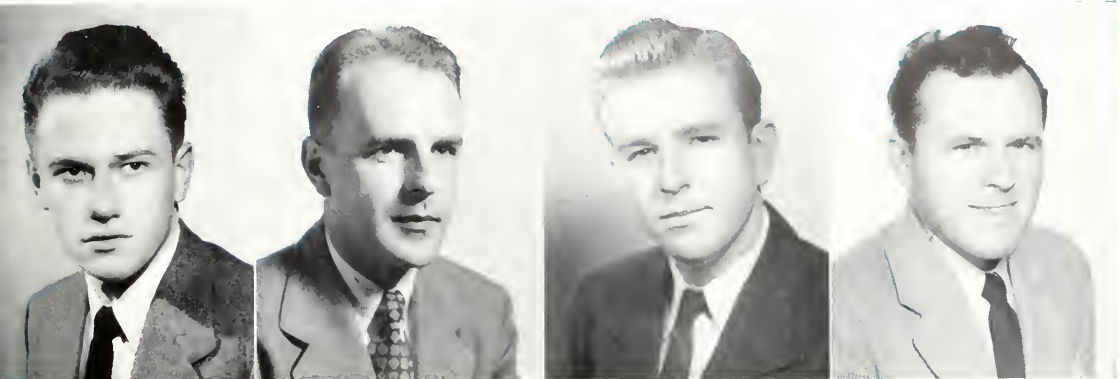

MOSES KISH

RICHARD KIRK

JOHN KITE, JR.

WILBERT KLINGMEYER

● **RICHARD CHARLES KIRK**, Bogota, New Jersey; B.A., Fine Arts; Pi Kappa Alpha; Army Air Force.

● **MOSES KISH**, New Brunswick, New Jersey; B.S., Physical Education; Sigma Rho; Football; Varsity Club.

● **JOHN NEWMAN KITE, JR.**, Stone, Kentucky; B.A., Business Administration; Sigma Rho; Spanish Club; Varsity Swimming; Men's Glee Club; Clayton-Grimes Biology Club.

● **WILBERT A. KLINGMEYER**, Norfolk, Virginia; B.A., Business Administration; Norfolk Division



Seniors

- **DONALD ZENTZ KOONS**, Frederick, Maryland; B.A.; Band; Dance Band; Orchestra; Lutheran Club; Wesley Foundation.

- **FRED T. KOVALESKI**, Hamtramck, Michigan; B.A., Government; Sigma Alpha Epsilon; Varsity Tennis Team; National Intercollegiate Doubles Champion; Omicron Delta Kappa.

- **HERBERT GEORGE KUCK**, Norfolk, Virginia; B.A., Business Administration.

- **BETTY EVELYN LAINE**, Chester, Virginia; B.S., Home Economics; Chi Omega; COLONIAL ECHO; German Club; Y.W.C.A.; Scarab Club; Kappa Chi Kappa; Home Economics Club, President.

DONALD KOONS

FRED KOVALESKI

HERBERT KUCK

BETTY LAINE



PHILIP LAMBDIN

ALBERT LANG

ANNA LAWRENCE

MARIANNE LAWRENCE

- **PHILIP SEEGER LAMBDIN**, Frederick, Maryland; B.A., Sociology; Student Religious Union; Lutheran Student's Association.

- **ALBERT FRED LANG**, Bloomfield, New Jersey; B.A., Business Administration; Pi Kappa Alpha; Varsity Track Team; Theta Delta Pi; International Relations Club; Army.

- **ANNA MARIE LAWRENCE**, Columbia, South Carolina; B.S., Psychology; Alpha Chi Omega; Spanish Club; German Club; Y.W.C.A.; Psychology Club.

- **MARIANNE LAWRENCE**, Portsmouth, Virginia; B.A., English; COLONIAL ECHO, Business Staff; Flat Hat, Business Staff; German Club.

- **WILFORD LEACH**, Hopewell, Virginia; B.A., Theatre; William and Mary Theater; Backdrop Club; Technical Director, Co-Director, Co-Author; Royalist, Exchange Editor; Dramatic Club, President; Radio Club, President; Theta Alpha Phi.

- **DOUGLAS LEARD, JR.**, Norfolk, Virginia; B.A., Business Administration; Phi Kappa Tau.

- **HERBERT LEGUM**, Norfolk, Virginia; B.A., Jurisprudence.

- **WALLACE LEE LEMON**, Hudson, New York; B.A., Government; Navy.

WILFORD LEACH

DOUGLAS LEARD, JR.

HERBERT LEGUM

WALLACE LEMON

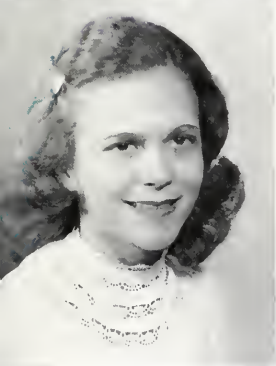

WILLA LEONHARD

HARVEY LEVINE

MARIANNE LEWIS-JONES

GEORGE LEX, JR.

- **WILLA CLAIRE LEONHARD**, Baltimore, Maryland; B.S., Psychology; Alpha Chi Omega; Eta Sigma Phi; Y.W.C.A.; German Club; Chorus; Psychology Club; Water Safety Corps.

- **HARVEY L. LEVINE**, Lawrence, New York; B.A., Jurisprudence; Pi Lambda Phi; Eta Sigma Phi; Wythe Law Club.

- **MARIANNE LEWIS-JONES**, Brooklyn, New York; B.A., Philosophy; Kappa Kappa Gamma; Royalist; Chorus; Choir; Flat Hat; Chi Delta Phi; Philosophy Club.

- **GEORGE J. LEX, JR.**, Newport News, Virginia; B.A., Economics; Kappa Sigma; Newman Club.



● **GEORGE AARON LILLE**, Norfolk, Virginia; B.A., Business Administration; Accounting Club, President; Inter-Club Council.

● **FRANCIS PAUL LIPINSKI**, Richmond, Virginia; B.S., Mathematics; Sigma Pi.

● **JAMES FLETCHER LOGAN**, Salem, Virginia; B.S., Mathematics; Pi Kappa Alpha; Canterbury Club; Der Steuben Verein; Varsity Swimming; Life Saving Corps.

● **JOHN BENJAMIN LOGAN**, Norfolk, Virginia; B.S., Chemistry; U. S. Army; Student Affiliate American Chemical Society; Der Steuben Verein.

Seniors

GEORGE LILLE



FRANCIS LIPINSKI



JAMES LOGAN



JOHN LOGAN

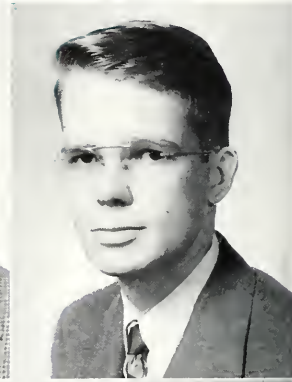

JOSEPH LONAS



VIRGINIA LORE



BEVERLY LUTHER



EDWARD McCASKEY

● **JOSEPH HENRY LONAS**, Manassas, Virginia; B.A., Fine Arts; Phi Kappa Tau; U. S. Army; ROTC.

● **VIRGINIA BELL LORE**, Solomons, Maryland; B.A., Business Administration; Chi Omega; COLONIAL ECHO, Business Manager, German Club, President; Chorus; Spanish Club; Red Cross; Y.W.C.A.; Canterbury Club; Accounting Club; Monogram Club; Mortar Board.

● **BEVERLY BASS LUTHER**, Wallace, Virginia; B.A., Sociology; Alpha Chi Omega; Executive Council; Student Assembly; College Band; Choir; Chorus; Singers; German Club; Y.W.C.A.; COLONIAL ECHO.

● **EDWARD BRAXTON McCASKEY**, Norfolk, Virginia; B.A., History; Sigma Alpha Epsilon; V.P.I.; Army Air Force; College Dance Band; College Marching Band; Canterbury Club.

● **JOHN WILEY McCRARY**, Front Royal, Virginia; B.S., Psychology; Sigma Phi, Delta Student Veterans; Student Affiliate American Chemical Society; Mixed Chorus; Men's Glee Club; Army Air Force; American University; Psychology Club; American Psychological Association

● **NANCY LEE McFADDEN**, Louisville, Kentucky; B.A., Fine Arts; Chi Omega, Spanish Club, German Club; Y.W.C.A.; Scarab Society; Backdrop Club.

● **FRANCIS HAMILTON McFALL**, Front Royal, Virginia; B.S., Physical Education; Sigma Alpha Epsilon; Varsity Track, Captain; Varsity Club.

● **KYLE KIMBRELL McGINNIS**, Norfolk, Virginia; B.S., Psychology; Kappa Delta; German Club; Psychology Club; Y.W.C.A.

JOHN McCRARY

NANCY McFADDEN

FRANCIS McFALL

KYLE McGINNIS

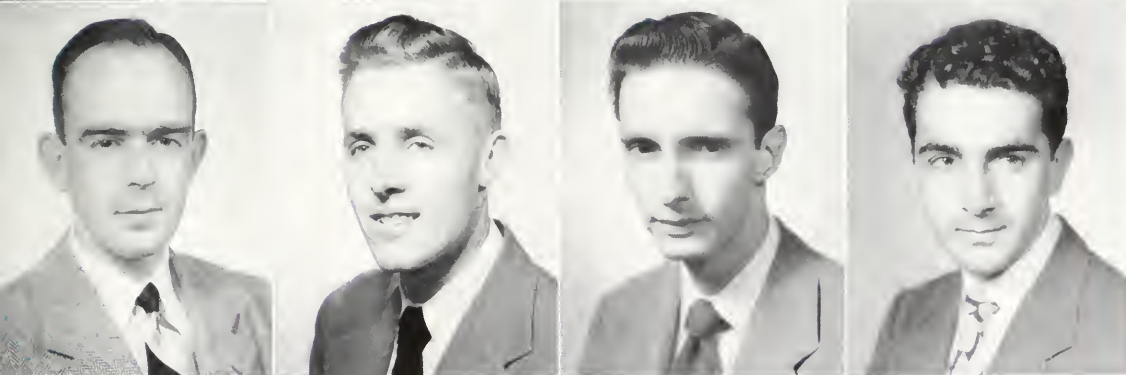

DAVID McQUADE

CURTIS McSHERRY

CHARLES MACHEN, JR.

EUGENE MAGLIARO, JR.

● **DAVID ALLAN McQUADE**, Kearny, New York; B.A., Jurisprudence; Robert W. Hughes Scholarship; Soutter Scholarship; Eta Sigma Phi.

● **CURTIS HUBERT McSHERRY**, Norge, Virginia; B.A., Business Administration.

● **CHARLES PHILIP MACHEN, JR.**, Norfolk, Virginia; B.A., Economics.

● **EUGENE EMILO MAGLIARO, JR.**, South Orange, New Jersey; B.S., Physical Education; Sigma Rho; Newman Club.



● **CHARLES BLAKLEY MARASCO**, Tarrytown, New York; B.A., Jurisprudence; Phi Kappa Tau; Army; Freshman Football; Freshman Basketball; Freshman Baseball.

● **RUTH ASHWORTH MARONEY**, Atlanta, Georgia; B.A., Spanish; Kappa Alpha Theta; Spanish Club; German Club; Y.W.C.A.; Backdrop Club.

● **JANE LINDSEY MARSHALL**, Norfolk, Virginia; B.S., Psychology; Pi Beta Phi; Norfolk Division; Psychology Club; Y.W.C.A.; German Club; International Relations Club.

● **THOMAS ADOLPH MARSHALL**, Newport News, Virginia; B.A., Accounting.

Seniors

CHARLES MARASCO



RUTH MARONEY



JANE MARSHALL



THOMAS MARSHALL



CALVIN MARTIN



FENTON MARTIN



MARY MARTIN



ROBERT MASSEY

● **CALVIN JAHUE MARTIN**, Norfolk, Virginia; B.A., Business Administration.

● **FENTON LEE MARTIN**, Portsmouth, Virginia; B.A., Jurisprudence; Sigma Pi.

● **MARY FELAND MARTIN**, Owensboro, Kentucky; B.A., Fine Arts; Phi Mu; Scarab Society; Y.W.C.A.; Home Economics Club; Westminster Fellowship; Dramatic Club.

● **ROBERT EARL MASSEY**, Hopewell, Virginia; B.A., Economics; Sigma Rho; Varsity Football; Varsity Club.

● **BETTY STUART MATTHEWS**, Glen Allen, Virginia; B.A., English; Alpha Chi Omega; German Club; Red Cross; Eta Sigma Phi.

● **LEO HOTHAM MAYS**, Williamsburg, Virginia; B.A., Government; Phi Kappa Tau.

● **EDWARD JOSEPH MIKULA**, Colver, Pennsylvania; B.A., Foreign Trade; Sigma Rho; Varsity Football; Varsity Club; Inter-Fraternity Council.

● **KENT SAMUEL MILLER**, Newport News, Virginia; B.S., Psychology; Kappa Alpha Psi; Men's Glee Club; Psychology Club.

BETTY MATTHEWS

LEO MAYS

EDWARD MIKULA

KENT MILLER

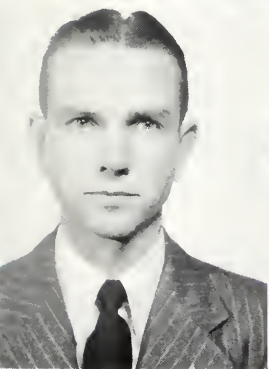

WARREN MILLER

MARY MOORE

VIRGINIA MOORE

FREDRIC MORTON

● **WARREN MARSHALL MILLER**, Jerome, Virginia; B.A., Accounting; Accounting Club; Eta Sigma Phi.

● **MARY ELIZABETH MOORE**, Waban, Massachusetts; B.A., Spanish; Alpha Chi Omega; Class Historian; Y.W.C.A.; German Club; Newman Club; William and Mary Theater; COLONIAL ECHO; Spanish Club; Monogram Club; Backdrop Club; Archery Intercollegiate Telegraphic Team.

● **VIRGINIA LEE MOORE**, Norfolk, Virginia; B.A., Sociology; Pi Beta Phi.

● **FREDERIC EUGENE MORTON**, Big Stone Gap, Virginia; B.A., Music; Phi Kappa Tau.

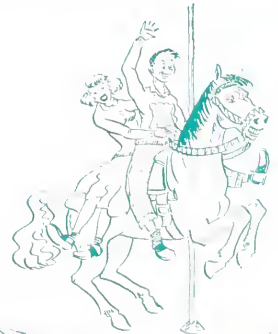

Seniors

● **RONOLDO GLENN MORTON, JR.**, Big Stone Gap, Virginia; B.A., Government; Phi Kappa Tau; U. S. Navy; Choir; Westminster Fellowship; Spanish Club; Backdrop Club; International Relations Club; Music Club; French Club.

● **NORRIS PRESTON MOSES**, Waynesboro, Virginia; B.A., Business Administration; Phi Kappa Tau; Wesley Foundation.

● **VIRGINIA LEE MURPHY**, Haverford, Pennsylvania; B.S., Psychology; Chi Omega; Varsity Hockey; Varsity Basketball; German Club; Flat Hat, Women's Sports Editor; W. A. A., President; Monogram Club; Y.W.C.A.; Virginia Athletic Federation of College Women, President; Women's Officiating Board; H₂E Club.

● **GORDON CUMMING MURRAY**, Williamsburg, Virginia; B.A., Government.

RONOLDO MORTON, JR.

NORRIS MOSES

VIRGINIA MURPHY

GORDON MURRAY

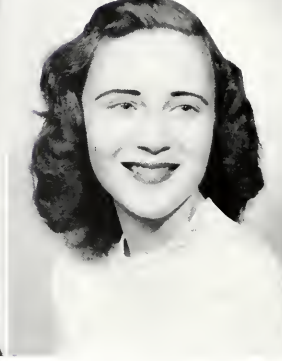
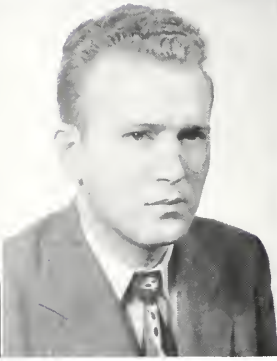
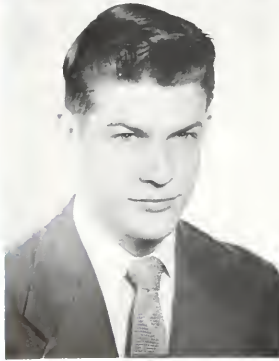
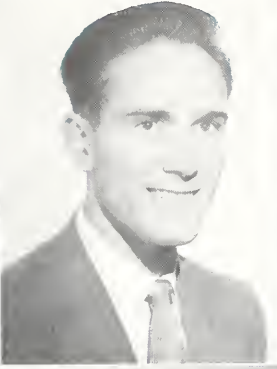

ALBERT MUSICK, JR.

MOGENE NEWMAN

NANCY NOBLE

CLEVELAND NOEL

● **ALBERT ROSS MUSICK, JR.**, Portsmouth, Virginia; B.A., Business Administration; Theta Delta Chi; Phi Beta Kappa.

● **MOGENE D. NEWMAN**, Williamsburg, Virginia; B.A., Business Administration.

● **NANCY NOBLE**, Washington, D.C.; B.A., Jurisprudence; Phi Mu; German Club; French Club; Y.W.C.A.; Wesley Foundation; Eta Sigma Phi; Graves Merit Scholarship; Phi Beta Kappa.

● **CLEVELAND NOEL**, Tignor, Virginia; B.S., Chemistry; Phi Kappa Tau.

• **MARY ANN NORMAN**, Leaksville, North Carolina; B.S., Psychology; Kappa Kappa Gamma; German Club; Y.W.C.A.; Monogram Club; Psychology Club; COLONIAL ECHO.

• **PATRICIA LUCILLE NORTON**, Tampa, Florida; B.A., Spanish.

• **GEORGE THOMAS OAKLEY**, Ship Bottom, New Jersey; B.A., Business Administration; Pi Kappa Alpha, President; U. S. Navy.

• **GEORGE CLARKE OBER, III**, Washington, D. C.; B.S., Physics.

ANN NORMAN

PATRICIA NORTON

GEORGE OAKLEY

GEORGE OBER, III

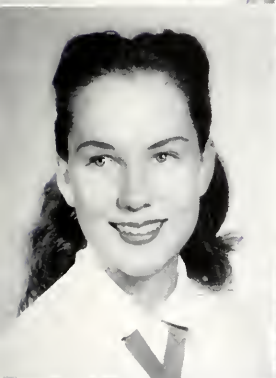

SALLY OBITZ

WALTER ODEN

JOHN O'DONNELL, JR.

AUGUSTINE OHMSEN

• **SALLY ANNE OBITZ**, Pittsburgh, Pennsylvania; B.S., Psychology; Kappa Delta; German Club; Y.W.C.A.; Choir; Psychology Club; Varsity Basketball; Fencing Club; Orchesis.

• **WALTER MONTAGUE ODEN**, Norfolk, Virginia; B.A., Government.

• **JOHN JOSEPH O'DONNELL, JR.**, Boston, Massachusetts; B.A., Economics; Kappa Sigma.

• **AUGUSTINE ALOYSIUS OHMSEN**, Norfolk, Virginia; B.A., Business Administration; Phi Kappa Tau; Newman Club.



● **BETTY GLASS OLIVER**, Chatham, Virginia; B.A., Mathematics; Phi Mu; Chorus; Choir; Y.W.C.A.

● **LESTER OLSEN**, Penn Yan, New York; B.A., History; Phi Kappa Tau; Der Steuben Verein.

● **ROGER LEE ORRISON**, Falls Church, Virginia; B.A., Economics; Pi Kappa Alpha.

● **BEVERLY LEE OWENS**, Williamsburg, Virginia; B.A., English; Pi Beta Phi; Flat Hat, Feature Editor; German Club; Canterbury Club; Y.W.C.A.; Monogram Club.

Seniors

BETTY OLIVER



LESTER OLSEN



ROGER ORRISON



BEVERLY OWENS



ALBERT PACCHIOLI



ROBERT PACE



RICHARD PALCANIS



JIMMIE PANTELE

● **ALBERT VINCENT PACCHIOLI**, Easton, Pennsylvania; B.S., Physics; Sigma Pi; Army; Newman Club.

● **ROBERT ENGLUN PACE**, Ridgeway, Virginia; B.A., Sociology; United World Federalists, President; International Relations Club.

● **RICHARD MOFFETT PALCANIS**, Fanwood, New Jersey; B.A., Philosophy; Army; Philosophy Club, President; International Relations Club.

● **JIMMIE PANTELE**, Newport News, Virginia; B.A., History; Band; French Club; Chemistry Club.

● **MARIETTA PARKS**, Petersburg, Virginia; B.A., Fine Arts; Eta Sigma Phi; French Club; Canterbury Club; Red Cross.

● **VIRGINIA PARTHENIS**, Clifton Forge, Virginia; B.S., Home Economics; Alpha Chi Omega; Judicial Council; Student Assembly; Orchestra; Home Economics Club; Monogram Club; Y.W.C.A. German Club; COLONIAL ECHO.

● **RALPH F. PASEK**, Chicago, Illinois; B.A., Business Administration; University of Chicago; Phi Kappa Psi.

● **CAROL PAUL**, Richmond, Virginia; B.A., History; Columbia University; Richmond Professional Institute.

MARIETTA PARKS

VIRGINIA PARTHENIS

RALPH PASEK

CAROL PAUL

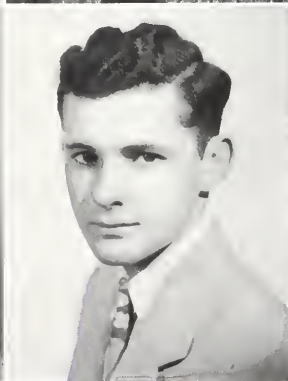

RAYMOND PECHAN

VERA PECK

PAUL PEEPLES, JR.

ELEANOR PENDLETON

● **RAYMOND LOUIS PECHAN**, Ford City, Pennsylvania; B.S., Psychology; Freshman Football; Freshman Basketball.

● **VERA DOLORES PECK**, Norfolk, Virginia; B.S., Biology; Norfolk Division; Music Club; Clayton-Grimes Biology Club; Backdrop Club.

● **PAUL ALVAH PEEPLES, JR.**, Newport News, Virginia; B.A., English; Westminster Fellowship; Der Steuben Verein; Scarab Society; Backdrop Club.

● **ELEANOR HOTCHKISS PENDLETON**, B.A., History; Chi Omega; Spanish Club; COLONIAL ECHO, Associate Business Manager; Chorus; German Club; Y.W.C.A.; Canterbury Club; International Relations Club; Honor Council; Secretary-Treasurer of Senior Class; Mortar Board.



Seniors

● **RUTILIUS BENJAMIN PERKINS**, South Boston, Virginia; B.A., Business Administration; Wesley Foundation, President; Inter-Club Council; Student Religious Union; Accounting Club; International Relations Club; Kappa Tau; Flat Hat.

● **WILLIAM EDWIN PERRY**, Norfolk, Virginia; B.S., Chemistry; Norfolk Division, Chorus; Chemistry Club; Wesley Foundation.

● **WILLIAM JOSEPH PHELAN**, Bridgeport, Connecticut; B.A., Jurisprudence; St. Helena Extension; Newman Club; Wythe Law Club.

● **MARGARET HOUSTON PHILHOWER**, Williamsburg, Virginia; B.A., English; Pi Beta Phi; Y.W.C.A.; Freshman Basketball; Westminster Fellowship; German Club; COLONIAL ECHO.

RUTILIUS PERKINS

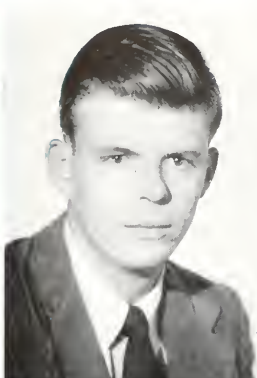

WILLIAM PERRY

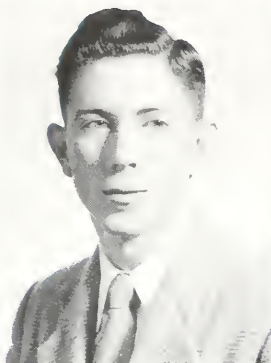

WILLIAM PHELAN

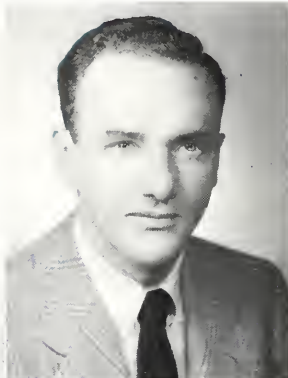

MARGARET PHILHOWER



CHARLOTTE PHILLIPS



JEAN PHILLIPS



MARY PHILLIPS

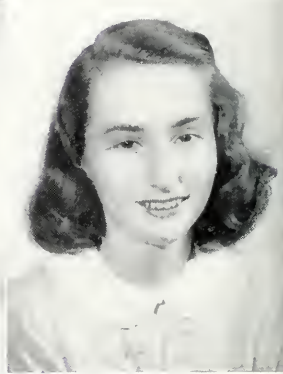

JANET PIERCE

● **CHARLOTTE ANN PHILLIPS**, Cambridge, Maryland; B.S., Home Economics; Gamma Phi Beta; German Club; Eta Sigma Phi; Red Cross; Water Safety Corps; Chorus; Home Economics Club.

● **JEAN BETTY PHILLIPS**, Brooklyn, New York; B.S., Biology; Orchesis, Monogram Club; Inter-Club Council; Balfour-Hillel Club; Backdrop Club; German Club.

● **MARY ALLEN PHILLIPS**, Hampton, Virginia; B.A., Sociology; Alpha Chi Omega; Mary Baldwin College; German Club; Red Cross; COLONIAL ECHO; Y.W.C.A.; Psychology Club.

● **JANET ELLEN PIERCE**, Alexandria, Virginia; B.A., Economics; Kappa Alpha Theta; Spanish Club; Y.W.C.A.; German Club; Canterbury Club; COLONIAL ECHO; Fencing Club, President; Monogram Club; H₂E Club; Red Cross.

● **ALLEN CHAPMAN PIRKLE**, Prince George, Virginia; B.S., Premedical; Pi Kappa Alpha; Clayton-Grimes Biology Club; Phi Beta Kappa.

● **VINCENT P. PIRRI**, Bayside, New York; B.S., Chemistry; Sigma Rho; Newman Club

● **ELIZABETH BUCHANAN PLATT**, Princess Anne, Maryland; B.A., Sociology; French Club; German Club; Backdrop Club; Music Club; Dorm President; Red Cross.

● **ETHYL YSOBEL POLLOCK**, Norfolk, Virginia; B.A., Political Science; Norfolk Division; Flat Hat; International Relations Club; United World Federalists; French Club; Backdrop Club; William and Mary Theater; Psychology Club; Radio Club.

ALLEN PIRKLE

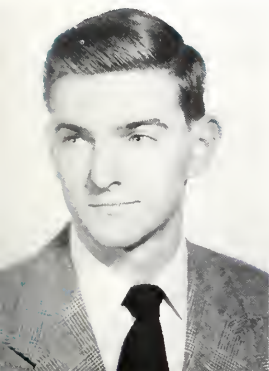

VINCENT PIRRI



ELIZABETH PLATT



ETHYL POLLOCK



JAMES PUTMAN



ROBERT QUACKENBUSH



ELI RAFAL



FREDERICK RAMBACHER

● **JAMES HARRIS PUTMAN**, Richmond, Virginia; B.A., Business Administration; U. S. Army; Michigan State College; University of Missouri; Richmond Professional Institute; Spanish Club; Centurion Club; R.O.T.C.

● **ROBERT LEE QUACKENBUSH**, Bedford, Indiana; B.S., Psychology; Sigma Pi, President; Student Assembly; Men's Honor Council.

● **ELI WILLARD RAFAL**, Norfolk, Virginia; B.A., Business Administration; U.S. Army.

● **FREDERICK EUGENE RAMBACHER**, Ironton, Ohio; B.A., Sociology; Phi Kappa Tau, President; Newman Club; Honor Council.



Seniors

● **CATHARINE SELTZER RATZBURG**, Ringtown, Pennsylvania; B.A., Fine Arts; Kappa Kappa Gamma; Y.W.C.A.; Chorus; Scarab Society; German Club; Phi Beta Kappa.

● **RICHARD DUVAL REINHARDT**, Catonsville, Maryland; B.S., Physics; Kappa Sigma, President; Inter-Club Council, Chairman; Inter-Fraternity Council; Dance Orchestra; Men's Glee Club; Choir; Canterbury Club; Der Steuben Verein; Student Assembly.

● **ROSEMARY RELPH**, Gary, Indiana; B.A., Economics; Delta Delta Delta; Flat Hat; Music Club; Kappa Chi Kappa; Spanish Club; German Club; Y.W.C.A.

● **MILDRED CAROLINE RENNINGER**, Glenside, Pennsylvania; B.A., History; Delta Delta Delta; Music Club; Spanish Club; Dramatic Club; International Relations Club; German Club; Backdrop Club, Flat Hat.

CATHARINE RATZBURG

RICHARD REINHARDT

ROSEMARY RELPH

MILDRED RENNINGER



JANE RENTON

TERESA REYNOLDS

WILLIAM REYNOLDS

HENRY RHODES

● **JANE ADELE RENTON**, Philadelphia, Pennsylvania; B.A., French; Gamma Phi Beta; Royalist; French Club; Spanish Club; Glee Club; Choir; Backdrop Club; Y.W.C.A.

● **TERESA DOLORES REYNOLDS**, Chatham, Virginia; B.A., Sociology; Baptist Student Union; Music Club; Kappa Delta Pi.

● **WILLIAM STANDARD REYNOLDS**, Norfolk, Virginia; B.A., Economics.

● **HENRY VANN RHODES**, Norfolk, Virginia; B.A., Theatre; North Carolina State; Norfolk Division; Backdrop Club; Dramatic Club; COLONIAL ECHO; Scarab Society; Westminster Fellowship; Virginia Pilots Scholarship.

- **CHARLES WELLINGTON RICHARDSON**, Salem, Virginia; B.S., Chemistry; Sigma Rho; Sovereign Club; Chemistry Club; Phi Beta Kappa.

- **MILDRED HUME RIDDLE**, West Point, Virginia; B.A., Sociology; Kappa Kappa Gamma; German Club; Home Economics Club; Y.W.C.A.; H₂E Club; Monogram Club; COLONIAL ECHO; Flat Hat; Varsity Basketball; Water Safety Corps.

- **PAUL CLIFTON RISH, JR.**, Portsmouth, Virginia; B.A., Business Administration.

- **HOWARD CARTER ROBERTSON**, Reedville, Virginia; B.S., Physical Education; Sigma Rho; Varsity Baseball.

CHARLES RICHARDSON

MILDRED RIDDLE

PAUL RISH, JR.

HOWARD ROBERTSON

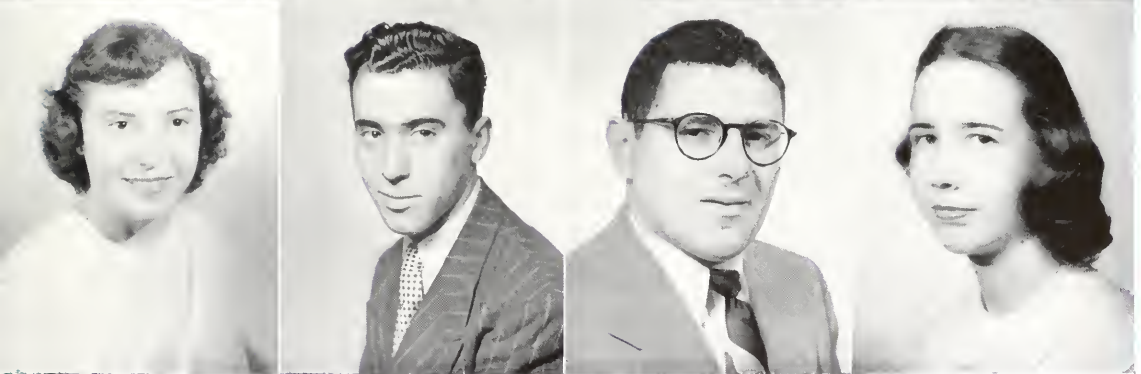
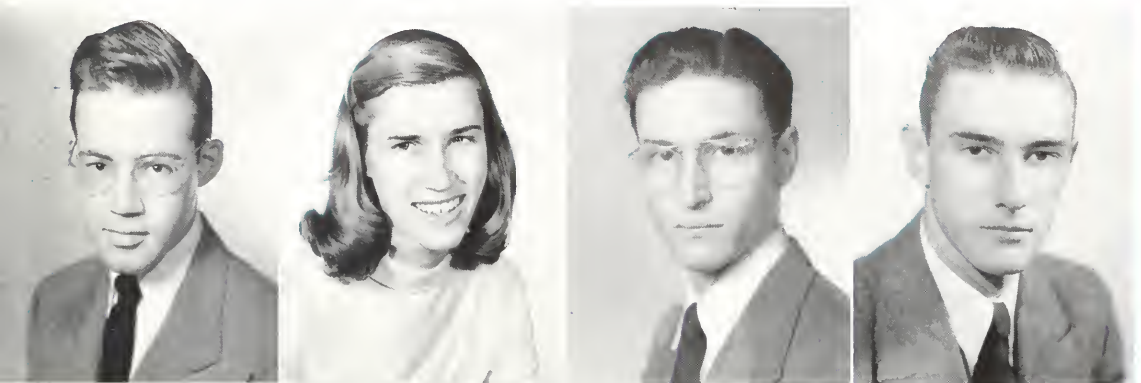

JANE ROGERS

MILES RUBIN

AUBREY RUBENSTEIN

EUSTELLE RYAN

- **JANE BOHNETT ROGERS**, Western Springs, Illinois; B.A., English; Gamma Phi Beta; Chorus; Spanish Club; Y.W.C.A.; German Club; Water Safety Corps.

- **MILES JORDON RUBIN**, Brooklyn, New York; B.A., Business Administration; Phi Alpha; Varsity Track; Inter-Fraternity Council; Balfour-Hillel Club; Student World Federalists.

- **AUBREY ABRAHAM RUBENSTEIN**, Suffolk, Virginia; B.A., History; Phi Alpha; Freshman Cross Country Team.

- **EUSTELLE AGNES RYAN**, Montclair, New Jersey; B.A., Economics; Phi Mu; Y.W.C.A.; German Club; Newman Club; COLONIAL ECHO.



● **RICHARD HENRY SALMON**, Petersburg, Virginia; B.A., Business Administration; Pi Kappa Alpha.

● **WILLIAM ARNOLD SARVER**, Bluefield, Virginia; B.A., Accounting.

● **DAVID ASHLEY SAUNDERS**, Petersburg, Virginia; B.S., Psychology; Pi Kappa Alpha; Student Assembly; Senate; General Co-operative Committee; President of Senior Class; President's Aide; Omicron Delta Kappa.

● **JOHN KENNETH SAUNDERS**, Norfolk, Virginia; B.A., Economics; Norfolk Division.

Seniors

RICHARD SALMON



WILLIAM SARVER



DAVID SAUNDERS



JOHN SAUNDERS



CHARLES SAWYER



KENNETH SCHMALENBERGER



MELVIN SCHWARTZ

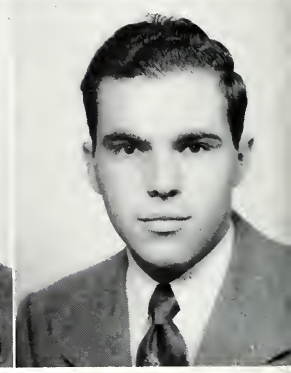

NISSEN SCHWARTZ

● **CHARLES KENNETH SAWYER**, Norfolk, Virginia; B.A., Business Administration; Kappa Sigma.

● **KENNETH EDWARD SCHMALENBERGER**, Teaneck, New Jersey; B.A., Business Administration; Sigma Rho; Student Assembly; Inter-Fraternity Council.

● **MELVIN SCHWARTZ**, Philadelphia, Pennsylvania; B.A., French; Pi Lambda Phi; St. Helena Extension; United World Federalists; Balfour-Hillel Club; French Club; Spanish Club.

● **NISSEN WILLIAM SCHWARTZ**, Portsmouth, Virginia; B.S., Psychology; Phi Alpha; Balfour-Hillel Club; Norfolk Division; U. S. Army.

● **WILLIAM WRIGHT SCHWARZ**, Williamsburg, Virginia; B.S., Chemistry; Lambda Chi Alpha; Der Steuben Verein; Canterbury Club.

● **KENNETH EUGENE SCOTT**, Rosemead, California; B.A., Economics; Pi Kappa Alpha; Debate Council, President; Omicron Delta Kappa, President; Chief Aide to the President; Phi Beta Kappa; Chancellor Scholar; Backdrop Club; Inter-Fraternity Council; Tennis Team; Flat Hat.

● **ELWYN RODNEY SEAWELL**, Norfolk, Virginia; B.A., Accounting.

● **BARBARA ELLEN SEIFERT**, Richmond, Virginia; B.S., Biology; Music Club; Y.W.C.A.; Chorus; Choir; COLONIAL ECHO; Der Steuben Verein; Canterbury Club; Clayton-Grimes Biology Club; Dorm President; Judicial Committee; Backdrop Club.

WILLIAM SCHWARZ

KENNETH SCOTT

ELWYN SEAWELL

BARBARA SEIFERT

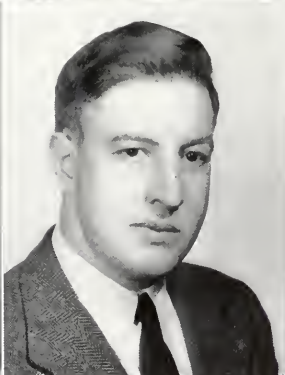
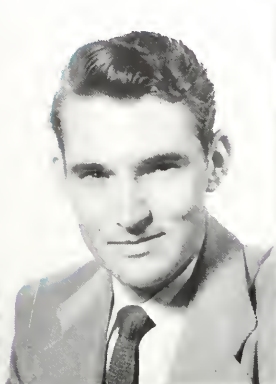
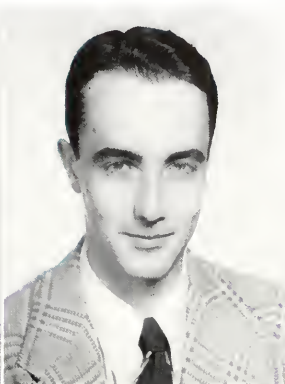
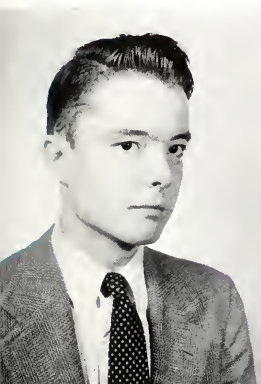

MARY SETTLE

ROBERT SEWARD

FLOYD SHELTON

WALTER SHEPPE

● **MARY LOIS SETTLE**, Roanoke, Virginia; B.A., Fine Arts; Kappa Delta; Cheer Leader; Orchestis; German Club; Y.W.C.A.; Philosophy Club; Canterbury Club; Backdrop Club.

● **ROBERT WADE SEWARD, JR.**, Newport News, Virginia; B.A., Business Administration.

● **FLOYD GARLAND SHELTON**, Danville, Virginia; B.A., French; Wesley Foundation; Student Religious Union; French Club; Army.

● **WALTER ALVIN SHEPPE, JR.**, Hopewell, Virginia; B.S., Biology; Dramatic Club; Men's Glee Club; Clayton-Grimes Biology Club.



Seniors

- **EDITH MARIE SHERMAN**, Port Washington, New York; B.A., Sociology; Kappa Delta; German Club; Y.W.C.A.; Chorus; Backdrop Club; Flat Hat.

- **MARIE LEWIS SIBLEY**, Chester, Virginia; B.A., English; Kappa Kappa Gamma; Y.W.C.A. German Club; Spanish Club; COLONIAL ECHO; Canterbury Club.

- **HARRY DANIEL SIZEMORE, JR.**, Clarksville, Virginia; B.A., Jurisprudence; Spanish Club.

- **BERNARD SKIBA**, Fairfield, Connecticut; B.A., Business Administration; Sigma Alpha Epsilon; Freshman Football; Varsity Track; Varsity Club.

EDITH SHERMAN

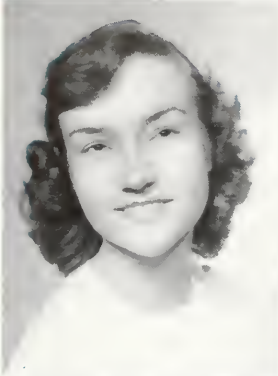

MARIE SIBLEY

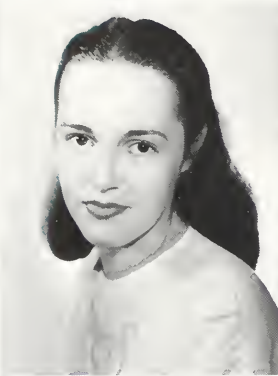

HARRY SIZEMORE, JR.

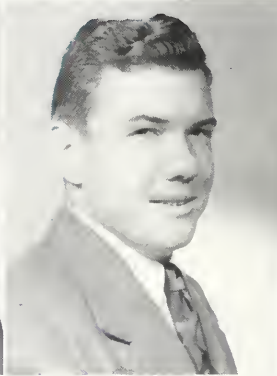

BERNARD SKIBA



HART SLATER



JAMES SLUSS, JR.



EARL SMITH



PAUL SMITH

- **HART SLATER**, Portsmouth, Virginia; B.A., Business Administration; Kappa Alpha.

- **JAMES ALMA SLUSS, JR.**, Salem, Virginia; B.S., Chemistry; Pi Kappa Alpha; Chemistry Club, President; Freshman Football.

- **EARL JAMES SMITH, JR.**, Rice, Virginia; B.A., Business Administration; Sigma Pi.

- **PAUL HOUSTON SMITH**, Norfolk, Virginia; B.A., Business Administration; Accounting Club.

- **CLAUDE WARREN SMITH, JR.**, Richmond, Virginia; B.A., Business Administration; Theta Delta Chi; President of Student Body; President's Aide; President of Junior Class; Cheerleader; Head; Choir; Men's Glee Club; COLONIAL ECHO, Art Editor; Royalist, Staff Artist; Senat-; Student Assembly; General Co-operative Committee, French Club; Backdrop Club; International Relations Club.

- **MARGARET RUTH SMITHWICK**, Norfolk, Virginia; B.A., English; Norfolk Division; Spanish Club; Wesley Foundation; Kappa Delta Pi.

- **ALFRED EUGENE SNIDER**, Marion, Virginia; B.S., Physics; Sigma Pi; Psychology Club; Der Steuben Verein; Backdrop Club.

- MARY EVELYN SNYDER**, Raleigh, North Carolina; B.A., Library Science; French Club; German Club; Wesley Foundation; Library Science Club; Y.W.C.A.

CLAUDE SMITH, JR.

MARGARET SMITHWICK

ALFRED SNIDER

MARY SNYDER

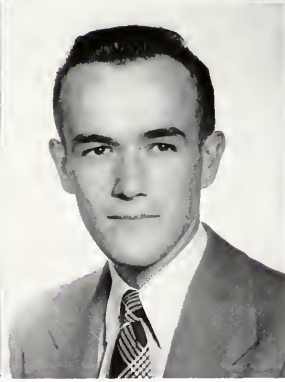
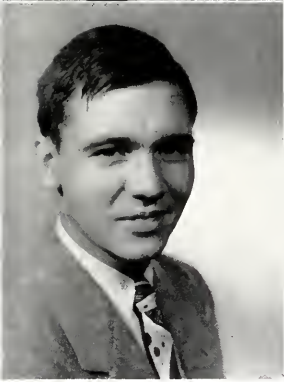

WILLIAM SPICER, JR.

JOHN SPIVEY

WILLIAM SPROUSE

ROBERT STACKHOUSE

- **WILLIAM EDWARD SPICER, JR.**, Baton Rouge, Louisiana, B.S., Physics.

- **JOHN EDGAR SPIVEY**, Richmond, Virginia; B.S., Biology; Navy; Biology Club; Cheerleader; Der Steuben Verein; Backdrop Club; Westminster Fellowship.

- **WILLIAM WARREN SPROUSE**, Staunton, Virginia; B.A., Fine Arts; Kappa Alpha; Omicron Delta Kappa, Choir; COLONIAL ECHO; Student Religious Union; Men's Honor Council, Chairman; Men's Glee Club; General Co-operative Committee; Student Assembly; Senate; President's Aide.

- **ROBERT C. STACKHOUSE**, Ocean Grove, New Jersey; B.A., Jurisprudence; Kappa Sigma; Wythe Law Club; International Relations Club.



Seniors

● **MAX JEROME STASZESKY**, Wilmington, Delaware; B.A., Business Administration; Varsity Track; Varsity Cross Country.

● **DIANE STATHAS**, Highland Park, Illinois; B.A., Economics; International Relations Club, State Secretary; United World Federalists; Canterbury Club; German Club; French Club; Spanish Club; Psychology Club; Philosophy Club; Y.W.C.A.

● **BARBARA LEE STOLTZ**, Richmond, Virginia; B.S., Psychology; Chi Omega; German Club; Y.W.C.A.; Chorus; Baptist Student Union; Flat Hat; COLONIAL ECHO; French Club; Psychology Club.

● **JOAN MORGAN STOUT**, Arlington, Virginia B.A., Spanish; Kappa Alpha Theta, President; German Club; Choir; Inter-Club Council; Spanish Club, President; Canterbury Club.

MAX STASZESKY



DIANE STATHAS



BARBARA STOLTZ



JOAN STOUT



JOHN STRINGFELLOW



DAVID STRUBINGER, JR.



ROBERT STUBBLEFIELD



DALE SUMPTION

● **JOHN PALMER STRINGFELLOW**, Newport News, Virginia; B.S., Psychology.

● **DAVID BEAVERSON STRUBINGER, JR.**, Washington, D.C.; B.S., Biology; Phi Kappa Tau.

● **ROBERT EDWARD STUBBLEFIELD**, Gloucester, Virginia; B.A., Accounting; Sigma Pi; U. S. Army; Accounting Club.

● **DALE EUGENE SUMPTION**, Harrisonburg, Virginia; B.A., Economics; Phi Kappa Tau; Der Steuben Verein; Band.

● **BERNARD CLAIBORNE SWANN**, Petersburg, Virginia; B.A., Business Administration; Phi Kappa Tau.

● **PEGGY SAXTON SWINDELL**, Virginia Beach, Virginia; B.S., Biology; Wesley Foundation; Clayton-Grimes Biology Club.

● **ESTELLE NOTTINGHAM TANKARD**, Manassas, Virginia; B.A., English; Gamma Phi Beta; Spanish Club; German Club; Y.W.C.A.

● **HARRY TANZER**, Fairview, Massachusetts; B.A., Sociology; Phi Alpha; Army Air Force; Balfour-Hillel Club; Spanish Club; Inter-Fraternity Council; Radio Club.

BERNARD SWANN

PEGGY SWINDELL

ESTELLE TANKARD

HARRY TANZER

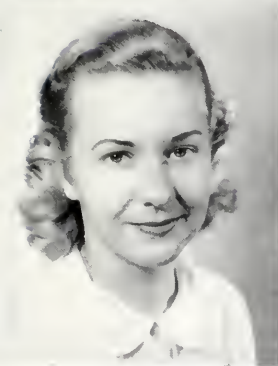

DOROTHEA THEDIECK

HARRY THOMAS

ARTHUR THOMPSON, JR.

BARBARA THOMPSON

● **DOROTHEA ANN THEDIECK**, Suffolk, Virginia; B.S., Mathematics; Delta Delta Delta; Executive Council, Treasurer, Vice-President, President; Inter-Club Council; Student Assembly; Senate; General Co-operative Committee, Newman Club; Music Club; Dr. Steuben Verein; Chorus; Choir; Y.W.C.A.; Mortar Board; President's Aide.

● **HARRY THOMAS**, Danville, Virginia; B.A., History; Eta Sigma Phi; Canterbury Club.

● **ARTHUR BARNARD THOMPSON, JR.**, Williamsburg, Virginia; B.A., Government; Sigma Phi; Canterbury Club; International Relations Club; United World Federalists; Centurion Club; U. S. Army; ROTC.

● **BARBARA DAUGHTREY THOMPSON**, Norfolk, Virginia; B.S., Home Economics; Kappa Kappa Gamma; Chorus; French Club; German Club; Y.W.C.A.; Home Economics Club.



● **NATHANIEL WESLEY THOMPSON, JR.**, Richmond, Virginia; B.A., Business Administration; Phi Kappa Tau; Accounting Club.

● **THOMAS WRIGHT THOMPSON**, Woodbridge, New Jersey, B.A., Business Administration; Sigma Alpha Epsilon; Secretary-Treasurer of Freshman Class; Varsity Football; Varsity Club.

● **GEORGE SMITH TISDALE, JR.**, Chester, Pennsylvania.

● **RAYMOND ROADES TOWNSEND**, Williamsburg, Virginia; B.S., Psychology.

Seniors

NATHANIEL THOMPSON, JR.

THOMAS THOMPSON

GEORGE TISDALE, JR.

RAYMOND TOWNSEND

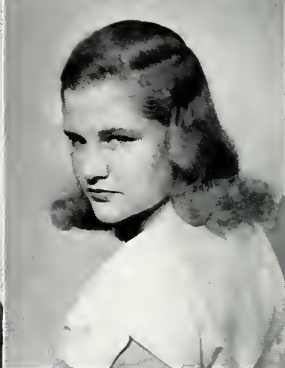
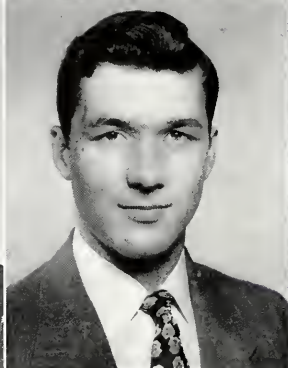
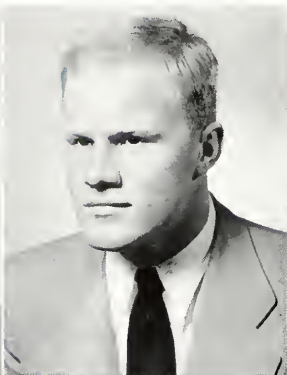

WILLIAM TUCKER

BENJAMIN TURNBULL

HARRISON TYLER

JANE UHLENDORF

● **WILLIAM GLAUSS TUCKER**, Richmond, Virginia; B.A., Business Administration; Accounting Club.

● **BENJAMIN WALTON TURNBULL**, Norfolk, Virginia; B.A., Business Administration; Norfolk Division.

● **HARRISON RUFFIN TYLER**, Holdcroft, Virginia; B.S., Chemistry; Kappa Alpha; Canterbury Club; Vice-President of Sophomore Class; Men's Honor Council; Varsity Track; President's Aide.

● **JANE MALILDA, UHLENDORF**, Glen Cove, New York; B.A., History; Delta Delta Delta; Chorus; German Club; Y.W.C.A.; Scarab Society; Kappa Chi Kappa; Spanish Club; Music Club; Red Cross; International Relations Club; COLONIAL ECHO; Canterbury Club; Fencing Club.

- **THEODORE CLAY UHLER, JR.**, Annapolis, Virginia; B.S. Physics; F. Kappa Alpha; Cassiopeia Club; Varsity Swimming.

- **WILLIAM HERBERT UPDIKE**, Hanes Village, Virginia; B.A. Business Administration; Lambda Chi Alpha; Inter-Fraternity Council.

- **RUTH CONSTANCE VOLKERT**, New Orleans, Louisiana; B.A., Spanish; Delta Delta Delta; President; COLONIAL ECHO; Backdrop Club; Music Club; President; Spanish Club; Inter-Fraternity Council; German Club; Y.W.C.A.; Canterbury Club; Edward Coles Scholarship; Phi Eta Kappa.

- **PATRICIA ANN WACHTEL**, Richmond, Virginia; B.A., History; Richmond Fraternities Institute; Waves; Home Economics Club.

THEODORE UHLER, JR.

WILLIAM UPDIKE

RUTH VOLKERT

PATRICIA WACHTEL

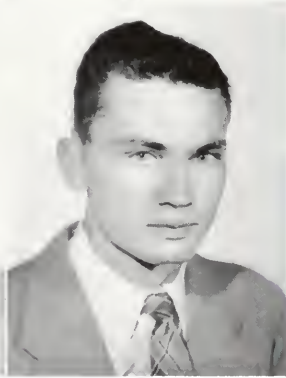
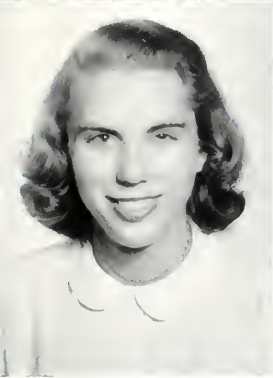
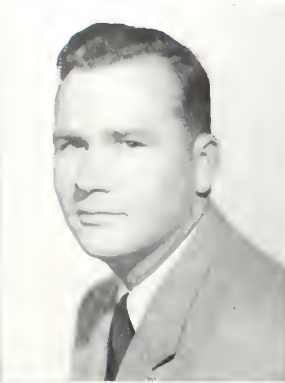

SANDRA WALKER

MARY WALL

LEE WALLACE, JR.

CARL WARRICK

- **SANDRA ANN WALKER**, Ambler, Pennsylvania; B.S., Psychology; Kappa Delta; Y.W.C.A., Cabinet; Psychology Club; Kappa Delta Pi.

- **MARY SCOTT WALL**, Washington, D. C. B.S., Home Economics; Delta Delta Delta; German Club; Y.W.C.A.; COLONIAL ECHO; Home Economics Club.

- **LEE ALPHONSO WALLACE, JR.**, Richmond, Virginia; B.A., History; Lambda Chi Alpha; Army.

- **CARL EUGENE WARRICK**, Fieldale, Virginia; B.S., Mathematics; Pi Kappa Alpha; Junior Varsity Basketball.



- **JAMES BROOKS WARWICK**, Portsmouth, Virginia; B.A., Business Administration; Pi Kappa Alpha.
- **GAIL WATSON**, Bushy, Virginia; B.S., Biology; Swimming Team; Music Club; Clayton-Grimes Biology Club.
- **MARY JOAN WATTLES**, Williamsburg, Virginia; B.S., Home Economics; Pi Beta Phi.
- **EDGAR WOODFORD WAYLAND, JR.**, Alexandria, Virginia; B.A., Business Administration; Pi Kappa Alpha, President; Kappa Tau; University of Virginia; U. S. Navy; Spanish Club; Psychology Club; Inter-Fraternity Council.

Seniors

JAMES WARWICK

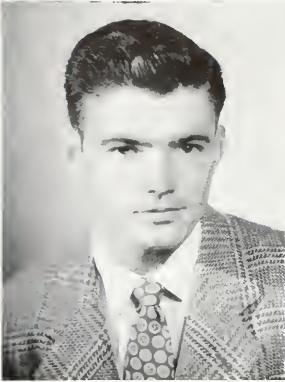

GAIL WATSON



MARY WATTLES

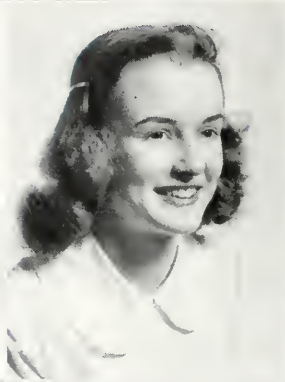

EDGAR WAYLAND, JR.

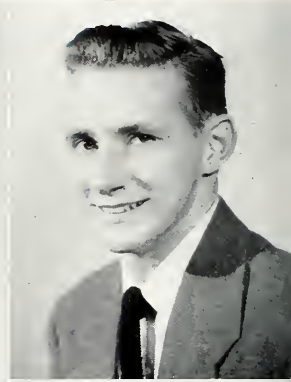

HARRY WEBB, JR.

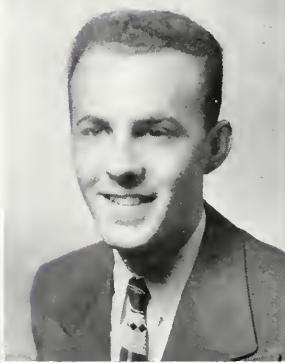

JAMES WEDDLE



DIANA WEDEL

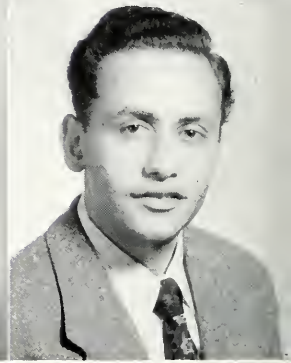

IRWIN WEINTRAUB

- **HARRY EDMOND WEBB, JR.**, Warm Springs, Virginia; B.A., Business Administration; Phi Kappa Tau.
- **JAMES MITCHELL WEDDLE**, Hillsville, Virginia; B.S., Biology; Choir; Varsity Track; Kappa Tau.
- **DIANA CLARE WEDEL**, Alexandria, Virginia; B.A., Sociology; Alpha Chi Omega; Y.W.C.A.; Red Cross; Canterbury Club; German Club; Psychology Club; Home Economics Club.
- **IRWIN WEINTRAUB**, Brooklyn, New York; B.S., Psychology; Phi Alpha.

- **HARRY WENNING**, Bloomfield, New Jersey; B.S., Mathematics; Sigma Phi Epsilon; Football; Varsity Track; Varsity Club.
- **EUGENE GRAHAM WHITE, JR.**, Bluefield, Virginia; B.A., Business Administration; Sigma Alpha Epsilon.
- **ROBERT BOOTHE WHITE**, Portsmouth, Virginia; B.A., Business Administration; Kappa Alpha.
- **THOMAS BRYAN WHITMORE, JR.**, Dendron, Virginia; B.A., Business Administration; Theta Delta Chi; Spanish Club; Accounting Club.

HARRY WENNING

EUGENE WHITE, JR.

ROBERT WHITE

THOMAS WHITMORE, JR.

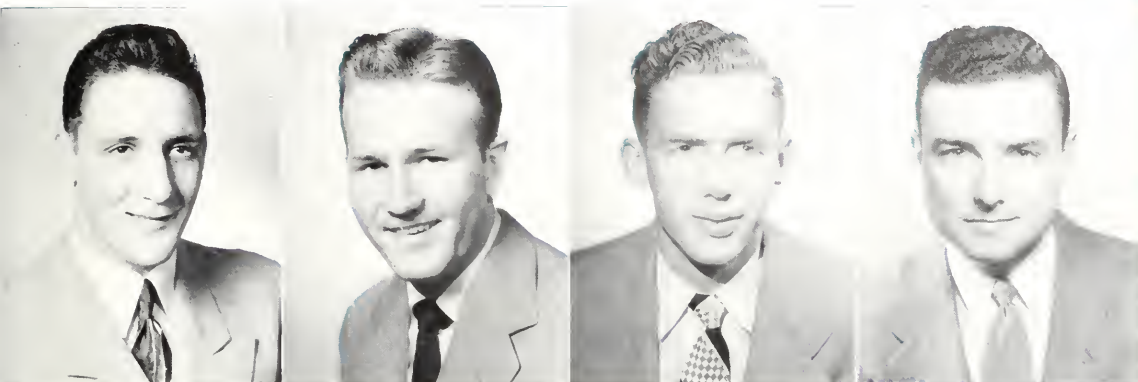

MARY WILCOX

ASHTON WILEY

JAMES WILKINS

GARNETT WILLIAMS

- **MARY FRANCES WILCOX**, Arlington, Virginia; B.S., Psychology; Gamma Phi Beta; Spanish Club; Y.W.C.A., Cabinet; Varsity Swimming Team; Psychology Club; COLONIAL ECHO, Class Editor, Photography Editor; Monogram Club, President; H₂O Club, President; Water Safety Corps; Inter-Club Council.
- **ASHTON MANN WILEY**, Petersburg, Virginia; B.A., Jurisprudence; Kappa Sigma; U. S. Army; College Dance Band, Leader; College Marching Band, President; College Concert Band; Der Steuben Verein; Wythe Law Club.
- **JAMES DOUGLAS WILKINS**, Norfolk, Virginia; B.A., Business Administration.
- **GARNETT LEE WILLIAMS**, Williamsburg, Virginia; B.S., Physical Education; Varsity Basketball; Varsity Track; Varsity Club.



Seniors

- **HINTON GOODWYN WILLIAMS, JR.**, Petersburg, Virginia; B.A., Business Administration; Sigma Alpha Epsilon.

- **JOHN TAYLOR WILLIAMSON, JR.**, Roanoke, Virginia; B.A., Business Administration; Sigma Pi; Canterbury Club; Accounting Club, President; International Relations Club; Inter-Club Council.

- **MARTHA ANNE WILLIAMSON**, Roanoke, Virginia; B.A., History; Gamma Phi Beta; Canterbury Club; Y.W.C.A., Cabinet; COLONIAL ECHO; German Club.

- **MARY STANTON WILLIS**, Shelbyville, Kentucky; B.A., English, Kappa Kappa Gamma, President; French Club; Y.W.C.A.; German Club; Chorus; Philosophy Club; Eta Sigma Phi.

HINTON WILLIAMS, JR.



JOHN WILLIAMSON



MARTHA WILLIAMSON

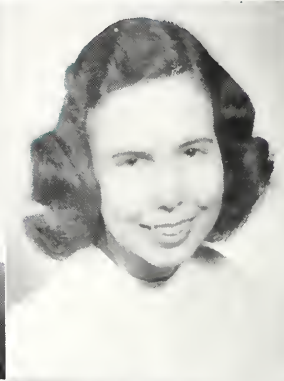

MARY WILLIS



MARY WILSON

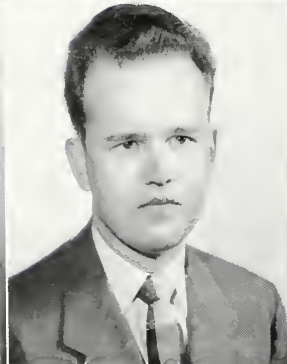

PRESTON WILSON



MERVYN WINGFIELD



DOROTHY WOLLON

- **MARY BEVERLEY WILSON**, Gastonia, North Carolina; B.A., English; Kappa Kappa Gamma; Secretary-Treasurer of Freshman and Sophomore Class; Chorus; Y.W.C.A.; German Club; Der Steuben Verein, President; Canterbury Club; COLONIAL ECHO, make-up Editor, Associate Editor; Student Assembly; Honor Council; Mortar Board, President; President's Aide; Inter-Club Council.

- **PRESTON THOMAS WILSON**, Petersburg, Virginia; B.S., Chemistry; Kappa Tau; U. S. Navy; Cheerleader; Choir; Baptist Student Union; Clayton-Grimes Biology Club.

- **MERVYN WALLER WINGFIELD**, Richmond, Virginia; B.A., Accounting; Lambda Chi Alpha, President; Inter-Club Council; Choir; Accounting Club.

- **DOROTHY ANNE WOLLON**, Alexandria, Virginia; B.A., History; Canterbury Club.

● **BASIL CLARK WOOLLEY**, Solana Beach, California; B.A., Government; Editor, Alpha Epsilon; International Relations Club; Red Cross; Canterbury Club; Spanish Club; Head Usher.

● **WALTER NELSON WORRELL**, Hillsville, Virginia; B.S., Chemistry; U. S. Army; Chemistry Club.

● **CONNOR HALL WRIGHT, JR.**, Lynchburg, Virginia; B.A., Economics; Sigma Rho.

● **JEANNE FRANCES WRIGHT**, Pearl River, New York; B.A., Science; Delta Delta Delta; Chemist; Y.W.C.A.; German Club; COLONIAL ECHO, Organizations Editor; Spanish Club; Newman Club.

BASIL WOOLLEY

WALTER WORRELL

CONNOR WRIGHT, JR.

JEANNE WRIGHT

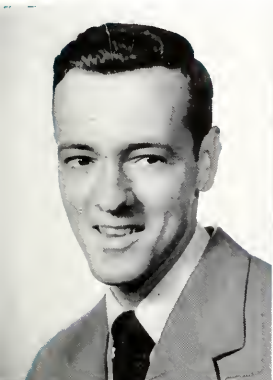

KENNETH WRIGHT

WILLIAM WRIGHT

JOHN YEVAK

ARTHUR YORK, JR.

● **KENNETH RAY WRIGHT**, Lynchburg, Virginia; B.A., Business Administration; Kappa Sigma; U. S. Army; Varsity Baseball; Varsity Club; Choir.

● **WILLIAM AUSTIN WRIGHT**, Morrison, Virginia; B.A., Business Administration; Kappa Alpha; Phi Delta Pi; Varsity Basketball; Varsity Football; President's Aide.

● **JOHN ROBERT YEVAK**, Newport News, Virginia; B.A., Business Administration; Pi Kappa Alpha.

● **ARTHUR CECIL YORK, JR.**, Portsmouth, Virginia; B.A., Economics; Sigma Phi; International Relations Club.



Seniors

● **GEORGE WILLIS YOUNG**, Exmore, Virginia; B.S., Physical Education; Sigma Alpha Epsilon; Student Assembly; Lacrosse Team; Varsity Football Manager; Varsity Club.

● **NICHOLAS ZAHARIS**, Newport News, Virginia; B.A., Accounting.

● **EUGENE HENRY ZARLING**, Cambridge, Massachusetts; B.A., Government; Pi Lambda Phi; Balfour-Hillel Club; Army.

● **EUGENE ZUCH**, Brooklyn, New York; B.A., Business Administration; Pi Lambda Phi.

GEORGE YOUNG



NICHOLAS ZAHARIS



EUGENE ZARLING

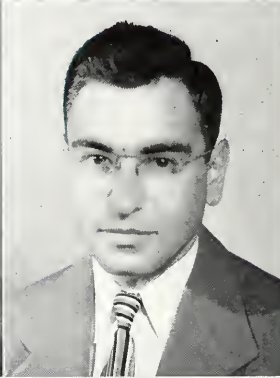

EUGENE ZUCH

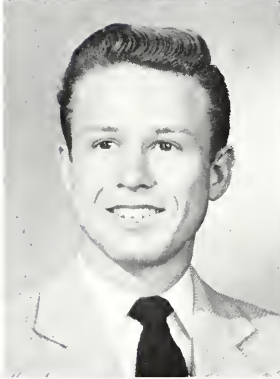
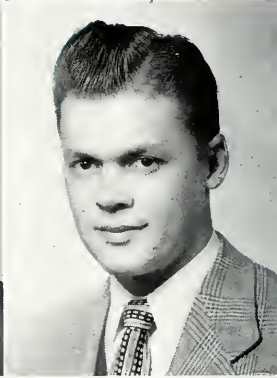

ARTHUR GRIMES



SAMUEL TISDALE

● **ARTHUR JACKSON GRIMES**, Newport News, Virginia; B.S., Biology; Phi Kappa Tau.

● **SAMUEL ALBERT TISDALE, JR.**, Portsmouth, Virginia; B.S., Biology.

• HAROLD TREVOR COLBURN, Dorset, England

• JAMES HARDING SISKE, Pleasant Garden, North Carolina, MA

Graduates

HAROLD COLBURN



JAMES SISKE



- CHESTER STOYLE BAKER, JR., Williamsburg, Virginia.
- ROBERT HARVEY CHAPPELL, JR., Richmond, Virginia.
- WESLEY RANDOLPH COFER, JR., Hilton Village, Virginia.
- ROBERT STANLEY HORNSBY, Yorktown, Virginia.

Law

CHESTER BAKER, JR.

ROBERT CHAPPELL, JR.

WESLEY COFER, JR.

ROBERT HORNSBY, JR.

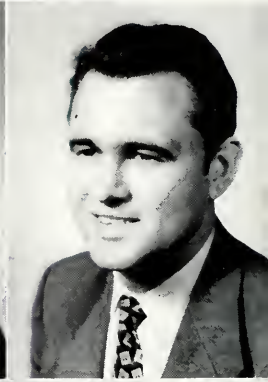
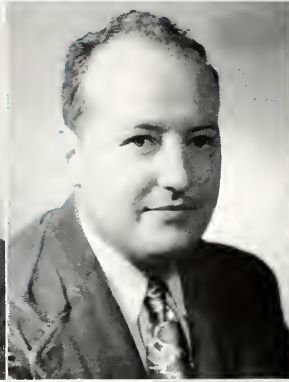

RONALD KING

STANLEY MERVIS

MARVIN MURCHISON, JR.

- RONALD KING, Washington, D. C.
- STANLEY HOWARD MERVIS, Portsmouth, Virginia.
- MARVIN MORAN MURCHISON, JR., Newport News, Virginia.

- JOHN OHANIAN, Binghamton, New York.
- JAMES EDGAR POINTER, JR., Williamsburg, Virginia.
- SIDNEY SCHWARTZ, Spring Valley, New York.
- JOSEPH SMITH, Hilton Village, Virginia.

Students

JOHN OHANIAN

JAMES POINTER, JR.

SIDNEY SCHWARTZ

JOSEPH SMITH

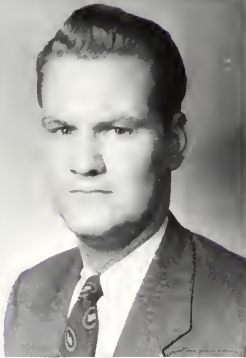

CLEMENT VAUGHN



WILLIAM WHITE

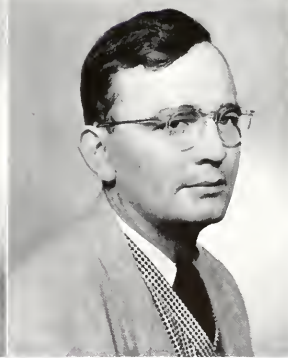

DUDLEY WOODS, JR.

- CLEMENT SLUSHER VAUGHN, Floyd, Virginia.
- WILLIAM LUTHER WHITE, Norfolk, Virginia.
- DUDLEY LAWRENCE SMITH WOODS, JR., Williamsburg, Virginia.





Familiar





Grounds





ADMINISTRATION







TO THE CLASS OF 1949

The Class of 1949 is unique in several respects. Its history began at the close of World War II when a great tide of veterans reentered the College. During your four years the men's enrollment tripled, and the student body for the first time exceeded two thousand. The number graduating in June, approximately four hundred, makes the graduating class the largest ever. It is unlikely that this figure will be exceeded for many years. A preponderance of those graduating in June, 1949, are veterans whose attendance was interrupted by the war. The College now rides on a more even keel than at any time during the turbulent years since 1941.

With this valedictory, I am taking the liberty of wishing each of you the fulfillment of your highest ambition, and of expressing the hope that each will in some measure contribute to the fund of human happiness. The College will long remember you.

John Z. Purjeet





Faculty at Convocation

The

- **J. WILFRED LAMBERT**, Assistant Professor of Psychology, Dean of Students, and Acting Registrar.
- **KATHARINE JEFFERS**, Associate Professor of Biology and Dean of Women.
- **JOHN E. HOCUTT**, Assistant Professor of Chemistry and Dean of Men.

J. WILFRED LAMBERT



KATHARINE JEFFERS



JOHN E. HOCUTT



VERNON L. NUNN



ARTHUR W. PHELPS



CHARLES J. DUKE, JR.



A D M I N I S T R A T I O N

• VERNON L. NUNN, Auditor.

• ARTHUR W. PHELPS, Professor and Dean of the School of Jurisprudence

• CHARLES J. DUKE, JR., Bursar.

• ROBERT HUNT LAND, Librarian.

• MARGUERITE WYNNE-ROBERTS, Assistant Librarian

• SHARVY G. UMBRECK, Professor and Head of the Department of Sociology and Dean of the College

• GEORGE J. OLIVER, Professor and Head of the Department of Education, Director of Summer Session.

ROBERT HUNT LAND



MARGUERITE WYNNE-ROBERTS



SHARVY G. UMBECK



GEORGE J. OLIVER

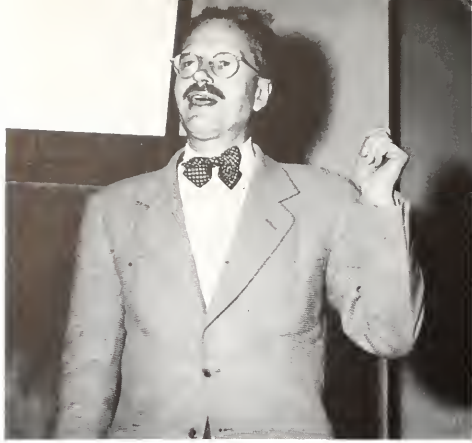

Foltin Explanation Department

The

● First Row: DOUGLAS G. ADAIR, Associate Professor of History. ● MICHAEL ADELSTEIN, Instructor of English. ● KATHLEEN G. ALSOP, Registrar (on Leave of Absence). ● CHARLES H. ANDERSON, Assistant Professor of Jurisprudence. ● ALFRED R. ARMSTRONG, Associate Professor of Chemistry. ● MARTHA E. BARRSDALE, Associate Professor of Physical Education.

● Second Row: MARVIN BASS, Instructor of Physical Education and Assistant Coach. ● MRS. COURTNEY R. BIXBY, Acting Instructor in Modern Languages. ● GRACE J. BLANK, Associate Professor of Biology. ● FISHER BLINN, Instructor in Mathematics. ● JOHN C. BRIGHT, Assistant Professor of History, Director of Placement, and Director of the Work-Study Plan. ● RICHARD B. BROOKS, Assistant Professor of Psychology and Director of Counseling.

● Third Row: EMILY E. CALKINS, Assistant Professor of Mathematics. ● GILES R. CARPENTER, (Colonel, P. A.), Professor and Head of the Department of Military Science and Tactics. ● JAMES D. CARTER, JR., Associate Professor of French. ● GEORGE P. CHARUHAS, Instructor in Economics and Business Administration. ● GRAVES GLENWOOD CLARK, Associate Professor of English. ● JAMES L. COGAR, Lecturer in History.



FACULTY

● **First Row:** HIBBERT DELL COREY, Secretary of Economics and Business Administration. ● JOSEPH M. CORMACK, Professor of Jurisprudence. ● H. WESTCOTT CUNNINGHAM, Secretary to the Jurisprudence Administration. ● JOSEPH CURTIS, Assistant Professor of Jurisprudence. ● DONALD W. DAVIS, Professor and Head of Department of Biology. ● HOWARD DEARSTYNE, Lecturer in Fine Arts.

● **Second Row:** HOWARD I. DOWNING, Departmental Assistant in Physical Education. ● EDWARD J. DURMILL, Instructor in Economics, Psychometrist, and Assistant Counselor. ● FRANK B. EVANS, III, Assistant Professor of English. ● CARL A. FEHR, Assistant Professor of Fine Arts and Choir Director. ● EDGAR FOLTIN, Professor of Psychology. ● MRS. LORE B. FOLTIN, Lecturer in German.

● **Third Row:** HAROLD L. FOWLER, Professor of History. ● WAYNE F. GIBBS, Professor of Accountancy. ● KENNETH M. GORDON, Associate Professor of Chemistry. ● WILLIAM G. GUY, Professor and Head of Department of Chemistry. ● ALBERT E. HAAK, Instructor in Fine Arts. ● ANDREW C. HAIGH, Associate Professor of Fine Arts.



Contemplation





Stressing a Point

The

● First Row: ABRAHAM HIRSCH, Assistant Professor of Economics. ● JOHN E. HOCUTT, Assistant Professor of Chemistry. ● EDWARD LEWIS HOFFMAN, Acting Assistant Professor of Spanish. ● HOWARD K. HOLLAND, Assistant Professor of Education. ● ALTHEA HUNT, Associate Professor of Fine Arts. ● MAXIMO ITURRALDE, Acting Associate Professor of Modern Languages.

● Second Row: JESS H. JACKSON, Professor and Head of Department of English. ● W. MELVILLE JONES, Associate Professor of English. ● R. WAYNE KERNODE, Assistant Professor of Sociology. ● REINO KORPI, Assistant Professor of Modern Languages. ● WILLIAM H. MCBURNEY, Assistant Professor of English. ● BEN C. McCARY, Associate Professor of French.

● Third Row: REUBEN McCRAY, Acting Head of Department of Physical Education, and Director of Athletics. ● BRUCE T. McCULLY, Associate Professor of History. ● JOHN A. MCGUIRE, Assistant Professor of Business Administration. ● CHARLES F. MARSH, Professor and Head of Department of Business Administration. ● NELSON MARSHALL, Director of Virginia Fisheries Laboratory. ● R. LEE MARTIN, Associate Professor of Education.



FACULTY

● First Row: JAMES W. MILLER, Professor and Head of Department of Philosophy ● PHILIP L. MILLER, (M.A., F.A.) Assistant Professor of Military Studies and Tactics ● ROBERT L. MOONEY, Professor and Head of Department of Physics ● RICHARD B. MORFIT, Instructor in Department of Modern Languages ● RICHARD L. MORTON, Professor and Head of Department of History ● WILLIAM W. MOSS, Professor and Head of Department of Government

● Second Row: FRASER NEIMAN, Associate Professor of English ● ROGER M. PAGE, Assistant Professor of Military Science and Tactics ● JAMES E. PATE, Professor of Political Science ● HAROLD R. PHALEN, Professor of Mathematics ● CARL ROSEBERG, Instructor in Fine Arts ● GEORGE B. ROSSBACH, Assistant Professor of Biology

● Third Row: GEORGE J. RYAN, Professor of Ancient Languages ● ANTHONY L. SANCETTA, Acting Assistant Professor of Economics ● GEORGE D. SANDS, Assistant Professor of Chemistry ● HOWARD M. SCAMMON, Instructor in Fine Arts ● CAROLINE SINCLAIR, Professor and Head of Department of Physical Education for Women ● HOWARD SMITH, Instructor in Physical Education.



"The Candidates"





Claudia

FACULTY

- First Row: ROBERT E. SMITH, Associate Professor of Mathematics. ● DONALD SOUTHWORTH, Professor of Economics. ● ALAN C. STEWART, Assistant Professor of Fine Arts. ● JEAN J. STEWART, Associate Professor and Head of the Department of Home Economics. ● ALISON G. TAYLOR, Professor and Head of Department of Economics. ● ALFRED S. THOMAS, Instructor in Physical Education and Assistant Coach.
- Second Row: VIRGINIA B. TILL, Law Librarian. ● H. LEDYARD TOWLE, Lecturer in Business Administration. ● HAZEL TURBEVILLE, Assistant Professor and Head of the Department of Secretarial Science. ● MRS. MARIE H. TUTTLE, Instructor in Physics. ● SHARVY G. UMBECK, Professor and Head of Department of Sociology, and Dean of the College. ● A. PELZER WAGENER, Professor and Head of Department of Ancient Languages.
- Third Row: ALMA WILKIN, Assistant Professor of Home Economics. ● STANLEY B. WILLIAMS, Professor and Head of Department of Psychology. ● BERNARD WILSON, Assistant Professor of Physical Education and Head Basketball Coach. ● VERBA MAE WOOD, Instructor in Mathematics. ● DUDLEY W. WOODBRIDGE, Professor and Acting Dean of the Department of Jurisprudence.





STUDENT GOVERNMENT





C. WARREN SMITH
President of The Student Body

G O V E R N M E N T S T U D E N T

floor of Marshall-Wythe for the benefit of the students. It caters to the clubs on campus who use its mailbox facilities and there find information in regard to their organizations and their relationship to Student Government. The leaders of Student Government and other councils are aided by the secretary in handling the paper work connected with their jobs, and the individual students can find there the answers to their queries on elections, SG officers, SG technicalities, etc. The office also helps those active on campus who use it for a clearing house for their various projects.

Its latest project is one which will give to the students a better all around curriculum through a system of student-faculty seminars to evaluate the benefits of the courses now offered.



The Student Assembly

The Student Government this year investigated any and everything—the cafeteria conditions, the problem of the William and Mary Band, strived for better cooperation between the students and their government, and delved into many other problems too numerous to mention here. For the first time, the Student Government, with cooperation from all campus organizations and other individuals, sponsored the Homecoming activities, which proved to be a big success and prophesied better Homecomings in the future. At long last a permanent Student Government office has been established on the third



To the right, top: SENATE—First Row: Dayton, Achenbach, Thedieck, Smith, Canoles. Second Row: Sorouse, Fricke, Saunders.

Bottom: THE GENERAL COOPERATIVE COMMITTEE—First Row: Morgan, Dean Lambert, Achenbach, Dean Wynne-Roberts, Thedieck, Sorouse. Second Row: Mr. Corey, President Pomfret, Dr. Oliver, Smith, Mr. Kernodle, Fricke. Third Row: Mr. Anderson, Dayton, Dean Jelliers, Dean Hocutt.



MEN'S HONOR COUNCIL

The Men's Honor Council is the body which investigates and tries reported breaches of the Honor Code at William and Mary, where the Honor System was put into effect in 1779. It was the first organization of its type at an American college.

The group is in no sense a governing body, but does seek to encourage, by a positive program, the advancement of the ideals of the System with orientation and other forms of education. Within itself, the Council makes an effort to keep up with the times insofar as is consistent with the principles of honesty to which the William and Mary student is expected to adhere.

Students are expected to comply with the Honor Code which prohibits lying, cheating, and stealing.

Chairman of the Honor Council for 1948-49 was



WARREN SPROUSE
Chairman of Men's Honor Council

Warren Sprouse, with George Fricke as vice-president, and Bill Greer as secretary. Other members were Bill Lucas, Chet Giermak, Gene Rambacher, and Cris Moe. The members are elected by a vote of the entire male student body. Three members each are chosen from the senior and junior classes and one from the sophomore class.

First Row: Moe, Rambacher, Sprouse, Greer
Second Row: Lucas, Giermak, Fricke





DOROTHEA THEDIECK
President of WSCGA

W O M E N S T U D E N T S ' C O - O P E R A T I V E G O V E R N M E N T

EXECUTIVE COUNCIL

First Row: Kurtz, Davis, Enos, Luther. Second Row: Dillard, Thedieck, Hicks.



Executive Council



HOUSE PRESIDENTS
Platt, Norton, Seifert



The Women Students' Cooperative Government Association was organized to further self-government and student responsibility in the management of our affairs. The success of the three student councils depends upon each member's assumption of responsibility and cooperation in the spirit and ideals of the organization. Our aims can be accomplished only by the efforts of the women students to keep this association worthy of their confidence. Student government exists because we believe in it and strive to maintain it at a high level of efficiency.

Upon her entrance in college each woman automatically becomes a member of W. S. C. G. A. Its work is carried on through three councils of elected representatives: the Executive council, the Judicial committee and the Honor committee. A faculty committee composed of Dr. Adair, Dr. Fowler, and Dr. Taylor is selected by the councils and meets with

the Executive and Judicial councils to coordinate the ideals of the faculty, administration, and students.

The first Monday of each month is devoted to discussing the business of W. S. C. G. A. in meetings in Phi Beta Kappa Hall. This year the meetings have been capably conducted by Dotsy Thedieck, president. Speakers are introduced, new legislation is started, discussed by the women and sent to proper channels, and announcements are made. Other members of the council were Nancy Kurtz, vice-president; Nicky Dillard, secretary; Sara Enos, treasurer; Betty Hicks and Bev Luther, representatives at large; and Rusty Davis, freshman representative.

Following a precedent set three years ago, members of the council attended the convention of the Southern Intercollegiate Association of Student Governments, held this year at Mary Washington College, Fredericksburg, Virginia.





CAROL ACHENBACH
Chairman of Honor Committee



JEAN CANOLES
Chairman of Judicial Committee

WOMEN STUDENTS' CO-OPERATIVE

THE HONOR COUNCIL

On the belief that every student, upon reaching college age possesses honesty and integrity, the men of the college of William and Mary founded the first Honor System in 1779. Since this date, many

other colleges and universities have adopted similar systems. The System plays an integral part in college life, both inside and outside of the classroom.

Upon matriculation here at the college, the student

WOMEN'S HONOR COUNCIL

First Row: Pendleton, Jones, Achenbach, Hickey, Second Row: Campbell, Renander.





JUDICIAL COUNCIL

First Row: Seifert, McKenzie. Canoles, Parthenis, Diehm. Second Row: Norton, Bamforth, Platt.

GOVERNMENT ASSOCIATION

is entitled to the privileges of the system, and in return accepts the obligations of maintaining and upholding the principles of the Honor Code. Violations of the Code include lying, cheating, stealing, and failure to report an offense, and are punishable in extreme cases by dismissal from college.

Breaches of the Honor Code are tried before the seven members of the Honor Council, who are elected by the student body. The Women's Honor Council is not a governing body; rather, it investigates and tries cases placed before it.

In reporting breaches the student has one of two alternatives: he may challenge the student accused and offer him a chance to resign from college immediately, or to report himself to the Honor Council.

If the accused fails to report himself, the accuser is obliged to notify the Council right away. On the other hand, the student may report the suspect directly to the Honor Council. Anyone accused of a violation of the Honor Code is entitled to a fair trial.

All scholastic work, whether in the classroom or not, comes under the Honor System. Reporting an offense should not be thought of as "tattling." It is merely protecting our college community against persons who disregard and have no respect for the Honor Code under which we live.

This year, Carol Achenbach was chairman, assisted by Patsy Jones, secretary; Senior members, Tuga Wilson, and El Pendleton; Junior members, Yvonne Hickey and Barbara Campbell; and Sophomore member, Lee Renander.

THE JUDICIAL COMMITTEE

The Judicial Committee is the body which administers the rules set up by the Women Students' Co-operative Government. Its activities are not limited to regulatory functions, however. The Judicial Committee has attempted through educational means to arouse interest and personal responsibility toward student government in each of the women students. That has been the keynote of the Judicial program for the year. The entire foundation for women's student government rests upon the individual interest of the women who make up its body. None of the committees which compose the structure of student

government is able to take any effective action without this cooperation.

The three presidents of the large dormitories are members of the Judicial Committee and form the best channel between students and the committee. Any student who feels a rule is unnecessary or unfair may suggest a change in the regular student government meeting. If the motion passes, then it is referred to the Judicial Committee and their advisors who may pass it subject to administrative approval.

The committee tries to serve the women students and the campus at large. The only way this purpose can be accomplished is with each woman's help.



PUBLICATIONS COMMITTEE

The Publications Committee elects the editors of the three student publications as well as the business managers of the COLONIAL ECHO and of the Flat Hat. In addition, the Committee reviews the elections and appointments of other staff members. Meeting once a month, the Committee concerns itself with staff organization and cooperation. It has no voice in the editorial policy of any student publication.

This year's Publication Committee was composed of Dr. Douglas Adair, elected by the Student Assembly; Dr. D. W. Woodbridge, representing the Student Activities Committee; Joan Felix, editor of the Flat Hat; Richard Bethards, editor of the Royalist; Jean Foote, editor of the COLONIAL ECHO; Warren Smith, president of the student body; Nicky Dillard, chairman, and Walter Raymond, secretary.

Left to right: Adair, Foote, Raymond, Dillard, Bethards, Felix, Woodbridge.





P U B L I C A T I O N S





ELAINE CAMPION, Managing Editor
JOAN FELIX, Editor-in-chief

"Just think, kids! Only twenty-eight more issues to go," cried Managing Editor Elaine Campton, ink-smearred to the elbows, on that hot afternoon in September when the **Flat Hat's** orientation week issue went to press.

Twenty-eight issues later, with the paper officially put to bed until another year, the ink-smearred editors found they had much to remember.

"Who stole the cokes out of the morgue file?" "Can't anyone get down to the Gazette at 8 a.m. on Tuesdays?" "Don't forget to count your words!" "But I can't continue backwards!" "Got room for another ad?" "Where are the chairs?"

These and similar comments echo and re-echo throughout the publication office on Friday and Saturday afternoons—and even an occasional Sunday morning—through the year.

News Editor Jan Walser, who is invariably besieged with copy when there is no advertising and vainly tries to manufacture some when the ads are rolling in, enters the conversation with an innocent, "Is that a joke?"

"Ronnie King's last column? Oh, I filed that under 'S,'" says Eva Barron, Morgue Editor, as she leaves to go cook dinner.

"How many pages can you use?" Joan Carpenter, ruler in hand and make-up sheets spread before her, asks of Sports Editor Bill Greer.

"Twelve," Bill's voice emerges from a cloud of cigar smoke. "Who reads the rest of the paper anyway?"

"Save some of it for the feature on Mrs. Applebee," begs Dolores Huette, crusader for women's sports.

Business Manager Lou Bailey lounges full-length on his desk, plugging for his sensational exposes and vying with little Lou Hostetter, features editor, for Friday afternoon possession of the phone.

The FLAT HAT



JUNIOR STAFF EDITORS
Seated Left to Right: Barron, Hostetter.
Standing: Walser, Greer, Carpenter.

The last headline written, the last piece of copy checked, we take off for a Sunday afternoon's play before moving to the Virginia Gazette, where the paper is printed, after classes on Monday morning.

"These heads don't fit. I can't spend all my time resetting heads!" Mr. Kinzer, make-up man, brings us down to earth with a jolt, and we set to work. Mr. Stone and Mr. Silvers, linotype operators extraordinary, reset the galleys we mutilate.

Correcting miles of galley proofs, generally juggling and pieing type, slugging corrections, we get in everyone's way and are constantly interrupted by Mac, the press man, inquiring, "When are you going to belch forth your fiery message?"

Rogues Samuel and John wander in to check proof on their latest brain child. Hugh Haynie, our cartoonist with the flair for prophesy, collects numerous proofs of his latest work of art to send home to the folks in Reedville.



"Are we coming out on time tonight?" queries Bill Bogg, Circulation Manager, primed to deliver all 1900 issues promptly at 7 p.m.

Tuesday afternoon at 1:59, the editors relax for the first time since Friday afternoon. (Please note: we study on Wednesdays and Thursdays.) Mac is locking up when Editor-in-Chief Jody rushes in exclaiming, "Tear up the front page! The cafeteria has just lowered the price of spaghetti and meatballs!"

The editors remember with gratitude the make-up

staff, busily writing headlines; the faithful reporters doing leg-work from one end of the campus to the other; the circulation staff folding stack after stack of papers; the ad staff canvassing the town merchants; the advice and help of Mr. Gibbs, the Publications and Student Fees Committee and the Flat Hat faculty advisors; the cooperation of our contributors. We've had a lot of fun and, with twenty-nine issues behind us, offer wishes for success to the staff of 1949-50.



WILLIAM BOGG, Circulation Manager
LOU BAILEY, Business Manager



EDITORIAL STAFF

First Row: Quinn, Buckman, Robinson, Spain, Moore.
Second Row: Wood, Capiabanco, Sayford, DeSamper, Mitchell, McKean.

CIRCULATION STAFF

Left to Right: Auth, Benedum, Laanden, Guppy.
Missing from picture: Ayers, Beach, Forehand, Gilbert, Holliday, Kyle.



BUSINESS STAFF

Left to Right: Carter, Griffin, St. Clair,
Hicks, Rose.



The ROYALIST

RICHARD L. BETHARDS
Editor

The **Royalist** underwent a few reforms this year. Our editor, Dick Bethards revised and streamlined the staff page; Sam Blaisdell, our Art Editor, designed a new head cut for the "Contents" page; and finances dictated that the magazine be held together with staples instead of glue. The **Lecture Leavenings** feature was omitted because the faculty members were saying the same funny things this year that they said last year; and we dared to print a Business Department term paper (with footnotes) in the second issue, and people actually read it. And then there

was that controversial little opus called **Cat House Blues**.

Mr. Melville Jones of the English Department is due our special thanks. In the role of unofficial advisor for the **Royalist**, Mr. Jones has been invaluable in helping us solve the problems that have arisen. Our thanks are also due the other professors in the English Department; and we hereby apologize for hounding them to get material. As one professor put it, "I can't go through the hall in Wren without having some girl rise up out of the gloom and plead



EDITORIAL STAFF

Davis, Trask, Bethards, Stringham, Boynton, Beatty.



ART STAFF

Haynie, Arnheiter, Blaisdell, Barrett.





"And so the farmer's daughter said . . ."



CRITICAL STAFF
Moe, deMurquiondo, Butts.

for 'material.'" But even that professor seemed to enjoy cooperating with us.

Staff meetings have usually been coke bottle and blue smoke affairs, with the added spice of Pattie Lambert's apt barbs. Boynton, though he managed to win most of the poetry prizes in our contests, was obscure; Beatty, though he was here only the first semester, was obscene; and Trask, though we teased her about it, was delightfully enthusiastic. In fact, though, with Garrison and Butts weighing in on the serious side of the table, and Stringham trying not

to be frivolous, the meetings have been fairly sober affairs. But dinners at the Greeks after six on Thursday have been a bit more jocular even when Moe had a fight with the waitress.

We hope also that we have accomplished our purpose which we stated in the first issue last fall. That was: "to publish the best of the . . . material which you submit to us . . . to present a cross section of what is being written on campus . . ." and to try to please each of you with at least a part of what we publish. Whether or not we did accomplish that end, we enjoyed trying.



"Get busy gang; here comes Bethards!"



JOHN DAYTON, Circulation Manager
ANN GIESAN, Exchange Editor





MARY BEVERLEY WILSON
Associate Editor



JEAN FOOTE
Editor



VIRGINIA BELL LORE
Business Manager

The C O L O N I A L

This corpulent volume whose pages you flip so carelessly was not always so plump. In fact—it was not always! There were times when, as a staff, we wondered if it would ever be at all! These were the times that it rained five days in a row, or the times that the copy came bouncing back as fast as we mailed it . . . These were the times that J. C. kept right on going to classes—even though she had to proof copy during the lectures . . . the times that the Art staff ravaged the library for just anything that looked like a carousel—They found a silver one pinned to a young lady's sweater outside of Psychology 201 two weeks after all hope was gone.

It went on from here—the Art staff: Sue Wiprud, Jean Garbert and Bobbie Lamont, under watchful Bill Williams, set out to do torturous hours of lettering—once, twice, a dozen times until perfect. Ted Arnheiter came through with clever cartoons for the divisional pages, and Hugh Haynie did the sports' cartooning.

Then came the pictures—Mary Wilcox, abetted by

Betty Hayes and "Fearless" Bud Bridges put this year's COLONIAL ECHO on the map—photographically speaking, with more and more informal pictures.





MARY WILCOX
Photography Editor

PHOTOGRAPHY STAFF
Hayes, Bridges, Wilcox.



E C H O

Afternoons they trailed "Dodging Doug" Green, photographer, and evenings—especially Tuesdays—they cased Marshall-Wythe for vacant work rooms. Atti-

tudes developed from this unhealthy life—captions don't have to make sense as long as they are captions, and in case of precipitation, don't be upset, just postpone.

Then came the rain—rainy days usually have a depressing effect, but nobody ever felt as low as Johnny Wright of the Organization Staff on rainy days! Rescheduling—"Have a class then," "The deadline's Monday!" "Going away this weekend"—we're still wondering if all the pictures were taken. It was fun, though, really a terrific staff this year—no one had too much to do! Two old members were back, ready and willing to take down names again. Thanks Gretch and Adelaide. Marie, the two Joans, Virginia, Pat, Doris, Carolyn, Elizabeth, Eustie, Marilyn, Mary, and last but not least Bob, were our newcomers, who did enthusiastically all that they were asked to do—and more.

Then came the deadlines—even though the very smallest possible percentage of copy came in on



BUSINESS STAFF

First Row: Pendleton, Carr, Smith, Boyd.
Second Row: Lore, Jonscher, Tull, Mitchell, Russell, Wirth.
Third Row: Guppy, Carter.

COLONIAL ECHO

time, the Make-Up Staff finally got everything ready for publication with a minimum of breakdowns and lost friendships. "Cut this one," "pad this one," "re-write that monstrosity" were key words as the little gremlins sat down to correct an amazing harvest of grammatical errors and freak constructions. Nan J. read with prowess and corrected unmercifully. Brownie, Nancy, Vann, Ella, and Jeannette typed diligently. Helen, Suzita, Susan, and Jeanne proofed and reproofed. Though they thought the end would never come, it did when Sue Hines, the power behind the wheel, found herself with that rare commodity—time for study. Profit of the year—not one of the gremlins looks at a printed page without a head bowed in reverence.

The class staff under Ann Cleaver and her henchmen, Henry Pinsker and Tommy Banks, organized the fraternity, sorority, and class sections. Joan Kohler and Stevie Bartlett spent tedious hours getting copy ready for the printer, while Ginny Flaherty, Ann Beattie, and Sally McGuire got glossies off to Lynchburg. Dot, Nancy, Commie, Ann W. and Betsy S. were the typing corps. They heaved a loud sigh



Top: Ann Cleaver, Class Editor
 Above, Class Staff: Seated Left to Right: Ramseur, Spotts, Flaherty, Kohler. Standing Left to Right: McGuire, Smithson, Pinsker, Beattie, Banks, Cleaver, Williamson, Bartlett.



BILL WILLIAMS
 Art Editor



ART STAFF:
 Left to Right: Garver, Lamont, Wiprud, Arnheiter, Williams.





ORGANIZATIONS STAFF

Seated Left to Right: Ryan, Hoffman, Ovington, Auth, Standing: Jennings, Hooper, Gall, Searcy, Hitchcock, Page, Erb, R. Wright, Snyder, Barritt.



MAKE-UP STAFF

Seated: Fraher, Struwe, Jones, Shera, Standing: Lavery, Black, Coyle, Rhodes, Brauer, Hines, Wesson, Cecil, Rose.

when another class section went to the printers and another editor began to count grey hairs.

Then came the sports—a banner year for W. & M. athletics added to the confusion confronting the ECHO Sports Staff. There were more activities to cover than ever before: eight varsity sports, intramurals, freshmen athletes, and women's sports. The entire staff worked to get in the write-ups and to beat the deadline with a not always so merry chase for pictures and copy. Five men assisted Walt Raymond in the section. Don Ashby worked on the intramural and swimming sections; Gurth Blackwell, on basketball; Bob Carter, on cross country and track; Bob Mead, baseball and golf; Bruce Robinson, tennis; and Hugh Haynie came through with our cartoons. Hardest job of the year—women's sports, which took the combined effort of the staff.

Then came the money—which is called in the best yearbook circles, the Business Staff. With Ginny Lore the battle cry from September to April was, "We just have to have that money in—everything depends on it; no money—no books!" With a formidable following—El Pendleton, Assistant; Phyll DeHaven, Junior Staff assistant; and lots of "faithfuls:" Ann, Evie, Mickey, J, Marianne, Nancy, Barbara, Kathryn and Harry—we collected our money, got our patrons and paid our bills.

There it is: copy, pictures, proofing, reading, deadlines, and money.

And then 60 days later—
Then came the 1949 ECHO!



The Colonial Echo Sports Staff
First Row: Ashby, Mead, Haynie.
Second Row: Robinson, Blackwell, Raymond.



WALTER RAYMOND
Sports Editor



SUE HINES
Make-Up Editor

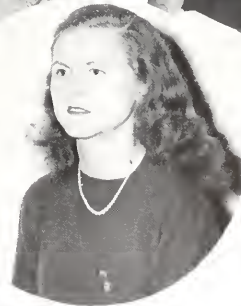

JEANNE WRIGHT
Organizations Editor



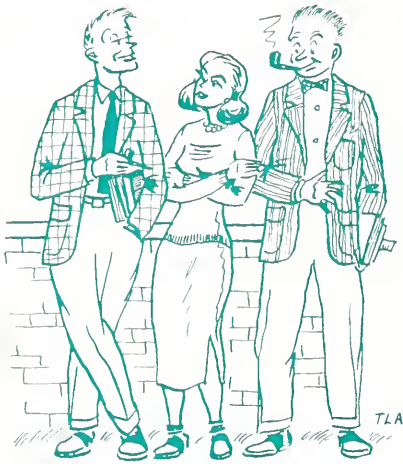

UNDERCLASSMEN





Juniors

CLASS OFFICERS

JOHN DAYTON

President

HARRY HARDY

Vice-President

JEANNE BAMFORTH

Secretary-Treasurer

PAT JONES

Historian

Pat Jones, John Dayton, Jean Bamforth. Missing from Picture: Harry Hardy.



Juniors



The Backdrop "Bite"



First Row:

JOHN EDWARD ADAMS	WILLIS FRANKLIN ANGLE
KATHRYN LOUISE ALLEN	THEODORE LINKFIELD ARNHEITER, JR.
OLLIE JAMES AMON, JR.	FRED LEONARD ARON
HENRY WILSON ASHTON	

Second Row:

ALFRED MARVIN ATKINS	JAMES LOUIS BAKER
DOUGLAS AUST	JEANNE CHARLOTTE BAMFORTH
LOUIS DAVENPORT BAILEY	JOHN SAMUEL BANKS
WILLIAM EDWARD BARKSDALE	

Third Row:

GEORGE WATKINS BARLOW, JR.	PEGGY ANNE BENEDUM
RUTH ADELE BARNES	HAROLD BERNSTEIN
MARTHA LOUISE BELFORD	NANCY VIRGINIA BLACK
GURTH LIONEL BLACKWELL	

Fourth Row:

JACK A. BLOOM	WALTER ERNEST BOLDIN, JR.
JOHN SHERMAN BLON, JR.	WILLIAM WRIGHTSON BOWLING
WILLIAM GRICE BOGG, JR.	CLINTON DeWITT BOYD, JR.
ROBERT FRIEND BOYD	



First Row:

ROBERT STANTON BREON	EDWARD DAVID BROWN, JR.
JOSEPH WILLARD BRINKLEY	BRUCE WILLIS BUGBEE
JAMES WILLIAM BROTHWELL	LINWOOD CORNELL BURCHER
HERBERT BENJAMIN BURGESS	

Second Row:

EDMUND CURRALL BURKE	RICHARD GORDON CANHAM
WILLIAM ROBERT BURNETTE	CONSTANCE CARHART
BARBARA JEAN CAMPBELL	ELBERT NELSON CARR
ROBERT MELVIN CARTER	

Third Row:

JOYCE ANN CASSIDY	JAMES WILLIAM CLARK
RUSSELL HENRY CHAMBLISS, JR.	ELBERT RUSSELL CLARKE
RALPH McCALLEY CHINN	ANNE STUART CLEAVER
WILLIAM THOMAS CLEMENTS	

Fourth Row:

WAVERLY MANSON COLE	JANE HARRISON COPLAND
HENRY DANIEL WILBUR CONNER	BRUCE VICTOR CRAIG
RALEIGH MINOR COOLEY	JAMES EUGENE CROW
ROBERT JOHN CUMMINGS	

Sleeping "Phi Beta" and friends



Juniors



Should have seen the other guy!



First Row:

ELIZABETH LEE DANIEL	ROBERT LOCKE DAVIS
PATRICIA FIDELIS DAVERSA	JEAN PRESTON DAY
COLIN RANDOLPH DAVIS	ROBERT WARREN DAY
PHYLLIS JEANNETTE DeHAVEN	

Second Row:

CARRA NICHOLLS DILLARD	CHARLES HENDERSON DUNCAN
MARY LaFERNE DOSS	FREDERICK JOHN ECKERT
PHILLIP FRISTOE DULANEY	NORMAN MAURICE EDELSON
WILSON ORRELL EDMONDS	

Third Row:

DAVID MARTIN EISSENBERG	LAWRENCE MARVIN FARMER
CLARENCE JOSEPH ELDER	JAMES HUNTER FAULKNER
FLETCHER HEZEKIAH EWELL, JR.	EDMOND BOXLEY FITZGERALD, JR.
JOHN PATRICK FOX, JR.	

Fourth Row:

ROBERT LEE FREEMAN	MAURICE ELMER GILBERT
WALTER JOHN GANDER, JR.	NORMAN MELVIN GILBERT
AUBREY FRED GIBBS	OTHINEL VINCENT GILLIKEN
JOSEPH EDWARD GIORDANO	



First Row:

SANDRA FRENKEL GLASSER	BILLY WILSON GORE
MARVIN IRA GLAUBERMAN	LeROY GORIN
DAVID OLIVER GOODE, JR.	MARY McCULLOCH GOUND
DOUGLAS BARTON GREEN	

Second Row:

SHIRLEY GREEN	HELEN MARY GRISAFFI
SUZANNE MILLER GREEN	WANDA ELIZABETH GROVE
ROBERT KENNETH GREENFIELD	WIRT LINWOOD GRUBBS, JR.
KENNETH GUTTERMAN	

Third Row:

JAMES ALLAN HAM	RONALD JAMES HANFT
BENJAMIN FRANKLIN HAMEL, JR.	EUGENE RAE HARCUM
GEORGE ALEXANDER HAMILL	HARRY CLARENCE HARDY
WILLIAM ROGER HARPER	

Fourth Row:

HUGH SMITH HAYNIE	MARTIN MERKER HERMAN
ROBERT PEEKHAM HEGEMAN	YVONNE EVANGELINE HICKEY
MILDRED ANN HENDERSON	JOHN ELAIR HICKMAN
ELIZABETH SUE HINES	

Do Pi Phis snore?



Juniors



Saving the tires, Fred?



First Row:

EDWARD EARL HOLLAND
FRANCES HOUSE
DOROTHY LUE HOWE

ANABELLE CHARLOTTE HUNSECKER
HENRY GARCIA ISAACS, JR.
WILLIAM HAROLD JACKSON
GERALD COLEMAN JAFFE

Second Row:

RUTH ANN JOHNSON
THOMAS JOSEPH JOHNSON, JR.
MARY WINSTON JONES
JOANNE LOUISE JONSCHER

PATRICIA ANNE JONES
WILLIAM ANTHONY JONES
WILLIAM AVANT JONES, JR.

Third Row:

HERBERT BRUCE KEIL
JEANNETTE OLIVE KEIMLING
WILLIAM CHASE KEPNER
NANCY LEE KISER

WILLIAM PATERSON KERR
WILLIAM CASPER KIDD, JR.
JAMES SAMUEL KIRKPATRICK

Fourth Row:

LAWRENCE WYCKOFF KLIEWER
HARRY JAMES KOSTEL
CLINTON NORMAN KOUFMAN

NORMAN J. KOSAK
PAULA BETTY KRISKIN
NANCY LAURIE KURTZ
RODERICK ELLARD LaMONTAGNE



First Row:

ROBERT HOOKER LAPRADE	GEORGE HARRISON LEARY
FRANKLIN JOSEPH LAWSON	JOSEPH THOMAS LEX
WILLIAM JOSEPH LAWSON, JR.	JOHN MARSHALL LONG
CALVIN BILLY LUTHER	

Second Row:

EVERETT HOWARD LYNCH, JR.	MARCIA ANN MacKENZIE
SHIRLEY MADISON LYONS	BARBARA TREVILLIAN McDONALD
BLAIR LANE MacKENZIE	JAMES EUGENE McDOWELL
SALLY GRACE McGUIRE	

Third Row:

PRESTON ROPER McJLWAIN	JOHN VINCENT McPHILLIPS
CATHERINE JOYCE McKINNEY	VIRGINIA CECIL McWILLIAMS
JEAN McLEAN	COLEMAN CARSON MANESS
VICTOR ROBERT MARKS	

Fourth Row:

GEORGE EDWARD MARSH	SOPHOCLES MARTY
KENNETH CAMP MARTIN	PASQUALE ARTURO MASSARO
WILLIAM EDWARD MARTIN	BEALMEAR DARE MASTERS
MAURICE JEFFERSON MATTESON	

Lonas shooting the bull.



Juniors



That's no bedtime story



First Row:

RICHARD DAVIS MATTOX
 ROBERT GILLESPIE MEAD, III
 MALCOLM MECARTNEY, JR.
 ANNE MARIE MENEFEE

GEORGE ELLIS MECKS
 LULA JOSEPHINE MELTON
 ABRAHAM S. MENDELSON

Second Row:

FREDERICK HENRY MICHEL, JR.
 FELIX HALF MILLER
 NANCILYN MANSFIELD MILLER
 RONALD OURY MOORE

CHRISTINE MILLS
 MARY LOUISE MOCK
 ROSABELLE MADDOX MOLL

Third Row:

ROY CHRISTIAN MORSER, JR.
 ERNEST FLOYD MULLER
 JAMES SILVESTER MUNDEN
 THOMAS WILLIAM NETHERCOTT

DOROTHY ANN MUNDY
 RICHARD PRESTON MURPHY
 KENNETH GEORGE NELLIS

Fourth Row:

WALTER STANLEY NIED, JR.
 SIMÉON JUDSON NIXON, JR.
 NANCY LEE NOLLEY

ROBERT EUGENE NORMAN
 FREDERICK ELI OGG
 ROBERT ALDEN ORR

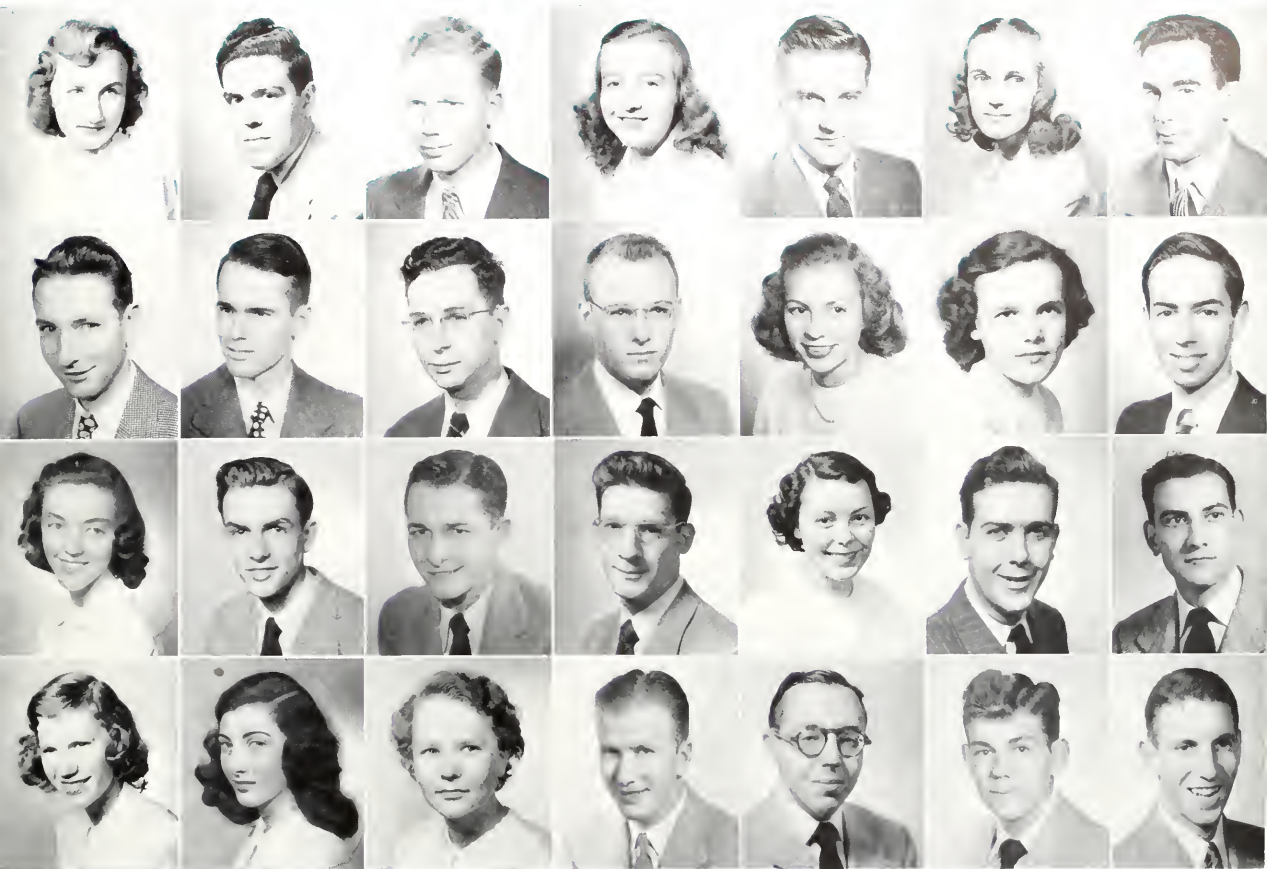

First Row:

ELIZABETH NELSON PAGE	LUCY ANN PARKER
GUST VASILIOS PAHNELAS	CLAUDE FORREST PATRAM, JR.
CLAIR FRANCIS PARKER, JR.	MARY JEANNE PAYNE
STANLEY LYON PEIMER	

Second Row:

WILLIAM ROBERT PHELPS, JR.	CARL IVAN PIRKLE, JR.
HERBERT ALEXANDER PHILIPS	MARGARET BLANCHE PITCHFORD
HENRY PINSKER	DOROTHY CANDON POWERS
ARNOLD S. PROSTAK	

Third Row:

KATHLEEN LEE PURNELL	MARION NICHOLAS REAMS
ROBERT DYER RAWLINGS	PHYLLIS UNDERWOOD REARDON
WALTER RAYMOND, JR.	GEORGE HOWARD REES
RICHARD OWEN RIFE	

Fourth Row:

NANCY ANN RIGG	EDGAR PRICE ROBERTS
LENA LEE RIGGINS	BRUCE ROBINSON
ALICE WILLIS ROBERTS	HARRY MILLER ROBISON
OLIVER BOWEN ROOT	

Gin Rummy



Juniors



"... Ready, ... Aim, ..."



First Row:

MARTIN ROSENGART
MILES JOHNSON RUDISILL, JR.
ROBERT ANTHONY SABA
GEORGE STRAUGHAN SCHOOLS

CHARLES HERMAN SANDERLIN
FRANCES BLAND SAUNDERS
WILLIAM COLES SAUNDERS

Second Row:

EVELYN BABETTE SCHWAN
ELEANORE MARIE SEILER
JOAN REGINA SHAW
LOIS MAE SHORT

HARVEY WRAY SHERMAN, JR.
JOHN KEMPTON SHIELDS
FRANCES MARKS SHOFF

Third Row:

JOHN EDWARD SIM
ALLEN RENO SMITH, JR.
DOROTHY JANE SMITH
ROBERT MATHEW SMITH

ELEANOR BOLE SMITH
HARRIETT LORRAINE SMITH
MARGARET HUNT SMITH

Fourth Row:

JESSE BURTON SPRY, JR.
PERRY HUMPHREYS SQUIRES
DAVID McCLAY STECK
WILLIAM EDWARD SUMMER

ROBERT EDWARD STEVENS
PATRICIA JEAN STRINGHAM
ROBERT LEE STROHKORB



First Row:

EDWARD CONRAD SWEENEY	JAMES NEY TEASS
VIRGINIA GRACE TAGUE	JULIAN ALBERT THOMAS
STEPHEN ARTHUR HAROLD TAYLOUR	FRANK LEE THOMPSON
CECIL KYLE TINDER, JR.	

Second Row:

SAMUEL ALBERT TISDALE, JR.	ELDRED CHARLES VAN FOSSEN
CATHERINE RANDOLPH LEE TRASK	JANET LYLE VAUGHAN
ERNEST FREDERICK TRESSLETT	RICHARD CREWS WALKER
JANET ELAINE WALSER	

Third Row:

EDWARD ANTHONY WARD	STEPHEN SANDERS WATTS
JOHN MICHAEL WARD	REGINALD WESTWOOD WHITEHURST
HARRY HENDERSON WASON	CLYDE MARION WILCHER
WALTER ALEXANDER WILLIAMS	

Fourth Row:

HOWARD WILLARD WISEMAN	DENNIS LANE WITHROW
RICHARD WATERS WITHINGTON	HAROLD JOSEPH WORKMAN
JOE ANN ZIMMERMAN	

Up to higher learning





Sophomores

CLASS OFFICERS

JOHN P. MORGAN

President

WILLIAM GRADY

Vice-President

ANN WARING

Secretary-Treasurer

ANN GIESEN

Historian

First Row: John P. Morgan, Ann Giesen, William Grady, Ann Waring.



Sophomores



Consultant Engineers



First Row:

HARRY COOPER ANTHONY, JR.
 JAMES COLEMAN ANTHONY, JR.
 RICHARD ALDEN ANZOLUT
 DONALD ROBERTS ASHEY

ALBERT WRIGHT AYERS
 HOLMES BAILEY
 ELIZABETH ANN BARTLETT
 GWENDOLYN HAILE BATTEN

Second Row:

KATHERINE ELIZABETH BELL
 JOSEPH BENEDICT BENEDETTI
 EMMA LYDIA BERGDOLL
 CHARLES PETER BENNET, JR.

WINIFRED ELIZABETH BLATCHFORD
 RICHARD ALBERT BLOEMEKE
 LAWRENCE MICHAEL BLUM
 BILL KELLAM BOTT

Third Row:

ALLEN LEE BOWMAN
 BEVERLY GRAEME BRAUER
 EUGENE SHREVE BRENT
 WILLARD ALLEN BRIDGES

SUZANNE ANDERSON BROOKS
 CHARLES MILTON BROWN
 MARJORIE LEE BROWN
 KENNETH NEIL BRUCHEY

Fourth Row:

THOMAS FREDERICK BRUMMER
 MARGARET HARROLD BUCKMAN
 HARRIET WHITING BURDEN
 GRETCHEN RAY BURHEN

ROBERT BRUCE BUSSEL
 DOROTHY BUTTS
 JOSEPH CALLAWAY
 JAMES GRAYSON CAMPBELL

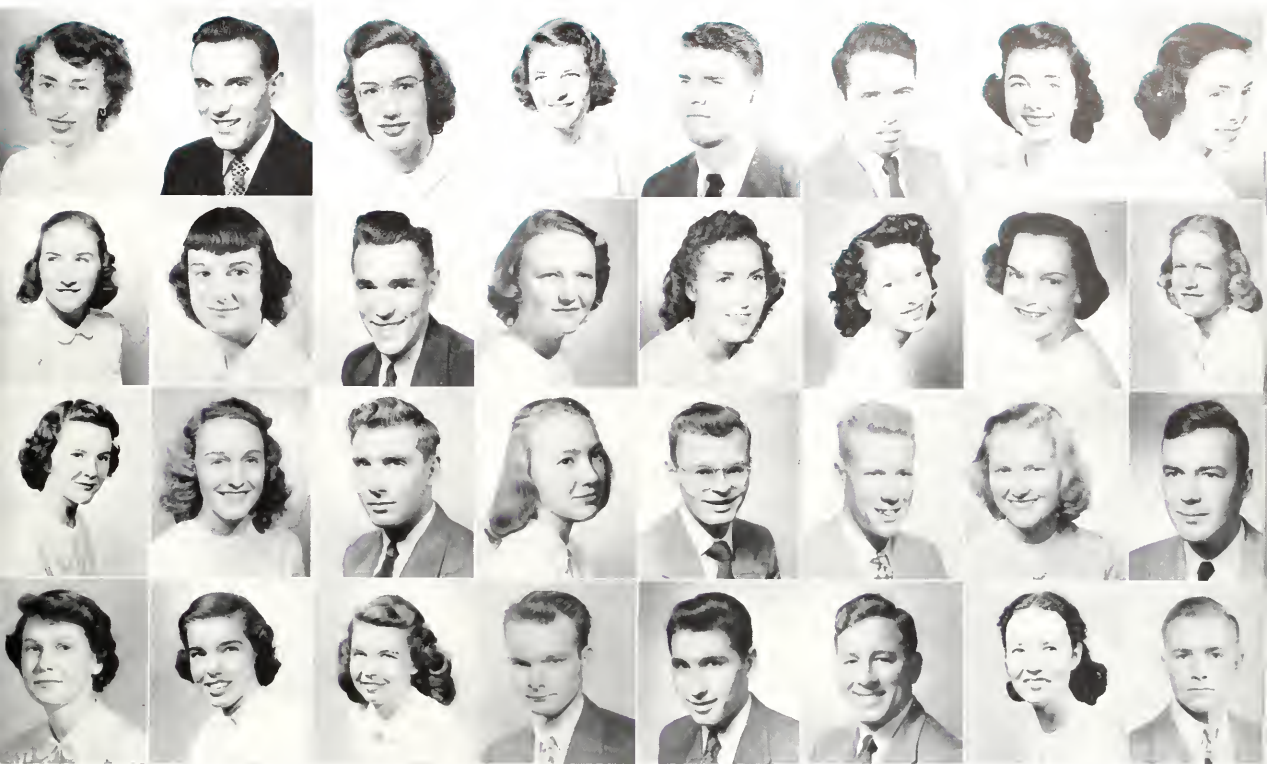

First Row:

MARY LAVINA CAPPON
 PAUL JAMES CAREY, JR.
 JOAN CARPENTER
 EVELYN NELSON CARR

RICHARD DUANE CARTER
 JAMES WILLIAM CASEY
 SUZITA ELIZABETH CFCIL
 SIDNA ANN CHOCKLEY

Second Row:

NANCY JOAN CLARK
 CONSTANCE ARDEN COEN
 EDWIN FISK COMSTOCK
 EDNA BOLLING CONNER

LUCILLE MAE COOKE
 MARTHA ELLEN COWARDIN
 BETTY FRANCES COX
 NANCY ELIZABETH COYLE

Third Row:

VIRGINIA MARIE CROSEY
 DOLORES ALLEN CURRY
 DONALD FLOYD DAY
 MARY HUNTER de MURGIONDO

JOHN PHILLIP DeROCE
 ERNEST J. DeSAMPER
 OLGA De SPARRE
 JULES NEVILLE DEWS

Fourth Row:

DORLESE RAE DIBBLE
 JANE SUZANNE DILL
 OLGA ROSE DILLARD
 CHAUNCEY YANDELL DODDS, JR.

WILLIAM WALDO FODGE, III
 ROBERT LINDLEY DOWNEY
 SARAH ANNE DOZIER
 WILLIAM CHRISTOPHER DRAPER

"Good until you at last drop!"



Sophomores



He can read, too!



First Row:

DONALD JAY GERIE
 EVELYN LOIS GARDNER
 CAROL PATRICIA GARDNER
 PAUL SPURGEON GALLEN

VIRGINIA CLAIRE GALLAHER
 DAVID FRIEDMAN
 BARBARA JEAN FRIED
 DOROTHY VICTORIA FRANKLIN

Second Row:

EMMA BROWN FRAHER
 WILLIAM ARTHUR FOX
 AUGUSTUS KANE FORREST, JR.
 BARBARA JEAN FOLK

SHELDON FLANZIG
 VIRGINIA ELLYSON FLAHERTY
 ALEN LONG FITZGERALD
 DONALD McBRIDE FIELDS

Third Row:

HUGO ALFRED FERCHAU
 JOYCE ROBERTS FENTRESS
 EDWIN MAURICE EXTRACT
 THOMAS CLELL EVANS

SARAH VIRGINIA ENCS
 MARY ANNE ENGLISH
 JOHN GARDNER ELLSWORTH
 HENRY CARLTON ELLIS

Fourth Row:

ARTHUR THOMAS ELGIN, III
 JANE SHORT EDMONDS
 DAVID LEROY EARLE
 MARY FRANCES EARHART

ANNE HOWARD DUNN
 BETTY KING DUCKWORTH
 VIRGINIA ANNE DRINARD
 STEPHEN EDWARD DRAZAN

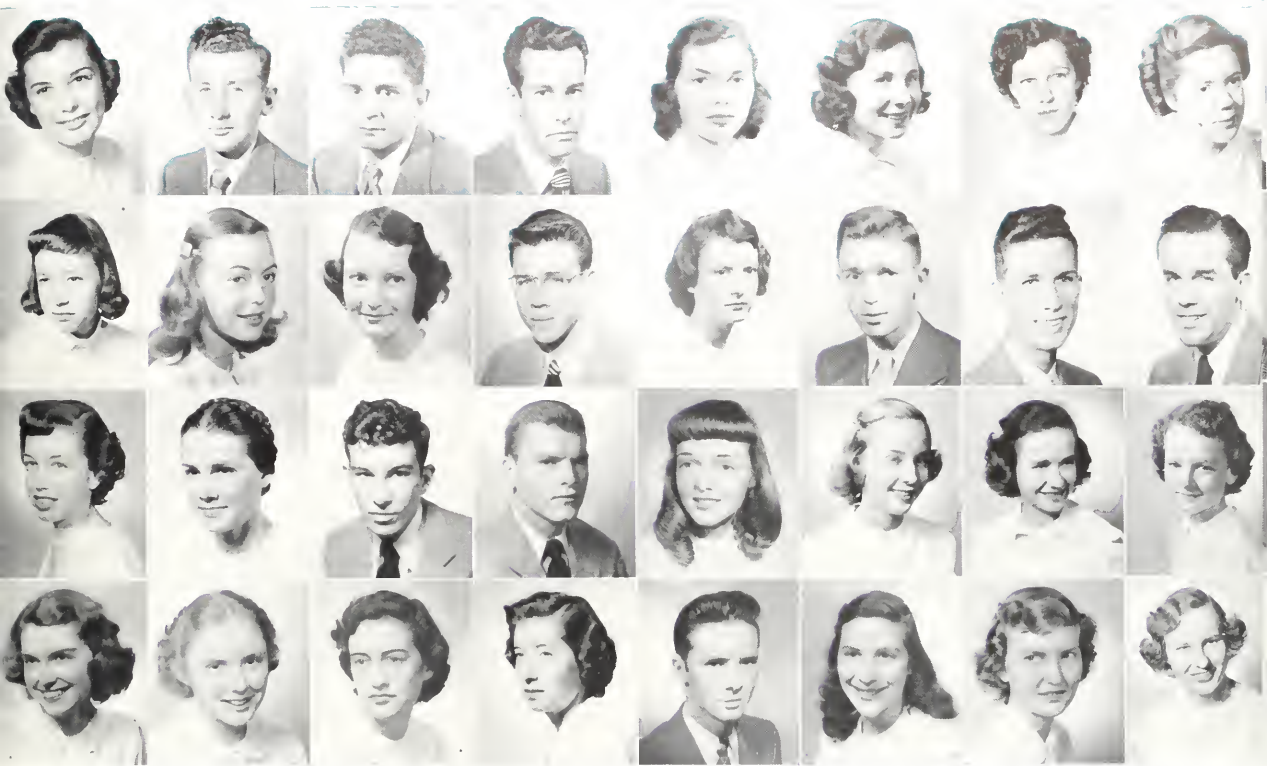

First Row:

ANN ROSSA GIESEN
 MAURY FAXON GOAD
 JACK ANTHONY GUIDE
 ROGER CLEVELAND GUY

ELIZABETH BRYANT GRAVES
 BEATRICE GREENFIELD
 COLLEEN HORTENSE GRIMM
 DOROTHY AILEEN GRINDER

Second Row:

NANCY LEIGH HALL
 DORIS CORRINE HAMILTON
 MARGARET FRANCES HARMON
 WILLIAM BOYS HARMAN, JR.

MARGARET FRANCES HARMON
 WILLIAM GREGG HAWKINS
 ARTHUR HERMAN HEINZMAN
 ROBERT CARROLL HENDRICH

Third Row:

BILLIE JO HICKMAN
 BETTY LEE HICKS
 HOWARD KARL HILL, JR.
 HARRY S. HILLING, JR.

JOYCE SPRULL HODGES
 MARTHA ANN HOGSHIRE
 CAROLYN ANN HOOPER
 MARY LOU HOOVER

Fourth Row:

MARIAN JEAN HOUGH
 ANNE ELIZABETH HULCE
 AUDREY AUD HUTCHISON
 FRANCES BLAND JACKSON

GEORGE RICHARDSON JACKSON
 ADELAIDE PRESTON JENNINGS
 MILDRED JOHNSON
 NAN POWELL JONES

Harvey House Habitués



Sophomores



"It droppeth as the gentle rain from heaven"



First Row:

PEGGY KEITH JONES
ROY HERBERT JONES
GLADYS NANCE JOYNER
CHARLES FREDERICK KELLEY

JOSEPH HUBERT KELLY
JOSEPH PAUL KILGOR
CLIFFORD CHARLES KIMMERLE, JR.
JEAN ARDEN KIRKBY

Second Row:

DAVID MacNAB KLINGER
JOAN ANN KOHLER
PAUL JOSEPH KRAKOVIK
RUSSELL CLARENCE KREMER

PATTIE ANN LAMBERT
JANET ELAINE LASKEY
JAMES LEE LAWRENCE
WILLIAM ARNOLD LEHRBURGER

Third Row:

LEWIS LEPPER
DORIS FAYE LERNER
ANN MERIWETHER LEWIS
PERRY BRITAIN LEWIS

MARY ANN LITTS
ROY DAVID LORENZ
KATHERINE VIRGINIA LOWE
ROBERT ANACLETUS LAURTES

Fourth Row:

ANNE VIRGINIA LUMBYE
MARGARET VIOLA LYNCH
VIRGINIA LEE LYNCH
GEORGE POWELL LYON

BEVERLY ANNE McANALLY
JOHN MARSTON McGUIRE
JOHN RISSEEL OVERTON McKEAN
HENRY EDWARD McMILLAN

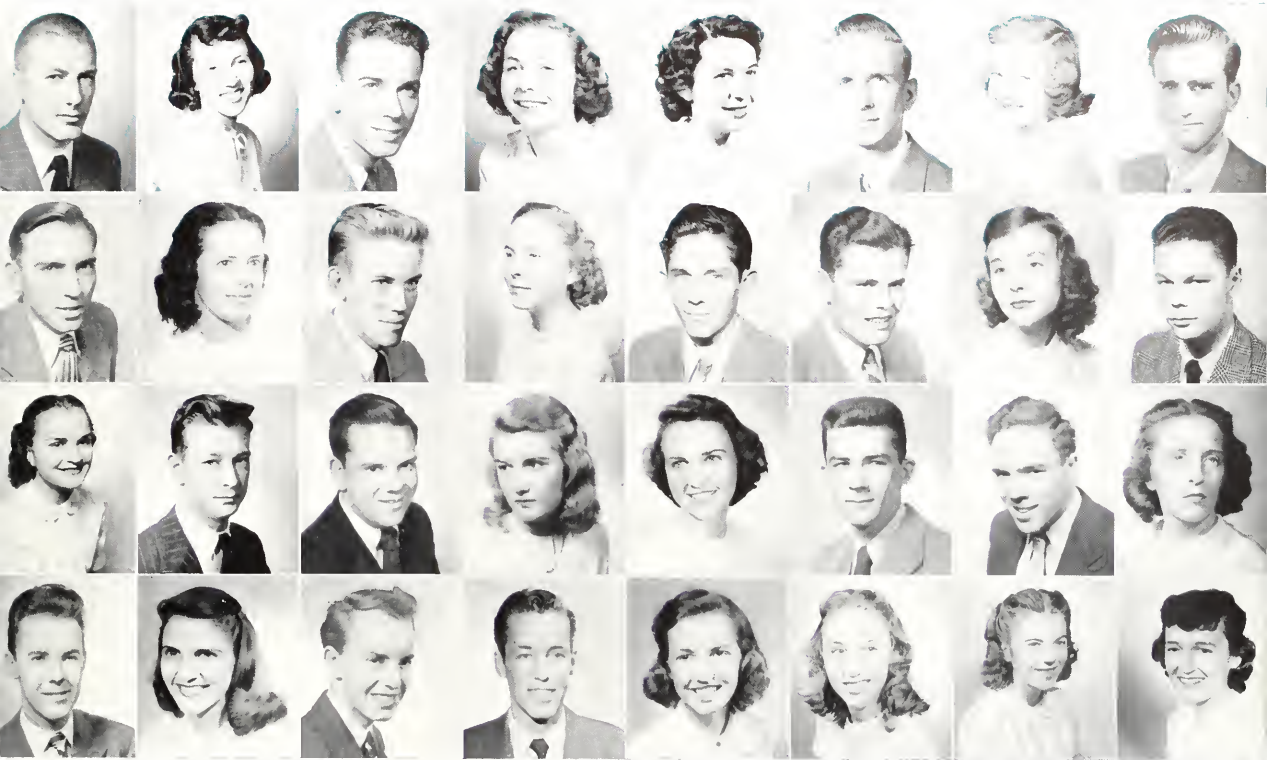

First Row:

JOSEPH JOHN MARK
 PHOEBE CARROLL MARTIN
 PAUL ROCK MAYO
 JOAN LEE MEADORS

KARYN LEE MERENESS
 WALTER FRED MILKEY
 BETTY JANE MITCHELL
 CHRISTIAN H. MOE

Second Row:

BRUCE PENTLETON MOORE
 ANNE LANGLEY MOORE
 HUGH MILTON MOORE
 LUCY GAY MOSELEY

CHARLES PATRICK MULLEN
 GEORGE WILMER MUMFORD, JR.
 JEAN CLAIRE MURPHY
 ROBERT LEE MEYERS, III

Third Row:

THEODORA NICAS
 WILLIAM MELANCTHON NIXON
 BERNARD JOSEPH NOLAN
 KITTY LEE NOTTINGHAM

CONSTANCE MARIE O'CONNOR
 RAY DEAN ORR
 DAVID WILLIAM OTEY
 MARJORIE LOUISE OTEY

Fourth Row:

THOMAS LLEWELLYN OWEN
 JOAN DREWRY PADDEN
 ROBERT SHACKLEFORD PAGE, JR.
 ROBERT ELLIOTT PARKER, JR.

PATRICIA ANN PATTERSON
 NANCY BROWNE PERKINS
 JEAN LOUISE PETERSON
 MARIE IRENE PHILIPS

Concentration rarely found in classes



Sophomores

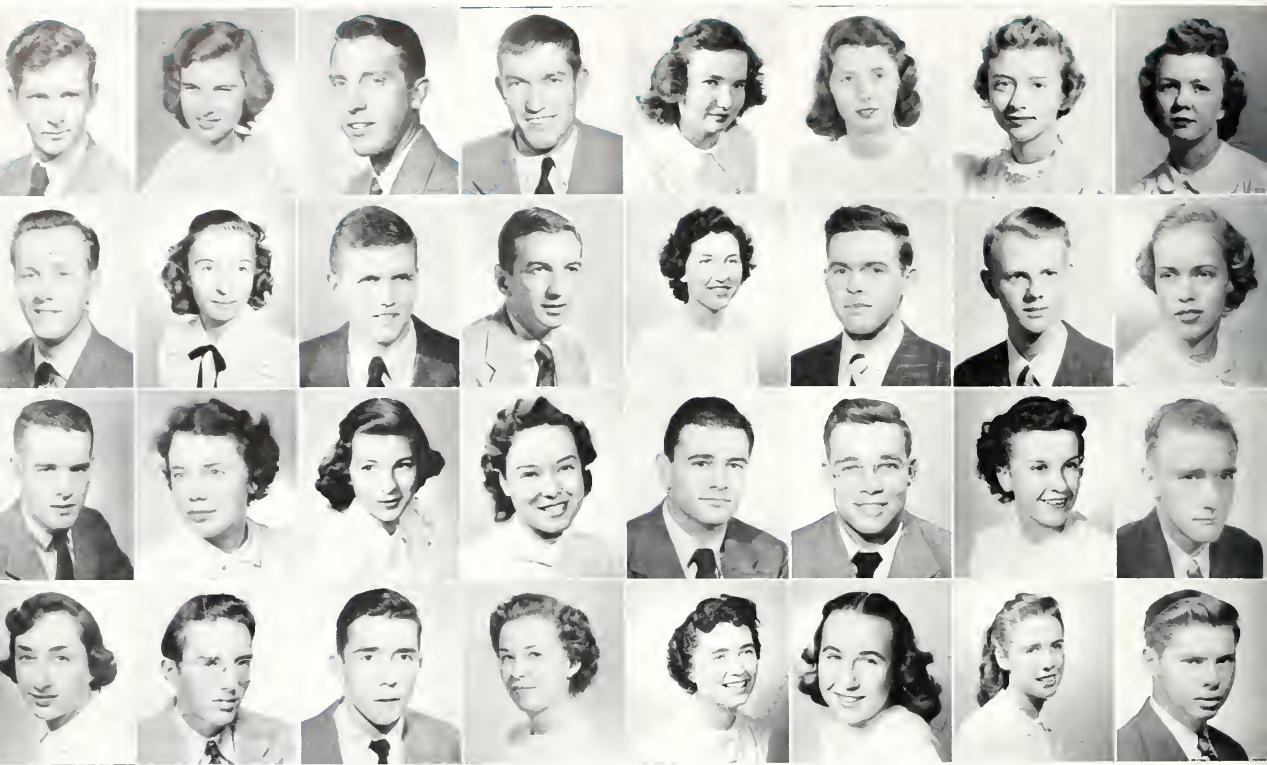

They were once 97-lb. weaklings!



First Row:

WELBY CHARLES POLAND
ADRIENNE WILLIAMS POTTS
IRVIN WALTER PRICKETT, JR.
ELWOOD LEE PRITCHETT

JANICE AILEEN QUICK
NANCY ANN RAMSEUR
LEONORA CLARKE RENANDER
ANNE REESE

Second Row:

DONALD HICKS RICHARDS
ALICE BANKER RICE
ELIAS RICHARDS, III
HOWARD WESLEY RICHARDSON

MARY GAY RIFE
ROBERT MORRIS RITTENHOUSE
GEORGE MARTIN RITZEL
ROSE ELIZABETH ROBERTS

Third Row:

LEO GLEN ROCK
SUSAN ROSE
SONYA ROSENFELD
SALLIE LUCRETIA ROSS

HERBERT PHILLIPS ROTHFEDER
JESSE W. ST. CLAIR, JR.
INA GORDON SAVILLE
JAMES BASIL SAWYER

Fourth Row:

ELAINE SCHVER
ALFRED SCHRETTER
WILLIAM ARNOLD SCHROEDER
ALICE MACON SEAL

MARILYN LEE SEARCEY
EVELYN GERTRUDE SHELTON
SALLY ANNE SHICK
LEONARD MARVIN SILVERMAN



First Row:

WILLIAM SIMONSON
 LAWERENCE FREDERICK SKLOVER
 MARGARET RAMSEY SLAYTON
 ROY MENARD SLEZAK

JOAN ELIZABETH SMITHSON
 LUCY JEAN SORENSON
 SHIRLEY BELL SPAIN
 DORA ELAINE SPEAKER

Second Row:

Laura Ann Staples
 ROBERT WRIGHT STEWART
 IRA GLENN STROUD
 HARRIETT STRUMINGER

JEANNE FRANCES STRUWE
 AUDREY JEAN SUMMERS
 BETTY ANN SWECKER
 JOHN EUGENE TALBOT

Third Row:

ALICE JEAN TANKARD
 CARL PATTERSON TAYLOR
 MRS. CONNIE WILSON TAYLOR
 FRANCES HUNTER THATCHER

LILLIE ELIZABETH TORBERT
 LOUISE NICHOLS TULL
 HARRIET OXFORD TURNER
 JERRY ANNE TUTTLE

Fourth Row:

JOHN LEONARD ULRICH
 SELVI VESCOVI
 BETTY JANE WALSH
 NANCY AILENE WALTON

PAUL JOSEPH WALZAK
 MELISSA ANTHONY WARFIELD
 ANN ELMA WARING
 RICHARD VANCE WARNER

Score: W&M 95, Visitors 12; Ho Hum!

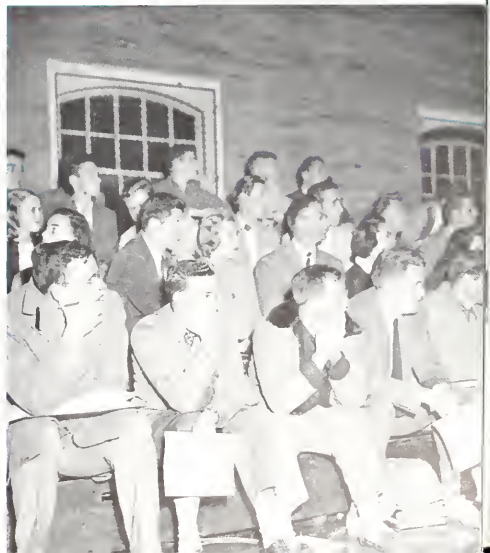

Sophomores



On the way to the "debuttoners"



First Row:

JANE HOWELL WATERS	DOUGLAS JAMES WEILAND
MARGARET REBECCA WAYNE	CARLEEN LILLIAN WELLS
VERNER PHILLIPS WEAVER	CAROL ELLYSON WESTBROOK
CHARLES EDWARD WEHLAND	MARY LOUISE WESTBROOK

Second Row:

EDITH LEE WHITE	SUSAN BEA WIPRUD
BETTY CORNELIA WILLIAMS	EDWARD WISBAUER, JR.
MARY CAROLYN WILLIAMS	MARTHA CRAIG WOOD
DOUGLAS B WILLIAMS, JR.	MARY ANNE WOODHOUSE

Third Row:

GILMER HARVEY YATES



One of the minor courses offered at W. and M.



Freshmen

CLASS OFFICERS

RICHARD LEWIS

President

ROBERT WYE

Vice-President

JUNE COSBY

Secretary-Treasurer

JULIA YOUNGQUIST

Historian

Cosby, Wye, Youngquist, Lewis



Freshmen

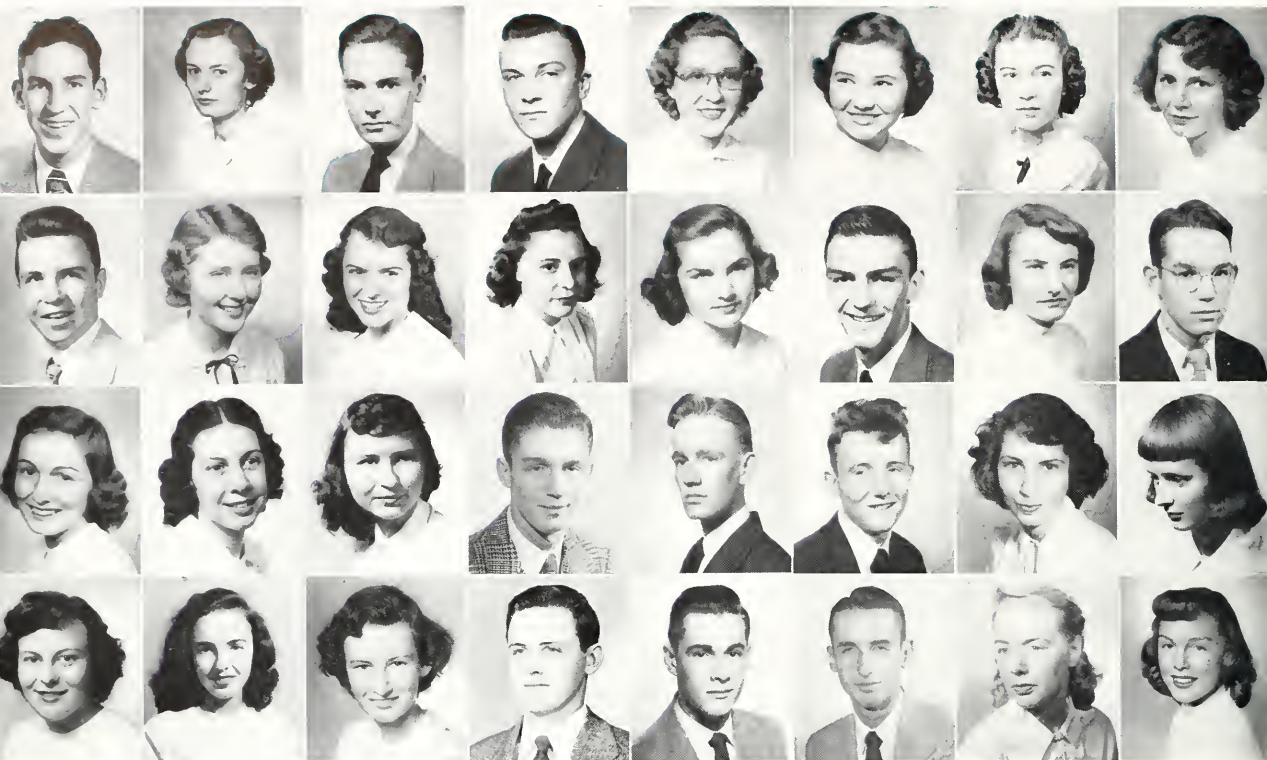

Paying their respects.



First Row:

JAMES MORRIS ALDERSON
CAROLYN ANDERSON
LEROY ANDERSON, JR.
ROBERT RENNER ANDERSON

GWYN ARDEN ANDREWS
MARIE LOUISE AUTH
FREDDY ANN BAILEY
NANCY HALL BARKER

Second Row:

RONALD EMON BARNES
JOAN VIRGINIA BARRITT
ELIZABETH BEARD
ANN CLAIBOURNE BEATTIE

HILDA CELESTE BECKH
FRANK MARION BENNETT
MINA ALEXIA BERGDOLL
WILLIAM BEVERLEY

Third Row:

PEGGY ADELIN BLAIR
JEANNE SABEL BODIE
BARBARA THERESE BOOHER
GREGORY KILBOURNE BOOTH

JOHN ANDERSON BOYD, JR.
THOMAS LAMONT BOYS
BETTY RIDLEY BOZARTH
NANCY JOAN BRADLEY

Fourth Row:

JOYCE SANDRA BRADY
JOHNETTE McKAY BRAUN
MARGARET ELIZABETH BRICE
DANIEL ARTHUR BROWN, III

GARLAND RUDOLPH BROWN
THOMAS BROWN
CONSTANCE ELAINE BRYANT
EVELYN ELOISE BRYANT

First Row:

JANET LEE BUCKNER
JACK RICHARD BUCKHEIT
FREDERIC SCHRIGLEY BURFORD
FRANCIS KERR BURKE

ANNE HAILE BURKS
WILLIS HORATIO BURTON, II
KATHLEEN ANN BYERS
JAMES FRANCIS CALLAHAN

Second Row:

HARRIET THERESA CAMPBELL
PETER FRANCIS CAPIBIANCO III
JOYCE ANN CARRIGAN
ANITA CHAKERES

NANCY ANNE CLEXTON
GRACE THOMAS COCKE
ELENOR JUNE COMPTON
ERNEST VOSEBURG COOKE, JR.

Third Row:

NANCY JOYCE COOKE
ELLEN JOSEPHINE COOLEY
NANCY LEE COOPER
JUNE PAIGE COSBY

ERNESTINE BARTON COX
WALTER REED CRADDOCK
BRUCE TRUMAN CREAGER
JOSEPH THOMAS CUTLER

Fourth Row:

SHIRLEY JEAN DAVIS
JEAN MARIE DAWSON
PHILIP GERALD DENMAN
DAVID ENGLISH DIAMOND

MIRIAM DICKENS
JANET LINDSEY DICKERSON
MARY ELAINE DIEHM
AUDREY ROSE DOLL



It must be here somewhere!

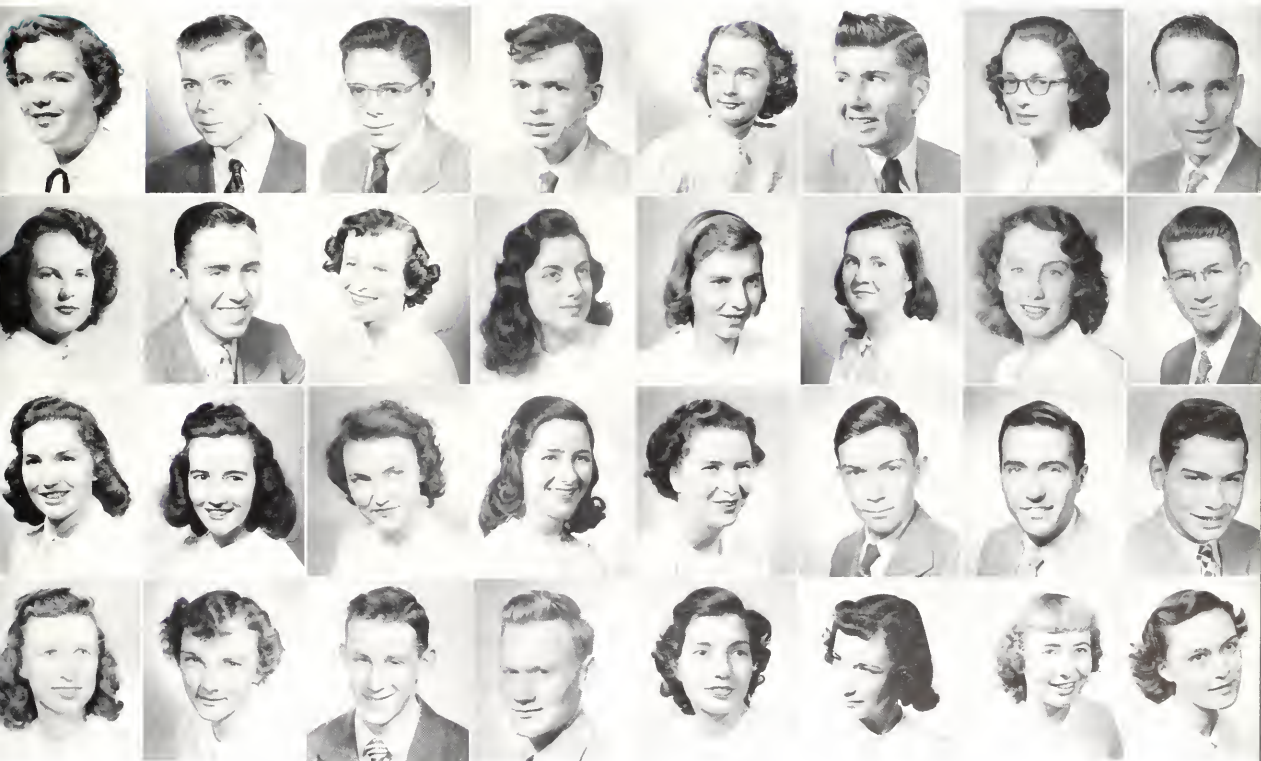

Freshmen

Freshmen



Irrigation project



First Row:

ANNE BYRD DRISCOLL
 JAMES SCOTT DUFF, JR.
 DONALD ALLEN DULANEY
 ROSE MARIE DWYER

JOANE FRANCES EARDLEY
 CYNTHIA LEE EDWARDS
 MERIUM TYER ELLIS
 GEORGE WALDO EMERSON

Second Row:

EDGAR EUGENE EVANS, JR.
 JOSEPH THOMAS FEBO
 ERNEST WESLEY FERGUSON
 MIRIAM MADISON FITCHETT

PATRICIA ANN FOREHAND
 CAROLYN FORMAN
 RALPH ERICK FRANCIS
 VIRGINIA DARE GALL

Third Row:

DORIS JEAN GARVER
 NANCY MORRIS GIBNEY
 ROBERT STURGIS GODFREY
 SYLVIA LEE GOOCH

KATHRYN MOYER GRAY
 MARILYN ROSE GREENFIELD
 OLIVE JEAN GREESON
 ROBERT KENNETH GRIFFIN, JR.

Fourth Row:

ANNE HERON GRIMES
 CAMILLE INEZ GRIMES
 JANE AUDREY GROSS
 JOHN WARREN GUPPY, JR.

EUGENE SHELDON GURLITZ
 MADELINE TRAVIS GWYN
 ROBERT COREY HACKLER
 ANNE RUTH HALL

First Row:

JAMES WATSON HALL
JUNE MARIE HALL
CATHERINE CECELIA HANRAHAN
ELINOR FRANCES HANSON

SARA WINIFRED HARDIN
JOHN HOPKINS HARDING, JR.
LELIA ANN HARMON
DOROTHY DALE HARRIS

Second Row:

ELLA MAE HARRISON
MARY ALYCE HARVEY
EVA MARIE HASHER
BEVERLY HATCHER

ROBERT WILLIAM HAWLEY
WENDELL GAYLE HAYNIE
BRUCE FREDERICK HENDERSON
RICHARD WILLIAM HILDICK

Third Row:

PATRICIA MARGUERITE HITCHCOCK
DORIS ANNE HOFFMAN
ROBERT MELVIN HOFFMAN
CORA JANE HODGDON

ANN FRANCES HOLLAND
ANNA JANE HOLLIDAY
ANNA CLAIRE HOOKER
MARGARET ANN HOOVER

Fourth Row:

THOMAS JOHNS HOPKINS
NANCY HUBBARD
ANN HUNTER HUFFMAN
RICHARD ERVIN HUTCHESON

ROBERT HENRY HUX
NANCY LUCILE JACKSON
CAROLINE ELIZABETH JONES
JACQUELYN JONES



Got you cornered!



Freshmen

Freshmen



Home was never like this!



First Row:

DON CLARENCE JUDD
ANN WATERS KENNARD
PHYLLIS MUNCASTER KEPHART
RAYMOND DeVAN KIMBROUGH, JR.

ELEANOR KATHRYNE KIVETT
CAROL JEAN KRAMER
GERTRUDE KRAVIS
ROBERTA MARY LAMONT

Second Row:

ROBERT GERAN LONDON
MARY KATHERINE LANGAN
JAMES LAWRENCE
LUCY HOLLAND LAWSON

CAROLYN JANE LAY
MARGARET AVERY LEAVITT
MAURICE DOYLE LEVY
JOSEPH MARTIN LEVY

Third Row:

EUGENE LEON LILLE
CORNELIA ADAMS LONG
LAURA GREGORY LOWE
ROBERT CARL LUGAR

PETER J. LUNDE
EDWARD ELMO LUPTON
JANE ELIZABETH LYONS
MARCIA JANE McCLELLAN

Fourth Row:

JOHN FRANCIS McDANIEL
ANNE WISE McGRAW
JOHN JOSEPH McNALLY
WILLIAM KENNETH MADDOX, JR.

TERRENCE PETER MAHLOY
GORDON LEE MASON
THOMAS ANTHONY MASON, JR.
LAURA CASILDA MICKLER

First Row:

JOYCE LEE MILLER
GRACE MARIA MINOR
IMOGENE CRAIG MINTON
EVELYN ELLIS MOORE

MURIEL EVANGELINE MOORE
EDITH FLORENCE MOSER
JEANETTE ROSLYN MUSSMAN
DAN HENRY MYERS

Second Row:

CAMILLA NEAL
MARIE CAROLINE NEWCOMB
JULIA JOAN NIXON
NANCY MAE NOOT

NANCY ANN NORTHERN
JANETTE POWERS NOYES
JAMES NORMAN O'GRADY
JOAN DUNCAN OVINGTON

Third Row:

MARGARET JEAN PAGE
MARTHA MAE PAISLEY
JESSE EDWARD PEEPLES
LINWOOD FRANKLIN PERKINS, JR.

WENDY LEE PHILLIPS
KATHRYN JUANITA POMEROY
VIRGINIA MEADE PRICHARD
NANCY AGNES PROSSER

Fourth Row:

ROBERT CHARLES QUINT
ADA ELIZABETH QUINN
IRVIN HENRY RASCOB
MARTHA ANN RAY

BETTY JEAN REAVIS
ROGER HENRY REID
MARY GAIL RENN
JOYCE ANN REYNOLDS



Please do not feed the animals



Freshmen

Freshmen



Ahhhhhh!



First Row:

JANET RICHARDSON
BRETT McCALL RICHEY, JR.
CLAUDIA CARRINGTON RICHMOND
SARAH JANE ROBESON

REBECCA JANE ROCHE
ROBERT EARL ROEDER
CORAL ELIZABETH ROGERS
ORRIE CLARE ROSADO

Second Row:

BARBARA ANN ROSENBERG
DONALD ROSS
BETTY NATALIE RUDMAN
NANCY PHYLLIS RUSSEL

FRANK KASEY SAUNDERS
ROSA MAY SAVAGE
RICHARD BRADSTREET SAYFORD
DOROTHEA MARGARET SCOTT

Third Row:

JULIA NOTTINGHAM SCOTT
LAWTON VOORHEES SCOTT
ELLA JEAN SHORE
BARBARA SUTTON SMITH

MARY SNYDER
CHARLES EDWIN SOMERVELL
IRWIN ROLAND SPECTER
EDWARD PIERRE SPRINKLE

Fourth Row:

ROSE CAMERON SPOTTS
KATHRYN LUCILLE TELLER
FRANCES VIRGINIA TILLET
MAURICE BRADLEY TONKIN, JR.

ELLA MARGARET TUCK
JANE TUCK
CARROLL MOORE TURNER
DOROTHY JEAN URBAN

First Row:

RUFUS PUTNAM VAN ZANDT

DAVID DEAN WAKEFIELD

ELIZABETH JOSEPHINE VENABLE

CHARLOTTE WALKER

HARRIS VERNER

MARY ANN WALKER

JEANNE VESTER

MARY JANE WALKER

Second Row:

MARY JANE WALL

BARBARA ANN WELLS

MARY LOUISE WALTON

HELEN HARRELL WESSON

GEORGE HUGH WARREN, JR.

DOLORES ELOISE WHITTINGTON

JEANNE McCORMICK WATKINS

PHYLLIS JOAN WILLIAMS

Third Row:

WILLIAM HARLOW WILSON

BERNARD FRANCIS WITTKAMP, JR.

KENNETH FREDERICK WINTON

BRENT KINGSLEY WOOD

HARRY LEVI WIRTH, JR.

DOROTHY ANN YOUNG



Profile of a thinker?

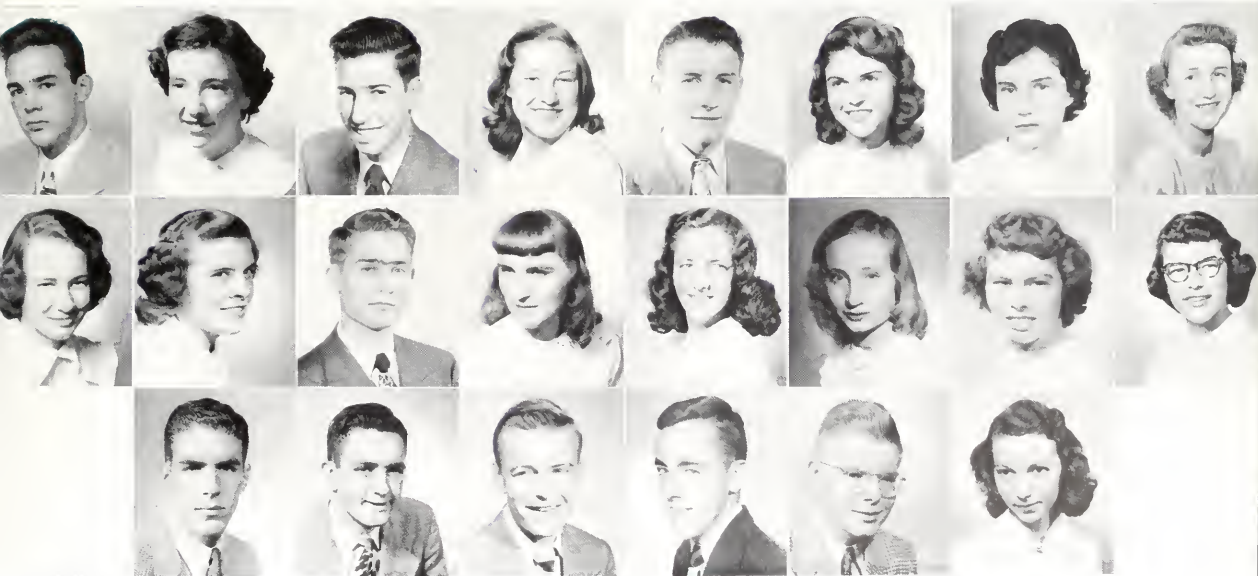

Freshmen



FEATURES





Miss Jean Foote

1949 Colonial Echo

Williamsburg, Virginia

Dear Miss Foote:

You really gave us quite a task—all the Virginia girls are beautiful. And you didn't say how many we could choose, so we picked up to five.

That Hope was smart, getting out of town and giving us all the responsibility.

Had to consult with Wally Westmore, Paramount makeup expert. It's difficult to tell about profile, full face, and teeth from just one photo.

Hope nobody gets hurt—they are all lovely girls.

Sincerely,

BING CROSBY.

NOTE: In our original plans, Bob Hope was to join Bing Crosby in judging the 1949 Colonial Echo Beauties. Unfortunately he was on an eastern tour at the time of the judging. This explains Mr. Crosby's reference to Mr. Hope in the above letter.



Chottie Phillips

Ginny Flaherty





Ginny Parthenis

Pat Daversa



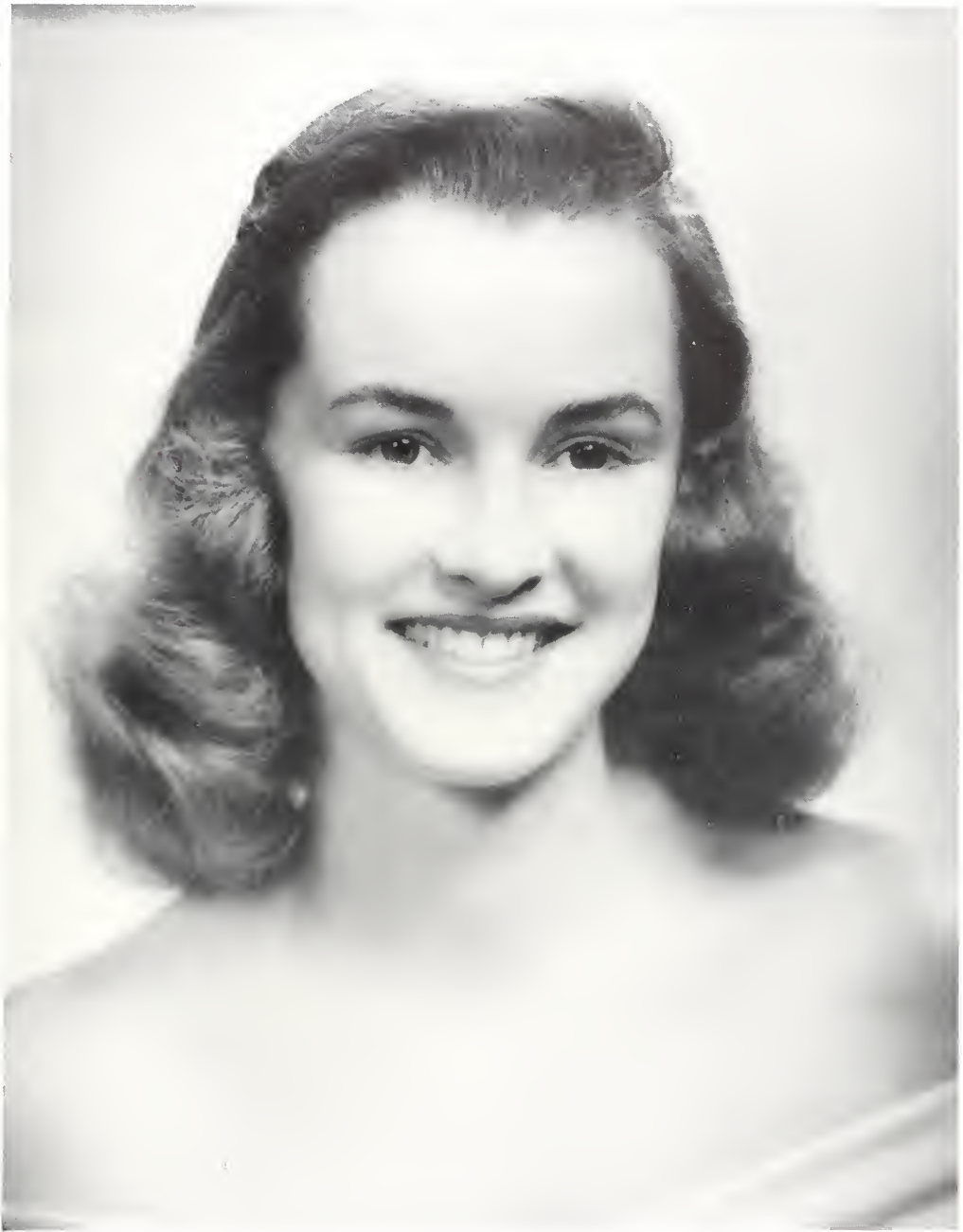

Jo Wattles

Home



WOULDN'T YOU SMILE, TOO?

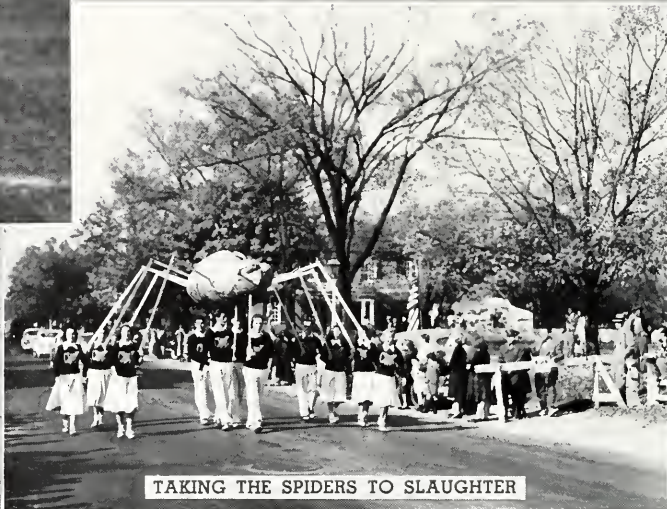

TAKING THE SPIDERS TO SLAUGHTER



MR. POMFRET RIDES AGAIN



THE IPANA GIRLS

coming



FOUNTAIN OF YOUTH



BLUE RIBBON FLOAT . . . A LA PHI TAU

MOTHER RUBES CHILDREN



TALIAFERRO CRIBBAGE

Night



TAKE IT, RAT!



ONE DOWN . . . TWO TO GO



AMONG MY SOUVENIRS

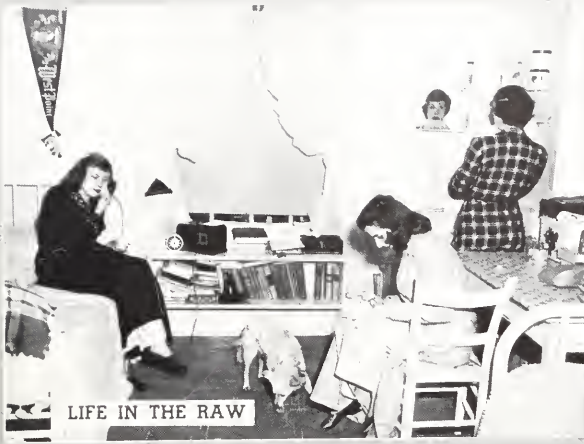

LIFE IN THE RAW



AFTER THE BATH

Life



ZOUNDS!



THINK NOTHING OF IT



HEAR YE!



"DOUBLE, DOUBLE, TOIL AND TROUBLE"

et al —



"THE GREAT CAMPAIGN"



IT AIN'T EASY!



AFTER HOURS STUFF



"TAMING OF THE SHREW" IN THE ROUGH

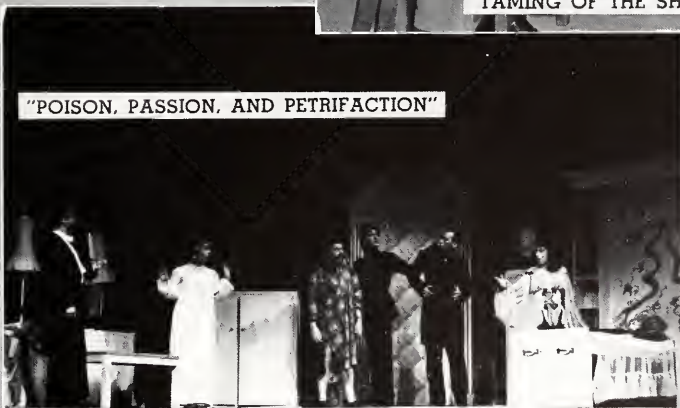

"POISON, PASSION, AND PETRIFICATION"



GREETINGS TO THE WOLFPACK



FRATERNITIES





ΣΑΕ

THETA DELTA CHI



First Row: V. Andrews, L. Bailey, J. Benedette, K. Burbank, H. Burgess, Jr., E. Comstock, J. Cocordas, J. Duff, Jr.

Second Row: J. Fletcher, R. Francis, G. Garrett, R. Hackler, W. Harper, R. Hethcock, H. Hill, Jr., W. Jackson.

Third Row: C. Johnson, R. Jones, R. La Montagne, R. Landon, C. Luther, G. Lyon, R. Myers, A. Musick.

Fourth Row: W. Nied, Jr., B. Nolan, W. Raymond, Jr., R. Rawlings, R. Reid, M. Rickey, R. Smith, W. Smith.

Fifth Row: J. St. Clair, Jr., T. Whitmore, Jr., C. Wilcher.

Colors: Black, White and Blue.
 Flower: Red carnation.
 Founded: Union College, 1847.
 Number of Chapters: 28.



EPSILON CHAPTER

Subject: Theta Delt

Place: Theta Delt Lodge

Time: Saturday night

The cry for a party . . . "to the Lodge" . . . "Jolly John" at the door . . . "two beer Smith", Burgess and wife already there . . . Shuman (successfully burning the candle at both ends) unsuccessfully lighting a fire . . . then the crowd arrives . . . Duncan and his cry, "Let's make some noise" . . . Roy and Ruth invincible . . . Bernie there but with a look to the Kappa House . . . Smitty, the Student Body "prexy" running in for a quick beer . . . our "old Dad" Randy looking over the dates then acquiring the Beauty Queen of TDX, Ginny . . . Burbank balancing books in the corner . . . never happens . . . St. Clair crying for a heart game . . . Rod as usual complaining about the weather . . . Lyons, the moving forces behind all parties . . . Nied and his mask . . . Luther and wife Bev mixing T. C.s . . . Musick stirring his drink with his Phi Beta key . . . Parr's mug draped in black (OCS, Fort Riley) . . . Johnson heading for Liz . . . Ed and Fletch jitterbugging . . . Wilcher with his jokes . . . Bruce and Fran exclusive in the corner . . . Eli running down a pledge . . . Bigelow and Landen always escaping work . . . but then there's Emerson and Hackler . . . Dick and Dotty with the "car" . . . Myers in the corner but who with? . . . Harper: "Let's face it, your old mothers had it." . . . Hethcock handling our alumni . . . Tip lending a hand to all . . . Rawlings making the rounds . . . Raymond lost without that certain someone . . . and so into the night you can hear the cry "to the old lady" as "Jolly" keeps order . . . but what about Sunday and the clean-up?



OFFICERS

JACK MITCHELL

KENNETH BURBANK

WALTER RAYMOND

RANDOLPH GARRETT

ROBERT SHUMAN

ROBERT HETHCOCK

SIGMA ALPHA EPSILON



First Row: R. Anderson, D. Ashby, J. Ball, R. Beatty, C. Boyd, J. Bruce, P. Carey, J. Clauer.

Second Row: S. Crosswhite, C. Davis, W. Denault, E. DeSamper, J. Elliott, D. Fields, F. Fricke, O. Garrison.

Third Row: J. Giordan, J. Hogan, P. Haggerty, M. Hall, J. Hardison, B. Hawkins, H. Hilling, J. Hickman.

Seventh Row: D. Wakefield, E. Ward, R. Warner, H. Williams, E. White, B. Woolley.

Fourth Row: R. Holley, G. Hughes, H. Keil, C. Kelly, F. Kovaleski, W. Lawson, E. McCarkey, J. Mark.

Fifth Row: F. McFall, E. McMillan, T. Mahloy, R. Murphy, L. Perkins, R. Rife, G. Rock, O. Root.

Sixth Row: C. Sanderlin, R. Sayford, H. Sherman, J. Shields, B. Skiba, R. Slezak, T. Thompson, P. Walzak.

Colors: Purple and Gold
 Flower: Violet
 Founded: University of Alabama, 1856
 Number of Chapters: 119



VIRGINIA KAPPA CHAPTER

The Sig Alphas, stimulated by Richmond Alums, and led by prexy Bob Steckroth, finagled flashy furnishings for the new abode . . . brothers Woolley, Sherman, and Pierce established as residents.

Athletics: Among Minerva's boys on the Rube's Big Green—Lou Hoitsma, Tommy Thompson, Jack Cloud, Jack Bruce, George Hughes, Pat Haggerty, Buddy Lex, Joe Mark, Randy Davis, George Heflin, Bob Rienenrth, plus a pair of worthless managers . . . basketball—SAE's Bunting, Holley, Ozenberger, McMillan, and Benjamin . . . Bill Lucas and Jack Hogan did a great job as intramural managers, with Doc White, Paul Walzak, Joe Giordano, and associates scoring a near-miss in touch football . . . Ed. Pierce a cheerleader.

Homecoming: The judges didn't realize that the "girls" obtained their aesthetic training on the Yorktown Riviera and that the hot quintet of Brothers Ball, Beatty, Indence, Kelly, and McCaskey, had received rafts of raves at the Blue Goose.

Rushing: Rush week, arranged by Jim Elliott, George Fricke (Phi Bete, no less), and Red Sheehan, resulted in Captain Woolley receiving twenty-seven peerless pledges.

Student Activities: Cheers for Dick Lewis, frosh class president; Jack Morgan and Bud Grady, president and vice president, respectively, of the sophs; Jere Bunting, Roy Slezak and Dave Wakefield, assemblymen; Bill Lucas and George Fricke, honor councilmen; and Fred Kovaleski, Lou Hoitsma, and Bob Steckroth of ODK.

Parties: Goodies for all at the Shelter . . . Jean Canoles crowned Virginia Kappa's Sweetheart at Great Hall Christmas dance . . . eggnog and presents for the li'l brothers . . . excellent planning by Ed Ward and John Clauer.

With no reservations, this year was the BEST!!



OFFICERS

ROBERT STECKROTH

THOMAS PALMER

JAMES ELLIOTT

OLIVER B. ROOT

P I K A P P A A L P H A



First Row: M. Atkins, H. Bateman, F. Bennett, H. Blanc, W. Blanks, J. Brothwell, E. Burke, B. Burnette.

Second Row: J. Callahan, H. Chappell, W. Cooley, B. Craig, R. Day, W. Donahue, D. Dulaney, P. Dulaney.

Third Row: H. Ferchau, A. Fitzgerald, W. Galbreath, R. Godfrey, W. Greer, H. Haynie, W. Hill, W. Jolly.

Seventh Row: R. Stevens, J. Teass, T. Uhler, Van Zandt, J. Warwick, E. Wayland, D. Weiland, J. Yevak.

Fourth Row: W. Kerr, R. Kirk, A. Lang, J. Logan, P. McIlwaine, W. Martin, R. Mattox, C. Moe.

Fifth Row: C. Nellis, W. Nixon, G. Oakley, R. Orrison, R. Parker, H. Phillips, A. Pirkle, C. Pirkle.

Sixth Row: I. Rascob, W. Richardson, R. Rittenhouse, R. Robison, R. Salmon, D. Saunders, K. Scott, J. Sluss.

Covers: Garnet and Gold
 Flower: Fleur-de-lis (lily of the valley)
 Founded: University of Virginia, 1868
 Number of Chapters: 92



GAMMA CHAPTER

*Written in the Year 1 A. P. Q.

Our lodge finally became a reality in September . . . no more rushing in O. D. Basement or searching for places to go on Saturday night . . . everybody at the PIKA lodge . . . raising the roof Homecoming . . . Phi Betes Al Pirkle and Ken Scott accompanied by Uhler and Logan bucking for theirs later—the two practically in MIT . . . Phi Bete "Legacy" Ike Pirkle grinding at the books, too . . . Tom Hill "Lynched" at PIKA ball in Richmond, after most successful rush week—it was his first venture out of the loiset . . . "Little Nudnick," attending classes again . . . Oakley finally passing out a pin . . . "Dimples" and "Lord Byron" leading the golf team, Capt. Jake Stevens and Vic pacing the swimmers . . . Bulldozer Uhler, "Eiffel Tower" Garrison, Robison impersonating Don Hutson, Johnson, Martin, Galbreath and those rough linemen, Kerr, McIlwaine and Janega . . . they took the school championship . . . more society . . . Wes Hill, Ack-Ack, Greeny married, Hornsby, Moe, Jolly and maybe others pinned . . . Brothwell leaving for the dog races . . . "Band-box" Bateman—he'll pick up anything on campus . . . election night an all night vigil . . . old officers Woodie, Scott, and Cris giving way to the new regime of Scott, Day, Logan and Dulaney . . . Buddy Galbreath furnishing lodge with fine furniture and fine pledges . . . "One Key" Saunders shuddering when "Two Key" Chappell enters . . . Washington Becky-ning Bones . . . first edition of Gamma Garnet and Gold . . . House Manager Fitzgerald and House Father Greer keeping Hugo straight . . . "Schmoo" Haynie following footsteps of Capp . . . more psychic cartoons . . . Bill Blanks heiring his opinion of married life . . . Salmon and Warwick planning graduation . . . invaluable help from the Williams . . . Herb Philips bearing up under his Burden . . . "Geek" singing "Mammy" before responsive chickens . . . Heatwole back in town but out of circulation.

*After Pete Quynn, of course.



OFFICERS

KENNETH SCOTT	PHILLIP DULANEY
ROBERT DAY	E. G. WAYLAND, JR.
JAMES LOGAN	ALBERT LANG
CHRISTIAN MOE	

K A P P A S I G M A



First Row: G. Bacon, Jr., W. Barksdale, R. Bloemeke, G. Booth, W. Boston, J. Boyce, R. Boyd, E. Brown, Jr., R. Carter.

Second Row: R. Carter, C. Clarke, Jr., R. Cartwright, C. Coward, D. Davis, T. Evans, J. Finneran, J. Fitzgerald, A. Flagg.

Third Row: J. Fox, R. Gleason, J. Hall, R. Hegeman, R. Hendrich, W. Huffman, R. Kimbrough, Jr., J. Kirkpatrick, L. Kliewer.

Fourth Row: G. Lex, Jr., J. McKean, V. Marks, E. Marsh, P. Mayo, R. Mead, M. Murchison, Jr., J. O'Donnell, Jr., R. Reinhardt.

Fifth Row: C. Sawyer, R. Stackhouse, R. Stewart, C. Taylor, J. Ulrich, S. Vescovi, H. Wason, W. White, A. Wiley.

Sixth Row: D. Williams, Jr., R. Withington, Jr., B. Wittkamp, D. Woods, Jr., K. Wright.

Colors: Scarlet, Green, and White
 Flower: Lily of the Valley
 Founded: University of Virginia, 1869
 Number of Chapters: 113



N U C H A P T E R

LET'S FACE IT:

Sucked in: Wiley, Gleason, White, Wright.

Shaft: Wiley, Caines.

Sucked in royally: Slaughter, Woods, Kliewer, Hyle, Boston, Unrue.

NE'ER FORGETS: Homecoming—the float—our boys making better looking wimmen than men—J. Kappa Swig leading the Fifth Party to victory—our Pres. being mistaken for Homecoming Queen . . . the N. C. game—the Chapter down to Chapel Hill, taking over some Sharecropper's house—Floyd making the lineup . . . Rush Week—"Smiles" Murchison greeting 'em all—seeing the light . . . Fannie Cooke chaperoning our dances . . . our Lodge—the Sump Pump backfiring . . . many famous blackouts . . . the Combo—"Qu-Ash" Wiley on sax, "Hose-Nose" Kashouty on trombone, "Fag" Flagg on trumpet, "Podnuh" on piano, "Rev" Berksdale on drums . . . the Chapter Quack call, especially in the movies . . . also SMOBCD . . . Davis, Unkie. Moonbeam, and Wumpie living at Sorority Court . . . "Puritan" Cook imbibing . . . "Blue-Tail Fliley along with The Beantown Boys—O'Donnell, Fitzgerald, and Finneran . . . J. Marshall "Brrssk" and his chomming cucktail howers . . . "Porker Parker" ready for the slaughter-house . . . "Lover" Lex still not giving the campus girls a break . . . Hegeman, Wason, and Mead, the Intramural faithfuls . . . McCoy and Woods making the Bar-Casbar . . . "Never-Say-Dye" Cartwright . . . Tom Evans, "Bumblebee" Blomeke, "Scripto" Marks partying right for a change . . . Macken—Most Valuable? . . . "Stack" Stackhouse . . . "Phew" LeFew . . . "Lefty" Wright . . . "Hot-Dog" Withington . . . Publishers Brown and Carter (Dunn) . . . the "Golddust twins"—Bacon and Coward . . . and to top it all: Radar trying to sell his Bag of Big Tricks to "Mother" Marsh.



OFFICERS

RICHARD REINHARDT

VICTOR MARKS

GEORGE LEX

ROBERT CARTWRIGHT

ROBERT GLEASON

KAPPA ALPHA ORDER

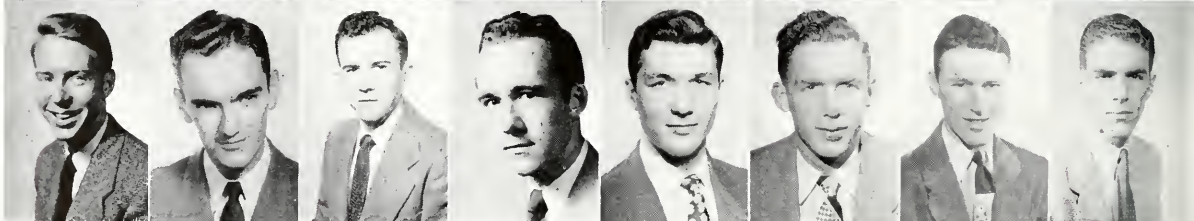
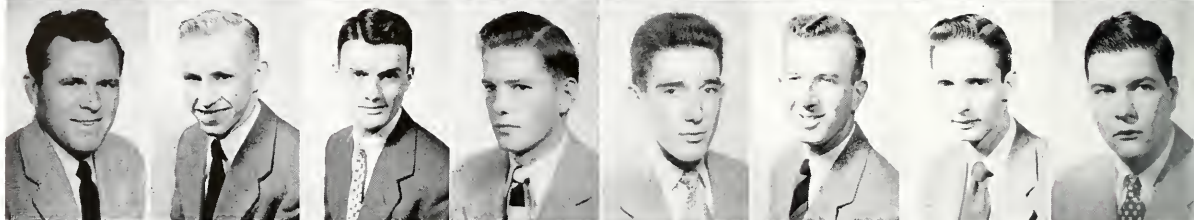
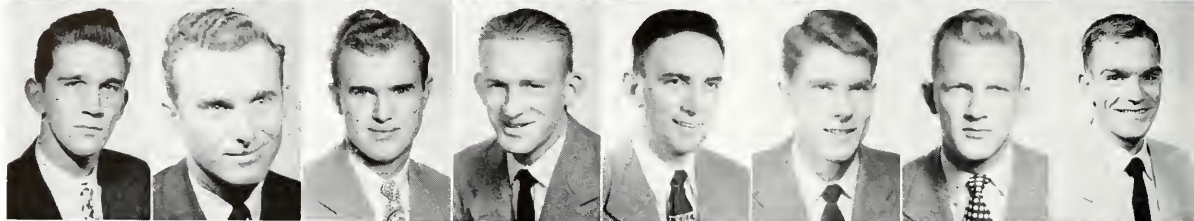
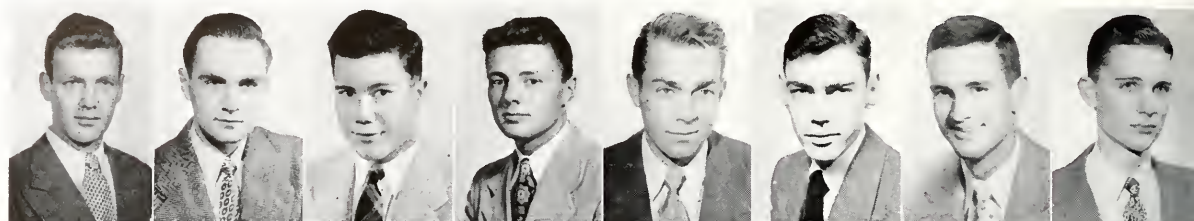

First Row: J. Anthony, S. Ashman, R. Bussell, R. Chambliss, J. Chandler, R. Doll, R. Drake, G. Duborg.

Second Row: E. Edwards, A. Francis, E. Francis, R. Galloway, H. Hardy, R. Harper, H. Isaacs, K. Jones.

Third Row: S. King, D. Klinger, H. Kostel, L. Lepper,

P. Lewis, V. McPhillips, P. Machen, K. Martin.

Fourth Row: K. Miller, H. Slater, C. Somervell, W. Sprouse, H. Tyler, R. White, D. Withrow, W. Wilson.

Fifth Row: A. Wright.

Colors: Crimson and Old Gold
Flower: Red Rose and Magnolia Blossom
Founded: Washington and Lee University, 1862
Number of Chapters: 72



ALPHA ZETA CHAPTER

Dear Troops:

"It's been another long, but great year for Alpha Zeta. We've had some swell times together, such as Homecoming, Rush Week, Mid-Winters in particular, and weekends in general.

Remember "Salty" and his noticeable lack of hero stories? Adams and his direct line to the Pi Phi House—shared by Schofield? "Bee Bop" and Monday nights? And Roy and Clarence eyeing said House while quietly burning? Frank and Duke dropped everything when spring came. Didn't Odell give 'em hell?—he claimed the woods deserved a break even in eight inches of snow. "Harpo" came through with his phosphorescent Christmas tree Phi Bete key. How about the M. I. T. boys?—they should be in line for a degree in "Good-Gawd 407." "J. P." Duborg was the chapter lifesaver many times—thanks, "Lockbox." Pinky and Buddy, splitting bottle deposit profits, (worked it like masters). Wonder what happened to Kelso's vocabulary?

Seems like Cliff, Lew, and Bitsy have finally given up their boisterous ways—shows what a little application will do. Jackson seems to be the same "schmooth" guy as always. Why doesn't Herb get a leash for that seal he's always carting around? Remember when "Lambchop" lost his pants? Hart should sell all his pipes at a buck per and retire a millionaire. Guess White is convinced that weekends are with us for keeps. Why isn't "Steamboat" a dreamboat any more? Doll gave up his Epsilon idea—too many applicants. "Lauritz" Sprouse improves every day.

Good luck next year!

Fraternally,

THE TROOPS



OFFICERS

KENT MILLER

ROBERT HARPER

HENRY ISAACS

PHI KAPPA TAU



First Row: S. Banks, J. Barrett, C. Bryant, W. Coghill, J. Crow, J. Cutler, D. Day, J. Day.

Second Row: R. Davis, P. Denman, J. De Rose, F. Ekert, D. Gerrie, A. Gibbs, M. Gilbert, H. Glenzel.

Third Row: P. Golleno, R. Griffin, T. Groves, E. Harcum, D. Henritze, B. Johnston, J. Kilgore, R. Lorenz.

Fourth Row: L. Mays, C. Morasco, R. Morton, G. Mumford, D. Myers, C. Noel, F. Ogg, A. Ohmsen.

Fifth Row: L. Olsen, D. Otey, T. Owen, W. Poland, G. Rambacher, G. Rees, M. Rulisill, D. Sumpton.

Sixth Row: B. Swann, J. Thomas, N. Thompson, H. Workman.

Colors: Harvard Red and Gold
 Flower: Red Carnation
 Founded: Miami University, 1909
 Number of Chapters: 58



ALPHA THETA CHAPTER



"Lift that chair! Vacuum that rug! When you get a little beat, take a slug from the jug!"—that was the order of the day when our troops moved into their new home in September . . . an entire summer's work by Barrett, Strubinger, and Hubbard made it possible . . . "Potty, potty, every week-end—not monotonously so—how could it be with this crew? . . . Homecoming? . . . Sheer madness, Doc! . . . (it cost \$39.75 to rent Barnum & Bailey's Circus tent which Freddy wore as Little Miss Muffit!) . . . "Hose" Dawson's magic touch behind the scenes spelled pre-ordained success everytime . . . "Tiger" Morasco's book-keeping on a par with his romances, widely scattered, that is! . . . but he still kept enuff to keep "Lob" Lonas in "house beers," including the stale ones he used in his wonderful job on the plaque . . . February graduation—end of Dave Henritze's gavel rapping to the regret of the Brotherhood, but to the relief of the furniture maintenance committee . . . when Gene Rambacher took over, Phi Tau carried on in splendid style . . . Are kisses in order for Cal Coghill, man behind the bank balance . . . Dayton and Banks, master furniture craftsmen . . . Les Olsen, human typewriter and addressograph . . . Freddy Morton, Johnny Warner—music-minded men . . . and for the whole crew for completing the work that our beloved Athey began . . . graduation losses will be blows . . . twenty-five men are hard to replace anytime, but twenty-five Phi Taus? . . . hard to visualize our lowly pledges as being capable of that much improvement . . . we had a helluva good time in '48 and '49!!

OFFICERS

DAVID HENRITZE

GENE RAMBACHER

JOHN DAYTON

LES OLSEN

CALVIN COGHILL

LAMBDA CHI ALPHA



First Row: H. Ashton, D. Aust, T. Bago, H. Bailey, W. Beverly, D. Birrell, Jr.

Third Row: M. Johnston, D. Kellam, W. Kepner, P. Linde, R. Luartes, R. Moore.

Second Row: W. Bogg, W. Burton, E. Crenshaw, M. Fisher, D. Goode, N. Hogge.

Fourth Row: W. Schwarz, L. Wallace, Jr., V. Weaver, M. Wingfield, K. Winton, E. Wisbauer, Jr.

Fifth Row: B. Wood, H. Wuth, Jr.

Colors: Purple, Green and Gold
 Flower: White Rose
 Founded: Boston University, 1909
 Number of Chapters: 128



EPSILON ALPHA ZETA CHAPTER

Lambda Chi got things rolling right off by its interesting, if gradual furnishing of the Lodge . . . pre-season pledging of Skip "Most Valuable Player" Snider—and Ted Bagoë helped too . . . Rush Week results—"Twenty Grand", due primarily to Bob Carter's ardent plugging . . . "Humphrey" Updike's rendering of "Cigareets, Rye Whiskey and Wild, Wild Wimmin" . . . Colonel" Wallace looks like ripe talent for the ballet . . . why should "Monk" Edwards and "Cranberry" Bogg resent their respective handles? . . . "Dunk" Wingfield survived the rigors of Prexy-itis remarkably well . . . why must Ronnie Moore cackle so fiendishly when grading History 100 papers . . . Don "Beerwell" Birrell has developed a strange malady—tripping over the Lodge rug . . . Clyde Baker can get quite gay on so little "Tomato Juice" (Coach Thomas take note) . . . "Goshdingbustit" . . . Bob Engel's taking of the pledge after a stag party looks like anything but a sure thing . . . "Titas" Gravatt colors to the ears at the mention of Baltimore . . . Louie Lipoli seems to have concluded that the Wilmar is definitely overheated . . . Blessings on all little (y)eggs out at the Coop . . . Earl Graham made more errors on the gridiron this season than at third base . . . A big "Braaaaak" to Bob Batchelder for trying to pledge a temporarily inactive Brother! . . . Ray "Urp" Johnston seems oddly prone to indisposition when traveling to Richmond . . . the Lodge's heated floor has heralded a return to shoeless dancing . . . Dick Lee's "B.O." baritone and guitar almost stopped the show in "The Great Campaign"—didn't the audience say, "Well, this is the end?" . . . and it is, too!



OFFICERS

MERVIN WINGFIELD	MYERS FISHER
FLETCHER EWELL	DONALD KELLAM
RONALD MOORE	WILLIAM UPDIKE
SAMUEL LINDSEY	

P H I A L P H A



First Row: F. Aron, J. Bloom, L. Blum, L. Cohn, N. Edelson, D. Eisenberg.

Second Row: R. Greenfield, E. Gurlitz, K. Gutterman, M. Heiffer, M. Herman, J. Levy.

Third Row: S. Mervis, S. Peimer, D. Ross, H. Rothfeder, M. Rubin, N. Schwartz.

Fourth Row: L. Silverman, J. Smith, H. Tanzer, H. Verner, I. Weintraub.

Colors: Red and Blue
 Flower: Rose
 Founded: George Washington University, 1914
 Number of Chapters: 21



T A U C H A P T E R

History of year One of our Lodge: Joe Smith was prexy and also President of Inter-Fraternity Council . . . parties started under Housemother Winnie's watchful eyes. Then it happened! The walls came tumbling down . . . missing the floor . . . Lodge For Sale, Agent, Darles K. Chuke . . . but we were ready for Homecoming parade,—and how! . . . our float "a cottage small, with own waterfall" . . . nice write-up in Newport Newspaper . . . what a season . . . Founders Day with picnic, Thanksgiving Formal, and then Rush Week . . . even the pledges sang that "He was the best president we ever had" . . . television here at our lodge . . . Weintraub won the Distinguished Undergraduate Award . . . Smith awarded key . . . pledge party with Rho and a keg of beer . . . Smith resigned . . . Tanzer took over . . . praises to our local Alumni for their gifts of furnishings . . . 18th annual Rho-Tau dances at Williamsburg Lodge and Richmond Mosque . . . Harry, the "head", commuting to Phoebus and —Judy . . . Miles and any one of his brother's girls . . . Rube's pep talks . . . reminiscing of old days and Dwor-kin . . . Freddie's fire sale . . . Lou Cohn's "all right, boys, pay up" . . . Rothfeder was on the Lodge committee . . . Stan and Bob pinned their lovely ladies . . . a note of thanks to Herman and Hanft, the men behind the gun in Phi Alpha . . . "Hey, shut the windows! We burn too much oil" . . . and so we shut the door to the Phi Alpha Lodge, Mecca of all good Phi Alphans until September, when we shall meet to mourn those who do not return—and then appraise the new pledge prospects with a gleam in our eye.

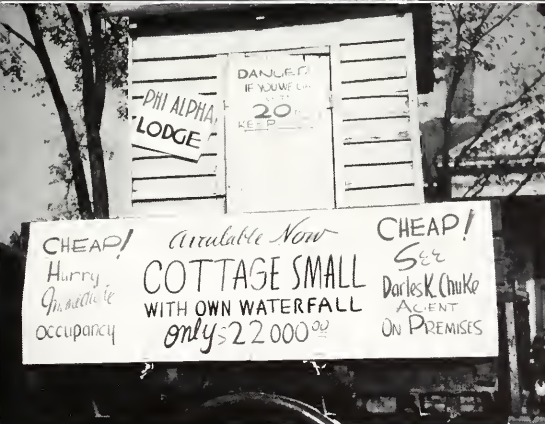
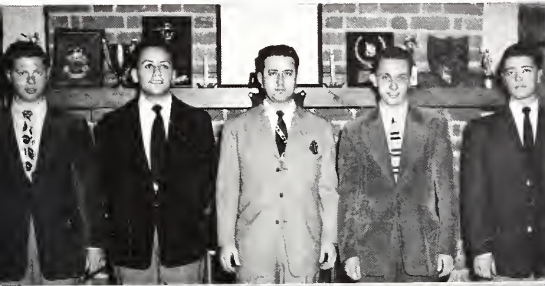

OFFICERS

HARRY TANZER	LEON ROSEN
LEONARD SILVERMAN	HERBERT ROTHFEDER
MARTIN HERMAN	RONALD HANFT
JOSEPH SMITH	

P I L A M B D A P H I



First Row: H. Bernstein, T. Cohen, S. Drazan, S. Flanzig, D. Friedman, M. Glauberger, G. Gondelman.

Second Row: L. Gorin, A. Jacks, H. Jacobson, G. Jaffe, C. Kaufman, R. King, W. Lehrberger.

Third Row: H. Levine, A. Mendelson, F. Miller, A. Prostak, M. Rosengart, M. Schwartz, L. Sklover.

Fourth Row: E. Zorling, E. Zuch.

Colors: Purple and Gold
 Flower: Woodbine
 Founded: Yale University, 1895
 Number of Chapters: 33



P S I C H A P T E R



Yahoos from Number Three Fraternity Terrace . . . time was when we could mention everyone on this page, but them days is gone . . . thirty-seven "brothers mine forever" . . . Triple-threat Jacobson: Rex, Husband, Father . . . Blumenthal journeys to Portsmouth and slaps the bass . . . Food galore at the Pilam Restaurant . . . Arty has Lindy . . . Bebe and Ted keeping correspondence and filthy lucre orderly . . . Soft lights, soft music at the lodge . . . Clint has more muscles than anybody . . . Li'l Arnold's still eatin' . . . G.I., our tennis champ . . . Big Homecoming . . . Leroy horsing around before 1952 exams . . . Dr. Mendel, surgery . . . Fratres Rosenfeld burning up the track . . . Mel has his eye on Paree . . . Drazan has his on Billie Jo . . . Marty is "great" . . . Shelly, our intramural star . . . fair football season . . . lost only one volleyball game . . . our Eddies: "Dahlin'" Kaplan and "Bebop" Manners . . . we sing "William and Mary Go-Round" and "Dream Girl" interminably . . . Jaffe's steaks on Saturday nights . . . has our rug disappeared yet? . . . Jay and Hal together . . . Hal's next Rex and future I.F.C. prexy . . . vacation get-together at "181" in N. Y. . . Christmas brings engagement to Marv and date-setting for Zuch . . . February takes Blumenthal and "Handsome" Levine to N.Y.U. law, Uncle Bebe checks into Pitt . . . the punshky declares bankruptcy . . . Picnics, dances, banquets . . . Rushing . . . B.M.O.C. King ends his six-year reign of the college, as he gets his law degree in June . . . ten jolly laddies graduate . . . great guys leave . . . great guys remain . . . Pi Lambda Phi inscribed in every loyal heart.

OFFICERS

HARVEY JACOBSON	TED COHEN
ALBERT BLUMENTHAL	GENE ZUCH
FELIX MILLER	ARTHUR JACKS

S I G M A P I

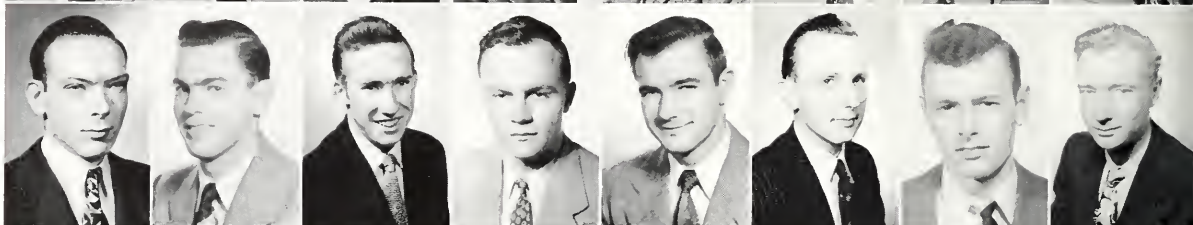
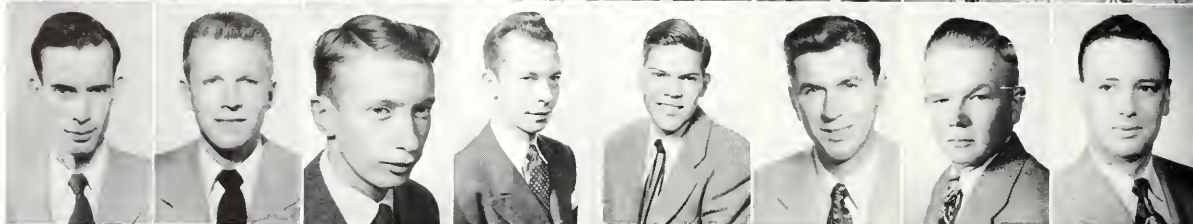
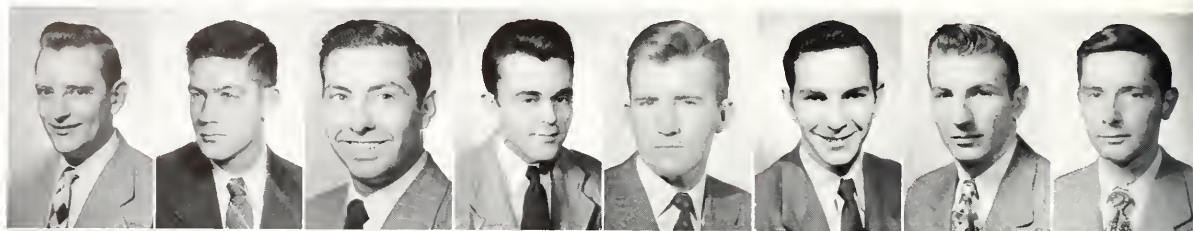

First Row: E. Alluisi, R. Alston, O. Amon, H. Borden, J. Brinkley, J. Carpenter, R. Chinn, W. Cloe.

Second Row: R. Cooley, J. Dorman, J. Ellsworth, J. Faulkner, W. Fox, W. Gander, A. Gibbs, B. Gore.

Third Row: D. Green, R. Hildick, R. Hux, R. La Prade, J. Lawrence, J. McCrary, F. Martin, G. Mason.

Fourth Row: A. Pacchioli, C. Parker, R. Quackenbush, R. Quint, R. Saba, F. Saunders, E. Smith, A. Snider.

Fifth Row: D. Steck, A. Thompson, W. Williams, J. Williamson, A. York.

Colors: Lavender and White
 Flower: Lavender Orchid
 Founded: University of Vermont 1877
 Number of Chapters: 35



ALPHA ETA CHAPTER



September . . . the beginning of an eventful year . . . we moved into the lodge, and faced the problems of setting up housekeeping . . . then came those quiet Saturday evenings of mellow conversation by the fire . . . the boys in the back room found themselves hosts at a perpetual open house . . . Harry, Morty, and Earl went to the B. C. game and stopped in Boston long enough to see one of the new stage shows—we never did quite get the story straight . . . Squirrely conducted serenade practice, muttering incoherently to himself afterward . . . Homecoming—the alumni flow in copious quantities . . . Mid-semester moans and immediately thereafter RUSH WEEK . . . Walt became a stenographer . . . when the tumult and the shouting died, we had a fine group of new pledges . . . and there are the missing pins . . . Bill Williams lost his, and Carol received a special performance of the "Sweetheart Song" . . . Quack returned from Christmas vacation leaving a ring.

Sports in Review . . . Jim supervised athletics, ably assisted by Coaches Al "Focus In" Pacchioli and Ed "Glue Fingers" Crowder, and such stellar figures as Bob Hanna, Jim Lawrence, Bland Crowder, and Ralph Alston . . . we had an unscheduled football game at the Lodge—Johnny turned in a fine performance at center but lost possession of the cork . . . the Gay Nineties Dance . . . the mustaches caused varied comments . . . Harry presided benignly at the punch bowl . . . June! . . . we say good-bye to our departing seniors who have so ably assisted in making this a memorable year.

OFFICERS

ROBERT QUACKENBUSH WALTER WILLIAMS

STERLING RANSONE HARRY BORDEN

HOWARD WINTERS

S I G M A R H O



First Row: L. Barron, J. Casey, H. Caughron, E. Copp, Jr., F. Deierhoi, R. Devlin, J. Dunaway.

Third Row: E. Magliaro, P. Massaro, R. Massey, E. Mikula, S. Nixon, Jr., R. Orr, C. Richardson.

Second Row: J. Dunn, G. Gibbs, R. Gill, W. Kidd, Jr., C. Kimmerle, M. Kish, J. Kite, Jr.

Fourth Row: K. Schmalenberger, E. Sweeney, H. Wenning, C. Wright.

Colors: Green and White
 Flower: White Rose
 Founded: College of William and Mary, 1957
 Local Fraternity



LOCAL FRATERNITY



We get the newest lodge—surprising some—pleasing all . . . our intramural gridders lost their championship, but "slingin'" Kitchen and "Rock" Kroll kept their reputations . . . several "Roses" sparked the varsity—Tommy Korczowski, All-Americans (honorable mention, that is) Caughron and McDowell, Jud Nixon, Earl Massey, Doug Robinson, "Lover" Gehlmann, Vito "The Shape," Hilly Wilson, "Dumbo" Gibbs, Jimmy Smith, "Ace" Goodlow, Chet Mackiewicz, "The Voice" Kish, Harry Wenning and "Ski-Nose" O'Pella . . . Sherman Robinson, Paul Webb at basketball again . . . week-end lodge gatherings—every Saturday night a New Year's Eve . . . Richardson (who owns books) dangled a Phi Beta key in our stupid faces . . . Christmas, and the dance another success . . . Joynes got a date . . . "Cassanova" Copp set several lassies swooning; they'll survive—will he? . . . brothers sang "He was The Best President We Ever Had" to Pat Massaro . . . Dunn cheered our championship volleyball team . . . pledge class of 30 topped all records . . . Magliaro got an intramural "desk" job . . . Jack Kite and "Breathless" Deierhoi returned with busted ankles—still chasing females . . . "Blue" Barron, Steve Chipok, Mike Mikula and Randy Mallory married . . . Vic Raschi, the top pitcher, drove the sharpest convertible in the frat . . . Schmalenberger chased Daisy Mae (Lousy "Li'l Abner") . . . MacDonald's roommate brought out a lovely sister . . . Cliff Kimmerle becomes treasurer—bought a suit . . . "Hotlips" Onove with his "charming" sax—Jimmy Stewart on piano . . . Conner Wright and "Papa" Gill became wheels in the A.A. . . . "Snookie" Robertson, Jere DePew and George Leary paced Tyler Hall parties . . . Orr and Jet-Joe Dunnaway dated girls . . . Casper Kidd and Devlin fathered us all—Massaro lead a red-letter year, and the "Roses" fell in line . . . fun's expensive, so we're broke as Hell.

OFFICERS

PAT MASSARO	FRANK DEIERHOI
KENNETH SCHMALENBERGER	CLIFF KIMMERLI
EARL COPP	MOSES KISH



First Row: Stevens, Heinritze, Wayland, Smith, Mervis. Second Row: Cartwright, Uddike, Gore, Quackenbush. Third Row: Dayton, Steckroth, Garrett, Jacobson. Fourth Row: Mitchell, Massaro, Schmalenberger.

The **INTER-FRATERNITY COUNCIL**

The Inter-Fraternity Council is composed of the eleven social fraternities. Each fraternity is represented at the Council by its president and one delegate. The Council governs conduct of the individual chapters, fosters beneficial relations among chapters, and functions as a link between fraternity men and the college by providing a common medium through which to act.

The fraternity system had its biggest year in the history of this college under the able leadership of Joseph Smith, President, Phi Alpha, and Edgar Wayland, Secretary-Treasurer, Pi Kappa Alpha. The fraternities moved into their new lodges and set a precedent for good fellowship and general co-operativeness that will endure for years to come.



First Row: Cline, Deavers, Baxley, Williamson, Curry. Second Row: Barnes, Black, Moore, Renninger, Allenbaugh. Third Row: Walker, Hayes, Flaherty.

The Pan-Hellenic Council consists of two delegates from each of the nine sororities and, as a representative body, is a forum for the discussion of questions of interest to the college and fraternity world. It endeavors to cooperate with the National Pan-Hellenic Congress in maintaining high ideals of scholarship and of inter-sorority relations within the college.

One of the main functions of the Council is to compile rules governing rushing, pledging, and initiation for the sorority women on campus. The Council annually awards a plaque to the sorority whose pledge class attains the highest scholastic average.

The officers for 1948-49 were Alice Baxley, president; Bonnie Renninger, secretary; Anne Williamson, treasurer; and Skippy Deavers, social chairman. The faculty officers of the Council are Miss Marguerite Wynne-Roberts and Dean John E. Hocutt.

The **PAN-HELLENIC COUNCIL**



Colors: Cardinal and Straw
 Flower: White Carnation
 Founded: University of Arkansas, 1895
 Number of Chapters: 104

OMICRON BETA CHAPTER

Bridge games, kitchen parties, "gab fests" . . . another wonderful year for the Chi O's, leaving us with many memories . . . our 20 grand pledges wondering how eight smokers could dirty so many ashtrays . . . Mrs. Lambeth ever willing to be a fourth for bridge—always so interested in all our problems . . . Nancy McFadden, so true to her trousseau and Skippy, dividing her year between Soc. and marriage . . . the mailman was so faithful to Frances . . . Margie with that coveted Phi Beta key and a diamond from Jack as well . . . Christmas vacation's over but Jeanne Anne's gonna have Santa Claus all year round . . . Bobbie (Let's-get-this-house-meeting-over-with) Stoltz singing her Swann song . . . Ginny, Betty, and El from "3rd floor heaven" have those 11 o'clock milk parties . . . Pi K. A. Dream Girl Nancy "bobbing" about . . . dish committee like death and taxes . . . firedrills and the complicated fire escape nearly killed us all . . . Corinne's "vactum" really roused those late sleepers . . . weren't those waffle supper's really something to remember? . . . and then there's Mary B. and Bobby J. between jaunts to Richmond keeping everyone guessing . . . while Eegie wonders how she'll like Bob's South Carolina . . . Jeannie, our "Miss Shocking" of the "perfume bar" . . . Chris, and tales of Tommy Tucker and Mr. Big . . . "Murph," don't let those "8 o'clocks" bother you—sleep on . . . but Madame President was always there with "Unkie" and the right answers for everyone . . . now cram for exams, quiet hour—but not for long . . . please somebody oil that kitchen door . . . yes, we'll remember college days and you.

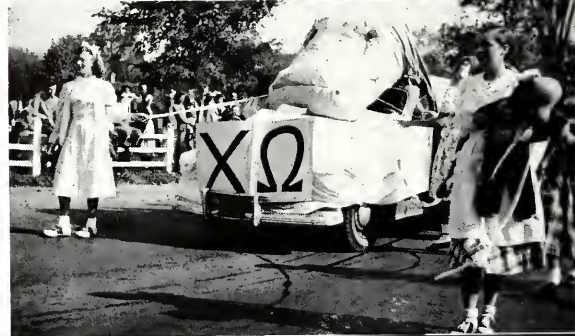

OFFICERS

ELAINE CAMPTON	VIRGINIA MURPHY
MARY BERGER	VIRGINIA LORE
ELEANOR PENDLETON	

C H I O M E G A



First Row: J. Barrett, M. Berger, N. Black, M. Brewer, H. Burden, D. Butts, J. Carpenter, F. Charlton.

Second Row: N. Clark, E. Campton, N. Coyle, E. Daniel, H. Deavers, V. Gall, E. Grant, J. Hall.

Third Row: J. Harrup, A. Holland, B. James, M. Johnson, C. Jones, J. Jones, B. Laine, L. Lawson.

Fourth Row: A. Litts, V. Lore, N. McFadden, J. Meadors, A. Menefee, V. Murphy, M. Newcomb, T. Nicas.

Fifth Row: J. Ovington, A. Potts, E. Quynn, P. Reardon, B. Reavis, A. Rice, B. Roche, E. Shelton.

Sixth Row: H. Smith, B. Stoltz, J. Tankard, C. Taylor, E. Tuck, J. Weston.



BETA LAMBDA CHAPTER

Another year, another raft of memories . . . Mama String, her usual charming self . . . Pill and her lingo . . . Hershey, our gay philosopher . . . House President Janet trying to get nine hours sleep . . . Bev with a developed interest in medicine . . . Prexy "Stoot" off to Virginia . . . Southern Belle Betty Mitchell . . . Ginnie fighting her nicknames . . . B. J. thinking Washington's a CAPITAL place . . . Jan and the new look . . . Winnie and Hinton . . . Ruthie, the Duchess and Duke . . . "Dark Eyes" Jeannie . . . Nicky week-ending at Annapolis . . . Chub CYing away . . . Treasurer Kelley trying to remain calm, cool, and COLLECTED . . . and now the months go by in retrospect:

September—Hilarious greetings . . . trunks everywhere . . . "This semester, I'm going to study."

"October—Homecoming and Ann Lewis in the court . . . Jerry sporting a diamond . . . fifteen wonderful pledges . . . Pledge Leader Ginger with no other thought (well, hardly any).

November—The dance . . . Betsy brandishing a hockey stick . . . Queenie MacKenzie affirming "I've got to learn to jitterbug."

December—The Christmas party . . . Sue's theme song, "All I Want for Christmas Is My Two Front Teeth" . . . Ginger with a PIKA pin.

January—New Year's resolutions last a week . . . exams . . . "This was the semester I was going to study" . . . Ruthie, sociology versus socialology . . . Nancy tearing her hair over basketball intramurals.

February—Mary Byrd, most interested in VALENTINE'S day . . . Coleman leaves the teachers for Teach.

March—Midwinters . . . elections . . . sunning on the roof.

April—A siege of practical (or impractical) jokes with Mary V. as the guinea pig and Leo getting blamed for everything.

May—The spring formal . . . the senior picnic.

June—Trunks again . . . farewell and the by-word, "I'll see you in September."

Colors: Black and Gold
Flower: Pansy
Founded: DePauw University, 1870
Number of Chapters: 74



OFFICERS

JOAN STOUT

HELEN HOPKINS

VIRGINIA HAWKINS

BETTY KELLEY

KAPPA ALPHA THETA

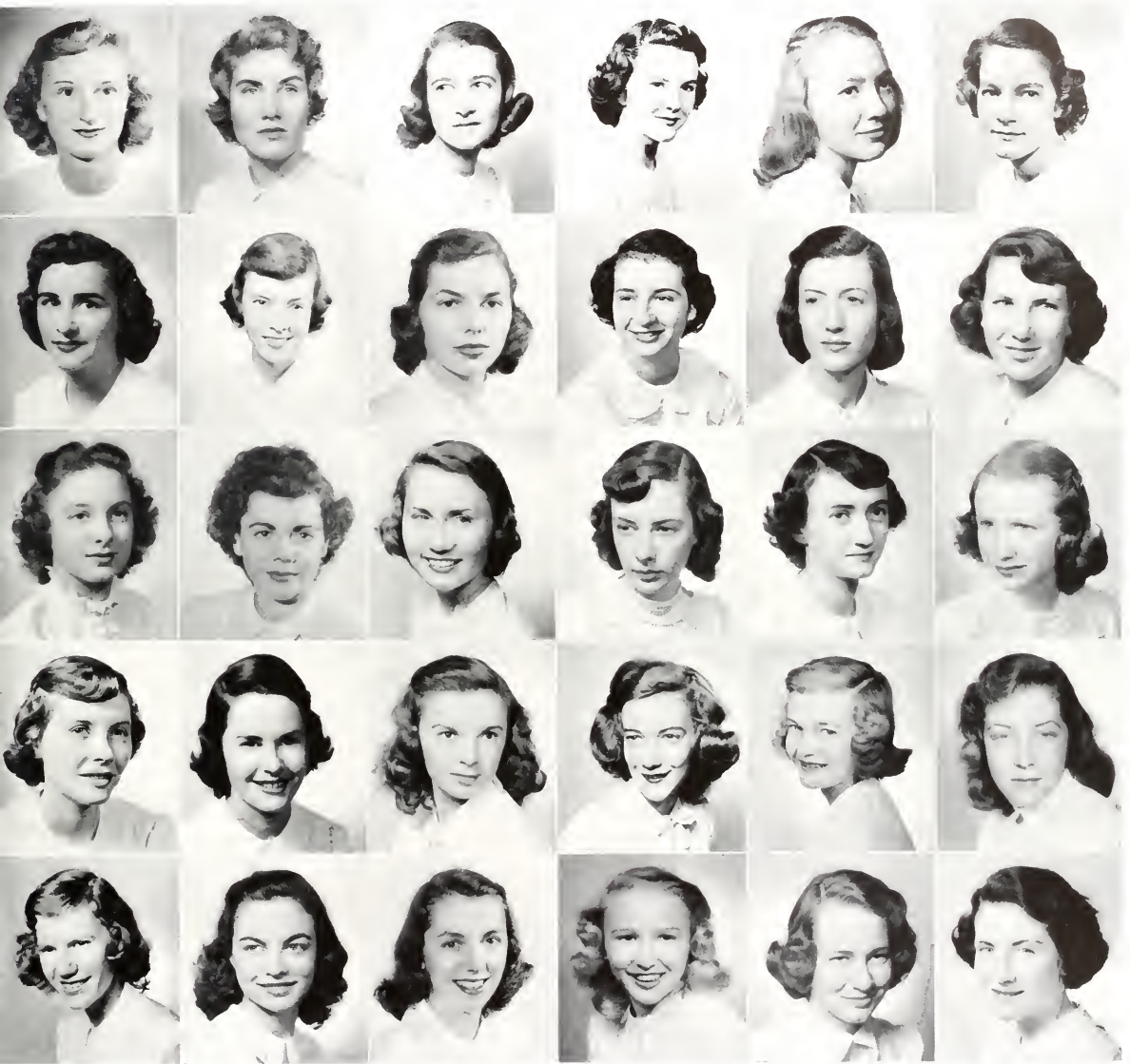

First Row: R. Barnes, W. Blatchford, M. Cline, V. Crosby, H. de Murguiondo, N. Dillard.

Second Row: B. Folk, N. Gouldman, E. Graves, K. Gray, S. Green, E. Hanson.

Third Row: L. Harmon, H. Hopkins, N. Hubbard, A. Lewis, V. Lynch, M. MacKenzie.

Fourth Row: B. McAnally, R. Maroney, L. Mickler, N. Miller, B. Mitchell, J. Richardson.

Fifth Row: N. Rigg, N. Russell, J. Stout, V. Tague, M. Wall, B. Walsh.



GAMMA KAPPA CHAPTER

"It's QUIET HOUR," with Kurtzy at the mike . . . Bambi stars in "Life With Father" . . . Mrs. Ford phones the electrician once more . . . Rapsy off to Bruton (or is it MIT) . . . Petunia Cleaver halts "Darktown Strutters Ball" to answer the telephone . . . would you mind if I closed this door? . . . Norman rattles some heirloom "armor"—but everything seems to be just Corky . . . sisters-in-law to be—Lulu "Kangeroo" Jones and "Sweetheart" Canoles . . . hey, Marnie, has it been three months yet?—and those "But, Kenny—" phone chats . . . Why you look just like Jan Walser—(remember that Thanksgiving card game?) . . . could you lower your voices, please? . . . Petunia answers the phone again—it's for Moiphy this time—Troy, New Yoik, calling! . . . Mary Stanton checks her list and defends her bowling yarn . . . theme song for Lulu and Sib "I Only Want a Buddy as a Sweetheart" . . . sing us an ATO song, Sis (or does she know any?) . . . Hey, pipe down, won't you? . . . Kurtzy, the only girl on campus who gets up at 6:30 for a 9 o'clock class, Tut, Tut . . . Sherman Copland (Tank's for the memory) . . . Millie snatching cat naps most any time or place . . . quiet, PLEASE . . . Hattie patiently picking up the debris . . . Little B still "Gone With the Gail" . . . Tuga—the wheel still revolves, but mostly around California . . . Quack, where's my mother?—and Sibley appears . . . now, look, for the last time, it's Quiet Hour, and I have to study!

Colors: Light Blue and Dark Blue
 Flower: Fleur-de-lis
 Founded: Monmouth College, 1870
 Number of Chapters: 82



OFFICERS

MARY STANTON WILLIS	CATHARINE RATZBURG
MARY BEVERLEY WILSON	MARIANNE HAYNES
MARIANNE LEWIS-JONES	

KAPPA KAPPA GAMMA



First Row: J. Bamforth, E. Bartlett, H. Beckh, M. Belford, B. Bozarth, N. Bradley, C. Bryant, J. Canoles.

Second Row: S. Cecil, A. Cleaver, J. Copland, J. Cosby, P. Daversa, S. Davis, D. Dibble, J. Dickerson.

Third Row: A. Doll, C. Edwards, N. Gibney, A. Giesen, M. Harmon, M. Haynes, B. Hicks, S. Hines.

Seventh Row: M. Willis, M. Wilson, M. Woodhouse, J. Zimmerman.

Fourth Row: A. Holliday, C. Jones, N. Kurtz, R. Lamont, J. Laskey, M. Lewis-Jones, J. McLean, J. Miller.

Fifth Row: C. Mills, E. Moser, J. Murphy, A. Norman, M. Philips, C. Ratzburg, M. Riddle, S. Rose.

Sixth Row: L. Scott, M. Sibley, F. Shoff, M. Snyder, B. Thompson, C. Walker, J. Walser, C. Williams.



Colors: Olive Green and Pearl White
 Flower: White Rose
 Founded: Farmville State Teachers College, 1897
 Number of Chapters: 73

ALPHA PHI CHAPTER

KD Sweet Talk

Milky Way

Jackie in the clouds when Jack rings three times . . . that picture of Ed in Bill's room puts stars in all our eyes . . . Margie's heavenly croon into the telephone.

Forever Yours

Janet and Bill making wedding plans . . . Sandy wishing for Ohio and Moose . . . the true owner of Molly's pin down from Penn State for innumerable weekends . . . Sally McGuire's Glenn a perpetual visitor.

Peter Paul Confections

Sparkling Christmas vacations for Kyle and Cappy; a diamond from Pete and a Sigma Chi pin from Paul.

Chicken Dinner

KD kitchen doing business to rival the Greeks . . . Put the coffee on the back of the stove for Edie.

Bridge Mix

Standing room only when bridge fiends move out on 2nd floor hall . . . Why do Dot Mundy's finesses always work?

M & M

(Mr. and Mrs.) Larry and Eva Barron keeping house and loving it!

Big Chief

KDs done up in war paint for the Homecoming parade . . . a real "Massacre of 48" when Alice stepped on the hatchet.

Dr. I. Q.

"Two ladies in the balcony" . . . Phi Beta keys for Eva and Babs.

Butterfingers

The KD second basketball team!

Snickers

Watch out! Dot Heindsmann is crashing through to the first floor again . . . Lois fighting her way out of the tangled yarn of her first knitting attempt.

Crackerjack

Our wonderful pledge group . . . twenty more voices at song practice.

Charms

Lois and Sally O. with their interpretation of the classic Apache dance.

Life Saver

Mrs. Prowse, always ready to listen to our problems with a sympathetic ear and a ready solution.



OFFICERS

ALICE BAXLEY

MARION GRIFFIN

SALLY OBITZ

MARGY PITCHFORD

K A P P A D E L T A



First Row: K. Allen, J. Andrews, J. Axford, F. Bailey, E. Barron, A. Baxley, G. Burhen, M. Cappon.

Second Row: J. Cassidy, S. Dozier, A. Driscoll, M. Gerberich, M. Gound, H. Grisaffi, C. Hanrahan, D. Harris.

Third Row: D. Heindsmann, M. Hoover, K. McGinnis, S. McGuire, D. Mundy, J. Noyes, S. Obitz, M. Pitchford.

Fourth Row: D. Powers, N. Prosser, E. Rogers, L. Settle, E. Sherman, S. Shick, E. Speaker, B. Venable.

Fifth Row: M. J. Walker, S. Walker.



Colors: Wine Red, Silver Blue
 Flower: Wine Carnation
 Founded: Monmouth College, 1867
 Number of Chapters: 94

VIRGINIA GAMMA CHAPTER

present

"Angels Well Disguised"

THE CAST

Marshall never let studying interfere with pleasure.
 Terri sleeping, dreams of plans, houses or whatever it is architects do.
 Marie the dawn is breaking, or is it?
 Penny never believe anything you hear and only half of what you see.
 Aud physically in Williamsburg, mentally in Detroit.
 Poppy official worrier and pessimist.
 Patsy laugh and the world laughs with you.
 Bev. H. financial wizard, balancer of unbalancable budgets.
 V. A. giving books in the library a hard beating.
 Peppy a pin and then a ring, sure bet to keep a man.
 Sallie A. a wide grin, that comes from wearing a Beta pin.
 Betty D. "all the world's a stage . . ."
 Carol a perpetual motion machine that works.
 Jo W. her beauty sank a thousand ships and Dusty.
 Bev. O. leaving when the going was getting good.
 Dumpty going on a diet tomorrow, but tomorrow never comes.
 Jo-Jo. "Romeo, Romeo, wherefore art thou . . ."

SCENES

Act I—Fall, 1948

Scene I—The collapse of the float at Homecoming.
 Scene II—Jo W. takes over as Queen.
 Scene III—Hot dogs and rolls at the shelter.

Act II—Winter, 1948-49

Scene I—Trimming the Christmas tree.
 Scene II—Rings and pins.
 Scene III—The coffee pot perking at 4 A.M.

ACKNOWLEDGEMENTS

Technical Director—Miss B.; Properties—Reba.

Chorus: Kitty, Hough, Sue, Drip, Hunter, Marcy, Betty W., Martha Ann, Karyn, Nancy Leigh, Ann, Jeanne S., Jeanne P., Shirley, Joyce, Jo P., Sallie R., Jeannette, Adelaide.

Tryouts held and fifteen glorious new players added to the cast for next year's production.

Any relation to actual persons, living or dead, is purely coincidental.



OFFICERS

AUDREY ALLEIN

TERESA HOWE

BEVERLY HORNER

BEVERLY OWENS

P I B E T A P H I



First Row: C. Achenbach, S. Adams, A. Allein, M. J. Allenbaugh, C. Anderson, P. Arnold, M. Blair, A. Burks, B. C. Davis.

Second Row: A. Drinard, S. Green, C. I. Grimes, N. L. Hall, D. Heutte, J. Hodges, M. A. Hogshire, B. Horner, M. Hough.

Third Row: T. L. Howe, A. Jennings, M. H. Jones, P. A. Jones, J. Jonscher, J. Keimling, C. Lay, C. Long, J. Marshall.

Fourth Row: K. Mereness, V. Moore, N. Northern, K. Nottingham, B. L. Owens, J. Padden, M. Paisley, M. J. Payne, M. Philhower.

Fifth Row: S. Ross, B. Smith, J. Struwe, M. A. Walker, A. Waring, J. Wattles, B. Wells, B. C. Williams, S. Wiprud.

Sixth Row: M. Wood.



Colors: Rose and White
 Flower: Enchantress Carnation
 Founded: Wesleyan College, 1852
 Number of Chapters: 63

GAMMA ALPHA CHAPTER

Fun for the Phi Mu's started in September and continued throughout a wonderful year . . . the midnight gatherings in the kitchen . . . the headaches from trying to straighten out the phone bill . . . the evenings of quiet while the pledges were studying . . . the rush of borrowing clothes for dances and parties . . . the last minute struggle to collect a basketball team . . . Desperate trying valiantly to convince us it was "quiet hour" while Connie talked for hours to New Jersey . . . B. O.'s futile attempts to keep one step ahead of the budget and the Balfour man . . . Homecoming with Natsy and Audrey as the red-haired "Little Miss Muffets" . . . Nancy Noble, our Phi Bete, the Phi Mu claim to brains . . . Haysie trotting madly to the P. O. for letters from Tennessee . . . Ann's long evenings at Rogers Library . . . Felix getting the first diamond of the year—then tearing herself away from Harmon long enough to give those awful tests to the pledges . . . Nancy Ramseur trying to wake Dot up for a bridge game . . . the long-awaited Christmas vacation and Joanie, Connie, and Nancy Kelly returning with diamonds . . . starting the New Year right with our scavenger hunt and the famous search for a pair of spats . . . Gidge getting ready for a trip to Hawaii . . . Eustie's private communication system with Uncle Fudd . . . Prexy Winnie trying to keep us on the straight and narrow . . . Mrs. Fleetwood, everybody's Mama . . . a bang-up year for Phi Mu!

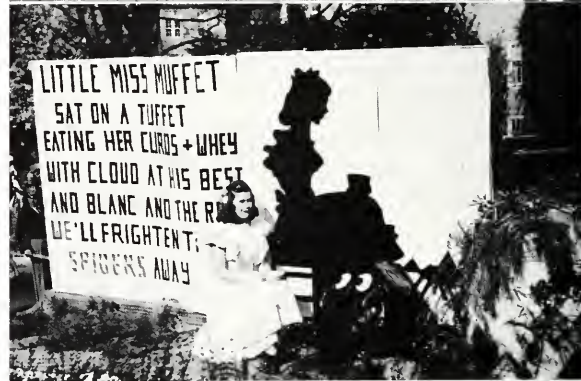

OFFICERS

WINIFRED JONES

NANCY NOBLE

ANNE MOORE

P H I M U



First Row: N. Barker, J. Bodie, C. Carhart, N. Carr, D. Desmond, J. Eardley, V. Flaherty.

Second Row: E. Fraher, D. Franklin, J. Goddard, E. Harrison, M. Hasher, E. Hayes, N. Jackson.

Third Row: W. Jones, N. Kelly, J. Kohler, J. Lyons, M. Martin, D. Masters, A. Moore.

Fourth Row: N. Noble, B. Oliver, N. Ramseur, E. Ryan, J. Scott, A. Summers, J. Tuck.

Fifth Row: C. Westbrook, M. Westbrook.



Colors: Scarlet and Olive Green
 Flower: Red Carnation
 Founded: DePauw University, 1885
 Number of Chapters: 72

BETA DELTA CHAPTER

It's been a fine and full year with us of the Alpha Chi House . . . the Sunday night shebangs, dances, those wonderful fraternity lodges . . . the patter of tiny(?) feet down to the kitchen in the hours past midnight and Lois's "Quiet" ringing out . . . Andy's travail with her haircuts and fine job of presidenting . . . Dundee making like a nightingale all year . . . Elly emerging from umpteen hours of Chem lab, fresh as a daisy . . . Ann leaving us in February for Philadelphia and Gary . . . Barb and, "I have a problem. I don't know what tew dew." . . . Mary Allen boycotting Scotch Tape in favor of "Mystic" . . . Pat, settled down with the phone for a long winter's nap . . . Willie and George, both making Phi Beta . . . Mary interested in Fordham and emoting "Oral Interpretation" selections at all hours . . . Di with her mind always on the nation's capitol . . . Betty, huffing and puffing over to the library . . . "Now here's the thing" with Jini Parthenis . . . Ginny Gallaher checking the sports page for doings of Hampden-Sydney . . . Liz, the country eggs for breakfast and eight hours-sleep gal . . . Dotty leaving us for Dick and The Chrysler . . . Mrs. Duval, giving the house a garden look all year, a wonderful hostess to our guests and a grand housemother to us . . . we all are eager for next year, even the seniors who swore they'd dance a jig at graduation.



OFFICERS

ADELAIDE HERMAN	DIANA WEDEL
BEVERLY BASS LUTHER	WILLA LEONHART
ANN LAWRENCE	

ALPHA CHI OMEGA



First Row: G. Batten, M. Brice, E. Bryant, B. Campbell, J. Carrigan, S. Chockley, N. Cooke, N. Cooper.

Second Row: B. Cox, O. de Sparre, J. Dill, R. Dwyer, M. Earhart, A. English, S. Enos, V. Gallaher.

Third Row: D. Hamilton, A. Herman, A. Lawrence, W. Leonhart, B. Luther, P. Martin, B. Matthews, M. Moore.

Fourth Row: C. Neal, M. Phillips, A. Reese, E. Seiler, L. Short, E. Torbert, S. Tillet, J. Waters.

Fifth Row: D. Wedel, D. Whittington.



Colors: Silver, Gold and Blue
 Flower: Pansy
 Founded: Boston University, 1888
 Number of Chapters: 93

ALPHA MU CHAPTER

Extra! **Tri Delta Times** hot off the press . . .

FRONT PAGE NEWS . . . able Editor-in-Chief Ruthie reports on the Convention at Banff, Canada . . . Gene, our foreign correspondent, writes on British education . . . weatherman Lynn predicts a Flying Cloud lingering on the horizon . . . Dotsy, teletype operator, reporting daily bulletins from Boston . . . Nancy, our roving reporter from Brenau . . . city editor Evie reports: Flash! Local accident toll increases with Lee and Marilyn in plaster casts.

EDITORIALS . . . Jody's outstanding editorial, written after an eight day visit to the society department, on **How to Live Alone And Like It** . . . Peggy pens another blazing editorial: **Southerners Do Not Have Accents**.

SOCIETY . . . Editor Janie reports on rings and pins: Johnny and Pat, Bonnie and Stewart, Gay and Jack, Lynn and Jack . . . Yvonne, our deb of the season.

SPORTS . . . Rcese, sports editor, learns from Fran, physical education expert, that we just aren't the athletic type.

FEATURES . . . Mrs. Tignow gives advice to the love-lorn . . . musical experts, Gay and Maggie, report that smoking in song service is detrimental to the vocal chords . . . Marianna and Fran receive rave notices on the theatrical page . . . Scotty recommends this household hint: take fifteen girls, fifteen eight o'clocks, one stove, and scramble until well done . . . Jean reviews Stu's authoritative work on baby-sitting, illustrated by Nan and Edie, and best seller, **Tide-water Flora and Fauna**, by ciologista Cookie and Sadie.

FINANCIAL . . . Gretch reporting the rise and fall of Delta Stock Market.

COMICS . . . Claire (CAPP) Brinley sketches the adventures of our sixteen happy "schmoos."

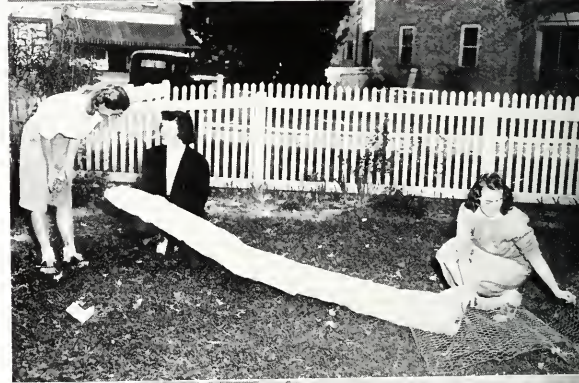

OFFICERS

LYNN GRAVES
 GRETCHEN ERB

CLAIRE BRINLEY
 RUTH VOLKERT

JOAN FELIX

DELTA DELTA DELTA



First Row: P. Blair, C. Brinley, E. Carr, E. Cooke, E. Diehm, N. Digges, J. Edmonds, G. Erb.

Second Row: J. Felix, M. Graves, W. Grove, Y. Hick-ey, C. Hodgdon, N. Jones, N. Kiser, M. Lynch.

Third Row: A. McGraw, G. Moseley, N. Nolley, C. Forman, J. Peterson, R. Relph, L. Renander, B. Ren-ninger.

Fourth Row: G. Rife, M. Searcy, M. Slayton, D. Smith, F. Thatcher, D. Thedieck, J. Uhlendorf, R. Volkert.

Fifth Row: M. Wall, E. White, J. Wright.



Colors: Mode and Brown
 Flower: Pink Carnation
 Founded: Syracuse University, 1874
 Number of Chapters: 52

ALPHA CHI CHAPTER

Gamma Phi House . . . next to the court . . . gate still clicks . . . no grass . . . just Williamsburg dirt . . . familiar sight . . . open the door . . . wrong house? . . . Just new scenery . . . dark green walls, new brass lamps . . . same M. C.—Mama Crawley, that is, with same broad smile . . . Downstairs actors still the same—Nancy and David—just taking it easy . . . new end man making Janie carry the mugs to Chownings for brews with a personal touch . . . Second floor—cast relaxed . . . Chottie just “checkin’ the calls” . . . Anne S. and Peggy in the pink phone booth and trying not to be . . . Andy packing for Alexandria with Louie pondering her presidential calendar and trying to ignore the tap dancing class upstairs . . . Janie and Doodie comparing carats and first year budgets . . . Stellie Machipongo and Perk talking a steady stream just to keep going nine months without falling asleep once . . . Deanie balancing the books and spreading financial joy . . . Third floor crew—operations midnight! . . . Anne and Phyl holding forth with the Three Graces, Furnace, Foote-Foote, and Mary W. . . . “Linger” being voted the national anthem with “You’ve Got To Be Out Of The Kitchen By Twelve” running a close second . . . Little brother Trev, always a willing fourth, and thirteen more wonderful pledges making beds like fury from first to third . . . dances . . . Christmas party . . . initiations . . . picnics . . . coffees . . . exams . . . Finals . . . graduation—end of performance? . . . No—another run next September . . . see you then.



OFFICERS

DOROTHY DETTMAR	LOU HOSTETTER
JEAN FOOTE	HELEN DEAN
MARY WILCOX	

G A M M A P H I B E T A



First Row: N. Adams, A. Beekley, K. Bell, S. Brooks, M. Brown, P. Buckman, M. Cowardin, D. Curry.

Second Row: H. Dean, D. Dettmer, J. Delvin, O. Dillard, L. Doss, M. Ellis, P. DeHaven, M. Dickens.

Fifth Row: E. Tankard, J. Vaughan, M. Walton, M. Wilcox, P. Williams.

Third Row: J. Foote, C. Grimm, B. Hickman, M. Hostetter, A. Hulce, P. Jones, E. Moore, N. Noot.

Fourth Row: N. Perkins, C. Phillips, J. Quick, J. Renton, J. Rogers, B. Smithson, S. Spain, A. Staples.

THAT OLD FRATERNITY SMILE



SWEET ADELINE

The Greek



ALPHA CHI SONG FEST



AFTER HOURS AT THE PHI MU HOUSE



DON'T WASTE A DROP!



TIME OUT FROM STUDIES



KAPPA CHATTER



TAKING IT EASY

Way



ORGANIZATIONS







First Row: Noble, Urb, Richardson, Ratzburg, Brewer. Second Row: Vaughan, Griffin, Eleiberg, Barron, Bethards, Volkert. Third Row: Harper, Fricke, Harrison, Harold, Musick, Alley.

Phi Beta Kappa was founded at the College of William and Mary on December 5, 1776, as a society for intellectual and social intercourse. Since that time the Society has extended over the United States and has become the most eminent as well

as the first of existing honor fraternities. The 172nd Anniversary of the founding was celebrated in the Phi Beta Kappa Memorial Building on December 6, 1948, with a poem by Randall Jarrell and an address by Laurence H. Snyder.

OFFICERS

DR. WALTER E. VEST	President	ELEANOR CALKINS	Corresponding Secretary
CHARLES F. MARSH	Vice-President	VERNON L. NUNN	Treasurer
S. D. SOUTHWORTH	Recording Secretary	RICHARD L. MORTON	Historian
	ROBERT H. LAND		Marshall

MEMBERS-IN-COURSE FROM THE CLASS OF 1949

Harry Alley	Margaret Moore Brewer	Robert C. Harper, Jr.	William Alonzo Ogletree	Kenneth Eugene Scott
Eve Kafka Barron	Gretchen Elizabeth Erb	Don Edward Harrison, Jr.	Allen Chapman Pirkle	John Dixon Vaughan
Richard Lysle Bethards	George Raymond Fricke	Albert Ross Musick, Jr.	Catherine S. Ratzburg	Ruth Constance Volkert
Marvin Jay Eleiberg	Marion Abbott Griffin	Nancy Noble	Charles W. Richardson	Howard Dalton Winters
Peter Starbird Boynton	Sara Wilson Harold			

MEMBER-IN-COURSE FROM THE CLASS OF 1948

Dorothy Jean Brock Stackhouse

ALUMNI MEMBERS

John Melville Jennings, A.B., 1938
Jack Eric Mörpurgo, A.B., 1938

MEMBERS OF THE CHAPTER IN RESIDENCE

Kathleen Alsop	Carlton J. Casey	Vernon M. Geddy	J. R. L. Johnson	George C. Pitts
A. R. Armstrong	Harvey Chappell	W. G. Guy	Virginia J. Heiss	Charles L. Quittmeyer
J. T. Baldwin, Jr.	Duncan Cooke	Ernest Goodrich	Mrs. Edward Katz	R. G. Robb
Martha Barksdale	Donald W. Davis	Helen Graham	J. Wilfred Lambert	George D. Sands
D. J. Blocker	Ashton Dowell	Channing M. Hall	Robert H. Land	Caroline Sinclair
Margaret Bridges	Charles J. Duke	Emily M. Hall	David Lindauer	Mrs. T. J. Stubbs
James R. Bush	Lucille Foster	India B. Harrison	Vernon L. Nunn	A. G. Taylor
Eleanor Colkins	Herbert L. Ganter	John E. Hocutt	George J. Oliver	Mrs. Robert Vermillion

AFFILIATED MEMBERS IN RESIDENCE

Mrs. Douglas Adair (Theta of Massachusetts)	Andrew C. Haigh (Alpha of Michigan)	Arthur W. Phelps (Gamma of Virginia)
E. M. Alexander (Gamma of Iowa)	Inga O. Heiselt (Alpha of Florida)	John E. Pomret (Delta of Pennsylvania)
Mrs. E. M. Alexander (Gamma of Iowa)	Althea Hunt (Eta of Pennsylvania)	John D. Rockefeller, Jr. (Alpha of Rhode Island)
Mrs. Carl Bridenbaugh (Iota of Massachusetts)	Jess H. Jackson (Alpha of Alabama)	Mrs. Beatrice Rome (Iota of Massachusetts)
John C. Brunner (Epsilon of California)	Thomas J. Wertebaker (Beta of Virginia)	Mrs. Joyce K. Sancelotta (Kappa of Ohio)
J. M. Cormack (Alpha of Illinois)	C. F. Marsh (Gamma of Wisconsin)	R. K. Showman (Alpha of Wisconsin)
Rev. F. H. Craighill (Beta of Tennessee)	Mrs. C. F. Marsh (Gamma of Wisconsin)	Mrs. R. K. Showman (Alpha of Wisconsin)
Donald M. Foerster (Alpha of Iowa)	J. W. Miller (Alpha of Michigan)	S. D. Southworth (Beta of New Jersey)
J. T. Gerould (Alpha of New Hampshire)	R. L. Morton (Beta of Virginia)	J. M. Stetson (Alpha of Connecticut)
Kenneth M. Gordon (Gamma of Illinois)	Fraser Neiman (Beta of Massachusetts)	E. G. Swem (Gamma of Pennsylvania)
John D. Green (Beta of Virginia)	B. W. Norton (Alpha of Maine)	A. F. Wagener (Alpha of Maryland)

PHI BETA KAPPA

THE MORTAR BOARD

Mortar Board, the National senior honor society for women, was founded at Syracuse, N. Y., in 1918. The Alpha Chapter on the campus of William and Mary was the forerunner of the local chapter which became a member of the national organization in 1928.

The purpose of Mortar Board is to "provide for the Cooperation between societies, to promote college loyalty, to advance the spirit of service and fellowship among university women, to maintain a high standard of scholarship, to recognize and encourage leadership, and to stimulate and develop a finer type of college woman."

In the spring, the outstanding junior women are judged on the basis of service, scholarship, and leadership in college life. Mortar Board members they carry evidence of a successful, well-rounded college life.

Mortar Boards assisted with the fall orientation program, continued the tutoring bureau, repeated a spring training program for campus officers, gave several "smarty parties" honoring high scholastic achievement, awarded a scholarship plaque to the Sophomore with the highest average, and initiated the campus sale of "Sweet Meats."

FACULTY AND ADMINISTRATION

Kathleen Alsop
Martha Barksdale

Grace Blank
Eleanor Calkins

Althea Hunt
Helen Foss Weeks

Marguerite Wynne-Roberts

LOCAL ALUMNAE

Mrs. Fletcher Cox
Mrs. T. S. Cox

Mrs. W. G. Guy
Miss Emily Hall

Mrs. C. F. Marsh
Miss Mildred Matier

Mrs. J. E. Pomret
Miss Mary Pyle

ACTIVE MEMBERS

MARY BEVERLEY WILSON
CAROL ACHENBACH
VIRGINIA LORE
ELEANOR PENDLETON

President
Vice-President
Secretary
Treasurer

JEAN CANOLES
JOAN FELIX
DOROTHEA THE DIECK

Historian
Editor

First Row: Thedieck, Lore, Felix, Wilson, Canoles, Achenbach, Pendleton





First Row: Dean Lambert, Chappell, Sprouse, Bethards. Second Row: McLaughlin, Scott, Bateman, Heatwole. Third Row: Kovaleski, Fowler, Land, Cunningham, Saunders.

Eta Circle of Omicron Delta Kappa, national honorary leadership society, was chartered at William and Mary in 1921.

ODK elects to membership men who have achieved eminence in five phases of campus life: scholarship; athletics; social and religious activities;

publications; and speech, music, and dramatic arts. The purpose of ODK is threefold: to recognize such leaders, to bring together the most representative men in all phases of collegiate life, and to bring together members of the faculty and student body on a common basis.

ACTIVE MEMBERS

FACULTY

James L. Cogar

J. Wilfred Lambert

Robert H. Land

Harold L. Fowler

ALUMNI

H. Westcott Cunningham

John H. Lewis, Jr.

STUDENTS

Herbert H. Bateman
Richard Bethards
Robert Harvey Chappell

Wallace Roy Heatwole
Louis Holtzma
Fred Kovaleski

Calvin E. McLaughlin
David Saunders
Kenneth Scott

Warren Sprouse
Robert Steckroth

OFFICERS

KENNETH SCOTT
ROBERT STECKROTH

President J. WILFRED LAMBERT
Vice-President HAROLD L. FOWLER

Secretary-Treasurer
Faculty Advisor

INACTIVE MEMBERS

FACULTY AND ADMINISTRATION

Douglas Adair
Daniel James Blocker
Professor Emeritus
James David Carter
Graves Glenwood Clark
James Lowery Cogar
Hibbert Dell Corey

H. Westcott Cunningham
Donald Walton Davis
Charles Joseph Duke, Jr.
Harold Lees Fowler
Wayne Fulton Gibbs
William Stapleton Gooch, Jr.
Ernest Whitmore Goodrich

William George Guy
John Evans Hocutt
Yelverton Oliver Kent
J. Wilfred Lambert
Robert Hunt Land
Charles Post McCurdy, Jr.
Charles Franklin Marsh

Richard Lee Morton
Howard Marston Smith, Jr.
Earl Greg Swem
Librarian Emeritus
Albion Guilford Taylor
Anthony Pelzer Wagener
Dudley Warner Woodbridge

Duncan McRae Cocke

Ashton Dovell

LOCAL ALUMNI

Fred Leon Frechette, Jr.

John Latane Lewis, Jr.

OMICRON DELTA KAPPA



First Row: Wilson, Thedieck, Achenbach, Second Row: Wright, Scott, Smith, Third Row: Dayton,
Doll, Saunders

Every year since 1935, men who are outstanding in various phases of college life have been selected to act as Aides to the President of the College. This year women campus leaders were also appointed Aides, in a reorganization of the group by President Pomfret to make it more representative and democratic. The Aides assist in receiving and entertaining guests of the

college, and serve as escorts for the official party at college functions.

The following students are members of the present group: Ken Scott, Chief Aide; Austin Wright, Herb Bateman, Harrison Tyler, Dave Saunders, Bob Doll, Warren Smith, John Dayton, Warren Sprouse, Dorothy Thedieck, Carol Achenbach, Jean Canoles, Joan Felix, and Mary Beverley Wilson.

P R E S I D E N T ' S A I D E S

The Virginia Alpha Chapter of Theta Alpha Phi, national honorary dramatic fraternity, initiates students of outstanding achievement in the various phases of college theatre. The chapter sponsors one production each year as its special project, and the members account for a major portion of the year-round theatre work on campus.

First Row: Cutler, Adams, Leach, Second Row: Scammon, Miss Hunt.



THETA ALPHA PHI

KAPPA CHI KAPPA

First Row: Hardin, Beekley, Jackson, Laine, Shaw, Saville, Second Row: Uhlendorf, Howe, Clark, France, Carter.



The purpose of Beta Chapter of Kappa Chi Kappa is service—to the college, community, and the Girl Scouts. This chapter was established at William and Mary in May 1941. Officers were Margaret Brewer, Betty Laine, Sarah Wilson Harold, and Jane Uhlendorf.

The purpose of the H₂E Club is to promote the aims of Physical Education among the women students. Membership includes girls who are interested in all phases of recreation and physical education. Officers this year were Mary Wilcox, Jane Atwater, Ann Hirsch, and Virginia Murphy.



First Row: Hirsch, Wilcox, Murphy, Deane, Atwater, Thomas. Second Row: Graves, Ramsey, Thomas, Barnes, Miller.

H₂E CLUB



ETA SIGMA PHI

First Row: Thomas, Wilkins, Willis, Parks, Graves. Second Row: Miller, Dr. Wagner, Bethards, Boynton.

Eta Sigma Phi, National Honorary Fraternity for students of Greek and Latin, proposes to foster the study of ancient classics and of Greek and Roman culture. Officers were: P. Boynton, president; M. Graves, vice-president; M. Willis, secretary; D. McQuade, treasurer.

The primary aim of "Le Cercle Francais" has been to entertain students interested in French life and people, but the club also tried to provide an understanding of the culture and customs of France. J. Donovan, M. Snyder, J. Meadors and N. Jones were the officers. Mr. Reboussin and Mr. Macy advised.

First Row: Jones, Meadors, Donovan, Bull. Second Row: Gerber, Mereness, Rigg, Jackson, Bartlett, Mr. Reboussin. Third Row: Schwartz, Morton, Lyons, Carr, Ramseur, Stringfellow. Fourth Row: Barlow, Shelton, Ritzel, Moore, Simonson.



LE CERCLE FRANCAIS

LOS QUIJOTESCOS

First Row: Mr. Hoffman, Swecker, Woodhouse, Saba, Mrs. Bixby, Stout, Maroney, Cline, Hawkins, Harrington. Second Row: Munden, Campbell, Nicas, Schwab, Lechaux, Westbrook, M., Trask, Shelton, Adams.



Los Quijotescos, the Spanish Club, has done much this year to promote a greater understanding and appreciation of our Latin American neighbors. There were speakers from Latin America, South American dance demonstrations, song fests, and movies. The club has become one of the largest and most active and interesting groups on campus.

The Accounting Club an honorary organization, was founded to encourage the ideal of service and to promote the study of accounting.

Each year, through the Virginia Society of Certified Public Accountants, an award is made to the outstanding senior accounting student. The club also sponsors accounting programs each year.



First Row: Coburn, Mr. Glick, Lutz, Williamson, Lillis. Second Row: John Cogel, Perkins, Dodd, Jaynes, ... Third Row: Thomson, Newman, ... Miller, Garrett. Fourth Row: King, Stubblefield, Wingfield, White, Etank, Crockett.

ACCOUNTING CLUB



CLAYTON-GRIMES BIOLOGICAL CLUB

First Row: Bering, Wilson, Peck, Sheppe. Second Row: Tisdale, Bartlett, Hoover, Marty, Lambert, Squires, Cooke, Quick. Third Row: Gutterman, Woodhouse, Cleaver, Emmet, Smith, Berne, Greenfield, Cook, Watson, Grinder. Fourth Row: Pinsker, Schools, Seifert, Spivey, Heindsmann, Evans, Mr. Rossbach, Pirkle.

The Clayton-Grimes Biological Club has as its purpose the broadening of interest among its members in biological subjects. The program includes field trips, movies, and discussions concerning various phases of biology. The annual Open House climaxed the year's activities. Officers were: P. Bering, W. Sheppe, D. Peck, P. Wilson, and Dr. Ash, sponsor.

The "Chem" Club provides intellectual stimulus and fellowship for those concentrating in the field of chemistry. This interest is provided through student-prepared programs on technical subjects, movies, and outside speakers. These extremely interesting bi-weekly meetings were topped off this year by the open house and annual banquet.

First Row: Horner, Silverman, Dickerson, Logan, Second Row: Mr. Gordon, Dr. Guy, Long, Davis, Kraus, Third Row: Howl, Canham, Mr. Sands, Thurston, Mr. Armstrong, Hoffman.

STUDENT AFFILIATES OF THE AMERICAN CHEMICAL SOCIETY



SCARAB SOCIETY

First Row: Laine, Johnston, Herrington, Martin, Achenbach, Second Row: Roberts, Hayes, Mills, Hines, Passow, Third Row: Dowdy, Wiprud, Gardner, Brummer.



The Scarab Society is an organization intended to foster interest and participation in the fine arts. Its only requirements for membership is sincere interest in the arts and a desire to further artistic endeavor and appreciation at William and Mary. Its programs include lectures, movies, exhibits, and student participation projects.

The purpose of the Amateur Radio Club is to help persons learn radio code and theory. The club sponsors a training program along these lines to help them in obtaining their "ham" licenses. A club transmitter will be set up when a permanent location is found.



First Row: Carlisle, Ogletree, Mr. Hannan, Thursten, Blum. Second Row: Gervan, Hocks, Tanzer, Fitzgerald, McCartney, Roberts

AMATEUR RADIO CLUB



DRAMATIC CLUB

First Row: Benedum, Donovan, Davis, Brose, Leach, Rhodes, Eckert. Second Row: Bethards, Lee, Renninger, Cutler, Miss Hunt, Harper, Gerschank.

The Dramatic Club is composed of an elected membership of those students who have participated in the acting and producing of public and workshop plays. Monthly meetings feature speakers, play readings, studio productions, a Christmas party, and a spring picnic. Officers were: Wilford Leach, president; Dick Bethards, vice-president; Fred Eckert, treasurer; and Marianna Brose, secretary.

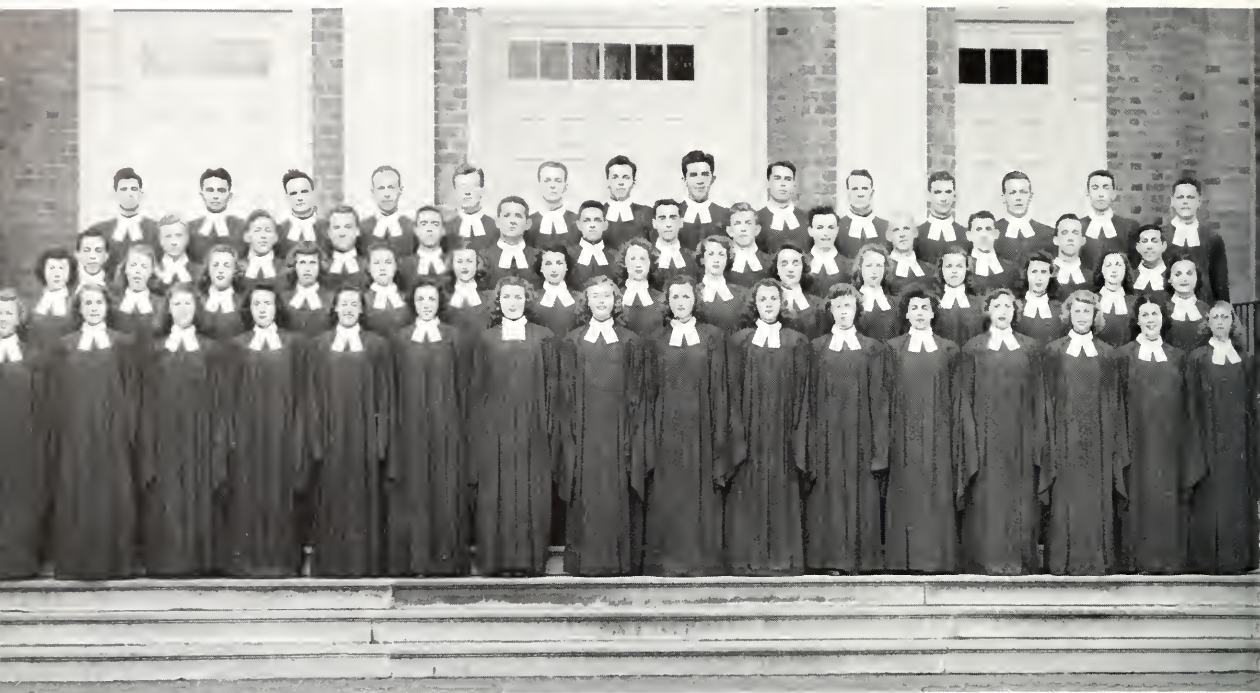

The superb direction of Carl Fehr and the efforts of each member have brought this choir to the fore. Climaxing the year were the inspiring Christmas series, the formal concert, chapel services, a candlelight serenade and a nation-wide broadcast over CBS.

Recognizing their ability, Colonial Williamsburg, Inc. contracted to present the choir to the vast host of tourists in the spring season. Engagements in Staunton, Norfolk, Washington, D.C., and Jamestown were scheduled in addition to a broadcast over WRVA.

We are predicting even bigger and better things for this outstanding group in the next year!

WILLIAM AND MARY CHOIR

WILLIAM AND MARY CHORUS

The Chorus means different things to different people here at William and Mary. To its ninety-seven enthusiastic members it means hard work and satisfaction spiced with fun; to the campus it means music is always enjoyed. This versatile group, which can sing everything from Bach chorales to spirituals and semi-classics, is skillfully directed by Mr. Carl A. Fehr. This year he has led them in Wednesday evening Chapel services and in two excellent concerts. The impressive Christmas Concert given by the combined Chorus and Choir, and the glowing Spring Concert of the Chorus are two more successes for "Pappy" and his singers.





First Row: Hutcheson, Scott, Colebourn, Morrison, Norhern, Curtis. Second Row: Silverman, Bateman, Reeder, Robinson, Callaway, Cooley, Nixon.

Spending most of the year discussing Federal Aid to Education, the Intercollegiate Debate Council had one of its most successful seasons on record. W&M debaters clashed with Harvard, Yale, Princeton, Pennsylvania, and Columbia on the annual northern journey, while in the South they met Duke, N.C. State, Georgia, Georgia Tech, Florida, and Miami. Locally, they locked verbal horns with Virginia, Maryland, Richmond, Washington and Lee, and Annapolis.

Besides its regular activities, the Council held a mock presidential election in the fall, and sponsored the annual Marshall-Wythe invitational tournament in April.

Guiding the Council's activities for the year were: Ken Scott, president; Bruce Robinson, vice-president; and Dewey Curtis, secretary.

INTERCOLLEGIATE DEBATE COUNCIL



First Row: Smith, Searcy, Jackson, Desmond, Howe, Bartlett, Williams, deMurquiondo. Second Row: Philips, Carr, Mitchell, Alienbaugh, Struwe, White, Cecil. Third Row: Hendrich, Woolley, Sturtevant, Richards, Saunders.

The College Activities Chapter of the American Red Cross completed a full program during the past year.

The Eastern State group, headed by Edith White, put in many hours of assistance at the mental hospital. Colorful tray mats at Thanksgiving and Christmas were sent to the veterans' hospitals. Christmas boxes were also made up and delivered. Among other projects, notebooks for the International Student Fund were collected. Monthly entertainment was provided for the veterans at Kecoughtan. The National Fund Drive in March was the culmination of the year's activities.

The group operated under the leadership of Terri Howe, chairman; Herbert Philips, vice-chairman; Stevie Bartlett, secretary; and Delores Desmond, treasurer.

A M E R I C A N R E D C R O S S



First Row: Meadors, Walker, Geberich, Seiler. Second Row: Foote, Erb, Williamson, Wilcox.

The Y.W.C.A. is a unit of the National Y.W.C.A. and membership in this organization is open to all women students who share its purposes and who are interested in its programs. A Big-Little Sister program is sponsored for incoming freshmen to help introduce them to their classmates and upperclassmen. There are monthly meetings which include interesting speakers. Two Chapel services are conducted by the Y.W.C.A. and picnics and dances are scheduled throughout the year. Y.W.C.A. desires a fellowship of the women students in order to promote campus activities, educate through interesting meetings, and sponsor worthy charities. A special effort was made toward bigger and better plans for this year.

T H E . Y . W . C . A .

V A R S I T Y C L U B

The Varsity Club has regained its prewar position on campus. Ever since 1914 the Varsity lettermen have been organized to promote further interest in inter-collegiate athletics and to take their place among the leaders in other college activities.

During the year, the club has presented moving pictures of the football games, sponsored dances, entertained visiting athletic teams, and corresponded with similar organizations at other colleges and universities.

Officers this year were: Louis Hoitsma, president; James McDowell, treasurer; Thomas Thompson, activities chairman.

Club sponsors are the following members of the athletic board: Mr. R. N. McCray, Dr. Sharvey G. Umbeck, and Dr. George J. Ryan.

First Row: Wenning, Lex, Hughes, Hoitsma, Lawson, Kish, Caughron. Second Row: Davis, G., Bunting, Massey, Creekmur, Cloud, McFall, McDowell. Third Row: Hendrix, Gibbs, Bruce, Holley, Robison, Unrue, Haggerty. Fourth Row: Blanc, McMillan, Thompson, Walker, Wright, Gill. Fifth Row: Caines, Salmon, Mallory, Hedman, Skiba. Sixth Row: Drake, Dierhoi, Webb, Robinson.



The students' Music Club promotes interest in music through its varied meetings with recorded musical programs, receptions for guest artists, and through an annual concert trip. The officers for this year were: Rosemary Relph, president; Dave Strubinger, vice-president; Terry Reynolds, secretary; and Ken Bradley, treasurer.

First Row: Reynolds, Strubinger, Relph. Second Row: Walsh, Neslav, Smith, J., Hogshire, Williams, B., Tiller, Uhlen-dorf, Jennings. Third Row: Callaway, Rife, Mosley, Carr, Masters, Brown, M., Lambert, Smithson, Volkert. Fourth Row: Barlow, Nolley, Grove, Melton, J., Morser, Bailey, H. Capibianco, P.



MUSIC CLUB

STUDENT FEDERALISTS INC.

First Row: Morser, Howe, Moll, Chakeres, Trask, Brummer. Second Row: Robinson, Callaway, Emmet, Schwartz.



The purpose of the William and Mary Chapter of the Student Federalists, Incorporated, is to stimulate thinking, educate its members in the principles of federation, and support all proposals which embody the minimum essentials of federal world government.

The organization's officers for the year were: Pauline Chakeres, Bruce Robinson, Joseph Calloway, Thomas Brunmer, and Katherine Trask.

The Student Religious Union is composed of representatives of the campus religious groups. It is the inter-denominational organization of the College of William and Mary. The purpose of this organization is to coordinate religious activities and stimulate religious life on our campus.



First Row: Encs., Glen, Carpenter, Jones, Shelton. Second Row: McGuire, Rev. Bruland, Rev. Stull, Sprouse, Ross. Third Row: Saunders, F. B., Perkins, Wilkins, Philips, Oxrieder.

STUDENT RELIGIOUS UNION



HOME ECONOMICS CLUB

First Row: Wall, Thompson, Parthenis. Second Row: Miss Wilkin, Miss Stewart, Laine.

The William and Mary Home Economics Club, sponsored by Miss Alma Wilkins, is affiliated with the American Home Economics Association and the Virginia State Home Economics Association. Officers for the 1948-1949 year were: Betty Laine, president; Virginia Parthenis, vice-president; Barbara Thompson, secretary; and Mary Scott Wall, treasurer.

The organization of the Presbyterian students, the Westminster Fellowship, or Supper Club, emphasizes four "F's"—food, fellowship, faith, and finally—service projects. The members give Sunday afternoon services at Dunbar Farms, sponsor a nursery for young children, and sing in the church choir for the Sunday services.

First Row: deMurquiondo, Nixon, Speaker, Booher, Sprouse, Spotts, Davis, Diehm, Coyle, Swecker. Second Row: Siske, Jennings, Jones, Clark, Mr. Anderson, Edmonds, Scott, Long, Booth. Third Row: Martin, Hoffman, Heinzman, Carpenter, Rhodes, Turner, Thatcher, Beard, Hitchcock. Fourth Row: Irbane, Gallena, Freed, McLaughlin, Stearns, Jones, Ray.



WESTMINSTER FELLOWSHIP

BAPTIST STUDENT UNION

First Row: Allen, Westbrook, M., Fitzgerald, Erb, Reams, Reese, Canham, Westbrook, C. Second Row: Hudson, McGuire, Harrison, Batchelder, Barker, Moore, Riggins. Third Row: Staples, Passow, Reynolds, Strohkorb, Fischer, Oxrieder. Fourth Row: Tinsley, Cooke, Wilson, Bowman, Trotter.



The Baptist Student Union is the "home away from home" for those Baptist students interested in spiritual and social development. Through weekly suppers and discussions it tries to further its aim to seek abundant Christian living through a program of leadership and study. The Baptist Student Union is under the able leadership of Mrs. W. P. Batchelder.

This is a friendly, faith-filled, Catholic group, and it aims, following in the spirit of Christ, to help the spiritual and social interests of the campus. It is a group of students who are interested in the welfare of the campus and in the welfare of the world. It is a group of students who are interested in the welfare of the world.

The William and Mary Newman Club is a member of various student organizations throughout the world.

The officers were Earl A. Allen, president; Joseph Gordan, vice president; Sam Brown, treasurer; Eusty Ryan, corresponding secretary; and Joan Kehler, postman secretary.



First Row: Reseda, Adams, Cassidy.
Second Row: Wright, Lyons, Fisher.
Third Row: Hoffman, Ryan, Kehler,
Gredy, Macken. Fourth Row: Mad-
stra, Gordan, Landon. Fifth Row:
Tisdals, Malvey, Henritze, McNally,
Whitcamp.

NEWMAN CLUB



First Row: Mervis, Berne, Lehrburger,
Blum, Weintraub, Cohn, Aron, Levy.
Second Row: Green, Gerber, Schwartz,
N. W., Eissenberg, Probstak, Guritz,
Ross, Zarling. Third Row: Rothleder,
Friedman, Scheur, Bloom, Lerner,
Struminger, Tanzer, Schwartz, M.,
Cohn, Kaplan. Fourth Row: Bleiberg,
Mr. and Mrs. H. Jacobson, Pollock,
Mussman, Greenfield, M., Coen, Kra-
vis, Brady. Fifth Row: Schwan, Kros-
kin, Rosenberg, Rudman, Gordon,
Tatler, Silverman, Greenfield, R.,
Gutterman.

BALFOUR- HILLEL CLUB

The Balfour-Hillel Club is an organization of Jewish students on the campus devoted to religious, cultural, and social development. It is affiliated with the National B'nai B'rith Hillel Foundations providing means for more extensive activities. This year the Sydney Becker Lodge of Newport News has most generously co-operated in all of the Club's functions. In carrying out its program, the Club provides student-conducted religious services. Guest speakers lead student discussions on varied topics at its meetings. Social events are a continual source of enjoyment. Since its establishment, the Balfour-Hillel Club has been steadily growing, increasing its program to encompass all its members.

The Wesley Foundation, Methodist student group, holds Sunday morning and evening services with many guest speakers discussing religious and current topics. It has a lounge for recreation, holds Sunday suppers with fellowship and fun directed by Rev. Fred Still, and attempts to serve the needs of all interested.

First Row: Kozak, Kassebaum, Perkins, Boyd, T. Second Row: Boyd, R., Hart, Jones, Perry, Long, Martin, Smithwick. Third Row: Swindell, Melton, Bering, Hardin, Earhart, Watson. Fourth Row: Smithson, Jones, Welton, Rev. Fred Still, Enos, Moore.



WESLEY FOUNDATION

MONOGRAM CLUB

First Row: Wilcox, Parthenis, Barnes, Moore, M. Second Row: DeHaven, Curry, Murphy, Obitz.



The Monogram Club is an organization of women who have earned their school letters by gaining points in participation in varsity and intramural sports. Among other activities, two duties of the club are to act as hostess to visiting teams, and to plan various sports programs.

The Interclub Council representative of all clubs and organizations on campus, supervises and regulates the various activities of these groups. Officers are a chairman, elected from the Student Assembly, and a secretary, elected from the Council. Dick Reinhardt and Pat Stringham served as chairman and secretary, respectively.



First Row: Scott, Fitzgerald, Reinhardt, Kurtz. Second Row: Donovan, Carter, Wilcox, Erb, Phillips. Third Row: Brummer, Perkins, Lille, Palcanis. Fourth Row: Boynton, Weintraub, Carlyle, Nixon, Aluisi.

INTERCLUB COUNCIL



PSYCHOLOGY CLUB

First Row: Franco, Cassidy, Masters, Walsh, Perkins, Allein, Campbell, Wedel, Lawrence, Leonhart. Second Row: McCrary, Chinn, Alluisi, Wilcox, Riggins, McAnally, Wayland, Holland, Mr. Fulton, Williams.

The purpose of the Psychology Club in its meetings this year has been to present programs concerned with all fields of psychology. In the spring the club sponsored its annual open house with the aid of the Psychology department. Officers were: Audrey Allein, Earl Alluisi, Ann Lawrence, and Charles Dowdy.



First Row: Hoffman, Burford, Saville, Gardner, Page, Parks, Olinger, Lee. Second Row: Grimes, Ovington, Holland, Dickerson, Harold, Woodhouse, Seifert, Beekley, Schwartz, Smith. Third Row: Mr. Whitman, Guppy, Burden, Carr, Jackson, de Sparre, Quick, Wollon, Stevens. Fourth Row: Thomas, Barksdale, Robinson, Thompson, Wilkins, Goodwin, Philips.

The College of William and Mary, as a state-supported institution, has no courses in religion and no chaplain. Feeling that men and women most need the guidance and care of the Church during their college years when they are undergoing important intellectual, emotional, moral, and spiritual adjustments, the Canterbury Club offers to Episcopal students and their friends a program of Worship, Study, Service, Fellowship, and Personal Counselling by the Club's Chaplain.

With these main aims in mind, the Canterbury Club attempts to bring the Christian outlook to its members. It believes in a common communion with God and our fellow man.

CANTERBURY CLUB

G E R M A N C L U B

The German Club was organized a number of years ago for the purpose of sponsoring two semi-formal coed dances a year. Mrs. John E. Pomfret is the club's sponsor. Each girl who joins the German Club receives a membership card which entitles her to buy tickets at reduced prices and to enjoy the privileges of the club.

The Evergreen Ball was held just before Christmas vacation in the Pagoda Room, with a rendition of two solos and a group carol sing as the entertainment. A second dance was held in the Spring.

The success of the German Club's dances depends upon each member's cooperation and contributions of ingenuity and workmanship.

First Row: Charlton, Renninger, Lore.



The Wythe Law Club, founded in 1921, endeavors to furnish a well-rounded extra-curricular program for the students of the Department of Jurisprudence. With this purpose in mind, it brings outstanding members of the Bar to address the club, and also sponsors a student law review and an alumni newsletter.

First Row: Till, Mr. Curtis, White, Chappell, Pointer, Mervis, Smith, Murchison, Hollis. Second Row: Anderson, Aldrick, Third Row: McCoy, Sheehan, Hornsby, Oldfield, Chanian, Mr. Cormack, Harbour, Lanohan, Crockett. Fourth Row: Hornsby, Price, Wiley, Heatwole, Carlisle, Sandie, Woods, Mr. Woodbridge.

WYTHE LAW CLUB



INTERNATIONAL RELATIONS CLUB

First Row: Blackwell, Bateman, Dean, Stathas, Moll, Rosowsky, Cook, Chakeres, Mitchell, Jenkins, Hethcock, Sturtevant. Second Row: York, Thompson, Wood, Waters, Cox, Cartwright, Mead, Prostak, Koons, Perkins, Calloway, Trask, Rayfiel. Third Row: McAnally, Mitchell, Bartlett, Donovan, Morton, Woolley, McKean, Lyon, Robinson, Renninger, Uhlendorf, Nestav, Ryan. Fourth Row: Francis, deMurguiondo, Searcy, Morser, Green, Brown, Brinley, Heutte, Mecartney.



The purpose of the International Relations Club is, by a series of varied programs, to stimulate thought, study, and activity in regard to the many problems in the international field. Officers of the past year were: Bob Cook, president; Herb Bateman, vice-president; Petie Moll, secretary; and Howard Winters, treasurer.

This year the Philosophy Club met once a month in a congenial atmosphere at Dr. Miller's home to hear speakers on questions of philosophical importance. After the talk there was a question and answer period that always stimulated lively and interesting discussions by members of the group.



First Row: Beekley, Eagon, Palmer, Sturtevant; Second Row: Cousins, Ewmet, Mapel, Ashman, Ivansson, Wirth; Row: Kilbourn, Rayniel, Brynson, Mr. Miller, Mrs. Romie, Mr. Row.

PHILOSOPHY CLUB



CHI DELTA PHI

First Row: Barlow, Stringham, Mereness, Howe; Second Row: Felix, Hostetter, Walker, Giesen.

Chi Delta Phi, the women's honorary literary society, serves as a meeting place for campus Jane Austins and coed Betty McDonalds. Its purpose is the encouragement of literary interest, achievement, and talent. Officers for this year were Pat Stringham, Eva Barron, Alice Baxley, Ann Barlow and Jeannette Keimling.

The Lutheran Student Group is one of the many organizations of a national fellowship, the Lutheran Students of America. The Group holds services every Sunday evening in the Wren Chapel. As a new group on campus, the Lutheran Students are concentrating on increasing their membership.

First Row: Moore, Hoover, Koons, Allen, Rev. Bruland.



LUTHERAN STUDENT GROUP

CENTURION CLUB

First Row: Brown, Putman, Flagg, Gleason, Hoffman, Slaughter, Second Row: Garrison, Roberts, Thompson, Woods, McCuller, Burt.



The Centurion Club, an organization of the top-ranking cadets in the ROTC, is devoted to furthering interest in the military department. Since its founding one year ago, its most notable achievement has been the ROTC information program carried on during registration for the incoming freshmen. This year's program also included items of a social nature.



The Backdrop Club, producers of the annual student written, directed, produced musical, was first organized in the spring of 1938 when three industrious, theatre-minded students, got together and decided to put on a show.

Since that time the Varsity Show has grown in popularity to be the largest, and perhaps most active organization on campus. With over a hundred members actively engaged in putting on the show, The Backdrop Club's musical has been filling Phi Beta Kappa auditorium to capacity at every performance.

Starting in 1938 with *SPRING CLEANING*, then followed by *SET TO MUNICH*; *TAKE A DEEP BREATH*; *PEACE BROTHER, IT'S WONDERFUL . . .* The Varsity Show became an annual event at William and Mary until the war period.

Following the war only a few of the old members remained in college, but these few re-organized the Backdrop Club in 1946, and hit the campus in the late spring of 1947 with *THE HEATS ON*. The Revue was an immense success, and the Backdrop Club was firmly re-established at William and Mary.

— BACKDROP CLUB —

BACKDROP CLUB



Leach, Director



Johnston, Music Director



Rhodes, Technical Director



Cutler, Dance Director

Last year the Backdrop Club returned with a bigger and better show TAKE YOUR TIME. Once again the show followed the revue format so successful in THE HEATS ON. With Ronald King as producer (who had been so instrumental in the re-establishment of the Backdrop Club productions), Wilford Leach served as designer and co-director, and Jean Cutler as Dance Director . . . all veterans of THE HEATS ON.

The show proved a hit not only in Williamsburg, but in Richmond's WRVA Theatre. With a pair of twins (the Brays) playing one character, a mad female scientist with a time machine, TAKE YOUR TIME, galloped through history from Adam and Eve to Napoleon at Waterloo, from Columbus discovering America to Lillian Russell's bedroom.

This year the Backdrop Club decided to try something new. Discarding the revue format, the club undertook a musical comedy, CARRY ME BACK . . . a production with the most exciting music, the largest cast, and most unique script, in Backdrop Club history. Ben Johnston did the entire score, with lyrics by Wilford Leach and Ben Johnston.

The script of CARRY ME BACK concerned a period which the authors termed "roughly colonial times," and featured Governor Botetourt, Sir Christopher Wren, President Hanybottem, Ben Franklin, Thomas Jefferson, and a bevy of historically correct beautiful girls. The scripters (Glenn Garrison, Bill Harper, and Wilford Leach) called for extensive scenery, designed by Vann Rhodes. Bill Harper, new to the Backdrop Club in TAKE YOUR TIME as the bewildered Columbus, served as producer.

Two standbys from the renaissance of the Backdrop Club following the war, once again were most active in the production. The entire show was directed by Wilford Leach, who had served two years as designer, and two years as director and co-author of the V-shows. Dances were by Jean V. Cutler, serving his third year as dance director.

The music for the show ranging from haunting harmonics to boogie woogie, from folk-type tunes, and the Gilbert & Sullivan-esque, was contracted for by Broadcast Music, Inc., which published a half-dozen songs from the show.

Now the Backdrop Club looks forward to a new year with no idea of who, what, or where it'll be about . . . the only thing they're sure of, is a capacity audience when the 1950 edition of the Varsity Show opens in Phi Beta Kappa Hall.



Top: "Carry Me Back"
Above: Willie shows them how.





Oui Oui!

Hand me my ukulele



Ugh!

Give me a kiss!

RESERVE OFFICERS TRAINING CORPS



When the campus' Reserve Officers Training Corps suspended its activities for the summer after its first year of operation in 1948, it found only 36 men registered in the course which leads to an Army commission. This year, however, between the efforts of the returning cadets in providing information for incoming freshman and the return of selective service, the first muster found 185 members including 40 at the college's Norfolk Division.

The unit, which prepares students for commissions in Field Artillery, is commanded by



Left to right: Colonel Carpenter, Colonel Page, Major Miller.



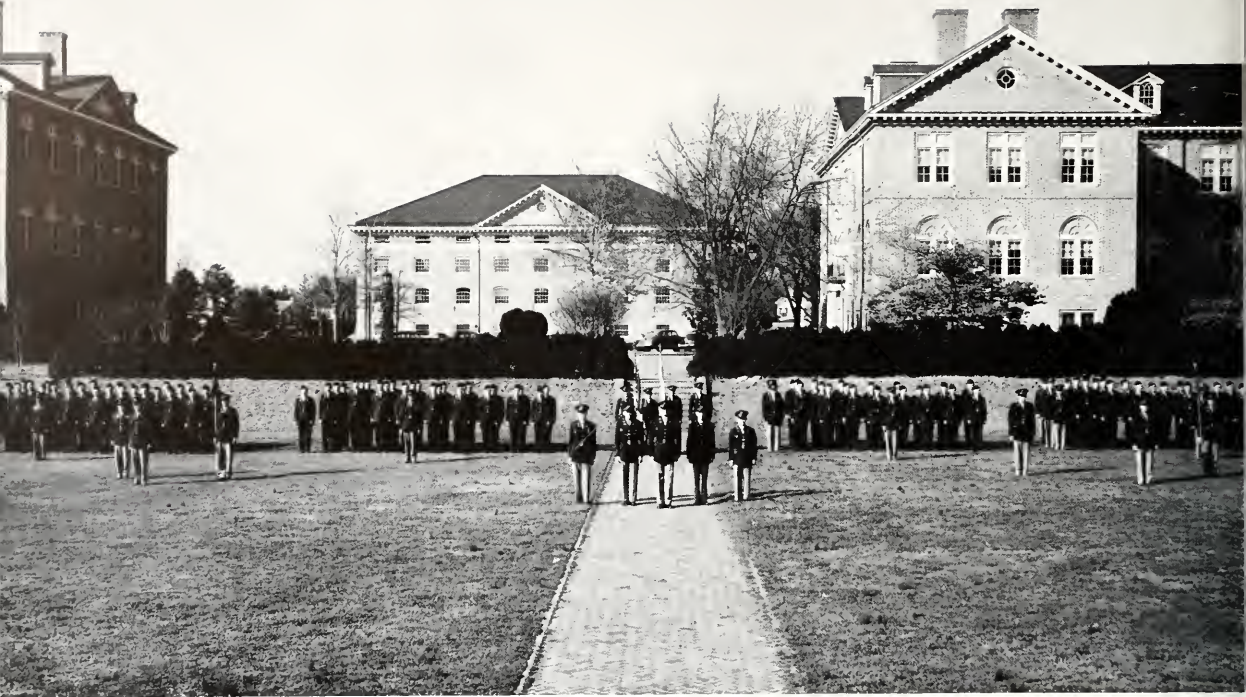

Battalion formation.



Tactics

RESERVE OFFICERS TRAINING CORPS

Colonel Giles R. Carpenter, professor of military science and tactics. Colonel Carpenter, a West Point graduate, commanded artillery units of the famed 42nd (Rainbow) Division during World War II and also was military commander of Salzburg, Austria while serving with occupation forces.

One summer period of six weeks duration is required of seniors in the course. William and Mary's first contingent to go to summer ROTC camp was composed of thirteen men with previous wartime service. The camp was held at Ft. Bragg, N. C., which is considered by Army men to have excellent facilities for training artillery personnel. Other training included several spectacular demonstrations of airborne operations given by troops of the 82nd Airborne Division. These included actual parachute jumps and glider drops. Other demonstrations included anti-aircraft firing, strating with rockets by F-51's of the Air Force and firing of heavy artillery by the Army Field Forces Board. But summer camp is not all just watching soldiers. The cadets along with cadets of 25 other schools and colleges attending the session at Ft. Bragg, received plenty of tough assignments. Besides being in charge of firing problems they actually manhandled the howitzers. There were many tactical problems which the students had to solve as if they were engaged in combat with an enemy. These problems were culminated at the end of camp by a 26 hour exercise in which the ROTC artillery battalions supported an "attack."

Week ends were free for the trainees and they made the most of them. For those with transportation, there were the pavettes of Myrtle Beach, S. C., and the breakers of Virginia Beach. Nearly Wrightsville Beach claimed its share of ROTC visitors as well. For those who were limited to the post, there were the large swimming club set aside by the Army for exclusive use of the cadets and special parties at the Cadet Service Club and the Ft. Bragg Officers Club.

Experiences during Summer Camp drew the thirteen William and Mary men so close together that although several fraternities were represented in the group the men formed the Centurion Club to perpetuate their friendships and to foster interest in campus ROTC affairs. The most notable achievement of the group was the sponsoring of the Military Ball on March 19. The dance was open to all ROTC cadets and college reserve officers.

This year the first group to complete the course successfully will receive their commissions as second lieutenants in the Field Artillery Reserve. This group includes: Cadet Captains Dudley L. S. Woods, Jr., and Austin T. Flagg; Cadet First Lieutenants Edward D. Brown, Jr., Edgar P. Roberts, Otis L. Garrison and Arthur E. Thompson, Cadet Second Lieutenants Thomas Burt, Wintred Huffman, Bruce MacClure, James Putman, Joseph Lonas, Robert Gleason and Richard Slaughter.

Procedure





ATHLETICS





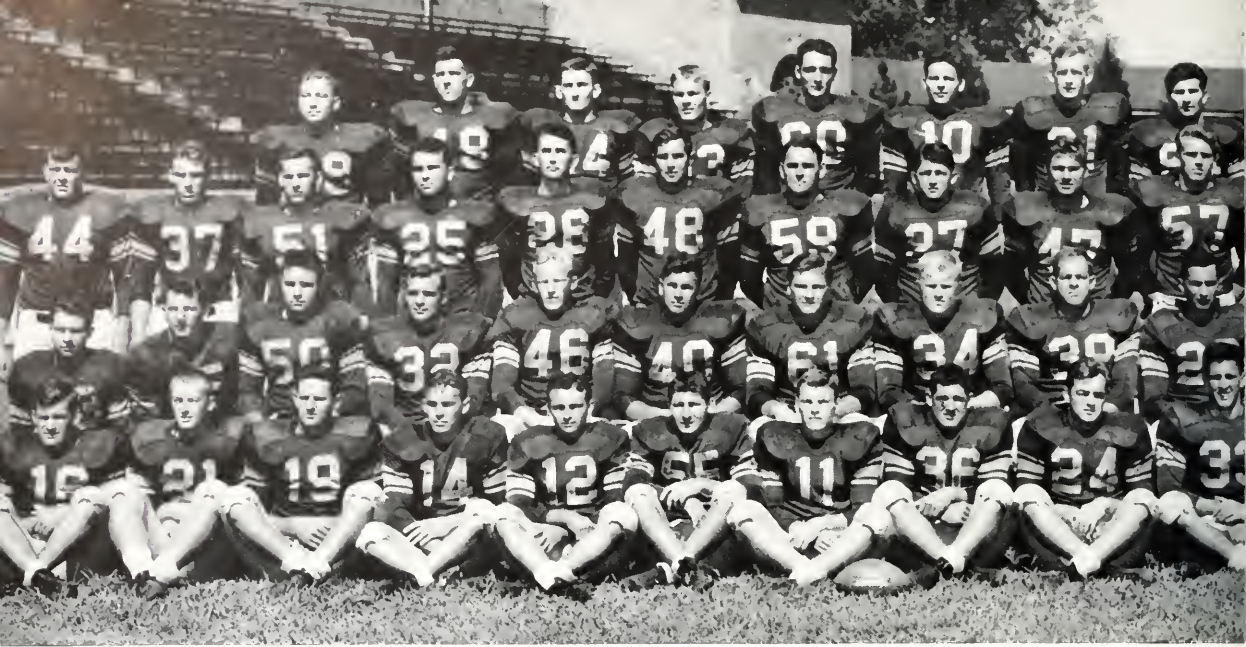



THE BIG "GREEN"

Under the direction of Coach McCray, the Indians posted a season's football record of six wins, two losses, and two ties. The highlight of the season was a 7-7 deadlock with North Carolina. In the post season Delta Bowl game, the Braves rolled over Oklahoma A&M, 20-0. Several of the squad played such outstanding football as to gain berths on the All-State and All-Southern mythical elevens. Tommy Thompson and Jack Cloud obtained positions on the All-Southern team, and Hoitsma, Caughron, Creekmur, and McDowell joined them in securing All-State honors. Cloud was also mentioned on several All-American squads.

The basketball team had a very successful campaign under Coach Barney Wilson; they hung up a 23-7 won-lost record in regular season play. The squad also took part in two post season tourneys. Chet Giermak, All-Southern center, led the nation's scorers with 740 points.

With a string of 59 straight triumphs, the tennis team led by Fred Kovaleski set out to break the national record of 66 straight dual match wins.



First Row: Tuttle, Otey, Hogshire, St. Clair, Rosenfeld

Organized cheering was handled by both the Varsity and Jaycee squads of cheerleaders during football and basketball games. When the Indians went to Memphis for the Delta Bowl Game, four Cheerleaders accompanied them to lend moral support to the team.

Let: to right, Hall, Pierce, Green Jones, Hines, Smith, Grant, Spryway

COACH McCRAY and CO-CAPTAINS

Head Coach R. N. "Rube" McCray and the two co-captains of the College of William and Mary, tackle, Harry Caughron and end, Lou Hoitsma.

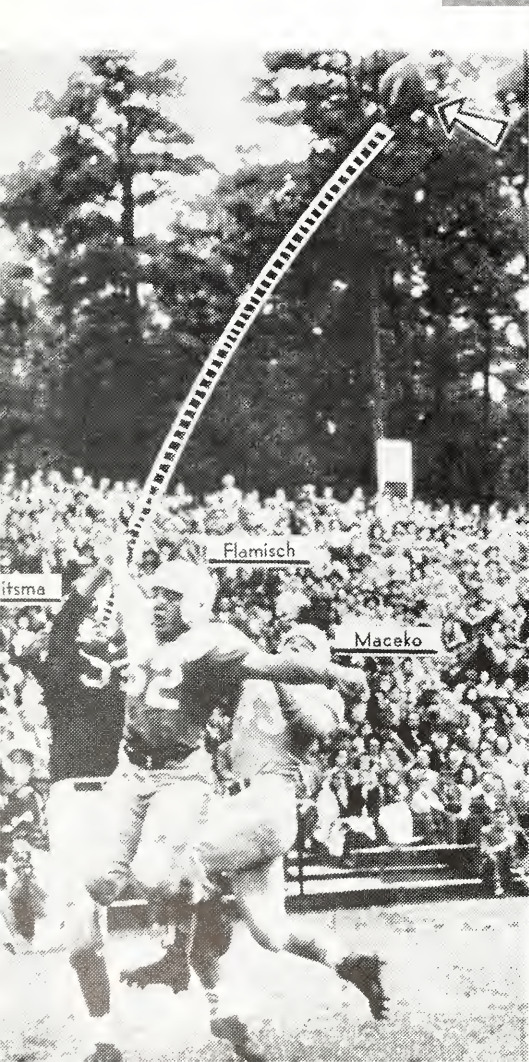

Flamisch

Maceko

Hoitsma

← NEWSPRINT RELEASE
THE PLAY THAT MADE

H I S T O R Y

Lou Hoitsma makes the Indian play of the year as he eludes two Tarheel defenders to snag a pass from Tommy Korcowski and scores the W & M touchdown against the University of North Carolina; the game ended in a 7-7 tie.



W. S. "PAPPY" GOOCH
Business Manager of Athletics



JOHN COX
Director of Public Relations

COACHING STAFF

Kneeling: Marvin Bass, line coach; R. N. "Rube" McCray, head coach; Eric Tipton, backfield coach; and Al Vandeweghe, end coach. Standing: Tom Power, coach of blocking backs and centers; Al Thomas and Barney Wilson, assistant coaches.



FOOTBALL SEASON



Cloud hits the center against V.M.I.

William and Mary, 14; Davidson, 6

The season opened with a 14-6 victory over the Wildcats of Davidson College in a night game played at Charlotte, N. C. The first squad played only a short while, in an effort to give the reserves some valuable playing experience. Early in the first quarter the Indians recovered a Davidson fumble on the Wildcat 32 yard line. A moment later this was converted into a touchdown when a Korczowski-to-Hoitsma pass clicked for the first Tribe score of the year. In the second quarter the Indians drove deep into Davidson territory. A fumble, however, halted this advance. Moments later the Indians recovered another Wildcat fumble on the Davidson nine. Korczowski then hit Henry Blanc for the tally and Buddy Lex made his second conversion of the day.

Davidson was not able to score until the last play of the game, on a pass from Lambeth to Cheek. The Wildcats held a statistical advantage, but most of their gains were made while in their own territory or around mid-field. The game was an exploratory one as Coach McCray sought to develop the reserves for some of the tougher games to follow.

DICK HUNGERFORD



BOB McNAMARA



Wake Forest, 21; William and Mary, 12

Definitely playing an under par game, the Braves were beaten by a Wake Forest football squad, 21-12, for the first time in history. The Indians were hampered both by their inability to hold on to the ball and by a questionable decision on the part of the referee concerning a potential W&M touchdown by Cloud, in the first half.

The Deacons hit pay dirt in each of the first three periods, running for the first TD and passing for the other two. The first touchdown came as a result of a fumble by the Redmen on their own 16 yard line.

DOUG ROBINSON



VITO RAGAZZO



GEORGE HEFLIN



DICK LUBS





MOE KISH

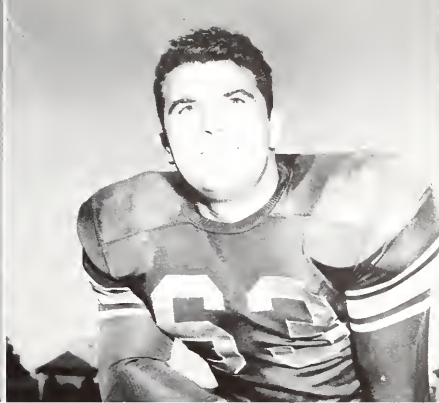

RALPH HENDRIX

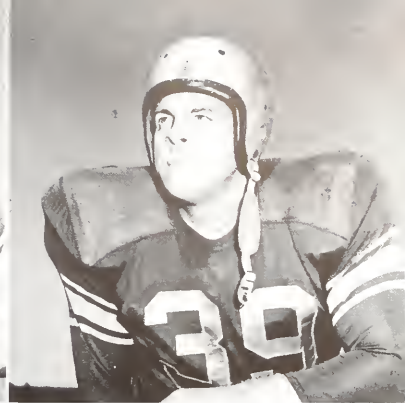

JIM McDOWELL

The one bright spot in the encounter was the Indian passing attack. The first tally for the Indians came just before halftime, when Korczowski rifled a pass to wingback Jack Bruce on a play that covered 62 yards. Lex passed to end George Heflin in the final quarter for the other Brave score.

William and Mary, 31; VMI, 0

Angered by an undeserved defeat against Wake Forest, the Indians bounced back to roll over the VMI Keydets and Bobby Thomason, 31-0, in the Oyster Bowl contest at Norfolk. The Braves played an alert, heads-up game; their offense and defense held up well, as the Indians turned in one of their best performances of the year.

Early in the game the pattern was set when Buddy Lex passed to Henry Blanc for 45 yards and the first touchdown. The remainder of the game followed the same pattern, even though the scoring was confined to the first and third quarters.

One of the noteworthy features of the game was the potent air arm the Tribe revealed in Lex and Korczowski. Lex played one of his better games, passing for two touchdowns and setting up another which was ultimately scored by Jack Cloud.

Colin Davis provided the spectacular defensive gem of the afternoon when he overtook Hutchinson, of VMI, on the W&M five yard line to stop a play which had already covered 52 yards. With Thomason doing his utmost—194 yards gained passing—the Braves had to be alert on pass defense. The Braves met the threat adequately and the Keydets were throttled 31-0.

William and Mary, 30; VPI, 0

Running rampant over a hapless Virginia Tech eleven, the Indians annexed an easy 30-0 triumph. The game was played before a homecoming crowd of 15,000 at Blacksburg who had hoped to see VPI score its first touchdown of the year.

Tommy Korczowski, Buddy Lex and Jack Cloud engineered the victory. For Korczowski it was sweet revenge; last season he had suffered a broken ankle at the hands of the Techmen, but this year he scored one touchdown on a brilliant 56 yard punt return through the entire Gobbler team and also passed to Vito Ragazzo and Henry Blanc for other scores. Lex gained over 9 yards per try and punted at an average of 44 yards a kick, while Cloud, the third of the aggressive trio, gained consistently, and personally

FRANK O'PELLA

TOMMY KORCZOWSKI

EARL MASSEY

BOB REINERTH

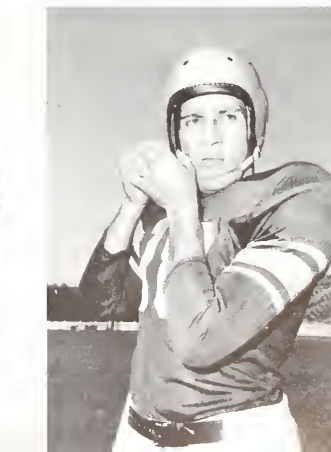



BUDDY LEX



CHET MACKIEWICZ



JACK BRUCE

took the ball over the goal line for the first tally.

The line play was outstanding. On the basis of his performance in this game, Jim McDowell was voted lineman of the week in Virginia. The inept Gobblers only succeeded in entering William and Mary territory four times during the entire game. In all, they gained but 85 yards against the Tribe forward wall. At the same time William and Mary gained 218 yards on the ground.

St. Bonaventure, 7; William and Mary, 6

On October 23, the William and Mary Indians traveled to Olean, N. Y. to play the Brown Indians of St. Bonaventure College. At the outset of the contest, 235-pound Lou Creekmur blocked a Bonnie punt and put the Big Green in scoring position. Jack Cloud piled over for the touchdown several plays later. The kick for the point was no good. On the last play of the first half, a desperation pass clicked to Phil Colella for the tying counter. The kick was good, which gave the Bonnies a slim one-point lead over the lads from the Reservation.

In the second half, the contest turned into a battle royal, with neither team yielding to the thrusts of the other. Excellent punts by the Bonnies kept the

Indians' offense completely bottled up in its own territory for most of the second half, and the game ended with W&M on the short end of the 7-6 score. Jack Cloud received considerable mention for his outstanding play in the game, including a letter of congratulations from the St. Bonaventure student body.

William and Mary, 14; Richmond, 6

Homecoming Day 1948 found the Reservation invaded by the Spiders of the University of Richmond for the annual football classic between the two rivals. Coach McCray succeeded in maintaining his unblemished record against Richmond as his squad turned back the Spiders 14-6.

In the first moments of the second quarter, Richmond backs were thrown for a long loss back to the 1 yard stripe. The Richmonders kicked to the 49 yard line. Two plays later Jack Cloud broke off his own tackle and romped 32 yards to the first score. The conversion by Buddy Lex was good, giving the Indians a 7-0 advantage.

The score as the half ended was the same. The Homecoming Day half-time ceremonies were carried out, with the coronation of the queen, Miss Jo Wattles, and the introduction of the members of the 1908

HARRY HILLING

COLIN DAVIS

LOU HOITSMAN

LOU CREEKMUR

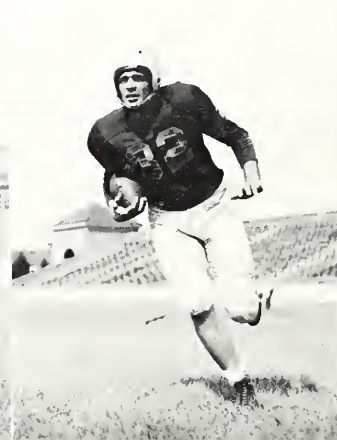
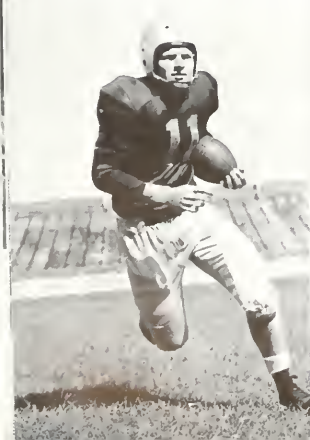

football team of the College of William and Mary. Receiving the kickoff of the second half, the Big Green moved to another tally in eleven plays. Wingback Henry Blanc scored on a reverse which carried 16 yards to pay dirt. In the final period the Spiders scored against the Tribe reserves. A Billingsley to MacLachlan pass accounted for the Spider tally. The attempted conversion was blocked. The final score stood: William and Mary 14, University of Richmond 6.

William and Mary, 7; UNC, 7

November 6 was the high point of the Indians football season. The W&M warriors invaded Chapel Hill, N. C., to battle the nation's number three team, undefeated and untied North Carolina, and came out with a 7-7 tie. This deadlock was indeed a tribute to a staunch line, excellent coaching, and a fighting team spirit.

Striking early in the second quarter, the Indians stunned the Carolina faithful as Tommy Korczowski passed 22 yards to Lou Hoitsma, who made a sensational catch for the touchdown. This play has been acclaimed by many as the play of the year in the Southern Conference. Buddy Lex kicked the all-important extra point and the Tribe led at half-time, 7-0.

A capacity crowd of 43,000 at Kenan Stadium saw a determined Tarheel eleven come out on the field for the second half. Carolina generated several drives, but most of their yardage was gained between the 30 yard lines. Late in the third quarter, the Tarheels tallied. However, this touchdown came only with the aid of two consecutive 15 yard penalties.

Employing a spread defense to shackle All-American Charley Justice, the Brave forward wall allowed the Carolina fullback, Hosea Rodgers, to gain through the center. The strategy worked well; it gave Carolina a statistical advantage, but Justice was checked for the only time during the regular season. Thompson, Creekmur, and Hoitsma played sterling games

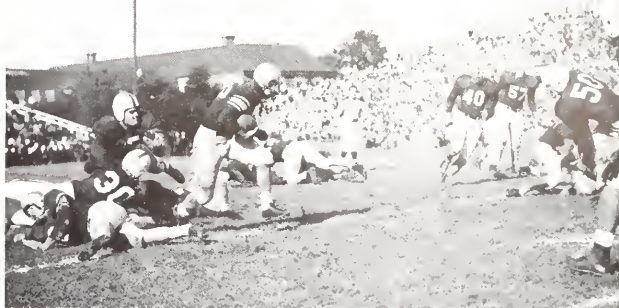

Lex goes off tackle against V.M.I.



LOU McLEOD

JACK CLOUD



HENRY BLANC

JUD NIXON



ED MAGDZIAK

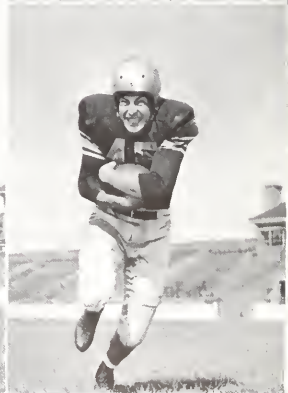

PAT HAGGERTY



ARNOLD McREYNOLDS



RALPH FLOYD

in the line. Coach McCray sacrificed his main offensive power in a fruitful effort to hold the mighty Tarheels, by playing his first string line on defense, playing his second string line on offense, and waiting for a break in the game. Excellent kicking by Lex and a successful aerial defense held the Tarheels in check throughout the afternoon.

In the dying moments of the fourth quarter, Indian blocking back Joe Mark intercepted a Carolina pass on the Tarheel 26 yard line and returned it to the Carolina eight. At this point the final whistle blew, thus denying the Indians an opportunity to break the tie.

The entire squad played well and several members received national recognition for their perform-

ances. Lou Hoitsma, co-captain, was named the nation's lineman of the week, and Tommy Thompson, All-Southern center, was runner-up to Hoitsma.

William and Mary, 14; Boston College, 14

The Big Green trekked to Boston to face the rugged and fast Boston College eleven on a muddy, rainy field that hampered the lighter Indians. Dominating the play with its immense line, the Boston College Eagles pushed the Indians around until the end of the first quarter, when Henry Blanc grabbed a Boston forward pass and raced 41 yards for the first score. The kick was good.

After halting a 57 yard drive by the Eagles on their own 23, the Indians scored their second touchdown early in the second quarter. A five yard penalty momentarily dampened the hopes of the Tribe, but Jack Bruce went off tackle from his 18 on the next play and scampered 82 yards to score, aided by a key downfield block by Tommy Thompson. The point-after-touchdown was good, and it looked like the Tribe was on the way to routing Boston College. But, on the last play of the first half, Songin loosed a desperation fifty yard toss. Two W&M defenders had the intended receiver well covered, but in their anxiety to stop the play, they deflected the pigskin into the arms of another Bostonian, yards away, who jogged over unmolested.

The two teams battled to a standstill throughout the third quarter as both defensive lines played good ball. Late in the final quarter, another long pass by Boston College placed the football on the William and Mary 2 yard stripe. Poissant crashed over from there for the score. The try for the point was good, and the score was deadlocked at 14-14. Under the constant threat of perhaps the best passer the Braves faced all year, the secondary defense was on its toes. Henry Blanc played well on defense, intercepting several passes. Stalwart line play throttled the Eagle thrusts when they neared pay dirt and enabled the Braves to obtain a well-earned deadlock for the second straight weekend.

GEORGE HUGHES

JOHN KIRK

LEON GOODLOW





Cloud Tosses a Pass Against Wake Forest

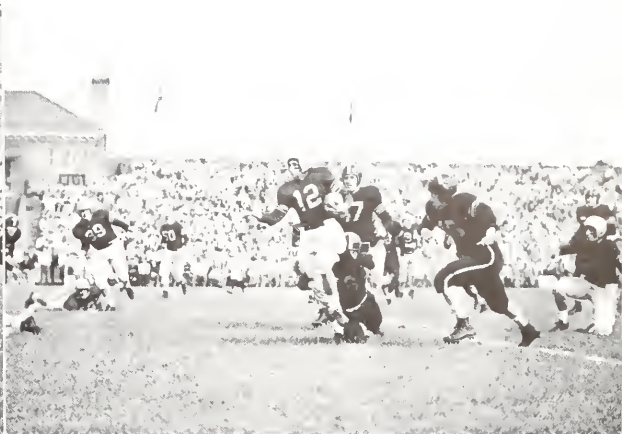

Blanc Picks Up Yardage for the Indians

William and Mary, 26; N. Carolina State, 6

The Big Green met the North Carolina State Wolfpack on Cary Field for the final home game of the William and Mary season. This game also marked the return of Tommy Korczowski to his brilliant performances of two seasons ago. Three times in the first quarter, Tommy sparked the Big Green to scores. First he tossed a 28 yard pass to Bruce for a score. Moments later, he took a punt from Bruce on a criss-cross play, and ran 74 yards down the sidelines for a second tally. When Tommy Thompson intercepted a State pass shortly after that, Korczowski took to the air again, and completed his scoring pyrotechnics for the day with a five yard toss to Hoitsma in the end zone. At the end of the first quarter, the score was 19-0, W&M.

Late in the third quarter, State, scoring on a number of short flat passes by Ogden Smith, covered the length of the field for a score. This gesture was the best offensive threat the Wolfpack could muster. The fourth tally for the Tribe came in the middle of the final quarter when Jack Bruce snagged a State punt and wove his way 41 yards through the entire State



JOE MARK



HARRY WENNING

TOMMY THOMPSON



BILLY HARRISON



BOB FINN



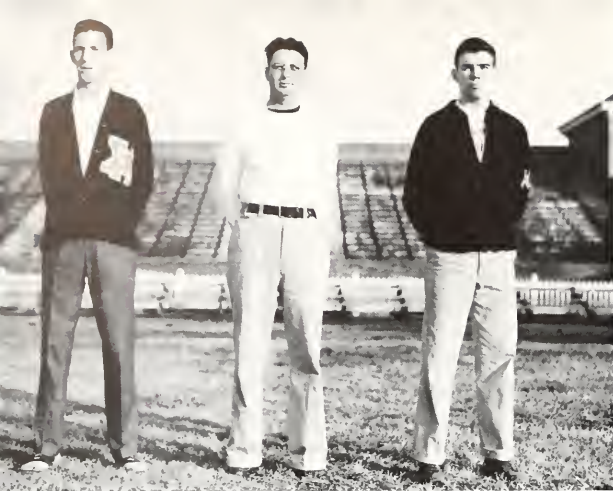

Trainer Simonson flanked by Managers Root and Young.

team to the last score of the contest. Buddy Lex again converted and ended the scoring for the contest. Throughout the season, the Indians never demonstrated more ably their great ability as a football team, and this game was a fitting climax to their home season.

William and Mary, 9; Arkansas, 0

Little Rock's Memorial Stadium bulged with more than 30,000 fans on November 29 as William and Mary's Indians put on a fast, aggressive show to trim the Razorbacks and gain sweet revenge for the 21-19 defeat suffered at the hands of these same Porkers in the Dixie Bowl game on January 1, 1948.

Tommy Korczowski continued his scintillating performance of the previous week by contributing to both W&M scores. His 32 yard pass to Bruce in the third period set up a touchdown scored by Flying Jack Cloud. Buddy Lex added the extra point. Soon after the Tribe had tallied, Korczowski kicked out on the one yard line. When Cox, an Arkansas back, tried to punt, Pat Haggerty broke through to block the kick. The ball rolled out of the end zone to give the Indians a safety and the game, 9-0.

Playing before some of his Oklahoma relatives, Jack Cloud, William and Mary's All-American candidate, turned in another shining performance, gaining 70 yards and producing his usual fine defensive game. Cloud was aided by Henry Blanc, who intercepted two Arkansas passes and returned them 56 yards.

Hampered by an epidemic of flu, the William and Mary squad was in a weakened condition for the encounter, but the shrewd juggling of linemen by Coach McCray, together with great team spirit, resulted in a very satisfactory ending of the regular season.

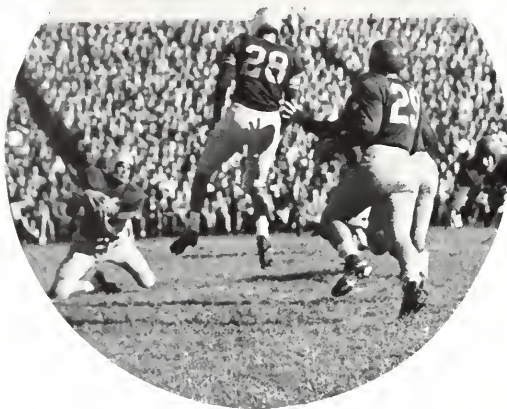

IED CAUHRON

TED GEHLMANN

DIXIE WALKER





Freshman Football Squad

After several seasons of inactivity since the war, freshman football was revived on the William and Mary campus. With three of last year's Virginia high school All-Staters in the backfield as a nucleus, Coach Al Thomas molded one of the best freshman teams the college has ever had. Aggressive and fast, the squad was hampered throughout the season by adverse weather conditions, playing no less than four of its six contests in a sea of mud. This kept down the Papooses' scoring punch and prevented the overall season's record from improving on three wins, two losses, and one tie.

One reason for the good showing of the baby Indians was their fine team play. Coordination on both offense and defense helped the squad over the hump and bodes well for future performances in varsity uniforms. Although there were no stand-out performers on the squad—all performances were creditable—several men deserve special mention. Ted Filer was a power from his fullback post and showed so much skill as a line backer that he may take over the spot Tommy Thompson vacates this year, if he can be taught the tricks of a center. With Filer in the backfield, such men as Weber and Dickie Lewis lent power to the Papoose attack. Between the ends, Balog and Bates, stretched a forward wall that

showed great strength for players only in their freshman year.

The only home game of the season was a typical Indian performance. Sparked by a hard-charging line and by an alert pass defense, the Papooses toyed with a strong Duke freshman team and rolled to a 19-7 victory. The breaks of the game cost the freshmen their two losses. Against Navy in an early season game, two Indian scores were nullified, and Wake Forest won its game in the closing seconds of the contest after our freshmen had led throughout the encounter.

The remainder of the season was marked by hard fought contests in which the Papooses showed great power that will be a welcome addition to next year's varsity.

SCHEDULE

W&M	7; Maryland	0
W&M	12; Navy	28
W&M	19; Duke	7
W&M	13; Richmond	0
W&M	14; Wake Forest	18
W&M	12; Richmond	12

FRESHMAN FOOTBALL



Caughron and the Twin Hostesses

William and Mary, 20; Oklahoma A&M, 0

The Indians of the College of William and Mary journeyed to bowl territory for the second consecutive year, meeting the Cowboys of Oklahoma A&M in the second annual Delta Bowl classic at Crump Stadium in Memphis, Tennessee. A strong finish for the McCray men resulted in a 20-0 win for the Braves.

For the first two quarters and part of the third, the Indians had to content themselves with stopping numerous Aggie thrusts, but once the Tribe offense started rolling, they couldn't be stopped. The Braves scored their first two touchdowns within a single minute, as they scored in the last seconds of the third, and the early seconds of the fourth period. The third score materialized on a break, when massive Lou Creekmur snagged an attempted Aggie flat pass, and lumbered 70 yards to pay dirt. The first two touchdowns resulted from a smooth combination of Tommy Korczowski's passes to Captain Lou Hoitsma and wingback Jack Bruce.

In the first minutes of the game it was a question of how the Indians could stop the concerted thrusts of the heavier Aggies. The Memphis spectators saw the renowned goal line stands of the Braves when three drives of the Cowboys were repulsed inside the ten yard line. The Indian forward wall held on the five, three, and four yard line respectively; after the third W&M stand the Aggies' offense bogged down and failed to provide a real scoring threat for the remainder of the game.

The Tribe began to roll when it recovered an Aggie fumble late in the third quarter and proceeded to hit pay dirt on a march of 75 yards. Jack Cloud was instrumental in this drive, gaining 41 yards in two attempts. Korczowski culminated the drive by hitting Hoitsma with a bullet pass on the goal line. Buddy Lex's attempted conversion was wide.

The Big Green was again in scoring position when they recovered an Aggie fumble on the latter's 23 yard line. Three plays later, Bruce outran the secondary to take Korczowski's looping pass for a tally. Lex converted the extra point and the score was 13-0. At this point the Cowboys generated a strong drive

T H E D E L T A B O W L

W&M Pass Defense Stops Aggie Aerial Barrage





Four Big Indians Arrive in Memphis

which took them all the way to the William and Mary 30 yard line. Here an attempted Aggie pass back-fired when Lou Creekmur intercepted the ball and went the distance to score. Lex again converted, completing the scoring for the day: 20-0, William and Mary.

Special honors were well-divided as Tommy Thompson, Jack Cloud, Lou Hoitsma, Harry Caughron and others, all turned in excellent performances. The win was the first for a Virginia team in a post-season bowl game.

G A M E



Korcowski Drops Aggie Runner





B A S K E T B A L L

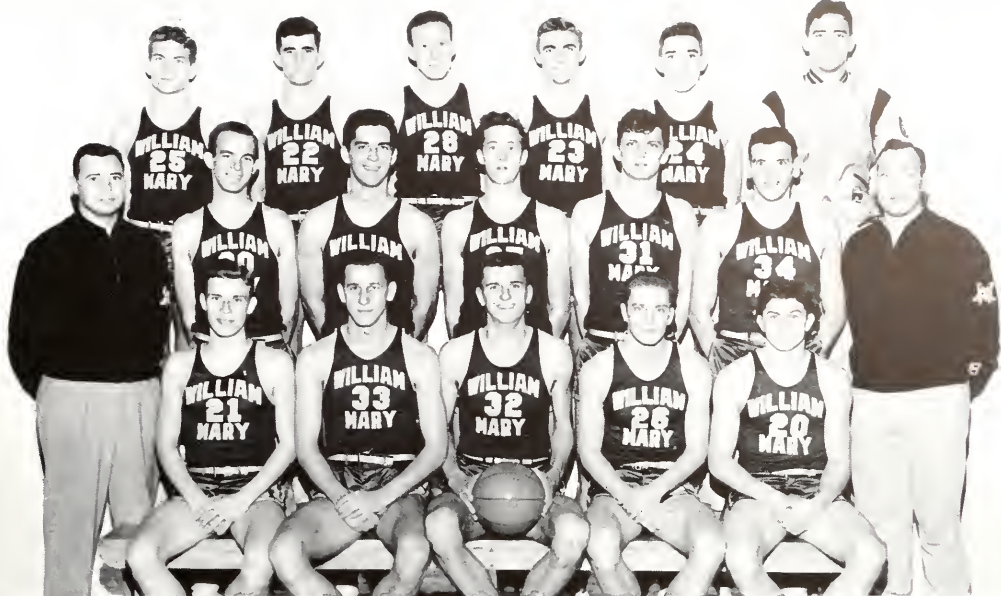

First Row: Bunting, Sokol, Captain Giermak, Ozenberger, McMillan. Second Row: Coach Wilson, Sherman, Zane, Benjamin, Payne, Holley, Assistant Coach Downing. Third Row: Robinson, Akers, Siegart, Webb, Lewis, Manager Kelly.

William and Mary had one of the best basketball teams in its history. A major reason for the 23 won and 7 lost record of the Indian squad was the brilliant playing of All-Southern Chet Giermak. His greatly improved floor play and backboard work brought Giermak a season's average of 21.7 points per game and also the distinction of being named the outstanding and most valuable player in the Southern Conference Tournament. Giermak's 740 point total for the entire season was tops for the nation. These points were acquired by a remarkable shooting percentage of .470.

Several other men made outstanding contributions to the team's success. Charley Sokol's experience was a great asset to the team. He also chipped in with over a ten point average per game for the season. In Jere Bunting and Ed "Fuzz" McMillan, the Indians possess the best set of guards in this area. Bunting, an adroit ballhandler, gave the Braves the necessary element for a fast-breaking team. McMillan was one of the scoring mainstays of the team.

COACH WILSON and CAPTAIN GIERMAK



. . 1 9 4 9

VARSIITY PLAYERS



ED McMILLAN

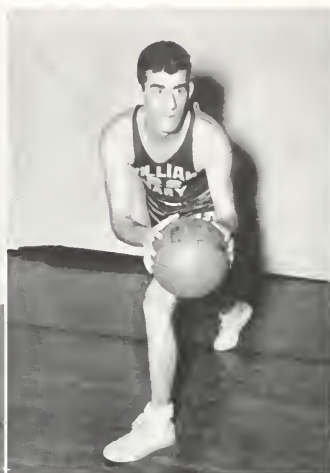

JIM AKERS

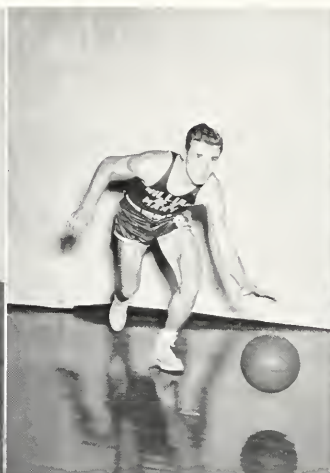

JERE BUNTING

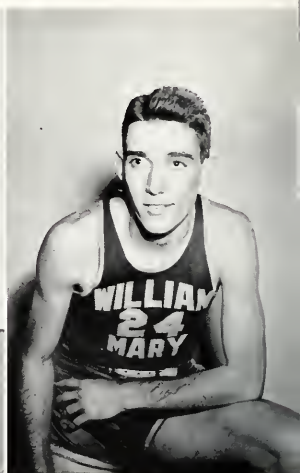

PERRY LEWIS

He averaged almost 11 points per game and several times amassed over 20 points; these splurges usually came at a crucial time when the rest of the squad were not scoring too well. Bob Holley was the most improved player on the team. Hampered in previous years by a weakness for fouling out, Holley overcame his difficulty and was a tower of strength under the boards. These five men played most of the season without much relief. At the beginning of the second semester, Bob Benjamin and Sherman Robinson became eligible for varsity competition and furnished some needed reserve strength. Ozenberger, Sherman, Zane, Akers, Lewis, and Siegert rounded out the squad. For the short time they

played, Lewis and Zane showed remarkable accuracy from the field.

The Indians maintained throughout the regular season a very high scoring average of 65.0 points per game, as compared to only 47.9 points for the opponents. The Braves ran up scores of over 70 points in 13 different contests. In the best home game of the season, the Indians completed an undefeated home season by routing Washington and Lee 89-46. In doing so, they had a shooting percentage of over .500. During the Christmas vacation, the Braves made a four game northern trip, playing Rider, Villanova, Albright, and Seton Hall. Although losing to Seton Hall by four points, the Indians put on a good show as Giermak paced the team with 27 points. A 69-58 victory over a strong Georgetown quintet showed what the Indians could do against Northern type basketball. The next night, against VMI, the first team scorched the nets in the first half, dropping in 20 out of 27 shots from the floor to assume a 49-20 half-time lead and coasted to an easy 75 to 37 triumph. A week later the Indians tripped the state champs from Hampden-Sydney, 67-56; thereby giving the Tigers their only loss in state competition. Sokol furnished the coup-de-grace that night with his steadying play and a last minute scoring flurry which determined the game. Although losing to N. C. State



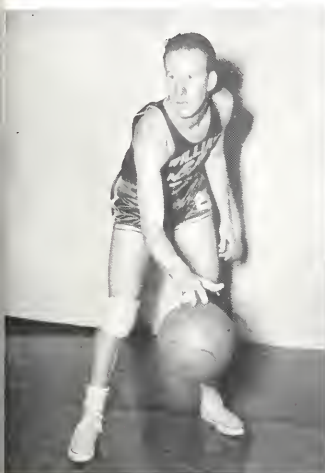

STEVE SIERGERT

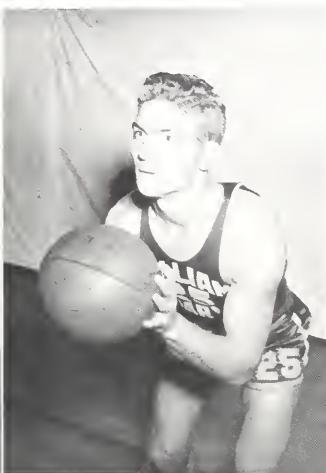

SHERMAN ROBINSON

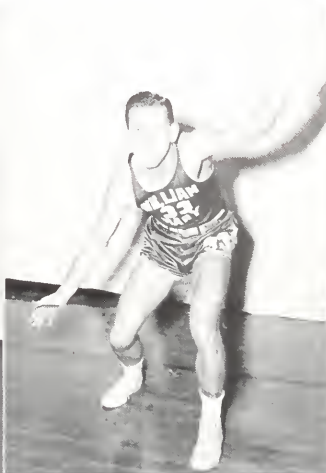

CHARLEY SOKOL



BILL OZENBERGER

early in February by a 66-52 margin, W&M put up a good fight and only succumbed when All-Southern forward Sam Ranzino dumped in 24 points in the second half. The last game of the season, at Richmond, was marked by a 82-53 drubbing of the Spiders. That night Giermak poured in 30 points to hike his regular season's total for 30 games to 632 points. At other times during the regular season Giermak scored 33, 34, 37, and 45 points in single games. The 45 point total against the University of Baltimore set a new state individual scoring record.

Seeded second in the Southern Conference tourney, W&M edged Davidson, 54-50, in the first round. The next night the Indians engaged in a game with

George Washington that has been called, by some Southern sportswriters, the greatest basketball game in the history of the Conference tournament. The Indians battled furiously through the regular game and three overtimes before going down before the Colonials, 78-74. Giermak turned in what might be termed the best performance of his career, as he paced the Tribe with 36 points, thus setting a new Conference tourney record. The next week the game-weary Indians lost to two of the top flight teams of the country, Xavier and LaSalle, in the Cincinnati Invitational Tournament. Giermak continued his excellent playing by collecting 57 points in the two games.



VARSITY PLAYERS

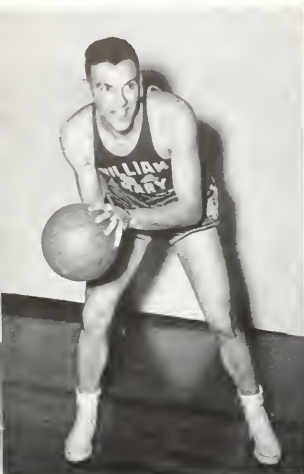

BOB HOLLEY



BOB BENJAMIN

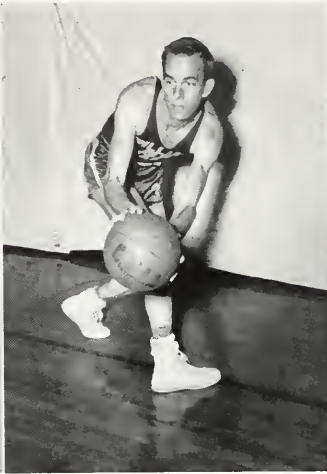

WRAY SHERMAN

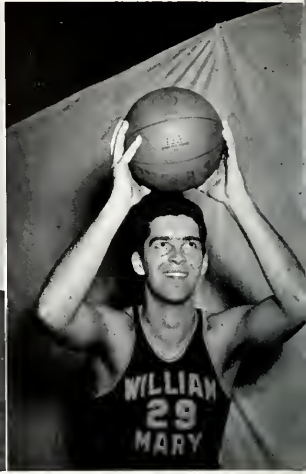

GENE ZANE

W&M	80; Langley Field	29	W&M	70; Little Creek Naval Station	26
W&M	68; Naval Air Station	46	W&M	62; VPI	47
W&M	55; Quantico Marines	50	W&M	52; North Carolina State	66
W&M	55; Milligan College	45	W&M	73; Furman University	60
W&M	77; VMI	54	W&M	61; University of Richmond	47
W&M	75; Norfolk Naval Station	46	W&M	77; Roanoke College	45
W&M	52; Wake Forest	47	W&M	36; Quantico Marines	42
W&M	52; Rider College	37	W&M	57; The Citadel	39
W&M	48; Villanova	70	W&M	89; Washington and Lee	46
W&M	73; Albright College	54	W&M	44; University of Virginia	58
W&M	55; Seton Hall	59	W&M	82; University of Richmond	53
W&M	94; Towson State Teachers	31			
W&M	69; Georgetown University	58			
W&M	75; VMI	37			
W&M	96; University of Baltimore	28			
W&M	42; Washington and Lee	39			
W&M	52; VPI	54			
W&M	67; Hampden-Sydney	56			
W&M	61; North Carolina	69			

SOUTHERN CONFERENCE TOURNAMENT

W&M	54; Davidson	50
W&M	74; George Washington	78

CINCINNATI INVITATIONAL TOURNAMENT

W&M	65; Xavier	82
W&M	51; LaSalle	63



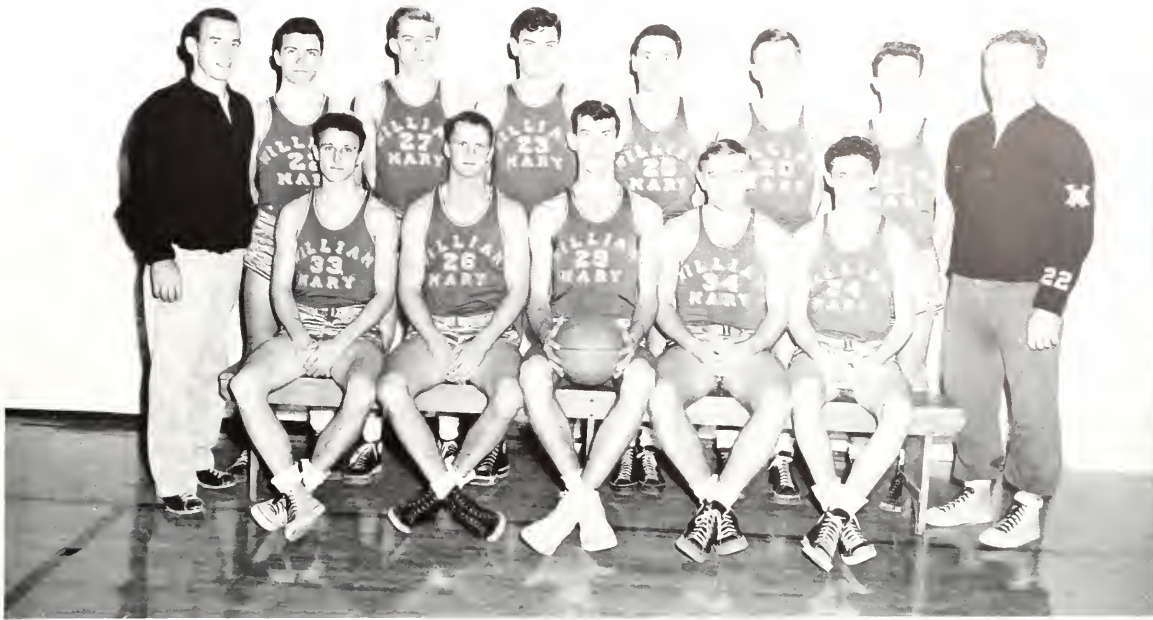

First Row: Copp, Gregg, Forrest, Sturgill, Broaddus. Second Row: Coach Smith, Barnes, Moore, Butler, Emerson, Francis, Boys, Coach Stekroth.

With a record of 11 wins and 9 losses, the W&M freshman team had a successful season. It was only when the Papooses stepped out of their class and took on several of the better service teams in the area that they ran into trouble. The squad was faced with the difficult task of playing 18 of its 20 games on foreign courts. This experience of playing so many games away from home should prove useful in the future.

The freshman squad exhibited a talent for running up high scores, ending the season with an average of slightly better than 60 points per game. A great many of these points were rung up by the high-scoring trio of Dick Sturgill, Dick Forrest, and John Capp, all of whom scored over 200 points for the season. Charley Broaddus also was an important cog in carrying the team to success. At the beginning of the second semester, the Papooses gained the services of a diminutive guard in the person of Fred Allen, who promised to be a star performer in the next few years. Allen led the team in scoring for the nine games he played, exhibiting a deadly

set shot from just outside the foul circle. With all the talent which has appeared on the freshman team, W&M should have depth in varsity basketball for the next few years.

SCHEDULE

W&M	61; Naval Mine Depot	51
W&M	84; Fort Eustis	54
W&M	43; Newport News High School	32
W&M	79; Portsmouth Seaboard	22
W&M	53; Naval Mine Depot	62
W&M	51; Langley Field	52
W&M	60; Richmond Freshmen	45
W&M	68; Norfolk Division	74
W&M	54; N.A.C.A.	50
W&M	63; U. S. Naval Air Station	72
W&M	64; Warwick High School	40
W&M	77; Union Theological Seminary	54
W&M	53; Medical College of Va.	62
W&M	55; U. S. Naval Air Station	65
W&M	76; Norfolk Division	62
W&M	63; John Marshall High School	64
W&M	44; Hampton High School	35
W&M	41; U. S. Naval Base	63
W&M	66; Richmond Freshmen	48
W&M	46; John Marshall High School	50

FRESHMAN BASKETBALL

TENNIS

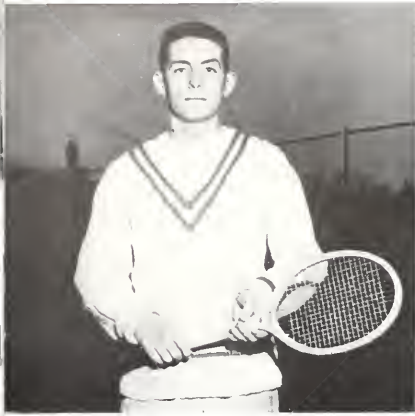

DICK RANDALL

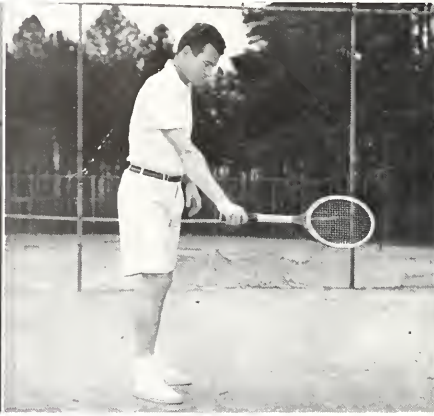

HOWE ATWATER



BILL OZENBERGER

Having run their string of consecutive victories to 59 over a four-year period, Dr. Sharvy G. Unbeck's William and Mary tennis stars completed this past season by winning their second straight national title in the National Intercollegiate Championships at Los Angeles and putting themselves out in front in the Garland Bowl competition. The Indians' doubles combination of Bernard (Tut) Bartzten and

Fred Kovaleski took the crown in that division by defeating Bob Perez and Arnold Saul of the University of Southern California. Howe Atwater reached the third round of singles competition before being eliminated by San Francisco's Harry Likas, who went on to take the singles crown, 6-3, 6-1. Bob Galloway went the same distance before falling to Perez.

Earlier in the year, Bartzten and Kovaleski won

FRED KOVALESKI



BOB GALLOWAY and JIM MACKEN

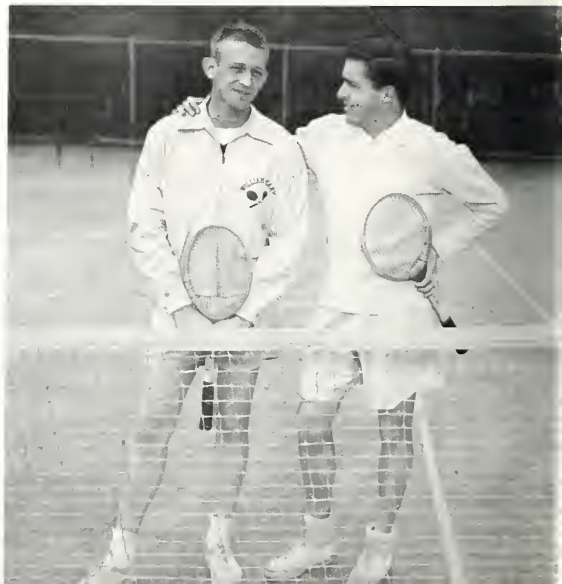



CAPTAIN JIM MACKEN



FRED KOVALESKI AND HOWE ATWATER

the doubles championship of the Southern Conference tournament against Victor Seixas and Clark Taylor of the University of North Carolina, 9-11, 4-6, 8-6, 7-5, 6-2. By taking this title the Tribesmen divided individual conference honors with Carolina. Seixas, in the singles final, beat Kovaleski 3-6, 6-4, 6-4, 6-4. The William and Mary team dominated the tournament. Atwater, number three man for the

Indians, reached the quarter finals before being eliminated by Seixas. Bob Doll got into the semifinals where he was defeated by Kovaleski. Galloway and Doll reached the semifinals only to be defeated by the top Carolina duo.

William and Mary opened its season by triumphing over Michigan State, 5-1 and 9-0, and shellacking Albright 9-0. The Tribesmen then proceeded to wal-

LYMAN CHENNAULT



BOB GALLOWAY





First Row: Chennault, Atwater, Galloway, Macken. Second Row: Wood, Ozenberger, Kovaleski, Cole, Randall.

lop Cornell, Williams, Virginia, Cincinnati, Navy, Richmond, Army, and Seton Hall.

The championship tennis squad from Williamsburg had its biggest scare of the year against the University of North Carolina. Finding themselves down 1-4 at the end of five singles matches, they put on a rally which enabled them to win 5-4 and add number 55 to their victory string. The contest was in doubt until Howe Atwater and Jim Macken finally came through to win the third doubles encounter.

Starting out with the Utah State tournament, followed by the Colorado State tournament, they teamed

up with Tulane's Jack Tuero and former Indian star Gardner Larned at the National Clay Courts championships. The tennis grind was concluded at the Forest Hills National Singles championship, where Kovaleski bowed to Earl Cochell in five sets.

Despite the loss of Tut Bartz and Bob Doll, the Indians still had a strong nucleus around which to build the 1948-49 tennis team. Jim Macken captained the team and Fred Kovaleski played number one. Others returning from last year's squad were Randall, Atwater, Chennault, Ozenberger, and Fricke. Sam Wood, Howson Cole and other newcomers provided extra strength for the team.

HOWSON COLE and SAM WOOD





First Row: Ward, Korczowski, Spencer, Robinson, Brenner, Hedman, Stewart, Fox, Gill. Second Row: Coach Smith, Grady, Oncove, Magdziak, Smith, Riley, Webb, McSherry, Coach Bass. Third Row: Wardwell, Wright, Mallory, Casey.

B A S E B A L L

A difficult 27 game schedule faced Orlin Rogers in his first year as head baseball mentor of the Indians. The slate included games with North Carolina, Duke, N. C. State, and the All-Service champs, the Quantico Marines. The Tribesmen were out to better their impressive 1948 record of eleven wins and five defeats.

Prospects for a successful season were high, with lettermen from last year's team returning to almost every position. The outfield was patrolled by such reliables as Olaf Hedman, Sherman Robinson, the leading Indian batter in 1948, and Ken Wright. The infield was stronger than ever with the snappy keystone combination of All-Southern Tommy Korczowski and Paul Webb holding forth at short and second, and fancy—fielding Bob Ward—a sure thing for first. Pitching was adequately handled by such veterans as Bob Gill, Jim Stewart, Randy Mallory, Hi Wardwell, and Curt McSherry. "Snooky" Robertson and Ed Magdziak were available to fill Leo Brenner's shoes at third base. Sherman Robinson handled catching duties.



ORLIN "LEFTY" ROGERS

TOMMY KORCZOWSKI, Captain

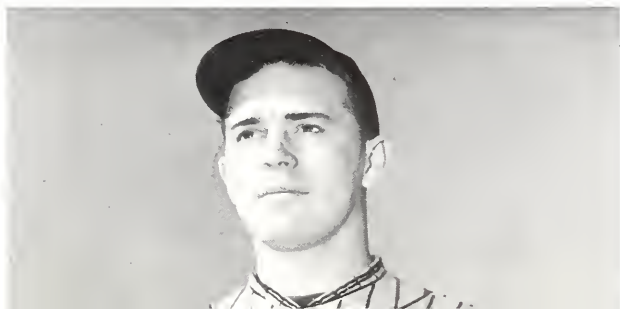



First Row: Rosenfeld, McFall, Baker, Scofield, Tappe, Skiba. Second Row: Reeves, Rousseau, Lawson, Center, Roy, Lindsay, Rosenfeld, DeSamper. Third Row: Williams, Diethol, Hughes, Creekmur, Sheehan, Low, Taylor, Mattox. Fourth Row: Cox, Hoitsma, Drake, Tyler, Batchelder, Ulrich, Raymer, Engle, Wenning, Coach Thomas.

T R A C K

Coach Al Thomas will have Captain Dick Scofield and fifteen other lettermen on hand for his 1949 track team. Undertaking the toughest track schedule ever attempted at William and Mary, Thomas' team will, however, probably suffer from a lack of depth.

Last year's team, which copped four out of seven dual meets in the first postwar revival of the sport, was led by Captain Francis McFall, former Southern Conference sprint champion and the team's high point man. Several men showed great promise in 1948, such as Sophomore star Clyde Baker, Dick Scofield, Sam Lindsay, and Bob Lawson. The weight men, particularly Harry Wenning, state javelin champ, Lou Creekmur, who broke the college shot put record, George Hughes, and Lou Hoitsma, showed great possibilities.

The surprise of the 1948 season was the coping of second place in the state meet. With several individual stars returning, our 1949 squad may be on par with the great track teams of the early thirties.



Creekmur and Hughes



CAPTAIN SCOFIELD and COACH THOMAS

Lawson, Baker, Scofield, and Lindsay

Wenning





Donohue looking on as Weiland drives.



Hendrich, Conkey, McCormack

G O L F . . .

Twelve matches, half of them on the Williamsburg course, were scheduled for this, the second postwar season of the Indian golf team. Several outstanding opponents, including Amherst, Navy, and N. C. State, were on the slate.

Coach W. S. (Pappy) Gooch had four returning lettermen—Doug Weiland, Ward Donohue, Bob Conkey, and Mark McCormack. He also had several promising newcomers on his squad, two of whom were sophomores, Wray Sherman and Bob Hendrich.



Weiland, Donohue, McCormack, Conkey, Hendrich





First Row: Landon, Day, D. Hawkins, Lawson, Lindsay, Hackler, Parker. Second Row: Carter, DeSampier, Baker, Riley, Capabianco, Day, G., Moore, Coach McFall.

CROSS COUNTRY

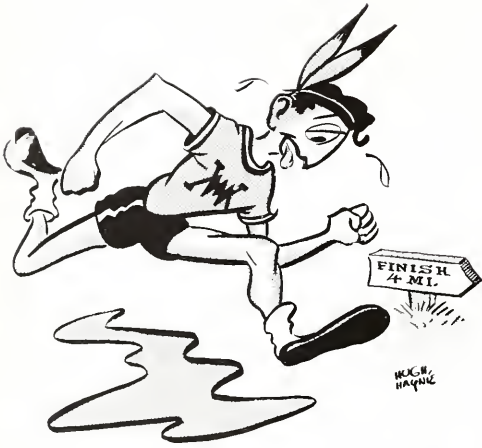

William and Mary's second postwar cross-country team had a very successful season, winning its four dual meets and placing fourth in the Southern Conference meet. Coached by Al Thomas and Francis McFall, the harriers had only one close call. Clyde Baker and his running mates, Lindsay and Lawson, sparked the team to its all-successful season. Hampered by the loss of Carter, Hedman, and Roy from last year's team, the coaches found adequate replacements in DeSampier, Hawkins, Day, and Riley.

In the initial meet of the season against Randolph-Macon, Clyde Baker broke the 4½ mile course record at W&M. Following this win, they defeated Davidson and Richmond in two close contests. The Indians successful ventures in the Southern Conference meet in Maryland and in a dual meet with Quantico rounded out the season.

DeSAMPER

BAKER

LINDSAY

LAWSON

HAWKINS

RILEY

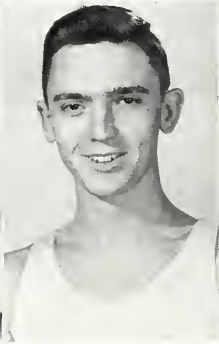
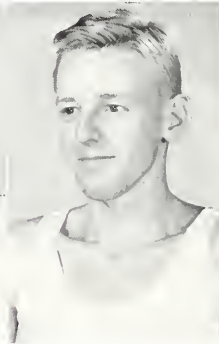
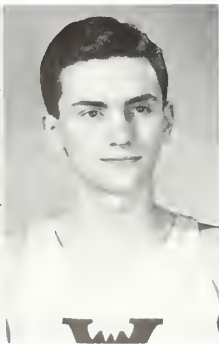



CAPTAIN JAKE STEVENS

SWIMMING

The 1948-49 swimming team, coached by Bill Harbour, began its campaign by traveling to Duke to meet the powerful Blue Devils. They returned to the Reservation with a loss on their record; this was followed by two home meets, which also found the Indian tankmen on the short end of the scores. Ultimately, Harbour's charges ended with a record of one win and eight losses. The win was gained against the arch-rivals, the Spiders of Richmond.

Consistent point-getters of the Tribe tank team were Vic Janega, Jack Morgan, Pete deWitt, Al Fitzgerald, Captain Jake Stevens, and Wally Riley.

The freshman team ended its season with a 1-3 record. Assurance of competent members of future squads was shown Coach Harbour by his first year charges. He looks forward to next year with high hopes that the team will regain its strong pre-war standing.

First Row: Evans, Friedman, Morgan, Fitzgerald, Riley. Second Row: Coach Harbour, Kerr, Janega, deWitt, Stevens, Lehrburger.



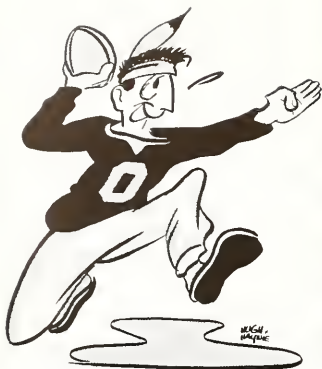

INTRAMURALS

This year has been marked by a very broad and successful year of intramural activity. The program was planned under the direction of Howard Smith and Bob Steckroth.

Last year's intramural champion, Sigma Rho, found competition a little tougher this year. PiKA annexed the football championship, beating O. D. "A" in the interleague playoffs. Gondelman, Hethcock, Barnes, Boys, Anthony, and Stan Garrison were the last six men to remain in the tennis tourney. SAE nosed out PiKA to take top honors in the swimming meet. KA and Sigma Rho proved to be the class of the Fraternity Basketball circuit. Competition has been keen in both the Fraternity and Independent league; no team has been able to dominate more than one or two of the different events. Novelty was added to intramural activity when a faculty basketball team took on the honorary organization, ODK; the Greybeards won 31-29.



SAE Football Squad

ODK vs. Faculty



Intramural Softball





High scorers in Intramural Swimming.



PiKA championship relay team.



PiKA Football Champions

Dulaney and Wright

Gondelman, Anthony, and Barnes





DR. CAROLINE SINCLAIR

WOMEN'S ATHLETIC ASSOCIATION

The Women's Athletic Association aids in providing a planned program of sports for women students of the campus. The WAA is composed of representatives from the faculty and the students. The faculty members are Miss Marguerite Wynne-Roberts, Miss Marion Reeder, Miss Martha Barksdale, and Dr. Caroline Sinclair. Student members include Virginia Murphy, president; Betty Hicks, secretary; Fran House, point recorder; and Millie Riddle, intramural director. The WAA put out a monthly bulletin this year on women's sports on campus. In contrast to previous years, only four sports—tennis, swimming, softball, and basketball—were engaged in on a team basis; the remaining sports were open tournament and were marked by individual participation. Bowling was among the list of activities for the first time; other events included badminton, ping-pong, archery, fencing, and hockey.



First Row: House, Murphy, Hicks. Second Row: Miss Wynne-Roberts, Miss Barksdale.

The Women's Athletic Association sponsors all intercollegiate and intramural activities for the women students. The purpose of this organization is to provide a well-rounded program of sports to meet the needs of the women students and to offer many opportunities along varied lines for both participation and recognition. All the women students are members of the WAA, and the authority of the association is vested in the Joint Committee of which Miss Marguerite Wynne-Roberts is chairman, and Miss Martha Barksdale and Miss Marion Reeder are faculty members. Student officers of the association were Virginia Murphy, president; Frances House, point recorder; and Betty Hicks, secretary. Dr. Caroline Sinclair and Mildred Riddle, student head of intramurals, sit with the committee as ex-officio members.





C O - E D B A S K E T B A L L

The women's intercollegiate basketball team showed marked improvement over the previous year's sextet. Early season victories were recorded over Sweet Briar and Roanoke. The team ended their season by playing Notre Dame in Baltimore. The squad was composed mainly of freshmen.

Juanita Pomeroy was the highscorer for the varsity and Ludy Hoover was manager. Other regulars included forwards B. J. Reavis, Ann Huffman, Lee Riggins, Nancy Alexander, and guards Fran House, Avery Leavitt, Nancy Jackson, and Phyllis DeHaven.

In Intramurals, the Jefferson sextet was victorious, followed closely by Kappa Kappa Gamma and Barrett Hall. B. J. Reavis and Ann Huffman paced the championship Jefferson team. Kappa standouts were Jeanne Bamforth, who scored 149 points to win the League scoring crown, and Millie Riddle, while Helen Wesson and Marie Hasher paced the Barrett team.



First Row: Riggins, B., Jackson, Huffman, Alexander. Second Row: Harrison, Riggins, L., House, Hoover, Reavis, Pomeroy, Vesters, Paige, DeHaven. Third Row: Barksdale, Kennedy, Barker, Kohler, Brooks, Grinder, Murphy.





TEAM MEMBERS

Campbell, T. Anderson,
Pierce, Riggins, Lynch,
Lyons, Wayne, Jonscher.



JANET PIERCE
Captain

CO-ED FENCING

The fencing season opened with a tri-meet in the fall between the Alumnae, a faculty team and the members of the Fencing Club. Three new fencers joined the club this year—Terri Campbell, Janet Vaughan, and Betty Riggins. These new members plus the old guard of the club, under the presidency of Janet Pierce, supplied the power of the William and Mary Fencing Team.

The early part of the second semester saw a Fencing Sports Day on March 12 that climaxed a week of fencing activity. At this time the W&M girls had the good fortune of receiving instruction from Miss Julia Jones, an Olympic fencer of 1932. Another three way meet was held early in March with the alumnae, the Fencing Club of W&M, and the Tri-Weapon Club from Baltimore participating. Fencing has always been a point of interest with William and Mary girls and the meets this year went a long way towards bringing the sport back to its heights of a few years ago.

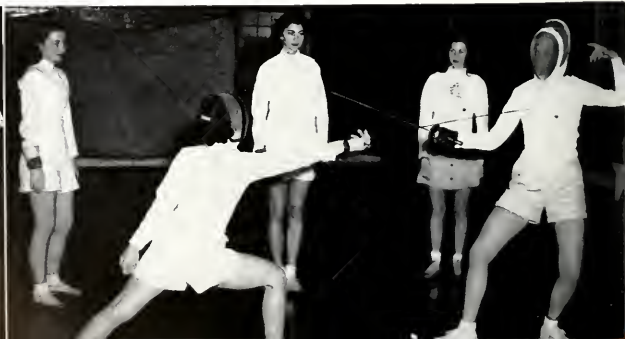

W O M E N ' S S W I M M I N G



Leavitt, Jackson, House, deSparre, Hitchcock, deMurgiondo, Hanson, Gray.

The Women's Swimming Team at William and Mary, reorganized after a lapse of two years, engaged in the Intercollegiate Telegraphic Meet this year. Fran House, Nancy Jackson, Olga deSparre, Pat Hitchcock, and Elinor Hanson were the mainstays of the team in this meet and the two intercollegiate meets in which the mermaids engaged. Fran House captained the squad.

As usual intramural swimming created a great deal of competition and interest. In a hard fought fall meet, Chi Omega grasped first place with the help of Jane Atwater. Jefferson, led by Avery Leavitt and Nancy Jackson, copped second place honors. Barrett's Fran House and Theta's Nancy Gouldman helped their teams to third and fourth spots respectively. As in many other sports this year, dorm teams are giving the sorority girls a strong fight for honors.

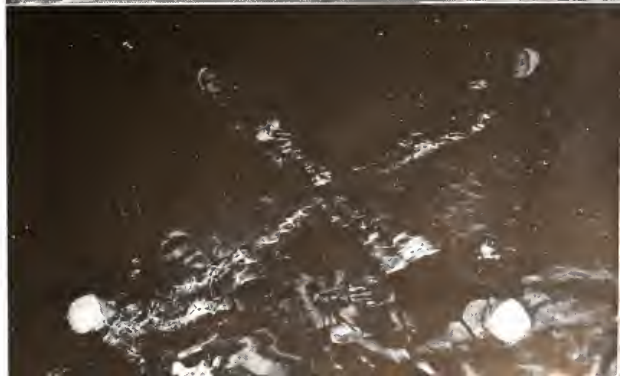



O R C H E S I S

Under the leadership of president Delores (Dee) Curry and Miss Sophia Saunders, new director, Orchesis started making preparations early in the fall for the annual Modern Dance Recital, which was presented to an enthusiastic audience on March 2nd and 3rd. The performance was later repeated by the group at Eastern State Hospital on March 10th.

Traveling to the Women's College of North Carolina in Greensboro, the dancers presented selections from this year's edition of the annual recital at the Fine Arts Symposium on March 18th and 19th.

Two of the outstanding numbers of the 1949 performance were "Spellbound," which featured Dee Curry and "The Lady and the Bum," interpreted by Jean Phillips and Jean Cutler. Certainly one of the highlights of the show was a dream sequence entitled "Willie the Weeper," which enabled the group to present several types of dances in one integrated form.

Some of the other members who performed singly were Sally Obitz, Lois Settle, and Mary Harrington. Dee Curry combined with Nancy Leigh Hall to dance an Indian number.

Other members of the club who took part in the recital include Marianna Brose, Barbara Campbell, Hunter deMurgiondo, Evelyn Gardner, Lucille Gerber, Ann Giesen, Sue Green, Carolyn Williams, Billie-Jo Hickman, Carolyn Hooper, Bobbie Lamont, Ina Seville, Elaine Speaker, and Jan Summers.



First Row: Curry, Speaker, Hall, Schwann, Settle, Phillips, Giesen, Parthenis. Second Row: Harrington, Hooper, Seville, Gardner, Williams, deMurgiondo, Hickman.





P A T R O N S

A. AND N. STORE

BENSON PRINTING CO.

MRS. A. B. BINNS

GARDINER T. BROOKS, Realtor

DANNY CAMPUS

CAPITOL RESTAURANT

CASEY'S, INC.

COLLEGE PHARMACY

THE COLLEGE SHOP

COLONIAL STORES, INC.

J. C. LORE AND SONS

LYNCHBURG ENGRAVING CO.

THE PASTRY SHOP

PENINSULA BANK AND TRUST CO.

PENINSULA HARDWARE CORP.

SAGER JEWELERS

SCHMIDT APPLIANCE AND RECORD SHOP

JOSEPH SCHMIDT, FLORIST

WILLIAMSBURG DRUG CO.—THE REXALL STORE

WILLIAMSBURG INN AND LODGE

WILLIAMSBURG SHOP, INC.

THE WILLIAMSBURG THEATRE





COLLEGE OF WILLIAM & MARY

