



COLONIAL
ECHO



THE COLLEGE OF WILLIAM

AND MARY IN VIRGINIA



Digitized by the Internet Archive
in 2010 with funding from
LYRASIS members and Sloan Foundation





THE COLONIAL



ECHO 1964

FOREWORD

The purpose of this yearbook, as is that of all yearbooks, is to provide a pictorial and literary review of the previous year around campus. To the Senior the book represents a culmination of four years of work and play; to the Freshman it is a preview of what is to come; to everyone it means a little something. With this in mind the staff of the '64 COLONIAL ECHO set out to put this yearbook together. We have not attempted to show life at William and Mary in any particular light. Each individual will see in this book what he has put or intends to put into his tenure here. For this reason some will view this book critically, others favorably, and still others apathetically. It is the hope of the staff that the book accomplishes its purpose and is well received.

THE EDITOR



CONTENTS



DEDICATION
CLASSES
ORGANIZATIONS
GREEKS
ATHLETICS
FEATURES



STAFF

JERRY SAUNDERS
Editor

MARGARET LEE HODGES
Associate Editor

DOUGLAS S. WOOD
Business Manager



PROFESSOR G. GLENWOOD CLARK
Department of English

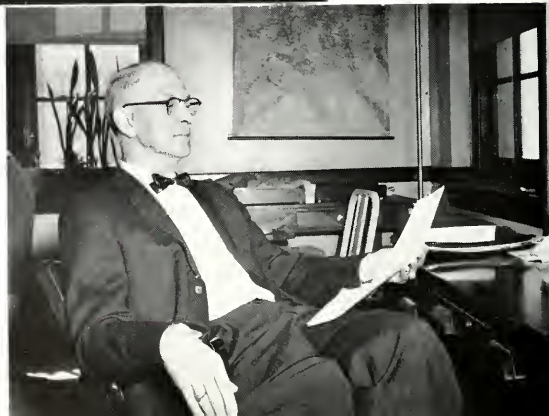

For almost forty years G. Glenwood Clark has been loved and admired by all those, students and faculty members alike, who have been privileged to associate with him. Throughout the years his great love for his work and his willingness to help have made him the model to which many of his students aspire.

Mr. Clark obtained his B.A. from the University of Richmond in 1925 and came that same year to William and Mary as an instructor in English. He rose to Professor of English in 1956 and in 1957 he became Head of the English Department. In 1958 Mr. Clark was made Chancellor Professor of English. Through these busy years Mr. Clark still found time to work directly with the students. He was faculty advisor for the *Flat Hat* and also worked on the William and Mary literary magazine.

A variety of interests is another one of Mr. Clark's many attributes. He is the author of historical biographies for children and among his many works are *Tiny Toilers and Their Works*, Century 1921; *Thomas Jefferson, Friend of Liberty*, 1947; and *Thomas A. Edison, Friend of Mankind*, 1950. In addition to writing, Mr. Clark was a book reviewer for the *Richmond Times-Dispatch* for a number of years. He also taught North American Literature at the National University of Brazil in 1950 and again in 1953. During this period he translated several works into Spanish.

As a reward for his many services to the College, Mr. Clark was made a member of Omicron Delta Kappa. His literary endeavours won for him an honorary membership in Chi Delta Phi.

In view of his outstanding devotion and services to the College of William and Mary and his dedication to his students, and because of his many admirable qualities, we are proud to dedicate the 1964 COLONIAL ECHO to G. Glenwood Clark.



A familiar walk for Mr. Clark.

DEDICATION



THE BOARD OF VISITORS



First Row: C. K. Hutchens, W. G. Mason, D. Y. Paschall, C. S. Hutcheson, Rector, J. B. Woodward, Jr., Vice-Rector, W. B. George, Secretary.
Second Row: T. E. Temple, J. A. Shield, W. F. Duckworth, H. L. Hooker, J. P. Harper, F. Ernst, H. H. Ware, Jr., W. S. Robertson, M. C. Andrews

The Board of Visitors has had an unbroken line of authority for the College of William and Mary since the royal charter was first proclaimed in 1693. This ancient charter is still in effect in as far as it is harmonious with the By-Laws of the Board and the general laws of the State of Virginia. The Board is a time-established integral part of the traditions of the College of William and Mary.

The Board of Visitors is the governing body of the College of William and Mary. In addition, it establishes the policies and supervises the operation of the two-year colleges: Richard Bland College in Petersburg, and Christopher Newport College in Newport News. The Governor of the State of Virginia appoints fourteen members at large who serve without compensation. The Superintendent of Public Instruction is a member *ex officio*.

The members are appointed biennially and serve a term of four years. At the end of their terms they may be reappointed for one additional successive term of four years. When it is time to select new members for the Board the Society of the Alumni submits to the Governor a list of those qualified for positions on the Board. Although he is not obligated to do so, the Governor usually makes his selections from this list.

The power to elect a Rector, a Vice-Rector, a Secretary, and to appoint a President, a Faculty, a Bursar, and a Coordinator or Chancellor of the two-year colleges is one of the most important duties possessed by the Board. Meetings are held four times each year, in January, May,

September, and November, and also at the request of five members. The Rector appoints with the Board's approval seven standing committees. To keep the College running smoothly between meetings there is the Executive Committee which consists of the Rector and five members who serve for two years. The Committee on Finance is made up of not less than five members. These men regulate the budget, handle endowments and make investments. The Committee on Grounds and Buildings is also made up of not less than five members and handles all matters relating to the buildings and grounds of the College. The Committee on Two-Year Colleges handles all matters pertaining to the physical and educational properties of these schools. The Committee on Honorary Degrees is composed of seven members and selects those to receive honorary degrees from the names submitted to them by other members of the Board. The Committee on Development consults with the President on the ways and means of implementing scientific projects in the general plan of development for the College, and is empowered to perform and appropriate acts to further such implementation.

Members of the Board of Visitors are: Judge C. S. Hutcheson, Rector; J. B. Woodward, Jr., Vice-Rector; W. B. George, Secretary; W. F. Duckworth, J. P. Harper, H. L. Hooker, C. K. Hutchens, T. E. Temple, H. H. Ware, Jr., M. C. Andrews, F. Ernst, W. G. Mason, W. S. Robertson, and J. A. Shield.

THE PRESIDENT

In the four years that he has served as the President of the College of William and Mary, Dr. Davis Y. Paschall has become an important part of the lives of both the students and the faculty. To them he has been a friend, an administrator, and an advisor.

His genuine interest in them can be seen and felt by all the students. He participates actively in all phases of campus life. To see the President at football and basketball games is now a usual occurrence, and Dr. Paschall often drives to Richmond and Washington to see the teams play. He has also tried through lectures and programs to create in the students a desire to learn a subject for its own sake and not just for the grade.

Dr. Paschall came to the College after serving as State Superintendent of Public Instruction. By his deep appreciation for the values of a good education he has aided and encouraged the members of the faculty in their work.

On February 22, 1964, the Freedoms Foundation, Valley Forge, Pennsylvania, announced the reciprocity of the George Washington Honor Medal Award by Dr. Davis Y. Paschall, President of the College of William and Mary in Virginia.

The award was made in recognition of a public address given by President Paschall entitled, "The Challenge of Our Times," in which he declared that "Today, as in 1776, the true revolutionary doctrine is not the Communist Manifesto, but the history-shaking pronouncement . . . that to secure these rights, governments are instituted among men, deriving their just powers from the consent of the governed."

The Freedoms Foundation honors annually those who make significant contributions toward a better understanding and a greater appreciation of "the American way of life."

Each student is treated as an individual by the President and his charming wife. To further their relationship with the students the Paschalls make an effort to meet and talk to each of them at teas given for each class. Any student wishing to call at their home will find Mrs. Paschall a gracious hostess and will be entertained as a welcome guest.

William and Mary is quite fortunate to have as its twenty-third president a man as dedicated and enthusiastic as Davis Y. Paschall.



DR. DAVIS Y. PASCHALL, President

President Paschall's proposed campus development program.



Mrs. Paschall arranges flowers from her garden.



THE ADMIN



CARSON H. BARNES
Dean of Men



JOHN C. BRIGHT
Director of Student Placement



BIRDENA E. DONALDSON
Dean of Women



ROBERT ENGLISH, JR.
Bursar



DONALD J. HERRMAN
*Director of Extension and Director of
the Summer Session*



ROBERT HUNT
Dean of Admissions



J. P. JAMES
Director of the News Bureau



W. MELVILLE JONES
Dean of the Faculty

STRATION

JAMES S. KELLEY

Executive Secretary of the Society of the Alumni

J. WILFRED LAMBERT

Dean of Students and Registrar



VERNON I. NUNN

Auditor

JOHN S. QUINN

Coordinator of the Evening Session



JAMES A. SERVIES

Librarian

SANDRA KAY SNIDOW

Assistant Dean of Women



ROBERT WILLIAM SQUATRIGLIA

Assistant Dean of Men

WILLIAM F. SWINDLER

Director of Development and Public Information



FACULTY



JOSEPH S. AGEE, Instructor in Physical Education for Men; B.S., M.Ed., College of William and Mary.

H. JOSEPH ANGELL, Instructor of English; A.B., M.A., University of Connecticut.

ALFRED R. ARMSTRONG, Professor of Chemistry; B.S., M.A., College of William and Mary; Ph.D., University of Virginia.

DONALD L. BALL, Instructor of English; A.B., University of Richmond; M.A., University of Delaware.

HERTHA A. BERRY, Assistant Professor of Modern Languages; M.A., Harvard University; Ph.D., University of Vienna.

GARNETT R. BROOKS, JR., Assistant Professor of Biology; B.S., M.S., University of Richmond; Ph.D., University of Florida.

J. D. CARTER, Associate Professor of Modern Languages; A.B., College of William and Mary; Docteur de l'Université de Toulouse.

BENJAMIN CATO, Associate Professor of Mathematics; A.B., M.A., Duke University.

ROYCE W. CHESSER, Associate Professor of School of Education; A.B., Wake Forest College; M.Ed., College of William and Mary.

I-KUA CHOU, Professor of Government; LL.B., National Fu-Tan University; M.A., Ph.D., Fletcher School of Law and Diplomacy.

GLENWOOD CLARK, Chancellor Professor of English; A.B., LL.B., University of Richmond; M.A., Columbia University.

PAUL N. CLEM, Associate Professor of School of Education; A.B., Bridgewater College; M.A., Ph.D., Michigan State University.

RICHARD W. COPELAND, Associate Professor of School of Education; A.B., College of William and Mary; M.Ed., Ed.D., University of Florida.

GEORGE W. CRAWFORD, Associate Professor of Physics; B.S., Davidson College; M.S., University of North Carolina; Ph.D., Ohio State University.

CHARLES E. DAVIDSON, Associate Professor of English; A.B., Princeton University; M.A., Ph.D., Yale University.

PETER L. DERKS, Assistant Professor of Psychology; A.B., Knox College; M.A., Harvard University; Ph.D., University of Pennsylvania.

CARL R. DOLMETSCII, Associate Professor of English; A.B., M.A., Drake University; Ph.D., University of Chicago.

DOROTHY W. DYER, Instructor in Psychology; B.S., M.A., College of William and Mary.

HUGH B. EASLER, Assistant Professor of Mathematics; A.B., Wofford College; M.S., University of South Carolina.

EDWIN D. FLOYD, Instructor of Ancient Languages; A.B., Yale University; M.A., Princeton University.

ARMAND J. GALFO, Associate Professor of School of Education; A.B., M.Ed., Ed.D., University of Buffalo.

LEON GOLDEN, Assistant Professor of Ancient Languages; A.B., M.A., Ph.D., University of Chicago.

MARIANO GONZALEZ-ABOIN, Instructor of Modern Languages; Licenciado, School of Law, University of Madrid, Spain; Licenciado, School of Political Sciences, University of Madrid, Spain.

WILLIAM G. GUY, Chancellor Professor of Chemistry; A.B., B.S., Mt. Allison University; Canada; A.B., Oxford University, England; Ph.D., University of Chicago.

ALBERT HAAK, Associate Professor of Fine Arts; B.A., Lawrence College; M.A., College of William and Mary.

ARTHUR E. HAASE, Instructor of Modern Languages; B.A., Beloit College, M.A., Yale University.

GUSTAV W. HALL, Assistant Professor of Biology; A.B., M.S., Ohio University; Ph.D., Indiana University.

E. RAE HARCUM, Associate Professor of Chemistry; B.S., College of William and Mary; M.A., Johns Hopkins University; Ph.D., University of Michigan.

BRYANT E. HARRELL, Associate Professor of Chemistry; B.S., Randolph-Macon College; M.A., Ph.D., Johns Hopkins University.

MARIE L. HUNKEN, Lecturer in Biology; B.S., College of William and Mary.

DUDDLEY M. JENSEN, Associate Professor of Physical Education for Men; B.S., Springfield College; M.A., Teachers' College, Columbia University.

J. WARD JONES, Associate Professor of Ancient Languages; A.B., University of Virginia; M.A., Ph.D., University of North Carolina.

M. B. JONES, Associate Professor of Business Administration; A.B., University of Virginia; M.A., Ph.D., University of North Carolina.

ALEXANDER KALLOS, Associate Professor of Modern Languages; S.C.L., Vienna Commercial Academy; M.A., Ph.D., University of Pennsylvania.

ROBERT KERNELL, Assistant Professor of Physics; A.B., Wofford College; M.S., University of South Carolina.

R. WAYNE KERNODLE, Professor of Sociology and Anthropology; A.B., M.A., Ph.D., University of North Carolina.

JEROME C. KINDRED, Instructor in English; A.B., Harvard University; M.A., University of Pennsylvania.

ALGIN B. KING, Professor of Business Administration; A.B., University of South Carolina; M.S., New York University.

GLEN G. KIRK, Instructor in Theatre and Speech; A.B., Dartmouth College; M.A., University of Florida.

REINO KORPI, Associate Professor of Modern Languages; A.B., Clark University; M.A., University of Wisconsin.

LILLIANE KREBS, Instructor in Modern Languages; B.A., Universite de Paris; M.A., Florida State University.

ALEXANDER I. KURTZ, Assistant Professor of Modern Languages; Licentiate, Leopold-Franz University, Innsbruck, Austria; M.A., Rutgers University; Ph.D., Leopold-Franz University.

MICHAEL H. KUTNER, Assistant Professor of Mathematics; B.S., Central Connecticut State College; M.A., Virginia Polytechnic Institute.

LAWRENCE C. LEONARD, Lecturer in Mathematics; B.S., United States Military Academy.

JOHN H. LONG, Assistant Professor of Physics; B.S., United States Naval Academy; M.S., Harvard University.

EDRIL LOTT, Associate Professor of Secretarial Science; A.B., Mississippi State College for Women; M.A., Mississippi Southern.

FRANK A. MACDONALD, Professor of Philosophy; A.B., M.A., College of William and Mary; M.A., Harvard University.

J. THOMAS MACQUEEN, Assistant Professor of Chemistry; B.S., Davidson College; Ph.D., University of North Carolina.



FACULTY

ROBERT L. MANIEY, Assistant Professor of Modern Languages; B.S., M.A., University of Paris.

BARRY H. MANN, Instructor in Modern Languages; A.B., College of William and Mary; M.A., Middlebury College; Facultad de Filosofia y Letras, Universidad de Madrid.

J. LUKE MARTEL, Associate Professor of Modern Languages; B.A., University of Arizona; Licence-es-Lettres, Faculte des Lettres, University de Montpellier; Doctorate, Faculte des Lettres, University d' Aix-Marseille.

CARL W. Mc CARTHA, Associate Professor of School of Education; A.B., Newberry College; M.A., University of North Carolina; Ed.D., University of Florida.

CECH M. McCULLY, Professor of English; A.B., M.A., Southern Methodist University; Ph.D., Columbia University.

YIRGIL V. McKENNA, Assistant Professor of Psychology; A.B., College of William and Mary; M.A., Swarthmore College.

JOHN L. McKNIGHT, Associate Professor of Physics; A.B., University of Michigan; M.S., Ph.D., Yale University.

DONALD E. McLENNAN, Professor of Physics; A.B., University of Western Ontario; M.A., Ph.D., University of Toronto.

THELMA MILLER, Assistant Professor of Home Economics; A.B., Berea College; M.S., University of Tennessee.

JOHN A. MOORE, Associate Professor of Modern Languages; B.S., Davidson College; M.A., Ph.D., University of North Carolina.

RICHARD B. OTIS, Instructor in Modern Languages; A.B., University of Washington.

STEPHEN PALEDES, Assistant Professor of Music; A.B., M.A., American University.

ROBERT A. PEDIGO, Associate Professor of Biology; B.S., Butler College; M.S., Ph.D., Emory University.

JOHN S. QUINN, Professor of Business Administration; B.S., State Teachers' College, Salem, Massachusetts; M.C.S., Boston University; M.B.A., Harvard Business School; C.P.A.

CHARLES L. QUITTMEYER, Professor of Business Administration; A.B., College of William and Mary; M.B.A., Harvard University; Ph.D., Columbia University.

MARCEL REBOUSSIN, Professor of Modern Languages; Professorat de Francais, Ecole Normale Supérieure de St. Cloud; M.A., Columbia University; Agrege des Lettres, Sorbonne, Paris.

WILLIAM T. REESE, Associate Professor of Business Administration; B.S., M.B.A., University of North Carolina; C.P.A.

THOMAS L. REYNOLDS, Professor of Mathematics; B.S., Guilford College; M.A., Ph.D., University of North Carolina.

EDWIN H. RHYNE, Associate Professor of Sociology and Anthropology; B.S., Clemson College; M.A., Ph.D., Georgetown University.

F. J. PATRICK RILEY, JR., Instructor of Education; A.B., M.Ed., College of William and Mary.

CARL A. ROSEBERG, Associate Professor of Fine Arts; B.F.A., M.F.A., State University of Iowa; Life Fellow, International Institute of Arts and Letters.

ANTHONY L. SANCETTA, Professor of Economics; A.B., Western Reserve University; M.S., Ph.D., Columbia University.

JAMES W. SAWYER, Instructor in Theatre and Speech; A.B., Bates College; M.S., Syracuse University.

HOWARD M. SCAMMON, Associate Professor of Theater and Speech; A.B., College of William and Mary; M.A., Northwestern University.



FACULTY

FACULTY



RICHARD B. SHERMAN, Assistant Professor of History; A.B., Harvard University; M.A., University of Pennsylvania; Ph.D., Harvard University.

JAMES E. SHOCKLEY, Assistant Professor of Mathematics; A.B., M.A., Ph.D., University of North Carolina.

HOWARD STONE, Professor of Modern Languages; A.B., Pomona College; M.A., Claremont Colleges; Ph.D., University of California.

W. DABNEY STUART, Instructor in English; A.B., Davidson College; M.A., Harvard University.

JOHN W. SYKES, Assistant Professor of Education; B.S., New York State College for Teachers; M.Ed., University of Virginia.

THADDEUS W. TATE, JR., Assistant Professor of History; A.B., M.A., University of North Carolina; Ph.D., Brown University.

CHARLES L. TAYLOR, Instructor in Government; A.B., Carson Newman College; M.A., Ph.D., Yale University.

THOMAS E. THORNE, Associate Professor of Fine Arts; B.F.A., Yale University.

F. DONALD TRUESDELL, Professor of Music; B.M., M.M., University of Michigan; A.M.D., University of Rochester.

ANNE S. TYLER, Instructor in Modern Languages; A.B., Randolph-Macon Woman's College; M.A., Columbia University.

BRUCE L. WELCH, Assistant Professor of Biology; A.B., Auburn University; Ph.D., Duke University.

ALMA L. WILKIN, Associate Professor of Home Economics; B.S., Kansas State University; M.A., Teachers College, Columbia University.

STANLEY B. WILLIAMS, Professor of Psychology; A.B., M.A., University of California; Ph.D., Yale University.

MARGARET WINDER, Assistant Professor of School of Education, Emeritus; B.S., Madison College; M.A., College of William and Mary.

JOSEPH T. ZUNG, Assistant Professor of Chemistry; B.S., University of Grenoble; M.A., Urban University, Rome; Ph.D., University of Cincinnati.



An explanation in Optics.



Hey you! Wake-up!



Library Saturday Night.

I know Einstein was wrong!



Man, what a chick!

ACADEMIC LIFE

Academic study is the very vitality of college life itself. The purpose for matriculation into any college is to learn. Each student picks for himself the college which he feels will best suit his academic needs.

William and Mary was chartered in 1693 and even at that time it was to be a place to train inquiring minds. This charter provided a variety of courses and subjects in which the student was to be trained. Graduates realized the importance of this type of "Liberal Arts" education and were constantly innovating and expanding already existing departments. Thomas Jefferson urged the addition of a law school which made William and Mary the first university. The departments of Fine Arts, Modern Languages, teacher training and even the admission of women students are all the result of the work of alumni who have an eye to the future and a firm hold on the traditions of the past.

The professor plays a great role in the academic life of any campus and must have a command of his subject. This cannot be an internal knowledge and explanation, for he must be able to present his material in such a way that the student's mind can grasp and retain it. Thus, the teacher is constantly seeking newer and more complete answers to the questions asked in class. His position is such that he may be the source of inspiration to the student and he must strive to attain the ideal seen in him.

The position of the professor is heightened by the type of school in which he teaches. Here at William and Mary the student is required to take introductory courses in many subjects. This makes the job of the teacher doubly important. He must create such an interest in the student that he will pursue the subject further and make it meaningful to himself. To stimulate this interest the teacher often assigns outside projects which the student can develop in any of several ways. Here his intellect is free to grow at its own rate of speed. By finding out what he does not know he can reach a factual basis from which to study.

The presence of the student on the campus is the moving force of the college. In an effort to keep abreast with the times, entrance requirements and the difficulty of the work are raised even higher. The classroom is but one phase of his academic life. It provides a place where the student may have his course of study channeled and his questions concerning his work or related material answered. Most of his learning, however, takes place outside the classroom.

A desk piled high with books and papers is a familiar sight to the many students who spend not a few hours each day reading or struggling with a formula that will not fit a problem. Lights burning late in one of the academic buildings is another sign of industrious students trying to prepare for classes or tests. Many get their academic stimulation from methods other than books. Visiting Scholars find their lectures crowded with students eager for a new opinion on a subject or a better explanation of one they have already formed.

The arrival of final examinations culminates each semester's work when students spend many extra hours studying, for it is the time to coordinate all they have learned in one field. They must decide what meaning this will give to their futures, and must also correlate it with the other courses which they are taking.

Some of the rewards for this academic growth are quite obvious. A shiny gold Phi Beta Kappa key denotes to all who see it the highest reward given for outstanding achievement. Another sign is the multi-colored ribbons of an honorary fraternity. To those who attain these, recognition is also due. However, for many the signs of academic growth are purely internal. For some it may be a new concept or the understanding of a new theory which makes them aware of their intellectual growth. For others it might be the ability to apply new learning to life



Hey, look at the funny bug.

after their thoughts are analyzed and evaluated in the light of those of their associates and professors. For all who come here the acquisition of knowledge brings to the student a self-realization and a satisfaction for himself, his associates and his college.

The problem of poor attendance.



Sometimes lectures aren't too interesting







CLASSES

SENIOR CLASS OFFICERS

First Row: G. PEIRCE, Secretary; V. JONES, Historian. Second Row: J. WARD, Vice President, D. HUNTER, President



GWA

CLASS OF '64

"Time passes so quickly; the present is but a grain of sand amidst the sentiment of the past and the grandeur of the future."

With the fury of hurricane Donna, our Freshman Class was ushered in with a whirl that seemed to characterize our entire four years at William and Mary. No sooner had we found all the rooms of our classes, when the Sophomores accosted us demanding oral recitations of the Priorities and songs sung from the balcony in the cafe. Duc Week proved to be exciting and we rebelled with rallies in the Sunken Garden and antics in the Grand High Tribunal. With the coming of Spring, our interests increased as Rush brought many new fraternity and sorority pledges. Our spirit never ceased and the Class of 1964 became united for the first time in facing the fulfilling years that lay ahead.

The following year dawned with a grander enthusiasm that was epitomized with our awe and excitement at the Inauguration of President Paschall, who entered his office at the same time that we were beginning our college careers. As the year progressed, we began to exploit the privileges of Sophomores with our own ideas as to how Duc Week should be run. As a class, we claimed the

initial use of the tunnel and the sporadic raids on Freshman dorms; as a year we will all remember the spontaneous pantie-raid during winter exams.

With the vigor and excitement of our first two years behind us, our Junior status brought us a realization of leadership and the awareness of our purpose in education in attaining our individual goals in life.

The climax of our unforgettable college days arrived all too quickly. From a Senior combo party at Lake Matoaka in the fall to Class Day in the Spring, college days were slipping away. Our Senior year, long anticipated, placed us in the leadership positions on campus; but our places would soon be the majestic Wren Building to receive our fulfilling rewards. But these four years, filled with social inspiration and academic aspiration, will never be forgotten. William and Mary was the strengthening of our potential and it shall always be here to praise our forthcoming actualization. We will always remember . . .

"William and Mary, loved of old,
Hark upon the gale,
Hear the thunder of our chorus,
Alma Mater, Hail!"

ABBOTT, ETHELYN R., Arlington, A.B., Sociology; Pi Beta Phi; Panhellenic Delegate and Social Chairman; Orchestra; Pep Club; Sociology Club; Intramurals; Sweetheart of Sigma Alpha Epsilon.

ABRAMSON, MADELINE T., Maplewood, New Jersey; B.S., Biology.

AGNER, BONNIE DACE, Arlington. English; Chi Omega.

ALLEY, THOMAS WALTER, Wytheville. Physical Education; Kappa Alpha; Varsity Club; Freshman and Varsity Football; Intramurals.

ALMAND, LOUIS IVERSON, Arlington, A.B., Government; Lambda Chi Alpha; Intramurals; ROTC; Pep Club.

AMOROSO, HELEN ELAINE, Williamsburg, A.B., Elementary Education; Student Education Association.



CLASS OF '64



ANGEL, JIMMYE D., Williamsburg, A.B., Psychology; Kappa Delta; Pep Club; Alpha Lambda Delta—Vice President; Sigma Pi Sigma; Fencing Team; COLONIAL ECONOMIC Class Editor, 1963; Psychology Club; Pi Delta Epsilon; Backdrop Club Production.

ANKER, BERT LEON, Newport News, A.B., Accounting; Accounting Club—Treasurer; Balfour-Hillel; Intramurals; Cast of William and Mary Theatre Production.

ANKER, JEANENE IRIS, Newport News, A.B., Psychology; Balfour-Hillel; *Flat Hat*.

ARMOUR, DANIEL A., Virginia Beach. Fine Arts; Kappa Alpha.



"And this year with our new, improved registration . . ."



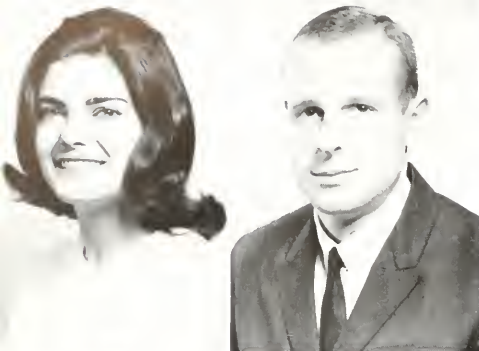

"Senior Seminar."

ARNETTE, JOANNE ELIZABETH, Birmingham, Alabama. A.B., English; Kappa Alpha Theta—Pledge Class President, Rush Chairman, President; Panhellenic Council; William and Mary Theatre; Orientation Sponsor; *Flat Hat*; Senior Class Publicity Committee; Sophomore Class Assemblywoman; Pep Club; Lambda Mu Mu; Intramurals; IFC Court.

ATHERTON, PETER B., Santa Ana, California. A.B., Fine Arts; Phi Kappa Tau—Editor, Rush Chairman, Vice President; Canterbury Club.

AYERS, WALTER C., Stuart. A.B., Government; Circle K.

BACK, KAREN, Arlington. B.S., Biology; Chi Omega—Vice President; Woman's Honor Council—Chairman, Secretary; Mortar Board—Vice President; Jefferson Dormitory Counselor; Mercurites; Self-Evaluation Committee; Varsity Hockey; Newman Club; Intramurals; President's Aide.

CLASS OF '64

BAGG, JAMES ERSKINE, JR., Natchez, Mississippi. A.B., English; Canterbury Club; Philosophy Club; Pep Club; Phoenix Literary Society.

BAKER, WILLIAM B., Scarsdale, New York. A.B., English; Sigma Alpha Epsilon—Eminent, Chronicler; Freshman Track.

BALLARD, MARCIA ANN, Arlington. A.B., Philosophy; Kappa Alpha Theta—Social Chairman, Activities Chairman, Recommendations Chairman, Rush Committee; Philosophy Club; WCWJ; COLONIAL Echo Advertising and Sorority Staff; Dormitory Council; Lab Theatre; Backdrop Club; Miss Williamsburg Finalist; Pep Club.

BANNER, WILLIAM R., Yardley, Pennsylvania. A.B., Mathematics; Sigma Nu; Varsity Football; Varsity Club; Math Club; Intramurals.

BARBEE, HERBERT RANDOLPH, JR., Vienna. A.B., Psychology; Pi Kappa Alpha—Pledge Master; Psychology Club—President; Intramurals; COLONIAL Echo; Biology Club.

BARBER, THOMAS A., Accomac. B.S., Biology; Sigma Nu, Biology Club.

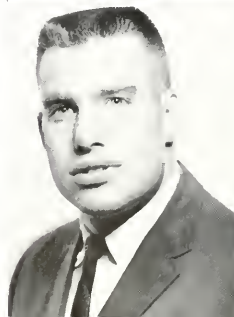
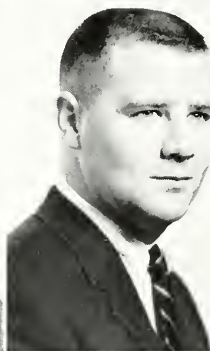
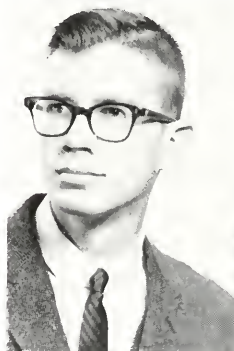

BARNES, JOSEPH B., Hampton, A.B., Accounting, Lambda Chi Alpha—Social Chairman; Society for the Advancement of Management; Accounting Club.

BARTLETT, MICHAEL C., Fredericksburg, A.B., History.

BASKERVILLE, GORDON LEE, Havertown, Pennsylvania, A.B., History, Pi Kappa Alpha—House Manager; Freshman and Varsity Swimming; Intramurals.

BAUMGARDNER, NANCY MAE, Winchester, B.S., Chemistry, Phi Mu—Secretary, Education Chairman, Ritual Chairman; Chemistry Club; Wesley; Intramurals; Student Government Representative; American Institute of Physics—Student Division; American Chemical Society—Student Division; German Club.

BEALE, WILLIAM G., Arlington, A.B., Mathematics, Kappa Sigma—Social Chairman, President; IFC; Intramurals.

BEAN, POLLY SUE, Orange, A.B., Mathematics, Chi Omega—Pledge Trainer; Mortar Board; Women's Dormitory Council; Women's Athletic Association—Secretary; Alpha Lambda Delta—Secretary; Kappa Delta Pi; Lacrosse Team—Manager; Counselor and House President of Jefferson; Assistant Manager of Volleyball Intramurals.



CLASS OF '64

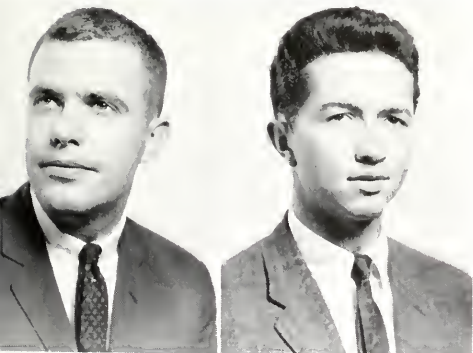

BECK, DONALD C., Winchester, Massachusetts, A.B., Government, Kappa Alpha—Treasurer, Executive Committee; ROTC—Squad and Blade; Young Republicans Club; Political Science Club; Intramurals.

BECKER, LLOYD G., JR., Oceanside, Long Island, New York, A.B., English; Student Committee on Arts and Lectures; Young Democrats Club; Philomethian Society.

BECKWITH, ROBERT V., Wytheville, B.A., Business Administration; Wesley Foundation; Band—Drum Major.

BENNETT, CHARLENE, Arlington, A.B., Mathematics.

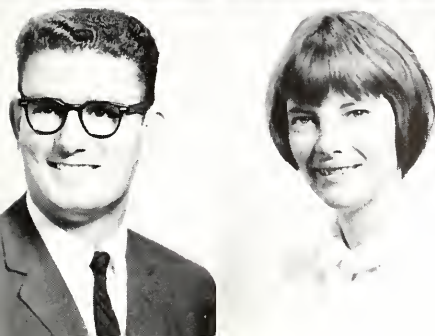

"Did you attend?"



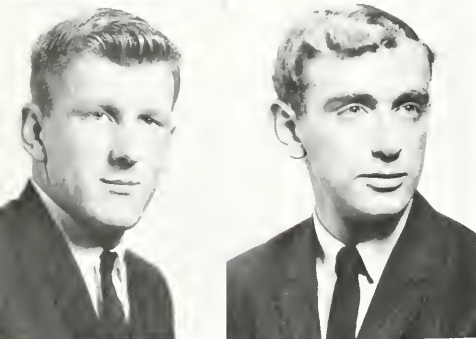

"Which lake did you say that was?"

BENNETT, JAMES R., Mount Joy, Pennsylvania. A.B., Economics, Lambda Chi Alpha—President and Treasurer; Student Government—Representative, Vice President, Ticket Chairman; ROTC—Social Activities Committee, Brigade Adjutant; Scabbard and Blade—Treasurer; Young Democrats; Varsity Baseball; IFC; Orientation Sponsor; Pep Club.

BENSON, JOHN EARL, Sandston. B.S., Biology, Kappa Sigma; Old Dominion Drinking Club.

BERGMAN, ALEKSANDER, Fort Defiance. B.S., Biology.

BERMAN, JOEL L., Paterson, New Jersey. A.B., French; Alpha Phi Omega; Balfour-Hillel—Chaplain; French Club; Chemistry Club; Young Democrats.

CLASS OF '64

BERRYMAN, DOUGLAS C., Novelty, Ohio. A.B., Government, Lambda Chi Alpha—Ritualist and President; Swimming team; *Flat Hat*—Fraternity Column; IFC; ROTC—Social Activities Assistant, Dance Chairman, Battalion Staff.

BIELER, SHARON, Roanoke. A.B., Fine Arts, Pi Beta Phi—Historian; COLONIAL ECHO—Class Staff; Backdrop Club; Orchestra; Poster Committee—Campus Center; Balfour-Hillel.

BIRDSONG, GENE FAMOUS, Suffolk. A.B., Elementary Education, Kappa Alpha Theta—Assistant Rush Chairman; Student Education Association—President; Student Virginia Education Association—Delegate-at-Large; Women's Dormitory Association—President in Summer School.



BJORKHOLM, JAMES C., JR., Richmond. A.B., Economics, Lambda Chi Alpha; Student Association; Orientation Group Leader.

BLACK, WILLIAM PRIESTLEY, Wilmington, Delaware. A.B., English, Pi Lambda Phi; *Flat Hat*—Copy Editor, Managing Editor; Student Association—Chairman Campus Improvements Committee; Pi Delta Epsilon—Vice President; Student Committee on Lectures and Concerts; Group Leader; Cheerleader; Alpha Phi Omega; WCWM; Pep Club Decorations Chairman—Spring Finals; Omicron Delta Kappa.

BLACKWELL, MARY ELIZABETH, Richmond. A.B., Psychology.

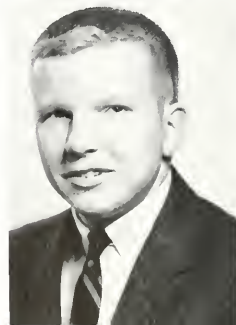

BLAKE, GAIL ROLLIN, Alexandria. A.B., Economics, Alpha Chi Omega.

BLAKE, KAREN MARTHA, Hampton. A.B., Fine Arts.

BLANKINSHIP, SCOTT F., St. Louis, Missouri. A.B., Business Administration; Society for the Advancement of Management—Secretary; Newman Club; Group Leader; Pep Club.

BLESSINGTON, GARY F., Springfield. B.S., Physics.

BLOOD, DAVID G., Linwood, New Jersey. A.B., Psychology; Choir; *Flat Hat*—Photography Editor; COLONIAL ECHO—Photography Staff; WMTV; Psychology Club.

BOND, ZECH FORD, III, McLean. A.B., Economics; Pep Club; *Royalist*; Circle K—President; Young Republicans; Choir; Theatre; Backdrop Club.



CLASS OF '64



BONNER, KATHERINE-MARIE, McLean. A.B., Sociology, Delta Delta Delta—Rush Chairman, Vice President; Freshman Class—Secretary-Treasurer; Sophomore Class—Secretary-Treasurer; Orientation Sponsor; Mermettes—Production Manager; Newman Club—Librarian; Sociology Club; Pep Club; Campus Center—Programs Chairman; Freshman Dormitory Council.

BOWEN, FREDERICK W., JR., Newport News. B.S., Physics.

BRADLEY, MARTHA THOMAS, Williamsburg. A.B., Government, Phi Mu; French Club; Panhellenic Representative; Varsity Tennis.

BRADLEY, PAMELA, Abingdon. A.B., English, Alpha Chi Omega—Scholarship Chairman; Band; Wesley Foundation.



"Miss, there is no need to demonstrate THAT particular scene from Cleopatra."





A study in hysteria.

BRAGASSA, ANNE CECILIA, Lynchburg. A.B., English.

BRAMAN, WALTER ROYCE, Dalton, Massachusetts. A.B., Greek; Eta Sigma Phi—Vice President; Young Republicans—Vice President.

BRANCH, STEPHEN P., Newport News. B.S., Biology, Biology Club.

BRENNAN, THOMAS P., Sayville, New York. A.B., Philosophy, Pi Kappa Alpha.

CLASS OF '64

BRESSLER, G. WALTER, Memphis, Tennessee. A.B., English, Lambda Chi Alpha; Pep Club; Intramurals; Dorm Council—Freshman.

BRIDGES, BARBARA ELLEN, Richmond, A.B., English, Gamma Phi Beta; Kappa Delta Pi—Vice President; Student Education Association; *Flat Hat*—News Staff; COLONIAL ECTO—Business Staff, Intramurals.

BROOK, JOEL E., Jackson Heights, New York. B.S., Pre-Medicine; Biology Club; Chemistry Club; Young Republicans; Balfour-Hillel; William and Mary Friend's Scholarship.

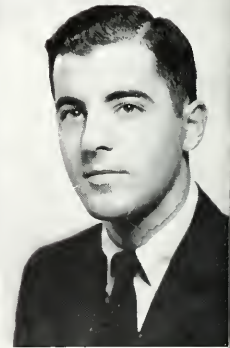
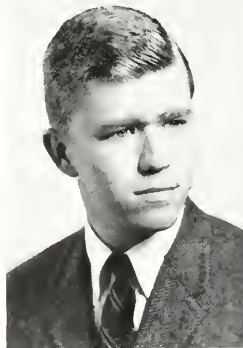

BROOKS, DENISE ANNE, Falls Church. B.S., Topical Science, Gamma Phi Beta, Orelches—Wardrobe Manager, Secretary; Student Education Association; Abelson Society; Sigma Pi Sigma—Associate Member; American Institute of Physics; COLONIAL ECTO—Copy Staff.

BROWN, FRANK JOHNSON, III, Newport News. B.S., Pre-Dental, Sigma Phi Epsilon—Junior and Senior Marshall; Pep Club; Varsity Club; Freshman Cross-Country; Varsity Cross-Country—Captain, 1963; Freshman and Varsity Track.

BROWN, KELSEY EDWIN, Damascus. A.B., History; Baptist Student Union—Music Chairman, Service Chairman; Choir; Pep Club.



BUCKLE, CLAIRE BETHEL, Richmond, A.B., Government, Chorus; Choir; Pep Club; Baptist Student Union; Eta Sigma Phi.

BUCKLEY, ROBERT A., Havertown, Pennsylvania, B.S., Mathematics; Pi Kappa Alpha; Men's Honor Council; JFC—Secretary, President.

BURDETT, KINCEY GREEN, Richmond, A.B., Government, Phi Beta Kappa; *Flat Hat*—News Editor, Associate Editor; Pi Delta Epsilon—Secretary; Orchestras; Alpha Lambda Delta—Treasurer.

BURROW, NORVELL, Hopewell, A.B., Business Management, Lambda Chi Alpha; JFC—Representative; Varsity Track; Intramurals; Society for the Advancement of Management—Vice President; Pep Club.

BUTLER, MARY ELIZABETH, Alexandria, A.B., English, Kappa Kappa Gamma—Marshall, Music Chairman; Girls Chorus; Choir; Intramurals.

CAMPBELL, MARY ELLEN, Highland Springs, A.B., Secondary Education, Gamma Phi Beta—Social Secretary, House President; Band; Student Education Association; Women's Dormitory Association Representative; *COLONIAL ECHO*—Class Staff; Intramurals.

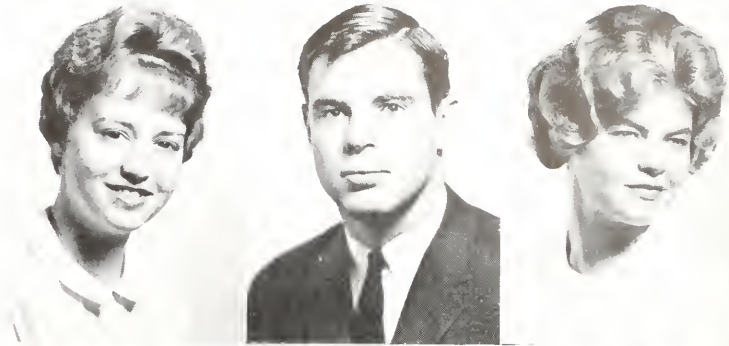

CLASS OF '64

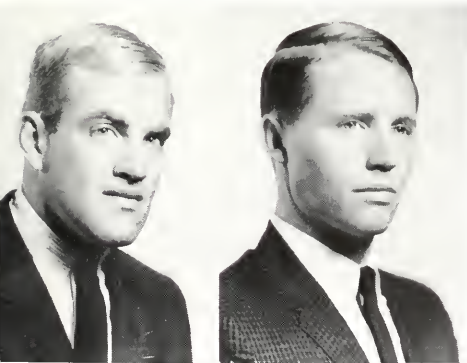

CARLING, JAMES RICHARD, Florham Park, New Jersey, A.B., Sociology, Sigma Alpha Epsilon; Eta Sigma Phi; JFC—Treasurer; Varsity Track; Group Leader; Sociology Club.

CARLTON, WALTER EDWARD, JR., Manassas, B.S., Physics.

CARR, CATHERINE H., Falls Church, A.B., English, Pi Beta Phi; Cheerleader; Orchestras; *COLONIAL ECHO*.

CASEY, ROBERT F., Yonkers, New York, A.B., Government, Choir—Stage Manager, President; Varsity Swimming; Newman Club; Political Science Club.



Are you sure that's not spiked?





Beginning of four years of honesty.

CAUFIELD, KAREN, Roselle Park, New Jersey. B.S., Chemistry, Chemistry Club—Secretary-Treasurer; Student Affiliate—American Chemical Society; German Club; American Institute of Physics.

CHERRY, PAULINE GODDARD, Charlottesville. A.B., Education, Kappa Alpha Theta—Junior and Senior Panhellenic Representative; Chorus; Choir; Orientation Sponsor; Freshman Dormitory Sponsor; Lambda Mu Mu; Intramurals.

CHILDRESS, BUDDY REAFORD, Newport News. B.S., Physical Education, Physical Education Majors Club—Secretary-Treasurer; Track Team—Manager.

CHILDRESS, CECIL MARCIA, Highland Springs. A.B., English, Chi Omega—Scholarship Committee; Sweetheart of Lambda Chi Alpha; Miss William and Mary; Kappa Delta Pi; Baptist Student Union; *Flat Hat*—Features Staff; Intramurals.

CLASS OF '64

CHILES, ELIZABETH ELLENE, Falls Church. A.B., English; Alpha Chi Omega; Panhellenic Council—Secretary, Vice President; Honor Council—Vice Chairman; Orientation Sponsor; Varsity Hockey; Varsity Basketball; Publications Chairman of Senior Class.

CHRISTIE, GEORGE A., Norfolk. A.B., History.

CLARK, J'DITH, Cherry Hill, New Jersey. A.B., History; University of Vienna; Dormitory President; Women's Dormitory Council—Judicial Council; COLONIAL ECHO—Assistant Literary Editor; Chi Delta Phi—Corresponding Secretary; Spanish Club—Program Chairman; German Club; Sigma Delta Pi; Campus Center—Arts and Posters Committee; Class Publicity Committee; Pep Club.

CLARKE, NATHANIEL B., McLean. A.B., Economics; Theta Delta Chi—Recording Secretary.

CLEVELAND, WILLIAM V., JR., Arlington. A.B., History. Lambda Chi Alpha—Secretary; Varsity Cross-Country—Captain; Varsity Track; Varsity Club; Group Leader; Assistant Head Group Leader; Head Group Leader; President's Aide; Distinguished Military Student; scabbard and Blade.

CLONEY, MICHELENE OLGA, Clifton. A.B., History; Alpha Chi Omega—Scholarship Chairman, House Treasurer; J. V. Hockey; Student Government Representative.



COFFMAN, ELIZABETH ANN, Salem, A.B., Elementary Education; Gamma Phi Beta Sorority—Intramurals Representative; Efficiency Chairman; Student Education Association; Theater Box Office; Wesley Foundation; Pep Club; Band; Varsity Basketball; Intramurals.

COLLINS, MARY SUSAN, Martinsville, A.B., English; Chi Omega.

CORLEY, WILLIAM E., Pittsburgh, Pennsylvania, A.B., Business Administration; Kappa Sigma; Student Government—President; Executive Council—General Cooperative Committee; President's Aide; Dormitory Manager; Varsity Club; Football; Basketball; Track; Eta Sigma Phi; Vice President of Junior Class; Society for Advancement of Management; Distinguished Military Student; Publications Committee.

COSTELLO, SYDNEY BUTTRILL, Hampton, A.B., English; *Flat Hat*; Intramural Sports; Canterbury Club; Pep Club.

COYNER, REBECCA, Waynesboro, A.B., Elementary Education; Lutheran Students' Association; Student Education Association; Chorus; Pep Club.

CRABTREE, BRENDA ELLEN, Glen Burnie, Maryland, A.B., English; Chi Delta Phi; Pi Delta Phi; Chancellor Merit Scholarship; Phi Beta Kappa.

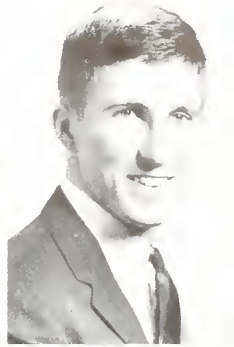

CLASS OF '64



CREBBS, JACQUELIN WALFORD, Gordonsville, A.B., Music, Chi Omega—Song Leader; Chorus; Choir; Chamber Orchestra; Delta Omicron—President; Orchestral Accompanist; Backdrop Club Orchestra; Baptist Student Union; Student Education Association; Pep Club; *COLONIAL ECHO*—Copy Staff.

CROSS, BARBARA J., Spring Lake, North Carolina, A.B., English, Delta Delta Delta—Social Chairman, Historian; Eta Sigma Phi; Lacrosse; *Flat Hat* Feature Staff; *COLONIAL ECHO* Class Staff; Student Center Arts and Posters Committee; Pep Club; Intramural Sports.

CROW, PETER MICHAEL, Webster Groves, Missouri, A.B., Government, *Flat Hat*—News, Feature Staffs, Associate Editor, Assistant Editor-in-Chief; Young Republicans—Treasurer, President; Pi Delta Epsilon; Orientation Group Leader.

CRUISE, SHACNEEN ANN, Falls Church, A.B., English, Kappa Kappa Gamma—Treasurer, Vice President, Outstanding Junior Award; Mortar Board—Treasurer; Majorettes; Eta Sigma Phi; Kappa Delta Pi; Alpha Lambda Delta; Jefferson Dorm Councilor; Phi Beta Kappa.



"Hello Mudder, Hello Fadder . . ."





Quiet before the storm.

CURLING, DAVID ETHERIDGE, South Norfolk. A.B., Psychology; Theta Delta Chi.

DAIL, SANDRA ELIZABETH, Arlington. A.B., Government; Political Science Club; Student Education Association; Baptist Student Union—Devotional Chairman, Vice President Student Religious Union; Pep Club; Intramural Sports; *Flat Hat*; State Teachers' Scholarship.

DALY, JOHN W., Denbigh. A.B., Government.

DAMERON, DORISS M., Richmond. A.B., English; Chi Delta Phi—Treasurer; Student Education Association; Spanish Club; Intramural Tennis; Pep Club.

CLASS OF '64

DAUGHERTY, E. JANE, Rochester, Minnesota. A.B., Philosophy; Delta Delta Delta; Young Republicans Club—Corresponding Secretary; William and Mary Theater.

DAVIDSON, WILBUR L., JR., Arlington. A.B., History; *William and Mary Review*—Typing Editor; Student Committee on Concerts and Lectures; Student Center Foreign Film Committee; Young Republicans Club; Dean's List; Pep Club.

DAVIS, STEWART P., McLean. A.B., Philosophy; ROTC Rifle Team; Canterbury Club—Program Chairman; *Flat Hat* Advertising Staff; Philosophy Club.



DENBY, DANIEL C., Scottsville. B.S., Mathematics; Pi Kappa Alpha; Freshman Football; Newman Club; IFC Representative.

DERRICKSON, PAMELA C., Galveston, Texas. A.B., Elementary Education; Alpha Chi Omega.

DIAMANT, LESLIE BETH, Newport News. A.B., Government; *William and Mary Review*—Editorial Staff; Hillel—SPC Representative, Secretary; Dormitory Council; *Flat Hat*; Intramurals; Pep Club.



DICKENS, ELLEN REID, Williamsburg. A.B., French; French Club; Student Education Association; Baptist Student Union—Service Committee.

DICKERSON, DANIEL C., Winchester, Kentucky. A.B., Business Administration; Kappa Sigma; Varsity Club; Pep Club; Varsity Basketball; Varsity Golf.

DOEPPE, WINFIELD M., Newport News. A.B., English; French Club; Pi Delta Phi.

DOOLEY, JOYCE ANNE, Roanoke. A.B., Elementary Education; Alpha Chi Omega—Standards Board, Assistant Pledge Trainer, Social Chairman; Student Education Association; Intramural Sports.

DOOLEY, SHARON C., Staunton. A.B., English; Mary Baldwin College.

DUDLEY, FREDRICA L., Houston, Texas. A.B., Philosophy; Alpha Lambda Delta; Theta Alpha Phi; Mermettes; Backdrop Club; Canterbury Club.



CLASS OF '64

DUGGAN, JEROME C., Kansas City, Missouri. A.B., Business Administration; Sigma Alpha Epsilon—Recording Secretary, Corresponding Secretary; *Flat Hat*; COLONIAL Echo; Young Republicans Club; Society for the Advancement of Management.

DUNAWAY, MICHAEL J., Seaford, Delaware. A.B., Economics; Wesley Foundation; Intramural Athletics

DUVAL, SUZANNE M., Washington, D. C. B.S., Physics; National Science Foundation Grant.

EANES, JOHN T., Williamsburg. B.S., Biology; Sigma Nu; Biology Club.—Treasurer.

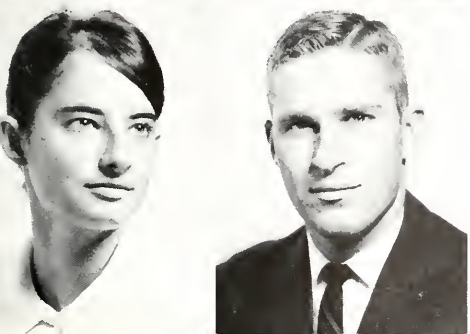

"You think you have a modern kitchen."





"Area newly seeded. Please use walks."

EATON, MARCIA, Winchester, Massachusetts. A.B., Sociology; Sociology Club; Orchesis—President; Pep Club.

EDMONDS, CHARLOTTE CLAYBROOK, Kilmarnock. A.B., English; Alpha Chi Omega; Theta Alpha Phi; William and Mary Theater Productions; Backdrop Club; WCWM; Pep Club; Baptist Student Union.

EDMONSON, JAMES S., Richmond. A.B., Psychology; Richmond Professional Institute.

EDWARDS, MARGARET FRANCES, Richmond. A.B., Elementary Education; Kappa Kappa Gamma—Junior and Senior Panhellenic Representative; Student Education Association; Student Center Art and Poster Committee; Intramural Sports.

CLASS OF '64

EGGEN, SHARON KAY, Norfolk. A.B., Elementary Education; Gamma Phi Beta—Assistant Rush Chairman, Rush Chairman; Orientation Sponsor; French Club; Student Education Association—Secretary; Intramural Sports.

EGGLESTON, DOROTHY ANN, Newport News. A.B., Sociology; Delta Delta Delta; Orchesis; Randolph-Macon Woman's College.

ELDER, CHARLOTTE BALDWIN, Hopewell. A.B., Fine Arts; Delta Delta Delta; Chorus; Student Center Art and Poster Committee; Intramural Sports.

ELDER, ROBERT O., Arlington. A.B., Government; Phi Kappa Tau; Political Science Forum—Secretary; Canterbury Club; Varsity Cricket Team; Philomathian Society.

ELLIOTT, THOMAS BARRETT, Arlington. Pre-Medicine; Varsity Track; Flat Hat—Copy, Circulation Staffs; Canterbury Club; Biology Club; Intramural Sports.

ENGEL, BONNIE, Blacksburg. A.B., Mathematics.



ENGLISH, PARKER, Portsmouth. A.B., Philosophy; Virginia Polytechnic Institute; Philosophy Club; Canterbury Club.

ERNST, GRETCHEN, Sharon, Pennsylvania. B.S., Psychology; Kappa Delta—Standards Board, Social Chairman, Secretary; Mermettes—Secretary, President; Psychology Club; Biology Club; Pep Club.

ESCHMEYER, JANE, Arlington. A.B., German; George Washington University; French Club; German Club.



ESSMAN, MICHAEL GRAYDON, Williamsburg. A.B., Government; Theta Delta Chi—Pledge Chairman, Interfraternity Council Representative; Freshman Class Assemblyman; Freshman Swimming Team; Freshman Track Team.

ETHERIDGE, V. ALFRED, JR., Virginia Beach. A.B., Economics; Sigma Pi.

EVANS, CAROL, Jacksonville, Florida. A.B., Spanish; Kappa Kappa Gamma—Float Chairman, Rush Chairman; Student Government—Secretary-Treasurer; Cheerleader—Co-Head; Orientation Sponsor; Sigma Delta Pi; Pep Club; Mermettes.

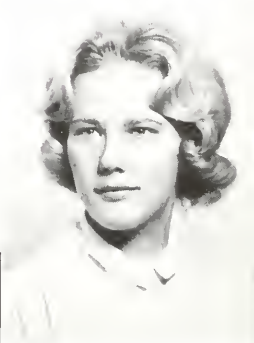

CLASS OF '64

EVERETT, CHARLES TAYLOR, Suffolk. A.B., History; Sigma Nu.

FARLEY, KEVEN, Princeton, New Jersey. A.B., Mathematics. Delta Delta Delta—Treasurer; Assistant Head Orientation Sponsor; Student Assembly; Varsity Hockey—Co-Captain; Varsity Tennis.

FAULSTICH, JANET KAY, Washington, D. C. A.B., English, Gamma Phi Beta; Chi Delta Phi; Intramurals; Alpha Lambda Delta.

FICKLIN, THOMAS, Aberdeen, Maryland. A.B., Business Administration.



"You didn't shine your brass, Cadet."





"Now, that wasn't so bad, was it?"



FINDLEY, DONALD S., Hampton. B.S., Physics, Freshman Track; Sigma Pi Sigma—Treasurer; American Institute of Physics.

FISHER, MARGARET KATHERINE, Winchester. B.S., Biology, Kappa Delta—Activities Chairman; Biology Club—Secretary; Orchesis; Chorus; Pep Club; Canterbury Club; COLONIAL ECO—Literary Staff; Theatre.

FISHER, WILEINA SUE, Rocky Mount. B.S., Mathematics, Band; Sigma Pi Sigma; Student Education Association.

FLATTERY, MICHAEL V., Arlington. A.B., Government, *Flat Hat*—Circulation Manager, Editorial Assistant; Technical Assistant, Editorial Board; Pi Delta Epsilon—President; Young Republicans Club; Newman Club; Cricket Team; Political Science Forum.

CLASS OF '64

FLEMING, WILLIAM H., Falls Church. B.S., Biology, Cricket Team; Biology Club.

FOHS, JANET R., Springfield, Pennsylvania. A.B., Fine Arts, Alpha Chi Omega; Choir; Lacrosse.

FOLEY, SUZANNE LOUISE, Norfolk. A.B., History, Intramurals; German Club.

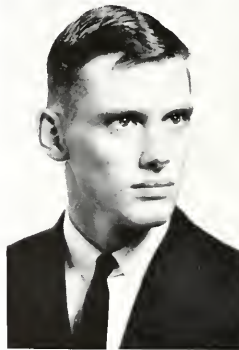

FORSYTHE, CAROL ANN, Arlington. A.B., History, Gamma Phi Beta—Historian, Crescent Correspondent; Orchesis—Secretary, Vice President; Westminster Fellowship; Landrum Dormitory Council; *Flat Hat*—Circulation Staff.

FORTSON, KRISTINE LYNN, Falls Church. A.B., Business Administration, Phi Mu—Corresponding Secretary; WCWM—Continuity Staff; *Flat Hat*—Circulation Staff.

FOWLER, FRANCINE, Florham Park, New Jersey. B.S., Biology, Alpha Chi Omega; Mermettes, *Flat Hat*—Reporter; Intramurals.



FRANCIS, WILLIAM S., JR., Hampton, A.B., Economics, Kappa Alpha—Historian; Intramurals; Pep Club; Circle K.

FRANKLIN, RICHARD J., Arlington, A.B., Sociology, Kappa Sigma—Alumni Correspondent; Swimming Team; Sociology Club.

FREEMAN, E. LAIDLER, Charleston, South Carolina, A.B., Psychology, Chi Omega—Chapter Correspondent; *Flat Hat*—Features Staff, Technical Assistant.

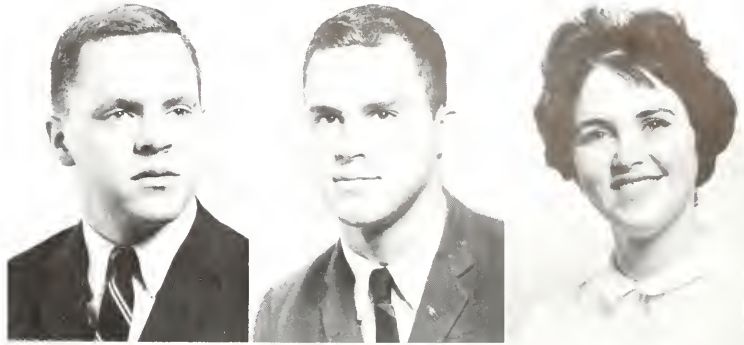

FRETZ, BARRY L., Boyertown, Pennsylvania, A.B., English, Sigma Pi; Orientation Sponsor; Student Education Association; *Royalist*—Critical Staff.

FULLER, RAULEY H., III, South Boston, B.S., Biology, Kappa Alpha.

GAETANO, MARIE, Newport News, B.S., Biology.

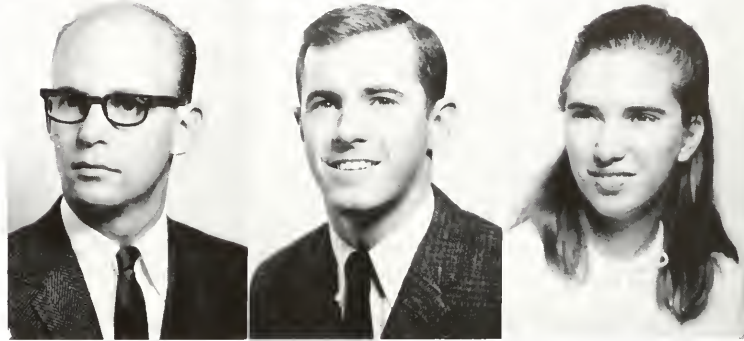

CLASS OF '64



GARDNER, RICHARD ALLEN, Chicopee, Massachusetts, B.S., Chemistry, Theatre; Choir; Chemistry Club.

GARDNER, THOMAS B., Norfolk, A.B., English, Sigma Alpha Epsilon.

GASTON, FREDERICK WILLIAM, Washington, D. C., A.B., Mathematics, Pi Kappa Alpha.

GATTI, JOSEPH THOMAS, Laurelton, New York, A.B., English, Kappa Sigma—House Manager; *Flat Hat*—Writer; Football Team Manager; Pep Club; Newman Club; *Review*.

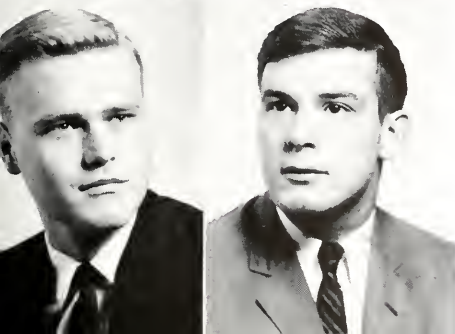

"But I've already got a date Saturday night."



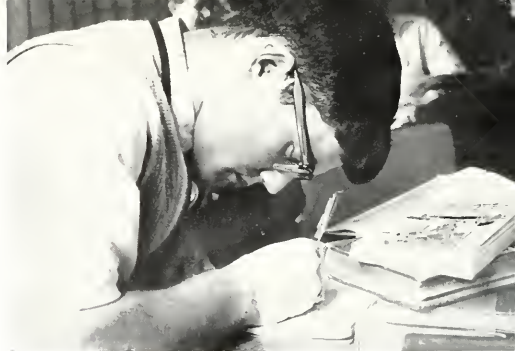

"Sure wish I had my microscope."

GERRY, JANICE ELIZABETH, Petersburg, B.A., Sociology; Gamma Phi Beta—Scholarship Chairman, Recording Secretary; COLONIAL ECHO—Class Staff; Student Assembly; Sociology Club.

GIBSON, DAVID, Manchester, Connecticut, B.A., History; Kappa Sigma; Intramurals; Pep Club.

GILL, RUSSELL B., JR., Petersburg, B.A., English; Baptist Student Union—President, Vice President; Student Religious Union—President, Vice President; Philosophy Club; Corcoran Merit Scholarship; Graves Merit Scholarship.

GILLIES, HAROLD A., Notley, New Jersey, A.B., French; Sigma Pi—Assistant Herald, Corresponding Secretary; Orientation Group Leader; Pi Delta Phi—President; French Club.



CLASS OF '64

GIMMEL, GERALD K., Chevy Chase, Maryland, A.B., Government; Sigma Phi Epsilon—Service Committee Chairman, Public Relations Committee Chairman, President; Freshman and Varsity Cross-Country; Freshman and Varsity Track; Young Democrats—Vice President; Baptist Student Union; ODK.

GOIN, CATHERINE ELIZABETH, Warrenton, A.B., History of Fine Arts; Radio Programs—WCWM; Orchestras.

GOODWIN, RICHARD C., Annapolis, Maryland, A.B., Economics; Varsity Cheerleader; Pep Club—President; Intramural—Football, Basketball; Alpha Phi Omega—Secretary, Treasurer; Co-Chairman 1962 Homecoming Dance; Refreshments Committee Chairman 1962 Spring Finals Dance; Young Republicans Club; COLONIAL ECHO—Copy Staff, Sports Staff.

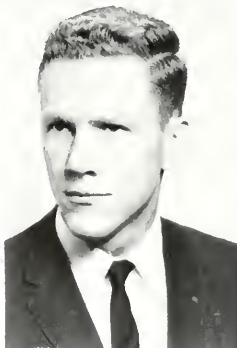

GORDON, STEPHAN H., Norfolk, A.B., Business Administration; Sigma Nu—Secretary, Social Chairman, Chaplain; Intramurals; Pep Club.

GRANDY, JAMES P. L., Glassmanor, Maryland, A.B., Government.

GRANT, WILLIAM ROGER, Milton, Massachusetts, A.B., Government; Sigma Phi Epsilon—House Manager, Athletic Chairman; Intramurals; Pep Club; Dormitory Council.

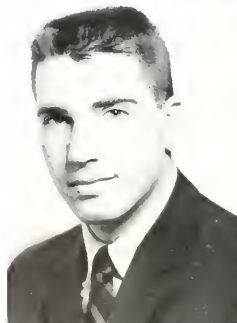

GREEN, MARY ELIZABETH, Arlington. B.S., Mathematics; Newman Club; AIP; Abelian Society; Intramural Representative; Manager's Board—Women's Athletic Association.

GRIFFITH, CHARLES B., River Edge, New Jersey. A.B., Government; Kepler—Vice President; Band; William and Mary Choir; *Flat Hat*—Sports Staff.

GRIM, JAMES FRANKLIN, Arlington. B.S., Biology; William and Mary Choir; Backdrop Club's *Destry Rides Again*; Intramurals—Basketball, Softball.

GROSSMANN, GAY OLLEN HOUSE, Newport News. B.S., Mathematics; Pi Beta Phi—Panhellenic Delegate, Vice President; Sponsor; Basketball Team; Tennis Team.

GUENTHER, DAVID JOHN, Summit, New Jersey. A.B., History; Sigma Phi Epsilon—Assistant Comptroller; Band; Newman Club; Biology Club; Intramural Sports.

GURLEY, CHARLINE L., Arlington. B.S., Mathematics; *Flat Hat*—Circulation Staff, Archives; Abelian Society; Student Education Association; Intramural Bowling; Pep Club.



CLASS OF '64

HAHN, NANCY A., Vienna. B.S., Mathematics; Alpha Chi Omega.

HALE, CHRISTOPHER SHEPARD, Hillsdale, Michigan. A.B., German; William and Mary Band; German Club.

HALEY, THOMAS D., Bassett. A.B., Fine Arts; Phi Kappa Tau—IFC; Intramurals; Wesley Foundation; Varsity Golf; Theatre.

HALL, ALICE KATHERINE, Tallahassee, Florida. A.B., English; Kappa Alpha Theta; Mermettes; Varsity Hockey.

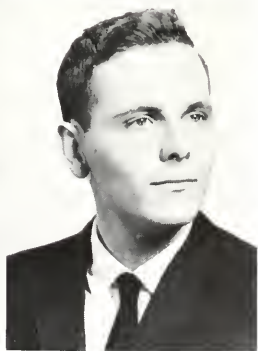

Homecoming Court.





"Homecoming Sunset Parade."



HALL, JUDITH I., Easton, Pennsylvania. A.B., English, Gamma Phi Beta—Social Secretary; *Flat Hat*; COLONIAL Echo; Intramurals.

HALL, LINDA JONES, Newport News. A.B., Latin, Eta Sigma Phi—Corresponding Secretary, Vice President Elect; Baptist Student Union—Devotional Committee; Nueltians—Nuclei, Editor; Delphians.

HALL, MELISSA LEE, Arlington. A.B., English, Kappa Alpha Theta—Historian, Alumnae Relations Committee; *Flat Hat*—Make-up Staff; Student Committee—Concerts and Lectures; Student Education Association; Intramural Sports.

HALL, NEOTA, Arlington. A.B., Government; Chorus; French Club; COLONIAL Echo—Class Staff; Wesley Foundation; Smith College—Junior Year in Geneva.

CLASS OF '64

HALL, RICHARD L., Danville. B.S., Physics, Baptist Student Union; AIP.

HALL, SHARON ESTHER, Springfield. A.B., Government, Newman Club; Intramurals; German Club; Pep Club.

HARDY, HOWARD R., Reading, Massachusetts. A.B., Mathematics, Phi Kappa Tau—Vice President, President; Freshman Basketball; Varsity Basketball; ODK, Honor Council—Secretary, Chairman; President's Aide; Dormitory Manager; All-Star Intramural Basketball; Orientation Sponsor.

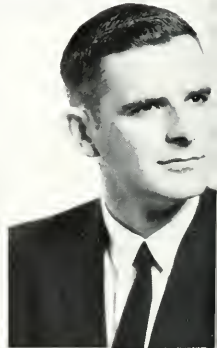
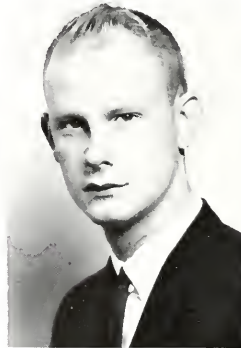

HARRELL, WILLIAM DEWEY, JR., West Chesapeake. A.B., Sociology, Kappa Sigma—Secretary; Intramurals; Orientation Sponsor.

HARRIS, CYNTHIA ANNE, Summit, New Jersey. A.B., Latin, Kappa Kappa Gamma—Secretary; Student Education Association; Eta Sigma Phi; Kappa Delta Pi; Student Center Art and Poster Committee; Intramurals; Pep Club; Candidate for Miss William and Mary; *Flat Hat*.

HARRIS, FRANKLIN EDWARD, Newport News. A.B., Psychology, Sigma Phi Epsilon; Freshman Football; Varsity Football; Psychology Club; Intramurals.

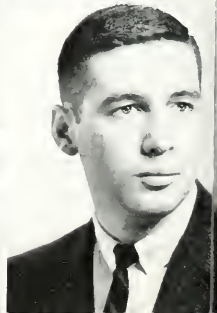

HATCHER, MICHAELLE ANN, Goodland. A.B., Music; Kappa Alpha Theta—Song Leader, First Vice President; Theatre; Backdrop Club—Music Director; Chorus; Choir; Bruton Parish Choir; Delta Omicron—First Vice President; Lambda Mu Mu.

HAUSMANN, HERBERT L., Yardley, Pennsylvania. A.B., Sociology; Lambda Chi Alpha; Pep Club—Treasurer; Cheerleader—Head; Orientation Sponsor; Sociology Club; Clompton Scholarship; Intramurals.

HAYES, STEPHEN PATRICK, Centerville, Massachusetts. B.S., Biology; Alpha Phi Omega—Corresponding Secretary; Clayton-Grimes Biology Club; Pep Club.

HAZARD, JOHN HENRY, JR., Potomac, Maryland. B.S., Psychology; Phi Kappa Tau; Intramural Manager; Newman Club.

HAZELGROVE, JOHN A., Richmond. A.B., Business Administration; Pi Kappa Alpha—Secretary; Dormitory Manager; Society for the Advancement of Management.

HEAGY, SANDRA ANNE, Chambersburg, Pennsylvania. A.B., English; Chi Delta Phi—President; *Flat Hat*—Editorial Associate; Barrett Dormitory President; Pi Delta Epsilon; Alpha Lambda Delta; Mortar Board; Orientation Sponsor; Chorus.

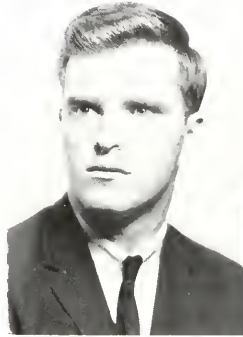

CLASS OF '64



HEFFINGTON, SHARON ANNE, Newport News. A.B., English; Pep Club; German Club; Baptist Student Union—Music Chairman; Young Republicans Club.

HEGEMAN, ANN PRISCILLA, Lexington, Kentucky. A.B., History; Kappa Kappa Gamma—Public Relations Chairman; Alpha Lambda Delta; Kappa Delta Pi; Student Education Association; *Flat Hat*—Circulation Staff; Corcoran Merit Scholarship; Phi Beta Kappa.

HEISNER, RALPH P., JR., Prospect Park, Pennsylvania. A.B., Psychology; Pi Kappa Alpha; Psychology Club; Intramurals.

HENDERSON, MARY ROBINETTE, Keswick. A.B., Psychology; Psychology Club; Chorus.



"Man, what a BLT."





"What's with those crazy people?"



HERLAND, GEORGE PETER, Valley Stream, New York. B.S., Chemistry; Keplar—Treasurer.

HEYNIGER, WILLIAM SINCLAIR, IV, Mystic, Connecticut. A.B., Government; Theta Delta Chi—Social Chairman; Freshman Swimming Team.

HEYWOOD, SHARON, Gloucester. B.S., Mathematics; Baptist Student Union; German Club.

HICKMAN, DANIEL W., Parksley. A.B., Mathematics.

CLASS OF '64

HILL, EDWIN V., JR., Medfield, Massachusetts. A.B., Government; Intramurals—Football, Softball; Pep Club.

HOLDREN, JAMES G., JR., Richmond. B.S., Mathematics; Freshman Track, Cross-Country; Varsity Track, Cross-Country; Assistant Track Coach; Head Cross-Country Coach; Chemistry Club; Math Club; American Institute of Physics; Sigma Pi Sigma.

HOLLAND, MARGARET ANN, Arlington. A.B., Sociology; Chi Omega—Float Chairman, House President; COLONIAL Echo; Chorus; Intramurals; WDA.

HOOVER, L. ELAINE, Danville. A.B., Government; Kappa Kappa Gamma; Intramural Representative, Pledge Trainer; Intramurals; Flat Hat—Circulation Staff; Baptist Student Union.

HOPKINS, HOWARD A., Pittsburgh, Pennsylvania. B.S., Physics; Lutheran Student Association, Vice President; Sigma Pi Sigma, Associate Member; American Institute of Physics; Pep Club.

HOPPE, JOHN C., Petersburg. B.S., Physics; American Institute of Physics, President (Student Section); Sigma Pi Sigma, Vice President.



HORTON, EDWARD A., Westfield, New Jersey. A.B., Psychology; Pi Lambda Phi, Rush Chairman, Social Chairman; Pep Club; Psychology Club; Freshman Track; Young Democrats Club.

HOUSE, JOYCE L., Newport News. A.B., Psychology; Pi Beta Phi, Assistant Pledge Trainer, Pledge Trainer, Vice President; Dormitory Council—House President; Secretary-Treasurer of Landrum; Basketball; Intramurals; Freshman Assembly Woman; Publicity Committee; Orientation Sponsor, Psychology Club.

HOUSE, WILLIAM A., Staunton. A.B., Government; Intercollegiate Debating Society; Golf Team; Bridge Club, Vice President.

HOYLE, SAMUEL PETTUS, JR., Newport News. B.S., Mathematics; Abelian Society, Secretary; Circle K—Board; Royalist Staff; American Institute of Physics; Westminster Fellowship, Vice President; Le Cercle Francais; Orientation Group Leader; Pep Club.

HUDSON, PATRICIA ANNE, Lynchburg. A.B., Education.

HUGHES, LEON FLOYD, Norge. A.B., History.



CLASS OF '64



HEMMER, LUCY A., Arlington. A.B., Government; *Flat Hat*—Circulation Staff; COLONIAL ECHO—Copy Staff; Newman Club; Political Science Forum; Pep Club; Intramurals.

HUNTER, DAVID CARTER, Salem, Ohio. A.B., History; Kappa Sigma; Student Government Assembly; Dance Committee Chairman; Inter-Club Council Chairman; President's Aide; General Cooperative Committee; Freshman Class Assemblyman; Sophomore Class President; Junior Class President; Senior Class President; Omicron Delta Kappa; Outstanding Sophomore Award; Varsity Club; Varsity Basketball; Varsity Tennis; Eta Sigma Phi; Pep Club; Student Government Executive Council; Self-Study Committee on Athletics.

HUTCHINSON, WILLIAM JAMES, Norwich, Connecticut. A.B., Government; Phi Kappa Tau, *Flat Hat*—Editorial Associate, Advertising Staff; Newman Club; Political Science Club; Philosophy Club; Spanish Club; Intramurals.

INSLEY, THOMAS ALLEN, Newport News. A.B., Physical Education; Cross-Country; Track—Indoor, Outdoor.



"Junior Princess to Homecoming Court, Jean Freeman."

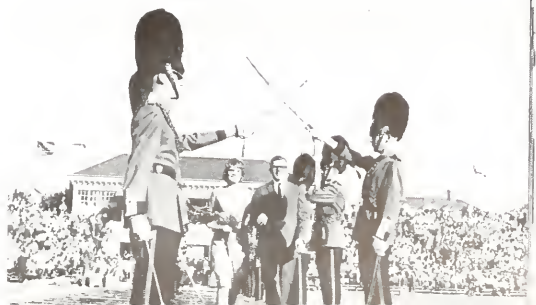

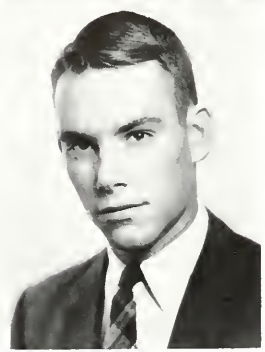

I love a parade.

IRVINE, NEIL LAMONT, Virginia Beach. A.B., Government.

JEAN, EDWIN LEE, II, Phillipsburg, New Jersey. A.B., Business Administration; Sigma Nu; Society for Advancement of Management; Varsity Football; Intramural Wrestling Champion; ROTC—Superior Cadet.

JEFFRIES, SARA JOANNA, Raleigh, North Carolina. A.B., English; Chi Omega.

JENKS, PETER M., Tolland, Connecticut. A.B., Economics; Lambda Chi Alpha, Inter-Fraternity Council Representative; Economics Club; Intramurals.

CLASS OF '64

JENSEN, LYNN KATHERINE, Summit, New Jersey. A.B., Sociology; Gamma Phi Beta, Ritual Chairman, Parliamentarian; Sociology Club; Le Cercle Francais.

JETT, FRANCES ANN, Silver Spring, Maryland. A.B., English; Kappa Kappa Gamma, Recommendations Chairman; *Flat Hat*, *Royalist*, Orientation Sponsor, Pep Club.

JOHNS, SUSAN L., Amundale. B.S., Biology; Girls' Basketball Team—Manager.



JOHNSON, EDWARD Q., JR., Ferguson, Missouri. A.B., Government; Young Republicans Club; William and Mary Theater; Backdrop Club, Publicity and Business Manager; Intramural Basketball.

JOHNSTONE, JULIE, P., Falls Church. A.B., Elementary Education; Alpha Chi Omega, Historian; *Flat Hat*, Student Education Association; Canterbury Club.

JONES, KATHLEEN C., Berryville. A.B., English.



JONES, MARY-ANITA, Alexandria. A.B., Ancient Languages.

JONES, RONALD DOUGLAS, Alexandria. A.B., Physical Education; Theta Delta Chi; Varsity Football; Physical Education Majors Club—President.

JONES, VIVIAN ELIZABETH, Richmond. A.B., Elementary Education; Alpha Chi Omega—Recording Secretary, Lyre Editor; Women's Dormitory Association—President; Jefferson Dormitory Counselor; Class Officer—Historian; President's Aide; Wesley Foundation—State Secretary, MSM; Student Education Association.

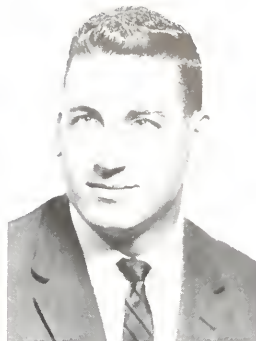

JONES, WESLEY DERR, Hampton. A.B., Government; Canterbury Association—Special Projects Chairman; German Club; Williamsburg Fire Department—Salvage Company; Track—Manager.

JOPLIN, JOHN, Rocky Mount. A.B., Mathematics; Sigma Pi—President; Freshman Football; Varsity Football; Track.

JOYNT, ROBERT M., Norfolk. A.B., Economics; Kappa Alpha—Social Chairman, Scholastic Chairman, Southern Ball Chairman; Pep Club; Intramural Sports; Westminster Fellowship.

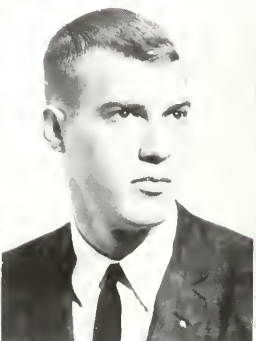
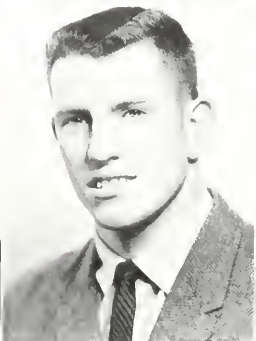

CLASS OF '64



KELLY, ARTHUR JOHN, JR., Ridgewood, New Jersey. A.B., Business Administration; Sigma Pi—Vice President; Inter-Fraternity Council Representative; Soccer Club—Captain, Manager; Fraternity Athletics; Student Aide.

KELLY, MARGUERITE ANN, Richmond. A.B., Secondary Education; Kappa Kappa Gamma; Mermettes; Student Education Association; Newman Club; Interhurals; Majorette.

KENT, GORDON M., Altavista. A.B., Pre-Law; Accounting Club.

KERN, RICHARD R., Warminster, Pennsylvania. A.B., Government; Pi Kappa Alpha—President; Football; Inter-Fraternity Council.

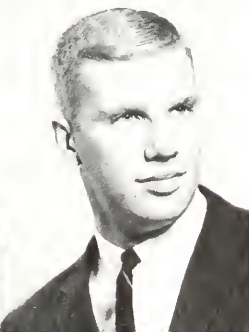

Next week we'll have a hillbilly group.



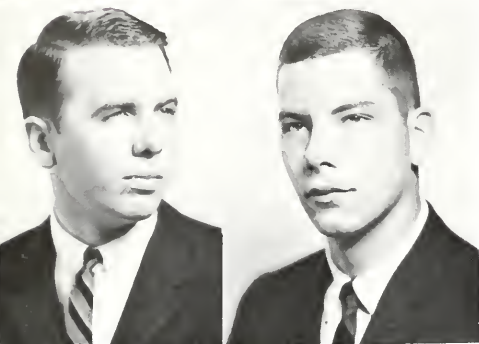
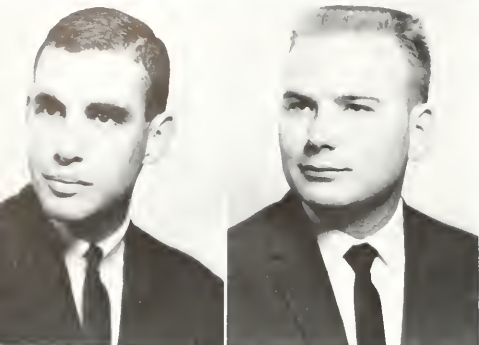

"Storming the Wren Building."

KERR, DONALD A., Rumson, New Jersey. A.B., Government; Queen's Guard.

KINSINGER, EDWARD JOSEPH, Williamsburg. B.S., Mathematics; Student Section of American Institute of Physics; Pep Club; The Abelian Society.

KIRBY, MICHAEL P., McLean. A.B., Economics; Phi Kappa Tau; Orientation Group Leader; Freshman Basketball Manager; Intramural Sports.

KOMELSKI, PETER J., Leonardo, New Jersey. A.B., Psychology; Backdrop Club; William and Mary Theatre; Queen's Guard—Executive Officer; Newman Club; Psychology Club; COLONIAL ECHO Staff; Pep Club.

CLASS OF '64

KRESCH, CHARLES HERCULES, Bayonne, New Jersey. B.S., Pre-Medicine; Pi Lambda Phi—Vice President; Balfour-Hillel—Vice President; Dormitory Manager—Stith; Orientation Leader; Student Association Representative; *Flat Hat*—Sports Reporter; Freshman Swimming Team; Pep Club; Intramural Sports.

KRIDER, MARYLYN JOANNE, Canton, Ohio. A.B., Education; Kappa Kappa Gamma—President; Mernettes; Women's Athletic Association—Manager; Wesley Foundation; Intramural Swimming; Intramural Basketball; Intramural Volleyball; Women's Dormitory Association—Secretary; Sponsor; Head Sponsor; *Flat Hat* Staff; Pep Club; Student Education Association; Hall Proctor; COLONIAL Echo Staff; Kappa Delta Pi.

KUJAWA, WARREN P., Rochester, New York. B.S., Physics; Math Club; German Club; Variety Show; Dean's List; Abelian Society.

KUNKLE, JOHN ROBERT, Gilbertsville, Pennsylvania. B.S., Mathematics, Phi Kappa Tau—Secretary; Pep Club; Intramural Sports; Dean's List; Chemistry Club; Orientation Group Leader.

LAMBERT, WILLIAM AUGUSTINE, Hampton, A.B., Government; Kepler—Secretary and Historian; Cheerleading; Pep Club—President; Wesley Foundation—Service and Worship Chairman; Alpha Phi Omega Service Fraternity—President, Pledge Class, Historian; Young Republicans; Phi Tau Chi Honorary Religious Fraternity; *Flat Hat*; COLONIAL ECHO—Copy Editor; Group Leader; Campus Center—Program Committee.

LANDES, ROBERTA JEANNE, Alexandria. A.B., Fine Arts; Designer's Assistant—College Theater.

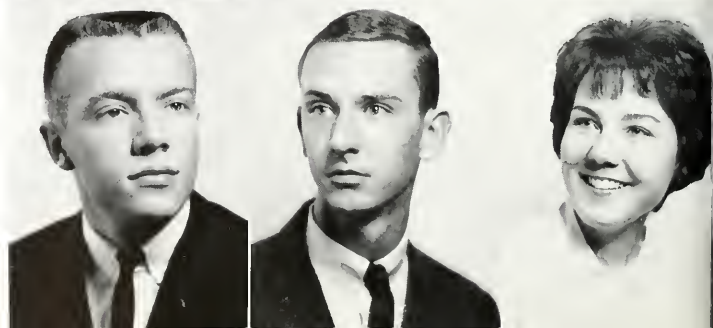
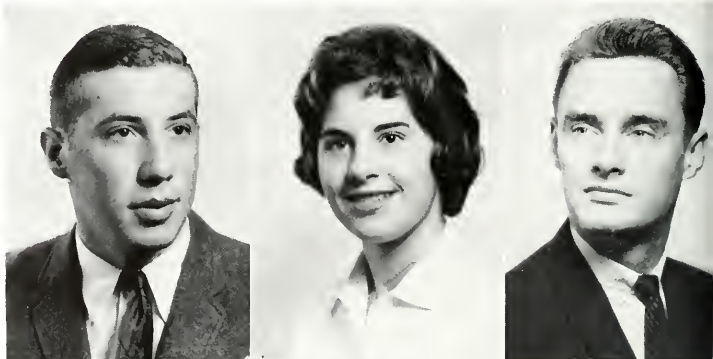

LARGEN, MARY LOUISE, Hillsville, A.B., French; French Club; Student Education Association; *Flat Hat*.

LARSON, KEITH T., Manchester, New Hampshire. B.S., Physics; Phi Kappa Tau; Freshman Track, Cross-Country; Dormitory President—Brown Dorm; Varsity Cross-Country Captain; Varsity Track; Varsity Club.

LATKIN, PETER, Brooklyn, New York. B.S., Pre-Medicine—Natural Sciences; Pi Lambda Phi; Balfour-Hillel; Pep Club.

LAUGHLIN, WILLIAM M., JR., Washington, Pennsylvania. A.B., Economics. Young Republican Club—Treasurer; Political Science Club.

LAWRENCE, LINDA KAY, Bangkok, Thailand. A.B., English; Chi Omega—President; Pep Club; German Club; Jefferson Dormitory Counselor; Jefferson Dormitory—Vice President; Alpha Lambda Delta; Cotovoxi. Echo; Panhellenic Council; Dean's List; Kappa Delta Pi; Phi Beta Kappa.

LEACH, JOHN BARRY, Rochester, New York. A.B., Psychology, Kappa Alpha.

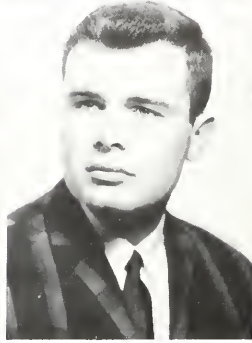

CLASS OF '64

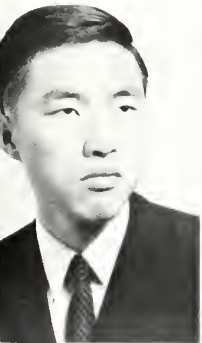

LEE, JOHN W., Ocean City, New Jersey. A.B., Business Administration; Freshman Tennis; Society for the Advancement of Management; Distinguished Military Cadet.

LEE, PATRICIA L., Decatur, Georgia. A.B., Elementary Education; Gamma Phi Beta—Corresponding Secretary, President; Kappa Delta Pi; Student Education Association; Canterbury Club; Orientation Sponsor.

LEFELAR, DONALD, Clifton, New Jersey. A.B., Psychology; Lambda Chi Alpha; Westminster Fellowship—President; *Flat Hat*—Circulation Manager; Orientation Leader.

LENT, ROBERT N., River Edge, New Jersey. A.B., Business Administration—Accounting; Band—Band Manager; WCWM—Music Programmer; Pep Club; Accounting Club; Freshman Tennis; Ham Radio Club.

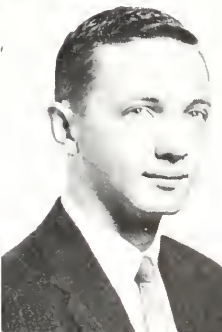

Man, what knees!



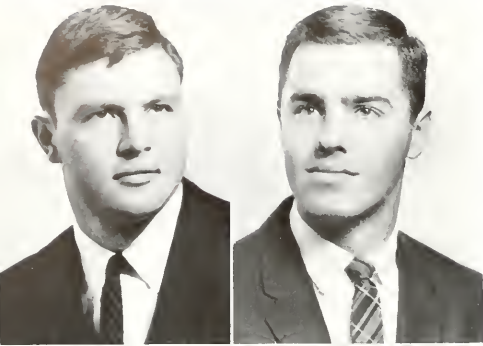

Campus talent in Protest Hoot . . .

LESNIAK, MICHAEL, Brooklyn, New York. A.B., Philosophy; Kappa Sigma; Varsity Club; Football; Scabbard and Blade—Vice President.

LIMA, PETER, Clifton, New Jersey. B.S., Physics; Student Section of the American Institute of Physics—President.

LIVESAY, LINDA JEAN, Alexandria. A.B., Sociology, Gamma Phi Beta—Alumnae Relations Chairman; Sociology Club; *Flat Hat*; Philosophy Club; Pep Club.

LOKER, WILLIAM ALECK, JR., Leonardtown, Maryland. B.S., Physics, American Institute of Physics.



CLASS OF '64

LONDON, MARY GRAFTON, King William. A.B. Fine Arts; Gamma Phi Beta—Assistant Treasurer, Treasurer; Student Education Association—Treasurer; Orchestis; Pep Club; Pan-Hel Scholarship.

LOTT, GEORGE EDWARD, JR., Grosse Pointe, Michigan. A.B., Business Administration.

LUCAS, CHARLES W., JR., Vienna. B.S., Physics.



LYNN, WALLACE H., JR., Manassas. B.S., Mathematics; Pi Kappa Alpha.

LYON, LOUISE ANN, Virginia Beach. A.B., Elementary Education; Kappa Alpha Theta.

McDONALD, DOUGLAS M., Butler, Pennsylvania. A.B., Philosophy; Pep Club; Philosophy Club—President; Young Republicans Club.



MACINTOSH, ROBERT A., Arlington. A.B., Economics; Phi Kappa Tau—Social Chairman, House Manager; Orientation Group Leader; ROTC—Platoon Leader; Intramurals.

MACNAMEE, RICHARD W., Havertown, Pennsylvania. B.S., Chemistry; Lambda Chi Alpha—Ritualist; Freshman Track—Cross-Country; Orientation Group Leader.

MAGERAS, HELEN CONSTANCE, Newport News. A.B., Fine Arts; Chi Omega; Young Republicans Club; *Flat Hat*; Intramurals; French Club.

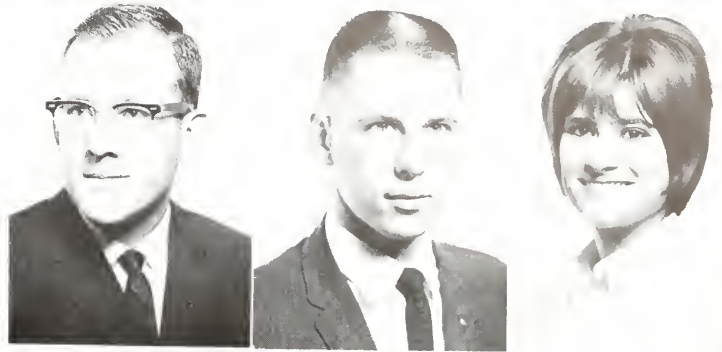

MAHONEY, NANCY J., Darien, Connecticut. A.B., Psychology; Phi Mu; Psi Chi; Psychology Club—Secretary; Westminster Fellowship—Secretary, Treasurer; Ludwell House President; Dormitory Council; Orientation Sponsor; *Royalist*—Editorial Staff; Chorus.

MALARKEY, ROBERT L., Pittsburgh, Pennsylvania. B.S., Pre-Med; William and Mary Christian Fellowship; Dormitory Manager.

MANSFIELD, STEPHEN S., Rockford, Illinois. A.B., History; Tau Kappa Alpha—President; Intercollegiate Debate Council—President; Wesley Foundation—Program Chairman, President; Pi Tau Chi.

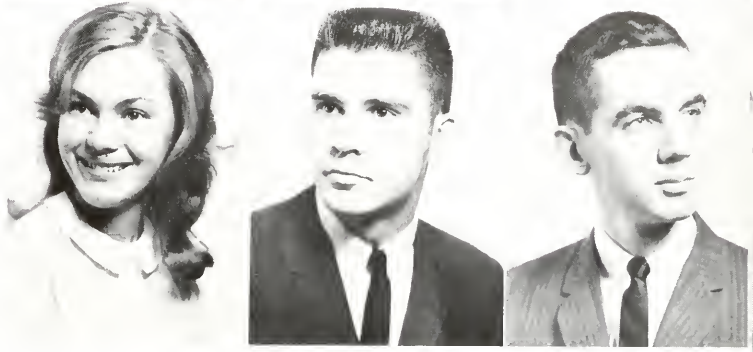

CLASS OF '64

MANUEL, ROBERT L., Atherton, California. A.B., Business Administration; Lambda Chi Alpha—Intramural Manager; *Scabbard and Blade*—President; Society for Advancement of Management—President; Varsity Swimming; Intramural Sports; ROTC—Social Activities Committee, Secretary; Group Leader.

MARSHALL, JEFFREY EHLERS, Westfield, New Jersey. A.B., English; Edward Coles Merit Scholarship; *William and Mary Review*—Editor; Student Committee on Lectures and Concerts—Chairman; Foreign Film Committee; Student Committee for College Self-Study Program; Pep Club; Omicron Delta Kappa; Phi Beta Kappa; Student Activities Fee Committee; Student Publications Committee; Pi Delta Epsilon.

MARTIN, ROBERT C., Cream Ridge, New Jersey. A.B., Government; Philomathean Society—Executive Secretary; Political Science Forum.

MATTHE, KATHLEEN A., Vermilion, Ohio. A.B., Education; Newman Club; Pep Club; Student Education Association.

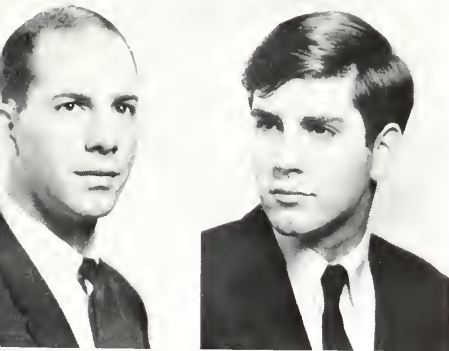

... Help bring national talent in ABC Hoot.



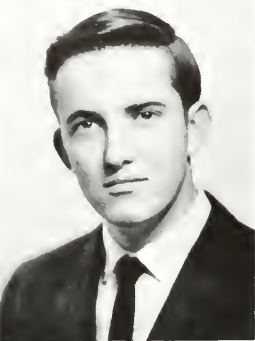
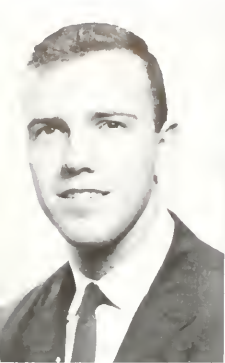

"And now presenting . . ."

MATTOX, PAUL T., Martinsville. B.S., Physical Education; Pi Kappa Alpha—Historian; Physical Education Majors Club; Swimming Team.

MAYHEW, MARY H., Roanoke. A.B., French; Pi Beta Phi—President; French Club—Vice President; Varsity Tennis Team; Intramurals; Student Government—Secretary-Treasurer Junior Class; Orchesis—Vice President; Backdrop Club; William and Mary Theatre; Canterbury Club; Pep Club; Panhellenic Council Member.

MCCULLOUGH, THOMPSON J., Glen Burnie, Maryland. A.B., History; Theta Delta Chi—Treasurer; John B. Lightfoot Merit Scholar.

MCDONALD, BRIAN ANTHONY, Conyngham, Pennsylvania. A.B., English; Newman Club; Young Democrats Club; Theatre; *Flat Hat*—Feature and Copy Staffs; Pep Club; Backdrop Club.

CLASS OF '64

MCDONALD, KELLEY DAVID, Glen Rock, New Jersey. A.B., Psychology; Psychology Club; Spanish Club; Mermettes; Junior Varsity Hockey.

MC EWEN, CHARLES NEHEMIAH, Matoaca. B.S., Chemistry; Sigma Pi, Chemistry Club; Junior Affiliate American Chemical Society; Swimming Team; Freshman Tennis Team.

McFADDEN, DE SAUSSURE, Cades, South Carolina. A.B., History; Alpha Chi Omega—Historian, House President; Band; COLONIAL ECHO—Literary Staff; Student Education Association; Kappa Delta Pi—Membership Chairman; Women's Dormitory Council; Orientation Sponsor; Dean's List.

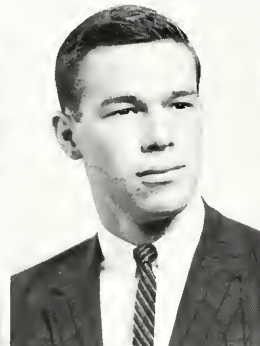

McHENRY, PATRICIA LEE, Shenandoah. A.B., English; Band; William and Mary Theatre; Student Education Association.

McKANN, MICHAEL RAYSOR, Franklin. A.B., English; Sigma Phi Epsilon—Rush Chairman, Pledge Trainer, President; Wesley Foundation; Young Republicans; *Flat Hat* Columnist; Alpha Phi Omega.

McLEMORE, REGINALD W., JR., Richmond. A.B., Sociology; Phi Kappa Tau—Treasurer; Orientation Sponsor; Intramural Athletics; Sociology Club.



McPHEE, PETER H., Wilmette, Illinois. A.B., History; Sigma Pi.

MEADOWS, JESSE THOMAS, Roanoke. A.B., Government; Sigma Alpha Epsilon—Social Chairman, Pledge Trainer, Inter-Fraternity Council Representative; Spanish Club; Cricket Team; Intramural Football, Swimming, Softball; Physical Fitness Award 1962-63; Dormitory Council.

MEEK, JAMES LLOYD, Fort Myers, Florida. B.S., Chemistry; *Flat Hat*; COLONIAL ECHO—Photography Editor.



MERRIL, STEVEN, Hillcrest Heights, Maryland. A.B., History; Kappa Alpha—Intramural Chairman; Scabbard and Blade; History Club; *Flat Hat* Staff.

MEYER, C. FRED, Williamsburg, B.S., Physical Education; Sigma Nu—Social Affairs; Physical Education Majors Club; Biology Club.

MILLER, HUGH III, Arlington. A.B., Business Administration; Sigma Phi Epsilon—Guard; Freshman Basketball; Varsity Basketball; Orientation Group Leader; West-Pel; Dormitory Manager; Intramural Athletics; Accounting Club; Society for the Advancement of Management.



CLASS OF '64



MILLER, ROGER L., York, Pennsylvania. A.B., Business Administration; Theta Delta Chi; Varsity Baseball; Intramural Sports; Accounting Club; Society for the Advancement of Management; Varsity Club.

MIMS, DAVID L., Harrisonburg. B.S., Chemistry; Lambda Chi Alpha; Orientation Group Leader; Freshman Rifle Team.

MINNICK, SHIRLEY, Mount Jackson. A.B., Fine Arts; Kappa Delta—House President; Lutheran Student Association—Secretary; Chorus; COLONIAL ECHO—Organizations Staff; William and Mary Theatre.

MITCHELL, MARY JANE, Vero Beach, Florida. A.B., English; Pi Beta Phi—House Improvements Chairman, Recording Secretary; Sociology Club; Student Education Association; Intramural Sports.

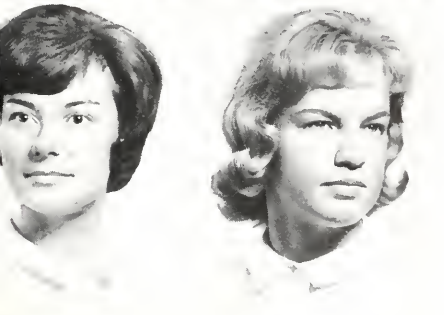

"... the Brothers Four."





"Make sure it covers the bald spot."

MOLNAR, JOHN EDGAR, Farmville. A.B., History.

MOORE, MARY CONSTANCE, Newport News. A.B., Psychology; Phi Mu—Social Chairman, Vice President; Newman Club; Psychology Club; Pep Club.

MOORE, MARY C., Newport News. A.B., Psychology.

MOORE, MARY ELIZABETH, Fredericksburg. B.S., Mathematics; Young Republicans Club; Abelian Society; Pep Club.

CLASS OF '64

MORLEY, WILLIAM H., JR., White Plains, New York. A.B., English; Band; Intramurals.

MORRIS, ELIZABETH ANNE, Martinsville. A.B., English; Pep Club; German Club; Chorus.

MORRIS, SHARON ZERBE, Nokesville. A.B., French, Le Cercle Français—Secretary-Treasurer; Pi Delta Phi—Treasurer, Jules Verne Award; Spanish Club; Pep Club; Student Education Association; State Teachers Scholarship.

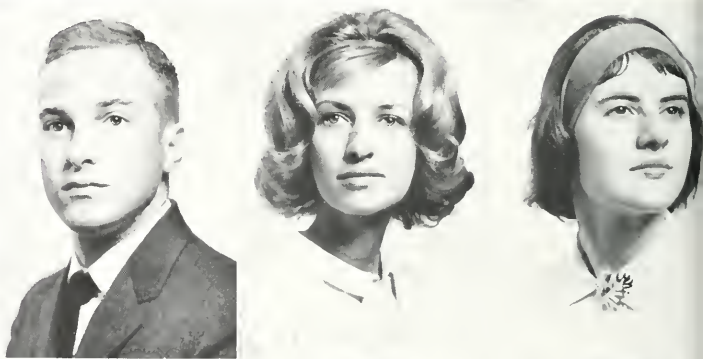

MORRISON, AUBREY L., JR., Virginia Beach. A.B., Economics, Choir; Newman Club—Treasurer and Student Religious Union Representative; Sigma Delta Pi; Spanish Club; French Club; Pep Club; President Bryan Merit Scholarship; Orientation Group Leader.

MORRISON, WILLIAM, South Norfolk. Sigma Phi Epsilon—Business Administration.

MOSIER, STEPHEN RUSSELL, Woodbridge. B.S., Physics, American Institute of Physics Student Section—Treasurer; Wesley Foundation—Financial Secretary, Treasurer; Sigma Pi Sigma—Secretary; Amateur Radio Club—Trustee; Varsity Rifle Team; Orientation Group Leader; National Science Foundation Research Participant.

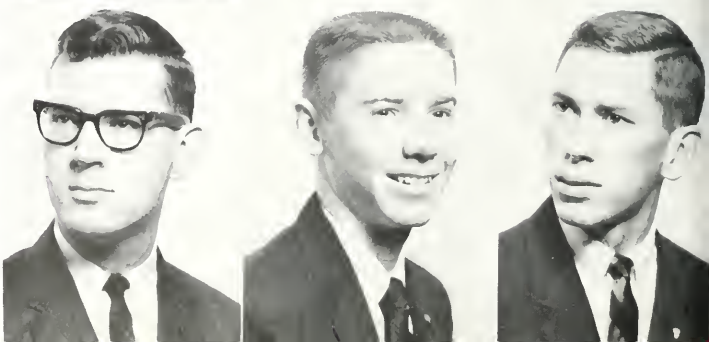

MUDDIMAN, CAROLYN ELIZABETH, Roanoke, A.B., History; Wesley Foundation; Student Education Association; Pep Club; Women's Dormitory Association; Intramurals.

MULCAHEY, BARBARA ANNE, Westwood, New Jersey, A.B., History; Kappa Alpha Theta—House President, Intramural Representative, Marshal, Pledge Class Officer; Women's Dormitory Association—Dormitory Council; French Club; Women's Athletic Association—Managers Board; Intramurals—350 Point Athletic Award; Pep Club; Backdrop Club; Ludwell Dorm Council; Lambda Mu Mu.

MULLIS, ROBERT BOYTE, JR., Charlotte, North Carolina, A.B., French; Choir; Theatre; Theta Alpha Phi; Backdrop Club—Choreographer, Set Designer, Technical Director; Nu Delta Theta; French Club; Young Democrats; Orientation Group Leader; Pep Club; Canterbury Club.

MUNROE, JOHN BINGHAM, Williamsburg, Massachusetts, A.B., History; Alpha Phi Omega; Pep Club; Canterbury Club.

MUNROE, WILLIAM ROBERTS, Williamsburg, Massachusetts, A.B., Pre-Law; Canterbury Club; Young Republicans Club; French Club; Accounting Club.

NACHMAN, HARRJET, Newport News, A.B., English.



CLASS OF '64



NEWTON, BLAKE TYLER, III, Greenwich, Connecticut, A.B., English; Kepler—Secretary, Historian; Backdrop Club—Business Manager, Set Designer, Technical Director; Review—Business Manager; Canterbury Club; Theatre; Choir; Flat Hat; Young Democrats Club; Orientation Group Leader; Pep Club—Float Chairman.

NORMENT, JANET L., Arlington, A.B., Government; Pi Beta Phi—Corresponding Secretary, Membership Chairman, Junior Panhellenic Delegate, Student Council Representative, Courtesy Chairman, Intramurals; Kappa Delta Pi; Sweetheart of Theta Delta Chi; Student Education Association; Pep Club.

O'CONNOR, KATHLEEN M., Falls Church, A.B., Mathematics, Kappa Kappa Gamma—Second Vice President; Kappa Delta Pi—Secretary; Student Education Association; Flat Hat.

O'HARE, ANNE, Plainfield, New Jersey, B.S., Mathematics, Kappa Kappa Gamma—Social Chairman; Orientation Sponsor; Pep Club; Intramurals.

"Take us to your leader."





All that just to trap one little mouse?

OLD, RAYMOND F., Williamsburg. A.B., Fine Arts; Sigma Alpha Epsilon; Pep Club; Intramurals.

OLIVER, FRANCES A., Newport News. A.B., History, Gamma Phi Beta; Student Education Association.

OLSHANSKY, KENNETH, Newport News. B.S., Pre-Medicine; Pi Lambda Phi—President of Pledge Class, Scribe, Betterment Chairman; Orientation Group Leader; Intramurals; Balfour-Hillel Club—President, Treasurer; Student Association Representative.

ORR, LELAND A., Hanover, Pennsylvania. B.S., Chemistry; Keplar; Alpha Phi Omega; Pep Club; Freshman Tennis Team; Intramurals; Queen's Guard.

CLASS OF '64

ORRICK, BETTY DANDRIDGE, Oak Ridge, Tennessee. B.S., Physics; Mermettes; Pep Club; Student Section of the American Institute of Physics—Treasurer; Westminster Fellowship—Food Chairman.

PAPPAS, GEORGE G., Union City, New Jersey. A.B., Psychology; Soccer Club; Psychology Club.

PARKER, PATRICIA MARY, Meridian, Mississippi. A.B., Education; Mermettes—Historian; Newman Club—Instructor; Physical Education Majors Club.

PARSONS, CATHERINE LOUISE, Alexandria. A.B., French; Alpha Chi Omega—Songleader; Chorus; Choir; French Club; Jefferson Dormitory Counselor.

PASCAYAGE, EDWARD, Frackville, Pennsylvania. B.S., Education; Freshman and Varsity Football.

PASCHALL, ELIZABETH W., Williamsburg. A.B., Sociology, Delta Delta—President, Marshal; Mortar Board; Eta Sigma Phi; Honor Council; Student Association; WSCGA—Freshman Representative, Treasurer; Pep Club—Publicity Chairman; Orientation Sponsor; WCWM; Baptist Student Union; COLONIAL Echo; Homecoming Court—Junior and Senior.

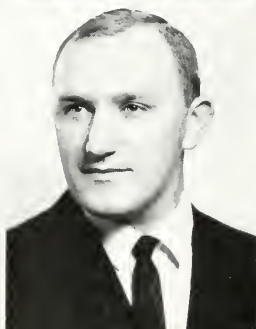
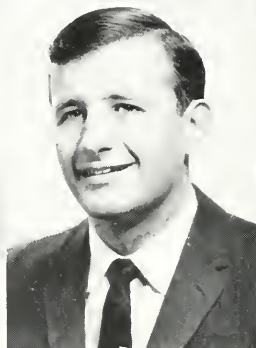

PATRICK, KAREN D., Virginia Beach. A.B., French; Kappa Alpha Theta—Chaplain; Orchesta; French Club.

PATTIE, CURRELL LEE, Alexandria. A.B., Psychology, Intramurals; Psychology Club.

PAVEY, ROBERT D., Dayton, Ohio. B.S., Physics; Pi Lambda Phi—Corresponding Secretary, Treasurer, President; Phi Beta Kappa; Sigma Pi Sigma; Intrafraternity Council; Swimming Team; Golf Team; Physics Club.

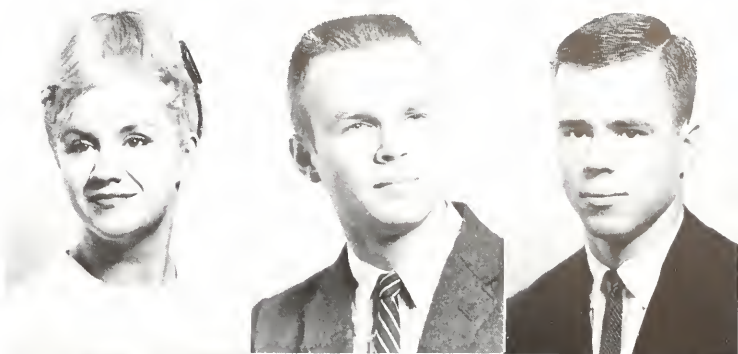

PEERY, CYNTHIA R., Rockville, Maryland. B.S., Mathematics; Kappa Delta—Education Chairman, Parliamentarian, Sergeant-at-Arms; Pep Club; Sophomore Representative to Women's Honor Council; Orientation Sponsor; WSGCA Reorganization Committee; Intramurals; Baptist Student Union—Council Member, Hospitality Chairman.

PEHRSON, GORDON O., Glenview, Illinois. A.B., Philosophy, Pi Lambda Phi; Interfraternity Council; Cricket Team—Co-Captain, Captain; *Flat Hat*—Advertising Manager, Business Manager, Associate Editor; Pi Delta Epsilon—President; Philosophy Club.

PEIRCE, GINNIE LYNN, Alexandria. A.B., Spanish, Kappa Alpha Theta—Secretary, Assistant Rush Chairman; Senior Class Secretary-Treasurer; Chairman Publications Committee—Student Association; Spanish Club; Pep Club; Dormitory Council.



CLASS OF '64

PENSEC, ROBERT J., Roanoke. A.B., Economics; Sigma Pi; Backdrop Club; Intramurals.

PERRY, JAMES M., JR., Arlington. A.B., Philosophy; Theta Alpha Phi—President; Backdrop Club—Director, Designer, Treasurer; William and Mary Theatre; Philosophy Club; Westminster Fellowship.

PHILLIPS, A. CHARLES, Virginia Beach.

PHILLIPS, JOAN HAMPTON, Williamsburg. B.S., Biology, Baptist Student Union—Secretary, Hospitality Chairman; Orientation Sponsor.

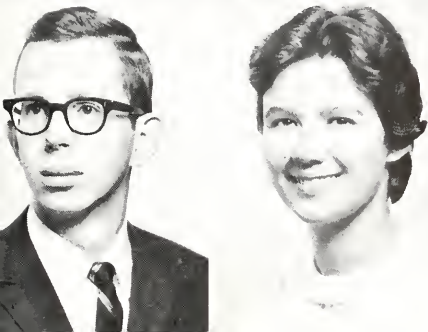
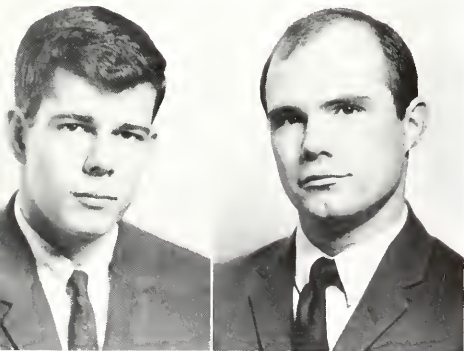

Yes, flash cards are a good way to study.





"Spring Finals revived."

PIDDINGTON, ANNE SATER, New York, New York. B.S., Biology, Delta Delta Delta—Recording Secretary; Cheerleader; Mermettes; IFC Court; Sweetheart of Sigma Nu; Pep Club; Intramural Sports.

PIPPIN, WILLIAM R., Scottsville, A.B., Fine Arts; Pi Kappa Alpha—Vice President, President; Honor Council; William and Mary Theatre.

PLAGEMAN, GERARD H., Richmond, A.B., Business Administration; Pi Kappa Alpha—Scholarship Chairman; Freshman and Varsity Football; Newman Club; Pep Club; Intramural Sports.

PLICHTA, FRANK R., Pittsburgh, Pennsylvania, A.B., Fine Arts; *William and Mary Review*—Photography Editor; COLONIAL ECHO; *Flat Hat*; Freshman and Varsity Rifle Team; William and Mary Theatre.

CLASS OF '64

PLUMMER, MARY SUSANNE, Annandale, A.B., Sociology; Kappa Kappa Gamma—Assistant Rush Chairman, Pledge Class Social Chairman, House President; Student Government—Assembly Woman; Ludwell House President; Dormitory Council; Pep Club—Homecoming Chairman; ROTC Queen; Homecoming Court.

POLLARD, JOHN CHRISTOPHER, Norwalk, Connecticut. Pre-Medicine; Keplar; Alpha Phi Omega—Treasurer; Chemistry Club; Biology Club; Pep Club; Canterbury Club.

POND, DAVID, Vienna, B.S., Chemistry; Lambda Chi Alpha; Freshman Basketball; Varsity Basketball—Manager; Orientation Group Leader; American Chemical Society; Wesley Foundation; American Institute of Physics; Intramural Sports.

PRESNELL, GREGORY A., St. Petersburg, Florida, A.B., Economics; Sigma Alpha Epsilon—Secretary, Pledge Trainer; Orientation Group Leader; Student Government Representative; Intramural Sports.

PRICE, TERRY, Norfolk, A.B., Elementary Education; Chorus; Pep Club; Student Education Association; Canterbury Club.

PRICE, WAYNE ROGER, Baldwin, New York, B.S., Chemistry; Pi Lambda Phi—Pledge Trainer, Treasurer; WCWM—Producer-Director; Bryan Dormitory Council—Vice President; Chemistry Club; Pep Club; Intramural Sports.

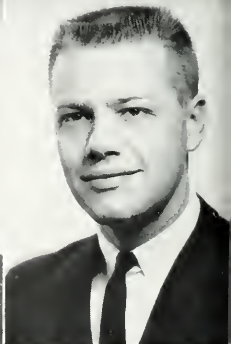

PRITCHARD, FLORENCE, Newport News. A.B., English.

PRITCHARD, J. BRYAN, Pittsburgh, Pennsylvania. A.B., Fine Arts; Sigma Alpha Epsilon—Warden, Vice President, Rush Chairman; Freshman Football; Pep Club; Intramural Sports.

PRUSS, EDITH L., Falls Church. A.B., English; Pi Beta Phi, Pep Club; German Club; Student Education Association; Intramural Sports.

QUAINTANCE, LUCY ANN, Cranford, New Jersey. A.B., Elementary Education; Chi Omega; German Club; Intramural Sports.

RACKLEY, KAREN JOYCE, Williamsburg. B.S., Mathematics; Newman Club; Math Club; Biology Club.

RAHFOER, PETER, Valley Cottage, New York. A.B., Philosophy; Sigma Nu; *Flat Hat*; Young Republicans Club; Freshman and Varsity Track; Varsity Cross-Country.



CLASS OF '64



RANDOLPH, JOHN HARVARD, Arlington. A.B., History; Kappa Alpha—Outstanding Pledge, Rush Chairman, Corresponding Secretary, President; Student Association—Freshman Assemblyman; Varsity Cross-Country; Varsity Club; Freshman Indoor and Outdoor Track; Varsity Indoor and Outdoor Track—Co-Captain; Orientation Group Leader; Interfraternity Council.

RATZ, NANCY JANE, Jefferson City, Missouri. A.B., Mathematics; Kappa Alpha Theta—Courtesy Chairman, Head Marshal, Vice President; COLONIAL ECHO—Feature Staff; *Flat Hat*—Make-Up Staff; Orientation Sponsor; Alpha Lambda Delta; Mortar Board—President; Lambda Mu Mu; Ludwell House President; Women's Dormitory Council; Landrum House Council.

REDD, WILLIAM H., Arlington. A.B., Philosophy; COLONIAL Echo—Class Staff; Varsity Swimming Team; Philosophy Club; Psychology Club—Treasurer.

REGEL, JONATHON FRED, Flushing, New York. B.S., Mathematics; Sigma Phi Epsilon—Junior Marshal, Guide; Pep Club; Cheerleader; Westminster Fellowship; Intramural Sports.

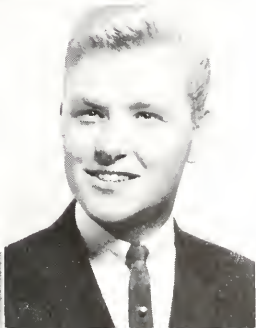
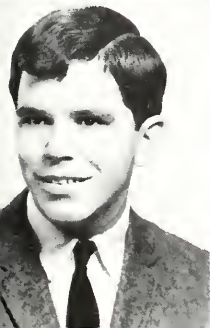

"I think I'll dye my dinner jacket red for next year."



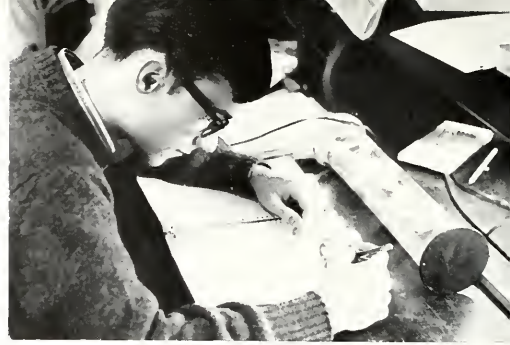
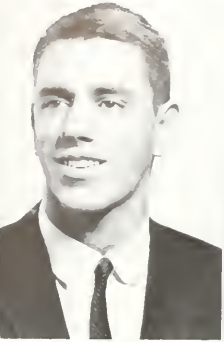

"I think I've found the missing link."

REIGELMAN, BUCKY, Washington, D. C. A.B., Philosophy; Omicron Delta Kappa; Student Government—Chairman of Student Speaker Committee, Chairman of Communications Committee; *Flat Hat*—Feature Editor, Managing Editor, Editor-in-Chief; Distinguished Military Student; Pi Delta Epsilon; President's Aide; Student Publications Committee, Self-Study; Queen's List; Queen's Guard, Orientation Group Leader; Wesley Foundation—Treasurer; Young Democrats Club; Pi Tan Chi; Alpha Phi Omega; Student Co-Operative Committee; Intramural Sports.

ROACH, WILLIAM, Surry. A.B., Government; Sigma Phi Epsilon; Pep Club; Intramural Sports.

ROACHE, SUSAN HALL, Scott Air Force Base, Illinois. A.B., Elementary Education; Pi Beta Phi—Pledge Class President, Social Chairman, Corresponding Secretary, Senior Panhellenic Delegate; Panhellenic Council—Vice President, President; Kappa Delta Pi; Women's Dormitory Association; Ludwell House President; Orientation Sponsor, French Club; Student Government—Student-Faculty Dance Committee; President's Aide.

ROBERTS, JACQUELYN, Williamsburg. A.B., Education; Gamma Phi Beta—Pledge Trainer.

CLASS OF '64

ROBERTS, MARYNELL, Roanoke. A.B., English, Gamma Phi Beta; Panhellenic Council; Orientation Sponsor; Student Education Association—Membership Officer; Pep Club.

ROBERTSON, DONALD R., Charlottesville. B.S., Mathematics, Sigma Alpha Epsilon.

ROEBUCK, FRANK W., Edinboro, Pennsylvania. A.B., English; Canterbury Club; French Club.

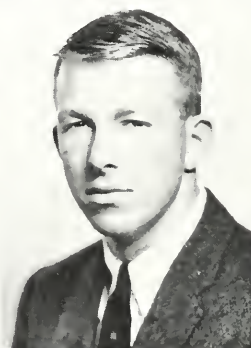

ROOT, DANIEL R., Crown Point, Indiana. A.B., Government; Sigma Pi; Orientation Group Leader; Freshman Swimming Team; *Flat Hat*; Young Republicans Club; Society for the Advancement of Management.

ROSADO, VALDA FAY, Arlington. A.B., Elementary Education, Alpha Chi Omega—Treasurer; Kappa Delta Pi—President; Student Education Association—Vice President; Pep Club; Psychology Club; Intramural Sports.

ROSE, CHARLES PRESTON, JR., Brecksville, Ohio. A.B., History, Pep Club; Young Republicans Club; Wesley Foundation.



ROSE, LYNN KIRK, Suffolk. A.B., Elementary Education; J. V. and Varsity Basketball; J. V. Hockey; Student Education Association.

ROSS, FREDNA O., Fort Lee. B.A., Government; Young Democrats—Secretary; Pep Club.

ROY, JAMES A., Bethel Park, Pennsylvania. B.A., Physical Education; Kappa Sigma; Baseball; Basketball; Physical Education Majors Club.

ROY, JOHN A., Campbell, New York. B.A., History, COLONIAL ECHO—Business Staff; Young Republicans; Political Science Club—Program Committee; Baptist Student Union; Pep Club; Mathematics Club; Circle K Club—Vice President, Projects Chairman.

ROYLANCE, ROBERT M., Arlington. A.B., Business Administration, Sigma Alpha Epsilon—House Manager; Intramurals; SAM.

RUDEL, MARIAN ELEANOR, Arlington. B.S., Mathematics, French Club; Mathematics Club—Vice President; Orchesis; Kappa Delta Pi—Treasurer; American Institute of Physics; Pep Club; COLONIAL ECHO—Copy Staff.



CLASS OF '64

RUTH, DIANE BEUCHERT, Alexandria. A.B., English.

RUTH, FRANKLIN A., Hampton. A.B., Philosophy.

SADLER, JUDY, Annandale. A.B., Elementary Education; Alpha Chi Omega.

SADLER, WILLIAM S., Hampton. A.B., Government; Pi Lambda Phi; Pep Club; Wesley Foundation, Publicity Chairman; Alpha Phi Omega, Rush Chairman, Vice President, President; Pi Delta Epsilon, Omicron Delta Kappa, Vice President; Interfraternity Council; Choir, Publicity Chairman; Head Cheerleader; Student Government—Co-Chairman Spring Finals Dance Committee (1962 and 1963); Student Faculty Dance Committee; Dormitory Manager; *Flat Hat*—Advertising Staff, Advertising Manager, Business Manager; COLONIAL ECHO—Fraternity Staff; Orientation Sponsor; Intramurals, Dean's List.



"Oh, there he is, there he is. There's Governor Wallace."



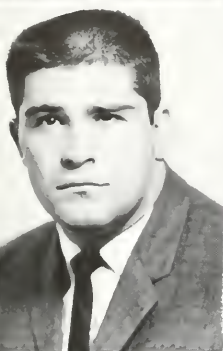
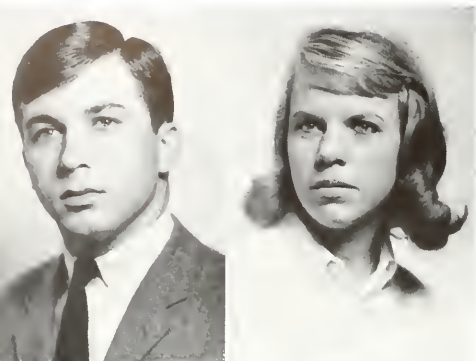

"It's a long way down, but I didn't study."

SALE, JOHN T., Gates Mill, Ohio. A.B., Business Administration, Kappa Alpha—Pledge President; *Flat Hat*; Society for the Advancement of Management—Treasurer; Student Union—Film and Games Chairman, Student Art Chairman; Young Republicans; Canterbury Club; Pep Club.

SANDERS, KATHERINE FLIPPO, Williamsburg. A.B., Fine Arts.

SAPINSKY, JOHN E., McKees Rocks, Pennsylvania. A.B., Physical Education; Sigma Nu—Vice President; Football; Varsity Club.

SAUNDERS WILLIAM Y., Williamsburg. B.S., Physics, Pi Kappa Alpha.

CLASS OF '64

SAVAGE, WILLIAM R., III, Suffolk. A.B., Government; Kappa Alpha; Track—Co-Captain.

SCHIERER, GRETCHEN, Washington, D. C. A.B., French; Kappa Alpha Theta; *Flat Hat*; Canterbury Club; Women's Intramurals; Manager's Board Secretary-Treasurer; French Club—President.

SCHLICHTING, CORT BURK, Wayne, New Jersey. A.B., Economics; Kepler—Social Chairman; Choir; Freshman Group Leader.

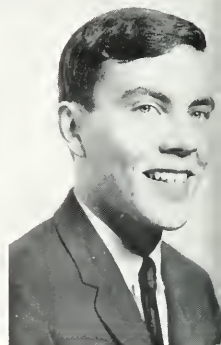
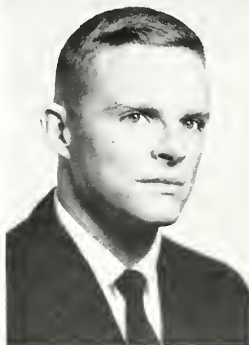

SCHULER, JOHN A., Wyomissing, Pennsylvania. A.B., Accounting; Sigma Nu; Accounting Club; Student Government Representative; Elections Committee.

SHAPIRO, JOE E., Newport News. A.B., Business Administration; Pi Lambda Phi; Balfour-Hillel; Accounting Club.

SHATTUCK, EDWARD R., Springfield, Vermont. A.B., Economics; Sigma Pi—Social Chairman.



SHEPHERD, LINDA M., Lorton. A.B., Fine Arts.

SIMPSON, RICHARD M., Danville. A.B., History; Sigma Nu, Intramural Sports.

SINDT, TOBEY M., Naperville, Illinois. A.B., English; Phi Kappa Tau—Pledge Trainer, House Manager; Theta Alpha Phi—Secretary; Backdrop Club—President; Committee of Self-Evaluation, Student Sub-Committee; Theatre.



SIZEMORE, ROBERT W., Highland Springs. A.B., Philosophy, Pa Kappa Alpha—Intramurals Manager; IFC Representative; Canterbury Club; Varsity Baseball; Intramurals; ROTC Company Commander.

SKAGGS, GLEN O., JR., Miami, Florida. A.B., Fine Arts; Theatre; Baptist Student Union—Sunday School Chairman.

SMITH, BETTY LINN, Glen Ellyn, Illinois. A.B., French; Kappa Kappa Gamma—Scholarship Clairman; Mernettes; Pa Delta Phi—Secretary; French Club; Orientation Sponsor; Campus Center Arts and Poster Committee; Miss William and Mary.

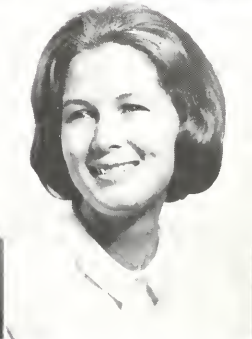
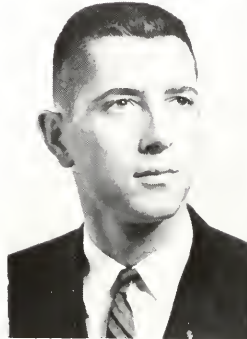

CLASS OF '64

SMITH, MARTHA ANN, Bedford. A.B., Elementary Education; Delta Omicron; Pi Tau Chi; Chorus; Wesley Foundation; Student Education Association; Pep Club; Intramural Sports.

SMITH, MICHAEL OWEN, Palatine, Illinois.

SNIDER, FRANCINE ELAINE, Petersburg. A.B., Elementary Education; Christian Science Organization—Secretary, Leader, President; Student Religious Union; Student Education Association.

SOLEAU, ROBERT H., Pittsburgh, Pennsylvania. B.S., Physical Education; Kappa Sigma—Pledge Trainer; Eta Sigma Phi; Physical Education Club; Varsity Club; Varsity Football—Captain; Pep Club; Student Government—Spirit Committee; Dormitory Wing Manager.



This calls for a definition of terms.



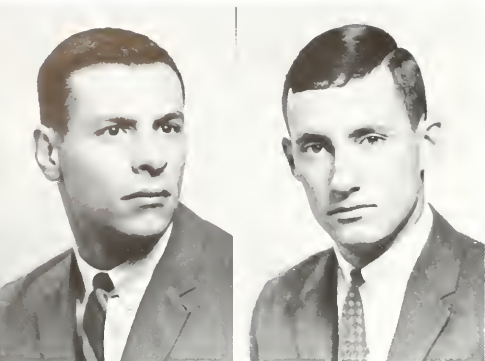

"Duc Week dorm raid . . ."

SPINELLI, RICHARD J., Teaneck, New Jersey. A.B., Government; Kappa Sigma; Freshman Cross-Country Team; Varsity Football Manager.

STABLEFORD, LLOYD W., River Edge, New Jersey. A.B., Government; Keplar; Cheerleading Squad; *Flat Hat*—Sports Staff and Feature Staff; Alpha Phi Omega—Treasurer; COLONIAL ECHO—Copy Staff; Cricket Team—W&M Colonials; Student Association Representative; Intramurals; Westminster Fellowship; Library Committee—Student Government; Orientation Group Leader.

STAFFORD, JEFFREY N., Reed City, Michigan. A.B., History; Young Republicans Club; Pep Club.

STANLEY, CASSIUS MILLER, Danville. B.S., Biology; Sigma Pi—Secretary; Biology Club; *Royalist* Staff.

CLASS OF '64

STEINBACK, MAXINE LEIGH, Franklin. A.B., Psychology; Kappa Alpha Theta; *Flat Hat*—Sports Staff; COLONIAL ECHO—Activities Staff; Fencing, Captain.

STEINMEYER, ANTHONY, Rolla, Missouri. A.B., Philosophy; Kappa Sigma, Treasurer; Tau Kappa Alpha; Eta Sigma Pi; Omicron Delta Kappa, President; Scabbard and Blade, Treasurer; *William and Mary Review*—Editorial Board; Debate Council, President; Student Assembly; Inter-Club Council, President; Phi Beta Kappa; President's Aide.

STEWART, JOHN D., Alexandria. A.B., Psychology; Campus Christian Fellowship, West-Pel.

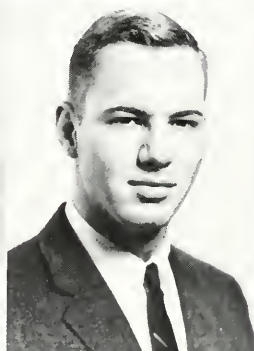

STEWART, WILLIAM J., JR., Mountain Lakes, New Jersey. A.B., Economics; Kappa Sigma, President, Vice President, Pledge Trainer; Interfraternity Council; ROTC; Scabbard and Blade; Student Government.

STITT, SUSAN MARGARET, Eastville. A.B., History; Kappa Delta, President, Vice President, Editor; Theta Alpha Pi; Chi Delta Phi; Kappa Delta Pi; Canterbury Club; William and Mary Theatre; Backdrop Club, Costume Mistress, Secretary; COLONIAL ECHO—Sorority Staff; Chorus; Student Education Association.

STOREY, PATRICIA, Hopewell. A.B., Elementary Education; Student Education Association; Westminster Fellowship; Pep Club—Poster Committee.



STOUT, WALTER WILLIAM, III, Cranford, New Jersey. A.B., Sociology; Sigma Alpha Epsilon—Vice President; Freshman Football; Varsity Track; Scabbard and Blade.

STRINGFELLOW, LINDSEY, Cape Charles. A.B., English; Chi Delta Phi—Treasurer; Eta Sigma Phi; Newman Club; Backdrop Club.

SULLIVAN, DENNIS ROBERT, Palisade, New Jersey. A.B., Fine Arts; Pi Lambda Phi—Ledger Manager; *Flat Hat*—Delivery; Intramural Sports.

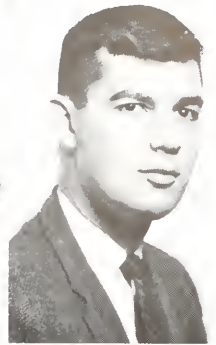

SUNDIN, CARLEEN CHILTON, Hampton. A.B., Elementary Education; Chi Omega—Treasurer; Intramurals; *COLONIAL Echo*—Index Staff; Student Education Association.

SUTHERLAND, GEORGE ROBERT, JR., Norfolk. A.B., Psychology; Sigma Nu; Psychology Club; Eta Sigma Phi.

SWINK, DONALD B., Arlington. A.B., Business; Kappa Sigma.



CLASS OF '64



TAGGART, GEORGE BRUCE, Havertown, Pennsylvania. B.S., Physics; Pi Kappa Alpha—Secretary, Pledgmaster; Freshman Cross-Country.

TATUM, JOAN, Newport News. A.B., Fine Arts.

TETSLOFF, CAROLYN ELISE, Orange, Connecticut. A.B., English; *COLONIAL Echo*—Copy Staff; Westminster Fellowship; *Flat Hat*—Distribution; Chi Delta Phi.

THOMASCH, ROGER P., Philadelphia, Pennsylvania. A.B., Accounting; Kappa Sigma—Treasurer; Wayne F. Gibbs Accounting Club—President; Inter-Fraternity Council Representative; *Flat Hat* Sports Staff; Interfraternity Football, Basketball, Softball; Orientation Leader; Society for the Advancement of Management; Newman Club; Pep Club.

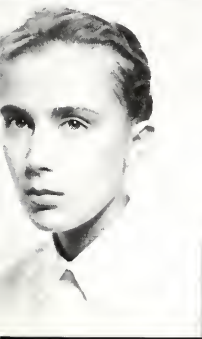

"... Brings Sophomore revenge."



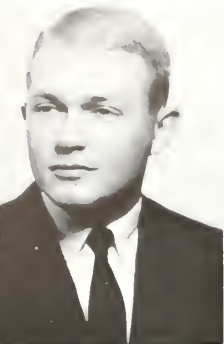

I wonder if this will answer Mr. Potter sufficiently.

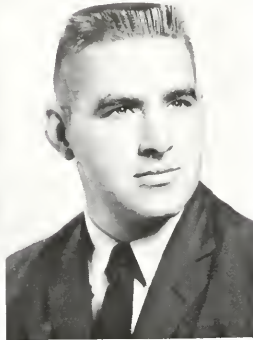

THOMASSON, RICHARD E., Southern Pines, North Carolina. A.B., Accounting; Sigma Alpha Epsilon—Treasurer, President; Accounting Club.

THOMPSON, JOAN E., Alexandria. A.B., Sociology; Alpha Chi Omega—Corresponding Secretary; Campus Center Art and Poster Committee; Sociology Club; Intramurals; COLONIAL ECHO—Business Staff.

THOMPSON, MISHELLE ANNETTE, Williamsburg. A.B., Elementary Education; Gamma Phi Beta—Activities Chairman; Baptist Student Union; Student Education Association; Pep Club; Orientation Sponsor; COLONIAL ECHO—Class Staff.

TINSLEY, WENDELL BARRY, Martinsville. A.B., Fine Arts; Kappa Alpha—Vice President, Rush Chairman, Pledge Trainer; Sigma Pi Sigma; Freshman Football; Varsity Football.

CLASS OF '64

TITUS, BRUCE EARL, New Canaan, Connecticut. A.B., Government; Sigma Pi; Political Science Forum.

TODD, THOMAS JOSEPH, Washington, D. C. A.B., Psychology; Orientation Group Leader; Psychology Club.

TOLBERT, SANDRA M., Arlington. B.S., Chemistry; Pi Beta Phi—Treasurer; Alpha Lambda Delta; Student Education Association; Chemistry Club; Chorus; Phi Beta Kappa; Kappa Delta Pi; Intramural Sports.



TOMLINSON, ANN E., Arlington. A.B., Elementary Education; Pi Beta Phi—Panhellenic Representative, Social Chairman; Dormitory Counselor; Student Education Association; Intramurals.

TOTMAN, DARRELL H., Oakton. B.S., Mathematics; Band; Wesley Foundation.

TRAEGER, CHARLES HENRY, III, Riegelsville, Pennsylvania. A.B., Government; Sigma Phi Epsilon; Orientation Sponsor; Band; Intramural Wrestling.

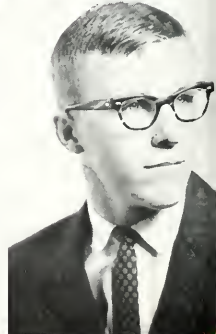

TRICE, SUSAN ANITA, Charlottesville. A.B., Mathematics; Kappa Alpha Theta—Interfraternity Relations Chairman; Pep Club; Lambda Mu Mu; Student Assembly—Publicity Committee; COLONIAL Echo; French Club; Math Club; *Royalist* Staff; Orientation Sponsor; Intramural Sports.

TUCK, SANDRA, Richmond. A.B., English; Chi Omega—Social Chairman, Civic Service Chairman; Chorus; Choir.

TUCKER, CLAUDETTE ALDEN, Virginia Beach. A.B., Fine Arts; Kappa Alpha Theta; Woman's Athletic Association—Secretary, Tennis Manager; Girls' Basketball Team; Girls' Tennis Team; Canterbury Club—President; Orientation Sponsor; *Flat Hat*—Make-up Staff; William and Mary Theatre; French Club—Publicity; Barrett Dormitory Social Chairman; 500 Point Girls' Intramural Trophy; Colonial Festival—Publicity Chairman; Bruton Student Choir.

TUDOR, JAMES H., Williamsburg. B.S., Pre-Medical; Kepler; Basketball; Cross-Country; Intramurals; Clayton-Grimes Biology Club.

TUGMAN, JOHN, Arlington. A.B., Government; Sigma Pi—House Manager; Political Science Forum—President; Philomathean Society—Treasurer.

TURNER, LOUISE FITZPATRICK, Williamsburg. A.B., History; Transferred from Randolph-Macon Woman's College.



CLASS OF '64

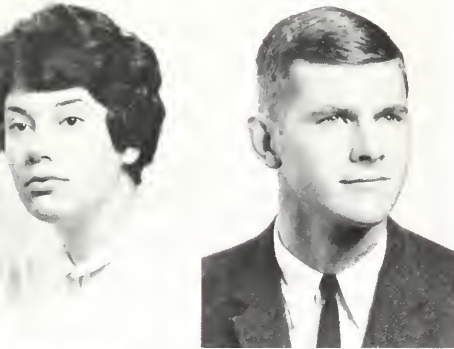

UNDERWOOD, MARGARET J., Stuart. B.S., Mathematics; Kappa Delta—Scholarship Chairman, Assistant Treasurer, Treasurer; Pep Club; Math Club; French Club; Backdrop Club—Co-Head of Costume Department; William and Mary Theatre—Costume Department; COLONIAL Echo—Business Staff, Organizations Staff; Intramurals; Girls' Varsity Basketball.

VAN KIRK, PHILIP N., Wheeling, West Virginia. A.B., Economics; Phi Kappa Tau—Secretary, Vice President, President; Freshman Basketball; Intramurals; Student Assembly—Vice President of Sophomore Class; Orientation Sponsor; Interfraternity Council.

VAUGHT, PATRICIA T., Roanoke. A.B., German; Kappa Alpha Theta—Editor; President Lambda Mu Mu.

VAWTER, EMILY HAMILTON, Alexandria. A.B., English; Pi Beta Phi—Corresponding Secretary; Intramurals; Fencing Team; William and Mary Theatre; Student Education Association; Dean's List.



I'll flip you for the dishes.





I wondered why the book was so interesting.

VENNER, MARY ANN, Virginia Beach. A.B., History; Chi Omega; Dormitory Council; Student Center Publicity Committee; Student Education Association; Tennis Team.

VESS, HERMON DOUGLAS, Hampton. A.B., French; French Club—Vice President; Pep Club.

VINYARD, WALTER DARNALL, Vinton. A.B., English; Keplar—President; Canterbury Association—President.

VITOL, JAMES L., Bethesda, Maryland. A.B., Pre-Law; Flat Hat; Student Bar Association—Publicity Committee Chairman; Young Republicans Club.

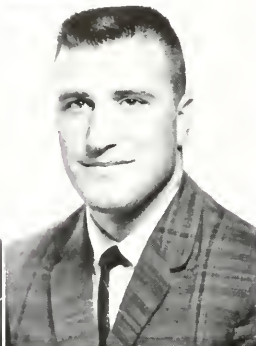

CLASS OF '64

WALKER, HELEN CAMPBELL, Moorestown, New Jersey. A.B., History; Kappa Alpha Theta—Assistant Treasurer, Scholarship Chairman, Corresponding Secretary; Alpha Lambda Delta; Mermettes; COLONIAL ECHO—Class Staff; Ludwell House President; Merit Scholar; Women's Dormitory Association—Vice President; Mortar Board—Editor.

WALKER, JOY G., Arlington. A.B., Elementary Education; Phi Beta Phi—Activities Chairman; Student Education Association; Canterbury Club; Spanish Club; Pep Club; Intramural Sports; Transferred from University of South Carolina.

WALKER, LYNDA A., Mountain Lakes, New Jersey. A.B., Psychology; Delta Delta Delta—House President; Mortar Board; Honor Council; Student Assembly; Psi Chi; Alpha Lambda Delta—President; Self-Study Committee; Basketball; Tennis; Intramural Representative.

WALLACE, BARBARA, Pittsburgh, Pennsylvania. A.B., Sociology; Kappa Kappa Gamma; Flat Hat—News Staff; Canterbury Club; COLONIAL ECHO; Intramurals; Junior Varsity Tennis.

WARD, THOMAS GREGORY, Ontario. A.B., History; William and Mary Theatre; Theta Alpha Phi—Treasurer, President; Backdrop Club—Set Designer, Technical Director; French Club; Band; Young Democrats Club; Royalist; Miss Slaughter's Literary Society.

WATKINS, JULIANA, Emporia. B.S., Mathematics; Student Education Association; Kappa Delta Pi—Historian; Backdrop Club; Orchestra; Vice President Landrum Dormitory; Pep Club.



WATTERS, EDMOND C., Natrona Heights, Pennsylvania. B.S., Pre-Medicine; Kappa Sigma—Vice President; Men's Honor Council—Vice Chairman; Sigma Pi Sigma; Interfraternity Council; Student Assembly; Biology Club.

WATTS, BETTY CAROL, Richmond, A.B., History; Phi Mu—President; Rush Chairman; Young Democrats Club; Wesley Foundation; William and Mary Chorus; William and Mary Choir; Theatre.

WEAVER, CHARLES H., Easton, Pennsylvania. A.B., Physical Education; Sigma Nu—President; Varsity Club; Physical Education Majors Club; Varsity Football; Interfraternity Council.

WEGNER, RICHARD, Arlington, A.B., Government; Political Science Forum; Math Club; Chess Club; Christian Science Club; Student Religious Union—Treasurer; Dean's List.

WEISBROD, DIANA E., Alexandria, A.B., Elementary Education; Kappa Delta; Chi Delta Phi; Mornettes; Canterbury Club; *Flat Hat*—Exchange Editor, Editorial Associate; Student Education Association; French Club.

WELLS, EVAMON, Richmond, A.B., English.

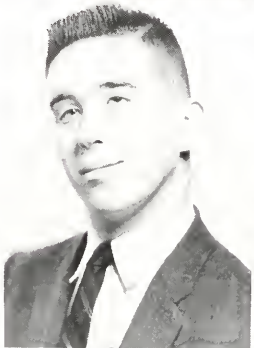

CLASS OF '64

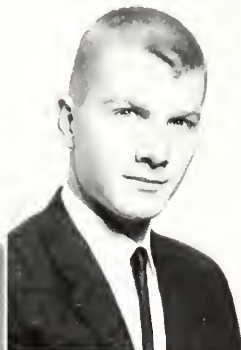

WERTHEIMER, BRUCE ALLEN, Marion, Ohio. A.B., Philosophy; Circle K; *Flat Hat*; Debate Council; Westminster Fellowship—Moderator, Synod of Virginia.

WHITE, ROBERT O., Randolph, Massachusetts. A.B., Philosophy; Lambda Chi Alpha—Secretary; Philosophy Club; Orientation Group Leader; Pep Club.

WIELAND, CAROL LOUISE, Louisville, Kentucky. A.B., History, Delta Delta Delta.

WILBUR, ROSEMARY D., Fairfax, A.B., Psychology, Varsity Hockey; Dormitory Officer; Girls' Intramurals; Psychology Club; Intramural Representative.



Another male prerogative down the drain.

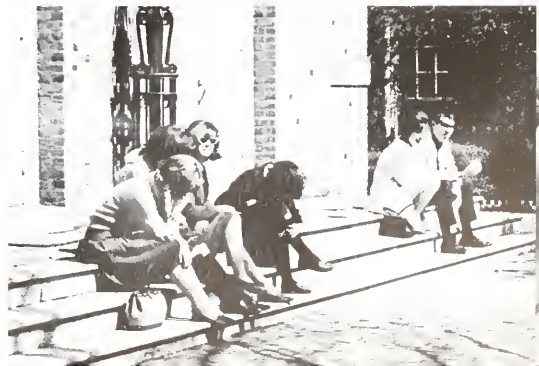



What do you mean, you won't go out tonight?



WILFERT, HERBERT ALBIN, Pompton Plains, New Jersey. A.B., Economics; Theta Delta Chi—Social Chairman; Chairman of Epsilon Fund Raising Drive, Society for the Advancement of Management; Freshman Golf.

WILFONG, RICHARD T., Dayton. B.S., Topical Science, Intramurals; Physics Club.

WILKINS, DIANNE GAIL, Virginia Beach. A.B., Psychology, Delta Delta Delta—Sponsor Chairman, Service Projects Chairman; Psychology Club; Psi Chi.

WILLER, JANET HOPE, Elgin, Illinois. A.B., English; Delta Delta Delta—Trident Correspondent, Scholarship Chairman; *Flat Hat*—News Staff; *COLONIAL ECHO*—Class Staff; Varsity Basketball, Fencing, and LaCrosse; Intramurals; Ludwell House President; Women's Dormitory Association House Council.

CLASS OF '64

WILLET, THOMAS D., Richmond. A.B., Mathematics; Pi Kappa Alpha.

WILLIAMS, ANNE MAYNARD, Pembroke. A.B., Sociology; Chi Omega—Rush Hostess, Secretary; Band; Majorettes—Head; *COLONIAL ECHO*—Junior Editor; Intramurals; IFC Queen; ROTC Court; Homecoming Court—Queen.

WILLIAMS, BEVERLY VANOOT, Danville. B.S., Biology; Chi Omega.

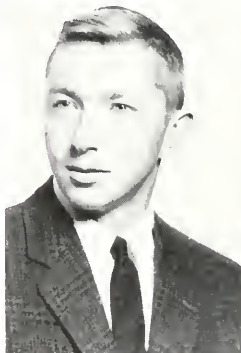

WILLIAMS, DORIS NADINE, Arlington. B.S., Mathematics; Kappa Delta—Junior Panhellenic Representative; Panhellenic Council—Treasurer, Scholarship Chairman; *COLONIAL ECHO*—Class Staff; Math Club; Pep Club.

WILLIAMS, RONALD S., Bassett. A.B., Economics; Sigma Alpha Epsilon; Football Team.

WILLIAMS, VICTORIA ANNE, Mannheim, Germany. A.B., English; Chi Delta Phi; Pi Delta Epsilon; Mermettes; *Flat Hat*—Editorial Associate; Canterbury Club; Intramurals; Pep Club.



WINGER, ERIC RANDOLPH, Asheville, North Carolina. A.B., Philosophy; Kappa Alpha—Corresponding Secretary.

WOLF, HENRY CHARLES, Decatur, Texas. A.B., Economics; Eta Sigma Phi.

WOLF, ROBERT PAUL, Decatur, Texas. A.B., Economics; Phi Kappa Tau.



WOODSON, PAUL DAVID, III, Alexandria. B.S., Physics; Sigma Pi Sigma; Varsity Track; American Institute of Physics; Sports writer for *Flat Hat*.

WOOLRIDGE, GEORGE ASHLEY, Clearfield, Pennsylvania. A.B., Business Administration, Kappa Sigma—Grand Master of Ceremonies; Freshman Football; Intramurals.

WORKMAN, GARY LEE, Richmond. B.S., Chemistry, Phi Kappa Tau—Treasurer of Pledge Class; Chemistry Club—President, Member-at-Large; AIP; Intramurals; Orientation Sponsor.

WORLEY, MELINDA NORRIS, Blacksburg. A.B., Psychology; Psychology Club.

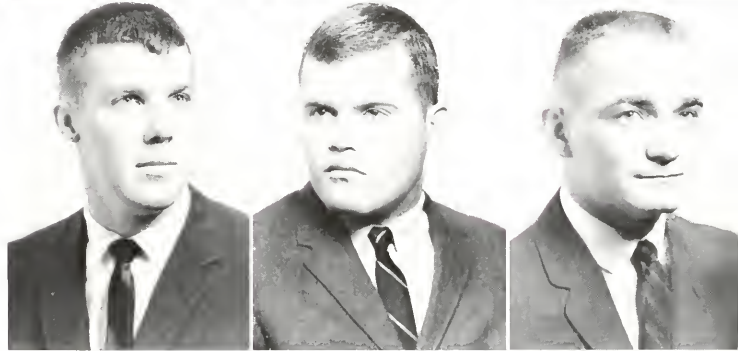

CLASS OF '64

WYLIE, CAROL ANNE, Waynesboro. A.B., Mathematics; Women's Athletic Association—President, Student Head of Intramurals, 1000 Point Award, Varsity Field Hockey and LaCrosse, Varsity and Intramural Manager, Intramurals; Women's Dormitory Association—Ludwell House President, Dormitory Council; *Flat Hat*—Editorial Associate, Sports Writer; Newman Club—President, Regional Director; Orientation Sponsor.

YEAPANIS, DESPINA K., Newport News. A.B., Government.

YOUNG, GARY L., Frankfurt, Germany. A.B., Government; Sigma Alpha Epsilon—House Manager; Freshman Swimming; *COLONIAL Echo*—Photography Editor; *Flat Hat*—Photographer; Political Science Club; Kappa Kappa Psi; Intramurals; Band.

ZISMAN, PAUL M., Arlington. A.B., Sociology; Pi Kappa Alpha.

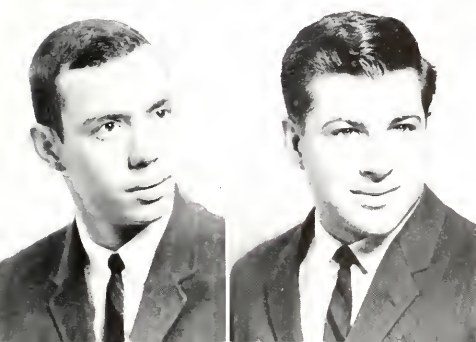

This W&M past pastime escapes no one.



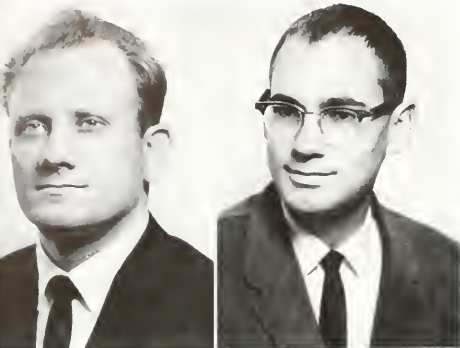

One of the less tiring aspects of graduate life.



BLEVINS, DOUGLAS WAYNE, Williamsburg, M.A.,
Taxation.

BUCKLE, DAVID CHARLES, Vienna, M.A., Physics.

CARTER, NANCY NATALIE, Annapolis, Maryland,
M.A., Guidance.

CHENOWETH, G. ROBERT, El Paso, Texas, M.A.,
English.

DENT, JACK E., JR., Norfolk, M.A., Education.



GRADUATE

Top level discussion or just bull session?



JACKSON, CHARLOTTE, Bowie, Texas. M.A., Biology.

MALBY, WILLIAM B., Hants, England. M.A., Education.

REVELEY, HUGHES K., JR., Virginia Beach. M.A., Mathematics.



SAGAN, LEON FRANCIS, Williamsburg. M.A., Mathematics.

VALLAS, MARIA, Jackson, Mississippi. M.A., Mathematics.

WALSH, BARRY J., Williamsburg. M.A., Mathematics.



STUDENTS

A graduate experiment in Biology.



The life of a grad student isn't all study.



JUNIOR CLASS OFFICERS

First Row: L. MEUSHAW; A. BASKERVILL.
Second Row: P. MACINTOSH;
T. VAUGHAN



CLASS OF '65

Members of the Junior class were amazed continually throughout their Junior year with the realization that they had entered the second half of their four-year college experience. Junior girls have taken desk duty numerous times while Junior boys have made countless "Deli runs." The bricks on the sidewalks and the trees of the campus seemed old familiar friends as Juniors continued their day-by-day association with the campus.

To the Juniors, deepening friendships with classmates and a deeper appreciation of the academic material of their major accompanied the feeling of thorough

familiarity with the campus. President Paschall's tea for the class was an opportunity to enter the President's house and chat with Dr. and Mrs. Paschall.

Besides the President's tea, the Juniors participated in Junior Class Day at Lake Matoaka, a tradition which the class has maintained for two years. Volleyball, refreshments, and a folk-singing group helped make Junior Class Day a memorable afternoon.

With the confidence which comes from three years at William and Mary, the Juniors look forward to a culminating Senior year.



ABRAMO, PAUL, Short Hills, New Jersey. Business Administration; Sigma Nu.
 ACREE, WILLIAM O., JR., Minor. Government. Kappa Alpha.
 ADAMS, JOHN RANDOLPH, Richmond. Pre-Medicine. Theta Delta Chi.
 ADAMS, LORELEI MIGNON, Washington, D. C. Fine Arts; Chi Omega.
 AIKEN, DAVID C., Margate, New Jersey. History; Pi Kappa Alpha.



ALLISON, JOHN W., Clinton, New York. Government; Sigma Pi.
 ALM, SHIRLEY ANN, Hampton. Biology.
 AMOS, JESSE FRANCES, Rocky Mount. Biology.
 ANDERSON, BARBARA M., Alexandria. History. Kappa Delta.
 ANDERSON, GWENDOLYN ANN, Amundale. English.

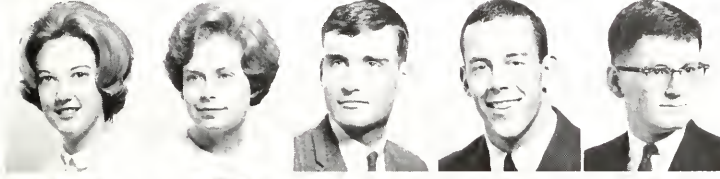

ANDERSON, KATHARINE, Richmond. Education; Chi Omega.
 ANDERSON, MARCIA ELLEN, Richmond. French; Alpha Chi Omega.
 ANDRIALS, ROBERT, Saddle Brook, New Jersey. Accounting; Kappa Sigma.
 ANTHONY, JAY A., JR., Hampton. Sociology; Pi Kappa Alpha.
 ASCOLI, RICHARD V., Hopewell. Mathematics.

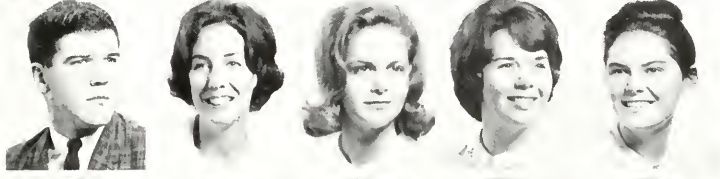

AUDLEY, ROBERT F., Arlington. Mathematics. Phi Kappa Tau.
 AUGUST, SUE LAUGHON, Richmond. Spanish.
 BABB, MILLIE E., Ivor. Mathematics. Kappa Delta.
 BAILEY, SHARAH LEE, Lynchburg. English.
 BALL, JEAN FRANCES, Richmond. Secondary Education. Kappa Kappa Gamma.



BARDEN, ANNE CLEATON, Richmond. Latin. Kappa Alpha Theta.
 BARRET, BETH, Knoxville, Tennessee. Fine Arts.
 BARTON, MARY ELIZABETH, Towson, Maryland. Spanish. Kappa Delta.
 BARTON, NANCY L., Arlington. Sociology.
 BARWICK, WILLIAM ALLEN, JR., Belleville, Illinois. Mathematics.



BASSAGE, JAMES D., Homestead, Florida. Philosophy. Sigma Phi Epsilon.
 BAXLEY, LAURA SUE, Newport News. Music Education.
 BAXTER, ALAN, Silver Spring, Maryland. Philosophy.
 BEAN, MARTHA S., Somerville, New Jersey. French. Alpha Chi Omega.
 BEERS, JANET MARGARET, Arlington. English. Delta Delta Delta.



BENNETT, ROBERT N., Virginia Beach. Physical Education.
 BEXER, DAVID S., Alexandria. Philosophy.
 BIRK, ANNE, Petersburg. Biology. Chi Omega.
 BLAIR, E. SUE, Minneapolis, Minnesota. Topical Science. Gamma Phi Beta.
 BLANDFORD, LUCY, Newport News. English.



BLANKS, SUE PAGE, Williamsburg. English.
 BLANTON, BEN ALBERT, JR., Richmond. Psychology. Lambda Chi Alpha.
 BLEVINS, JILL, Abingdon. History. Kappa Delta.
 BLOTT, VIRGINIA DEE, Petersburg. Psychology. Delta Delta Delta.
 BOBERG, JOHN R., Valley Stream, New York. History. Pi Kappa Alpha.



BOLICK, SANDRA JO, Charlottesville. French; Chi Omega.
 BOLTON, LAWRENCE E., Garden City, New York. Government.
 BOOKER, MEL P., Springfield. Business Administration; Pi Kappa Alpha.
 BOYCE, ERNESTINE R., Portsmouth. Elementary Education.
 BOYD, MARTHA LEE, Williamsville, New York. Sociology; Delta Delta Delta.

BRADFORD, THOMAS W., Manassas. Business Administration; Pi Kappa Alpha.
 BRETANA, ERNESTO R., Hampton. History.
 BRETNALL, ARTHUR J., JR., Smoke Rise, New Jersey. Mathematics.
 BRIGHT, DIANE, Arlington. History; Pi Beta Phi.
 BROWN, ALAN P., Pennington, New Jersey. Psychology.

BROWN, CAROLYN SPENCER, Lynchburg. Psychology.
 BROWN, PAMELA K., Newport News. English.
 BROWN, PRISCILLA ANN, Portsmouth. English; Kappa Alpha Theta.
 BURKE, ELIZABETH HARDIN, Newport News. History.
 BUSBEE, HOWARD JAMES, Falls Church. Business Administration; Theta Delta Chi.

BUSH, MARK ARTHUR, Falls Church. Business Administration.
 CAIN, MARY LUCINDA, Rochester, Minnesota. Spanish.
 CANADY, PATRICIA, Hampton. Mathematics; Delta Delta Delta.
 CARLSON, CRAIG, St. Louis, Indiana. English; Theta Delta Chi.
 CARTER, COURTNEY MORTON, Charleston, South Carolina. English.

CARTER, JULIET MASON, Hume. History.
 CHABOT, BRIAN F., Las Vegas, Nevada. Biology.
 CHADWICK, WAYNE S., Falls Church. Chemistry; Phi Kappa Tau.
 CHAPPELL, GEORGE B., Virginia Beach. Mathematics; Lambda Chi Alpha.
 CHEATHAM, WADE W., Williamsburg. Sociology; Pi Kappa Alpha.

CHESHIRE, BONNIE LEE, Martinsville. Fine Arts; Delta Delta Delta.
 CLARK, HOWARD H., JR., Newport News. History.
 CLEMENTS, CHARLES C. E., Lynchburg. French.
 CODDINGTON, PEGGY W., Williamsburg. Psychology; Kappa Delta.
 COKER, KENNETH WAYNE, Waverly. History.

COLEMAN, TUCKER ST. MARTIN, Gate City. Business Administration; Sigma Alpha Epsilon.
 COLIN, THOMAS J., Great Neck, New York. English.
 COLLINS, JOHN W., Arlington. Economics; Kappa Alpha.
 COMBS, LINDA C., Roanoke. Biology; Delta Delta Delta.
 CONNOR, THOMAS A., Norfolk. Government; Pi Kappa Alpha.

COOK, ELIZABETH ANN, Emporia. German.
 COOK, LINDA FAY, Danville. Ancient Languages.
 COOKE, PAMELA M., Elementary Education; Kappa Kappa Gamma.
 COPPARI, Nanci Lynne, Newport News. English; Alpha Chi Omega.
 CORBIN, THOMAS R., Warrenton. History.

CORTNER, CARA A., Bayside. English.
 COX, HERBERT O., Smithfield. Music.
 CREEKMAN, PATRICIA M., Amundale. Secondary
 Education; Kappa Delta
 CULP, CLAYDE E., III, Blue Point, New York. Business
 Administration.
 CURLEE, CELIA W., Portsmouth. Elementary Edu-
 cation.



DALTON, MARY ANN, Pulaski. Biology.
 DARNELL, ALICE ELIZABETH, Big Stone Gap.
 Sociology.
 DAVID, RUTH V., Norton. Elementary Education.
 DAVIES, ROBERT F., Richmond. Business Adminis-
 tration.
 DAVIS, DAVID GWYNN, JR., Newport News. Edu-
 cation.



DAVIS, KATHRYN LLOYD, Bowling Green. Geology.
 DAVIS, PATRICIA ELLEN, Alexandria. Government;
 Pi Beta Phi.
 DAVIS, STEPHEN C., Hyattsville, Maryland. Philos-
 ophy; Kappa Sigma.
 DELANEY, DANEY O., Silver Spring, Maryland.
 Mathematics; Chi Omega.
 DELIGIANNIS, MICHAELA A., Franklin, Pennsylvania.
 Business Administration.



DEMAKES, THOMAS LOUIS, Lynn, Massachusetts.
 Economics; Kappa Sigma.
 DESJETS, RONALD L., Galion, Ohio. Chemistry.
 DIEHL, NANCY JANE, Tabb. Mathematics.
 DIXON, MARGARET ANNE, Hopewell. Elementary
 Education.
 DREWRY, FRANCES, Clifton Forge. Philosophy.



DU'KE, MELINDA CATHERINE, Norfolk. Elementary
 Education; Delta Delta Delta.
 DU'PIY, GEORGE McVICAR, McLean. Sociology;
 Lambda Chi Alpha.
 EDMAN, JOY D., Newport News. English; Chi Omega.
 EDWARDS, JAMES, Arlington. Government; Sigma
 Alpha Epsilon.
 ELLIS, JOSEPH J., Arlington. Philosophy; Theta Delta
 Chi.



ENGLISH, JEANNE LOUISE, Richmond. Sociology;
 Delta Delta Delta.
 ENRIGHT, WILLIAM MAURICE, Wallops Island.
 English.
 ERSKINE, MARY M., Arlington. Psychology; Pi
 Beta Phi.
 EWIG, THOMAS A., Irvington, New York. Business
 Administration; Kappa Alpha.
 FARR, EDWARD I., Livingston, New Jersey. Mathe-
 matics.



FENNELLY, LAURENCE W., Winter Park, Florida.
 English.
 FERGUSON, SCOTT K., Burlington, Ontario. Psy-
 chology; Kappa Alpha.
 FITZGUGH, MARIE, Ridgefield Park, New Jersey.
 Spanish; Chi Omega.
 FLETCHER, FRANCIS E., Huntington Station, New
 York. Economics; Kappa Sigma.
 FORSTBAUER, SUZY, Palmyra. Spanish



FRAYSER, SUZANNE G., Richmond. Pi Beta Phi.
 FREEMAN, DIANE E., Aberdeen Proving Ground.
 Maryland. Mathematics; Chi Omega.
 FREEMAN, JEAN MASON, Newport, Rhode Island.
 Government; Delta Delta Delta.
 FRENCH, MARY BLAKE, Arlington. English.
 FULLER, JOHN D., Arlington. Business Administration;
 Sigma Phi Epsilon.



CLASS OF '65

FURR, RICHARD M., Salem. Psychology; Lambda Chi Alpha.
 GAVNES, ROBERT A., Roanoke. Theatre and Speech.
 GARDO, THOMAS E., Williamsburg. History; Sigma Pi.
 GARTNER, PETER S., Metuchen, New Jersey. Business Administration; Phi Kappa Tau.
 GATES, MARSHALL STEVEN, Roanoke. Sociology; Sigma Pi.

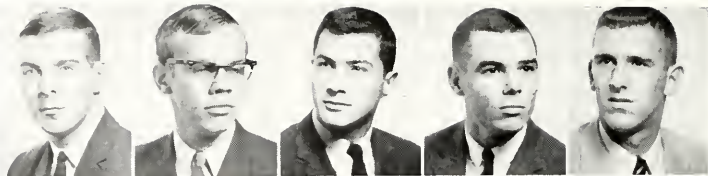

GEBHART, ELIZABETH W., Alexandria. French; Chi Omega.
 GELSLEICHTER, PAUL R., Waynesboro. Psychology.
 GEORGE, HENRY II., Richmond. Business Administration; Kappa Sigma.
 GIRARDI, DAVID DODD, Hawthorne, New Jersey. Spanish.
 GLENN, CHARLES A., Lynchburg. Chemistry.

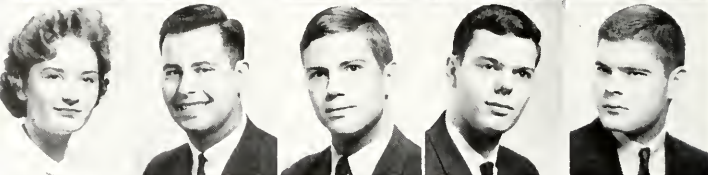

GOOD, RONALD, Lancaster, Pennsylvania. Physical Education; Lambda Chi Alpha.
 GOODHART, RAYMOND R., Honolulu, Hawaii. Psychology; Lambda Chi Alpha.
 GOODMAN, ALLAN, Norfolk. Pre-Medicine; Pi Lambda Phi.
 GORDON, HAYDEN II., Hampton. Physics.
 GREENE, JOSEPH, Jackson Heights, New York. English; Phi Kappa Tau.



GREENE, MARY ELLEN, Charles City. Elementary Education.
 GRILLO, ELIZABETH J., Falls Church. English.
 GROOM, LINDA ELSIE, Hopewell. Fine Arts.
 HALL, DONALD C., Newport News.
 HARDY, SALLY LYONS TALIAFERRO, Hampton. Mathematics; Kappa Alpha Theta.



HARRIS, CAROLYN B., Altavista. English.
 HARRIS, LINDA L., Newport News. Biology.
 HARRISON, ELIZABETH ANNE, Chesapeake. Biology.
 HAUSLEIN, FERDINAND A., St. Clair Shores, Michigan. Economics; Sigma Alpha Epsilon.
 HAWK, JESSE WILLIAM, JR., Newport News. Biology.



HAZARD, GEORGE F., Vienna. Chemistry.
 HENDERSON, ARTHUR P., Portsmouth. Accounting; Pi Kappa Alpha.
 HILL, TUCKER H., Richmond. History; Phi Kappa Tau.
 HINES, GLENNE, Chattanooga, Tennessee. Psychology; Kappa Delta.
 HODGES, MARGARET LEE, Roanoke. History. Kappa Kappa Gamma.

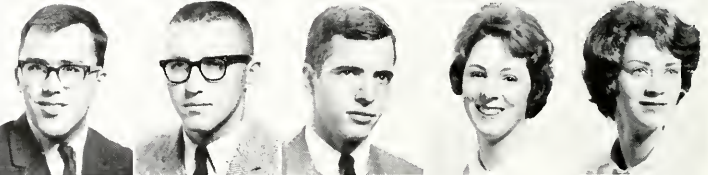

HOGAN, ANN M., Yorktown. Psychology.
 HOIBERG, CHARLES P., Alexandria. Chemistry; Sigma Pi.
 HOLCOMB, CHARLES VIA, Martinsville. Mathematics; Phi Kappa Tau.
 HOLIFMON, JAMES L., Versailles, France. Sigma Alpha Epsilon.
 HOLLAND, EVERETT W., Roanoke. Physics.

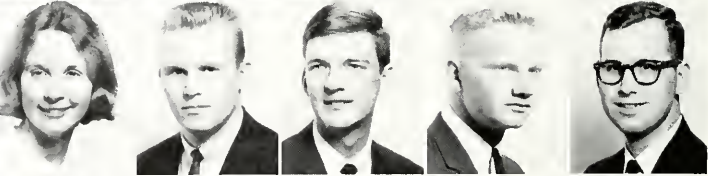

HOLLOWELL, THOMAS P., Burlington, Iowa. Accounting; Sigma Pi.
 HOPSON, BARBARA, Richmond. Mathematics; Alpha Chi Omega.
 HOSKINS, JOYCE F., Halifax. Elementary Education; Pi Beta Phi.
 HOUGEN, DONA CLARE, Berea, Kentucky. Fine Arts; Kappa Kappa Gamma.
 HOWARD, JOSEPH L., Falls Church. History.



CLASS OF '65



HUDDLESTON, HAYES, Falls Church. Sociology; Sigma Alpha Epsilon.
 HUGGINS, GLENDA J., Elberton, Georgia. French; Delta Delta Delta.
 HUGHES, EUGENE T., Newport News. Business Administration.
 HURLEY, WILLIAM J., Weymouth, Massachusetts. Physical Education; Sigma Phi Epsilon.
 INGLE, EDWARD C., South Boston. Architecture; Sigma Nu.



JEFFERSON, MICHAEL G., Chatham; Philosophy; Phi Kappa Tau.
 JESTER, JOHN N., JR., Chincoteague. Physical Education.
 JOHNSON, J. CLIFFORD, JR., Falls Church. Business Administration; Sigma Pi.
 JOHNSON, RAYMOND H., JR., Canton, Massachusetts. Philosophy; Pi Kappa Alpha.
 JONES, PEGGY LEIGH, Suffolk. Mathematics; Delta.

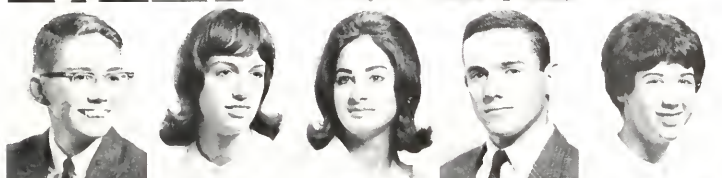

JOYNER, UPSHUR O'B., Hampton. Physics.
 KAHL, MARY FRANCES, White Post. Mathematics; Chi Omega.
 KETTNER, DORIS DIANE, Arlington. English; Kappa Delta.
 KIRKP, THOMAS J., III, Clinton, New York. Economics; Sigma Pi.
 KIRSSIN, JO ELLEN, Slippersburg, Pennsylvania. Psychology; Alpha Chi Omega.



KITCHIN, WILLIAM HUGH, III, Virginia Beach. Physical Education; Kappa Alpha.
 KNEE, MARY ELIZABETH, Virginia Beach. History.
 KNIGHT, CLARENCE E., Newport News. History.
 KOHMAN, JAMES W., Washington, D. C. History; Pi Lambda Phi.
 KORTY, PEGGY JO, Riverdale, Maryland. Biology.



KRAEMER, RICHARD C., Hawthorne, New Jersey. Chemistry.
 KROWE, VELMA, Deltaville. English.
 LACY, NANCY BYRD, Halifax. Elementary Education; Kappa Kappa Gamma.
 LAM, OLIVIA K. A., Phnom-Penh, Cambodia. Fine Arts.
 LANE, LINDA, Philadelphia, Pennsylvania. Biology.



LANE, THOMAS A., Philadelphia, Pennsylvania. Pre-Medicine.
 LANKFORD, J. RAYMOND, JR., Franklin. Government.
 LAUER, ALFRED R., Philadelphia, Pennsylvania. Education.
 LEE, CHARLES McCLENNY, Surry. Government; Sigma Alpha Epsilon.
 LEE, TERRY, Williamsburg. Mathematics.



LEEF, MARTHA, Alexandria. Elementary Education; Pi Beta Phi.
 LELAND, WILLIAM W., Richmond. Business Administration.
 LEROY, RICHARD KING, Scottsville, New York. History.
 LIPANI, PAUL J., North Plainfield, New Jersey. History; Sigma Pi.
 LITCHFIELD, HARRY E., III, Taunton, Massachusetts. Ancient Languages.



LITTLE, JAMES J., Columbia, South Carolina. History; Theta Delta Chi.
 LEWELLYN, RHYS G., Falls Church. Psychology.
 LUTHER, EDWIN C., III, Bluefield. Business Administration.
 LUTZ, DAVID L., Kokomo, Indiana. Economics; Sigma Phi Epsilon.
 LYNCH, DONNA B., Richmond. English.



MACINTOSH, PETER, Oak Park, Illinois. History; Lambda Chi Alpha.
 MANNING, THOMAS K., Richmond. Business Administration; Sigma Alpha Epsilon.
 MARCUS, LYNNE RENEE, Media, Pennsylvania. French; Kappa Kappa Gamma.
 MARROW, LOUISE BOND, Newport News. Fine Arts.
 MARTIN, SAMUEL T., Richmond. History.



MASSEY, ARTHUR J., Newport News. Chemistry.
 MAYNTNER, DAVID, Winnetka, Illinois. History; Theta Delta Chi.
 McANENY, LESLIE KYLE, Cornwall-On-Hudson, New York. Psychology; Pi Beta Phi.
 McARTHUR, JAMES, Falls Church. Philosophy; Sigma Phi Epsilon.
 McCAULEY, DORIS A., Newport News. Elementary Education.



McCROSKY, JILL, Knoxville, Tennessee. Psychology; Kappa Alpha Theta.
 McDERMOTT, BARBARA L., Norfolk. Topical Science.
 McGURBIN, KATHY, Arlington. Mathematics; Alpha Chi Omega.
 McKNIGHT, FAYNE GEEN, Hampton. Elementary Education.
 McMAHON, PATRICIA D., Atlanta, Georgia. Mathematics; Kappa Delta.

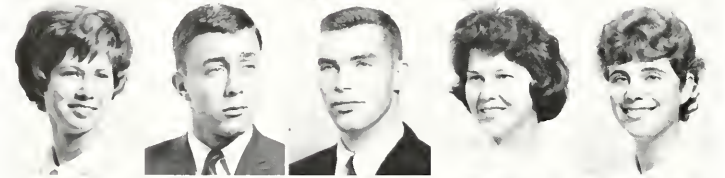

MEDINGER, BERYL ELISE, Falls Church. Sociology; Gamma Phi Beta.
 MERCER, WILLIAM J., Portsmouth, Rhode Island. Fine Arts; Sigma Alpha Epsilon.
 MERKLE, EDWARD O., Haworth, New Jersey. Business Administration; Pi Lambda Phi.
 MESMER, LINDA E., Newport News. Elementary Education.
 MESHAW, LYNN, Alexandria. English; Kappa Kappa Gamma.



MINCHIN, LUCY B., South Boston. History.
 MITCHELL, WILLIAM P., Charlotte, North Carolina. Government; Sigma Pi.
 MOHR, HENRY G., JR., Hampton. Education.
 MONTROSS, RIDGELY R., Falls Church. Government; Alpha Chi Omega.
 MORRIS, MARTIN M., Lynchburg. Sociology; Kappa Sigma.



MORRISON, RICHARD M., Falls Church. Accounting.
 MOSER, EUGENE P., JR., Newport News. English.
 MOYER, VIRGINIA, Toano. English.
 MOZELSKI, JAN, Medford Lakes, New Jersey. Business Administration; Pi Kappa Alpha.
 MUNSEY, DONNA JEAN, Norton. Elementary Education; Gamma Phi Beta.



MURPHY, JAMES M., East Williston, New York. History; Sigma Phi Epsilon.
 MYATT, BETSY, Alexandria. Elementary Education.
 NEIL, JANET LOUISE, Annandale. Elementary Education; Alpha Chi Omega.
 NELSON, WILLIAM II, JR., Richmond. Business Administration; Sigma Nu.
 NEVINS, JOEL F., Silver Spring, Maryland. Biology; Pi Kappa Alpha.

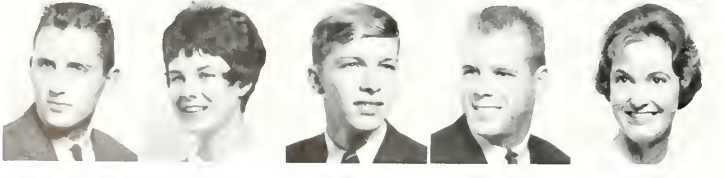

NEWBILL, JOHN L., Severn, Maryland. Pre-Medicine.
 NICCOLI, PATRICIA, Vienna. Mathematics; Kappa Kappa Gamma.
 NICHOLS, KENNETH B., JR., Petersburg. Psychology.
 NICKEL, JEFFREY B., Livingston, New Jersey. Chemistry; Kappa Sigma.
 NOLAND, SARAH JANE, Pulaski. Psychology.

NOONAN, WILLIAM JAMES, Baltimore, Maryland. History; Phi Kappa Tau.
 ODOM, PAULETTE, Hampton. History; Alpha Chi Omega.
 OLSEN, DONALD R., Fairfax. Physics; Sigma Phi Epsilon.
 OSMON, PETER GRANT, Grand Blanc, Michigan. English; Sigma Phi Epsilon.
 OSTWALD, MARION MARLENE, Poortlaan, Wassenaar, Holland. French.



OWEN, CLARK, JR., Pulaski. Economics.
 OWENS, DIANE G., Norfolk. Sociology; Pi Beta Phi.
 OWENS, DONALD G., Norfolk. Sociology; Kappa Alpha.
 PARKMAN, CHARRON, Newport News. English.
 PERKINSON, PATRICIA KAYE, Newport News. English.



PELUGRATH, MARICA L., Newport News. Fine Arts.
 PIERCE, CAROL, Highland Springs. Sociology.
 PLUMMER, HELEN PEYTON, Arlington. Mathematics; Chi Omega.
 POLLARD, JUDITH GAY, Richmond. Elementary Education; Delta Delta Delta.
 PORTER, NANCY MAURY, Hanover. English; Gamma Phi Beta.



POWER, KATHRYN D., Arlington. Government.
 PRATT, MICHAEL B., Arlington. Biology.
 PRILLAMAN, RICHARD W., Martinsville. Business Administration; Sigma Phi Epsilon.
 PROBSSE, VIRGINIA S., Amundale. Mathematics.
 RANKIN, JOHN W., Clifton Forge. Business Administration; Pi Kappa Alpha.



RASMUSSEN, PAUL N., Amundale. Government.
 RAWLINGS, ELIZABETH C., Capron. Elementary Education.
 REAMS, RAE ROSELYN, Richmond. English; Pi Beta Phi.
 RECTOR, DAVID, Grove City, Pennsylvania. Government; Theta Delta Chi.
 REIBSAMEN, GLENN H., JR., Chester. Pre-Engineering; Pi Kappa Tau.



REYNOLDS, SUSAN LEVINE, Danville. Government.
 RICHARDSON, CARTER B., West Point. Government.
 RICHARDSON, PETER B., Rye, New York. Fine Arts; Theta Delta Chi.
 RIDLEY, LITA BARRETT, Stony Creek. English; Kappa Delta.
 RIECKS, JOHN C., Washington, D. C. History.



RILEY, BARBARA ELLEN, Boca Raton, Florida. Elementary Education; Delta Delta Delta.
 RILEY, PATRICIA LEIGH, Williamsburg. Philosophy.
 RITCHIE, REBECCA SUZANNE, Hampton. History.
 ROACH, KATHERINE GRIFFIN, Dillwyn. Fine Arts.
 ROBERT, MAJORIE STARK, Springtown, Pennsylvania. Biology; Kappa Delta.



ROBERTS, SUSAN KENT, Perry, Georgia. English; Pi Beta Phi.
 ROBINSON, JOAN LESLIE, Virginia Beach. Psychology.
 ROBINSON, LAVAILLE, Arlington. History; Delta Delta Delta.
 ROLLINGS, MARY ROSA, Suffolk. History; Kappa Kappa Gamma.
 RUDMAN, BERNARD J., Richmond. Economics; Pi Lambda Phi.



RUFFIN, JOHN R., Williamsburg. History; Kappa Delta.
 RUFFIN, REBECCA SAUNDERS, Petersburg. French; Kappa Delta.
 RUPP, CHRISTOPHER B., Baltimore, Maryland. Accounting; Phi Kappa Tau.
 ST. MARTIN, JAMES R., Gate City. Mathematics; Sigma Alpha Epsilon.
 SANDERS, PENNY A., Alexandria. English; Kappa Alpha Theta.

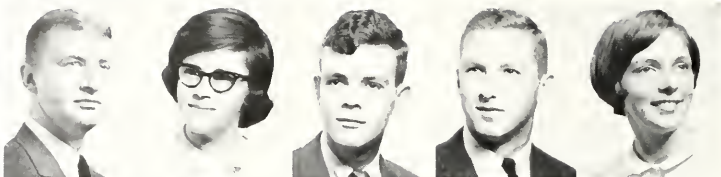

SAYERS, NICK, Franklin Park, Illinois. History; Kappa Sigma.
 SCHOENENBERGER, MICHAEL, Richmond. Government.
 SEWARD, THOMAS FREDERICK, JR., Victoria. History.
 SHAFER, SARA JANE, Chesapeake. Elementary Education; Pi Beta Phi.
 SHARP, LACEY C., Alexandria. Government; Kappa Sigma.

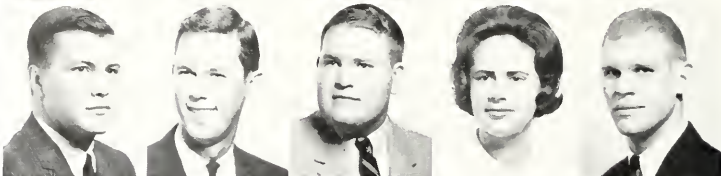

SHEETS, JANET ELIZABETH, Winston-Salem, North Carolina. Latin.
 SHIERS, OLIVER MATSON, South Boston. Economics.
 SHILLIDAY, ROBERT JAMES, JR., Newtown Square, Pennsylvania. History; Phi Kappa Tau.
 SIMON, MARY LYNN, Roanoke. Fine Arts; Delta Delta Delta.
 SINGLETON, ANN E., Chesapeake. Economics; Gamma Phi Beta.

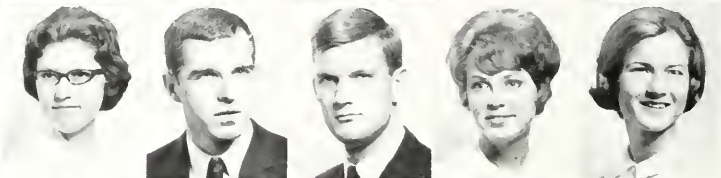

SKILEN, MELISSA ANN, Durham, North Carolina. Sociology.
 SMITH, JOE ANNE, Alexandria. Mathematics; Delta Delta Delta.
 SMITH, LESLIE P., Washington, D. C. Accounting; Sigma Nu.
 SMITH, MARY ELIZABETH, Merritt Island, Florida. Psychology; Pi Beta Phi.
 SMITH, THOMAS M., Williamsburg. Business Administration.



SMOOT, EDWARD L., Petersburg. Physical Education; Kappa Alpha.
 SOLINGER, JOAN E., Arlington. English; Alpha Chi Omega.
 SOLLARS, RICHARD P., Chester. Mathematics.
 SOPCHAK, MICHAEL, Johnson City, New York. Philosophy; Sigma Phi Epsilon.
 SPAIN, VIRGINIA R., Petersburg. Mathematics.



SPOONER, SHARON ANNE, McLean. Physics; Kappa Alpha Theta.
 SPRAGUE, NEAL, Parksley. Fine Arts.
 SPROUL, MALINDA M., Middlebrook. English; Gamma Phi Beta.
 STARON, RICHARD J., East Chatham, New York. Government; Pi Lambda Phi.
 STEFFANELLI, RICHARD F., Clarks Green, Pennsylvania. Government; Theta Delta Chi.



STEPHENSON, BARBARA KELLY, Emporia. Elementary Education.
 STERN, JEAN CAROL, Blacksburg. Modern Languages.
 STETTLER, JERRY L., Bethlehem, Pennsylvania. Psychology; Sigma Phi Epsilon.
 STEVENS, KENT, Lexington, Massachusetts. Government; Sigma Phi Epsilon.
 STEVENSON, SUSAN MITCHELL, Beckley, West Virginia. Psychology; Pi Beta Phi.

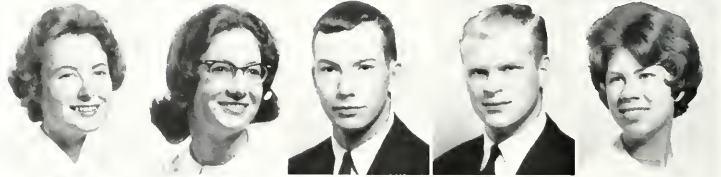

STIELER, THOMAS D., Baltimore, Maryland. Mathematics; Kappa Alpha.
 STOKER, ROBERT RICHARD, Nashville, Tennessee. Government.
 STONEMAN, PATRICIA CAROLYN, Hillsville. Secondary Education.
 SULLIVAN, BRIDGET, Williamsburg. Gamma Phi Beta.
 SUTHERLAND, ROSE ELLA, Clintwood. Psychology; Kappa Delta.





TANKERSLEY, RONALD I., Williamsburg. Psychology.
 TATEM, MEREDITH LUCILLE, Danville. English.
 TAYLOR, BARBARA JEAN, Hyattsville, Maryland. Elementary Education.
 TAYLOR, JOANNE, Williamsburg. History; Kappa Delta.
 TEMPLE, MARGARET ANN, Danville. Education; Gamma Phi Beta.

THOMAS, DAVID F., McLean. History; Pi Kappa Alpha.
 THOMPSON, ANN C., Mobjack. Biology.
 THOMPSON, HUGH EDWARD, Williamsburg. Physics.
 THOMPSON, WILLIAM G., Emporia. Government.
 THURMAN, JANET L., Alexandria. English; Pi Beta Phi.

THURSTON, EUGENE R., Richmond. Biology; Kappa Sigma.
 TREVAY, JOHN L., Lynchburg. Education.
 TREVETT, PATRICIA L., Glen Allen. Spanish; Kappa Delta.
 TURNER, MARY SCOTT, Newport News. Elementary Education.
 VANDYCK, GRETCHEN, Ambler, Pennsylvania. Psychology; Kappa Delta.

VAUGHAN, THOMAS E., Portsmouth. Government; Sigma Pi.
 VENABLE, CHLOE RANDOLPH, Grundy. Fine Arts; Phi Mu.
 WALTERS, CHLOE LIN, Rural Retreat. English; Chi Omega.
 WAMPLER, BARBARA, Harrisonburg. Government; Delta Delta Delta.
 WANDELL, PAMELA SUE, Lima, Ohio. English; Kappa Alpha Theta.

WARD, PATRICIA ANN, Charlottesville. Sociology.
 WARDER, STANLEY A., Lorton. Business Administration; Lambda Chi Alpha.
 WATSON, BARBARA H., Tappahannock. Psychology; Chi Omega.
 WATSON, MICHAEL ORRIS, So. Charleston, West Virginia. Biology.
 WATT, BARTON, McLean. Government; Lambda Chi Alpha.

WEATHERS BEE, JUDITH ANNE, Williamsburg. English.
 WEBER, C. RICHARD, Camp Hill, Pennsylvania. Economics; Pi Kappa Alpha.
 WEHNER, WILLIAM, Palatine, Illinois. Economics; Sigma Phi Epsilon.
 WEIGAND, SUSANNE, Arlington. Sociology; Alpha Chi Omega.
 WEISMANN, JUDITH A., Dedham, Massachusetts. Education; Kappa Kappa Gamma.

WELDON, JAY LOUISE, W. Collingswood, New Jersey. Mathematics; Gamma Phi Beta.
 WELONS, WILLIAM L., Victoria. History; Kappa Alpha.
 WELLS, SALLY S., Norfolk. Government; Delta Delta Delta.
 WENTZ, RICHARD V., Leacock, Pennsylvania. English; Sigma Alpha Epsilon.
 WEST, GAY ANNE, Niles, Michigan. Biology; Gamma Phi Beta.

WHITE, BETTY HOLDEX, Bayview. Sociology; Kappa Kappa Gamma.
 WHITENER, VIRGINIA LOUISE, Macon, Georgia. Sociology and Anthropology; Kappa Kappa Gamma.
 WISE, KATHLEEN D., Cranford, New Jersey. French; Kappa Kappa Gamma.
 WILLIAMS, KENNETH L., Margate City, New Jersey. Business Administration; Pi Kappa Alpha.
 WILLIS, ROBERT D., Momence, Illinois. History; Phi Kappa Tau.



WILSON, DIANE ELIZABETH, Morris Plains, New Jersey. Psychology; Kappa Delta.
WINFREE, JAMES R., Richmond. Government; Lambda Chi Alpha.
WOERLE, RONALD A., Livingston, New Jersey. Pre-Law.
WOODHOUSE, RICHARD P., Bristol. Spanish; Sigma Phi Epsilon.
YERKES, THOMAS K., West Chester, Pennsylvania. Mathematics; Pi Kappa Alpha.

YINGLING, LAURIE A., Alexandria. Elementary Education; Pi Beta Phi.
YOUNGBLOOD, LAURA L., Arlington. English; Kappa Kappa Gamma.



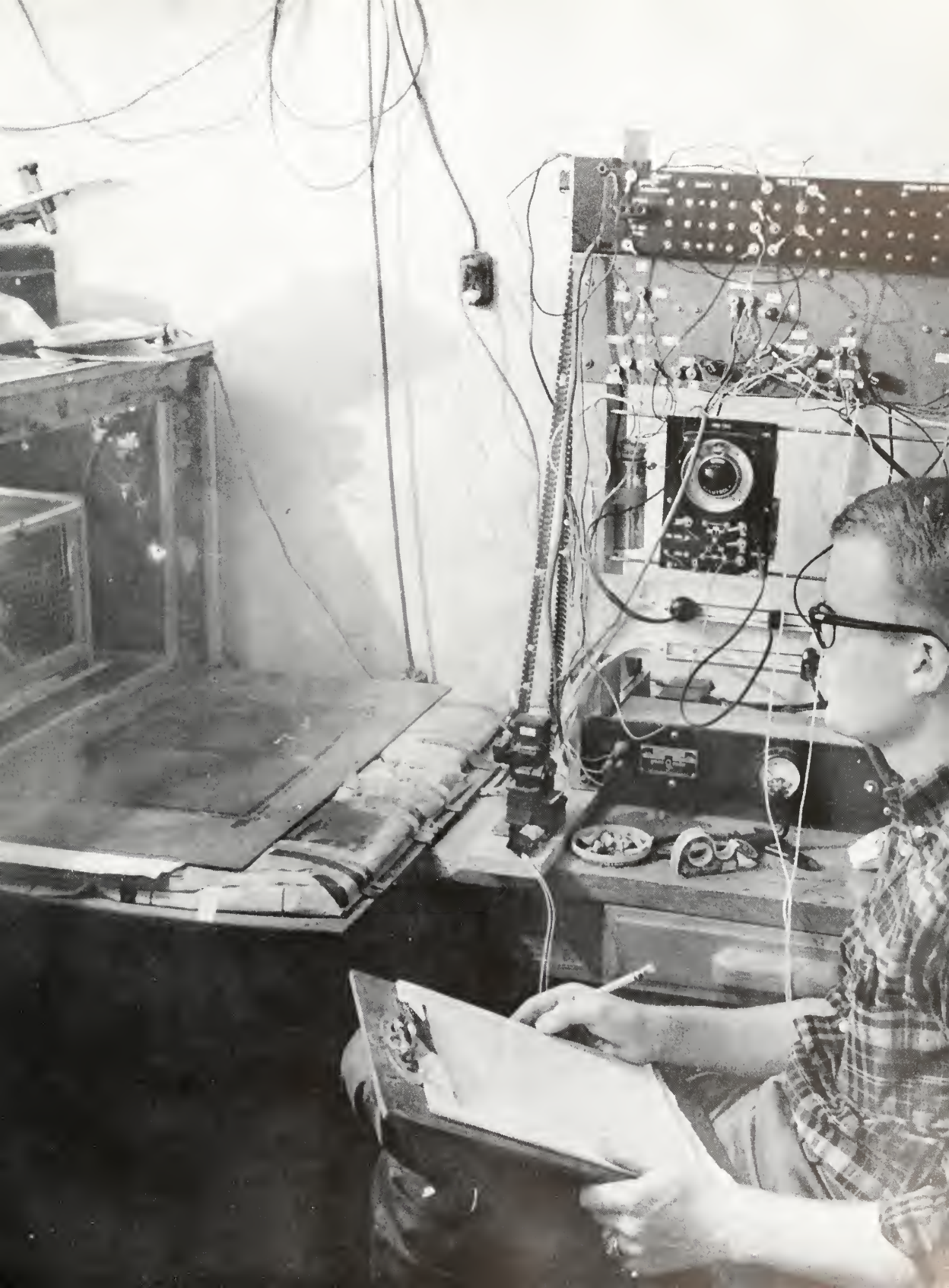

SOPHOMORE CLASS OFFICERS

First Row: G. MORGAN; A. ASKEW. Second
Row: G. CHOCKLETT; A. BROWN



CLASS OF '66

The Class of 1966, having completed its adjustment to college life, has become an integral part of the William and Mary student body. As members of the student body, the Sophomores have found numerous opportunities to develop their special interests and abilities. The class hosts a number of students outstanding on the campus. In addition to many Dean's List students, many Sophomores have distinguished themselves as student leaders and athletes.

In spite of its varied groups, the Class of 1966 has still retained the class spirit that characterized it last year. In fact its enthusiasm has even spread to this year's Freshman Class. During Duc Week, this spirit was evident.

To carry out the program of Duc Week, a special

committee composed of ten Sophomores was appointed by the class president. Highlights of Duc Week were the car wash, proceeds of which were turned over to the Freshman Class, and the Most Exalted Grand High Tribunal at which disobedient Freshmen were "punished." The week's activities were concluded by a dance held in the Student Center.

In the early Spring many members of the class attended the Sophomore Tea at the President's house. A reception at the President's house has become a tradition for the Sophomore Class.

The final event of the year was the Sophomore Class Day. Everyone who attended thought it was an appropriate way to mark the half-way point in their college career.



ADAMS, ALICE CAROLYN, Richmond, Elementary Education.
 ADAMS, PATRICIA ANNE, Charlottesville, French, Delta Delta Delta.
 AKENS, EMMA DORCAS, Baltimore, Maryland.
 ALEXANDER, ERWIN M., Lenoir, North Carolina
 ALEXANDER, PATRICIA ANN, Fork Union, Education.

ALLARD, PAUL F., Falls Church, Virginia.
 ALLEN, CORNELIA, Memphis, Tennessee, Fine Arts, Kappa Alpha Theta.
 ALLEN, MARILYN FAYE, Ladysmith, History.
 ALLISON, ELLEN BARR, Draper.
 ALPHIN, GEORGE, Arlington.

AMAN, CYRUS WALTON, JR., Bon Air, Pre-Law.
 ANDERSON, DAVID HENTZ, Washington, D. C., Economics; Sigma Phi Epsilon.
 ANDERSON, ROBERT H., Falls Church, Economics.
 ANDERSON, WILLIAM M., Richmond, Pre-Medicine; Kappa Alpha.
 ANDRESS, WALTER MILLARD, JR., Bethel, Delaware, Tax Accounting; Phi Kappa Tau.

ANNON, ALICE, Alberta, Chi Omega.
 AREY, LINDA LUGENIA, Danville, History; Kappa Alpha Theta.
 ARMENTROUT, JAMES W., JR., Norfolk, Pre-Law; Sigma Pi.
 ARNOLD, CHARLES JEFFREY, Winter Park, Florida, Government; Kappa Alpha.
 ATTARDI, LIL, Charlottesville, Pi Beta Phi.

BABER, MAUREEN ELIZABETH, Buchanan, Pi Beta Phi.
 BAKER, MARY S., Arlington, Biology; Pi Beta Phi.
 BALDWIN, WILLIAM C., Honaker, History.
 BALDWIN, HARRISON S., West Point, Mathematics.
 BANNERMAN, ELAINE C., McLean, History; Kappa Alpha Theta.

BARNETT, SALLY ANN, Norfolk, Fine Arts; Chi Omega.
 BARY, VICTOR A., Fair Lawn, New Jersey, Government.
 BATTEN, E. JOANN, Smithfield.
 BAUMHEND, VERNON, Marians, South Carolina, Psychology; Sigma Phi Epsilon.
 BEALES, WALTER RANDOLPH, III, Boydton, History.

BEEBE, M. R., JR., Lexington, Geology; Phi Kappa Tau.
 BEHRENISTA, WALTER S., Buffalo, New York, Pre-Law; Phi Kappa Tau.
 BERGHUIS, WILLIAM C., Chatham, New Jersey, Business Administration.
 BERNSTEIN, PAUL J., Milford, Connecticut, Economics; Pi Lambda Phi.
 BIERMAN, BRADLEY R., Arlington, Pre-Law; Kappa Alpha.

BISHOP, FLOSSIE, Portsmouth, Elementary Education; Kappa Delta.
 BLAKISTONE, ANNE BAYLESS, Arlington, Gamma Phi Beta.
 BLAND, WILLIAM R., Bethesda, Maryland.
 BLENDFORD, MARY F., Newport News.
 BLEKICKI, THOMAS, Mt. Penn, Reading, Pennsylvania, Accounting; Kappa Sigma.

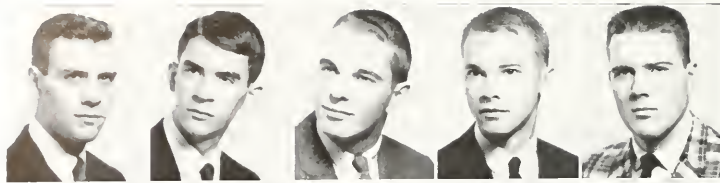

BLY, LEON J., Heathsville. Music.
 BOERTZEL, HARRY M., Arlington. English.
 BOESSEL, STEVE, Niles, Ohio. Physics, Pi Kappa Alpha.
 BONSAI, DAVID C., New Cumberland, Pennsylvania. History.
 BOWDREN, JAMES F., West Newbury, Massachusetts. Phi Kappa Tau.

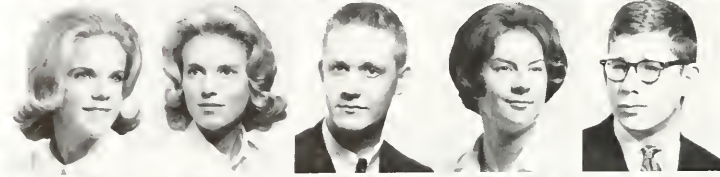

BOYSEN, CAROL, Arlington. Psychology; Chi Omega.
 BRADLEY, ELIZABETH C., Georgetown, Kentucky. Education; Alpha Chi Omega.
 BRADSHAW, JAMES LEROY, Blackstone. Biology.
 BRAND, SUSAN DONNA, Arlington. Government; Kappa Delta.
 BREEDEN, JIMMY, Charlottesville. Business Administration; Kappa Sigma.



BRENNAN, MARY KATHRYN, Greensboro, North Carolina. Education; Kappa Delta.
 BREUER, JANE ANN, Springfield, Missouri. Music Education.
 BREWER, MARIE-CELESTE, Springfield. Fine Arts.
 BRIGHT, BETTY, Williamsburg. Physics.
 BRILEY, MARY FRANCES, Williamston, North Carolina. Elementary Education.



BRODIE, GLENN THOMAS, Vienna. Physical Education.
 BRODIE, MICHAEL ANTHONY, Beaver Falls, Pennsylvania. Pre-Law; Pi Lambda Phi.
 BROWN, ARTHUR HENRY, III, Lynchburg. Philosophy; Sigma Phi Epsilon.
 BROWN, MARY CATHERINE, Annandale. History.
 BROWNE, THOMAS C., Newton, New Jersey. Physics; Pi Kappa Tau.



BU'CCI, MICHAEL A., New Castle, Pennsylvania. Mathematics; Sigma Nu.
 BUCCINO, ANTHONY J., Newark, New Jersey. Sigma Nu.
 BUFFINGTON, STEVEN A., Bluefield. Biology; Kappa Sigma.
 BUNCH, SUSAN KATHARINE, Lynchburg. Education, Kappa Kappa Gamma.
 BURBAGE, ROGER T., Portsmouth. Accounting; Sigma Pi.



BURNS, ROLLIN L., JR., Cheverly, Maryland. Business Administration; Phi Kappa Tau.
 CAHOON, CHESTER J., JR., Chesapeake. Government.
 CAMP, JEFFREY, Burke. Philosophy; Theta Delta Chi.
 CARMODY, KATHERINE, M., Falls Church. Elementary Education; Alpha Chi Omega.
 CARR, KATHLEEN MEGAN, Falls Church. Gamma Phi Beta.



CARROLL, WILLIAM H., JR., Petersburg. English.
 CARTER, MARY F., Richmond. Latin.
 CERVI, GENE FREDERICK, Yorktown.
 CHAPMAN, MARION, Monroe, Louisiana. Elementary Education; Kappa Delta.
 CHAPPELL, M. DEBNAM, Virginia Beach. Mathematics.



CHEATHAM, M. JOY, Falls Church. English; Alpha Chi Omega.
 CHOCKLETT, JAMES GARY, Lynchburg. Physics; Sigma Phi Epsilon.
 CHRISTIAN, SALLY A., Jenkintown, Pennsylvania. Elementary Education.
 CLAPP, ROBERT E., III, Frederick, Maryland. History.
 CLOW, CARRON LANE, Slidell, Louisiana. Sociology.

COLE, C. PETER, Battle Creek, Michigan. Business Administration.
 COLE, FRANCES ANN, Richmond. English; Gamma Phi Beta.
 COLE, JOHN FRANK, Athens, Pennsylvania. Business Administration.
 COLEMAN, JULIA ELAM, Java.
 COLEMAN, MARY ELLEN, Alexandria. English; Delta Delta Delta.

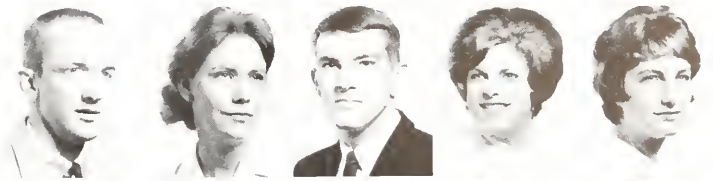

COMBS, NANCY C., Lexington, Kentucky. History; Gamma Phi Beta.
 COMPTON, MARCIA, Las Vegas, Nevada. Business Administration; Delta Delta Delta.
 CONN, MARGARET, Arlington. Mathematics; Pi Beta Phi.
 COOPER, JAMES ROY, Springfield. Chemistry; Lambda Chi Alpha.
 CORBELL, CHERYL LEE, Roanoke. Biology; Gamma Phi Beta.



COSMINSKY, SHARON ELIZABETH, Falls Church. Mathematics; Delta Delta Delta.
 COTTRELL, KAREN ANN, Richmond. History.
 COURT, LAWRENCE M., Williamsburg. Mathematics; Phi Kappa Tau.
 COX, CHARLES D., Amherst, Massachusetts. Chemistry.
 COX, V. ANNE, Independence. Spanish.



COYLE, JAMES T., New Cumberland, Pennsylvania. Economics; Pi Kappa Alpha.
 CRAIG, JACK EUGENE, Greenville, South Carolina. Biology; Kappa Sigma.
 CRITCHFIELD, STEPHEN K., Atlanta, Georgia. Sigma Phi Epsilon.
 CUBBAGE, JOHN S., Silver Spring, Maryland. Philosophy.
 CUTLER, THOMAS P., Arlington Business Administration.



CURCURI, STEVEN N., Weston, Connecticut. Business Administration.
 CURRIE, DOROTHY ANNE, McLean. History; Alpha Chi Omega.
 CURTIS, TIMOTHY J., LaGrange, Illinois. Psychology; Sigma Pi.
 DAFFRON, SUE ELLEN, Richmond.
 DAINER, MICHAEL JEFFREY, Union, New Jersey.



DARGEN, BLANCHE, Kingstree, South Carolina. Fine Arts.
 DAUER, KEITH N., Clinton, Connecticut. History; Pi Kappa Alpha.
 DAVIS, BRUCE, Vienna.
 DAVIS, HENRY A., JR., Roanoke. Pre-Law.
 DAVIS, JACQUELINE, Woodstock.



DAY, DONNA CAROL, St. Petersburg, Florida. Biology; Kappa Gamma.
 DIAMOND, RICHARD J., Churchville. Pre-Law.
 DIBLING, WILBURN C., E. Brunswick, New Jersey. Government.
 DICKINSON, ANNE MORELAND, Hampton. Medical Technology.
 DICKINSON, PATSY M., Mineral. Government.



DIEVENDORF, LYNN A., Gouverneur, New York. Pre-Dental; Sigma Pi.
 DIXSON, LEE, Silver Spring, Maryland. Sigma Phi Epsilon.
 DOBBS, LESLIE C., Clifton Forge. History.
 DODD, GERALD W., Halifax. Business Administration; Sigma Phi Epsilon.
 DOKTOR, ALLEN BRUCE, Perth Amboy, New Jersey. Government.



DONOVAN, MILES L., Weymouth, Massachusetts. Biology.
 DOSIER, LARRY W., Richmond.
 DOUGLAS, HUGH B., JR., Hopewell. Chemistry.
 DOWNING, MARY ELLEN, Waynesboro. Chi Omega.
 OMEGA.
 DUYLE, F. MICHAEL, Durham, New Hampshire.



DREW, JOHN, Metuchen, New Jersey. Business Administration; Pi Kappa Alpha.
 DRINARD, CAROLYN E., Richmond. English.
 DRYDEN, JAMES S., JR., Bethesda, Maryland. Biology; Pi Lambda Phi.
 DUBAY, CHARLES IRVING, Fairfax. Biology.
 DUCK, LLOYD EARL, Carrsville. Music.



DUKE, L. ANDREW, JR., Beaverdam. Pre-Law.
 DUNAWAY, BARBARA JEAN, Newport News. Kappa Kappa Gamma.
 DUPRIEST, J. WILLIAM, III, Lynchburg. Pre-Engineering; Lambda Chi Alpha.
 DUVALL, ROBERT W., Upper Montclair, New Jersey.
 EASTMAN, STANLEY A., Charleston, West Virginia. Biology.



EATON, JOHN A., N. Scituate, Massachusetts. Business Administration; Sigma Nu.
 EDWARDS, JOAN W., Nassawadox.
 EFIRD, KAREN LYNN, Lynchburg. Mathematics.
 EHMANN, CYNTHIA P., Patrick Springs. English.
 ELDRIDGE, ALBERT F., Franklin. Pre-Medicine.



ELIASSEK, RONALD EDWARD, Richmond. Business Administration.
 ELLIS, ROBERT S., Haverhill, Massachusetts. Sigma Nu.
 EMBREY, SUSAN CLARKE, Lovington. Chi Omega.
 EWART, THOMAS EDWARD, Richmond. Accounting.
 FACTOR, ROBERT E., Newton Center, Massachusetts. Pi Lambda Phi.



FANSHIER, TED R., Moncks Corner, South Carolina. Economics.
 FARMER, PATRICIA CAROLYN, Keeling.
 FARMER, THEDA K. Pulaski. Government; Gamma Phi Beta.
 FAULSTICH, MARY, Washington, D. C. History; Kappa Kappa Gamma.
 FERRIS, DONALD, Arlington.



FITZGERALD, JUDITH GAYLE, Norfolk. Natural Sciences and Mathematics; Chi Omega.
 FLOWERS, CARY L., Newport News. English.
 FOELSCH, TRUTZ, JR., Yorktown. Physics.
 FORBES, VANNETTE, Denbigh. Greek.
 FORD, THOMAS M., Suffern, New York. Sigma Phi Epsilon.



FORMAN, LALIE L., Natchez, Mississippi. English; Delta Delta Delta.
 FORT, LOUIS A., Jersey City, New Jersey. Accounting; Sigma Pi.
 FORTS, SAMMIE, Highland Springs. Education.
 FOX, E. WILLIAM, Knoxville, Tennessee. Government; Lambda Chi Alpha.
 FRANKLIN, RUTH F., Fort Myers Beach, Florida. English.



CLASS OF '66



FREEMAN, ISAAC ST. CLAIR, Bristol. Pre-Law; Kappa Sigma.
 FREEMAN, KESTER S., Kenbridge. History.
 FRIEDENSTINE, MARIE, Alexandria. Sociology; Pi Beta Phi.
 FRY, E. MITCHELL, JR., Bethesda, Maryland. Speech; Kappa Sigma.
 GARRETT, STACY F. III, Virginia Beach. Pre-Law.



GATTEN, ROBERT E., Lexington, Kentucky. Biology.
 GILBERT, DOROTHY LEIGH, Culpepper. Latin; Gamma Phi Beta.
 GLAKAS, NICHOLAS J., Bethesda, Maryland. Theta Delta Chi.
 GLOVER, BONNIE LEE, Richmond. Sociology.
 GOBBLE, JOHN M., Short Hills, New Jersey.



GODSHALL, H. EDWIN, Lansdale, Pennsylvania. German.
 GOODWIN, SALLY K., Newport News.
 GOTTFWALS, DAVID S., Branford, Connecticut. Kappa Sigma.
 GOTWALD, NANCY L., Virginia Beach. English; Delta Delta Delta.
 GRAY, LINDA D., Staunton. Psychology.



GREENWOOD, N. PATRICIA, Arlington. Government; Chi Omega.
 GREENWOOD, STUART MICHAEL, King William. Pi Kappa Alpha.
 GREIDER, CECILE, Richmond. Chemistry; Pi Beta Phi.
 GRIFFIN, BRUCE NYE, McLean. History; Sigma Phi Epsilon.
 GRIFFIN, GENE CLYDE, Chesapeake. Business Management.



GRIFFIN, WILLIAM EARLY, JR., Petersburg. History; Sigma Pi.
 GRILL, FRED, Bloomfield, New Jersey. Business Administration; Phi Kappa Tau.
 GRISWOLD, SUSAN FENTON, Petersburg. Fine Arts.
 GRONNING, JAMIE H., Elkton. Business Administration.
 GUN, GRACE H., Arlington. French; Chi Omega.



HACKNEY, SUSAN J., Driver.
 HAGEN, KATHERINE ANNE, Alexandria. French; Kappa Kappa Gamma.
 HAGLAN, DENNIS J., Conway, Pennsylvania. Mathematics; Kappa Alpha.
 HALL, MARGARET, Redondo Beach, California. Alpha Chi Omega.
 HALLMAN, PAUL WOODROW, JR., Washington, D. C., Pre-Law.



HANLEY, GEORGE F., Lindenhurst, New York. Pre-Medicine.
 HANSBROUGH, J. JEFFREY, Roanoke. Business Administration; Phi Kappa Tau.
 HANSON, EDWARD W., JR., Virginia Beach. Government; Lambda Chi Alpha.
 HARDY, CARLTON P., Williamsburg. History.
 HARRELL, ALAN, South Norfolk. Business Administration; Kappa Sigma.



HARRIS, JAMES H., Falls Church.
 HARRIS, JERRY RANDOLPH, Staunton. Pre-Engineering; Sigma Phi Epsilon.
 HARRIS, JOHN LEROY, Woodbridge. Physics.
 HARRIS, PETER H., Vienna. English.
 HARRIS, SAMUEL T., Norfolk. Government; Pi Kappa Alpha.



HARRIS, WILLIAM C., Virginia Beach. Chemistry; Lambda Chi Alpha.
 HARVEY, LAURETTE, Arlington. Delta Delta Delta.
 HATCH, RUSSELL, Arlington. Accounting.
 HEATH, PATRICIA C., Arlington. Education; Kappa Kappa Gamma.
 HEIN, JUDITH E., Alexandria. English; Chi Omega.

HEINS, WILLIAM R., Miami, Florida. Music Education.
 HELFRICH, LINDA W., Seaford, Delaware. Elementary Education; Pi Beta Phi.
 HENDRICKS, WILLIAM N., III, Lebanon. History.
 HICKSON, LETTIE, Alexandria. Mathematics; Delta Delta Delta.
 HILL, SUE, Madison Heights.

HITT, CAROLYN, Richmond.
 HODGE, ELMER C., JR., Skipwith. Psychology.
 HOFBAUER, MARGARET A., Falls Church. Chemistry.
 HOLBROOK, MARTHA MOFFITT, High Point, North Carolina. Education; Kappa Delta.
 HOLDREN, JAMISON, Richmond. Kappa Kappa Gamma.

HOLLAND, GLADYS ARNOLD, Newport News. History.
 HOLTZMAN, BOBBIE JANE, Mt. Jackson. Chi Omega.
 HOETZMULLER, PAUL ELLIOTT, Eaton, Ohio. History; Pi Kappa Alpha.
 HOPKINSON, JOHN, West Hartford, Connecticut. Biology.
 HOWE, GEORGE N., JR., River Edge, New Jersey. Biology; Sigma Pi.

HEDGINS, LINDA B., Grimstead. Sociology.
 HUDSON, CONSTANCE WREN, Yorktown. Kappa Alpha Theta.
 HUMPHREYS, WILLIAM C., Buffalo, New York. Business Administration; Kappa Sigma.
 HURT, PAMELA MARSH, Lexington. Fine Arts; Alpha Chi Omega.
 HUTTON, DOOROTHY, Newport News. Mathematics.

HUTZEL, JOY ELIZABETH, Alexandria. Sociology.
 HYMAN, ANN ELAINE, Lynchburg. Chemistry.
 JACOBSEN, JOHN A., Erie, Pennsylvania. Pre-Law.
 JANSEN, WILLIAM, Erie, Pennsylvania. Accounting.
 JEFFRIES, ANN FARMER, Virginia Beach. Kappa Kappa Gamma.

JEFFRIES, JOSEPH WESLEY, Chincoteague.
 JENKINS, ROBERT C., Aulander, North Carolina. Government.
 JENKS, ROBIN TAMARA, Hopewell. Pi Beta Phi.
 JENSEN, MARGARET ANN, Dominican Republic. Government; Pi Beta Phi.
 JOHNSON, CHERYL, Oberlin, Ohio. Chemistry.

JOHNSON, JERRY THOMAS, Victoria. Mathematics.
 JOHNSON, LINDA A., Mineral. Music Education.
 JOHNSON, NORD LEE, McLean. Pre-Law; Sigma Pi.
 JOHNSTONE, L. PAULETTE, Alexandria. Government; Chi Omega.
 JOLLY, LAWRENCE G., Falls Church. Pre-Medicine; Sigma Phi Epsilon.

CLASS OF '66

JONES, GEORGE H., Dover, Delaware. Business Administration.
 JONES, JOSEPHINE ANNETTE, Virginia Beach. Kappa Delta.
 JONES, REBECCA L., Falls Church. Biology; Phi Mu.
 JORDAN, THOMAS F., Richmond. Business Administration.
 KAHN, ROBERT P., Norfolk. History; Pi Lambda Phi.



KALE, W. WILFORD, Matthus, North Carolina. History.
 KANE, KATHRYN L., Williamsburg. Kappa Delta.
 KAVANAGH, BEATRICE P., Pleasantville, New Jersey. Geology.
 KEEN, WILHAIN H., Langley Air Force Base, Hampton. Kappa Alpha.
 KEITH, JUDITH LEE, Alexandria. Elementary Education.



KELLEY, JEFF, Milumt Park, Pennsylvania. Mathematics.
 KERN, DAVID L., Warminster, Pennsylvania. Mathematics; Pi Kappa Alpha.
 KETCHAM, SHARON B., Arlington. Government; Alpha Chi Omega.
 KING, JANE L., Providence Forge. Elementary Education.
 KING, ROBERT, JR., Ludwigsburg, Federal Republic of Germany.



KINGERY, DOUGLAS L., Roanoke.
 KINNEY, LOUIS D., Williamsburg. Elementary Education.
 KINSINGER, JUDITH ANN, Williamsburg. Biology.
 KIRKPATRICK, JOHN H., Richmond. Fine Arts.
 KLARE, ANNE DOVBET, New York, New York. Fine Arts.



KNOOP, CHARLOTTE VIRGINIA, Baltimore, Maryland. Sociology; Kappa Kappa Gamma.
 KNOWLES, JACK W., JR., Charlottesville. Government.
 KOEHLER, LOUISE P., Hopewell. Education.
 LAND, MARY LINDA, Arlington.
 LANE, BETTY, Biloxi, Mississippi. Biology.



LANFORD, RANDOLPH E., Palmyra.
 LASHLEY, SALLYE, Falls Church. English.
 LAWSON, MARY ELLEN, Williamsburg. History.
 LESTER, MICHELLE, Hopewell. Government; Kappa Kappa Gamma.
 LESTER, LINDA A., Richmond. Sociology; Chi Omega.



LEWIS, BARBARA DALE, Richmond. Fine Arts; Delta Delta Delta.
 LEY, KENNETH F., JR., Suffolk. Psychology.
 LIPKARD, PAULA VIRGINIA, Portsmouth. English.
 LOCKRIDGE, JUDY, Lynchburg. Mathematics; Kappa Delta.
 LOFRESE, JAMES, Hempstead, Long Island, New York. Physical Education; Sigma Nu.



LOTT, WILLIAM A., Westfield, New Jersey. Pi Kappa Alpha.
 LOWENTHAL, IVAN S., Long Beach, New York. Biology; Pi Lambda Phi.
 LOWRY, JOAN KELLEY, Yorktown. History.
 LOWRY, JUDITH G., Reedville.
 LYNN, LETTY G., Occoquan. Mathematics. Kappa Delta.



LYONS, WILLIAM PATRICK, Scranton, Pennsylvania. Sociology; Sigma Alpha Epsilon.
 MACK, JAMES H., Stamford, Connecticut. Biology.
 MALLINSON, JUDITH G., Front Royal. History; Kappa Delta.
 MANN, MARGARET, Williamsburg. English.
 MANSFIELD, JASON F., Danvers, Massachusetts. Psychology.



MARKLAND, JOHN J., Greenlawn, Long Island, New York. Accounting.
 MARSTON, PETER, Dunedin, Florida. Sigma Alpha Epsilon.
 MARTIN, RONALD M., Cedar Grove, New Jersey. Biology.
 MAYO, BONNIE LEE, Richmond. Latin; Kappa Alpha Theta.
 MAYS, MARY LOU, Arlington. Mathematics; Kappa Delta.



McADOO, NANCY JANE, Carlsbad, New Mexico. Fine Arts.
 McCALL, WILFRED J., Williamsburg. Chemistry; Sigma Nu.
 McCLARY, CYNTHIA, Clinton, Iowa. Education; Pi Beta Phi.
 McDERMOTT, LOUISE M., Newport News. Ancient Languages; Phi Mu.
 McENTIRE, MICHAEL R., Toledo, Ohio. History.



McFADDEN, GENEVIEVE, Cades, South Carolina. Fine Arts.
 McINTOSH, WILLIAM A., Richmond. English.
 McKANN, JOAN LOVE, Franklin. Mathematics; Gamma Phi Beta.
 McLAUGHLIN, MARY, Blacksburg. English; Gamma Phi Beta.
 McLEOD, BARBARA D., Newport News. English; Pi Beta Phi.



McNULTY, JAMES E., Pittsburgh, Pennsylvania. Economics.
 McTAMMANY, HEATHER, North Scituate, Rhode Island. Fine Arts.
 MEADE, GARRET M., Upper Montclair, New Jersey. Fine Arts; Kappa Alpha.
 MESSINA, FREDERICA, Shrewsbury, New Jersey.
 MILLER, MARTHA ANNE, Abingdon. Kappa Alpha Theta.



MILLNER, REBECCA J., Norfolk.
 MILONA, MARGARET, Clifton Forge. Gamma Phi Beta.
 MITCHELL, JUDITH A., Vero Beach, Florida. Mathematics; Delta Delta Delta.
 MITCHELL, KEITH W., Emporia. Law.
 MOORE, ROBERT E., San Francisco, California. Biology; Sigma Phi Epsilon.



MORGAN, GAIL ANNE, Arlington. Physics; Delta Delta Delta.
 MORRISON, WILLIAM S., JR., Fredericksburg. Chemistry.
 MOYER, BETTY JO, Powhatan. Elementary Education; Chi Omega.
 MUELLER, RICHARD W., Saint John, New Brunswick.
 MURRAY, NANCY J., McLean. History; Kappa Delta.



MURTAGH, FREDERICK REED, Wynnewood, Pennsylvania. Philosophy; Sigma Pi.
 NANCE, PETER, Wynnewood, Pennsylvania. English.
 NATHAN, RICHARD E., Rutherford, New Jersey. Sociology.
 NEAM, SELMA E., Arlington. English.
 NELLY, DONALD C., Waterbury, Connecticut. Sociology.





NEWLON, RICHARD, Washington, D. C. Fine Arts; Theta Delta Chi.
 NEY, MICHAEL S., Arlington. Pre-Law; Phi Kappa Tau.
 NOE, JAMES H., Lexington, Kentucky. Geology; Kappa Alpha.
 NORVIAN, JANE HAMPTON, Richmond. History.
 NOTTINGHAM, JENNIE ROBERTS, Nassawadox. Pre-Medicine.



NUCKOLS, VICKI SHARON, Lexington.
 NYLANDER, RICHARD CONRAD, West Acton, Massachusetts. English.
 O'CONNOR, DIANNE L., Portsmouth. Sociology.
 ODUVI, SANDRA PAIGE, Abingdon. Mathematics; Chi Omega.
 OLLEY, J. GREGORY, Plymouth Meeting, Pennsylvania.



OLLICE, LEWIS EDWARD, Portsmouth. Mathematics; Pi Kappa Alpha.
 OWENS, STANLEY A., JR., Manassas. Business Administration.
 PADGETT, KAREN M., Williamsburg.
 PAFFRATH, LAWRENCE, Natrona Heights, Pennsylvania. Economics; Kappa Sigma.
 PALMER, BRYAN B., Newport News. Economics; Kappa Alpha.



PARKER, DAVID S., JR., Canal Zone. Physics.
 PATTERSON, PATRICIA A., South Boston. History; Pi Beta Phi.
 PATTEISON, PATRICIA L., Lynchburg. Pi Beta Phi.
 PATTERSON, SUE CAROL, Lynchburg.
 PAVEY, THOMAS G., Dayton, Ohio. Pre-Dentistry; Pi Lambda Phi.



PEARCE, CARNEY COOPER, III, Petersburg. Pre-Medicine; Sigma Phi Epsilon.
 PEARCE, GEORGE, III, East Orange, New Jersey. Sigma Nu.
 PERKINS, SHARON T., West Boylston, Massachusetts. Philosophy; Phi Mu.
 PHILLIPS, STEPHEN T., Washington, D. C.
 PILAND, JETHRO H., Holland. Biology.

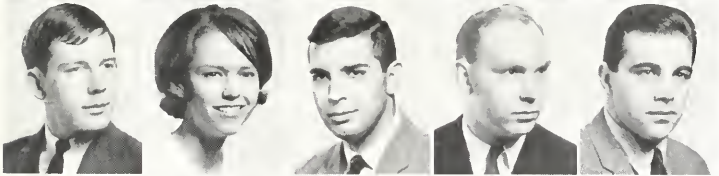

PINNEY, NELSON MORROW, New Castle, Pennsylvania. Pre-Law.
 PISKUR, FEROL FRANCISKA, Alexandria. Spanish; Chi Omega.
 PITT, JOSEPH C., New York, New York. Government; Pi Lambda Phi.
 PLOY, MARTIN J., JR., Coraopolis, Pennsylvania. Kappa Alpha.
 PLUMERI, JOSEPH, Trenton, New Jersey. Government; Pi Kappa Alpha.



POPKIN, MARGARET BETH, Norfolk. Gamma Phi Beta.
 POWELL, EDNA S., Smithfield. Education
 PROVINCE, DONNA JOYCE, Bridgeville, Pennsylvania. Psychology; Kappa Delta.
 PURTILL, ANNE, Glastonburg, Connecticut. English.
 QUEEN, G. BURTON, JR., Springbrook, Silver Spring, Maryland. Business; Lambda Chi Alpha.



QUIRK, CATHY E., Richmond. History; Pi Beta Phi.
 RALSTON, DONALD L., Falls Church. Psychology; Sigma Phi Epsilon.
 RAMSEY, MARTHA LEE, Abingdon. English.
 RANKIN, ALICE SUE, Ormond Beach, Florida. English; Kappa Kappa Gamma.
 RANKIN, MARJORIE ANNE, Roanoke. Gamma Phi Beta.



RAWLS, ROBERT ASHBY, JR., Franklin.
 REDD, ELEANOR RHEA, Meherrin.
 REED, ELIZABETH CLARKE, Martinsville. English.
 RHODENHIZER, NANCY, Lynchburg. Mathematics; Kappa Alpha Theta.
 RIDDICK, CURSULA V., Washington, D. C. English.



RINGLEY, KAREN, Appalachia. English; Alpha Chi Omega.
 ROBERTS, LOUISE V., Ashland. English.
 ROBERTSON, BRENDA, Chatham. Gamma Phi Beta.
 RODGERS, KAY, West Chesapeake. Pre-Medicine; Gamma Phi Beta.
 ROGERS, JUDITH G., Fort Ord, California.

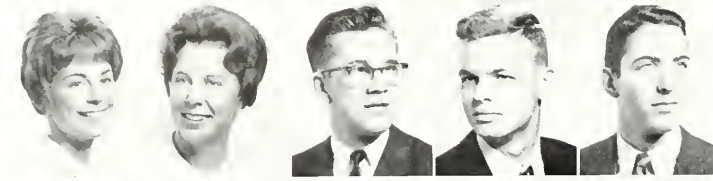

ROMANS, SUSAN EILEEN, Williamsburg. History; Kappa Kappa Gamma.
 ROSE, VIRGINIA NEAVES, Stony Creek.
 ROSS, EARL DAVID, Chincoteague. Chemistry.
 ROSSER, LAWRENCE B., Alexandria. Government; Phi Kappa Tau.
 ROTHENBERG, STANLEY G., Richmond. Pre-Medicine.



ROUNTREE, HELEN CLARK, Hampton. Sociology and Anthropology.
 ROUNTREE, WALTER J., Falls Church.
 ROUNTREE, WILLIAM F., Norfolk. Psychology; Pi Kappa Alpha.
 RUMPLER, JAMES, Falls Church. Sigma Phi Epsilon.
 SANDERS, SANDRA L., McLean. Elementary Education.



SANFORD, BETTY GAYLE, Newport News. Sociology; Kappa Alpha Theta.
 SANFORD, PENELOPE, Richmond. Elementary Education; Kappa Alpha Theta.
 SCHNALL, DOUGLAS B., Pompton Lakes, New Jersey. Government.
 SCHWEICKHARDT, PAMELA M., Arlington. Psychology.
 SCOTT, EDWIN W., Staunton. Business Administration.

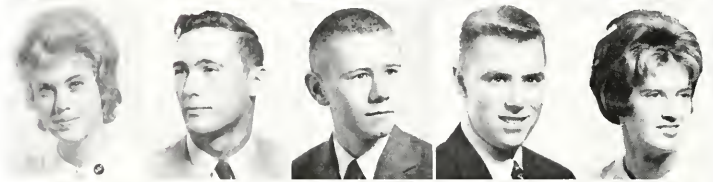

SEAY, ANN AUSTIN, Norfolk. Fine Arts.
 SESTRIC, MICHAEL J., Hampton. Fine Arts.
 SEWALD, PETER K., Monterey, California.
 SHEA, DENNIS G., Falls Church. Economics; Phi Kappa Tau.
 SHEFFIELD, SUSAN T., Knoxville, Tennessee. Sociology; Kappa Alpha Theta.



SHELHORSE, MARY ALICE, Gretna.
 SHERMAN, MARY ESTHER, Lynchburg. Physics; Alpha Chi Omega.
 SIGAFOOS, ROBERT B., Williamsburg. Biology.
 SINHEIMER, ALLEN, Richmond.
 SLAYTON, E. BERYL, Newport News. Biology; Kappa Delta.



SMART, JAMES M., JR., Kansas City, Missouri.
 SMITH, JAMES H., Richmond. History; Kappa Sigma.
 SMITH, JULIA ELLEN, Gretna.
 SMITH, SALLY McVICAR, Hampton. Mathematics; Kappa Kappa Gamma.
 SNEAD, JANE L., Fork Union. History; Kappa Alpha Theta.

SNEAD, ROSEMARY W., Carysbrook.
 SOFERS, JOHN D., Harrisburg, Pennsylvania. Govern-
 ment; Sigma Nu.
 STAINBACK, SUZANNE VINCENT, Emporia,
 History.
 STANGE, PATRICK W., Falls Church.
 STANTON, ROBERT E., Bay Village, Ohio. Physics.



STARKEY, SHARRON ANN, Quinton. Psychology.
 STATON, BETTY, Lynchburg. Latin; Alpha Chi
 Omega.
 STEEL, CHARLOTTE, Suffolk. Spanish.
 STONEBURNER, RUTH A., Washington, D. C.
 Psychology; Chi Omega.
 STOY, MARY BERKELEY, Virginia Beach. Edu-
 cation; Delta Delta Delta.



SULLIVAN, JUDY, Norfolk. Delta Delta Delta.
 SUTTON, CHRISTOPHER, Port Washington, New
 York. History; Sigma Alpha Epsilon.
 SUTTON, W. GLENN, Alexandria. Sigma Nu.
 SWARTS, SUSAN, Williamsburg. Government;
 Gamma Phi Beta.
 SWAYNE, ELIZABETH KENT, Norfolk. Pi Beta
 Phi.



SWEENEY, MARY KATHRYN, Lynchburg. Alpha
 Chi Omega.
 SWEET, PALMER C., Charlottesville. Geology.
 SWEET, TIMOTHY E., Baltimore, Maryland.
 Government.
 SWINK, CAROLYN JEAN, Lexington. Kappa
 Alpha Theta.
 TAYLOR, KEITH A., Vienna. Sociology; Lambda
 Chi Alpha.



TEAM, JAMES L., Williamsburg. Physics.
 TEMPLE, R. SUSAN, Richmond. English; Kappa
 Delta.
 THEBEAULT, SHEILA ANN, Richmond. Physics;
 Delta Delta Delta.
 THOMAS, DEBBIE, Colonial Heights. Delta Delta
 Delta.
 THOMPSON, GERALDINE A., Clarksville, Mathe-
 matics; Delta Delta Delta.



THORNE, CHARLES E., JR., Cape May Court
 House, New Jersey.
 THORNTON, LOUISE, Sussex Court House. History.
 TODD, GLENN T., Alexandria. Pre-Engineering;
 Lambda Chi Alpha.
 TOMES, ROBERT E., Richmond. Psychology;
 Sigma Nu.
 TORBERT, PETER C., Alexandria. Geology.

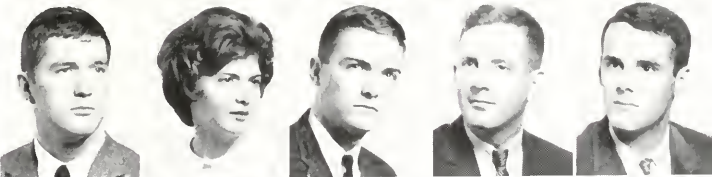

TRAYNOR, DOTI, Monkton, Maryland. Kappa
 Kappa Gamma.
 TUCKER, CAROLYN ANNE, Atlanta, Georgia.
 French; Alpha Chi Omega.
 TUCKER, HAZEL JOHNSON, Virginia Beach.
 TUDOR, JOHN D., Lynchburg. History; Lambda
 Chi Alpha.
 TURNER, FRANK M., Wilmington, Ohio. History.



VENTURA, VICTORIA L., Fredericksburg.
 WACHIC, RICHARD M., Mentor, Ohio. Govern-
 ment.
 WADE, DENA KAY, Newport News.
 WALKER, WILLIAM THOMAS, Chase City.
 Pre-Pharmacy.
 WALLEY, MRS. ANNETTE L., Long Beach, Cali-
 fornia. Music.





WALRATH, NANCY ELIZABETH, Blacksburg. Elementary Education.
 WALSH, MARTIN, Arlington. Pre-Law; Theta Delta Chi.
 WALSH, PATRICK J., Arlington. History; Theta Delta Chi.
 WALSTAD, JOHN D., Princeton, New Jersey. Pre-Forestry; Sigma Pi.
 WALTER, TIMOTHY J., Poland, Ohio. Kappa Sigma.



WALTERS, BARNETT KEITH, Falls Church. Economics.
 WARD, JOHN RUSSELL, Norfolk. Pre-Medicine.
 WATSON, ROBERT C., Arlington. Physics; Lambda Chi Alpha.
 WATTS, JAMES STUART, Ronceverte, West Virginia. Business.
 WEAVER, MICHAEL G., Easton, Pennsylvania. Sigma Nu.

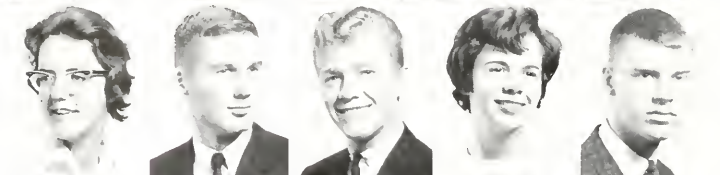

WEBER, JEANNE D., Fredericksburg. Mathematics.
 WEBSTER, MICHAEL T., Arlington. Theta Delta Chi.
 WEEKS, ROBERT F., Hackensack, New Jersey. Government; Sigma Phi Epsilon.
 WEINHOLD, MARION, Methuen, Massachusetts. History; Kappa Delta.
 WENK, WALTER R., Satellite Beach, Florida. Pre-Medicine; Theta Delta Chi.



WESSELLS, MARTHA L., Parkesley. English.
 WEST, C. BRYAN, JR., Palos Verdes Estates, California. English.
 WHITE, ALAN W., Brockton, Massachusetts. Biology; Pi Kappa Alpha.
 WHITEMAN, RAYMOND J., Pittsburgh, Pennsylvania.
 WHITFIELD, KATHERINE HEATH, Farmville. Mathematics.



WILCOX, L. KENT, South Bend, Indiana. Sociology; Sigma Nu.
 WILKINS, HARRY DAY, JR., Cape Charles. Business Administration.
 WILEY, ROBERT II., Springfield. Economics; Kappa Sigma.
 WILLIAMS, GAIL TENNILLE, Springfield. Biology; Kappa Kappa Gamma.
 WILLIAMS, GARY M., Jarratt. History.



WILLIAMS, MARY JEAN, Newport News. Spanish.
 WILLIAMS, PATRICIA A., Fairfax. English.
 WILLIAMS, RONALD A., Sanford, North Carolina. Pre-Medicine.
 WINDER, WILLIAM TAYLOR, Chincoteague. Business Administration.
 WITTMUS, LIANE LINDSEY, Alexandria. Physics.



WOOD, PHINEAS L., Glen Allen. Pre-Pharmacy.
 WORKMAN, BRUCE, River Vale, New Jersey. Spanish; Sigma Nu.
 WYCKOFF, MARY, Springfield. Education.
 ZABA, JOEL N., Norfolk. Pre-Medicine; Pi Lambda Phi.
 ZARNEGAR, BIZHAN M., Arlington. Chemistry.



ZENTZ, ROBERT ALAN, Norfolk. Biology.



FRESHMAN CLASS OFFICERS

Seated: B. HERBERT; R. NEYLAND;
C. CROFOOT. Standing: G. KING



CLASS OF '67

It was a rainy day when we all arrived half-reluctant, half-eager to become students at William and Mary. The Class of '67 was not one to sit around though. The social life soon began with the freshman mixers and the year was under way.

For a week we were on our own, then the upper-classmen arrived to show us who was boss. Being an unusually high-spirited class, we naturally objected by holding a mass rally in the Sunken Garden. The Freshman girls' dorms were attacked *en masse* by the sophomore girls, but instead of retaliation, a peaceful, though effective, counterattack was launched.

Due Week was an unforgettable time. Jockey Corner, the underground tunnel, and the Caf were places to be avoided, for Sophomores waited in groups to heckle unfortunate "beanie-wearers." We learned and soon forgot the priorities, the hymn and the Alma Mater.

Before long we were a part of this school, and seeing a need for uniting our class, we chose officers. Twenty-six classmates campaigned, swamped the campus with posters, and gave speeches at the election rally. The following day Gary King was elected President, Rand Neyland, Vice President; Barbara Herbert, Secretary-Treasurer; and Cathy Crofoot, Historian.



ABBOTT, JEANNE CAROLYN, Danville. English.
 ALPHIN, GARY W., Buchanan.
 ANTHONY, CAROLYN ELLEN, Richmond.
 ARMSTRONG, ERNEST, Virginia Beach. Pre-Medicine.
 ARNETT, LINDA ANN, Abingdon. Mathematics.



ARNOLD, MARJORIE RAWL, Clinton, South Carolina.
 ATWELL, PATRICIA L., Norfolk.
 BAGBY, NANCY MAY, Falls Church.
 BAILEY, PATRICIA ANN, Charlottesville. Fine Arts.
 BAIRD, BARBARA K., Williamsburg. Education.



BARBER, MERRILL JEAN, Vero Beach, Florida.
 BARKAS, JAMES M., Port Jefferson Station, New York, Business Administration.
 BARNETT, JERRY W., Salem.
 BAIKON, ELIZABETH DICKEY, Owensboro, Kentucky. Mathematics.
 BARTLEY, C. ANN, Newport News. Fine Arts.

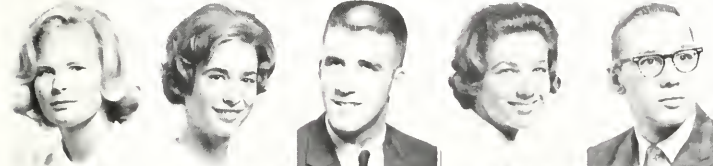

BASKERVILL, MARY JIM, Stony Creek. Psychology.
 BEARD, LOUISE VIRGINIA, Hampton.
 BELL, JAMES R., Darien, Connecticut. Pre-Medicine.
 BENBOW, SUSAN TINDALL, Bayside.
 BENNETT, RAYMOND T., Hampton. Business Administration.



BENSTEN, RONALD E., Newport News. Pre-Law.
 BERGEMANN, HELENE G., Richmond. Sociology.
 BIELSTEIN, GRETCHEEN P., Oklahoma City, Oklahoma. History.
 BIGGER, JANE SCOTT, Richmond. Psychology.
 BINNS, WILLIAM F., Glen Allen, Business Administration.



BIRK, JOHN ALEXANDER, Petersburg. Pre-Medicine.
 BISHOP, VIRGINIA E., Petersburg. Mathematics.
 BLACKBURN, SANDRA, Alexandria.
 BLADE, ANNE S., Durham, N. C.
 BLANKSHIPP, J. ELLEN, Lynchburg.



BOONE, ALICE RAE, Arlington. Government.
 BOTTO, RONALD W., Amler, Pennsylvania. Pre-Law.
 BOWMAN, SUSAN ELLEN, Penn Laird. English.
 BRACEY, BETTY R., Suffolk. History.
 BRADSHAW, ERNIE WILLIAM, Windsor. History.



BREKKE, TRON W., Arlington. Pre-Law.
 BRETANA, ROSA JUDITH, Hampton. Languages.
 BROWER, JANE LYNNE, Monrovia, California.
 BROWN, MARY ALAN, Arlington. Spanish.
 BROWN, ROBERTA LEE, Washington, D. C.

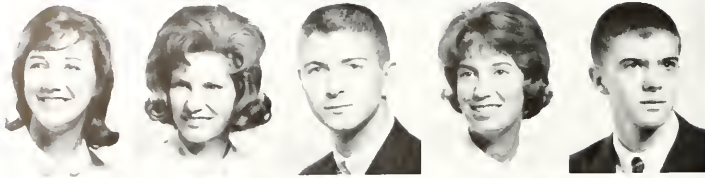

BRYAN, ELIZABETH TARRIS, Herndon. History.
 BRYANT, JUDITH R., Newport News. Mathematics.
 BULLIS, E. WAYNE, Kilmarnock. Biology.
 BULWINKLE, VIVIAN G., Falls Church.
 BURKE, ERNEST LACY, Petersburg. History.



BURKS, GERALDINE M., Newport News. Spanish.
 BURLEIGH, PATRICIA CAROL, Arlington. Biology.
 BUSHONG, JOYCE L., Woodstock. Music.
 BUTLER, NANCIE COLEMAN, Fredericksburg.
 BUTLER, PATRICK II, III, Alexandria. History.



BUTT, MARGARET A., Chesapeake. English.
 BUYNITZKY, STEPHEN JAMES, Arlington.
 CALHOON, PATRICIA A., Lynchburg. Biology.
 CALLAHAN, LOUISE, Parkersburg, West Virginia.
 CALLAWAY, JANIS, Arlington. Government.



CAPILONGO, LOUIS H., Petersburg.
 CAPLE, DONNA GAIL, Fredericksburg.
 CARBONE, PAULA VIRGINIA, Ridgfield, New Jersey.
 CARPINI, SHERRI LYNNE, Hampton. French.
 CASEY, HOLLACE ANN, Haymarket. Biology.



CASSEL, CHESTER MAYWARD, JR., Fairfax. Pre-Medicine.
 CAYOT, BILLIE J., Falls Church.
 CHILDRESS, BRENDA GAIL, Highland Springs.
 CLARK, ANN C., Portsmouth. English.
 CLAUSSEN, LARRY MICHAEL, Alexandria. History.



CLAY, KATHRYN E., Alexandria.
 CLEM, KATHY R., Woodstock.
 CLEMENTS, DAVID G., Suffolk. Pre-Law.
 COGGIN, G. THOMAS, Norfolk. Pre-Law.
 COGGINS, CHRISTINE, Portsmouth. Pre-Medicine.



COHEN, MARLENE, Newport News. Psychology.
 COLLINS, JANET LOUISE, Norfolk.
 COLLINS, ROSS LIVINGSTON, II, McLean. Business Administration.
 COOKE, JANETTE SUSAN, Cleveland, Tennessee.
 CORY, THOMAS L., Columbus, Ohio. Psychology.



COSS, MARY PATRICIA, Arlington. Education.
 COVELL, CAROL E., Fairfax. English.
 CRAGG, CAROL D., Alexandria.
 CREWS, PAMELA SUE, Crystal Hill. Mathematics.
 CROFOOT, CATHLEEN C., Bethesda, Maryland. Sociology.

CROWDER, SHARON S., Clinton, Mississippi. English.
 CROWGEY, PRISCILLA ANNE, Wytheville.
 CULLEN, PATRICIA ANN, Fredericksburg. Physical Education.
 DANIEL, BRENDA MARIE, Windsor. Pre-Medicine.
 DAY, MARILYN GAYE, Warsaw.



DICKINSON, JULIA ANN, Richmond.
 DINTERMAN, DAVID R., Vienna. Marine Biology.
 DISHMAN, CLYDE, Newport News. Biology.
 DIXON, VIRGINIA LEE, Aberdeen, South Dakota.
 DOBSON, MORRIS DOUGLAS, Newport News. Pre-Law.



DODRILL, JANE, McLean.
 DODSON, DONNA D., Martinsville. Sociology.
 DOLLINS, JANE CLAY, Triangle.
 DONEHOWER, ERNEST J., Wilmington, Delaware.
 DRISCOLL, IRVING S., JR., Buckingham.



DRISCOLL, ROBERT C., Richmond. Government.
 DUKE, MARGARET LOUISE, Rocky Mount. English.
 DI NHAM, KATHARINE ANN, Lutherville, Maryland.
 EDWARDS, KARL L., Ferrum. Education.
 ELLIOTT, JAMES E., Newport News. History.



ELMORE, RALPH III, Richmond.
 EMERY, JAMES C., Hampton. Biology.
 EYE, LELIA RUTH, Harrisonburg.
 FLINN, ROBERT STURDIVANT, Alberta. English.
 FLIPPO, ROBERTA DAYE, Eustis, Florida. Mathematics.



FLORENCE, LINDSEY, Alexandria. Government.
 FORBUSH, AL WAYNE, Lillian. Pre-Medicine.
 FOSTER, ELIZABETH M., Roanoke. Psychology.
 FROMM, ROBERT T., Richmond. Economics.
 FROST, KATHIE J., Newport News. Psychology.



ERY, FRANCES II, Newport News. French.
 FUBRMEISTER, GARY ALAN, Williamsburg. Pre-Medicine.
 GABER, JEFFREY B., Arlington. Mathematics.
 GARLAND, JANE A., South Hill. Music.
 GARRETT, JOHN II, Mechanicsburg, Pennsylvania. Economics.

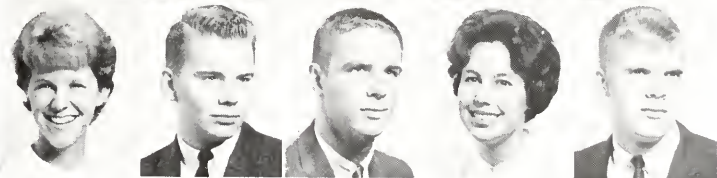

GARY, J. SHARON, Newport News. Biology.
 GELOTTE, KAREN A., South Weymouth, Massachusetts.
 GIANGRANDE, DIANE, Williamsburg. History.
 GOOD, MARGARET ANNE, Wilmington, Delaware. History.
 GOOLSBY, VIRGINIA S., Newport News. History.



GORDON, WILLIAM F., Portsmouth. French.
 GOVE, ANNE M., Concord, New Hampshire.
 GRAHAM, SAMUEL M., Romney, West Virginia.
 GRIFFIN, IRENE E., Smithfield. Psychology.
 GRONER, FREDERICA PACE, White Stone.

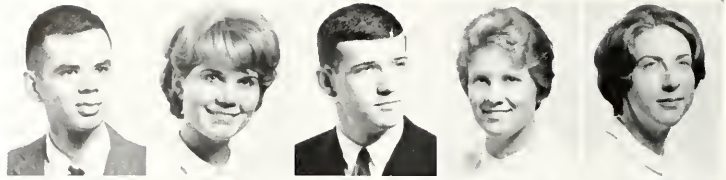

GUNNELLS, PHYLLIS GAIL, Elberton, Georgia.
 HALEY, JOHN H., Richmond. Business Administration.
 HALL, ROGER W., Bedford, Massachusetts. Pre-Law.
 HAMLET, BONNIE JEAN, Richmond. Mathematics.
 HARKESS, SHIRLEY J., Alexandria. English.

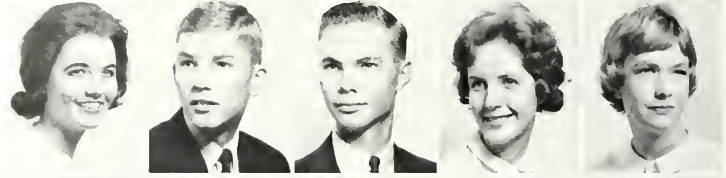

HARLOW, CAROL ANN, Mineral.
 HARNSEBERGER, ADELAIDE, Port Republic.
 HARRELL, DWAYNE R., Arlington.
 HARTLEBEN, PATRICIA D., Parkersburg, West Virginia. French.
 HARTMAN, ADA JOYCE, Williamsburg. Economics.



HASSMER, KAREN, Alexandria. Psychology.
 HATCH, ALEXIA H., Newport News. Chemistry.
 HATCHER, ROGER F., Richmond. Biology.
 HAWTHORNE, RANDALL S., Arlington.
 HAY, LINDA J., Crewe.



HAYNES, JEAN CURTIS, Richmond. Biology.
 HAYNES, RICHARD BENJAMIN, Lancaster. Education.
 HEITMANEK, CAROL A., Alexandria.
 HERBERT, BARBARA M., Portsmouth. English.
 HEYNE, PETER M., Killen, Texas. Business Administration.



HOCUTT, MARY ANNE, Newark, Delaware. History.
 HODNETT, MICHAEL, Martinsville. Pre-Law.
 HOFFMAN, WILLIAM E., Albany, Georgia. Government.
 HOGAN, SHARON ANNE, Cherokee, Iowa.
 HOLLINGSWORTH, KATHY R., Lynchburg.

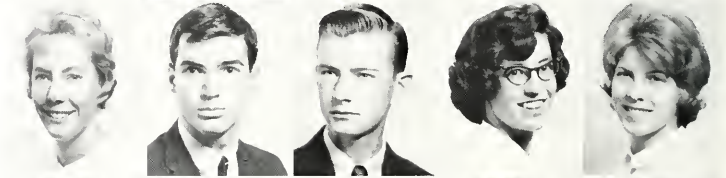

HOLLISTER, MARJORIE I., Annandale. Pre-Medicine.
 HOLMES, KAROL V., Colonial Heights. Chemistry.
 HOLMQUIST, RICHARD C., JR., Richmond.
 HOPKINSON, SUE ANN, Falls Church.
 HOWARD, KATHLEEN F., Fairfax. Government.



HODGINS, LOUISE J., Bayon. Mathematics.
 HUDSON, HELEN MARIE, Stony Creek.
 HUDSON, JENNY LOU, Hampton.
 HUSON, ALAN LEE, Falls Church. Business Administration.
 JACKSON, JOHN ALEXANDER, JR., Alexandria. Business Administration.





JAMARIK, CARL C., Hopewell.
 JEBO, JERRY, Alexandria. Government.
 JOHNSON, CATHERINE B., Clifford. Biology.
 JOHNSON, ROBERT A., Annandale. Pre-Dental
 JONES, CAROL EILEEN, Richmond.



KAUFER, KATHLEEN, Williamsburg. Theatre.
 KEAHEY, ELIZABETH, Alexandria. Education.
 KEMP, JEAN LAVELLE, Norfolk. Psychology.
 KING, ROBERT E., Hampton. Pre-Medicine.
 KURSTELDT, KATHARINE KAREN, Mountain
 Falls. Sociology.



LANGDON, DANIEL C., Tulsa, Oklahoma. Chemis-
 try.
 LAUGHLIN, MARY, Newport News. History.
 LEASE, ROGER, Fredericksburg.
 LEONARDY, CAROLYN L., Williamsburg.
 LIPPERT, JOHN C., Wilmington, Ohio.



LONGERBEAM, DIANNE R., Manassas Park.
 LONG, WOODROW W., JR., Vienna. Physics.
 LOONEY, JANICE E., McGuire A. F. B., New Jersey.
 LOUGHRAN, VALERIE JEAN, Hampton. Mathem-
 atics.
 LUBIN, BILLYE JO, Fairfax. English.



L'UCK, CABELL, JR., Ashland.
 L'USARDI, JEAN C., Brookneal.
 LYON, ANN T., Richmond.
 MARCHANT, LARRY J., McLean.
 MARCY, STEVEN K., Alexandria.



MARSHALL, CHERYL D., Virginia Beach. Chemis-
 try.
 MASON, PAMELA GALE, Lynchburg. Mathematics.
 MASSEY, LINDA KAY, Williamsburg. History.
 MATTHEWS, EDNA EARLE, South Hill. Psy-
 chology.
 McCANTS, RAY, Petersburg. Pre-Medicine.



McENTIRE, THOMAS M., Newport, Rhode Island.
 Biology.
 McGHEE, BONNIE SHARON, Woodbridge. French.
 McIVOR, ROBERT T., Alexandria.
 McKAY, NEVA JANE, Marion.
 McNAIRY, NANCY C., Greensboro, North Carolina.
 Fine Arts.



McNIEL, SUSAN REBECCA, Harrisonburg. Chemis-
 try.
 McWHIRT, ELLEN D., Spotsylvania. Sociology.
 MENTZER, ROBERT M., Alexandria.
 MILLER, LINDA ANN, Montross. Mathematics.
 MOODY, RICHARD JOSEPH, Richmond. Pre-
 Medicine.



MOORE, MILDRED JANE, Roanoke. Pre-Medicine.
 MOOREFIELD, LINDA F., Hurt. Mathematics.
 MORGAN, MARGARET TOWNLEY, Sandston.
 English.
 MORGAN, ANN M., Virginia Beach.
 MORGAN, ELIZABETH C., Suffolk. Psychology.

MORRIS, JUDYTHE ANN, Alexandria. Biology.
 MORRISON, PATRICIA A., Lee Hall.
 MURPHY, MARY LYNN, Suffolk.
 NICHOLSON, CHARLES W., Norfolk. French.
 NORTHWAY, MARGARET GAY, Houston, Texas.
 Pre-Medicine.

NUERNBERGER, MARY A., Chambersburg, Penn-
 sylvania.
 OLIVER, ALEXANDER H., Refugio, Texas. Busi-
 ness Administration.
 OWEN, ROBERT W., Langley A.F.B., Hampton.
 Pre-Law.
 OWRE, LEONORA, Pio Piedras, Puerto Rico.
 Psychology.
 PARKINSON, KATHY, Roanoke.

PARROTT, BARBARA GAIL, Exmore. English.
 PARSON, BETTY PATRICK, Stony Creek. History.
 PEACOCK, DANIEL B., Fairfax. Biology.
 PECK, BARBARA S., Arlington. French.
 PHILLIPS, KAREN, Franklinville, New York.
 Sociology.

PHILPOTT, JUDY ROTHWELL, Bassett. Spanish.
 POLLOK, WILLIAM, Norfolk. Accounting.
 POMEROY, BENJAMIN B., Pittsburg, Penn-
 sylvania.
 POND, SUSAN, Newport News. Elementary Edu-
 cation.
 PRATT, JIM, Saltville. History.

PRATT, MARGARET D., Arlington.
 PRICE, W. JAMES, Spartanburg, South Carolina.
 Business Administration.
 PRUDEN, PETER D., III, Suffolk.
 PURCELL, ROBERT A., Arlington. Mathematics.
 PURCELL, ELLIOTT D., Petersburg. Pre-Medicine.

PYLES, ROBERT B., Martinsville. Physics.
 QUEEN, LINDA MIRIAM, Culpeper. Spanish.
 RAINS, LINDA L., Arlington. Sociology.
 RAMSEY, FRANCES ROBERTA, Newport News.
 Psychology.
 RAND, ANNE L., Blackstone.

RAPP, JERE L., Lancaster, Pennsylvania.
 RAWL, DIANNE L., Arlington.
 REDMOND, ROXANNA J., Vienna.
 REUSSOW, SANDRA D., Vienna. German.
 RIEPMA, ELIZABETH BLAIR, Chevy Chase,
 Maryland. English.

CLASS OF '67

ROBERTSON, BONNIE L. T., Petersburg. History.
 ROBERTSON, JAMES E., Asheville, North Carolina.
 Government.
 ROBERTSON, SUSAN K., Shreveport, Louisiana.
 ROBINSON, BONNIE H., Hillsville. Mathematics.
 ROTON, CECELIA A., Arlington.



ROWLAND, ROBERT C., Portsmouth. Pre-Medicine.
 RUBIN, VIVIEN E., Washington, D. C. English.
 RYDER, NATALIE FRANKLIN, Akron, Ohio.
 Marine Biology.
 SALLENGER, RUTH, McLean.
 SANTORE, CHARLES J., South Hill. Pre-Medicine.



SATER, MARSHA J., Martinsville. Mathematics.
 SAVAGE, THOMAS, Suffolk.
 SAWYER, BARBARA L., Arlington. Sociology.
 SAYS, DONNA S., Virginia Beach. French.
 SCHEID, MARY CHRISTINE, Arlington.



SCHONFELD, RUBY GAIL, Portsmouth. Mathematics.
 SCHWALENBERG, MARY JO, Hampton.
 SCHWARTZ, HENRY VICTORY, Standardsville.
 Elementary Education.
 SCOTT, B. THOMAS, Richmond.
 SEDWICK, MARY FRANCES, Luray. Music.

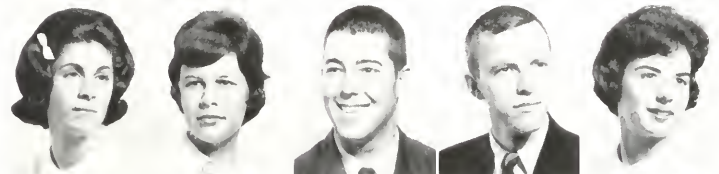

SESSOMS, ANN H., Shenandoah. Biology.
 SESSOMS, ELIZABETH S., Shenandoah. Physics.
 SHACCOHIS, THOMAS J., McLean. Business Administration.
 SHAW, JAMES S., Arlington.
 SHEFFIELD, LINDA GAIL, Farmville. Pre-Medicine.



SIEVERS, CHARLES F., Arlington.
 SIMPSON, JOAN EVE, Squantum, Massachusetts.
 Biology.
 SITTLE, HARRY B., Winchester, Kentucky. Pre-Law.
 SKERRETT, LYNN, Clementon, New Jersey.
 SKOGEN, CYNTHIA A., Charlottesville. Spanish.



SKYDANEK, DALE V., Richmond. Mathematics.
 SLACUM, ANNA, Damascus, Maryland.
 SMART, SAMUEL C., White Stone. Biology.
 SMITH, CAROLINE M., Norfolk.
 SMITH, LEILA S., Alexandria. Liberal Arts.



SMITH, NORMAN G., McLean.
 SPEER, JOAN ELAINE, West Palm Beach, Florida.
 Government.
 SPENCER, BETTY JEAN, Richmond.
 SPHR, STUART DOUGLAS, Williamsburg. History.
 SPRINKEL, MARY JANE, Mechanicsville.



STANSBURY, BARBARA L., Richmond.
 STEDMAN, MARY M., Arlington. History.
 STEIB, BARTHOLOMEW J., Arlington.
 STEPHENSON, LAURA, Knoxville, Tennessee.
 STERLING, CAROLYN J., Gloucester. Education.



STEWART, THOMAS J., Bronx, New York. English.
 STOKES, EMMA JEAN, Front Royal. Sociology.
 STONE, ANNE CURTIS, Richmond.
 STONE, NANCY TERESA, Martinsville. Govern-
 ment.
 STONEHAM, ANN NEVILLE, Atlanta, Georgia.



STURGES, CHRISTINE, New Canaan, Connecticut.
 English.
 SUTHERLAND, DON PAGE, Norfolk. History.
 SWANSON, MARY ALICE, Callands.
 SWANSON, SUZANNE, Danville. Mathematics.
 SWEENEY, KAYE A., Forest.



SZADOKIERSKI, SUSAN S., Alexandria.
 TATE, SANDRA RAY, Mechanicsville. English.
 TAYLOR, CARRIE ELLA, Ruther Glen.
 TAYLOR, MARY ESTHER, Chicoteague.
 TEMES, SANFORD, Woodridge, New York. Pre-
 Medicine.



THOMAS, NANCY MAY, Petersburg.
 THOMPSON, LOUIS CRAIG, Williamsburg.
 THORNTON, ELAINE, Springfield.
 TRICE, LINDA JEAN, Westmoreland Hills, Mary-
 land.
 TUPPER, KATHY, Nashville, Tennessee.



TURNER, MARY FRANCES, Arlington. Mathe-
 matics.
 VANCHE, CATHERINE MARY, Williamsburg.
 Latin.
 VAN LEAR, MARY, Roanoke.
 WAKERLIN, NIKKI HELEN, Chicago, Illinois.
 Sociology.
 WALDREP, SHIRLEY JO, Boynton. Law.



WALES, LINDA MARY, Martinsville. Mathematics.
 WALKER, PRISCILLA ANN, Woodbridge. History.
 WALL, DOUGLAS H., Garfield, New Jersey. Mathe-
 matics.
 WALTER, GARY D., Poland, Ohio.
 WALTRIP, MARSHA ANN, Hampton.



WANDELL, GLENNA L., Lima, Ohio. English.
 WARD, MARY EYE, West Memphis, Arkansas.
 WEAVER, VALENDON R., Fairfax. Languages.
 WEINSTEIN, BRUCE L., Richmond. Pre-Law.
 WELLS, I. FAYE, Rockville, Maryland. Psychology.





WEST, PHYLLIS CAROLE, Buena Vista. Education
 WHITE, LILLIAN ANN, Newport News.
 WHITE, MARY CHARLES, Hampton. Elementary
 Education.
 WHITE, THELMA PAULINE, Newport News.
 WHITEHEAD, JOYCE, Lowesville. Music.

WILLIS, WILLIAM MORROW, Portsmouth. Bi-
 ology.
 WILLNER, ROBERT G., Arlington. Law.
 WINFREE, ANN L., Richmond.
 WITHOL, ELIZABETH M., Chincoteague. Mathe-
 matics.
 WOOD, FRANCES NOWLAN, Newport News.
 French.

WORLEY, RAE, Falls Church. Chemistry.
 WRIGHT, FRANKLIN L., Pennsauken, New Jersey.
 YOUNGBLOOD, CLEVIE C., Arlington. English.
 ZWENIG, FRANCES ANNE, Arlington. Govern-
 ment.





THE DEAN and the LAW FACULTY

The Marshall-Wythe School of Law was established at William and Mary in 1779 and is the oldest law school in the country. The name comes from two of our famous forefathers—John Marshall, the renowned statesman, and George Wythe, a student and later the professor of law at the school.

Upon entrance into the school the student receives a basic course which will prepare him for a general law practice. In addition there are courses for those wishing to go into Business Law and also for graduate study in law and taxation.

One of the many and most frequently used assets of the law school is its library which contains over 31,000 volumes including the National Reporter System and the American Digest System. Each year the students have a mock trial in which the defendant and participators come from the undergraduate school. This gives the aspiring lawyers practice and also stimulates the interest of the college students. Under the able guidance and leadership of Dean Joseph Curtis the Marshall-Wythe School of Law continues to grow and increase its reputation as one of the finest law schools in the country.

THE MARSHALL-WYTHE SCHOOL OF LAW

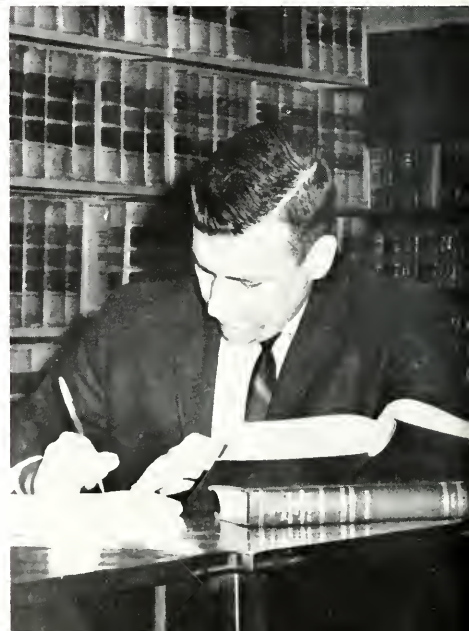

THOMAS C. ATKESON
Professor of Taxation

B.S., M.S., Ph.D., Georgetown University.

JOSEPH CURTIS
Dean and Professor of Law

B.S., LL.B., LL.M., New York University.



ARTHUR W. PHELPS
Professor of Law

A.B., Washington and Lee University; M.A., Ohio State University; LL.B., University of Cincinnati; LL.M., Columbia University.

E. BLYTHE STASON, JR.
Assistant Professor of Law

A.B., M.A., LL.B., Michigan; LL.M., Harvard University.



JAMES P. WHYTE, JR.
Professor of Law

A.B., Bucknell University; M.A., Syracuse University; LL.B., University of Colorado.

DUDLEY W. WOODBRIDGE

Dean Emeritus and Chancellor Professor of Law
A.B., J.D., University of Illinois.



FACULTY

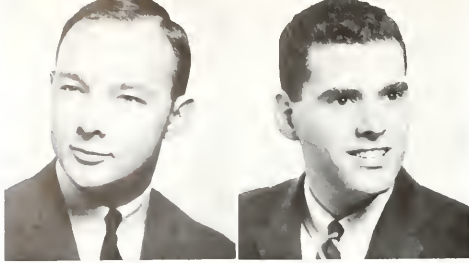

MARSHALL-WYTHE

BRAY, J. ROBERT, Portsmouth. Law.

BROWNFIELD, ALLAN C., Brooklyn, New York. Law.

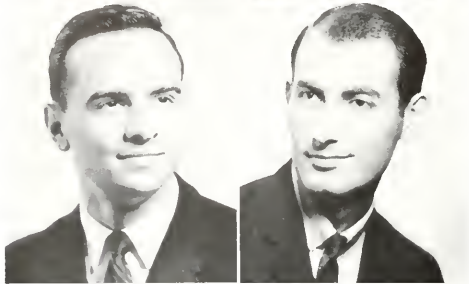

BRUNO, J. ARTHUR, Norfolk. Law.

BURNS, PAUL ARTHUR, Wyomissing, Pennsylvania. Law.



BURTON, ALBERT PAUL, Newport News. Law.

BYLER, M. ELVIN, Gap, Pennsylvania. Law.

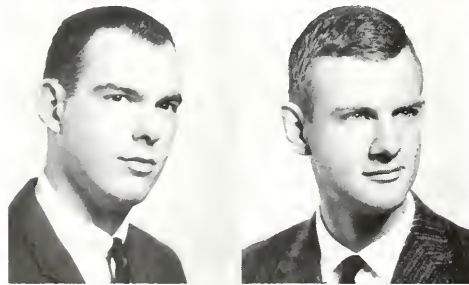

COMPTON, C. LACEY, Manassas. Law.

COOK, STANLEY G., Madison, Connecticut. Law.



COOLIDGE, LOWELL, Alexandria. Law.

COUPE, BRADFORD W., Oakland, Rhode Island. Law.

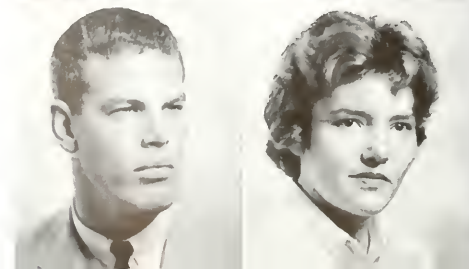

COWARDIN, WILLIAM C., Jr., Newport News. Law.

DALTON, PENELOPE, Pulaski. Law.

SCHOOL OF LAW

DEAL, JOHN F., Sudston. Law.

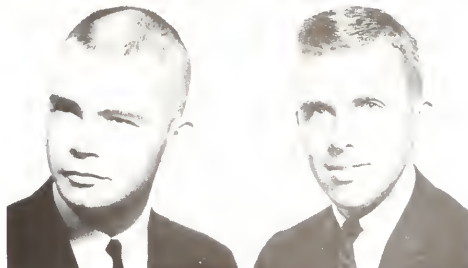

DODSON, ROLAND W., Portsmouth. Law.

FISCHER, EMERIC, Newport News. Law.

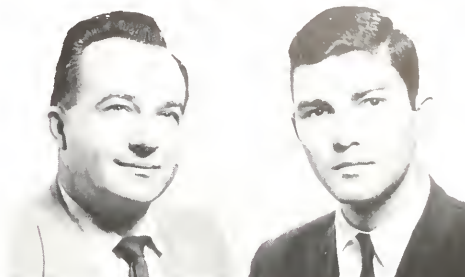

GIUFFRE, JOSEPH A., Perth Amboy, New Jersey. Law.

GLEASON, GARY M., Westfield, Pennsylvania. Law.

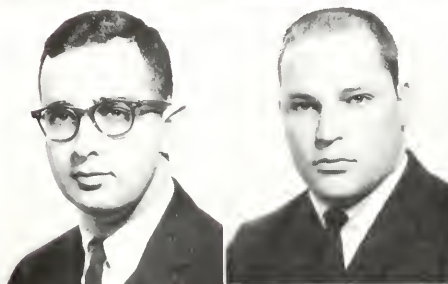

GOLDBERG, AUBREY, Suffolk. Law.

GRAHAM, JEFFREY MCKENZIE, Roslyn, Long Island, New York.
Law.

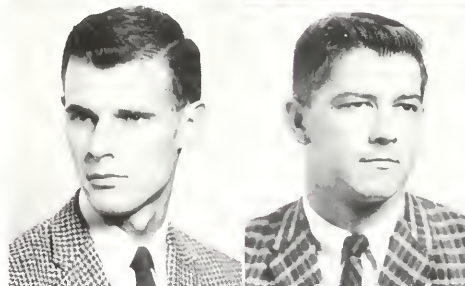

GRIZZARD, RICHARD C., Branchville. Law.

HENDEL, PHILIP J., Brookline, Massachusetts. Law.

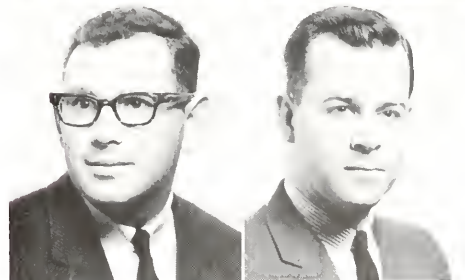

HESTER, HUGH SCOTT, Reidsville, North Carolina. Law.

JAMES, GUS J., II, Danville. Law.

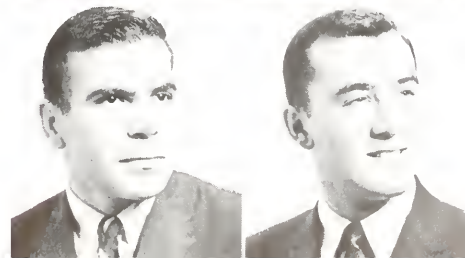

KANE, ROBERT EDWARD, JR., Williamsburg. Law.

MARSHALL-WYTHE

KAPRAL, STEVE, Watkins Glen, New York. Law.

KENT, JAMES P., JR., Altavista. Law.

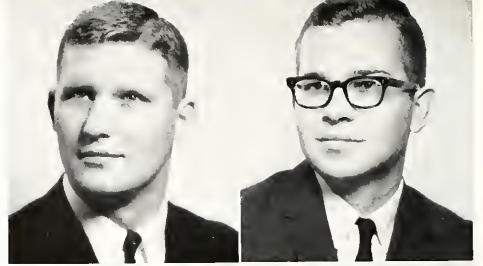

KENT, KEVIN K., Norfolk. Law.

LASUSA, PHILIP J., JR., Highland, New York. Law.



MEAGHER, JOHN, Utica, New York. Law.

MOORE, ELAINE, Birmingham, Alabama. Law.



PALMER, THOMAS C., JR., Monroe, New York. Law.

PHILLIPS, JOSEPH F., JR., Chase City. Law.



PINGLEY, DOROTHY A., Riverton. Law.

REED, JOHN C., Pensacola, Florida. Law.

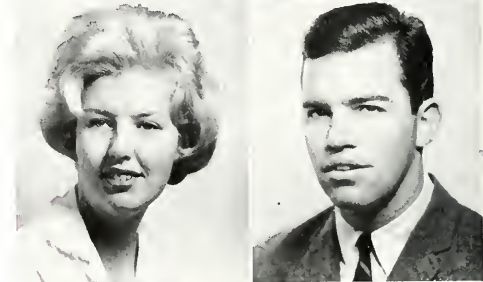

RICHARDSON, WILLIAM W., III, West Point. Law.

RIDEOUT, CHARLES H. JR., Newport News. Law.

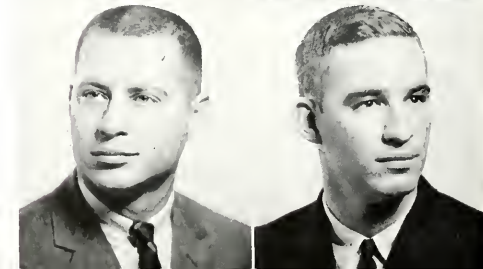

SCHOOL OF LAW

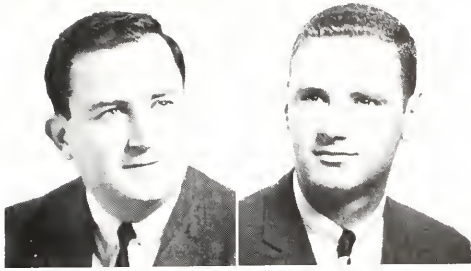

ROTH, JOHN T., Silver Spring, Maryland. Law.

ST. GEORGE, NICHOLAS J., Williamsburg. Law.

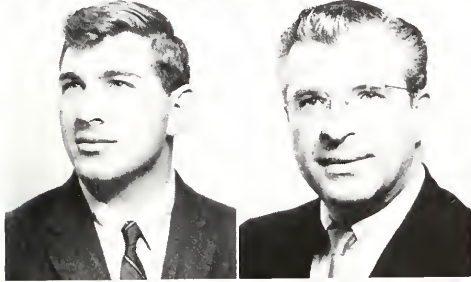

SHAPIRO, JOEL S., Norfolk. Law.

SHERWOOD, STANLEY C., Newport News. Law.

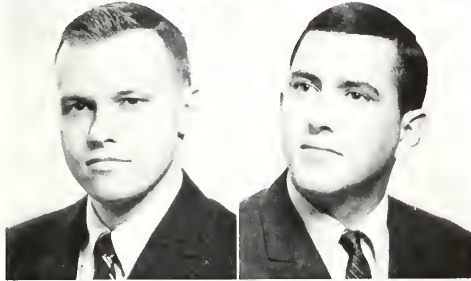

SHIELS, THOMAS A., Williamsburg. Law.

SHORT, DAVID LEE, Newport News. Law.

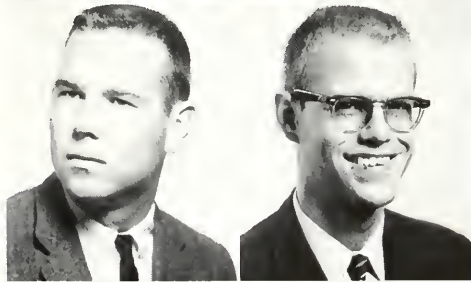

SMILEY, PRENTIS, Yorktown. Law.

SMITH, S. STROTHER, III, Richmond. Law.

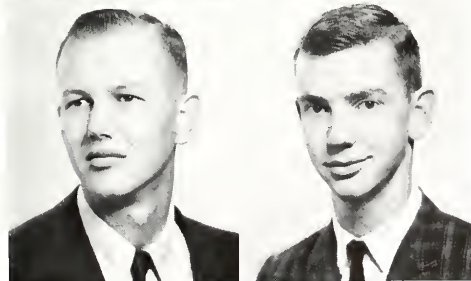

SNIDER, WINSTON G., Virginia Beach. Law.

STROPPE, RAYMOND H., Longmeadow, Massachusetts. Law.

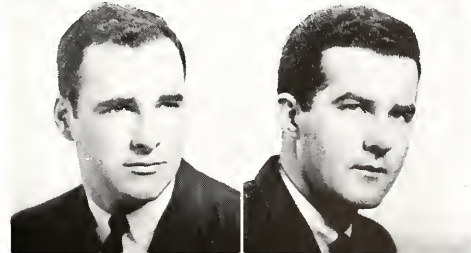

SULLIVAN, WILLIAM J., Waterbury, Connecticut. Law.

TARRANT, JOHN R., Williamsburg. Law.

MARSHALL-WYTHE SCHOOL OF LAW

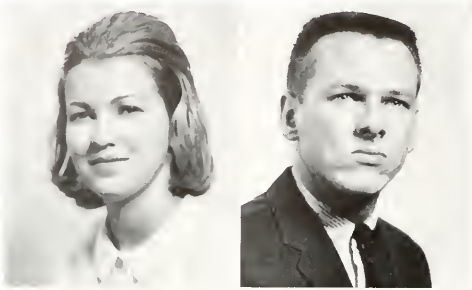

WATKINS, LINDA L., Hampton. Law.

WHITE, PETER HAYNES, Hopewell Junction, New York. Law.



WOOL, JOSEPH C., JR., Virginia Beach. Law.



Marshall-Wythe School of Law Annual Mock Trial

STUDENT BAR

The Student Bar at the College of William and Mary was created for introducing law students to the problems and responsibilities which they will incur in their profession. It acquaints them with the opportunities and obligations which they face in the legal field.

Each year the organization sponsors a "mock trial" in which the law students serve as the prosecutor and the defender, and the parties involved are portrayed by undergraduates. In addition the organization sponsors movies, and discussions and lectures in which men prominent in the legal field participate.



First Row: J. Bruno, Councilman; E. Byler, President; J. Zepkin, Secretary-Treasurer; R. Stropke, Council; J. Brendel, Vice President. Second Row: A. J. Coffman, J. Wool, R. Kane, S. Kapral, B. Coupe, J. Deal, T. C. Palmer, L. Watkins (girl), W. Richardson, R. Bray, G. Gleason, R. W. Dodson, A. Brownfield, T. Schels. Third Row: J. Kent, P. Burton, W. Snyder, C. Rideout, P. Shapiro, J. Stephens, P. White, E. Fischer, S. Hester, K. Kent, B. Cowardin, B. Sullivan. Fourth Row: K. Peter, R. Neve, P. Burns, F. Swersky, J. Vitol, J. Phillips, F. Yurasek, J. Porter, J. Giffre, B. Dodson, B. Koewan. Fifth Row: L. Compton, S. Sherwood, O. Beach, A. Thomas, J. Meagher, W. Keller, W. Smith, J. Tarrant, L. Stewart, S. Smith, B. Hill

PHI ALPHA DELTA

The George Wythe Chapter at the College of William and Mary of Phi Alpha Delta, national honorary legal fraternity, invites outstanding law students who have achieved a 1.0 overall average into its membership.

In an effort to stimulate interest in the profession, Phi Alpha Delta sponsors competitive discussions, debates and intramural "mock trials." Also they plan several social functions throughout the year to prove that the profession is not all work.



First Row: E. Byler, E. Fischer, J. Kent, J. Porter, J. Wool, S. Hester, J. Zepkin. Second Row: W. Sullivan, J. McGlothlin, D. Short, L. Stuart, A. Thomas, A. Coffman, K. Kent, L. Coolidge, J. Brendel. Third Row: R. Stropke, A. Bruno, L. Compton, J. Phillips, R. Neve, W. Keller, T. Shields, P. Anster





ORGANIZATIONS



"One way to make Phi Beta"

Phi Beta Kappa was founded at William and Mary on December 5, 1776, and is the oldest Greek letter fraternity. An invitation to this honor society is the reward given for outstanding scholarship during college. The original chapter met in the Appollo Room of the Raleigh Tavern here in Williamsburg. The group consisted of many young notables; among them was John Marshall who later became Chief Justice of the United States Supreme Court. The approach of Cornwallis' army in 1760 forced the college to close and with it the fraternity. However, it was revived in 1851 and again in 1893 and has had a continuous existence since that time.

The initiation of new members takes place in Phi Beta Kappa Memorial Hall on December 5 each year. The ceremony is followed by a dinner which may be attended by the public. After dinner Dr. Laurence H. Chamberlin, the Vice President of Columbia University, spoke on "Issues in Higher Education—Old and New." Another honored guest was Richard Eberhard, poet in residence at Dartmouth.

In the Spring 17 new members were added to the Phi Beta Kappa honor roll. They were Karen Back, Neota Hall, Joan H. Phillips, Frederick L. Dudley, Jennings Sharon Heywood, Sharon Z. Morris, Wilbur L. Davidson, Jr., William Jones Hutcheson, Paul Davidson Woodson, Charles Traeger, John Christopher Pollard, Mary Elizabeth Green, Mary Anita Jones, Margaret Gates Baker, Harold Anthony Gillies, John Cameron Hoppe, David Carter Hunter.



PHI BETA KAPPA



First Row: M. Ruddell, S. Cruise, L. Lawrence, L. Watkins, K. Burdett, C. Walker, P. Hegemon, S. Tolbert, S. Sawyer, B. Crabtree. Second Row: A. Morrison, J. Brook, J. Marshall, W. Kujawa, H. Crader, P. Hoyle. Third Row: T. McCullough, A. Steinmeyer, W. Lucas, R. Gill. Not Pictured: B. Pavey

Pi Delta Epsilon, national honorary journalism fraternity, is composed of undergraduates and faculty members who have made outstanding contributions in the field of journalism. New members are elected twice each year from the staffs of the newspaper, the yearbook, the literary magazine, and the radio station. Membership requirements include work on one or more of the above mentioned publications for at least a year, a 1.4 academic average, and participation in other extracurricular activities.

Some of the main purposes of the fraternity are to give recognition to superior collegiate journalists, to instill in its members the desire to maintain high standards of quality and integrity in their work on publications, and to bring together members of the various publications in a common endeavor.

Each year Pi Delta Epsilon sponsors a Publications Forum in September to introduce the new freshmen to the publications on Campus, and every spring, in conjunction with the Publications Committee, the fraternity sponsors the Publications Banquet. At this latter affair student journalists are honored and the new Miss William and Mary is formally announced.

Officers of Pi Delta Epsilon are Mike Flattery, president; Bill Black, vice president; Bruce Potter, treasurer; and Kay Burdett, secretary.



PI DELTA EPSILON



PI DELTA EPSILON OFFICERS

Mike Flattery, *President*; Kay Burdett, *Secretary*; Bill Black, *Vice President*



First Row: B. Black, S. Heagy, K. Burdett, M. Hodges, M. Flattery. *Second Row:* J. Saunders, P. Crow, S. Sadler, B. Reigelman, J. Hawk, G. Pehrson, A. Brownfield. *Not Pictured:* Dr. Kallos, *Advisor*; B. Potter, J. Solinger, G. Lott, V. Williams, J. Angell, N. Hahn, M. B. French



*Seated: H. Smith—Secretary-Treasurer; T. Steinmeyer—President
Standing: S. Sadler—Vice President.*

This National Honorary Fraternity is made up of junior and senior men, who are found to be outstanding in scholarship, and in general campus activities. It was founded in 1914 with the chief purpose in mind to recognize high achievement and to attain cooperative student-faculty relationships.

Omicron Delta Kappa sponsors the Spring Leadership Forum, which was held on November 23 this past year. Representatives from each campus organization partake in this Forum, and discuss current leadership problems.

The fraternity, along with Mortar Board, also sponsors the Yule Log Ceremony held in December of each year. Christmas caroles ring out, as the student body participates in the age old ceremony.

ODK has and continues to be a fraternity to uphold and inspire interest in general campus activities. It adds its part to help make William and Mary acceptable socially, culturally, and morally.

The president this year is Tony Steinmeyer. He is aided by Saumy Sadler, Mr. Smith, and Dean Lambert, who are the Vice President, Secretary-Treasurer, and Alumni Advisor, respectively.



OMICRON DELTA KAPPA



First Row: T. Steinmeyer; D. Hunter; J. W. Lambert; S. Sadler; R. Hardy. Second Row: H. Smith; J. Quinn; R. W. Kernodle; B. Reigelman; J. Gimmel

Mortar Board, National Senior Women's Honor Society, bases its membership on outstanding leadership, scholarship, and service. One of its objectives is the encouragement of these qualities on the part of the women students of the College. Another is their continuance on the part of the members, in the effort to serve the College community.

Each year Mortar Board presents one or more scholarships to deserving women. Fund-raising activities to aid in this project include the Used-Furniture Sale during Orientation Week, the Mum Sale during Homecoming and the silver and china displays.

Co-sponsorship with Omicron Delta Kappa of the Yule Log Ceremony the week before Christmas vacation is another traditional activity.

Members are tapped each spring at the All College Honors Convocation.

This year's officers are Nancy Ratz, president; Karen Back, vice president; Tish Paschall, secretary; Shauncen Cruise, treasurer; Polly Bean, historian; and Cam Walker, editor.



K. Back, N. Ratz, T. Paschall

MORTAR BOARD



MORTAR BOARD

First Row: S. Cruise, K. Back, N. Ratz, T. Paschall. Second Row: S. Heagy, P. Bean, C. Walker, L. Walker

QUEEN'S GUARD ASSOCIATION

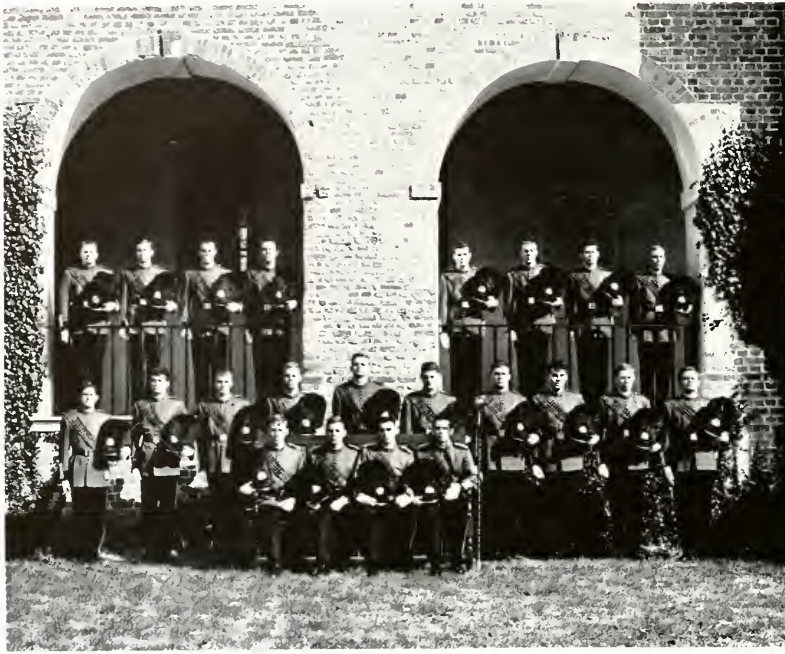

First Row, Seated: A. DeQuoy, P. Komelski, D. Kerr, C. Griffith. *Second Row:* S. Curcuro, J. Adams, K. Freeman, M. Page, L. Rosser, H. Cow, C. Thorne, T. Cross, P. Sewald, J. Jacobsen. *Third Row:* F. Roepecke, R. Rupperecht, B. Caine, R. Williams, L. Bly, L. Jolly, A. Mollohan, E. Moser. *Missing:* E. Johnson, A. Brown, J. Jester, J. Nickols

The Queen's Guard Association is made up of members of the Queen's Guard, the precision drill team of the Reserve Officers Training Corps. In the four short years since its initiation the Queen's Guard has already established a national reputation, winning honors in several competitions throughout the east coast. Their precision work is accentuated by the smartness of their uniforms. The team is dressed in bright red and black uniforms with a baldric of pleated Stuart tartan.

The purpose of the Association is to encourage the membership of qualified students in the Queen's Guard, and to further the interest of the students and faculty in it. This year Pete Komelski served as the President of the Association and was assisted by drill Captain Don Kerr.

CHI DELTA PHI



First Row: J. Clark, J. English, S. Heagy, S. Howard, D. Dameron. *Second Row:* C. Tetsloff, J. Weathersbee, D. Wade, S. Stitt, L. Youngblood, D. Weisbrod, B. Crabtree. *Third Row:* H. Baer, V. Williams, T. Busch, J. Faulstick, M. B. French. *Not Pictured:* L. Stringfellow

The stimulation of original creative writing and the promotion of interest in good literature are two main objectives of Chi Delta Phi, the national honorary literary sorority.

To achieve these purposes, the members participate in discussions of their own or others' creative works or sponsor guest speakers and writers. This year they are engaging in a creative writing contest among themselves.

Any woman may seek admission to the group by submitting three pieces of her own creative writing to be judged.

Officers for this year are Sandy Heagy, president; Susan Howard, vice president; Jeanne English, recording secretary; Judy Clark, corresponding secretary; and Doriss Dameron, treasurer. Mr. Dabney Stuart is the faculty advisor.

ETA SIGMA PHI

Eta Sigma Phi was founded at the University of Chicago in 1914 and was incorporated into a national fraternity in 1927. The purpose of the society is to further the spirit of cooperation and good will among the members of classical departments, to stimulate interest in study of the classics, and to increase knowledge of the art and literature of ancient Greece and Rome. Membership is open to both men and women who have maintained a high average in ancient languages for three semesters. New members are pledged in December and initiated in the Spring.

The club sponsors many lectures during the year given by both faculty members and outside speakers which are open to the public. Serving as president this year was Mary Anita Jones. The faculty advisor is Dr. George Ryan.



First Row: M. Mihadas, J. Sheets, A. Barden, S. Ferguson, W. Braman, M. Jones. Second Row: C. Harris, T. Cook, S. Frazier, D. Owens. Third Row: J. W. Jones (Faculty), C. Clements

PSI CHI

Psi Chi is the National Society in Psychology and a member of the American Psychological Association, and now in its third year of operation on the William and Mary Campus. Members chosen are outstanding undergraduates, graduate students and faculty members who are chosen twice a year. The purpose of Psi Chi is "primarily to advance the science of psychology; and secondly, to encourage, stimulate, and maintain the scholarship of the individual members in all academic fields, particularly in psychology." Psi Chi sponsors varied programs of interest as well as the open house in the spring. One major undertaking is the encouragement of research projects among Psi Chi members. Psi Chi also features lecturers prominent in the fields of psychology, and shares a picnic with the Psychology Club in the spring. The faculty sponsor is Dr. Stanley B. Williams and the officers are: Nancy Mahoney, president; Linda Walker, vice president; and Diane Wilkins, secretary-treasurer.



First Row: B. Burnett, J. Angell, A. Mahoney, L. Walker, D. Wilkins. Second Row: B. Watson, G. Hines, J. Kirssin, G. VanDyck, D. Wilson. Third Row: V. McKenna, S. Stephenson, S. Williams

PI DELTA PHI



First Row: S. Sawyer, H. A. Gillis, M. Bean, B. L. Smith, S. Morris. Second Row: T. McCullough, C. West, W. Deppe

Pi Delta Phi is the National French Honor Society dedicated to greater understanding of the French language and civilization.

New members are elected bi-annually into Beta Epsilon Chapter on the basis of scholarship in French and overall academic standing. Initiates must have a 2.0 average in French and a 1.8 overall average.

The society sponsors two scholarships and the annual Jules A. Verne Award, presented to the outstanding student of French in each chapter of Pi Delta Phi. The 1963 recipient of this award was Sharon Morris.

Activities this year included a faculty-student reception held in November for prospective French majors and French students.

Officers for the 1963-64 session were: Tony Gillies, president; Martha Bean, vice president; Betty Linn Smith, secretary; and Sharon Morris, treasurer. Dr. Gordon B. Ringgold served as advisor for the group.

KAPPA DELTA PI



First Row: C. Harris, K. O'Connor, V. Rosado, P. Bridges, M. Ruddel. Second Row: P. Bean, P. Hegemann, J. Norment, S. Roache, J. Lee, S. Stitt

Kappa Delta Pi grew out of the Illinois Education Club founded at the University of Illinois in 1809. Its purpose is "to encourage high professional, intellectual, and personal standards." In order to fulfill this purpose, juniors and seniors who have the necessary qualifications are elected to join this society. They must have a good scholastic average and plan to enter the teaching profession.

The club meets several times each year and members discuss new ideas and other topics relating to their field. The officers for this year were President, Val Rosado; Vice President, Barbara Bridges; Secretary, Kathy O'Connor, and Treasurer, Marion Ruddel.

ALPHA LAMBDA DELTA

Alpha Lambda Delta, the Freshman-Sophomore women's honorary scholastic fraternity, received its national charter on this campus in 1961. The qualification for membership is a 2.5 average for the first semester of the freshman year or a total 2.5 average for the entire freshman year.

The purpose of Alpha Lambda Delta is to encourage scholastic attainment and a higher standard of learning among underclass women. This year the William and Mary Chapter, one of over 120 national chapters, sponsored a spring banquet to honor both incoming and outgoing members.

The officers for the 1963-64 school year are Dena Kay Wade, president; Carolyn Hitt, vice president; Gladys Holland, secretary; Linda Gray, treasurer. Dean Donaldson is advisor and Miss Barksdale is a faculty sponsor.



First Row: L. Gray, D. K. Wade, P. Bean, C. Hitt, G. Holland. Second Row: S. Swarts, N. Gotwald, P. Johnstone, M. Sherman, C. Hudson, K. Carr, S. Hackney, F. Cole, D. Province

SCABBARD AND BLADE

Scabbard and Blade is the honorary military fraternity for outstanding R.O.T.C. students. Its purpose is to cultivate high standards of leadership, scholarship, and character. Members, chosen for their military and leadership ability, are elected by the existing group and are tapped at the fall and spring R.O.T.C. reviews.

Company K of the 8th Regiment was established at William and Mary in 1949. The group sponsors the John Reagen Memorial competition and tries to further student interest in the military affairs of the college and the nation.



First Row: J. Bennett, M. Lesniak, R. Manuel, T. Steimmeyer. Second Row: S. Merrill, B. Cleveland, P. Stout, W. Stewart, A. Woolridge

TAU KAPPA ALPHA



First Row: L. Marinelli, D. Province, S. Reynolds, J. Harris, D. Cave. *Second Row:* G. Kirk, S. Mansfield, B. West, T. Steinmeyer, D. McConkey—Faculty sponsor

Tau Kappa Alpha is the honorary forensics fraternity. Its members come from the outstanding debaters of the Intercollegiate Debate Council. They must have at least two years of debating experience and be in the upper third of their class. Those who qualify are nominated and elected by their professors. Each year the chapter competes in the Virginia Regional Tau Kappa Alpha Debate Tournament.

THETA ALPHA PHI



First Row: R. Gaines, T. H. Ward, J. Perry, T. Kester, L. Smith. *Second Row:* A. Haak, F. Dudley, A. Dixon, R. Mullis, S. Stitt. *Third Row:* C. Edmonds, C. L. Jones, T. Sindt, J. Davis, A. Bing, S. Patedis, H. Scammon

In April, the William and Mary chapter of Theta Alpha Phi, national honorary society for dramatics, hosted a nation-wide convention. The two-day convention featured several speakers.

Theta Alpha Phi sponsors pre-show lectures on performances given by the William and Mary Theatre. This year, Dr. Nunes, Dr. Neiman, and Dr. Golden were guest speakers.

After each William and Mary Theatre performance, Theta Alpha Phi sponsors a post-dramatem session. These sessions are conducted by the sponsor of the group, Dr. Howard Scammon. The entire campus is invited to participate in both the pre-show lectures and in the post-dramatems.

The 1963-64 officers were Thomas Ward, president; Tobey Sindt, vice president; Carol Jones, secretary; Bob Gaines, treasurer, and Anne Dixon, historian.

DELTA OMICRON

The international woman's music fraternity, Delta Omicron, was founded in 1909 at the Cincinnati Conservatory of Music. Its purpose is to develop closer friendship among music students to develop character, leadership, and scholarship, and to encourage excellence of individual performance and appreciation of good music.

This year at William and Mary, the Delta Tau Chapter sponsored a dinner in honor of their founders' day, had a visit from their national president, and participated in a campus sing. They support the Music Aid Fund.

Pledges of the Fraternity this fall were Cherry Sung, Jane Ann Brewer, Fran Brown, Annabelle Eaton, Linda Johnson, Carol McGhee, Donna Lynch, Mary Frances Sedwick, and Mrs. Dorothy Robbins. Jackie Crebbs serves as the 1963-64 president, aided by Michelle Hatcher, vice president, and Margaret Kirk, secretary-treasurer. Dr. Truesdale is faculty advisor and Mrs. Donald Gonzales is Alumni advisor.



First Row: M. Gonzales, M. Kirk, J. Crebbs, M. Hatcher, D. Lynch. Second Row: J. Whitehead, M. F. Sedwick, A. Eaton, R. David, J. Bushong, C. Sung. Third Row: C. McGhee, F. Brown, L. Johnson



Aerial view of new campus.

THE STUDENT



BILL CORLEY, *President*, Student Association

The Student Assembly is the legislative part of the Student Government. It is considered as the most important division of the government since it is the most representative.

The purposes of the Student Assembly are to bring the ideas of the students to the assembly for discussion, vote, and upon approval, send them to the Board of Visitors. This organization keeps the students informed on what is being done, and is always ready to listen to any suggestions at their open meetings.

There are sixty-three members in the assembly. Led by the three Student Government officers are President of IFC, President of WDA and of Pan-Hell, president, vice president, and secretary-treasurer of each class, along with fifty-seven representatives from the dormitories, fraternity row, and sorority court. The Day Students are also equally represented; these members each representing fifty students.

GENERAL COOPERATIVE COMMITTEE



First Row: V. Jones; S. Roache; J. Lambert; S. Snidow; C. Evans. *Second Row:* T. Vaughn; R. Hardy; B. Corley; C. Barnes; G. King; J. Bennett; B. Riegelman

ASSOCIATION

EXECUTIVE COUNCIL

The executive branch of the Student Government has two main functions. First, it organizes the standing committees of the Student Assembly. These committees in turn may function by themselves and make their own decisions. Secondly, this council finds in its rights and duties to bring up all or any ideas that have come to its attention and to discuss them. Then it must present this legislation to the Student Assembly for further discussion and debate. Also, this council is ready to advise the President of the Student Body whenever he requests such advice.

The members of the Executive Council include the three officers of the Student Government, President and Vice President of each class, and the chairman of the standing committees.



First Row: J. Bennett; C. Evans; B. Corley; T. Vaughan. Second Row: A. Brown; D. Hunter; J. Ward; P. McIntosh; G. Chucklet

STUDENT ASSOCIATION



First Row: M. Cloney; M. Baskerville; A. Askew; G. Pierce; J. Bennett; B. Corley; C. Evans; T. Callahan; C. Boyesen; K. Thompson; G. Berks. Second Row: C. Jones; S. Frazier; D. Ford; V. Jones; N. Baumgardner; J. Norment; S. Roache; B. Popkin; L. Marrow; L. Ehir; P. Cooke; L. Meushaw; G. William; A. Barden; B. Dunaway; G. Weis. Third Row: D. Harrell; T. Brodie; A. Armstrong; P. McIntosh; S. Akerman; W. Grant; G. Chocklett; C. Kresch; L. Qualls; B. Davis; T. Gardo; D. Hunter; A. Brown; A. Bamen. Fourth Row: J. Bjorkholm; J. Bell; D. Gaebe; B. Willis; G. Dupuy; D. Ralston; J. Ward; D. Rector; C. Pearce; W. Weake; L. Walter; D. Clements; T. Vaughan

MEN'S HONOR COUNCIL

The honor system which is used in many colleges and universities throughout the country was established at William and Mary in 1779. It is one of the most important and also one of the most cherished of the priorities of this College.

The first job of the Honor Council is to acquaint the freshmen and men transfer students with the high standards held by the College and also with the things that constitute an honor offense. Each student must pledge himself not to cheat, steal, or lie. Neither must he allow this behavior to exist in his fellow students.

The Honor Council is an active force on the campus, as it emphasizes individual responsibility. Several times during the year the students are reminded of their personal obligation, their rights, and their limitations as they are set up under the system.

The primary function of the Honor Council is to investigate honor offenses and hold trials whenever necessary. In addition, it is the duty of the Honor Council to preside over student elections, count the ballots, and post the results.

The Men's Honor Council is run entirely by the students themselves. Service on this Council gives authentic experience with the judicial system because the testimonies are heard and the verdicts are rendered by the members themselves.



ROGER HARDY, *President*



First Row: R. Moore, B. Buckley, R. Hardy, E. Watters. *Second Row:* B. Weeks, M. Sopchak, C. Carlson. *Not Pictured:* B. Blanton

WOMEN'S HONOR COUNCIL



KAREN BACK, *Chairman*

No society can long exist without personal honor and responsibility on the part of each of the members. At William and Mary the Honor Code places special emphasis upon the individual's role in maintaining high standards of conduct. To this end every incoming freshman must pledge to neither lie, steal, or cheat, and to report these offenses in others. To enforce the spirit of the Honor Code two Honor Councils, the Men's Honor Council and the Women's Honor Council, have been established.

The Women's Honor Council consists of eight members: Karen Back, chairman; Beth Childs, vice chairman; Kathy Wiese, secretary; Linda Walker, senior representative; Susan Roberts, and Jay Louise Weldon, junior representatives; and Cam Buchanan and Carolyn Hitt, sophomore representatives. These dedicated girls petitioned for nomination and were duly elected to their offices last spring.

The main concern of the Women's Honor Council is the investigation of honor offenses involving women students. They determine whether or not an offense has been committed and recommend a penalty. The president and deans then thoroughly review the case and make the final decision regarding the penalty.

In addition to its regular duties of administrating the Honor Code among the women students, the Women's Honor Council also participated in Orientation Week, familiarizing the Freshman Class with the system and supervising the signing of the pledge cards. In dormitory talks, members of the Women's Honor Council reminded the women of the responsibilities they assume when taking final exams under the Honor System.



First Row: K. Wiese, K. Back, B. Childs, L. Walker. *Second Row:* J. Weldon, S. Roberts, C. Hitt, C. Buchanan

WOMEN'S DORMITO



First Row: J. Clark, M. Robert, V. Jones, C. Walker, M. Milona, G. West, D. Dettmer. *Second Row:* J. Stern, S. Minnick, D. Delaney, P. Bean, M. Temple, B. Hopson, M. Erskine. *Third Row:* S. Gebhart, S. Kerby, M. Anderson, B. McDermott, S. Forstbauer

Under President Vee Jones, the WDA or Women's Dormitory Association maintains the responsibility of enforcing the social rules of the dormitories. These rules are carried out by the Dormitory Council of WDA, which is composed of the four officers of WDA and all the dormitory presidents. The Administration of the College has given the responsibility of maintaining the conduct of the women students to the Dormitory Council.

The Women's Dormitory Association is an organization which exercises influence over the great majority of the women students at William and Mary, since each woman student who lives in a College dormitory must comply with the WDA rules.

Three general meetings of WDA were held this year at Phi Beta Kappa Hall. At the fall meeting of freshmen and transfer students, Vee introduced herself, Vice President Cam Walker, Secretary Marge Robert, and Treasurer Mar-C Milona. The four officers compose the Executive Cabinet of the Woman's Dormitory Association. The officers explained to the freshmen and transfer students the dormitory rules and presided over a written test given to these new students to make sure that they understood the WDA rules.

Two meetings were held second semester; at the first of these meetings, suggestions for rule changes were taken and put to a vote of all the women students. One important change enacted last year was the lengthening of the Friday night social hours from 11 p.m. to 12 midnight. At the last meeting of the year, next year's officers were installed.

The Dormitory Council of the Women's Dormitory Association is responsible for the functioning of the Association. It is composed of the four WDA officers and the presidents of each dormitory, and has charge of the maintenance of a high standard of conduct for the women students.

In the individual dormitories, WDA rules are enforced by the House Council, consisting of the officers of the dormitory and the hall proctors.

Each woman student residing in a dormitory is given a WDA handbook at the beginning of the year, and is expected to know the rules of the dormitories. For violations of these rules, WDA has certain established penalties which are given automatically to the offenders. These penalties include signing in one hour early for one week, and being placed on strict campus for a specified number of days.

In addition to the duties connected with enforcing the social rules, WDA sends its President to the Student Association, sponsors a housemother's tea, and cooperates with the College Administration in selecting sponsors and Ludwell house presidents. Plans are being made to provide a scholarship for a deserving woman student.

DORMITORY ASSOCIATION

WDA PRESIDENT

The President of the Women's Dormitory Association is elected each year in the Spring. The Dormitory Council presents two nominations for each Dormitory Council office. Other candidates may petition and run for the offices if they qualify. The candidate must be a rising senior and must also have served a year as a member of the Dormitory Council or on a House Council. Another qualification is that she have an overall 1.0 average and 1.0 for the semester preceding election.

The President presides over all meetings of the Association and the Dormitory Council, she serves as a member of the Discipline Committee when a woman student is involved. She also sets up the Summer School WDA in cooperation with the Chairman of the Honor Council.



V. JONES, WDA President

WDA OFFICERS

In addition to the President, there are three other elected officers in the Women's Dormitory Association. The Vice President must be a rising Senior. She is in charge of the social functions and represents the WDA in orientation week. The Secretary must be a rising Junior. It is her duty to keep the minutes of all WDA and Dormitory Council meetings. The Treasurer must be a rising Sophomore. She is in charge of the collection of WDA funds and also the fines imposed on members.



First Row: C. Walker, Vice President. V. Jones, President. Second Row: M. Robert, Secretary; M. Milona, Treasurer

PRESIDENT'S AIDES



First Row: B. Cleveland, S. Roache, N. Ratz, K. Back, V. Jones, D. Hunter. Second Row: T. Vaughan, B. Reigelman, B. Corley, R. Hardy



DR. AND MRS. PASCHALL

Each Fall thirteen students are awarded gold medals engraved with the College Seal and designed by John S. Bryan in 1935. These medals signify that these people have been named as President's Aides by W. M. Jones, Dean of the Faculty. This honor is bestowed on students whose offices have elevated them to distinction.

By virtue of their offices the following are appointed automatically: President of the Student Body; Presidents of the Junior and Senior Classes; Chairman of the Men's and Women's Honor Councils; President of WDA; Chairman of the Judicial Council; President of ODK; President of Mortar Board, and Editor in Chief of *The Flat Hat*. In addition the President and his wife choose two outstanding students from the Student Body at Large.

The duties of this group range from serving as guides to distinguished visitors to acting as hosts and hostesses at the President's receptions. Also, they comprise a part of the official party at convocations. They walk with the President following the mace.

Yet, their duties are dual in that they serve as representatives of the Student Body in discussions of campus problems and objectives, while at the same time, they serve the administration.

ORIENTATION SPONSORS



First Row: S. Stevenson, M. Downing, I. Efrid, C. Boysen, S. Odum, D. Boren, K. Atkinson, L. Gray, G. Williams, K. Carr, M. Furey, A. Morrison. *Second Row:* I. Randolph, S. Ferguson, B. Dunaway, A. Baskerville, L. Marcus, K. Ingram, D. Province, C. Buchanan, C. Hill, C. McClary, B. Popkin, K. Hagen, M. Fridenstine, K. Olshansky, P. Holtzmueller. *Third Row:* B. Hendricks, J. Holdren, S. Smith, J. Kirssin, J. Cheatham, C. Tucker, S. Stainback, P. Patterson, M. Corn, M. Milona, R. Jenks. *Fourth Row:* B. Cleveland, B. McIntosh, B. Edel, P. Hall, C. Thomson, M. Sherman, P. Adams, L. Meushaw, M. Wessells, B. G. Sanford, C. Kresch, B. Black

The purpose of Orientation Week is to help freshmen become familiar with the College and College life. Each spring sponsors and group leaders, who assist the Freshmen during their orientation period and through the rest of the year, are selected on the basis of character, scholarship, leadership, and interest.

For several days before the freshmen arrive, the sponsors go through a training period and are acquainted with their responsibilities. Throughout the week freshmen are helped to become familiar with members of the College faculty, with the honor system, and with various organizations on campus by attending meetings, speeches, and receptions.

Each sponsor and group leader is responsible for a certain number of students, usually from five to seven. The sponsors become acquainted with the students in their groups by corresponding with them during the summer. In addition to conducting their groups around campus, the sponsors also give placement tests to the incoming freshmen. They serve as advisors and counselors and are urged to continue this job throughout the year, developing a close relationship between the sponsors and their sponsor groups.

The head sponsor for freshman women for the 1963-64 session was Susan Stevenson. Her assistant was Lyne Marcus. Bill Cleveland served as head group leader for freshman men, assisted by Scott Ferguson. Dean Lambert, with the aid of Dean Barnes and Dean Donaldson, was in charge of Orientation Week.



HEAD ORIENTATION SPONSORS
S. STEVENSON, B. CLEVELAND

STUDENT PUBLICATIONS COMMITTEE



First Row: B. Reigelman; G. Pierce, B. Corley. Second Row: J. Marshall, J. Saunders

The Student Publications Committee is composed of the editors of the three College publications: the COLONIAL ECHO, *The Flat Hat*, and *The William and Mary Review*. The members of the Committee this year are Jerry Saunders, editor of the COLONIAL ECHO; Bucky Reigelman, editor of *The Flat Hat*; and Jeff Marshall, editor of *The William and Mary Review*. In addition to these three are Ginnie Pierce, the Chairman, and Bill Corley, President of the Student Government. There are also two faculty advisors: Dr. Cecil McCulley, who was elected by the Student Activity Fee Committee; and Dr. Alexander Kallox, who was elected by the Committee itself.

The purpose of the Committee is to maintain high standards of journalism in the campus publications. The editors of these publications bring their problems to the bi-monthly meetings and there they are discussed and various solutions are suggested. Although the Committee acts as a coordinator, the final solution of any problem rests with the editor in charge. In this way he keeps his full authority while benefiting from the advice of the members.

This year the Committee sponsored a conference of Sigma Delta Chi, a national journalism fraternity. For this conference they set up a showcase at Phi Beta Kappa Memorial Hall and also had a luncheon for those attending.

In the Spring each of the member editors submits his nominations for an editor to replace him. It is the job of the Committee to approve these nominations. If there is more than one nomination for an editorship, the Committee will select the editor from among the nominees. The Committee also selects the Business Managers for both the COLONIAL ECHO and *The Flat Hat* at this time.

Later in the season the Committee sponsors the annual Publications Banquet together with Pi Delta Epsilon, the honorary journalism fraternity. The speaker this year was Mr. Newbold Noyse, Editor of the *Washington Star*. At this banquet awards are made to students who have made outstanding contributions in the field of journalism. The event is also marked by the announcement of Miss William and Mary and the COLONIAL ECHO dedicatee.

COLONIAL ECHO



MARGIE HODGES



DOUG WOOD



JERRY SAUNDERS

To those who see the finished product, the COLONIAL Echo is a pictorial account of life at William and Mary as viewed by the students. This is, of course, the effect which the staff has worked to convey. However, to those who worked to put together the book, it represents a lot of fun and even more work.

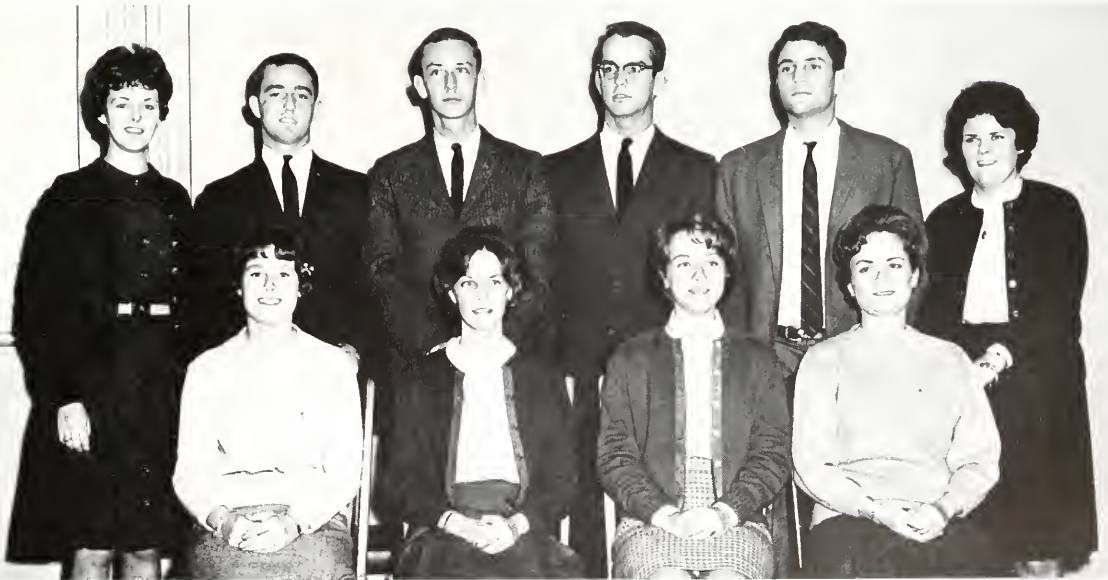

First Row: J. Blevins, A. Cox, M. Fridenstine, P. Trevvett. Second Row: M. Smith, R. Murtaugh, B. Lambert, J. Meek, J. Zaba, C. Tierney. Not Pictured: L. Marcus



"Copy Editor hard at work."

COLONIAL

The job of publishing the COLONIAL ECO begins the previous summer. It is then that plans are made for the layout of the book. The cover is designed and the new editor, with a fresh enthusiasm, starts out to change the whole works. When his illusions die down and he gets back to earth and realizes his limitations, and those of his staff and budget, work begins on the book in earnest. With the able and very patient assistance of the printer and engraver a dummy is made of the book. Chances

WOMEN'S SPORTS STAFF

J. Philpot, L. Sheffield, L. Marcus

MEN'S SPORTS STAFF

F. Wright, R. Murtaugh, D. Goodwin

LITERARY STAFF

First Row: M. Weinhold, C. Tierney, S. Brand, B. Anderson. *Second Row:* L. Meushaw, M. Fisher, L. Hudgins, P. Trevvett, C. Stouberner

BUSINESS STAFF

First Row: L. Groom, P. Plummer, M. Furr, A. Dixon, M. Sater. *Second Row:* T. Fitzhugh, M. L. Sigmon, P. Trevvett, C. Ansell

ART AND PHOTOGRAPHY

J. Meek, G. Hines, R. Murtaugh, J. Blevins



The trick is turned.

ECHO

are this dummy will be changed many times in the next few months.

Returning to school in the fall the editor and staff are full of zeal and sure that this will be the best Echo yet. After a short span of 3 weeks at the most, the zeal has died and they'll settle for just getting a book out. Finally, the book is finished and really it's not so bad. Sure, it'll be criticized, but then what isn't?

COPY STAFF

First Row: P. Trevvett, B. Lambert, S. Stevenson. *Second Row:* R. Murtaugh, R. Goodwin, L. Stableford

FEATURE STAFF

First Row: B. Robinson, R. Venable, M. Crowgery. *Second Row:* E. Brown, M. Smith, E. Medinger

FRATERNITY STAFF

First Row: B. Fox, B. Jansen, D. Shea. *Second Row:* R. Murtaugh, J. Zaba, B. Palmer

CLASS STAFF

First Row: E. Allen, B. Davis, P. Cullen, L. Groom, B. Barrett, L. Meushaw, L. Sheffield. *Second Row:* A. Cox, M. Hocutt, J. Hoskins, P. Plummer, T. Fitzhugh, B. Chesbite, S. Roussow, B. Keahay. *Third Row:* B. Bracey, M. Sprinkel, L. Hudgins, C. Tierney, P. Trevvett, F. Pishur, M. Downing, P. Greenwood, C. Boyson, L. Jay, D. Skydaneck, B. Robinson. *Fourth Row:* K. Holmes, M. Murphy, L. Smythers, M. Barber, A. Stone, J. Fitzgerald, L. Adams, C. Ansell

ORGANIZATIONS STAFF

First Row: L. Hudgins, L. Groom, D. Chapman, P. Trevvett, B. Anderson, M. Land, M. Brennan. *Second Row:* K. Hassnair, M. Weinhold, C. Tierney, M. Underwood, B. Ruffin, M. Holbrook, M. Mays, S. Brand, S. Harkness

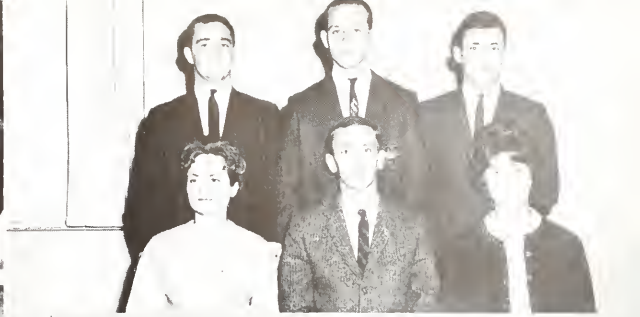

THE FLAT HAT

The *Flat Hat* this year, under the leadership of Editor Bucky Reigelman, reflected a more exhaustive coverage of news and a wider editorial policy than ever before. The establishment of "News in Brief" and an administrative "beat system" facilitated an exhaustive system for gathering campus news. The editorial telescope delved into such issues as the Virginia Poll Tax, Alumni contributions, integration in Prince Edward County, and College expansion.

Through its coverage of all campus news, sports, and features the *Flat Hat* served to pull together the varied interests of students, faculty, and administrators each Friday at 4 p.m. The *Flat Hat* also provided a ready medium for student and faculty ideas in its lengthy and sometimes controversial Letters to the Editor column.

Reigelman was assisted by two other seniors, Managing Editor Bill Black and Assistant Editor Pete Crow. Other editors were Kay Burdett and Gordon Pehrson, Associate Editors; Sammy Sadler, Business Manager; Joanie Solinger, News Editor; Tom Gardo, Sports Editor; Wilford Kale, Feature Editor; Mike Flattery and Laidler Freeman, Technical Assistants; John Bell, Copy Editor; Ginny Knoop, Make-up Editor; Tony Brodie, Advertising Manager; Bob Gatten, Photography Editor; Nani Hahn, Typing Editor; Don Lefelar, Circulation Manager; Donna Munsey, Exchange Editor; and Mortimer One, Military Consultant.

Seven seniors and juniors served as Editorial Assistants: Sandy Heagy, Bill Hutchinson, Bobbi McDermott, JoAnne Taylor, Diana Weisbrod, Viki Williams, and Carol Anne Wylie.

Fifteen members of the staff travelled to New York City in the autumn to receive an All-American trophy presented to the *Flat Hat* by the Associated Collegiate Press. The group took part in workshops and listened to the leading journalists in the country.

Such an award reflects the *Flat Hat's* distinctly outstanding qualities of writing and composition, in addition to its complete wide range news coverage.



BUCKY REIGELMAN, Editor, *Flat Hat*



BILL BLACK, Managing Editor, *Flat Hat*

S. SADLER, Business Manager, *Flat Hat*



First Row: G. Knoop, J. Solinger, N. Hahn. Second Row: T. Brodie, D. Munsey, T. Gardo. Third Row: J. Bell, W. Kale



B. Hutchins, M. Flattery, H. Freeman, K. Burdett, G. Pehrson



L. Helrich, E. Stokes, G. Vanddyck, L. Lee, P. Greenwood



E. McWhirt, D. Berryman, J. Hutzel, W. Kale, N. Wakerlin,
J. Taylor, L. Youngblood



First Row: L. Lee, A. Clark, J. Solinger, J. Taylor, D. Bright,
E. Matthews, G. Vanddyck. *Second Row:* L. Owre, P. Coss,
J. Haley, P. Cullen, S. Smith, D. Ferris, L. Tuggle, F. Zwenigs,
D. Parker



First Row: R. Jenks, T. Garlo. *Second Row:* J. Sours, P.
Butler, B. Mitchell, L. Stableford, R. Wolfson, J. Gatti



M. S. Baskerville, K. Ingram, I. Lynn, T. Brodie, C. Hitt, K.
Frost, S. Bushong



P. Stange, G. Knoop, C. Harlow, M. Lombardi



First Row: P. Hall, D. Lefelar, E. Allison. *Second Row:* C.
Tetsloff, K. Frost, G. Michael, D. Truesdell, L. Doerics, B.
Bland



First Row: J. Bell. *Second Row:* M. Baskerville, L. Groom,
E. Stokes, S. Roberts, C. Scheid, S. Frayser. *Third Row:*
D. Ferris, J. Hutzel, T. Elliot, A. Bamen, M. Lombardi

THE WILLIAM AND MARY REVIEW



First Row: S. Van Brunt, S. Cruise, P. Davidson, M. Graham, M. French, J. Marshall, S. Trenholm, B. Newton, R. Ramsey. Second Row: R. Milner, T. Duecker, B. J. Lubin, S. Ward, L. Diamant, E. Grilla, J. Mitchell, H. Baer, L. Harvey. Third Row: J. Weathersbee, H. Krauss, T. Qualls, C. West, T. Steinmeyer, S. Skinner, A. Harries, T. Plichta

The academic year of 1963-64 marked the third and fourth issues of *The William and Mary Review*, published for the first time in 1962-63. The magazine, incorporating *Royalist*, the former William and Mary literary magazine, and *Seminar*, an academic journal published at the college, was headed by Jeffrey Marshall. *The William and Mary Review*, while it attempts to recognize and stimulate original literary and artistic activity on the campus, represents a vital force in perpetuating and in striving to re-establish creative excellence and provocative insights synonymous with the past heritage of the College of William and Mary. It aims at both student and to a lesser extent faculty participation within the college environment, and in a widening scope outside the campus at the participation of outstanding individuals who are in any way connected with William and Mary. The Editor of 1963-64 interviewed Richard Eberhart, distinguished American poet, poet in residence and Prof. of English at Dartmouth College; and he also invited Pamela Hansford Johnson, noted British authoress and literary critic, to write for the magazine. Contents of the *Review* included short stories, poetry, and essays as well as photography and art work, contributed by members of both the faculty and student body. The second spring issue was in part a commemoration of the 400th birthday of William Shakespeare's birth.

Assisting the Editor during the year were Janet Beers, Managing Editor; Blake Newton, Business Manager; Sarah Trenholm, Exchange Editor; Susan Ward, Art Editor; Judy Weathersbee, Secretary; Frank Plichta, Photography Editor; Martha Graham, Copy Editor; Steven Skinner, Typing Editor and an Editorial Board comprised of Susan Van Brunt, Harriet Baer, Richard Wenz, Elizabeth Grillo, Laurette Harvey, Andre Harries, Calvin West, W. L. Davidson,

Roberta Ramsey, Shauneen Cruise, Anthony Steinmeyer, and Leslie Diamant.

Advisors to *The William and Mary Review* were Mr. David C. Jenkins and Mr. James A. Servies.



JEFFREY E. MARSHALL, Editor

WCWM



First Row: E. McWhirt, N. Pinney, F. Drewry, J. Hawk, G. Lott, J. Roth, S. Cureuru, P. Korty, R. Howard. Second Row: A. Tugman, K. Walters, E. Matthews, J. Mansfield, S. Phillips, T. Feeteau. Third Row: C. Pence, R. Stark, M. Hofbauer, T. Stewart, M. Forehand, C. Johnson

Broadcasting nine hours a day, seven days a week, William and Mary's FM radio station, WCWM, provides students with an opportunity to obtain firsthand experience

in modern radio broadcasting techniques. This non-commercial, educational station maintains its studios in Phi Beta Kappa Memorial Hall.

The staff of WCWM is composed of student volunteers under the able guidance of Mr. James Sawyer, who assumed his duties as director of radio and TV this past summer. This year also marks the addition of the first full-time radio-TV engineer to the staff, Mr. James W. Slate.

The regular broadcasting schedule satisfies a wide variety of listening preferences. Programs range from "Cue," a show of popular music, to "Encore," featuring classical sounds. In addition to the regularly scheduled programming WCWM broadcasts special programs periodically. Due to the success of a rock and roll marathon last June, four have been included in this year's schedule. The radio station has recently had the telephone company install new equipment which greatly improves the quality of remote broadcasting. Consequently, an increased number of remote broadcasts have been planned. These remote shows include live hootenannies and shows from the campus center lobby during Campus Chest Week. In addition, WCWM technicians are on hand to tape such campus events as the concert series, recitals, special lectures, and basketball games.



GEORGE LOTT, WCWM Head Announcer



First Row: J. English, S. Bieler. Second Row: N. Engle



COL. GREENE



First Row: J. Howell, J. Saile. Second Row: J. Marshall, W. Davidson



First Row: M. Sigmon, J. English. Second Row: J. Saile, J. Howell

Completing its fourth full year of operation, the Campus Center has served increasingly as the meeting place for students of the College in offering a variety of educational and recreational programs as well as facilities for music listening, television, billiards, table tennis, shuffleboard, bridge, dancing, moving pictures, meetings, lectures, and musical events. It has provided space, as well, for the offices of the three student publications, *COLONIAL Echo*, *Flat Hat*, and *The William and Mary Review*; Student Government, Pep Club, and "The Wigwam," the popular campus snack bar.

Functioning primarily under the guidance of Activities Supervisors, Student Assistants, and five Student Committees, namely Program, Publicity, Film, Exhibits, and Poster, the Center has offered opportunities for student participation in the organization, publicity, and presentation of its various programs in addition to rendering assistance to academic departments utilizing its facilities. Notable among events sponsored by

CENTER



First Row: B. Edwards, K. Bonner, S. Stevenson. *Second Row:* S. Curcuro, B. Lambert, T. Vaughn



B. Ritchel, M. Vener

the Center this year has been an expanded Foreign Film Series of seven films representing six different countries, weekly Sunday afternoon and evening moving pictures, movie cartoons during mid-term examinations, week-end dances for freshmen, hootenannies and jazz concerts. Several art exhibits have been featured including paintings and etchings on loan from the Twentieth Century Art Gallery, works by the students of the College, 19th Century toys from the Abby Aldrich Rockefeller Folk Art Collection, and a display of items related to the Art of Falconry.

Over-all programming has been under the able leadership of Kay Bonner, Chairman of the Program Committee with assistance from Beverly Titchel in charge of Publicity, John Saile and Pete Davidson, who were responsible for the selection of domestic and foreign film features, respectively, John Howell who headed the Exhibits Committee and Sharon Bieler, Chairman of the Poster Committee.



First Row: M. Walsh, C. Carr, J. House, K. Bonner, K. Peter. *Second Row:* J. Porter, G. Spanoulis, L. Compton, B. Buckley, D. Walsh, T. Shields

THE WILLIAM AND MARY



"Our Town—Wedding Scene."

The 1963-64 season was the 38th year of the William and Mary Theatre. Four superior plays were presented, offering excellent entertainment to the College community. All students of William and Mary were able to audition for parts in any of the plays. Participants in the performances were competitively chosen on the basis of their qualification for the public enactment of the plays.

Our Town, given in October, opened the Theatre's season. Thornton Wilder said about his play that it was "an attempt to find a value above all price for the smallest events in our daily lives." The stage setting was notable in that it was very simple, serving to enforce the importance

of the theme: to live life to its utmost.

The production of *Lola* was an especially exciting event in that it was written by two students of William and Mary, Richard Westlake and Arden Bing, Jr. The play was based on the life of Lola Montez, an aspiring dancer and dramatist, who came to this country in the 1850's. The script portrays her failures, her travels, and her relationships with the people she met.

The third play of the William and Mary Theatre season was *Death of a Salesman*, by Arthur Miller. Centering around a salesman who felt that his life would best be over, the story of his life and death was told tenderly, with

"Our Town—A day in *Our Town*."



MARY THEATRE



"Lola—A play within a play"

consideration for the dignity of the declining man.

Commemorating the 400th anniversary of the birth of Shakespeare, the season closed with the Theatre's production of *Richard III*. An intriguing tragedy, the drama concerned Richard's forceful climb to power and his eventual decline.

The William and Mary Theatre sponsored other activities along with the production of four plays. During Orientation Week, an open house was held for the freshmen, acquainting them with the facilities of Phi Beta Kappa Memorial Hall, "the best equipped non-professional theatre in the world." In November the famous Canadian Players

were presented in *Henry IV, Part I*. This play also served as a celebration of Shakespeare's birth; and the players excellently portrayed the theme of Henry's battle against rebel forces. In March the National Players were presented at Phi Beta Kappa Memorial Hall in *Oedipus Rex*, a classic Greek tragedy.

Assisting the students as invaluable faculty advisors in the presentation of the plays were Mr. Howard Scammon, Director; Mr. Russell T. Hastings, Designer; Mr. Frank Staroba, Playwright; and Mr. Albert Haak, Technical Director.

"Lola—Dance of the Reporters"





WILLIAM AND MARY THEATRE

First Row: S. Minnick, T. Kester, A. Haak, C. L. Jones, T. Sindt, S. Stitt, E. Bannerman, C. Carter, U. Riddick, R. Mullis, R. Gaines. *Second Row:* A. Dixon, N. Wakerlin, B. Mulcahey, N. Butler, M. Hofbauer, C. Johnson, J. Hein, P. Plummer, C. Sturges, M. Ballard, B. Gilmore. *Third Row:* H. Seannon, S. Paledes, L. Smith, C. Edmonds, T. Ward, N. Combs, B. Newton, J. Davis, J. Perry, L. Blandford, F. Dudley, E. Bradley, S. Griswold, T. Baker. *Fourth Row:* D. Bing, R. Holmquist, R. Vos, T. Haley, J. Kirkpatrick, R. Fanzar, K. Taylor, K. Hutchinson, S. Benbow

1963-64 PRODUCTIONS

- Our Town*.....Wilder
- Lola*.....Bing and Westlake
- Richard III*.....Shakespeare
- Death of a Salesman*.....Miller



"Lola—Interview of one of Lola's suitors"

THE BACKDROP CLUB



First Row: M. Underwood, S. Stitt, J. Davis, C. Jones, L. Blandford. Second Row: B. Mullis, T. Ward, B. Newton, E. Johnson, J. Perry

The Backdrop Club originated at William and Mary in 1938 as a club devoted to the production of a musical comedy each year in May. In its first years, the club produced original plays, but since 1958 has turned to Broadway musicals. This year's production was "Once Upon a Mattress," directed by Jim Perry. The comedy is a ribald staging of the well-known medieval fairy tale, ruled over by a mute king and a talkative queen. All couples in the kingdom are forbidden to marry until the Queen found a suitable mate for her son, Prince Dauntless. Twelve candidates have failed to meet the Queen's strict requirements when the heroine, Princess

Winnifred enters the castle by swimming the moat, determined to marry Dauntless.

All directing, acting and production work on the show was done by undergraduate students at the college. The officers for this year's production were: Judy Davis, president, Jimmy Perry, director, Carol Jones, treasurer, Susan Stitt, secretary, and Ed Johnson, publicity business manager. Tom Ward, Blake Newton and Bob Mullis handled the technical aspects of the show, Lucy Blandford and Margaret Underwood were responsible for costumes, and the student advisor was Russell Hastings.



"Prelude to the Performance"



"Ya, gotta be sincere"

THE WILLIAM AND



Carolyn Adams, Laura Baxley, Martha Bean, Mary Brennan, Frances Brown, Pauline Cherry, Carron Clow, Jacquelin Crebbs, Dianne Dettmer, Bonnie Engel, Janet Fohs, Marie Fridenstine, Grace Guin, Carolyn Harris, Michaelle Hatcher, Cheryl Johnson, Linda Johnson, Kathryn Lehman, Donna Lynch, Mary Lou Mays, Carol McGhee, Carol Miller, Nancy Neet, Jane Norman, Catherine Parsons, Sue Rankin, Diane Rassiga, Marjorie Robert, Mary Sherman, Mary Elizabeth Smith, Betty Swayne, Sandra Tuck, Jay Louise Weldon, Diane Wilson, James Becker, James Bell, John Brooks, Lyle Campbell, Robert Casey, John Cole, James Cornette,



DR. CARL FEHR

On the evening of September the twentieth, the William and Mary Choir began its nineteenth season with an introductory concert to demonstrate to the initiates the standards of musical diversity, choral precision, and tonal quality which have made the Choir nationally famous. This night was a prelude to another session of hard work which is required if difficult music is to be memorized and executed with the precision demanded by Dr. Fehr.

Dr. Carl A. Fehr, or as he is known to his students, "Pappy," has directed the Choir since its beginning in 1945, and it is through his knowledge and perseverance that the Choir has risen to its present renowned position. "Pappy's" aim is to strive constantly for the artistic presentation of a wide range of music so that the audience and the choir members themselves can acquire an appreciation of this cultural aspect. That he has been successful is discernible in the attitudes of all his Choir members, present and past, and in the prestige that the organization has acquired.

The demanding rehearsals allow Dr. Fehr to give the members extensive instruction in dynamics, diction, and tonal quality which erases heterogeneity from the Choir's some sixty members, and yields in its place a blending of what appears to be one voice singing in harmony with itself. The variety of music is keyed to concert recital with Baroque, Classicist, Romantic, Contemporary, and other modes of music—all employed as there is no room for stagnated sameness in an organization of this character.

In December, the Choir, assisted by the Chamber Players, presented Buxtehude's "The Infant Jesus" and "In Dulci Jubilo" in the opening part of the program. Next came Gianinni's motet "Joy to the World," an American folk tune "The Cherry Tree Carol" and other

MARY CHOIR



Irving Driscoll, Lloyd Duck, Robert DuVal, Robert Fankhanser, Lindsey Florence, John Forrer, Charles Gilliam, William Heins, William Hendricks, James Hockman, Michael Hodnett, John Hugo, John Jackson, Thomas Jordan, Harry Litchfield, William McIntosh, George Miller, Aubrey Morrison, Kenneth Nichols, Joseph Pitt, James Pollock, Samuel Sadler, Joseph Santore, Curt Schlichting, Thomas Scott, Kent Stevens, John Trevey, Frank Turner, Michael Watson

contemporary selections. The concert was concluded with the Choir processing into the audience where, joined by a Brass ensemble and the audience, a number of Christmas carols was sung ending with the Choir returning to the stage singing "Silent Night."

For the Spring concerts a larger contemporary work, "The Duruffe Requiem" was performed with distinctness and quality which surpassed the expectations of the Choir members themselves. The concert also included works of Wagner, Bizet, and other composers, contemporary and classical, and ended with a series of operatic selections.

Aside from the annual Winter and Spring campus concerts, the Choir performs for many College and community-sponsored programs. In addition to this, the Choir represents the College in many of the nation's major eastern cities. The touring Choir consists of forty members chosen competitively on a basis of musical qualifications, character, and personality. The annual tour is credited with developing a great deal of enthusiasm for the College among those who attend the concerts and who assist the Choir in making the necessary arrangements.

While the basic purpose of the William and Mary Choir is the artistic performance of choral compositions, it provides far more than an exposure to culture for the members. It is a combination of pride in one's achievements, the friends one makes, the sharing of disappointment and happiness. Indeed to the members of this organization it is, and shall remain, an integral portion of their lives.



The William and Mary Choir in action

THE WILLIAM AND MARY CHORUS



WILLIAM AND MARY CHORUS: Patricia Alexander, Carolyn Anthony, Jo Ellen Blankinship, Susan Ellen Bowman, Elizabeth Brady, Judith Bretana, Carolyn Brock, Elizabeth Bryan, Geraldine Brks, Rosalind Butler, Margaret Butt, Hollace Casey, Brenda Childress, Kathy Clem, Brenda Daniel, Ruth David, Jane Dodrill, Carolyn Drinard, Annabelle Eaton, Linda Kay Fombell, Elizabeth Foster, Jane Garland, Margaret Good, Neota Hall, Patricia Hartleben, Karen Hassner, Sharon Hogan, Kathleen Kaufer, Elizabeth Keabey, Donna Lynn Mathews, Mary McLaughlin, Mildred Moore, Judythe Morris, Virginia Moyer, Mary Ann Nuernberger, Kathleen Parkinson, Margaret Pratt, Donna Province, Blair Riepma, Karen Ringley, Virginia Rose, Vivien Rubin, Leila Smith, Rosemary Sued, Anne Stone, Christine Sturges, Sandra Tate, Cathrine Vancho, Nikki Wakerlin, Betty Watts, Valendon Weaver, Mary Charles White, Pauline White, Rae Worley

Twice every week Ewell 100 is filled with the voices of 60 women who, under the direction of Dr. Carl A. Fehr compose the William and Mary Chorus. The goal of the Chorus is to acquaint the women on campus with various types of musical arrangements and to provide them with an opportunity for musical expression with extensive training.

The driving force in the Chorus is "Pappy" Fehr who through his expert tutelage and vast experience molds the assorted voices into the melodic strains so well received by the audiences. "Pappy" makes the long and arduous rehearsals pass quickly and pleasantly by providing a challenging but interesting respite from the college rigors.

The Chorus joins with the Choir in the presentation of the annual Christmas and Spring concerts and also participates in the outdoor spring concerts and the convocation ceremonies. Dr. Fehr attempts to present programs drawn

from a varied spectrum of musical modes so as to acquaint the Chorus and the audience with a broad range of music.

For Christmas the Chorus presented a selection of Polish Christmas Carols and other seasonal arrangements. "The Birth of Our Lord" by the contemporary composer Martinu with a violin accompaniment by Andre Harres, and "Christmas Dance of the Shepherd" by Kodaly accompanied on the piccolo by Scott Hershey were praised by all for the coordination of the voices and the instruments. For the Spring concert the Chorus presented "Missa Brevis" by Britten, a famed contemporary composer.

The work is often hectic and the memory schedules difficult, but the personal satisfaction associated with the knowledge of overcoming the pitfalls of a varied program and presenting an expert rendition of difficult music makes the adventure for each girl a worthwhile and fulfilling experience.

THE WILLIAM AND MARY BAND

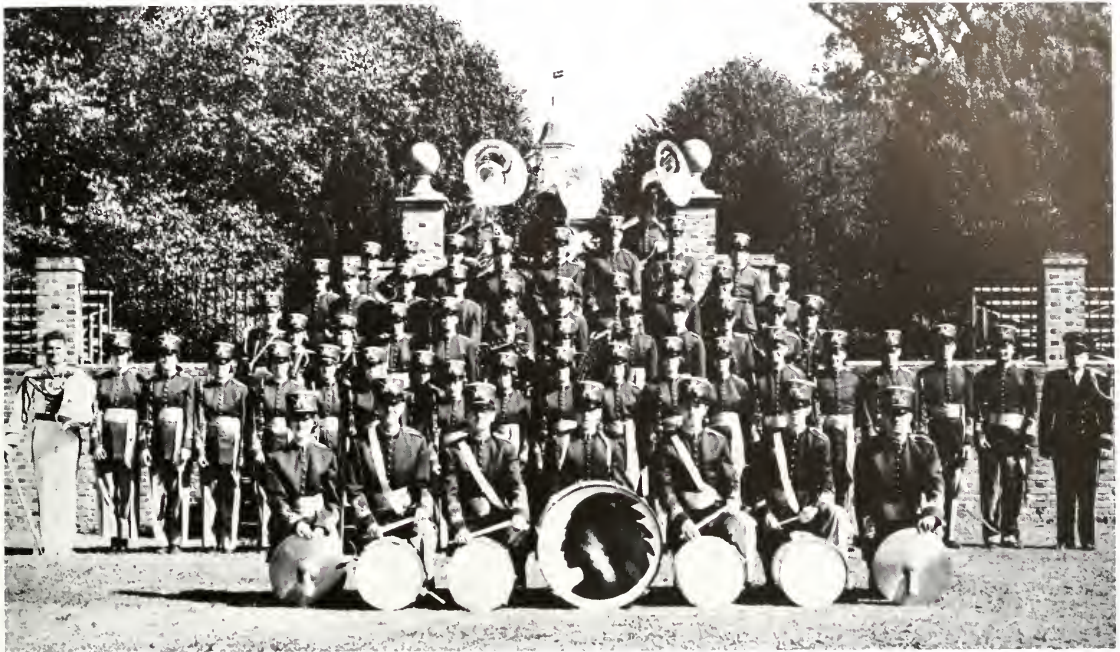

First Row: K. Frost, R. Hartless, R. Hartless, M. Shiers, R. Mooney, E. Sych, R. Sigafos. *Second Row:* R. BeCraft—*drum major*, J. Noland, M. Potts, R. Flippo, L. Arnett, A. Darnell, H. Rountree, J. Kinsinger, C. Harlow, J. Bushong, C. Sterling, J. Hartman, R. Fazar, M. Damer, G. Beatty, D. Strosnidev, C. Thomas, C. R. Varner—*director*. *Third Row:* H. Baldwin, D. Herrick, L. Search, S. Bruch, B. Peck, K. Rodgers, D. Giangrande, R. Jones, A. Lebold, J. Mansfield, R. Hall, M. Granstein. *Fourth Row:* H. Cox, D. Levine, C. Hale, T. Savage, M. Sedwick, J. Whitehead, P. Butler, R. Lent, J. Kelley, R. Shelly. *Fifth Row:* W. Collins, J. Collins, M. Bly, R. Powell, L. Bradley, C. Grillith, P. Jacobins, J. Healey. *Sixth Row:* I. Lowenthal, S. Temes, L. Terry

Every Monday, Wednesday, and Friday afternoon during the Fall, the sound of the William and Mary drill band is heard drifting across the campus from the Phi Beta field. The many hours spent at these practices can be seen by all during the pre-game and the half-time shows at the football games. The pre-game show had the band form the letters of each school and play their fight song. The half-time show featured the songs of Hogy Carmichael. The band in a wheel form played "Up the Lazy River" and then changed to "Georgia." One of the highlights was "Stardust" played by the band in a star form and featuring Jeff Kelly as the trumpet soloist.

After the close of football season, thoughts turned to more serious matters and practices began for the concert season. In addition to the annual concert presented each Spring in Phi Beta Kappa Memorial Hall, the band takes a Spring concert tour. Once again this year, the band crossed the Mason-Dixon line and toured through New York, New Jersey, and Delaware. The trip provided the band members with a chance to prove themselves before a strange audience and also gave them a chance to enjoy themselves and make use of the intellectual and education resources

to be found in these new cities.

Informal concerts held during the Spring in the Wren Courtyard were a very important part of the band's schedule. These concerts provided an hour of relaxation for students and eased the strain of studying for exams. The band was joined by the Chorus and Choir for these concerts.

The music featured this year was the "1812 Overture," as well as Handel in the "Strand and Crown Imperial." This year, a piano concerto was presented featuring a student soloist. In a lighter vein was the music from the Broadway production, *Brigadoon*.

Director of the William and Mary band was Mr. Charles Varner, a graduate of Northwestern University. Now in his tenth year as director, his able guidance has caused an increasing interest in the band. His knowledge and advice have increased the quality of the band and therefore, he has increased the pride of the students. All the students and band members admire and respect him for the work he has done.

Serving as President of the band this year was Robert Lent.

INTERCOLLEGIATE DEBATE COUNCIL



First Row: L. Marinelli, M. Wessels, D. Province, G. Bielstein, S. Reynolds, J. Harris, J. Hoagland. Second Row: A. Doherty, S. Marcy, B. West, T. Steinmeyer, T. Steger, E. Shifman, D. Cave. Third Row: G. Kirk—Coach, J. Cubbage, D. McConkey—Coach

The Intercollegiate Debate Council is a member of a national organization of similar councils. This national quality gives the organization the opportunity to encounter intercollegiate academic competition with other councils from different colleges and universities throughout the nation. In addition to this, the Council offers students the opportunity to acquaint themselves with public speaking, current topics, and the views of others. Each year the Council takes part in several contests along the East Coast and sponsors the Marshall-Wythe Debate Tournament here at William and Mary.

For each of these debates a predetermined question was decided by representatives from every participating school. The purpose of this is to make certain that all the debates are

of the same nature.

The members of the Council are chosen according to their ability to express their ideas as clearly and concisely as possible. Much research is necessary to prepare for forthcoming debates, and often the members write to outside sources for further information in order to establish a better delivery of the subject material. The subject remains unchanged throughout the year.

The Council which was led this year by Tony Steinmeyer, is composed of about 16 members who are divided into several two-man teams. These teams compete with similarly constructed teams from other schools. The team is divided in half with one half taking the negative viewpoint and the other arguing from a positive standpoint.

STUDENT EDUCATION ASSOCIATION



First Row: J. Norment, D. Bright, J. Hoskins, B. Anderson, G. Birdsong, M. Landon, V. Rosado, M. Roberts, J. Walker, L. Yingling. *Second Row:* D. Brooks, J. Weismann, P. Bean, S. Roberts, L. Ridley, S. Schaffer, M. Leef, K. O'Connor, R. Venable, P. Hegeman, K. Rouch, C. Gurley, K. Davis, B. Coyner, D. Dameron, J. Taylor. *Third Row:* J. Stern, E. Boyce, J. Thurman, M. Krieger, M. Kelly, F. Edwards, A. Tomlinson, B. Bridges, T. Lee, F. Oliver, M. Thompson. *Fourth Row:* J. Neil, D. Weisbrod, V. Jones, C. Stoneman, C. Hardy, P. Creekman, L. Marons, M. J. Mitchell, E. Vawter

William and Mary's Student Education Association is one of eighteen active chapters in Virginia of the national Student Education. This organization is the student counterpart of the National Education Association. It endeavors to acquaint prospective teachers with all the different aspects of the field of education and to inspire high standards of excellence in the profession of teaching.

This year there are seventy-five students participating in the Student Education. Membership in the Association is open to every student desiring to enter the field of education. Each member receives the monthly publications of the National Education Association and the Virginia Education Association. These magazines supply current information and opinions on the newest teaching techniques and methods.

The officers of this chapter are headed by Gene Birdsong, president; Val Rosado, vice president; Sharon Eggan, secretary; Mary Grafton Landon, treasurer; Marynell Roberts, membership chairman; Barbara Anderson, publicity chairman; Pam Cooke, social chairman. Dr. Richard Copeland of the Education Department is the advisor. Gene Birdsong served the 1963-1964 term as Student Virginia Education Association Member-at-Large. She was elected to this position at the Virginia State Convention last fall.

The Association meets on the first Tuesday of each

month. The meetings consist of a short business session and some special program. The group sponsors panel discussions, movies, guest speakers, interviews, and skits on various aspects of teaching. The members are informed on such topics as the teacher's role in the Parent Teacher Association and requirements for teaching certification. Guest speakers come from all over the State of Virginia and the nation. Refreshments are served after each meeting, enabling the members to talk with the guests on matters of significance to them.

In addition to the regularly scheduled meetings the Association sponsors campus lectures and, with Kappa Delta Pi, the National Honor Society for Education, gives superintendent teas once a month for Virginia school superintendents from this area. In March they gave a supervisors' tea. Also with Kappa Delta Pi the Student Education Association sponsors an Easter Egg Hunt for the children at Eastern State Hospital.

Annual events include a banquet at which the coming year's officers are installed. The high point of the organization's yearly activities is the Virginia State Convention, held this year at Mary Washington. Each participating chapter sponsors a candidate. As many members as desire may attend this convention.

RESERVE OFFICERS



R.O.T.C. was established at William and Mary July 1, 1947. Its purpose is to train young men for leadership in times of national emergency and includes courses in general military science.

The Corps at present has 365 members. They are organized as a brigade; this is subdivided into two battalions; the battalions are further divided into three companies each. Anthony J. Steinmeyer, Cadet Colonel, is the Brigade Commander. Other officers are: Lt. Colonel William E. Corley, Brigade Executive Officer; Major James R. Bennett, Brigade Adjutant; and Major William J. Stewart, Brigade Operations Officer. Individual battalion commanders are: Lt. Colonel Stewart P. Davis, Lt. Colonel William V. Cleveland, and Major Alfred W. Dequoy, who is commander of the Queen's Guard. Lt. Colonel Julian L. Hogan, a member of the artillery branch of the Army, is Professor of Military Science.



BRIGADE STAFF

J. Bennett, T. Steinmeyer, B. Stewart

TRAINING CORPS

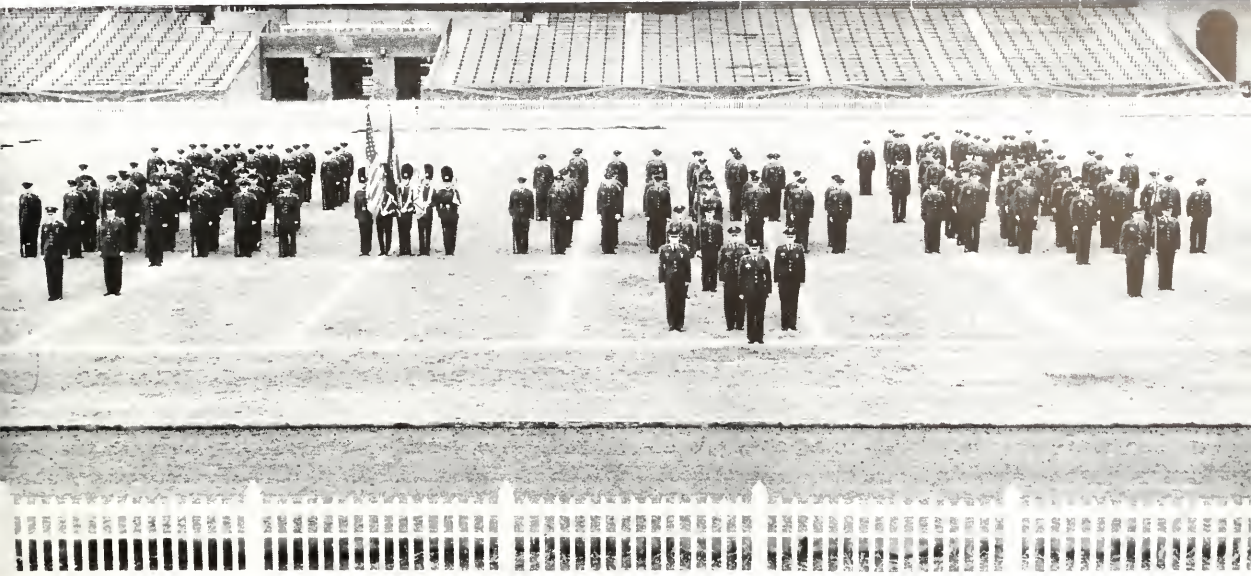

The College program is divided into two phases: A basic course for freshmen and sophomores and a more advanced course for juniors and seniors. The basic course includes training in map reading and aerial photography, small arms, introduction to basic tactics, courses in American Military History and National Security, and drill practices. There is in the advanced course orientation to the Army's different branches, instruction in logistics and military law, orientation to the United States' world position, and the position of the Army in international relations.

After completing four years of R.O.T.C., a cadet is eligible for a commission as Second Lieutenant in the United States Army.

William and Mary's R.O.T.C. branch has received high Army ratings and has exceeded the Army's quota and standard of excellence.

COMPANY COMMANDERS

First Row: B. Mannel, R. Meisinger, D. Beck. *Second Row:* F. DeQuoy, D. McNamee, B. Sizemore

BATTALION STAFF

First Row: S. Davis, B. Cleveland. *Second Row:* D. Berryman, M. Lesniak, B. Riegetman, D. Gibson, J. Slika, J. Eanes

MEN'S DORMITORY ASSOCIATION

The Men's Dormitory Association functions as a separate unit in each men's residence hall. It is composed of a dormitory council, elected within each hall, a dormitory manager, and a residence counselor.

The dormitory council is composed mainly of students who are elected from each floor and usually contains six members.

As head of the dormitory council, the dormitory manager helps in organizing open houses and intra-mural activities, especially in the freshman dormitories.

The residence counselor heads the organization of each dormitory. He informs Dean Squatriglia on all matters concerning the students in his dormitory, serves as an advisor to the residents and to the dormitory council, and maintains order.



MEN'S DORMITORY MANAGERS

First Row: R. Gates, M. Jalongo, C. Kresch, D. Lipke, S. Ferguson, H. Miller. *Second Row:* R. Malarky, T. Steimmeyer, B. Harris, R. Amole, D. Korpi, D. McDonald, G. Blessington, S. Sadler

GERMAN CLUB

Promoting interest in the life and language of Germany is accomplished through various ways by the German club. This year the club gave a reception for German folk singer Karl Wolfram following his concert here. Programs have included faculty and student lectures, films, and German Christmas caroling at Christmas. In the spring the club sponsored their annual picnic.

In charge of the German Club's activities for the year 1963-64 are Jean Stern and Bonnie Engle, co-chairmen, assisted by Thomas Trewin, treasurer, and Ann Cook, secretary. Mrs. Berry is the faculty advisor of the group.



GERMAN CLUB

First Row: T. Trewin, A. Cook, Mrs. Berry (sponsor), J. Stern, B. Engle, C. Stoneman, P. Creekman. *Second Row:* B. Bright, S. Foley, J. Johnson, E. Godshall, N. Wackerlin, A. Kallos, L. Qualls, J. Clark, K. Caulfield, A. Annon. *Third Row:* T. Hollowell, L. LeSueur, A. Haase, C. Thorne, C. Hale, B. Davis, W. Jones, K. Schmidt

SPANISH CLUB



SPANISH CLUB

First Row: L. Marrow, D. Woodhouse, M. Jensen, M. Gonzales-Aboin, S. Forsthauer, R. E. Franklin. *Second Row:* D. Girardi, J. Clark, S. August, M. Stedman, M. Holbrook, A. Barwick. *Third Row:* D. Ferriss, A. Morrison, J. Noland

The Spanish Club is under the leadership this year of Margie Jensen of the Dominican Republic. The organization is preparing several major activities this year focused principally on Hispanic culture. Among these are Spanish language movies each semester, a pinata party at Christmas, slides and lectures on music, customs, especially dating and social customs, and this year the Spanish luncheon table. La Mesa Espanola is having the best year ever. Spanish is spoken exclusively here and at the regular meetings of the Club.

Officers are Dick Woodhouse, vice president; Suzy Forsthauer, secretary; Louise Marrow, treasurer, and the advisor is Senor Gonzalez-Aboin.

FRENCH CLUB



FRENCH CLUB

First Row: P. Mayhew, G. Scherer, S. Morris, D. Vess, D. Bradley, R. Otis, T. Jimson, U. Riddick. *Second Row:* N. Hall, T. Morris, S. Ward, M. Largen, C. Hitt, E. Dickens, J. Lowry, S. Hackney, K. Hagen, M. Mann, S. Brand, S. Harkess, M. Jones, M. Ruddle. *Third Row:* J. Berman, T. Gillis, C. Hardy, W. Doeppe, P. Hoyle, G. Davis

Membership in "Le Cercle Francais" is open to any student interested in the French language and civilization. Members meet each month to enjoy a varied program—conducted in French—which includes faculty talks, movies, songs, and slides.

The annual Christmas Fete, the Mardi Gras Festival, and the play, "Arlequin Poli Par L'Amour," presented March 8-9, 1963, are past programs which proved highly successful and very enjoyable.

Officers for the 1963-1964 session were: David Bradley, president, Douglas Vess, vice president, and Sharon Morris, secretary-treasurer. Mr. Richard Otis served as advisor.

KEPLAR



First Row: G. Herland, B. Lambert, W. Vinyard, L. Orr, M. Sestrie. *Second Row:* K. Walters, C. Schlichting, D. Neily, B. McIntosh, L. Stableford, W. Joyner. *Third Row:* S. Eastman, J. Pace, M. Watson, B. Newton, P. Boynton, H. Litchfield. *Absent from picture:* J. Pollard, D. Cave, C. Griffith, S. Murray, V. Bary, J. Howard, and J. Tudor

Keplar is an unique organization at William and Mary. Its field of interest includes just about every other organization's stated purpose.

We field intramural teams, have dances, discuss topics from "The Raven" to intellectual impotency with faculty members, and often invite disapproval from the administration.

Founded two years ago, Keplar at times seems ludicrous and at others, successful in its aims. We stress scholarship; our academic average is below Phi Beta Kappa's, but above that of most other men's organizations.

This year, our faculty lecture series included Messrs. Frank MacDonald, Alexander Kallos, John Laeks, and Donald Numes. Members of Keplar participate in a diversity of activities from the Backdrop Club to the swimming team.

Officers this year in Keplar were Walter Vinyard, President; Charlie Griffith, Vice President; Bill Lambert, Secretary; George Herland, Treasurer; and Blake Newton, Historian.

PSYCHOLOGY CLUB



First Row: B. Burnett, J. Angell, A. Mahoney, G. VanDyck, S. Stevenson, L. Freeman, D. Wilson, S. Williams. *Second Row:* G. Sutherland, G. Hines, J. Kirssin, R. Henderson, D. Wilkins, L. Walker, R. Sutherland, L. Hummer, B. Watson. *Third Row:* V. McKenna, C. Pattie, D. Komelski, R. Harvell, R. Fazar, R. Tankersley. *Fourth Row:* G. Pappas, D. Blood, A. Brown, R. Heisner, B. Barbee

The Psychology Club is organized to further and to express interest in psychology among students and faculty and its programs are designed to broaden the students' understanding and to promote closer student-faculty relationships. This purpose is expressed in the monthly meetings with a speaker, among whom the most recent have been Dr. Herbert Friedman of the Psychology Department and Dr. Zeno Paclisanu of the Dunbar hospital. Members of the Psychology Club worked at the patient gift shop at Dunbar during the Christmas season. They also sponsor a picnic with Psi Chi, the psychology honor society and co-sponsor with that organization the psychology open house in the spring. The faculty sponsors are Mr. Virgil V. McKenna and Miss Dorothy Dyer. Officers are: Bart Barbee, President; Ralph Heisner, Vice President; Nancy Mahoney, Secretary; and Bill Redd, Treasurer.

CHEMISTRY CLUB

The Chemistry Club is an affiliate organization of the American Chemical Society. It offers professional as well as educational information in chemistry through various lectures and films. The affiliate members of the club are members of the ACS and have special advantages due to this membership.

To become an affiliate member of the club, a student must be in the two hundred courses of chemistry or higher. These members receive unemployment benefits from the ACS as aid in finding related jobs; they also receive a weekly chemistry journal. Any interested student may become an associate member if he is taking some science course of equivalent level.

The meetings are held every other Monday night. Following the business is either a lecture or a film. Each year the club sponsors an annual picnic for its members. This year the officers are president, Gary Workman, secretary, Karen Caufield, and members-at-large, Wayne Price and John Pollard.



First Row: G. Workman, K. Caufield, J. Pollard. *Second Row:* W. G. Guy, J. MacQueen, C. Johnson; E. Katz

CLAYTON-GRIMES BIOLOGICAL CLUB

The Clayton-Grimes Biological Club offers those interested in the biological sciences and medicine the opportunity to increase the breadth and depth of their experience in these areas. Stressing activities which would not be included in the academic curriculum, it arranges for lectures, field trips and movies on various topics. With the absence of any courses directly involving medicine or dentistry, this has special interest for pre-med students.

During the past year weekend camping trips and field trips were made to state parks and nature centers as well as to neighboring scientific and medical institutions. Other of its activities include sponsoring the Audubon Wildlife Film series and participation in the biology department seminars.

The officers for the year were Brian Chabor, president; Diane Lemke, vice president; Dee Boren, secretary; and Bob Mentzer, treasurer. Dr. Mitchell Byrd and Dr. Garnett Brooks were the faculty advisors.



First Row: M. Fisher, D. Lemke, B. Chabor, D. Boren, A. Harrison. *Second Row:* J. Nexins, J. Newbill, M. Dalton, P. Korty, L. Lane, E. Baptist, S. Hayes

PHYSICAL EDUCATION MAJORS CLUB

Physical Education majors at William and Mary may participate in the P.E. Majors Club, which attempts to provide, through lectures and discussions, various programs of interest to those who wish to acquaint themselves with the necessary skills and techniques employed in the fields of physical education, health and general recreational activities. This active club not only strives to stimulate interest in physical fitness among its members, but also among the rest of the campus. Each spring the club sponsors the appearance of an organization of general appeal, such as the Danish gymnasts. Officers this year are Ron Jones, president; Al Insley, vice president; Sam Miller, secretary-treasurer; and Charley Weaver, program chairman.



First Row: W. Johnson, J. Groves, D. Hemming, A. Insley, R. Jones, P. Parker, C. Weaver, H. Smith. *Second Row:* R. Bennett, L. Smoot, D. Maddrey, J. LoFrese, F. Meyer, J. Kuotts, J. Slika, D. Jensen. *Third Row:* W. Hurley, J. Ward, P. Mattox, J. Jester, G. Brodie, J. Dick, J. Moyer, B. Wallace

AMERICAN INSTITUTE OF PHYSICS

The American Institute of Physics was established at the College of William and Mary in January of 1963. It is the student subdivision of the General Society of American Physicists. The purpose of the organization is to promote student and faculty interest in physics, and to acquaint the student with research in physics beyond the undergraduate level. To achieve this purpose, the club under the guidance of faculty advisor Dr. Lawrence, had programs at which papers were presented by both faculty members and graduate students. One of these presentations featured Dr. McLennan who spoke on the "Special Theory of Relativity."

The officers for this year were: Pete Lima, president; Teddy Fecteu, vice president; Betty Bright, secretary, and Betty Orrick, treasurer.



First Row: S. Thibeault, L. Wiltmus, P. Lima, B. Orrick, T. Fecteu, M. Ruddel. *Second Row:* G. Workman, H. Green, S. Spooner, J. Pollard, K. Caulfield, P. Hoyle, E. Kinsinger. *Third Row:* J. Lieb, B. Lucas, L. Hopkins, J. Hoppe, D. Woodson, B. Pavey

CIRCLE K CLUB



First Row: B. Mann, E. Holland, J. Roy, D. Korpi, J. Riecks, D. M. Jensen—*sponsor.*
Second Row: R. Holmes, J. Becker, P. Hoyle, K. Ley, L. Bradshaw. *Third Row:* R. Williams,
 J. Piland, J. Watts, R. Gatten

Circle K is the William and Mary chapter of Kiwanis International recently organized on the campus in 1959. This service organization for college men holds service purposes far above social ones. The members strive to help the community as well as the College.

Some of the projects Circle K undertook this year were a guided tour for visitors and prospective students; joint work with the Kiwanis on Kiwanis Day and other times; helping the administration with odd jobs; setting up a scholarship for a new student; helping with the lecture and concert series; having car washes in the spring; and sponsoring a Christmas party for the children at Dumbar.

President David Korpi had under him this year Vice President John Roy, Secretary Charles Riecks, Treasurer Everett Holland, Membership Chairman Bob Gatten and Educational Chairman Pete Hoyle.

WAYNE F. GIBBS ACCOUNTING CLUB



First Row: W. T. Reece, B. Anker, B. Morrison, R. Thomasch, J. Schuler, H. Miller, G. Kent.
Second Row: J. S. Quinn, R. Lent, T. Hollowell, J. Breeden, S. Lawson, R. Woerle, N. Pinney.
Third Row: A. Henderson, R. Burlage, R. Morrison, H. Busbee, R. Andrialis, T. Ewart,
 H. Davis, P. Cole

The purpose of the Accounting Club is to supplement accounting theory as learned in the classroom with examples of its application in the world of business. This is achieved through a program of field trips and speakers representing both local and national accounting firms. Each spring the club's activities culminate in a dinner with the Virginia Society of Certified Public Accountants, at which an award is presented to the most outstanding accounting student in the graduating class.

The club is named for a retired William and Mary professor who taught here for over thirty years. This year's officers were: President, Roger Thomasch; Vice President, William Morrison; Treasurer, Bert Anker. Mr. William Reece serves as faculty advisor.

SOCIETY FOR THE ADVANCEMENT OF MANAGEMENT



First Row: S. Blankenship, N. Burrow, J. Saile, R. Manuel, T. Ewig. *Second Row:* T. Smith, M. Deigiannia, C. Johnson, J. Breeden, S. Warder

The Society for the Advancement of Management is a national professional organization which correlates campus interest with functional projects. Its objectives are to bring together students with the opportunity to join in organizing, planning, directing, and controlling the activities of organizations devoted to promoting the advancement of the art of science in management. To accomplish these purposes, S.A.M. works in a close relationship with local and national merchants and business firms.

S.A.M. encourages and welcomes all students interested in business, economics, and government. Every fall they conduct a membership drive, during which future activities and programs are presented to prospective members so that their interest may be secured. Lectures, panel meetings, round table discussions, plant visits, management conferences, essays, newsletters, and community activities offer sources for program materials. This year, led by Robert Manuel, president, and Arthur D. Austin, faculty advisor, the group made an earnest effort to go beyond classroom materials and into more realistic preparation.

ORCHESIS



First Row: M. Skillen, S. Thibeault, F. Piskur, P. Hartleben, S. Forsthaner, P. Patterson, C. Forsythe. *Second Row:* M. Eaton, N. Sprague, M. Ruddel, B. Cheshire, K. Power, S. Boliek, B. Lewis, G. Hudgins, D. Fays, P. Peacock, D. Brooks. *Third Row:* C. Cortner, B. Myatt, M. Fisher, K. Burdett, S. Griswold, S. Weigard, B. Parson, G. Whitener, E. Abbott

Each year, Orchesis, William and Mary's modern dance group sponsored by the Women's Athletic Association, provides an opportunity to study the techniques of dance at advanced level. Its talented members work together throughout the year to express themselves through the creative experience of modern dance.

Tryouts are held annually in the fall. General meetings are held once a week, until Thanksgiving, to review the fundamentals of dance. After this time, the girls rehearse their individual numbers twice a week in preparation for their annual spring presentation, "An Evening of Dance." This year's concert was composed of a variety of dances ranging from the dramatic to jazz, and is choreographed, produced and performed entirely by the members of Orchesis.

The year has been an especially good one for Orchesis. The new dance studio at Adair Gym provides far better facilities for practice than have been existing in the past. In February, the members traveled to Richmond for a Dance Symposium under the direction of Norman Walker, one of the nation's foremost choreographers and performers.

MERMETTES

One of the highlights of the spring semester at William and Mary is the annual water show put on by the Mermettes, the College synchronized swimming club. Membership in the club is determined in fall try-outs for freshmen and upperclassmen. Meetings are held weekly at the Adair gymnasium pool, where the members practice stroking, stunts, and float formations. The spring water show gives the Mermettes the opportunity to exhibit their skills.

In addition to the spring show, this year the Mermettes put on a performance for the dedication of Adair gym, hosted the Longwood and Mary Washington synchronized clubs at a clinic, and attended various workshops and performances given by other clubs in Virginia.

Officers of Mermettes are Gretchen Ernst, director; Gene Ayers, assistant director; Linda Dorset, secretary; Lynne Marcus, treasurer; Vicki Nuckols, historian; and Patsy Riley, publicity. Miss Mildred Barrett is advisor to the organization.



Standing: M. Barrett. *Seated:* G. Ernst, J. Mallinson, G. Ayers, M. Weinholt, V. Nuckols, K. Bonner, P. Riley, D. Taylor, V. Williams

MAJORETTES

The William and Mary majorette corps for the 1963 football season was composed of five "veterans": Susie Collins, Joyce Hoskins, Margie Kelly, Jo Ann Smith, and Maynard Williams. These five were joined by three "rookies," Bonnie Cheshire, Marty Miller, and Pat Patterson. The new members were chosen by the older ones in the spring of 1963. Maynard Williams was elected head majorette by the other members of the squad.

Practice sessions were held in the spring. Also, the girls designed new white uniforms to be made during the summer and to be used in conjunction with the older green uniforms for various performances.

The activities of the majorettes in the fall included participation in the Student Activities Night during orientation week, and performances with the band at most of the fall pep rallies and at each home football game. In addition, the majorettes traveled with the band to games at Navy, the University of Virginia, and the University of Richmond.



Kneeling: M. Williams. *Standing, First Row:* M. Kelly, S. Collins, M. Miller, J. Hoskins. *Second Row:* B. Cheshire, P. Patterson, J. Smith

PEP CLUB

School spirit plus was the main purpose and goal of the William and Mary Pep Club during this year. With this goal in mind the members and officers of the Pep Club worked to publicize all athletic events sponsored by the College, promote pep rallies, and provide transportation for the student body to away games.

Also the responsibility of the Pep Club was the William and Mary Indian, Alan Jacobus. Working with Alan, the Pep Club provided transportation for him and the new WAMPO, Feather, to all home games and three away games.

Serving as officers in the Pep Club this year were Bill Lambert, president; Deedle Rowland, vice president; Mickie Leef, secretary; and Lloyd Stableford, treasurer. Dr. Robert Pedigo was the advisor of the club.



PEP CLUB OFFICERS

L. Stableford, *treasurer*; D. Rowland, *vice president*; M. Leef, *secretary*; and B. Lambert, *president*

STUDENT RELIGIOUS UNION

The Student Religious Union is a group composed of a representative from each of the religious fellowship groups on campus. The purpose of this organization is to promote cooperation and understanding among the various religions on campus. In an effort to reach this goal the Union sponsors Wednesday night chapel services in the Wren Chapel and Religious Emphasis Week during the winter.

The Union meets every other week and presents a variety of programs designed to bring the group closer together by getting the religions to work together. Business meetings are held to discuss problems which the representatives bring from their respective religious associations. The Union also sponsors programs featuring nationally known speakers which are open to the public.

Officers of the Student Religious Union for this year were: Janet Beers, president; Glen Skaggs, vice president; Sandy Dail, secretary; and Richard Wegner, treasurer.



First Row: R. Wegner, S. Dail, J. Beers, G. Skaggs, F. Snider. Second Row: R. Camp, L. Bolton, L. Youngblood, B. Sessoms, R. Gill, K. Olshansky. Third Row: R. Huntley, B. Rudman, S. Mansfield

BALFOUR-HILLEL CLUB



First Row: L. Diamant, J. Stern, K. Olshansky, C. Kresch, E. Farb, M. Sater. *Second Row:* J. Berman, R. Schonfeld, S. Goldstein, B. Popkin

Balfour-Hillel Club had a variety of innovations during the year to enrich the understanding of religious as well as secular concepts of the Jewish students as related to the college community. The club sponsored various speakers, including Mr. H. Bar-On of the Israeli Embassy, who held discussions with the group. In addition to celebrating various religious holidays and enjoying socials with neighboring Hillel Chapters, the Club joined the local Beth El Congregation for services each Friday in the Wren Chapel.

Guiding the year's activities were President Kenny Olshansky, Vice President Charlie Kresch, Secretaries Jean Stern and Leslie Diamant, Treasurer Ed Farb, Chaplain Dave Blumenthal, Student Religious Union Representative B. J. Rudman, Faculty Advisor Mr. S. Salsberg.

BAPTIST STUDENT UNION



First Row: D. Williams, M. Enright, C. Corbell, R. Gilt, S. Dail, C. Perry, K. Davis. *Second Row:* S. Heflington, S. Harkess, J. Sheets, J. Waldrep, J. E. Blankinship, M. Moore, B. Stephenson, E. Akins. *Third Row:* G. Skaggs, E. Brown, L. Harrell, B. Baldwin, B. Lucas, C. Hardy, C. Cahoon

The Baptist Student Union serves as the link between the college campus and the local church. It is open to any student who is a member of or interested in the Baptist denomination. Sunday evening meetings include supper, devotions and programs oriented to the development of an intellectually responsible Christian faith. Informal Monday night suppers give members an opportunity to discuss anything of interest from world affairs to Sunday's sermon.

Social and service projects are scheduled frequently. Service projects this year have included assistance to a Goodwill Center in Newport News, collection of clothes for the James City County Welfare Department, weekly services at Dumbar, and contributions to a program of Student Missionary work at home and abroad.

Officers this year were: Russel Gill, president; Sandy Dail, vice president; Cheryl Corbell, secretary; and Maury Enright, treasurer.

CANTERBURY CLUB



First Row: P. Hall, H. Rountree, L. Wales, J. Carter, W. Vinyard, D. Baldwin, E. Bannerman, B. Robertson. *Second Row:* D. Girardi, C. Tucker, L. Owre, M. Robert, S. Stitt, J. Camp, H. Krauss, H. Casey. *Third Row:* A. Barwick, C. Joy, B. Lott, J. Teal, A. Lyon

Canterbury is a loose association of Episcopal students, and of anyone else with an altruistic or religious bent. The association enables students and faculty to meet on an informal basis for discussion or lectures. As little organization as possible is maintained to allow the individual freedom to come and go as he chooses.

This year, Canterbury services have experimented with liturgies. The Rev. Al Shands, priest from Washington, D. C., lectured on the liturgical reform and celebrated a "Communion Facing the People."

A Medieval Festival replaced the traditional Christmas service. Highlighting this were three plays from the fourteenth century York and Wakefield miracle cycles.

In social action, Canterbury maintained a project at Eastern State Hospital. Lectures, such as the one by the Rt. Rev. William H. Marrison, have called our attention to responsibility in other areas such as race relations.

CHRISTIAN SCIENCE ORGANIZATION



First Row: D. Root, R. Wegner, F. Snider, T. Fry, S. Pond. *Second Row:* C. Sievers, S. Reynolds, Lois Hornsby—advisor, Keith Plummer—lecturer

The purpose of the Christian Science organization is to present the tenets of Christian Science and to fairly represent this religion on campus. The organization holds services every Thursday evening at 6:15 in the Wren Chapel. Students and faculty members are invited to attend these services. At these services testimonies of how various members of the Organization have used Christian Science are given.

During the year the Organization sponsors and authorizes Christian Science lectures which are open to the public. This year the officers were: President and Secretary, Francine Snider; Treasurer, Frances Fry; SRU Representative, Richard Wegner; and Advisor, Mrs. Lois Hornsby.

NEWMAN CLUB

Under the guidance of Father Joseph Zung, Newman Club took on a new look this year. Registered membership doubled, and headquarters had to be moved from the "upper room" at St. Bede's Rectory to the Campus Center.

About 100 students participated in the dialogue Mass every Sunday in the Little Theatre. A breakfast of coffee, juice and rolls followed Mass and guest lecturers spoke on pertinent topics. Talks on courtship and marriage were highlighted during the first semester, while ecumenicity and contemporary moral and social problems were discussed during second semester. New officers were installed at a spring buffet-hootenanny.

Active in an advisory capacity were Mr. and Mrs. Jesse Tarleton while Dr. Holland and Mr. Riley of the Education Department also assisted. Officers for the year were: President Laura Youngblood, Vice President Bob Audley, Secretary Sue Daffron and Membership Chairman Lynn Meushaw.



First Row: J. Murray, R. Audley, C. Youngblood, P. Heath, A. Jett, L. Youngblood, K. Carr, M. Furey, G. Olley, B. J. Spencer, *Second Row:* M. Kelly, J. Leuzie, J. Lusardi, G. Morgan, K. Ingram, S. Starkey, M. Mann, S. Daffron, P. Coss, N. Mitkiewicz, K. Kane, D. Rawl, R. Moses, *Third Row:* F. Suchomel, A. Morrison, J. Lieb, B. Bullock, J. Lowry, J. Kyle, I. Ullrich, B. Sullivan, J. Hazard

WESLEY FOUNDATION

Wesley Foundation, the student youth organization of the Methodist Church, began the college year by moving into its new house on Jamestown Road.

Utilizing the house to its fullest capacity, Wesley held worship services on Sunday mornings, foundation meetings on Sunday evenings which included supper, worship, and a program, and discussion groups during the week.

Also a part of the work of the foundation were the Sunday afternoon services held at Eastern State Hospital which also included over 30 parties given by various ladies' organizations of the Methodist churches in the area.

In an effort to improve the student-faculty relations at the College, Wesley has a coffee hour every Friday night to which members of the faculty are invited to speak.

Officers this year are Steve Mansfield, president; Janet Beers, vice president; Judy Weathersbee, secretary; and Steve Mosier, treasurer.



First Row: A. Boone, D. Beyer, M. Carter, S. Mosier, S. Mansfield, J. Beers, L. Hay, V. Jones, R. Benesh, *Second Row:* G. Goolsby, R. Venable, J. Jones, N. McNairy, M. Blandford, S. Perkins, M. Smith, C. Jones, *Third Row:* B. Lambert, E. Godshall, W. Heins, J. Hughes, E. Holland, C. Rieks, G. Williams.

LUTHERAN STUDENT ASSOCIATION

Through study, lecture, and discussions the Lutheran Student Association strives to make the Christian faith a dynamic and useful force in the everyday life of the College student. Suppers and informal meetings are held weekly at St. Stephen's Church. Topics range widely from contemporary morality to the Communist view of religion. This year several faculty members, including Dr. Nathan Altschuler and Dr. Anthony Esler, presented programs.

Special projects included the sponsorship of a Reformation Day speech by Dr. Anderson of Southern Theological Seminary, plus the presentation of a new and unusual worship service during the regular Sunday service.

Officers this year were: Larry Bolton, president; Linda Dorset, vice president, and Trilby Busch, secretary-treasurer. Acting in an advisory capacity were Dr. Dietrich Orlow and Pastor John F. Byerly.



First Row: M. Pratt, B. Sessoms, T. Busch, A. Sessoms, C. Nicholson. Second Row: H. Hopkins, B. Coyner



Campus tour for prospective students—an annual Circle K project





COLLEGE
OF
WILLIAM & MARY



GREEKS

INTER-FRATERNITY COUNCIL



First Row: D. Berryman, C. Weaver, C. Culp, L. Jones, B. Buckley, T. Vaughn, R. Pavey, C. Carlson. *Second Row:* B. Pippin, A. Kelly, E. Luther, W. Stewart, S. Sadler, G. Pearce, J. Fuller. *Third Row:* P. Jenks, D. Thomas, R. Burns, P. VanKirk, J. Gimmel, J. Randolph, M. Essman.

The officers of the Inter-Fraternity Council for this year are Bob Buckley, president; Charlie Weaver, vice-president; Charlie Jones, secretary; Clyde Culp, treasurer; and Tom Vaughan, social chairman. These officers are elected from the representatives to the IFC with the exception of the vice-president. This officer is chosen from among the fraternity presidents and in addition is chairman of the House and Grounds Committee. As chairman, the IFC Vice-President is in charge of discipline and general policing of the lodge area. The secretary is chairman of the Fraternity Housing Committee. Since each fraternity has one representative plus its president on the Council, the membership is twenty-two members.

The purposes of the Inter-Fraternity Council include acting as a liaison between the administration and the fraternity system. It is the co-ordinating body for all general fraternity activities. In addition, IFC promotes closer inter-fraternity relationship and provides rules and regulations governing all activities in which the fraternities are involved. The IFC also furnishes guiding policies for the individual fraternities. Another purpose of the IFC is to maintain good relations between students and the residents of Williamsburg. This year the IFC is preparing a report in regard to the possibility of fraternity housing.

During the year the Inter-Fraternity Council participates in numerous activities. The IFC supports an orphan under the foster parents program and gives parties for orphans during the Christmas season through the individual fraternities. In the fall, the IFC sponsored receptions after the William and Mary Concert Series. The IFC's major activity in the spring is Greek Weekend which is sponsored and organized in conjunction with Pan Hel. The weekend includes a formal dance Friday night, a fraternity-sorority field day and block party Saturday, and a Lake Matoaka party on Sunday.



ROBERT BUCKLEY, *President*



A famous classical band plays for the weekend



Here we go round and round

GREEK WEEKEND



Study Hall on a Saturday night

Greek Weekend affords members of all fraternities and sororities a chance to socialize together. Two dances and an afternoon of competition and games highlight this fun-filled weekend in which the Greeks get to know one another better.

A Friday night combo party kicks off the festivities, and this is followed the next afternoon by the field day. Fraternities and sororities vie for prizes in such events as the dizzy-izzy race, the tug-of-war, the coaster race, and the egg throw.

Saturday night is the traditional block party held in the street between the fraternities. This is the high point of the weekend and serves to bring the fun fest to a happy close.



Pi Lamb's well-constructed cart



It's a race cart, believe it or not



They're tearing down the Wren Building!

KAPPA ALPHA ORDER

First Row:

Acree, W.
Alley, T.
Anderson, W.
Armour, D.
Arnold, C.
Beck, D.
Bierman, B.



Second Row:

Collins, J.
Ferguson, S.
Francis, W.
Fuller, R.
Gobbel, J.
Haglan, D.
Joynt, R.

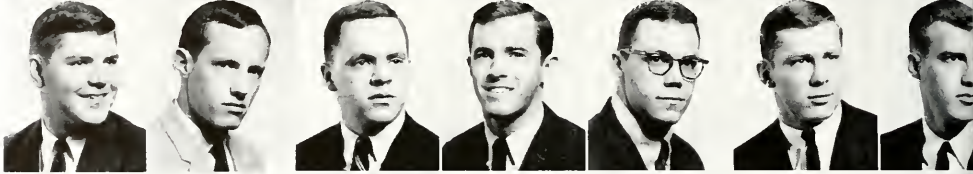

Third Row:

Keen, W.
Leach, B.
Meade, G.
Merril, S.
Noe, J.
Owens, D.
Randolph, J.



Fourth Row:

Saile, J.
Savage, R.
Smoot, E.
Stieler, T.
Tinsley, W.
Wellons, W.
Winger, E.



JOHN RANDOLPH, *President*



Kappa Alpha Order was founded at Washington and Lee University in 1865 under the watchful eye of its spiritual founder, Robert E. Lee of Virginia. Alpha Zeta chapter, which was founded at William and Mary in 1890, prides itself as being the longest active social fraternity on campus. Although steeped in Southern heritage and tradition, KA takes men from both the North and the South who possess the characteristics of a Southern Gentleman as exemplified by Lee.

We pride ourselves as a brotherhood that has men who are active in a variety of campus activities. KA contributes many to the field of athletics. T. W. Alley, Dennis Haglan, Dan Armour, Scott Swan, Rodney Schmidt, Bill Wellons and Dennis Maddrey participate in football; Mike Griffin and Lee Smoot in baseball. John Randolph and Dick Savage are co-captains of the track team. Along with them are Scott Ferguson, Dennis Haglan, and Jim Johnson, a record-breaking sophomore.

Don Beck, ROTC company commander, and Steve Merrill were elected to membership in Scabbard and Blade, the national honorary military fraternity. KA also has members who participate in academic fraternities, the COLONIAL ECHO, Student Association, and musical and theatrical groups.

KA has many community activities including orphan parties and an annual Eastern State Christmas party. Last year the chapter won the annual Red Cross Blood Donors drive with unprecedented 100% participation.

KA's social calendar is filled with many parties throughout the year. The Christmas season is highlighted by the formal Black and White Ball. The climax of the College social year comes in the spring when KA holds its infamous Southern Ball. In between these special events, sun-filled parties are held at the legendary Gloucester Beach House.

Kappa Alpha's officers for this year were John Randolph, No. 1; Barry Tinsley, No. 2; and Billy Wellons, No. 3.



"Sweetheart of the Southland"

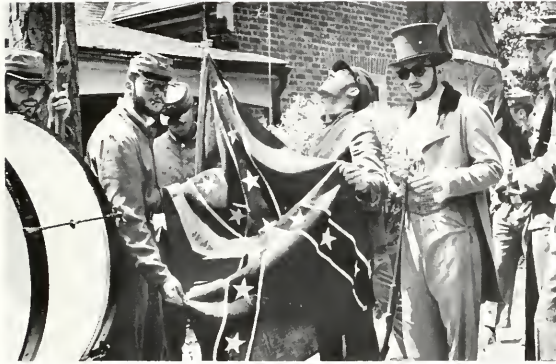

"The brothers of KA raise the Stars and Bars of Dixie"



"Dr. Pashall accepts award from Sandy Bowen as John Randolph and Barry Tinsley look on"



First Row: G. King, B. Steidtmann, E. Scott, C. Stout, G. Brommer. Second Row: B. Pyles, T. Savage, J. Wagstaff
Missing: J. Johnson, B. Kitchen, J. Gobble

KAPPA SIGMA

First Row:

Andrialis, R.
Beale, W.
Blekicki, T.
Breeden, J.
Buffington, S.
Corley, W.
Craig, J.

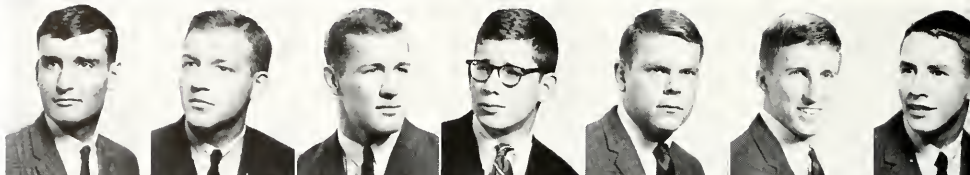

Second Row:

Davis, S.
Demakes, T.
Dickerson, D.
Fletcher, F.
Franklin, R.
Freeman, I.
Fry, M.

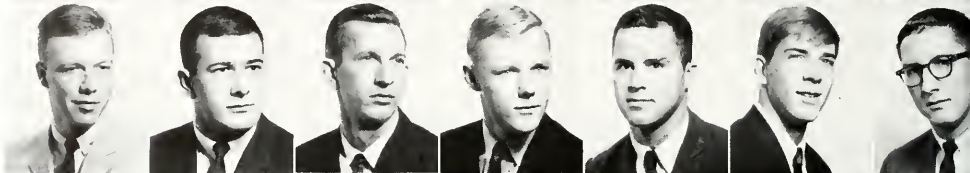

Third Row:

Gatti, J.
George, H.
Gibson, D.
Gottwals, D.
Harrell, W.
Hopkinson, J.
Humphreys, W.



Fourth Row:

Hunter, D.
Lesniak, M.
Luther, E.
Morris, M.
Nickel, J.
Palfrath, L.
Sayers, N.

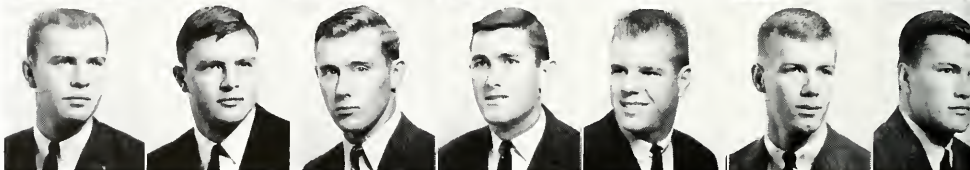

BILL STEWART, President



Party, party . . . This means Kappa Sigma. From the forty-seventh annual Menthol Hop or shaving cream party to the moonlit Virginia Beach weekend, Kappa Sig had parties. Kappa Sig highlighted its year with many other social events such as the Sweet-heart Dance and sorority parties.

But Kappa Sig means much more than social events. This year the Brothers of Nu chapter proudly found themselves first among the fraternities scholastically. Brother Steinmeyer was tapped for Phi Beta Kappa, and Brother Breeden was selected as a Merit Scholar. In the athletic realm, Kappa Sigma also was a leader. Bob Soleau, the team captain, and many other brothers contributed heavily to the varsity football effort. Also, the basketball, swimming, track, tennis, and baseball teams relied upon the brothers of Kappa Sigma.

Kappa Sig provided other leadership to the student body. The brothers held various positions as president of student body, president of the senior class, commander of ROTC, president of ODK, President's Aides, president of the Accounting Club, Honor Council member, and several others. Also noteworthy was Sam, Kappa Sig's pedigreed mascot, who was awarded the American Kennel Club award as the Italian Collie of the year.

The brotherhood performed several services to the community during the school year. The Kappa-Kappa Sigma clothing drive and Christmas party for underprivileged children were held again this year.

Thus, it is evident that this year has been another successful one for the Kappa Sigma fraternity. It has been evidenced by excellence in all realms of college life and from this enrichment each Kappa Sig himself has gained a brotherhood strong and true.

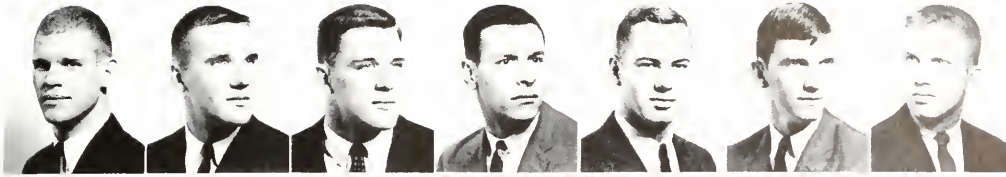

First Row
 Sharp, I.
 Smith, J.
 Solean, R.
 Spindel, R.
 Stemmeyer, A.
 Stewart, W.
 Swink, D.



Second Row
 Thomaseh, R.
 Thurston, E.
 Watters, E.
 Walter, T.
 Willey, R.
 Woolridge, G.



Which one will she pick?



Some party action



First Row: L. Harrell, T. Daugherty, T. Whitten. *Second Row:* A. Slobe, J. Deindein. *Missing:* G. Walters, B. Owen, B. Eskay, C. Richardson

LAMBDA CHI ALPHA

First Row:

Ahland, L.
Barnes, J.
Bennett, J.
Berryman, D.
Bjorkholm, A.
Blanton, B.
Bressler, W.



Second Row:

Burrow, N.
Chappell, G.
Cleveland, W.
Cooper, R.
DuPriest, W.
Fox, W.
Furr, M.



Third Row:

Good, R.
Goodhart, R.
Hanson, T.
Harris, W.
Hausmann, H.
Jenks, P.
Lefelar, D.

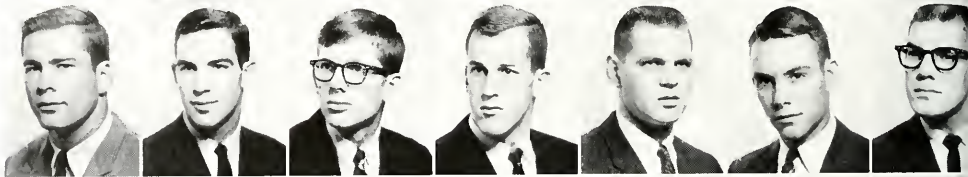

Fourth Row:

Mannuel, R.
Mims, D.
McIntosh, P.
MacNamee, R.
Pond, D.
Queen, B.
Schoenenberger, M.

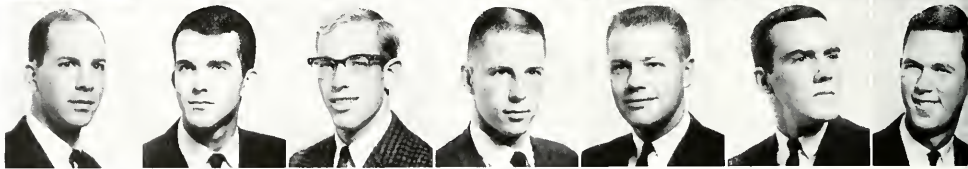

PETE MCINTOSH, PRESIDENT



It is exceedingly difficult to adequately describe the strong bond of brotherhood that is prevalent in the Epsilon Alpha Chapter of Lambda Chi Alpha. The diverse brotherhood is very rich in all areas of campus life: campus leadership, athletics, and scholarship. The richness has been shown in the past by the winning of the Alumni Interfraternity Council Best Fraternity Award for the past three years in a row, and 1963 looks like another banner year.

1963-64 finds the brothers leading the student body by holding positions as student association representatives, dorm managers, freshmen group leaders, vice president of the student body and of the junior class, a ROTC company commander, secretary of the IFC, copy editor of the *Flat Hat*, Head Usher of the College, head manager of the basketball team, Men's Honor Council Member, a member of Phi Beta Kappa, Head Group Leader, Advertising Manager of the COLONIAL ECHO, and presidents of SAM, the Political Science Forum, the Scabbard and Blade and Sigma Pi Sigma.

The men of Lambda Chi also led the way in athletics by participating in varsity track, swimming, basketball, baseball, rifle, and cricket teams. In intramurals the cross-country track and tennis champs are Lambda Chi's.

The brotherhood also endeavors to give time to unfortunates. Highlighting the year for the brothers is the annual Orphan Party and Picnic.

Last, but certainly not least, the brotherhood always sets the social pace on the row. The Christmas Formal, Virginia Beach Weekend, the Gaza Strip Party with Pi Lambda Phi, our next-door neighbor, and the Roaring Twenties Party are our biggest annual affairs, not to mention our numerous weekend orgies.

Leading this active brotherhood are our officers: Doug Berryman, president; Pete McIntosh, vice president; Bob White, secretary; and Jim Bennett, treasurer.



First Row:
 Taylor, K.
 Fidd, T.
 Tidor, J.
 Warder, S.
 Watson, R.
 Watt, B.
 White, R.



Second Row:
 Winfree, J.



"Oh Yea! One more time!"



"One more quick one before we go."



First Row: K. Freeman, C. Kerby, J. Pratt, R. Conway, G. Olley. *Second Row:* R. Cooter, J. Hauss, J. Lindars, B. Jagger. *Missing:* B. Atkinson, D. Rupprecht, C. Oliver

PHI KAPPA TAU

First Row:

Andrew, W.
Atherton, P.
Audley, R.
Beele, M.
Benbenista, W.
Browden, J.
Browne, L.



Second Row:

Burns, R.
Chadwick, W.
Court, L.
Elder, R.
Gartner, P.
Greene, J.
Grill, F.

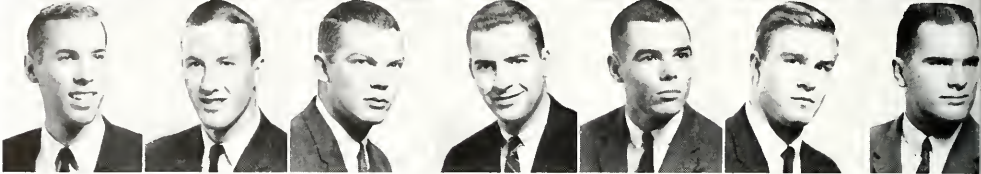

Third Row:

Hansbrough, J.
Hardy, H.
Hazard, J.
Haley, T.
Hill, T.
Holcomb, C.
Hutchinson, W.

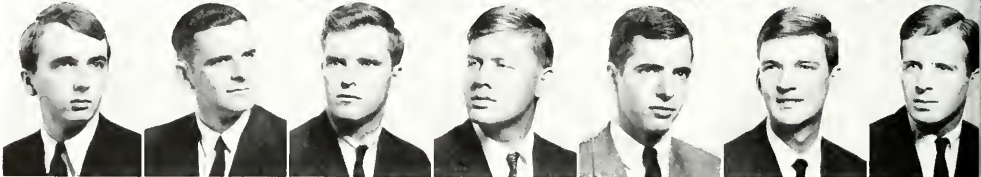

Fourth Row:

Jefferson, M.
Kirby, M.
Kunkle, R.
Larson, K.
MacIntosh, R.
McLemore, R.
Ney, M.

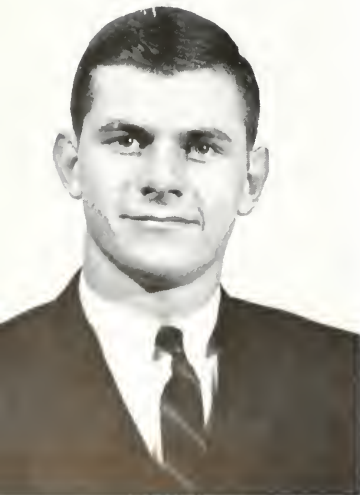
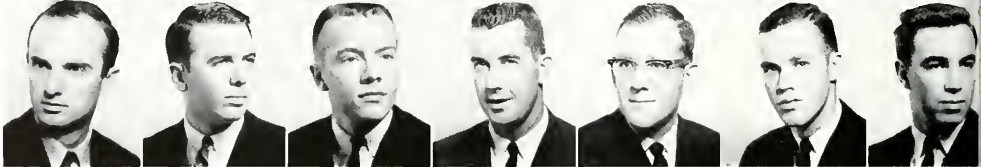

PHIL VAN KIRK, *President*



Phi Kappa Tau was founded at Miami University in Ohio in 1906 and Alpha Theta Chapter was established in 1927.

The first semester saw Phil VanKirk as President lead Phi Tau to success academically, athletically, and socially. The social calendar was highlighted by combo parties, sorority parties, and the annual Christmas Party. Second semester Phi Taus opened with The Jamaica Party, the Founders' Day Banquet, and closed the year with another big Virginia Beach weekend.

Socially, Phi Tau had a fine year but the wide range of campus activities showed the fraternity's diversity. Roger Hardy was the Chairman of the Honor Council and a standout on the baseball team. Toby Sindt and Lee Smith were active in the theatre. Bill Hutchinson wrote editorials for the *Flat Hat*. Wally Benbenista and Denny Shea played for the tennis team while Joe Greene was an outstanding shot putter for the track team and Bob Audley played for the cricket team. On the intramural level Phi Tau was also outstanding, rising to a position high in the fraternity standings.

Thus the year was a big success as the Phi Taus combined academic achievement with outstanding athletic and social accomplishments.



First Row
 Noonan, W.
 Palmer, T.
 Reibsmann, G.
 Rossier, L.
 Rupp, C.
 Shea, D.
 Stillblay, R.



Second Row
 Studt, T.
 VanKirk, P.
 Willis, R.
 Wolf, R.
 Workman, G.



Phi Tau's annual "formal"?



Just another small party



First Row: B. Donehower, R. Wiggins, P. Hallman, B. Bullock. *Second Row:* D. Harrell, H. Zimmermann, J. Mansfield

PI KAPPA ALPHA

First Row:

D. Aiken
J. Anthony
R. Barber
G. Baskerville
J. Boberg
S. Boesel
M. Booker



Second Row:

T. Brennan
R. Buckley
W. Cheatham
T. Connor
J. Coyle
K. Dauer
D. Denby



Third Row:

J. Drew
F. Gaston
S. Greenwood
T. Harris
J. Hazlegrove
R. Heisner
A. Henderson

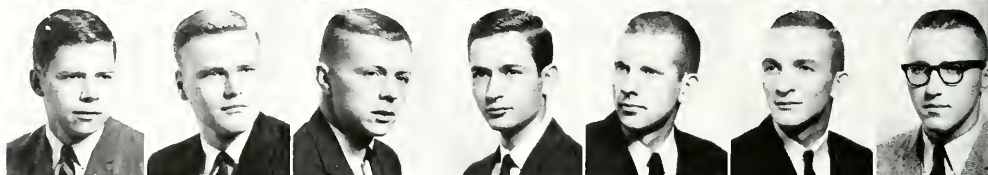

Fourth Row:

P. Holtzmuller
R. Johnson
D. Kern
R. Kern
W. Lynn
W. Lott
P. Matto



TOM YERKES, President



Pi Kappa Alpha, the fifth ranked fraternity in the nation, was founded at the University of Virginia in 1868. Gamma Chapter was founded at William and Mary three years later.

Gamma began the 1963-64 school year under the leadership of Bill Pippin and Vice President Tom Yerkes. No time was wasted upon returning from summer vacation with full weekends beginning at once. October saw the "Hobo Party" and, of course, Homecoming weekend with the annual reception for alumni. The PiKA "Corn-fuse the Mountaineers" float won first place in the Homecoming Parade for the second consecutive year. December witnessed the Christmas party and the visit of Santa Claus and his memorable gifts. PiKA aided the community with its Christmas Seals Campaign. Closing out the semester was the annual Playboy Party, which the whole campus looks forward to and enjoys. Combos were frequent at the PiKA lodge and "Weasel and the Whippers" provided most unusual entertainment for the District Convention which was held at Williamsburg.

Athletically, PiKA had a fine year, taking a very substantial first place lead in their strong bid for the all-points trophy. In Varsity competition PiKA is very ably represented by Dick Kern and Bill Lott on the football team, Jim Coyle and Lew Ollice on the basketball squad, Gordon Baskerville on the swimming team and Bob Sizemore, Ken Williams, Tom Yerkes, and Keith Dauer on the baseball team.

The second semester got underway under the leadership of Tom Yerkes who guided the fraternity through a fine rush program and annual schedule, such as the Founder's Day Banquet and Dance, Prehistoric Party and Virginia Beach weekend.

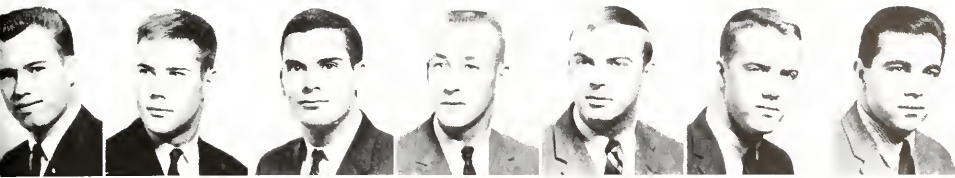

First Row

J. Mozoleski
 P. Nance
 J. Nevius
 L. Office
 W. Pippin
 G. Plageman
 J. Plumeri

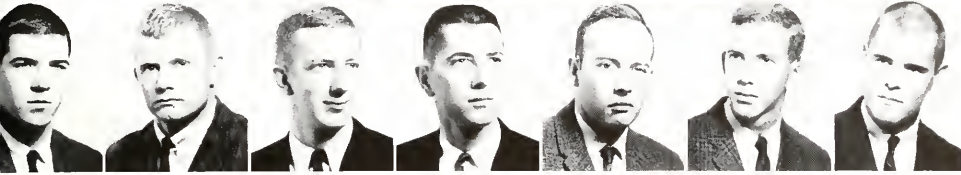

Second Row

J. Rankin
 H. Reveley
 W. Rountree
 R. Sizemore
 W. Saunders
 G. Taggart
 D. Thomas

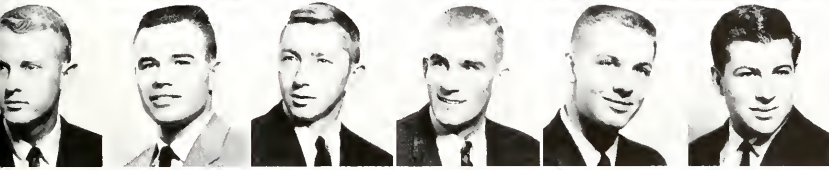

Third Row

R. Weber
 H. White
 T. Willett
 K. Williams
 T. Yerkes
 P. Zisman



And now, the lyrics to Beethoven's fifth.



A product of our "dry campus"



First Row: B. Steib, B. Binns, J. Lowry, G. Kelly, J. Shaw. *Second Row:* B. Johnson, K. Farino, T. Niles, B. Rowland, D. Kingery, J. Linzi

PI LAMBDA PHI

First Row:

Bernstein, P.
Black, W.
Brodie, T.
Boyd, T.
Cunningham, J.
Dryden, J.
Factor, R.

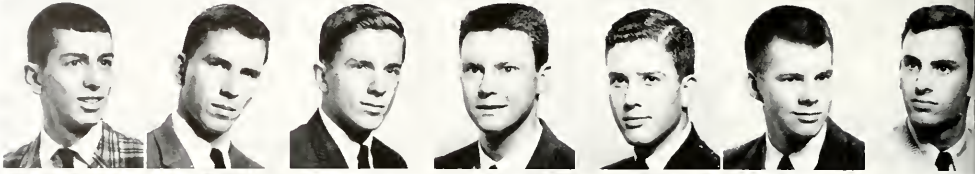

Second Row:

Goodman, A.
Horton, E.
Kahn, R.
Kester, T.
Korman, J.
Kresch, C.
Lane, T.



Third Row:

Latkin, P.
Lowenthal, I.
Melchor, J.
Merkle, E.
Olshansky, K.
Pavey, R.
Pavey, T.

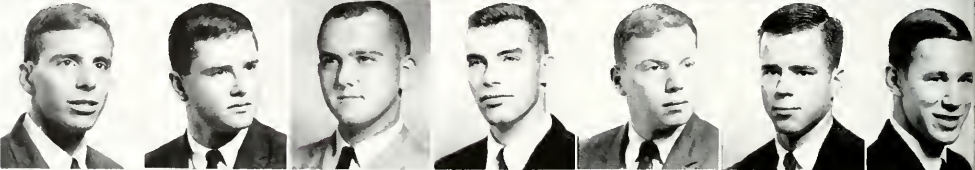

Fourth Row:

Pehrson, G.
Pitt, J.
Price, W.
Rudman, B.
Sadler, S.
Shapiro, J.
Staron, R.



BOB PAVEY, *President*



The brothers of Pi Lambda Phi have a sincere belief in the ultimate value of the individual and take advantage of the non-sectarian nature of their fraternity to benefit from a variety of backgrounds, ideas, capabilities, and personalities.

Pi Lamb was founded at Yale University in 1895 and the Virginia Psi Chapter was established at the College of William and Mary in 1929.

A great interest in campus activities is taken by the brothers. Publications feel the influence of Pi Lambs strongly. Bill Black, Tony Brodie, Gordon Pehrson, and Sammy Sadler are managing editor, advertising manager, associate editor, and business manager respectively of the *Flat Hat*. Jerry Saunders is editor-in-chief and Joel Zaba is fraternity editor of the *COLONIAL ECHO*.

Tony Brodie and Charlie Kresch were elected representatives from their dorms to the Student Association.

On the sports scene, Paul Bernstein is a valuable harrier on the Cross-Country team. Gordon Pehrson is captain of the newly formed Cricket Team. Tom Pavey and Jerry Saunders are other Cricketers.

Pi Lambs take an active part in intramural sports posing a threat to volleyball and basketball crowns.

Pi Lambda Phi is a social fraternity which goes about the social in a big way. Annually the fraternity has a week-end party at Virginia Beach, a Halloween party, Christmas formal, and now famous Gaza Strip party. This does not include the numerous combo parties and sorority parties.

Community projects each year lend a helping hand to Williamsburg. For example, at Christmas a party is given for underprivileged children with Kappa Kappa Gamma.

This is only a listing of events which are by no means representative of the true Pi Lambda Phi. The brotherhood draws from the spirit of the individual personality to form what it is proud to call the true spirit of fraternity.

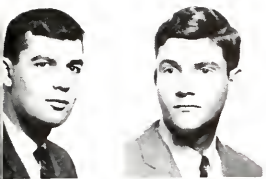

Sullivan, D.
Zahn, J.



Ho, Ho, Ho, and a bottle of rum



One aspect of the "entertainment" of the Virginia Beach weekend



Baby and his bottle



It's the famous Gaza Strip party!



PLEDGES, *First Row:* A. Brown, S. Levenberg, B. Faulkner, T. Spalding, J. Haley. *Second Row:* E. Newton, B. Stoker, E. Shifman, S. Spira. *Missing:* P. Heyne

SIGMA ALPHA EPSILON

First Row:

Baker, W.
Carling, R.
Coleman, T.
Culp, C.
Duggan, G.
Edward, J.
Hauslein, F.

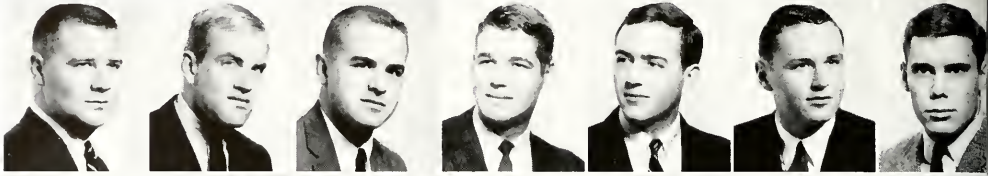

Second Row:

Holimon, J.
Huddleston, H.
Gardner, T.
Kane, R.
Lee, C.
Lyon, W.
Manning, T.



Third Row:

Marston, P.
Meadows, T.
Mercer, W.
Presnell, G.
Prillaman, R.
Pritchard, B.
Robertson, D.

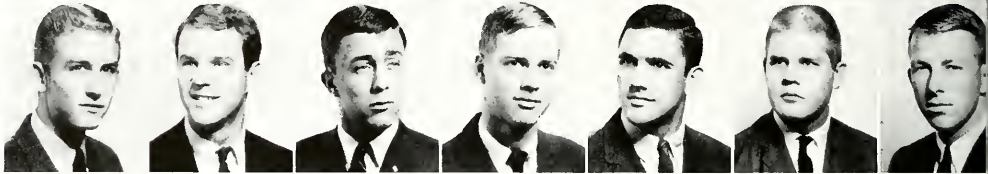

Fourth Row:

Roylance, R.
St. Martin, J.
Stout, P.
Sutton, C.
Thomasson, R.
Wentz, R.
Williams, R.



DICK THOMASSON, *President*



S.A.E. was the first social fraternity founded in the South and one of the first to establish a chapter at William and Mary. Today, S.A.E. is the largest national social fraternity with chapters in 48 of the 50 states.

As a social fraternity S.A.E. enjoys many functions, including its annual Virginia Beach week end, smoke ring and sweetheart dances, Founder's Day as well as the many sorority and beach parties throughout the year.

As a brotherhood, S.A.E. is active in the William and Mary community. Pete Stout is a member of the national military honor fraternity, Scabbard and Blade and a member of the track team. Dick Carling is a member of Eta Sigma Phi, national honorary classics fraternity and the track team. Dick Wentz and Colt Wooster are members of the rifle team and swimming team respectively. Clyde Culp is treasurer of the I.F.C. S.A.E. is also the proud winner of the intramural football trophy for the year 1963-64. Frequent contributors to the red cross, Christmas brings S.A.E. to Dunbar to entertain and sing carols.



Wool, J.



Young, G.



It's Ringo Starr



S.A.E.'s Melton slams through PiKA's line



It's a Pepsodent smile



PLEDGES, *First Row:* G. Johnson, J. Garrett, D. Kirk, J. Adams, B. Prestridge, *Second Row:* M. Shoffner, G. Bond, D. Cook, J. Sever, A. Jacobus, R. Chaney, C. Smith

SIGMA NU

First Row:

P. Abramo
B. Banner
T. Barber
A. Bergman
G. Brodie
M. Bucci
T. Buccio

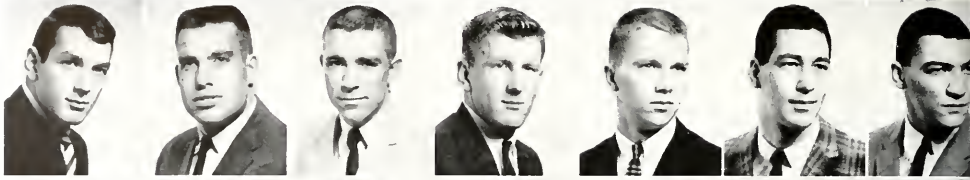

Second Row:

T. Eanes
J. Eaton
B. Ellis
T. Everett
S. Gordon
N. Ingle
E. Jean



Third Row:

B. Jenkins
R. Kraetner
J. Loffrese
B. McCall
R. Martini
B. Nelson
G. Pearce



Fourth Row:

P. Rathofer
J. Sapinsky
J. Schuler
L. Smith
J. Sours
B. Sutherland
E. Tones



CHARLIE WEAVER, *President*



Fraternities are larger or smaller, older or younger. They have distinctive Greek letters and each one had a badge of different shape. Yet, too much of the outside world thinks they're all alike—college clubs for boys.

How would you single out Sigma Nu from this crowd?

Sigma Nu is an Honor fraternity. It has been from the beginning. When James Frank Hopkins started gathering material at VMI for the Legion of Honor, which was to become Sigma Nu, he had one towering standard:

He sought *men* who could govern each act by a high sense of honor.

He welded them into a *fraternity*, not a club.

Sigma Nu is a group of *men—selected* from those of similar historical and cultural background, as in a family, organized to govern themselves with the high ideals and noble purposes of *fraternity*, seeking individually and collectively to use *honor* as a goal and test for every action.

This year's Epsilon Iota officers are: president, Charles Weaver; vice president, John Sapinsky; secretary, Steph Gordon; and treasurer, Alek Bergman.

Sigma Nu's Sweetheart is Anne Piddington.

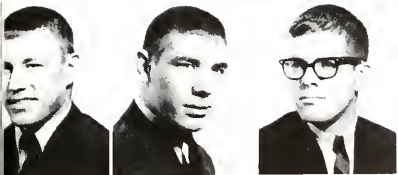

C. Weaver
M. Weaver
K. Wilcox

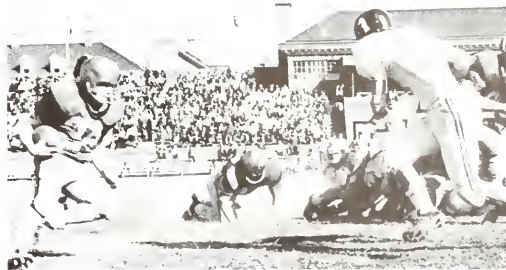

Sigma Nu's Charlie Weaver slams in for yardage



"Poppa Bear and Baby Bear"



"I think the lodge looked better where it was"



PLEDGES, *First Row:* C. Cox, B. Morrison, G. Tice, R. Mitchell, C. Albertson. *Second Row:* R. Whiteman, L. Portney, M. Holland, B. Dibling

SIGMA PHI EPSILON

First Row:

Anderson, D.
Anderson, R.
Baumrind, V.
Brown, A.
Chocklett, J.
Clapp, R.
Critchfield, S.



Second Row:

Dixon, L.
Dodl, G.
Ford, L.
Fuller, J.
Gimmel, G.
Grant, W.
Griffin, B.



Third Row:

Guenther, D.
Harris, J.
Hurley, W.
Lutz, D.
Jantzen, W.
McCarthy, J.
McKann, M.



Fourth Row:

Miller, H.
Moore, R.
Morrison, W.
Olson, D.
Olson, P.
Pearce, C.
Ralston, D.



JERRY GIMMEL, President

Inside the red door at number 10 Fraternity Row is Virginia Delta chapter of Sigma Phi Epsilon. One of the largest fraternities on the row, Sig Ep tries to maintain a balanced program of activities. Realizing the importance of scholarship we continually stress the academic side of school life with the result that we have consistently been among the highest ranked in the scholastic standings of the fraternities. Scholarship opportunities and awards exist to add incentive.

Believing in sound bodies also, Sig Ep encourages its members to participate in both varsity and intramural athletics. During this year we had members on the football, basketball, track, golf, baseball teams, and the Southern Conference Championship cross-country team. In the intramural competition we fielded some fine teams and made a good overall showing.

Social events play a large part in our lives too. The Founder's Day Dance in November and the Golden Hearts Ball in May are events which we look forward to each semester. The annual Mardi Gras Masquerade Party, theme parties, combo parties, and sorority parties also liven up the calendar. Serenades, stag parties, and other events round out our social life.

Helping others is another of our goals. Parties for underprivileged kids at Christmas complete with a Santa Claus and at Easter with Easter eggs turn out to be as much fun for us as for them. We further serve the community by assisting in the Kiwanis Day Parade and in the Polio Vaccine Clinic.

Our brothers are found in many places of leadership about the campus. Jerry Ward is Senior Class Vice President; Gary Chocklett is Sophomore Class President; Art Brown is Sophomore Class Vice President, and Mike Sopleak, Bob Weeks and Bob Moore are on the Honor Council. The fraternity is justifiably proud of the contribution they are making to the college community.

The officers of Sigma Phi Epsilon this year are Jerry Gimmel, president; Bill Morrison, vice president; Kent Stevens, recorder; Pete Olson, secretary; and Jerry Stettler, controller. Our Sweetheart this year is Carol Boyson.

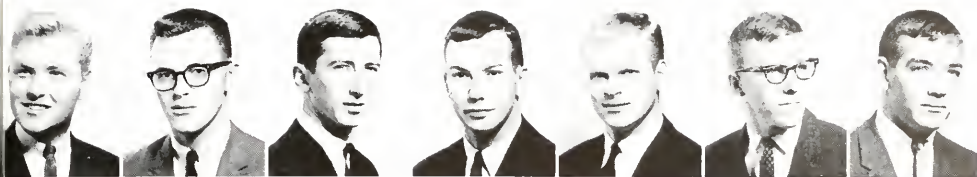

First Row:
Regel, J.
Rumpler, J.
Sopchak, M.
Stettler, J.
Stevens, K.
Traeger, H.
Wehner, W.

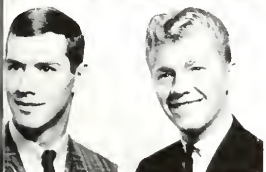

Second Row:
Woodhouse, R.
Weeks, R.



"Leaving for Camm?"



"Guess he couldn't hold it after all."



"Well, what can one say?"



PLEDGES, *First Row:* M. Keyes, J. Bell, C. Cassel, B. Haley, D. Williams. *Second Row:* T. Trautman, B. Pollock, R. Elmore, S. Marcy, R. Stark, R. Neyland. *Missing:* J. Barkas, J. Moss, S. Smart

SIGMA PI

First Row:

Allison, J.
Armentrout, J.
Burbage, R.
Curtis, T.
Dievendorf, L.
Etridge, V.
Fort, L.



Second Row:

Fretz, B.
Gardo, T.
Gates, M.
Gillies, A.
Griffin, W.
Horberg, C.
Hollowell, T.



Third Row:

Howe, G.
Johnson, C.
Johnson, N.
Joplin, J.
Kelly, A.
Kirkup, T.
Lipani, P.

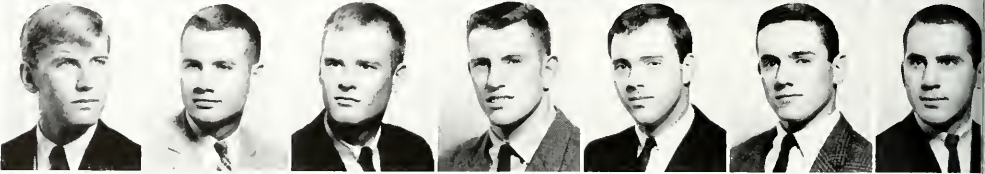

Fourth Row:

McEwen, C.
McPhee, P.
Mitchell, W.
Murtagh, R.
Richardson, W.
Root, D.
Shattuck, E.

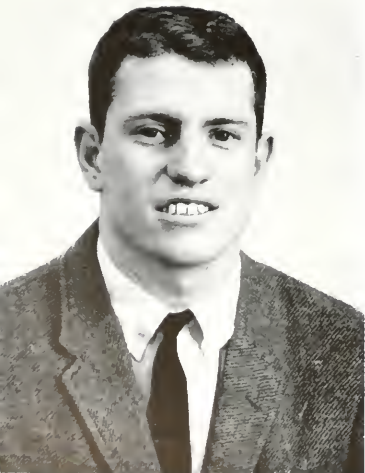
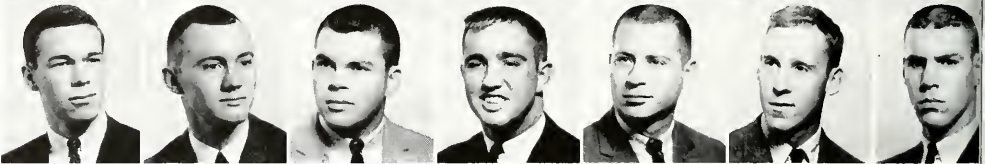

JOHN JOPLIN, *President*



Through its nationally known system of slow and exclusive expansion, Sigma Pi Fraternity has achieved a small but excellent brotherhood consisting of 75 chapters across the country. Ever since the first chapter was established at Vincennes University in 1897, an amazing amount of brotherhood has been evident. Because of the mystical heritage they share, all the chapters are bound very closely together and one can always expect a warm and generous reception wherever he goes.

The single word which best describes the brotherhood here at Alpha Eta Chapter is diversity. All types of men—athletes, intellectuals, politicians, studs, artists, and even those exhibiting nothing special—all learn to get along well together while at the same time retaining their own identity. Sigma Pi, then, consists of many distinct individuals, working together with and for each other to produce the bonds of friendship which are its most precious possessions.

Among its many contributions to the community, Sigma Pi throws a Christmas Party for orphans and donates to other charities. Also around Christmas is the spirited serenade of the girls' dorms and the Christmas formal. The brothers try to be studious, but can always spare some time to raise hell. Among the annual events are the unbelievable Orchid Ball week end at Virginia Beach, the famous Toga Party, the West Side Story Party, and the Horror Show in October.

Sigma Pi's live by the famous adage, "Work Hard, Play Hard."



First Row
 Stanley, C
 Sutton, W
 Thorne, C
 Titus, B.
 Tugman, J.
 Vaughn, F
 Walstad, J



Second Row:
 Workman, B.



Cluttered? Not really; just comfortable.



And that one, that's me.



PLEDGES, *First Row:* R. Wachic, B. Phillips, R. Froum, J. Foster, J. McInteer. *Second Row:* F. Wright, B. Mentzer, K. Crooks, D. Martin, B. Woodle, T. Palmore, D. Etheridge

THETA DELTA CHI

First Row:

Adams, R.
Berghaus, W.
Bushee, H.
Camp, J.
Carlson, C.
Clarke, N.
Curling, D.



Second Row:

Dainer, M.
Elhasek, R.
Ellis, J.
Essman, M.
Glakas, N.
Heyniger, W.
Jones, R.

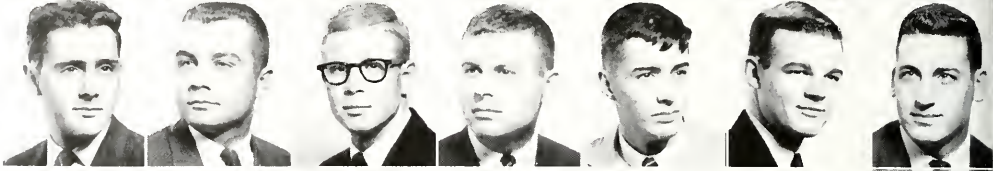

Third Row:

Little, J.
McCullough, T.
Miller, R.
Newton, R.
Rector, D.
Richardson, P.
Stefanelli, R.



Fourth Row:

Walsh, M.
Walsh, P.
Webster, M.
Wenk, W.
Wilfert, H.

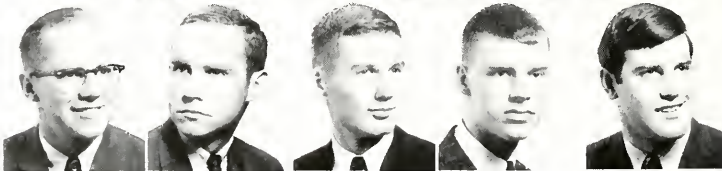

CRAIG CARLSON, *President*



The cornerstone of any fraternity is, of course, brotherhood. To a greater extent, variety and even mutability are of primary importance. It is in this respect that the brothers of Theta Delta Chi take the most pride.

This spirit can be seen in all areas of fraternal life. In sports, both intercollegiate and intramural, Theta Deltas are prominently displayed. No major varsity sport was without a Theta Delt this year. This includes baseball, basketball, football, and track as well as tennis. Scholastically, last year the Theta Deltas claimed the President's Cup for highest fraternity average, Phi Beta Kappa Tom McCullough leading the way. Also last year fraternity president Craig Carlson was named sophomore of the year.

As a fraternity, Theta Delta Chi might rightly be expected to abound in tradition. The 11th oldest secret fraternity, Theta Delta Chi in 1853, was the first to arrive on the William and Mary campus. Other fraternal firsts include the adaption of a pledge pin, fraternity colors and an official flag. More recently, this year the brothers resumed their traditionally popular supper club.

This semester, headed by President Craig Carlson, Vice President Joe Ellis, Secretary Paul Shultz, and Treasurer Tom McCullough, the Theta Deltas are already headed for a year full of achievements. Parties such as our annual pajama party, the Christmas Party and such favorites as the Pledge Brother Beer party and the annual Boat weekend insure social success. Once again Theta Delt will be a leader in the various campus activities.



"Before."



"After."



"And the winner of the first fall..."



"Two different reactions to the same situation."



PLEDGES, *First Row:* J. Gaber, B. Magee, J. Lewis, M. Harvey, J. Howard, C. Jamarik. *Second Row:* C. Sievers, R. Willner, R. Saunders, C. McCandlish, R. Vining, M. Webster, T. Brekke, T. Ullrich, T. McEntire

PANHELLENIC COUNCIL

The Panhellenic Council is a representative body consisting of two delegates and the President from each sorority on the campus of William and Mary. The College Panhellenic Council is guided in its operation by the National Panhellenic Conference which consists of delegates from each of the thirty-one national sororities. Each sorority maintains its right to operate within the limits of its own constitution. This autonomy is guarded by the National Panhellenic Conference. Only those agreements accepted by all sororities are considered binding by NPC.

The delegates to the College Panhellenic Council meet twice monthly to discuss mutual problems, promote inter-sorority cooperation, coordinate common interests and activities, and foster an "All Greek" spirit. This is the meaning of Panhellenic. Officers for this year were Susan Roache, president; Beth Childes, vice president; Poppy McDermott, secretary; Doris Williams, treasurer. Dean Sandra Kay Snidow, Assistant Dean of Women is the advisor.

The council is the governing body which makes and administers rushing rules. Speeches, discussions, panels, skits and a tea are held to familiarize freshman women with Greek life at William and Mary. This rush orientation program is carried out during the first semester. Delegates are available to answer questions at any time. In connection with the orientation program, an information publication entitled "Greek Notes" is edited and distributed by the council.

To encourage and promote the College ideal of academic achievement a trophy is awarded to the sorority with the highest academic average. A plaque is presented to the sorority showing greatest improvement over the previous semester. In addition two \$100 scholarships are awarded each year to deserving women students.

Major accomplishments this year included improvements in the rushing procedure and bid delivery, rebudgeting to allow reducing the rush fee, and strengthening the foothold of sororities on the William and Mary Campus.



SUE ROACHE, *President*



First Row: D. Williams, B. Childes. Second Row: P. McDermott

First Row: P. Mayhew, D. Delaney, P. McDermott, D. Williams, S. Roache, B. Childes, Dean Snidow, E. Abbott, J. Arnett. Second Row: P. Cherry, L. Lawrence, B. Brooks, P. Lee, M. Roberts, C. Wieland, R. Venable, J. Kirsein, J. Parker. Third Row: S. L. Hardy, S. Shaffer, F. Edwards, S. Wells, T. Paschall, L. Nieder, C. Stoneman, S. Stitt



ACTIVITIES

Fall activities of the Panhellenic Council included a tea for the freshman women and skits presented by the junior Panhellenic delegates. This year for the first time, the Panhellenic Council in conjunction with IFC and the Student Lecture and Concert Series sponsored a reception for the audience attending the Grace Bumbry concert. At Christmas the Panhellenic Council worked with the Junior Chamber of Commerce which sponsored a Christmas Gift Shop for patients at Eastern State Hospital. Donations and gifts were given through the joint sorority effort.

February brought Rush Week and a flurry of activity in the Panhellenic Office. Delegates acted as guides, sources of information and liaisons between freshmen and sororities. Bids were matched by a Faculty Committee and were delivered by delegates to the girls in the dormitories. Acceptance Day and the excited welcome for new pledges was the culmination of a hectic week of activity.

In the Spring the scholarship trophy and plaque were presented as well as two \$100 scholarships. A faculty tea was organized through the council with the cooperation of several sororities. Greek Week-End with all of the field events, dances, and parties was sponsored in conjunction with IFC.



"Waiting 'til 'rush' hour!"



Saturday afternoon parties promise fun



"Charge"



"Top level conference"



"Ring out three cheers for rush"

ALPHA CHI OMEGA

First Row:

Anderson, M.
Bean, M.
Blake, G.
Bradley, E.
Bradley, P.
Carmody, K.
Cheatham, M.



Second Row:

Chiles, E.
Cloney, M.
Coppari, N.
Currie, D.
Derrickson, P.
Dooley, J.
Edmonds, C.



Third Row:

Fols, J.
Fowler, F.
Hahn, N.
Hall, M.
Hopson, B.
Hurt, P.
Johnstone, J.



Fourth Row:

Jones, V.
Ketcham, S.
Kirsin, J.
McDermott, B.
McFadden, S.
McFadden, G.
McGurrin, K.



Alpha Chi Omega is on trial! Are the Alpha Chis devils or angels? This is the question to be answered by close investigation of the sorority's activities for the year 1963-64.

The altruistic projects of the year included a Thanksgiving party for some of the women patients at Eastern State Hospital and the annual Alpha Chi-Kappa Sig Christmas party for underprivileged children. Scholastically, Alpha Chi is well represented on the Dean's list with approximately eight members achieving this honor.

In the social world, Alpha Chi has entertained faculty and campus guests, the freshman men with a fall tea, and its sorority members with the Founder's Day Banquet, October 15, and the Senior Banquet in the Spring. Crowning the social season were the Fall Dance, held at the Motor House Lodge, and the Pledge Presentation Dance.

As far as campus leadership is concerned, Alpha Chi tallies high with Vee Jones, Women's Dormitory Association President; Beth Chiles, senior member of the Women's Honor Council and vice president of the Panhellenic Council; Nancy Hahn, president of the Young Republicans; Joan Solinger, news and associate editor of the *Flat Hat*; Alois Tinsman, sweetheart of Lambda Chi Alpha fraternity; Lynn Kerby, Barbara Hopson, Marcia Anderson, Bobbi McDermott, and Jo Ellen Kirsin, counselors of Jefferson and Ludwell, the Freshman women's dormitories.

Alpha Chi Omega distinguished itself in the Homecoming parade with "The Little Injun That Could," pulling in a second place float prize. The sorority also won a stereo for the house in the Marlboro contest.

Gaining exceptional pledges both in formal and informal rush, our pledge classes have added much to the sorority as a whole.

The Beta Deltas initiated a new housemother this year, Mrs. Amy Stevens from Cape Charles, Virginia. Mrs. Stevens was an Alpha Chi at Brenau College, Gainesville, Georgia.

Alpha Chi was led by the outstanding abilities of these officers: President, Judy Parker; Vice President, Alois Tinsman; Secretary, Vee Jones; Treasurer, Val Rosedo.

With this enumeration of Alpha Chis campus participation in altruistic projects, scholastic abilities, social activities, and campus leadership, the question remains, are the Alpha Chis devils or angels?—

The verdict is yours!



JUDY PARKER, President





First Row
 Montross, R
 Neil, J.
 Odum, P
 Parsons, C
 Ringley, K
 Rosalo, V
 Sadler, J.

Second Row
 Sherman, M
 Solinger, J.
 Staten, B.
 Sweeney, M.
 Thompson, J.
 Tucker, C.



"This is the way we celebrate."



"Alpha Chi Chugs to Second Place at Homecoming."



PLEDGES: *First Row:* B. Spenser, J. Haynes, B. Hamlet, N. Wakerlin. *Second Row:* M. Day, P. Burleigh, J. Bryant, J. Callaway, B. Deszyek, C. Scheid, P. Calloun, M. Stelman. *Third Row:* A. Clark, M. White, P. Good, D. Boren, B. McDermott, N. Mitkiewicz, A. Stone, G. McFadden, J. Garland.

CHI OMEGA

First Row:

Adams, L.
Agner, B.
Anderson, K.
Annon, A.
Baek, K.
Barnett, S.
Bean, P.



Second Row:

Birk, A.
Bolick, S.
Boysen, C.
Childress, M.
Collins, M.
Crebbs, J.
Delaney, D.



Third Row:

Downing, M.
Edman, J.
Embrey, S.
Fitzgerald, J.
Fitzhugh, M.
Freeman, D.
Freeman, E.



Fourth Row:

Gebhart, E.
Greenwood, N.
Guin, G.
Hein, J.
Holland, M.
Holtzman, B.
Jeffries, S.



LINDA LAWRENCE, *President*



CHI OMEGA CAPERS

The Chi Omega horseshoe brought a year full of good luck and happiness. Our kitchen was redone, Maynard Williams captured the title of Homecoming Queen, and three of our members were finalists in the Miss William and Mary contest (Carol Boysen, Maynard Williams and Dabney Delaney). Three of us were fraternity sweethearts; Carol Boysen, Sig Ep; Gerry Fitzgerald, Kappa Sig; and Sandy Dixon Bowen, KA. Some of the most enjoyable events of the year were our desserts and parties with other Greeks and our dinners at the house for members of the administration and faculty. Two dances were the highlights of the social year, the Winter Semi-formal in January and the Senior Banquet and Pledge Presentation Dance in the Spring. Around Christmas we had an early morning visit from Santa and played Santa ourselves for our foster child in Viet Nam and the patients at Eastern State.

Our Chi Omega capers were matched with hard work. "Willy the Pig" was an energy-consuming project, but we finished him in time for the Homecoming parade, and he won fourth place in the float competition. With a great deal of determination and a little bit of help from the Chi Omega horseshoe, our scholastic average rose to 1.65 this year over last year's 1.47. Linda Lawrence was the pride of the sorority when she was elected to Phi Beta Kappa.



First Row:

Johnstone, P.
Kable, M.
Lawrence, L.
LeSueur, L.
Moyer, B.
Olum, S.
Piskur, F.

Second Row:

Plummer, H.
Quaintance, L.
Stoneburner, R.
Sundin, C.
Tuck, S.
Venner, M.
Walters, L.

Third Row:

Watson, B.
Williams, M.



"Vodka, grain and bourbon!!"



"We hold this picture to be self-evident."



PLEDGES: *First Row:* D. Rawl, M. Sprinkel, C. Smith, B. Parson, C. Bean. *Second Row:* D. Dodson, K. Hassmer, D. Barron, G. Carbone, S. Drummond, L. Hudgins, J. Kemp. *Third Row:* P. Hartleben, N. Butler, R. Worley, R. Eye, K. Howard, K. Cottrell, B. Childress, S. August, J. Speer.

DELTA DELTA DELTA

First Row:

Adams, P.
Beers, J.
Blount, V.
Bonner, K.
Boyd, M.
Canady, P.
Cheshire, B.



Second Row:

Coleman, M.
Combs, L.
Compton, M.
Cosminsky, S.
Cross, B.
Daugherty, J.
Duke, M.



Third Row:

Eggleston, D.
Elder, C.
English, J.
Farley, K.
Forman, L.
Freeman, J.
Gotwald, X.



Fourth Row:

Harvey, L.
Hickson, L.
Hudgins, G.
Lewis, B.
Mitchell, J.
Morgan, G.
Paschall, E.



Alpha Mu celebrated Delta Delta Delta's 75th anniversary all year long, reflecting the pride and enthusiasm of all 109 Tri Delta chapters in the United States.

In the fall Tri Delta placed four girls on the Homecoming court and hoped to spur William and Mary on to victory with their float "There's a Mountaineer Alp Size, But We've Got His Scalp-Size." We won the tennis intramurals, pledged three girls, partied with Lambda Chi, entertained Phi Mu and Chi Omega for dessert and charades, played bridge with the Housemothers, received the Concert Series award for having the most subscribers and helped Phi Tau collect for the United Fund. Winter brought the Founder's Day Banquet and Christmas dance at the Heritage Inn, giving food baskets at Thanksgiving and Christmas, the annual orphan party with Sigma Pi, carolling with PiKA, and a serenade-reception for Sigma Pi's and sweetheart, Jeanne English,

Second semester ushered in rush, the Pledge Dance, the Work Day, and a second spaghetti dinner. In the spring we awarded our annual scholarship to a William and Mary coed, entertained the faculty at our garden party at the home of Doctor and Mrs. Guy, and honored our seniors and mothers at the Pansy Breakfast. The year ended as happily as it began with enthusiasm and more joyous memories of Delta love.

The officers for the year were: Tish Paschall, president; Kay Bonner, vice president; Ann Piddington, secretary; Keven Farley, treasurer.



TISH PASCHALL, *President*



First Row:
 Piddington, A.
 Pollard, J.
 Riley, B.
 Robinson, L.
 Sigmon, M.
 Smith, J.
 Sullivan, J.

Second Row:
 Thibault, S.
 Thomas, D.
 Thompson, G.
 Walker, L.
 Wampler, B.
 Wells, S.
 Wieland, C.

Third Row:
 Wilkins, D.
 Willer, J.



"Never draw on an inside straight"



"D. Thomas, M. Compton, G. Thompson"



"Don't Spill it!"



PLEDGES: *First Row:* M. Arnold, D. Harnsberger, C. Heitmanek, R. Redmond. *Second Row:* L. Rains, E. Thornton, J. Hartberg, G. Bulwinkle, B. Dargon, M. Baskerville. *Third Row:* B. Parrott, D. Ford, J. Dickinson, X. McNairy, A. Winfree, S. Barksdale, J. Cooke, B. Bishop

GAMMA PHI BETA

First Row:

Blair, E.
Blakistone, A.
Bridges, B.
Bright, B.
Brooks, D.
Campbell, M.
Carr, K.



Second Row:

Coffman, B.
Cole, F.
Combs, N.
Corbell, C.
Eggen, S.
Farmer, T.
Faulstich, J.



Third Row:

Forsythe, C.
Gerry, J.
Gilbert, D.
Hall, J.
Jensen, L.
Lee, P.
Livesay, L.



Fourth Row:

London, M.
McKann, J.
McLaughlin, M.
Milona, M.
Medinger, B.
Munsey, D.
Oliver, F.



Autumn 1963 found the Gamma Phis returning full of plans and spirit, ready to make this year the best ever. Our officers were, Trisha Lee, president; Fran Oliver, vice president; Janice Gerry, secretary; and Mary Grafton London, treasurer.

To begin the year, Homecoming found us working on our float and planning an open-house for visiting alums. Quickly following Homecoming was the opening of fall rush, and when it was over we had five new pledges in addition to our spring pledge. Wearing crescent pledge pins and big smiles were Joan McKann, Dottie Gilbert, Marjorie Rankin, Melinda Sproul, Chris Hunt, and Betty Bright.

November simultaneously ushered in Founder's Day and a visit from our Province Director. And then came Christmas with all the fun and parties. We had a tree-trimming party with the Law school students, a chapter party, and remembering those less fortunate than we, held a party with Sig Ep for a group of orphans. Initiation of our pledges and the Christmas Presentation Dance highlighted the season.

Second semester found us busy with formal rush, at the end of which we had a wonderful new group of pledges. This semester, like first, we had our spaghetti dinners, took part in intramurals, and enjoyed partying on "the Row." We also awarded a scholarship to a music major. Before we knew it, it was spring, and with it came initiation, our Presentation dinner-dance honoring our pledges, and the chapter picnic.

As the semester drew to an end, we bade fond farewell to our seniors. It had been the best year ever, and they, as we, will always "Remember Gamma Phi Beta . . ."

TISH LEE, President



First Row
 Popkin, B.
 Porter, N.
 Rankin, M.
 Roberts, J.
 Roberts, M.
 Robertson, B.
 Rodgers, K.

Second Row
 Singleton, A.
 Sproul, M.
 Sullivan, B.
 Swarts, S.
 Temple, M.
 Thompson, M.
 Weldon, J.

Third Row:
 West, G.



"Gamma Phis play Girl Scout."



"Pin Back Their Ears."



PLEDGES: *First Row:* B. Keahy, B. Peck, B. Baird, S. Turner, V. Weaver, S. Lashley, S. McGhee. *Second Row:* C. Pierce, C. Marshall, T. Atwell, A. Dickinson, M. Ostwald, J. Lusardi, M. Smith, K. Frost, C. Youngblood, C. Cragg, B. Ramsey, P. Lippard

KAPPA ALPHA THETA

First Row:

C. Allen
L. Aray
J. Arnett
M. Ballard
E. Bannerman
A. Barden
G. Birdsong



Second Row:

P. Brown
P. Cherry
A. Hall
M. Hall
L. Hardy
M. Hatcher
C. Hudson



Third Row:

L. Lyon
B. Mayo
J. McCroskey
M. Miller
B. Mulerahey
K. Patrick
G. Pierce



Fourth Row:

N. Ratz
N. Rhodenhizer
P. Sanders
B. Sanford
P. Sanford
G. Scherer
S. Sheffield



JOANNE ARNETT, President



... and suddenly it was fall, and time for Theta's annual back-to-school luncheon. However, reminiscing soon gave way to anticipation as Thetas watched a first place float taking shape. Our officers for 1963-64 Joanne Arnett, president; Nancy Ratz, vice president; Ginnie Pierce, secretary; and Sharon Spooner, treasurer, proud of "Lulu's" success, experienced a second thrill when Theta got two new fall pledges. A busy schedule of social activities, including fraternity parties and many Happy Hours, was highlighted by the fall dance.

Arrival of winter and the approach of the Christmas season found Thetas continuing their philanthropic program with the distribution of gifts for underprivileged children and carolling at Dunbar.

Back to school and the excitement of rush, culminating on that special day when the black and gold ribbons were pinned on our pledges. The splendor of long white dresses and yellow chrysanthemum bouquets were topped only by the sparkling smiles of the pledges at their presentation dance.

The advent of warm spring days lured us outside for the annual kite flying contest and the senior picnic at Lake Matoaka where we bid a sad but fond farewell to the seniors.

Another year has passed. As summer approaches and we prepare to depart, the memories of our fall, winter, and spring Theta activities are revived. Much lay behind us, but as ever, ours is too, the pleasure of looking ahead to new seasons of Thetahood.



First Row:
 Sneed, J.
 Spooner, S.
 Steinbach, M.
 Swink, C.
 Trice, S.
 Tucker, C.
 Vaught, P.

Second Row:
 Walker, C.
 Wandell, P.



"A-choo"



Dior's Latest



PLEDGES: *First Row:* S. Crawford, S. Robertson, G. Northway, J. Koerner, P. Brown, K. Dunham. *Second Row:* K. Holmes, A. Rand, L. Thornton
Third Row: E. Moriarty, G. Wandell, C. Coggins, C. Skogen, L. Gray, T. Thompson, N. Ryder, D. Caple, M. Brown

KAPPA DELTA

First Row:

Anderson, B.
Angell, J.
Babb, M.
Barton, B.
Bishop, F.
Braud, S.
Blevins, J.



Second Row:

Brennan, M.
Chapman, M.
Coddington, P.
Creekman, P.
Ernst, G.
Fisher, M.
Hines, G.



Third Row:

Holbrook, M.
Jones, J.
Jones, P.
Kane, K.
Kettner, D.
Lockridge, J.
Lynn, L.



Fourth Row:

Mays, M.
Mallison, J.
McMahon, P.
Mimick, S.
Murray, N.
Perry, C.
Provinice, D.



SUSAN STITT, *President*



"Try to remember the kind of September . . ." like this past one, with the back-to-school buffet for the Alpha Pi's, where we excitedly gathered to discuss our summer and plan for the new year. Officers for the year were Susan Stitt, president; Diane Wilson, vice president; Gretchen Ernst, secretary; and Margaret Underwood, treasurer.

"When autumn leaves start to fall . . ." Kappa Delta was caught up in the bustle of homecoming float preparations. Highlighting October was our Founders' Day ceremony and reception, a visit from our delightful Province President, and a Halloween party for the children at Eastern State Hospital.

"As the days dwindle down to a precious few . . ." the end of mid-semesters finally came, celebrated by a gaga pajama party. Keeping us busy in November were the Benefit Bridge with the faculty wives and housemothers, and a memorable dinner and reception with concert pianist John Browning who enchanted us all.

"I'll be home for Christmas . . ." was the main theme running through the KD house in December. In the flurry of pre-holiday activity Alpha Pi enjoyed a festive evening at its Diamond Ball. Following the dance was our annual pajama party, with a visit from a lively "Saint Nick," who brought gifts for all. Initiation of our two fall pledges Judy Mallison and Mary Lou Mays was also conducted.

"Happy New Year" to KD and off we started into the Rush activities, culminating with a wonderful group of girls donning our green and white ribbons. "Spring is here . . ." at last, with our pledges being initiated after a fun White Rose Week, the Parents' Day Tea, and Senior Banquet. And that was the wonderful year that was!



First Row:
 Ridley, L.
 Robert, M.
 Ruffin, R.
 Slayton, E.
 Stitt, S.
 Stoneman, P.
 Sutherland, R.

Second Row:
 Taylor, J.
 Temple, R.
 Trevvett, P.
 Underwood, M.
 Van Dyck, G.
 Weinhold, M.
 Weisbrod, D.

Third Row:
 Williams, D.
 Wilson, E.
 Wittmus, L.



"When I grow up . . ."



"There's one in every group"



PLEDGES, *First Row:* C. Johnson, L. Owre, B. Lubin, M. Selwick. *Second Row:* C. Anthony, P. Gunnells, J. Morris, C. Sturges, C. Hill

KAPPA KAPPA GAMMA

First Row:

Ball, J.
Bunch, S.
Butler, M.
Cooke, P.
Cruise, S.
Day, D.
Drinard, K.



Second Row:

Dunaway, B.
Edwards, F.
Evans, C.
Faulstich, M.
Hagan, K.
Harris, C.
Heath, P.



Third Row:

Hegeman, P.
Hodges, M.
Holdren, J.
Hoover, E.
Hougen, D.
Jeffries, A.
Jett, A.



Fourth Row:

Kelly, M.
Klare, A.
Knopp, C.
Kriker, M.
Lacy, B.
Lester, M.
Marcus, L.



MARILYN KRIDER, *President*



A refurbished living room and a new housemother, Mrs. Lawrence, welcomed 45 KKG's back to the house on the corner for the fall semester. Our fall pledges, Susan Bunch and Margie Kelly, helped us boast about the trophies for intramural sports and for highest and most improved scholarship. Phi Beta Kappas Shauneen Cruise and Priscilla Hegeman were of great assistance in the scholarship department.

Volunteer work at Eastern State kept us busy, as did planning our Homecoming float, "From Mountaineers to Molehills." Dressed as Indians in bright orange and brown burlap, we were a ludicrous contrast to our lovely princess, Betty Linn Smith.

In November, the emphasis turned to social life when we entertained our alums at a tea and partied with the Theta Deltas and the Sigma PIs. The seniors' Second Annual Father-Daughter weekend was even more fun than the first.

December brought more parties—one for underprivileged children with Pi Lamb, a caroling date with the Kappa Sigs, the Christmas slumber party for the chapter, and the Monmouth Duo with Pi Phi.

Second semester meant new rush skits and a flurry of blue-and-blue ribbons for the new pledges. They joined us in philanthropy projects, fraternity parties, and then made their debuts as Kappas at their pledge dance. This was followed by initiation in April and big sisters' keys. Before long, we were singing goodbye to the seniors at the Senior Banquet. With the Fleur-de-lis Party just before exams, we wrote "finis" to another chapter in Gamma Kappa's history.

Officers for the year were: President, Marilyn Kriker; Vice President, Shauneen Cruise; Secretary, Cynthia Harris; Treasurer, Laura Youngblood.



First Row:
 Meushaw, L.
 Niccoli, P.
 O'Connor, K.
 O'Hare, A.
 Plummer, S.
 Rankin, S.
 Rollings, R.

Second Row:
 Romani, S.
 Smith, B.
 Smith, S.
 Traynor, D.
 Wallace, B.
 Weismann, J.
 White, B.

Third Row:
 Whitener, V.
 Wiese, K.
 Williams, G.
 Youngblood, L.



"And now we return to the North Pole"



"My group had 43% fewer cavities"



PLEDGES, *First Row:* K. Hollingsworth, C. Crofoot, B. Morgan, L. Skerrett, S. Benbow, M. VanLear, M. Nuerberger, L. Uhl, L. Callahan. *Second Row:* S. Blackburn, N. Allen, K. Tupper, M. Ward, L. Trice, B. Cayot, J. McAdoo, L. Beard

PHI MU

First Row:

Acker, J.
Alexander, P.
Baumgardner, N.
Boone, A.
Collins, J.
Dickinson, P.



Second Row:

Eye, M.
Fortson, K.
Jones, R.
Lewis, D.
Lowry, J.
Mann, M.



Third Row:

Mathie, K.
McDermott, L.
Perkins, S.
Rose, V.
Sater, M.



Fourth Row:

Sawyer, B.
Skydanek, D.
Venable, R.
Wood, F.

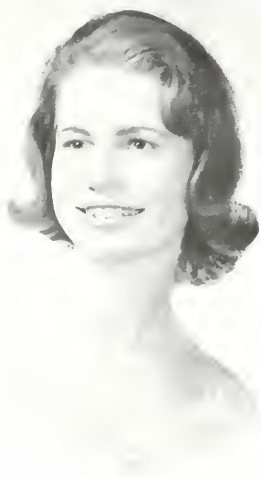

Autumn holds for the Gamma Alpha Chapter of Phi Mu the memory of initiation of four pledges by our National President. It was not long until we were busily rounding up horses, wagons, stills and other mountaineer-type "paraphernalia" for our Homecoming float entitled "Still the Mountaineers." At Halloween the Great Pumpkin himself honored us with his attendance at a party. With the coming of Thanksgiving and Christmas, the Phi Mu's were busy preparing baskets of food for needy families in Williamsburg. A tree decorating party was held before Christmas, putting our house in a festive mood. Later at a Christmas party, we all exchanged gifts.

Second semester brought the flurry of Formal Rush, in which twelve girls were added to our sisterhood. The rest of second semester was filled with big-little sister parties and service projects, such as the orphanage picnic given by the pledges. The profits from other service projects were used in support of our National philanthropic project, the SS Hope, which travels to underdeveloped countries, giving food, clothing, and medical aid to the needy.

Card parties and open houses were held throughout the semester. On March 4, 1964, Founders' Day was celebrated, marking the 112th birthday of Phi Mu Fraternity, the second oldest women's secret organization in the United States. At this time a dessert was held for our chapter and all local alumnae. In March also came the event long awaited by the pledges—the Presentation Dance, with long white gowns and arm bouquets of pink carnations. In June, the Senior Banquet was held to honor our seniors as they stepped into the role of Phi Mu alumnae.

Our officers for the year were: President, Randy Venable; Vice President, Sharon Perkins; Corresponding Secretary, Kris Fortson; Recording Secretary, Nancy Baumgardner.

RANDY VENABLE, *President*



Grades from group study . . .



. . . brings solitary confinement with the books



Happy Hats for Halloween



Rush with the Phi Mu's



PLEDGES, *First Row:* M. Sater, J. Lowry, P. Alexander, B. Sawyer, J. Collins. *Second Row:* F. Wood, D. Skydanek, A. Boone, M. Mann, K. Mathie. *Missing:* V. Rose, P. Dickinson

PI BETA PHI

First Row:

Abbott, E.
Attardi, L.
Baber, M.
Baker, M.
Bieler, S.
Bright, D.
Carr, C.



Second Row:

Conn, M.
Davis, P.
Erskine, M.
Frayser, S.
Fridenstine, M.
Greider, C.
Grossman, G.



Third Row:

Helfrich, L.
Hoskins, J.
House, J.
Jenks, R.
Jensen, M.
Leef, M.
Mayhew, M.



Fourth Row:

McAneny, L.
McClary, C.
Mitchell, M.
Norment, J.
Owens, D.
Patterson, P.
Patterson, P.



POLLY MAYHEW, *President*



Fall found the Pi Phis building a tremendous pink octopus in anticipation of the Homecoming Parade. The chapter was well represented in the festivities as Lesley McAneny was in the Court, Marie Fridenstine and Cathy Carr cheered for the Indians, Joyce Hoskins and Pat Patterson served as majorettes, and our float won third prize. Deedle Rowland and Miki Leef, Vice President and Secretary of the PEP CLUB, found fall a busy season.

Our officers, Polly Mayhew, president; Joyce House, vice president; Mary Jane Mitchell, secretary; and Sandy Tolbert, treasurer, greeted us back to school with a "welcome" luncheon. Informal Rush brought the excited pledging of two new Pi Phis, Betty Kent Swayne and Patricia Patterson.

The Pi Phis discovered many activities about the campus to satisfy their interests. Margie Jensen was elected President of the Spanish Club, Mary Erskine was a Ludwell House President, Susan Stevenson was Head Sponsor, and Sue Roache was selected to serve as a President's Aide as well as being President of the Pan-Hellenic Council. Celebrations were in order when Sandy Tolbert and Shelia Sawyer were tapped into Phi Beta Kappa.

Christmas brought the annual Settlement School Sale, intramural hockey and volley ball championships, Christmas caroling at Eastern State, our Christmas Open House, the chapter "Santa Party," and the Monmouth Duo with KKG.

The New Year heralded promises of more rewards and excitement . . . rush, fraternity parties, the Presentation Dance for the pledges, and Polly representing W&M at the Apple Blossom Festival. This year has been a great one, and we leave it with pleasant memories of pink octopi, ribbons of wine and blue, and strains of "Gee, I'm glad I'm a Pi Phi!"



First Row:
 Power, K.
 Pruss, E.
 Quirk, C.
 Reams, R.
 Roache, S.
 Roberts, S.
 Shafer, S.

Second Row:
 Smith, M.
 Staituback, S.
 Stevenson, S.
 Swayne, E.
 Thurman, J.
 Tolbert, S.
 Tomlinson, A.

Third Row:
 Vawter, E.
 Walker, J.
 Yingling, L.



"This must be a quirk of fate"



"Good Grief!"



PLEDGES, *First Row:* S. Swanson, J. Staley, G. Burks, S. Major, B. Robertson, M. Hoentl. *Second Row:* J. Williams, J. Simpson, D. SAYS, S. Carpini, S. Harkess, P. Mason, S. Hogan, S. Szadokierski





ATHLETICS

WILLIAM AND MARY ATHLETIC DEPARTMENT



First Row: J. Agee, M. Linkenauer, W. Kernodle, B. Podigo, B. Chambers, H. Groves. Second Row: E. Derringe, J. Downing, B. Roe, M. Levy, L. Hooker, L. Peccatiello. Missing: A. Tammariello



Athletic Director—LES HOOKER

The 1963-64 school term was marked by two significant changes in the William and Mary Athletic Department. Les Hooker's return to his alma mater marks the first time since 1952 that the position of Athletic Director has been separated from that of Head Football Coach.

1963 also marked the formal retirement of one of the most loved sports figures of the State. Mr. William and Mary, William S. "Pappy" Gooch. "Pappy" was born about the time that the Tribe was forming its first football team. He graduated from the University of Virginia as a four sport star. "Pappy" has spent 36 of his 70 years here on the reservation where he has coached all the sports and has served as Athletic Director. He has been Business Manager since 1939.



Business Manager—ED DERRINGE

Our football team, which compiled a 4-6 record, was directed again this year by Milt Drewyer, in his seventh year at Williamsburg. He was assisted by offensive and defensive coach Lou Holtz, in his fourth year. Larry Peccatiello completed his second year as end coach. August Tammariello concluded his second year as center and guard coach. Our freshman team was directed by Roger Neilson, in his second year.

The varsity basketball team, which compiled a disappointing 9-12 record, was again under the able direction of former William and Mary great Bill Chambers. This is Bill's seventh year with the Tribe as a coach. He was assisted for the second year by Charlie Woolum. Joe Agee had what he considers as one of the best overall freshman

basketball teams in his career. Mr. Agee doubles as baseball coach during the spring season.

Harry Groves, after a tour with the United States track stars overseas, returned to the reservation to direct the cross-country and track and field teams. Dudley Jensen guided his mermen to their best season ever with a 7-4 record.

Undergraduate Barry Fratkin concluded his third season as Director of Sports Publicity at the College. When "Pappy" got sick Ed Derringe moved in to take over the position, eventually to assume full responsibility at the beginning of this year. Last but not least, Mont Linkenauer remained for his fourth year as head trainer for all sports and assistant track coach.



MILT BREWER
Head Football Coach

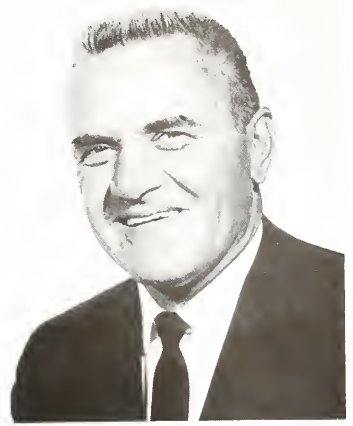

EDMOND T. DERRINGER
Business Manager



BILL CHAMBERS
Head Basketball Coach



BOBBY FRUTKIN
Sport Publicity Director



HARRY GROVES
Track Coach



WILLIAM S. GOOCH
Mr. William and Mary



JOE AGEE
Baseball Coach

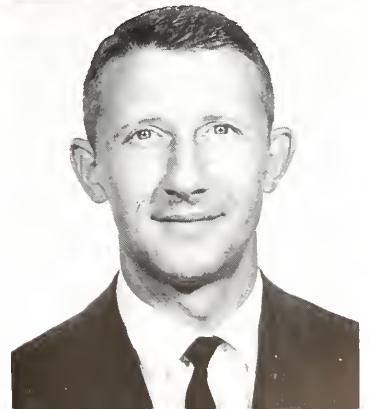

ROGER NIELSEN
Freshman Football Coach

CHEERLEADERS



First Row: L. Stableford, A. Piddington, C. Evans, B. Lewis, A. Askew, S. Martin. *Second Row:* P. Olson, B. Riley, S. Sadler, M. Fridenstine, D. Goodwin. *Third Row:* B. Lambert, B. Myatt, L. Gray, B. Black



"Wampo leads the Big Green onto the field"

"T-E-A-M, yah TEAM!" With this cheer and many others the William and Mary Cheerleaders followed the tribe warriors in pursuit of victories on the battlefields.

This year the cheerleaders tried a new administrative arrangement having co-head cheerleaders, Sammy Sadler representing the boys, and Carol Evans representing the girls.

The 1963-64 edition of the tribe cheerleading squad started the year in September, with hard work for Interest Night and the first game. The members pooled their ideas to obtain new chants and motions for cheers. The boys worked on introducing acrobatics and a routine off of the minitramp. Ideas were presented for acrobatic cheers including both the boys and girls. Such stunts as knee stands and shoulder lifts were introduced.

During the year the squad made as many away trips as were possible. The squad traveled to Navy, Virginia, and Richmond during the football season and Newport News, Richmond, and Norfolk during basketball. During each appearance the cheerleaders did their utmost to disconcert the opponent teams and cheering sections. At the Navy game the cheerleaders suddenly appeared in the midst of the Middies yelling "Beat Navy." And what opponent wouldn't become disconcerted in our own Blow Gym?

This year a new Indian and a new horse were initiated to the ways of the reservation. Alan Jacobus and Wampo Feather both added to the color of the occasion with their pre-game and half-time appearances.

CHEERLEADERS



"You lost how many pounds?"



"Gee, they didn't give me a mum"



"Ring around the roses"



B. Corley, R. Jones, E. Jean, M. DeBraunski, T. Buccino, D. Nase, M. Bucci, B. Lott, H. Rausch, J. Sapinsky, T. Alley, M. Nosal, J. Joplin, J. Craig, T. Whitten, B. Berry, E. Scott, M. Lesniak, B. Banner, C. Smith, R. Bates, R. Schmitt, M. Mihalas, J. Gobble, B. Morrison, J. Gravelly,



BOB SOLEAU, Captain

William and Mary had a rather disappointing football season and compiled a record of 4 wins and 6 losses. But this mediocre record saw many fine individual performances against very tough teams. These fine performances merited the members of the team, coached by Milt Drewer, many honors at the conclusion of the season as well as during it.

One of the highlights of the season was the naming of Charlie "The Little Rat" Weaver as "Back of the Week" in the Southern Conference after his record-breaking performance against Davidson. In this game he set a new Southern Conference record for passes caught in one game.

Dan Henning, the Indian quarterback, also turned in good work for the Indian cause with his finest day, the last game of the season against Richmond. William and Mary's greatest passer set three new season records with his outstanding performance.

Much deserved recognition came to the Indians at the end of the season with both Weaver and Soleau on the Big Five All Stars first team. The duo was backed up by Dan Henning, Bill Corley, and T. W. Alley on the second team.

The naming of outstanding players in the Southern Conference saw six Indians receive notice. Bob Soleau was named for the second year to the first team while T. W. Alley and Charlie Weaver were voted on the second team. Receiving honorable mention were standouts John Sapinsky, Mike Lesniak, and Dan Henning.

Perhaps the finest tribute to the quality of football players here at William and Mary came at the pro-football drafts. Competing against the best players in the country three of the Indians, T. W. Alley, Bob Soleau, and John Sapinsky were early round draft choices.

All in all, the entire football team is to be congratulated for a fine effort with special tribute to Milt Drewer, his assistants, and the fifteen Seniors on the squad.

BALL



L. Walk, J. Dick, T. Feola, T. Brown, D. Henning, D. Kern, P. Slattery, D. Armour, D. Haglan, P. Henderson, C. Weaver, J. Slifka, S. Swan, B. Wellons, M. Weaver, J. LoFrese, A. Brown, D. Surface, B. Soleau, D. Maddrey, S. Miller, D. Weis, J. Markland



Head Football Coach, MILT DREWER

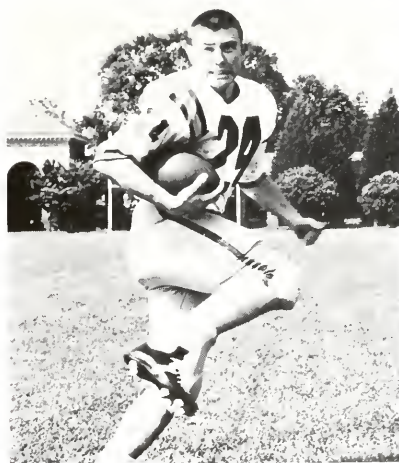

Charley Weaver, W&M's seat back, looks fierce, runs fierce.



Dan Henning in a rare moment. Soleau, Alley and Swan are too late to assist.

William and Mary opened the season with a hard-fought 7-0 victory over the Citadel on September 21. The tribe relied almost entirely on the belly series with only a few passes by Dan Henning to keep the "military men" loose. The Indians' senior quarterback also accounted for the only score of the evening with an eight-yard TD run.

The majority of the Tribe's attack was credited to the running of Charlie Weaver and Scott Swan who together amassed 163 yards of the total rushing yardage.

The fine showing by the defensive backfield gave rise to hopes that the weak spot of last year was corrected.

William and Mary bows to nation's second best team, Navy, led by Roger Staubach.

The next weekend saw the Tribe facing what was ultimately the number two team in the country. Led by "Jolly" Roger Staubach's record-breaking performance, Navy scored a 28-0 victory. Throughout the day, Staubach, everyone's All-American, escaped the outstretched arms of the charging Indians to register large gains.

The game which saw the Navy quarterback break his school's one-man total offense record also saw the knee injury of big John Sapinsky.

William and Mary's quarterback Dan Henning was also potent as he completed 15 out of 22 passes for a total of 134 yards.



The Indians led Furman's Paladins to the slaughtering block in a well-deserved win.

October 5 saw the Tribe defeat Furman 27-17 and take over the lead in the Southern Conference. The game, featuring the third successive fine performance of Dan Henning, spotlighted future stars Dennis Haglan and Dick Kern. The victory over the previously undefeated Paladins supported early forecasts that William and Mary would be a major threat in the SC.

The Paladins led by QB Danny Donovan scored first but the Indians came right back with an 80-yard drive capped with a three-yard run by Scott Swan for the score. Sure-footed Sam Miller, who also led the rushers with a total of 74 yards, kicked the extra point.

William and Mary's usually tough line gave up yardage, but in the clutch stopped the drives of Furman.



West Virginia disappoints the William and Mary Homecoming crowd.

William and Mary's next game, October 12, threw all early forecasts that the Tribe would be a major threat in the Southern Conference to the winds. Leading at the half before a fine Homecoming crowd of about 3,000 by a score of 12 to 6, the Indians looked as if they had the game fairly well in hand. Quarterback Dan Henning had completed 6 out of 8 passes to halfback Charlie Weaver. But then the Mountaineers came on strong and after a growling second half the Indians went down to defeat 18 to 21. This launched the Tribe into a five-game losing streak which was to shatter all hopes of Southern Conference dominance.

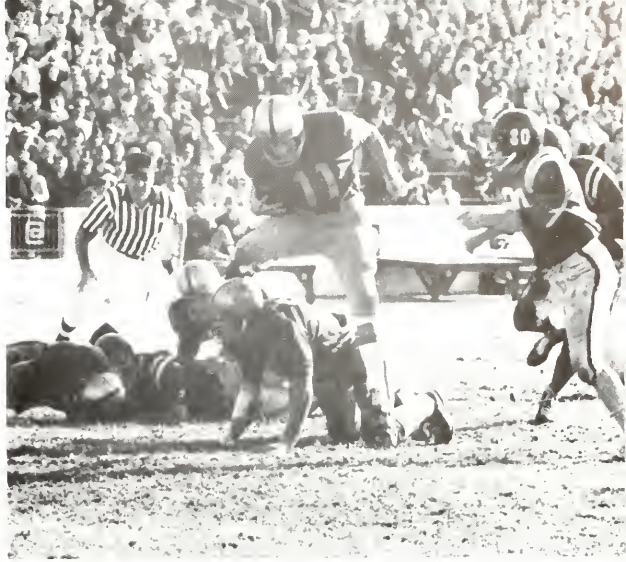

"Charlie Weaver picks up yardage against G.W."



"Tribe rush defense lives up to its reputation."

The Indians' losing streak continued here with the V.P.I. encounter.

October 19 proved to be another agonizing defeat for William and Mary, this time at the hands of V. P. I. Boasting a strong aerial attack, the Tech team very quickly scored within the first 8 minutes of the game and remained ahead throughout the first half.

After the half, William and Mary looked as if Drewer's talk in the lockers might have done some good because they tightened their pass defense and came up with a consistent ground attack. But this did not last long and the Indians went to defeat 25 to 16. And so even with the excellent playing of Southern Conference standouts Alley and Soleau the Tribe continued its losing ways.





Underdog George Washington whips William and Mary in their first win of the season.

William and Mary entered the game against George Washington University with hopes of regaining winning form. These hopes were soon shattered as the previously winless Colonials posted a 32-14 victory at Cary Field.

Dan Henning continued on his way to being the best passer in W & M's history, but the Tribe lacked a potent running game. In the game Henning set three individual passing marks, but this was not enough.

Coach Drewer later reflected that "It was our worst game of the season."

Injuries greatly hampered the Tribe as halfback Scott Swan and tackle John Sapinsky were unable to play.

The Cadets of VMI show the Indians a good light here as their line becomes a brick wall

On November 2nd, the Indians attempted to snap their string of losses, but Virginia Military Institute turned back the Tribe 26 to 6. Again the lack of a consistent ground attack and a strong pass defense hindered the team. Because of the weak defense V. M. I. threw the ball 41 times.

Numerous injuries contributed to the Tribe's fourth straight defeat as several of the Seniors were unable to play. Sophomores were thus forced into the game and made a creditable showing with outstanding play by Dennis Haglan and sophomore end George Pearce.

The only score of the Indians was a two-yard line buck by fullback Sam Miller.

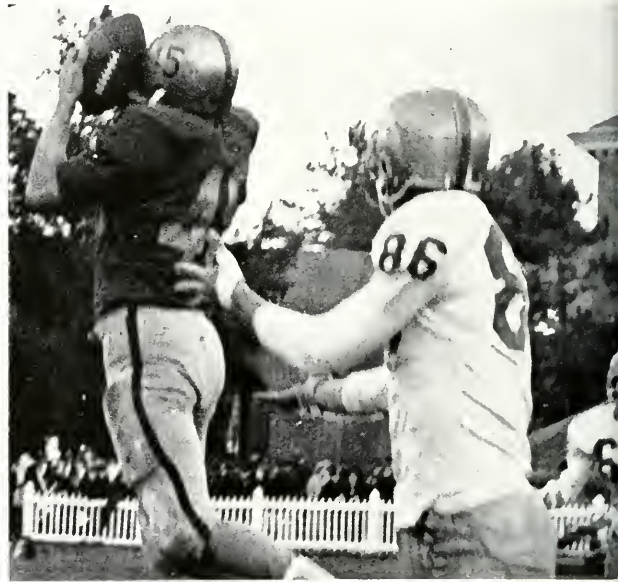

Again William and Mary dumps a close one.

William and Mary suffered its most frustrating defeat at the hands of the University of Virginia. The score, 9 to 7, gave no indication that nine times the Tribe drove within the 25-yard line only to be stopped, once on the six-inch line.

The doom of the Indians was spelled by pass interceptions as stolen aerials led to both Cavalier scores.

In losing to UVa, the Tribe thoroughly outplayed them, nearly tripling their total yardage, and having 16 more first downs.

W&M scored its only touchdown as Charlie Weaver caught a Henning "bomb" at midfield and raced to the end zone.

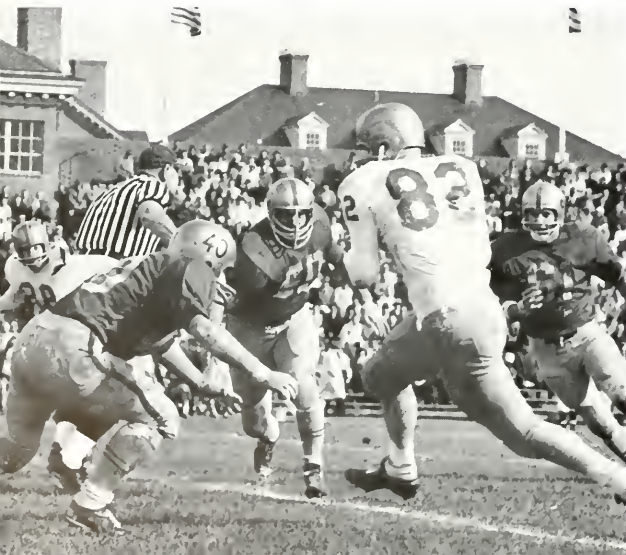

The Indians bounce back and have a fine day against Davidson.

The Indians tried to make up for a rather disappointing season by trampling the Davidson Cats 34-5.

The Cats scored first on a field goal and a safety. They held the Tribe scoreless in the first period but from then on it was the Indians' ball game. Winning their first game at home this season the Indians almost completely dominated the game.

The day was highlighted by the setting of a Southern Conference record by Charlie Weaver. The "Rat" who was voted "conference back of the week" caught ten passes for a total of 142 yards.

Dan Henning also had a fine day with 12 completes out of 21 for a total of 199 yards.

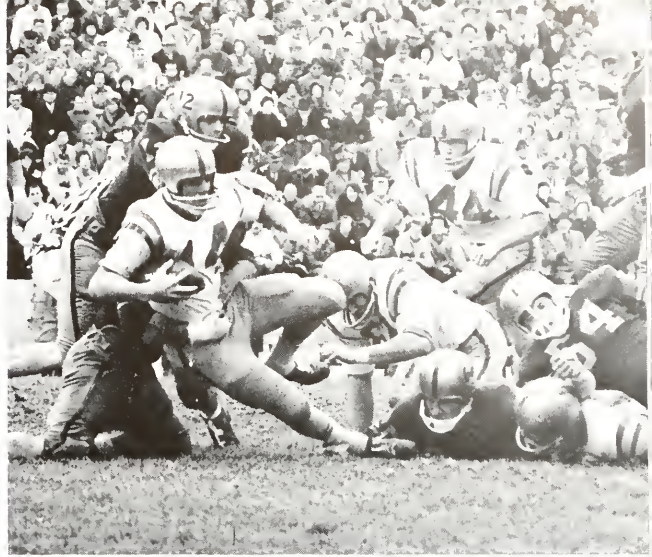

Nosal and the boys watch . . .



. . . As Citadel puts the squelch on Henning

William and Mary finishes out a discouraging season with a deserving win.

The Thanksgiving Festival in Richmond saw the finest hour of William and Mary's revitalized football game. The Tribe led by captain Bob Soleau demolished the University of Richmond Spiders 29-6 in the last game of the 15 seniors on the squad.

Senior Dan Henning became W&M's greatest passer as he completed 16 out of 21 passes. This game gave him a season total of 100 completions in 183 attempts for a total yardage gain of 1133 yards, thus breaking the record held by Buddy Lex since 1949.

Fine pass catching by Bill Corley and Charlie Weaver led to the Tribe scores. The final victory gave the Indians a Southern Conference record of 4-4 and an over-all record of 4 wins and 6 losses.



CROSS-COUNTRY



First Row: P. Stange, P. Arberg, S. Buynitsky, R. Hawthorne, J. Kurtin, M. Holland, S. Lawson. *Second Row:* Head Coach H. Groves, T. Elliot, B. Weeks, G. Brommer, J. Randolph, T. Ryan, B. Lawson, J. Johnson, F. Brown, P. Bernstein, B. Cleveland, J. Holdren



William and Mary's Cross-Country Team was one of the bright spots of the athletic department. The team, coached by Senior physics major Jim Holdren while regular Coach Harry Groves was on European tour, captured for the first time both the State and the Southern Conference crowns.

Led by sophomore standout Jimmy Johnson the team p led up a 5-2 record on the way to the dual crown. In the process they conquered first place titles in the Mt. St. Mary's Invitational, the State Meet, and the Southern Conference Championships.

The team was invited for the first time in seven years to the Cross-Country contingent in the NCAA championship in East Lansing, Michigan.

There, the Indians competing against the top 45 schools in the country placed a remarkable and respectable 17th. William and Mary's barriers were the highest finishers among all of the schools in the South with Bob Lawson 60th, Jimmy Johnson 68th, Tom Ryan 132nd, John Randolph 153rd, and Frank Brown 157th. More than 250 runners finished the race.

In their fine season showing the Indians set many individual records. Jimmy Johnson, considered one of the best Cross-Country runners in the nation, was beat only once and at the Empire Harriers' Run averaged 4 minutes 54 seconds per mile over a 9.5 mile course!

In capturing the SC championship both Johnson and his running mate, Junior, Bob Lawson, bettered the old course record as they finished 1 and 2.

This season's fine showing by the Indians may be just the start of a fine string of winning seasons as the nucleus of the team is young and Coach Groves is looking forward to more winning seasons in the future.

The Cross-Country team after winning regionals.

Jimmy Johnson breaks through finish line for W&M.

CRICKET



First Row: W. Fleming, T. Davies, L. Stableford, R. Hancewicz, W. Willis, M. Flattery, G. Pehrson. *Second Row:* J. Saunders, H. Krauss, R. De Silits, R. Audley, G. Harvey, J. Jeho, M. Rodejfer, W. Maltby. *Missing:* J. Tudor, T. Kirkup

The William and Mary Cricket Club ended a successful campaign this fall with an impressive 4-2 record. The club was helped to this fine record by the Exeter Exchange student, Bill Maltby and Australian Greg Harvey.

The club greeted for the fall campaign several veterans. Among these were Seniors Gordon Pehrson, Jerry Saunders, Lloyd Stableford, and Mike Flattery. Also returning were Juniors Bob Audley and Tom Kirkup and Sophomore John Tudor. In addition the club greeted several freshmen.

William and Mary Cricketeers look forward to another successful outing this Spring.

Schedule:

- April 18—here.....—British Commonwealth Cricket Club
- April 25—here.....—British Commonwealth Cricket Club
- April 26—here.....—Maryland Cricket Club
- May 2—Baltimore....—British Commonwealth Cricket Club
- May 3—Washington...—Maryland Cricket Club
- May 9—Haverford...—Haverford College
- May 17—here.....—Greensboro Cricket Club

Greg Harvey winds up for the bowl.

Bill Maltby readies his bat.



BASKETBALL TEAM



First Row: R. Chambers, Manager, M. Morris, L. Ollice, J. Roy, H. Miller, L. Paffrath, B. Antriadis, D. Pond, Manager. *Second Row:* C. Wollum, Asst. Coach, D. Hunter, W. Wenk, T. Walter, J. Coyle, D. Poppellwell, D. Dickerson, B. Eskay, B. Chambers, Coach

"Well, we'll win a few and we'll lose a few." With these words Coach Bill Chambers launched his warriors on the warpath. With but four seniors and one returning regular things looked bleak. While the eternal optimists proclaimed great things, the pessimists proved more accurate in their predictions as the Tribe five managed but a meager 9-12 season having to fight its way into the tournament by winning a must game with Richmond.

This year's team saw the play of Hugh Miller as center, Martin Morris at one forward position and Dave Hunter at one guard position. The other forward and guard positions were up for grabs with Larry Paffrath and Walter Wenk seeing a good deal of action in these positions respectively.

The Tribe cage team started off the season with three straight victories over Hampden-Sydney, V.M.I., and Furman. Then, as things began to look up, our eagers lost a close one to West Virginia 73-78. With this loss the team adjourned to the holidays and appearances at tournaments in Jonesboro, Arkansas, and Johnson City, Tennessee. December 20, we met and defeated Arkansas State. The next night we lost to a superb West Texas team in a good 51-61 showing. After Christmas Day we traveled to the Watauga Invitational Tournament where we lost the East Kentucky the first night and beat East Tennessee the second night. The New Year began with a victory over Furman on the loser's home court. Then we lost two close games to Citadel and Richmond, 60-63 and 52-53. Returning to

friendlier confines we beat East Carolina before losing to a good Virginia Tech team. The mid-year exams slowed things up until the Tribe returned to action against Citadel at Newport News' new Julie Conn Gym. The team moved on to Norfolk where "Lefty" Driesell's fourth ranked Wildeats put on a real show in outdistancing the William and Mary team 111-84. The losses to Citadel and Davidson marked the beginning of what was to become a seven-game losing streak. The Tribe lost some close ones in a last shot loss to Virginia 54-56 and a double overtime heartbreaker to Virginia Tech on the winner's home court. But the Tech loss demonstrated that the Tribe was not dead yet. We lost to V.M.I. on our home court in another close one before blasting our last two opponents by a total of 46 points. Against George Washington Martin Morris and Dave Hunter combined for 48 points in shellaeking the Colonials 82-67. Against Richmond the Tribe had all five starters in double figures as the Green, Gold, and Silver soundly trounced the Spiders 84-53, to earn a Southern Conference Tournament Berth at Charlotte, N. C., February 27-29. The final game had been a must game even though the Indians were seventh in the conference entering the skirmish. The victory earned the Indians the seventh place in the tourney, meeting West Virginia, a team that had sneaked by them earlier in the year.

The Tribe ended their season with a 5-9 conference record (.357) and a 9-12 overall (.428).



DAVE HUNTER



JIM ROY



HUGH MILLER

BASKETBALL RECORD

William and Mary	81	Hampden-Sydney	49
William and Mary	56	-V. M. I.	51
William and Mary	67	-Furman	60
William and Mary	73	-West Virginia	78
William and Mary	66	-Furman	60
William and Mary	60	-The Citadel	63
William and Mary	52	-Richmond	53
William and Mary	64	-East Carolina	47
William and Mary	66	-V. P. I.	73
William and Mary	67	-The Citadel	80
William and Mary	84	-Davidson	111
William and Mary	77	-George Washington	81
William and Mary	54	-Virginia	56
William and Mary	86	-V. P. I. (2 overtimes)	90
William and Mary	65	-V. M. I.	70
William and Mary	82	-George Washington	67
William and Mary	84	-Richmond	53

ARKANSAS STATE TOURNAMENT

William and Mary	73	-Arkansas State (overtime)	71
William and Mary	51	-Texas Western	60

WATAUGA

William and Mary	55	-Eastern Kentucky (overtime)	61
William and Mary	69	-East Tennessee State	55

SOUTHERN CONFERENCE TOURNAMENT

William and Mary	73	-West Virginia	85
------------------	----	----------------	----



Hunter drives for two.



The Indians put the pressure on the Hampden-Sydney Tigers.

Indian lay-up man breaks through Tiger defense.

The Indians definitely had more than their share of difficulties this basketball season. Manned as they were with mostly inexperienced but talented men like Sophomore Curly Coyle and first year Senior Hugh Miller, the tribe managed to come out with a good season record. Experienced players Marty Morris and Dave Hunter contributed greatly to the tally.



DAN DICKERSON



MARTIN MORRIS



Things begin to look tense from the sidelines.



TIM WALTER



LARRY PAFFRATH



BOB ESKAY



WALTER WENK



Hampden-Sydney's Tigers turn on the Indians.

Second team All-Southern Conference Hunter will be leaving the team this year but rebounder Morris figures greatly into next year's plans. The season was a constant losing one until the George Washington game, after which the tribe fortunes changed and the boys began to hit.



Morris gets two against the Colonials.

SWIMMING

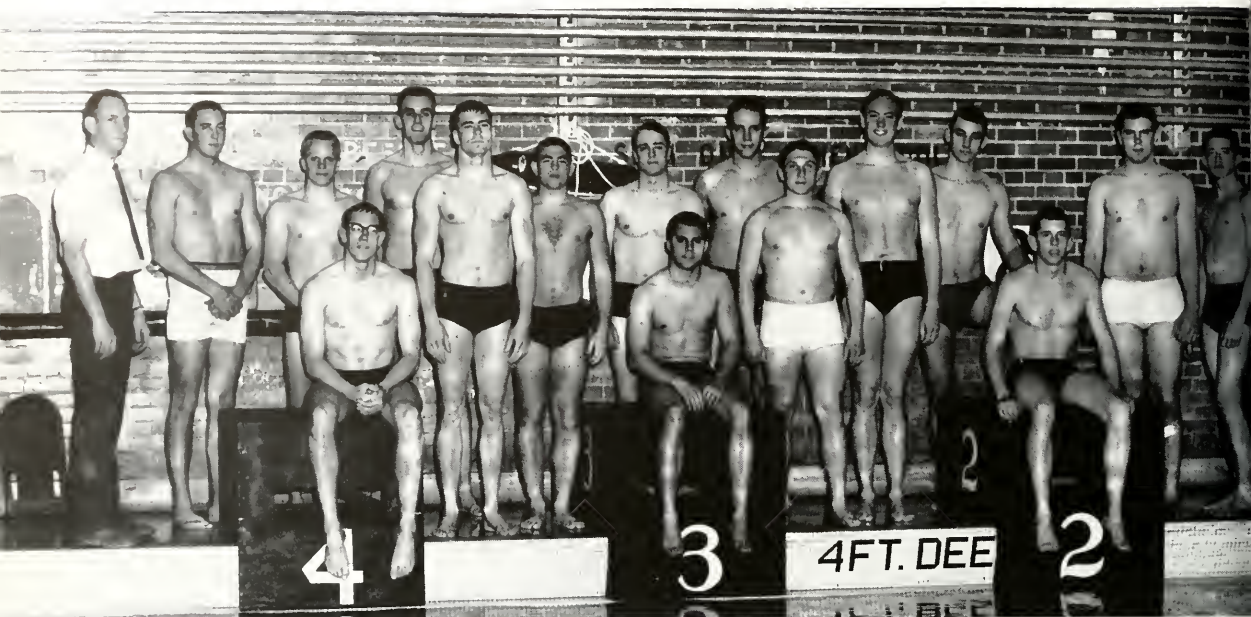

Seated: P. MacIntosh, D. Franklin, J. Winfree, First Row: S. Lynn, B. Stoker, A. Brettnall, Second Row: Coach Jensen, B. Willey, J. Walstead, C. Lackenmeyer, C. Worsceter, G. Baskerville, D. Cave, B. Humphries, B. Wolfe

The Rat Pack: Star Swimmers, Worcester, Baskerville, and Franklin

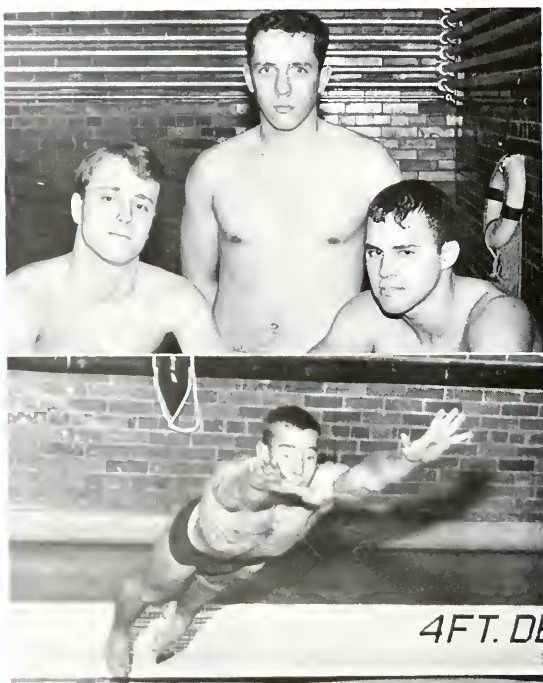

Pete MacIntosh quick off the blocks

William and Mary's mermen came through in very fine, if not quite tremendous, style this year to compile an 8-4-0 record and came very close to taking the Southern Conference Title. This season gives Coach Jensen a cumulative 48-48-1 record in all the years he has been at William and Mary.

The men got off to a good start and despite having to practice in an outmoded pool and then having the meet in a newer and larger one, they gave Old Dominion a beating and set up a 63-32 win. Backstroker Colt Worcester stood out in this meet.

The team then took a close one from American University, 48-47, and followed that up with a sound defeat of highly rated Galludet University, 56-39. A losing streak of 3 began at the next meet when Catholic University gave the men a big setback, 55-40.

Moving into the Southern Conference, UVa. gave us a beating, 56-39, and underdog Wake Forest took us to task, 52-43.

William and Mary bounced back with some really great swimming on the parts of Dick Franklin and Gordon Baskerville and won over Roanoke, 60-35, but they lapsed again at the next meet and VPI defeated them 59-45.

The end of the season turned out much better than everyone expected after all those losses. The tremendous efforts of swimmers like Jack Walstad pushed us on to win our last three meets, Georgetown, 64-31, Citadel, a big win, 54-50, and Davidson, 56-40.

The boys are definitely looking forward to a very good season next year, with most of the team returning as Juniors and Seniors and with many talented Freshmen moving up. It looks like a good year ahead.

THE RIFLE TEAM



Front Row: Sgt. Patrick, Coach, D. Peacock, J. Kelly, S. Garrett. Second Row: J. Watts, J. Turner, H. Cox, R. Kennedy

William and Mary is at the present time sponsoring three separate rifle teams; varsity freshman, and R.O.T.C. The teams coached by Sgt. First Class Raymond Patrick under the direction of Capt. M. R. Wofford are rapidly coming of age. Almost every year from the team's conception in 1954, they have improved. The slight disappointment this season is due to the fact that the rifle range was closed for over two months while the backstop was being replaced. The lack of practice of this extended period of time greatly hindered the team's chances for a really good season.

Even under these adverse conditions the Varsity has compiled a record of five wins and five losses.

The team at present has five lettermen with one place undecided. The top gun is Joe Turner, followed by Jim Chambers, Bob Kennedy, Dennis Peacock, and Jim Watts. Turner, the team's outstanding shot holds the school record of a high of 290 out of a possible 300 in a match against Washington and Lee.

The team, supported by the United States Army which supplies rifles, targets, and ammo, is a member of the Southern Conference. Last year the team tied for fifth with VPI, an excellent showing for a young team. This year's performance is not expected to be as good because of the lack of practice.

Besides firing in the Southern Conference the rifle team travels up and down the East Coast for matches. In addition to the shoulder to shoulder matches the team also fires postal matches with schools beyond traveling distance. In a postal match each team member fires a total of 30 shots in 36 minutes from the three positions, standing, kneeling, and prone, and the results are mailed to the other school.

Next year the team will be coached by Sgt. Louis Romero and the outlook is bright with the majority of the team returning.

Turner takes careful aim



Kennedy shows form from kneeling position

BASEBALL



First Row: B. Weiland, R. Hogan, D. Holtzmueller, B. Moore, P. Henderson, J. Plumeri, L. Smoot, J. Nickel, K. Dauer. *Second Row:* S. Rothenberg, Manager, R. Newman, G. Pearce, K. Williams, R. Muller, B. Sizemore, K. Taylor, D. Gaebe, B. Dibling, B. Stoy (Assistant Coach), Coach Agee

This year's baseball team hopes to improve on last year's 2-14 record. Last year's team beat only Furman and Virginia.

The William and Mary Indians opened their season on the road at East Carolina. The Pirates were not in a receptive mood and beat our warriors 2-1. This was the beginning of a nine-game victory drought. Our next game was again on the road at Atlantic Christian where the hosts walked off with a 10-9 victory. The Indians returned home to play the visitors' role this time but again our opponents were not in a favorable mood as we lost to Elon 8-2 in a game where the visitors scored six runs in the fourth inning. Again venturing out to hostile grounds the Indians were ambushed by the Gobblers as Tech won at Blacksburg in a close high-scoring game, 7-8. The Tribe warriors remained on the road to travel to Lexington where the Keydets showed the same unfriendly spirit in bushwhacking our charges, 3-6. The diamonds stayed away from home and traveled to Elon to try to avenge an earlier defeat, but fell, this time 4-5. In hopes of stemming the tide the Indians returned to the reservation to try and halt the high-flying Techmen, but the boys from Blacksburg turned the tide and routed our team 4-8. Steaming from a seven-game losing streak the William and Mary boys set their sights on an upset as always tough University of Pittsburgh Panthers came to the

reservation. But the Panthers jumped off to a five run first inning lead increasing this by four in the third and thirteen in the last three innings to soundly trounce our hopes in a humiliating defeat 3-23. Still reeling from the lopsided defeat the Indians went into the Richmond game at Williamsburg vainly seeking their first taste of victory. But the Spiders were in no more hospitable mood than the rest of the teams and again our diamonds fell 3-6. On April twenty-seventh the Furman Paladins came to the reservation. This time victory did not escape our clutches and the Tribe diamonds beat the Paladins in the first half of a double header 5-3. But in the second game the Purple and White won 4-3.

Traveling to Morgantown, the Indians sought their second victory against a tough conference foe. But the Mountaineers were too much for us as they beat the Tribe in both games of a double header, 4-3 and 6-4. On the way back from the hills of West Virginia our team stopped off in Charlottesville to play the Cavaliers. This time their search for a second victory was not to be denied them as they triumphed over the Orange and Blue 6-5. Returning again to the reservation the Tribe faced the Keydets again and again the Red, White, and Yellow triumphed 6-5. The season concluded as it began as we lost to the Spiders of Richmond in a rout, 2-11.



Ken Williams slides into the bag



Williams swats the ball



Number 7 replaces his divot



Indian pitcher throws a curve



Right fielder snags a fly

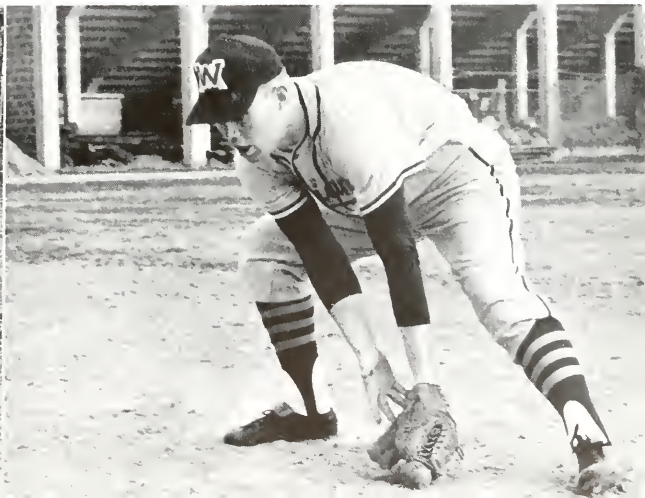

Dave Kern at shortstop



Kneeling: P. Stange, Manager, J. Johnson. *First Row:* S. Graham, J. Hatfield, J. McInter, J. Pampe, N. Robertson, T. Shacocks, D. Gap, D. Gills, M. Holland, T. Bleckicki. *Second Row:* H. Rausch, H. Leichtman, J. Gromping, P. Shultz, P. Bernstein, S. Jackson, G. Brommer, M. Greenwood, B. Caine, W. Keen, G. Griffin, R. Bates, T. Colin. *Third Row:* Coach Groves, D. Haglan, B. Hurley, R. Savage (Co-Captain), J. Randolph (Co-Captain), D. Carling, P. Stout, B. Corley, J. Gimmel, F. Brown, P. Raihofer, A. Insley, S. Ferguson, D. Prillaman, B. Cleveland (Assistant Coach), J. Holdren (Assistant Coach)

Charlie Jones shows his winning broad jumping form



Just a sample of William and Mary hurdle power

TRACK AND FIELD

William and Mary's team of thinclads piled up a fine record under the astute coaching of Harry Groves. The team started the season with a Southern Tour facing a strong Army team from Fort Lee, and teams from Emory University, Brown, South Carolina, and a fine field at the South Carolina State Record Relays.

The team, getting a lot of help from some of the Sophomores, soon lived up to Groves' forecast of a "fine team."

The season also saw the start of a new track meet here at the College. On April 13, the first annual Colonial Relays were held with a fine field of teams entered. The new meet saw the setting of a College two-mile relay record with the fine running of Hurley, Gimmel, Randolph, and anchor-man Raihofer.

Three days later with a fine display of depth and balance, the Indians crushed arch-rivals Virginia Tech, 96 to 44. The Gobblers were never in the meet as the Indians took eleven first places.

The following Monday saw another William and Mary victory, this time over the Keydets of VMI. Led by a fine showing by sophomore sprinter, Scott Ferguson, who had a first in both the 100 and 220 dashes and a second in the broad jump, the Indians whipped the men from VMI 83 to 57.

The final dual meet of the season was held with the Spiders from the University of Richmond. A con-



Indians Charlie Jones and Pete Stout wait in a ready position

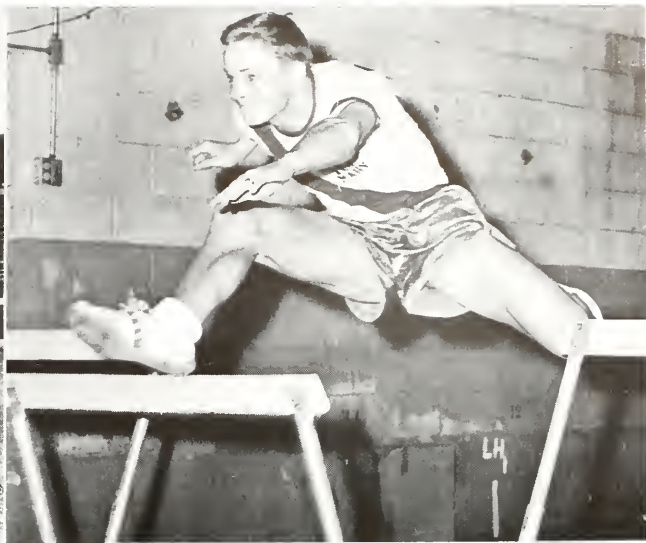

Gleeful determination over the hurdles

clusive victory in this meet gave the thinelads an enviable record of 6 wins and 1 loss in dual meets. Led by co-captains Bill Jeffries and Dale Thomas the team won 15 out of 16 events.

The State Intercollegiate Track Meet saw the Indians finish a strong second.

The final meet of the season against very strong foes from the rest of the Southern Conference at Charleston, West Virginia, saw the Indians finish a very respectable third.

All in all, 1963 was a fine season for the thinelad Indians of William and Mary.

William and Mary in the process of smashing West Virginia



TRACK SCHEDULE

March	23—Springfield, Williams, Fort Eustis.....	Williamsburg
	26—Davidson.....	Davidson, N. C.
	28—Florida Relays.....	Gainesville, Fla.
	30—Emory.....	Atlanta, Ga.
April	1—Brown, South Carolina...	Columbia, S. C.
	4—South Carolina State- Record Relays.....	Columbia, S. C.
	11—Colonial Relays.....	Williamsburg
	13—VPI.....	Blacksburg
	20—VMI.....	Williamsburg
	24—Richmond.....	Richmond
	25—Penn Relays.....	Philadelphia
May	2—Slate Meet.....	Charlottesville
	8-9—Southern Conference.....	Williamsburg



Joe Green puts the shot for a new SC record

GOLF



B. Hubbard, D. Stewart, C. Pearce, L. Dixon, R. Chambers. *Missing:* D. Dickerson



Jim Cuddihy showing his form on the green

Last year's golf team unhappily fulfilled Coach Lou Holtz's statement that the team's prospects were not too good. He predicted an "average" team and that was the consensus of the experts at the end of the season. The loss of three of the top four golfers was believed to be responsible for the dull season.

The team started the season impressively with victories over teams from Alma College of Alma, Michigan, Richmond, and George Washington.

After four straight victories the golf teams dropped three matches in a row to VMI, Virginia Tech, and the University of Virginia.

With a record of four wins and three losses the team surged upward with the ranking of second place in the State Collegiate Golf Tourney. The fine finish was the result of excellent golfing by Joe Cunningham, Jim Cuddihy, Dan Dickerson, and Terry Lady. Also aiding the cause was Bill Houck and Ed Simon.

Throughout the season the team was helped by the fact that they played on the toughest course in the league, the difficult Williamsburg Country Club.

The final and most important match of the season was the Southern Conference Tourney held at the Dunes Golf and Beach Club in Myrtle Beach, South Carolina. Against a very tough field of entrants and a difficult and unfamiliar course, the team finished a fairly respectable fifth. Coach Holtz stated that "William and Mary didn't lose the Southern Conference Golf Tournament, VPI won it."

Although disappointed with the conference record Coach Holtz was pleased with the regular season play and the fine golfing of the men on the team.

TENNIS



First Row: S. Parker, A. White, Coach Kernodle, D. Hunter, D. Kerr, D. Thomas. *Second Row:* S. Hershey, J. Moss, C. Carlson, W. Bembinista

Last year's tennis hopes saw the team with three veterans in Steve Parker, Chico Herriek and Jim Delaney. The three players held down positions one, two and three respectively. Dave Hunter returned to the squad from a year's absence and helped round out the squad along with senior Doug Wood and sophomore initiates Mickey Taylor and Craig Carlson.

With captain Steve Parker leading the way the William and Mary net men were figured to end up in the same Conference position as the previous year. Hopes of improving on the previous year's 8-5 record were dim. Our opponents presented formidable opposition allowing us to emerge with only a 3-7 record.

Tennis began on March 25 when a good Williams team invaded the Indian courts. Williams came prepared and ran off with the victory 0-9. Three days later Colgate ventured to our courts and managed to sneak out with a 4-5 victory. Our next game saw us venturing to Lexington where we played VMI, the latter managing to slip by us with another 4-5 victory. Again the story was repeated as Tech beat us 4-5. Finally, the Indians were able to lure Old Dominion to our own courts where we took their measure in defeating them 6-3. Our next action saw us entered in the Fort Eustis Tournament where we emerged with a meager 1-8. Traveling to Washington, D. C., we lost to both Georgetown and George Washington on two successive days.

On May first we ventured home to earn our second taste of victory as we beat Richmond on our home courts. Two days later the Mountainers ventured on to our courts and the Indians, having had a sweet taste of victory sent the invaders back to the hills with a sound thrashing 9-0. The victory over concluded our season (3-7) on a high note, VICTORY!



W&M netter exhibits powerful serve

MEN'S INTRAMURALS



Tom Pavey and Andy Jacobs of Pi Lam chase Ken Williams of PiKA

Men's intramural got off to a fast start as fraternities and independents gathered forces for football. PiKA came through, as expected, and won consistently, going through six games without ever being scored upon. Perennial powerhouse SAE matched PiKA until the playoff when they completely smashed them 14-6. Last year's all-intramural champions Sigma Pi hung right in there all season, but could never make more than a third place showing. SAE came out on top, however, and beat the independent champions, YATES 2, to win the traditional fraternity-independent championship. In place kicking, Yerkes, led the PiKAs to an overwhelming win.

Intramural swimming was highlighted by several fine swimmers, notably Nord Johnson and Pete McPhee, both of Sigma Pi, who set records in freestyle and the 440 relay. PiKA again won this sport by about 20 points.

The horseshoe competition this year was very rugged and matches were long and difficult. PiKA again won the sport with Sigma Pi taking a close second. This order was

the same as in overall point standings at this time with KA taking a close third.

Attention next turned to volleyball where all eyes were on Sigma Pi and PiKA. Both were near the top in the battle for intramural champs and both had a 4-0 record on their crucial meeting. PiKA beat Sigma Pi and took the lead. The faculty completely dominated the independent league for the third straight year, compiling a perfect 8-0 record.

Theta Delta beat the favored bowling power, Sigma Pi, in a very close last match to take the bowling crown.

Next came the best attended intramural sport, wrestling. Sigma Pi's Fred Everett won his third straight victory in the 157-pound class while Kappa Sig's Ash Woolridge finished out his four years of competition in the 177-pound class undefeated. Sigma Nu won the sport with some really fine wrestling.

PiKA's consistent winning all year long placed them a long way out in front in points standings with Sigma Pi and KA pulling up behind them.



Football or Ballet?



Tom Yerkes, Pi Kappa Alpha, heads for a score in the same game



Lynn Dievendorf, Sigma Pi, takes his man in wrestling



Sigma Phi Epsilon - Pi Lambda Phi battle it out in volleyball



In the huddle with Sigma Pi



Sigma Pi's Mike Kelly pulls a long one in softball



Gardo finds that the best route is under



Tim Harris, Pi Kappa Alpha, grappling with Ray Barnes, Sigma Phi Epsilon



Pi Kappa Alpha and Sigma Alpha Epsilon battle it out for the championship

Lynn Dievendorf, Sigma Pi, wins his weight class



Softball in the spring





Intramural pool is always a favorite sport



Pi Lambda Phi beats Sigma Phi Epsilon in volleyball



Pete Nance, Pi Kappa Alpha, wins his weight class

Battle for the board in intramural ping-pong



Sig Ep takes over in volleyball



WOMEN'S ATHLETIC



WOMEN'S ATHLETIC ASSOCIATION MANAGER'S BOARD

First Row: S. Frayser, P. Riley, M. A. Dalton, P. Heath, C. Tucker. *Second Row:* S. Wells, B. Wampler, B. Edel, C. A. Wylie

The Women's Athletic Association organizes all the varsity and intramural sports activities for women at William and Mary.

Heading the Women's Athletic Association is the Joint Board, which is composed of the student officers, the faculty head of intramural sports and four faculty members from the Athletic department. Each fall the board plans a picnic for the freshmen where they are able to become acquainted with the WAA officers. In the spring the board also plans a Spring Awards Dessert. At this time awards are given for individual participation on teams. Awards are given on the basis of the number of points a player has accumulated throughout the year. Points are given for participation in varsity and intramural sports. In addition to planning these activities the Joint Board keeps the student body informed on the sports program and what is going on around the campus.

Other bodies of the WAA are the Manager's Board and the Intramural Representatives. The intramural representatives are composed of members from each sorority and each dorm on campus. This Board plans the intramural sports events and set up the rules and policies of play. The Managers from the four varsity sports and eleven intramural sports meet each fall to acquaint the new members with their duties.

The officers for the 1963-64 year included the following: President, Carole Ann Wylie; Secretary, Margaret Temple; Point Recorder, Mar-C Milona; Student Head of Intramurals, Kathy Wiese; Secretary of Manager's Board, Bruce Edel.

The Women's Athletic Association also presents a trophy to the team which participates in the most sports, and an award for the most outstanding intramural representative.



Standing: C. A. Wylie, *President*
Seated: K. Wiese, *Student Head of Intramurals*

ASSOCIATION



INTRAMURAL REPRESENTATIVES

First Row: T. Fitzhugh, M. Neurenberger, S. Goodwin, K. Weise, B. Morgan. *Second Row:* B. Wampler, K. Munnell, S. Stevenson, C. Youngblood



JOINT BOARD

First Row: F. Rucker, M. Barrett, M. Reeder, M. Barksdale, Mrs. Reeve. *Second Row:* K. Weise, B. Edel, C. A. Wylie, M. Temple, M. Milona

HOCKEY



First Row, left to right: S. Goodwin, S. Christian, C. Wylie, M. Ostwaldt, C. Buchanan, A. Tinsman, L. Marens, R. Johnson, K. Anderson. Second Row, left to right: R. Butler, L. Ridley, L. Harvey, M. E. Smith, P. Brown, J. Bode, B. Edel. Third Row, left to right: B. Schmidt, F. Wells, P. Cullen, M. Rankin, P. Morrison, M. E. Green, K. Farley (co-captain), F. Rucker (coach). Missing: J. Bryan (co-captain)



B. Edel, Manager; K. Farley, Co-Captain; C. A. Wylie, Manager

This year's hockey team, coached by Miss Fran Rucker, exhibited its strength throughout the season. Their opening game set a precedent for victory with a 3-0 victory over Petersburg Club. The only game the squaws lost was a tight battle with Longwood. Losing 2-0 at the half, the girls were able to gain only 3 goals while Longwood tallied 2 more. The Varsity continued its season with the defeat of Roanoke, Old Dominion, and Mary Washington, and a marginal triumph over the little colonels. Westhampton and Richmond Club held the William and Mary team to even scores.

Senior members of the Varsity formed a nucleus of team power this season. Judy Bryan, Rose Wilbur, and Alois Tinsman spearheaded the offense. The defense was led by Kevin Farley, Jo Anne Bode, and Beth Chiles.

The Hockey team hosted the Tidewater Tournament this fall. Two days of intercollegiate play were culminated by an exhibition game played by those chosen to represent this area in the Southeastern Tournament. Miss Fran Rucker (coach), and Judy Bryan (co-captain) were selected from the William and Mary team as members of the All-Tidewater team.

BASKETBALL



First Row: J. Bryan, M. Milona, R. Snead, S. Goodwin, B. Chiles, B. Hobson. *Second Row:* B. Coffman, T. Thompson, L. Sheffield, D. Wood, L. Skerrett, J. Lusardi. *Third Row:* F. Rucker, V. Rose, B. Morgan, M. Davis, C. Sterling, P. Morrison, P. Cullen

The girls' basketball team began practice in late November and officially opened the season on January 10 with a game at Bridgewater College. The rest of the 1964 season included games with Lynchburg, Longwood, Westhampton, Notre Dame, R. P. I., and Mary Washington.

Miss Fran Rucker coached the team which included the following members: Mar-C Milona, Cam Buchanan, Beth Chiles, Judy Bryan, Sally Goodwin, Barbara Hopson, Betty Coffman, Rosemary Snead, Brenda Robertson, Bridget Sullivan, Jean Lusardi, Pat Cullen, Pat Morrison, Lynn Skerrett, Diane Wood, Terry Lawrence, Virginia Rose, Linda Sheffield, Carolyn Sterling, and Marilyn Day.



CO-CAPTAINS

First Row: B. Coffman and B. Chiles, Varsity. *Second Row:* P. Morrison and V. Rose, Junior Varsity, J. Bryan, Varsity

LACROSSE



First Row: L. Marcus, J. McKann, P. Bean, J. Bryan, C. A. Wylie. Second Row: F. Rucker, N. Combs, J. Willer, M. Sproul, B. Edel



L. Marcus, Captain; J. McKann, Manager

The lacrosse team for 1964 is coached by Miss Fran Rucker. William and Mary is one of the few Virginia schools putting a varsity lacrosse team into intercollegiate competition. Last year after being defeated by Westhampton and Hollins, the team travelled to Goucher to bow once more to their opponents.

This year the squad is looking forward to a more successful season. The squaws, characterized by their effort and teamwork, are working to improve individual skills as the team gradually gains the depth in experience necessary to a winning club. This season should give an opportunity for development, since it has been possible to schedule games with several colleges.

Last year's Captain Judy Bryan will be followed this year by Lynne Marcus. Judy McKann will replace Polly Bean as manager.

The team will attend a lacrosse clinic at Sweet Briar College in May and will be represented at the annual National Lacrosse Tournament in June.

TENNIS



First Row: M. Duke, L. McAueny, S. Wells, J. Holdren, S. M. Smith, G. Blount, B. Wampler. *Second Row:* P. Cullen, S. Tuck, C. Skogen, B. Morgan, M. Neurenberger, L. Trice, S. Fouts, V. Rubin, M. Barksdale

The 1964 Women's Tennis team, Coached by Miss Martha Barksdale, is composed of nine returning varsity players and ten new members.

Last year, the team defeated Mary Washington, Longwood, West Hampton, Lynchburg, and R. P. I. Their single loss in intercollegiate play was to Sweet Briar. Practice matches were held with the Williamsburg Tennis Club, and the Suffolk Recreation Association.

William and Mary sent Liz Hotchkins and Joan Brame to Philadelphia to participate in the Middle States Tournament at Bryn Mawr College. Liz also represented the squad at the Middle Atlantic Tournament at Mary Baldwin College. Plans are being made to send players to these tournaments and others in Florida and North Carolina this year.

Sally Wells and Barbara Wampler, last year's number one doubles team, are co-managing the Squaws this year as well as defending their playing position. Singles positions are "up for grabs." Promising possibilities are Betsy Morgan, Viv Rubin, and Mary Neurenberger. Among the several strong varsity players who will also be making bids for positions are Ginny Blount, Sally MacSmith, and Leslie McAueny. The girls are ranked finally by a ladder arranged according to the results of practice play-offs.

The spring schedule includes the same colleges, and the tennis team anticipates an even more successful season than that of 1963.



Co-Captains, B. Wampler and S. Wells

FENCING



Left to Right: N. Hall, K. Hollingsworth, M. Steinbach, P. Farmer, R. Ramsey. Missing are: S. Romans, C. Anthony



Miss Reeder, Coach; M. Steinbach, Captain

The William and Mary fencing team draws its members largely from the group of girls who have developed an interest in the sport through physical education classes. A lack of experience handicapped the team last year in their matches with Madison and Mary Washington.

This year, under the able coaching of Miss Reeder, the girls are practicing hard and looking forward with enthusiasm to their scheduled matches with Madison and Mary Washington. Veteran Maxine Steinbach is the team's outstanding member and will be its leader for the 1964 season.

WOMEN'S INTRAMURALS

The Women's Athletic Association of William and Mary sponsors a varied intramural program which is co-ordinated by Mrs. Reeve. The intramural champion, which is announced at the Women's Athletic Association Dessert each spring is presently Kappa Kappa Gamma.

The first sport of the year, hockey, had over 100 participants. Competition was close as the three-way tie for third place between Jefferson, Chi Omega and Kappa indicates. Pi Phi led by Linda Helfrisch and Cindy McCleary, carried away the honors. Gamma Phi fielded a spirited team that captured second place.

National hockey clubs from Ireland and the Netherlands gave an exhibition game this fall, demonstrating a perfected technique for our intramural players.



Kappa's Elaine Hoover receives Intramural award from Carol Ann Wylie, W.A.A. President



Irish players demonstrate the original



William and Mary players show their interpretation

WOMEN'S



Melinda Duke watches teammate Daisy Delta serve

Delta Delta Delta secured first place in tennis intramurals by winning all five matches. The team was led by experienced players Sally Wells and Barbara Wampler. Gamma Phi grabbed a close second with four wins and only one loss. The interest and ability shown in this sport are evidenced by the tie for third place between five teams with a 3-2 record.

The swimming meet held in November, which included 58 events was won by Kappa Kappa Gamma. Kappa's Dede Day rated first place in the individual medley with a time of 1:08.6 seconds. Ann Tomlinson of Pi Phi took first in the 25-yard freestyle race. Ludwell's Donna Smith placed first in the diving competition. Freshman swimmers such as Mary Neuremberger, Alice Respass, and Chris Coggins, illustrating the ability of the Jefferson and Ludwell teams, prompted suggestions for competitive swimming in the future.



Donna Smith's gold medal form



"Teacher, may I be excused?"

INTRAMURALS

Volleyball season this fall was dominated by the Gamma Phi team who pushed last year's champ, Pi Phi, down to second place. Jefferson and Kappa deadlocked for third.

Last year's bowling champion Betty White led Kappa to first place with the help of teammates Shaunceen Cruise and Kathy Weise. Alpha Chi tallied the second place score and Gamma Phi, third. Bowling for 1964 will see the return of many of last year's champions.

The Basketball teams seem to show a shift in strength this spring. Last spring, the Pi Phi team snatched the final victory from Kappa Delta in a close and hard-fought game. This year, Gamma Phi, Kappa Delta, and Theta show promise.

Jefferson placed first in softball competition last spring. Pi Phi and Kappa followed in second and third place respectively. The softball title for 1964 has not yet been claimed.



This is basketball?



Strike!



Strike three





FEATURES

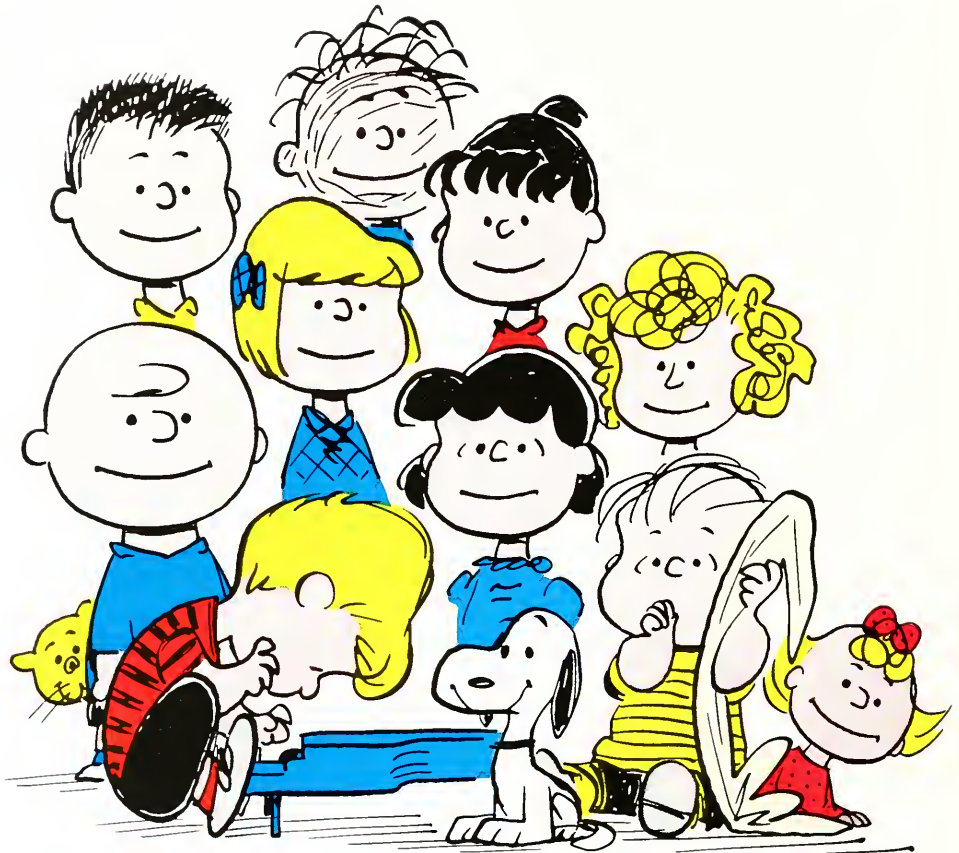
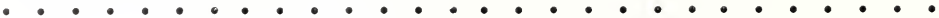

SCHULZ



THE COLONIAL ECHO

Presents . . .

SCHULZ

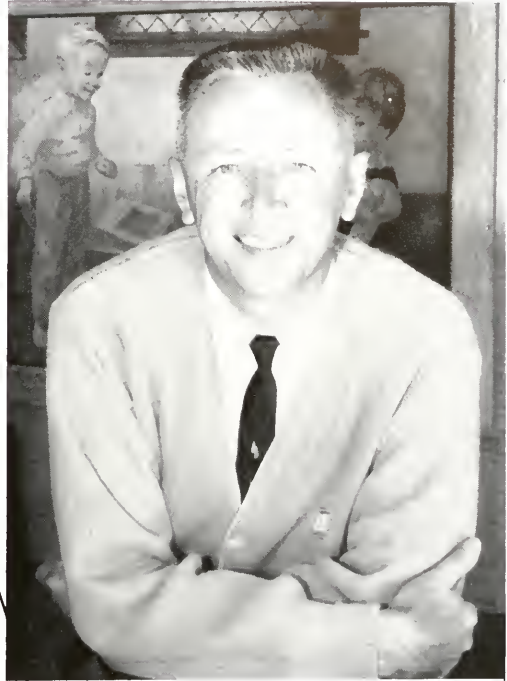

CHARLES M. SCHULZ
2188 COFFEE LANE
REBERTOPOL, CALIFORNIA

February 4, 1964

Miss Mary Elizabeth Smith
Features Editor, Colonial Echo
College of William and Mary
Williamsburg, Virginia

Dear Miss Smith,

Thank you for asking me to judge the
winner of the Miss William and Mary
contest. It was a pleasure to do so,
even though I had a difficult time try-
ing to choose only one winner from among
six lovely girls.

My final decision for the contest winner
is Miss Jean Freeman.

Kindest regards.

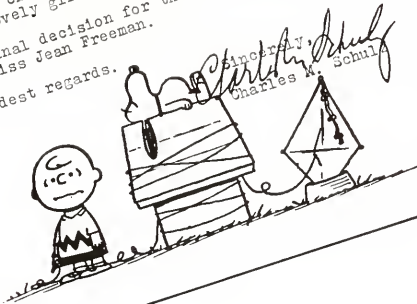

Selecting . . .



Jean Freeman
MISS WILLIAM AND MARY





MISS CAROL BOYSEN



MISS DABNEY DELANEY





MISS JOYCE HOSKINS



MISS TISH PASCHALL





MISS MAYNARD WILLIAMS





Margie Kelly



Poppy McDermott



Mary Jane Mitchell



Kathy Tupper



Diane Kettner



Paulette Odum



Susan Bunch



Patty Heath



Elaine Thornton



Patricia Patterson



Cara Cortner

CAMPUS CANDIDATES



Ann Piddington



Nancy Gotwald



Joanne Arnett



Ethelyn Abbott



Julia Ann Dickinson



Cathy Quirk



Blanche Dargan



Bunni Popkin



Margie Gove



Rikki Messina



AND THAT IS WHAT I THINK
OF THE FLAT HAT



AND I SHOOK HANDS &
SAID GOOD-BYE

Dormitory



LADY GODIVA
RIDES AGAIN



IT WAS ONLY TWO FEET
LONG WHEN I STARTED



ENGLISH DEPARTMENT'S ANSWER
TO "PLAYBOY"

LIFE GETS KINDA TEDIOUS SOMETIMES.





CONDITIONS HERE ARE A LITTLE CROWDED, BUT OTHERWISE...



MY GOD, WHAT HAVE I DONE!

Life



MAYBE I CAN BE A PHI BETA FRATERNITY MEMBER, TOO.



WOW!, WHAT A PARTY!

O.K. SO WHAT DO YOU WANT US TO DO? YOU ARE THE PHOTOGRAPHER

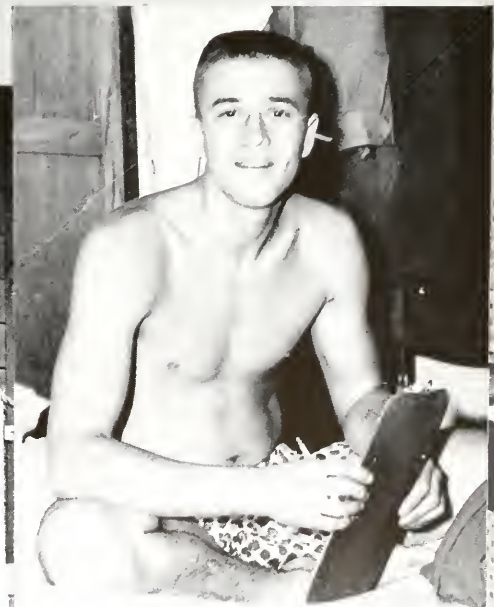

"HELLO THERE, MR. MURROW."



"CRACKING DOWN ON ILLEGAL CARS"



"WELL, ANYWAY I ENJOYED THAT FIRST SEMESTER"

"GRAB A SHOVEL AND GET THAT HORSE OFF THE FIELD!"

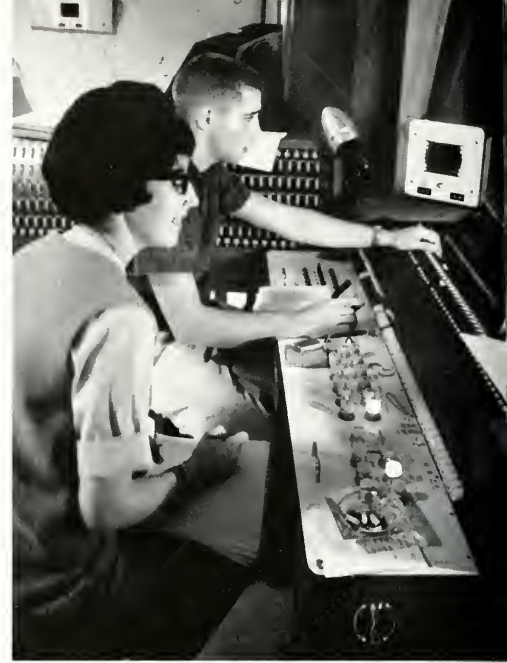

"WELL, THERE GOES WORLD WAR III"



"LET'S TAKE IT FROM THE TOP"

"INTRUSIONS, INTRUSIONS, ALWAYS INTRUSIONS"





"BUT DID HE PASS HIS REQUIRED LANGUAGE?"



"OH NO! NOT HIM IN MY CLASS!"



"MORE MUSTARD?"



"FROM OUT OF THE MOUTHS
OF BABES . . ."

"WHAT CAN I SAY?"



"HERE WE GO LOOPY LOOP!"



"NO, YOU CAN'T HAVE AN OLIVE!"



"THE BIRD'S THE THING"



"I LIKE THE LITTLE BLONDE ON THE
END. HOW ABOUT YOU?"

"THEN HE FELL DOWN THE STEPS, THEN . . ."



"WILLIAM AND MARY'S
FIFTH SPRING SPORT"





"BUT I TELL YOU IT WAS A WHITE TORNADO"

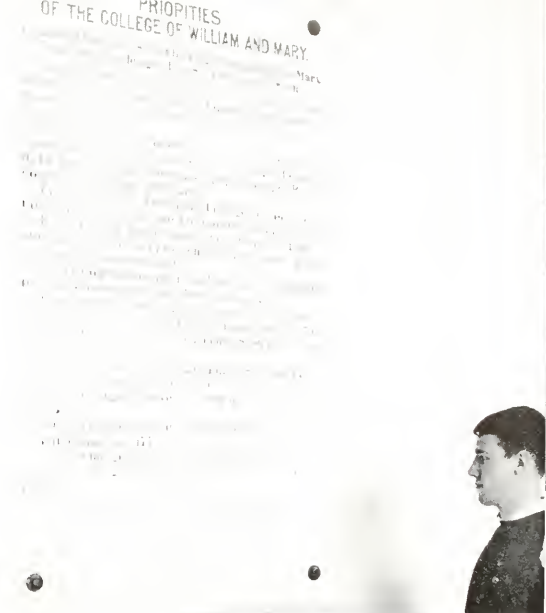

"AND THE LIST OF PRIORITIES GROWS . . ."



"AWRIGHT. CUT IT OUT
BACK THERE!"

"I'M SORRY, BUT I JUST
COULDN'T MAKE IT"



"LET'S CALL IT THE EDESEL!"





"NO YOU CAN'T TAKE A THIRD SEMESTER OF ADAPTED SPORTS"



"ENDORSED BY DUNCAN HINES"

"THE BEST KICK OF THE GAME"



"SO HE'S OFFERED TO RESIGN?"



"WE'LL ATTACK AT DAWN"

"1964 WINNER OF D.A.R. GOOD CITIZENS' AWARD"





"HOOTENANNY!"



"I DREAMED I WAS AN INDIAN IN MY MAIDENFORM LOINCLOTH"



"YOU MEAN YOU ALL HAD DATES WITH HIM, TOO"

"SO, THEY LET YOU BACK IN, HUH?"



"SITE OF FUTURE HOPES"

"AND DEAR, FROM THIS WINDOW . . ."





"SUMMIT MEETING AT JOCKEY CORNER"



"HERE COME THE ELEPHANTS"



"\$3.00 ON WAMPO"

"I THOUGHT THAT FLOAT GOT AWFULLY LIGHT"



"FACULTY FLING!"

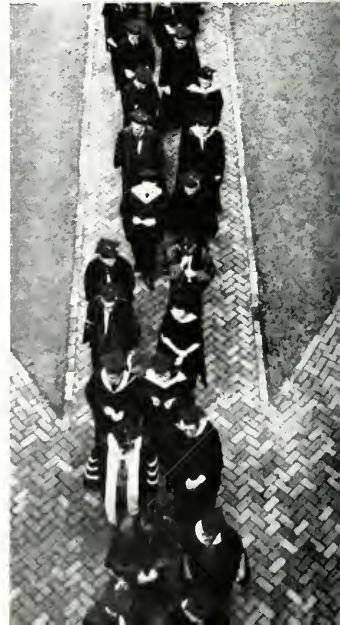



"DEAR ABBY . . ."



"LISTEN UP! I'M IN CHARGE HERE"



"NO YOU CANNOT WRITE
IN THE BEATLES"

"WHEN IN DOUBT,
DRINK & SHOUT!!"



"BRINGING HOME THE BACON"





"THROUGH THESE HALLOWED
HALLS"



"RAY RAH TEAM"

CAMPUS CENTER

"LITTLE DOES HE KNOW THAT'S MY BALL HE'S SHOOTING AT"



"W&M's OWN VERSION
OF HOOTENANNY"





"I WANNA HOLD YOUR HAND"



"NO YOU CANNOT DO A FEATURE ON BOY'S LIFE IN CAMM"



"AND MOTHER SAID I HAD NO TALENT"



"THE NEXT TIME YOU GET SICK GEORGE, YOU'LL CLEAN IT UP YOURSELF"



"YOUR FRIENDLY COUNTER GIRL"



"TYPICAL FLAT HAT SCENE ON WEDNESDAY NIGHT"

STUDENT CLASS INDEX

- Abbott, Ethelene Rose, 21, 162, 186, 214, 267
 Abbott, Jeanne Carolyn, 57
 Abrams, Paul Louis, 11, 188
 Abramson, Madeline Sidon, 21
 Acker, Jean Elizabeth, 212
 Ackerman, Spencer Perry, 127
 Acree, Nora Bates
 Acree, William Oscar, 71, 174
 Adams, Alice Carolyn, 83, 148
 Adams, Frank Woodrow, 21
 Adams, John Gordon, 120
 Adams, John Randolph, II, 71, 194
 Adams, Lorelei Mizoun, 71, 137, 209
 Adams, Patricia Anne, 83, 153, 202
 Addison, Russell C., Jr.
 Addy, Margaret McFadden,
 Agner, Bonnie Dale, 21, 200
 Aiken, David Clark, 71, 182
 Aikens, Emma Dorcas, 83, 165
 Akey, Norman Dee
 Alhambic, Ned Page
 Albertson, Charles M., Jr., 159
 Albertson, Sue Carol
 Aldhizer, George Ronald
 Alexander, Erwin MCD, 83
 Alexander, Patricia Ann, 83, 150, 212, 213
 Allamby, Frederick O.
 Allard, Paul Francis, 83
 Allen, Cornelia Carroll, 83, 206, 211
 Allen, David Preston, 21
 Allen, Margaret Elizabeth
 Allen, Marilyn Faye, 83, 137
 Allen, Nancy Taylor
 Alley, Thomas Walter, 21, 174, 222
 Allison, Ellen Barr, 83, 139
 Allison, John Williams, 71, 192
 Almond, Louis Peterson, 21, 178
 Alm, Shirley Ann, 71
 Alpha, Gary Warren, 97
 Alphia, George Robert, 83
 Alvarez, Jose M.
 Aman, Cyrus Walton, Jr., 83
 Ameen, David A.
 Ames, John Frederick
 Amole, Roger Lee, Jr., 156
 Amoros, Helen Elaine, 21
 Amos, Jesse Francis, 71
 Anderson, Barbara Marie, 71, 136, 137, 153, 209
 Anderson, Brenda Hudson
 Anderson, David Hentz, 83, 190
 Anderson, Gwendolyn Ann, 71
 Anderson, Heather Ann
 Anderson, Katharine S., 71, 200, 248
 Anderson, Marcia Ellen, 71, 130, 198
 Anderson, Robert Hilton, 83, 190
 Anderson, William M., Jr., 83, 174
 Andres, Gary George
 Andress, Walter Millard, 83, 180
 Andrews, Robert James, Jr.
 Andrus, Robert Stanley, 21, 161, 176, 203
 Angell, Jimmy Lubin, 21, 122, 158, 208
 Anker, Bert Leon, 21, 161
 Anker, Jeanne Iris, 21
 Annon, Aine Virginia, 83, 156, 200
 Ansell, Carolyn Hope, 136, 137
 Anthony, Carolyn Ellen, 97, 150, 209
 Anthony, Jay Alan, 71, 182
 Anthony, Wm. Henry, Jr.
 Appenzeller, George Wm.
 Arberz, Phillips Atwell, 128
 Arey, Linda Lugens, 83, 206
 Arzbrugh, Ann Miller
 Armentrout, James Wm., Jr., 83, 192
 Armstrong, Daniel Alan, 21, 174, 223
 Armstrong, Ernest H., Jr., 97, 127
 Arnett, Joanne Elizabeth, 22, 196, 207, 267
 Arnet, Linda Ann, 97, 151
 Arnold, Charles J., 83, 171
 Arnold, Margorie Rawl, 97, 203
 Artman, Robert Townsend
 Ascoli, Richard Vanhoorn, 71
 Askeew, Anne Johnson, 82, 127, 220
 Atherton, Peter Barr, 22
 Atkinson, Alvin Williams
 Atkinson, Karen Lee, 133
 Attardi, Lillian Mary, 83, 214
 Atwell, Patricia Lynne, 97, 205
 Audley, Robert Francis, 71, 167, 180, 229
 August, Sue Laughon, 71, 157
 Ault, Peter Nathan
 Auster, Paul Melvin
 Avedon, Patricia Rubin
 Avers, Gene Carolyn
 Avers, Walter Cary, 22
 Babb, Mildred Elizabeth, 71, 208
 Baber, Maureen Elizabeth, 83, 214
 Babcock, Richard H., Jr.
 Back, Karen Jean, 22, 119, 129, 132, 206
 Baer, Harriet Welsh, 140
 Bagby, Nancy May, 97
 Baug, James Kenneth, Jr., 22
 Bagley, John Richard
 Bailey, Patricia Ann, 97
 Bailey, Sarah Lee, 71
 Baird, Barbara Kay, 97, 205
 Baker, Eleanor M. Gates
 Baker, Hugh Martin, Jr.
 Baker, Mary Sherman, 83, 214
 Baker, Thomas Warren, 116
 Baker, William Barringer, 22, 186
 Baldwin, Alfred Keeney
 Baldwin, Billy Clinton, 83, 165
 Baldwin, David Gladding, 166
 Baldwin, Harrison Soudel, 83, 151
 Baldwin, Stephen Marshall
 Ball, Jean Frances, 71, 210
 Ballard, Margie Ann, 22, 146, 206
 Balsam, Alfred Howard, 137
 Bancroft, John Kay
 Banerjee Tapan
 Bannerman, Elaine Celis, 83, 143, 166, 206
 Banner, William Robert, 22, 188, 222
 Baptist, Edward Woodson, 159
 Barbee, Herbert R., Jr., 22, 158
 Barber, Mary Shoshone, 92
 Barber, Merrill Jean, 97, 137
 Barber, Thomas Amos, 22, 188
 Barden, Anne Cleaton, 71, 206
 Barnes, James Michael, 97
 Barksdale, Suzanne L., 203
 Bardley, David Allen
 Barnes, Joseph Brooks, 23, 178
 Barnes, Lonnie Gray
 Barnes, Marvin Ray
 Barnes, Richard Gary, 241
 Barnett, Jerry Wayne, 97
 Barnett, Sally Ann, 83, 200
 Barr, Elizabeth Cheryl, 71, 137
 Barron, Elizabeth Dickey, 97, 201
 Barry, Richard Francis, Jr.
 Barsky, Louis Robert, Jr.
 Bartlett, Michael Carter, 23
 Bartley, Cecil Ann, 97
 Barton, Linda Joy
 Barton, Nancy Lynn, 71
 Barton, Mary Elizabeth, 71, 208
 Barton, Wm. Idehart
 Barwick, William Allen, Jr., 71, 157, 166
 Bary, Victor Alexander, 71
 Baskerville, Ann Meade, 70
 Baskerville, Mary James, 97, 127, 133, 139, 203
 Baskerville, Gordon Lee, 25, 182, 234
 Bassette, James Decker, 71
 Bassett, George F., III
 Batchelor, Linda Jean
 Batchelor, Terry Michael
 Bates, Rodger Allen, 22, 238
 Batten, Emma Joann, 83
 Baumgardner, Nancy Mae, 23, 127, 212
 Baumridg, Vernon Elliott, 83, 190
 Bauerman, Willard A.
 Baxley, Laura Sue, 71, 148
 Baxter, Alan Stone, 71
 Baxter, Dorothy Helmine
 Baxter, James Oakley
 Beach, Byron Richard
 Beach, David Philip
 Beale, William Gordon, 23, 176
 Beales, Walter R., III, 83
 Beale, Carla Flo, 203
 Bean, Marguerite M.
 Bean, Martha Sherwood, 71, 122, 148, 198
 Bean, Polly Sue, 23, 119, 122, 123, 130, 153, 200, 250
 Beard, Louise Virginia, 97, 211
 Beatty, Gregg Curtis, 151
 Beatty, Marvin E., III
 Beck, Clark Leon, Jr.
 Beck, Donald Cameron, 23, 155, 174
 Becker, John Alan
 Becker, James Monroe
 Becker, Lloyd George, Jr., 23
 Becraft, Robert Volney, 23, 150
 Beebe, Matthew Roger, Jr., 83, 180
 Beers, Janet Margaret, 71, 164, 167, 202
 Bell, James Robert, 97, 127, 191
 Bell, John Phillip, 138, 139
 Bell, John Russell, Jr.
 Bell, Randall Theron
 Benbenista, Walter John, 83, 180, 241
 Benson, Susan Tindall, 97, 146, 211
 Benedict, John Allen
 Benington, Billie Spies
 Benites, Lyndall Severin
 Benites, Santiago, Jr.
 Bennett, James Robert, 24, 123, 126, 127, 154, 175
 Bennett, Paul Michael
 Bennett, Raymond Terry, 97
 Bennett, Robert Norman, 71, 160
 Benson, John Earl, 24
 Benston, Ronald Everett, 97
 Bergman, Helena C., 97
 Bergman, Aleksandra, 24, 188
 Berghaus, William C. B., 83, 194
 Bernam, Joel Irwin, 24, 157, 165
 Bernstein, Paul Jeffrey, 83, 184, 228, 238
 Berry, William Kim, 229
 Berryman, Douglas C., 24, 135, 139, 172, 178
 Bertrand, Frederic Howard
 Bertoni, Claire Bethel, 207
 Beyer, David Sanderson, 71
 Beyer, Emil Charles
 Biddick, Elizabeth Ann
 Biel, Sharon Ellen, 24, 142, 214
 Bielston, Gretchen P., 97, 151
 Bierman, Richard Bradley, 83, 174
 Bigger, Jane Scott, 97
 Biggs, Arden Elizabeth, Jr., 124, 146
 Bigus, William Fielding, 97, 183
 Birdsong, Gene Famous, 24, 153, 206
 Birsk, Anne T., 200
 Birsk, John Alexander, 97
 Bishop, Florence Parlett, 83, 208
 Bishop, Virginia E., 97, 203
 Bjorkholm, James Carter, 24, 127, 178
 Black, William Priestley, 24, 117, 133, 138, 184
 Blackburn, Keith Edward
 Blackburn, Sandra Lynne, 97, 211
 Blackwell, Mary Elizabeth, 24
 Blade, Anne Simpson, 97
 Blair, Eleanor Susan, 71, 204
 Blake, Gail Rollin, 25, 198
 Blake, Karey Martha, 25
 Blakewood, Fred Tucker
 Blackstone, Anne Boyless, 83, 204
 Bland, William Robert, 83, 139
 Blandford, Lucy, 71, 146, 147
 Blandford, Mary Florence, 83, 167
 Blankenship, Jo Ellen, 97, 150, 165
 Blankenship, Scott F., 25, 162
 Blake, Sue Page, 71
 Blanton, Ben Albert, Jr., 71, 178
 Blatt, Joan Margaret
 Blatt, Joyce Patricia
 Blayton, Oscar Houser
 Bleick, Thomas Adler, 83, 176, 238
 Blessington, Gary Francis, 25, 156
 Blevins, Douglas Wayne
 Blevins, Mary Jill, 71, 135, 136, 208
 Blount, Virginia Dee, 71, 202, 251
 Blood, David George, 25
 Blumenthal, David Alan
 Bly, Leon Joseph, 84, 120, 151
 Blyden, John Robert, Jr., 71, 182
 Bode, Joanne, 248
 Boderly, Harry Mason, 84
 Boebel, Stephen William, 84, 182
 Bogan, Addison Thomas
 Bolander, Robert Charles
 Bolick, Sandra Jo, 72, 162, 200
 Bolster, William Henry
 Bolton, Susan Kathryn, 72, 164
 Bond, Bernard Gratton
 Bond, George Thomas, III
 Bond, Zach Ford, III, 25
 Bonner, Katherine Marie, 25, 143, 163, 202
 Bonnal, David C., 84
 Booker, David Michael
 Booker, Joseph Lynn
 Booker, Mel Pepper, Jr., 72, 182
 Boone, Alice Rae, 97, 167, 212, 213
 Boone, Daniel Oscar
 Bora, Dorothy Dee, 133, 159, 199
 Borleske, Frank Emory
 Bosch, Peter Jose
 Botto, Ronald Wayne, 97
 Bouldin, Suzanne
 Boudren, James F., III, 84, 180
 Bowden, Fredrick W., Jr., 25
 Bowling, Theresa Garvine
 Bowman, Susan Ellen, 97, 130
 Boyce, Ernestine Ruth, 23, 153
 Boyd, Martha Lee, 72, 202
 Boyd, Thomas William, 184
 Boylan, James Harold, Jr., 180
 Boynton, Paul Moody, Jr., 158
 Boyson, Carol Ann, 84, 127, 133, 137, 200, 262
 Bradley, Betty Reeves, 97, 137
 Bradenham, Robert Edward
 Bradford, James McClure
 Bradford, Thomas W., 72
 Bradley, David Charles, 157
 Bradley, Elizabeth Anne, 84, 146, 168
 Bradley, Pamela, 25, 194
 Bradley, Peter Fanc
 Bradley, Louis Carter, 151
 Bradley, Martha Thomas, 25
 Bradshaw, Ernie William, 97
 Bradshaw, James LeRoy, 84, 161
 Bradt, Elizabeth Marie, 150
 Braggassa, Anne Cecelia, 26
 Braman, Walter Royce, 26
 Branch, Elsie Judene
 Branch, Stephen Patrick, 26
 Brand, Susan Donna, 84, 136, 137, 157, 208
 Branyon, James Staniel
 Bray, James Robert, 108
 Bray, Wilton Ernest
 Brechtel, Robert E., 84
 Breen, James Calvin, 84, 161, 162, 176
 Brekke, Tron Wallace, 97, 195
 Brennan, Mary Kathryn, 84, 137, 148, 208
 Brendel, Johnstone Edward
 Brennan, Thomas Power, 25, 182
 Bretana, Ernesto R., 72, 150
 Bressonoff, Morton L.
 Bressler, George Walter, 26, 178
 Bretana, Ross Judith, 97
 Bretman, Arthur John, Jr., 72, 234
 Brewer, Jean Anne, 84
 Brewer, Marie Celeste, 84
 Brewer, Sharon Kathleen
 Brewer, William Dennis
 Bridges, Barbara Ellen, 26, 122, 153, 204
 Bright, Kathryn F., 84, 156
 Bright, Patricia Diane, 72, 204, 214
 Briley, Mary Frances H., 84
 Brock, Carolyn Ann, 150
 Brockner, William Lewis
 Brodie, Glenn Thomas, 84, 160, 188
 Brodie, Michael Anthony, 84, 127, 138, 139, 181
 Brommer, George K., Jr., 175, 228, 238
 Brook, Joel Eugene, 26
 Brooks, Denise, 26, 204
 Brooks, Elizabeth H., 153, 162, 196
 Brooks, Job Harrook, Jr., 116, 149
 Brower, Jane Lynne, 97
 Brown, Arthur Henry, III, 70, 84, 127, 158, 223
 Brown, Alan Paul, 72
 Brown, Alan Merrill, 185
 Brown, Carolyn Spencer, 74
 Brown, Edward Melvin, 165
 Brown, Eileen Barrett
 Brown, Frances Elizabeth, 125, 148
 Brown, Frank Johnson, III, 26, 223, 228, 238
 Brown, Kelsey Edwin, 26
 Brown, Mary Ellen, Jr., 207
 Brown, Mary Catherine, 84
 Brown, Pamela Kraft, 72, 207
 Brown, Priscilla Ann, 72, 206, 248
 Brown, Roberts Lee, 97, 180
 Browne, Thomas Cleage, 84
 Brownfield, Allan Charles, 108, 117
 Bruel, Susan Irene, 151
 Bruner, Lynn Carter
 Bruno, James Arthur, 108
 Brunson, Diana Drumwright
 Brunske, Edward Thomas
 Bryan, Elizabeth Tarras, 98, 150
 Bryant, Judith Rene, 98, 199
 Bryant, Judith Francis, 250
 Bryant, Melville H.
 Bryant, Ronald Owen
 Bucci, Michael Alfred, 84, 188, 222
 Buecino, Anthony John, 84, 188, 222
 Buchanan, Ann Elizabeth, 126
 Buchanan, Camilla Marie, 129, 133, 248
 Buckle, David Charles
 Buckley, Robert Alan, 27, 128, 143, 172, 182
 Buckingham, Steven, 84, 176
 Bulbs, Elmer Wayne, 98
 Bullock, Robert Michael, 167, 181
 Bulwinkle, Vivian Gladys, 98, 206
 Bunch, Susan Kathryn, 84, 212, 267
 Burbage, Roger Thomas, 84, 161, 192
 Burch, William Gerard, III
 Burdett, Ernest Green, 27, 116, 117, 138, 162
 Burch, Elizabeth Hardin, 72
 Burke, Kneek Lucia, 98
 Burkholder, Nelson D., Jr.
 Burns, Geraldine Martha, 98, 127, 215, 250
 Burnett, Patricia Carol, 98, 199
 Burnett, Gerald Hampton
 Burnett, Gerald H.
 Burnett, Laura Louise
 Burns, Paul Arthur, 108
 Burns, Rollin Lee, Jr., 84, 172, 180
 Burrows, Elizabeth Ann
 Burrow, Norvell Ellis, 27, 162, 178
 Burwell, Albert Paul, Jr., 108
 Burwell, Nathaniel H.
 Busch, Trully, 128
 Bush, Mark Arthur, 72
 Bushee, Howard James, 72, 161, 194
 Bushong, Joyce Lee, 98, 125, 139, 151
 Butcher, Robert, 27, 210
 Butler, Nancy Coleman, 98, 146, 201
 Butler, Patrick H., III, 98, 139, 151
 Butler, Rossland Lee, 150, 248
 Butte, Margaret Ann, 98, 150
 Buttrill, Sydney Burns, 29
 Buzynitsky, Stephen James, 98, 228
 Byler, Amanda Flavia, Jr., 168
 Byrd, Brenda Askew
 Cahoon, Chester J., Jr., 84, 167
 Cain, Mary Lucinda, 72
 Caine, Bruce Theodore, 120, 238
 Caldwell, Mary Frances
 Calhoun, Patricia Ann, 98, 199
 Callahan, Louise, 88, 127, 211
 Callaway, Janis Carole, 98, 199
 Callis, Linwood B., Jr.
 Camp, Jeffrey Calland, 84, 164, 166, 194
 Campara, Ellen R.
 Campbell, Beverly Anne R.
 Campbell, Henry Bruce
 Campbell, Lyle David, 149
 Campbell, Mary Elizabeth, 27, 204
 Campas, Cynthia Leroy
 Canady, Nora Patricia, 72, 202
 Capilongo, Louis Hunter, 98
 Caple, Robert, 98
 Capps, Bernard Raymond, Jr.
 Carbone, Paul Virginia, 98, 201
 Carling, James Richard, 27, 186, 238
 Carlson, Craig Burnham, 72, 120, 172, 194, 241
 Carlton, Walter Edward, Jr., 27
 Carmody, Katherine M., 84, 198
 Carney, Joseph Willis, 72
 Carpiu, Sheri Lynne, 98, 215
 Carr, Catherine Helene, 27, 143
 Carr, Edward Lee
 Carr, Kathleen Megan, 84, 123, 133, 167, 204
 Carr, Huston Smith
 Carroll, Wm. Hamilton, Jr., 84
 Carter, Courtney Morton, 72, 146
 Carter, Jaber Alston, 72, 266
 Carter, Mary Field, 84, 167
 Carter, Nancy Natalie
 Casey, Robert Allen, 150, 156
 Casey, Robert Francis, 27, 148
 Cashwell, Lon Samuel, Jr.
 Cassel, Chester M., Jr., 98, 191
 Cassin, Anastasia M.
 Caufield, Karen, 28, 156, 159, 160
 Cave, Donald Hugh, 124, 152, 234

STUDENT CLASS INDEX

- Cayot, Billie Jill, 88, 241
 Cecil, Arthur Boyd, 117
 Cervi, Gene Frederick, 84
 Chabot, Brian Frank, 72, 150
 Chadwick, Wayne Sexton, 72, 180
 Chambers, James Ross
 Chambers, Ronald Dean, 200, 240
 Chancy, Roy Medley, 157
 Chanley, Paul Edwin
 Chappell, George Brian, 72, 178
 Chapman, Marlon Del, 84, 137, 208
 Chapman, Robert Marsden
 Chapman, Thomas Howard
 Chappell, Melrose Delann, 84
 Cheatham Marguerite J., 84, 133, 182
 Cheatham Wade Wardell, 72
 Chenoweth, George R.
 Cherba, Donald Leo
 Cherry, Pauline Goddard, 28, 118, 196, 206
 Cherry, Richard Lockwood
 Cherry, Roy Wendell
 Cherrymann, Beatrice W.
 Cheshire, Bonnie Lee, 72, 137, 162, 202
 Chichester, Mary Ervin
 Childress, Brenda Gail, 85, 201
 Childress, Cecil Marcia, 28, 200
 Childress, Buddy Reardon, 28, 150
 Childs, Elizabeth Elaine, 28, 129, 196, 198, 249
 Chidley, Roy, IV
 Chickett, James Gary, 82, 84, 127, 190
 Chiklo, William Joseph, Jr.
 Christ, Thomas Warren
 Christenberry, Bobbie L.
 Christian, Sally Ann, 84, 248
 Christie, George A., 28
 Christner, Michael Clyde
 Christopherson, Murray
 Chibella, James Halbert
 Clapp, Robert Earle, III, 84, 190
 Clark, Ann Chabourne, 98, 139, 189
 Clark, Charles Robert
 Clark, Howard Hunter, Jr., 72
 Clark, Judith 28, 120, 150, 156, 157
 Clark, Melvin Benjamin
 Clarke, Nathaniel B., 28, 194
 Clausseno, Larry Michael, 98
 Clay, Kathryn Esther, 98
 Clem, Kathy Rose, 98, 150
 Clements, Charles C. E., 72, 121, 127
 Clements, David Gilbert, Jr.
 Cleveland, William V., Jr., 28, 123, 132, 133, 154, 178, 228, 248
 Clewis, Glenda Janette
 Cloney, Mchelele Olga, 28, 127, 198
 Clov, Carson Lane, 84, 148
 Cochran, John Moses, III
 Coddine, Wayne Chadwick
 Coddington, Peggy Wayne, 72, 208
 Coker, Mary Wright
 Coffman, Adme Jacob, Jr.
 Coffman, Elizabeth Ann, 20, 204, 240
 Coggin, George Thomas, 98
 Coggins, Christine Ann, 98, 207
 Coker, Marlene Kaye, 98
 Coker, Kenneth Wayne, 72
 Cole, Charles Peter, 85, 161
 Cole, Frances Ann, 85, 123, 204
 Cole, John Frank, 85, 161
 Coleman, Julia Ellen, 85
 Coleman, Mary Ellen, 85, 202
 Coleman, Tucker St. Martin, 72, 186
 Coley, Thomas Joseph, 72, 238
 Collier, Mary Susan, 29, 163, 200
 Collins, James Ronald, 213
 Collins, Janet Louise, 98, 151
 Collins, John Walton, Jr., 72, 174
 Collins, Ross L., II, 98
 Collins, Walter Wm., 157
 Collinsworth, Dequana
 Combs, Nancy Covington, 85, 146, 202, 204, 250
 Combs, Linda Carol, 72
 Compton, Charles Laezy, Jr., 108, 143
 Compton, Marcia Jane, 85, 202, 203
 Confer, Ogden William
 Conn, Margaret, 85, 133
 Connor, Thomas ANA, 72
 Connelly, Ross Louis
 Connelly, David Elliott
 Conner, Margaret Hazel
 Conrad, Robert Lee, 72, 238
 Conroy, David Lawrence, 179
 Conway, John Turner
 Conway, Linda Rogers
 Conway, Raymond Lester
 Cook, Benton Delos
 Cook, David Alvin
 Cook, Elizabeth Ann, 72, 156
 Cook, Linda Fay, 72, 238
 Cook, Stanley Galpin, 108
 Cooke, Janet Susan, 98, 203
 Cooke, Pamela Marshall, 72, 127, 210
 Cooke, Fletcher Alvin
 Cooley, Edwin Mark
 Coolidge, Raymond Lovell, 108
 Cooper, James Roy, III, 85, 178
 Cooper, Robert Dredford, 179
 Coppage, Edwin Wells
 Coppage, Sandra Lynde
 Coppari, Nancy Lynde, 72, 198
 Corbett, Cheryl Lee, 85, 165, 204
 Corbin, Thomas Riddle, 72
 Corley, William Edward, 29, 126, 127, 132, 134, 176, 222, 238
 Corn, David Clinton
 Cornette, James Arville, Jr., 148
 Cornick, Marsha Maxvay
 Corner, Clara Ann, 73, 162, 267
 Cory, Thomas Lee
 Coss, Mary Patricia, 98, 203
 Cotroneo, Anthony Paul
 Cottrill, Bradford Ann, 85, 201
 Couillard, Vincent Jr., 85
 Coupe, Kathryn Whitehill, 108
 Court, Lawrence Martine, 85, 180
 Covell, Carol Ellen, 98, 203
 Coxand, Elsie Jones
 Coward, William C., Jr., 108
 Cowles, Robert Charles
 Cox, Charles Donald, 85, 189
 Cox, Elsie Olive
 Cox, Herbert Yvonne, 73, 120, 255
 Cox, Philip Dethel
 Cox, Verma Ann, 85, 135, 137
 Coyle, James Thomas, 85, 182, 230
 Coyner, Estela Rebecca, 29, 153, 168
 Crabtree, Brenda Ellen, 29, 116
 Craze, Carol Dean, 98, 205
 Craze, Jack Eugene, Jr., 85, 176, 222
 Craze, James Jeffrey
 Cranner, Everett E.
 Crater, William Kutz
 Crater, Horace Whitam
 Crawford, Daniel John
 Crawford, Susan Staley, 207
 Crebs, Jacquelyn A., 29, 125, 148, 200
 Creech, Roy Oren, Jr.
 Creevy, Robert Pierce
 Creenkann, Patricia Mary, 73, 153, 156
 Cress, Pamela Sue
 Crist, Malcolm Kenneth
 Critchfield, Stephen K., 85, 190
 Crofoot, Cathleen Cecilia, 96, 98, 211
 Crooks, Karan Kenney, 193
 Cross, Barbara Jeanne, 29, 120, 202
 Cross, Thomas Raymond, Jr.
 Crouch, Richard Edwin
 Crow, Peter Michael, 29, 117
 Crowder, Sharon Sue, 99
 Crowley, Priscilla Anne, 99
 Curny, Shannon Ann, 29, 116, 119, 140, 210
 Cusibue, John C., 85, 152
 Culp, Clyde Emanuel, 73, 172, 186
 Cullen, Patricia Ann, 99, 248, 249, 251
 Cullen, Robert Philip, 85
 Culverhouse, William E.
 Cummings, Marilyn Ann
 Cunningham, James A., III, 184
 Curran, Steven, 85, 120, 141, 143
 Curlee, Celia Wayne, 73
 Curline, David Ederidge, 30, 194
 Curling, Caroline W.
 Currie, Dorothy Anne, 85
 Currie, James Howard
 Currier, Paul Alois, Jr., 198
 Curtin, Kate Elizabeth
 Curtis, Kevin Phillips
 Curtis, Timothy James, 85, 192
 Cusworth, J. Barbara Ruth
 Cusworth, Margaret
 Daffron, Sue Ellen, 85, 167
 Dailey, Helen V., 108
 Dai, Sandra Elizabeth, 30, 164, 165
 Damer, Michael J., 85, 151, 194
 Dalton, Mary Ann, 73, 158, 246
 Dalton, Peopole Irene, 108
 Daly, John Wm., Jr., 30
 Dameron, Dorris Madam, 30, 130, 153
 Daniel, Brenda Marie, 99, 150
 Dann, Douglas Parker, Jr.
 Dargan, Blanche, 85, 203, 267
 Darnell, Alice Elizabeth, 73, 151
 Dasher, Elizabeth
 Daser, Keith Newcomb, 85, 182, 236
 Dauer, Richard Paul
 Daugherty, Eleanor Jane, 30, 202
 Daugherty, Thomas W., 177
 David, Ruth Virginia, 73, 125, 150
 Davidson, Wilbur Logan, Jr., 30, 140, 142
 Davies, Robert Francis, 73
 Davis, David Gwynn, Jr., 73, 157
 Davis, Henry Adams, Jr., 85
 Davis, Howard Thomas, Jr.
 Davis, Jacqueline, 85
 Davis, James Bruce, 85, 127, 137, 156
 Davis, Judith Marie, 124, 146, 147, 249
 Davis, Kathryn Lloyd, 73, 153, 165
 Davis, Peter Gordon
 Davis, Patricia Ellen, 73, 214
 Davis, Robert Dean
 Davis, Stephen Cole, 73
 Davis, Stewart Petten, 108
 Day, Donna Carolyn, 85, 210
 Day, Edwin Kenneth
 Day, Marilyn Gaye, 99, 199
 Deal, John Franklin, 109
 DeBell, Tracy Lee
 DeBoo, Joel A.
 Debranski, Michael John, 222
 DeHaven, Patricia Lynn
 DeHaven, James York, 177
 Delaney, Dabney Osburn, 73, 130, 196, 200, 263
 Delgmanns, Michael A., 73, 162
 Demko, Thomas Louis, 73, 176
 Demery, Anthony John
 Denby, Daniel Caleb, 30
 Dent, Jack Edwin, Jr.
 DeQuoy, Alfred Vernon
 Derreckson, Pamela Carter, 30, 108
 Desites, Ronald Lee, 73, 229
 Deszyck, Elizabeth T., 199
 Detener, Dianne Marie, 130, 148
 Dewald, David Marshall
 Diamond, Leslie Beth, 30, 140, 165
 Diamond, Richard Jacob, 85
 Dilling, William C., Jr., 85, 189, 236
 Dick, James Willard, 100, 223
 Dickens, Ellen Reid, 31, 157
 Dickinson, Daniel C., 31, 176, 230, 232
 Dicker, Carlotta R.
 Dickinson, Annie Moreland, 85, 205
 Dickinson, Julia Ann, 99, 203, 267
 Dickinson, Patsy Marie, 85, 212
 Diehl, Nancy Jane, 73
 Diwendorf, Lynn Allen, 85, 192, 243, 244
 Dinterman, David Roger, 99
 Dishman, Clyde Louis, Jr., 99
 Dixon, Isabelle Lillian
 Dixon, Herbert Lee, 85, 190, 240
 Dixon, Norman Edward
 Dixon, Margaret Anne, 73, 124, 136, 146
 Dixon, William Robert
 Dixon, Virginia Lee, 99
 Dolbes, Leslie Clyde, 85
 Doherty, Allen Bradford, 157
 Douison, Morris Douglas, Jr., 99
 Dodd, Gerald Wayne, 85, 190
 Dodge, James Ray
 Dodd, Jane Ann, 99, 150
 Dodson, Donna Dean, 99, 201
 Dodson, Roland Webster, 109
 Doeppe, Winfield Marshall, 85, 122, 157
 Doerries, Lee Ervin, 139
 Doktor, Allen Bruce, 85
 Dollins, Jane Clay, 99
 Domagala, Sharyn L.
 Donnan, Thomas
 Donhower, Ernest John, 99, 181
 Donovan, Miles Lane, 86
 Dorsey, Joyce Anne, 31, 198
 Dorsey, Scott H. Cook, 31
 Dorset, Linda Anne
 Doster, Larry Waddell, 86
 Douglas, Hugh Benton, Jr., 86
 Downing, Mary Ellen, 86, 133, 137, 200
 Doyle, Frances Michael, 86
 Duizer, Wilson Benjamin
 Drew, John Alan, 86, 182
 Drew, Frances Carolyn, 73
 Drinard, Carolyn Elsie, 86, 150, 210
 Driscoll, Irving Sears, Jr., 99, 149
 Driscoll, Robert Courtney, 99
 Drummond, Neil Byles, 99
 Drummond, Sharon Lee, 201
 Dryden, James Spencer, Jr., 86, 183
 Dubay, Charles Irving, 86
 Duke, Lloyd Earl, 86, 149
 Dudley, Fredra Lucinda, 31, 124, 116
 Ducker, Lenelle Susan, 140
 Duggan, Jerome Castle, 31, 180
 Duke, Lansford Albert, Jr., 86
 Duke, Margaret Louise, 99
 Duke, Melinda Catherine, 73, 202, 251, 254
 Dunaway, Barbara Jean, 86, 127, 133, 210
 Dunaway, Michael Jordan, 31
 Dunham, Katharine Ann, 99, 207
 Dunlap, Jonathan James
 Dunn, Elizabeth Ann
 Dunn, James Inace
 Dunt, Wilham Hugh, 3rd
 Dupuy, George McVicar, 73, 127
 Duprest, James Wm., III, 86, 178
 Dutton, Robert Smith
 Duval, Suzanne Martinez, 31
 Duvall, Robert William, 86, 149
 Dye, Joseph Merl, 3rd
 Dyson, Nancy
 Eames, John Thomas, 31, 155
 Eastham, David Thomas
 Eastham, Kathleen Evelyn
 Eastman, Stanley Abbot, 86, 158
 Eaton, Annabelle, 125
 Eaton, John Albert, Jr., 86, 188
 Eaton, James, 31, 150, 162
 Edel, Dorothy Bruce, 133, 246, 247, 248, 250
 Edman, Joy Diane, 73, 200
 Edmonds, Charlotte C., 32, 124, 146, 198
 Edmondson, James Stokes, 32
 Edson, Daniel Edward
 Edwards, Bonnie Kaye, 143
 Edwards, James Francis, 73, 186
 Edwards, Karl Lambert, 99
 Edwards, Marilyn Mae
 Edwards, Joan Willye, 86
 Edwards, Margaret Cecelia, 32, 153, 196, 210
 Edwards, Thomas Henry
 Ehrld, Karen Lynn, 86, 127, 133
 Egan, Sharon Kay, 32, 204
 Eggleston, Dorothy Ann, 32, 202
 Egeeth, Andrew Lee
 Elmsatt, Cynthia Page, 86
 Elder, Charlotte Baldwin, 32, 202
 Elder, Robert Oscar, 32, 180
 Eldred, Albert F., Jr., 86
 Elisey, Courtney Maxwell
 Ellsack, Ronald Edward, 86, 194
 Elliott, James Edward, 99
 Elliott, Thomas Barrett, 32, 179, 228
 Ellis, Edward Kay
 Ellis, Joseph John, III, 73, 194
 Ellis, Madeline Jo
 Ellis, Robert Stephen, 86, 188
 Elmore, Ralph A., 3rd, 99, 191
 Emery, Susan Clark, 86, 200
 Emery, James Clifton, Jr., 99
 Emma, Lawrence Michael
 Engel, Bonnie, 32, 148, 156
 Engelken, Donald Howard
 English, Jeanne Louise, 73, 129, 142, 202
 English, Parker Thomas, 33
 Englishman, Fay E.
 Enright, William Maurice, 73, 165
 Enster, Judy Beth
 Erdman, Richard Central
 Ernst, Gretchen, 33, 163, 188, 288
 Eskine, Mary Margaret, 73, 130, 214
 Escheneyer, Jane E., 33
 Eskey, Robert Lawrence, 230, 233
 Essman, Michael Graydon, 33, 172, 194
 Etheridge, David Mallon, 33, 193
 Etheridge, Vernon A., Jr., 192
 Evers, Carol Elizabeth, 33, 126, 127, 210, 220
 Evans, Gregory Ulrich
 Everett, Charles Taylor, 33, 188
 Everett, Frederick W.
 Ewart, Thomas Edward, 86, 161
 Ewig, Thomas Alexander, 73, 162
 Eys, Helela Marg
 Eys, Helene Ruth, 99, 201, 212
 Factory, Robert Eliot, 86, 14
 Fankhauser, Robert K., 149, 185
 Fansher, Ted Robert, 86, 148, 158
 Farley, Mary Kevin, 33, 202, 248
 Farber, Edward Ira, 73, 165
 Farnio, Kenneth Vincent, 183
 Farmer, Patrick Anthony, 86, 252
 Farmer, Theda Kay, 86, 204
 Fauerbach, Cathy Sue
 Fauberbach, Janet Kay, 33, 120, 204
 Faustich, Mary Ruth, 86, 210
 Fance, Joan Lee
 Faust, Mary Marthen
 Fazar, William Randolph, 151
 Fecteau, Joseph, 86, 141, 160
 Fennelly, Lawrence W., 73
 Feola, Thomas Frank, 223
 Ferguson, David Neil
 Ferguson, Scott Kenfeld, 73, 121, 133, 156, 174, 238
 Ferrell, Patrick Frank
 Ferras, Donald Ralph R., 86, 139, 157
 Fessler, Robert William
 Fickins, Thomas Dorsey, 33
 Fife, Donn Nelson
 Fitch, James Spicer
 Fitch, Donald Alexander, 34
 Finn, Carter Braxton
 Fischer, Emerie, 99
 Fisher, Diana Lee E.
 Fisher, Michael, 34, 130, 159, 162, 208
 Fisher, Wilena Sue, 34
 Fitch, Kenneth W., Jr.
 Fitzgerald, Judith Gayle, 86, 137, 200
 Fitzhugh, Marc Anthony, 73, 130, 137, 200, 247
 Fitzpatrick, Thomas E., Jr.
 Flahman, Paul Edward
 Flattery, Michael V., 34, 117, 138, 229
 Fleming, William Harry, 34, 229
 Fletcher Frances E., Jr., 73, 176
 Finn, Robert S., 99
 Flory, Roberts Daye, 99, 151
 Florence, Gordon L., Jr., 99, 149
 Flowers, Gary Lynne, 86
 Flockett, Karin Foshier
 Folsche, Traci, Jr., 86
 Fogelman, Dorothy E. Snoor
 Fokes, Janet Reed, 34, 148, 198
 Foley, Suzanne Louise, 34, 156
 Foley, William Ramsey
 Fombell, Linda Kay, 150
 Fontaine, Joel Alexander
 Forbes, Vanessa Lynn
 Forbush, Melvin Wayne
 Forehand, Hersey C., III, 141
 Ford, Denise Aurora, 127, 203
 Ford, Thomas Henry
 Foretch, Eric Anthony
 Forman, Lale Lawrence, 86, 202
 Forrer, John S., 149
 Forsythe, Carol Ann, 34, 162, 204
 Fortsbauer, S. Suzanne, 73, 130, 157, 162
 Fort, Louis Alan, 86, 190, 192
 Foster, John B.
 Foster, John Kristin Lynn, 34, 212
 Foster, Elizabeth M., 99, 150
 Foster, Jeffrey Rand, 193
 Fouts, Summie Treasa, 86, 251
 Fowler, Francis
 Fox, Earl William, Jr., 86, 137, 178
 Fox, Jonathan Edwards
 Francis, William N., Jr., 35, 174

STUDENT CLASS INDEX

- Franklin, Richard James, 35, 176, 234
Franklin, Ruth Ellen, 86, 157
Franklin, Barry Gene, 219
Frayer, Suzanne Garrett, 73, 246
Frazier, Reginald B., 121, 127, 139, 214
Freeman, E. Laidler, 35, 138, 158, 200
Freeman, Diane Elizabeth, 73, 200
Freeman, Isaac S., Jr., 87, 176
Freeman, Jean Mason, 73, 202, 260, 261
Freeman, Kester St. Clair, 87, 120, 179
French, Mary Blake, 73, 120, 140
Fretz, Barry Lee, 35, 192
Frideustine, Marie Elaine, 87, 133, 135, 148, 214, 220
Friend, Linda Carol
Fromm, Robert Thomas, 99, 193
Frost, Kathie Jean, 99, 139, 151, 205
Fry, Eugene Mitchell, Jr., 87, 176
Fry, Frances Helen, 99
Fue, William McKinley
Fuhrmeister, Gary Alan, 99
Fuller, John Dwight, 73, 172, 190
Fuller, Rowley H., Jr., 35, 174
Fuller, William Howard G.
Fuqua, John Massie, Jr.
Fury, Marguerite, 133
Furr, Richard M., 74, 136, 175
- Gabel, Jon Robert
Gaber, Jeffrey Burton, 99, 195
Gaebe, Dana Hunt, 127, 236
Gaetano, Marie, 35
Gardies, John Bernard
Gaines, Robert Anderson, 74, 124, 143
Gale, Walter Francis
Galusha, Eugene B.
Galvin, Suzanne Rosemarie
Gapp, David Alger, 238
Gardner, Thomas Barnham, 35, 186
Gardner, Robert Horton, Jr.
Gardner, Richard Allen, 35
Gardo, Thomas Edward, 74, 127, 138, 139, 192, 244
Garland, Jane Abbott, 99, 199
Garner, Jerry Lawrence
Garrett, Kenneth Ross
Garrett, Jerry Sue
Garrett, John Henry, 3rd, 99, 187
Garrett, Stacy F., III, 235
Garris, Kermit Braxton
Garrison, Peter Stanley, 74, 180
Gary, Jean Sharon, 204
Gaston, Frederick Wm., 35, 152
Gates, Laurence Emory
Gates, Marshall Steven, 74, 192
Gates, Robert Michael, 156
Gatten, Robert Edward, Jr., 87, 161
Gatti, Joseph Thomas, 35, 139, 176
Gaucher, Judith Carter
Gebhart, Elizabeth Walker, 74, 130, 200
Gelotte, Karen Ann, 99
Gelsleichter, Paul R., 74
George, Henry Harman, 74, 176
Gerry, Janice Elizabeth, 156
Giangrande, Diane, 99, 151
Gibson, David Arthur, 36, 155, 176
Gibson, William Connell
Gilbert, Dorothy Lehigh, 87, 204
Gill, Russell Benjamin, 36, 116, 164, 165
Gillespie, Robert C.
Gilliam, Charles Lindsay, 149
Gilles, Harold A., Jr., 36, 122, 157, 192
Gillikin, Elaine Zuma
Gills, Richard Henry, 238
Gilmore, Janet Cheryl, 146
Gimmel, Gerald Kermit, 36, 118, 172, 190, 238
Girardi, David Dodd, 74, 157, 166
Guffrey, Joseph Anthony, 109
Glikas, Nicholas John, 87, 194
Gleason, Gary Mahoney, 109
Glenn, Charles A., Jr., 74
Glesenkamp, Randall Carr
Glover, Bonnie Lee, 87
Glover, Robert Steven
Gobble, John McFarland, 87, 174, 222
Goodshall, Harry Edwin, 87, 156, 167
Gom, Catherine Elizabeth, 36
Goin, Grace Hawkins
Goldberg, Aubrey, 109
Goldstein, Sanford R., 165
Goldub, Robert Allen
Gonzalez, Abel Mariano, 125
Gonzales, Cheryl Anne
Good, Margaret Anne, 99
Good, Ronald Lamer, 74, 178, 199
Goodhart, Raymond Robert, 74, 178
Goodman, Alan Jay, 74, 184
Goodman, David Wayne
Goodman, Ralph B., Jr.
Goodridge, Julia Lawson
Goodson, James, III
Goodwin, Richard Cyrus, 36, 136, 137, 220
Goodwin, Sally Roberta, 87, 247, 248, 249
Goolsby, Charles Edwin
Goolsby, Virginia Suzanne, 99, 167
Gordon, Hayden Lee
Gordon, Stephen Howard, 36, 145
Gordon, William
Gordon, Wm. Forrest, 100
Gotschall, David Sutton, 87, 176
Gotwald, Nancy Lee, 87, 123, 202, 207
- Gove, Anne Margaret, 100, 267
Govero, Francis W., Jr.
Gowin, Christopher Ray
Graham, Jeffrey M., 109
Graham, Martha Stewart, 40
Grandy, Pinckney Lee, 36
Graham, Samuel M., 100, 238
Granoer, Gilbert
Granstein, Mark Howard, 151
Grant, William Roger, 36, 127, 190
Gravelly, John Evelyn, 222
Graves, Theodore W., Jr.
Gray, Dolores
Gray, Kenneth Wilson
Gray, Linda Diane, 87, 123, 133, 207, 220
Greaves, James Louis
Green, Donald Edward
Green, Kenneth
Green, Mary Elizabeth, 37
Green, Ralph Wilson
Greene, Mary Ellen, 74, 248
Greene, Joseph Michael, 74, 180
Greenwood, Nancy P., 87, 137, 139, 182, 200, 238
Greenwood, Stuart M., 87
Greider, Carolyn C., 87, 214
Griffin, Bruce Nye, 87, 199
Griffin, Gene Clyde, 87, 238
Griffin, Michael H.
Griffin, Irene E., 100
Griffin, William C., Jr., 87, 192
Griffith, Charles Brock, 37, 120, 151
Griffiths, Thomas Edward
Grill, Frederick Powell, 87, 150
Grillo, Elizabeth Anne, 74, 140
Grim, James Franklin, 37
Grismold, Susan Fenton, 87, 146, 162
Grizzard, Richard C., 109
Gronoski, Mary Godegor
Groener, Frederick Pace, 100
Gronning, James Hilker, 87, 238
Groom, Linda Eshe, 74, 136, 157
Grosching, Sarah Susanne
Gross, Wm. Lyman
Grose, Chris
Grossman, Gay House, 37, 214
Groszner, David John, 37, 190
Goin, Grace, 87, 148, 200
Gunnells, Phyllis Gail, 100, 209
Gunter, Iva Catherine
Gunter, Charline Lucille, 37, 153
Gustafson, James Eric
Gwaltney, Alan Warren
- Hackney, Susan Jane, 87, 123, 157
Hagan, Richard Conway
Hagen, Katherine Anne, 87, 133, 157, 210
Haggard, Kenneth Vernon
Hagan, Dennis James, 87, 174, 223, 238
Hala, Nancy Alice, 37, 138, 198
Hale, Christopher, 87, 176, 156
Haley, John Harris, 100, 139, 185
Haley, Robert M.
Haley, Thomas David, 37, 146
Hall, Alice Katherine, 37, 206
Hall, Donald Carlyle, 37
Hall, Helen L. Crouther
Hall, Isabel Thomas
Hall, Judith Irvin, 87, 204
Hall, Loda Jones, 38
Hall, Margaret, 87, 133, 139, 166
Hall, Melissa Lee, 38, 198, 206
Hall, Neeta Silvers, 38, 150, 157, 252
Hall, Richard Lee, 38
Hall, Roger Wilco, 100
Hall, Sharon Esther, 38
Hall, William Thomas
Hallman, Paul Woodrow, Jr., 87, 184
Hallowell, Norman Howard
Hamlet, Bonnie Jean, 100, 199
Hamrick, Nancy Brown
Hancewicz, Ralph B., 229
Hanley, George Francis, 87
Hannah, Margery Elizabeth
Haquetter, Frederick C.
Haasbrough, Jon Jeffrey, 87, 150
Hanson, Howard Emmett, Jr.
Hanson, Edward W., Jr., 87
Hansberry, Margaret Rose, 90
Harrill, Carlton Patrick, 87, 153, 157, 167
Hardy, Howard Rogers, 38, 118, 126, 128, 180, 182
Hardy, Frederick Cook
Harkley, Sally Lyons T., 74, 196, 206
Harkess, Shirley Jane, 100, 137, 157, 213
Harkov, Carol Ann, 100, 139, 151
Harnsberger, Adelaide E., 100, 203
Harrell, Alan Orentha, 87
Harrell, Dwaine Richard, 100, 127, 181
Harrell, Horace E.
Harrell James Lawrence, 165, 177
Harrell, William Dewey, Jr., 38, 176
Harriss, Andrew Charles D., 149
Harris, John Richard
Harris, Carolyn Bennett, 74
Harris, Charles M., Jr.
Harris, Cynthia Ann, 38, 121, 122, 148, 210
Harris, Linda Lee, 74
Harris, Franklin Edward, 38
Harris, James Harry, 87
Harris, Jerry Randolph, 87, 124, 152, 190
Harris, John Leroy, 87
Harris, Margaret Smith
- Harris, Peter Hall, 87
Harris, Robert Joseph, Jr., 151
Harris, Samuel T., III, 87, 182, 234
Harris, Wm. Charles, 88, 159, 178
Harrison, Elizabeth Anne, 74, 159
Hartberg, Janis Dorothy, 203
Hartless, Ray Lawson, 151
Hartless, Roy Edward, 151
Hartlebe, Patricia D., 100, 150, 162, 201
Hartman, Ada Joyce, 100
Hartman, Francis E., Jr.
Hartman, James Lewis, 151
Harvell, Ransom Lynn, Jr., 158
Harvey, Gregory George, 229
Harvey, Laurette Eileen, 88, 140, 202, 248
Harvey, Michael Duane, 195
Hassner, Karen M., 100, 137, 150, 201
Hastings, Paul Gary
Hatch, Alexia Harriet, 100
Hatch, James Howard
Hatcher, Michael Anne, 39, 125, 148, 206
Hatcher, Roger Francis, 100
Hatchell, Quentin Russell, 88
Hatfield, Jon Carson, 238
Hauslein, Ferdinand A., Jr., 74, 186
Hausmann, Herbert W., Jr., 39, 178
Hauss, John Edward, 159, 190
Hawk, Jesse William, Jr., 74, 117, 141
Hawthorne, Randall Stone, 100, 228
Hay, Linda Jane, 100, 137, 167
Hayes, Brenda Kay
Hayes, Mary Helen
Hayes, Stephen P., III, 39, 159
Haymes, William E., Jr.
Haynes, Jean Curtis, 100, 190
Haynes, Richard Benjamin, 100
Hazard, George Franklin, 74
Hazard, John Henry, Jr., 38, 167, 180
Hazelgrove, John A., 39, 182
Heagy, Sandra Anne, 39, 117, 119, 120, 122
Healey, Joseph Francis, 151
Heath, Patricia C., 88, 167, 210, 246, 267
Heenan, David Edward
Heffington, Sharon Anne, 39, 165
Heigman, Amy Priscilla, 39, 116, 153, 210
Hein, Judith Elaine, 88, 146, 200
Heinemann, Janis
Heins, William Roger, 88, 149, 167
Heisner, Ralph Philip, Jr., 139, 158, 182
Heitmann, Carl Ann, 100, 203
Heikman, Judith Kay
Heley, Thomas, 180
Helrich, Linda W., 88, 139, 214
Helsander, Philip D., 100, 199
Hendel, Philip J., 109
Henderson, Arthur P., Jr., 74, 161, 182
Henderson, David L., II, 223, 236
Henderson, M. Robette, 39, 158
Hendricks, Wm. Napoleon, 88, 133, 149
Hennessy, Joseph P., Jr.
Heening, Daniel Ernest, 160, 223
Henry, Albert H.
Herbert, Barbara M., 86, 100
Herland, George Peter, 40, 157
Herrick, Delta Grossvener, 151
Hershey, Scott Connor, 241
Hesler, George W., 38
Hester, Hugh Scott, 109
Heyne, Peter Marshall, 100
Heyniger, William D., Jr., 40, 194
Heywood, Jennings S., 40
Hickman, Daniel Wade, 40
Hicks, James Franklin, Jr.
Hicks, Mary Percy
Hickson, Letitia, 88, 202
Higdon, Don Felder
Hill, Douglas Barry
Hill, Edven Valentine, 40
Hill, Gerald Franklin
Hill, Linda Sue, 88
Hill, Mildred Kathryn, 209
Hill, Tucker Herrin, 74, 190
Hinton, Charles Burke
Hines, Gleumore Vaden, 74, 121, 136, 155, 208
Hinton, Dwayne Errol
Hirano, Isaac T.
Hirsch, Linda Sue
Hitt, Carolyn Lear, 88, 123, 129, 133, 157
Hogg, Peter Marshall
Hoagland, Fred D., 152
Hochholzer, Frank D.
Hockman, James B., 149
Hocutt, Mary Anne, 100, 137, 213
Hodge, Elmer C., Jr., 88
Hodges, Julia Walton
Hodges, Margaret Lee, 74, 117, 135, 210
Hodges, Robert A.
Hodges, Ronald Dexter
Hodnett, Michael Kent, 100, 149
Hodson, Margaret Elaine, 88, 141, 146
Hoff, David Christiansen
Hoffmann, William Edward, 100
Hogan, Ann Marie
Hogan, Julian Louis, 236
Hogan, Sharon Anne, 74, 100, 150, 213
Hohl, Frank
Hoiber, Charles Peter, 74, 182
Hobbs, M. Anne, 87, 137, 157, 209
Hulcomb, Charles Via, 74, 190
Hulcomb, Mary Catherine
Hulcombe, William Oliver
Hulden, James Gregory, Jr., 40, 228, 238
Hulden, Jamison, 88, 210, 251
- Holimon, James Louis, 74, 133, 186
Holman, Aveline Violet
Holland, Gladys Arnold, 88, 123
Holland, Everett W., Jr., 74, 161, 167
Holland, Margaret Ann, 40
Holland, Michael Paul, 189, 238
Hollingsworth, Kathy R., 100, 211, 252
Hollister, Marjorie Ann, 100
Hollowell, Thomas Parmele, 74, 156, 161, 192
Holmes, Karol Vesta, 100, 137, 207
Holmes, Robert W., Jr., 161
Holmquist, Richard C., Jr., 100, 146
Holt, Francis Goodwin
Holt, Max David
Holzman, Bobbie Jane, 88, 200
Holtzmueller, Paul Elliot, 88, 133, 182, 236
Hoover, Louise Elaine, 40, 210, 253
Hopkins, Kathleen Alfred, 40, 160, 168
Hopkinson, John, III, 88, 176
Hopkinson, Sue Ann, 100
Hoppe, John Cameron, 40, 160
Hopson, Barbara Dian, 74, 130, 198, 249
Horubuckie, Phyllis Ann
Horrocks, Michael
Horton, Edward Arthur, 41, 184
Hoskins, Joyce Faye, 74, 137, 153, 163, 214, 249
Houston, Donalacre, 74, 210
Houze, Joyce Lee, 41, 143, 214
House, William Anton, 41
Howard, Emily Penelope
Howard, James Ewing, 195
Howard, Joseph Lewis, Jr., 74
Howard, Kathleen Faye, 100, 201
Howard, Susan Henrielle, 141
Howard, Nathan Southard, 120
Howe, George Nelson, Jr., 88, 192
Howell, Michael Lee
Howell, Penelope Jay
Howell, John Taylor, 142
Howell, Thomas Nelson
Hower, Nelson L., III
Hoyle, Samuel Petrus, Jr., 41, 116, 157, 160, 161
Hoyle, Nancy Nelson
Huaco, Teri Lynn
Hubbard, William Curtis, 240
Hubbell, Patricia B.
Huddleston, Le Ve Verne, Jr.
Huddleston, Joseph Hayes, 75, 186
Huddleston, Malvio V.
Hudgens, Glenda J., 75, 162, 202
Hudgens, Linda Benson, 88
Hudson, Louise Jessica, 100, 136, 137, 201
Hudson, Constance Wren, 88, 123, 206
Hudson, Patricia Anne, 41
Hudson, Helen Marie, 100
Hudson, Jenny Lou, 100
Huggert, Robert James
Huggins, James Boyd
Hughes, Eugene T., 75
Hughes, Joseph Wayne, III, 167
Hughes, Leon Floyd, 41
Hugo, John Adam, 2nd, 149
Hunker, Lucy Alice, 41, 158
Humphreys, Wm. Charles, 88, 176, 234
Hummel, Marie Lyon
Hunt, Christina Carol
Hunt, Larry William
Hunter, David Carter, 20, 41, 118, 127, 132, 230, 231, 241
Hunter, William W., Jr.
Hurley, William John, 75, 160, 190, 238
Hursley, Robert J., Jr.
Hurt, Pamela Marsh, 88, 198
Hutchens, William R., 138
Hutchinson, John Kenneth, 146
Hutchinson, William J., 41, 180
Huth, John Justin
Hutton, Dorothy May, 88
Hutzel, Joy Elizabeth, 88, 139
Hyman, Ann Elaine, 88
- Ialongo, Michael Angelo, 156
Ingle, Edward Cutler, Jr., 75, 142, 188
Ingram, Kathryn Loreta, 133, 139, 167
Inselty, Thomas Allen, 41, 160
Inoue, Yell Lamont, 42
Isaacs William Joseph
Issison, Alan Lee, 100
- Jackson, Charlotte
Jackson, Don Alexander, 100, 149
Jackson, Steven William, 238
Jacob, Frances Simece
Jacobus, Peter John, 151
Jacobus, Andrew Charles, 248
Jacobson, John Arthur, 88, 120
Jacobson, George Robert
Jacobus, Alan Edward, 187
Jagger, Robert James, 179
Jalufka, Jean Gail
Jalufka, Nelson Wayne
Jamark, Carl Compton, 101, 195
Jan, Christina Quinby
James, Gus John, 2nd, 109
James, Willard Newbill, Jr.
Janey, William Francis, 88, 137, 190
Jean, Edwin Lee, 22, 188, 222
Jebo, Jerry Kenneth, 101, 229

STUDENT CLASS INDEX

Jefferson, Michael Girard, 75, 150
 Jeffers, Ann Farmer, 88, 210
 Jeffers, Joseph Wesley, 85, 200
 Jeffries, Sara Joanna, 42
 Jeffries, William L., Jr.
 Jenkins, Robert Valvin, 88, 188
 Jenkins, Roy Clinton, Jr.
 Jenks, Peter Meacham, 42, 172, 178
 Jenks, Robin Tamara, 88, 133, 139, 214
 Jennings, James Hartney
 Jensen, Dudley Morton
 Jensen, George Harry
 Jensen, Margaret Ann, 88, 157, 214
 Jensen, Lynn Katherine, 42, 204
 Jerke, John Merle
 Jester, Harvey Edward
 Jester, John Nelson, Jr., 75, 160
 Jett, Frances Ann, 42, 167, 210
 Johns, Susan Lynn, 42
 Johnson, Gary Brent, 157
 Johnson, Catherine B., 101, 141, 146, 148, 159, 162, 200
 Johnson, Cheryl, 88
 Johnson, Edward G., Jr., 42, 147
 Johnson, Edwin Roberts, Jr.
 Johnson, Ernest Lewin, III
 Johnson, James Alan, 228, 238, 248
 Johnson, John Clifford, Jr., 75, 192
 Johnson, Jerry Thomas, 88, 155
 Johnson, Linda Anne, 88, 125, 148
 Johnson, Nord Lee, 88, 192
 Johnson, Mildred Kay
 Johnson, Patrick Bryant
 Johnson, Philip Russell
 Johnson, Raymond Harry, Jr., 75
 Johnson, Robert A., 101, 183
 Johnson, Robert C., 183
 Johnson, Wilbur Everett, 160
 Johnston, Calvin Rudolph
 Johnston, Robert Claro
 Johnstone, Julie Pace, 42, 123, 198
 Johnstone, Loretta F., 88, 201
 Jolly, Lawrence George, 88, 120
 Jones, Carl Felen, 101, 127, 167
 Jones, Carol Luciana, 124, 116, 147
 Jones, George Herman, 84
 Jones, Josephine Annette, 89, 167, 208
 Jones, Kathleen Carolyn, 42
 Jones, Leonard Albert, Jr.
 Jones, Mary Anita, 43, 121, 157
 Jones, Peggy Leigh, 75, 205
 Jones, Robert Wilson
 Jones, Roger D. Hebert
 Jones, Rebecca Laura, 89, 212
 Jones, Ronald Douglas, 43, 160, 172, 194, 222
 Jones, Sandra Lloyd
 Jones, Vivian Elizabeth, 20, 42, 126, 127, 130, 131, 132, 153, 167, 198
 Jones, Wesley Derr, 42, 156
 Joplin, John Boothe, 42, 192, 222
 Jordan, Thomas Ferrell, 89, 149
 Joy, Charles Austin, 166
 Joyner, Uphur O'Brien, 75
 Joyner, William R., II, 158
 Joyce, Robert Merle, 42, 174
 Judkins, Susan Jane
 Juliana Vincent, Jr.
 Julian, James Page
 Junis, Jerry Howard

Kabler, Anne W.
 Kahlbaum, William M., Jr.
 Kahle, Mary Frances, 75, 201
 Kahn, Robert Palmer, 89, 184
 Kala, W. M. Ford, Jr., 89, 138, 139
 Kalkner, Glenn Marvin
 Kane, Kathryn Louise, 89, 208
 Kane, Robert Edward, Jr., 109, 186
 Kapral, Stephen Mecker, 110
 Kasper, Kathleen T., 101, 150
 Kaufman, Martin J.
 Kavanagh, Beatrice Paula, 89
 Keay, Charles O., 5rd
 Keasley, Elizabeth, 101, 137, 150, 205
 Keating, William J.
 Keen, William Harvard, 89, 174, 238
 Keese, Rebecca Lucretia
 Keith, Judith Lee, 89
 Kellam, Lucinda S.
 Keller, William A. C.
 Kelley, Jeffrey Lee, 89, 154, 235
 Kelly, Arthur John, 42, 172, 192
 Kelly, Gordon Thomas, 183
 Kelly, Marguerite Ann, 143, 153, 163, 167, 210, 212, 267
 Kelso, William Martin
 Kemp, Donald Jay
 Kemp, Jean L., 101, 201
 Kemp, Sarah Jane, 89
 Kennedy, Robert John, III, 235
 Kent, Gordon Martin, 43, 161
 Kent, Betsy Bingham
 Kent, James Paul, Jr., 110
 Kent, Kevin Kerian, 110
 Keown, William Robert
 Kerby, John Hardy, 2nd, 179
 Kerby, Mary Jane, 130
 Kern, David Laurent, 89, 182, 237
 Kerr, Donald Arthur, 44, 120, 241
 Kern, Richard Robert, 43, 182, 223
 Kerwin, James Arthur
 Kester, Terry Dee, 124, 146, 184
 Ketcham, Sharon B., 89, 198
 Kethner, Doris Diane, 75, 208, 267
 Keyes, Royal Michael, 191
 Kiloore, Charles E.
 Kiley, Robert William
 Kilpatrick, John William
 King, Gary Tallentire, 89, 126, 175
 King, Jane Louise, 89
 King, Robert Carroll, Jr., 89
 King, Robert Edward, 101
 Kinney, Douglas Lynn, 89, 183
 Kinney, Louise Drummond, 89
 Kinmsner, Edward Joseph, 44, 160
 Kinsinger, Judith Ann, 89, 151
 Kirby, Michael Perrin, 44, 180
 Kirk, David Robert, 157
 Kirk, Margaret Ruth, 125
 Kirkpatrick, John H., III, 89, 146
 Kirrup, Thomas James, III, 75, 192
 Kirsson, Jo Ellen, 75, 121, 133, 158, 196, 198
 Kitchin, William Hugh, 3rd, 75
 Klare, Anne Doreth, 89, 210
 Kline, Robert John
 Knece, Mary Elizabeth, 75
 Knight, Clarence E., 3rd, 75
 Knicht, Margaret
 Knopp, Charlotte V., 89, 138, 139, 210
 Knopping, Owen Alan
 Knotts, James Temple, III, 160
 Knott, Jack Wm., Jr., 89
 Koehler, Louise Paul, 89
 Koerner, Janice Diana, 207
 Koger, Mary Katherine
 Koneiska, Peter Lehmann, 44, 120, 158
 Korman, James William, 75, 184
 Korpi, John David, 156, 161
 Korry, Peggy Jo, 75, 141, 159
 Kraemer, Richard Lee, 75, 188
 Krauss, Harry Edward, 3rd, 140, 166, 229
 Kresh, Charles Howard, 44, 127, 133, 156, 165, 181
 Krider, Marilyn Joanne, 44, 153, 210
 Krofft, Randall Alan
 Krowe, Selma Rose, 75
 Kurewicz, William J., Jr.
 Kuzma, Warren, 44, 116
 Kunkle, John Robert, 44, 180
 Kurstedt, Katharine K., 101
 Kurtin, Jonathan Seth, 228
 Kusner, Stuart Albert, Jr.
 Kyle, John Pace, 167

Labat, John Knott
 Labadie, Diana Jean, 159
 Labt, Robert Norman, 45, 151, 161
 Labza, Joseph Lon, 167, 183
 Leonard, Dale Wm.
 Leonard, Joyce DeWan
 Leonardy, Carolyn Irene, 101
 Lepore, Frank Carl, Jr.
 Leroy, Richard King, 75
 Lesiak, Michael Paul, 46, 123, 155, 176, 222
 Lester, Mary Michelle, 89, 210
 Lester, Richard Irwin, Jr.
 Lesueur, Linda Ann, 89, 156, 201
 Levinberg, Stephen B., 185
 Levine, Donald Goodman, 151
 Levine, Steven Alan
 Levine, Susan Gertrude
 Lewis, Barbara Dale, 81, 162, 202, 220
 Lewis, Betty Williams
 Lewis, Darlene Marie, 212
 Lewis, James W.
 Lewis, Katherine B.
 Lewis, Leslie Earl, III
 Ley, Kenneth Frances, Jr., 89, 161
 Ley, Bernard Joseph, 160, 167
 Lima, Peter John, 46, 160
 Lindars, John Laurence, 179
 Lindsay, Leslie Ann
 Linton, Paul Joseph, 75, 192
 Lipke, David Charles, 156, 89
 Lippard, Paula V., 89, 205
 Lippert, John Charles, 101
 Litchfield, Harry Jr., II, 75, 149, 158
 Little, James Hall, 75, 194
 Livesay, Linda Jean, 46, 204
 Llewellyn, Rhys Griffin, 75
 Lockard, Judith Marie, 89, 208
 Lofrese, James John, 89, 160, 188, 223
 Loker, William A., 46
 Lombardi, Michael Joseph, 139
 London, Mary Grace, 46, 153, 204
 Lomberg, Dianne R., 101
 Lomas, Anita Joy
 Lomas, Woodrow Wilson, Jr.
 Loomer, James E., Jr.
 Lorenz, Benjamin D.
 Lott, George Edward, Jr., 46, 141
 Lott, William Allen, 89, 166, 182, 222
 Louer, Albert Osborn
 Loughran, Valerie Jean, 101
 Lovelace, Ronald Lee
 Loventhal, Ivan Stephen, 89, 151, 184
 Lowery, John David, 167, 183
 Lowry, David Earl
 Lowry, Edwin Robson, Jr.
 Lowry, Joan Kelley, 89, 212, 213
 Lowry, Helen Verena
 Lowry, Judith Gloria
 Lubin, Blythe Jo, 101, 140, 209
 Lucas, Charles William, Jr., 46, 116, 160, 165
 Luck, Cabell, Jr., 101
 Luke, Edward Alexander
 Lunderloh, John S.
 Lussardi, Jean Carolyn, 101, 167, 205, 249
 Luther, Edwin Cornelius, 75, 172, 176
 Lutringer, Richard E.
 Lutz, David Lewis, 75, 190
 Lutz, Dennis Bostwright, 75, 125, 148
 Lynch, Harold Francis
 Lynch, Maurice Patrick
 Lyman, John Arthur, 111
 Lyon, Letty Grace, 89, 139, 208
 Lyon, Stuart Richard, 234
 Lyon, Wallace H., Jr., 46, 182
 Lyon, Ann Thomas, 101, 167, 206
 Lyon, Louise Ann, 46
 Lyons, Susan Trafton
 Lyons, William Patrick, 90, 186
 Lytle, Thomas Russell

MacDonald, Alan Poudas, 46
 MacDonald, Carol D.
 MacDonald, Douglas M.
 MacIntosh, Robert Andrew, 70, 230
 Mack, James Herbert, 47, 90, 180
 MacKewin, Floyd Francis
 MacNamee, Richard William, 47, 155, 178
 Maddrey, Dennis Arnold, 116, 223
 Maddrey, Jane Boykin
 Macee, Brian William, 195
 Magara, Helen C.
 Mahone, Claudia Joyce
 Mahoney, Nancy Jo, 47, 121, 158
 Mainelli, Albert John, Jr.
 Major, Carol Susan, 210, 229
 Malarky, Robert Lee, Jr., 156
 Mallard, Virginia Thann
 Mallinson, Judith Gale, 90, 163, 208
 Malby, William, 89, 229
 Mann, Judith Lee
 Mann, Margaret Frances, 90, 157, 167, 212, 213
 Manning, Thomas Kelly, 76, 186
 Mansfield, Jason French, 90, 141, 151, 181
 Mansfield, Stephen Scott, 47, 124, 164, 167
 Mammel, Robert Lundy, 47, 123, 151, 162, 178
 Marchant, Larry Joseph, 101
 Marcus, Lyne Renee, 76, 133, 136, 137, 153, 210, 248, 256
 Maruy, Steven Kent, 101, 152, 191
 Marzolis, Robert
 Marinelli, Luella, 124, 152
 Marinelli, Robert
 Marnon, Fred Hanks, 46
 Maronovich, David A., 5rd
 Mark, John Flowers
 Markland, John Jay, 225
 Marks, Alvin Bagby, Jr.
 Marland, Paul Lynn
 Marras, Louise Bond, 76, 127, 157
 Marshall, Cheryl Dianne, 205
 Marshall, Jeffrey F., 47, 116, 134, 140, 112
 Marshall, Peter John
 Marshall, Shirley Sue, 101
 Marshman, Michael Dixon
 Martier, Philip
 Martin, Harold W., Jr., 90, 150
 Martin, David H., 193
 Martin, Margaret A.
 Martin, Robert Taylor, 47, 188
 Martin, Samuel Matthew, 90
 Martin, Ronald Travis, Jr., 76, 220
 Marx, George V., Jr.
 Mason, Pamela Gale, 101, 215
 Massey, Arthur John, 76
 Massey, Linda Kay, 101
 Massey, Rodger Milton
 Mastebrook, David Wright
 Mastbrook, Margaret S.
 Matthes, Donna Lynn, 150
 Matthee, Kathleen Ann, 47, 212, 213
 Mathis, Leanne Elizabeth, 76
 Matthews, Edna Earle, 101, 139, 141
 Matthews, Elizabeth W.
 Mattox, Anne Miles
 Mattox, Paul Thomas, 48, 160, 182
 Mattos, William Franklin
 Mays, Mary Lou, 90, 137, 148, 208
 Mayhew, Mary Hasselton, 48, 157, 196, 214
 Maymier, David Michael, 76
 Mayo, Boone Lee, 90, 206
 McAdoo, Nancy Jane, 90, 211
 McAnsey, Leslie Kyle, 76, 214, 251
 McAnis, John Charles
 McAll, Wilfred J., 90
 McAndlish, Charles S., Jr., 195
 McAnts, Raymond, Jr., Jr., 101
 McCarty, James John, 101
 McClary, Cynthia Anne, 90, 133, 214
 McClelland, Diana F.
 McCleary, Richard L., Jr.
 McCormack, Michael P.
 McCotter, Joseph R., Jr.
 McCroskey, Jill, 76, 209
 McCullough, Thomas Jr., 48, 116, 122, 194
 McDermott, Barbara Louise, 76, 130, 138, 199, 212
 McDermott, Gerald P., 196, 207
 McDermott, Thomas Marie, 48
 McDonald, Brian Anthony
 McDonald, Carolyn David, 156
 McDonald, David Lee
 McDonald, John Alexander
 McDonald, Kelly David, 46
 McDonald, Maurice Earle
 McEneaney, Michael, 90
 McEwen, Charles
 McEwen, Charles Neumann, 48, 192
 McFadden, De Saussure, 48, 198
 McFadden, Genevieve, 90, 198, 199
 McHenry, Maurice E.
 McHee, Bonnie Sharon, 101, 205
 McHee, Carol Marshall, 125, 148
 McGinness, Hugh James
 McGrath, James E.
 McGuire, James Donald
 McGurran, Kathleen Lois, 76, 198
 McGuire, Linda King
 McHenry, Patricia Lee, 48
 McIntire, James Frank, III, 193, 238
 McIntosh, Peter, 127, 178
 McIntosh, William A., 76, 90, 133, 149, 158
 McIvor, Robert Theodore, 101
 McKann, Joan Love, 90, 204, 250
 McKann, Michael Raysor, 48, 190
 McKay, Neva Jane
 McKeon, Gail Adrienne
 McKenney, Shepard Wm.
 McKnight Fayne Green, 76
 McLaughlin, Mary Theris, 48, 90, 150, 201
 McLeary, Reginald Wm., Jr., 180
 McLeod, Barbara Dale, 90
 McMane, David Nelson
 McMath, Patricia Jean, 76, 208
 McMaster, Peggy Brown
 McMaster, Leonard Robert
 McNairy, Nancy Cox, 101, 167, 203
 McNiel, Susan Rebecca
 McNulty, James Ezler, Jr., 90
 McPhee, Peter Holmden, 19, 192
 McTammany, Heather, 90
 McWhirt, Ellen Douglas, 101, 139, 141
 Meade, Garret Merselis, 90, 174
 Meadows, Jesse Thomas, Jr., 49, 186
 Meagher, John Kirby, 110
 Medinger, Robert L., 76, 137, 204
 Medinger, John Linder
 Meek, James Lloyd, 49, 135, 336
 Meier, Mils Hillard
 Meisinger, Richard N., 155
 Meff, Leonard T., Jr.
 Melton, Robert Fowell, 187
 Melton, Ronald Allen
 Melton, Robert Lee, Jr., 101, 193
 Mercer, William John, 76, 186
 Merkle, Edward Osborn, 76, 184
 Merkle, Susan Welsh

STUDENT CLASS INDEX

- Merrill, Steven Arnold, 49, 123, 174
Mertz, John William
Messmer, Linda Ellen, 76
Messina, Frederica F., 90, 267
Mewshaw, Lynn Blackwell, 70, 76, 127, 133, 137, 211
Meyer, Clifford Fred, 49, 130
Mico, Edward Louis
Michal, Charles Ordley, 139
Middleton, David Benjamin
Mihalas, Mike, 121, 222
Miller, Bruce Cummings
Miller, Carol Evelyn, 148
Miller, Gary Benson
Miller, George Hollis, 149
Miller, Hugh, III, 49, 156, 161, 190, 230, 231
Miller, Lawrence L., Jr.
Miller, Linda Ann, 101
Miller, Martha Anne, 90, 163, 206
Miller, Roger Leroy, 49
Miller, Ronald Thomas, 194
Miller, Samuel R., 223
Miller, Rebecca Jane, 90, 130
Milona, Margaret C., 90, 130, 131, 133, 204, 247, 249
Mims, David Lathan, Jr., 49, 178
Mimchin, Lucille Barbara, 76
Minick, Shirley Loraine, 49, 130, 146, 208
Mitchell, Jean Walker
Mitchell, Judith A., 90, 140, 202
Mitchell, Keith W., 90
Mitchell, Mary Jane, 49, 153, 207, 214
Mitchell, William Peale, 76, 192
Mitchell, William R., 139, 180
Mitkevics, Leo C.
Mitkevics, Nancy Marie, 167, 199
Mobr, Henry Gustav, Jr., 76
Moller, David Paul
Molloy, Alan Bowdler, 120
Molnar, John Edgar, 49
Moltzenbaum, Paul Marcea
Montross, Ridgely Raina, 76, 199
Moody, David Lee
Moody, Jo Ann
Moody, Richard Joseph, 101
Mooney, James Robert, 151
Moore, Charles N.
Moore, Douglas Alan
Moore, Joe Ree
Moore, John Austin
Moore, Judith Christina
Moore, Margaret E., 110
Moore, Mary Constance, 50
Moore, Mary Elizabeth, 50
Moore, Mildred Jane, 92, 150, 165,
Moore, Robert E., Jr., 90, 128, 190, 236
Moore, William Carlton
Moore, William West
Moorefield, Linda Faye, 102
Moran, Margaret Townley, 102
Morgan, Ann MacLain, 102
Morgan, Elizabeth C., 102, 211, 247, 249, 251
Morgan, Gail Anne, 92, 167, 202
Moriarty, Emily Jean, 207
Moriarty, John Roy
Morley, William Hayden, Jr., 50
Morrill, Judah Berley
Morrill, Robert Wesley
Morriss, Anne Kemnerly
Morriss, Elizabeth Anne, 50
Morriss, JudyBeth Ann, 102, 150, 209
Morriss, Lorna Lee, 157
Morriss, Martin Matthew, Jr., 76, 176, 230, 232
Morriss, Sharon Zerle, 50, 122, 157
Morriss, Stanley L., Jr.
Morriss, William G., Jr.
Morrison, Aubrey L., Jr., 50, 116, 133, 149, 157, 197
Morrison, Patricia Ann, 102, 248, 249
Morrison, Richard Milton, 76, 161
Morrison, William C., Jr., 190, 222
Morrison, William S., Jr., 90, 161, 189
Morton, Frederic Eugene
Morton, Roby Mungler
Moser, Eugene Paul, Jr., 76, 120
Moss, Nancy Marie, 90, 167
Moss, James Albert, 241
Moss, Jean Diane
Moyer, Betty Jo, 90, 201
Moyer, John Albert, Jr., 160
Moyer, Virginia Rose, 76, 150
Mozelski, Jan, 76, 182
Muddiman, Bonnie Lynn
Muddiman, Carolyn E., 51
Mueller, Richard W., 90, 239
Muir, Martin Darryl
Mullealey, Barbara Anne, 51, 176, 206
Mullins, Rebecca Ellen
Mullis, Robert Boyte, Jr., 51, 121, 146, 147
Munell, Kathryn, 247
Munroe, John Binham, 51
Munroe, Wm. Roberts, 51
Munsey, Donna Jean, 76, 138, 204
Murphy, James McDonough
Murphy, Mary Lynn, 102, 137
Murphy, Thomas Edward
Murray, Howard Spencer
Murray, James David, 76
Murray, Nancy J., 90, 197, 208
Murtach, Frederick R., 90, 135, 136, 137, 102
Myatt, Betsy Lee, 76, 162, 229
Myers, Melissa Louise
Myers, Robert Boyd
Nachman, Harriet, 51
Nance, Peter Maurice, 90, 182, 245,
Nase, Daniel R., III, 222
Nash, Joseph Herman
Nathan, Richard Elyon, 90
Neal, Peter Roland
Neam, Selma Elaine, 90
Neet, Nancy Webster, 148
Neel, Janet Louise, 76, 153, 199
Neice, Garrett Grant
Neilson, Joseph Thomas
Nelly, Donald Craig, 90, 158
Nelson, Benjamin Gray, 188
Nelson, Karm Aldia
Nelson, William Hall, Jr., 96
Neve, Richard W.illard
Nevens, Joel Francis, 76, 150, 183
New, Harry Elmer, Jr.
Newbill, John Leslie, 76, 159
Newton, Richard Sniffen, 91
Newman, Perry Allen, 226
Newman, Stephen Eric
Newton, Blake Tyler, III, 51, 140, 146, 147, 158, 194
Newton, Edward C., Jr., 185
Newton, Elizabeth D.
Newton, Wlma Frances
Newy, Michael Stuart, 91, 180
Neyland, Randolph Archer, 96, 191
Nicoli, Patricia Glorie, 76, 211
Nichols, Kenneth B., Jr., 76, 140
Nicholson, Charles W., 102, 168
Nicholson, Lorraine J.
Nickel, Jeffrey Burgoyne, 76, 176, 236
Nickols, Jess Ralph, Jr.
Nieder, Linda Rose, 146
Niles, Thomas Russell, Jr., 183
Nix, James Harold, 91, 174
Nolan, Karen Margaret
Nolan, Madeline Ann
Noland, Sarah Jane, 76, 151, 157
Noonan, William James, 77, 181
Norman, Jane Hampton, 91
Norman, Janet Louise, 51, 122, 127, 148, 153, 214
Norton, David White
Northway, Margaret Gaye, 102, 207
Noski, Martin Andrew, 222
Nottingham, Jenne R., 91
Noves, Howard Baldwin
Nuckols, Vicki Sharon, 91, 163
Nuernberger, Mary Ann, 102, 150, 211, 247, 251
Nuessle, Peter Raymond
Nylander, Richard Conrad, 91

O'Brien, Arthur Kennedy
O'Bryan, David Wayne
O'cheltre, Stewart
O'Connor, Dianne Lee, 91
O'Connor, Kathleen Marie, 51, 122, 153, 211
Odom, Virginia Faudette, 77, 199, 207
Odum, Sandra Paige, 91, 133, 201
O'Hare, Anne Florence, 51, 211
O'Keefe, Eugene Thomas
Old, Raymond Francis, 52
Oldham, George Dawson
Oliver, Alexander H., 102
Oliver, Charles William
Oliver, Frances Ann, 52, 153, 204
Olivero, John Joseph, Jr.
Olley, John Gregory, 91, 167, 179
Olive, Lewis Edward, 91, 183, 230
Olson, Donald Robert, 77, 190
Olishansky, Kenneth, 52, 133, 164, 165, 184
Olson, David Bruce
Olson, Peter Grant, 77, 190, 230
O'Leinn, Claude Carolyn
Orr, Leland Austin, 52, 158
Orrick, Betty Dandridge, 52, 160
Orrick, Nicholas Cromwell
Ortesca, Richard James
Ostwald, Marion Marlene, 77, 205, 241
Overacre, William F.
Overman, George Curtis, Jr.
Owen, Clark, Jr., 77
Owen, Robert William, 102
Owens, Diane Gail, 77, 121, 214
Owens, Donald Gary, 77
Owens, Sharon Prolix
Owens, Stanley Albert, Jr., 91
Owre, Martha Leonora, 102, 139, 166, 209

Pace, Joe David, 158
Paciussini, Marianne E.
Padgett, Karen Mary, 91
Paffrath, Lawrence H., 91, 176, 230, 233
Pace, John Frederic
Pace, Michael Lynn, 120
Palmer, Bryan B., Jr., 91, 137, 180
Palmer, Jon Latry
Palmer, Thomas C., Jr., 110
Palmore, Fred Wharton, 3rd, 193
Pandolfo, Robert Thomas
Panton, Gloria Wriat
Pappas, George Thomas, 52, 158
Parker, David Stuart, Jr., 91, 139
Parker, Judith Ray, 196, 198
Parker, Patricia Mary, 52, 160
Parker, Richard Heath
Parker, Stephen Dwight, 241
Parkinson, Kathleen Ann, 102, 150
Parkman, Charron, 77
Parrott, Barbara Gail, 102, 203
Parrott, Tony Lee
Parson, Betty Patricia, 102, 162, 201
Parsons, Catherine Louise, 52, 148, 199
Parvin, Sharon Louise
Pascepage, Edward, Jr., 52
Paschall, Elizabeth Wynn, 52, 119, 196, 202, 265
Pastore, Julie Ann
Patrick, Karen Dorsey, 53, 206
Patterson, Patricia Anne, 91, 162, 214, 267
Patterson, Patricia L., 91, 133, 163, 214
Patterson, Sue Carol
Patten, Currell Lee, 53, 158
Pavey, Robert Davidson, 53, 160, 172, 184
Pavey, Thomas Gilbert, 91, 184, 242
Peacock, Daniel Braisted, 102, 235
Peacock, Dennis Edward
Peacock, Margaret
Pearce, Carney C., III, 91, 127, 190
Pearce, George, III, 91, 172, 188, 236
Peck, Barbara Sue, 102, 151, 205
Peele, Ellwood Louis
Peele, Violet Backmon
Peery, Cynthia Rector, 53, 165, 208
Peet, Jack Francis, Jr.
Peiterson, Gordon Oscar, 53, 117, 138, 184, 229
Peirce, Ginnie Lynn, 20, 53, 127, 131, 206
Pence, Clifford H., Jr., 141
Penning, Anne Kidegely
Penkunas, Stanley Adam
Penser, Robert John, 53
Perkins, Sharon Teel, 91, 167, 212
Perkinson, Patricia Kaye, 77
Perrotti, Saverio, Jr.
Perry, James M., Jr., 53, 124, 146, 147
Peter, Karl August, 143
Petralia, Ronald Joseph
Pettit, Rosser J., 111
Pflugrath, Marcia Laura, 77
Phillips, Alison C., Jr., 53
Phillips, Norton Hampton, 53
Phillips, John Wm.
Phillips, Joseph F., Jr., 110
Phillips, Karen Jane, 102
Phillips, Kenneth Alvin
Phillips, Robert R., 193
Phillips, Sanyu Trent
Phillips, Stephen Thomas, 91
Phillips, William R., 3rd
Phippott, Judy Rothwell, 102, 136
Piddington, Anne Sater, 53, 203, 207, 267
Pierce, Henrietta Carol, 77, 295
Piscotti, Richard Vernon
Piland, Jethro Hasket, Jr., 91, 161
Pingley, Dorothy Ann, 110
Pinney, Nelson Morrow, 91, 141, 161
Pipron, William Randolph, 54, 172, 183
Piskur, Ferol Francka, 91, 137, 162, 201
Pitt, Joseph Charles, 91, 149, 184
Placeman, Gerard Henry, IV, 54, 183
Plichta, Frank Robert, 54, 140
Plowman, John Maurice
Ploy, Martin John, Jr., 91
Plummer, Joseph James, 91, 183, 236
Plummer, Helen Pauline, 77, 136, 137, 146, 201
Plummer, Martha Wheelbe
Plummer, Mary Susanna, 54, 211
Plyton, Roberts Littleton
Pollard, John Christopher, 54
Pollard, Judith Gay, 77, 159, 160
Pollard, Paul Alexander J.
Pollock, James Irwin, 149, 191
Pollok, William Red, 102
Pomeroy, Benjamin B., 102
Fond, David Martin, 54, 178, 230
Foni, Susan Lee, 102, 166
Popkin, Margaret Beth, 91, 127, 133, 165, 205, 267
Popplewell, David Hugh, 230
Poppanova, Daniel David
Porter, Brenda Louise
Porter, Donald Jack, 143
Porter, Nancy Maury, 77, 205
Portuacu, Leo Robert, 189
Potter, Bruce Gordon
Potts, Margaret Holmes, 151
Powell, Edna Sewell, 91
Powell, Robin Ann, 77
Power, Kathryn Davidson, 77, 102, 215
Pratt, Henry Jonathan
Pratt, James Marlon, 3rd, 102, 179
Pratt, Margaret Ann, 102
Pratt, Michael Blane, 77
Prensell, Gregory Anson, 54, 186
Prestridge, Alfred B., 187
Price, Jack Morton, Jr.
Price, Terry May, 54
Price, Wayne Roger, 54
Price, William James, 102
Prillman, Richard Wayne, 77, 186, 238
Pritchard, Florence Fay, 55
Pritchard, J. Bryan, 55, 186
Prouse, Virginia Stuart, 77
Provence, Donna Joyce, 91, 129, 124, 133, 150, 152, 208
Pruden, Peter De Witt, 3rd, 102
Pruss, Edith Louise, 55, 215
Purcell, Robert Allen, 102
Pursell, Elliott Dearing, 102
Purtill, Anne, 91
Pusey, Norton Woodrow

Pyles, Robert Bonnie, 102, 175
Pyunantune, Lucy Ann, 55, 201
Qualis, Larry Benton, 127, 140, 156
Queen, Greenville B., Jr., 91, 178
Queen, Linda Miriam, 102
Quill, Jeffrey Dale
Quirk, Catherine E., 91, 215, 267

Rachy, Marcia Faith
Rackley, Karen Joyce, 55
Radcliffe, John Gordon
Radford, Daniel Burdum
Radtler, Peter James, 55, 188, 238
Rains, Linda Irene, 102, 203
Ralston, Donald L., 91, 127, 190
Rausser, Frances Roberts, 140, 205, 252
Ramsey, Martha Lee, 91
Ramsey, Sandra Jane
Rand, Anne Lewis, 102, 267
Randolph, John Harvard, 55, 133, 172, 174, 175, 228, 238
Rankin, Alice Sue, 91, 148, 211
Rankin, John Wilson, III, 77, 183
Rankin, Marjorie Anne, 91, 208, 238
Ransdell, Larry Lee
Raper, Dennis F.
Rapp, Eric Louis, 102
Raschi, Victoria Joanne
Rasmussen, Paul Wayne, 77
Rattiga, Diane Clark, 148
Ratz, Nancy Jane, 55, 119, 132, 206
Rausch, Harold Lloyd, Jr., 222, 238
Rawl, Dianne Lee, 102, 167, 201
Rawlings, Elizabeth C., 77
Rawls, Robert Ashby, Jr., 92
Rayburn, Brenda Gosby
Reams, Rae Roslyn, 77, 215
Rector, David William, 77, 127, 194
Redd, Eleanor Rhea, 92
Redd, Harry C., III
Redd, William Hancock, 55
Redmon, Ronald Elwood, 203
Redmond, Roxanna Ge, 102
Reed, Elizabeth Clarke, 92
Reed, John Clifton
Reese, Gary Alan
Reese, Michael Owen
Reese, Sandra Frances
Regel, Jonathan Fred, 55, 191
Register, William Ryder
Reisaman, Glenn H., Jr., 77, 191
Reid, Richard
Reigelman, Milton Monroe, 56, 118, 126, 132, 134, 138, 153
Reinecke, Ralph James
Renfro, Elizabeth C.
Rennoids, Ellen Latane
Respass, Alice M.
Respass, Sandra Diane
Revelley, Hughes K., Jr., 183
Reynolds, S., 77, 124, 152, 166
Rhothenberger, Nancy Carol, 92, 206
Richards, John Anthony
Richards, Sarah P.
Richardson, Carter B., 77
Richardson, Peter Butler, 77, 194
Richardson, Y., 361
Richardson, William W., III
Ricker, David George
Ricks, John Patrick
Riddick, Ursula, 92, 146, 157
Rideout, Charles H., Jr.
Ridley, Lita Barrett, 77, 153, 209, 248
Rietka, John Charles, 77, 161, 167
Riegma, Elizabeth Blair, 102, 136
Riley, Barbara Ellen, 77, 203, 220
Riley, Mark Christopher
Riley, Patricia Leigh, 77, 102
Rind, Emanuel
Ringley, Karen L., 92, 120, 199
Risher, Albert Hill
Ritchie, Beverly Jean, 148
Ritchie, Rebecca Suzanne, 77
Roche, Susan Hall, 56, 122, 126, 127, 132, 196, 215
Roach, Katherine Griffin, 77, 153
Roach, William T., 56
Roach, Marjorie Stark, 77, 148, 166, 209
Roberts, Ellen Barrett
Roberts, Jacquelyn, 56, 205
Roberts, Louise Venable, 72
Roberts, Mary Nell, 56, 130, 131, 153, 196, 205
Roberts, Morris H., Jr.
Roberts, Nancy Lee
Roberts, Susan Kent, 77, 129, 139, 153, 215
Roberts, William L., 3rd
Robertson, Bonnie L. T., 166
Robertson, Brenda M., 92, 215, 205
Robertson, Donald Ray, 56, 180
Robertson, James Edmond, 103
Robertson, James Larry
Robertson, Norman Allen, 238
Robertson, Susan Kay, 103, 207, 236
Robinette, Turner Lee, Jr.
Robins, Dorothy Spady
Robins, Ronald M., 103, 103, 137
Robinson, Joan Leslie
Robinson, John Morgan
Robinson, Ruth Lavallee, 77, 203
Roboff, Mark H., 102
Rodgers, Kay, 92, 151, 205
Roebuck, Frank W., Jr., 56
Roepcke, F. Russell, 120

STUDENT CLASS INDEX

Rogers, James Gordon, Jr.
Rogers, Judith G., 92
Rollins, Mary Rosa, 77
Romans, Susan Ellen, 92
Romasus, Robert Roland
Ross, Daniel Bernhard, 56, 166, 192
Rosado, Valda Fay, 56, 153, 199
Rose, Charles Preston, Jr., 56
Rose, Lynn Kirk, 57
Rose, Virginia N., 92, 150, 212
Ross, Earl David, 92
Ross, Freda Orlean, 57
Rosser, Lawrence B., 92, 120, 151
Roth, John T., 111, 141
Rothenberg, Stanley G., 92
Rothgeb, Jane R.
Roton, Cecilia Ann, 109
Rountree, Helen Clark, 92, 151, 166
Rountree, Walter J., III, 92, 143
Rountree, William F., Jr., 92
Rowe, Helen Kimmel
Rowe, Leslie Dwight
Rowland, Mary Ellen, 164
Rowland, Robert C., Jr., 103, 183
Roy, Robert Regan
Roy, James Arthur, 57, 161, 230, 231
Roy, John Albert, 57
Roylance, Robert Mark, 57, 186
Rubin, Vivian Edna, 163, 150, 257
Ruddick, Marian Eleanor, 57, 116, 122, 157, 160, 162
Rudman, Bernard Joel, 77, 164, 184
Rudow, Carl
Ruffin, John Randolph, Jr., 78
Ruffin, Rebecca Saunders, 78, 137, 209
Rumpler, James Wallace, 92, 191
Rupp, Christopher A., 78, 183
Rupprecht, Richard D., 120
Ruth, Diane Beucher, 57
Ruth, Franklin Archie, 57
Rutter, Priscilla Marie
Ryan, Thomas Francis, 228
Ryder, Natalie Franklin, 103, 207

Saba, M. Jacqueline
Sadler, William Samuel, 57, 117, 118, 138, 149, 156, 172, 184, 220
Sadler, Judith Audrey, 57, 169
Sagan, Leon Francis, 69
Sager, Sue McGray
Salle, John Theodore, 58, 143, 162, 174
St. George, Nicholas James, III
St. Martin, James R., 78, 186
Sallenger, Ruth Alice, 103
Sanders, Mary Katherine, 58
Sanders, Sandra Lee, 92
Sanders, Penelope Ann, 78, 206
Sanford, Elizabeth Gayle, 92, 133, 206
Sanford, Penelope Lee, 92, 206
Santore, Charles Joseph, 103, 149
Sapinsky, John Edward, 58, 188, 222
Sargent, John Francis
Sartorio, Paul Lagona
Sassaman, Jan Frederick
Sater, Marsha Jean, 103, 136, 165, 212, 213
Saunders, Jerry Wayne, 117, 134, 135, 229
Saunders, Morris R., Jr., 195
Saunders, Ruth Garnette
Saunders, Wm. Young, 58, 183
Savage, Thomas Moore, 103, 151, 175
Savage, William R., III, 58, 174, 238
Sawmelle, Stephen M.
Sawyer, Barbara Lynne, 103, 212, 213
Sawyer, Sheila Mae, 116, 122
Sayers, Nick Craig, 78, 176
Says, Donna Sue, 103, 215
Schaeffer, David Herrell
Scheid, Mary Christine, 103, 139, 199
Scherer, Gretchen F., 58, 157
Schilling, Stephen L.
Schlichting, Curt Burk, 58, 149, 158
Schmeer, Donna Jean
Schmidt, Brigitte, 136, 218
Schmidt, Douglas Douglas, 222
Schinnall, Rodney Brian, 92
Schneider, Francis Lewis
Schoneberger, Michael R., 78, 178
Schonhut, Robert Wayne
Schroyfeld, Ruby Gail, 103, 165
Schryver, David, R.
Schuler, John Albert, 50, 161, 188
Schultz, Glick Weller
Schwabenberg, Mary Jo, 103
Schwartz, Henry Victor, 103
Schweikhardt, Pamela M., 92
Schwinn, Lucy Lee
Scker, Lillian Christine
Scott, Bernard Thomas, 103, 149
Scott, Edwin Walter, Jr., 92, 175, 222
Scott, Paul Wiley
Scott, Roland Gordon
Scott, Susan Angela
Scott, William Lloyd, Jr.
Scott, William Wayne
Seach, Lynn Karen, 157
Seag, Ann Susan, 92
Seakoff, Mary Frances, 103, 125, 151, 209
Seby, Henry Graham
Sellars, Thomas Vernon
Sellers, Anne Lambert, 92
Sappala, Richard Russell
Sessions, Ann Herot, 103, 168
Sessions, Elizabeth S., 103, 164, 168

Sestro, Michael James, 92, 158
Sever, Joseph C., 127
Sevold, Peter Karl, 92, 120
Seward, Thomas Frederick, 78
Shachnis, Thomas J., 103, 228
Shelley, Sara Diana, 153, 166, 215
Shapiro, Joel Stephen, 111
Shapiro, Joseph Edwin, 58, 184
Sharp, Lacey Union, Jr., 78, 157
Shepard, Edward, 58, 192
Shaw, James Thomas, 103, 184
Shaw, Dennis Grant, 92, 137, 151
Shes, Peter Michael
Shewes, Janet Elizabeth, 78, 121, 165
Sheffield, Linda Gail, 103, 136, 137, 249
Sheffield, Susan T., 92, 206
Shelley, Richard Wilson, 151
Sheldon, Hildred Clarke
Shepard, Philip Thomas
Shepherd, John Dorsey
Shepard, Richard Francis
Sheppard, John Bishop
Shepherd, Linda Mae, 59
Sherman, Mary Esther, 92, 123, 133, 148, 199
Sherwood, Stanley C., 111
Shiemake, Oscar Lewis
Shidler, Jon Keith
Shields, Sharon Elaine
Shiels, Oliver Albert, 111, 143
Shiner, Marvin Hutton, 78, 151
Shitman, Edward Irwin, Jr., 152, 185
Shilliday, Robert J., Jr., 78, 184
Shofner, George Edward, 187
Shomon, Suzanne
Short, David Lee, 111
Shover, David Slyman, 111
Shur, Paul Kenneth, 92, 238
Shuler, Wm. Beukes
Shuman, Philip Barron
Siewers, Charles E., 103, 166, 195
Sigafoos, Robert Bruce, 112, 151
Sigmon, Mary Lynn, 78, 136, 142, 203
Simon, John Mayer
Simkins, Edward Masse
Simpson, Joan Eve, 103, 215
Simpson, Jo Ellen Lippy
Simpson, Larry Wayne
Simpson, Richard McLean, 59
Simpson, Robert Lee, Jr.
Sindt, Tohey M., 59, 124, 146, 181
Singleton, Ann Elizabeth, 78, 205
Sinsheimer, Allen Henry, 92
Sipple, Jerry Barrett, 103
Sizemore, Robert Wilson, 59, 154, 183, 236
Skaggs, Glen Olaf, Jr., 59, 164, 165
Skierrett, Lynn Elaine, 103, 211, 249
Skilen, Melissa Ann, 78, 162
Skinner, Steven Flint, 140
Skogen, Cynthia Ann M., 103, 207, 251
Skoyles, Dennis Malan
Skylake, Dale Victoria, 103, 137, 212, 213
Slacum, Anna Garrette, 103
Slattery, Francis P., 223
Slautson, William E., 92
Slaxton, Earlene R., 92, 209
Slifka, John, III, 155, 160, 223
Slobe, Alan Keith, 177
Slovis, Dennis McQuinn, 76
Smith, Ellis Lee, 124, 146
Smith, James Clarence, Jr.
Smith, James H., 92, 177
Smith, Joe Anne, 78, 163, 203
Smith, John Boyer
Smith, Julia E., 92
Smith, Katherine Anne
Smith, Kenneth F., Jr., 111
Smith, Leila Sharon, 103, 150
Smith, Leslie Page, 78, 188
Smith, Martha Ann, 59, 167, 205
Smith, Mary Elizabeth, 1, 248
Smith, Mary Elizabeth, II, 78, 133, 137, 148, 215
Smith, Michael Owen, 59
Smith, Norman G., 103
Smith, Patricia Adkins
Smith, Richard H., Jr.
Smith, Robert O., Jr.
Smith, Ruth Ester
Smith, Sally McVear, 92, 133, 211, 251
Smith, Shelby Myrick, 139
Smith, Sydney E., 111
Smith, Thomas Manning, 78, 162
Smith, Wallace Bryant
Smith, Wallace Gidd
Smith, William A., Jr.
Smooth, Edward Lee, 78, 160, 174, 236
Smothers, Edna Lyndel, 137
Smythe, Constantine, 143
Snod, Jane L., 92, 193
Snood, Rosemary W., 95, 150, 249
Snell, Stephen Humes
Snyder, Francine Elaine, 59, 161, 166

Snyder, Winston Cordery, 111
Sobel, Robert David, 59, 177, 222, 224
Solinger, John Ellen, 78, 148, 139, 199
Solner, Richard Paul, 78
Somerville, William
Speldek, Michael Peter, Jr., 78, 128, 199
Spurs, John Eleanor, 93, 139, 188
Spurr, Virginia Rainey, 78
Spaulding, Thomas Stanley, 155
Speelman, Charles B., Jr.
Speer, Byron Morrow
Speer, Joan Elaine, 103, 201
Spelman, John Edward
Spencer, Carol Sue
Spence, Jon Hunter
Spencer, Betty Jean, 103, 166, 199
Spencer, Herbert R., Jr.
Spencer, Robert Clark Jr.
Spiegel, Beatrice Rose
Spindell, Richard J., 60, 177
Spirt, Stuart Dumas, 103
Spitzer, Sharon Anne, 78, 169, 207
Spiraue, Neal Susan, 78, 192
Sprinkel, Mary Jane, 103, 137, 201
Spurr, Malinda McCarley, 78, 205, 250
Sprouse, Patricia Speidt
Spruance, Emily W.
Squires, Gerald Arthur
Stableford, Lloyd Walter, 60, 137, 139, 158, 164, 220, 229
Stafford, Jeffrey Norris, 60
Stambaek, Suzanne V., 93, 133
Staley, Joanna, 225
Stange, Patrick William, 92, 130, 228, 238
Stanley, Cassius M., III, 60, 193
Stanbury, Barbara Louise, 104
Stanon, Robert Emmott, 93
Starron, Richard Joseph, 78, 184
Stark, Randolph W., 141, 191
Starkov, Sharon Ann, 93, 167
Starron, Betty Anne, 93, 199
Stauffer, Ronald Reller
Stedman, Mary Mackall, 104, 157, 199
Steel, Charlotte Wain, 103
Stefanelli, Richard F., 78, 194
Steger, John Thomas, 152
Steb, Bartholomew J. M., 104, 183
Stedman, Robert F., Jr., 175
Steinback, Maxine Leuch, 60, 207, 215, 252
Stemmyer, Anthony John, 60, 116, 118, 123, 124, 146, 152, 154, 156, 177
Stephens, John Charles, 103
Stephenson, Barbara Kelly, 78, 165
Stephenson, Laura Paine, 104
Sterling, Carolyn Joyce, 104, 151, 249
Stett, Jean Carol, 78, 130, 153, 156, 165
Stettler, Jerry Lee, 78, 191
Stevens, Kent, 78, 140, 191
Stevens, Susan Mitchell, 78, 133, 137, 143, 153, 215, 247
Stewart, David Alan, 240
Stewart, John Deatere, II, 60
Stewart, Lindsay Jean
Stewart, Thomas James, III, 141
Stewart, William John, 60, 123, 154, 172, 176
Stewart, Wm. Louis, Jr.
Stielor, Thomas Dean, 78, 174
Stitt, Susan Margaret, 60, 120, 122, 124, 146, 147, 166, 196, 209
Stock, Edward Kendall
Stoker, Robert Richard, 78, 185, 234
Stokes, Emma Jean, 104, 139
Stolarski, Mark George
Stone, Anne Curtis, 104, 137, 150, 199
Stone, Joyce Freeman
Stone, Nancy Teresa, 104
Stoneburner, Ruth Anna, 93, 136, 201
Stoneham, Ann Neville, 104
Stoneman, P. Carolyn, 78, 153, 156, 196, 209
Storcy, Patricia Gordon, 60
Stout, Charles Forrest, 175
Stout, Walter William, III, 61, 123, 186, 238, 239
Stoy, Mary L. Berkeley, 93
Stoy, Robert Wesley, 236
Strauss, Marjory Spindle
Stringfellow, Linda Lee, 61, 129
Strople, Raymond John, III, 111
Strossner, Donald Ray, 151
Stuart, Haral Lee
Sturges, Christine Anne, 104, 146, 150, 209
Stuchison, Frank H., II, 167
Sun, Wm. Tullis
Sun, Winn Dennis Robert, 61, 181
Sullivan, Frances Marie, 78, 167, 205
Sullivan, Julia McCreck, 93, 203
Sullivan, Timothy Jackson
Sullivan, William J., III, 118
Sundin, Carlen E. Nelson, 61, 201
Sung, Cherry 125
Surler, Carl Leonard
Surface, Daniel C., 223
Sutherland, Anna, 103, 111
Sutherland, Don Page, 104
Sutherland, George R., Jr., 61, 158
Sutherland, Rose Ella, 78, 158, 209
Sutton, Elizabeth Louise
Sutton, Anne Wiggate
Sutton, Christopher, 93, 186
Sutton, Robert Paul
Sutton, Walter G., II, 93, 193
Swadler, Roger Milton
Swan, Scott Hugh, 238
Swanson, Mary Alice, 104

Swanson, Suzanne, 191, 241
Swartz, Ida Jane, 93
Swartz, Stephen W.
Swartz, Susan, 123, 205
Swazey, Elizabeth Kay, 92, 148, 213
Swaney, Kaye Anne, 104
Swaney, Kaye Kathryn, 93, 199
Swaney, Philip J., 111
Sweet, Palmer Gordon, 93
Sweet, Timothy Edward, 93
Swersky, Alfred David
Swink, Carolyn Jean, 93, 207
Swink, Donald Bennett, 61, 157
Sydl, Ernest George, Jr., 151
Sykes, John D., Jr.
Syndokierski, Susan S., 104, 215

Taggart, Robert, 3rd
Talbott, James Bruce
Talley, Jeanette L.
Tamkewsky, Ronald L., 79, 158
Tarry, Roger Maynard, Jr.
Tarrant, John K., 111
Tate, Sandra Ray, 104, 150
Tatem, Meredith Lucille, 79
Tate, Susan, 93
Taylor, Barbara Jean, 79
Taylor, Carrie Ella, 104
Taylor, Dennis P., 163
Taylor, Emilee Joanne, 99, 153
Taylor, James Elyr, Jr., 139
Taylor, Keith Allen, 93, 146, 179, 236
Taylor, Mary Esther, 104
Taylor, Raymond Lee
Taylor, Richard Neale
Taylor, William Richard
Teal, James Lamar, 93, 166
Teasdale, South Craig
Telstad, Harold Osta
Temes, Sanford Patrick, 104, 151
Temple, Margaret Ann, 79, 130, 205, 247
Temple, Rebecca Susan, 92, 209
Terry, Luke Edward, Jr., 151
Tetloff, Carolyn Elise, 61, 120, 139
Theater, David Connings
Theibault, Sheryl Ann, 93, 160, 162, 203
Thomas, Avery Alexander
Thomas, Carol Lewis
Thomas, Charles Barton
Thomas, David Francis, 79
Thomas, Deborah Ann, 93, 172, 183, 203, 211
Thomas, Evelyn McNeill
Thomas, James A., 93
Thomas, Nancy May, 104
Thomas, Roger Paul, 61, 161, 177
Thomason, Richard Eugene, 62, 186
Thompson, Alan
Thompson, Duhois Jr., S.
Thompson, Geraldine A., 93, 203
Thompson, Hugh Edward, 79
Thompson, Joan Eleanor, 62, 199
Thompson, Louis Craig, 104
Thompson, Michelle A., 62, 153, 205
Thompson, Theresa, 249
Thompson, Wm. Greene, 79
Thomson, Charles B., 133
Thorne, Cathy E., Jr., 93, 120, 156, 193
Thornon, Elaine Scott, 104, 203, 267
Thorton, Louise E., 207
Thurman, Janet Louise, 79, 153, 215
Thurston, Eugene R., Jr., 79, 177
Tice, George Morrison, 189
Tice, Robert G.
Tierney, Cecae, 135, 136, 137
Tijer, Joseph Wallace
Tinsley, Wendell Barry, 62, 174, 175
Tinsman, Bruce Alan, 248
Titus, Thelma Earl, 62, 193
Tobin, Mary Rose Stones
Todd, Glenn T., 93
Todd, Thomas Joseph, 62
Toedtman, John K.
Tokita, Terumi J.
Tolbert, Sandra Mae, 62, 116, 215
Tomes, Robert Edward, 93, 188
Tomlinson, Ann Eaton, 62, 153, 215
Topham, Everett George
Torbert, Peter C., 104
Totman, Darrell Hugh, 62
Towers, William Leon, Jr.
Townsend, Gary Eugene
Traeger, Charles James, 62, 191
Trautman, Thomas Scott, 191
Traynor, Dorothea A., 93, 211
Treichler, Lucille Lambert
Truesdell, Donna K., 139
Truce, Duane P., 93
Troth, James Robert
Truchart, Lucille Lanum
Truesdell, Donna K., 139
Truce, Duane P., 93
Troth, James Robert
Trucker, Carolyn Anne, 93
Trucker, Claudette Alden, 133, 166, 199, 207
Trucker, Hazel Johnson, 93
Trucker, James Letcher
Tudor, Charles Bennett, 23
Tudor, James Harvey, 111

STUDENT CLASS INDEX

- Tuder, John D., 93, 179
 Tuggle, Lorene May, 139
 Tuzman, Alfred Best, Jr., 141, 193
 Tuzman, John Harvey, 63
 Tupper, Kathryn Lynn, 104, 211, 267
 Turner, Dennis Samuel, 205
 Turner, Emily Louise
 Turner, Frank M., 93, 149
 Turner, Joseph R., Jr., 235
 Turner, Louis F., 63
 Turner, Mary Frances, 104
 Turner, Mary Scott, 79
 Turville, Nonie W.
 Tutthill, James Albert
 Tuttschek, Carl Philip
 Twigz, Carol Ann
 Tyler, Anne Nielton
 Turner, Pamela V.
 Treans, Leonard Simson
- Uhl, Laurie Susan, 214
 Ulrich, Thomas William, 195
 Underwood, Margaret Jean, 137, 63, 147, 209
 Underwood, Matilda B.
- Vakos, William John
 Valkas, Maria T., 69
 Van Brunt, Susan, 140
 Vancho, Catherine Mary, 104, 150
 Van Den Branden, Jeanne P.
 Vandenburch, Jesse
 Vandervyst, Pamela M.
 Vandyck, Gretchen, 79, 121, 139, 158, 209
 Van Gilder, Gordon Neil
 Van Kirk, Philip Neal, 63, 172, 180, 181
 Van Lear, Mary E., 104, 211
 Van Vorst, Jonathan James
 Varney, Martha Virginia
 Vashlou, Margaret Ellen
 Vaughan, Ronald D.
 Vaughan, Thomas Edgar, 70, 94, 127, 126, 143, 172, 193
 Vaughn, Ann Kane
 Vaughn, Frederick M.
 Vaught, Patricia Jean, 63, 207
 Vawter, Emily Hamilton, 63, 153, 215
 Venable, Randolph Miss, 79, 137, 153, 167, 196, 210
 Venner, Mary Ann, 64, 143, 201
 Ventura, Victoria C., 93
 Verser, Carol Ann
 Verser, John James, III
 Vess, Hernon Douglas, 64, 157
 Via, Elizabeth Ann
 Vincent, Russell A., Jr.
 Vining, Robert B., Jr., 195
 Vinyard, Walter D., Jr., 64, 158, 166
 Vitol, James Lloyd, 64
 Vos, Richard Albert, 146
- Wacheic, Richard Moran, 93, 193
 Wade, Demakey Evans, 93, 120, 123
 Waestaff, John Skinner, 175
 Waitman, Hoyle Nichols
 Wakerlin, Nikki Helen, 104, 139, 146, 150, 156, 159
 Waldrep, Shirley Ja, 104, 165
 Wales, Linda Mary, 104, 166
 Walk, Lawrence Edward, 223
 Walker, Helen Campbell, 64, 116, 119, 130, 131, 207
 Walker, Joy Gordon, 64, 153, 215
 Walker, Lynda Anne, 64, 119, 121, 129, 158, 203
- Walker, Mary Ann
 Walker, Michael
 Walker, Priscilla Ann, 104
 Walker, Wm. Richard, Jr.
 Walker, William Thomas, 93
 Walk, Douglas Henry, 104
 Wallace, Ann Devoany
 Wallace, Barbara Louise, 64, 211
 Wallace, Brooks Thomas, 160
 Wallace, Dan Bradley
 Waller, Annette Lorraine, 93
 Walrath, Nancy Elizabeth, 94
 Walsh, Barry James, 69, 143
 Walsh, Martin Denis, 94, 143, 194
 Walsh, Patrick Joseph, 94, 194
 Walstad, John Daniel, 94, 193, 234
 Walter, Gary Donald, 104
 Walter, Timothy James, 94, 127, 201, 230, 232
 Walters, Barnett K., Jr., 94, 141, 158
 Waltrip, Marslia Ann, 104
 Wampler, Barbara Liskey, 79, 203, 246, 247, 251, 254
 Wandell, Glenn Lou, 104, 207
 Wandell, Pamela Sue, 79, 207
 Ward, Jerry Lloyd, 20, 127, 160
 Ward, John Russell, 94
 Ward, Mary Eve, 104, 211
 Ward, Patricia Ann
 Ward, Susan Jeanne, 140, 157
 Ward, Thomas Gregory, 94, 124, 146, 147
 Warner, Stanley Allan, 79, 174, 162
 Warner, Albert Turner
 Waters, Jesse Burr
 Watkins, Juliana Webb, 64
 Watkins, Linda Louise, 112, 116
 Watson, Barbara Houston, 79, 121, 158, 201
 Watson, Michael Orrin, 145, 158
 Watson, Robert Clive, 94, 179
 Watt, William Barton, 79, 179
 Watters, Edmond Clair, 65, 128, 177
 Watts, Betty Carol, 65, 150
 Watts, James Stewart, 94, 161, 135
 Wax, Hyman Bernard
 Weatherbee, Judith Anne, 79, 120, 140
 Weaver, Charles Henry, 65, 160, 172, 189, 188, 223
 Weaver, Michael George, 94, 189, 223
 Weaver, Valendon Ruth, 104, 150, 205
 Weaver, William L.
 Weaver, Willard E., Jr.
 Weber, Carl Richard, 79, 183
 Weber, Jeanne Dauphin, 94
 Webster, Michael Thomas, 94, 194, 195
 Wedd, Robert Hunter
 Weeks, Robert F., 94, 128, 191, 228
 Wegner, Richard Edwin, 65, 164, 166
 Wegner, William Edwin, 79, 191
 Wedinger, Hugh John, III
 Weigand, Susanne C., 79, 162
 Weiland, Wm. Henry, 236
 Weimold, Marion Louise, 94, 136, 137, 163, 209
 Weinstein, Bruce Leigh, 104
 Weinstein, Marcia Dianne
 Weinstein, Raoul Louis
 Weis, William Douglas, 127, 223
 Weisbrod, Diana E., 65, 120, 153, 209
 Weismann, Judith A., 79, 153, 211
 Weldon, Jay Louise, 79, 129, 148, 205
 Wellons, William Lindley, 79, 174, 223
 Wells, Evelyn Clare, 65
 Wells, Evannon Fernley
 Wells, Faye Frances, 248
 Wells, J. Faye, 104
 Wells, John Moran, Jr.
 Wells, Sally Semmes, 79, 196, 202, 251
 Wenk, Walter R., Jr., 94, 194, 230, 233
- Weutz, Richard Vogel, 79, 186
 Wertheimer, Bruce Allen, 65
 Weselle, Martha Lucas, 94, 152
 West, Calvin Terrell, 122, 148
 West, Carlton B., Jr., 94
 West, Gay Anne, 79, 130, 205
 West, Paylis Carol, 105
 West, Robert Bruce, 124, 152
 Westbrook, William E., Jr.
 Wetmore, Robert John
 Wheeler, Charles Thomas
 Wheeler, Sherman Vincent
 Whitaker, Lawrence George
 White, Alan Whitcomb, 94, 241
 White, Elizabeth Holden, 79, 183, 211
 White, James Mullen, III
 White, Lillian Ann, 105
 White, Mary Charles, 105, 150, 199
 White, Peter Haynes, 112, 150
 White, Robert Lawrence
 White, Robert Orrin, 65, 179
 White, Thelma Pauline, 105
 White, Gaetano Vivian
 White, William Forrest
 Whitehead, Sharon J., 105, 125, 151
 Whitehurst, Charlotte A.
 Whitehurst, Kenneth N., Jr.
 Whiteman, Raymond Joseph, 94, 189
 Whitener, Virginia Louise, 79, 162, 211
 Whitefield, Katherine H., 94
 Whitten, Thomas Courtney, 177
 Whorton, William Bruce
 Wieland, Carol Louise, 65, 196, 203
 Wiese, Kathleen Dell, 79, 129, 211, 246, 247
 Wiggins, Thomas Richard, 181
 Wigglesworth, Haywood A.
 Wilbur, Elizabeth Leona
 Wilbur, Rosemary Dean, 65
 Wilcox, Franklin S., III
 Wilcox, Louis Kent, 94, 189
 Wilfert, Herbert Albin, 66, 194
 Wilfong, Richard T., 66
 Wilkins, Dianne Gail, 66, 121, 158, 203
 Wilkins, Harry Day, Jr., 94
 Willard, Ronald Herbert
 Willer, Janet Hope, 66, 203, 250
 Willett, Thomas Dunaway, 66, 183
 Willey, Robert H., Jr., 94, 177, 234
 Williams, Adrel K.
 Williams, Anne Maynard, 66, 163, 201, 266
 Williams, Beverly VanOot, 66
 Williams, Christopher B.
 Williams, Donald Lewis, 191
 Williams, Doree Nadine, 66, 165, 196, 209
 Williams, Gail Tenuille, 94, 127, 133, 211
 Williams, Gary Murdoch, 94, 167
 Williams, John Wharton, 215
 Williams, Kenneth Lewis, 79, 183, 236, 237, 242
 Williams, Mary Jean, 94
 Williams, Mary Karen
 Williams, Patricia Anne, 94
 Williams, Ronald Arthur, 94
 Williams, Ronald Smith, 66, 120, 161, 186
 Williams, Victoria Anne, 66, 120, 163
 Williams, Walter W.
 Williamson, Ronald J.
 Wilson, Joel Edward
 Willis, Robert David, 79, 127, 181
 Willis, William Morrow, 105, 229
 Willner, Robert George, 105, 195
 Wilson, Diane Elizabeth, 80, 121, 148, 158, 209
 Wilson, Lynwood Henry, Jr.
 Wilson, Wallace Lee, Jr.
 Wilson, William Stanley
 Wilverding, Edward K.
- Winder, William Taylor, 94
 Windle, Charles Beverly
 Winfree, Ann Lewis, 105, 203
 Winfree, Eric Randolph, 80, 129, 234
 Winger, Eric James, 67, 174
 Wise, Mary Helen
 Witham, Susan Darcy
 Withers, Frederick Dixon
 Witholt, Elizabeth N., 105
 Wittan, David Garrick
 Witten, Winifred Ann
 Wittmus, Liane Lindsey, 94, 160, 209
 Woelke, Ronald Anton, 80, 161
 Wofford, Milton R.
 Wolf, Henry Charles, 67
 Wolf, Robert Paul, 67, 181
 Wolfe, William Harold, 234
 Wood, Frances Nowlan, 105, 212
 Wood, Phineas Leath, 94
 Woodhouse, Richard Paxton, 80, 157, 191
 Wood, Edgar Louis, Jr., 193
 Woodson, Paul David, III, 67, 160
 Wood, Joseph Craig, Jr., 112, 187
 Woolridge, George Ashley, 67, 123, 177
 Worcester, Robert, O. C.
 Workman, Bruce Arthur, 94, 193
 Workman, Gary Lee, 67, 159, 160, 181
 Wright, Melinda Norris, 67
 Wright, Rae Ellen, 105, 150, 201
 Worton, Patricia M.
 Wright, Beverly Jo
 Wright, Charles Ethel
 Wright, Emmitt O'Neal
 Wright, Franklin L., 105, 136, 193
 Wright, Lois Elмира
 Wright, Zandra Dale
 Wyckoff, Mary Elizabeth, 94
 Wylie, Carol Anne, 67, 246, 247, 248, 250, 253
- Yan, Gilbert Hong
 Yeager, Sandra Sharon
 Yespano, Despina K., 67
 Yerkes, Thomas Kerr, 80, 182, 183, 243
 Yingling, Laurie Ann, 80, 153, 215
 Yob, Phyllis Ann
 Youens, Jeffrey David
 Young, Gary Lunt, 67, 187
 Youngblood, Clevie C., 105, 167, 205, 247
 Youngblood, Laura Laree, 80, 120, 139, 164, 167, 211
 Yount, Anne Leslie
 Yurker, Karl David
 Yuskas, Frank A. Jr.
- Zaba, Joel Norman, 94, 135, 137, 185
 Zaleski, Allan Donald
 Zamecar, Baban M., 94
 Zedd, Ronald Burr
 Zentz, Robert Alan, 94
 Zepkin, Joseph Ross
 Zimmerman, Harry M., Jr., 181
 Zisman, Paul Martin, 67, 183
 Zwenig, Frances Anne, 105, 139
 Zwerner, David Eric
 Zyski, Richard A.

PATRONS

BINN'S FASHION SHOP

BROWN'S GIFTS

BURGER CHIEF

CASEY'S OF WILLIAMSBURG

CLAY MOTOR CAR CO., LTD.

COLLEGE PHARMACY

COLONIAL DELICATESSEN

COLONIAL MOTEL

COLONIAL RESTAURANT

COLONNA STUDIOS, INC.

COLONY LANES

COLONY MOTEL

CORNER GREEKS

CROTTY BROTHERS, INC.

EARL N. LEVITT, INC.

FRAZIER-GRAVES Co., INC.

GEORGE'S BARBER SHOP

GOODYEAR SERVICE STATION—TIRES AND BATTERIES

HOLIDAY INN OF WILLIAMSBURG

HOWARD JOHNSON MOTOR LODGE

MADISON'S, INC.

MASTER CLEANERS

MOUNT VERNON MOTOR LODGE

NEESE APPLIANCE Co., INC.

PENINSULA BANK AND TRUST Co.

PERSON FORD

RAY BROWN

RICH'S DRIVE-IN

ROANOKE ENGRAVING Co.

ROGERS QUALITY CLEANERS

ROSE'S STORE

SCHMIDT'S FLORIST AND RECORD SHOP

STONE PRINTING AND MANUFACTURING Co.

SUGAR SHACK

THE CAPITOL RESTAURANT

THE COLLEGE SHOP

THE LORD PAGET MOTOR INN

THE PASTRY SHOP

THEME'S INN AND DINING ROOM

TIOGO MOTOR COURT

VIRGINIA GAZETTE

W&M RESTAURANT

W&R CLEANERS

WEST END MARKET

WEST END VALET SHOP

MR. THOMAS WILLIAMS, PHOTOGRAPHER

WILLIAMSBURG BUILDING MATERIALS, INC.

WILLIAMSBURG DRUG Co.

WILLIAMSBURG HARDWARE

WILLIAMSBURG LAUNDRY AND COLLINS CLEANING Co., INC.

WILLIAMSBURG RESTORATION, INC.

WILLIAMSBURG SHOPPING CENTER ASSOCIATION

WILLIAMSBURG THEATRE





THE COLLEGE OF WILLIAM

AND MARY IN VIRGINIA

