



COLONIAL ECHO '65

THE
COLLEGE
OF
WILLIAM
AND
MARY

Augustine Peter Davis '68





Digitized by the Internet Archive
in 2010 with funding from
LYRASIS members and Sloan Foundation

1965 COLONIAL ECHO

College of William and Mary

Williamsburg, Va.

FOREWORD

The mace of William and Mary symbolizes leadership. Traditionally, the mace is passed at June graduation from the outgoing president of the student body to the president-elect. The purpose of this ceremony is to show that student leadership does not end with the graduation of past leaders but is enduring. With each new session other young men and women need the opportunity to accept and to bear the burden of campus responsibilities. The ritual of the mace involves the recognition both of this fact and of its underlying principle: that leadership must be delegated to the students so that they may develop not only their own characters but a strong student body and thus a dynamic and progressive college community.

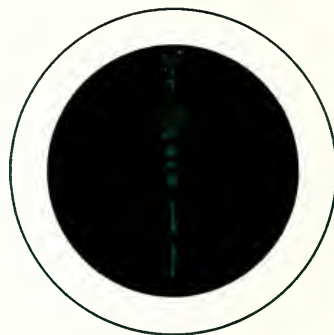



COLONIAL ECHO

'65

STAFF

MARGARET LEE HODGES
Editor-in-Chief

ANNE DIXON
Business Manager

PAT TREVETT
Associate Editor

RICHARD M. FURR
Advertising Manager

ROBERT GATTEN
Photography

LINDA GROOM
Organizations

ANN COX
Classes

PAUL BERNSTEIN
Men's Athletics

CAROL JONES
Student Life

LINDA NIEDER
Literary

MARY ELIZABETH SMITH
Features

BETTY BISHOP
Copy

KENT STEVENS
Fraternity

BUNNI POPKIN
Sorority

LINDA SHEFFIELD
Women's Athletics

BARBARA HOOPSON
Theme And Index

CONTENTS

Foreword.....	2
Dedication.....	8
College.....	10
Administration.....	12
Faculty.....	20
Classes.....	29
Features.....	120
Campus Queens.....	122
Student Life.....	134
Organizations.....	166
Honoraries and Professionals.....	168
Government.....	179
Publications.....	190
Fine Arts and Special Interests.....	198
Academics.....	215
Religious.....	222
Greeks.....	228
Athletics.....	270
Index.....	309



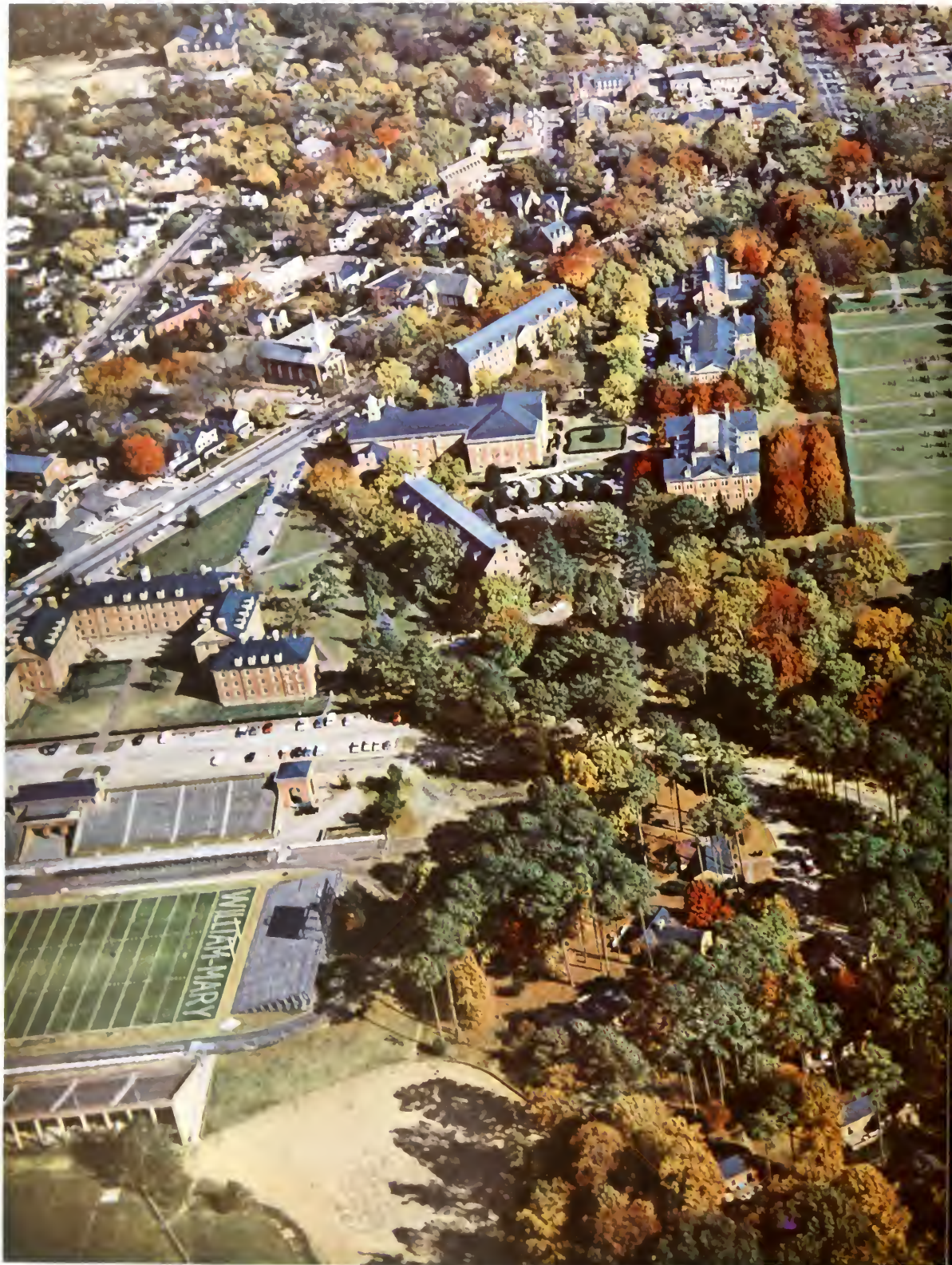





DR. ALEXANDER KALLOS
Professor of Modern Languages

DEDICATION

S.C.L., Vienna Commercial Academy; M.A. and Ph.D., University of Pennsylvania; these constitute the formal educational background of Dr. Alexander Kallos. But, this man, who has become a familiar personage to so many of us on campus, has a knowledge that far extends the bounds of any formal training.

Dr. Kallos was born in Austria and spent a large part of his life touring and working in Europe. He has worked as a proofreader, toured and worked with a theatrical troop, and dabbled in dramatic endeavors on the Continent. While working on his thesis, which was on Anton Wildgans, Dr. Kallos took up residence at the home of the subject of his topic in Austria.

Since he arrived at William and Mary as a German instructor in 1949, Dr. Kallos has become known for his interesting and different classes. It is not unusual for him to burst into song in order to demonstrate a poem set to music in German. Anyone who has attended one of Dr. Kallos' classes knows by heart the rule concerning his pet peeves: he cannot abide anyone who arrives late to class, yawns in class, or falls asleep in class. A student would find it hard to violate any one of these standards since the mood of a Dr. Kallos class hardly permits slothfulness.

Dr. Alexander Kallos is not known for an aloof attitude toward his students. He has a knack for becoming involved with students, their problems and their endeavors. He may be found at student parties involved in enthusiastic discussion or in the Wigwam enjoying conversation. His support and advice while serving on the Student Publication Committee (for fourteen of his sixteen years at the College) is always received with respect based on the worthwhile attitude he radiates. Dr. Kallos participates in a number of faculty committees which deal directly with the students: committee of Selection of Students for Foreign Study, Prizes and Special Awards Committee, Curriculum Committee, and Special Events Committee.

William and Mary, its students and its faculty, are indeed fortunate to have at their disposal the services of a man so well traveled and so well read. Dr. Kallos has become a part of this campus and a representative of this campus. During his sixteen years here, he has become known and remembered by the majority of the student body. Without him there would exist an unfulfilled void in the spirit of the campus. It is with great pride that we dedicate the 1965 COLONIAL ECO to Dr. Alexander Kallos.



Dr. Kallos traditionally leads the Academic Processions.

◀ 9 ▶

An active interest in the Humanities is an important aspect of his personality.



His familiar laugh and quick sense of humor add spark and spirit to his classes.



THE COLLEGE

"Institutions are, in the final analysis, the people who compose them."

DAVIS Y. PASCHALL



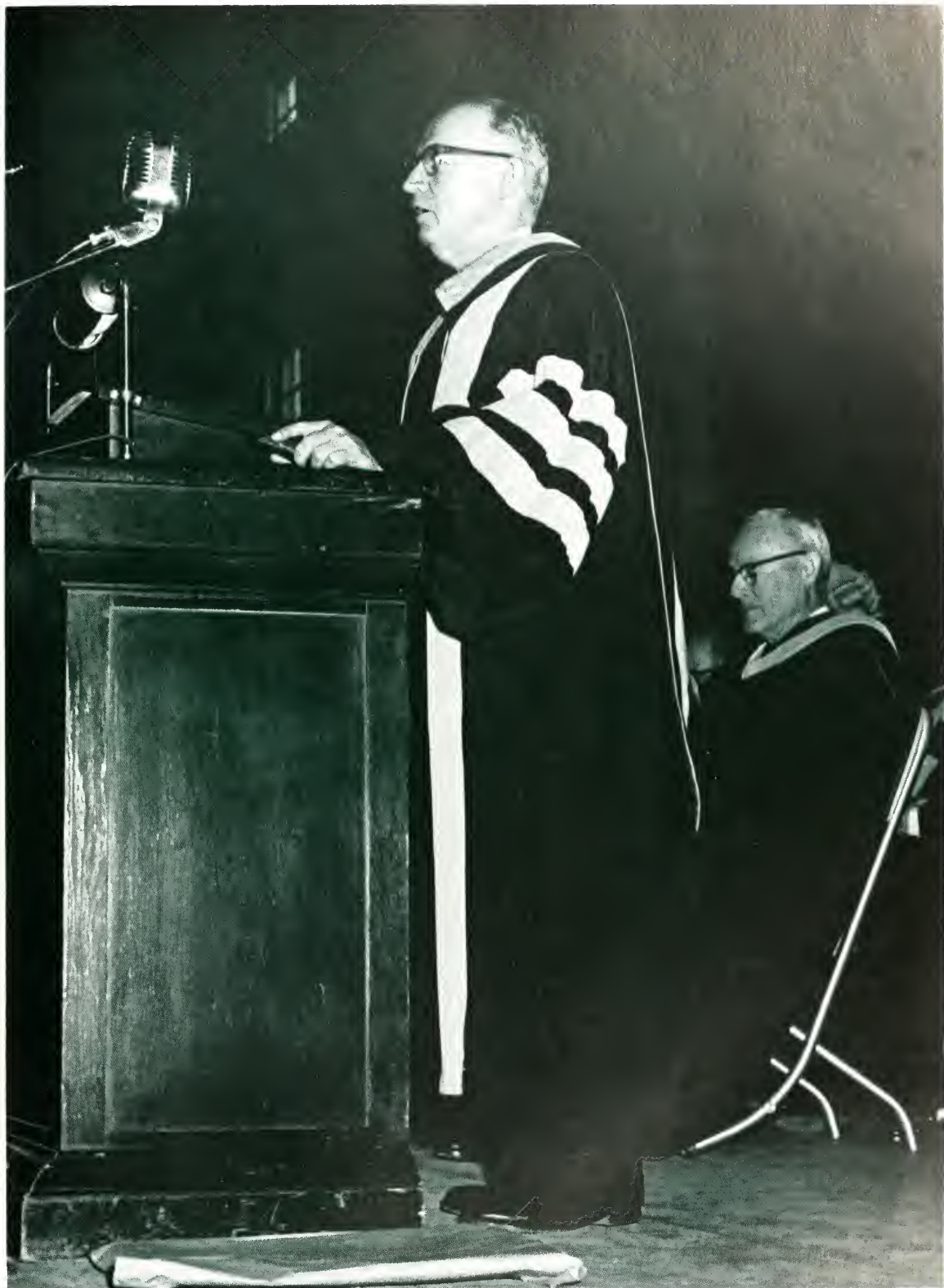

ADMINISTRATION





Seated: Charles K. Hutchens; Frank Ernst; Walter G. Mason; Davis Y. Paschall; W. Brooks George; J. B. Woodward, Rector; John P. Harper.
Standing: Woodrow W. Wilkerson; Frank W. Cox, Hon. Thomas B. Stauley; H. Hudnall Ware, Jr.; Hon. Walter S. Robertson; Ernest Goodrich; M. Carl Andrews; Judge Sterling Hutcheson.

THE BOARD OF VISITORS

Since 1693 and the Royal Charter of the College of William and Mary, the Board of Visitors has been the governing force behind the College. The Board has traveled with the College through nearly three hundred years of history and of change. In the past few years the College has taken on a new visage. Several short blocks from the older, quietly sedate part of campus the College is acquiring a bold, modernistic skyline. These and other modifications and advancements in the history of the College have been largely a result of dedicated work by numerous members of the Board of Visitors through the years.

The power given to the Board in 1693 was reiterated in the Code of Virginia. Thus, the Board continues to hold the same rights granted under the Royal Charter provided the actions of the Board are not contrary to the By-Laws of the Board or to Virginia's state laws. The Board's duties include a responsibility for maintaining the property of the College, for drawing up the laws which govern the College, for approving the budget and for setting tuition rates, fees, and the requirements for admission. The Board is also responsi-

ble for appointing the President of the College and other administrators and faculty members. With certain faculty members, the Board works to establish the program of study for the College. In addition, the Board is responsible for establishing the policies and supervising the operation of the two-year colleges, Richard Bland in Petersburg and Christopher Newport in Newport News.

The Board consists of fourteen members including a Rector, Vice-Rector, and Secretary who are elected by the Board. The members are appointed by the Governor of Virginia and serve without compensation for four years. These appointments are staggered so that there is never a complete change-over in the membership of the Board. The Board meets regularly in September, November, January, and May. Special meetings may be called at the request of any five of the members of the Board on College issues. Any member of the faculty or of the student body who wishes to present some matter to the Board may do so through the President.

THE PRESIDENT

It is a rare occurrence that an alumnus becomes President of his Alma Mater. This happened at William and Mary when Dr. Davis Y. Paschall took the oath of President on August 16, 1960.

As State Superintendent of Public Instruction, Dr. Paschall has served on all the governing boards of State institutions of higher learning in Virginia, including William and Mary, and is thoroughly grounded in the policies and challenge of his Alma Mater.

In discussing his student days, 1928-1932, Dr. Paschall is quick to mention his service as a waiter in the dining hall, his position as the first evening clerk in the Williamsburg Inn, and the time spent in waiting on President J. A. C. Chandler's table. "In recalling these experiences," Dr. Paschall says, "there was one thing above all that impressed me most—the energy, the drive, the vision, and the obsessed sense of determination and dedication of President Chandler. This was truly my first opportunity to see in action on a day-to-day basis a man who gave of himself so devotedly and sacrificially for a cause, and that cause was William and Mary. I pray that in some worthy measure my years here in the same cause can emulate his."

When he received his degree in history in 1932, the President had amassed many honors while at William and Mary; he was a Phi Beta Kappa, a member of Eta Sigma Phi, History Club, International Relations Club, Kappa Delta Pi, Kappa Phi Kappa, Phi Kappa Phi, Clayton-Grimes Biological Club, and the Philomathean Literary Society; he received the Sullivan Award and the Sons of Cincinnati Award.

Dr. Paschall's roots at the College are deep; his wife is a graduate of the College, as is his daughter. Although the Paschalls' son is a freshman at Hampden-Sydney, Dr. Paschall believes "he may transfer one of these days."

Dr. Davis Y. Paschall is a dynamic personality at the College; he has seen it grow and develop, change and expand; his experiences with the College on undergraduate, graduate, and administrative levels have all been and will continue to be beneficial to the College.



PRESIDENT DAVIS Y. PASCHALL

◀ 14 ▶

Dr. and Mrs. Paschall find time for their own leisure.



A long and full day begins early for President Paschall.



ADMINISTRATION

The Administration, working closely with the President of the College and the Virginia State Legislature, is the governing body of the College. Financial, disciplinary, social and educational matters are directed and coordinated by various assigned members of the Administration.

The organization of the College Administration is an intricate plan headed by the Board of Visitors and terminated by the heads of the numerous academic departments. Within its scope are the Deans, the President, the Bursar, the Director of Development, and other offices which are essential to the operation of the College.

Many important changes were made at the administrative level of the College during the past year, partially due to the conclusion of the College's Self-Study Program, partially due to the expansion of the College. The creation of the office of the Dean of the College was the most notable change in organization; W. Melville Jones, previously Dean of Faculty, filled the new office. The Dean of the College is the ranking academic and administrative officer under the President. The purpose of this office is to coordinate the academic life of the College. Dr. Harold L. Fowler, Professor of History and Head of the Department of History, was named as successor to Dean Jones in the position of Dean of the Faculty.

Another academic position created by the reorganization is the Dean of Graduate Studies. This position has the job of coordinating the College's rapidly growing advanced curriculum. The Dean of Graduate Studies is Dr. Robert T. Siegel, Research Professor of Physics. A Division of General Studies, combining the summer session, the extension program, the evening program, and the branch centers, was also established by the reorganization plan of the administration.



W. MELVILLE JONES, *Dean of the College*

President Davis Y. Paschall and Dean Melville Jones prepare for Charter Day Convocation.



Under the new structure of administration, the officers reporting to the President are the Dean of the College, the Bursar, the Director of Development, and the Dean of Students. As Dr. Paschall explained at the Fall Convocation on 25 September 1964, "The growth of the College in enrollment, in faculty, and program diversification has made reorganization necessary. Essentially, the new plan regroups a number of institutional activities developed in recent years; reduces the number of officers who have previously reported directly to the President; and provides a strong academic unity for the College as a whole." In summation of the Self-Study Program and the current administrative changes one must realize, as Dr. Paschall stated, "Institutions are, in the final analysis, the people who compose them. The times in which we live require more than ever before that such institutions undergo self-examination if they are to meet their responsibilities to the individual as well as the greater society which they serve."

In coordination with the conclusion of the College's Self-Study Program, a *Faculty Handbook* was drawn up. This publication combines the reports of the various committees within the College concerned with the Self-Study Program and the report of the Board of Visitation to project a statement of the legal and structural history of the College, the purpose and aims of the College, and faculty policies and organization. It is hoped that the *Handbook* will be distributed in revised form early next fall. Thus, the aim of the Administration by working closely with the faculty and students of the College is to guide the students in their endeavors and at the same time to maintain the standards of the College. The Administration is aware of the importance of maintaining a friendly and informal atmosphere in which student-faculty relationships exist under conditions which encourage respect for the individual. Through its maintenance of policy the College can hope to remain selective in its choice of students and faculty and still compete in a world of widening and specialized academic fields.

ADMINISTRATION



HAROLD L. FOWLER
Dean of Faculty



J. WILFRED LAMBERT
Dean of Students



ROBERT T. SIEGEL
Dean of Graduate Study



ROBERT T. ENGLISH, JR.
Bursar

ROBERT P. HUNT
Dean of Admissions



BIRDENA E. DONALDSON
Dean of Women



CARSON H. BARNES, JR.
Dean of Men



ROBERT A. JOHNSTON
Associate Dean of Faculty



DUDLEY M. JENSEN
Registrar



ADMINISTRATION



JOSEPH CURTIS
*Dean of the Marshall-Wythe School
of Law*



WILLIAM J. HARGIS, JR.
Dean of the School of Marine Science



HOWARD K. HOLLAND
Dean of the School of Education

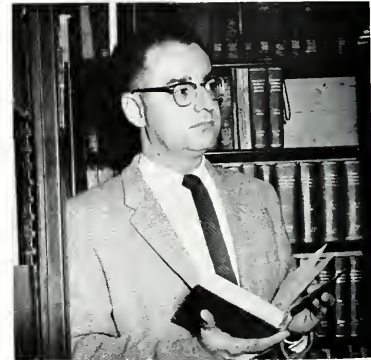

JAMES A. SERVIES
Librarian



JAMES S. KELLY
*Executive Secretary of the Society
of Alumni*

JOHN H. WILLIS
Administrative Assistant



SANDRA SNIDOW
Assistant Dean of Women



ROBERT SQUATRIGLIA
Assistant Dean of Men



VERNON L. NUNN
Treasurer-Auditor



JOHN C. BRIGHT
Director of Student Aid and Placement



ADMINISTRATION

FACULTY



FACULTY



JOSEPH S. AGEE, Instructor in Physical Education for Men; B.S. and M.Ed., College of William and Mary
 FAYE ALEWYNSE, Lecturer in Physical Education for Women; Connecticut College for Women; Professional; Martha Graham, Erich Hawkins, Pearl Lang.
 JOHN J. ALEWYNSE, Instructor in Modern Languages; A.B. and M.A., Yale University; M.A., Columbia University.
 NATHAN ALTSHULER, Associate Professor of Sociology and Anthropology; Director of Anthropological Studies; A.B., University of Michigan; Ph.D., Harvard University.



ALFRED R. ARMSTRONG, Professor of Chemistry; B.S. and M.A., College of William and Mary; Ph.D., University of Virginia.
 THOMAS C. ATKESON, Professor of Taxation; Marshall-Wythe School of Law; B.S., M.S., and Ph.D., Georgetown University.
 DONALD L. BALL, Instructor in English; A.B., University of Richmond; M.A., University of Delaware.
 J. WORTH BANNER, Associate Professor of Modern Languages; B.S., Roanoke College; M.A. and Ph.D., University of North Carolina.



MARTHA BARKSDALE, Associate Professor of Physical Education for Women; O.D., Gynmastic Peoples College, Denmark; A.B. and M.A., College of William and Mary.
 MILDRED E. BARRETT, Assistant Professor of Physical Education for Women; B.S., Georgia State College for Women; M.A., University of North Carolina.
 JAMES RUSH BEELER, Assistant Professor of Modern Languages; A.B., M.A., and Ph.D., University of North Carolina.
 ROBERT R. BENTON, Instructor in English; A.B. and M.A., University of North Carolina.

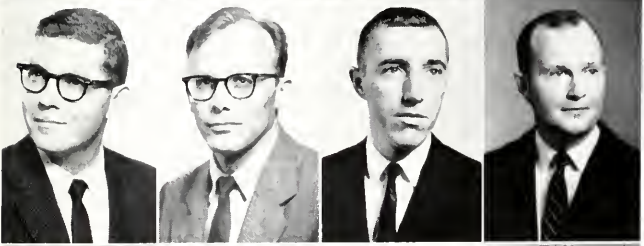

KENNETH F. BICK, Associate Professor of Geology; B.S., M.S., and Ph.D., Yale University.
 JOSEPH L. BRENT, Assistant Professor of History; A.B., Princeton University; Ph.D., University of California at Los Angeles.
 GARNETT R. BROOKS, Assistant Professor of Biology; B.S. and M.S., University of Richmond; Ph.D., University of Florida.
 MITCHELL BYRD, Professor of Biology; B.S., M.S., and Ph.D., Virginia Polytechnic Institute.

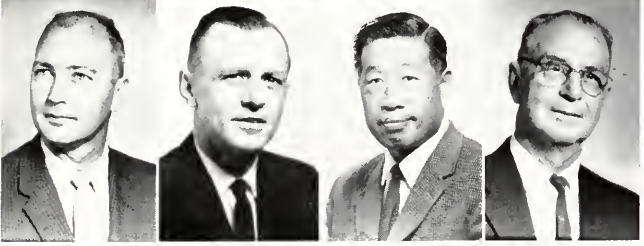

BENJAMIN R. CATO, Associate Professor of Mathematics; A.B. and M.A., Duke University.
 ROYCE W. CHESSEER, Associate Professor of Education; A.B., Wake Forest; M.Ed., College of William and Mary.
 I-KUA CHOU, Professor of Government; LL.B., National Fuh-Tan University; M.A. and Ph.D., Fletcher School of Law and Diplomacy.
 GRAVES GLENWOOD CLARK, Chancellor Professor of English; A.B., University of Richmond; LL.B., Richmond College; M.A., Columbia University.



RICHARD P. CLAUDE, Assistant Professor of Government; A.B., College of St. Thomas; M.S., Florida State University; Ph.D., University of Virginia.
 PAUL N. CLEM, Associate Professor of Education; A.B., Bridgewater College; M.A. and Ph.D., Michigan State University.
 STEPHEN C. CLEMENT, Assistant Professor of Geology; A.B., Cornell University; M.S., University of Utah; Ph.D., Cornell University.
 HENRY E. COLEMAN, Instructor in Fine Arts; A.B., College of William and Mary; M.A., University of Iowa.

FACULTY

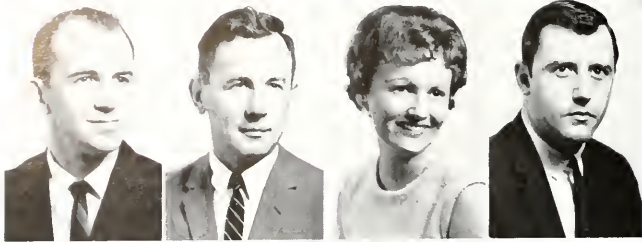

LUTHER T. CONNER, Assistant Professor in Mathematics; B.S., Virginia Polytechnic Institute; M.A., University of North Carolina.

RICHARD W. COPELAND, Associate Professor of Education; B.S., College of William and Mary; M.Ed., University of Florida.

ELEANOR Q. CORBETT, Instructor in Physical Education for Women; B.S., Boston University, Sargent College; M.Ed., Boston University, School of Education.

THEODORE CRANE, Visiting Instructor in Ancient Languages; A.B., Colby College; M.A. and Ph.D., University of North Carolina.



GEORGE W. CRAWFORD, Associate Professor of Physics; B.S., Davidson College; M.S., University of North Carolina; Ph.D., Ohio State University.

JOSEPH CURTIS, Professor of Law, Dean of Marshall-Wythe School of Law; B.S., LL.B., and LL.M., New York University.

CHARLES E. DAVIDSON, Professor of English; A.B., Princeton University; M.A. and Ph.D., Yale University.

WILLIAM F. DAVIS, Assistant Professor in English; A.B., Princeton University; M.A. and Ph.D., Yale University.



HUBERT A. DAW, Assistant Instructor in Psychology.

PETER L. DERKS, Assistant Professor of Psychology; A.B., Knox College; M.A., Harvard University; Ph.D., University of Pennsylvania.

CARL R. DOLMETSCH, Assistant Professor of English; A.B. and M.A., Drake University; Ph.D., University of Chicago.

HUGH B. EASLER, Assistant Professor of Mathematics; A.B., Wofford College; M.S., University of South Carolina.



MORTON ECKHAUSE, Research Assistant Professor of Physics; A.B., New York University; M.S. and Ph.D., Carnegie Institute of Technology.

NATHANIEL Y. ELLIOTT, Instructor in English; B.S., New York State University; M.A., Syracuse University.

ANTHONY J. ESLER, Assistant Professor of History; A.B., University of Arizona; M.S. and Ph.D., Duke University.

FRANK B. EVANS, Professor of English; A.B., Amherst College; M.A. and Ph.D., Princeton University.



CARL A. FEHR, Professor of Music; A.B. and M.A., University of Texas; M.Mus., University of Michigan; Ed.D., Columbia University.

EMERIC FISCHER, Instructor in Marshall-Wythe School of Law; B.S., University of South Carolina; B.C.L. and M.L.T., College of William and Mary; C.P.A.

EDWIN D. FLOYD, Instructor in Ancient Languages; A.B., Yale University; M.A., Princeton University.

LEWIS A. FOSTER, Associate Professor in Philosophy; A.B. and M.A., University of Virginia.

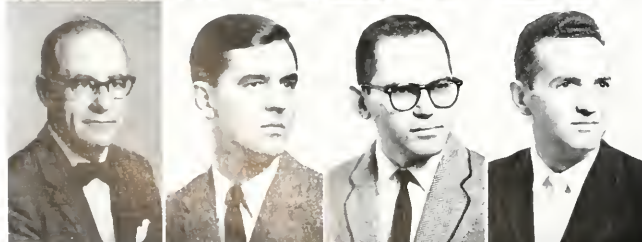

HAROLD L. FOWLER, Professor of History; Dean of the Faculty; A.B., Dartmouth College; M.A. and Ph.D., Harvard University.

JOHN THATCHER FRENCH, Instructor in English; A.B., St. Vincent College; M.A., The Johns Hopkins University.

HERBERT FRIEDMAN, Assistant Professor of Psychology; A.B., Brooklyn College; M.A. and Ph.D., University of Connecticut.

ARMAND J. GALFO, Associate Professor of Education; A.B., M.Ed., and Ed.D., University of Buffalo.

FACULTY

NANCY LEONORA GATES, Assistant Professor of Sociology and Anthropology; A.B., Oberlin College; M.A., University of North Carolina.



LEON GOLDEN, Assistant Professor of Ancient Languages; A.B., M.A., and Ph.D., University of Chicago.

MARIANO GONZALEZ-ABOIN, Instructor in Modern Languages; M.A. and M.L., University of Madrid.

BRUCE K. GOODWIN, Assistant Professor of Geology; A.B., University of Pennsylvania; M.S. and Ph.D., Lehigh University.

DAVID J. GRAY, Associate Professor of Sociology and Anthropology; A.B., M.A., and Ph.D., Pennsylvania State University.

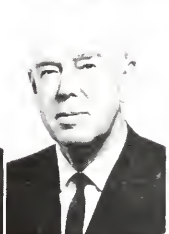

PINCKES GROSS, Assistant Professor of Psychology; A.B., M.A., University of Florida.

WILLIAM G. GUY, Chancellor Professor of Chemistry; B.Sc. and A.B., Mt. Allison University, Canada; A.B., Oxford University, England; Ph.D., University of Chicago.

ALBERT E. HAAK, Assistant Professor of Theatre and Speech; A.B., Lawrence College; M.A., College of William and Mary.

ARTHUR E. HAASE, Instructor in Modern Languages; A.B., Beloit College; M.A., Yale University.



GUSTAV W. HALL, Assistant Professor of Biology; A.B. and M.S., Ohio University.

EUGENE RAE HARCUM, Associate Professor of Psychology; B.S., College of William and Mary; M.A., The Johns Hopkins University; Ph.D., University of Michigan.

WILLIAM J. HARGIS, JR., Dean and Professor of the School of Marine Science; A.B. and M.A., University of Richmond; Ph.D., Florida State University.

BRYANT E. HARELL, Associate Professor of Chemistry; B.S., Randolph-Macon College; M.A. and Ph.D., The Johns Hopkins University.



PAUL W. HEERMANN, Instructor in English; A.B. and M.A., University of North Carolina.

DONALD J. HERRMANN, Professor of Education; B.Ed., Northern Illinois University; M.A. and Ph.D., Michigan State University.

TREVOR B. HILL, Associate Professor of Chemistry; B.Sc., University of Alberta, Canada; Ph.D., Cornell University.

JULIAN L. HOGAN, Lt. Col., Professor of Military Science; A.B., The Creighton University.



HOWARD K. HOLLAND, Dean of School of Education, Professor, Chairman of the Department of Education; A.B., M.A., and Ph.D., University of Michigan.

CAROL J. HUBERT, Instructor in English; A.B., College of the Holy Names; M.A., University of North Carolina.

MARIE LYNN HUNKEN, Lecturer in Biology, B.S., College of William and Mary.

RODERICK A. IRONSIDE, Assistant Professor of Education; A.B., Cornell University; M.A. and Ph.D., University of Michigan.



DAVID C. JENKINS, Associate Professor of English; A.B. and M.A., University of Alabama; Ph.D., State University of Iowa.

DUDLEY JENSEN, Associate Professor of Physical Education; B.S., Springfield College; M.A., Teacher's College, Columbia University.

L.P. WELL H. JOHNSON, Associate Professor of History; A.B. and Ph.D., Johns Hopkins University.

FACULTY

HESTER REBECCA JOHNSTON, Instructor of Modern Languages; B.S. and M.A., University of Virginia.

CILBERT C. JONES, Director, Bureau of Business Research; Assistant Professor of Business Administration; A.B. and M.B.A., Wharton School of Finance and Commerce, University of Pennsylvania.

J. WARD JONES, Associate Professor of Ancient Languages; A.B., University of Richmond; M.A. and Ph.D., University of North Carolina.

ALEXANDER KALLOS, Professor of Modern Languages; M.A., and Ph.D., University of Pennsylvania.

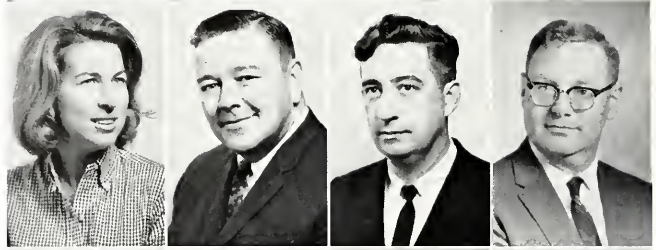

EDWARD KATZ, Instructor in Chemistry; B.S., College of William and Mary.

DONALD KENDALL, Instructor of English; A.B., College of William and Mary; M.A., Columbia University.

ROBERT L. KERNELL, Assistant Professor of Physics; A.B., Wofford College; M.S., University of South Carolina.

R. WAYNE KERNODLE, Professor and Chairman of Department of Science and Anthropology; A.B., M.A., and Ph.D., University of North Carolina.

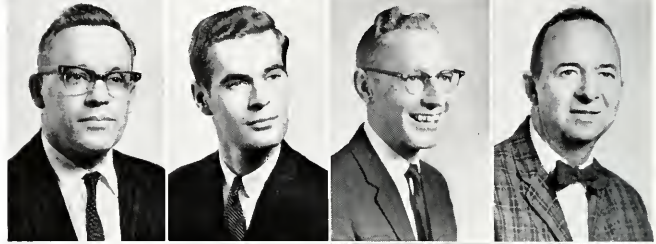

CHONGJIAN KIM, Assistant Professor of Government; A.B., M.A., and Ph.D., Indiana University.

JEROME C. KINDRED, Instructor in English; A.B., Harvard University; M.A., University of Pennsylvania.

ALGIN B. KING, Professor of Business Administration; A.B., University of South Carolina; M.S., New York University.

GLENN G. KIRK, Instructor in Theatre and Fine Arts; A.B., Dartmouth College; M.A., University of Florida.



REINO KORPI, Associate Professor of Modern Languages; A.B., Clark University; M.A., University of Wisconsin.

LILIANE KREBS, Instructor in Modern Languages; A.B., University of Paris, Sorbonne; M.A., Florida State University.

ALEXANDER I. KURTZ, Assistant Professor of Modern Languages; Licentiate of Scholastic Philosophy, Leopold-Francois University, Innsbruck, Austria; M.A., Rutgers University; Ph.D., Leopold-Francois University.

MICHAEL H. KUTNER, Assistant Professor of Mathematics; B.S., Teachers' College of Connecticut; M.A., Virginia Polytechnic Institute.

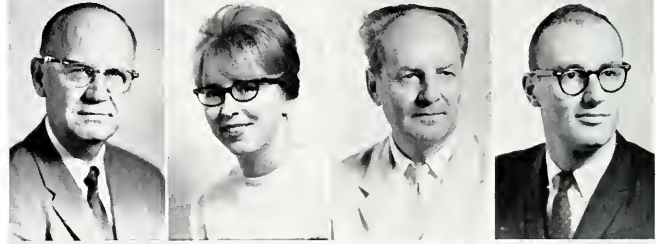

JOHN LACHS, Associate Professor of Philosophy; A.B. and M.A., McGill University; Ph.D., Yale University.

LAWRENCE C. LEONARD, Lecturer in Mathematics; B.S., United States Military Academy.

VICTOR A. LIGOURI, Instructor in Sociology and Anthropology; A.B., Haverford College; M.A. and Ph.D., Princeton University.

JESSE S. LOCKABY, JR., Capt., Assistant Professor of Military Science; B.S., Davidson College.



JOHN A. LONG, Assistant Professor of Physics; B.S., United States Naval Academy; M.S., Harvard University.

EDRIL LOTT, Associate Professor of Secretarial Science; A.B., Mississippi State College for Women; M.A., Mississippi Southern University.

ROBERT P. MacCUBBIN, Instructor in English; A.B., Johns Hopkins University; M.A., University of Illinois.

FRANK A. MacDONALD, Professor of Philosophy; A.B. and M.A., College of William and Mary; M.A., Harvard University.

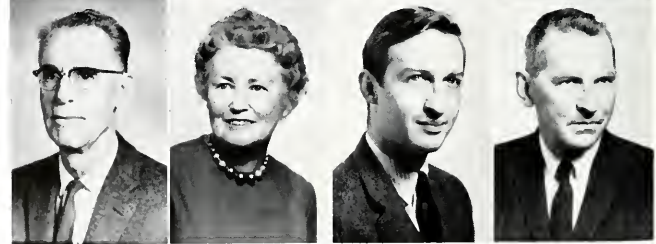

FACULTY

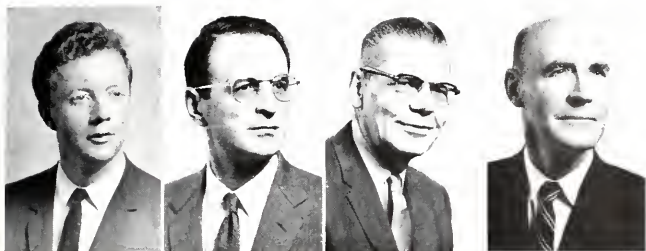

JOHN T. MacQUEEN, Assistant Professor of Chemistry; B.S., Davidson College; Ph.D., University of North Carolina.

J. LUKE MARTEL, Associate Professor of Modern Languages; A.B., University of Arizona, Licence des Lettres, University of Montpellier; Ph.D., University of Aix-Marseille.

CARL W. McCARTHA, Associate Professor of Education; A.B., Newberry College; M.A., University of North Carolina; Ed.D., University of Florida.

BEN C. McCARY, Associate Professor of Modern Languages; A.B., University of Richmond; Docteur de l'Université de Toulouse.



DONALD L. McCONKEY, Assistant Professor of Theatre and Speech; B.S., Illinois State University; M.A., Ohio State University.

CECIL M. McCULLEY, Professor of English; A.B. and M.A., Southern Methodist University; Ph.D., Columbia University.

VIRGIL V. McKENNA, Assistant Professor of Psychology; A.B., College of William and Mary; M.A., Swarthmore College.

JOHN L. McKNIGHT, Associate Professor of History; A.B., University of Michigan; M.S. and Ph.D., Yale University.



DONALD E. McLENNAN, Professor of Physics; A.B., University of Western Ontario; M.A. and Ph.D., University of Toronto.

JAMES R. MEURER, Instructor of Sociology and Anthropology; A.B., Calvin College; M.A., Bowling Green State University.

THELMA M. MILLER, Assistant Professor of Home Economics; A.B., Berea College; M.S., University of Tennessee.

HERBERT C. MILLS, Assistant Instructor of Geology; A.B., Vanderbilt University; M.S., North Carolina State.

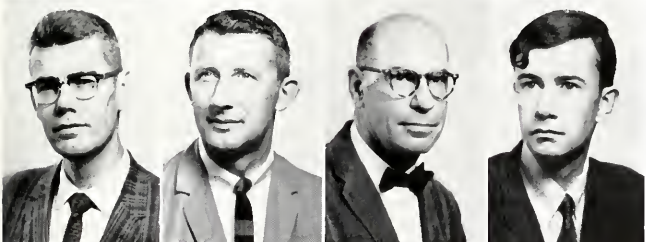

JOHN A. MOORE, Associate Professor of Modern Languages; B.S., Davidson College; M.A. and Ph.D., University of North Carolina.

ROGER D. NEILSON, Instructor of Physical Education for Men; B.S., East Stroudsburg State College; M.S., Syracuse University.

FRASER NEIMAN, Professor and Head of Department of English; A.B., Amherst College; M.A. and Ph.D., Harvard University.

CHARLES C. NICKERSON, Instructor in English; A.B., Harvard University; B.Litt., Oxford University.

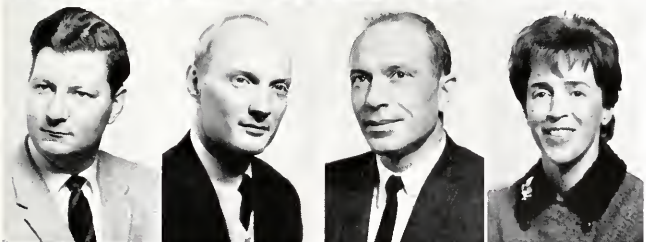

DIETRICH ORLOW, Assistant Professor of History; A.B., Ohio University; M.A. and Ph.D., University of Michigan.

RICHARD B. OTIS, Instructor in Modern Languages; A.B., University of Washington.

STEPHEN P. PALEDES, Assistant Professor of Music; A.B. and M.A., American University.

MARIA ROBREDO PALMAZ, Lecturer in Modern Languages; A.B., National Institute of Modern Languages, Buenos Aires; M.A., University of Cordova, Argentina; Diploma de Culture Francaise Contemporaine, University of Paris.

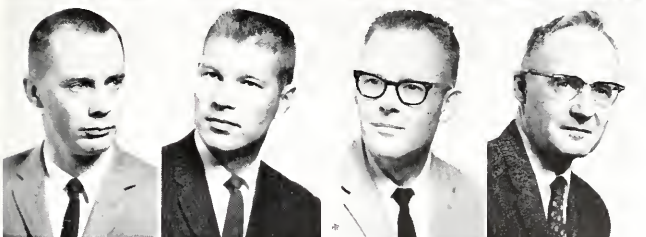

GLENN A. PEARCE, Instructor in Philosophy; A.B., College of William and Mary.

ROBERT A. PEDIGO, Associate Professor of Biology; B.S., Butler University; M.A. and Ph.D., Emory University.

DWYNAL B. PETTENGILL, Associate Professor of Government; A.B. and M.A., University of Florida; Ph.D., The Johns Hopkins University.

ARTHUR W. PHELPS, Professor of Law, Marshall-Wythe School of Law; A.B., Washington and Lee University; M.A., Ohio State University; LL.B., University of Cincinnati; LL.M., Columbia University.

FACULTY

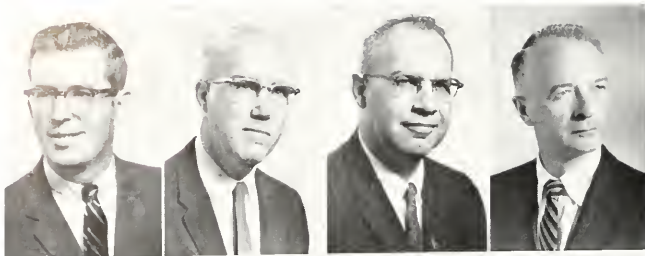

WILLIAM H. PHILLIPS, Lecturer in Fine Arts; B.Arch., Auburn University.

JOHN S. QUINN, Professor of Business Administration; B.S., State College, Salem, Massachusetts; M.C.S., Boston University; M.B.A., Harvard Business School; C.P.A.

CHARLES L. QUITMEYER, Professor of Business Administration; A.B., College of William and Mary; M.B.A., Harvard University; Ph.D., Columbia University.

MARCEL REBOUSSIN, Associate Professor of Modern Languages; Professorat de Francais, Ecole Normale Supérieur de St. Cloud; M.A., Columbia University; Agrége des Lettres, Sorbonne, Paris.



WILLIAM T. REECE, Associate Professor of Business Administration; B.S. and M.B.A., University of North Carolina; C.P.A.

THOMAS L. REYNOLDS, Professor of Mathematics; B.S., Guilford College; M.A. and Ph.D., University of North Carolina.

EDWIN H. RHYNE, Associate Professor of Sociology and Anthropology; B.S., Clemson College; M.A. and Ph.D., University of North Carolina.

PATRICK RILEY, Instructor in Education, A.B. and M.Ed., College of William and Mary.



GORDON B. RINGGOLD, Professor of Modern Languages; A.B., Denison University; M.A., Middleburg College; Ph.D., Georgetown University.

SHIRLEY G. ROBY, Assistant Professor of Physical Education for Women; B.S., Longwood College; M.F.A., University of North Carolina.

JAMES M. ROBERTY, Associate Professor of Government; A.B. and M.A., University of Washington; Ph.D., University of Wisconsin.

CARL ROSEBERG, Associate Professor of Fine Arts; B.F.A. and M.F.A., State University of Iowa.



FRAN M. RUCKER, Instructor in Physical Education for Women; B.S. and M.Ed., Kent State University.

GEORGE J. RYAN, Professor and Head of Department of Ancient Languages; A.B. and M.A., St. Louis University; Ph.D., University of Michigan.

H. GRANT SAMPSON, Visiting Associate Professor in English; A.Mus., McGill University; A.B. and M.A., Bishop's University; Ph.D., Michigan State University.

ANTHONY L. SANCETTA, Professor of Economics; A.B., Western Reserve University; M.S. and Ph.D., Columbia University.

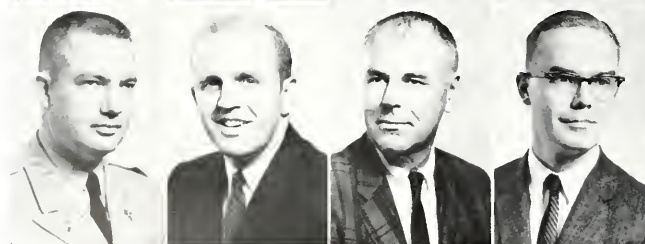

WILLIAM C. SANDERS, Assistant Professor of Military Science; A.B., North Georgia College.

JAMES W. SAWYER, Assistant Professor in Theatre and Speech; A.B., Bates College; M.S., Syracuse University.

HOWARD SCAMMON, Associate Professor and Acting Head of Theatre and Speech; A.B., College of William and Mary; M.A., Northwestern University.

RICHARD B. SHERMAN, Assistant Professor of History; A.B., Harvard University; M.A., University of Pennsylvania; Ph.D., Harvard University.

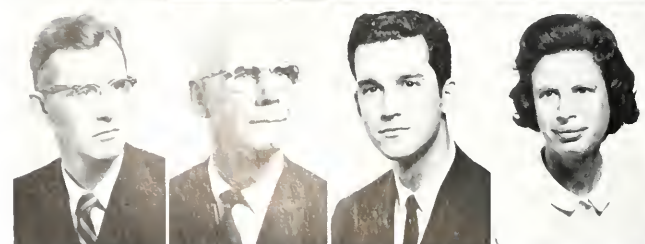

LEROY W. SMITH, Associate Professor in English; A.B., The American University; M.A., George Washington University; Ph.D., Duke University.

ROBERT E. SMITH, Associate Professor of Physics; A.B., Allegheny College; M.A., University of North Carolina.

RUSSELL SPARLING, Instructor in English; A.B., Arlington State College, M.A., Duke University.

JOANNE S. SQUIRES, Acting Assistant Professor of Psychology; B.S., Ohio University; M.S. and Ph.D., University of Pittsburgh.

FACULTY

FRANK J. STAROBA, Assistant Professor of Theatre and Speech; A.B., DePauw University; M.A., Northwestern University.

E. BLYTHE STASON, JR., Assistant Professor of Law; A.B., M.A., and LL.B., University of Michigan; LL.M., Harvard University.

HOWARD STONE, Professor of Modern Languages; A.B., Pomona College; M.A., Claremont College; Ph.D., University of California.

JOYCE STONE, Lecturer in Mathematics; A.B., Old Dominion College.



MARIE E. STROHHOFER, Instructor of Modern Languages; A.B., University of Saskatchewan, Canada; M.A., Yale University.

DABNEY STUART, Instructor in English; A.B., Davidson College; M.A., Harvard University.

JOHN W. SYKES, Assistant Professor of Education; B.S., New York State College; M.Ed., University of Virginia.

LAVONNE TARLETON, Instructor in Chemistry; B.Ch.E., Cornell University.

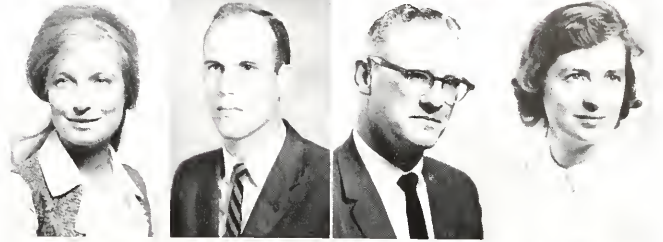

THADDEUS W. TATE, Associate Professor of History; A.B. and M.A., University of North Carolina; Ph.D., Brown University.

CHARLES LEWIS TAYLOR, Assistant Professor of Government; A.B., Carson-Newman College; M.A., and Ph.D., Yale University.

C. RICHARD TERMAN, Assistant Professor of Biology; A.B., Albion College; M.S. and Ph.D., Michigan State University.

THOMAS THORNE, Associate Professor and Head of Department of Fine Arts; B.F.A., Yale University.



HOWARD PAUL TRAVIS, Instructor of Theatre and Speech; A.B. and M.A., University of Michigan.

F. DONALD TRUESEDELL, Professor and Head of the Department of Music; B.M. and M.M. in Composition, and M.M., in Piano, University of Michigan; A.M.D., University of Rochester.

ANNE SHELTON TYLER, Instructor of Modern Languages; A.B., Randolph-Macon Women's College; M.A., Columbia University.

C. R. VARNER, Associate Professor of Music; B.M. and M.M.



MAYNARD J. WEBER, Basketball and Wrestling Coach; B.S., Winona State College.

HAZEL H. WEIDMAN, Assistant Professor of Sociology and Anthropology; B.Sc., Northwestern University; M.A., and Ph.D., Radcliffe College.

BRUCE WELCH, Assistant Professor of Biology; A.B., Auburn University; Ph.D., Duke University.

ROBERT E. WEISII, Associate Professor of Physics; B.S., Georgetown University; Ph.D., Pennsylvania State University.



JAMES P. WHYTE, Professor of Marshall-Wythe School of Law; A.B., Bucknell University; M.A., Syracuse University; LL.B., University of Colorado.

ALMA WILKIN, Associate Professor of Home Economics; B.S., Kansas State University; M.A., Teacher's College, Columbia.

STANLEY B. WILLIAMS, Professor of Psychology; A.B. and M.A., University of California and Los Angeles; Ph.D., Yale University.

J. H. WILLIS, Assistant Professor in English; Assistant to the President; A.B., University of Virginia; M.A., Columbia University.

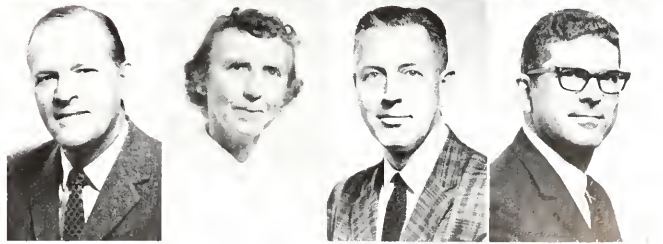

FACULTY

MARGARET WINDER, Assistant Professor of Education; B.S., Madison College; M.A., College of William and Mary.

R. G. WINTER, Professor of Physics; B.S., M.S. and D.Sc. Carnegie Institute of Technology.

MILTON R. WOFFORD, Capt., Assistant Professor of Military Science; B.S., United States Military Academy.

DUDLEY W. WOODBRIDGE, Chancellor Professor of Law; A.B., and J.D., University of Illinois.

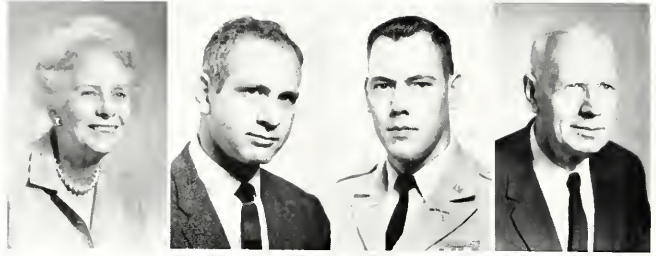

JOSEPH T. ZUNG, Associate Professor of Chemistry; B.S., University of Grenoble, France; A.B. and M.A., Urban University of Rome; Ph.D., University of Cincinnati.



Dr. C. R. Terman spends long hours on his population Ecology project.

The faculty of any college campus includes many varied interests, ideas, beliefs and approaches to a particular subject, all of which are essential to a well-rounded college community. These academic interests are carried outside the classroom with lectures, panel discussions, and individual research projects. The life of a faculty member, though academically oriented, allows for leisure fun and gaiety with such social events as teas, receptions, a Faculty Christmas Dance, and even the possibility of chaperoning various student dances.

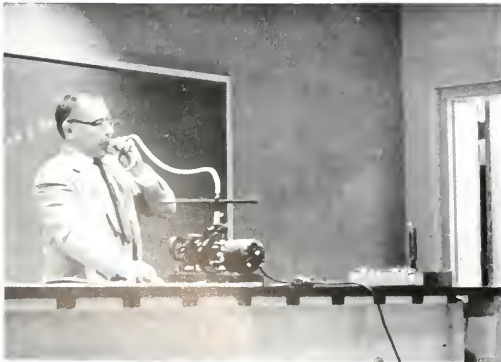

Dr. M. Pittman demonstrates the Doppler Effect in a classroom experiment.



Senor Gonzalez-Aboin proves the lot of a professor is not all academic.

CLASSES





T. KIRKUP, *vice president*; A. BASKERVILLE, *historian*;
M. MORRIS, *president*; M. ERSKINE, *secretary-treasurer*.

SENIOR CLASS OFFICERS

CLASS OF '65

Since our admittance to William and Mary, the Class of 1965 has been witness to a number of significant events. As freshmen, Dave Lutz represented us at the inauguration of the new college president, Davis Y. Paschall. Ken Hutchinson led the "wise fools" through a college year in which the student body began to grow appreciably. As juniors we mourned the tragic death of President Kennedy and joined with the rest of the College in the services in his honor. Senior year saw Craig Carlson usher in a new era of student government activity.

Yet, the significance of these events is overshadowed by the cherished recollections of comparatively unimportant occurrences. We remember the sincerity and hypocrisy of the men's smokers and girls' parties during rush. We remember "traying" down Barrett Hill on a February night. We remember crying about cafeteria food while we socialized in Tinker Hall. We remember cheering, and not cheering, at football games on Saturday afternoons. We remember the frequent No-Doz nights as well as the sudden thirst for knowledge at exam time. These are the events that will come to mind when someone mentions William and Mary to the alumni of the Class of 1965.

So now we must leave, although not without regret. Here we have spent thirty-two months of our lives—a long time. We have learned many things and forgotten many others. We have made some friends and perhaps we have fallen in love. We have criticized many practices while we formulated a value system. Here in a word, we have had a home. Even the most rational and unsentimental of us must admit that the time and the place can never be recaptured.

ABRAMO, PAUL L., Short Hills, New Jersey
A.B., Business Administration; Sigma Nu.

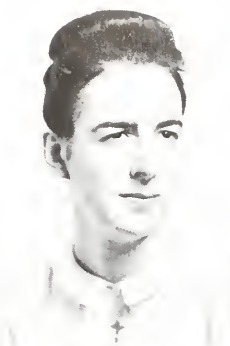

ACKFER, JEAN ELISABETH, Springfield, A.B.,
English; Phi Mu—Vice President; *Flat Hat*; Canter-
bury Association—Worship Chairman, Conference
Chairman; Student Religious Union.

ADAMS, FRANK WOODROW, JR., Lynchburg,
A.B., History; Kappa Delta Pi; Pep Club; French
Club; Baptist Student Union; Young Democrats
Club; Student Education Association.

ADAMS, JOHN RANDOLPH, Richmond, B.S.,
Pre-Medical; Theta Delta Chi—House Chairman,
Social Chairman; Orientation Group Leader; One
Week Planning Committee; Swimming Team—
Chaplain; Gymnastics Team; Intramural Sports.



ADAMS, LORELEI MIGNON, Arlington, A.B.,
Fine Arts; Chi Omega—Historian; Panhellenic
Council; COLONIAL ECHO; *The Royalist*; *William
and Mary Review*; Intramural Sports.

AIKEN, DAVID CLARK, Margate City, New
Jersey, A.B., History; Pi Kappa Alpha—Member-
ship Chairman; Intramural Sports.

ALLISON, JOHN WILLIAMS, Clinton, New
York, A.B., Government; Sigma Pi; Orientation
Group Leader; Student Association—Sophomore
and Junior; Young Republicans Club; Canterbury
Club; Pep Club; Intramural Sports.

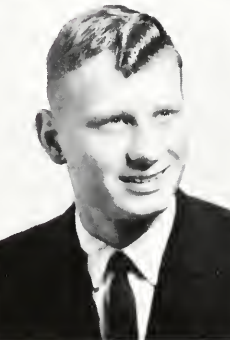

AMOS, JESSE FRANCIS, Rocky Mount, B.S.,
Biology; Phi Beta Kappa; Biology Club; Pep Club.

ANDERSON, BARBARA MARIE, Alexandria,
A.B., History; Kappa Delta—Standards Board
Chairman; Student Education Association—Re-
porter, Secretary; COLONIAL ECHO; *Flat Hat*; Pep
Club.

'65

ANDERSON, GWENDOLYN ANN, Annandale,
A.B., English; Chi Delta Phi; Alpha Lambda
Delta; Student Education Association; COLONIAL
ECHO; Baptist Student Union—Devotional Chair-
man, Council Member, Publicity Committee; Pep
Club; Transfer from Howard College.

ANDERSON, KATHERINE SCOTT, Richmond,
A.B., Fine Arts; Chi Omega—Publicity Chairman,
Personnel Chairman; COLONIAL ECHO; Varsity
Hockey Team; Intramural Sports; Transfer from
Centenary College for Women.

ANDERSON, MARCIA ELLEN, Richmond, A.B.,
French; Alpha Chi Omega—Assistant Rush Chair-
man, President; Pi Delta Phi; Kappa Delta Pi;
Orientation Sponsor; Jefferson Dormitory Counse-
lor; Intramural Sports; Le Cercle Francais—Vice
President; Student Education Association.

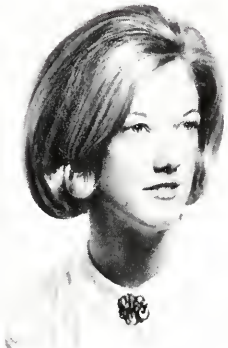

'65

SENIORS

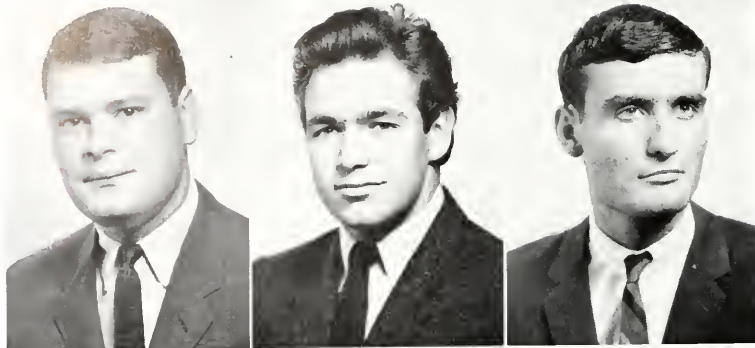

ANDRES, GARY GEORGE, Garwood, New Jersey. A.B., History.

ANDREWS, ROBERT JAMES, Cleveland, Ohio. A.B., English; Pi Lambda Phi; William and Mary Theatre—RICHARD III, TIME OF YOUR LIFE; William and Mary Players; THE FOUNDERS; Intramural Sports.

ANDRIALIS, ROBERT STANLEY, Saddle Brook, New Jersey. A.B., Accounting; Kappa Sigma; Orientation Group Leader; Varsity Basketball; Accounting Club; Newman Club.



ANSELL, CAROLYN HOPE, Virginia Beach. A.B., Elementary Education; Chi Omega.

ANTHONY, JAY ALAN, Hampton. A.B., Sociology; Pi Kappa Alpha—Rush Chairman; Orientation Group Leader; Scabbard and Blade; Distinguished Military Student; Freshman Football Team; Freshman Swimming and Diving Teams; Mermettes; Gymnastics Club; Gymnastics Team; Intramural Sports; Pep Club; Sociology Club.

ASCOLI, RICHARD V., Hopewell. B.S., Mathematics; Orientation Group Leader; William and Mary Theatre; Back-Drop Club; Projectionist Society—President; Campus Guides—Vice President.



AUDLEY, ROBERT FRANCIS, Arlington. A.B., Mathematics; Phi Kappa Tau—Athletic Chairman; WCWM; Cricket Team—Captain; Newman Club—Vice President, Activities Chairman.

AUGUST, SUE LAUGHON, Richmond. A.B., Spanish; Chi Omega—House President; Women's Dormitory Association—Dormitory Council; Intramural Sports; Spanish Club; Pep Club; Transfer from Queens College.

BABB, MILDRED ELSIE, Ivor. B.S., Mathematics; Kappa Delta—Magazine Chairman, Pledge Class Secretary; Barrett Dormitory—Secretary-Treasurer; *Flax Hat*; Campus Center Committee; Wesley Foundation; William and Mary Christian Fellowship.

SENIORS

BAER, HARRIET WELSH, Rock Hill, South Carolina. A.B., English; Chi Delta Phi—Vice President; Pi Delta Epsilon; *William and Mary Review*—Editorial Board, Editor; Publications Board—Secretary; Basketball Team; Fencing Team; Intramural Representative; Pep Club.

BAILEY, SARAH LEE, Lynchburg. A.B., Spanish; Women's Dormitory Association; Junior Varsity Hockey Team; Intramural Sports; Spanish Club; Pep Club.

BALL, JEAN FRANCES, Richmond. A.B., Secondary Education; Kappa Kappa Gamma—Historian, Panhellenic Council, Chandler Dormitory—Secretary-Treasurer, President; Junior Varsity Hockey; Junior Varsity Lacrosse; Intramural Sports; Intramural Representative—Barrett Dormitory.



BARDEN, ANNE CLEATON, Richmond, A.B., Latin; Kappa Alpha Theta—Sophomore Representative, Rush Chairman, President; Panhellenic Council—Inter-court Staples Committee; Phi Beta Kappa; Lambda Mu Mu; Mortar Board Secretary; Eta Sigma Phi—Secretary; Kappa Delta Pi; Alpha Lambda Delta; Student Association Representative—Chairman, Special Policies Committee, Ticket Committee; Orientation Sponsor; Landrum Dormitory—Secretary-Treasurer; COLONIAL ECHO; *Flat Hat*; Intramural Sports.



BARNES, RICHARD GARY, Richmond, A.B., History; Orientation Group Leader; Intramural Sports; Political Science Club; Canterbury Association.

BARRET, ELIZABETH CHERRY, Knoxville, Tennessee, A.B., Fine Arts; COLONIAL ECHO.

BARTON, MARY ELIZABETH, Towson, Maryland, A.B., Spanish; Kappa Delta—Social Service Chairman, Corresponding Secretary; Sigma Delta Pi—Secretary-Treasurer; *Flat Hat*; Spanish Club; Canterbury Club.



BARTON, NANCY LYNN, Arlington, A.B., Sociology; COLONIAL ECHO; Intramural Sports; Young Republicans Club; Pep Club; Transfer from Western Maryland College.

BARTON, WILLIAM IGLEHART, Arlington, A.B., Sociology; Sociology Club; Canterbury Association.

BARWICK, WILLIAM ALLEN, JR., Belleville, Illinois, B.S., Mathematics; Abelian Society—Executive Secretary; Spanish Club; Physics Club; Canterbury Club.

BASKERVILLE, ANN MEADE, Stony Creek, A.B., History; Delta Delta Delta—Pledge Class Secretary-Treasurer, Associate Float Chairman; Orientation Sponsor; Dur Week Committee; Student Association; Student Government Dance Committee; Class Officer—Historian; Chandler Dormitory Council, Landrum Dormitory Council; William and Mary Chorus; Intramural Sports.



BASSAGE, JAMES DIGOLIER, Homestead, Florida, A.B., Philosophy; Sigma Phi Epsilon—Pledge Trainer, Junior Marshall, Senior Marshall, Scholarship Chairman; Student Association; Orientation Group Leader; Dormitory Manager; Gymnastics Team; Intramural Sports; Philosophy Club.

'65



September brings new Seniors, new robes, and new uses for the Mortar Board tassels.

'65

SENIORS



BAXLEY, LAURA SUE, Newport News. B.S., Elementary Education; William and Mary Chorus; William and Mary Choir; Intramural Sports; Junior Varsity Hockey; Westminster Fellowship—Worship Chairman; William and Mary Campus Christian Organization—Witness Chairman; Student Education Association; Pep Club.

BAXTER, ALAN STONE, Silver Spring, Maryland. A.B., Philosophy; Theta Alpha Phi; William and Mary Theatre; WCWM Radio Announcer; Westminster Fellowship—President, Worship Chairman, Christian Action Chairman; Young Democrats Club; Philosophy Club.

BEAN, MARTHA SHERWOOD, Somerville, New Jersey. A.B., French; Alpha Chi Omega—Song Leader, House President; Pi Delta Phi—Vice President; Orientation Sponsor; William and Mary Chorus; William and Mary Choir; Canterbury Club—Secretary.



BEERS, JANET MARGARET, Arlington. A.B., English; Delta Delta Delta—Song Leader, Chaplain; Mortar Board—Vice President; Phi Beta Kappa; Merit Scholarship; William and Mary Chorus; William and Mary Choir; *William and Mary Review*—Managing Editor; Self-Study Committee of Student Opinion—Secretary; Wesley Foundation—Vice President, President; Student Religious Union—President.

BELL, JOHN PHILLIP, Gloucester, Massachusetts. A.B., Government; Lambda Chi Alpha—Vice President; ROTC—Battalion Staff, Scabbard and Blade; *Flat Hat*—Copy Editor, Editorial Associate, Associate Editor; Intramural Tennis Champion; Social Activities Committee; William and Mary Representative to MODERATOR.

BENNETT, ROBERT NORMAN, Virginia Beach. A.B., Physical Education; Dormitory Representative; Intramural Sports; Physical Education Majors Club.

BEYER, DAVID SAUNDERSON, Williamsburg. A.B., Philosophy.

BIRK, ANNE, Petersburg. B.S., Biology; Chi Omega—Vice President; Phi Beta Kappa; Alpha Lambda Delta.

BLAIR, ELEANOR SUE, Roanoke. B.S., Topical Science; Gamma Phi Beta; COLONIAL ENO; Basketball Team; Lacrosse Team; Gymnastics Team; Student Education Association.

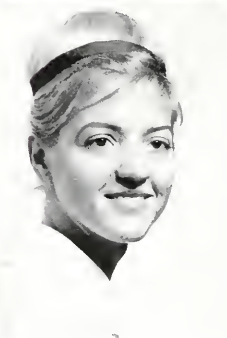

SENIORS

BLANDFORD, LUCY, Newport News. A.B., English; Theta Alpha Phi; William and Mary Theatre; Backdrop Club—President, Costume Designer; Wesley Foundation.

BLANTON, BEN ALBERT, JR., Richmond. A.B., Psychology; Lambda Chi Alpha—Pledge Trainer, Vice President of Pledge Class; Men's Honor Council—Vice Chairman; Orientation Group Leader; Indoor and Outdoor Track, Cross Country; Newman Club; Pep Club.

BLOUNT, VIRGINIA DEE, Petersburg. A.B., Psychology; Delta Delta Delta—Song Leader, Social Chairman; Psi Chi—Treasurer; William and Mary Chorus; Intramural sports; Women's Tennis Team; Psychology Club; Pep Club.



BOBERG, JOHN ROBERT, Valley Stream, New York. A.B., History; Pi Kappa Alpha—President; Shield and Diamond Correspondent; Interfraternity Council; Orientation Group Leader; Scabbard and Blade; Intramural Sports; Newman Club.

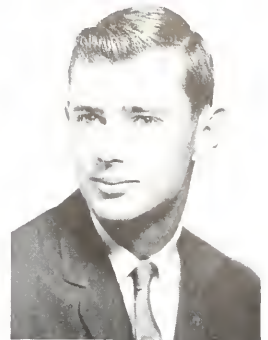
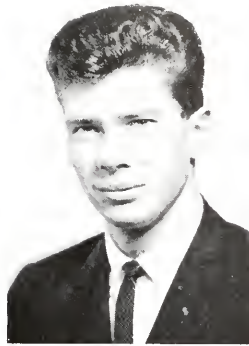

BOLICK, SANDRA JO, Charlottesville. A.B., French; Chi Omega—Secretary; Freshman Cheerleader; Orchestra; Intramural Sports; Pep Club; French Club.

BOLTON, LAWRENCE E., Garden City, New York. A.B., Government; Alpha Phi Omega; Orientation Group Leader; COLONIAL ECHO; Lutheran Student Association—President; Student Religious Union; Intramural Sports; Young Democrats.

BOYCE, ERNESTINE RENN, Portsmouth, A.B., Elementary Education; COLONIAL ECHO; WCWM; Student Education Association; Pep Club.

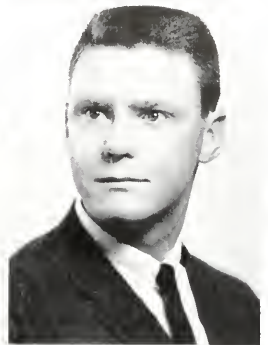

BOYD, MARTHA LEE, Williamsville, New Jersey. A.B., Psychology; Pi Lambda Phi—Recommendations Chairman; Mernettes.

BOYD, THOMAS WILLIAM, Ocean City, New York. A.B., Psychology; Pi Lambda Phi—Historian, Steward, Lodge Manager, Secretary; COLONIAL ECHO; Flat Hat; Intramural Sports; Psychology Club.

BRADLEY, DAVID CHARLES, Westbrook, Connecticut. A.B., French.

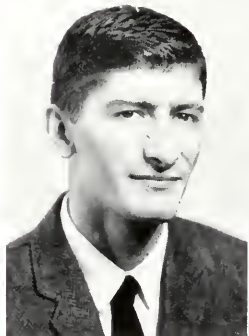

BRANCH, ELSIE JUDENE, Newport News, B.S., Chemistry.

BREWER, SHARON KATHLEEN, Lorton, A.B., Government; Alpha Chi Omega—Intramural Representative, Recommendations Chairman; Poster Committee; Lambda Chi Alpha Sweetheart; Intramural Sports; Pep Club.

'65

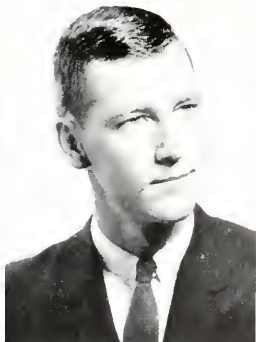

BRIGHT, PATRICIA DIANE, Arlington, A.B., History; Pi Beta Phi—Scholarship Chairman, House President; Kappa Delta Pi—Membership Chairman; Student Association; Flat Hat; Campus Center Committee; Intramural Sports; Student Education Association.

BROWN, ALAN PAUL, Pennington, New Jersey, A.B., Psychology; Flat Hat; Westminster Fellowship—Program Chairman, Vice President; ROTC—President's Award and Distinguished Military Student; Queen's Guard—Commander Drill Team; Psychology Club—Treasurer.

BROWN, CAROLYN SPENCER, Lynchburg, A.B., Fine Arts; COLONIAL ECHO; Flat Hat; Intramural Sports; Pep Club.

'65

SENIORS



BROWN, PAMELA KRAFT, Newport News, A.B., English; Kappa Alpha Theta; Lambda Mu Mu; Student Education Association; Transfer from Marjorie Webster Junior College.

BROWN, PRISCILLA ANN, Portsmouth, A.B., English; Kappa Alpha Theta—Pledge Trainer, Standards Chairman; Orientation Sponsor; Varsity Hockey.

BUNCH, SUSAN KATHARINE, Lynchburg, A.B., Elementary Education; Kappa Kappa Gamma—Secretary; Mermettes; Sweetheart of Lambda Chi Alpha; Intramural Sports.

BURKE, ELIZABETH HARDIN, Newport News, A.B., Sociology.

BURNETT, MARTHA OAKS, San Diego, California, A.B., Psychology; Kappa Alpha Theta—Vice President; Lambda Mu Mu—President; Phi Beta Kappa; Psi Chi; Mermettes; Student Association; Psychology Club; Young Republicans; Canterbury Club; French Club; Transfer from San Diego State College.

BURROWS, ELIZABETH ANN, Fort Totten, New York, A.B., English; Kappa Alpha Theta—Recording Secretary; Mermettes.

BURWELL, LOUISE MARROW, Newport News, A.B., Fine Arts; Student Association; Spanish Club—Treasurer; Young Democrats Club; Transfer from Christopher Newport Junior College.

BUSBEE, HOWARD JAMES, Falls Church, A.B., Accounting; Theta Delta Chi—Corresponding Secretary, President; Interfraternity Council—Editor of the *IFC Aegis*; Tau Kappa Alpha—Virginia State Vice President; Student Association; Orientation Group Leader; Intercollegiate Debate Council—Vice President; *Flat Hat*—Technical Editor, Senior Editor, Business Manager; Student Bar Association; Society for the Advancement of Management; Wayne F. Gibbs Accounting Club—Treasurer.

BUSCH, TRILBY, Munhall, Pennsylvania, A.B., English; Kappa Delta—Historian; Chi Delta Phi—Recording Secretary; William and Mary Theatre; William and Mary Chorus; Lutheran Student Association—Secretary-Treasurer.

SENIORS

BUSH, MARK ARTHUR, Falls Church, A.B., Business Administration; Circle K—Treasurer; Intramural Sports; WCWM.

CAMPAS, CYNTHIA LEROY, Williamsburg, A.B., French; Student Education Association; Newman Club; Transfer from Gwynedd-Mercy College.

CANADY, NORA PATRICIA, Hampton, A.B., Mathematics; Delta Delta Delta—Treasurer.



CARLSON, CRAIG BURNHAM, St. Louis, Missouri. A.B., English; Theta Delta Chi—President; Omicron Delta Kappa—Outstanding Sophomore Award, Vice-Chairman; Student Association—President; Chief President's Aide; Honor Council; Orientation Group Leader; Publications Committee; General Cooperative Committee; Varsity Tennis—Captain.

CARTER, COURTNEY MORTON, Charleston, South Carolina. A.B., English; Phi Beta Kappa; Theta Alpha Phi; Merit Scholarship; William and Mary Chorus; William and Mary Theatre.

CHABOT, BRIAN FRANK, Las Vegas, Nevada. B.S., Biology; Queen's Guard; Biology Club—President; Chemistry Club.

CHADWICK, WAYNE SEXTON, Falls Church. B.S., Chemistry; Phi Kappa Tau—House Manager; ROTC—Distinguished Military Graduate, Flight Program; Intramural Sports.

CHAPPELL, GEORGE BRINN, Virginia Beach. A.B., Mathematics; Lambda Chi Alpha—Intramurals Manager, Projects Chairman; Eta Sigma Phi; Freshman Baseball; Intramural Sports; Pep Club.

CHEATNAM, WADE WARDELL, Williamsburg. A.B., Sociology; Pi Kappa Alpha—Alumni Secretary, Pledge Trainer; Queen's Guard.

CHERRYMAN, BEATRICE W., Virginia Beach. A.B., Sociology; Barristers' Brides—President; Southeastern Law Review Conference Program Committee; Transfer from Stephens College.

CHESHIRE, BONNIE LEE, Martinsville. A.B., Fine Arts; Delta Delta Delta—Activities Chairman, Publicity Chairman; COLONIAL ECHO; William and Mary Chorus; Freshman Cheerleader; Majorette; Orchestis; Intramural Sports; Pep Club.

CHICHESTER, MARY ERVIN, Wilmington, Delaware. A.B., Psychology; Landrum Dormitory Council—Secretary-Treasurer; Varsity Hockey; Psychology Club.

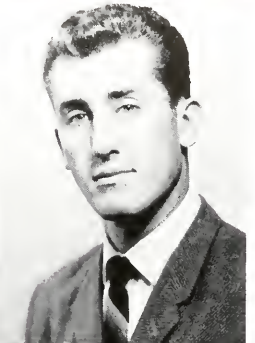
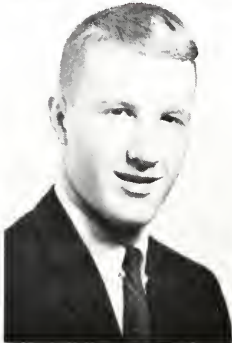
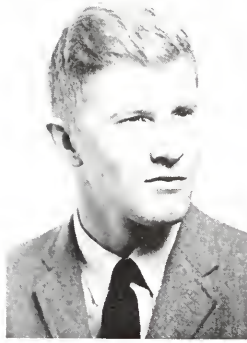

'65



"Meet Coach Levy Night" shed interesting highlights on new football tactics and techniques.

'65

SENIORS



CLARK, CHARLES ROBERT, Trumbull, Connecticut, B.S., Physics; Newman Club; Rifle Team; Pep Club.

CLEMENTS, CHARLES CLINTON EVANS, Lynchburg, A.B., French; Eta Sigma Phi; French Club.

CODDINGTON, PEGGY WAYNE, Williamsburg, A.B., Psychology; Kappa Delta—Art Chairman, Guard; COLONIAL ECO; Flat Hat; Intramural Sports; Westminster Fellowship; Psychology Club; Pep Club.

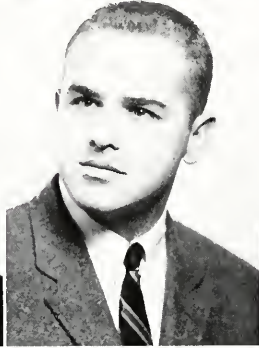

COKER, KENNETH WAYNE, Waverly, A.B., History; Student Education Association; Pep Club.

COLEMAN, TUCKER S., Gate City, A.B., Business Administration; Sigma Alpha Epsilon.

COLIN, THOMAS JEFFERSON, Great Neck, New York, A.B., English; Alpha Epsilon Pi; Transfer from The George Washington University.

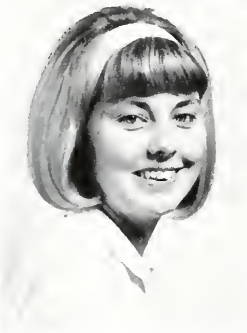

COLLINS, MARY SUSAN, Martinsville, A.B., English; Chi Omega; William and Mary Chorus; William and Mary Choir; Majorette; Fencing Club; Varsity Basketball; Intramural Sports.

COOK, ELIZABETH ANN, Emporia, A.B., German; Barrett Dormitory—Vice President, President; Women's Dormitory Association; German Club—Publicity Chairman; Keplar Sweetheart.

COOKE, PAMELA MARSHALL, Kilmarnock, A.B., Elementary Education; Kappa Kappa Gamma—Assistant Social Chairman, Music Chairman; Student Association; Sweetheart of Theta Delta Chi; Student Education Association—Social Chairman; Intramural Sports; Pep Club.

SENIORS

COPPARI, Nanci Lynne, Newport News, A.B., English; Alpha Chi Omega—Activities Chairman, Corresponding Secretary; Chi Delta Phi; Intramural Sports.

CORBIN, THOMAS RIBBLE, Warrenton, A.B., History; Student Education Association; Pep Club.

CORNETTE, JAMES ARCHIE, JR., Newport News, A.B., Philosophy; Phi Beta Kappa.

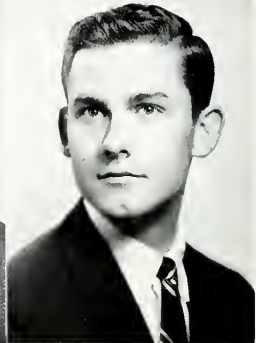
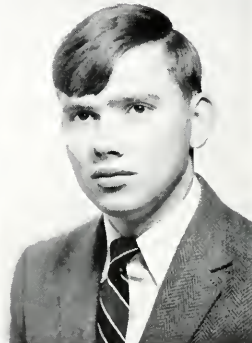

COX, HERBERT OLIVER, JR., Smithfield, A.B., Music; Alpha Phi Omega—Historian; Queen's Guard—Commander Drum and Bugle Corps; William and Mary Band; Rifle Team—Freshman and Varsity.

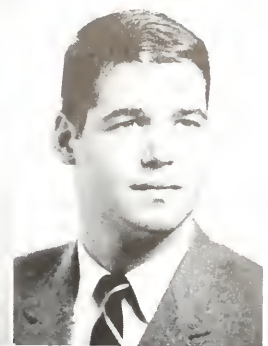
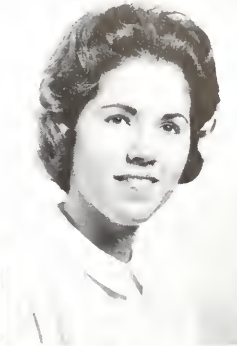
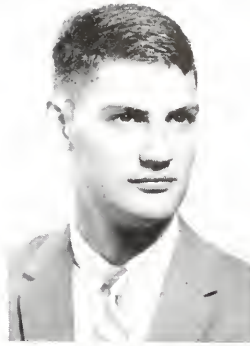

CREEKMAN, PATRICIA MAY, Amundale, A.B., Secondary Education; Student Education Association; German Club.

CULP, CLYDE E., III, Blue Point, New York, A.B., Business Administration; Sigma Alpha Epsilon—Vice President; Interfraternity Council—Treasurer; Student Association; Dormitory Council; Society for Advancement of Management—Coordinator; Intramural Sports; Freshman Basketball; Accounting Club.

DALTON, MARY ANN, Pulaski, B.S., Biology; COLONIAL ECHO; Women's Athletic Association—Basketball Manager; Girls Tennis Team; Wesley Foundation; Biology Club; Pep Club.

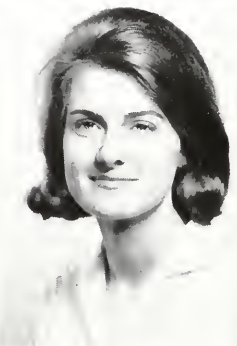

DARNELL, ALICE ELIZABETH, Big Stone Gap, A.B., Sociology; William and Mary Band.

DASHIELL, ELIZABETH ANNETTE, London, England, A.B., Elementary Education; Women's Honor Council; Student Education Association; Transfer from Endicott College.

DAVID, RUTH VIRGINIA, Williamsburg, A.B., Elementary Education.



DAVIS, DAVID GWYNN, JR., Newport News, A.B., Education; William and Mary Debate Council; William and Mary Theatre—RICHARD III; Student Education Association; French Club; Baptist Student Union; Transfer from Bluefield Junior College.

DAVIS, KATHRYN LLOYD, Bowling Green, A.B., Geology; Kappa Delta Pi—Treasurer; Flat Hat; Baptist Student Union—Student Center Chairman, Social Chairman, Service Chairman, Member-at-Large to Virginia State Executive Council; Women's Basketball Team; Women's National Basketball Official; Geology Club; Student Education Association.

'65

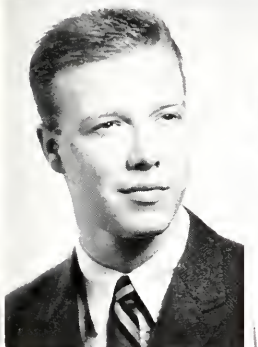

DAVIS, STEPHEN C., Hyattsville, Maryland, A.B., Philosophy; Kappa Sigma; Orientation Group Leader; Intramural Sports.

DEBELL, TRACY LEE, Morganton, North Carolina, A.B., English; Kappa Alpha Theta; Phi Beta Kappa; Alpha Lambda Delta; Orientation Sponsor.

DEBOE, JOEL A., Hampton, A.B., Philosophy.

'65

SENIORS



DELANEY, DABNEY OSBUN, Silver Springs, Maryland. B.S., Mathematics; Chi Omega—President, Panhellenic Representative; Women's Dormitory Association; Jefferson Dormitory Counselor; Miss William and Mary Finalist; Mermettes; Varsity Basketball; Varsity Lacrosse; All-State Lacrosse Team; Abelian Society; Pep Club.

DELIGIANNIS, MICHAEL A., Franklin, Pennsylvania. A.B., Business Administration; Society for the Advancement of Management—Treasurer.

DEMAKES, THOMAS LOUIS, Lynn, Massachusetts. A.B., Economics; Kappa Sigma; Society for the Advancement of Management; Intramural Sports.



DESILETS, RONALD LEE, Shelby, Ohio. B.S., Chemistry; Chemistry Club; Cricket Team.

DETTMER, DIANNE MARIE, Levittown, Pennsylvania. B.S., Mathematics; Gamma Phi Beta—Song Chairman, Treasurer; Mortar Board—Treasurer; Ludwell House President; Dormitory Council; William and Mary Chorus; William and Mary Choir; William and Mary Theatre Box Office; *Flat Hat*; Orientation Sponsor; Newman Club; Women's Dormitory Association—Vice President.

DIEHL, NANCY JANE, Yorktown. B.S., Mathematics; Abelian Society; Chemistry Club; Transfer from Mary Washington College.



DIXON, MARGARET ANNE, Hopewell. A.B., Elementary Education; Theta Alpha Phi—Historian; *COLONIAL ECHO*—Assistant Business Manager, Business Manager; William and Mary Theatre—Chairman of Box Office; Intramural Sports.

DORSET, LINDA ANNE, Sparrows Point, Maryland. A.B., Government; Mermettes—Historian, Secretary; William and Mary Theatre; Lutheran Student Association—Vice President, Secretary-Treasurer, Regional Treasurer.

DUKE, MELINDA CATHERINE, Norfolk. A.B., Elementary Education; Delta Delta Delta—Assistant Pledge Trainer, Recording Secretary; Orientation Sponsor; *COLONIAL ECHO*; Student Association; Tennis Team; Intramural Sports; Pep Club.

SENIORS

DUNAWAY, BARBARA JEAN, Newport News. A.B., English; Kappa Kappa Gamma—Assistant Treasurer, Treasurer; Junior Class—Secretary-Treasurer; Orientation Sponsor; Student Association; Miss William and Mary Contestant; Women's Athletic Association—Intramural Representative.

DUPUY, GEORGE McVICAR, McLean. A.B., Sociology; Lambda Chi Alpha; Interfraternity Council; Dormitory Manager; Student Association; Orientation Group Leader; *COLONIAL ECHO*; William and Mary Choir; Backdrop Club.

EDMAN, JOY DIANE, Newport News. A.B., English; Chi Omega—Assistant Pledge Trainer, Pledge Trainer; Dormitory Council; Transfer from Bowling Green State University.



EDWARDS, BONNIE KEAY, Fort Lauderdale, Florida. A.B., Sociology; Delta Delta Delta; William and Mary Chorus; William and Mary Choir; Student Center Program Committee.



EDWARDS, DIANA LEE, Colorado Springs, Colorado. A.B., Spanish; Exchange Program to National University of Mexico; Dormitory Council; Spanish Club; International Relations Club.

EDWARDS, JAMES F., JR., Arlington. A.B., Government; Sigma Alpha Epsilon.

EDWARDS, MARILYN M., Glen Allen. A.B., English; Kappa Alpha Theta.

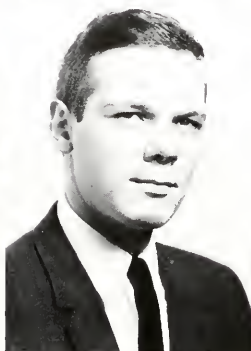

EGSETH, ANDREW O., Huntington, New York. A.B., Government; Political Science Forum.

ELLIS, EDWARD K., Hampton. B.S., Geology; Geology Club—Chairman; Young Republicans Club; Biology Club; Chemistry Club; Pep Club; Freshman Football—Assistant Manager.

ELLIS, JOSEPH JOHN, III, Arlington. A.B., Philosophy; Theta Delta Chi—Vice President, Rush Chairman, Scholarship Chairman; Phi Beta Kappa; Orientation Group Leader; Outstanding ROTC Sophomore and Junior, Distinguished Military Student; Scabbard and Blade; ROTC Academic Award; *Flat Hat*; Intramural Sports; Newman Club—Secretary.

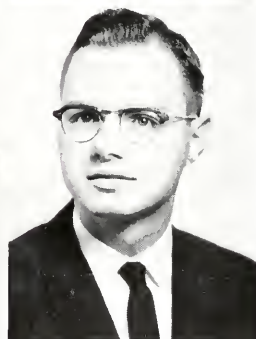
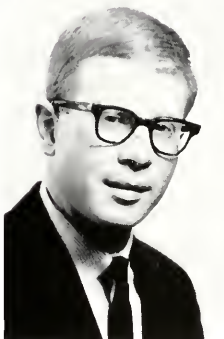

ENGLISH, JEANNE LOUISE, Richmond. A.B., Sociology; Delta Delta Delta Historian, Vice President; Chi Delta Phi—Secretary-Treasurer; *Flat Hat*; William and Mary Chorus; Orientation Sponsor; Sweetheart of Sigma Pi; Campus Center Art and Poster Committee; Intramural Sports; Pep Club.

ENRIGHT, WILLIAM MAURICE, Wattsville. A.B., English; Baptist Student Union—Treasurer, Sunday School Chairman.

'65



Senior Day at Matouka—a welcome relief for sober senior students.

'65

SENIORS

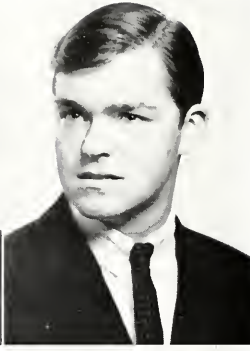
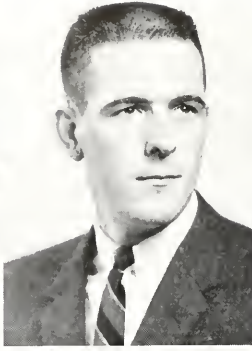

ERSKINE, MARY MARGARET, Arlington, A.B., Psychology; Pi Beta Phi—Pledge Supervisor; President's Aide; Orientation Sponsor; Ludwell House President; Women's Dormitory Association; Class Officer—Secretary-Treasurer; Homecoming Court; Student Publications Committee—Chairman; Newman Club.

EVERETT, FREDERICK W., Sparta, New Jersey. A.B., Economics; Sigma Pi.

EWIG, THOMAS ALEXANDER, Irvington, New York. A.B., Business Administration; Kappa Alpha; Society for the Advancement of Management—Vice President; Canterbury Club.

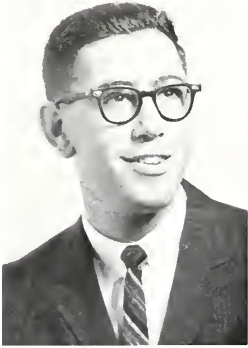

FARB, EDWARD IRA, Livingston, New Jersey. A.B., Mathematics; Dormitory Manager; COLONIAL Echo—Sports Editor; Balfour-Hillel Club—Vice President, Treasurer; Student Religious Union; Abelian Society; Intramural Sports.

FAUERBACH, CATHY S., Williamsburg, A.B., Fine Arts; Transfer from University of North Carolina.

FAUST, MARY MARDEN, Arlington. A.B., Government.

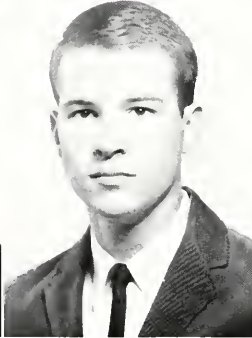
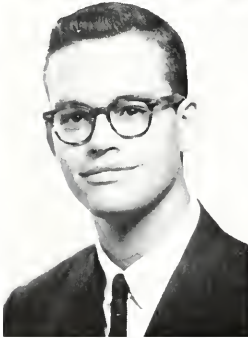

FAZAR, WILLARD RANDOLPH, Falls Church, B.S., Psychology; *William and Mary Review*—Editorial Board; *Flat Hat*; *Royalist*—Editorial Board; William and Mary Theatre; Backdrop Club; William and Mary Band; WCWM; Psychology Club; Wesley Foundation; Young Democrats.

FECTEAU, JOSEPH THEODORE, JR., Gainesville. B.S., Physics; William and Mary Student Section of the American Institute of Physics—Vice President, President; Abelian Society; WCWM; Rifle Team; Newman Club; Pep Club.

FENNELLY, LAURENCE WILLIAM, Winter Park, Florida. A.B., English; *Flat Hat*; Canterbury Club; Young Republicans.

SENIORS

FERGUSON, SCOTT K., Burlington, Ontario, A.B., Psychology; Kappa Alpha; Omicron Delta Kappa—President; Orientation Group Leader—Head; Dormitory Manager; President's Aide; ROTC—Brigade Commander; Seaboard and Blade—Vice President; Varsity Track; Society for the Advancement of Management.

FITZHUGH, MARIE ANTHONY, Ridgefield Park, New Jersey. A.B., Spanish; Chi Omega—Social Chairman; COLONIAL Echo; Varsity Hockey; Spanish Club; Pep Club.

FLETCHER, FRANCIS E., JR., Huntington, New York. A.B., Economics; Kappa Sigma—President; Freshman Swimming Team; Newman Club.



FOREHAND, HERSEY CECIL, Alexandria, A.B., Psychology; Alpha Phi Omega; WCWM.

FORETICH, ERIC ANTHONY, Newport News, B.S., Biology; Young Republicans Club; Track Team; Intramural Sports; Transfer from Lynchburg College.

FORSTBAUER, SANDRA SUZANNE, Palmyra, A.B., Modern Languages; Sigma Delta Pi—President; Ludwell House President; Dormitory Council; Women's Dormitory Executive Council; Orchestra—Choreographer; Spanish Club—Secretary, Vice President; William and Mary Christian Fellowship; Varsity Basketball; Intramural Sports; Intramural Joint Board.

FRAYSER, SUZANNE GARNETT, Richmond, A.B., Sociology; Pi Beta Phi—Assistant Treasurer, Treasurer; Phi Beta Kappa; Eta Sigma Phi—Treasurer; Student Association; *Flat Hat*; Intramural Sports—Manager's Board; Pep Club.

FREEMAN, DIANE ELIZABETH, Fort Richardson, Alaska, B.S., Mathematics; Chi Omega—Courtesy Chairman; Orientation Sponsor; William and Mary Chorus; Pep Club.

FREEMAN, JEAN MASON, Arlington, A.B., Government; Delta Delta Delta—President of Pledge Class, Activities Chairman, Rush Chairman, President; Orientation Sponsor; Representative of Judicial Council; Freshman Cheerleader; Homecoming Court; Homecoming Queen; ROTC Court; Miss William and Mary.

FRENCH, MARY BLAKE, Alexandria, A.B., English; Chi Delta Phi; Pi Delta Epsilon; *The William and Mary Review* Exchange Editor, Managing Editor; *Flat Hat*; Young Democrats—Vice President; Student Committee on Concerts and Lectures; Barrett Dormitory Council; William and Mary Representative on *Madoiselle* College Board; Philosophy Club; Pep Club.

FULLER, JOHN DWIGHT, Alexandria, A.B., Business Administration; Sigma Phi Epsilon—President; Interfraternity Council; Scabbard and Blade—President; Dormitory Council.

FUREY, MARGUERITE, Boston, Massachusetts, A.B., Mathematics; Gamma Phi Beta House President, Corresponding Secretary, Historian; Phi Beta Kappa; Alpha Lambda Delta; Orientation Sponsor; *COLONIAL ECHO*; William and Mary Theatre Box Office; Newman Club; Intramural Sports.

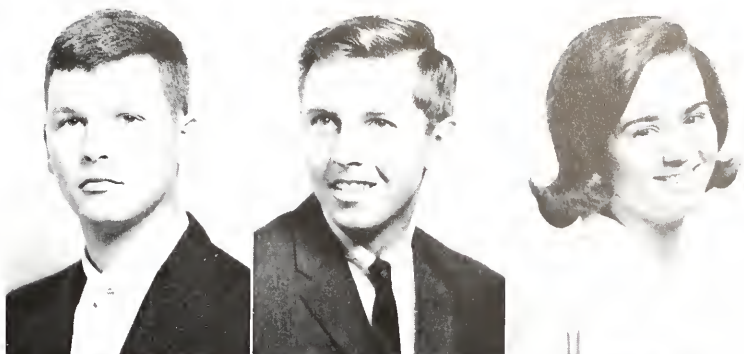

'65



FURR, RICHARD MICHAEL, Salem, A.B., Psychology; Lambda Chi Alpha—Ritualist; Orientation Group Leader; *COLONIAL ECHO* Advertising Manager, Editorial Board; Psychology Club; Intramural Sports.

GAINES, ROBERT ANDERSON, Roanoke, A.B., Theatre and Speech; William and Mary Theatre; Backdrop Club.

GALE, WALTER FRANCIS, Southampton, New York, B.S., Topical Science; Orientation Group Leader; Dormitory Council; Cromwell Scholarship; Intramural Sports; Biology Club.

'65

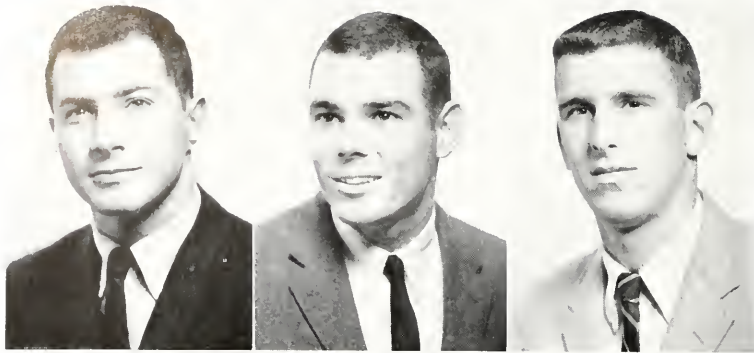

SENIORS

GARDO, THOMAS EDWARD, Williamsburg. A.B., Government; Sigma Pi; Orientation Group Leader; Student Association—Elections Chairman; *Flat Hat*—Sports Editor, Associate Editor; Transfer from Lynchburg College.

GARTNER, PETER STANLEY, Sanford, North Carolina. A.B., Business Administration; Freshman Track; Society for the Advancement of Management.

GATES, MARSHALL STEVEN, Roanoke. A.B., Sociology; Sigma Pi; Orientation Group Leader; Student Association; COLONIAL ECHO; Intramural Sports.

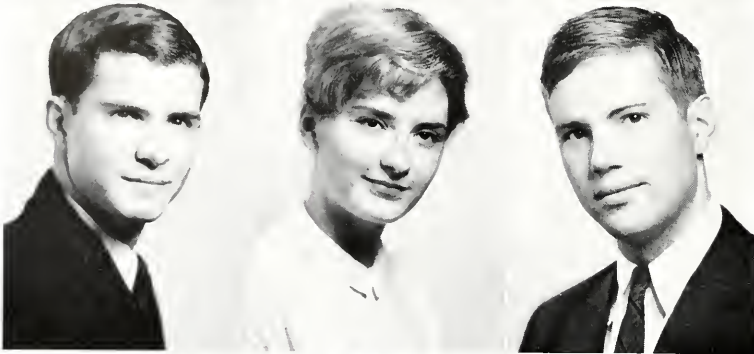

GATES, ROBERT MICHAEL, Wichita, Kansas. A.B., History; Alpha Phi Omega—President; Dormitory Manager; Dormitory Council; Orientation Group Leader; *William and Mary Review*—Business Manager; Young Republicans.

GEBHART, ELIZABETH WALKER, Alexandria. A.B., French; Chi Omega—Song Leader; Pi Delta Phi—President; Orientation Sponsor; Dormitory Counselor; William and Mary Chorus; William and Mary Choir; William and Mary Theatre; Backdrop Club—Choral Director, Secretary; Intramural Sports; Fencing Team; French Club; Spanish Club.

GEORGE, HENRY HARMAN, Richmond. A.B., Business Administration; Kappa Sigma—Secretary, Vice President; Student Association—Vice President; Elections Committee—Chairman; Distinguished Military Student; Scabbard and Blade; Freshman Baseball; Varsity Baseball; Intramural Sports.

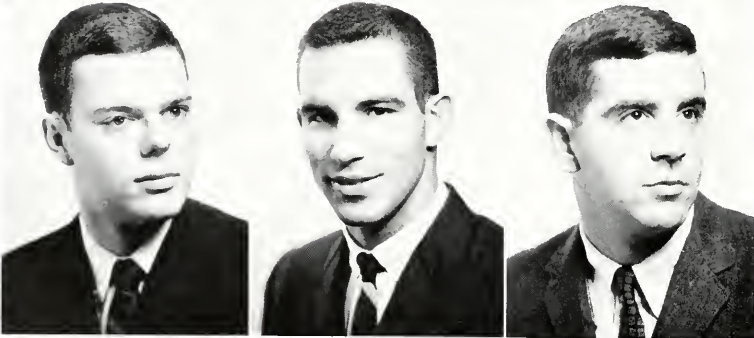

GIRARDI, DAVID DODD, Hawthorne, New Jersey. A.B., Spanish; Eta Sigma Phi; Spanish Club; Student Education Association; William and Mary Band; Canterbury Club—Chairman of Worship Committee.

GOODHART, RAYMOND ROBERT, Honolulu, Hawaii. A.B., Psychology; Lambda Chi Alpha—Social Chairman; Orientation Group Leader; Rifle Team.

GOODMAN, ALLAN JAY, Norfolk. B.S., Pre-Medical; Pi Lambda Phi—Historian; Biology Club; Intramural Sports; Gilded Cage Club Balfour-Hillel Club.

SENIORS

GOODMAN, DAVID WAYNE, Roanoke. A.B., History.

GOODRIDGE, JULIA LAWSON, Norfolk. A.B., Education; Gamma Phi Beta—Historian, Photography; Student Education Association.

GORDON, HAYDEN HERBERT, Hampton. B.S., Physics; Kepler—Vice President; Phi Beta Kappa; Alpha Phi Omega—President, Vice President; Sigma Pi Sigma—Vice President; Orientation Group Leader; American Institute of Physics; Pep Club.



GREAVES, JAMES LOUIS, Cromwell, Connecticut, B.S., Biology; Queen's Guard; Young Republican's Club; Clayton-Grimes Biology Club; Chemistry Club; Pep Club.



GREEN, FRANCES DREWRY, Richmond, A.B., Philosophy; Pi Delta Epsilon; William and Mary Theatre Box Office Assistant; Backdrop Club—Secretary; WCWM—Director of Traffic and Continuity; *Mademoiselle* College Board Representative; Philosophy Club—Secretary; Pep Club.



GREENE, MARY ELLEN, Charles City, A.B., Elementary Education; Student Education Association; Varsity Hockey; Intramural Sports.

GRILLO, ELIZABETH JOYNER, Falls Church, A.B., English; Pi Delta Epsilon; *William and Mary Review*; William and Mary Theatre Box Office Assistant.



GROOM, LINDA ELSIE, Hopewell, A.B., Art History; Pi Delta Epsilon; *Colonial Echo*—Class Staff, Business Staff, Organizations Editor; *Flat Hat*; William and Mary Theatre Box Office Assistant; Spanish Club; Intramural Sports; Pep Club.

GROSHONG, SARAH SUSANNE, Newport News, A.B., English; *Flat Hat*; Canterbury Club; Pep Club.



GWALTNEY, ANNE WARREN, Surry, A.B., Ancient Languages; Eta Sigma Phi; Backdrop Club; William and Mary Theatre; Transfer from Virginia Internout.

HARDY, FREDERICK COCK, Hampton, B.S., Mathematics.

HARDY, SALLY LYONS TALIAFERRO, Hampton, A.B., Mathematics; Kappa Alpha Theta; Lambda Mu Mu; Panhellenic Council; Orientation Sponsor.

'65



Homecoming—in true William and Mary style

165

SENIORS



HARRIS, CAROLYN BENNETT, Altavista. A.B., English; William and Mary Chorus; William and Mary Choir; Young Republicans Club.

HARRIS, LINDA LEE, Newport News. B.S., Biology; Young Democrats; Pep Club; Biology Club.

HARRISON, ELIZABETH ANNE, Chesapeake. B.S., Biology; Biology Club; Intramural Sports.



HARTLESS, RAY LAWSON, Newport News. B.S., Chemistry; William and Mary Band; Chemistry Club.

HAUSLEIN, FERDINAND ALBERT, JR., St. Clair Shores, Michigan. A.B., Economics; Sigma Alpha Epsilon—Pledge Trainer, Historian; Intramural Sports; Economics Club.

HAWK, JESSE WILLIAM, JR., Newport News. B.S., Psychology; Pi Delta Epsilon—President; Alpha Phi Omega; WCWM—News Director, Chief Announcer, Program Director.

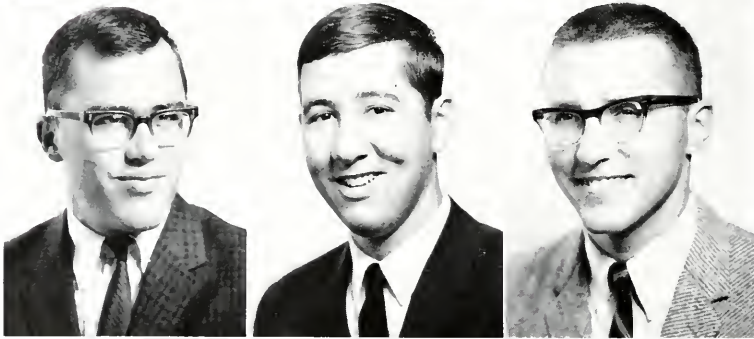

HAZARD, GEORGE FRANKLIN, Vienna. B.S., Chemistry; Chemistry Club; Pep Club; Intramural Sports.

HELSLANDER, PHILLIP DAVIS, Williamsburg. A.B., History.

HENDERSON, ARTHUR PEARCE, JR., Portsmouth. A.B., Accounting; Pi Kappa Alpha; Dormitory President; Accounting Club; WCWM.

SENIORS

HILL, TUCKER HERRIN, Richmond. A.B., Fine Arts; Phi Kappa Tau—Secretary; Freshman Class Officer. Vice President; Young Republicans Club; Backdrop Club.

HINES, GLENMORE VADEN, Chattanooga, Tennessee. B.S., Psychology; Kappa Delta—Assistant Art Chairman, Social Chairman, President; Panhellenic Council; Psi Chi—President; Orientation Sponsor; Dormitory Council; William and Mary Orchestra; Intramural Sports; Psychology Club—Secretary; COLONIAL Echo; Canterbury Association; Pep Club.

HODGES, MARGARET LEE, Roanoke. A.B., History; Kappa Kappa Gamma—Float Chairman, Scholarship Chairman; Pi Delta Epsilon; COLONIAL Echo Business Staff, Class Staff, Associate Editor, Editor-in-Chief; Publications Committee; Freshman Cheerleader; Intramural Sports; Lambda Chi Alpha Sweetheart.



HOIBERG, CHARLES PETER, Amundale, B.S., Chemistry; Sigma Pi; Chemistry Club; Intramural Sports.

HOLIMON, JAMES LOUIS, Williamsburg, B.S., Chemistry; Sigma Alpha Epsilon; Fred E. Hammel Memorial Scholarship; Varsity Football; Intramural Sports; Transfer from General Motors Institute.

HOLLAND, EVERETT WARREN, JR., Roanoke, B.S., Physics; Pi Tau Chi; Circle K Club; William and Mary Band; Wesley Foundation—Financial Secretary, Treasurer; American Institute of Physics—Student Section Treasurer; Young Democrats; Intramural Sports.

HOLLOWELL, THOMAS PARMELE, Burlington, Iowa, A.B., Accounting; Sigma Pi—Secretary-Treasurer of Pledge Class, Treasurer, President; Interfraternity Council—Chairman Housing Committee; Wayne F. Gibbs Accounting Club—President; *Flat Hat*.

HOPSON, BARBARA DIAN, Richmond, A.B., Mathematics; Alpha Chi Omega—Scholarship Chairman; Kappa Delta Pi—Vice President; Orientation Sponsor; Jefferson Dormitory Counselor; Women's Athletic Association—President; Student Association; COLONIAL ECHO—Women's Sports Editor, Theme Editor; Abelian Society; Varsity Basketball; Intramural Sports.

HOSKINS, JOYCE FAYE, Halifax, A.B., Elementary Education; Pi Beta Phi—Activities Chairman; Miss William and Mary Finalist; Miss Williamsburg; Head Majorette; COLONIAL ECHO; Student-Faculty Dance Committee; Student Education Association; Westminster Fellowship; Intramural Sports.

HOWARD, JOSEPH LEWIS, JR., Falls Church, A.B., History.

HOWELL, THOMAS NELSON, Burke's Garden, A.B., Business Administration; Society for the Advancement of Management; Transfer from Bluefield College.

HUDGINS, GLENDA J., Elberton, Georgia, A.B., Secondary Education; Delta Delta Delta—Sponsor Chairman, Song Leader; Orchestra; Homecoming Committee; French Club; Student Education Association; Transfer from University of Nebraska.

'65

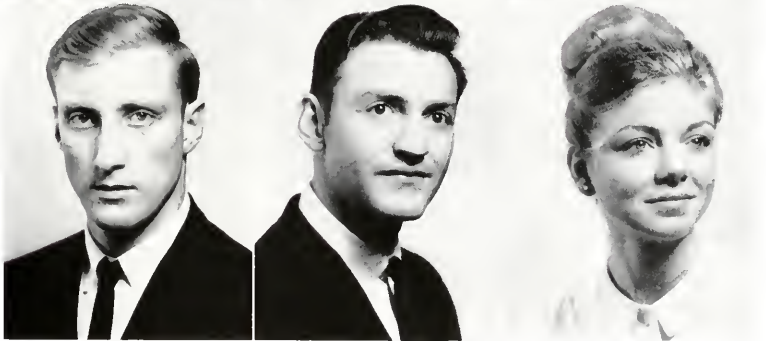
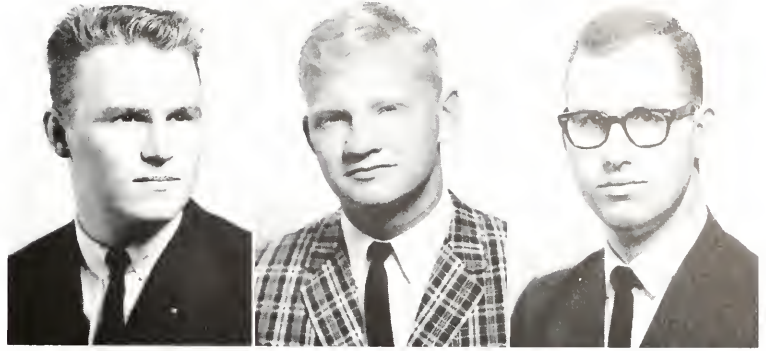

HUGHES, EUGENE T., Newport News, A.B., Business Administration.

HURLEY, WILLIAM JOHN, Weymouth, Massachusetts, A.B., Physical Education; Sigma Phi Epsilon; Orientation Group Leader; ROTC Brigade Executive Officer, Distinguished Military Student; Reserve Officers Association Award; Scabbard and Blade; American Ordnance Association; Track Team; Cross Country; Intramural Sports.

HUTCHINSON, JOHN KENNETH, Brecksville, Ohio, B.S., Psychology; Theta Delta Chi—Treasurer; G. B. C. Secretary-Treasurer; Sophomore Class President; Freshman Assemblyman; William and Mary Theatre; Psychology Club; Freshman Swimming Team; Intramural Sports.

'65

SENIORS

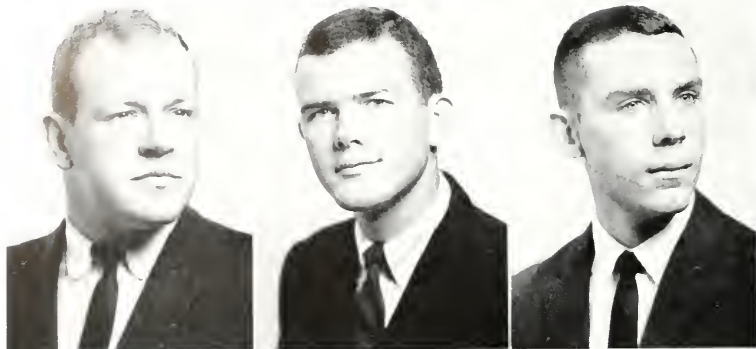

INGLE, NED C., JR., South Boston. A.B., Fine Arts; Sigma Nu—Reporter, Marshall, Sentinel; Dormitory Council; Campus Center Staff; Freshman Track; Varsity Football.

JESTER, JOHN NELSON, JR., Chincoteague. A.B., Physical Education; Queen's Guard; Seabard and Blade; Intramural Sports; Physical Education Majors' Club.

JOHNSON, ERNEST LEWIS, III, Williamsburg. B.S., Mathematics; Queen's Guard—Commander; Keplar; Baptist Student Union—President.

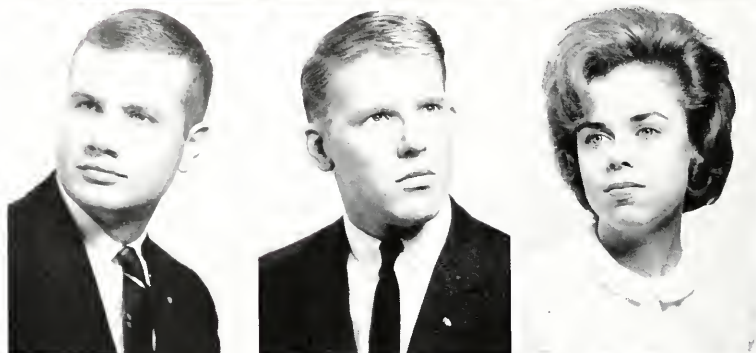

JOHNSON, JOHN CLIFFORD, JR., Falls Church. A.B., Business Administration; Sigma Pi; Orientation Group Leader; Freshman Dormitory Council; Society for the Advancement of Management; Young Republicans; Intramural Sports; Canterbury Association.

JONES, LEONARD A., JR., Whitesboro, New York. B.S., Physics; Lambda Chi Alpha; Interfraternity Council—Secretary; Freshman Indoor and Outdoor Track; Varsity Indoor and Outdoor Track; Intramural Sports; Physics Club; Newman Club; Pep Club.

JONES, PEGGY LEIGH, Suffolk. A.B., Mathematics; Kappa Delta—Sergeant at Arms; *Flat Hat*; Student Education Association; Abelian Society.



KABLER, ANNE WHITTINGTON, Gatun, Canal Zone. A.B., Sociology; Kappa Alpha Theta; Orientation Sponsor; Student Committee on Concerts and Lectures.

KERBY, MARY LYNNE, Arlington. A.B., English; Alpha Chi Omega—First Vice President, Pledge Trainer; Dormitory Counselor; Intramural Sports; Newman Club.

KETTNER, DORIS DIANE, Arlington. A.B., English; Kappa Delta—Reference Chairman, Guard; Women's Varsity Basketball Team; Student Education Association; Newman Club; Pep Club.

SENIORS

KIRKUP, THOMAS J., III, Clinton, New York. A.B., Economics; Sigma Pi; Senior Class Vice President; Orientation Group Leader; Student Association; Dormitory Council; Cricket Team; Young Republicans Club; Wesley Foundation.

KIRSSIN, JO ELLEN, Shippensburg, Pennsylvania. A.B., Psychology; Alpha Chi Omega; Panhellenic Council—President; Ludwell House—President; Women's Dormitory Association; Orientation Sponsor; Student Association; Psi Chi—Vice President; Psychology Club; Junior Varsity Hockey.

KNIGHT, CLARENCE EDWARD, III, Newport News. A.B., History; Transfer from Christopher Newport College.



KORMAN, JAMES WILLIAM, Washington, D. C. A.B., History; Pi Lambda Phi—President; Pledge Trainer, Social Chairman, Athletic Chairman; Orientation Group Leader; Intramural Sports.



KORTY, PEGGY JO, Riverdale, Maryland. B.S., Biology. Alpha Lambda Delta; Phi Beta Kappa; George Blow Merit Scholarship; Elisha Parmele Merit Scholarship; Orientation Sponsor; WCWM; Biology Club—Secretary; Pep Club.

KRAEMER, RICHARD CHARLES, Hawthorne, New Jersey. B.S., Chemistry; Sigma Nu—Rush Chairman, Pledge Trainer; Interfraternity Council—President, Aegis Staff; President's Aide; Orientation Group Leader; Dormitory Manager; Dormitory Council; Student Association—General Cooperative Committee; American Institute of Physics; Chemistry Club; Pep Club; Intramural Sports.

KROWE, VELMA ROSE, Deltaville. A.B., English; *Flat Hat*; Transfer from University of Maryland.



LACHENMEYER, CHARLES WILLIAM, Brooklyn, New York. B.A., Sociology; Phi Beta Kappa; Pi Delta Phi—Vice President; Orientation Group Leader; Dormitory Manager; Freshman and Varsity Swimming Teams.

LACY, NANCY BYRD, Halifax. B.A., Elementary Education; Kappa Kappa Gamma—House President; Campus Center Art and Poster Committee; Mermettes; Student Education Association.

LAM, ISABELLA K. T., Phnom-Penh, Cambodia. B.S., Chemistry; Chemistry Club.

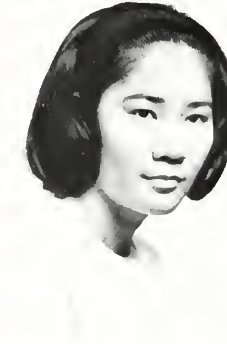
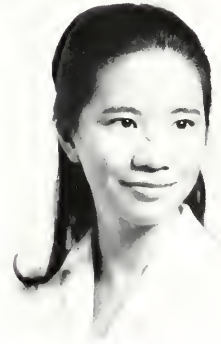

LAM, OLIVIA K. A., Phnom-Penh, Cambodia. A.B., Fine Arts.

LAND, MARY WILSON, Petersburg. A.B., History; Kappa Delta; *COLONIAL ECHO*; *Flat Hat*.

'65

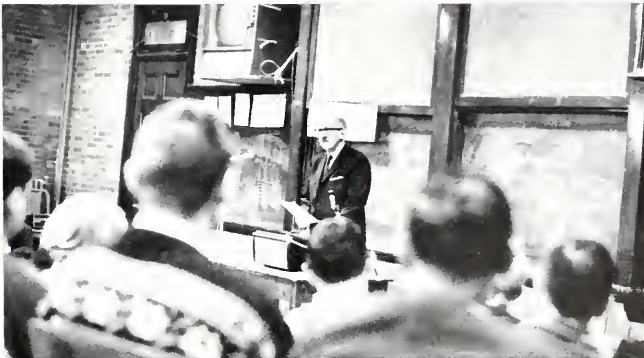

Marshall-Wythe Symposium brings varied topics and insights to William and Mary.

'65

SENIORS

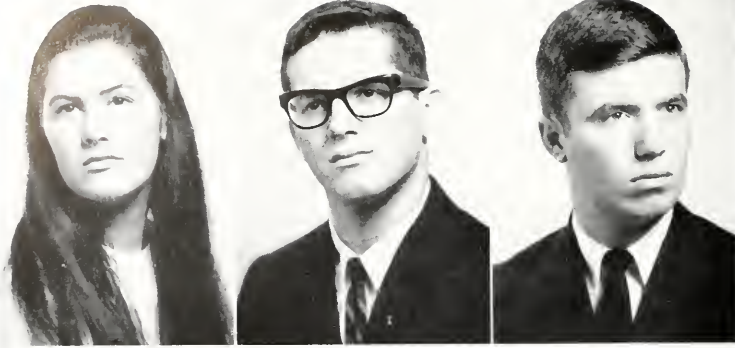

LANE, LINDA KATHERINE, Philadelphia, Pennsylvania. B.S., Biology; Phi Beta Kappa; National Science Foundation Grant for Undergraduate Research in Biology; Biology Club.

LANE, THOMAS ANDREW, Philadelphia, Pennsylvania. B.S., Pre-Med.; Pi Lambda Phi; Freshman Swimming Team; Chemistry Club.

LANKFORD, RAYMOND HUDSON, JR., Franklin. A.B., Government; ROTC—Battalion Staff; Distinguished Military Student; Scabbard and Blade; Young Democrats Club; Pep Club.



LAWSON, CHARLES STUART, Keysville. A.B., Accounting; Cross Country Team—Manager; Track Team—Manager; Accounting Club; Pep Club.

LEEF, MARTHA, Alexandria. A.B., Elementary Education; Pi Beta Phi—Magazine Chairman, Assistant Rush Chairman, Membership Chairman; Freshman Cheerleader; Varsity Cheerleader; COLONIAL ECHO; Student Education Association; Pep Club—Secretary, Publicity Chairman; Intramural Sports.

LEPORE, FRANK CARL, JR., Little Silver, New Jersey. A.B., Fine Arts; Theta Alpha Phi—Treasurer; COLONIAL ECHO; *Flat Hat*; *William and Mary Review*; Backdrop Club.



LEROY, RICHARD KING, Scottsville, New York. A.B., English; Campus Guide—President; *Flat Hat*; The Projectionist Society—Vice President; Student Government Advisory Committee; William and Mary Theatre; Canterbury Club.

LIEB, BERNARD JOSEPH, Arlington. B.S., Physics; Sigma Pi Sigma—Treasurer; Orientation Group Leader; American Institute of Physics; Newman Club.

LITCHFIELD, HARRY EDMUND, III, Trautnton, Massachusetts. A.B., Ancient Languages; Keplar—Rush Chairman; Eta Sigma Phi; Alpha Phi Omega—Treasurer; Orientation Group Leader; Queen's Guard; William and Mary Choir—State Manager, President; Backdrop Club; Young Republicans; Canterbury Club; Pep Club.

SENIORS

LITTLE, JAMES HALL, Columbia, South Carolina. A.B., History; Theta Delta Chi.

LLEWELLYN, RHYNS GRIFFIN, Falls Church. A.B., Psychology; Freshman Tennis; Psychology Club; Intramural Sports.

LUTHER, EDWIN CORNELIUS, III, Bluefield. A.B., Business Administration; Kappa Sigma; Interfraternity Council; Society for Advancement of Management; Intramural Sports.



LUTZ, DAVID LEWIS, Kokomo, Indiana. A.B., Economics; Sigma Phi Epsilon—Pledge Class President, Guide; Interfraternity Council; Freshman Class President; Orientation Group Leader; Student Senate Committee; Student Association; Young Republicans Club; Wesley Foundation; Intramural Sports.



LYNCH, DONNA BOATWRIGHT, Richmond, A.B., English; Delta Omicron—Treasurer; William and Mary Choir; WCWM.

MACINTOSH, PETER, Oak Park, Illinois. A.B., History; Lambda Chi Alpha—Intramural Manager, Vice President, President; Interfraternity Council—Chairman of House and Grounds Committee; Orientation Group Leader; Vice President of Junior Class; Swimming Team—Co-Captain; Mermettes; COLONIAL ECHO; Flat Hat.

MADDREY, JANE BOYKIN, Ivor. A.B., Psychology; Eta Sigma Phi; Psi Chi; Intramural Sports.



MAHONE, CLAUDIA JOYCE, Newport News, A.B., English.

MANN, JUDITH LEE, Arlington, A.B., Government; Gamma Phi Beta—Social Secretary; Mermettes—Historian, Production Manager; Intramural Sports.

MANNING THOMAS K., Richmond, A.B., Business Administration; Sigma Alpha Epsilon; Orientation Group Leader.



MARCUS, LYNNE RENEE, Media, Pennsylvania. A.B., French; Kappa Kappa Gamma—President; Pi Delta Phi; Orientation Group Leader; Mermettes; Hockey Team; Lacrosse Team; COLONIAL ECHO.

MARKS, ALVIN BAGBY, JR., Waynesboro, A.B., Philosophy; Lambda Chi Alpha Rush Chairman, Scholarship Chairman; Orientation Group Leader; COLONIAL ECHO; Philosophy Club.

'65

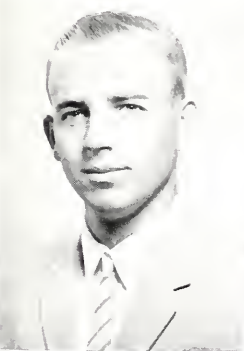

MARTIN, SAMUEL TRAVIS, Richmond, A.B. History; Keplar Alumni Secretary; Cheerleader, Flat Hat; Pep Club; Canterbury Club.

MASSEY, ARTHUR J., Newport News, B.S., Chemistry; Chemistry Club; Student Affiliate of the American Chemical Society; Intramural Sports; Transfer from Queens College of the City University of New York.

MASSEY, RODGER MILTON, Danville, A.B., History; Young Democrats Club; Student Education Association; Backdrop Club; Le Cercle Francais; Canterbury Club.

'65

SENIORS

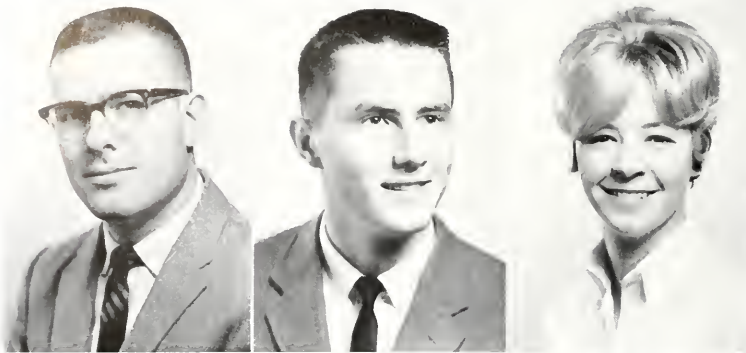

MASTBROOK, DAVID WRIGHT, Arlington. B.S., Chemistry; Chemistry Club; Student Affiliate to the American Chemical Society; Christian Fellowship; Transfer from Bob Jones University.

MAYTNER, DAVID MICHAEL, Winnetka, Illinois. A.B., History; Theta Delta Chi—Athletic Chairman, President; Orientation Group Leader; Freshman Basketball and Baseball; Intramural Sports; Interfraternity Council Representative.

MCANENY, LESLIE KYLE, Cornwall-On-Hudson, New York. A.B., Psychology; Pi Beta Phi—Courtesy Chairman; Interfraternity Queen; ROTC Court; Homecoming Court; Finalist in Miss William and Mary Contest; Mermettes; Tennis Team; Intramural Sports.



Mc CARTHY, JAMES JOHN, Falls Church. A.B., Philosophy; Sigma Phi Epsilon; Young Democrats—Sergeant-at-Arms; Philosophy Club; Intramural Sports.

McCROSKEY, JILL, Knoxville, Tennessee. A.B., Psychology; Kappa Alpha Theta; Phi Beta Kappa; Alpha Lambda Delta; Psi Chi; Psychology Club; Mermettes; Intramural Sports.

McDERMOTT, BARBARA LOUISE, Portsmouth. B.S., Topical Science; Alpha Chi Omega—House Treasurer; Orientation Sponsor; Jefferson Dormitory Counselor; *Flat Hat*—Feature Editor, Editorial Assistant, Sorority Columnist; Junior Varsity Basketball; Newman Club—Publicity Chairman, Program Chairman; Student Education Association; Intramural Sports.



McDONALD, MAURICE EARLE, III, Richmond. A.B., Government; Political Science Club; Newman Club; Intramural Sports.

McGHEE, CAROL MARSHALL, Martinsville. A.B., Music.

McGURRIN, KATHLEEN LOIS, Arlington. A.B., Sociology; Alpha Chi Omega—Treasurer; COLONIAL ECHO; *Flat Hat*; Abelian Society; Sociology Club; Newman Club; Intramural Sports.

SENIORS

McKNIGHT, FAYNE GEEN, Hampton. A.B., Elementary Education; Transfer from Christopher Newport Junior College.

McMAHON, PATRICIA D., Atlanta, Georgia. B.S., Mathematics; Kappa Delta—Magazine Chairman, Assistant Treasurer, Treasurer, Convention Delegate; William and Mary Theatre—Costume Assistant; Backdrop Club; Head of Costume Department; William and Mary Chorus; Women's Basketball—Assistant Manager, Co-Manager; Psychology Club; Abelian Society.

MEAGHER, LAURA LARFE YOUNGBLOOD, Arlington. A.B., English; Kappa Kappa Gamma—Treasurer, Outstanding Junior Award; Chi Delta Phi; Kappa Delta Pi; Mortar Board; Student Association—Inter-Club Council; *Flat Hat*—Sorority Columnist; Newman Club—President, Publicity Chairman; Campus Center Publicity Committee; Intramural Sports; Pep Club.



MEDINGER, BERYL ELISE, Falls Church, A.B., Sociology; Gamma Phi Beta—Social Chairman; Greek Weekend Court; Sociology Club; Backdrop Club.

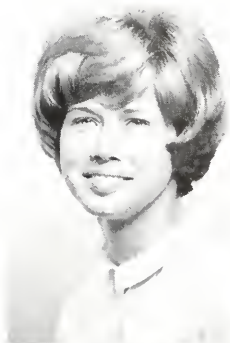

MERCER, WILLIAM JOHN, Portsmouth, Rhode Island. A.B., Ancient Languages; Sigma Alpha Epsilon—Social Chairman; Intetraternity Council—Social Chairman; Intramural Sports.

MESIMER, LINDA ELLEN, Newport News, A.B., Elementary Education; *Flat Hat*; Lutheran Student Association; Student Education Association; Intramural Sports.

MEUSHAW, LYNN BLACKWELL, Alexandria, A.B., English; Kappa Kappa Gamma—Registrar, Pledge Trainer; Freshman, Sophomore, Junior Class Officer—Secretary-Treasurer; Student Association—Secretary-Treasurer; Orientation Group Leader; *COLONIAL Echo*; Student-Faculty Dance Committee; Mermettes; Newman Club—Program Chairman.

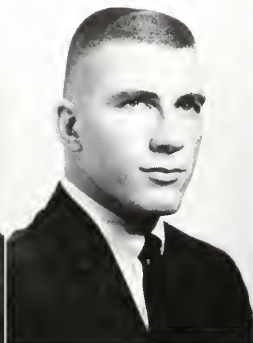
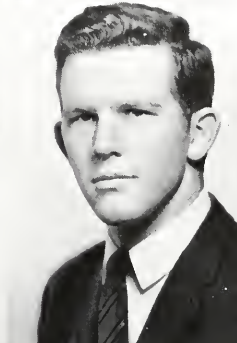
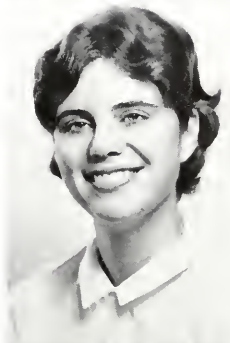

MILLER, BRUCE CUMMINGS, Jenkintown, Pennsylvania, A.B., English.

MILLER, SAMUEL R., Palmyra, Pennsylvania, A.B., Physical Education; Varsity Football; Physical Education Majors' Club.

MITKIEVICZ, NANCY MARIE, Williamsburg, B.S., Mathematics; Alpha Chi Omega—Historian; Student Education Association; Abelian Society; Newman Club; Intramural Sports; Transfer from Mary Washington College of the University of Virginia.



MOHR, HENRY G., JR., Hampton, A.B., Education.

MONTROSS, RIDGELY RALMA, Falls Church, A.B., History; Alpha Chi Omega—Publicity Chairman, Carnation Club; Panhellenic Council—Publicity Chairman; *COLONIAL Echo*; *Flat Hat*; William and Mary Chorus; Lacrosse Team; Intramural Sports.

'65



The traditions of William and Mary—President Pischall, his corn-cob pipe, and an umbrella.

'65



SENIORS

MORRIS, MARTIN MATTHEW, JR., Lynchburg, A.B., Sociology; Kappa Sigma—Outer Guard; Eta Sigma Phi; Senior Class Officer—President; Student Association; Dormitory Council; Orientation Group Leader; Chairman of Inter-Club Council; Varsity Basketball—Co-Captain; Intramural Sports; Varsity Club; Pep Club.

MORRISON, JANET NEIL, Williamsburg, A.B., Elementary Education; Alpha Chi Omega—Chaplain; Student Education Association; Intramural Sports; Pep Club.

MOSER, EUGENE P. JR., Newport News, A.B., English; Queen's Guard; Rifle Team; Young Republicans Club.



MOYER, JOHN ALBERT, Lake Wales, Florida, A.B., Physical Education; Freshman and Varsity Baseball; Physical Education Majors' Club; Intramural Sports.

MOYER, VIRGINIA ROSE, Toano, A.B., English.

MOZLESKI, JAN, Medford Lakes, New Jersey, A.B., Business Administration; Pi Kappa Alpha—Treasurer; Society for the Advancement of Management; Freshman and Sophomore Track; Intramural Sports; Wesley Foundation; Young Democrats Club.



MULLINS, REBECCA ELLEN, Clintwood, A.B., Elementary Education; COLONIAL ECHO; Student Education Association; Psychology Club.

MUNSEY, DONNA JEAN, Norton, A.B., Elementary Education; Gamma Phi Beta—First Vice President; *Flat Hat*—Exchange Editor; Baptist Student Union—Social Chairman; Student Education Association; Intramural Sports.

MURPHY, JAMES McDONOUGH, East Williston, New York, A.B., Government; Sigma Phi Epsilon—Social Chairman; Intramural Sports.

SENIORS

MYATT, BETSY LEE, Alexandria, A.B., Elementary Education; Kappa Delta Pi—Ritual Chairman; Gymnastics; Cheerleader; Orchestra; Transfer from the University of Wisconsin.

NASH, JOSEPH HERMAN, JR., Dahlgren, B.S., Biology.

NELSON, BENJAMIN GRAY, Petersburg, A.B., History; Transfer from Richard Bland College.



NEVINS, JOEL FRANCIS, Silver Spring, Maryland. B.S., Biology; Pi Kappa Alpha Scholarship Chairman; Biology Club; Pep Club.

NEWBELL, JOHN LESLIE, Glen Burnie, Maryland. B.S., Biology; Queen's Guard; Biology Club; Freshman Baseball Team.

NICCOLI, PATRICIA GIORE, Vienna, A.B., Mathematics; Kappa Kappa Gamma; Orientation Group Leader; Newman Club—Publicity Chairman.

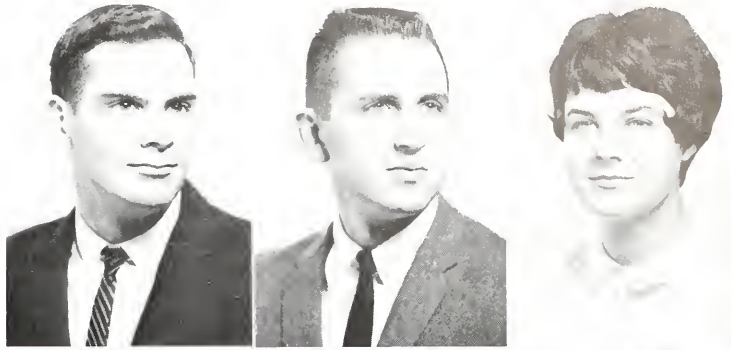

NICHOLS, KENNETH BURL, JR., Petersburg, A.B., Psychology; Alpha Phi Omega—Recording Secretary, Second Vice President, First Vice President; William and Mary Choir.

NICKEL, JEFFREY B., Livingston, New Jersey. B.S., Chemistry; Kappa Sigma.

NIEDER, LINDA REID, Norfolk, A.B., English, Gamma Phi Beta—Intramural Representative; Panhellenic Council; COLONIAL ECHO—Literary Editor; Intramural Sports.

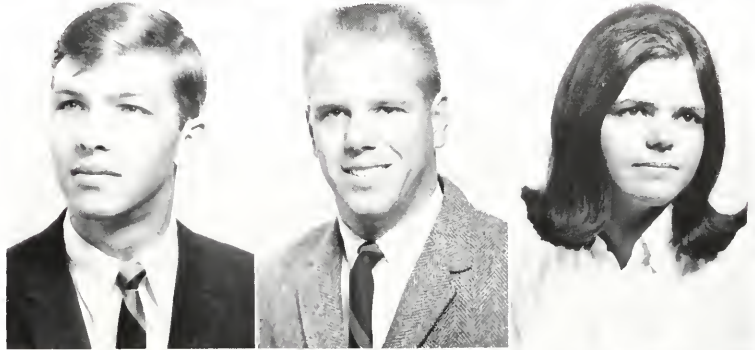

NOLAN, MADELINE ANNE, Williamsburg, A.B., Elementary Education.

NOLAND, SARAH JANE, Pulaski, A.B., Psychology; Psi Chi; Pi Tau Chi; Tennis Team; William and Mary Band; Wesley Foundation—Secretary; Spanish Club; Psychology Club.



NOONAN, WILLIAM JAMES, Baltimore, Maryland. A.B., History; Phi Kappa Tau—Athletic Manager, Pledge Trainer; Men's Dormitory Council; Dormitory President; Newman Club; Intramural Sports.

'65

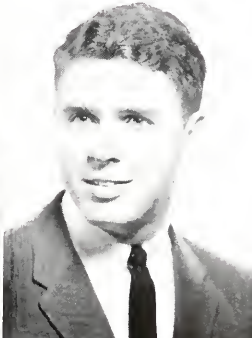

ODOM, VIRGINIA PAULETTE, Hampton, A.B., History; Alpha Chi Omega—Assistant Social Chairman, Assistant Pledge Trainer, Rush Chairman; Orientation Sponsor; Dormitory Council; Young Democrats Club; Intramural Sports.

OLSEN, DONALD ROBERT, Fairfax, B.S., Physics; Sigma Phi Epsilon—House Manager, Historian; Orientation Group Leader; William and Mary Choir; Queen's Guard; American Institute of Physics; Intramural Sports.

OLSON, PETER GRANT, Grand Blanc, Michigan, A.B., English; Sigma Phi Epsilon—Secretary, Public Relations Chairman; Orientation Group Leader; Head Cheerleader; Flat Hat; Freshman and Varsity Swimming; Westminster Fellowship.

'65

SENIORS



OSTWALD, MARION MARLENE, Wassenaar, Netherlands. A.B., French; Gamma Phi Beta; William and Mary Hockey Team; French Club; Transfer from Sorbonne University.

OWEN, CLARK, JR., Pulaski. A.B., Economics.

OWENS, DONALD GARY, Norfolk. A.B., Sociology; Kappa Alpha—Historian, Alumni Chairman; Distinguished Military Student; Sealbard and Blade; Intramural Sports.



PARKMAN, CHARRON, Newport News. A.B., English.

PEACOCK, DENNIS EDWARD, Williamsburg. A.B., German; William and Mary Rifle Team; *Flat Hat*; Student Education Association.

PEACOCK, ELIZABETH DUNN, Williamsburg. A.B., Elementary Education; *Flat Hat*; Student Education Association; Wesley Foundation.



PEACOCK, MARGARET ELIZABETH, Arlington. A.B., History; Delta Delta Delta—Marshall, Librarian; Orientation Sponsor; Orchesis—Wardrobe Manager; *Flat Hat*; Newman Club—Secretary.

PIERCE, HENRIETTA CAROL, Highland Springs. A.B., Sociology; Gamma Phi Beta; Baptist Student Union; Transfer from Longwood College.

POOLE, GEORGE GRAM, Chevy Chase, Maryland. A.B., Business Administration; Pi Lambda Phi—Historian; Society for the Advancement of Management; Queen's Guard.

SENIORS

PORTER, NANCY MAURY, Hanover. A.B., Elementary Education; Gamma Phi Beta; Student Education Association; French Club; Political Science Club; Young Republicans Club; Pep Club; Intramural Sports.

POWER, KATHRYN DAVIDSON, Verona, Italy. A.B., Government; Pi Beta Phi—Philanthropic Chairman, Program Chairwoman; Student Association; Dormitory Council; Orchesis; *Flat Hat*; Intramural Sports; French Club; Pep Club.

PRATT, MICHAEL B., Arlington. B.S., Biology.

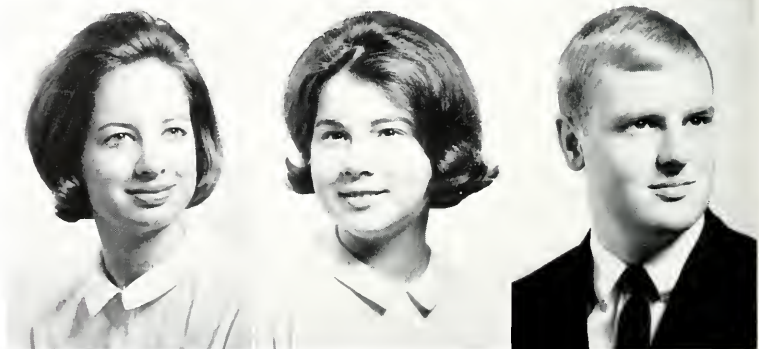

PRILLAMAN, RICHARD WAYNE, Martinsville, A.B., Ancient Languages; Sigma Alpha Epsilon Eminent Warden; Eta Sigma Phi; Scabbard and Blade; Freshman Football and Track Teams; Varsity Track Team; Intramural Sports.



PROSISE, VIRGINIA STUART, Amandale, A.B., Mathematics; Kappa Delta Pi—Historian, Reporter; Abelian Society; Student Education Association Society; Transfer from Mary Washington College of University of Virginia.

RASMUSSEN, PAUL WAYNE, Amandale, A.B., Government.

RASSIGA, DIANE C., Herndon, A.B., Psychology; Kappa Delta—Social Chairman, Song Leader; William and Mary Chorus; William and Mary Choir; Varsity Basketball Team; Psychology Club; Intramural Sports.



RAWLINGS, ELIZABETH COOPER, Capron, A.B., Elementary Education; Kappa Alpha Theta; Student Education Association; Young Democrats Club; Lambda Mu Mu; Transfer from St. Mary's Junior College.

REAMS, RAE ROSLYN, Richmond, A.B., English; Pi Beta Phi; *Flat Hat*; Student Education Association; Young Republicans Club; Pep Club.

RECTOR, DAVID WILLIAM, Grove City, Pennsylvania, A.B., Government; Theta Delta Chi—Recording Secretary, Athletic Chairman; Interfraternity Council; Orientation Group Leader; Student Association Representative; Student Director of Men's Intramurals; Distinguished Military Student; Scabbard and Blade; Freshman Football Team; Young Democrats Club; Newman Club; Intramural Sports.



RENICK, LINDA COOK, Danville, A.B., Ancient Languages; Eta Sigma Phi; William and Mary Christian Fellowship—Missions Secretary; German Club; Pep Club.

RENNOLDS, ELEN LATANE, Richmond, A.B., Elementary Education; Pi Beta Phi; *Flat Hat*; Student Education Association; Intramural Sports.

'65



That punch is what!!!

'65

SENIORS



REYNOLDS, SUSAN LEVINE, Danville, A.B., Government; Debate Council—Secretary; Political Science Forum; Women's Athletic Association—Manager's Board; *Flat Hat*; Christian Science Organization; Student Religious Union.

RICHARDSON, PETER BUTLER, Rye, New York, A.B., Fine Arts; Theta Delta Chi; Freshman Tennis.

RIDLEY, LITA BARRETT, Stony Creek, A.B., English; Kappa Delta—Intramural Representative, Scholarship Chairman; COLONIAL ECHO; Student Education Association; Varsity Hockey; Intramural Sports; Canterbury Club; French Club; Pep Club.



RIECKS, JOHN CHARLES, Washington, D. C., A.B., History; Circle K—Secretary; Queen's Guard; Wesley Foundation.

RILEY, BARBARA ELLEN, Boca Raton, Florida, A.B., Elementary Education; Delta Delta Delta—Service Projects Chairman; Varsity Cheerleader—Co-Head; Student Education Association; Intramural Sports; Pep Club.

RILEY, PATRICIA LEIGH, Williamsburg, A.B., Philosophy; Women's Athletic Association—Intramural Representative, Manager's Board; Mermettes—Publicity Manager, Treasurer; Intramural Sports; Young Democrats Club; Philosophy Club; Newman Club.



RITCHEE, REBECCA SUZANNE, Hampton, A.B., English; William and Mary Chorus; Wesley Fellowship; Transfer from Old Dominion College and Christopher Newport Junior College.

ROACH, KATHERINE GRIFFIN, Dillwyn, A.B., Fine Arts; William and Mary Theatre—Assistant Costume Designer; COLONIAL ECHO; Student Education Association; Pep Club.

ROBERT, MAJORIE STARK, Springtown, Pennsylvania, B.S., Biology; Kappa Delta—Assistant Rush Chairman, Rush Chairman, Vice President; Alpha Lambda Delta—Treasurer; Mortar Board—Editor; Orientation Sponsor; President's Aide; Student Association; Women's Dormitory Association—Treasurer, Secretary, President; Dormitory Council; William and Mary Chorus; William and Mary Choir; Canterbury Club; Intramural Sports.

SENIORS

ROBERTS, SUSAN KENT, Perry, Georgia, A.B., English; Pi Beta Phi; Pi Delta Epsilon; Orientation Sponsor; Women's Honor Council—Vice Chairman; *Flat Hat*—Copy Editor; Student Education Association; Canterbury Club.

ROBERTS, WILLIAM L., III, Newport News, B.S., Biology; Alpha Phi Omega; Transfer from University of Virginia.

ROBINSON, JOAN LESLIE, Virginia Beach, A.B., Psychology; Psi Chi; Psychology Club.



ROBINSON, RUTH LAVAILLE, Arlington, A.B., History; Delta Delta—"Trident" Correspondent, Corresponding Secretary; Charming Forum—Vice President, President; Pep Club.



ROEBUCK, FRANK WILLIAM, H., Edinboro, Pennsylvania, A.B., Anthropology; Psychology Club; French Club; Canterbury Club.

ROLLINGS, MARY ROSA, Suffolk, A.B., Education; Kappa Kappa Gamma—Corresponding Secretary, Recommendations Chairman; Pep Club; Intramural Sports.

ROUTH, KIM, Alexandria, A.B., Sociology; Pi Beta Phi; Orientation Sponsor; *Flat Hat*; Greek Weekend Queen; Sociology Club; Intramural Sports.

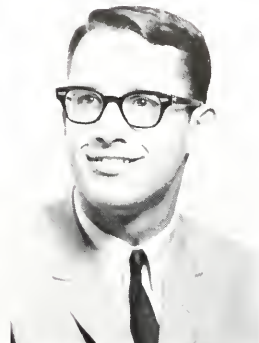

ROWLAND, MARY ELLEN, West Chesapeake, B.S., Biology; Pi Beta Phi—Historian; Cheerleader; Pep Club—Vice President; Student Association—Dance Decorations Chairman; Student Center Poster Committee Chairman.

RUDMAN, BERNARD J., Richmond, A.B., Economics; Phi Beta Kappa; Pi Lambda Phi—Social Affiliate; Balfour-Hillel; Student Religious Union; Transfer from Georgia Institute of Technology.

RUFFIN, REBECCA SAUNDERS, Petersburg, A.B., French; Kappa Delta—Chaplain, Parliamentarian, Education Chairman; Pi Delta Phi; Backdrop Club; COLONIAL Echo; William and Mary Chorus; French Club; Pep Club; Intramural Sports.



RUPP, CHRISTOPHER B., Baltimore, Maryland, A.B., Accounting; Phi Kappa Tau—Treasurer; Orientation Group Leader; WCWM; Accounting Club; Intramural Sports.

SABA, M. JACQUELINE, Alexandria, A.B., Psychology; Psychology Club; Transfer from George Washington University.

'65



SANDERS, PENELOPE ANN, Alexandria, A.B., English; Kappa Alpha Theta—Song Leader, Corresponding Secretary; Miss Williamsburg finalist; William and Mary Theatre Productions; Pep Club.

SASSAMAN, JAN FREDERICK, Arlington, B.S., Biology; COLONIAL Echo; *Flat Hat*—Photography Editor; William and Mary Christian Fellowship; Biology Club.

SAUNDERS, GARNETTE, Dmdas, A.B., Business Administration; Student Bar Association; WCWM; Society for the Advancement of Management.

'65

SENIORS



SCHOENENBERGER, MICHAEL R., Richmond, A.B., Government; Lambda Chi Alpha—Intramural Manager; Newman Club.

SEARCH, LYNN KAREN, Port Monmouth, New Jersey. B.S., Biology; William and Mary Band; COLONIAL Echo; Clayton-Grimes Biology Club; Baptist Student Union; Intramural Sports.

SELLARS, THOMAS VERNON, Newport News, A.B., Psychology; Transfer from Christopher Newport Junior College; Men's Honor Council—President; German Club—President; Auditory Committee.



SEWARD, THOMAS FREDERICK, JR., Victoria, A.B., History.

SHAFFER, SARA JANE, Chesapeake, A.B., Elementary Education; Pi Beta Phi—Vice President, Float Chairman; Panhellenic Council—Co-chairman Greek Weekend; Student Education Association—Treasurer, Membership Chairman; Wesley Foundation.

SHARP, LACEY C., JR., Alexandria, A.B., Government; Kappa Sigma; Freshman Basketball Team; Young Democrats.

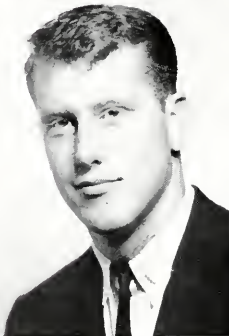

SHEETS, JANET ELIZABETH, Winston-Salem, North Carolina, A.B., Ancient Languages; Phi Beta Kappa; Baptist Student Union—Hospitality Chairman, Secretary; Eta Sigma Phi—Secretary, President.

SHEPARD, RICHARD F., Massapequa, New York, A.B., Sociology; Theta Delta Chi—Pledge President; William and Mary Choir; Freshman and Varsity Track; Intramural Sports.

SHEPPARD, JOHN PHILIP, Trenton, New Jersey, A.B., English; Pi Delta Epsilon; Music Staff Director of WCWM; Westminster Fellowship; William and Mary Christian Fellowship.

SENIORS

SHILLIDAY, ROBERT JAMES, Newtown Square, Pennsylvania, A.B., History; Phi Kappa Tau—President, Pledge Master; Inter-Fraternity Council; Orientation Group Leader; Backdrop Club; Intramural Sports.

SHIMON, SUZANNE, Richmond, A.B., English; Pi Beta Phi; *Flat Hat*; Newman Club; Pep Club.

SIGMON, MARY LYNN, Roanoke, A.B., Fine Arts; Delta Delta Delta—Assistant Social Chairman, Social Chairman, "Trident" Correspondent; Freshman Cheerleader; COLONIAL Echo; Student Center Arts and Poster Committee; Student Center Exhibits Committee; Intramural Sports; Pep Club.

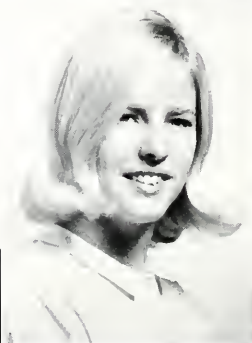
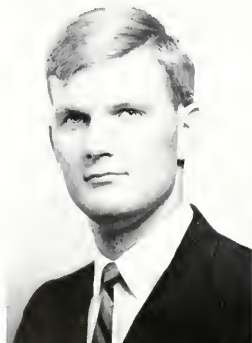

SKILLEN, MELISSA ANN, Durham, North Carolina. A.B., Sociology; Orientation Sponsor; Orchestra—Secretary; Sociology Club; Pep Club.



SMITH, CRAIG, Baltimore, Maryland. B.S., Physical Education; Kappa Sigma; Varsity Football; Physical Education Majors' Club.

SMITH, DAWN, Arlington. B.S., Physics; Alpha Lambda Delta; Phi Beta Kappa; Sigma Pi Sigma—Secretary; William and Mary Chorus.

SMITH, LESLIE PAGE, Washington, D. C. A.B., Accounting; Sigma Nu—Treasurer, President; Orientation Group Leader; Accounting Club.

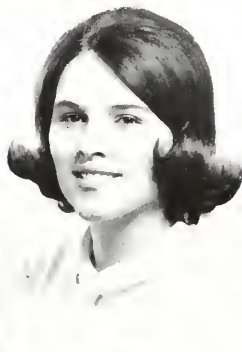

SMITH, LINDSEY WALTERS, Rural Retreat. A.B., English; Chi Omega; COLONIAL Echo; Sweetheart of Kappa Sigma; Student Education Association; Pep Club.

SMITH, MARY ELIZABETH, Danville. A.B., Sociology; Landrum Dormitory—President; Canterbury Association—Vice President; Hockey Team.

SMITH, MARY ELIZABETH, Titusville, Florida. A.B., Psychology; Pi Beta Phi—Music Chairman, Social Rush Chairman; COLONIAL Echo—Features Editor; William and Mary Chorus; William and Mary Choir.



SMITH, THOMAS MANNING, Fredericksburg. A.B., Business Administration; Kappa Sigma; Society for the Advancement of Management—President; Pep Club.

SMOOT, EDWARD LEE, Petersburg. A.B., Physical Education; Kappa Alpha—Scholarship Chairman, Intramural Manager, Treasurer; Freshman Baseball; Varsity Baseball; Intramural Sports; Physical Education Majors' Club.

'65



The FORGE fulfills a definite need in campus life relaxation and easy conversation.

'65

SENIORS



SOLINGER, JOAN ELLEN, Arlington. A.B., English; Alpha Chi Omega—*Lyre* Editor, Secretary, Pledge President; Pi Delta Epsilon—Treasurer; *Flat Hat*—News Editor, Associate Editor; *Virginia Gazette*—Journalism Award 1964; Newman Club—President; Student Religious Union; Backdrop Club.

SOLLARS, RICHARD PAUL, Chester. A.B., Mathematics; Freshman Baseball; COLONIAL ECHO.

SOPCIAK, MICHAEL, JR., Johnson City, New York. A.B., Philosophy; Sigma Phi Epsilon; Omicron Delta Kappa; President's Aide; Orientation Group Leader; Honor Council—Secretary, Chairman; Freshman Basketball; Varsity Baseball.



SPAIN, VIRGINIA RAMEY, Petersburg. A.B., Mathematics; Abelian Society; Basketball Manager.

SPOONER, SHARON ANNE, Subic Bay, Philippines. B.S., Physics; Kappa Alpha Theta—Treasurer; Phi Beta Kappa; Sigma Pi Sigma—President; Orientation Sponsor; American Institute of Physics Student Section—Vice President; National Science Foundation Undergraduate Research Fellowship; William A. Maddox Merit Scholarship.

SPRAGUE, NEAL SUSAN, Parkley. A.B., Fine Arts; Orchestra—President.

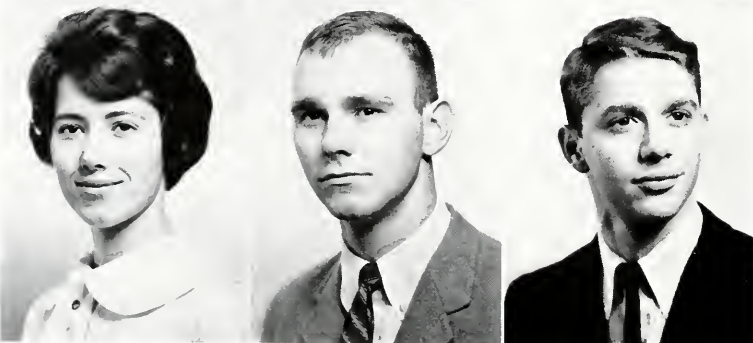

SPOUL, MALINDA McCORKLE, Middlebrook. A.B., English; Gamma Phi Beta; COLONIAL ECHO; Women's Chorus; William and Mary Choir; Westminster Fellowship—Worship Chairman, Fellowship Chairman, Editor of Newsletter, Synod Representative; Lacrosse Team.

STARON, RICHARD JOSEPH, East Chatham, New York. A.B., Government; Pi Lambda Phi—Treasurer, Vice President; Orientation Group Leader; Freshman Cross Country; Intramural Sports; Newman Club.

STEFANELLI, RICHARD FRANCIS, Beltsville, Maryland. A.B., Government; Theta Delta Chi.

SENIORS

STEGER, JOHN THOMAS, Wyckoff, New Jersey. A.B., Government; Freshman Intramural Football; Debate Council.

STIEPHENSON, BARBARA KELLY, Emporia. A.B., Elementary Education; Student Education Association; Baptist Student Union; Pep Club; Intramural Sports.

STERN, JEAN CAROL, Blacksburg. A.B., Modern Languages; Orientation Sponsor; Jefferson Dormitory—President, Counselor, Treasurer; Women's Dormitory Council; *Mademoiselle* College Board; Student Religious Union—Vice President; William and Mary Chamber Orchestra; Ballou-Hillel Club—President, Secretary; German Club—President; Spanish Club; Student Education Association.



STETTLER, JERRY L., Buena Park, California, A.B., Psychology; Sigma Phi Epsilon—Assistant Treasurer, Treasurer-Comptroller; Orientation Group Leader; Freshman Cross-Country Team; Intramural Sports.

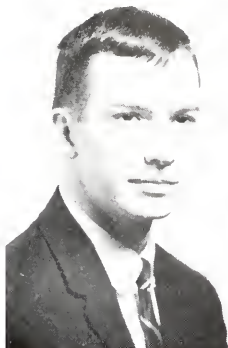

STEVENS, KENT, Lexington, Massachusetts, A.B., Government; Sigma Phi Epsilon—Song Leader, Recorder, Social Chairman, Rush Chairman; COLONIAL Echo—Fraternity Editor; Orientation Group Leader; William and Mary Choir; Intramural Club; Pep Club.

STEVENSON, SUSAN MITCHELL, Beckley, West Virginia, A.B., Psychology; Phi Beta Kappa; Pi Beta Phi Program Chairman, Convention Delegate, President; Panhellenic Council; Orientation Sponsor; Head Orientation Sponsor; President's Aide; Mortar Board; COLONIAL Echo; Psychology Club—President; Psi Chi; Student Association; Varsity Basketball; Pep Club—Chairman of Publicity Committee; Campus Center Program Committee; Student-Faculty Dance Committee; Women's Athletic Association—Intramural Representative; Intramural Sports; WSGA Council.

STIELER, THOMAS DEAN, Baltimore, Maryland, A.B., Mathematics; Kappa Alpha; ROTC Company Commander; Freshman Baseball; Intramural Sports; Pep Club.



ST. MARTIN, JAMES RODERICK, Gate City, A.B., Mathematics; Sigma Alpha Epsilon; Interfraternity Council; Men's Honor Council.

STOKER, ROBERT RICHARD, Salisbury, Maryland, A.B., Government; Pi Lambda Phi—Sports Chairman; Freshman and Varsity Swimming; Championship Diving; Freshman Baseball; ROTC Social Activities, Battalion Staff; Post Road Singers; Freshman Rifle Team; Varsity Club; Intramural Sports.

STONEMAN, PATRICIA CAROLYN, Hillsville, A.B., Education; Kappa Delta—Standards Board Member, House Vice President; Panhellenic Council—Secretary; Alpha Kappa Psi; Psychology Club; Abelian Society; German Club; Student Education Association; Intramural Sports.



SULLIVAN, BRIDGET FRANCES, Norfolk, B.S., Mathematics; Gamma Phi Beta—Assistant Ritual Chairman, Ritual Chairman; COLONIAL Echo; Junior Varsity and Varsity Girl's Basketball; Newman Club; Abelian Society; Intramural Sports; Student Education Association.

SUTHERLAND, ROSE ELLA, Clintwood, A.B., Psychology; Kappa Delta—Standards Board; COLONIAL Echo; Flat Hat; Wesley Foundation; Intramural Sports; Pep Club.

'65

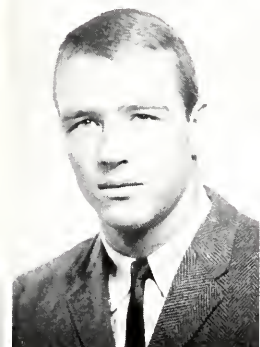

SWANN, SCOTT HUGH, Amundale, A.B., Government; Kappa Alpha—President; Varsity Football—Captain.

SWARTS, STEPHEN WARD, Williamsburg, A.B., Business Administration; Society for the Advancement of Management.

TAFEM, MEREDITH L., Danville, A.B., English; Transfer from Richard Bland College.

'65

SENIORS



TAYLOR, BARBARA JEAN, Hyattsville, Maryland. A.B., Elementary Education; Student Education Association.

TAYLOR, JOANNE, Williamsburg. A.B., History; Kappa Delta—Social Service Chairman, Education Chairman, House President; Women's Dormitory Association; COLONIAL ECHO; *Flat Hat*—Editorial Associate, Managing Editor; Student Education Association; Young Republicans Club; Intramural Sports.

TEMPLE, MARGARET ANN, Danville. A.B., Elementary Education; Gamma Phi Beta—Assistant Rush Chairman, Rush Chairman; Orientation Sponsor—Head; Jefferson Dormitory Counselor; Student Association; Women's Athletic Association—Secretary; Intramural Representative; Intramural Sports; Lacrosse Team; Student Education Association.

TERRY, LUKE EDWARD, JR., Martinsburg, West Virginia. B.S., Chemistry; Alpha Phi Omega; National Science Foundation Undergraduate Research Grant; Chemistry Club—President; Queen's Guard; William and Mary Band; Young Republicans Club—Parliamentarian, Sergeant-at-Arms.

THOMAS, DAVID FRANCIS, McLean. A.B., History; Pi Kappa Alpha—Scholarship Chairman; Interfraternity Council—Executive Council; Seaboard and Blade; Distinguished Military Student; Newmar Club; Varsity Tennis; Freshman Baseball; Intramural Sports.

THOMPSON, ANN CLAIBORNE, Mobjack. B.S., Biology; William and Mary Christian Fellowship; Transfer from Christopher Newport Junior College.

THOMPSON, HUGGI EDWARD, Williamsburg. B.S., Physics.

THURMAN, JANET LOUISE, Alexandria. A.B., English; Pi Beta Phi—Courtesy Chairman, Corresponding Secretary; Kappa Delta Pi—Secretary; COLONIAL ECHO; *Flat Hat*; Student Education Association; Pep Club; Intramural Sports.

THURSTON, EUGENE ROWWER, JR., Richmond. B.S., Biology; Kappa Sigma; Intramural Sports.

SENIORS

TRENHOLM, SARAH ANN, Annandale. A.B., Philosophy; Phi Beta Kappa; Alpha Lambda Delta; Sigma Delta Pi; Charming Forum—Secretary; William and Mary Theatre; Backdrop Club; *William and Mary Review*—Exchange Editor; Philosophy Club; Varsity Lacrosse.

TREVEY, JOHN LOCKRIDGE, JR., Lynchburg A.B., History; William and Mary Choir.

TREVETT, PATRICIA LEIGH, Glen Allen. A.B., Spanish; Kappa Delta—Co-Art Chairman, Assistant Pledge Trainer, Chairman in Charge of Freshmen; Pi Delta Epsilon; COLONIAL ECHO—Organization Staff Editor, Class Staff, Associate Editor; *Flat Hat*; Student Education Association; Intramural Sports; Junior Varsity Hockey; Spanish Club; Pep Club.



TREWIN, THOMAS REED, Pittsburgh, Pennsylvania, A.B., German; Eta Sigma Phi; German Club—Secretary, President; Westminster Fellowship; Pep Club.



TRIEBART, LUCILLE LANUN, Richmond, A.B., English.



TUCKER, CLAUDETTE ALDEN, Virginia Beach, A.B., Fine Arts; Kappa Alpha Theta—Activities Chairman; Orientation Sponsor; Canterbury Club—President; Backdrop Club; *Flat Hat*; Women's Basketball Team; Women's Tennis Team; Women's Athletic Association—Secretary; Women's Intramural Trophy; French Club; Bruton Student Choir.

TURNER, EMILY LOUISE, Salem, A.B., History.



TURNER, MARY SCOTT, Newport News, A.B., Elementary Education; Gamma Phi Beta; Student Education Association—President; Transfer from Westhampton College.

VAN BRUNT, SUSAN, West Palm Beach, Florida, A.B., English; Pi Delta Epsilon—Secretary *William and Mary Review*—Fiction Editor; Campus Center Foreign Film Series Committee—Chairman; Student Committee on Concerts and Lectures—Chairman; Orientation Sponsor.

VANDYCK, GRETCHEN, Ambler, Pennsylvania, A.B., Psychology; Kappa Delta—Editor, Social Chairman; Pi Delta Epsilon; Theta Alpha Phi; Psi Chi; COLONIAL ECHO; *Flat Hat*—Assistant News Editor, Associate Editor; Psychology Club—Vice President; Pep Club.



VAUGHAN, THOMAS EDGAR, Portsmouth, A.B., Business Administration; Sigma Pi—Rush Chairman; Junior Class Officer—President; Sophomore Class Officer—Vice President; President's Aide; *Scabbard and Blade*; Distinguished Military Student; Dormitory Council; Society for the Advancement of Management.

VENABLE, CHLOE RANDOLPH, Grundy, A.B., Fine Arts; Phi Mu—President; Panhellenic Council; Pi Tau Chi—President; COLONIAL ECHO; WCWM; Wesley Foundation—Service Chairman, WCC Chairman; Young Democrats Club; Pep Club; Student Education Association.

'65



The academic elite take a day off.

'65

SENIORS



VINCENT, RUSSELL ALVIN PAUL, JR., Newport News. B.S., Topical Science; Transfer from Christopher Newport Junior College.

WALLACE, BROOKS THOMAS, Keller. A.B., Physical Education; Physical Education Majors' Club; Intramural Sports.

WAMPLER, BARBARA LISKEY, Harrisonburg. A.B., Government; Delta Delta Delta—Intramural Representative, Historian; Political Science Forum—Secretary; Young Democrats Club; Women's Athletic Association—Managers Board; Mermettes; Tennis Team—Captain; Intramural Sports; Pep Club.



WANDELL, PAMELA SUE, Lima, Ohio. A.B., English; Kappa Alpha Theta; Kappa Delta Pi; COLONIAL ECHO; Student Education Association.

WARD, PATRICIA ANN, Charlottesville. A.B., Sociology.

WATSON, BARBARA HOUSTON, Tappahannock. A.B., Psychology; Chi Omega—Vocations Chairman; Psi Chi; Psychology Club; COLONIAL ECHO; Intramural Sports; Pep Club.

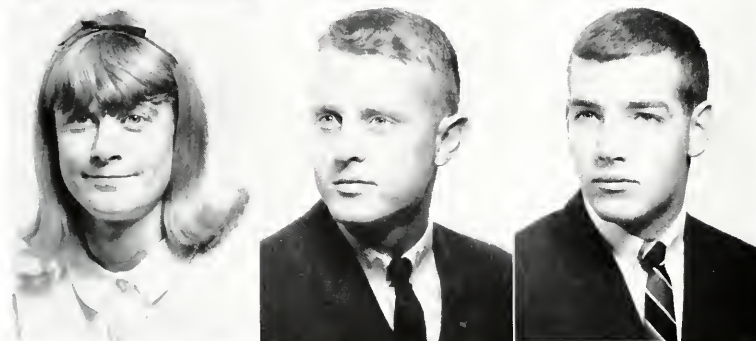

WEATHERSBEE, JUDITH ANNE, Williamsburg. A.B., Theatre; Theta Alpha Phi—Vice President; Chi Delta Phi; *William and Mary Review*—Secretary, Editorial Board; *Flat Hat*; William and Mary Theatre; Wesley Foundation—Secretary.

WEBER, C. RICHARD, Lewistown, Pennsylvania. A.B., Economics; Pi Kappa Alpha; Orientation Group Leader; Queen's Guard; William and Mary Choir; Intramural Sports; Pep Club.

WEHNER, WILLIAM EDWIN, JR., Palatine, Illinois. A.B., Economics; Sigma Phi Epsilon; Intramural Sports; Pep Club.

SENIORS

WEIGAND, SUSANNE, Arlington. A.B., Sociology; Orchestra.

WEISMANN, JUDITH ANN, Dedham, Massachusetts. A.B., Elementary Education; Kappa Kappa Gamma—Assistant Vice President, Vice President; William and Mary Chorus; *Flat Hat*; Student Education Association; Intramural Sports.

WELDON, JAY LOUISE, W. Collingswood, New Jersey. B.S., Mathematics; Gamma Phi Beta—Scholarship Chairman, President; Phi Beta Kappa; Alpha Lambda Delta—President; President's Aide; Orientation Sponsor; Mortar Board—President; Recipient of Mortar Board Scholarship, 1962; Women's Honor Council; Merit Scholar; Student Association; William and Mary Chorus and Choir—Secretary and Treasurer; Abelian Society—Executive Committee; Lutheran Student Association.

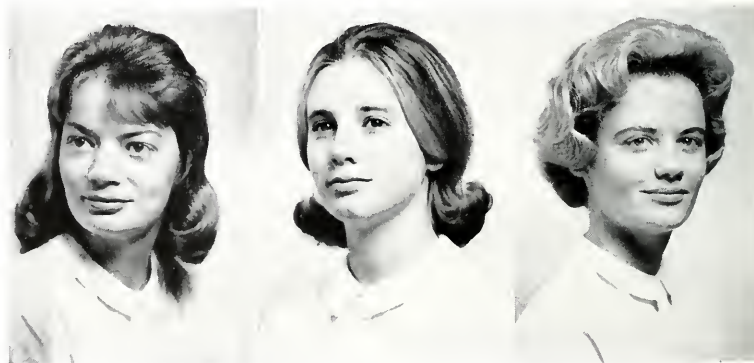

WELLONS, WILLIAM LINDLEY, Victoria A.B., History; Kappa Alpha—Secretary, Vice President; Varsity Football.

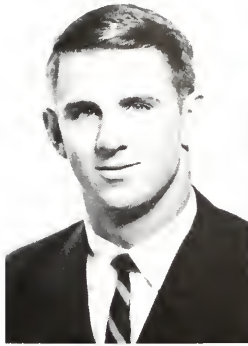

WELLS, SALLY SEMMES, Norfolk, A.B., Government; Delta Delta Delta; Panhellenic Council—Treasurer; Channing Forum—Vice President; Political Science Forum; Varsity Tennis Team—Co-Captain; Intramural Sports.

WENTZ, RICHARD V., Leacock, Pennsylvania, A.B., English; Sigma Alpha Epsilon—Eminent Correspondent, President; *William and Mary Review*; Rifle Team.

WHITE, ELIZABETH HOLDEN, Bayview, A.B., Sociology; Kappa Kappa Gamma—Social Chairman, House President; COLONIAL ECHO; Due Week Committee; Jefferson Dormitory Counselor; Young Democrats; Woman's Athletic Association—Manager; Panhellenic Council.



WHITENER, VIRGINIA L., Macon, Georgia, A.B., Sociology and Anthropology; Kappa Kappa Gamma—Philanthropy Chairman; Phi Beta Kappa; Alpha Lambda Delta; Orientation Sponsor; *William and Mary Review*—Typing Editor; Orchestras.

WHITTEN, THOMAS COURTNEY, New Castle, Pennsylvania, A.B., Education; Kappa Sigma.

WIESE, KATHLEEN DELL, Cranford, New Jersey, A.B., French; Kappa Kappa Gamma—Intramural Representative, Public Relations Chairman; Pi Delta Phi; Mortar Board Historian; President's Aide; Orientation Sponsor; Women's Honor Council—Secretary, Chairman; Women's Dormitory Association; Ludwell House President; COLONIAL ECHO; *Flat Hat*; Campus Center Publicity Committee; Women's Athletic Association—Point Recorder; Student Head of Intramurals; William and Mary Chorus; Canterbury Club.



WILBUR, ELIZABETH LEONA, Williamsburg, A.B., Ancient Languages; Eta Sigma Phi.

WILCOX, GAY WEST, Williamsburg, B.S., Biology; Gamma Phi Beta—Standards Chairman, Recording Secretary; Phi Beta Kappa; Alpha Lambda Delta—Secretary; Orientation Sponsor; Merit Scholar; Women's Dormitory Council; Biology Club; Junior Varsity Hockey Team; Intramural Sports.

'65

WILLIS, ROBERT DAVID, Mokence, Illinois, A.B., History; Phi Kappa Tau; Student Association; Newman Club; Intramural Sports.

WILSON, DIANE ELIZABETH, Morris Plains, New Jersey, A.B., Psychology; Kappa Delta—Vice President, Secretary; Alpha Lambda Delta; Psi Chi—Secretary; Psychology Club; William and Mary Chorus; William and Mary Choir; Student Committee on Lectures and Concerts.

WILVERDING, EDWARD KENNETH, Linden, New Jersey, A.B., Philosophy; Orientation Group Leader; Cornwell Scholarship; Philosophy Club; Freshman Debate Team; Tennis Team; Newman Club.

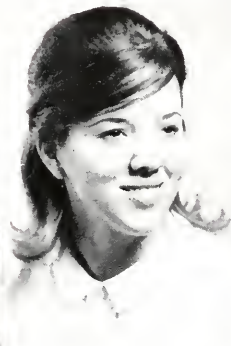

'65

SENIORS



WINFREE, JAMES ROBERT, Richmond, A.B., Government; Lambda Chi Alpha—Pledge Trainer; Orientation Group Leader; Dormitory Representative; Freshman Swimming; Political Science Forum; Tri-Captain of Varsity Swimming.

WITHERS, FREDERICK DIXON, Portsmouth, A.B., Music; William and Mary Band; Transfer from University of Miami.

WOERLE, RONALD ANTON, Livingston, New Jersey, A.B., Accounting; Alpha Phi Omega—Vice President; Orientation Group Leader; COLONIAL ECO; *Flat Hat*; Student Association—Student-Faculty Dance Committee; WCWA; Wayne F. Gibbs Accounting Club—Vice President; Student Bar Association; Young Democrats; Society for the Advancement of Management; Newman Club; Pep Club; Intramural Sports.



WOLFE, WILLIAM II., Richmond, B.S., Biology; Student Association; *Flat Hat*; William and Mary Theatre; Biology Club; Swimming Team; Westminister Fellowship; Young Republicans; Intramural Sports.

WOLFSON, RICHARD MARTIN, Brooklyn, New York, B.S., Government; Dormitory Manager; Varsity Swimming Team; *Flat Hat*; Student Religious Union—Treasurer; Balfour-Hillel; Intramural Sports.

WOODHOUSE, RICHARD PAXTON, Bristol, A.B., Spanish; Sigma Phi Epsilon—Secretary; Orientation Group Leader; Dormitory Manager; COLONIAL ECO; *Flat Hat*; Spanish Club—Vice President, President; William and Mary Concert and Marching Bands; Intramural Sports; Westminister Fellowship; Pep Club.



WOODRUFF, DIANA, Colonial Heights, B.S., Biology; Biology Club—Vice President; Varsity Basketball; Intramural Sports; Transfer from Richard Bland Junior College.

YERKES, THOMAS KERR, West Chester, Pennsylvania, B.S., Mathematics; Pi Kappa Alpha—Rush Chairman, Vice President, Social Chairman, Pledge Trainer, President; Orientation Group Leader; Cross Country Track Team; Baseball; Intramural Sports.

YINGLING, LAURIE ANN, Alexandria, A.B., Elementary Education; Pi Beta Phi—Social Chairman, Philanthropic Chairman; Freshman Cheerleader; COLONIAL ECO; Student Education Association; Intramural Sports; Pep Club.

SENIORS



Enter Class of 1965 . . . Exit alumni.



R. BURBAGE, *President*; G. WILLIAMS, *Vice President*;
B. DUNAWAY, *Secretary-Treasurer*.

JUNIOR CLASS OFFICERS

CLASS OF '66

We Junior Class members approached our third year of college with mixed feelings. Prominent among them were both awe and fear at finally "getting down to business" in a major field of interest. And many familiar faces from the graduating class were missing from the race to eight o'clock classes. New young eager faces took their places. It was a sobering thought to realize that over half of our college career was over and that now we would be called upon for advice and counseling, where previously we had been the questioners.

Many of us began seriously to take stock of ourselves, to estimate our potentials, and accordingly to line up goals to which we might aspire in our final two years.

About campus, we Juniors were seen in numerous leadership positions; we were involved in club, student government, and athletic endeavors as never before. We participated in political organizations, civic clubs, and other Williamsburg activities. Some of us accepted the additional responsibility of jobs, on campus and off campus.

As Juniors we began to actually "know" our professors, and to discover the thrill of professor-student communication. We found our friendships developing into a stronger bond.

The tensions of lurking exams and the gaiety of the spring social whirl almost appease each other as we face the culminating year of our college experience, having been primed and determined by the events of 1964-1965.

JUNIORS



ADAMS, ALICE CAROL, Richmond. Education.
 ADAMS, JOHN GORDON, Richmond. Pre-Medical; Sigma Alpha Epsilon.
 ADAMS, PATRICIA ANNE, Charlottesville. English; Delta Delta Delta.
 AKENS, EMMA DORCAS, Glen Burnie, Maryland. Elementary Education.
 ALEXANDER, ERWIN McDOWELL, Lenoir, North Carolina. Business Administration; Sigma Nu.

ALEXANDER, PATRICIA ANN, Fork Union. Education; Phi Mu.
 ALLARD, PAUL F., Falls Church. Government.
 ALLEN, CORNELIA C., Jackson, Mississippi. Fine Arts; Kappa Alpha Theta.
 ALLEN, MARILYN FAYE, Ladysmith. English.
 ALLISON, ELLEN BARR, Draper. History; Phi Mu.

ALPHIN, GEORGE R., Arlington. Mathematics.
 AMAN, CYRUS WALTON, JR., Bon Air. Business Administration.
 ANDERSON, CHARLOTTE JUANITA, Newport News. Education.
 ANDERSON, ROBERT HILTON, Falls Church. Economics; Sigma Phi Epsilon.
 ANDERSON, WILLIAM MORRIS, JR., Richmond. Biology; Kappa Alpha.

ANNON, ALICE V., Alberta. Secondary Education; Chi Omega.
 AREY, LINDA LUGENIA, Danville. Elementary Education; Kappa Alpha Theta.
 ARMENROUT, JAMES WILLIAM, JR., Norfolk. Economics; Sigma Pi.
 ARNOLD, CHARLES JEFFERY, Winter Park, Florida. Pre-Law; Kappa Alpha.
 ATKINSON, KAREN LEE, Newport News. History.

BABER, MAUREEN ELIZABETH, Buchanan. Physical Education; Pi Beta Phi.
 BAGLEY, JOHN RICHARD, Richmond. Accounting.
 BAKER, MARY SHERMAN, Arlington. Biology; Pi Beta Phi.
 BAKER, THOMAS WARREN, Westport, Connecticut. English.
 BALDWIN, BILL C., Honaker. History.

BALDWIN, DAVID GLADDING, Belmont, Massachusetts. History.
 BANNERMAN, ELAINE CELIA, McLean. History; Kappa Alpha Theta.
 BAPTIST, EDWARD WOODSON, Jarratt. Biology.
 BEALES, WALTER RANDOLPH, III, Boynton. History.
 BECKER, JAVES MONROE, Falls Church. History.

BEMBENISTA, WALTER JOHN, Buffalo, New York. Economics; Phi Kappa Tau.
 BERNSTEIN, PAUL JEFFREY, Milford, Connecticut. History; Pi Lambda Phi.
 BIERMAN, R. BRADLEY, Arlington. Pre-Law; Kappa Alpha Order.
 BISHOP, FLORENCE PARLETT, Portsmouth. Elementary Education; Kappa Delta.
 BLAKISTONE, ANNE BAYLESS, Arlington. English; Gamma Phi Beta.

BLEKICKI, THOMAS WALTER, Reading, Pennsylvania. Physical Education; Kappa Sigma.
 BLY, DEON J., Heathsville. Music Education.
 BOERTZEL, HARRY MASON, Arlington. English.
 BOGAN, ADDISON CHARLES, Gate City. Psychology.
 BONSAI, DAVID C., New Cumberland, Pennsylvania. Philosophy.



BOREN, DOROTHY DEE, Fort Worth, Texas. Biology; Alpha Chi Omega.
BOWDREN, JAMES F., West Newbury, Massachusetts. Economics; Phi Kappa Tau.
BOYSEN, CAROL ANN, Arlington. Psychology; Chi Omega.
BRADLEY, ELIZABETH CARTER, Georgetown, Kentucky. English; Alpha Chi Omega.
BRADSHAW, JAMES LEROY, Blackstone. Biology.



BRAND, SUSAN DONNA, Arlington. Government; Kappa Delta.
BREEDEN, JAMES C., Charlottesville. Economics; Kappa Sigma.
BRENNAN, MARY KATHRYN, Greensboro, North Carolina. Education; Kappa Delta.
BREWER, MARIE-CELESTE, Springfield. Fine Arts.
BRIGHT, BETTY, Williamsburg. Physics; Gamma Phi Beta.



BRODIE, GLENN THOMAS, Vienna. Physical Education; Sigma Nu.
BRODIE, MICHAEL ANTHONY, New York, New York. Government; Pi Lambda Phi.
BROWN, ARTHUR H., III, Lynchburg. Philosophy; Sigma Phi Epsilon.
BROWN, JOSEPH CARLYLE, JR., Bena. Accounting.
BROWN, MARY CATHERINE, Annandale. Elementary Education.



BROWNE, THOMAS C., Newton, New Jersey. Physics; Phi Kappa Tau.
BUCCI, MICHAEL A., New Castle, Pennsylvania. Physical Education; Sigma Nu.
BUCCINO, ANTHONY J., Newark, New Jersey. Physical Education; Sigma Nu.
BUFFINGTON, STEVEN ALBERT, Bluefield, West Virginia. Sociology; Kappa Sigma.
BURBAGE, ROGER THOMAS, Portsmouth. Accounting; Sigma Pi.



BURNS, ROLLIN, JR., Cheverly, Maryland. Economics; Phi Kappa Tau.
BURROUGH, JAMES MARTIN, London, England. Sociology.
BURWELL, NATHANIEL HARRISON, Virginia Beach. Government; Phi Kappa Tau.
CALTON, CHESTER JAMES, JR., Chesapeake.
CAINE, BRUCE THEODORE, Garden City, New York. Biology.



CAMP, JEFFREY CALLAND, Burke. Philosophy; Theta Delta Chi.
CARMODY, KATHERINE MARIE, Falls Church. History; Alpha Chi Omega.
CARR, KATHLEEN MEGAN, Falls Church. History; Gamma Phi Beta.
CARTER, MARY FIELD, Richmond. Ancient Languages.
CASSIDY, SHEILAH KATHLEEN, Newport News. English.

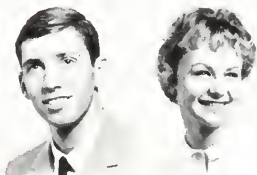

CAVE, DONALD HUGH, Warwick, Rhode Island. Economics; Keplar.
CERVI, GENE FREDRICK, Yorktown. Mathematics.
CHAMBERS, RON DEAN, Lebanon, Indiana. History; Kappa Sigma.
CHAPMAN, THOMAS II., Chester, Vermont. Sociology; Sigma Pi.
CHAPPELL, MELROSE DEBNAM, Virginia Beach. Mathematics.



CHEATHAM, MARGUERITE JOY, Falls Church. French; Alpha Chi Omega.
CHOCKLET, JAMES GARY, Lynchburg. Physics; Sigma Phi Epsilon.
CHRIST, THOMAS WARREN, Bethesda, Maryland. Sociology.
CHRISTIAN, SALLY ANN, Jenkintown, Pennsylvania. Elementary Education.
CLAPP, ROBERT EARLE, III, Frederick, Maryland. History; Sigma Phi Epsilon.

JUNIORS

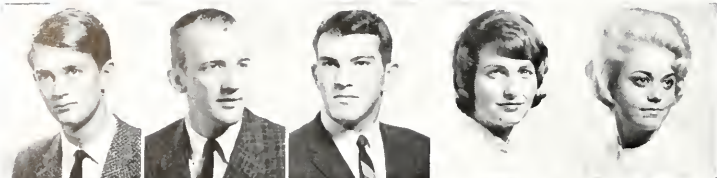

CLARKE, BRIAN MEYRICK NEVILLE, Essex, England. Sociology.
 COLE, C. PETER, Battle Creek, Michigan.
 COLE, JOHN FRANK, Athens, Pennsylvania. Business Administration.
 COLEMAN, MARY ELLEN, Alexandria. Elementary Education; Delta Delta Delta.
 COLEMAN, STEPHANIE RUY, Fort Eustis. French.



COMBS, NANCY COVINGTON, Lexington, Kentucky. History; Gamma Phi Beta.
 CONN, MARGARET, Arlington. Mathematics; Pi Beta Phi.
 COOKE, FLETCHER ALVIN, Hopewell. Philosophy.
 CORBELL, CHERYL LEE, Roanoke. Biology; Gamma Phi Beta.
 COSMINSKY, SHARON ELIZABETH, Falls Church. Elementary Education; Delta Delta Delta.



COTRELL, KAREN ANN, Richmond. Education; Chi Omega.
 COURT, LAWRENCE M., Williamsburg. Government; Phi Kappa Tau.
 COX, VERA ANN, Independence. Sociology.
 CRAIG, JACK EUGENE, JR., Greenville, South Carolina. Biology; Kappa Sigma.
 CRITCHFIELD, STEPHEN KING, Atlanta, Georgia. Psychology; Sigma Phi Epsilon.



CROSS, THOMAS RAYMOND, JR., Oslo, Norway. Business Administration.
 CUBBAGE, JOHN CARTER, Silver Spring, Maryland. History.
 CULLEN, THOMAS PHILLIP, Arlington. Economics.
 CURRIE, DOROTHY ANNE, McLean. History; Alpha Chi Omega.
 CURTIER, PAUL ALOIS, Philadelphia, Pennsylvania. Government.



CURTIS, TIMOTHY JAMES, Western Springs, Illinois. Psychology; Sigma Pi.
 DAFFRON, SUE ELLEN, Richmond. Psychology.
 DAINER, MICHAEL JEFFREY, Union, New Jersey. Biology; Theta Delta Chi.
 DARGAN, BLANCHIE, Kingstree, South Carolina. Elementary Education; Delta Delta Delta.
 DAUER, KEITH N., Clinton, Connecticut. History; Pi Kappa Alpha.



DAVIS, HENRY ADAMS, JR., Roanoke. Accounting.
 DAVIS, JACQUELINE, Woodstock. English.
 DAY, DONNA CAROL, St. Petersburg, Florida. Biology; Kappa Kappa Gamma.
 DIBLING, WILBURN CHARLES, JR., Brunswick, New Jersey. Government; Sigma Nu.
 DICK, JAMES WILLARD, Phillipsburg, New Jersey. Physical Education; Sigma Nu.

DICKINSON, ANNE MORELAND, Hampton. Elementary Education; Gamma Phi Beta.
 DICKINSON, PATSY MARIE, Mineral. Government; Phi Mu.
 DIEVENDORF, LYNN ALLEN, Gouverneur, New York. Pre-Dentistry; Sigma Pi.
 DOBBS, LESLIE CLYDE, Clifton Forge. History.
 DOERRIOS, LEE ERWIN, Fair Haven, New Jersey. Psychology; Pi Lambda Phi.



DOWNING, MARY ELLEN, Waynesboro. Sociology; Chi Omega.
 DREW, JOHN ALAN, Metuchen, New Jersey. Business; Pi Kappa Alpha.
 DRINARD, CAROLYN ELSIE, Richmond. Elementary Education; Kappa Kappa Gamma.
 DRYDEN, JAMES SPENCER, JR., Bethesda, Maryland. Biology; Pi Lambda Phi.
 DUBAY, CHARLES IRVING, Fairfax. Biology.



DUCK, LLOYD EARL, Carrsville. History and Music.
 DUVALL, ROBERT WILLIAM, Upper Montclair, New Jersey. English.
 EATON, JOHN ALBERT, North Scituate, Massachusetts. Mathematics; Sigma Nu.
 EDEL, DOROTHY BRUCE, Towson, Maryland. English.
 EFRID, KAREN LYNN, Lynchburg. French.



EHMANN, CYNTHIA PAGE, Patrick Springs. English.
 ELDRIDGE, ALBERT F., Franklin. Government.
 ELIASSEK, RONALD EDWARD, Richmond. Business Administration; Theta Delta Chi.
 ELLIOTT, DELORES JEAN, Phenix. Chemistry.
 ELLIS, ROBERT STEPHEN, Haverhill, Massachusetts. Sociology; Sigma Nu.



EMBREV, SUSAN CLARKE, Lovington. Mathematics; Chi Omega.
 EWART, THOMAS EDWARD, Richmond. English.
 FACTOR, ROBERT ELLIOT, Newton, Massachusetts. Sociology; Pi Lambda Phi.
 FANSHER, TED RAYMOND, Moncks Corner, South Carolina. Sociology; Lambda Chi Alpha.
 FARMER, PATRICIA CAROLYN, Keeling. Psychology.



FARMER, THEDA KAY, Pulaski. Government; Gamma Phi Beta.
 FAULSTICH, MARY RUTH, Washington, D. C. Sociology; Kappa Kappa Gamma.
 FEOLA, THOMAS FRANK, Brooklyn, New York. Mathematics; Kappa Sigma.
 FERRISS, DONALD RALPH REED, Arlington. Government.
 FONTAINE, JOEL ALEXANDER, Pittsburgh, Pennsylvania. Pre-Medical; Kappa Sigma.



FORD, THOMAS MICHAEL, Suffern, New York. Economics; Sigma Phi Epsilon.
 FORT, ALLAN LOUIS, Jersey City, New Jersey. Accounting; Sigma Pi.
 FREEMAN, KESTER S., JR., Kenbridge. Economics; Lambda Chi Alpha.
 FRIDENSTINE, MARIE ELAINE, Alexandria. Sociology; Pi Beta Phi.
 GAEBE, DANA H. Barrington, Rhode Island. Accounting; Lambda Chi Alpha.



GARNER, JERRY LAWRENCE, Richmond. English; Pi Lambda Phi.
 GARRETT, STACY F., Virginia Beach. Accounting.
 GATTEN, ROBERT EDWARD, JR., Lexington, Kentucky. Biology.
 GILBERT, DOROTHY LEIGH, Culpeper. Latin; Gamma Phi Beta.
 GILL, VIRGINIA CROW, Richmond. Mathematics.



GOBBLE, JOHN McFARLAND, Short Hills, New Jersey. Sociology; Kappa Alpha.
 GOOLSBY, CHARLES E., JR., Petersburg. Pre-Medical.
 GOTWALD, NANCY LEE, Virginia Beach. Sociology; Delta Delta Delta.
 GRAEB, KAREN ELIZABETH, Hampton. Mathematics.
 GRAHAM, MARTHA STEWART, Pulaski. Ancient Languages.

GRAY, KENNETH WILSON, Boykins. Secondary Education.
 GRAY, LINDA DIANE, Staunton. Psychology; Kappa Alpha Theta.
 GREENWOOD, N. PATRICIA, Arlington. Government; Chi Omega.
 GREENWOOD, STUART MICHAEL, King William. Physical Education; Pi Kappa Alpha.
 GRIFFIN, BRUCE N., McLean. Philosophy; Sigma Phi Epsilon.

JUNIORS



GRIFFIN, GENE CLYDE, Chesapeake. Physical Education; Kappa Alpha.
GRIFFIN, WILLIAM EARLY, JR., Petersburg. History; Sigma Pi.
GIBLL, FRED P., Bloomfield, New Jersey. Business Administration; Phi Kappa Tau.
GRONNING, JAMIE HILKER, Elkton. Business Administration.
GUN, GRACE HAWKINS, Arlington. Fine Arts; Chi Omega.



GUNN, JAMES STEIRLING, Williamsburg. History.
GUNTER, IVA CATHERINE, Colonial Heights. Biology.
HACKNEY, SUSAN JANE, Driver. French.
HAGEN, KATHERINE ANNE, Alexandria. Sociology; Kappa Kappa Gamma.
HALL, MARGARET, Redondo Beach, California. German; Alpha Chi Omega.



HALLMAN, PAUL W., Falls Church. English; Phi Kappa Tau.
HALLOWELL, NORMAN HOWARD, Alexandria. Government.
HANCEWICZ, RALPH BRADLEY, West Groton, Massachusetts. English; Kappa Alpha.
HANSBROUGH, JON JEFFREY, Roanoke. English; Phi Kappa Tau.
HANSON, EDWARD W., Virginia Beach. Government; Lambda Chi Alpha.



HANTON, THOMAS JOHN, Malibu, California. Economics.
HANZLIK, MARGARET ROSE, Petersburg. History.
HARDY, CARLTON PATRICK, Williamsburg. History.
HARRIS, CHARLES M., Drexel Hill, Pennsylvania. History; Sigma Pi.
HARRIS, JAMES II., Falls Church. Mathematics; Pi Kappa Alpha.



HARRIS, JERRY RANDOLPH, Staunton. Economics; Sigma Phi Epsilon.
HARRIS, JOHN L., Woodbridge. Physics.
HARRIS, PETER HALL, Vienna. English.
HARRIS, SAMUEL T., III, Norfolk. Philosophy; Pi Kappa Alpha.
HARRIS, WILLIAM C., Virginia Beach. Chemistry; Lambda Chi Alpha.



HARVEY, LAURETTE EILEEN, Arlington. History. Philosophy; Delta Delta Delta.
HATCH, Q. RUSSELL, Arlington. Accounting.
HATCH, PATRICIA COLEMAN, Arlington. Elementary Education; Kappa Kappa Gamma.
HEIN, JUDITH E., Alexandria. English; Chi Omega.
HEINS, WILLIAM R., Miami, Florida. Music Education.

HELFRICH, LINDA W., Seaford, Delaware. Elementary Education; Pi Beta Phi.
HENDERSON, DAVID L., II, Williamsburg. Sociology; Kappa Sigma.
HENDRICKS, WILLIAM N., III, Lebanon. Ancient Languages.
HERRICK, DELIA GROSVENOR, Richmond. History.
HERSHEY, SCOTT CONGER, Philadelphia, Pennsylvania. Physical Education; Kepler.

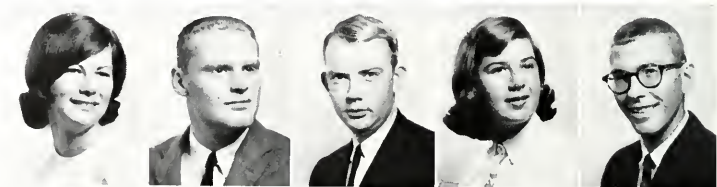

HICKSON, LETITIA, Alexandria. Mathematics; Delta Delta Delta.
HILL, LINDA SUE, Madison Heights. Business Administration.
HITT, CAROLYN LEAR, Richmond. Mathematics, Latin.
HODGE, ELMER CLINTON, JR., Skipwith. Psychology.
HODGES, RONALD DEXTER, Roanoke. Accounting.



HOLBROOK, MARTHA MOFFITT, High Point, North Carolina. Education; Kappa Delta.
 HOLLAND, GLADYS ARNOLD, Newport News, History.
 HOLTZMAN, BOBBIE JANE, Mount Jackson. English; Chi Omega.
 HOLTZMULLER, PAUL, Eaton, Ohio. Pre Tax Law; Pi Kappa Alpha.
 HOPKINSON, JOHN, West Hartford, Connecticut. Biology; Kappa Sigma.



HORNELL, KAREN, Coral Gables, Florida. Fine Arts.
 HOUSTON, JOHN P., Gouverneur, New York. History; Sigma Pi.
 HOWE, GEORGE NELSON, JR., River Edge, New Jersey. Psychology; Sigma Pi.
 HOWELL, DONALD H., Suffolk. Government; Lambda Chi Alpha.
 HUBBARD, DIANA LOUISE, Newport News. Psychology.

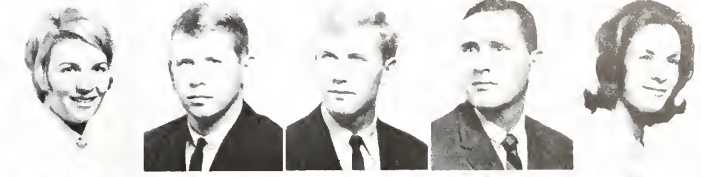

HUDSON, CONSTANCE WREN, Yorktown. Sociology; Kappa Alpha Theta.
 HUMPHREYS, WILLIAM CHARLES, Buffalo, New York. Economics; Kappa Sigma.
 HUNT, CHRISTINA CAROL, Dahlgren. English; Gamma Phi Beta.
 HURT, PAMELA MARSH, Lexington. Psychology; Alpha Chi Omega.
 HUTZEL, JOY ELIZABETH, Alexandria. Sociology.



INGRAM, KATHRYN L., Richmond. English.
 ISAACS, WILLIAM JOSEPH, Nickelsville. Government.
 JACKSON, STEVEN W., San Francisco, California. Sociology.
 JACOBSEN, JOHN ARTHUR, Erie, Pennsylvania. Pre-Law Education.
 JEFFRIES, ANN FARMER, Virginia Beach. Fine Arts; Kappa Kappa Gamma.



JEFFRIES, JOSEPH WESLEY, Chincoteague. Chemistry.
 JENKINS, ROBERT CALVIN, Anlander, North Carolina. History; Sigma Nu.
 JENKS, ROBIN TAMARA, Hopewell. Philosophy; Pi Beta Phi.
 JENSEN, GEORGE H., McLean. Law.
 JENSEN, MARGARET ANN, Santo Domingo, Dominican Republic. Spanish; Pi Beta Phi.



JOHNSON, CHERYL, Oberlin, Ohio. English.
 JOHNSON, JERRY THOMAS, Victoria. Mathematics.
 JOHNSON, LINDA ANN, Mineral. Music Education.
 JOHNSTONE, LORETTA PAULETTE, Alexandria. Government; Chi Omega.
 JONES, GEORGE HERMAN, Dover, Delaware. Business Administration.



And you really think Greek Mythology would help my position?

JUNIORS



JONES, JOSEPHINE ANNETTE, Virginia Beach. Music; Kappa Delta.
 JORDAN, THOMAS FERRELL, Richmond. Economics.
 KAIN, ROBERT PALMER, Norfolk. History; Pi Lambda Phi.
 KALE, W. WILFORD, JR., Matthews, North Carolina. History.
 KANE, JOHN F., Falls Church. Pre-Medical.



KANE, KATHRYN L., Williamsburg. Mathematics; Kappa Delta.
 KEEN, WILLIAM II., Waco, Texas. Government; Kappa Alpha.
 KERN, DAVID LAURENT, Warminster, Pennsylvania. Education; Pi Kappa Alpha.
 KETCHAM, SHARON B., Arlington. Government.
 KILEY, ROBERT WILLIAM, Winchester, Massachusetts. Accounting; Sigma Pi.



KINSINGER, JUDITH ANN, Williamsburg. Biology.
 KIRKPATRICK, JOHN HANCOCK, III, Richmond. Theatre and Speech.
 KLARE, ANNE DOUBET, Jerez de la Frontera, Spain. English; Kappa Kappa Gamma.
 KNOOP, CHARLOTTE VIRGINIA, Baltimore, Maryland. Sociology; Kappa Kappa Gamma.
 KNOWLES, JACK W., JR., Winchester. History; Sigma Alpha Epsilon.



KOEHLER, LOUISE PRICE, Hopewell. Sociology.
 LANE, BARBARA ANNE, Vienna. French.
 LANE, BETTY RHENE, Biloxi, Mississippi. Biology, Chemistry, Physics.
 LASHLEY, SALLYE ANN, Falls Church. English; Gamma Phi Beta.
 LAWSER, ROBERT JAMES, King of Prussia, Pennsylvania. Philosophy.



LAWSON, MARY ELLEN, Williamsburg. Elementary Education.
 LEE, CHARLES McCLENNY, Surry. Business Administration; Sigma Alpha Epsilon.
 LECHTMAN, HUGH M., Falls Church. Psychology; Lambda Chi Alpha.
 LELAND, WILLIAM WARREN, Richmond. Accounting.
 LESTER, MARY MICHELLE, Hopewell. Elementary Education; Kappa Kappa Gamma.

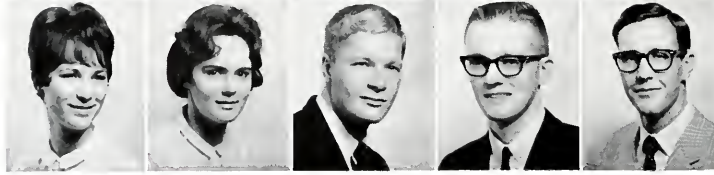

LEWIS, BARBARA DALE, Richmond. Fine Arts; Delta Delta Delta.
 LEWIS, DARLENE MARIE, Amundale. Psychology; Phi Mu.
 LEWIS, LESLIE E., McLean. History; Sigma Phi Epsilon.
 LEY KENNETH F., JR., Suffolk. Psychology.
 LILLISTON, LEONARD THOMAS, Onancock. Government; Lambda Chi Alpha.

LIPPARD, PAULA VIRGINIA, Portsmouth. English; Gamma Phi Beta.
 LOCKRIDGE, JUDITH ANN, Lynchburg. Mathematics; Kappa Delta.
 LOFRESE, JAMES J., Huntington, New York. Physical Education; Sigma Nu.
 LOTT, WILLIAM ALLEN, Westfield, New Jersey. Business Administration; Pi Kappa Alpha.
 LOWRY, JOAN KELLEY, Washington, North Carolina. Government; Phi Mu.



LYNN, LETTY G., Occoquan. Business Administration; Kappa Delta.
 LYNN, STUART R., Alexandria. Accounting.
 LYONS, WILLIAM L., Alexandria.
 MACINTOSH, COLIN, Newport News. English.
 MACK, JAMES HERBERT, Stamford, Connecticut. Biology.



MAJOR, C. SUSAN, Portsmouth. English; Pi Beta Phi
 MALLINSON, JUDITH GENE, Front Royal. History;
 Kappa Delta.
 MANSFIELD, JASON FRENCH, Danvers, Massachusetts.
 Phi Kappa Tau.
 MARKLAND, JOHN JAY, Greenlawn, Long Island, New
 York. Mathematics.
 MARTIN, RONALD M., Cedar Grove, New Jersey. Pre-
 Medicine; Sigma Nu.



MAYO, BONNIE LEE, Richmond. Latin; Kappa Alpha
 Theta.
 MAYS, MARY LOU, Arlington. Mathematics; Kappa
 Delta.
 McADOO, JANE, Carlsbad, New Mexico. Philosophy;
 Kappa Kappa Gamma.
 McCALL WILFRED J., JR., Williamsburg. Chemistry;
 Sigma Nu.
 McCARTHY, JOHN RHODES, Melrose, Massachusetts
 History; Pi Kappa Alpha.



McFARLANE, ANNE P., Newport News. English.
 McIntOSH, WILLIAM A., Richmond. English.
 McKANN, JOAN LOVE, Franklin. Elementary Educa-
 tion; Gamma Phi Beta.
 McSULTY, JAMES E., JR., Pittsburgh, Pennsylvania.
 Economics.
 McAMMANY, HEATHER, North Scituate, Rhode
 Island. Fine Arts.



MELTON, RONALD ALLEN, Pulaski. Psychology.
 MILLER, CAROL EVELYN, Norfolk. Education; Alpha
 Chi Omega.
 MILLER, MICHELE MARIE, Edwardsville, Illinois.
 Psychology.
 MITCHELL, JUDITH ARMITAGE, Vero Beach,
 Florida. Mathematics; Delta Delta Delta.
 MOLLOHAN, ALAN B., Washington, D. C. Government;
 Pi Kappa Alpha.



MOONEY, JAMES ROBERT, Richmond. Accounting.
 MOORE, CHARLES NOTTINGHAM, JR., Disputanta.
 Mathematics, Chemistry.
 MOORE, ROBERT E., JR., San Francisco, California.
 Economics; Sigma Phi Epsilon.
 MORRISON, WILLIAM S., JR., Fredericksburg. Chem-
 istry; Sigma Nu.
 MOSS, JAMES ALBERT, Hampton. Philosophy; Sigma
 Phi Epsilon.



MOYER, BETTY JO, Powhatan. Elementary Educa-
 tion; Chi Omega.
 MUDDIMEN, BONNIE LOU, Roanoke. Sociology.
 MUELLER, RICHARD WALTER, Saint John, New
 Brunswick. Economics.
 MUNNELL, KATHRYN, McKeesport, Pennsylvania.
 English.
 MURRAY, NANCY JACQUELINE, McLean. History;
 Kappa Delta.



MURTAGH, FREDERICK REED, Wynnwood, Penn-
 sylvania. Philosophy; Sigma Pi.
 NANCE, PETER MAURICE, Wynnwood, Pennsylv-
 ania. English; Pi Kappa Alpha.
 NELLY, DONALD CRAIG, Waterbury, Connecticut.
 Sociology.
 NEWTON, EDWARD COLSTON, Newport News.
 History; Pi Lambda Phi.
 NEY, MICHAEL STUART, Arlington. Government;
 Phi Kappa Tau.



NOE, JAMES HAROLD, Lexington, Kentucky. Soci-
 ology; Kappa Alpha.
 NORTON, DAVID W., McKeesport, Pennsylvania.
 Business Administration; Lambda Chi Alpha.
 NOTTINGHAM, JENNIE ROBERTS, Nassawadox.
 Chemistry.
 NYLANDER, RICHARD CONRAD, West Aton,
 Massachusetts. English.
 O'CONNOR, DIANNE LEE, Portsmouth. Sociology.

JUNIORS

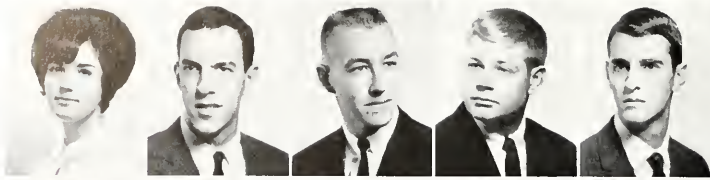

ODUM, SANDRA P., Abingdon. Physics; Chi Omega.
 OLLEY, J. GREGORY, Plymouth Meeting, Pennsylvania. Psychology; Lambda Chi Alpha.
 OLLICE, LEWIS EDWARD, Portsmouth. Mathematics. Pi Kappa Alpha.
 OLSON, DAVID BRUCE, Wyckoff, New Jersey. Government; Pi Kappa Alpha.
 OWENS, STANLEY ALBERT, JR., Manassas. Business Administration.



PADGETT, KAREN M., Williamsburg. Sociology.
 PAFRATI, LAWRENCE II., Natrona Heights, Pennsylvania. Physical Education; Kappa Sigma.
 PAGE, MICHAEL LYNN, Alexandria. Sociology and Anthropology.
 PARKER, DAVID STUART, JR., Balboa Heights, Canal Zone. Economics.
 PATTERSON, PATRICIA LEIGH, Lynchburg. Elementary Education; Pi Beta Phi.



PEARCE, CARNEY COOPER, III, Petersburg. Pre-Medicine. Sigma Phi Epsilon.
 PEARCE, GEORGE, III, East Orange, New Jersey. Physical Education; Sigma Nu.
 PERKINS, SHARON TEEL, West Boylston, Massachusetts. Psychology; Phi Mu.
 PHILLIPS, STEPHEN THOMAS, Washington, D. C. Sociology.
 PIERCE, ROBERT WAYNE, Newport News. Business.



PINNY, NELSON MORROW, New Castle, Pennsylvania. Accounting.
 PISKUR, FEROL FRANCISKA, Mount Vernon. Sociology; Chi Omega.
 PITT, JOSEPH CHARLES, New York, New York. Philosophy; Pi Lambda Phi.
 PLUMERI, JOSEPH JAMES, Trenton, New Jersey. History; Pi Kappa Alpha.
 POPKIN, MARGARET BETH, Norfolk. Sociology; Gamma Phi Beta.



POTTS, MARGARET HOLMES, Abingdon. English.
 POWELL, EDNA SEWELL, Smithfield. Elementary Education.
 PROVINCE, DONNA JOYCE, Bridgeville, Pennsylvania. Psychology; Kappa Delta.
 PIRTILL, ANNE, Glastonbury, Connecticut. English; Kappa Delta.
 QUEEN, G. BURTON, Silver Spring, Maryland. Business Administration; Lambda Chi Alpha.



QUIRK, CATHERINE ELIZABETH, Richmond. History; Pi Beta Phi.
 RALSTON, DONALD L., Falls Church. Psychology; Sigma Phi Epsilon.
 RAMSEY, MARTHA LEE, Abingdon. English.
 RANKIN, ALICE SUE, Ormond Beach, Florida. Psychology; Kappa Kappa Gamma.
 RANKIN, MARJORIE ANNE, Roanoke. Mathematics; Gamma Phi Beta.

RAPER, DERRIS LEA, Chesapeake. History.
 RAWLS, ROBERT ASHBY, Franklin. History.
 REDD, ELEANOR RHEA, Meherrin. English.
 REED, ELIZABETH CLARKE, Martinsville. English; Kappa Kappa Gamma.
 REESE, MICHAEL OWEN, Ninton. Philosophy; Kappa Alpha.



REINECKE, RALPH JAMES, Williamsburg. Business Administration.
 RENFROE, ELIZABETH CLAXTON, Martinsville. Elementary Education.
 RHODENBIZER, NANCY CAROL, Lynchburg. Mathematics; Kappa Alpha Theta.
 RICHARDSON, CARTER BINFORD, West Point. Government; Kappa Sigma.
 RIDDICK, ERSULA VIRGINIA, Washington, D. C. English.



RINGLEY, KAREN L., Appalacia. English; Alpha Chi Omega.
 ROBERTS, ELLEN BARRETT, Portsmouth. Sociology and Anthropology; Kappa Delta.
 ROBERTSON, BRENDA, Chatham. English; Gamma Phi Beta.
 RODGERS, KAY, West Chesapeake. Pre-Medicine; Gamma Phi Beta.
 ROSE, VIRGINIA NEAVES, Stony Creek. Philosophy; Phi Mu.

ROSS, EARL DAVID, Chincoteague. Chemistry.
 ROSSER, LAWRENCE B., Alexandria. Philosophy; Phi Kappa Tau.
 ROTHENBERG, STANLEY GERSON, Richmond. Psychology.
 ROUNTREE, HELEN CLARK, Hampton. Sociology and Anthropology.
 ROUNTREE, WILLIAM F., JR., Norfolk. Psychology; Pi Kappa Alpha.

RUMPLER, JAMES W., Falls Church. English; Sigma Phi Epsilon.
 SANDERS, SANDRA LEE, Falls Church. Elementary Education.
 SANDIDGE, WALTER PHILLIP, Lynchburg. Physical Education.
 SANFORD, BETTY GAYLE, Newport News. Sociology; Kappa Alpha Theta.
 SANFORD, PENELOPE LEE, Richmond. Elementary Education; Kappa Alpha Theta.

SAUNDERS, MORRIS RICHARD, JR., Alexandria. History; Theta Delta Chi.
 SCHMIDT, BRIGITTE, Williamsburg. Sociology; Kappa Alpha Theta.
 SCHON, MATIAS J., Petersburg. History.
 SCOTT, EDWIN WALKER, JR., Staunton. Business Administration; Kappa Alpha.
 SEAFORD, SHEILA PAULETTE, Yorktown. Chemistry.

SHEA, DENNIS G., Falls Church. Economics; Phi Kappa Tau.
 SHEERAN, ROBERT ALLEN, Newtown, Pennsylvania. Business; Sigma Alpha Epsilon.
 SHIFFIELD, SUSAN T., Knoxville, Tennessee. Sociology; Kappa Alpha Theta.
 SHERMAN, MARY ESTER, Lynchburg. Physics; Alpha Chi Omega.
 SHIFMAN, EDWARD IRWIN, JR., Newton, Massachusetts. Government; Pi Lambda Phi.

SIMS, CAROL D., Hampton. English.
 SIMS, KIRBY POWELL, Selma, Alabama. Philosophy.
 SLAYTON, EARLENE BERYL, Newport News. Biology; Kappa Delta.
 SMART, JAMES MADISON, JR., Kansas City, Missouri. Economics.
 SMITH, JAMES HARRELL, Richmond. Economics; Kappa Sigma.



SMITH, KENNETH G., Hampton. Psychology.
 SMITH, SALLY McVICAR, Hampton. Mathematics; Kappa Alpha Gamma.
 SNEAD, JANE LOUISE, Fork Union. History; Kappa Alpha Theta.
 SOURS, JOHN D., Harrisburg, Pennsylvania. Government; Sigma Nu.
 STAINBACK, SUZANNE VINCENT, Emporia. History; Pi Beta Phi.
 STARKEY, SHARRON ANN, Quinton. Psychology.
 STATON, BETTY ANNE, Lynchburg. Latin; Alpha Chi Omega.
 STONEBURNER, RUTH ANNA, Washington, D. C. Psychology; Chi Omega.
 SULLIVAN, GEORGE MICHAEL, Petersburg. Business Administration.
 SULLIVAN, JULIA McCHREE, Norfolk. Government; Delta Delta Delta.

JUNIORS



SULLIVAN, TIMOTHY J., Ravenna, Ohio. Government.
 SUTTON, CHRISTOPHER, Port Washington, New York. History; Sigma Alpha Epsilon.
 SUTTON, W. GLENN, Alexandria. Physics; Sigma Pi.
 SWARTS, SUSAN, Williamsburg. Government; Gamma Phi Beta.
 SWEENEY, MARY KATHRYN, Lynchburg. Fine Arts; Alpha Chi Omega.

SWEET, TIMOTHY EDWARD, Baltimore, Maryland. Government.
 SWINK, CAROLYN JEAN, Lexington. Government; Kappa Alpha Theta.
 SYKES, JOHN DAVID, JR., Boykins. Secondary Education.
 TALLEY, JEANETTE L., Mechanicsville. English; Pi Beta Phi.
 TAYLOR, KEITH ALLEN, Vienna. Sociology; Lambda Chi Alpha.

TAYLOR, MALCOLM PALMER, JR., Darien, Connecticut. History; Sigma Pi.
 TEAL, JAMES LANIER, Williamsburg. Pre-Engineering.
 TEMPLE, T. GUY, Chester, England. Economics.
 THATCHER, DAVID CUMMINGS, JR., Hampton. Pre-Medicine.
 THIBEAULT, SHEILA ANN, Richmond. Physics; Delta Delta Delta.

THOMAS, CAROL L., Beulahville. Chemistry.
 THOMAS, DEBORAH ANN, Colonial Heights. Elementary Education; Delta Delta Delta.
 THOMPSON, GERALDINE ALVIS, Clarksville. Mathematics; Delta Delta Delta.
 THOMSON, CATHY BRISTOL, Lancaster. Biology; Chi Omega.
 THORE, MARY FRANCES, Newport News. Elementary Education.

THORNE, CHARLES EDWIN, JR., Cape May, New Jersey. Philosophy.
 THORNTON, LOUISE RYLAND, Sussex. History; Kappa Alpha Theta.
 TIMM, SPENCER L., Little Neck, New York. Sociology.
 TODD, JAMES MOWAT, Arlington. Economics.
 TOMES, ROBERT EDWARD, Richmond. History; Sigma Nu.

TORBERT, PETER C., Alexandria.
 TRAYNOR, DOROTHEA A., Monkton, Maryland. Sociology; Kappa Kappa Gamma.
 TRUESDELL, DONNA K., Williamsburg. History; Alpha Chi Omega.
 TUCKER, CAROLYN ANNE, Atlanta, Georgia. Elementary Education; Alpha Chi Omega.
 TUCKER, HAZEL JOHNSON, Virginia Beach. Elementary Education.

TUDOR, JOHN D., Lynchburg. History; Lambda Chi Alpha.
 TURNER, FRANK MILLER, Wilmington, Ohio. History.
 VARNEY, MARTHA VIRGINIA, Wellesley Hills, Massachusetts. English.
 VAUGHAN, RONALD DAVIS, Clearwater, Florida. Psychology; Phi Kappa Tau.
 WADE, DENA-KAY EVANS, Newport News. Government.

WALRATH, NANCY ELIZABETH, Blacksburg. Mathematics.
 WALSH, MARTIN DENIS, Arlington. Sociology; Theta Delta Chi.
 WALSH, PATRICK JOSEPH, Arlington. Sociology; Theta Delta Chi.
 WALSTAD, JOHN DANIEL, Princeton, New Jersey. Pro-Forestry; Sigma Pi.
 WALTER, TIMOTHY JAMES, Poland, Ohio. Mathematics; Kappa Sigma.



WALTERS, BARNETT KEITH, JR., Falls Church, Economics; Kappa.
 WARNER, ALBERT T., Arlington, Government.
 WATTS, JAMES STUART, Roncoverte, West Virginia, Accounting.
 WEAVER, MICHAEL GEORGE, Easton, Pennsylvania, Sigma Nu.
 WEEKS, ROBERT FLOYD, Hackensack, New Jersey, Theatre; Sigma Phi Epsilon.

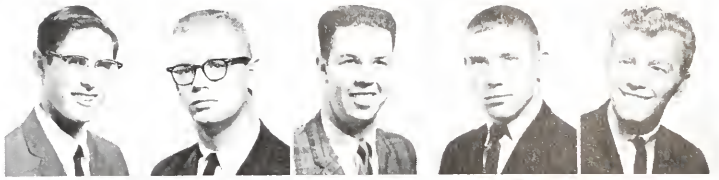

WEILAND, WILLIAM H., Canal Zone, Panama, Economics; Lambda Chi Alpha.
 WEINHOLD, MARION LOUISE, Methuen, Massachusetts, History; Kappa Delta.
 WENK, WALTER R., JR., Satellite Beach, Florida, Chemistry; Theta Delta Chi.
 WESSELLS, MARTHA LUCAS, Parksley, English.
 WEST, CARLETON BRYAN, Palos Verdes Peninsula, California, English.



WHITE, ALAN WHITCOMB, Brockton, Massachusetts, Biology; Pi Kappa Alpha.
 WHITEMAN, RAYMOND J., Titusville, New Jersey, Business Administration; Sigma Nu.
 WHITFIELD, KATHERINE HEATH, Farmville, Elementary Education.
 WILCOX, L. KENT, South Bend, Indiana, Sigma Nu.
 WILKINS, HARRY DAY, JR., Eastville, Business Administration.



WILLEY, ROBERT H., JR., Springfield, Economics; Kappa Sigma.
 WILLIAMS, GAIL TENNILLE, Springfield, Biology; Kappa Kappa Gamma.
 WILLIAMS, GARY MURDOCK, Jarratt, History.
 WILLIAMS, MARY JEAN, Newport News, Government; Pi Beta Phi.
 WILLIAMS, MARY KAREN, Pembroke, Biology.



WILLIAMS, PATRICIA ANNE, Fairfax, English.
 WILLIAMS, RONALD A., Sanford, North Carolina, Biology.
 WITTMUS, LIANE LINDSEY, Alexandria, Physics; Kappa Delta.
 ZABA, JOEL NORMAN, Norfolk, Sociology; Pi Lambda Phi.
 ZARNEGAR, BIZHAN M., Arlington, Chemistry.



ZENTZ, ROBERT ALAN, Norfolk, Biology.



Take it easy, Danny, the doctor says it is only indigestion.



SOPHOMORE CLASS OFFICERS

Seated: C. CROFOOT, Historian. Standing: S. MARCY, President; D. FORD, Secretary-Treasurer; L. WHITE, Vice-President.

CLASS OF '67

As Sophomores, we have watched the Freshmen experience their first days of college with a quiet remembering smile. Our class officers compiled and published a Freshman Directory, in hopes that the unusually large Freshman Class would meet each other early in the year. Steve Marcy and his executive council organized a more meaningful "Due Week", starting off with an inspiring speech about the history and tradition of William and Mary, and adding also a huge "Fire of Bells", built by the Freshmen during the week, which represented their full acceptance into college community.

Sophomore Class members this year were found behind doors labeled with green "Class of 1967" stickers. The famed Sophomore slump affected not only the women, who had increased competition from the numerous Freshman girls, but also for the men who were under pressure to decide on a major and a profession. We found that the friendships made during our Freshman year were in most cases strong ones, and unaltered by the three month summer vacation. Members of our class have assumed leadership capacities on campus, participated in sports, and are working for various campus interest groups. The Greeks have seen rush from another angle now. The end of Sophomore year marks more than getting out the cafe; it is the half way point and the serious decision of a major has been made. At this time, we look behind us and see with what speed the experiences of the last two years have flown by, and yet we look to the next two years more seriously, realizing that they too must pass quickly.

ACKERMAN, SPENCER PERRY, Parcerville.
 ACREE, NORA B., Newtown.
 ALBERTSON, CHARLES M., Butler, New Jersey.
 Sigma Nu.
 ALLEN, NANCY TAYLOR, Arlington. Kappa Kappa
 Gamma.
 ALPHIN, GARY WARREN, Buchanan.



ANTHONY, CAROLYN ELLEN, Richmond. Kappa
 Delta.
 ARMSTRONG, ERNEST H., Virginia Beach. Lambda
 Chi Alpha.
 ARNETT, LINDA ANN, Abingdon.
 ARNOLD, MARJORIE RAWL, Clinton, South Carolina.
 Delta Delta Delta.
 ATWELL, PATRICIA LYNNE, Severna Park, Mary-
 land. Gamma Phi Beta.



BABCOCK, RICHARD ROBERT, JR., Arlington.
 Sigma Phi Epsilon.
 BAGBY, NANCY MAY, Falls Church.
 BAILY, PATRICIA ANN, Charlottesville.
 BAIRD, BARBARA KAY, Williamsburg. Gamma Phi
 Beta.
 BARBER, MERRILL JEAN, Vero Beach, Florida.
 Kappa Kappa Gamma.



BARKAS, JAMES MICHAEL, Port Jefferson Station,
 New York. Sigma Phi Epsilon.
 BARKSDALE, SUZANNE LAVILLON, Lexington,
 Delta Delta Delta.
 BARRON, ELIZABETH DICKEY, Owensboro, Ken-
 tucky. Chi Omega.
 BASKERVILL, MARY JAMES, Stony Creek. Delta
 Delta Delta.
 BATCHELOR, LINDA J., McLean.



BEAN, CARLA FLO, Orange. Chi Omega.
 BEARD, LOUISE VIRGINIA, Hampton. Kappa
 Kappa Gamma.
 BELL, JAMES ROBERT, Darien, Connecticut. Sigma
 Phi Epsilon.
 BENBOW, SUSAN TINDALL, Virginia Beach. Kappa
 Kappa Gamma.
 BENNETT, RAYMOND TERRY, Hampton.



BENSTEN, RONALD EVERETT, Newport News.
 BERGMANN, HELENE GERTRUDE, Richmond.
 BIELSTEIN, GRETCHEN PEARCE, Oklahoma City,
 Oklahoma. Gamma Phi Beta.
 BINNS, WILLIAM FIELDING, Glen Allen. Pi Kappa
 Alpha.
 BISHOP, VIRGINIA ELIZABETH, Petersburg. Delta
 Delta Delta.



'67



BLACKBURN, SANDRA LYNNE, Alexandria. Kappa
 Kappa Gamma.
 BLADE, ANNE SIMPSON, Durham, North Carolina.
 BLANKINSHIP, JO ELLEN, Lynchburg.
 BLAYTON, OSCAR HOUSER, Williamsburg.
 BOND, GEORGE THOMAS, III, Springfield. Sigma
 Alpha Epsilon.



BOONE, ALICE RAE, Arlington. Phi Mu.
 BOTTO, RONALD WAYNE, Ambler, Pennsylvania.
 BOWMAN, SUSAN ELLEN, Penn Laird.
 BOYLAN, JAMES H., JR., Lynchburg.
 BRADENHAM, ROBERT EDWARD, Williamsburg.



BRADLEY, LOUIS CARTER, Arlington.
BRADSHAW, ERNE WILLIAM, Windsor.
BRAXYON, JAMES STANIEL, Williamsburg.
BREKKE, TRON WALLACE, Arlington. Theta Delta Chi.
BRETANA, ROSA JUDITH, Hampton.

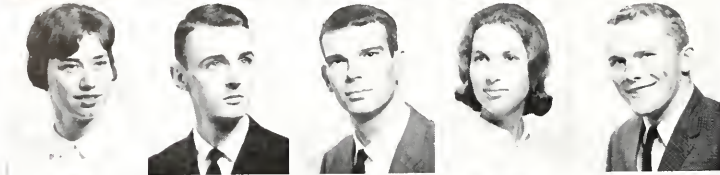

BROCK, CAROLYN MARIE, Norfolk. Phi Mu.
BROCK, RONALD THURMAN, Virginia Beach.
BROOKS, JOHN HANCOCK, JR., Titusville, Florida.
BROWER, JANE LYNNE, Mourovia, California.
BROWN, ALLAN MERRILL, Chappagna, New York. Pi Lambda Phi.



BROWN, LEE, Washington, D. C.
BROWN, MARY ALAN R., Arlington. Kappa Alpha Theta.
BRUCH, SUSAN IRENE, Alexandria.
BRYAN, ELIZABETH TARRIS, Herndon.
BRYANT, JUDYTHI RENE, Newport News. Alpha Chi Omega.



BULLOCK, ROBERT MICHAEL, McLean. Phi Kappa Tau.
BULWINKLE, VIVIAN GLADYS, Falls Church. Delta Delta Delta.
BURKS, GERALDINE MARTHA, Newport News. Pi Beta Phi.
BURLEIGH, PATRICIA CAROL, Arlington. Alpha Chi Omega.
BUSHONG, JOYCE LEE, Woodstock.



BUTT, MARGARET ANN, Chesapeake.
BUYNITZKY, STEPHEN JAMES, Arlington.
CALLAHAN, LOUISE, Parkersburg, West Virginia. Kappa Kappa Gamma.
CALLAWAY, JANIS CAROLE, Arlington. Alpha Chi Omega.
CAMPANA, ELLEN, West Hempstead, New York. Chi Omega.



CAMPBELL, LYLE DAVID, Stuarts Draft.
CAPLE, DONNA GAIL, Fredericksburg. Kappa Alpha Theta.
CARBONE, PAULA VIRGINIA, Ridgfield, New Jersey. Chi Omega.
CARPINI, SHERRI LYNNE, Hampton. Pi Beta Phi.
CASEY, HOLLACE ANN, Haymarket.

SOPHOMORES

CASSEL, CHESTER MAYNARD, JR., Fairfax. Sigma Phi Epsilon.
CAYOT, BILLIE JILL, Falls Church. Kappa Kappa Gamma.
CHANEY, ROY, Lynchburg. Sigma Alpha Epsilon.
CHILDRESS, BRENDA GAIL, Highland Springs. Chi Omega.
CHRISTNER, MICHAEL C., Beaver, Pennsylvania. Phi Kappa Tau.



CLARK, ANN CLABORNE, Portsmouth. Alpha Chi Omega.
CLAUSSEN, LARRY MICHAEL, Alexandria.
CLEM, KATHY ROSE, Woodstock.
COGGIN, G. THOMAS, Williamsburg.
COGGINS, CHRISTINE ANN, Portsmouth. Kappa Alpha Theta.



COHEN, MARLENE FAYE, Newport News, Kappa Kappa Gamma.
 COLEMAN, RODERICK M., Gate City.
 CONFER, OGDEN WILLIAM, Mankato, Minnesota, Pi Lambda Phi.
 CONWAY, DAVID LAWRENCE, Hampton.
 COOTER, ROBERT D., McLean, Lambda Chi Alpha.



COOK, BENTON DELOS, St. Leonard, Maryland.
 COOKE, JANETTE SUSAN, Cleveland, Tennessee, Delta Delta Delta.
 CORY, THOMAS LEE, Columbus, Ohio.
 COSS, MARY PATRICIA, Arlington.
 COVELL, CAROL ELLEN, Fairfax.



CRAIG, CAROL DEAN, Alexandria, Gamma Phi Beta.
 CRAWFORD, SUSAN STITELY, Roanoke, Kappa Alpha Theta.
 CROFOOT, CATILEEN CECELIA, Bethesda, Maryland, Kappa Kappa Gamma.
 CROOKS, KIRAN KENNY, Richmond, Sigma Pi.
 CROWDER, SHARON SUE, Clinton, Mississippi.



CROWGEY, PRISCILLA ANNE, Wytheville.
 CULLEN, PATRICIA ANN, Fredericksburg.
 DAY, MARILYN GAYE, Warsaw, Alpha Chi Omega.
 DEINLEIN, JAMES NICHOL, Charlottesville, Kappa Sigma.
 DESZYCK, ELIZABETH T., Richmond, Alpha Chi Omega.



DICKINSON, JULIA ANN, Richmond, Delta Delta Delta.
 DIXON, VIRGINIA LEE, Aberdeen, South Dakota.
 DODGE, JAMES RAY, Manassas, Sigma Phi Epsilon.
 DODRILL, JANE ANN, McLean.
 DODSON, DONNA DEAN, Martinsville, Chi Omega.

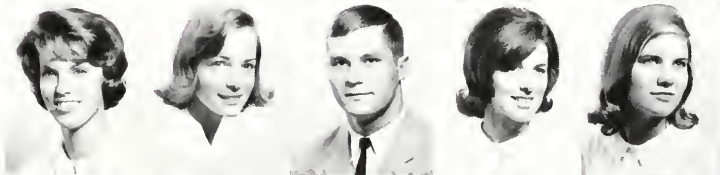

DOLLINS, JANE CLAY, Triangle.
 DOMAGALSKI, SHARYN, Petersburg.
 DONEHOWER, ERNEST JOHN, Wilmington, Delaware, Phi Kappa Tau.
 DRISCOLL, IRVING SEARS, JR., Buckingham.
 DRISCOLL, ROBERT COURTNEY, Richmond.



'67



DUKE, MARGARET LOUISE, Rocky Mount.
 DUNHAM, KATHERINE ANN, Luthersville, Maryland, Kappa Alpha Theta.
 DYE, JOSEPH MERL, III, North Platte, Nebraska.
 EANES, LINDA MAE, Hampton.
 EDWARDS, KARL LAMBERT, Ferrum.



ELEY, COURTNEY M., Alexandria, Chi Omega.
 ELMORE, RALPH A., III, Richmond, Sigma Phi Epsilon.
 ERDMAN, RICHARD CENTREL, Harrisonburg.
 EYE, L. RU TH, Harrisonburg, Chi Omega.
 FLINN, ROBERT STURDIVANT, Alberta.



FOMBELL, LINDA KAY, Chesapeake. Phi Mu.
 FORD, DENISE ELORA, Alexandria. Delta Delta
 Delta.
 FOSTER, JEFFREY R., Arlington. Sigma Pi.
 FROMM, ROBERT THOMAS, Richmond. Sigma Pi.
 FROST, KATHIE JEAN, Newport News. Gamma Phi
 Beta.

GABER, JEFFREY BURTON, Arlington. Theta Delta
 Chi.
 GALVIN, SUZANNE ROSEMARIE, Richmond.
 GARLAND, JANE ABBOTT, South Hill. Alpha Chi
 Omega.
 GARRETT, JERRY SUE, Charlottesville.
 GARRETT, JOHN HENRY, III, Mechanicsburg, Penn-
 sylvania. Sigma Alpha Epsilon.

GARY, J. SHARON, Newport News.
 GATES, LAURENCE EMORY, Dedham, Massachusetts.
 GELOTTE, KAREN ANN, Timonium, Maryland.
 GOOD, MARGARET ANNE, Wilmington, Delaware.
 Alpha Chi Omega.
 GOODMAN, RALPH B., JR., Richmond. Sigma Pi.

GOOLSBY, VIRGINIA SUZANNE, Newport News. Pi
 Beta Phi.
 GORDEN, WILLIAM FORREST, Portsmouth.
 GOVE, ANNE MARGARET, Concord, New Hampshire.
 GRAHAM, SAMUEL MONROE, JR., Romney, West
 Virginia.
 GRANSTEIN, MARK HOWARD, West Hartford,
 Connecticut.

GRIFFIN, IRENE ELIZABETH, Smithfield.
 GRONER, FREDERICA PACE, White Stone.
 GUNNELLS, PHYLLIS GAIL, Elberton, Georgia.
 Kappa Delta.
 HALEY, JOHN H., Richmond. Pi Lambda Phi.
 HALL, ROGER WILCO, Bedford, Massachusetts.

HANKINS, MARY HENLEY, Newport News.
 HARKESS, SHIRLEY JANE, Alexandria. Pi Beta Phi.
 HARLOW, CAROL ANN, Mineral.
 HARNSBERGER, ADELAIDE KEMPER, Port Re-
 public. Delta Delta Delta.
 HARRELL, DWAYNE R., Arlington. Phi Kappa Tau.

SOPHOMORES

HARRELL, JAMES LAWRENCE, West Chesapeake.
 Kappa Sigma.
 HARTBERG, JANIS D., Ileron Lake, Minnesota. Delta
 Delta Delta.
 HARTLEBEN, PATRICIA DIANE, Parkersburg, West
 Virginia. Chi Omega.
 HARTMAN, A. JOYCE, Williamsburg.
 HASSNER, KAREN MARGUERITE, Alexandria. Chi
 Omega.

HASTINGS, PAUL GARY, Georgetown, Delaware.
 HATCH, ALEXIA HARRIET, Newport News.
 HATCH, JAMES HOWARD, Lynchburg.
 HAY, LINDA JANE, Crewe.
 HAYMES, WILLIAM E., JR., Sandston. Sigma Phi
 Epsilon.



HAYNES, JEAN CURTIS, Richmond. Alpha Chi Omega.
 HAYNES, RICHARD B., Lancaster.
 HEENAN, DAVID EDWARD, Morrisville, Pennsylvania. Phi Kappa Tau.
 HEITMANEK, CAROL ANN, Alexandria. Delta Delta Delta.
 HENDERSON, LINDA ANN, Williamsburg.



HERBERT, BARBARA M., Portsmouth. Pi Beta Phi.
 HEYNE, PETER, Glen Flora, Texas. Pi Lambda Phi.
 HILL, MILDRED KATHRYN, Prince George. Kappa Delta.
 HOCKMAN, JAMES BEVERLEY, Winchester.
 HOCTT, MARY ANNE, Newark, Delaware. Pi Beta Phi.



HODGES, ROBERT ALVIN, Richmond.
 HODNETT, MICHAEL KENT, Martinsville.
 HOFFMAN, WILLIAM E., Albany, Georgia.
 HOGAN, SHARON ANNE, Cherokee, Iowa. Pi Beta Phi.
 HOLMES, KAROL V., Colonial Heights. Kappa Alpha Theta.

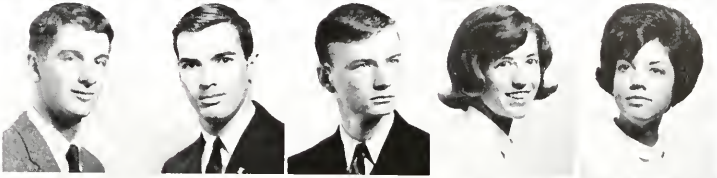

HOLMQUIST, RICHARD CHARLES, JR., Richmond.
 HOPKINSON, SUE ANN, Falls Church.
 HOWARD, KATHLEEN F., Fairfax. Chi Omega.
 HUDGINS, LOUISE JESSICA, Bayon. Chi Omega.
 HUDSON, HELEN MARIE, Stony Creek.



HUDSON, JENNY LOU, Hampton.
 HUGGINS, JAMES BOYD, Millersville, Maryland.
 HUGO, JOHN ADAM, II, Bridgeport, Connecticut. Sigma Pi.
 JACKSON, JOHN ALEXANDER, JR., Alexandria.
 JAGGER, ROBERT LOUIS, Bethpage, New York. Lambda Chi Alpha.

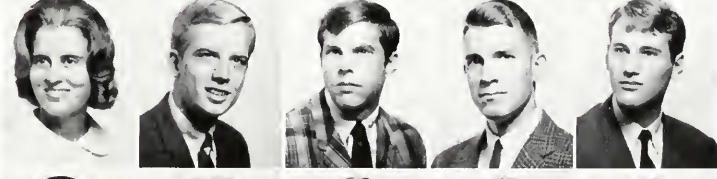

JEBE, JERRY KENNETH, Alexandria.
 JOHNSON, CATHERINE BETHEA, Clifford. Kappa Delta.
 JOHNSON, GARY BRENT, Virginia Beach. Sigma Alpha Epsilon.
 JOHNSON, ROBERT ARNOLD, Annandale. Pi Kappa Alpha.
 JONES, CAROL EILEEN, Richmond.



'67



Mr. William and Mary tosses a winning coin for the Indians on Pappy Good's Day.



KEAHEY, ELIZABETH, Fairfax. Gamma Phi Beta.
 KEMP, JEAN LAVELLE, Norfolk. Chi Omega.
 KERBY, JOHN H., II, Arlington. Lambda Chi Alpha.
 KEYES, R. MICHAEL, North Canton, Ohio. Sigma Phi Epsilon.
 KING, ANN POWER, Yorktown.



KING, GARY GILLETTE, Rescue. Kappa Alpha.
 KING, ROBERT EDWARD, Hampton.
 KNIGHT, JOHN E., Falls Church.
 KOERNER, JANICE DIANA, Falls Church. Kappa Alpha Theta.
 KRAUSS, HARRY E., III, Upper Darby, Pennsylvania.



KURSTEDT, KATHARINE KAREN, Mountain Falls, Phi Mu.
 KUSHNER, SAMUEL ALBERT, JR., Danville. Pi Lambda Phi.
 KYLE, JOHN PAGE, Roanoke.
 LANGDON, DANIEL C., Tulsa, Oklahoma.
 LAUGHLIN, MARY IRENE, Newport News.



LEASE, ROGER A., Fredericksburg.
 LEBENSON, BERNARD S., New York, New York.
 LEE, LINDA MASON, Surry.
 LENZI, JOSEPH LIN, Branford, Connecticut. Pi Kappa Alpha.
 LESTER, RICHARD L., JR., Chatham, New Jersey.

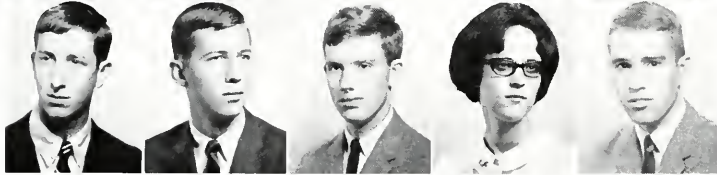

LEVENBERG, STEPHEN BREGSTONE, Arlington. Pi Lambda Phi.
 LEWIS, JAMES WINDFIELD, Philadelphia, Pennsylvania. Theta Delta Chi.
 LIPPERT, JOHN CHARLES, Wilmington, Ohio.
 LONGERBEAM, DIANNE REYNOLDS, Falls Church.
 LONS, WOODROW W., Vienna.

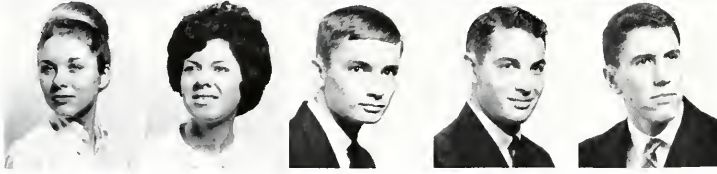

LOONEY, JANICE, Newport News. Kappa Alpha Theta.
 LOUGHRAN, VALERIE, Hampton.
 LOVELACE, RONALD LEE, Gladys.
 LOW, PAUL CHARLES, Williamsburg.
 LOWERY, JOHN, Arlington. Pi Kappa Alpha.

SOPHOMORES

LOWRY, DAVID, Williamsburg.
 LUBIN, BILLYE JO, Fairfax. Kappa Delta.
 LUSARDI, JEAN CAROLYN, Brookneal. Gamma Phi Beta.
 LYNCH, HAROLD FRANCIS, Yorktown. Kappa Sigma.
 LYNHAM, JOHN A., III, Lynchburg.

LYON, ANN THOMAS, Richmond.
 MAGEE, BRIAN WILLIAM, Arlington. Theta Delta Chi.
 MARCHANT, LARRY JOSEPH, McLean. Lambda Chi Alpha.
 MARCY, STEVEN KENT, Alexandria. Sigma Phi Epsilon.
 MARSHALL, CHERYL DIANNE, Virginia Beach. Gamma Phi Beta.



MARTIN, DAVID H., Charleston, West Virginia. Sigma Pi.
 MASON, PAMELA GALE, Lynchburg, Pi Beta Phi.
 MATHEWS, DONNA LYNN, Crittenden.
 MATTHEWS, EDNA EARLE, South Hill.
 McCANDLISH, CHARLES SHEILD, JR., Waynesboro. Theta Delta Chi.



McCASTS, RAYMOND WILSON, JR., Petersburg.
 McCLINEY, RICHARD LESHIER, JR., Williamsburg. Delta Delta Chi.
 McGHEE, BONNIE SARON, Woodbridge. Gamma Phi Beta.
 McGUIRE, JAMES D., HOPEWELL. Sigma Nu.



McHUGH, MARGARET JANE, Hampton.
 McIVOR, ROBERT T., Alexandria.
 McKAY, NEVA JANE, Severna Park, Maryland.
 McNAIRY, NANCY COX, Greensboro, North Carolina. Delta Delta Delta.
 McNIEL, SUSAN REBECCA, Harrisonburg.



McWHIRT, ELLEN DOUGLAS, Spotsylvania.
 MENTZER, ROBERT M., JR., Williamsburg. Sigma Pi.
 MITCHELL, RANDOLPH, Lynchburg.
 MOORE, MILDRED JANE, Roanoke.
 MORAN, MARGARET TOWNLEY, Chicago, Illinois. Kappa Delta.



MORGAN, ELIZABETH COOKE, Suffolk. Kappa Kappa Gamma.
 MORIARTY, EMBLY JEAN, Arlington. Kappa Alpha Theta.
 MORRIS, JUDYTHE ANN, Alexandria. Kappa Delta.
 MORRIS, LORNA LEE, Nokesville.
 MORRIS, WILLIAM GILBERT, Richmond.



MORRISON, PATRICIA ANN, Lee Hall.
 MURPHY, MARY LYNN, Suffolk. Kappa Kappa Gamma.
 NEW, HARRY E., JR., Newport News. Kappa Alpha.
 NEWMAN, ANNIE LAURIE, Williamsburg.
 NICHOLSON, CHARLES WILLIAM, Norfolk.

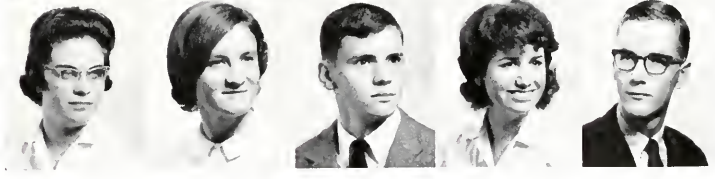

'67



NILES, THOMAS R., II, Staunton. Pi Kappa Alpha.
 NORTHWAY, MARGARET GAY, Houston, Texas. Kappa Alpha Theta.
 STERNBERGER, MARY ANN, Chambersburg, Pennsylvania. Kappa Kappa Gamma.
 STUESLE, PETER RAYMOND, Aiken, South Carolina.
 OLIVER, CHARLES WILLIAM, North Garden. Lambda Chi Alpha.



ORRICK, NICHOLAS CROMWELL, Oak Ridge, Tennessee.
 OWEN, ROBERT WILLIAM, Langley A.F.B. Kappa Sigma.
 OWRE, MARTHA LEONORA, Rio Piedras, Puerto Rico. Kappa Delta.
 PALMORE, FRED WILARTON, Hanover. Sigma Pi.
 PARKINSON, KATHLEEN ANN, Roanoke.



PARROTT, BARBARA GAIL, Exmore.
 PARSON, BETTY PATRICK, Stony Creek. Chi Omega.
 PASTORE, JULIE ANN, Richmond.
 PEACOCK, DANIEL B., Fairfax.
 PECK, BARBARA SUE, Arlington. Gamma Phi Beta.

PHILLIPS, KAREN J., Franklinville, New York. Phi Mu.
 PHILPOTT, JOSEPH H., Pearisburg.
 PLYBON, ROBERTA LITTLETON, Alexandria.
 POLLOK, WILLIAM B., Norfolk. Sigma Phi Epsilon.
 POMEROY, BENJAMIN BRADBURY, Pittsburgh, Pennsylvania. Kappa Sigma.

PORTER, BRENDA LOUISE, Colonial Heights.
 PORTNEY, LEO ROBERTS, Savannah, Georgia. Sigma Nu.
 PRATT, HENRY JONATHAN, Newport News. Lambda Chi Alpha.
 PRATT, MARGARET DALE, Arlington. Kappa Delta.
 PRESTRIDGE, BURT, Norfolk. Sigma Alpha Epsilon.

PRICE, W. JAMES, Spartanburg, South Carolina.
 PURCELL, ROBERT ALLAN, Arlington. Lambda Chi Alpha.
 PYLES, ROBERT B., Martinsville. Kappa Alpha.
 QUALLS, LARRY BENTON, Plant City, Florida.
 QUEEN, LINDA MIRIAM, Culpeper.

RAINS, LINDA IRENE, Arlington. Delta Delta Delta.
 RAMSEY, FRANCES ROBERTA, Newport News. Gamma Phi Beta.
 RAND, ANNE LEWIS, Blackstone. Kappa Alpha Theta.
 RAPP, JERE L., Lane, Pennsylvania.
 RAWL, DIANNE LEE, Arlington. Chi Omega.

REDMOND, ROXANNA JO, Vienna. Delta Delta Delta.
 REESE, SANDRA F., Williamsburg.
 RESPESS, ALICE McELDOWNEY, Houston, Texas. Delta Delta Delta.
 REUSSOW, SANDRA D., Vienna. Kappa Delta.
 RICHARDS, JOHN A., Annandale.

SOPHOMORES

RIEPMAN, ELIZABETH BLAIR, Chevy Chase, Maryland.
 RIST, JOHN O., Martinsville.
 ROBERTSON, BONNIE LOUISE TAYLOR, Petersburg. Pi Beta Phi.
 ROBERTSON, SUSAN KAY, Shreveport, Louisiana. Kappa Alpha Theta.
 ROBINSON, BONNIE HELEN, Hillsville. Kappa Delta.

ROTON, CECELIA ANN, Arlington.
 ROWLAND, ROBERT, Portsmouth. Pi Kappa Alpha.
 RUBIN, VIVIEN EDNA, Washington, D. C.
 RUTTER, PRISCILLA ANNE, Martinsville.
 RYDER, Natalie F., Akron, Ohio. Kappa Alpha Theta.



SALLENGER, RUTH ALICE, Norfolk. Chi Omega
 SANTORIO, CHARLES JOSEPH, South Hill.
 SARTORIO, LAURENS, Valley Stream, New York.
 SATER, MARSHA JEAN, Martinsville. Phi Mu.
 SAVAGE, THOMAS MOORE, Suffolk. Kappa Alpha

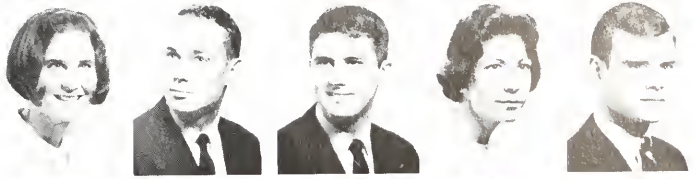

SAWYER, BARBARA LYNNE, Arlington. Phi Mu.
 SAYS, DONNA SUE, Virginia Beach. Pi Beta Phi.
 SCHEID, MARY CHRISTINE, Arlington. Alpha Chi Omega.
 SCHONFELD, RUBY GAIL, Portsmouth. Gamma Phi Beta.
 SCHWARTING, HENRY VICTOR, Stauardsville.



SCOTT, BERNARD THOMAS, Richmond.
 SCOTT, WILLIAM LLOYD, JR., Fairfax.
 SEDWICK, MARY FRANCES, Luray. Kappa Delta
 SESSOMS, ANN H., Shenandoah.
 SESSOMS, ELIZABETH SPENCER, Shenandoah.



SHACOCIS, THOMAS JOSEPH, McLean.
 SHAW, JAMES S., Arlington. Pi Kappa Alpha.
 SHEA, PEDER MICHAEL, Yorktown. Kappa Alpha.
 SHEFFIELD, LINDA GAIL, Farmville.
 SHELLY, RICHARD, Alexandria.



SHERMAN, LARRY N., Newport News.
 SHEVERS, CHARLES F., Arlington. Theta Delta Chi.
 SIMPSON, JOAN EVE, Squantum, Massachusetts. Pi Beta Phi.
 SKERRETT, LYNN ELAINE, Clementon, New Jersey. Kappa Kappa Gamma.
 SKOGEN, CYNTHIA ANNE, Charlottesville. Kappa Alpha Theta.



SKYDANEK, DALE VICTORIA, Richmond. Phi Mu.
 SLACUM, ANNA GARRETTE, Damascus, Maryland.
 SMART, SAMUEL COOPER, Whitestone. Sigma Phi Epsilon.
 SMITH, CAROLINE MADDOX, Norfolk. Chi Omega.
 SMITH, LEILA SHARON, Alexandria. Gamma Phi Beta.



'67



A January snow turns Williamsburg into a fantasy of a winter wonderland.



SMITH, WILLIAM CABELL, Charlottesville. Sigma Alpha Epsilon.
 SPAULDING, THOMAS B., Alexandria. Pi Lambda Phi.
 SPEER, JOAN ELAINE, West Palm Beach, Florida. Chi Omega.
 SPENCER, BETTY JEAN, Richmond. Alpha Chi Omega.
 SPIRN, STUART DOUGLAS, Williamsburg. Pi Lambda Phi.

SPRINKEL, MARY JANE, Mechanicsville. Chi Omega.
 STANSBURY, BARBARA LOUISE, Richmond.
 STEDMAN, MARY MACKALL, Arlington. Alpha Chi Omega.
 STEIB, BARTHOLOMEW, J. M., Arlington. Pi Kappa Alpha.
 STEIDTMANN, ROBERT F., Virginia Beach. Kappa Alpha.

STERLING, CAROLYN JOYCE, Gloucester.
 STEWART, THOMAS JAMES, Bronx, New York.
 STOKES, EMMA JEAN, Front Royal.
 STONE, ANNE CURTIS, Richmond. Alpha Chi Omega.
 STONE, NANCY TERESA, Martinsville.

STOUT, CHARLES FORREST, Springfield. Kappa Alpha.
 STURGES, CHRISTINE ANNE, New Canaan, Connecticut. Kappa Delta.
 SUTHERLAND, DON PAGE, Norfolk.
 SWANSON, SUZANNE, Danville. Pi Beta Phi.
 SWARTZ, IDA SUE, Mount Jackson.

SWEENEY, KAYE A., Forest.
 SZADOKIERSKI, SUSAN STEPHANIE, Alexandria. Pi Beta Phi.
 TATE, SANDRA RAY, Mechanicsville.
 TEMES, SANFORD, Woodridge, New York.
 THOMAS, NANCY MAY, Petersburg.

THOMPSON, THERESA, Bedford. Kappa Alpha Theta.
 THORNTON, ELAINE, Springfield. Delta Delta Delta.
 TRAUTMAN, THOMAS SCOTT, Norfolk. Sigma Phi Epsilon.
 TRICE, LINDA JEAN, Westmoreland Hills, Maryland. Kappa Kappa Gamma.
 TUGGLE, LORENE MAY, Lynchburg.

SOPHOMORES

TUPPER, KATHRYN LYNN, Nashville, Tennessee. Kappa Kappa Gamma.
 TURNER, DENNIS, Arlington.
 TURNER, MARY FRANCES, Arlington.
 TIRVILLE, NONIE WILKINSON, Camp Lejeune, North Carolina.
 TUTTILL, JAMES ALBERT, Chesapeake. Sigma Pi.

UHL, LAURIE SUSAN, Allison Park, Pennsylvania. Kappa Kappa Gamma.
 VAKOS, WILLIAM JOHN, Virginia Beach. Lambda Chi Alpha.
 VANCIO, CATHERINE M., Williamsburg.
 VAN LEAR, MARY ELIZABETH, Roanoke. Kappa Kappa Gamma.
 VASILIOI, MARGARET ELLEN, Roanoke.



VERSER, CAROL ANN, Hampton.
 VERSER, JOHN JAMES, III, Newport News.
 WAGSTAFF, JOHN SKINNER, Arlington. Kappa
 Alpha.
 WAKERLIN, NIKKI HELEN, Chicago, Illinois. Alpha
 Chi Omega
 WALDREP, SHIRLEY JO, Boydton.



WALE, LINDA MARY, Aston.
 WALKER, PRISCILLA A., Woodbridge. Delta Delta
 Delta.
 WALTER, GARY, Poland, Ohio. Kappa Sigma.
 WALTRIP, MARSHA ANN, Hampton.
 WANDELL, GLENNA LOU, Lima, Ohio. Kappa Alpha
 Theta.



WARD, MARY EVE, West Memphis, Arkansas. Kappa
 Kappa Gamma.
 WEAVER, VALENDON RUTH, Fairfax. Gamma Phi
 Beta.
 WEBB, JACQUELINE F., Williamsburg.
 WEINSTEIN, BRUCE LEIGH, Richmond.
 WEST, ROBERT BRUCE, Cedar Grove, New Jersey.



WESTBROOK, WILLIAM EARL, JR., Chester.
 WHEELER, CHARLES THOMAS, Arlington.
 WHITAKER, LAWRENCE G., Alexandria.
 WHITE, MARY CHARLES, Hampton. Alpha Chi
 Omega.
 WHITE, ROBERT LAWRENCE, Arlington.

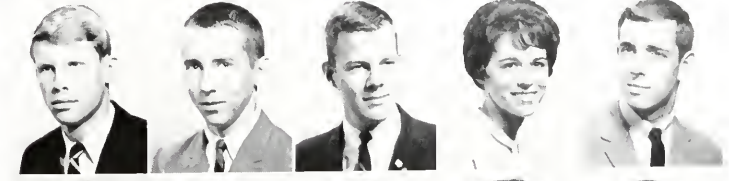

WHITEHEAD, SHARON JOYCE, Lowesville.
 WIGGINS, THOMAS RICHARD, New York, New York.
 Phi Kappa Tau.
 WIGGLESWORTH, HAYWOOD ALBERT, Alexandria.
 WILLARD, RONALD HERBERT, Portsmouth. Sigma
 Alpha Epsilon.
 WILLIAMS, JOHN WHARTON, Silver Spring, Mary-
 land.



WILLIAMS, WALTER WILLIAMSON, Portsmouth.
 WILLS, WILLIAM MORROW, Portsmouth.
 WILNER, ROBERT GEORGE, Arlington. Theta
 Delta Chi.
 WINDLE, CHARLES BEVERLY, Richmond.
 WINFREE, ANN LEWIS, Richmond. Delta Delta
 Delta.



'67

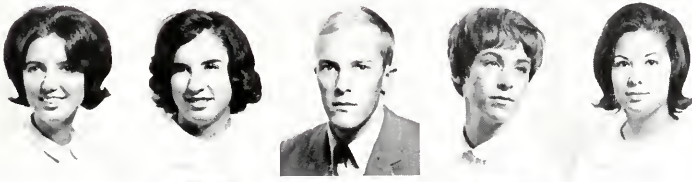

WITHOL, ELIZABETH M., Clinchcoague.
 WOOD, FRANCES NOWLAN, Newport News. Phi Mu.
 WOOLEY, EDGAR LOUIS, JR., Richmond. Sigma Pi.
 WORLEY, RAE ELLEN, Fall Church. Chi Omega.
 WRIGHT, BEVERLY JO, Huntsville, Alabama.



WRIGHT, FRANKLIN L., IV, Pennsauken, New
 Jersey. Sigma Pi.
 YOUNGBLOOD, CLEVIE CAROLYN, Arlington.
 Gamma Phi Beta.
 ZWENIG, FRANCES ANNE, Arlington.



FRESHMAN CLASS OFFICERS

D. DAVIS, *President*; B. BRADSHAW, *Vice President*;
L. RICHARDSON, *Historian*; B. BALDWIN, *Secretary-
Treasurer*.

CLASS OF '68

We, the youngest of the college family, arrived on a rainy Sunday afternoon, but parents smiled anyhow, as they scaled the mountain of mud at the nameless "New" Dorm. The Class of 1968 had arrived.

There are many things to be remembered about our first year at William and Mary: the tradition of long lines began with the registration line and culminated in the endless cafe line; the taboo against using the Jamestown Road tunnel, unless forced to during "Duc" Week; the necessity of fall and spring seminars at Jockey Corner and on Madison's porch; the exhaustion of the snowball fight on the roof of duPont Dorm; our institution of a new tradition, the "Fire of the Bells", to terminate "Duc" Week.

We began our classes and settled into the routine of college life. The Freshmen elections resulted with Dave Davis, Bill Bradshaw, Blythe Baldwin, and Laurie Richardson as our class leaders. The Christmas dance was a big success, and we made plans for a class scholarship, a spring dance, and service projects. The Class of 1968 has established its place and set a pace for future classes to admire and imitate.

Now we must look forward to our coming years as leaders, learners, and instigators at the College of William and Mary. We must remember the aloofness of the Sophomores as they demanded that we recite the priorities, the hymn, and the alma mater; we cannot forget the sincere envy of the Seniors as they realized that they were finishing a phase of life which we were fortunate to be just beginning. For the next three years we will be a force and a segment of the people that constitute William and Mary spirit, attitude and accomplishment.

ABERCROMBIE, CLARA REID, McLean.
 ABICHT, SANDRA RITA, Newport News.
 AKERS, DORIS LEE, Alexandria.
 ALBEE, JUDITH LYNN, Charlottesville.
 ALLEY, WAYNE MOSBY, Richmond.



ALVIS, ELIZABETH, Fairfax.
 AMORY, ROBERT F., Williamsburg.
 AMSBAUGH, DIANA FAY, Vienna.
 ANDERSON, ALICE BASKERVILLE, Amelia.
 ANDREWS, SUSAN CLOCKER, Alexandria.



ANGLIN, CONSTANCE LOUISE, Norfolk.
 APPELEGATE, CHARLES EDWARD, Virginia Beach.
 ARIHART, GEORGE ANDREW, Richmond.
 ARMENTROUT, REGINA ANN, Richmond.
 ARNOLD, ELLEN ANN, Winter Park, Florida.



ASBURY, LOIS GERTRUDE, Martinsville.
 ATKINS, MARTHA KAY, Staunton.
 ATKINSON, PHOEBE JOANNE, McLean.
 AUGUSTINE, GRETA ANN, Prince George.
 AYERS, RUTH ANN, Providence Forge.



BAGLEY, CAROL ANN, Richmond.
 BAGLEY, JAMES LYLE, W. Chesapeake.
 BAKER, JANET LOUISE, Arlington.
 BAKOWSKI, CHRISTINE, Arlington.
 BALCH, PATRICIA JOYCE, Richmond.



BALDWIN, PRISCILLA BLYTHE, Alexandria.
 BALLANCE, WILLIAM MARSHALL, Jarratt.
 BANNING, LINDA RAE, Rochelle, Illinois.
 BARNES, LINDA MARGARET, Alexandria.
 BARNES, WILLIAM ARMISTEAD, JR., Stony Creek.



'68



BARNETT, RICARDA ANN, Newport News.
 BARNETT, WILLIAM GEORGE, Sandston.
 BARNEY, GRETCHEN LEE, Richmond.
 BAROCCO, DIANA, Elkland, Pennsylvania.
 BASKERVILLE, SUSAN BODEKER, Richmond.



BASSCENER, BARBARA ANN, Falls Church.
 BATTAGLIA, CAROL, Springfield.
 BAXTER, ROBERT WAYNE, Lee Hall.
 BEARD, JOHN COLEMAN, Charlottesville.
 BEAZLEY, LINDA LEE, Beaverdam.



BECKROGE, JUDITH LOUISE, Norfolk.
 BENDER, CAROL, Allentown, Pennsylvania.
 BENEDICT, ROSEMARIE, Lexington.
 BENNETT, PENELOPE, San Mateo, Florida.
 BERGER, MARTHA ELLEN, Gretna.

BERMAN, HERBERT SETH, Lynchburg.
 BEVILLE, SUSAN PATRICIA, Chester.
 BIGGS, DIANA, Langley Air Force Base.
 BING, DOUGLAS RANDOLPH, Williamsburg.
 BJORCKBACK, CATHY ELIZABETH, Riverside, Connecticut.

BLACK, FREDERICK SCOTT, Broadway.
 BLAIR, ROBERT ALLEN, Suffolk.
 BLANCHARD, KATE ELIZABETH, McLean.
 BLANKENSHIP, VICTORIA LEE, Lynchburg.
 BLUE, ALAN EARL, Arlington.

BOAZ, ANN SOMERS, Sandston.
 BOAZ, ELIZABETH LYNN, Norfolk.
 BOCOCK, SANDRA ELISE, West Orange, New Jersey.
 BODO, JUDITH KAREN, Hampton.
 BOGARDUS, WILLIAM STEPHEN, McLean.

BOGGS, OLIVIAN RUSSELL, Fort Riley, Kansas.
 BOLTON, HELEN SUZANNE, Arlington.
 BONETA, CAROL ANN, Alexandria.
 BONIFANT, NANCY LEE, Silver Spring, Maryland.
 BONNER, DANIEL BRUCE, Springfield.

BOOKER, JUDITH A., Annandale.
 BOWEN, ROBERT ALLEN, Williamsburg.
 BOYKIN, RONALD DOUGLAS, Arlington.
 BOYSEN, FREDERICK O., Haddonfield, New Jersey.
 BRADSHAW, WILLIAM PATTERSON, Kansas City, Kansas.

FRESHMEN

BRAGG, DAVID G., Hampton.
 BRANHAM, JEAN ELIZABETH, Martinsville.
 BREMER, ELIZABETH ANNE, Annandale.
 BRENNAN, JOHN JOSEPH, JR., Greensboro, North Carolina.
 BRENNER, ALISON LESLIE, Bloomfield Hills, Michigan.

BRICKLEYER, KEITH WINTERS, Orangeburg, South Carolina.
 BRISEBOIS, ANNE BINDON, Arlington.
 BRIZZI, DONA JEANNE, Springfield.
 BROECKER, LINELL PATRICE, Richmond.
 BROOK, MARGARET PAMELA, McLean.



BROOKE, WILLIAM JOSEPH, Alexandria.
 BROOKS, CARLTON PARKS, III, Roanoke.
 BROWN, ADIN DEERING, El Paso, Texas.
 BROWN, AMY SUSAN, Albuquerque, New Mexico.
 BROWN, BARBARA JEAN, Lynchburg.



BROWN, CELIA ANNE, Richmond.
 BROWN, DIANE RUTH, Curwina, Canal Zone.
 BROWN, KRISTI SUE, Arlington.
 BROWN, PAULINE ELIZABETH, Richlands.
 BROWN, RONALD DANE, Fieldale.



BROWN, WILLIAM KEITH, Bena.
 BRYANT, HARVEY LEE, III, Portsmouth.
 BUCK, SHARON ELIZABETH, Newport News.
 BUCKLEY, KATHLEEN, Falls Church.
 BUCKLEY, SUSAN IRVIN, Alexandria.



BUENTING, KAREN ALT, Staunton.
 BURCH, RONALD SHERMAN, Suffolk.
 BURGE, KATHERINE GRAVELLE, Hopewell.
 BURKE, ARLEEN HELEN, Annandale.
 BURNEY, CHRISTINE SHIRLEY, Alexandria.



BURT, VIRGINIA LEE, Richmond.
 BUTNER, TRUSCHLA, Fort Lauderdale, Florida.
 CALLAHAN, JAMES EDWARD, River Vale, New Jersey.
 CALVERT, MICHELE, Lynchburg.
 CAMPBELL, JOAN DARNELL, Lynchburg



CARMODY, MARY PAT, Falls Church.
 CARSON, JEAN KYLE, Hot Springs.
 CARTER, KAREN LOU, Washington, D. C.
 CHANDLER, SAMI EL BRYAN, Montross.
 CHAPMAN, PETER DURFEE, Rochester, New York.



'68



CHAPPELL, ALLEN HARRIS, Harrisonburg.
 CHERRY, ELIZABETH ANNE, Charlottesville.
 CHESSER, ROGER, Delmar, New York.
 CHRISTENSEN, CARL HARTNESS, Salisbury, Maryland.
 CHRISTIAN, ELNOR J., Jenkintown, Pennsylvania.



CHRONISTER, MARTIN M., Fairfield, Pennsylvania.
 CHURN, DIANE WESCOTTE, Suffolk.
 CITRON, RICHARD, Falls Church.
 CLARK, KATHRYN PERRY, Arlington.
 CLARKE, PETER T., Hilton Head, South Carolina.



CLAWSON, CONSTANCE MARIE, Richmond.
 CLAY, ROBERT NEWLIN, Mt. Sterling, Kentucky.
 CLINE, ROBERT JOSEPH, Alexandria.
 COFFMAN, MILTON, JR., Woodstock.
 COINER, PENELOPE SUSAN, Fairfax.



COLEMAN, CAROLYN FAYE, Appomattox.
 COLEMAN, JUDITH LAKE, Richmond.
 COLEY, JEAN ELISE, Norfolk.
 COLLINS, ELIZABETH CAROL, Marion.
 CONLEY, ELIZABETH BLANCHIE, Alexandria.



CONWAY, ARTHUR FRANKLIN, Kilmarnock.
 COOK, MARY GRACE, Martinsville.
 COOKE, JANICE LYNN, Richmond.
 COPELAND, BARBARA EDITH, Chesapeake.
 CORRELL, DOROTHY LUCILLE, Newport News.



COTTINGHAM, GEORGE RUSSELL, III, Hayes.
 COTTINGHAM, JIANA DAY, Swoope.
 CRAWFORD, CATHARINE CORYL, Ida Grove, Iowa.
 CRAWFORD, PAMELA, Salisbury, Maryland.
 CREMINS, MARY ANN, Alexandria.



CROGHAN, SUSAN VICTORIA, Richmond.
 CROUSE, SUSAN ELIZABETH, York, Pennsylvania.
 CROW, JANE ELIZABETH, West Palm Beach, Florida.
 CROWE, PATRICIA WARD, Wilmington, Delaware.
 CUMMINS, BRIAN JAY, Chatham.



DAILEY, MARY ANNE, Martinsburg, West Virginia.
 DAMEKON, GLENDA FAYE, Warsaw.
 DANKERS, NAOMI, Sayville, Long Island, New York.
 DARBY, ELIZABETH CARROLL, Tunica, Mississippi.
 DAUGHTRY, LAURA LEE, Portsmouth.

FRESHMEN

DAVIS, BRADLEY JOHN, Jacksonville, Florida.
 DAVIS, DAVID E., Arvada, Colorado.
 DAVIS, MARGARET SAVAGE, Norfolk.
 DAVIS, MARTHA BETH, Alexandria.
 De-CARLO, ROSEMARY J., Arlington.



DELAP, LINDA DIANE, Narrows.
 De-LONG, RICHARD ALLEN, Buchanan.
 DENERS, MARION EDYTHA, Williamsburg.
 DENLEY, SUSAN LINN, Hayes.
 DENT, LYNWOOD MILLER, JR., Roanoke.



DETORIE, DEANNE MARIE, Arlington.
 DEWALD, RICHARD JAMES, Williamsburg.
 DILLON, KATHLEEN ELIZABETH, McLean.
 DINAN, MARGARET MARY, Richmond.
 DISTLER, ELIZABETH ANNE, Palatine, Illinois.



DOLSEY, RICHARD L., Kilmarnock.
 DORMAN, LOIS A., Cincinnati, Ohio.
 DOUGLAS, ELEANOR CARTER, Columbus, Georgia.
 DOWEL, ELIZABETH BENNETT, Charlottesville.
 DOWLING, MICHAEL CARRIGAN, Hamilton, Montana.



DOWNEY, VIRGINIA L., Frankfurt, Germany.
 DOYLE, LINDA DIANNE, Ridgeway.
 DRAKE, ROBERT E., JR., Rockville, Maryland.
 DUDLEY, MARGARET, Virginia Beach.
 DUEL, DEBORAH LEE, Alexandria.



DUFFER, JUDITH CAROL, Orange.
 DUKE, ROBERT ERNEST, JR., Louisa.
 DULIN, JACQUELYN SCOTT, Chevy Chase, Maryland.
 DUNCAN, DOROTHY ANN, Front Royal.
 DYER, JANE LESLIE, Chapel Hill, North Carolina.



EARLY, ALVIN CARL, JR., Roanoke.
 EDEN, KAREN, Omaha, Nebraska.
 EDMUNDS, WAYNE LITTLE, Portsmouth.
 EDWARDS, SAMUEL THOMAS, JR., Hampton.
 ELDER, JANET DEE, Hopewell.



ELLIS, MARCIA LYNNE, Stony Creek.
 ENOCH, ROBERT WILLIAMS, JR., Houston, Texas.
 ERNST, MARJORIE ELLEN, Riverside, Connecticut.
 EWING, SUSAN KATHRYN, Lynchburg.
 EWING, WILLIAM G., Orange, New Jersey.



'68



Freshman girls gain school spirit with earnest efforts in majorette try-outs.



FANNING, LINDA ANN, Wheaton, Illinois.
 FARRIS, JUDY CAROLYN, Vinton.
 FAUST, JUDITH, West Point, New York.
 FAY, THOMAS PATRICK, Alexandria.
 FIGG, CAROL LEE, Richmond.



FITZGERALD, MARY CLARE, Arlington.
 FITZPATRICK, PATRICIA, Annandale.
 FLAI GHER, JACQUELINE ANN, Williamsburg.
 FLEMER, CARL FLETCHER, III, Oak Grove.
 FLEMING, PAULA, Alexandria.



FLINN, SUSAN MICHELE, Falls Church.
 FOSTER, ROBERT MALLOLY, Orlando, Florida.
 FRASE, ROBERT RAY, Springfield.
 FRASER, BETTY FLORENCE, Miami, Florida.
 FREEMAN, DONALD NEAL, Silver Spring, Maryland.



FREEMAN, MARIA CECILIA, Arlington.
 FRENCH, GEORGE DOUGLAS, Richmond.
 FRIDGE, CHARLES RICHARD, Arlington.
 FRIEDMANN, MARGARET ROSE, Norfolk.
 FRYE, FREDRICKA LEE, Alexandria.



FULTZ, DORIS ANN, Richmond.
 GAIGE, WALTER F., Lancaster, Pennsylvania.
 GAMBARDILLA, ANTHONY JOHN, JR., Falls Church.
 GAMMON, ROSE, Bristol.
 GARDNER, CAMILLA CARROLL, Suffolk.



GARRETT, HELEN MARIE, Richmond.
 GARRISON, JAMES, Little Silver, New Jersey.
 GASTEIGER, WENDY LOUISE, Bristol.
 GATEWOOD, ROBERT TYLER, JR., Newport News.
 GEORGIE, SHARON LEE, Arlington.

FRESHMEN

GILLEY, GLORIA GAIL, Stuart.
 GILLIAM, ELEANOR ANN, Alexandria.
 GILLISS, JOHN R., Chincoteague.
 GIORGIO, MARILYN JANE, Huntingdon Valley, Pennsylvania.
 GIRTON, SARAH CHRISTIAN, Newport News.



GLASHEEN, ALICE MARGARET, Hampton.
 GLENN, JAMES RICHARD, III, Pulaski.
 GLOOR, DEIRDRE ALEXIS, Armonk, New York.
 GOALDER, JAMES STUART, Newport News.
 GODSHALK, JAMES DAVID, Landisville, Pennsylvania.



GOOD, ROXANNE AYLEWARD, Alexandria.
 GOODMAN, DIANE TERESE, Richmond.
 GOODRICH, PAMELA SUE, Surry.
 GOODWIN, MARTHA ELLIS, Orange.
 GOOLSBY, REBECCA IRENE, Newport News



GORMAN, DONNA WHITNEY, Richmond.
 GOSNELL, MARTHA ANN, Berryville.
 GRAHAM, GEORGE EDWARD, JR., Front Royal.
 GREEN, CAROLE ANNE, Norfolk.
 GREEN, IMOGENE MARY, Hague.



GREEN, KATHRYN LOUISE, Charlottesville.
 GREEN, RONNI HELENE, Newport News.
 GRIFFITHS, CHERYL, Fairfax.
 GRIM, LAURALEE MARIE, Roanoke.
 GUTHRIE, NANCY ELIZABETH, New York, New York.



HAAN, KATHERINE GROOME, Newport News.
 HAAS, KAREN LEE, Radford.
 HADDON, ANDREA LYNN, Richmond.
 HAGY, ROBERT RUSSELL, III, Laurel, Delaware.
 HAHN, JANA SUE, Falls Church.



HALL, EUNICE VIRGINIA, Carrollton.
 HALL, SUSAN BALENGER, Alexandria.
 DAM, EARLE BARRETT, JR., Hartsville, Pennsylvania.
 HAMSHAR, LYNDA CAROL, Scottsville.
 HANSEN, GREGG ALLAN, Arlington.

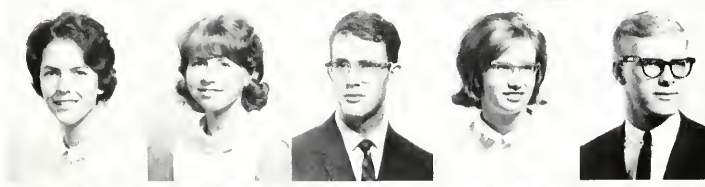

HANSEN, SHARON ALTHEA, Newport News.
 HARDY, ALICE JANISE, Alexandria.
 HARLOW, NAIDA L., Essexville, Michigan.
 HARRELL, LINDA LOU, West Point.
 HARRIS, HOWARD STANLEY, Richmond.



'68



HARRIS, JANE HELENE, Falls Church.
 HARVELL, SUSAN HOLMES, Bon Air.
 HARVEY, DANIEL GAVER, Danville.
 HAWKINS, KATHLEEN DENISE, Alexandria.
 HAWKINS, SUE CARTER, Roanoke.



HECKER, PAMELA, Worthington, Ohio.
 HELLER, BRENDA GAIL, Sutherland.
 HERRMANN, CORITA ANNE, Mechanicsville.
 HEUER, CHRISTINA MAE, Ruther Glen.
 HICKEY, JILL BETH, Chapel Hill, North Carolina.



HILL, JOYCE ELIZABETH, Chevy Chase, Maryland.
 HILLIARD, JILL BRENDA, Springfield.
 HINES, CHRISTINE LAURIE, Milford, New Jersey.
 HOBART, NANCY LYNN, Newport News.
 HODGE, BAROLINE ELIZABETH, Staunton.

HOEL, CHERYL RENEE, Virginia Beach.
 HOLBROOK, LINDA, Elkton.
 HOLLANDSWORTH, SANDRA LYNN, Salem.
 HOLLEY, BARBARA ANN, Arlington.
 HOLLIS, SUSAN LOUISE, Norfolk.

HOLROYD, JOHN CLINTON, Arlington.
 HOLTON, STEPHEN, Alexandria.
 HOLTNER, MARY JANE, Norfolk.
 HOOPER, STEVANNE JOAN, Falls Church.
 HORNSTEIN, LINDA, Union, New Jersey.

HORSLEY, WAYNE LEE, Madison Heights.
 HOUGH, JOY ANN, Arlington.
 HOWARD, CARROLL HAMPTON, III, Leesburg.
 HOWARD, DENNIS MILBURN, Falls Church.
 HUGHES, MARTHA RUTH, Virginia Beach.

HULL, LINDA DRAKE, Richmond.
 HUMPDETT, REBECCA EARLENE, Richmond.
 HUNT, JANICE ANN, Danville.
 HUNT, MARILYNN K., Cold Spring Harbor, New York.
 HURN, MARY ELLEN, Murray, Kentucky.

HUSHEY, WILLIAM R. M., Washington, D. C.
 HUTCHINGS, LAURIE JANE, Fairport, New York.
 HUNSAW, CHARLES FREDERICK, Canfield, Ohio.
 HUZEK, WILLIAM SCOTT, Richmond.
 INMAN, MICHAEL ALLEN, Frederick, Maryland.

FRESHMEN

IRBY, KENNETH C., Lee Hall.
 JACOBS, CECELIA MARIE, Arlington.
 JACOBSON, DOUGLAS EARL, Hampton.
 JANCZITS, JAMES R., Norfolk.
 JARRETT, NORMA LYNN, Alexandria.

JENKINS, DANIEL GEORGE, Ligowier, Pennsylvania.
 JENKINS, FRANKLIN JULIAN, Goochland.
 JENKINS, FREDERICK PARKER, Goochland.
 JENKINS, MARY LOI, Buena Vista.
 JENKINS, RUTH ANN, Manquin.



JEWELL, THOMAS GIBSON, Leesburg.
 JOHNSON, JOHN MICHAEL, Berkeley Springs,
 West Virginia.
 JOHNSON, JOYCE LYNN, Jacksonville, Florida.
 JOHNSON, JOYCE MAE, Bluefield, West Virginia.
 JOHNSON, MARILYN KAY, Falls Church.



JOHNSON, ROBERT A., Arlington.
 JOHNSON, ROBERT GEORGE, Springfield.
 JOHNSON, WAYNE KING, JR., West Point
 JOHNSTON, ROBERT OLIN, Hopewell.
 JOLLIFFE, RICHARD BERLE, Chesapeake.



JONES, JACQUELINE SEGAR EPES, Washington.
 JONES, JANICE ELLEN, Cumberland.
 JONES, WAYNE KERMIT, Mechanicsville.
 JORDAN, MEYDA ELISE, Natchez, Mississippi.
 JORDAN, WILLIAM T., Alexandria.



JOYCE, DREAMA LEIGH, Lexington.
 JOYCE, ROBERT LEE, Martinsville.
 KAHL, DEAN ELIZABETH, Petersburg.
 KAHN, HOWARD D., West Caldwell, New Jersey.
 KANE, JAMES MICHAEL, McLean.



KEATING, ANNE ELIZABETH, Lexington, Ken-
 tucky.
 KEELING, KATHERINE HARRIS, Danville.
 KEESTER, LILLIAN MARTIN, Glade Spring.
 KELLETT, GORDON NEHL, II, Arlington.
 KENNEDY, DAVID CALDWELL, Portsmouth.



KERNS, VIRGINIA ROGERS, Roanoke.
 KERR, CATHERINE YANCEY, Alexandria.
 KIDD, MARY ELIZABETH, Colonial Heights.
 KIEFFER, MARGARET DALE, Norfolk.
 KINCAID, KATHLEEN HILL, Hillsboro, Ohio.



'68



Colorful and clever campaign posters mark Freshman Election Week.



KING, KAMILA JEAN, Covington.
 KING, LINDA LOUISE, Bristol.
 KING, MARSHA ANN, Richmond.
 KING, PETER EISENHOWER, Philadelphia, Pennsylvania.
 KINGERY, LYNN STUART, Aberdeen, Maryland.



KINNAIRD, LUCY SCOTT, Lexington, Kentucky.
 KINNEAR, JEAN LACKEY, Lexington.
 KIRSSIN, JEFFREY LEE, Shippensburg, Pennsylvania.
 KNOFF, SUSAN REID, Dayton, Ohio.
 KNOWLTON, WARREN DECATUR, Reading, Massachusetts.



KOCH, LARRY WAYNE, Richmond.
 KOKOLSKI, GEORGE M., Manville, Rhode Island.
 KRAUS, CHARLES LEE, Arlington.
 KUSHINS, LAWRENCE GERALD, Flushing, New York.
 LAINE, C. ALLEN, III, Wakefield.



LAIRD, NANCY KAY, Norfolk.
 LANGHORST, SCOTT ALAN, Bethlehem, Pennsylvania.
 LANTZ, HELEN JOYCE, Broadway.
 LARMORE, DAVID WILSON, Richmond.
 LARSON, STEPHEN RICHARD, Chilton, Wisconsin.



LATSIOS, TERRE CHRISTINE, Arlington.
 LATTU, PETER H., Washington, D. C.
 LAWFORD, SUSAN COOPER, Newport News.
 LAWLER, THOMAS HAROLD, JR., Waynesboro.
 LEACHMAN, THOMAS KEITH, Washington, D. C.



LEAKE, ANNE ELIZABETH, Charlottesville.
 LEGG, SUSAN KAY, Arlington.
 LEISER, PAUL FREDERICK, Arlington.
 LETCHWORTH, DIANE MEREDITH, Hopewell.
 LETHAM, GLENN WAYNE, Falls Church.

FRESHMEN

LISKEY, LAURA ANNE, Petersburg.
 LITTLEFIELD, PATRICIA GAIL, Orange, Texas.
 LIVINGSTONE, NEIL CONRAD, III, Helena, Montana.
 LOCK, WILLIAM JOSEPH, Des Plaines, Illinois.
 LOEDDING, KATHLEEN M., Williamsburg.

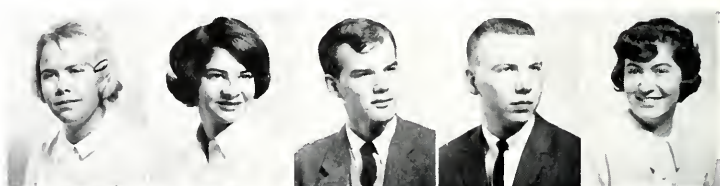

LOETTERLE, LYNN ELLEN, Springfield.
 LOIZZI, MICHELE, Portsmouth.
 LONERGAN, GARLAND B., Orange.
 LOUD, ANN, Arlington.
 LUCAS, JANA LYNN, Austin, Texas.



LUCAS, JOHN R., JR., Radford.
 LUKKARILA, SANDRA LEE, Leesburg.
 LUKKARILA, SUZANNE CAROL, Leesburg.
 LUZADER, ALICE CECILIA, Manassas.
 LYNCH, DIANE C., Hampton.



LYNN, BAMBI BRANHAM, Chester.
 LYONS, ANNE, Charlottesville.
 MacLEAN, WILLIAM GORDON, III, McLean.
 MAHRI, EDDA JOAN, Newark, Delaware.
 MAIETTE, DAVID LESLIE, Newport News.



MANOR, MELVIN GALE, JR., Langley Air Force Base.
 MARKWITH, MERLE GRACE, Haddonfield, New Jersey.
 MARR, WAYNE PUTNAM, Suffolk.
 MARSELLA, JANE ANN, Danville.
 MARSHALL, MICHAEL ALLEN, Saxis.



MARTIN, ANN WITHERS, Radford.
 MARTIN, PATRICIA ALICE, Richmond.
 MASON, ROBERT ARCHER, Atlanta, Georgia.
 MASSEY, MARILYN JOAN, Newport News.
 MATHENY, MICHAEL EDWARD, Chester.



MAURER, KETH W., Noffsville, Pennsylvania.
 MAYO, RUTH BURBANK, Suffolk.
 McAFEE, CHERYL ARCHER, Durham, North Carolina.
 McCOULEY, JO LYNN, Charlottesville.
 McCLAMMY, BARBARA JEAN, Richmond.



McCOLPIN, BECKI JO, Alexandria.
 McCoy, BARBARA ELLEN, Richmond.
 McGAUGHY, TIM WHITTUS, Columbus, Ohio.
 McGEHEE, JUDITH ANN, Bedford.
 McGRAIME, DOUGLAS M., White Plains, New York.



'68



McKITTRICK, RICHARD ALAN, Belmont, Michigan.
 MEDAS, CONSTANCE STELLA, Virginia Beach.
 MEDLIN, JOHN D., Alexandria.
 MEHRING, WALTER HENRY, III, Coveseville.
 MERRICK, ANNE WALLIS, Norfolk.



METZ, CANDY LEE, Williamsburg.
 MEYERSON, ROBERT B., Arlington.
 MICHAEL, JEAN ELLEN, Blacksburg.
 MILHAM, JEFFREY ALAN, Jamestown, New York.
 MILLER, DIANE LYNN, Hopewell.



MILLER, JAMES BENJAMIN, Vienna.
 MILLER, JUDY RAY, Port Arthur, Texas.
 MILLER, MARY LOUISE, Winter Park, Florida.
 MILLER, MARY SUZANNE, Springfield.
 MILLER, SHARON LYNNE, Norge.

MILLER, WILLIAM FREDERICK, Severna Park, Maryland.
 MILLICAN, GLENN THOMAS, JR., Victoria.
 MILLIHEN, PATRICIA ANN, Seaford, Delaware.
 MILLS, ELIZABETH IRENE, Roanoke.
 MIMS, DIANE SHIRLEY, Harrisonburg.

MINTON, JULIA GAYE, Richmond.
 MITCHELL, REBECCA ANNE, Bassett.
 MOBERG, ALICE DIANA, McLean.
 MOLLEN, EDWARD LEIGH, Fort Monroe.
 MOLNAR, MARY NORTHCOTT, Farmville.

MORRISEY, SUSAN, Arlington.
 MORSE, NORA ANN, New York, New York.
 MORSE, PHYLLIS JEANNE, Arlington.
 MUELLER, JOHN MALCOLM, Springfield.
 MULCAHY, VERONICA JOY, Indianapolis, Indiana.

MYERS, JANE EILEEN, Spring Grove, Pennsylvania.
 NELSON, ANNE CARTER, Richmond.
 NEWSOME, BETTY BRUCE, Portsmouth.
 NODEN, PATRICIA ANN, Virginia Beach.
 NOLD, BARBARA LOUISE, Winchester.

NORTON, SANDRA ROBERTSON, Pearisburg.
 NUCKOLS, ELIZABETH ANN, King George.
 NUCKOLS, SANDRA KAYE, Sabot.
 NYLANDER, KAREN ELIZABETH, West Acton, Massachusetts.
 OATES, NANCY CHRISTINE, Norfolk.

FRESHMEN

OBENCHAIN, JEANNE ALICE, Falls Church.
 O'CONNOR, RICHARD ALLAN, Falls Church.
 O'DONNELL, GERALDINE MARIE, Bon Air.
 OETJEN, KAREN ANN, Virginia Beach.
 O'GRADY, JUDITH KATHLEEN, Richmond.

OLIVER, BRUCE ANTHONY, Staunton.
 OLSEN, RICHARD JOHN, Alexandria.
 OLSHANSKY, NORMAN, Newport News.
 OSBORNE, KERMIT JAMES, Norfolk.
 OWENS, RICHARD HAMILTON, Silver Springs, Maryland.



PAGE, SUSAN, Santa Cruz, California.
 PALMER, MARGARET ANN, Alexandria.
 PARKER, HOWARD COBB, New York, New York
 PARKER, NEAL II., Fairfax.
 PATE, VIRGINIA KENNON, Havre de Grace, Maryland.



PATTERSON, SHANNON KAY, New York, New York.
 PAUL'S, GEORDIE LOUISE, Alexandria.
 PEARCE, SUZANNE PETTTT, Petersburg.
 PEARN, CAROL ELIZABETH, Roanoke.
 PEARSON, GEORGE MORTIMER, JR., Emporia.



PECA, BEATRICE ANN, Akron, Ohio.
 PEERY, CAROLYN, Cedar Bluff.
 PEPPER, SUSAN LENNON, Colonial Beach.
 PERILLO, PETER, Perth Amboy, New Jersey.
 PERKINS, CHARLES SHELTON, III, Roanoke.



PERNICE, JANET LYNN, Springfield.
 PETERS, KATHERINE YVONNE, Hampton.
 PETERSON, JOAN ELAINE, Alexandria.
 PETRILLO, ROSALIE GAIL, Moonestown, New Jersey.
 PHILLIPS, ELLEN AHLSWORTH, Chase City.



PHILLIPS, RONALD WAGNER, Richmond.
 PICZAK, KARI JEAN, Chester.
 PIXTON, HEIDI E., Alexandria.
 POND, GERTRUDE ELIZABETH, Portsmouth.
 PORTER, SUSAN BARTLETT, Mayport, Florida



POSTON, LINDA ELIZABETH, Norton.
 POWELL, HAZEL CAROLYN, Emporia.
 POWELL, TERESA ALLYN, Rocky Mount.
 POWELL, WILBUR KINDRED, JR., South Hill.
 POWERS, THOMAS JEFFERSON, JR., Portsmouth.



'68



If they only knew what kind it *really* is.



PRATHER, LESLIE ANN, Richmond.
 PRENTICE, JOHN HARMON, Vienna, Austria.
 PRETTY, MARY BETTI, Danville.
 PRICE, CYNTHIA CUSTER, Roanoke.
 PRICE, WILLIAM HENKEL, Martinsville.



PRIEBE, NANCY JEAN, Rock Island, Illinois.
 PUGH, ELLEN ANN, Martinsburg, West Virginia.
 PUGH, GERALD FOSTER, Richmond.
 PUHN, HENRY MICHAEL, Williamsburg.
 PURSIFOLL, SHARON ANNE, Newport News.



RAGSDALE, STANLEY OVERBY, Narrows.
 RAMOS, ERNEST DAVID, Hampton.
 RANDALL, MARY MARGARET, Easton, Maryland.
 READ, FRANCES ELIZABETH, Alexandria.
 READ, VICTORIA ANNE, Kent, Ohio.



RAVELLY, THOMAS STEVENS, Mount Pleasant, Iowa.
 REBENTISCH, ROSALIND A., Alexandria.
 REED, EMERY ARNOLD, Falls Church.
 REMIGALLO, ANNE KAREN, Arlington.
 RENALDS, CATHERINE ALLENE, Staunton.



REX, JUDITH NAN, Newport News.
 RICE, REBECCA, Tillar, Arkansas.
 RICHARDSON, CAROL LYNNE, Arlington.
 RICHARDSON, LAURIE, Macon, Georgia.
 RIDOUT, ROBERT R., Richmond.



RILEY, DIANE ELAINE, Boca Raton, Florida.
 RIPLEY, ELIZABETH ANN, Lynchburg.
 RITCHIE, PAUL J., Fort Monroe.
 ROBERTS, ANNE CAROL, Lynchburg.
 ROBERTS, BARRIE LYNN, Port Chester, New York.

FRESHMEN

ROBERTS, DONALD LUTHER, Williamsburg.
 ROBERTS, LAUREL VIRGINIA, Alexandria.
 RODDEN, SANDRA LOUISE, Denbigh.
 ROLLER, CAROL ELIZABETH, Williamsburg.
 ROSS, CECILIA ELAINE, New York, New York.



ROW, STEPHEN EDWARD, Riverside, New Jersey.
 ROYALL, WILLIAM ELLSWORTH, Williamsburg.
 RUBIN, KENNETH STEVEN, Bronx, New York.
 RUSSELL, REES G., Bristol.
 RUSSELL, ROBIN LOUISE, Alexandria.

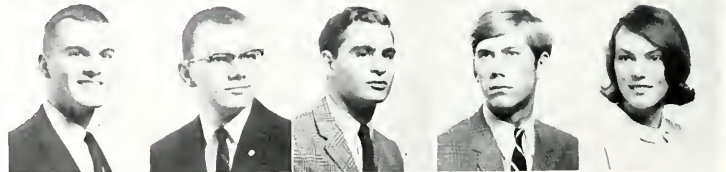

RITLEDGE, DAVID WHITT, Newport News.
 SALE, JO CAROL, Richmond.
 SAMMONS, MACON C., JR., Shawsville.
 SAMPSON, SHARON LEIGH, Reedville.
 SAMUEL, JOHN B., Glen Allen.



SANDERS, DONALD POWELL, Wintersville, Ohio
 SAULNIER, MARGARET LOUISE, Silver Spring, Maryland.
 SAWICK, KERRY ANN, Norfolk.
 SAWYER, SAMUEL RICHARD, Smithfield.
 SCHNEBLI, GERRI MARIE, Arlington.



SCHWARTZ, BARBARA ANN, Nashville, Tennessee.
 SCOTT, BETTE SUZANNE, Falls Church.
 SCOTT, DOROTHY CARROLL, Deltaville.
 SCOTT, PAUL ALVIN, Fairfax.
 SEAL, JENIFER M., Washington, D. C.



SEALE, NANCY DIANE, Annandale.
 SEAFER, ELIZABETH ROSS, McLean.
 SEE, THOMAS FRENCH, Winchester.
 SEIBERT, WILLIAM GERHARD, JR., St. Louis, Missouri.
 SELE, FRANCES ANN, Wayne, Pennsylvania.



SEWARD, VIRGINIA RIVES, Norfolk.
 SHAFER, MARY BALL, Richmond.
 SHAFER, SUSAN VIRGINIA, Louisville, Kentucky.
 SHALA, MARY ANN, Richmond.
 SHARP, STEPHANIE BUNDY, Staten Island, New York.



SHAW, MARTHA L., Glenshaw, Pennsylvania.
 SHELEY, SANDRA LYNN, McLean.
 SHERMAN, LAURA LYELL, Williamsburg.
 SHORTELL, BRIAN STEPHEN, Alexandria.
 SHORTER, ELLEN, Richmond.



'68



SIMMS, WILLIAM COY, III, Springfield.
 SIMS, ELIZABETH KITTREDGE, Baton Rouge, Louisiana.
 SINGLETON, HAROLD B., JR., Madison Heights.
 SMITH, ANNE ELIZABETH, Charles City.
 SMITH, CAROL ELAINE, Atlanta, Georgia.



SMITH, CAROL LEE, Alexandria.
 SMITH, DONNA HANLON, Front Royal.
 SMITH, JANET CLINE, Colonial Heights.
 SMITH, KENNETH ELWOOD, JR., Richmond.
 SMITH, MICHAEL JAMES, Newport News.



SMITH, REBECCA L., Williamsburg.
SMITH, SALLY TURNER, Suffolk.
SMITH, SANDRA LEE, Newport News.
SMITH, SANDRA LYNNE, Honolulu, Hawaii.
SMITH, WILLIAM MORGAN, II, Cumberland.



SMYTH, LARRY DOUGLAS, Alliance, Ohio.
SNEDEGAR, SUZANNE MARIE, Elkins, West Virginia.
SNYDER, STEPHEN MICHAEL, Arlington.
SOMERS, WILLIAM ALAN, Lynchburg.
SORRELL, LINDA, Rocky Mount, North Carolina.



SOTER, ROBERT, Hampton.
SOUTHALL, JOAN ELIZABETH, Colonial Heights.
SPAIN, THOMAS LINWOOD, Richmond.
SPEARS, NANCY JEAN, Alexandria.
SPELL, LAWRENCE S., Arlington.



STANCHIL, JO LYNNE, Highland Springs.
STEIGER, SHARON SUZANNE, Amandale.
STEINHOFF, JEFFREY C., Arlington.
STEPHENSON, SUSAN TEMPLE, Norfolk.
STEPHENSON, WILLIAM ROBERT, JR., Los Angeles, California.

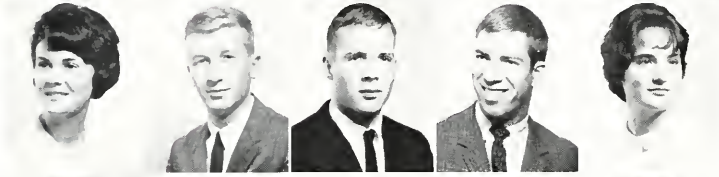

STICKEL, LINDA MAY, Fairfax.
STOINER, GEORGE ALAN, Moorestown, New Jersey.
STONE, MARSHALL DAVID, Williamsburg.
STOUT, JOSEPH TOBIAS, Cranford, New Jersey.
STOWE, BARBARA ADAIR, Lynchburg.



STRANGE, ALLISON GORDON, Florence, South Carolina.
STRATTON, JUDITH M., Alexandria.
STURGES, ELIZABETH MARGARET, New Canaan, Connecticut.
SULLIVAN, ROLL ALBERT, New Market, Maryland.
SUNDIN, NANCY JOHANNA, Hampton.

FRESHMEN

SWANSON, HARRY KENT, III, Danville.
SWARTZ, MARY HUNTER, Covington.
SWEET, BECKY-LEE, Pittsburgh, Pennsylvania.
SWEM, EARL GREGG, III, Louisville, Kentucky.
SYDNOR, ANNE-GARDNER, Lynchburg.



SYLVESTER, BRUCE, Arlington.
TAYLOR, SUSAN WATKINS, Richmond.
THATCHER, NANCY ANN, Hampton.
THOMAS, ORVILLE VAN, Stuarts Draft.
THOMPSON, ROBERT L., Leesburg.



THOMPSON, SANDRA HENE, Vienna.
 TILLBERG, RICHARD H., Norfolk.
 TODD, JOHN BUNTON, JR., Newport News.
 TOMLINSON, RICHARD RAYMOND, Arlington.
 TOMPKINS, JAMES ROBERT, St. Paul.



TONGOUR, NADIA, Barwell, South Carolina.
 TREMBLE, TRUMAN RENNELS, JR., Burkeville.
 TRICE, JOHN ANDERSON, III, Goodland.
 TROUTMAN, SHARON LEIGH, Chatham.
 TUCKER, THOMAS MICHAEL, Danville.



TURNER, CHARLES C. II, Broadway.
 TURNER, JOHN MICHAEL, Newport News.
 UNMACK, JOHN WILLIAM, Arlington.
 VACCA, LINDA LEE, Wayne, New Jersey.
 VAKOS, PATRICIA LOUISE, Virginia Beach.



VERNON, RANDOLPH EDWARD, Covington.
 VICTOR, JAMES E. III, Alexandria.
 VILBRANDT, JOANNE, Rochester, New York.
 VOGEL, MARY JEAN, Portsmouth.
 VORE, STEVEN BROOKS, Fairfax.



WADE, ELIZABETH ANN, Clifton Forge.
 WADE, HARRIET ANNE, East Chesapeake.
 WADKINS, ELIZABETH LEE, Richmond.
 WAINWRIGHT, BARBARA ANN, Newport News.
 WALKER, CAROL GEE, South Hill.



WALKER, JAMES LAFAYETTE, III, Moorestown,
 New Jersey.
 WALKER, MARTHA ELIZABETH, LaCrosse.
 WALLACE, JEAN ALLEN, Nashville, Tennessee.
 WALSH, EDWARD ROBERT, York, Pennsylvania.
 WALTON, CECELIA KAYE, Lynchburg.



'68



Lines don't even matter when there is a letter waiting at the end.



WALTON, JEAN MARIE, Richmond.
 WARE, DAVID WARREN, JR., Toano.
 WARRINGTON, ANN SIGNE, Norfolk.
 WATERS, VIVIAN CARROLL, Chesapeake.
 WATSON, LINDA CAROL, Williamsburg.

WATSON, WILLIAM N., Pewaukee, Wisconsin.
 WEIHER, MARY KATHERINE, Orlando, Florida.
 WEILL, ROBERT J., Falls Church.
 WENRICH, ELIZABETH ROBERTSON, Wilmington, Delaware.
 WEST, NANCY, Newport News.

WESTERMAN, RICHARD SPENCE, Falls Church.
 WHEAT, VALERIE KAY, Vienna.
 WHICKER, JOHNNIE CHERRE, Norfolk.
 WHITE, DAVID RITCHIE, Arlington.
 WHITMAN, ESTHER THOMPSON, Roanoke.

WILD, JOAN ELIZABETH, Noblesville, Indiana.
 WILKERSON, DOROTHY SWANN, Richmond.
 WILLARD, EDGAR HAROLD, III, Langley Air Force Base.
 WILLIAMS, JEFFREY EDWARD, Stephens City.
 WILLIAMS, SANDRA LYN, Richmond.

WILLIS, NANCY LEIGH, Hampton.
 WITHERS, GLENNE DORA, Berryville.
 WOLFF, ELLEN GENE, Hanover, Pennsylvania.
 WOMBLE, BENJAMIN ELBERT, JR., Suffolk.
 WOOD, CECTLY CLAIRE, Stannton.

WOOD, ROBIN LOUISE, Alexandria.
 WOODWARD, MARY RAWLES, Suffolk.
 WRIGHT, DONALD EUBANK, JR., Newport News.
 WRIGHT, THOMAS BAXTER, JR., Falls Church.
 YEAGER, MARY V., Arlington.

YOUNG, MARY KATHRYN, Arlington.
 YOUNG, RICHARD LLOYD, Coronado, California.
 YUHAS, LINDA, Alexandria.
 YURACHEK, PAUL ANTHONY, Richmond.
 ZEIGLER, HARVEY II, JR., Hyndman, Pennsylvania.

ZICKEFOOSE, BARBARA JEAN, Richmond.
 ZIGLAR, STEVEN WOODLEY, Cheverly, Maryland.



FRESHMEN

GRADUATE STUDENTS

BLAIR, JOHN ALFRED, Norfolk. A.B., College of William and Mary; M.A., Mathematics.

EWALD, WILLIAM M., Norfolk. A.B., University of Virginia; M.A., Psychology.

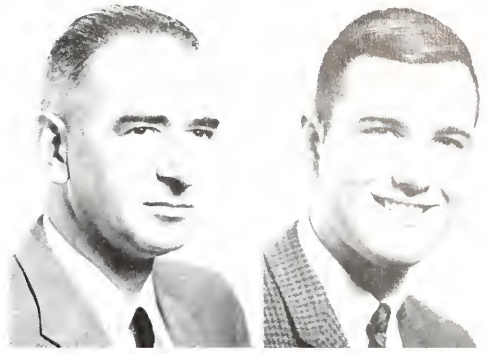

FREEMAN, E. LAIDLER, Fort Bragg, North Carolina. A.B., College of William and Mary; M.A., Psychology.

HENNESSY, JOSEPH P., JR., Newport News. B.S., College of William and Mary; M.A., Biology.

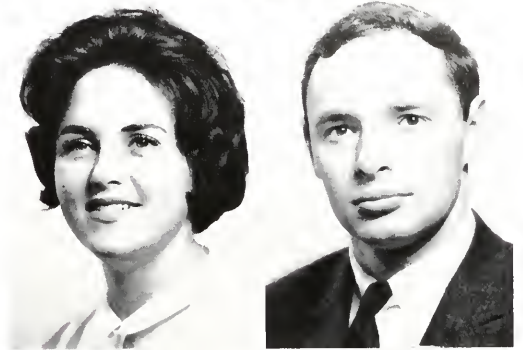

THUBRON, ISOBEL MARY, Northumberland, England.

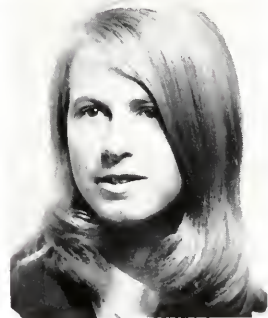

Gary Blessing instructs Freshman Anne Martin in the use of the Electric Field Mapping Board.



Joe Hennessy measures physiological effect of stress produced in Dr. B. Welch's lab.



MARSHALL-WYTHE

The school is named for two of our most famous forefathers, John Marshall, the renowned statesman, and George Wythe, a student and professor of the school; it is the oldest school of its kind in the United States; its library contains over 31,000 volumes. The Marshall-Wythe School of Law, founded in 1779, has remained one of the finest and most selective law schools in the nation.

Upon entrance into the Law School a student receives basic training in law and may also attend classes in business law or graduate classes in law and taxation. Each year the students of the school present a mock trial in which the participators and the defendant are chosen from the undergraduate classes. This trial gives lawyers-to-be a chance to practice and allows the student body a view of the American judicial system.

Under the leadership of Dean Joseph Curtis, the Marshall-Wythe School of Law will continue to expand in proportion to the expansion of the undergraduate school; it will continue to maintain its high standards and reputation.



Chancellor Professor Woodbridge lectures first-year law students.

BEACH, DAVID PHILIP, San Marino, California. A.B., Northwestern University; Law.

BLACKWELL, DONALD P., Richmond. B.S., Richmond Professional Institute; Law.

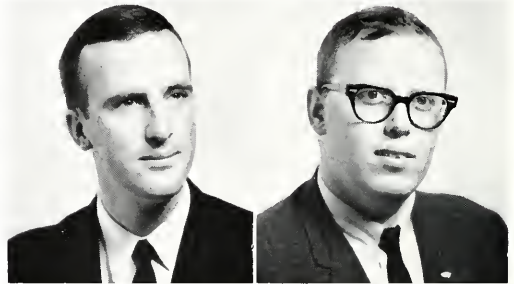

BRAY, J. ROBERT, Portsmouth. B.S., Hampton-Sydney; Law.

BROCCOLETTI, PETER P., Watchung, New Jersey. A.B., Notre Dame; Law.

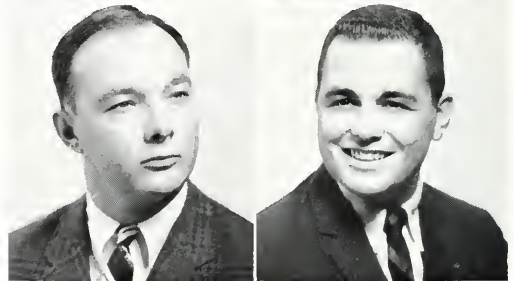

CANNING, AUSTIN JAMES, JR., Newport News. B.S., United States Military Academy; Law.

COMPTON, C. LACEY, JR., Manassas. A.B., College of William and Mary; Law.

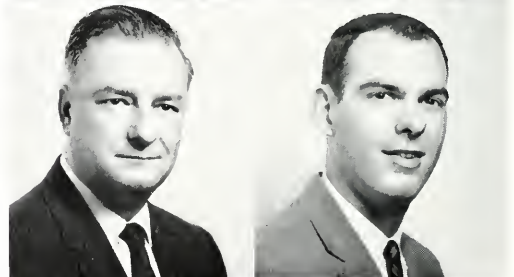

SCHOOL OF LAW

COOLIDGE, LOWELL, Alexandria. A.B., American University; Law.

COUPE, BRADFORD W., Oakland, Rhode Island. B.S., University of Rhode Island; Law.

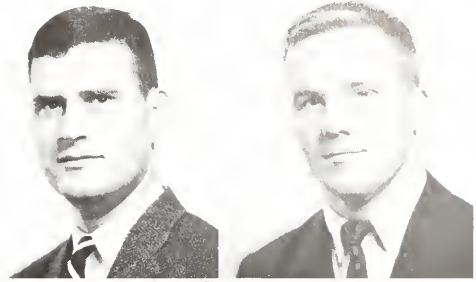

COWARDIN, WILLIAM C., JR., Newport News. A.B., Virginia Military Institute; Law.

CULVERHOUSE, WILLIAM EDWARD, Virginia Beach. B.S., College of William and Mary; Law.

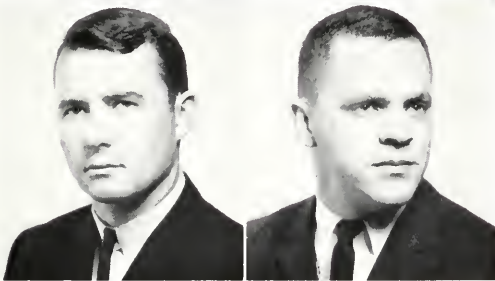
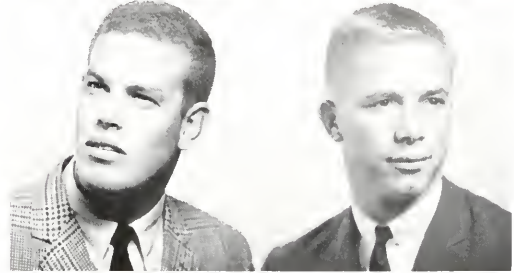

DAY, EDWIN KENNETH, Philadelphia, Pennsylvania. A.B., College of William and Mary; Law.

FRANCIS, WILLIAM S., JR., Hampton. A.B., College of William and Mary; Law.

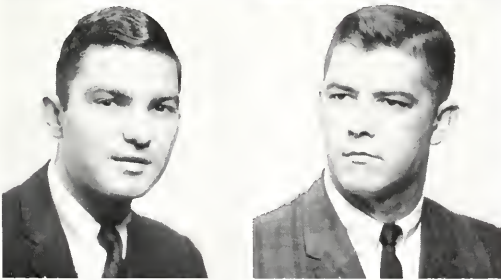

GIUFFRE, JOSEPH A., Loretto, Pennsylvania. B.S., St. Francis College; Law.

GRIZZARD, RICHARD CRAWFORD, Branchville. A.B., College of William and Mary; Law.

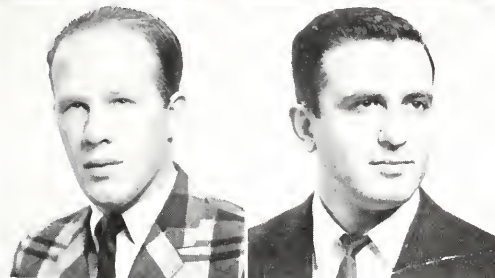

HARRIS, STEPHEN DAVID, Canton, Ohio. A.B., Mount Union College; Law.

LALONGO, MICHAEL A., Cranston, Rhode Island. A.B., Providence College; Law.

MARSHALL-WYTHE



JOHNSON, JOSEPH RODNEY, Richmond. Law.

JOHNSTON, ROBERT CLARO, Williamsburg. A.B., Harvard College; Law.

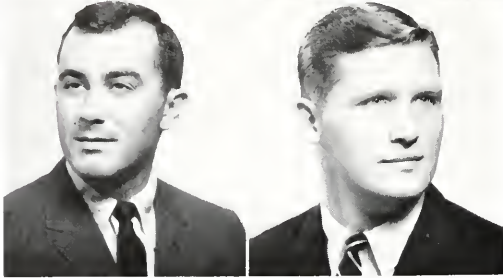

KANE, ROBERT EDWARD, JR., Williamsburg. A.B., College of William and Mary; Law.

KAPRAL, STEPHEN M., Watkins Glen, New York. A.B., Hiram College; Law.

KIMES, RUSSELL A., JR., New Canaan, Connecticut. A.B., Transylvania College; Law.

KENT, KEVIN, Williamsburg. A.B., Old Dominion College; Law.

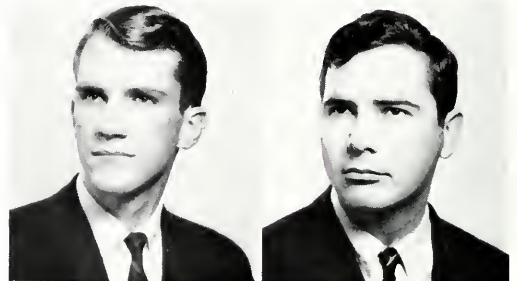

KEOWN, WILLIAM ROBERT, St. Petersburg, Florida. B.S., Stetson University; Law.

KRAFTSON, RAYMOND H., Bala Lynwyd, Pennsylvania. A.B., University of Pennsylvania; Law.

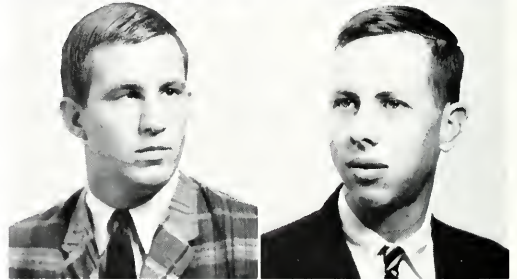

LORENZ, BENJAMIN DEAN, Katonah, New York. B.S., University of Colorado; Law.

MEAGHER, JOHN, Utica, New York. A.B., College of William and Mary; Law.

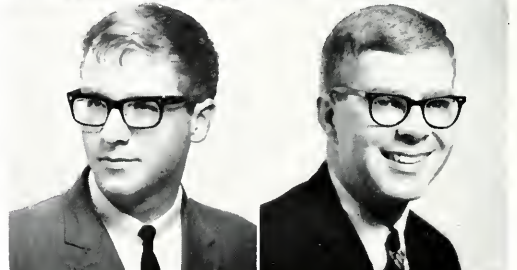

SCHOOL OF LAW

MURRAY, ODE F., Virginia. A.B., Elon College; Law.

PERRIN, JOHN PAUL, Midland, Michigan. A.B., Alma College; Law.

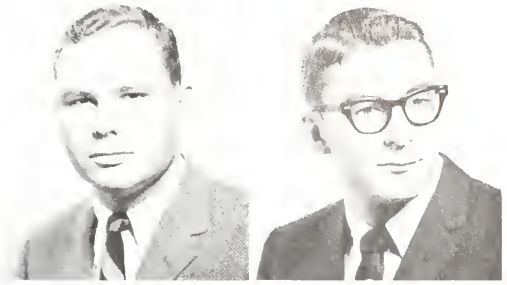

RACHY, MARCIA FAITH, West Hartford, Connecticut. A.B., University of Connecticut; Law.

RIDEOUT, CHARLES H., JR., Newport News. B.S., Hampden-Sydney College; Law.



ROTH, JOHN THEODORE, Williamsburg. A.B., William and Mary; Law.

SHERWOOD, STANLEY CARLYLE, Newport News. B.S., University of Maryland; Law.

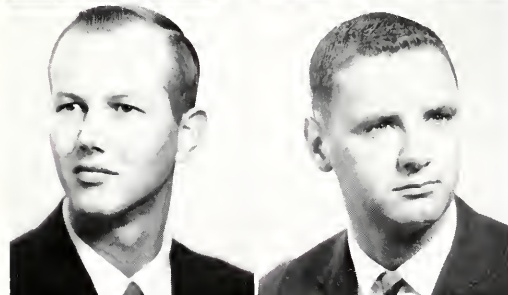

SNIDEN, WINSTON GODWIN, Virginia Beach. A.B., Old Dominion College; Law.

ST. GEORGE, NICHOLAS J., Williamsburg. A.B., College of William and Mary; Law.

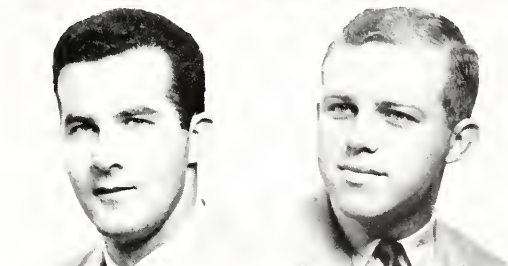

TARRANT, JOHN R., Westerly, Rhode Island. A.B., Providence College; Law.

TAYLOR, ALBERT JOSEPH, JR., Newport News. A.B., Belmont Abbey; Law.

MARSHALL-WYTHE SCHOOL OF LAW

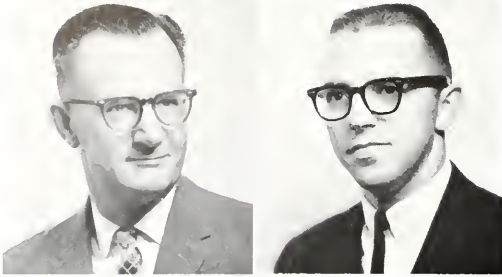

TROTH, JAMES ROBERT, Williamsburg. A.B., University of Maryland; Law.

TECKER, JAMES L., Dublin. A.B., College of William and Mary; Law.

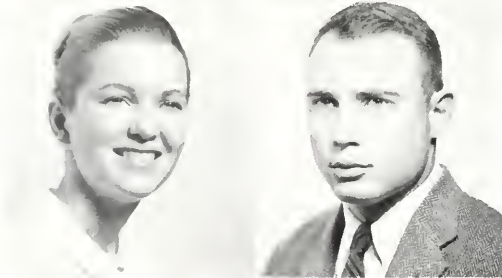

WATKINS, LINDA LOUIS, Hampton. A.B., Mary Washington College; Law.

WHITE, JAMES MULLEN, III, Baykins. A.B., Washington and Lee University; Law.



WHITE, PETER HAYNES, Hopewell Junction, New York. A.B., College of William and Mary; Law.

WOLF, HENRY, Williamsburg. A.B., College of William and Mary; Law.

WOLF, ROBERT PAUL, Williamsburg. A.B., College of William and Mary; Law.

ZEDD, RONALD BURT, Norfolk. A.B., University of Virginia; Law.

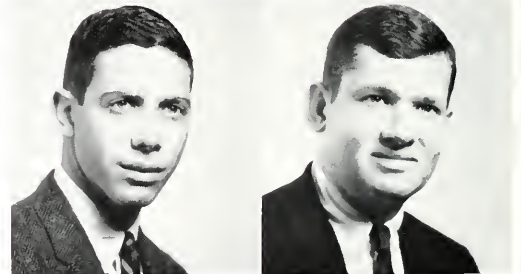

STUDENT BAR ASSOCIATION

All law students are members of the Student Bar Association, the organ of student government for the Law School. The Student Bar promotes extra-curricular activities in the field of law. It sponsors guest speakers, usually practicing attorneys who can give the students insight into the practical aspects of law practice, promotes mock court competitions, and sponsors social events.

The officers of the Association, who act as liaison between the faculty and students, are Nickolas J. St. George, president; Charles H. Rideout, Jr., vice president; and Penelope I. Dalton, secretary-treasurer.

The Student Bar Association is associated with the American Law Student Association which is affiliated with the American Bar Association.



First Row: C. Rideout; R. Scott; R. Zedd; B. Coupe; S. Kapral; W. Culverhouse; J. Bray; T. Palmer; W. Richardson; A. Mainelli; S. Perrotti; J. Deal; A. Goldberg; G. Overman; K. Kent; R. Dodson; W. Sullivan; R. Strophe. *Second Row:* J. Troth; A. Taylor; M. Lalongo; R. Grizzard; J. White; J. Meagher; C. Franklin; V. Ewell; R. Kraftson; N. St. George; J. Reed; S. Harris; G. Gleason; D. Beach; W. Keown. *Third Row:* J. Roskos; S. Davis; C. Compton; S. Sherwood; J. Tucker; J. Johnson; M. Lesniak; M. Racht; J. Roth. *Fourth Row:* J. Giulire; P. Auster; J. Tarrant; W. Savage; W. Haythe; H. Busber; D. Blackswell; O. Morgan; P. Brascoletti; R. Leonard. *Fifth Row:* L. Scoggin; W. Keller; R. Coolidge; S. Barr; W. Jeffries; F. Swersky; G. Kent; C. Griffith; P. Dalton; O. Labell; A. Canning.

First Row: R. Scott; R. Zedd; B. Coupe; S. Kapral; W. Culverhouse; J. Bray; W. Richardson; R. Dodson; W. Sullivan; K. Kent. *Second Row:* C. Rideout; M. Lalongo; R. Grizzard; J. White; J. Meagher; N. St. George; R. Strophe. *Third Row:* A. Mainelli; F. Swersky; L. Compton; S. Sherwood; J. Tucker; G. Kent; A. Goldberg; G. Overman. *Fourth Row:* W. Keller; L. Scoggin; R. Coolidge; P. Auster; W. Jeffries; S. Barr; J. Tarrant; J. Curtis.

PHI ALPHA DELTA

Phi Alpha Delta is the national honorary fraternity in the field of law. Phi Alpha Delta sponsors activities which help its members acquire legal skills. These activities include mock court trials, guest speakers at dinner meetings, and toastmaster sessions. At a toastmaster session, a member must speak on a subject which is assigned to him only two minutes before he is to speak.

Officers are elected each semester. The officers for the first semester were R. C. Grizzard, justice; J. R. Tarrant, vice-justice; R. R. Zedd, treasurer; A. A. Thomas, clerk; and W. A. Keller, marshal. Second semester officers were J. R. Tarrant, justice; C. L. Compton, vice-justice; J. M. White, treasurer; G. M. Gleason, clerk; and S. M. Kapral, marshal.



FEATURES

"What happens to the College, to the country, to the world, depends on how much we become concerned and involved during our days at William and Mary."

CRAIG CARLSON





CAMPUS QUEENS



THE COLONIAL ECHO PRESENTS



THE BROTHERS FOUR

75 EAST 55th STREET NEW YORK 22, N. Y. PLAZA 2-2275
MORT LEWIS, MANAGER

March 15, 1965

Miss Mary Elizabeth Smith
Features Editor
COLONIAL ECHO
College of William and Mary
Williamsburg, Va.

Dear Miss Smith

On behalf of The Brothers Four, I have been asked to advise you that after many hours of study of the photographs of the lovely contestants in your beauty contest, Miss Gail Williams has been selected as the winner.

The Brothers Four wish to thank you for the honor of being selected as judges.

Sincerely,

Mort Lewis

ML:vw



MISS WILLIAM AND MARY

MISS GAIL WILLIAMS

Kappa Kappa Gamma



MISS MARY ERSKINE

Pi Beta Phi



MISS JANICE LOONEY

Phi Kappa Tau



MISS PAM MASON

Kappa Sigma





MISS GERRY THOMPSON

Delta Delta Delta



CAMPUS CANDIDATES

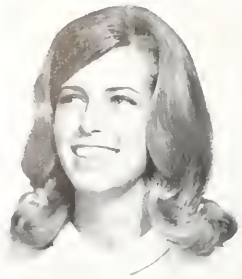

PAT BURLEIGH
Alpha Chi Omega



PAM COOKE
Theta Delta Chi



BARBARA PECK
Gamma Phi Beta



MARGE ROBERT
Kappa Delta



DENNY TAYLOR
Pi Kappa Alpha



PATRICIA PATTERSON
Sigma Pi



TERRY THOMPSON
Kappa Alpha Theta



ELLEN CAMBANA
Sigma Alpha Epsilon



ROSE GAMON
Jefferson



BUNNI POPKIN
Barrett



SUSAN BUNCH
Lambda Chi Alpha



KAREN WILLIAMS
Chi Omega



PAT BAILEY
Chandler



DIANE OWENS
Kappa Alpha



CATHY QUICK
Pi Lambda Phi



LOUISE SAULNIER
Ludwell

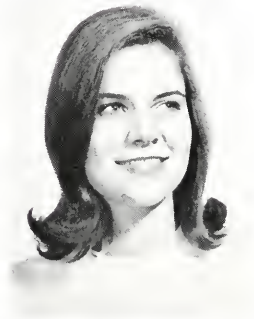

DONNA DODSON
Sigma Phi Epsilon



BLANCHE DARGAN
Landrum



ELLEN ALLISON
Phi Mu



CAROL BAGLEY
duPont



LORELEI ADAMS
Sigma Nu



HOMECOMING QUEEN

MISS JEAN FREEMAN

COURT

Patricia Patterson; Donna Dodson; Leslie McAneny;
Kathy Quirk; Jan Looney; Mary Erskine.





**R. O. T. C.
QUEEN**

MISS JEAN FREEMAN

**APPLE BLOSSOM
FESTIVAL
PRINCESS**

MISS PATRICIA NICCOLI



STUDENT LIFE





The new library, due to be completed in 1965, will provide an excellent place for students to listen to music and study.



Colonial architecture is visible in the old brick walls, the lamp post, and the brick sidewalk in this south view of the Wren Building.



The Capitol at the end of Duke of Gloucester Street is visible from the balcony of the Wren Building.



The historical Wren Building, besides being a Virginia landmark, houses the English department of William and Mary.



Barrett, one of the older girls' dormitories, provides a home away-from-home for over one hundred girls.



Although the girls must endure mud and long walks, the added luxuries of a modern lobby and air conditioning at the duPont Dorm make up for the inconveniences.

FAVORITE PLACES ON CAMPUS DRAW

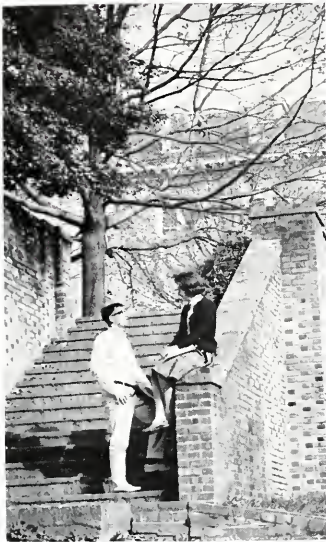

When the weather is too fine to be inside, students frequently study or carry on discussions outdoors.



Although the walk to the new dorm may sometimes seem endless, at other times one may wish that it were.

After several months of college life, the halls and walks of William and Mary become familiar gathering places for students. The colonial atmosphere of the "old campus" invites a contrast with the more modern aspect of the "new." Students recognize the inevitability of progress and view their campus as symbolic of the synthesis of the past and the future, each of which must be aware of the other.

The Campus Center is the one building through which most students pass at least once a day. Its facilities for study, recreation, meetings, and quiet chatter accounts for its importance in the life of the College community.

Cultural activities are displayed at Phi Beta Kappa.



The Wren Chapel, in the south wing of the Wren Building, still provides an inspiring place for worship.





Mr. Warren Green, director of the Campus Center, regulates the intercom system.

At the desk in the Campus Center, students can purchase such essential items as candy bars, newspapers, and magazines.



STUDENT INTEREST

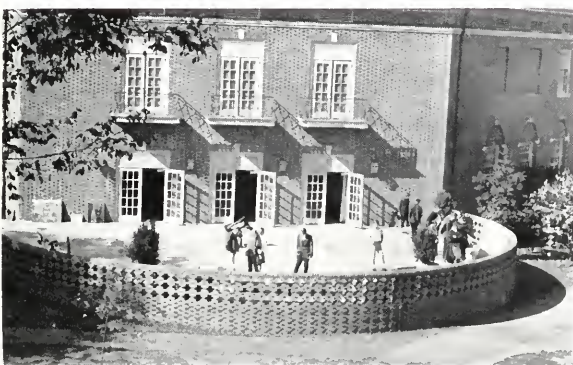

The terrace of the Campus Center provides a pleasant patio for such student activities as this display of art.

< 157 >



Dave Beach hands out equipment to Ed Hundley, Fred Swersky, and John Stephens at the games desk in the Campus Center.

Hungry students in the Wig conceive ideas of insurrection.



Top level Flat Hat editors snicker over their last yellow press story.





With these prices, the bookstore must think I have a friend at Chase Manhattan.



Boys don't have to pay WDA dues, do they?



Rushing for Circle K, Jim?



Interest night opens the door to many new experiences for the freshmen.



The freshmen did want to use Steve Marcy, Sophomore Class president, as the top log on their "Fire of Bells," but luckily he escaped.

ORIENTATION AND

Diligent working freshmen labor to make the '64 "Fire of Bells".





Craig Carlson, with his ever present mace prepares to lead the procession of college officials out of the gym following Opening Convocation.



Every student is required to sign an honor pledge before attending classes. On the last day of Orientation Week some thoughtful freshmen sign theirs.

DUCE WEEKS BEGIN FRESHMAN YEAR

as successful as last year's.



When nine hundred plus freshmen arrived at William and Mary, the Sophomore Class and the administration had an Orientation Week planned that kept everyone active.

The traditional rain on arrival day did not seem to detract from the otherwise warm welcome. By the time the upperclassmen started to arrive on Thursday, the members of the Class of '68 were well-oriented in the ways of college life.

To increase the new student's sense of "belonging" to the William and Mary community, the Sophomore Class sponsored the annual "Duce Week." The week started with an assembly to inform the freshmen of their week's responsibilities regarding the "most respected upperclassmen." The grand finale of the week was the "Fire of Bells," symbolizing the freshmen's total acceptance as students of the College of William and Mary.



Say, Coach Levy, if he doesn't lose fifty yards on the play, maybe we can get the two points.

NEW LIFE, NEW FRIENDS AS THE GREAT



... it begins as lasting friendships are made.

... it begins the development of new and richer feelings.



... it begins with an Indian summer that extends well into November.



... it begins as wheels bring be

... it begins with a relocation and a settlement in a new home.



EXPERIENCE BEGINS...



... it begins with the discovery of new and exciting culinary concoctions.



... it begins with longer walks or the bus as an alternative for Ludwell and duPont girls.



... memories and create new ones.



... it begins with a breaking of the close ties that bind a student with home.



... it begins deeper and more involved discussions.

... and it ends with a new realization that late hours of study will tell in time.





Martin congratulates an ecstatic Jean.



Tired dancers wander out to the terrace to rest after doing "the Bird".

FORMALS, BOISTEROUS



Everyone forgets studies in the romantic "Surf and Starlight" atmosphere.

Kai Winding gets the beat for the Friday night dance.



Couples dream and dance to a sentimental number.



Students rock it up to the surfin' beat of Kai Winding.



What did they put in the punch?

PARADE IGNITE HOMECOMING ACTIVITIES



Tramp, Tramp, Tramp, the boys are marching.

Music, floats, cheers, and hearty greetings—these were the marks of Homecoming 1964. Although rain forced the cancellation of Friday night's traditional Sunset Parade and pep rally, the precipitation did not dampen the spirits of either the students or the returning alumni.

Kai Winding and his orchestra provided the music for Friday night's semi-formal "Surf and Starlight" dance in the Campus Center ballroom. A highlight of this event was the midnight crowning of Jean Freeman as Homecoming Queen 1964. Festivities continued on Saturday morning as a parade of floats and marching units moved down Duke of Gloucester Street. The floats offered dire predictions as to the fate of the Citadel in that afternoon's gridiron collision—predictions which later came true as William and Mary beat the Bulldogs, 10-0. Saturday night's informal dance marked the official end of the week-end's activities.



The Homecoming court—Jan Looney, Ellen Arnold, Donna Dodson, Pat Patterson, Cathy Quirk, Mary Erskine, Jean Freeman, Leslie McAneny—remain pretty in spite of the bad weather.

SPIRITS BOOSTED IN SPITE OF RAIN



William and Mary Indians snarl as Big Green's pass is intercepted.



Tri Delt's float was appealing even if slightly damp.



Whatever his master said won a prize for PiKA.



Alpha Chi's tow their Trojan Horse to victory.



Yeah! Yeah! Yeah!



But Mr. Chappell, there really is strategy in losing ten yards.

FALL BRINGS VARIED ACTIVITIES

When the last alumnus had departed from the campus after Homecoming Weekend, academics again claimed the attentions of William and Mary students. It was not all work, however, as various events and activities occurred, causing the weeks before Thanksgiving vacation to pass rapidly.

The Student Association sponsored two well-supported events, a mock Presidential election and a hootenanny in the Jamestown tunnel. The S. A. proved to be planning ahead as proceeds from these events went toward the bringing of big name entertainment to the College for a weekend during the spring semester. Coupled with crisp fall weather, exciting home football games with Virginia Tech and the University of Virginia gave life to two successive weekends on campus. Perhaps one of the biggest events of that time was the informal dance sponsored by the Interfraternity Council November 20. "The Drifters," a nationally known group, performed as students "rocked it up" only a few days before vacation.



Biologists identify a new species of bird on campus



Let's Go, Big Green! Let's Go!



William and Mary students turned out *en masse* to hear "The Drifters" at the I. F. C. dance.



You again? But you can only vote once!

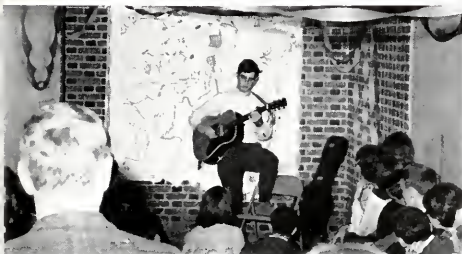

At last a good use for the Jamestown Tunnel—a Hootenanny!



Mortar Boards and ODK's build a fire and collect mistletoe for the Yule Log ceremony.



YULETIDE BRINGS A FLURRY OF



Mistletoe and troubles burn together in the Yule Log fire.

Three weeks can be a long, long time—especially if it's the three weeks between Thanksgiving and Christmas vacations. The Christmas spirit seeps onto the William and Mary campus slowly, unobtrusively at first, but by early December it is lodged securely in both the halls and the hearts of the College.

Perhaps the biggest event in the campus celebration is the traditional Yule Log ceremony. On the night of December 10, members of the College community gathered in Wren courtyard to sing carols and watch their old year's troubles turn to ash as they burned symbolic holly sprigs. Red and green clad Mortar Board and Omicron Delta Kappa members annually sponsor the popular event.

Weekends close to Christmas found students whirling to combo music amid colorful seasonal decorations as fraternities and sororities observed the holidays. The Student Association sought to foster student-faculty understanding and appreciation by holding a Christmas Tea. The Greeks and other campus groups added to the enchantment of that last week before vacation as they wandered together from dorm to dorm singing old and familiar Christmas tunes.

Kathy Brewer, new Lambda Chi Sweetheart, gets a hearty congratulation from "Brother" George Chappell.



Mortar Boards pass out hot, spicy cider to Yule carolers.



"O Come All Ye Faithful".



Folk singers, the Downcounty 4, entertain during intermission at the Freshman Christmas Dance.

TRADITIONAL FESTIVITIES



Freshmen let off steam while waiting for Santa.



Faculty member, Richard Sherman, pants for breath and wonders if he has a chance for escape.



Tea offers good opportunities for better student-faculty relationships.



Pi Kappa Alpha' sand company make a joyful noise (?) in front of the Tri-Delt House.



Somebody is off-key.



Choir and Chorus prepare for the conductor's signal to begin THE MESSIAH.



Lambda Chi's claim sweethearts at the Christmas and Sweetheart Dance.

PARTIES, DANCES, CAROLS

Christmas means more than a vacation from classes to most William and Mary students. Several fraternities and sororities exhibited the true spirit of the season by holding parties for young Eastern State patients.

Well attended by community and college residents, the 1964 Christmas Concert by the College Choir and Chorus climaxed the weeks of festivities. After the last breathtaking note of THE MESSIAH on Thursday night, excited students packed their bags, preparing to spend the rest of the glad season at home.



Pappy raises his baton and hopes for the best as he begins THE MESSIAH.



Martha Geary helps brighten Jefferson Hall with her Christmas tree door decoration.



K.A.'s only give candy canes; sorry girls!



Kappa Kappa Gamma living room twinkles with tinsel and smiles as Santa (alias Pat Niccoli) distributes gifts.



Glowing smiles and big appetites reward Lambda Chi's at their Christmas party for Eastern State Children.



Warren teaches Lambda Chi's the fundamentals of chess.

PARK CAMPUS CHRISTMAS WEEK



Monmouth Duo Christmas Dance starts to swing in the Colony Room.



Looks like Pi Kappa's Santa needs a Playtex girl!

149



Little Theatre assumes a festive air for Chi Omega's Christmas Dance.



"Old" sweetheart Bunn Popkin hugs Pi Lambda's new sweetheart, Diane O'Connor, at their Christmas Sweetheart Dance.

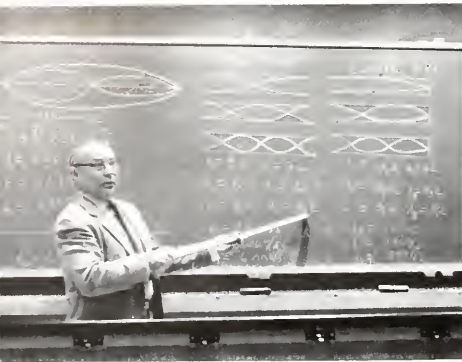

"Are you sure there is supposed to be a diamond here?"



... and that proves how it is possible for us to make room for 200 more girls in the new library.

ACADEMICS CONSUME MAJOR



"I know CANDY is an engrossing novel, but the satire is very unique".



"I could call it the "Great Society" and if it breaks give everyone a piece. Lyndon would like that".

Despite the common conceptions of dull lectures, confusing labs, panic over quizzes, and desperate cramming for exams, the academic side of college life is not all discouraging. The basis of learning is found in the classroom, and regardless of complaints, students still manage to rise in time for their eight o'clock classes. In the classroom they may participate in lively discussion, become exposed to various points of view and even become well-acquainted with other students. The purpose of college is education, and the classes prove an essential part of the academic growth of the student.

"I certainly wish that boy in the third row would put that camera away".

"What will 'M' say, 007?"

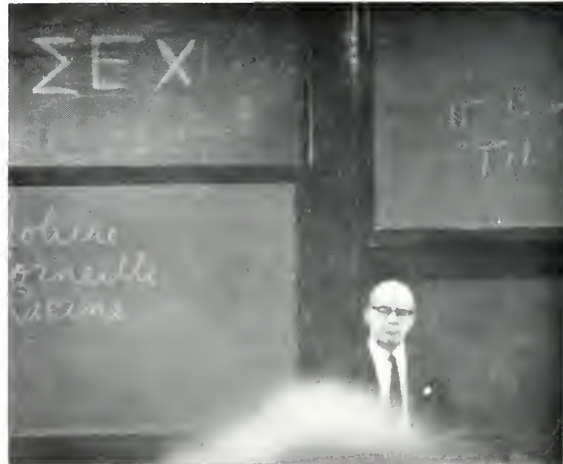

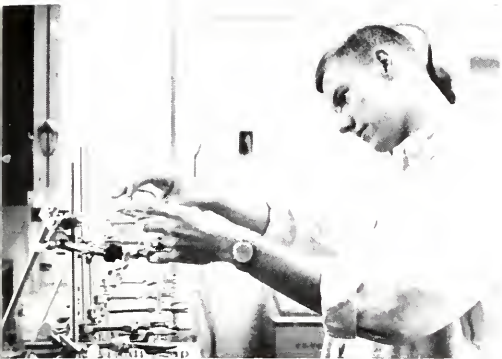

"In a few more years this could take the place of Lord Botetourt on the new campus."



"Just think . . . three drops of this and no more cafeteria!"

PART OF STUDENTS' TIME



There isn't enough room here.

"Hey, look! It's shaped like an upside-down ice cream cone and there are little green men coming out of it."



The sophomore year will do it every time.



The strained calmness of sorority court reflects anxious anticipation of the first rush party.

Any tourist who happened along Richmond Road between the hours of four and nine during the first week of February, 1965, might well have experienced second thoughts about the "sedate Colonial town" of Williamsburg. Indeed, enthusiasm and excitement electrified the atmosphere as William and Mary's nine social sororities vied to attract a fair share of the over three hundred girls going through formal rush.

Due to the exceptionally large number of girls participating, rush was two days longer than in previous years. Sorority women didn't let extra days damp their spirits, however, as they sang porch songs *almost* as loudly on Friday night as on Tuesday! Guided tours of the various houses were Wednesday night's feature, and most groups told a little of the history of their chapter. Thursday and Friday night parties were highlighted by skits and special songs.

WEEKS OF WORK AND WAITING CLIMAX



Rushes receive a warm welcome by Pi Phi's.



"I am so ha-appy!" rings Kappa's exuberance across campus.



Alpha Chi's entertain at a Sunday evening party.



Phi Mu Indians convince their audience that "Happiness is an Enchanted Teepee."



"Local Yokel Makes Good" at the Theta house.



"Mammy Mandy" Mitkiewicz officiates at Alpha Chi's Plantation Party.

N PARTIES, PLEDGING



The stars shine in the Chi O house for their skit "Winken, Blinken and Nod."



Kappa Delta's version of "The Wizard of Oz" is a skit called "The Emerald City."



"Peter Pan Party" brings dreams of Kappa-Ever Land.



Gamma Phi's perform their Friday skit "Legend of the Crescent Moon."



The Tri-Delt house whirls with a "Carousel" party.



Pi Phi encourages rushees to "Look Behind the Arrow."



Acceptance—this is the end of rush!?



Men look amused as hysterical women welcome their new "sisters."

Lucy Kinnaird ponders the events of the past week before signing her preference card.



ACCEPTANCE, SHAKING

The last rush party over, rushees quietly went to the Campus Center to sign their preference cards. When bids were delivered on Saturday afternoon, screams of happiness and excitement vibrated through the halls of girls' dorms. With the ringing of the College bell at four p. m., the new Greek women crossed Richmond Road to their houses to signify their acceptance of the bids.

Men's Rush, handled somewhat more informally than that of the women, began with smokers on February 9. Having talked in a quiet atmosphere, the men continued rush with some "swinging" weekend combo parties. More smokers the following week led up to the Friday noon "shakes," when fraternities gathered at corners of the campus to greet their new brothers.



Thoughtful Sigma Nu's look over their guest book after a rush party.



Thursday night at Kappa Alpha gives brothers a chance to meet rushees.



Phi Tau brothers and rushees "Do the Dog, Now" with their dates at the Friday night combo party.



Sig Ep's Wednesday night smoker begins the end to its Rush period.

CONCLUDE SUCCESSFUL GREEK RUSH



The Wren Building porch serves as the scene for the Pi Lamb Shake.



PKA's await their new pledges at the end of the Sunken Garden.

SOCIAL LIFE ABOUNDS



"Not quite like the Navy," ponders Admiral Bell as he reviews the Queen's Guard.



United States SACLANC Representative, Admiral Bell, addresses the ROTC units.



President Paschall, with members of the Board of Visitors, stands in the receiving line at the reception held for the faculty.



Following the *Flat Hat* controversy, the Honor Councils hold an open forum to evaluate the system.

At Charter Day Convocation William S. "Pappy" Gooch is honored with the Thomas Jefferson Award.



Charter Day Convocation was held on February 12 to coincide with the celebration of Magna Charta Day.



FROM FALL TO SPRING



"That's my pillow case you're staring at," is heard at the Kappa Sig Famous Couple Party.

Orientation Begins . . . Administration Plans Major Reorganization . . . Sophomore Class Disappears During "Duc Week" . . . New Coach Begins Season With Victory Over Keydets . . . Fowler and Jones are Officially Named Deans at Fall Convocation . . . *Flat Hat* wins All-American Honor . . . Fraternities Begin to "Think" about rush . . . Pay Raises Bring Smiles to the Faces of the Faculty . . . Bamam Names New Editors . . . SA Elections Held . . . Johnson Defeats Goldwater in a very Close Campaign . . . Homecoming Big Weekend - Jean Freeman Is Crowned Queen, Kai Winding Was Fabulous, But So Were the "Invaders," and Alpha Chi and PiKA Produce Winning Floats . . . Honor Councils Hold Mock Trial . . . duPont Women Get the Privilege of Sharing Ludwell's "Green Machine" . . . Morris House Pulls a One Day Disappearing Act . . . "Drifters" Featured at Tremendously Successful IFC Dance



Michelle Lester reigns as queen of the Kappa Sig-Phi Tau Dova Bowl.



"... and you'd like to suggest, Dean Suidow, that lights be put in the Sunken Garden?"

"Are you sure *every* girl on your hall already has a date for homecoming?"



"You don't think Dean Squatriglia will miss his dog do you?" wonder Lambda Chi chief chefs.



The Circle K helps CW with the restoration of Bruton Parish





You didn't need a key for PiKA's Playboy Party, just a bunny.



So the beach was stacked with Gamma Phi's.



F. F. A., Lambda Chi branch, hold their annual barnyard drinking bee.

. . . Mary Erskine, Jan Looney, Pam Mason, Gerry Thompson, and Gail Williams Become Finalists In "Miss William and Mary" Contest . . . Freshman Class Strews the Campus With Campaign Posters—Dave Davis, Bill Bradshaw, Blythe Baldwin and Laurie Richardson Obviously Had the Best Ones . . . Tribe Harriers Win Conference Cross Country Title . . . Caf Wins Bid For Used Bio Crayfish . . . Baman and Carlson Awarded Draper Scholarships . . . Levy's Indians Finish With a 4-6 Season and a Southern Conference Coach of the Year . . . Annual Yule Ceremony Held in the Great Hall of the Wren Building . . . Fraternities Carol—Lambda Chi and Sigma Nu were Especially Impressive (Although In Different Ways) . . . Christmas Vacation!!! . . . 1965 Begins . . . Semester Break Preceded By Two Joyous Weeks of Cramming and Exams.



"Let's switch dates."

"I rushed Tri-Delt because they had the first pledge dance."



"I think these formal dinners are just too much."



ANCES, TEAS, AND THEME PARTIES

"You say tonight's lecture is on 'Ovid's Art of Love?'"



ROTC Queen, Jean Freeman, and her escort, Scott Ferguson, lead the Grand March.



Hut, two-o, three-ee, four.



The most worthy things the caf trays have ever carried.



"See, you can't even taste the cosmolin."





"Yes, and It has landed right in front of Phi Beta Kappa Hall."

... New Bookstore Looks Like a C. W. Excavation ... W & M Celebrates 272nd Year at Charter Day Convocation ... Infirmary is Presented With an Award for School Spirit Upon the Issuance of its 500,000th Green and Gold Pill ... Rush Week Floods the Campus With Alcohol and Tears ... William and Mary Cagers Lose Southern Conference Championship to West Virginia in Heartbreaking Double Overtime Game ... Flat Hat Considers Changing Name to the *College Inquirer* ... ROTC Ball Highlighted by Unveiling of New Recoiless Rifle ... Greeks Plan Busy Spring - Including Beach Weekends, Gaza Strip Party, Southern Ball, Sweetheart Dances, and Other Special Events ... Peter, Paul, and Mary Present Concert in Football Stadium (???) ... June Brings Graduation to Some, Home to Others, and Rest for the Administration.

<< 160 >>



If you think this line is long you should hear some of the boys around here.



Kappa pledges wonder whether they have "Baggies" or Big Sisters.



WHIRL OF ACTIVITIES DOMINATI

"Just had one of Dr. Orlov's ..."



"Follow the drinking gourd ..."



"And you say you want a caption for this?"



"Just hold the ladder steady, Bill."

Lambda Chi Arabs and Pi Lamb Israeli change the Row into the Gaza Strip and then battle it out to music.



"Ooh, look! It's a leptogorgia virgulatu."



SPRING SCENE

"I pledge allegiance to the flag, the bottle, and the belles."



"I kiss babies, too."



FUN, FROLIC AND

In early spring IFC and PanHlI sponsor Greek Weekend. A Friday night semi-formal dance is followed on Saturday by comical displays of physical prowess as fraternities and sororities compete in an afternoon of Greek games: tug-o-wars, sack races, and egg throws! "Dancing in the streets" at a Saturday night block party caps the week end. (Well, in 1964 anyway).

The final fling of the year occurs in May at the Student Association-sponsored Spring Finals. Traditionally held in the Sunken Garden, the 1964 formal dance was moved inside due to inclement weather. Nevertheless, couples danced 'til two a. m., thoughts of impending final exams at that time far distant.



Come on Alpha Chi's, use that brawn!



One, two—oof! oof! oof!



I feel like Br'er Rabbit in my Dior gunny.



It's "dancing in the streets" for Larry and Harriett.



Forget the legs, Pete: head for the finish line!

FORMALS HIGHLIGHT SPRING



WHO baked these cookies?



Student Association sets a precedent by having major entertainers Peter, Paul, and Mary perform at Spring Finals, 1965.



A romantic wishing pond helps transform the ballroom into a scenic garden at Spring Finals, 1964.



Did you lose something, Ron?

Here we go loop-de-loop.



Commencement culminates four of the hardest, but also the most rewarding years of one's life. Besides providing the students with a well-rounded education, college also leaves them with many lasting memories. It is Graduation that symbolizes the beginning of responsibility for the fulfillment of oneself and for the betterment of others.



"Patience, it will all be over soon."



"How many roads must a man march down before . . ."



Pompous ceremonies mark the beginning of the traditional commencement program.

Another class prepares to leave on the road of life, following the same path taken by others such as Thomas Jefferson, John Marshall and George Wythe.



GAINED, A BEGINNING ESTABLISHED



Graduation is a special day in the life of every senior, and the Wren yard is crowded with loved ones who have come to share it.

Through hazy eyes, a parting glance and a whispered good-bye.



I dreamed we had more classrooms and even a new gym.



An elevated view of the high attainment of college life as seen through the attic of the Wren building.

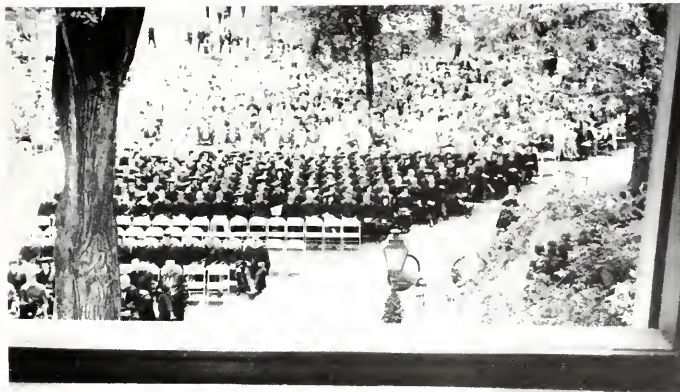

Perhaps diplomas are a mere token, but they symbolize the start of success.



Craig Carlson meditates a bit sadly as he carries the mace for the last time.

Seniors donned their robes for the final time at graduation.



ORGANIZATIONS

"Leadership and learning are indispensable to each other."

JOHN F. KENNEDY





HONORARIES AND PROFESSIONALS



PHI BETA KAPPA

Initiation into Phi Beta Kappa is the culmination of academic endeavor at William and Mary. Members are selected in their senior year on the basis of superior scholarship.

William and Mary Phi Beta Kappas have the honor of belonging to the Alpha Chapter of the fraternity. On December 5, 1776, Phi Beta Kappa was founded in the Apollo Room of the Raleigh Tavern.

Preserving the founding date and place, the fall members were initiated on December 5, 1964, in the Apollo Room. After the initiation, dinner and a public program were held at Phi Beta Kappa Hall. The initiates were presented at the program; Robert V. Roosa spoke on "The Pursuit of Excellence," and E. Reed Whittemore read a poem. Carl A. Roseberg received the faculty award for the advancement of scholarship.

The spring initiates of Phi Beta Kappa were: J. Francis Amos; James A. Cornette; Linda Lane; Charles Lachenmeyer; Bernard J. Rudman; Janet Sheets; Susan Stevenson; Sarah Ann Trenholm.



"A Thinking Man's Party"—the Phi Beta Kappa fall reception.



First Row: M. Furey; S. Spooner; A. Barden; B. Burnett; T. DeBell; J. McCroskey; S. Frayser. *Second Row:* C. Carter; V. Whitener; D. Marshall; H. Gordon; A. Burke; J. Weldon; J. Ellis; J. Beers; P. Korty; G. Wilcox; D. Smith.



OMICRON DELTA KAPPA



ODK's meets at a luncheon to discuss campus problems.

Omicron Delta Kappa is a national honorary fraternity for men. The members, selected from the junior and senior classes, are recognized for their outstanding scholarship and leadership. The purpose of ODK is to serve the College and to be a guide to other campus organization officers. Each year, Omicron Delta Kappa sponsors the Spring Leadership Forum. Officers from the various campus organizations attend the forum to discuss leadership problems.

ODK holds meetings once every two months. These meetings are held in the home of a faculty member and are planned to encourage discussion and communication between faculty and students.

The Yule Log Ceremony held each December is co-sponsored by ODK and Mortar Board. This ceremony is traditionally held in the Wren Courtyard. Students "throw away their worries" by tossing a holly sprig on the Yule log which is then burned in the Great Hall.

New members this year include J. W. Armentrout, J. C. Breeden, J. G. Chocklett, J. Harris, and W. H. Weiland. The president of ODK is Scott Ferguson. Other officers are Craig Carlson, vice president, and Mr. Howard Smith, secretary-treasurer. The faculty advisor is Dr. Wayne Kernodle; other active faculty members are Dean J. Wilfred Lambert, Dr. Cecil McCulley, and Dean Carson Barnes.



First Row: C. Carlson; J. W. Lambert; S. Ferguson; H. Smith; C. McCulley; M. Sopchak. *Second Row:* J. Armentrout; J. Breeden; J. R. Harris; A. Baman; R. W. Kernodle; G. Chocklett; B. Weiland.



MORTAR BOARD

Mortar Board is a national senior women's honorary society. membership is based on scholarship, leadership, and service to the College. The primary purpose of Mortar Board is to promote these qualities in every student; each year juniors are tapped for membership at the Spring Honors Convocation. The organization and activities of Mortar Board are very flexible and open to innovation. Mortar Board members strive to serve as a nucleus for campus improvement projects.

Each year, the club awards a scholarship to a deserving woman student. Money for the scholarship is raised through various projects: the used furniture sale during Orientation Week, a silver display, and the sale of mums during Homecoming are a few examples. Mortar Board and Omicron Delta Kappa, the men's equivalent, traditionally co-sponsor a Yule Log Ceremony for the student body. Other activities include serving as campus guides for prospective students and giving a Dean's List Brunch in February.

This year's officers are Jay Louise Weldon, president; Janet Beers, vice president; Anne Barden, secretary; Dianne Dettmer, treasurer; Marge Robert, editor; and Kathy Wiese, historian.



Mortar Board Mum Sale—Marge Robert, Kathy Wiese, and Dianne Dettmer.



First Row: S. Stevenson; J. Beers; K. Wiese; D. Dettmer. Second Row: M. Robert; L. Y. Meagher; J. L. Weldon; A. Barden.



PI DELTA EPSILON

The purpose of Pi Delta Epsilon, the national journalism fraternity, is to promote high ethical and professional standards for the William and Mary Publications and the College radio station. The society fosters the welfare of student publications and rewards the journalist for his service and accomplishments.

Pi Delta Epsilon selects its members twice yearly from the faculty, undergraduates, and alumni who have made outstanding contributions in the field of journalism. In cooperation with the Publications Committee, the society sponsors the spring Publications Banquet at which time awards are presented for outstanding contributions. At last year's banquet, Newbold Noyes, a prominent journalist who is the editor of the *Washington Star*, was the principal speaker.

The fall initiates of Pi Delta Epsilon are John Sours, Skip Baman, Joanne Taylor, Robert Gatten, Judy Beth Entler, Linda Groom, Elizabeth Grillo, Ginny Knoop, John Gaidies, and Joy Hutzel.

Officers for the year are: Jesse Hawk, president; Gretchen vanDyck, vice president; Susan Van Brunt, secretary; Joanie Solinger, treasurer. Dr. David Clay Jenkins serves as faculty advisor to the society.

The spring initiates of Pi Delta Epsilon were: Paul Bernstein, Howard Busbee, Anne Dixon, Donald Ferriss, Richard Furr, Josephine Jones, Robert Kahn, Barbara Lane, Donna Lynch, William Lyons, and Patricia Williams. Honorary faculty members were Edward Kessler, James Sawyer, and James Servies.



JESSE HAWK, *President*

◀ 172 ▶

First Row: G. vanDyck; S. Van Brunt; J. Hawk; J. Solinger. *Second Row:* S. Roberts; M. Hodges; P. Trevvett; J. Roth; J. Sheppard; H. Baer; D. Jenkins, *Advisor.*





First Row: J. Thurman, B. Hopson, M. Leef, K. Davis, B. Myatt. Second Row: M. Anderson, A. Barden, P. Wandell.

Kappa Delta Pi is an honorary fraternity for people who show interest and ability in the field of education. Members must be in the upper quintile of their class, which is about a 2.3 average, and must have at least a B average in education courses.

Kappa Delta Pi sponsors speakers on education. The group also holds three banquets each year in honor of new initiates. Two \$100 scholarships are awarded annually by Kappa Delta Pi. The money for these scholarships comes from membership initiation fees.

The officers of the Alpha Xi chapter at William and Mary are Martha Leef, president; Barbara Hopson, vice president; Janet Thurman, secretary; Kathy Davis, treasurer; Diane Bright, membership chairman; Laura Meagher, historian-reporter; and Betsy Myatt, ritual chairman. The advisor for Kappa Delta Pi is Dr. Galfo.

KAPPA DELTA PI

ETA SIGMA PHI

In April of this year, the William and Mary chapter of Eta Sigma Phi, in co-ordination with the other Virginia chapters, sponsored the fraternity's national convention in Richmond.

In addition to participation in the convention, Eta Sigma Phi members have this year furthered their appreciation of ancient Greece and Rome through speakers at their meetings. Among these speakers was Dr. Swindler, whose topic was "Roman Law and Legal Latin." Dr. Graves Thompson's lecture on Ovid's *Art of Love* was co-sponsored by Eta Sigma Phi.

Janet Sheets served this year as president; Mike Mihalas as vice president; Martha Graham and Dottie Gilbert as secretaries; and Suzanne Frayser as treasurer.

First Row: S. Frayser, M. Graham, J. Sheets, M. Mihalas, D. Gilbert. Second Row: B. Mayo, B. Staton, A. Gwaltney, M. Carter, H. Litchfield, J. Maddrey. Third Row: C. Clements, Dr. E. Floyd, S. Ferguson, G. Chappell.



The stimulation of creative writing is the chief purpose of Chi Delta Phi, women's national honorary literary sorority. To this end the members hold bi-monthly meetings to discuss their own works and those of the other members, besides sponsoring talks either about literature, or the process or problems of creation itself.

Chi Delta Phi sponsored a lecture series open to the whole campus entitled "The Creative Impulse" with Professors Riley, French, and Staroba each discussing a different aspect of creation. The group has also rewritten the national initiation ceremony which has been adopted officially. Last spring Harriet Baer won the national award for the best piece of literature published during the year in the *Litterateur*, the national publication.

Membership is based entirely on three samples of creative writing which may be submitted at either the spring or the fall try-outs.

Officers for the year are: Susan Howard, president; Harriet Baer, vice president; Trilby Busch, recording secretary; Carolyn Brock, corresponding secretary, and Jeanne English, treasurer. Mr. Dabney Stuart is the faculty advisor.



First Row: C. Brock; J. English; S. Howard; T. Busch; H. Baer. Second Row: J. Weathersbee; D. Wade; G. Anderson; C. Covell

CHI DELTA PHI

PI DELTA PHI

First Row: V. Riddick; C. Laehemeyer; E. Gebhart; S. Howard; F. Cole. Second Row: L. Robinson; B. Ruffin; K. Wiese; L. Marcus; M. Anderson; S. Brand



Pi Delta Phi is an honorary French organization. Members must have a 1.8 overall academic average, a 2.0 average in French, and either an A or a B in a 300-level French course. Most members are juniors or seniors.

Pi Delta Phi strives to stimulate interest in France and French culture, increase understanding between Frenchmen and Americans, and acquaint as many people as possible with the ideas and philosophies of the French people.

This year, Pi Delta Phi was host to a dignitary from both the French Embassy and the Belgian Embassy. Members guided the dignitaries around the campus, explaining William and Mary traditions to them—in French! The foreign guests gave lectures in French which were followed by receptions.

The group also ushered for the William and Mary Theatre production of *Le Bourgeois Gentilhomme*. A reception was given in the spring for French majors—French was also spoken at this reception.

Officers of Pi Delta Phi are Elizabeth Gebhart, president; Charles Laehemeyer, vice president; Ursula Riddick, secretary; and Susan Howard, treasurer. Dr. Ringgold is the faculty advisor.

Recognition of outstanding accomplishment in military science, enhancement of military knowledge through military speakers and activities are the prime concerns of the members of Scabbard and Blade, a national military honorary fraternity.

With Capt. Jesse S. Lockaby as the company sponsor and John Fuller as president, The "K" Company Eighth Regiment of Scabbard and Blade climaxed its sixteenth year at the College by tapping new members at the spring Reserve Officers Training Corps review. Membership in Scabbard and Blade is based on military leadership, demonstrated potential and interest in military service, and academic standing.

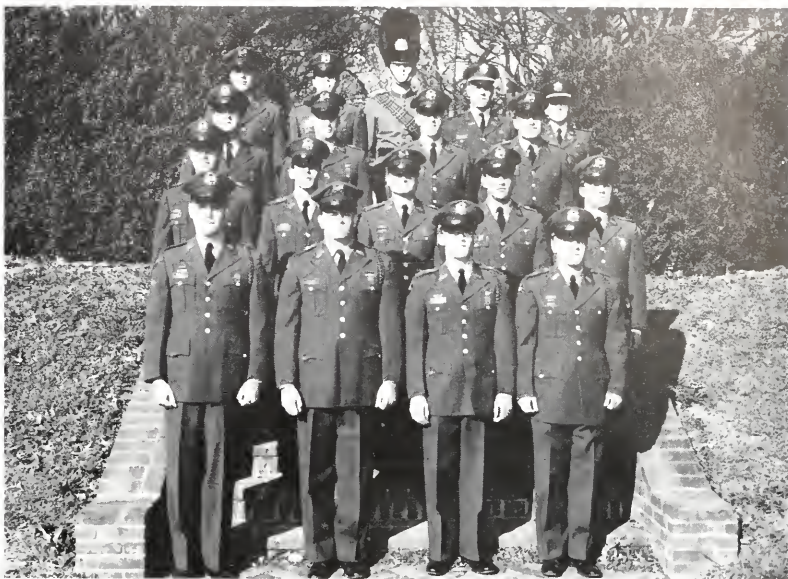

First Row: D. Thomas, 2nd Lt.; J. Fuller, Cadet Capt.; S. Ferguson, 1st Lt.; D. Owens, 1st Sgt. *Second Row:* H. George, J. Anthony; T. Vaughan; R. Prillaman; R. Lankford. *Third Row:* J. Bell; D. Rector; W. Hurley; B. Banner. *Fourth Row:* T. Whitten; J. Boherg; J. Jester; Capt. Wofford; Capt. Lockaby.

SCABBARD AND BLADE

PSI CHI

First Row: G. vanDyck; J. E. Kirssin; G. Hines; D. Wilson; G. Blount. *Second Row:* J. McCroskey; B. Burnett; L. Robinson; S. Stevenson; J. Noland; B. Watson; J. Maddrey. *Third Row:* P. Gross; R. Hareum.



"To advance the science of psychology and to encourage, stimulate, and maintain scholarship of its members in all academic fields, particularly psychology"—this is the aim of Psi Chi, the National Honor Society in Psychology. Although a relatively young organization at William and Mary, the society has the distinction of affiliation with the American Psychological Association.

Members are chosen twice each year; Psi Chi membership includes undergraduates, graduates, and faculty members. Psi Chi works with the Psychology Department of the College each year on service projects. With the Psychology Club, Psi Chi sponsors lectures and an Open House to introduce the members of the Psychology Department to the rest of the campus. The year of activity is topped off with the spring picnic given jointly with the Psychology Club. The faculty advisor for 1964-1965 is E. Rae Hareum; officers are Glennie Hines, president; Jo Ellen Kirssin, vice president; Diane Wilson, secretary; Ginny Blount, treasurer.



First Row: D. Province; D. L. McConkey, sponsor; S. Reynolds. Second Row: B. West; G. Kirk, J. R. Harris.

DSR-TKA is the national honorary forensic society established by the union of DSR and TKA in August 1963. Jerry Harris, councilman at large to the Student Council, also served this year as the president of Region III of DSR-TKA. The regional debate tournament was held in November at American University. Representing William and Mary both here and at the national Tournament at the University of Indiana were Harris and Donna Province.

DSR-TKA is both a Forensic Society and an Honor Society. As a Forensic Society it honors those who excel in communication; but further it honors scholarship as well as the forensic excellence.

Initiation was held in March; the formal ceremony, was conducted by Professor of Speech, Donald L. McConkey who is the advisor to the campus chapter.

Susan Reynolds is the President of the William and Mary Chapter of DSR-TKA for this year. Membership is comprised of varsity debaters who have shown excellence in debating and academic studies.

DELTA SIGMA RHO -- TAU KAPPA ALPHA

THETA ALPHA PHI

William and Mary Theatre participants can aim toward membership in Theta Alpha Phi, national dramatics honorary. The fraternity stresses for its members appreciation of and achievement in the dramatic arts.

In addition to handling the box office and coat room for all theatre performances, the fraternity this year ushered for the Hugh Miller performance and for *Who's Afraid of Virginia Wolfe?* They also hosted Hugh Miller and Marjorie Webster during their stays in Williamsburg.

Lee Smith served Theta Alpha Phi as president this year. Other officers were: Judy Weathersbee, vice president; Nancy Combs, secretary; Frank Lepore, treasurer; and Mary Blandford, historian.

First Row: F. Lepore; N. Combs; J. Weathersbee; L. Smith. Second Row: R. Gaines; J. Kirkpatrick; L. Blandford; T. Baker; A. Dixon; H. Scammon; A. Haak; S. Paledes; G. vanDyck; R. Vos; M. Blandford; C. Carter.





First Row: S. Harkess; J. Morris; M. Stedman; F. Zweig; C. Jones. *Second Row:* J. Koerner; M. Scheid; L. Morris; S. Hogan; L. Hudgins. *Third Row:* B. Peck; H. Hudson; L. Skerrett; P. Gunnells.

Alpha Lambda Delta, the Freshman-Sophomore women's honorary scholastic fraternity, instigates encouragement of scholastic excellence and a higher standard of achievement among underclass women. The William and Mary Chapter of Alpha Lambda Delta received its national charter on this campus in 1961, and it is one of over 120 national chapters. The qualification for membership is a 2.5 average for either semester of the freshman year.

Dean Donaldson acts as advisor for Alpha Lambda Delta, and Miss Barksdale is the faculty sponsor. The officers for the 1964-65 session are: Mary Stedman, president; Carol Jones, vice president; Frances Zweig, secretary; Judy Morris, treasurer.

ALPHA LAMBDA DELTA

DELTA OMICRON

Delta Omicron is the international music fraternity for women; it is a professional fraternity. The purpose of Delta Omicron is to foster fellowship among women musicians during their college days, aid worthy students, encourage appreciation of good music, further the work of women composers, and promote American music and composers.

Membership in Delta Omicron is based on talent, ability, and versatility. Each candidate must pass an examination covering points in musical history and musical appreciation before being initiated. Membership is open to music majors.

Members of the Delta Tau chapter of William and Mary usher for departmental music events, sponsor Collegium musical events, and help with band and choir concerts.

Linda Ann Johnson is president of Delta Omicron. Other officers are Joyce Bushong, first vice president; Annabelle Eaton, second vice president; Ruth V. David, secretary; Donna Lynch, treasurer; Mary Frances Sedwick, director of Music activities; and Joyce Whitehead, historian. Dr. F. D. Truesdell is the faculty advisor.

First Row: M. Sedwick; J. Whitehead; D. Lynch; L. Johnson; J. Bushong; A. Eaton; A. Loud. *Second Row:* J. E. Blankinship; J. Southall; L. Massey; D. Scott; K. King; C. Harlow; B. Wainwright; M. Jenkins; J. Jones. *Third Row:* D. Akers; N. Spears; D. Kahl; B. Nold; E. Bremer; H. Casey; S. Stansbury.





First Row: D. Bonsal; J. Forrer; H. Litchfield; W. McIntosh; R. W. Mueller; K. Nichols; J. Cole; J. Mack; H. Cox. *Second Row:* D. Conway; D. Campbell; J. Johnson; L. Terry; T. Jordan; E. Hodge; R. Gates; G. Ferriss; L. Bolton. *Third Row:* B. Munroe; M. Dowling; J. Roth; W. Heins; D. Larmore; L. Florence; M. Lee; J. Mueller; H. Gordon; B. Mooney. *Fourth Row:* D. Roberts; D. Baldwin; M. Watson; M. Pratt.

ALPHA PHI OMEGA

Alpha Phi Omega's Bob Mooney reports on future projects.



Alpha Phi Omega is now in its fourth year on this campus, and through its cardinal principles of friendship, leadership, and service, it has increased its role to more than 40 members and nine honorary members. The Nu Rho Chapter is but one of 400 chapters which have grown up on colleges and universities of the United States since the fraternity's founding at Lafayette College in 1925. The fraternity's constitution establishes the purpose of Alpha Phi Omega to be the assembly of college men in the spirit and ideals suggested by the Scout Oath and Laws. Accordingly, these men are to render friendship, leadership, and service to each other, and for the furtherance of our national and intellectual heritage.

This chapter continually strives to maintain these principles, and has realized them repeatedly through a variety of activities and projects. This past year the members of Alpha Phi Omega have taken an active part in scouting as advisors, served as ushers for the football games and Concert Series, acted as guides for the Science Fair, aided with decorations for college social functions, cleared land for a new church, and posted the lecture series.

In addition to these and other tasks, the fraternity has also established a speaker's program for its members. This year's banquet was held with great success in early winter, and included the after dinner remarks of Dr. Alexander of Colonial Williamsburg. The culmination of the fraternity's efforts came in the form of some fine new initiates. Officers for this past year were: President Richard Mueller; Vice President Kenneth Nichols; Second Vice President John Cole; Secretary William McIntosh; Corresponding Secretary James Mack; and Treasurer Harry Litchfield. Messrs. Heeman, Pettengill, R. Smith, and Fuller served as advisors.

GOVERNMENT





Seated: Dean B. Donaldson; Assistant Dean S. Snidow; Dean J. W. Lambert; C. Carlson; R. Burbage. *Standing:* J. E. Kirssin; Dean C. Barnes; J. Kelly; R. Kraemer; H. H. George; V. McKenna; K. Wiese.

GENERAL COOPERATIVE COMMITTEE

THE STUDENT



CRAIG B. CARLSON, *President*

The Student Association serves as a body of communication among various student elements, and between the students as a whole and the faculty and administration. It is a medium through which the common feelings, interests, and problems of William and Mary students may be heard, considered, acted upon, or presented to the General Cooperative Committee, depending on the nature and intensity of the subject matter.

The immediate goals of the Student Association have been not only to involve the student body in such activities as the Homecoming Dance, the Tunnel Hootenanny, Jerry White's piano concert, and the book fair, but also to develop responsibility and a concern for the College in as many of the students as possible. The Student Association has also initiated certain other programs such as a Public Affairs Committee, a Faculty Award presented annually to that member of the faculty who best exemplifies qualities of inspiration and concern for the students, an Academic Affairs Committee, and a Student Association newsletter in the attempt to extend the sphere of influence of the Student Association. The long-range goals of the Student Association, therefore, are to improve the cultural atmosphere and as many facets of William and Mary student life as possible.

EXECUTIVE COUNCIL

To bring any and all ideas to the attention of the Student Assembly and to afford these ideas adequate discussion is the main purpose of the Executive Council of the Student Association. A second important function of the Executive Council is the organization of all committees standing within the Student Association. Once established by the executive branch of the Association, these committees have full authority to make their own decisions. Aside from instigating legislation and setting up functioning organs of the Association, the Executive Council stands ready to advise the President of the Student Association at all times.

The members of the Executive Council include the three officers of the Student Association, the president and vice president of each class, and the chairmen of the standing committees.

First Row: H. George; R. Burbage; M. Morris; C. Carlson; S. Marcy; L. Meushaw. *Second Row:* A. Baskerville; B. Dunaway; T. Kirkup; L. White; M. Erskine; G. Williams; D. Ford.



STUDENT ASSEMBLY

ASSOCIATION

First Row: A. Baskerville; E. Thornton; C. Boyson; M. Erskine; H. George; L. Meushaw; C. Carlson; B. Burnett; E. Moriarty; E. Bannerman; S. Morrissey. *Second Row:* J. Breeden; C. Greider; K. Clark; N. Oates; M. Kieffer; K. Power; C. Hill; C. Bonet; J. Carson; B. Zickelsoose; K. Sawick; G. Williams. *Third Row:* B. Davis; D. Cava; B. Bromley; J. Crow; J. Moody; P. Walker; D. Ford; B. Popkin; V. Downey; S. Abicht; B. Dunaway; C. Crofoot. *Fourth Row:* M. Morris; R. Kraemer; R. Willis; F. Grill; S. Marcy; T. Walter; B. Roundtree; T. Kirkup; J. Smart; P. Walsh; W. Wenk; L. White. *Fifth Row:* R. Burbage; H. Bryant; T. Gardo; J. Sours; J. Armentrout; D. Harrell; J. Anthony; G. Chocklett; B. Clapp.





First Row: R. St. Martin; M. Sopchak; B. Blanton. Second Row: R. Owen; K. Taylor; P. Bernstein.

MEN'S HONOR COUNCIL

MICHAEL SOPCHAK, Chairman.



Preserving honor through the individual responsibility of each student is the basis of the Honor System. The first honor system established at a college in the United States was founded at the College of William and Mary in 1779. Still active today, the honor system is one of the most notable and cherished of William and Mary's priorities. In the past year honor systems at colleges across the country have been the topic of national debate. At William and Mary the honor system is upheld and enforced.

The main function of the Honor Council is to investigate honor offenses, conduct trials, and recommend disciplinary action. It is also the duty of the Honor Council to preside over student elections, count the ballots, and post the results. At the beginning of each school year the Honor Council is in charge of acquainting the freshmen and transfer students with the workings of the Honor Code and with the importance of individual integrity in relation to the Honor Code. No student may remain at William and Mary if he refuses to pledge himself to the Honor Code.

The Men's Honor Council is composed of two representatives from each class. This year's representatives were Michael Sopchak, Ben Blanton, Keith Taylor, Rod St. Martin, Paul Bernstein, Bob Owen, Jeff Foster, and Jim Armentrout. The Council considers all honor violations and submits recommendation to the administration where final action is taken. The Honor Council is a working example of a judicial organ essential to the maintenance of the Honor System.

Every student is an honorable person—this has been the basic assumption of the Honor System since it was established at William and Mary in 1779. For the system to work effectively, an external control was deemed necessary to supplement the sense of honor in each individual. Therefore, the student-administered Men's and Women's Honor Councils were established in the 1920's.

The Women's Honor Council consists of eight members: Kathy Wiese, chairman; Susan Roberts, vice chairman; Cam Buchanan, secretary; Jay Louise Weldon, senior representative; Nancy Combs and Sally Mac Smith, junior representatives; and Carol Jones and Clevie Youngblood, sophomore representatives. The Council members are elected by the women students of the College each spring.

The primary duty of the Women's Honor Council is to investigate honor offenses among women students. The Council determines whether an offense has been committed and, if necessary, conducts a trial and recommends a penalty. The final decision, however, is left to the President and the deans who review the case and administer the penalty.

The Women's Honor Council, in conjunction with the Men's Honor Council, is responsible for explaining the Honor Code to the Freshman Class during Orientation Week, for supervising the signing of the pledge cards, and for handling campus elections. In addition to these major duties, the Women's Honor Council gives dormitory talks before exam periods to re-acquaint the women with their responsibilities under the Honor System, and members of the Council post reminders of the Honor System around the dormitories.



KATHY WIESE, *Chairman.*

WOMEN'S HONOR COUNCIL

First Row: C. Buchanan; K. Wiese; S. Roberts; J. L. Weldon. *Second Row:* C. Youngblood; N. Combs; S. Smith; C. Jones.





First Row: A. Cook; M. Sherman; C. Scheid, *treasurer*; D. Dettmer, *vice president*; M. Robert, *president*; B. Popkin, *secretary*; S. August; P. Heath. *Second Row:* M. Bean; C. Hitt; K. Ingram; M. Furey; J. Lowry; C. Hudson; N. Lacy; J. Stern; J. Ball; J. Murray. *Third Row:* D. Province; S. Embry; P. Patterson; L. Gray; M. Smith; S. M. Smith; C. Buchanan; O. Boggs; C. Thompson.

WOMEN'S DORMITORY ASSOCIATION

MARGE ROBERT, *President*



The Women's Dormitory Association is a self-governing body dedicated to the ideal that the women students of the college should have the responsibility of defining and maintaining their own standards of social conduct. All women resident students are members of the WDA. This year, the women students were governed by two new WDA rules. Girls were given 12:00 lates on the Sunday after a holiday, and double demerits were given for noise after 11:00 on Friday night. The Constitution requires all freshmen and transfer students to pass a written test on WDA rules. This year, women students were instructed in the "do's and don't's" by a handbook full of "Peanuts" characters—edited by Dianne Dettmer and illustrated by Margaret Temple.

The Women's Dormitory Association has two branches, the Dormitory Council and the House Council. The Dormitory Council consists of an Executive Council and all dormitory presidents. This branch handles all official business of the Association, works jointly with the Faculty Advisory Committee, sponsors an annual tea for the housemothers, assumes responsibility for the formation of social rules not provided by the Administration, maintains relations with the Student Government, and informs the students of WDA activities. The House Council in each dormitory is composed of the House President, Vice President, Secretary-Treasurer, and the hall proctors. The duties of the House Council are to enforce the social and house rules, refer repeated violations to the Dormitory Council, and to present minutes of house trials to the housemother.

A general meeting was held in the early fall at Phi Beta Kappa Hall for all the freshmen and transfer students. At this meeting, the girls were introduced to WDA rules through songs and skits given by the house presidents. The WDA also holds a hall proctor's workshop and helps select house presidents, counselors, and Orientation sponsors. This year WDA was able to give two \$100 scholarships to deserving women students.

The WDA advisors are Miss Birdena Donaldson, Dean of Women; Miss Sandra Suidow, Assistant Dean of Women; and Miss Fran Rucker, physical education instructor. The officers are: Marge Robert, president; Dianne Dettmer, vice president; Banni Popkin, secretary; and Chris Scheid, treasurer.

Men's Dormitory Managers and Counselors

In each of the men's undergraduate residence halls there lives a person known as the dorm counselor or dorm manager. These men are chosen by the administration to act as a modified counterpart to the housemother in the women's dormitories. Although the duties of the counselors and managers are not as defined as those of the housemother, the position is still the one of authority on the hall.

The counselors and managers enforce disciplinary measures, maintain order, and inform the administration of student deviation from the rules. The counselors and managers are the link between the undergraduate student and the administration in matters outside the academic realm, but within college bounds. These men are also on hand to give advice if it is asked for and to help with an occasional physics problem or English paper.



First Row: R. Kraemer; L. Cooledge; P. Auster; R. Wolfson; C. Lachenmeyer; R. Gates. *Second Row:* J. Breuden; S. Ferguson; W. Cleveland; W. Weiland; E. Farb; R. Woodhouse. *Third Row:* M. Weber; R. Burlage; G. Dupuy; T. Walter; J. Tarrant; T. Feoka.

Men's Dormitory Presidents and Representatives

Tyler, Taliferro, Brown, Bryan, Madison, Monroe, Old Dominion, Over the Infirmary, Stith, Over the Bookstore, and the demolished Morris House is an interesting list of people's names and strange places. To the William and Mary student, however, it is easily identified as a list of the men's dormitories. These dormitories for undergraduate students are governed by the Men's Dormitory Councils which exist in each residence hall. The members of the council are elected by the respective dormitories. The councils serve as co-ordinating body for open houses, intramurals, and other inter-dorm activities.

As "commanders-in-chief" of the individual councils of each dorm, the presidents, function as the head of the governing unit. The president and the representatives to the council serve as the governing link between the Student Association, the College administration, and the inhabitants of the undergraduate dorms.

First Row: M. Morris; J. Dick; P. Clarke; M. Hodnett; B. Hancock; A. Geoghegan; D. Norton; J. Noonan; J. Cole; R. Trice. *Second Row:* T. Reavely; S. Miller; J. Zaba; J. Gronning; J. Walstad; T. Chapman; B. Smith; R. W. Mueller; B. MacLean. *Third Row:* D. Davis; D. Rutledge; E. Newton; W. Gale; D. Sanders; J. Medlin; D. Schreiber; S. Wing; P. Torbert. *Fourth Row:* R. McKain; F. Jenkins; T. Wright; J. Smith; J. Santore; G. Kellett; J. Foster; T. Kirkup; J. Gabel.





Sophomore Class President Steve Marcy, Marge Robert, and Craig Carlsson host at the President's Tea for the sophomore class.

From the time of the announcement of the President's Aides at the Fall Convocation, these student advisers to Dr. Paschall have assisted him in several capacities.

In October, Dr. and Mrs. Paschall had dinner at the Williamsburg Inn with the thirteen aides. At this time they discussed the campus needs. The aides met in the spring to compile for the President a list of suggestions for the improvement of the College community. Both of these meetings emphasized the mediary role of the aides between the students and the Administration.

In addition to their advisory capacity, the President's Aides also serve as hosts and hostesses for certain College functions. This year they received with Dr. and Mrs. Paschall at the Class Teas; they were responsible for serving refreshments at the Board of Visitors' tea for the faculty in January. In November, they were host to the visitors on Burgesses Day.

Finally, the aides were included in the formal procession at each convocation and at graduation. At these times the chief President's Aide, Student Body President Craig Carlson, carried the College Mace.

PRESIDENT'S AIDES

First Row: J. Weldon; K. Wiese; M. Robert; S. Stevenson; M. Erskine. *Second Row:* S. Ferguson; M. Sopchak; R. Kraemer; A. Baman; R. Burbage; C. Carlson.



ORIENTATION SPONSORS



Orientation Week Without it many of the William and Mary squaws would have been lost before starting their college careers. Each spring sponsors are chosen on bases of character, scholarship, leadership, and interest; these upperclassmen assist the freshman women during Orientation Week and throughout the year.

Several days before the frosh women arrive the sponsors attend a training program which is designed to acquaint them with their responsibilities, ranging from familiarizing the freshmen with the Honor System to the times the cafe line will be the shortest. In addition to conducting their groups around campus the sponsors give placement tests to the new arrivals.

This year more emphasis was placed on maintaining a closer contact among sponsors, house presidents, and freshman counselors. This was done in hopes of eliminating many of the problems common to entering freshman women. The Head Sponsor for the 1964-65 session was Margaret Temple; her assistant was Bruce Edell.

First Row: D. Giangrande; C. Jones; M. Pratt; J. Callaway; M. Day; L. Rains; R. Ramsey; G. Goolsby; V. Weaver; V. Wakerlin; L. Uhl; B. Cayot; M. Van Lear. *Second Row:* R. Worley; M. Scheid; E. Moriarty; M. Ward; K. Tupper; D. Sharp; B. Edell; M. Temple; C. Youngblood. *Third Row:* G. Bielstein; B. G. Sanford; M. Miller; M. F. Sedwick; M. C. White; L. Arey; L. Helfrich; F. Zwenig; M. Stedman; B. Spencer; J. Cooke; P. Mason. *Fourth Row:* J. Morris; D. SAYS; G. Burks; P. Sanford; P. Gunnells; S. Harkess; P. Burleigh; P. Good; C. Skogen; K. Hagen; M. Nuernberger; D. Chappell; L. Beard; M. Barber; N. Allen; B. Parrott; S. Carpini. *Fifth Row:* M. A. Brown; C. Roton; S. Blackburn; L. Hudgins; M. A. Hocutt; A. Stone; B. Peck; N. Combs; S. Barksdale.

ORIENTATION GROUP LEADERS

The male counterpart of the Orientation Sponsor, the upperclassmen chosen as group leaders, must meet the same requirements of character, scholarship, interest, and leadership that the sponsors do. Group leaders attend the Orientation Week training program designed to ready them for the many questions and responsibilities they will encounter as the freshman's "big brother" at the College. Familiarizing the incoming freshman with the College community, its workings and its members, is the chief concern of the group leader.

The group leaders this year, as in past and surely future years, were besieged with questions and spent time and effort in solving problems throughout the year. Head Group Leader for the freshmen was Scott Ferguson; he was assisted by William Weiland.

First Row: C. Carlson; R. Kraemer; S. Ferguson; J. Gronning; C. Rupp; J. Winfree; J. Korman. *Second Row:* R. Owen; D. Lutz; T. Ford; J. Harris; R. Woodhouse; W. Hurley; M. Sopcak. *Third Row:* C. Pearce; G. Bond; D. Kern; B. Rountree; J. Boberg; R. Griffin; A. White; R. Burlage. *Fourth Row:* D. Cave; R. Signafoes; T. Daugherty; R. Moore; L. Dixon; W. Gale; B. Wilner; L. Marchant.





First Row: J. Breeden; P. McIntosh; R. Kraemer; B. Griffin; R. Burbage. *Second Row:* J. Rumppler; T. Hollowell; L. Smith; F. Fletcher; M. Holland; P. Bernstein; A. Brown. *Third Row:* C. Smith; R. Wentz; J. Fontaine; J. Boberg; W. Lott; B. Kahn.



RICHARD KRAEMER, President

INTERFRATERNITY COUNCIL

The Interfraternity Council is the governing body of the fraternity system at the College. The IFC is the co-ordinating power of the general activities of the eleven national fraternities at William and Mary. The council also serves as a liaison between the fraternities and the administration. The overall purpose of the Interfraternity Council is the promotion of better relationships between the fraternities and the Williamsburg community.

The IFC establishes and enforces rush rules. The formal rush period of 1965 involved two hundred and ten rushees. After attending the formal and informal smokers, the combo parties on the week-end, and numerous bull sessions, the rushees made known their choice at twelve o'clock noon on February 19th. The shaking ceremonies took place at appointed locations on campus.

The Interfraternity Council composed of the president of each fraternity and one representative from each fraternity was led this year by council president Rich Kraemer. In 1964-1965 the council promoted more open relationship between freshmen and fraternity men by sponsoring, in conjunction with the freshman class, a dance which was open to all and featured the Drifters. The IFC also supports an orphan under the Foster Parents Plan. During the Christmas and Easter seasons, parties are given for orphans through the individual fraternities.

The climax of the year was Greek Weekend sponsored jointly by the IFC and the Panhellenic Council. A speaker whose topic concerned the fraternity system on a national level, an informal dance, and an afternoon concert by the Impressions, composed the agenda for the weekend.



The "Monkey" is the thing at the IFC fall dance.



First Row: L. Adams, S. Wells; C. Stoneman; J. Kirssin; S. Perkins; M. K. Sweeney; R. Montross. *Second Row:* L. Nieder; C. Boysen; D. Province; G. Hines; F. Jeffries; C. Hudson; P. Alexander; J. Ball. *Third Row:* S. Hardy; R. Venable; J. L. Weldon; A. Barden; C. Greider; J. Freeman; S. Stainback; J. Sullivan.

PANHELLENIC COUNCIL

Although most sorority women think of the Panhellenic Council as the agency in charge of enforcing rush rules, this organization has been instrumental in affecting changes on this campus which involve freshman women and sorority women long before formal rush rolls into sight. This year the Panhellenic Council sponsored teas for the freshman women and for transfer students. Teas were also given for the faculty in a successful attempt to better the understanding between faculty members and sorority women. Academic achievement was encouraged as the Council awarded two one-hundred-dollar scholarships to deserving students.

Composed of two representatives from each sorority, each sorority president, and under the leadership of President Jo Ellen Kirssin, Secretary Carolyn Stoneman, and Treasurer Sally Wells, the Council co-ordinated an extremely successful rush. Even though the grade average requirements were raised to 1.2, women who were interested in joining a sorority were undaunted; three hundred and forty-five rushees participated in formal rush of 1965. A major change instigated by the Council for the sorority system was the adaptation of a quota-limitation system which enabled the sororities to accommodate the large number of rushees. Under this system, sorority membership will fluctuate proportionately to the number of rushees each year.

The work of the Panhellenic Council does not end in February with the conclusion of formal rush. The Council constantly strives to better the inter-sorority and sorority-fraternity relationships. Through joint philanthropic projects and social events, the entire Greek system was strengthened and unified. Greek spirit on campus was emphasized by Greek Weekend activities. Plans were already under consideration concerning next year's Homecoming Parade as the Panhellenic Council continued to act as governing body of the sorority system throughout the year.



JO ELLEN KIRSSIN, President.



Debi Lambert addresses the Fall Pan Hel workshop.

PUBLICATIONS





First Row: M. Erskine; Dr. A. Kallos; Dr. C. McCulley. Second Row: M. Hodges; A. Baman; H. Baer; C. Carlson.

STUDENT PUBLICATIONS COMMITTEE

The Student Publications Committee exists for the sake of maintenance of the high standards of William and Mary campus publications. The committee is composed of the editors of the three College publications: the *COLONIAL ECHO*, the *Flat Hat*, and the *Review*; the editors of these publications this year were Margie Hodges, Skip Baman, and Harriet Baer respectively. Also on the committee were Mary Erskine, the Chairman, and Craig Carlson, president of the Student Association. There are also two faculty advisors on the committee; Dr. Cecil McCulley, elected by the Student Activity Fee Committee, and Dr. Alexander Kallos, elected by the Committee itself.

At the bi-monthly meetings of the committee the editors of the publications pose current problems to which the committee suggests various solutions. The committee in acting as a coordinating body, does not, however, arrive at any final decisions concerning any one publi-

cation; the final action is taken by the editor of the publication concerned. The editor is not therefore deprived of any authority and benefits from the advice of the committee.

Each Spring the member editor submits his nomination for an editor to replace him. The committee must approve these nominations at this time. If there is more than one nomination, the committee selects the editor-to-be from the nominations. The committee also selects the Business Managers for the three publications.

The highlight of the year is the annual Publications Banquet. This affair is co-sponsored by the Student Publications Committee and Pi Delta Epsilon, the honorary journalism fraternity. At the banquet awards are presented to students who have made outstanding contributions to journalism at the College. Miss William and Mary and the *COLONIAL ECHO* dedicatee are also announced.



JUNIOR EDITORS—*First Row:* B. Bishop; B. Popkin; L. Groom; A. Cox. *Second Row:* C. Jones; L. Sheffield; M. Smith; L. Nieder; B. Hopson. *Third Row:* P. Bernstein; B. Gatten; M. Furr; K. Stevens.

COLONIAL ECHO

A personal collection of memories, a public representation of the College, the *COLONIAL Echo* preserves all facets of campus life. For each student the *Echo* depicts aspects of his college career to which he may attach special importance. As a representation of the College the *Echo* functions as a pictorial history viewed by prospective students and faculty members. It participates in a national exchange program including high schools, colleges, and publishers. Public and private opinion created by those who are not familiar with the College is more often than not based on the light in which the *Echo* presents the College.

The *COLONIAL Echo*, distributed annually, is a publication indicative of an entire year's work and an entire year's cooperation involving the whole campus. Thus, the creation of the yearbook depends to a great extent on the interest of the college community, its individuals and organizations, both student and administration.



MARGIE HODGES, *Editor-in-Chief*

Organization pictures can be a trying ordeal.



ANNE DIXON, *Business Manager*



PAT TREVVETT, *Associate Editor*





ORGANIZATIONS STAFF—*First Row:* L. Groom; B. Anderson.
Second Row: B. Slayton; K. Whitfield; L. Lynn; N. Barton.



CLASS STAFF—*First Row:* E. Matthews; L. Hay; A. Cox; B. Robinson;
J. Michael. *Second Row:* M. Turner; B. Smith; L. Sheffield; S. Starkey;
B. Porter.



SPORTS STAFF—*First Row:* S. Bolton; L. Sheffield; M. A. Dalton;
J. McGehee; F. Fraser. *Second Row:* A. Brown; J. Bassage; P. McIntosh;
T. Walter; T. Ryan; B. Caine; P. Bernstein.



BUSINESS STAFF—*First Row:* M. Crowgey; M. Furr; A. Dixon; M.
Sater; M. Furey. *Second Row:* B. Hayden; J. Dollins; R. Woerle; P.
Marks; F. Fraser; H. McTannany; V. Downey; R. Stoneburner.



SORORITY AND FRATERNITY STAFF—*First Row:* B. Popkin;
J. Morris; N. McNairy; C. Cragg; C. Coggins. *Second Row:* J. A.
Dickinson; J. Noe; K. Tupper; B. Morrison; G. Dupuy; C. Smith.
Third Row: K. Stevens; R. Audley; G. Chocklett; J. Haley.



FEATURES—*First Row:* C. Jones; M. L. Smith. *Second Row:* B.
Wyatt; B. Gatten; J. Brower.



COPY STAFF—*First Row:* B. Bishop; A. Leake. *Second Row:* S. Page;
M. Garrison; M. Randall.



LITERARY STAFF—*First Row:* M. Huen; L. Nieder. *Second Row:*
L. Menshaw; G. Anderson.



SENIOR EDITORS: G. vanDyck; W. Kale; J. Sours; J. Solinger.



JUNIOR EDITORS: M. Ward; S. Roberts; J. Jones; J. Sours; J. Entler.



ALFRED H. BAMAN, *Editor-in-Chief*

THE FLAT HAT

Editor-in-Chief Skip Baman has expanded the range of the *Flat Hat* to include coverage of events on the national scene as well as strictly campus news. Editorial emphasis has been placed on the importance of these events to the student at William and Mary.

This year the *Flat Hat* featured depth studies of the issues and candidates of the presidential campaign. Governor Harrison and his views on Virginia's higher educational system were covered as an issue of importance to the future expansion of our community.

Page five of the *Flat Hat* was devoted almost weekly to an editorial-feature presentation of problems and issues directly involving the College and the College community. During second semester the *Flat Hat* surveyed the honor system and its place in campus life. The alcoholic beverage rule, as listed by the College, and the fraternity system were also topics of the editorial-feature page.

In addition to Skip Baman, the staff includes: Joanne Taylor, managing editor; Wilford Kale, associate editor; Gretchen van Dyck, associate editor; John Bell, editorial associate; John Sours, technical editor; Tom Gardo, sports editor; Mary Ward, news editor; Don Hall, feature editor; Ginny Knoop, make-up editor; Joy Hutzel, proof editor; Susan Roberts, copy editor; and Bob Kahn, advertising manager; Joanie Solinger, associate editor.

The enthusiasm of the staff in enlarging the scope of the coverage has contributed vitally to the weekly editions.

JOANNE TAYLOR, *Managing Editor* HOWARD J. BUSBEE, *Business Manager*





SPORTS STAFF—*Seated:* R. Jenks; T. Gardo. *Standing:* T. Blekiki; S. Row; P. Butler; B. Bradshaw; W. Barnett; R. Wolfson; T. Chapman; J. Lenzi.



NEWS STAFF *First Row:* B. Lane; P. Coss; M. Ward; L. Owen; J. Carson. *Second Row:* S. Domagalski; A. Clark; M. Holnett; L. Vacca; C. Anderson. *Third Row:* B. Sylvester; J. Sours; D. Ducl.



FEATURES STAFF *Seated:* N. Tongour; C. Herrmann; J. Entler; V. Rubin. *Second Row:* D. Kahl; J. Obenchain; G. Williams. *Third Row:* R. Gatten; M. Fitzgerald; P. Williams; E. Schwartz; E. McWhirt.



COPY STAFF—*Seated:* M. Johnson; S. Roberts; S. Harkess. *Standing:* R. Good; M. Holnett; L. Watson; B. Sylvester; D. Ferriss; P. Gunnells; G. Kokolski; M. Brewer; B. J. Jahn; C. Abercrombie.



ADVERTISING STAFF—R. Kahn; D. Brizzi; C. Hitt; E. Newton; C. Roller; G. Jensen; K. Routh.



ARCHIVES AND TYPING STAFF—*Seated:* M. A. Weinholt; J. Jones; M. Dinan. *Standing:* B. Robinson; M. L. Mayes; M. Land; J. Blevins; C. Boneta.



CIRCULATION AND PROOF STAFFS—*Seated:* P. Hall; J. Hitzel; D. Truesdell; V. Rubin. *Standing:* D. Detorie; S. Morrison; R. Province; L. Watson; K. Carmody; E. Allison; C. Abercrombie; A. Sutherland; T. Treumble; C. Clawson; J. McGhee.

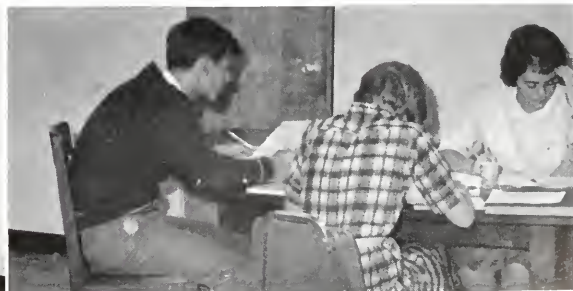

Susan Roberts and her copy staff prepare headlines for the Friday issue.



First Row: G. Whitener; L. Beard; M. Graham; J. Beers; L. Duecker; F. Cole; S. Van Brunt. Second Row: P. Davis; S. Roberts; S. Ward; R. Wentz; R. Johnston; H. Krauss. Third Row: R. Gates; F. Turner; S. Black; M. Burrough; J. Dye; T. Houston. Missing: E. Grillo; S. Skinner; H. Baer; J. Weathersbee.

THE WILLIAM AND MARY REVIEW

HARRIET BAER, *Editor-in-Chief*



Published biannually, *The William and Mary Review* draws on a wide range of the various disciplines for its contents. Poetry, fiction, and literary criticism, as well as articles dealing with philosophy and the social and natural sciences are included in the magazine. Photography and art work are presented independently of the articles and creative pieces. Woodcuts, lithographs, etchings, oils, and pen and ink drawings comprised the visual arts section of the winter 1965 issue. Many of the contributions were solicited through *The William and Mary Review Art Show* held in October, 1964, in the Campus Center and patio.

Contributors to the magazine are principally undergraduates at the College, but faculty and occasional outside work is also included.

The staff of the *Review* is organized into three editorial boards: *Fiction*, Robert Johnston, Susan Van Brunt, and Richard Wentz; *Poetry*, Paul Boynton, Elizabeth Grillo, and Steve Skinner; and *Scholarly Articles*, Frances Cole, Joseph Dye, and Frank Turner. Other editorial positions are filled by Janet Beers, Managing Editor, who also acts as chairman of the board for scholarly articles; Robert Gates, Business Manager; Judy Weathersbee, Secretary and member of the poetry board; Virginia White-ner, Typing Editor; Martha Graham, Copy Editor and a member of the fiction board; Roberta Ramsey, Exchange Editor; and Art Editor, Susan Ward. Other assistants are Martin Burrough, Lenelle Duecker, Tom Houston, Louise Beard, Larry Qualls, Harry Krauss, and Susan Roberts.

Advisors to *The William and Mary Review* are David Clay Jenkins, Edward Kessler, and James A. Servies.

WCWM is working on providing AM as well as FM broadcasting for the College community. The variety and quality of the William and Mary radio station indicates that such expansion would be beneficial to the College.

WCWM broadcasts seven days a week, 3 p.m. to 12 midnight. On a typical day, "Cue," a popular music show, is on the air from 3-5 p.m.; from 5-5:30 p.m. an informational program is broadcast. Topics such as the College reorganization are considered.

From 5:30 until 7:00 p.m. "Music for Dining" is played. At 7:00 student analyses of different types of music are featured. From 7:45 until 8:00 p.m., WCWM broadcasts another educational program. At 8:00 p.m., the classical program "Encore" plays until 9:00. The radio station's wind-up show from 9-12 p.m. features slow tempo music in a program entitled "Night Sounds."

In addition to this typical work day, WCWM sponsors various special activities. This year members of the staff were on hand to broadcast the Senior Class Matoaka party, a Yates dance, and a Student Association freshman dance.

Under the supervision of faculty advisers Mr. James Sawyer and Mr. Howard Travis, and with the help of chief engineer Mr. James Slate, the student staff makes an effort to supply the College with both educational information and entertainment. The WCWM staff includes: Jesse Hawk, program director; Al Louer, special program; Rick Babcock, traffic and continuity; Richard McCluney, news; Donna Lynch, publicity and public relations; John Roth, pop music; and Dick Lester, classical music.



Donna Lynch, Director of Publicity, and Jesse Hawk, WCWM Program Director, at "the board."

WCWM

First Row: N. Guthrie; R. Lester; A. Louer; W. Lyons; J. Hawk; R. Babcock; D. Lynch; J. Roth. *Second Row:* S. Welt; C. Boneta; L. Cooke; J. Mansfield; B. Meyerson; J. Rapp; H. Harris; M. Bush; N. Priebe; G. Reese. *Third Row:* R. Johnson; H. Berman; J. Sheppard; S. Ziglar; T. Stewart; M. Lombardi; C. Pence; M. Inman. *Not Pictured:* S. Row.



FINE ARTS AND SPECIAL INTERESTS





King Richard (Lee Smith) and Buckingham (Willie Hicks) share the spotlight in this scene from Shakespeare's *Richard III*.

THE WILLIAM AND MARY THEATRE

The William and Mary Theatre presents four plays each year. These plays are presented with the idea of bringing to the college community plays of excellence, plays that bring dramatic literature to life. The plays are selected by the Theatre Staff: Mr. Howard Scammon, director; Mr. Frank J. Staroba, playwright; Mr. Russell T. Hastings, designer; and Mr. Albert E. Haak, technical director.

The first play this year, presented in October, was William Saroyan's *The Time of Your Life*. This play is set in Nick's waterfront saloon, where the characters wander in and out, seeking answers to



Richard III, street scene—the townspeople gather for the meeting of princes.



The Time of Your Life, Act II—"To the Spirit!"

life's puzzles. William Saroyan wrote in the introduction to this play, "In the time of your life, live—so that in that good time there shall be no ugliness or death for yourself or for any life your life touches."

Le Bourgeois Gentilhomme by Moliere was presented in December. This is a light and entertaining satire aimed at parvenus of all time. Monsieur Jourdain is the object of ridicule as he takes fencing, dancing, music, and philosophy lessons designed to transform him into a gentleman.

The third production of the group was *Long Day's Journey Into Night*, presented in March. Written by Eugene O'Neill, the play is an emotional story of a

doomed family—the father is a miser, one son is a drunkard, the other son suffers from tuberculosis, and the mother is a drug addict.

The last play was presented in April and was John Webster's *The Duchess of Malfi*. The Duchess, a widow, falls in love with her steward, Antonio, and secretly marries him against her brothers' wishes. Her brothers' spy, Bosola, discovers the marriage and the lovers are parted. The Duchess is tortured, and she and her three children are eventually strangled. The crime is followed by one brother's insanity and the other's death. Antonio and Bosola are also killed.



Oscar Blayton and Robert Weeks discuss their dreams on stage in *The Time of Your Life*.



The philosophy professor (Kirkpatrick) advocates his profession—*Le Bourgeois Gentilhomme*.



The William and Mary Theatre also sponsored three other dramatic events. In November, Mr. Hugh Miller presented *Bare Boards and A Passion*, a drama recital. The National touring company of *Who's Afraid of Virginia Wolfe* was sponsored for a performance in December. This play by Edward Albee deals with the relationship of man and woman. *The Beggar's Opera* was presented in February by Theatre Group 20 of London, a company of English actors. An acting demonstration was also given by this group; dance movement techniques, comic-tragic mask improvisations, and acting methods originated by Stanislavski were presented.



Le Bourgeois Gentilhomme—Taylor and Kirkpatrick in "the voice lesson."



Courtney Carter, Lee Smith, Bob Andrews, and Director Howard Scammon portray the Tyrone family in Eugene O'Neill's dramatic *Long Day's Journey Into Night*.



First Row: L. Gebhart; R. Gaines; L. Blandford; R. Vos; P. Hartleben; T. Baker. Second Row: G. Appenzeller; L. Smith; J. Hein; J. Kirkpatrick; M. Blandford; G. VanDyck.

Lady Larkin (Pat Bailey) and Sir Harry (Bob Solem) in love duet "In A Little While" from the musical comedy *Once Upon a Mattress*

THE BACKDROP CLUB

Swinging songs, a large cast, hard work, lights, sets, costumes—put all these plus a few more ingredients together, mix carefully, and presto! Backdrop Club will have presented a new musical comedy!

Each spring, Backdrop Club presents a musical. This year, production headaches were treated by Lucy Blandford, Backdrop president and producer. Bob Gaines directed the play. Libby Gebhart, secretary, conducted Backdrop relations between the club and the campus. Financial finagling was managed by treasurer John Kirkpatrick, while Judy Hein publicized the club's activities. Scene design and technical aspects were arranged by a very able team—George Appenzeller and T. W. Graves. Mary Blandford and Pat McMahon transformed yards of material and patterns into very clever costumes, and Richard Vos, musical director, reprimanded any tuneless or off-key singers.

Backdrop productions are completely student-run. This gives the students the opportunity to direct and produce as well as act in musical comedies. Try-outs are open to anyone, and inexperienced students may work on Backdrop plays. The productions are also financed by the students; each year's musical is paid for by the proceeds from the previous year's show.

Prince Dantless (Bucky Riegelman), backed by a chorus from his court, bemoans his wifeless existence.



THE WILLIAM AND MARY BAND

The William and Mary Band is a versatile group of sixty college musicians. Try-outs for band positions are held in the fall. The try-outs are conducted by Mr. Charles Varner, the band director, and are individual auditions. Everyone who plays an instrument is eligible to audition.

After auditions and selections, the band members start their vigorous practice schedule. In the fall, the band is a marching group. Drill formations are practiced over and over. The result of the hours of work is then enjoyed by the entire college community when the band performs during football half-times. This year, the band marched at four home games and travelled to Annapolis, Washington, D. C., and Richmond for the Indians' away games.

After Thanksgiving and the last football game, the group converts to a concert band. This year, the concert band presented its annual Spring Concert on April 29. Phi Beta Kappa Memorial Hall was filled with the strains of works such as the Finale from Dvorak's New World Symphony, Universal Judgement by Camille DeNardis, Robert Russell Bennett's Suite of Old American Dances, W. C. Premier's Rhapsody for Clarinet, and other selections.

In late Spring, the band members broadened their geographical horizons with a concert tour. Leaving Williamsburg, they travelled first to Northern Virginia and to Delaware and New Jersey.

When they returned home, the band performed twice again for the student body. They presented two informal concerts in the Wren Courtyard. These outdoor concerts were welcomed by both the students and the band members as a wonderful way to conclude the musical year.

First Row: D. Withers; R. Hartless; M. Shiers; J. Bartelt; R. Hartless; R. Sigafos. *Second Row:* R. Shelby; D. Giangrande; B. Clarke; H. Bernau; J. Nolan; H. Rountree; S. Cottrill; A. Sessoms; J. Bushong; J. Kinsinger; L. Batchelor; B. Robertson; B. Royall; M. Daimer; R. Fazar; J. Turner; G. Beatty; Mr. C. R. Varner. *Third Row:* P. Leitner; C. Turner; W. Enoch; S. Reese; D. Henrick; S. Branch; B. Smith; D. Miller; N. Dankers; D. Churu; L. Keister; R. Hall; D. Schreiber; M. Sammons. *Fourth Row:* D. Jenkins; J. Kelley; R. Lent; N. Olschansky; P. Butter; S. Ware; D. Michael; W. Sigafos; L. Bagley; J. Whitehead; B. Morris; D. Wright. *Fifth Row:* D. Warden; J. Collins; J. Goabler; J. Healey; L. Bly; H. Cox; G. Bittner. *Sixth Row:* R. Vernon; J. Ummach; I. Terry.



THE WILLIAM AND MARY CHOIR

Following tradition, the William and Mary Choir opened its 1964-1965 session with an open house designed to demonstrate to all interested persons a sampling of the types of music for which the choir is renowned. The Choir is presently celebrating its twentieth year under the direction of Dr. Carl A. Fehr.

The achievements of the Choir and its wide fame are largely due to the devotion and musical prowess of its director, Dr. Carl A. Fehr or "Pappy," as he is known by his students. Indeed, Pappy and the name of



C. Adams; C. Anthony; J. E. Blankinship; M. Brennan; J. Bretana; E. Bryan; G. Burks; H. Casey; B. Childress; B. Daniel; D. Dettmer; A. Eaton; L. K. Fombell; M. Fridenstine; D. Gilbert; S. Hogan; C. Johnson; L. Johnson; K. Lehman; D. L. Mathews; M. L. Mays; C. McGhee; J. Morris; K. Parkinson; M. Pratt; D. Rassiga; B. Riepma; K. Ringley; M. Robert; L. Smith; M. E. Smith; S. Tate; C. Vancho; J. L. Weldon; M. C. White; D. Wilson; J. Becker; A. Blue; S. Borleske; J. Brennan; W. Brooke; J. Brooks; L. Campbell; M. Coffman; J. Cole; J. Cornette; D. Davis; M. Dowling; R. DuVall; L. Florence; J. Forrer; D. French; W. Heins; T. Jordan; D. Larmore; H. Litchfield; D. Lowry; D. McGraine; W. McIntosh; G. Miller; K. Nichols; R. Owens; D. Rutledge; T. Scott; K. Swanson; J. Trevey; F. Turner; R. Young; S. Ziglar.



DR. CARL A. FEHR, Director

the Choir are synonymous due to the close relationship which has existed between the organization and its director since the partnership was formed in 1945. Dr. Fehr strives constantly for the artistic presentation of a wide range of music so that the audience and the choir members themselves can acquire an appreciation of this cultural aspect. His success is evident in the attitudes of all his choir members, present and past, and in the prestige which the organization has earned.

As the preparation of each year's chosen works progresses, every member becomes infused with pride in his accomplishments and those of the organization. This "family spirit" gives the Choir a feeling of devotion and unity of purpose which remains with all of its members long after their years at the College of William and Mary.

The perfection of a completed concert . . .



And the beauty of the harmony of strings . . .



For the spring concerts, the Choir worked closely with the Chamber Orchestra for the major work on the program, Randall Thompson's *Ode to the Virginian Voyage* and the presentation of Brahms's *Schicksalslied*. Forty members of the group were selected as a touring choir and represented the College in concerts throughout Virginia. In addition to Christmas and spring campus concerts, the Choir performed for convocations, presented outdoor concerts in conjunction with the Chorus and Band and provided special music for the baccalaureate service and graduation. In response to a request from the Civil War Commission, a select group of choir members recorded the soundtrack for a motion picture made and released by the Commission.

The Messiah, Handel's mighty oratorio, was the Christmas presentation which culminated the arduous hours of diligent rehearsal during which Dr. Fehr gave the members of the choral organizations, the Choir and the Women's Chorus, extensive instruction in dynamics, diction and tonal quality. The Choir and the Chorus were ably assisted in this concert by the William and Mary Chamber Orchestra, under the direction Mr. Alan C. Stewart. In addition to the two concerts at Phi Beta Kappa Memorial Hall, portions of *The Messiah* were taped by a local television station and broadcast throughout Virginia.

Make worthwhile the long hours of practice.



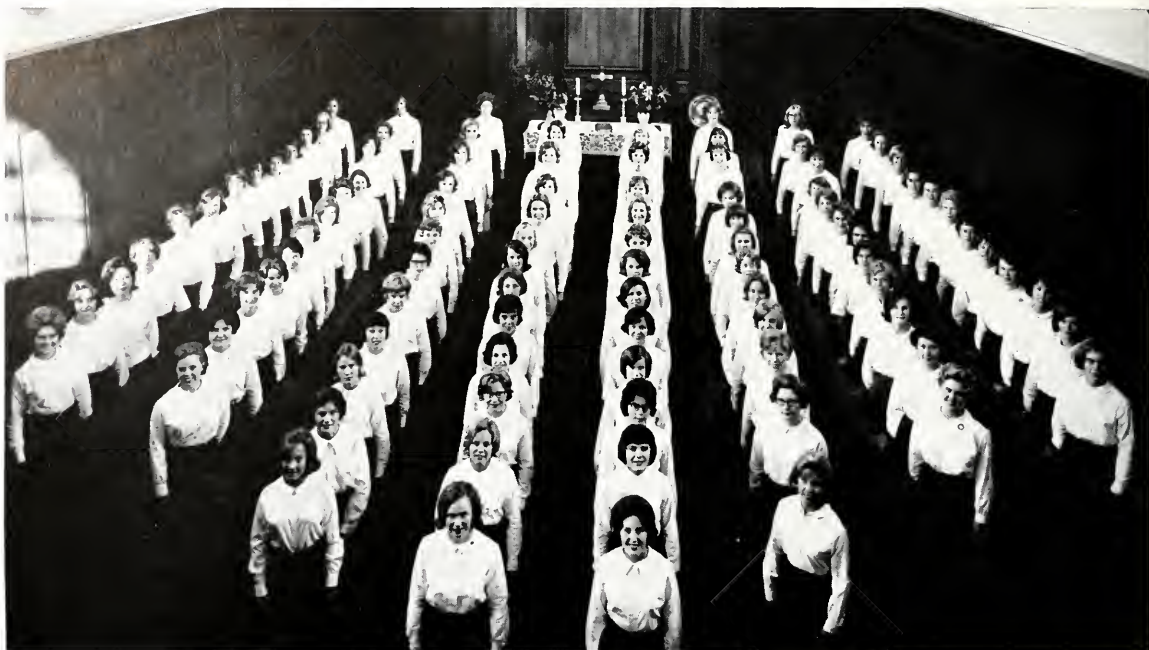

S. Abicht; J. Albee; P. Balch; S. Baskerville; C. Bender; V. Blankenship; E. Bremer; S. Buckley; T. Butner; K. Butt; J. Carson; M. G. Cook; D. Correll; C. Crawford; V. Dixon; J. Dodrill; M. Ernst; J. Flaughner; H. Forrer; J. Garland; M. Good; R. Good; L. Grim; A. Haddon; L. Harrell; L. Hull; C. Jacobs; N. Jarrett; J. Jones; D. Joyce; D. Kahl; E. Keahey; A. Keating; E. Kidd; K. King; L. Kinnaird; S. Knopf; A. Loud; A. Luzader; J. Marsella; A. Martin; B. McColpin; L. Mesimer; D. Michael; J. R. Miller; M. J. Miller; S. Miller; G. Minton; D. Mison; V. Mulcahy; A. Nelson; E. Nethken; B. Newsome; B. Nold; S. Nuckols; J. Obenchain; C. Pearn; B. Peck; J. Pendleton; E. Phillips; R. Province; D. Rau; E. Renfro; J. Rex; J. Richardson; D. Riley; E. Ripley; R. Ritchie; B. Roberts; E. Roberts; L. Roberts; V. N. Rose; G. Santilli; D. C. Scott; E. Seaver; M. B. Shafer; L. Sorrell; J. Southall; N. Spears; M. Stedman; P. Steinberg; A. Stone; C. Sturges; S. Swanson; B. Wainwright; L. Watson; V. Weaver; K. Weiher; P. Weissenstein; M. Whitley.

THE WILLIAM AND MARY CHORUS

The William and Mary Chorus, composed this year of nearly ninety girls, has again made a valuable contribution to the high prestige of the College's musical organizations. Directed for its twentieth year by Dr. Carl A. Fehr, the Chorus has worked closely with the Choir to produce fine Christmas and Spring concerts.

The Chorus added many enjoyable features to the College's musical calendar, notably its joint presentation with the Choir and Orchestra of Handel's *Messiah*, in which the girls sang in unison many of the lovely arias and recitative sections. Thus, they added a feminine and lilting quality to the oratorio.

Through the close of the winter and into the spring, the girls practiced and perfected their music for the Spring

concert in May. Dr. Fehr's artistic demands brought out the best abilities in everyone through extensive training while his humor and the lovely music made the rehearsal hours pass pleasantly. For the concert the Chorus presented ten beautiful *Liebeslieder* (love songs) by Brahms.

The Chorus' contributions to William and Mary's musical life did not end with the concerts, however, for it also participated in the Spring Convocation in April and the Wednesday night outdoor concerts before exams.

Dr. Fehr has thus given his Chorus members not only good experience in singing fun music and the opportunity to develop their musical abilities, but also a keen satisfaction in their accomplishments this year.

This year the William and Mary Intercollegiate Debate Council debated the topic: "Resolved: that the Federal Government would establish a national program of public works for the unemployed." With this topic, the Debate Council participated in over twenty tournaments and sponsored the annual Marshall-Wythe Debate Tournaments in February.

Major contests in which William and Mary participated included debates at the University of South Carolina, at the Wake Forest Dixie Classic, and at Navy. In conjunction with the Debate Council of the University of Pittsburgh, the William and Mary team conducted a demonstration tour for twelve high schools in the Pittsburgh area. The highlight of the debate year was the Marshall-Wythe tournament, during which five of the William and Mary debaters re-enacted the Stamp Act Debate.

Jerry Harris served the Debate Council as president; Susan Reynolds was secretary. Professor Donald L. McConkey and Glen Kirk coached the team.



First Row: G. Kirk, coach; J. R. Harris; S. Reynolds; B. West; D. L. McConkey, coach. Second Row: S. Morrisey; J. Hoagland; B. Parrott; K. Jenkins; J. MacWain; D. Province. Third Row: A. Blue; A. Dohey; D. Cave; C. Parkins; C. Huxsaw; S. Rawl.

INTERCOLLEGIATE DEBATE COUNCIL

QUEEN'S GUARD ASSOCIATION

First Row: L. Rosser; A. Brown; E. Johnson; J. Jester; H. Cox; L. Bly. Second Row: B. Drake; Frank Jenkins; J. Norman; A. Ritter; S. Spin; E. Ramos; Fred Jenkins. Third Row: C. Thorne; S. Smart; S. Holton; D. Conway; R. Bell; T. Tremble. Fourth Row: S. Welt; C. Berger; D. Wright; H. Zeigler. Fifth Row, Left: I. O'Flaherty; B. Duke; R. Gateswood; M. Riley; J. Richards. Right: B. Caine; L. Bradley; D. Larnore; W. Retis; K. Swanson. Sixth Row: P. Ritchie; H. Parker; M. Page; A. Medinger; T. Cross; F. Clark; R. Fromm; M. Tucker; D. Green; M. Price; C. Flemer.



A precision drill team attired in black seal-skin Grenadier's Caps, scarlet tunics, black trousers, and white gloves, the Queen's Guard is always a striking sight. The unit has already established a national reputation by winning honors in several eastern coast competitions.

The Queen's Guard Association, composed of members of the Queen's Guard, under the leadership of President Nelson Jester, Vice President Larry Rosser, Secretary-Treasurer Bruce Caine, endeavors to encourage student and faculty interest in this unique drill unit. The Queen's Guard Association is responsible for much of the loyal backing necessary to make the Queen's Guard as impressive a branch of the College ROTC program as it is.

RESERVE OFFICERS



A COMPANY—CADET CAPTAIN JOSEPH J. ELLIS, III, *Commanding.*

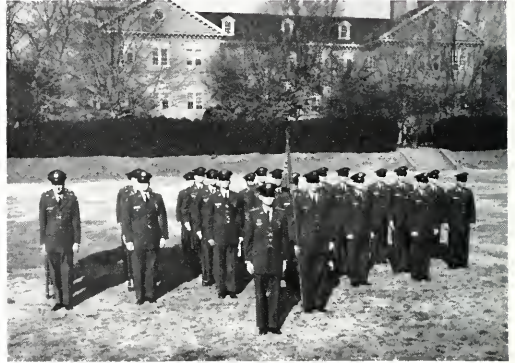

B COMPANY—CADET CAPTAIN WILLIAM R. BANNER, *Commanding*
(Second Semester, CADET CAPTAIN MAURIE E. McDONALD).

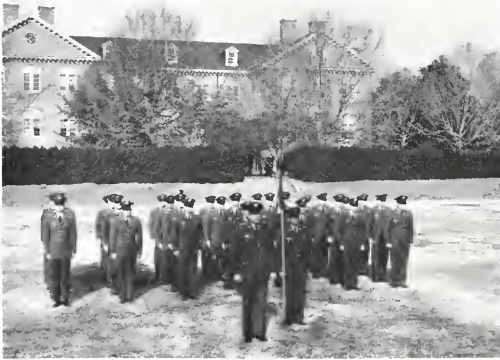

C COMPANY—CADET CAPTAIN CARL R. WEBER, *Commanding.*

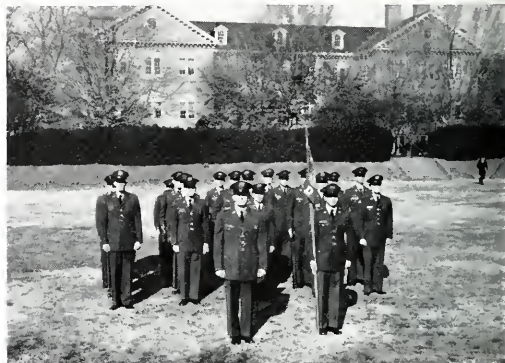

D COMPANY—CADET CAPTAIN THOMAS D. STEILER, *Commanding.*

The Reserve Officers Training Corps was established at William and Mary in 1947 for the purpose of providing reserve officers for the U. S. Army. Col. Julian L. Hogan is presently head of the Department of Military Science at the school. ROTC aims to instill in the military science students leadership ability and knowledge of military tactics, traditions, and methods. Academic credit is received for participation in the ROTC program.

The first two years of study are devoted to the basic fundamentals of being a soldier. The last two years of study deepen a cadet's knowledge of such subjects as military law, military methods, and the relationship of the U. S. Army to world affairs. Each cadet drills two hours every week. The summer following a cadet's junior year, he attends a six-week summer camp. This camp situation provides actual field training.

TRAINING CORPS

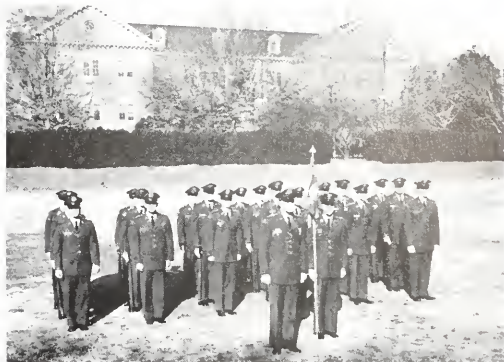

E COMPANY — CADET CAPTAIN RAYMOND R. GOODHART, *Commanding.*



HEADQUARTERS COMPANY (Queen's Guard) — CADET MAJOR ERNEST L. JOHNSON III, *Commanding.*

Following graduation, a cadet receives a two-year commission as a lieutenant in the U. S. Army Reserve. Outstanding cadets may be given a regular army commission if they so desire.

The Corps at William and Mary is organized in one brigade which is divided into two battalions. The brigade commander is Scott Ferguson; and Jay Anthony and John D. Fuller are the battalion commanders. Each battalion is organized into three companies.

Headquarters Company at William and Mary is the Queen's Guard. Cadet Major Ernest Johnson is the commander of the Queen's Guard. This company served as the honor guard for Admiral Ball at a NATO program given this winter. They also marched in the Homecoming Day Parade. This spring, the Queen's Guard marched in the Kilmarnock Festival in Kilmarnock, Virginia, the Apple Blossom Festival in Winchester, and the Dogwood Festival in Charlottesville.



BRIGADE STAFF AND COLORS—*First Row:* S. Ferguson; T. Vaughan; D. Rector; W. Hurley. *Colors:* J. Medinger; T. Cross; F. Clark; R. Froum; M. Tucker.



BATTALION STAFFS—*First Row:* J. Anthony; J. Fuller. *Second Row:* R. Lankford; W. Cladwick; D. Thomas; B. Stoker; J. Bell; H. George.



First Row: C. Culp, M. Deligiannis, C. Johnson, T. Smith, T. Ewig, P. Gartner. *Second Row:* S. Ferguson, R. Kennedy, J. Gronning, S. Swarts, E. Luther, J. Mozeleski, T. Hughes, R. Reinecke. *Third Row:* T. Cross, S. Owens, E. Alexander, J. Cole, D. Norton, M. Bush, N. Howell.

SOCIETY FOR ADVANCEMENT OF MANAGEMENT

Young Republicans at William and Mary threw themselves into the 1964 presidential campaign. Working closely with the First District of Virginia Republicans they participated in door-to-door canvasses, assisted with mailings, manned headquarters, and worked at the polls on Election Day. Local Republicans spoke to the group on several occasions and members of the club also attended city Republican meetings.

Highlights of the rest of the year included attendance at state and college Young Republican conventions in Richmond and Baltimore, Maryland. Students have also worked steadily in Williamsburg, keeping the office open several hours a day Monday through Saturday. The headquarters and First District work continue to be the focal point of the organization and its activities, with the belief that actual experience is the best lesson in politics.

Officers for 1964-1965 were: Joy Hutzel, president; Jack Cole, vice president; Judy Bryant, secretary; Harry Wilkins, treasurer; Luke Terry, parliamentarian; John Jacobsen, sergeant-at-arms; and Stan Eastman, liaison officer.

To provide for students the opportunity to organize, plan, direct, and control organizations is the reason for the existence of SAM. The society accomplished its purpose by working closely with merchants and business at local and national levels.

This year the society sponsored three lectures on various fields of business: Robert Sheery spoke on industrial relations; Gilbert Jones discussed the workings of the New York Stock Exchange; Alvin Boernstein explained how computers build houses. Activities were not restricted to attending lectures; the members of the society took several field trips, including one to the Richbrau Brewery in Richmond and one to the Ford Motor Company in Norfolk.

Each year the society solicits members from students who are interested in business, economics, and government. Officers for the year were president, Thomas Smith; vice president, Thomas Ewig; secretary, Clifford Johnson; treasurer, Michael Deligiannis. During the 1964-1965 session SAM has successfully gone beyond classroom situations to afford its members more realistic preparation for the business world.

YOUNG REPUBLICANS

First Row: J. Jacobsen, H. Wilkins, J. Hutzel, J. Cole, J. Bryant, L. Terry, G. Reese. *Second Row:* R. Flinn, A. Glasheen, N. Harlow, J. Garrett, D. Longbeam, A. Sutherland, W. Price, G. Morris, G. Williams. *Third Row:* J. Hoekman, E. Smith, R. Young, B. Bierman, B. Smith, R. Holmquist, H. Litchfield, A. Dohy. *Not Pictured:* F. Groner, L. Sartorio, C. Sturges.





First Row: H. Joldersma, *Kiwanis Advisor;* R. Gatten, M. Bush, J. Watts, E. Holland, K. Ley, B. Holmes, V. Huddleston. *Second Row:* L. Sartorio, J. Price, D. Hall, R. Amory, L. Bradshaw, G. Reese, S. Eastman, J. Pilaud. *Third Row:* G. Williams, C. Riecks, J. Becker, L. Dobbs, J. Dye, J. Barnett, J. Jackson, B. Davis.

CIRCLE K CLUB

Circle K is a national men's service club affiliated with Kiwanis International. The William and Mary chapter, organized in 1959, undertakes projects which benefit both the College and the Community, and, working closely with the local Kiwanis Club, does much to further good relations between the students and the citizens of Williamsburg.

Among the Circle K projects this year were making preparations for Homecoming, joint work with the Kiwanians in an anti-cancer drive, setting up a new scholarship, and aiding in the construction of a new church. A year-round project is a daily tour of the campus for prospective students.

Although the primary interest of Circle K is service to others, the members occasionally engage in club social activities, such as the monthly dinner meetings.

The officers for 1965 are: Bob Gatten, president; Bob Holmes, vice president; Gary Reese, secretary; and John Jackson, treasurer. Committee chairmen are Chuck Amory, Jerry Barnett, Bruce Davis, and Jeff Pilaud. The club's faculty and Kiwanis advisor is Mr. Ed Derringe.

ORCHESIS

To allow the members to express themselves through the creative experience of modern dance is the object of Orchesis, the College of William and Mary's modern dance group. Sponsored by the Women's Athletic Association, the club provides an opportunity for the study of dance techniques at an advanced level and the chance to create and produce an entire show from rehearsal to the fall of the final curtain.

Tryouts were held last fall and again in the spring. General meetings to review the fundamentals of dance lasted through October; then, the girls divided into their separate groups to create the various numbers that would eventually be tied together by the central theme of the annual presentation held in March. Under the direction of Miss Shirley Roby and the leadership of Neil Sprague, the Orchesis choreographed, produced, and performed a variety of dances ranging from jazz to dramatic.

First Row: S. Ketcham, S. Bolick, M. Skillen, G. Hudgins, V. Carbone, D. Says, D. Harnsberger, S. Thibault. *Second Row:* J. Looney, P. Bailey, G. Whitener, P. Adams, P. Hartleben, S. Major, B. Cheshire, J. Bryant, C. Miller. *Third Row:* S. Forstbauer, N. Sprague, S. Brand, P. Peacock, G. Guin, A. Remigallo, S. Robertson, C. Boysen, P. Piskur, K. Hassner. *Absent:* S. Weigand, A. White. *Advisor:* Miss Roby.



A predominance of Old Dominion talent, a desire for showmanship, enthusiastic school spirit, and smiling pretty faces characterize the majorette squad of the marching band of the College of William and Mary.

Joyce Hoskins, elected head majorette for this year, Pat Patterson, Margie Kelly, Bonnie Cheshire, Marty Miller, Karen Williams, all reside in Virginia, while only Margie Gove is an out-of-stater. Freshman alternates Norma Jarrett and Kathy Kincaid divided the Mason-Dixon Line between Virginia and Ohio.

Many hours of hard practice, both in the spring and in the fall, rigorous boot-polishings, and tired, sore muscles are behind-the-scenes preparation to produce the excellent show for which the entire squad should be congratulated. Their wares are displayed periodically throughout the year. The bevy of lovelies spotlight all home and some away football games with their dance and twirling routines. In addition at pep rallies, the squad features a unique flaming baton exhibition.



Majorettes: N. Jarrett, P. Patterson, B. Cheshire, M. Miller, M. Kelly, K. Williams, K. Kincaid. Front: J. Hoskins. Missing: M. Gove.

THE MAJORETTES

MERMETTES

Left to Right: M. L. Murphy, M. Crowgey, G. Littlefield, B. Wadkins, A. Mattox, J. Cooke, C. Peery, G. Thompson, J. Morris, N. Nuernberger, N. McNairy, D. Taylor, G. Barney, L. Dorset, C. Coggins, K. Mummell, M. B. Shafer, L. Roberts, G. Goolsby, B. McColpin, L. Hutchings.



"Let's go through it again," is the cry of Miss Mildred Barrett, director of sixty of the most water-logged legs on campus. Approximately thirty girls go through a series of dives, twists, and turns to produce back dolphins, ballet legs, and catalinas.

Put the stunts and the girls together, and the result is one of the most popular annual attractions at William and Mary, the Mermettes' Synchronized Swimming Show. This year Student Director Denny Taylor, Assistant Director Gerry Thompson, Secretary-Treasurer Ginny Goolsby, and Production Manager Judy Mann teamed up with all the Mermettes to give one of the most colorful and lively shows possible. The College family demonstrated its well deserved appreciation by attending every night of the performance at Adair Gym in full force.

"Give 'em Hell, Big Green, Give 'em Hell" is not a sanctioned cheer of the William and Mary cheerleaders, but it is one of the popular cheers of the William and Mary student body.

Athletic events at William and Mary would seem lacking if cheerleaders were not present. Not one of us could imagine a William and Mary football game without Wampo or Wampo Feather there to lead the team up the field after a touchdown; Blow Gymnasium might have seemed more like Wren Chapel at times had it not been for the cheerleaders. During the games and during half-times, the cheerleaders worked in co-ordination with the gymnastics team to present diversions to the crowds. Spirit, enthusiasm, and good sportsmanship are all a part of a cheerleader's job, and the William and Mary cheerleaders are to be commended on their fulfillment of this role in the College community.



Kneeling: B. Lewis, D. Ford, B. Riley, R. Redmond. *Standing:* P. Heath, B. Johnson, P. Olson, M. Fridenstine.

CHEERLEADERS

FRESHMAN CHEERLEADERS

Front: K. Atkins, T. Latsios. *Back:* M. Yeager, S. Pearce, S. Smith. *Missing:* L. Bonifant.



Girls from in state and girls from out of state, girls with powerful lungs and girls with arching backs, girls who have been cheerleaders and girls who have never held a megaphone—every type of freshman girl ever known to exist is represented in the ranks that try out for freshman cheerleader. Originated by several freshman girls of the Class of 1965, the squad has become a traditional part of freshman sports. Now a coveted position, membership on the freshman squad can be the beginning of a four year career of cheering the tribe out to victory.

After several days of organized try-outs, the select few are chosen. They are then trained by the varsity cheerleaders. Freshman cheerleaders have offered moral support to all of the College's freshman teams; they are on hand for the preliminary basketball games and the mid-week afternoon football games. When there are William and Mary freshman teams playing, there are William and Mary freshman cheerleaders cheering.



First Row: M. Shiers, S. Cashwell, H. Gordon, M. Watson, J. Hockman, D. Neily, A. Leichum, R. Hall. *Second Row:* S. Martin, H. Litchfield, G. Herland, C. Griffith, S. Eastman, P. Nuessele, J. Cole, W. Register, M. Lee. *Third Row:* R. Johnson, N. Robertson, L. Florence, L. Bradley, M. Hodnett, D. Laugdon, R. Shelly, B. Holmes, M. Granstein, T. Jordan.

KEPLAR



Hank Davis and Skip Cashwell do the "jerk" at a Heritage Inn dance.

A few men students come to William and Mary realizing that an education is the chief reason for their attendance. Chiefly for these, the college has furnished a capable faculty, a library for studying, and dorms for living. Among these men who are appreciative of their opportunities there are a certain number who recognize the need for a fraternal organization, whose principle stress and sole hope for its members is academic superiority, and whose main function is to provide educational and entertainment opportunities beyond those offered by the college institution. Keplar attempts to find these persons and to provide the organization they seek. From each class, Keplar chooses seven to ten men which it deems "materia vera", and then, proceeding under the inherent handicaps of democratic procedure, tries to satisfy its whole body.

Keplar moves forward with hope and confidence for its future, and pride for its past. For its members and friends, it has provided intellectual exercise by presenting speakers and discussion group leaders from the faculty and town. It has provided entertainment with dances at the Heritage Inn. It has provided a feeling of joy for its members and many others through its service to Eastern State Hospital. Finally, through afternoon football games, evening dances, and services at Eastern State, it has created a sense of brotherhood among its members which can only develop out of numerous group activities.

Through Keplar, the college experience is well-complemented. Through Keplar, the William and Mary man may receive academic stimulation, associate with other men, associate with ladies, and associate with the community.

Keplar was led during the past year by: Mike Watson, president; Hayden Gordon, vice president; Keith Walters, secretary; Jim Hockman, treasurer; Don Neily, historian.

ACADEMICS





First Row: B. Sullivan, K. Whitfield, J. Weismann, S. Shafer, B. Anderson, M. S. Turner, F. Bishop, K. Drinard, S. Christian, M. Breunan. *Second Row:* N. Porter, K. Davis, B. Stephenson, C. Stoneman, J. Hoskins, L. Helfrich, P. Patterson, C. Quirk, S. Stainback, K. Cottrell, S. Cosminsky, H. Tucker, S. A. Thibeault. *Third Row:* C. Miller, S. Hackney, J. McKann, L. Mesimer, E. Powell, B. Renfro, G. Holland, L. Daughtry, D. Mutsey, E. Boyce, J. Davis. *Fourth Row:* B. Holtzman, C. Coleman, J. Stern, M. Temple, D. Lester, P. Sanford, L. Arey, P. Wandell, B. Moyer.

STUDENT EDUCATION ASSOCIATION

The Student Education Association of the College of William and Mary is one of eighteen active chapters in Virginia. This organization is a student group affiliated with the National Education Association. Its primary aims are to inspire standards of excellence in the profession of teaching and to give the student members an insight into the qualities of a good teacher.

In September of each year all prospective teachers are invited to join the Student Education Association. The organization welcomes freshmen, and this year the chapter is proud of its increased membership. The yearly dues enable the organization to provide monthly publications of the National Education Association and the Virginia Education Association for its members. These journals contain articles about the most recent teaching techniques and trends.

This year's officers are: Mary Scott Turner, president; Kay Drinard, vice president; Barbara Anderson, secretary; Sara Shafer, treasurer; Flossie Bishop, social chairman; Judy Weismann, publicity chairman; Gladys Holland, constitution committee chairman. Mr. Patrick Riley is advisor from the School of Education.

The first Tuesday of each month is meeting day for the Student Education Association. The business session is

followed by special programs and speakers. Representatives of various professions give the students an idea of the teacher's role in the school, the community, and the nation. This year's programs have included the teacher's place in the community from the viewpoint of a journalist, a psychologist, and a professor from Old Dominion College who was born in the Soviet Union. At the end of each meeting the speaker entertains questions and enjoys refreshments with the students.

The regularly scheduled monthly meetings are not the only activities of the Student Education Association. In addition the organization helps with the teas given each month for Virginia school superintendents from this area. This year the local chapter served as the host school for the annual Virginia State Convention of the state chapters of the organization. Representatives from each chapter were present, and the convention featured an all-day program including well-known guest speakers, circle discussion groups, a banquet, and election of officers for the Student Virginia Education Association selected from candidates nominated by the state's chapters. In the spring of each year the newly elected officers are installed at the annual banquet.



First Row: B. Robinson, A. Cook, P. Rutter, J. Stern, R. Stoneman. Second Row: L. Qualls, J. T. Johnson, T. Trewin, R. Flinn.

Ausgezeichnetes Essen, frohliche Lieder, und Gemuthlichkeit—these are a few of the things that make German more than just a language. An organization which everyone can enjoy, the German Club offers monthly discussions concerning aspects of German culture and heritage and sponsors a classic German film.

In order to learn a language one must know the people and their customs; the presence of many a beer stein from the old country at the club's annual spring picnic is evidence of a sincere attempt to bring a little bit of old Germany to Williamsburg.

Officers for this year are President Tom Trewin, Treasurer Axel Leibum, Publicity Chairmen Jean Stern and Ann Cook.

DAS DEUTSCHE VEREIN

LE CERCLE FRANCAIS

Parlez-vous français? The members of *Le Cercle Français*, the campus French club, do! Part of every meeting is in French, and all the lectures are given in French. To improve their conversational French, the members sing French songs and sometimes even play "twenty questions" in French!

Le Cercle Français sponsored a variety of activities this year. In the early fall, they were co-sponsors of a reception for the French professors. At this reception, prospective French majors could informally discuss their field with the French instructors. December was the month for a Christmas party. In March, the club had a *mi-careme*. The *mi-careme* is a mid-Lenten party and is an old French custom. The club hosted guest speakers and showed films furnished by the French Embassy.

This year's officers were: Buck Collins, president; Marcia Anderson, vice president; Linda Massey, secretary; Lorna Morris, treasurer; and Carolyn Hitt, Student Association representative.

First Row: B. Lane, M. Ostwald, C. Hitt, R. L. Collins, president; L. Morris, treasurer; L. Robinson, N. Guthrie. Second Row: J. Baker, C. Clements, K. Garvey, S. Hackney, J. Lowry, N. Carson, P. Gunnells, R. Benedict. Third Row: S. Bolick, J. Garrett, S. Galvin, S. Shafer, M. Johnson, P. Milliren, S. Brand. Absent: L. Massey, secretary; M. Anderson, vice president.



The Spanish Club aims to provide its members with many varied experiences with Hispanic culture. Meetings are highlighted by slide shows, films, and lectures dealing with all phases of life in the Spanish speaking nations. Customs such as a Christmas Pinata Party are put into practice as the season lends inspiration. This organization offers an opportunity to explore foreign lands and cultures through the language of the land. The officers are: Dick Woodhouse, president; Suzy Forstbauer, vice president; and Ruth Franklin, secretary. Senor Gonzalez-Aboin is the faculty sponsor.



First Row: L. Morris, L. Groom, R. Woodhouse, M. Renfro, M. Gonzalez-Aboin, S. Forstbauer, Dr. J. Moore, Dr. L. Hoffman, S. August. *Second Row:* M. Stedman, A. Blade, B. Peca, C. Skogen, J. Noland, R. Franklin, B. Barton, D. Edwards, D. Girardi, J. Stern. *Third Row:* R. Johnson, E. Stokes, P. Williams, G. Burks, B. Plybon, K. Garvey, J. Beasley, A. Annon, M. Goodwin, E. Avis.

EL CLUB ESPAÑOL

PHYSICAL EDUCATION MAJORS CLUB

First Row: H. Ransch, W. Bolster, L. Snoot, S. Miller, J. Craig, G. Brodie, M. Baber, J. Dick. *Second Row:* B. Campbell, B. Bennett, M. Weaver, G. Grillin, M. Greenwood, J. Moyer, B. Wallace, J. Lofrese, T. Blekicky, S. Hershey. *Third Row:* H. Smith, Faculty Advisor; M. Linkenauer, M. Bucci, N. DeShazo, N. Jester, W. Hurley, G. Pearce, A. Buccino.



As the name implies, membership in the Physical Education Majors Club is restricted to those who are majoring in physical education. Interest and projects of the club, however, are not restricted to club matters; the club is concerned with community health and general recreational activities.

Under the leadership of President Sam Miller, the Physical Education Majors Club planned an exhibition basketball game between the Washington Redskins and W.V.E.C. team sponsored by a Hampton television station. This game gave the college community a chance to see some ex-William and Mary players in action again.

In its seventh year at the College, the Physical Education Majors Club is active in stimulating the greater social and professional cooperation among all health, physical education and recreation majors, students, faculty and alumni.

The purpose of the Accounting Club is to consider theory learned in the classroom and to apply it to situations in the business world. Through a program of field trips and of speakers representing both local and national accounting firms, this purpose is achieved. Each Spring the club's activities are culminated at a dinner with the Virginia Society of Certified Public Accountants. At this dinner an award is presented to the most outstanding accounting student in the graduating class. The club is named in honor of a retired William and Mary professor who taught here for over thirty years.

Members are solicited through accounting classes. Participation by members in the internship program is one of the many practical advantages offered members of the club.



First Row: W. Reese, L. Smith, H. Davis, H. Busbee, T. Hollowell, B. Kiley, R. Hatchel, N. Punney. *Second Row:* R. Morrison, J. Breeden, T. Reader, S. Lawson, S. Lynn, R. Hodges, D. Bagley. *Third Row:* G. Dodd, R. Burbage, P. Hogge, R. King, F. Grill, C. Rupp, S. Garrett, B. Leland. *Fourth Row:* A. Fort, R. Reinecke, J. Watts, B. Mooney.

WAYNE F. GIBBS ACCOUNTING CLUB

PSYCHOLOGY CLUB

First Row: J. Saba, B. Burnett, G. van Dyck, S. Stevenson, G. Hines, A. Brown, D. Wilson. *Second Row:* R. Stoneburner, E. Wade, L. Ouvre, J. McCroskey, J. E. Kirssin, J. Noland, B. Watson, G. Blount, P. Coddington, D. Province. *Third Row:* L. Skerrett, P. Farmer, E. Matthews, S. Starkey, L. Robinson, R. Harcum, J. Madhrey, T. Cory, M. Cliechester. *Fourth Row:* P. Gross, J. Hazard, S. Rothenberg, M. Furr, J. Hatch.



The Psychology Club has been organized with the intention of providing an opportunity for students and faculty to broaden their understanding of psychology and related fields. The monthly meetings not only are of educational value, but promote closer student-faculty relationships. This year's programs have included a lecture by Dr. J. G. McAllister of Eastern State Hospital, Dr. R. P. Norman from our own Psychology Department and Counseling Office, and related movies. Several of the professors joined together for a seminar on career opportunities in psychology. Each spring the Psychology Club joins with Psi Chi, the psychology honorary society, to sponsor an open house for those who are interested in taking psychology courses and those who are simply curious to see rats running a maze. Spring also brings the annual picnic for all members of the club.

The faculty sponsors are Dr. E. Rac Harcum and Mr. Virgil V. McKenna. The officers for this year are: Susan Stevenson, president; Gretchen van Dyck, vice president; Glennie Hines, secretary; Alan Brown, treasurer.



First Row: J. Kinsinger, J. Johnson, J. Santore, D. Boren, B. Gatten, P. Korty, M. Dalton.
Second Row: S. Hollis, P. Milliren, J. Hartberg, A. Harrison, M. Hanzlik, J. Brower. *Third Row:* R. Hodges, L. Bradshaw, W. Gale, C. Wundle, E. Armstrong, J. Bell. *Fourth Row:* J. Amos, R. Zentz, B. Chabot, Dr. G. Brooks.

CLAYTON-GRIMES BIOLOGY CLUB

The Chemistry Club is an affiliate organization of the American Chemical Society. Open to students of Chemistry 200 and above courses, the club offers professional as well as educational information to its members by way of lectures and films on varied subjects.

Members of the Chemistry Club have the opportunity to become student affiliate members of the American Chemical Society (ACS). The ACS provides various services for the student affiliate. Among these are the nationwide employment clearinghouse, a weekly chemistry magazine, reduced rates for scientific journals, and the experience of participation in regional meetings and national conventions. A graduate school clearinghouse is also in the experimental stages.

Officers for this year are: Luke Terry, president; Carol Thomas, secretary-treasurer; Larry Gates, member-at-large. Dr. Trevor B. Hill is the faculty advisor.

The Clayton-Grimes Biology Club is a dynamic group of students with diverse interests ranging from dentistry to bull fights. Enjoying a busy term, the club members visited the Medical College of Virginia, camped in the Blue Ridge Mountains, and welcomed guest speakers from William and Mary departments and other institutions. The club has continued to sponsor the popular Audubon Wildlife Film Series.

As its special project for this year the club presented a series of five Walt Disney Nature films. These cleverly portrayed wildlife studies of settings varying from African jungles to Arctic ice fields offered informative and amusing interludes throughout the academic year.

The officers for the year are: president, Dee Boren; vice president, Bob Gatten; secretary, Peggy Jo Korty; treasurer, Joe Santore. Dr. Garnett Brooks is the faculty advisor.

CHEMISTRY CLUB

First Row: E. Katz, L. Terry, president; C. Thomas, secretary-treasurer; J. Branch, N. Diehl, L. Tarleton, L. Gates. *Second Row:* A. Armstrong, J. Zung, J. MacQueen, W. Guy, T. Hill, A. Massey, C. Hoiberg, R. Hartless, S. Temes.





First Row: S. Thibeault, E. Pollard, T. Fecteau, N. Hower, B. Bright. *Second Row:* H. Gordon, J. Lieb, D. Olsen, M. Sherman.

The AIP chapter on campus is a student section of the professional organization, the American Institute of Physics. Each student section, although affiliated with the national group, is a self-governing body.

The aim of the AIP student sections is to encourage the study of physics and to assist student physicists. Section activities are designed to stimulate group interest in physics among college physicists. Students are made more aware of the scope of modern physics and the development of new ideas and theories. AIP section members benefit from closer association with faculty members and from early affiliation with the professional group of physicists.

AIP student sections may be formed at regionally accredited colleges which offer a good physics major program. Each student section is required to have a faculty sponsor. The advisor at William and Mary is Dr. James D. Lawrence. The president is Ted Fecteau.

AMERICAN INSTITUTE OF PHYSICS

ABELIAN SOCIETY

The Abelian Society exists for the purpose of providing an opportunity for the exchange and development of ideas related to mathematics. Although membership is restricted to majors in mathematics, the informal discussion groups and lectures are open to anyone who may be interested in the subject being considered.

The lecture series for the current year consisted of a variety of subjects ranging from the solution of problems which will occur in the future use of mathematics to the impossibility of solving problems which have existed since the Egyptians introduced a math system to the world. Guest lecturers have also explored the various uses of math in less likely fields of endeavor. The philosophical, sociological, and economic importance of math implied the influence of mathematics in everyday living.

Officers for the 1964-1965 year are executive secretary, Alan Barwick; treasurer, Dickey Barron; Executive Committee, Jay Louise Weldon, Maria Vallas, Cynthia Peary, and Barry Walsh. Under this leadership, funds were raised for a lounge in the math department and a spring picnic was held.

First Row: N. Mitkiewicz, J. Weldon, C. Peary, A. Barwick, B. Walsh, M. Vallas, D. Barron, B. Hopson, P. Plummer. *Second Row:* M. Smith, B. Sullivan, M. Rankin, D. Delaney, D. Freeman, D. Dettmer, N. Diehl, D. Herrick, C. Gillen. *Third Row:* E. Johnson, R. Vincent, V. Prosis, T. Fecteau, F. Borleske, R. DeSilets, M. Mays.



RELIGIOUS





First Row: C. Brown, A. Moberg, J. Hutzler, J. Stern, S. Reynolds, J. Acker, M. Furcy, J. Solinger. *Second Row:* C. Sievers, J. Camp, R. Wolfson, L. Bolton, A. Baxter.

The Student Religious Union is a group composed of a representative from each of the religious fellowship groups on campus. The purpose of this organization is to promote cooperation and understanding among the various religions on campus. In an effort to reach this goal the Union sponsors Wednesday night chapel services in the Wren Chapel and Religious Emphasis Week during the winter.

The Union meets every other week and presents a variety of programs designed to bring the group closer together by getting the religions to work together. Business meetings are held to discuss problems which the representatives bring from their respective religious associations. The Union also sponsors programs featuring nationally known speakers. These programs are open to the public.

STUDENT RELIGIOUS UNION

BALFOUR-HILLEL

One of the strongest religious groups on campus, the Balfour-Hillel Club, meets every Friday night in the Wren Chapel for a religious service and every other Sunday for discussion and inspiration. Under President Jean Stern, the Balfour-Hillel Club increased and broadened the scope of its programs. This year, along with various brunches, celebrations, and socials, the club sponsored a series of controversial foreign films with discussions afterwards. An Anti-Defamation League Rumor Clinic, a speaker from the Planned Parenthood Society, and a lake party celebrating the main religious holidays were also part of the Balfour-Hillel activities.

Jean Stern was assisted by vice president, Ed Farb; secretaries, Sandy Temes and Steve Levenberg; treasurer, Sam Kushner; and SRI representative Dick Wolfson. Other aides were Chaplain David Blumenthal; religious advisor, Rabbi Jesse Finkle; faculty advisor, Mr. Emerick Fisher; and Congressional advisor, Mr. Howard Pulm.

First Row: S. Rothenberg, S. Kushner, J. Stern, E. Farb, R. Wolfson. *Second Row:* J. Zaba, K. Rubin, M. Granstein, S. Temes. *Third Row:* D. Blumenthal, R. Zentz, H. Berman, X. Olshansky.





First Row: J. Whitehead, J. E. Blankenship, G. Anderson, B. Foster, D. Munsey. *Second Row:* M. E. Wrenn—*Student Director*, K. Davis, B. Baldwin, J. Sheets, D. Sutherland, L. Fombell. *Third Row:* M. Moore, J. Michael, S. Harkess, J. C. Dollins, C. Corbell, M. Earlight. *Fourth Row:* L. Bradshaw, K. King, G. Minton, B. McClammy, H. Harris.

BAPTIST STUDENT UNION

The Episcopal student has a range of activities open to him as a member of the Canterbury Club. Besides the regular Sunday supper meetings devoted to guest speakers, discussion groups, and ecumenical activities, the Canterbury member can participate in a Scripture study group and in a Common Prayer study group. He can also work with the pre-school and high school Bruton Parish children; he is invited to become member of the Bruton Choir.

This year, the Canterbury Club highlighted its list of activities with the formation of "The Heretic Hour," a weekly discussion session open to students, faculty, and clergy. These sessions were devoted to discussing the more controversial aspects of the Christian faith.

Jeff Camp served Canterbury this year as President.

The Baptist Student Union is a student organization sponsored by the Baptists in Virginia to serve as a link between the College campus and the local church. Among the emphases of this year's program were the following:

(1) Study and growth in Christian discipleship in which the focus has been directed toward two areas, world religions and Baptist problems.

(2) Worship through weekly devotional periods preceding 'BSU' meetings and special worship services;

(3) Service and mission opportunities through weekly service at Eastern State, through teaching a mission study and providing entertainment for a banquet at the Baptist Goodwill Center in Newport News, and through supporting a summer missions program with Baptists and students throughout the state;

(4) Fellowship through various phases of our activities, such as Sunday evening suppers, Christmas caroling, and exam teas.

Officers this year were Ernest Johnson, president; Bill Baldwin, vice president; Janet Sheets, secretary; and Don Sutherland, treasurer.

CANTERBURY CLUB

First Row: G. Hines, L. Owre, M. Bean, J. Camp, L. Wales, J. Acker, K. Kurstedt. *Second Row:* H. Litchfield, B. Clarke, H. Casey, S. Ward, R. Benedict, R. Flinn. *Third Row:* J. Hockman, S. Reese, C. Joy, D. Cave, H. Wilkins, B. Smith, D. Girardi.



Three principles form the basis of the Christian Fellowship: the Bible is the authentic word of God; one must cultivate personal devotion to God; and one must comply with the commission of Jesus to share what he has learned about God.

In an effort to carry out these principles, the Christian Fellowship holds weekly student or speaker-led discussions. In addition, Bible studies and prayer meetings are held in the dormitories.

Officers for the year were: president, Bill Moore; vice president, Randy Lanford; secretary, Betty Bright; and treasurer, Lyle Campbell.



First Row: B. Bright, L. Campbell, R. Lanford, W. Moore, C. Moore, R. Ternan. *Second Row:* P. Alexander, S. Black, D. Maslbrook, L. Newman, J. Sassaman, E. Baptist, R. Baxter. *Third Row:* L. Bly, L. Baxley, C. Cain, I. S. Swartz, A. Thompson, F. Bishop, H. Rountree, M. Babb.

CHRISTIAN FELLOWSHIP

CHRISTIAN SCIENCE ORGANIZATION

First Row: S. Pond, F. Fry, M. Demers. *Second Row:* C. Sievers, S. Reynolds, L. Hornsby. *sponsor:* J. Fumack. *Not present:* S. Blackwell, A. Brown, B. Siebert, G. Hinckson.



The Thursday evening meetings of the Christian Science Organization provide inspiration by allowing the members to share their problems with one another. Under the guidance of Mrs. Lois Hornby, the students themselves conduct these services and promote several Christian Science activities. On October 5, 1964, the organization held a workshop with a representative from the central church in Boston. The fall lecture, geared primarily for non-Christian Scientists, examined some phases of the Christian Science religion.

President, Chuck Sievers; Secretary, Susan Pond; and SRU representatives, Chuck Sievers and Susan Reynolds, led the Christian Science Organization this year.

The Wesley Foundation is a group of students concerned about questions of life and faith. As the collegiate-level organization of the Methodist Church, Wesley provides a structure in which students may confront themselves and one another in an effort to understand the meaning and relevance of Christian faith in their lives.

Operating uniquely in the comfortable surroundings of the Wesley Student Center on Jamestown Road, the group holds various weekly activities open to all students: a Sunday morning forum and a Sunday evening program including supper, worship, and a lecture, panel, or discussion. Monthly activities include a special student worship service in the Church Chapel and a Friday evening informal coffee hour featuring a faculty member and a current topic of interest to students. Services to the community include bi-monthly visits to Eastern State Hospital and choral and dramatic programs to peninsula churches.

Officers this year have been: Janet Beers, president; Jim Becker, vice president; Jane Noland, secretary; and Everett Holland, treasurer. The Rev. John E. Harwood is Wesley Foundation Director.



First Row: K. Munnell, J. Noland, secretary; J. Beers, president; E. Holland, treasurer; L. Blandford; M. Blandford. Second Row: A. Wade, D. Akers, S. Hollis, C. Jones, S. Blanks, F. Bishop, C. Brown, M. Whitley. Third Row: P. Mahin, C. Riecks, R. Lee, G. Williams, J. Harwood, advisor.

THE WESLEY FOUNDATION

NEWMAN CLUB

First Row: P. Heath, C. Hoel, M. Johnson, D. Detorie, R. DeCarlo, L. Delap, A. Glasheen, M. A. Shaia, K. Piczak, M. Ward. Second Row: S. Miller, K. Sawick, K. Clark, M. Furey, J. Lowry, S. Daffron, J. Solinger, B. McDermott, C. Youngblood, C. Boneta, K. Tupper. Third Row: E. Ramos, B. Sullivan, D. Dettmer, L. Meushaw, B. Peca, M. Hanzlik, K. Garvey, K. Carmody, M. Scheid, B. Spencer, K. Carr, P. Allard. Fourth Row: P. Coss, L. Galvin, M. Fitzgerald, M. Randall, L. Saulnier, S. Starkey, C. Skogen, E. Moriarty, G. Kokolski. Fifth Row: M. Dowling, M. Smith, J. Callahan, R. Soter, B. Davis.



The weekly program for Newman Club members began every Sunday at a special Mass held at St. Bede's Church. Following the Mass the members met in the parish rectory for breakfast and a planned program.

Ecumenism was one of the major topics of discussion during the year; it promoted a program concerning the function of music in various Protestant and Catholic services. The Newman Club also studied and participated in the changes in the Church liturgy. The enthusiasm and individual participation of the members in these discussions and studies encouraged a closer relation between the workings of the Church and the purposefulness of the Newman Club.

Advising the group were Father Joseph Zung and Mr. and Mrs. Jesse Tarleton. Officers for the year were Joanie Solinger, president; Sue Daffron, vice president; Greg Olley, treasurer; Cleve Youngblood, secretary. Bobbi McDermott planned the programs, and Kathy Tupper arranged the breakfasts.



First Row: A. Moberg, L. Dorset, L. Bolton, P. Rutter, E. Bremer. Second Row: B. Sessoms, C. Nicholson, D. Ferriss, J. Mueller, L. Loetterle, A. Sessoms.

LUTHERAN STUDENT ASSOCIATION

Every Sunday this year the Lutheran Student Association sponsored a supper and a program. The varied programs included a joint service with the Baptist Student Union and a showing of the same movie that the Lutheran Church sponsored at the World's Fair.

Other activities included a dramatic reading by several members of Malcolm Boyd's play *The Community*, and a panel discussion on the scientist in the Church. The organization also sponsored a student reading of "Voices," presented to the Lutheran congregation. This reading depicted the place of the Christian in modern society.

Larry Bolton led the Lutheran Student Association this year as president; vice president was Linda Dorset, and secretary-treasurer was Trilby Busch.

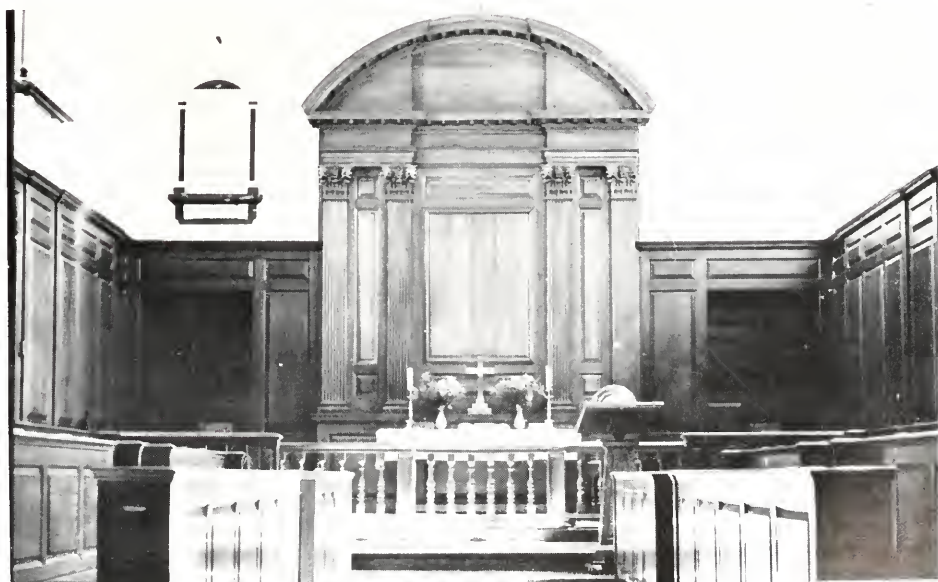

WREN CHAPEL

GREEKS



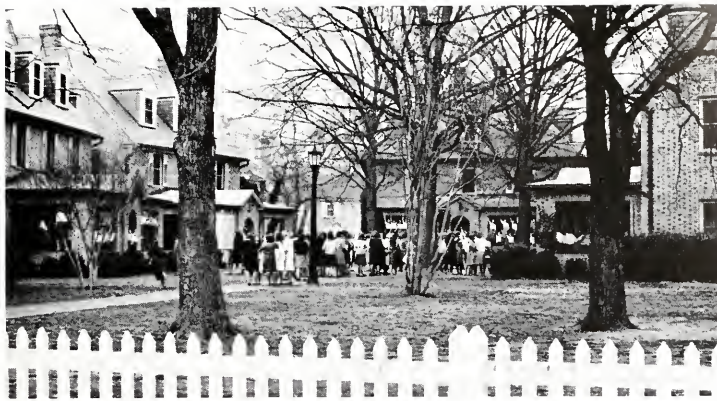

FACULTY GREEKS

Sigma Pi

JAMES DAVID CARTER
GRAVES GLENWOOD CLARK
LESTER CAPPON
ARTHUR HASSE
BEN McCARY
VIRGIL MCKENNA
ROBERT SQUATRIGLIA

Sigma Phi Epsilon

JESSE S. LOCKABY
CARSON BARNES

Gamma Phi Beta

FRAN M. RUCKER

Sigma Nu

JOSEPH AGEЕ
MONT LINKENAUER
LAWRENCE PECCATIELLO
NATHANIEL WITHERS

Phi Mu

ALICE GARR

Kappa Alpha

RICHARD COPELAND
LESTER HOOKER
WARNER MOSS



Pi Beta Phi

ELIZABETH S. REED
LAVONNE O. TARLETON

Pi Lambda Phi

JERRY VANVOORHIS

Pi Kappa Alpha

THOMAS ATKESON

Phi Kappa Tau

E. RAE HARCUM
DONALD KENDALL
HOWARD SCAMMON
JAMES KELLY

Kappa Sigma

LEWIS FOSTER
J. WILFRED LAMBERT

Lambda Chi Alpha

WAYNE FULTON GIBBS
GARNETTE E. BROOKS
HAROLD FOWLER
ROBERT A. JOHNSTON
ROBERT HUNT
CARL ROSEBERG
(Honorary)



First Row:

Adams, J. R.
Brekke, R. W.
Busbee, H. J.
Camp, J. C.
Carlson, C.



Second Row:

Dainer, M. J.
Eliasek, R. E.
Ellis, J. J.
Gaber, J. B.
Hutchinson, J. K.



Third Row:

Lewis, J. W.
Little, J. H.
Magee, B. W.
Maytnier, D. M.
McCandlish, C.



Fourth Row:

McEntire, T. M.
Rector, D. W.
Richardson, P.
Saunders, M. R.
Shepard, R. F.



Fifth Row:

Sievers, C. F.
Stefaneli, R. F.
Walsh, M. D.
Walsh, P. J.
Wenk, W. R.
Wiltner, R. G.



The first step to brotherhood.

THETA DELTA CHI

Established
October 31, 1853



DAVID M. MAYNIER, *President*

Theta Delta Chi prides itself in excelling in the three most important aspects of fraternal life. Scholastically, Theta Delta has copped such honors as the coveted President's Cup for the highest fraternity average with this year's Phi Beta Kappa Joe Ellis succeeding last year's Tom McCullough. Craig Carlson, president of the Student Association, is also a member of Omicron Delta Kappa honor society. In addition, much of the brotherhood is firmly rooted on the dean's list with this semester's overall fraternity average being well above the all-men's average. Athletically, Theta Deltas participate in both Intercollegiate and Intramural sports. On the Intercollegiate level, Theta Deltas last year could be seen on all major varsity teams and this year can be seen in such sports as varsity baseball, basketball, tennis and track. On the Intramural level, the Theta Deltas have always taken an active interest in all aspects. Socially, Theta Delt enjoys a prominent social calendar with such events as the annual Christmas party, Pledge-Brother Beer Party, Boat Party, and the Sweetheart Dance during our Virginia Beach Weekend. Along with these events are assorted combo parties, sorority parties and theme parties.

Theta Delta Chi is the eleventh oldest secret fraternity in the United States and was the first to arrive on the William and Mary campus. The officers for this year were: President, Dave Maytnier, Vice President Art Walsh, Secretary Paul Shultz, Treasurer Ken Hutchenson and our sweetheart this year is Miss Pam Cooke.

As has been shown, diversity and individuality are the keynotes of a Theta Delt.



PAM COOKE, *Sweetheart*

First Row: T. Phillips, J. Kane, S. Osborne, B. Seibert, R. LeRoy, C. Berger. *Second Row:* M. Delaney, D. Green, K. Phillips, J. Koons, S. Huzek, R. Scheid.



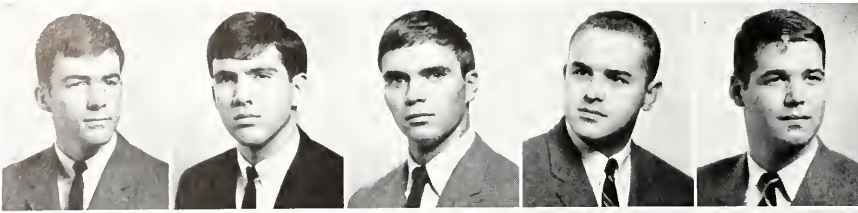

First Row:

Adams, J. G.
Bond, G. T.
Chaney, R.
Coleman, T. S.
Culp, C. E.



Second Row:

Edwards, J. F.
Garrett, J. H.
Hauslein, F. A.
Holimon, J. L.
Johnson, G. B.

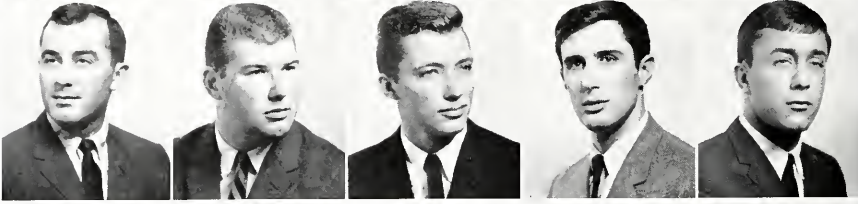

Third Row:

Kane, R. E.
Knowles, J. W.
Lee, C. M.
Manning, T. K.
Mercer, W.



Fourth Row:

Prestridge, B.
Prillaman, R. W.
Sheeran, R.
Smith, C.
St. Martin, J. R.



Fifth Row:

Sutton, C.
Wentz, R. V.
Willard, R. H.

Now, let me tell you about my date!



According to Existentialist philosophies, sex is . . .



SIGMA ALPHA EPSILON

Established
December 19, 1837

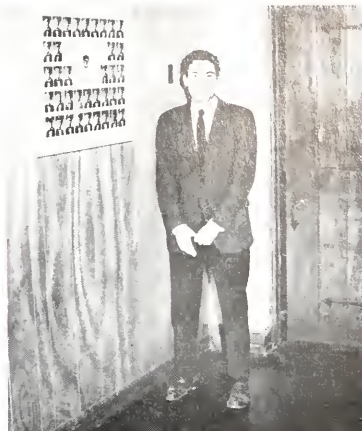

RICHARD V. WENTZ, *President*

Sigma Alpha Epsilon was the first social fraternity founded in the South and the second to establish a chapter at William and Mary. Today S.A.E. is the largest national social fraternity with chapters in 48 of the 50 states.

As a social fraternity, S.A.E. enjoys many fall and spring functions. The highlight of the fall semester is the Smoke Ring Dance; theme parties, sorority parties, Founder's Day, the Sweetheart dance and Virginia Beach weekend are the big events of the spring semester. Finally, the famed Shipwreck party to commemorate the beauty of Landrum Pond is held at the end of the school year leaving little time for the S.A.E.'s to get in shape for the fall.

As a brotherhood S.A.E. is active in the William and Mary community. Earning academic acclaim are Cabell Smith, Clyde Culp and Dick Wentz. Dick Wentz has also been a member of *The William and Mary Review* staff for the past three years. Dick Prillaman and William Mercer are members of Scabbard and Blade; Colt Worcester and John Garrett are members of the swimming team. Active in IFC is William Mercer who is the Social Chairman.

S.A.E. is also very active in the town of Williamsburg. They go every Christmas to Dumbar to sing carols and to give a party. S.A.E. sponsors a drive for the local Red Cross in the spring to round up the year's philanthropic program.



GERRY THOMPSON, *Sweetheart*

First Row: R. Beach, T. Stout, J. Krissen. Second Row: T. Spain, R. Coleman, R. Dolsey. Missing: R. Willard, B. Sheeran, J. Knowles.



A pine-paneled Lodge makes a difference.

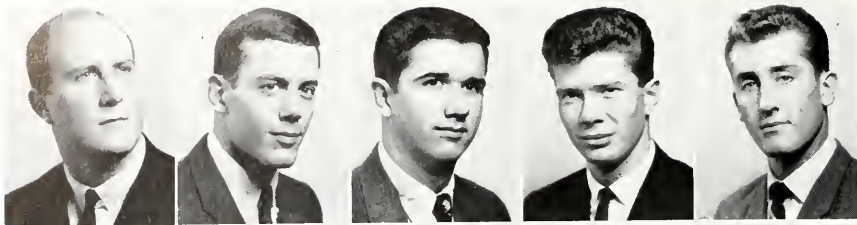

First Row:
 Aiken, D.
 Anthony, J.
 Binns, W.
 Boberg, J.
 Cheatham, W.

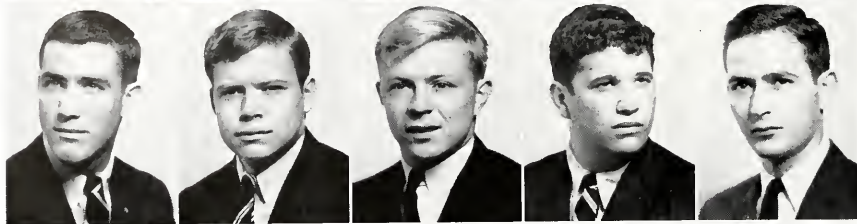

Second Row:
 Dauer, K.
 Drew, J.
 Greenwood, S.
 Harris, J.
 Harris, T.

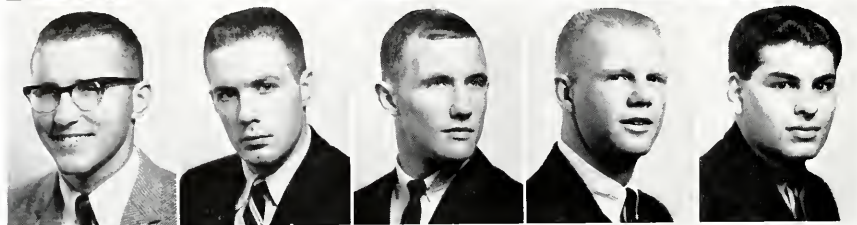

Third Row:
 Henderson, A.
 Holtzmueller, P.
 Johnson, R.
 Kern, D.
 Lenzi, J.

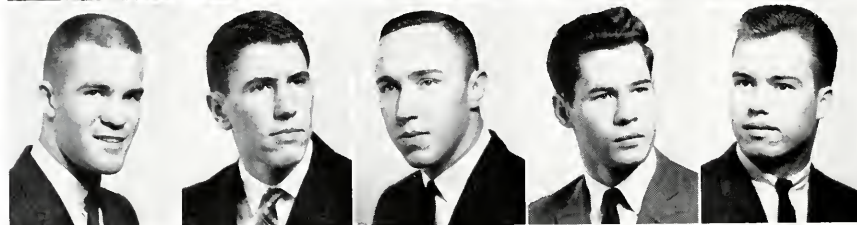

Fourth Row:
 Lott, W.
 Lowry, J.
 McCarthy, J.
 Mollohan, A.
 Mozeleski, J.

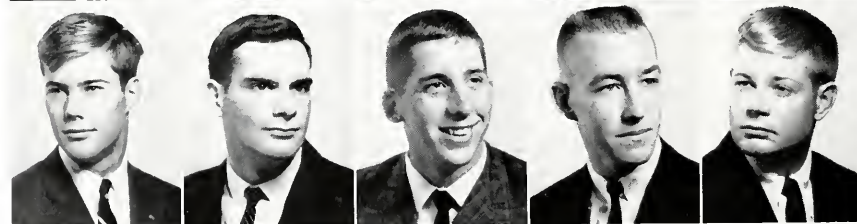

Fifth Row:
 Nance, P.
 Nevins, J.
 Niles, T.
 Ollice, L.
 Olson, D.

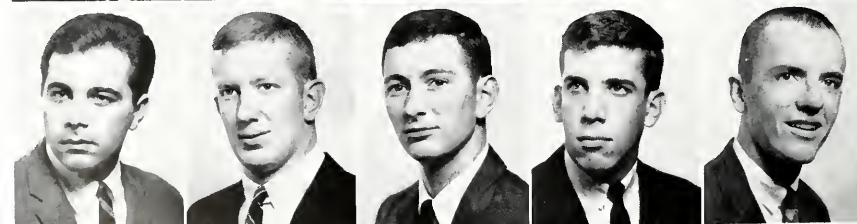

Sixth Row:
 Plumeri, J.
 Rountree, W.
 Rowland, R.
 Shaw, J.
 Steib, B.

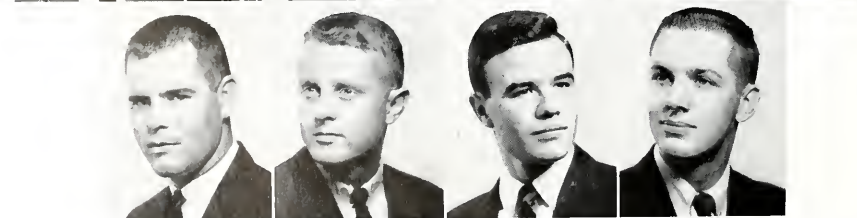

Seventh Row:
 Thomas, D.
 Weber, R.
 White, A.
 Yerkes, T.

PI KAPPA ALPHA

Established
February 27, 1871



JOHN R. BOBERG, *President*

Pi Kappa Alpha, the fifth ranked fraternity in the nation, was founded at the University of Virginia in 1868. Gamma Chapter was founded at William and Mary three years later.

Gamma began the 1964-1965 school year under the leadership of President John Boberg and Vice President Tim Harris. No time was wasted on returning from summer vacation with full weekends beginning at once. October saw the PiKA lodge covered with spaghetti, thanks to Chef Plumeri and his Italian magic, and, of course, Homecoming weekend with the annual reception for alumni. The PiKA "Indians Unwind the Bulldogs in Record Time" float won first place in the Homecoming parade for the third consecutive year. December witnessed the Christmas Party and the PiKA Christmas Seal Campaign. Closing out the semester was the annual Playboy Party with its eye-catching art gallery.

Athletically PiKA had a fine year, capturing three trophies in the first semester. This was done in its bid to retain the all-points trophy it won last year. In Varsity Competition, PiKA was very ably represented in basketball, track, gymnastics, wrestling, tennis, and baseball.

The second semester began under the leadership of Dave Kern, who guided the fraternity through a fine rush program and social schedule, such as the Founder's Day Banquet and Dance, Prehistoric Party, Virginia Beach weekend, and several sorority parties and Sunday afternoon trips to Jamestown Beach.



DENNY TAYLOR, *Sweetheart*

First Row: R. Vincent, R. Boykins, J. Tucker, P. Thomas. *Second Row:* D. Tomlinson, J. Boberg, J. Power, B. Johnston. *Not Pictured:* D. Appler, B. Chandler.



PiKA's parents find out the truth about their sons.

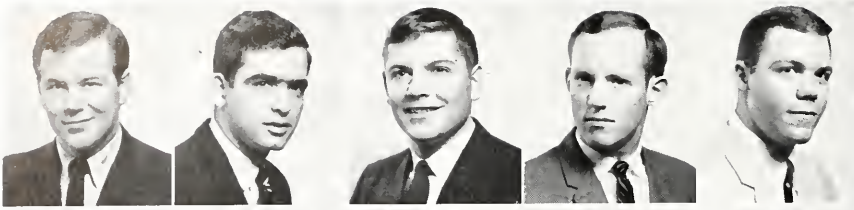

First Row:
Anderson, W.
Arnold, C.
Bierman, R.
Ferguson, S.
Gobble, J.

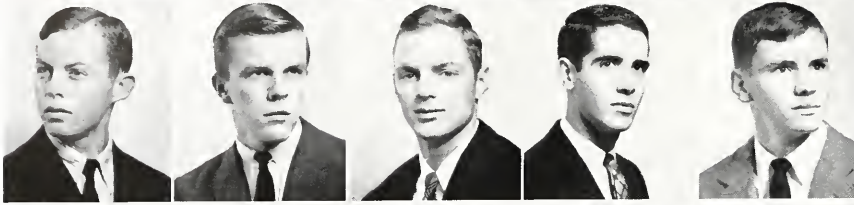

Second Row:
Griffin, G.
Hancewicz, R.
Keen, W.
King, G.
New, H.

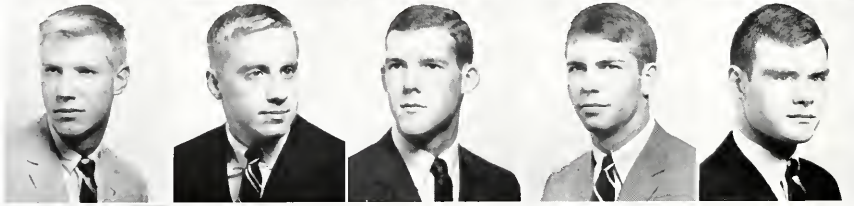

Third Row:
Noe, J.
Owens, D.
Pyles, R.
Reese, M.
Savage, T.



Fourth Row:
Scott, E.
Shea, P.
Smoot, E.
Stiedtmann, R.
Stieler, T.

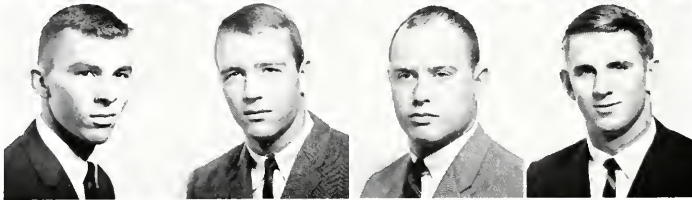

Fifth Row:
Stout, C.
Swan, S.
Wagstaff, J.
Wellons, W.

Forget Hell!



Where are the brothers?



KAPPA ALPHA

Established
January 10, 1890



SCOTT SWAN, *President*

Kappa Alpha Order was founded at Washington and Lee University in 1865. Alpha Zeta was founded in 1890 and has been active longer than any fraternity on campus.

We pride ourselves as a brotherhood of men active in a variety of campus activities. In sports, KA contributes many. Scott Swan, Bill Wellons, Dennis Haglan, Ed Scott, and Rodney Schmitt participate in football. Gary King and Lee Smoot participate in baseball. Scott Ferguson, Dennis Haglan, William Keen, Gene Griffin and record-breaking Jim Johnson are members of the track team. Chuck Stont is a member of the varsity tennis team and Harry New is a member of the varsity swimming team.

KA contributes to campus leadership. Scott Ferguson is Brigade Commander of ROTC and is also Head Group Leader. Scott Swan was captain of the football team and Gary King was president of his freshman class.

KA has many community activities including orphan parties and an annual Eastern State Christmas party. KA helps with the circus for underprivileged children and has high participation in the Blood Donors Drive.

The social calendar includes parties throughout the year. The Christmas season is highlighted by the formal Black and White Ball. The outstanding event of the College social year comes in the spring when KA holds its Southern Ball.

Officers for 1964 were Scott Swan, president; Bill Wellons, vice president; Mike Reese, secretary; Lee Smoot, treasurer.



SHIRLEY SAVAGE, *Sweetheart*

First Row: B. Shortell, S. Sawyer, J. Saunders, A. Louise, R. Brown. *Second Row:* K. Sims, B. Shay, B. Conaway, M. Madden, K. Bricklenyer, R. Brown. *Third Row:* D. Sikorski, T. See, Q. Alphin, D. Lillywhite.



So who's pinned?

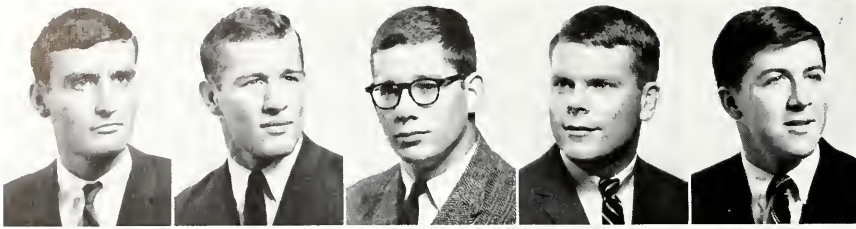

First Row:

Andrialis, R.
Blekicki, T.
Breedon, J.
Buffington, S.
Chambers, R.



Second Row:

Craig, J.
Davis, S.
Deinlein, J.
Demakes, T.
Feola, T.

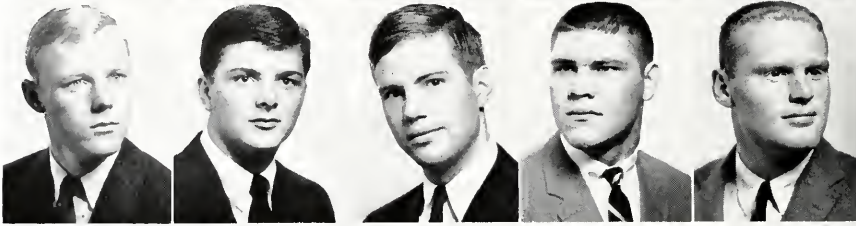

Third Row:

Fletcher, F.
Fontaine, J.
George, H.
Harrell, J. L.
Henderson, D.



Fourth Row:

Hopkinson, J.
Humphreys, W.
Luther, E.
Lynch, H.
Morris, M.

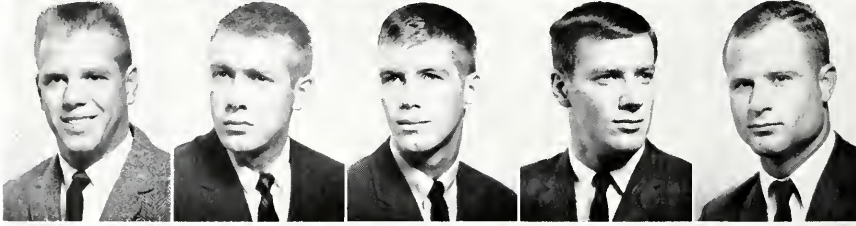

Fifth Row:

Nickel, J.
Owen, R.
Paffrath, L.
Pomeroy, B.
Richardson, C.

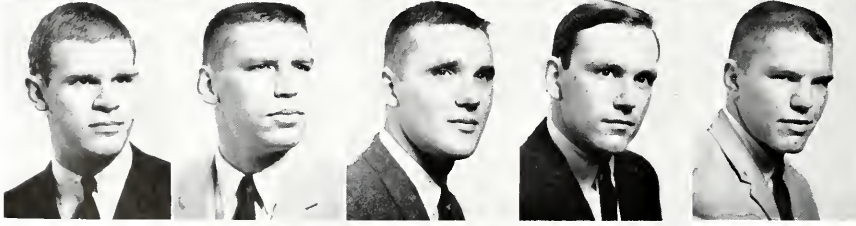

Sixth Row:

Sharp, L.
Smith, C.
Smith, J. H.
Thurston, E. R.
Walter, G.



Seventh Row:

Walter, T.
Whitten, T. C.
Wiley, R. H.

KAPPA SIGMA

(Founded)
March 1, 1890

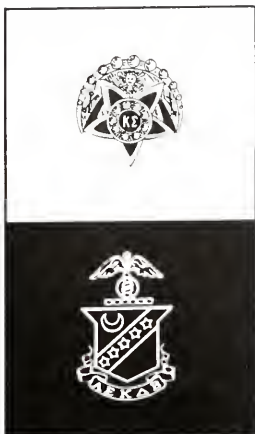

FRANK E. FLETCHER, *Grand Master*

Kappa Sigma at William and Mary means academic achievement, athletic prowess, student leaders, and social enjoyment.

Scholastically Kappa Sig prevails with consistent top ratings. The brotherhood contains a Merit Scholar and an Outstanding Sophomore Award winner of last year, along with other individual scholars.

Kappa Sig is also a leader in the athletic realm. A co-captain along with other Kappa Sig mainstays contributed heavily to the varsity football effort. A Kappa Sigma captain also led several other Kappa Sig's during the varsity basketball season. The brothers of Kappa Sig also participate on the swimming, golf, baseball, and intramural teams.

Besides this athletic leadership, Kappa Sig provides other leadership to the student body. Kappa Sig brothers hold various positions, such as President of the Senior Class, Vice President of the Student Association, O.D.K. and Honor Council members, ROTC commanders, the Treasurer of the Interfraternity Council, and others.

Kappa Sigma also means Party. The Sigs highlight the year with social events such as the annual Sweetheart Dance, the Virginia Beach Weekend and numerous theme and sorority parties. The brotherhood also provides several social services for the community during the school year, such as the Kappa Kappa Gamma-Kappa Sigma clothing drive for Eastern State, the Christmas Party for underprivileged children and blood donations.

Thus, it is evident that the diversity of Kappa Sigma has enriched all realms of college life and just as importantly has enriched each brother of the Kappa Sigma Fraternity.



LYNN SMITH, *Sweetheart*

First Row: D. Jolliffe, B. Hoffman, B. Stephenson, D. Robertson, G. Stolner, P. Sandlidge. *Second Row:* B. Trice, J. Shea, H. V. Withers, J. Medlin, C. Christiansen, B. Taylor, D. Darragh, B. Williams. *Not Pictured:* T. DeMary, B. Milling.



"Dr. Herby" and other famous couples and Kappa Sig.

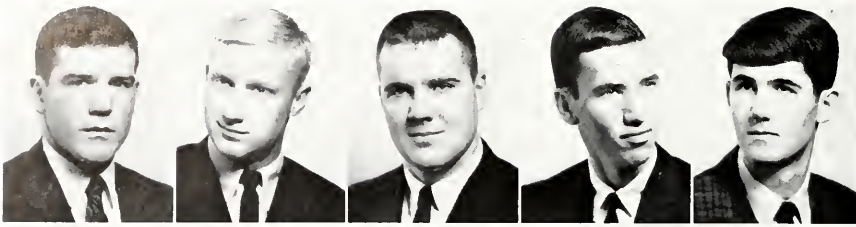

First Row:

Audley, R. F.
Bembenista, W.
Bowden, J. E.
Browne, T.
Bullock, R.

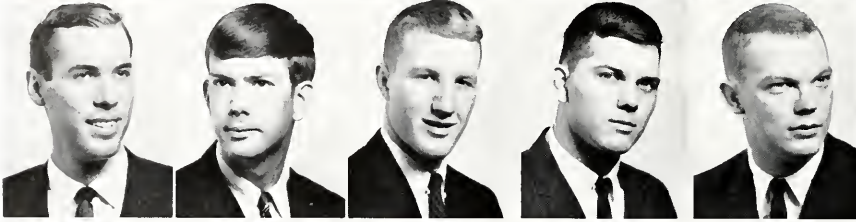

Second Row:

Burns, R. L.
Burwell, N.
Chadwick, W. S.
Christner, M.
Court, L.

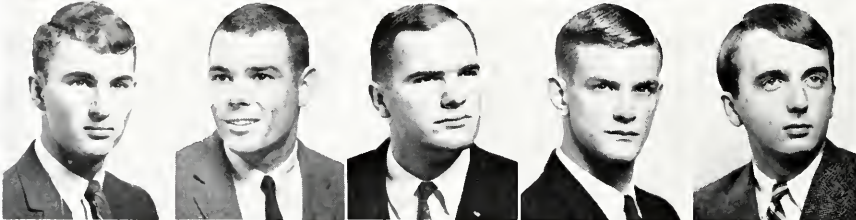

Third Row:

Donehower, E. J.
Gartner, P. S.
Grill, F.
Hallman, P. W.
Hansbrough, J.

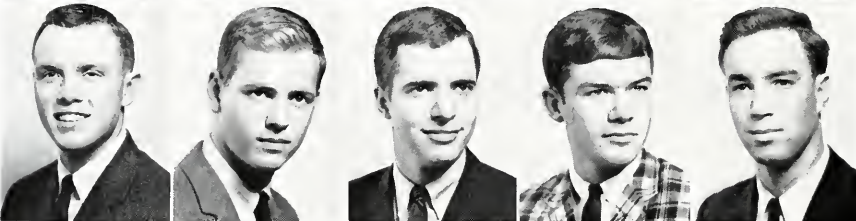

Fourth Row:

Harrell, D.
Heenan, D.
Hill, T.
Mansfield, J. F.
Ney, M.



Fifth Row:

Noonan, W. J.
Rosser, L. B.
Rupp, C.
Shea, D.
Shilliday, R.



Sixth Row:

Vaughan, R. D.
Weinstein, B.
Willis, R.

PHI KAPPA TAU

Established
November 13, 1926

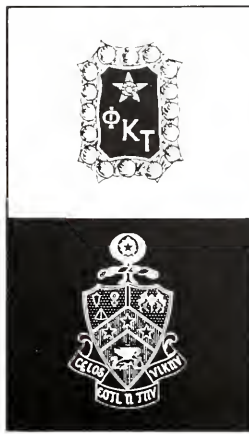

ROBERT J. SHILLIDAY, *President*

Alpha Theta Chapter of Phi Kappa Tau was established at William and Mary in 1926, twenty years after the national fraternity was founded at Miami University of Ohio.

President Robert Shilliday led the Phi Taus to an outstanding year academically, athletically, and socially. The annual combo on the first weekend back at school set the trend socially for the first semester. An early fall Virginia Beach weekend, sorority parties, combos and the Christmas party were some more highlights of the first semester. The second semester followed the same trend. However, the Phi Taus do more than party. They were well represented on campus this past year. Bob Willis, Dwaine Harrell and Fred Grill were representatives to student government, Glick Schultz was a consistent performer in the theater, Wayne Chadwick was a member of the Chemistry Club, Mike Christner was a tackle on the football team, Wall Bembinista played varsity tennis, Joe Green was captain of the track team, and Bob Audley was captain of the Cricket team. Phi Tau also kept up their good relations with the Williamsburg community through its conduction of the United Fund drive on campus.

However, the above cannot give a true picture of Alpha Theta. This can best be expressed by the strong bond of brotherhood which is the unifying link in this diverse group.



ANN BEEBE, *Sweetheart*

First Row: M. Crist, M. Inman, P. Lattu, B. Miller, R. Conrad, B. Weinstein, *Second Row:* J. Stont, W. Walsh, R. Boysen, D. Harvey, J. Rist, B. Cook, P. Yurachek.



Saturday Night at Phi Tau.

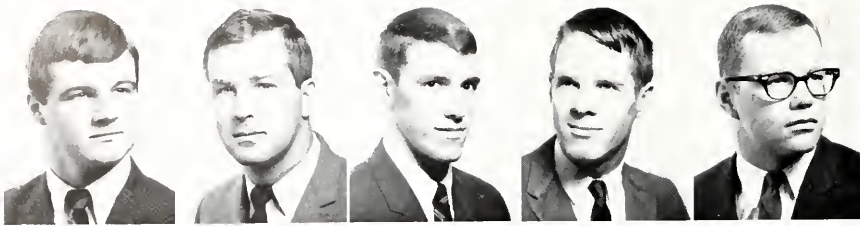

First Row:

Armstrong, E.
Bell, J.
Banton, B.
Cooter, R.
Chappell, G.

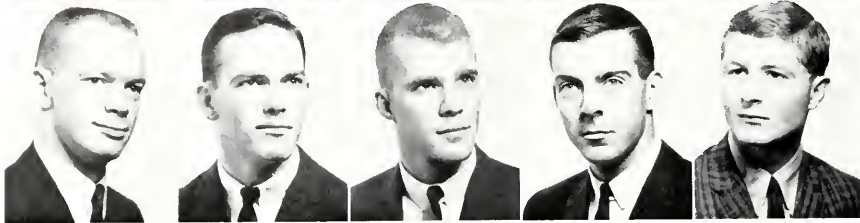

Second Row:

Dupuy, G.
Fausler, T.
Freeman, K.
Furr, R.
Gaebel, D.

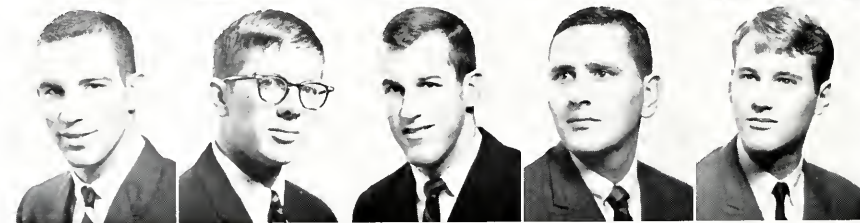

Third Row:

Goodhart, R.
Hanson, T.
Harris, W.
Howell, D.
Jagger, R.

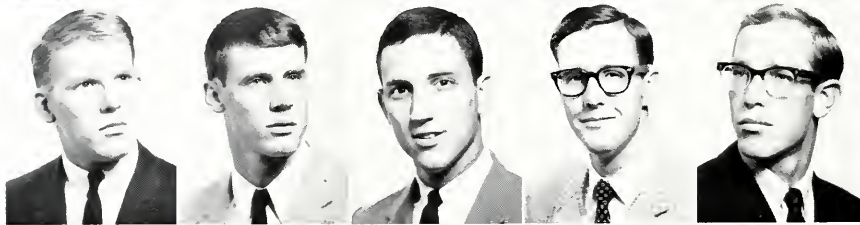

Fourth Row:

Jones, C.
Kerby, C.
Leichtman, H.
Lilliston, L.
McIntosh, P.

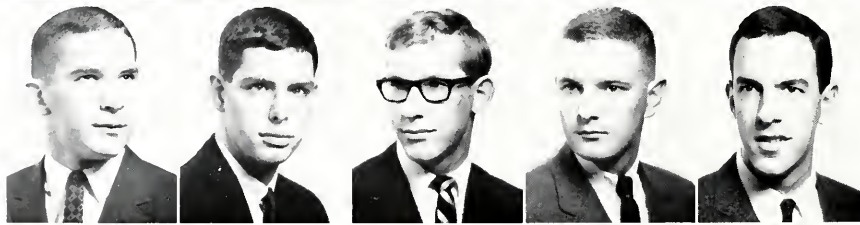

Fifth Row:

Marchant, L.
Marks, P.
Norton, D.
Oliver, C.
Olley, G.

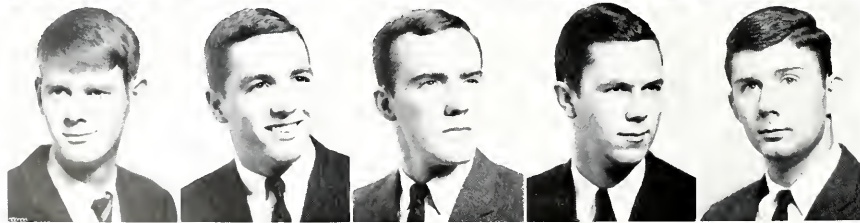

Sixth Row:

Pratt, J.
Purcell, R.
Queen, B.
Schoenenberger, M.
Taylor, K.

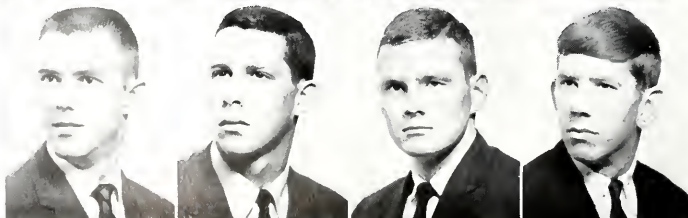

Seventh Row:

Tudor, J.
Vakos, B.
Weiland, B.
Winfree, J.

LAMBDA CHI ALPHA

Established
May 7, 1927



PETER MCINTOSH, *High Alpha*

The year 1964-1965 has been a "forward-looking" one for Epsilon Alpha chapter of Lambda Chi Alpha. This was exemplified in an extremely successful rush in February, as more than twenty outstanding freshmen were pledged. Meanwhile, the brotherhood has been active in all areas of campus life: scholarship, campus leadership, athletics, and social activities.

This year has found the Lambda Chi brothers leading the student body by holding positions as Student Association Representatives, Dormitory Managers, Resident Counselors, Group Leaders, Merit Scholars and members of Scabbard and Blade, Honor Council and Omicron Delta Kappa. The Interfraternity Council Vice President, Assistant Head Group Leader, Head Usher of the College, President of the Political Science Forum, Associate Editor of the *Flat Hat*, Advertising Manager of the *COLONIAL Echo*, and a ROTC Battalion Staff Officer were all Lambda Chi's.

The men of Lambda Chi also led the way in athletics by participating in varsity track, swimming (all three tri-captains of the swimming team were Lambda Chi's), baseball, rifle, cricket, and wrestling. Also, the brothers were strong in all areas of intramurals.

The brotherhood also finds time to contribute to unfortunates with a party for the mentally retarded at Christmas. Last, but certainly not least, the Lambda Chi's social life included our celebrated Homecoming pig roast barbecue, Virginia Beach Weekend, the Roaring Twenties Party, and the infamous Gaza Strip Party.



CAROLYN ANSELL, KATHY BREWER, MARGIE HODGES, *Sweethearts*.

First Row: G. Gaebe, B. Duke, B. Davis, G. Hansen, T. Donnelly, B. Soter. *Second Row:* L. Koch, R. McKittrick, B. Thompson, L. Thomson, J. Branyon, M. Coffman. *Third Row:* K. Himmel, S. Shaw, J. Callahan, B. Hancock, J. Jancaitis, J. Gerace, C. Thorne.

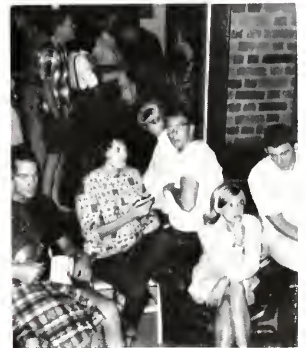

Cook-out calorie counting?



First Row:
 Andrews, R.
 Bernstein, P.
 Boyd, T.
 Brodie, M.
 Brown, A.

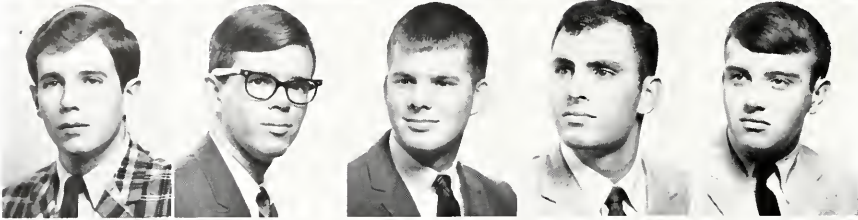

Second Row:
 Confer, O.
 Boeries, L.
 Dryden, J.
 Factor, R.
 Garner, J.

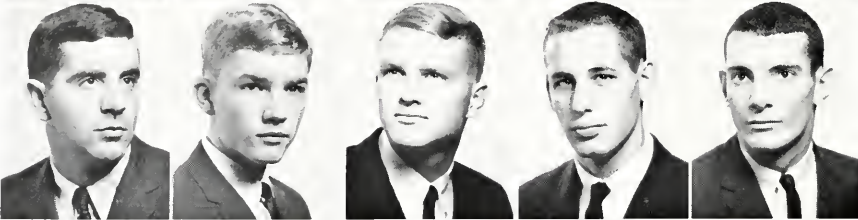

Third Row:
 Goodman, A.
 Haley, J.
 Heyne, P.
 Kahn, R.
 Korman, J.



Fourth Row:
 Kushner, S.
 Lane, T.
 Levenberg, S.
 Newton, E.
 Pitt, J.



Fifth Row:
 Poole, G.
 Rudman, B.
 Shifman, E.
 Spaulding, T.
 Spin, S.



Sixth Row:
 Staron, R.
 Stoker, B.
 Zaba, A.

PI LAMBDA PHI

Established
June 8, 1929

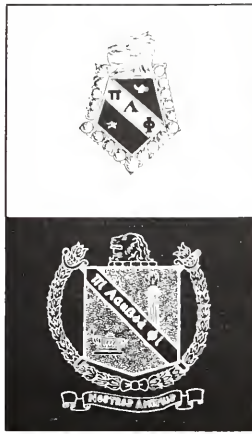

ROBERT P. KAHN, *Rec.*

It is in the spirit of Pi Lambda Phi to have the highest regard for a man as an individual. Thus the brothers are able to take advantage of the nonsectarian nature of their fraternity to benefit from a variety of backgrounds, ideas, beliefs, capabilities, and personalities.

For this reason then, it only seems natural that the Pi Lams are active and well-known throughout the campus. Paul Bernstein is a member of the Honor Council and the Sports Editor of the *COLONIAL Echo*. Bob Kahn and Lee Doerries hold responsible positions with the student newspaper. John Haley is the fraternity representative for Pi Lam on the *COLONIAL Echo*. Joel Zaba is president of the Stith dormitory council and Bob Andrews has appeared in numerous William and Mary Theatre productions.

On the athletic scene, Pi Lams narrowly missed championship in the intramural football league and are well-known for their tenacious contention in the basketball and volleyball tournaments. Pete Heyne and Bob Stoker are members of the swimming and diving teams, while Paul Bernstein represents the fraternity on the track and cross-country teams.

Needless to say, one of the most significant aspects of the fraternity is the social. Pi Lam's infamous Gaza Strip Party, Gangster Party, unbelievable Pajama Party, Halloween Masquerade, Hay Parties and numerous sorority and combo parties are the most highly awaited on the row. The Fraternity's annual excursion to Virginia Beach is considered the highlight of the second semester while the Purple and Gold Formal caps the first semester activities. Also during the first semester the annual Christmas Party with the Kappas for underprivileged children enables the fraternity to bring aid to the Williamsburg community.

Pi Lam was founded at Yale University in 1895 and the Virginia Psi Chapter was founded in 1929. The officers this year are Bob Kahn, Rex; Bob Factor, Archon; Tom Boyd, Scribe; and Joe Pitt, Marshal.



DIANNE O'CONNOR, *Sweetheart*.

First Row: W. Irwin; N. Hopkins; B. Ridout; D. Freeman; B. McIntosh; J. Saleh; C. Brooks; T. Gambardella.
Second Row: H. Kahn; S. Larson; R. Richels; S. Rawl; G. Howe; F. Roth; J. Gualder. *Third Row:* N. Olschansky;
G. Oldfield; D. Sanders; T. McGaughey; D. Schreiber; B. Simms; R. Westerman. *Not pictured:* J. Medinger.



Aw! I right: "Party, Party."

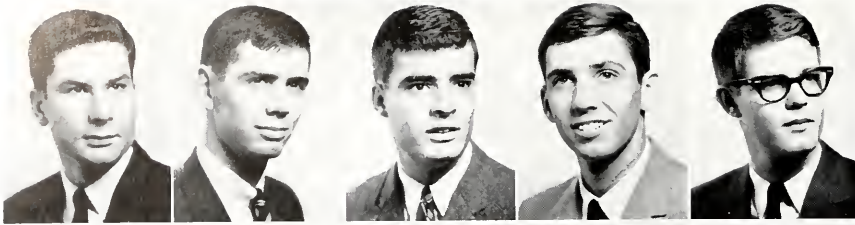

First Row:

Allison, J.
Armentrout, J.
Burbage, R.
Chapman, T.
Crooks, K.

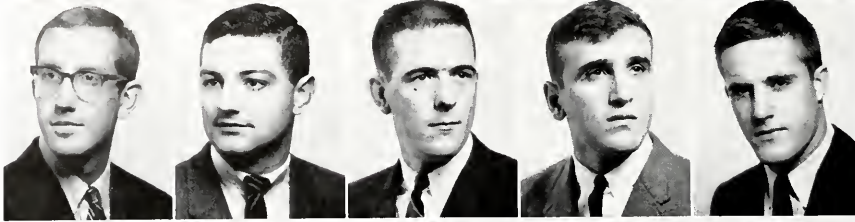

Second Row:

Curtis, T.
Dievendorf, L.
Everett, F.
Fort, A.
Foster, J.

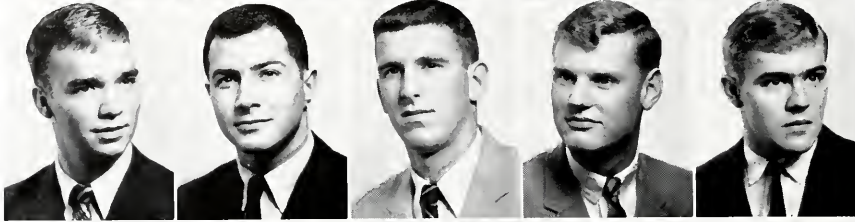

Third Row:

Fromm, R.
Garlo, T.
Gates, M.
Goodman, R.
Griffin, W.

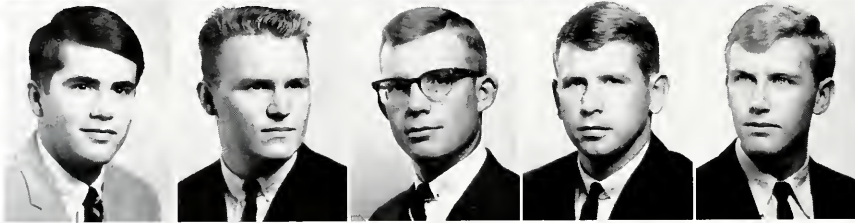

Fourth Row:

Harris, M.
Høiberg, C.
Hollowell, T.
Houston, J.
Howe, G.



Fifth Row:

Hugo, J.
Johnson, C.
Kiley, R.
Kirkcup, T.
Martin, D.



Sixth Row:

Meutzer, R.
Murtagh, R.
Palmore, F.
Sutton, G.
Taylor, M.

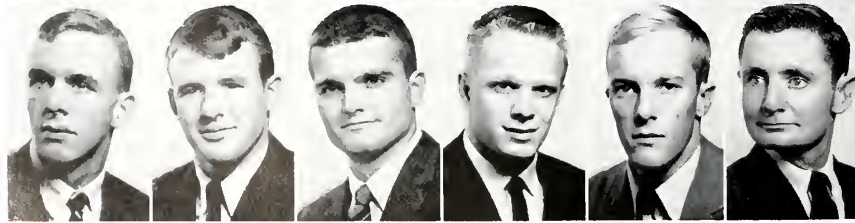

Seventh Row:

Thatcher, D.
Tutbill, J.
Vaughan, T.
Walstad, J.
Woodle, E.
Wright, F.

SIGMA PI

Established
June 6, 1931

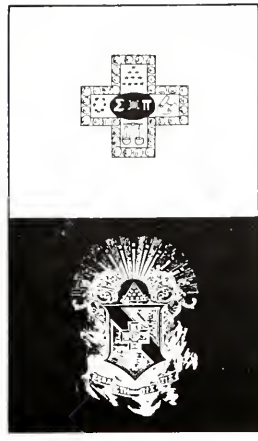

THOMAS P. HOLLOWELL, *President*

The key word among the men of Sigma Pi is individualism. Every brother is a separate individual but all are unified into a successful fraternity.

The Alpha-Eta Chapter was founded at William and Mary in 1931 and has since risen to a position as one of the most active of the eleven fraternities on campus.

Sigma Pi is primarily a social fraternity and it is noted for its great parties such as the "Toga Party" and the infamous Orchid Ball weekend at Virginia Beach as well as our usual weekend record parties which tend to become an informal interfraternity dance.

Besides being a social fraternity, Sigma Pi is also a service fraternity. Throughout the year, Sigma Pi makes valuable contributions to both the campus and the community. These include an annual Christmas Party for the orphans of the community and the support of an orphan overseas.

The brothers of Sigma Pi are quite active throughout the campus. Sigma Pi's take an active part in varsity sports, the *Flat Hat*, ROTC, the Men's Honor Council, and the holding of class and Interfraternity Council offices.

The Intramural program of Sigma Pi is also very strong. In the past five years, Sigma Pi has finished in the top three fraternities in the race for the Interfraternity Sports Trophy.

This year's officers were: Tom Hollowell, president; Roger Burbage, vice president; Bill Griffin, treasurer; and Jim Armentrout, secretary. Our sweetheart this year was Pat Patterson.



PATRICIA ANNE PATTERSON, *Sweetheart*

First Row: R. Blair; N. Livingstone; T. Reavely; P. Hogge; D. Jenkins; B. Bradshaw; E. Burke; R. Aldlizer.
Second Row: S. Holton; B. MacLean; A. Ritter; B. Hodges; D. Thatcher; B. Cline. *Third Row:* B. Mason; B. Barnett; P. Chapman; F. Flemer; B. Westbrook; J. Steinhoff.



The Jets and The Sharks warm up for a rumble.

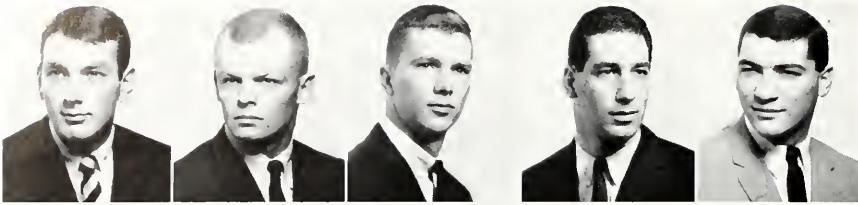

First Row:
 Abramo, P.
 Albertson, C.
 Brodie, G.
 Bucci, M.
 Buccino, T.



Second Row:
 Dibling, B.
 Dick, J.
 Eaton, J.
 Ellis, B.
 Ingles, N.



Third Row:
 Jenkins, B.
 Kraemer, R.
 LoPrese, J.
 Martin, R.
 McCall, B.



Fourth Row:
 McGuire, D.
 Miller, S.
 Mitchell, R.
 Morrison, B.
 Pearce, G.
 Portney, L.

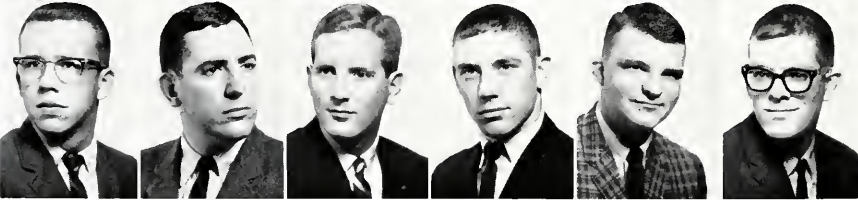

Fifth Row:
 Smith, L.
 Sours, J.
 Toues, E.
 Weaver, M.
 Whiteman, R.
 Wilcox, K.

As colorful as ever.



Profiles in courage.



SIGMA NU

Established
February 23, 1952



LESLIE P. SMITH, *Commander*

Epsilon Iota chapter is proud of Sigma Nu's heritage. Sigma Nu was founded at Virginia Military Institute in 1869 by a nucleus of three brothers. Sigma Nu has grown steadily and today ranks fourth among social fraternities in number of chapters which are located in forty-five of the states.

Sigma Nu's are found in all phases of campus life. Diversity is a fitting word to describe our brotherhood. We are represented by the president of the Interfraternity Council, technical editor of the *Flat Hat*, orientation group leaders, Student Association representatives, an ROTC company commander and in various clubs and honoraries such as Eta Sigma Phi, Pi Delta Epsilon, and Scabbard and Blade.

In athletics Sigma Nu is well represented. Brothers are found in varsity football, basketball, baseball, track, and swimming. In intramural wrestling Sigma Nu copped the championship again this year, and we are looking forward to an equally fine year in basketball.

All fraternities have parties and Sigma Nu takes pride in having the best. But Sigma Nu means more than parties, and this distinguishes us from the crowd. Our founder sought men who could govern each act by a high sense of honor, and he welded them together into a fraternity, not a club for college boys.

Epsilon Iota's officers this year are Les Smith, commander; Anthony Buccino, lieutenant-commander; George Pearce, secretary; and Ron Martin, treasurer.

Sigma Nu's sweetheart is Linda Combs.



LINDA COMBS, *Sweetheart*

First Row: R. Chesser; B. Bland; K. Tribelhorn. Second Row: T. O'Toole; G. Jones; J. Neilson; C. Knowlton; B. West. Not Pictured: N. Carr; R. Gowin; R. Glesenkamp.



"In the mature male..."



First Row:

Anderson, B.
Babeck, R.
Bassage, J.
Barkas, J.
Bell, J.



Second Row:

Brown, A.
Cassel, C.
Chocklett, G.
Clapp, B.
Critchfield, S.



Third Row:

Dodge, R.
Elmore, R.
Ford, T.
Fuller, J.
Griffin, B.



Fourth Row:

Harris, J.
Haymes, B.
Hurley, B.
Keyes, M.
Lewis, P.

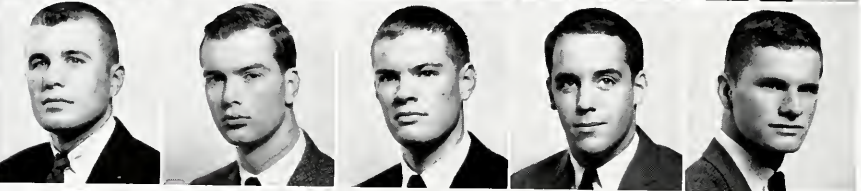

Fifth Row:

Lutz, D.
McCarthy, J.
Marey, S.
Moore, B.
Moss, J.



Sixth Row:

Murphy, J.
Olson, D.
Olson, P.
Pearce, C.
Pollock, B.



Seventh Row:

Ralston, D.
Rumpler, J.
Smart, S.
Stettler, J.
Stevens, K.



Eighth Row:

Sopchak, M.
Trautman, T.
Weeks, B.
Wehner, B.
Woodhouse, D.

SIGMA PHI EPSILON

Established
May 6, 1961

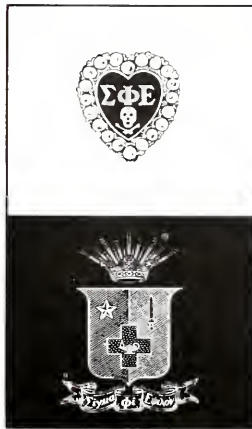

JOHN D. FULLER, President

Inside the Red Door at Number 10 Fraternity Row is Virginia Delta chapter of Sigma Phi Epsilon, one of the largest fraternities on the row. Sig Ep is based on the desire to be best and upon the belief that a fraternity should be the developer and molders of men. All phases of campus life are represented in Sig Ep as brothers are found in a variety of organizations with leadership a strong point. Class officers, the president of the men's honor council, members of ODK, Scabbard and Blade, and student assembly, and leaders in ROTC are brothers in Sig Ep. The scholastic record of the brotherhood is among the highest on campus. Merit Scholars and an occasional Phi Beta round out the group. Believing a strong mind is complemented by a fit body, Sig Ep is always a leader in intramural point totals demonstrating sportsmanship and the desire to excel. On the intercollegiate level, brothers are found on varsity football, basketball, track, baseball, cross country, tennis, golf, wrestling and gymnastics teams.

Number 10 Fraternity Row boasts of a varied social life. The Founders Day Formal and the Golden Hearts Ball highlight the season while the Christmas party, Marli Gras masquerade, combo parties and a beach weekend fill the social calendar. Service, a very important part of Sig Ep is seen every fall and spring with a clothing drive held for Eastern State Hospital, and in parties for underprivileged children held at Christmas with the Theta's and at Easter with the Pi Phi's. The pledge class collects for the Campus Chest in the men's dormitories.

Officers of Sigma Phi Epsilon this year are: John Fuller, president; Jerry Harris, vice president; Tom Ford, recorder; Jerry Stettler, comptroller, and Dick Woodhouse, secretary. Our sweetheart is Miss Donna Dodson.



DONNA DODSON, Sweetheart

First Row: T. Lawler; M. Marrs; P. Franklin; R. Fridge; A. Geohagan; J. King; S. Snyder. Second Row: B. Johnson; B. Clay; R. Phillips; T. Wright; B. Womble; A. Artman; S. Sardell; J. Trice; B. Hubbard; B. Meyerson.



Springtime is beachtime.



First Row:
 Adams, L.
 Anderson, K.
 Annon, A.
 Ansell, C.
 August, S.
 Barron, E.



Second Row:
 Bean, C.
 Birky, A.
 Bolick, S.
 Boyson, C.
 Campana, E.
 Carbone, P.



Third Row:
 Childress, B.
 Cottrell, K.
 Delaney, D.
 Dodson, D.
 Downing, M.
 Edman, J.



Fourth Row:
 Eley, C.
 Embrey, S.
 Eye, R.
 Fitzhugh, M.
 Freeman, D.
 Gelbart, E.



Fifth Row:
 Greenwood, N.
 Guin, G.
 Hartleben, P.
 Hassner, K.
 Hein, J.
 Holtzman, B.

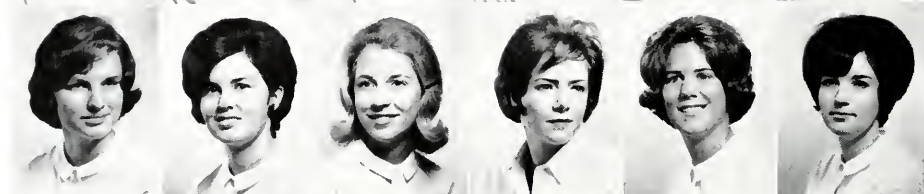

Sixth Row:
 Howard, K.
 Hudgins, L.
 Johnston, L.
 Kemp, J.
 Meyer, B.
 Odum, S.



Seventh Row:
 Parson, B.
 Piskur, P.
 Rawl, D.
 Sallenger, R.
 Smith, C.
 Smith, L.



Eighth Row:
 Speer, J.
 Sprinkel, M.
 Stuchburner, R.
 Thomson, C.
 Watson, B.
 Williams, K.
 Worley, R.

CHI OMEGA

Established
April 13, 1921

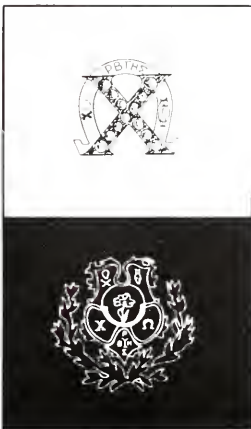

DABNEY O. DELANEY, *President*

The Chi Omega horseshoe brought a full year of good luck and happiness to the Omicron Betas. We were welcomed back to school this fall by a party with Theta Delta, and we spent a Saturday in Norfolk initiating our new chapter at Old Dominion College. Informal rush brought us four new pledges: Ellen Campana, Courtney Eley, Ruth Sallenger, and Karen Williams. Three of us were fraternity sweethearts: Lin Walters Smith, Kappa Sig; Ellen Campana, SAE; and Donna Dodson, Sig Ep. Then, in December, Anne Birk was tapped for Phi Beta Kappa.

The new year brought us a new downstairs including a formal dining room—and another pledge, Janet Beasley, Miss Richmond. Then came formal rush and our Pledge Presentation Dance, and a springtime full of laughter and fun, serenades and parties, tears and good-byes.

Our officers for the year were: Dabney Delaney, president; Anne Birk, vice president; Sandy Bolick, secretary; and Penny Plummer, treasurer.



Happiness is a Chi O pledge pin!

First Row: S. Norton; M. Goye; C. Price; J. McKay; T. Latsios. *Second Row:* M. Miller; J. Beasley; M. Ernst; C. Bjorkback; E. Arnold; S. Buckley; N. Adams; A. Roberts. *Third Row:* E. Bronley; N. Bouffant; M. Saulnier; A. Stonelam; R. Carson. *Fourth Row:* V. Pate; A. Lyons; M. Swartz; J. Crow; J. Whicker; M. Jordan.





First Row:
 Allen, C.
 Arey, L.
 Bannerman, E.
 Barden, A.
 Brown, M.
 Brown, P.



Second Row:
 Brown, P.
 Burnett, B.
 Burrows, B.
 Cable, D.
 Coggins, C.
 Crawford, S.



Third Row:
 Dubell, T.
 Dunham, K.
 Edwards, M.
 Gray, L.
 Hardy, S.
 Holmes, K.

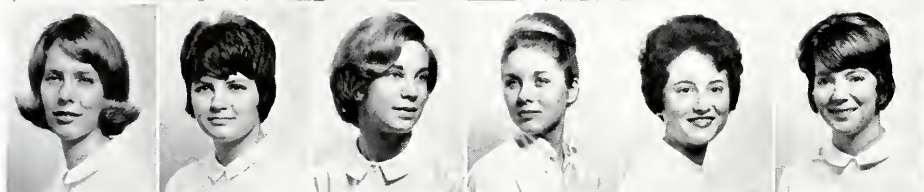

Fourth Row:
 Hudson, C.
 Kabler, A.
 Koerner, J.
 Looney, J.
 Mayo, B.
 McCroskey, J.

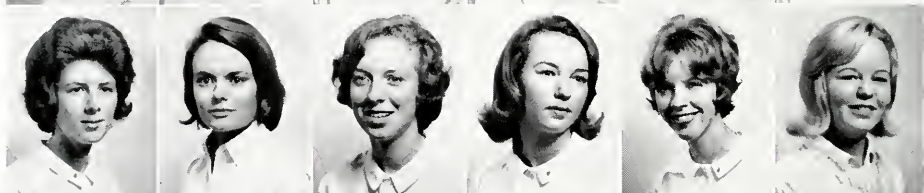

Fifth Row:
 Moriarty, E.
 Northway, G.
 Rand, A.
 Rawlings, E.
 Rhodenhizer, N.
 Robertson, S.



Sixth Row:
 Ryder, N.
 Sanders, P.
 Sanford, B.
 Sanford, P.
 Schmidt, B.
 Sheffield, S.



Seventh Row:
 Skogan, C.
 Sneed, J.
 Spooner, S.
 Swink, J.
 Thompson, T.
 Thornton, L.



Eighth Row:
 Wandell, G.
 Wandell, P.

KAPPA ALPHA THETA

Established
January 17, 1922

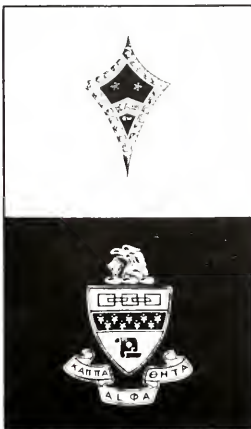

ANNE C. BARDEN, President

Full of spirit, Thetas roared back to the colonial village, ready for a great year. We began with a "barking" second-place float at Homecoming. Our new super pledges, Jan Looney and Bobbie Cusworth, were welcome additions in informal rush.

"Happy Hours" brought the whole campus cramming into 155 Richmond Road and we were lucky the oxygen held out. To support our Korean orphan, we sponsored a spaghetti dinner, prepared by our own "momma mia," Brigitte Schmidt. The highlight of our social calendar was the Fall Dance, an event rivalled by the PiKA-Theta football game.

The tapping of FIVE Thetas into Phi Beta Kappa set a new sorority record. Christmas meant tree-trimming with Sigma Pi and entertaining orphans with Sig-Ep.

The excitement of rush was matched only by the enthusiasm of our new pledges. Spring heralded our pledge presentation dance, the senior picnic, and district convention. Too quickly another great year in Theta had come to an end.

Officers were Anne Barden, president; Bonnie Burnett, vice president; Betsy Burrows, recording secretary; Sharon Spooner, treasurer.



Last minute touches on Theta's second place float.

First Row: C. Renalds; B. Mitchell; S. Stephenson; J. Smith; R. Green; J. Coley; B. Distler; P. Hecker. Second Row: S. Shely; S. Deane; C. McAfee; B. Hodge; J. Carson; P. Vakos; L. Broecker; J. Stratton. Third Row: G. Kerns; L. King; S. Smith; J. Donato; B. Chery; S. Bunting; S. Buck; S. Parsifull.



First Row:
 Allen, S.
 Ball, J.
 Barber, M.
 Beard, L.
 Beubow, S.
 Blackburn, S.

Second Row:
 Buech, S.
 Callahan, L.
 Cayot, B.
 Cohen, M.
 Cooke, P.
 Crofoot, C.

Third Row:
 Day, D.
 Drinard, C.
 Dunaway, B.
 Faulstich, M.
 Hagen, K.
 Heath, P.

Fourth Row:
 Hodges, M.
 Jeffries, A.
 Klare, A.
 Knoop, G.
 Lacy, B.
 Lester, M.

Fifth Row:
 Marcus, L.
 McAloo, J.
 Meagher, L.
 Meushaw, L.
 Morgan, B.
 Murphy, M.

Sixth Row:
 Niccoli, P.
 Nuernberger, M.
 Rankin, S.
 Reed, B.
 Rollings, R.
 Skerrett, L.

Seventh Row:
 Smith, S.
 Traynor, D.
 Trice, L.
 Tupper, K.
 Uhl, L.
 Van Lear, M.

Eighth Row:
 Ward, M.
 Weismann, J.
 White, B.
 Whitener, G.
 Wiese, K.
 Williams, G.

KAPPA KAPPA GAMMA

Established
February 16, 1927



LYNNE R. MARCUS, *President*

For a new year of Kappa friendship, Gamma Kappa welcomed three new fall pledges: Merrill Barber, Marlene Cohen, and Mary Lynn Murphy.

Inspired by Phi Beta Kappa's Donna Hougren Marshall and Ginny Whitener to scholarly endeavors, we also exerted our energies in Homecoming preparation: a reception for the football team, Father-Daughter weekend, and an alumnae breakfast.

After a political debate sponsored by KKG and Sig Ep, there were parties: Halloween with Sig Ep, Monmouth Duo with Pi Phi, with Pi Lamb for underprivileged children, "White Elephant" Party with Tri Delt, caroling with Theta Delt, and our Christmas Slumber Party.

Second semester brought a frenzy of rush skits and a flurry of new pledges. They joined us in philanthropy work at Eastern State, at fraternity parties; were presented at the spring pledge dance and were initiated in April. We honored our seniors at a banquet and said good-bye at the annual Fleur-de-lis party before exams.

Kappa's officers were: Lynne Marcus, president; Judy Weismann, vice president; Susan Bunch, secretary; Babs Dunaway, treasurer.



"There's the owl, the key, the blue . . . oh, you must be kidding!"

First Row: A. Brown; N. Sundin; C. Brown, B. Lynn; S. Morrissey; B. Scott; B. Bassener; N. Jarrett. *Second Row:* G. Littlefield; K. Kincaid; S. Hodge; S. Smith; A. Bronner; M. Raudall; C. Figg; D. Correll; G. Downey; J. Hill; S. Harvell. *Third Row:* L. Richardson; B. Peck; S. Pearce; J. Cottingham; S. Bowman; C. Bagley; K. Haan.





First Row:
 Baber, M.
 Baker, M.
 Bright, D.
 Burks, G.
 Carpiui, S.
 Conn, M.



Second Row:
 Crowgry, P.
 Erskine, M.
 Frayser, S.
 Fridenstine, M.
 Goolshy, V.
 Harkess, S.



Third Row:
 Helrich, L.
 Helbert, B.
 Hocutt, M.
 Hogan, S.
 Hoskins, J.
 Jenks, R.



Fourth Row:
 Jensen, M.
 Leef, M.
 Major, S.
 Mason, P.
 McAneny, L.
 Patterson, P.



Fifth Row:
 Power, K.
 Quirk, C.
 Reams, M.
 Rennolds, E.
 Roberts, S.
 Robertson, B.



Sixth Row:
 Routh, K.
 Rowland, D.
 Says, D.
 Shafer, S.
 Shomon, S.
 Simpson, J.



Seventh Row:
 Smith, M.
 Stainback, S.
 Stevenson, S.
 Swanson, S.
 Szadokierski, S.
 Talley, J.



Eighth Row:
 Thurman, J.
 Williams, J.
 Yingling, L.

PI BETA PHI

Established
September 26, 1925



SUSAN M. STEVENSON, *President*

A newly decorated house welcomed us back to many activities. The major one was Homecoming. We were represented by our "William and Mary Go-Round," and four princesses: Mary Erskine, Leslie McAneny, Tricia Patterson, and Cathy Quirk. Two pledges were added, Barbara Herbert and Missy Crowgey.

Campus activities kept us busy bringing honors to Pi Phi's. Suzanne Frayser was tapped into Phi Beta Kappa and Susan Stevenson into Mortar Board. Mary Erskine was Senior Class Secretary-Treasurer and Pat Patterson DuPont Dorm President. Susan Stevenson and Mary Erskine were selected as President's Aides, and Susan Roberts served the Honor Council. Backing the teams were Marie Fridenstine, Cheerleader, and Joyce Hoskins and Tricia Patterson, Majorettes.

In December there was the annual Christmas Open House, "Santa Party," food baskets, and the Monmouth Duo with KKG. In January we helped the Grand President initiate a chapter at Old Dominion College.

Our officers were: Susan Stevenson, president; Sara Shafer, vice president; Patricia Davis, secretary; and Suzanne Frayser, treasurer.

Second semester brought twenty-five pledges, the excitement of fraternity parties, the Presentation Dance, and finally, initiation!



Give the Bullbogs the William and Mary Go-Round.

First Row: M. Hunt; N. Priebe; K. Atkins; P. Goodrich; C. Green; J. Bretana; G. Paulus; D. Letchworth. *Second Row:* L. Watson; M. Pretty; L. Bugden; B. Plybon; B. Goodshy; C. Green; E. Ross; J. Helms; D. Goodman. *Third Row:* J. Faust; C. Burney; T. Butler; S. McNeill; S. Hawkins; A. Remigallo; M. Yeager; L. Dulin.





First Row:

Aker, J.
Alexander, P.
Alison, E.
Boone, A.
Brock, C.

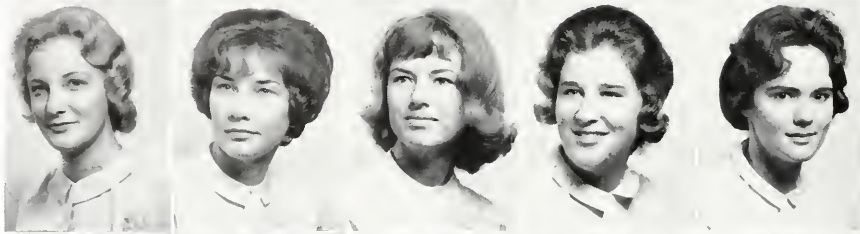

Second Row:

Dalton, S.
Dickinson, P.
Fombell, L.
Kurstedt, K.
Lewis, D.



Third Row:

Lowry, J.
Perkins, S.
Phillips, K.
Reese, S.
Rose, V.

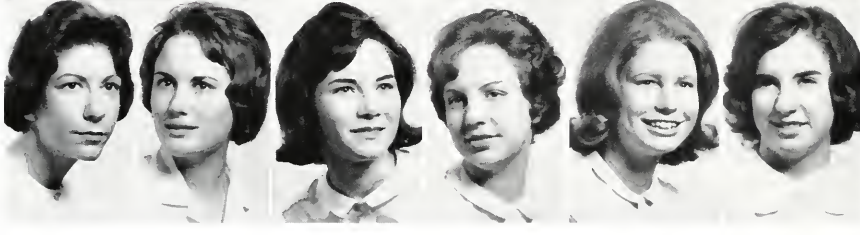

Fourth Row:

Sater, M.
Sawyer, B.
Sessions, A.
Skydanek, D.
Venable, R.
Wood, F.

Hootenanny singers entertain at our spaghetti dinner.



Pink carnations besiege the house as rush approaches.



PHI MU

Established
April 24, 1926



RANDY VENABLE, *President*

Fall brought excitement and activity to the Phi Mu sisterhood. Noisy welcomes were soon turned into spirited suggestions as we redecorated our house. Cheering us on was our new housemother, Mrs. Easley, who helped us entertain at our September tea. October saw us busily working on our homecoming float, "Bulldog Stew." The fall pledge class surprised us with their culinary ability at their Hootenanny-Spaghetti dinner. December saw the initiation of our pledges. The annual tree-trimming Christmas party got us into the Christmas spirit quickly. Christmas service projects included a toy cart and tree for Eastern State's children's ward. February brought the joy of new sisters entering our bond as rush ended. Pledges held a picnic for an orphanage. On March 4th, we celebrated Phi Mu's 113th birthday as the second oldest national sorority. The first day of spring was enhanced by the pledge's dinner and presentation dance. The joy of initiation came in April. June saw the concluding event of the year, the Senior Banquet, when farewells were said. All in all, it was a great year for Phi Mu.

Officers for the year were: Randy Venable, president; Jean Acker, vice president; Virginia Rose, secretary; Marsha Sater, treasurer.



Tom Sawyer tackles the Phi Mu fence.

First Row: D. Miller; A. Moberg; E. Phillips; K. Brown; D. Giangrandi; A. Sessoms. *Second Row:* D. Watson; A. Loud; P. Hubbell; C. Rotou; T. Ready; V. Mubelny; D. Rau; S. Ward; P. Carlson.



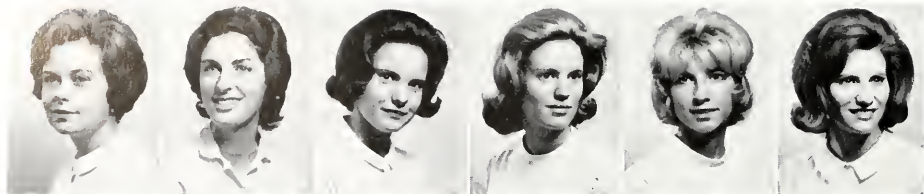

First Row:
 Anderson, M.
 Benn, M.
 Boren, D.
 Bradley, E.
 Brewer, K.
 Bryant, J.



Second Row:
 Burleigh, P.
 Callaway, J.
 Carnody, K.
 Cheatlam, J.
 Clark, A.
 Coppari, N.



Third Row:
 Currie, D.
 Day, M.
 Deszyck, E.
 Garland, J.
 Good, M.
 Hall, M.



Fourth Row:
 Haynes, J.
 Hopson, B.
 Hurt, P.
 Kerly, M.
 Ketchum, S.
 Kirssin, J.



Fifth Row:
 McDermott, B.
 McGurrian, K.
 Miller, C.
 Mitkiewicz, N.
 Montross, R.
 Odom, P.



Sixth Row:
 Ringley, K.
 Scheid, C.
 Sherman, M.
 Solinger, J.
 Spencer, B.
 Staton, B.



Seventh Row:
 Stedman, M.
 Stone, A.
 Sweeney, M.
 Tate, S.
 Truesdell, D.
 Tucker, C.



Eighth Row:
 Wakerlin, N.
 White, M.

ALPHA CHI OMEGA

Established
April 8, 1927



MARCIA E. ANDERSON, *President*

Alpha Chi Omega began the 1964-65 year with plans for Homecoming and hopes for victory against the Citadel. Our float, a wooden Trojan horse ridden by a William and Mary Indian and pulled by Greek slaves, bore the slogans, "Des-Troy the Citadel" and "Beware of Greeks bearing Gifts." W&M's victory was matched by Alpha Chi's victory in winning first place in the parade.

With fall came social activities for Alpha Chi, beginning with a tea for freshman men and a Halloween party with Kappa Sig. We held our fall formal at the Congress Inn in November and gave a Christmas party with Kappa Sig for underprivileged children. We rushed with Lambda Chi on the Sunday afternoon of Men's Rush.

On campus, Alpha Chi has had many leaders: Barbara Hopson, President of W. A. A., Chris Scheid, Treasurer of W. D. A., Mary Stedman, President of Alpha Lambda Delta; Joanie Solinger, Associate Editor of the *Flat Hat*; Jo Ellen Kirssin, President of PanHel; and Kathie Brewer, Sweetheart of Lambda Chi. Alpha Chi's officers for the year were: Marcia Anderson, president; Belly Staton, vice president; Joanie Solinger, secretary; and Kathy McGurrin, treasurer.



In a first semester workshop, the Alpha Chi's learn the art of rushing.

First Row: M. Carnody; S. Thompson; B. Dovel; C. Collins; L. Richardson; M. Jenkins. *Second Row:* D. Smith; G. Dameron; L. Daughtry; J. Malru; D. Doyle; J. Bodo; L. Fanning; J. Johnson. *Third Row:* C. Clawson; A. Haddon; G. Schnebli; D. Ducl; S. Porter; A. Lyon; E. Shorter; D. Fultz; M. Johnson.





First Row:
 Anderson, B.
 Anthony, C.
 Barton, B.
 Bishop, F.
 Brand, S.
 Brennan, M.

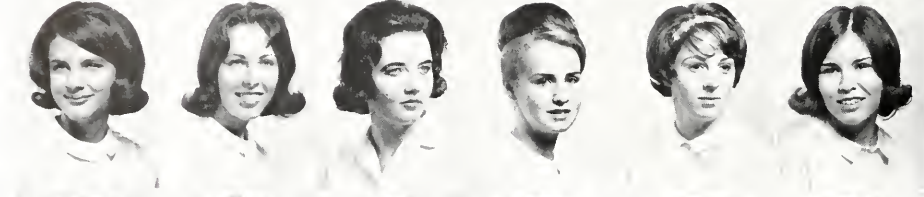

Second Row:
 Busch, T.
 Coddington, P.
 Gunnells, P.
 Hill, K.
 Hines, G.
 Holbrook, M.



Third Row:
 Johnson, C.
 Jones, J.
 Kane, K.
 Kettner, D.
 Land, M.
 Lockridge, J.



Fourth Row:
 Lubin, B.
 Lynn, L.
 McMahon, P.
 Mallinson, J.
 Mays, M.
 Moran, T.



Fifth Row:
 Morris, J.
 Murray, J.
 Owre, L.
 Pratt, M.
 Province, D.
 Purtil, A.



Sixth Row:
 Rassiga, D.
 Reussow, S.
 Ridley, L.
 Robert, M.
 Roberts, E.
 Robinson, B.



Seventh Row:
 Ruffin, B.
 Sedwick, M.
 Slayton, B.
 Stoneman, C.
 Sturges, C.
 Sutherland, R.



Eighth Row:
 Taylor, J.
 Trevvett, P.
 Weinhold, M.
 Wilson, D.
 Wittnuss, L.
 van Dyck, G.

KAPPA DELTA

Established
October 28, 1928

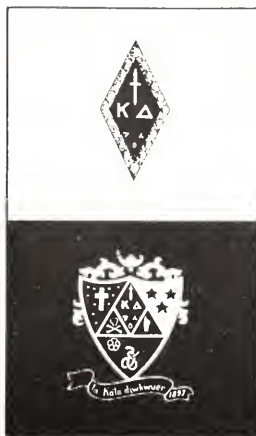

GLENNIE V. HINES, *President*

The KD's returned to school with fond memories of the previous spring, when we placed first in the Greek Weekend games and in scholarship. We began our year led by Glennie Hines, president; Marjorie Robert, vice president; Diane Wilson, secretary; and Pat McMahon, treasurer. We had much to be proud of with the election of Marjorie Robert as WDA President, the selection of Jackie Murray and Donna Province as Dorm Presidents, and Joanne Taylor and Pat Trevvett to editorial positions on the *Flat Hat* and *COLONIAL ECHO*.

The days of fall were occupied with preparations for our Back-To-School Buffet, Founder's Day Ceremony, and Homecoming.

Winter brought many activities for us. We visited the Crippled Children's Hospital in Richmond, our national philanthropy, had numerous frat parties, and our White Rose Week when we initiated five fall pledges. December brought the Christmas spirit, our Diamond Ball, the tree decorating, and slumber party.

With spring came Rush, White Rose Week, Parents' Day Tea, the Presentation Dance, and the honoring of our graduates at the Senior Banquet. Graduation was approaching, and soon many of us would be leaving, but we would always remember the fun we had in KD.



Kappa Delta visits their national philanthropy, the Crippled Children's Hospital in Richmond.

265

First Row: J. Vilbrandt; L. Loetterle; M. Cook; C. Griffiths; D. Akers; M. Demers. *Second Row:* J. Obenchain; E. Christian; R. Good; S. Miller; S. Morrison; D. Kahl; C. Abercrombie. *Third Row:* D. Wilkerson; S. Hollis; R. Province; B. Nold; J. Michaels. *Fourth Row:* W. Gasteiger; K. Whitfield; B. Newsome; C. Walton; B. Brown; A. Sydnor; S. Andrews; J. Southall; A. Warrington.



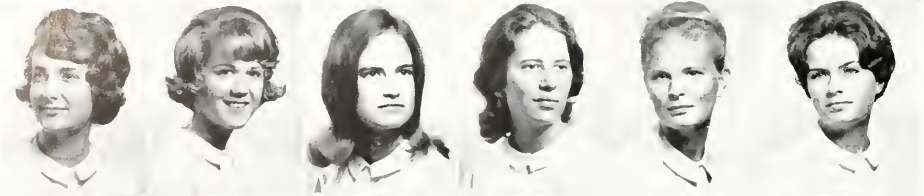

First Row:
Adams, P.
Arnold, M.
Barksdale, S.
Baskerville, A.
Baskerville, M.
Bishop, B.



Second Row:
Blount, V.
Boyd, M.
Bulwinkle, V.
Canady, P.
Cheshire, B.
Coleman, M.



Third Row:
Cooke, J.
Cosminsky, S.
Dargan, B.
Dickinson, J.
Duke, M.
Edwards, B.



Fourth Row:
English, J.
Freeman, J.
Ford, D.
Gotwald, N.
Harnsberger, A.
Hartberg, J.

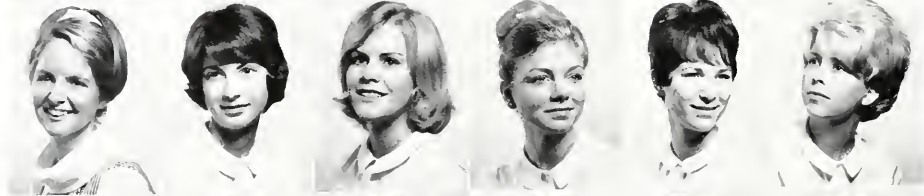

Fifth Row:
Harvey, L.
Heitmanek, C.
Hickson, L.
Hudgins, G.
Lewis, B.
McNairy, N.



Sixth Row:
Mitchell, J.
Peacock, M.
Rains, L.
Redmond, R.
Respass, A.
Riley, B.



Seventh Row:
Robinson, L.
Sigmon, M.
Sullivan, J.
Thibeault, S.
Thomas, D.
Thompson, G.



Eighth Row:
Thornton, E.
Walker, P.
Wampler, B.
Wells, S.
Winfree, A.

DELTA DELTA DELTA

Established
December 1, 1928



JEAN N. FREEMAN, *President*

In keeping with the past, Tri Deltas experienced another full and rewarding year.

Fall activities began with Homecoming preparations. Jean Freeman was elected Homecoming Queen. We pledged two girls, partied Western style with Kappa Sig, entertained KKG for dessert and a White Elephant party, played bridge with the housemothers, and helped Phi Tau collect for the United Giver's Fund. Founder's day celebrations, the Christmas Dance, the annual orphan party with Sigma Pi, and caroling with PiKA, were the highlights of the winter months.

Formal rush and the Pledge Dance ushered in the second semester. Along with the usual emphasis on academic improvement, Tri Deltas had a work day and a second spaghetti dinner in order to award a scholarship to a William and Mary coed. We had a garden party for the faculty at the home of Dr. and Mrs. Guy and honored our mothers and seniors at the annual Pansy Breakfast.

The year ended as it began, with enthusiasm, pride and rich memories of Delta love.

Officers: Jean Freeman, president; Jean English, vice president; Melinda Duke, secretary; and Patsy Canady treasurer.



"Maybe if I sing they'll go to sleep . . . maybe!"

◀ 267 ▶

First Row: J. Hardy; C. Smith; D. Riley; M. Davis; J. Wild; T. Hughes; D. Elder; C. Darby. *Second Row:* K. Nylander; B. Baldwin; C. Freeman; B. Walker; J. Harris; N. Seale. *Third Row:* L. Kinnard; B. Schwartz; N. Morsch; R. Connelly; L. Hudgins; P. Bailey; P. Coiner; E. Sims; K. Oetjen; K. Burge; S. Taylor; V. Blankenship.





First Row:
Atwell, P.
Baird, B.
Bielstein, G.
Blair, S.
Bhikistone, A.
Bright, B.



Second Row:
Carr, K.
Combs, N.
Corbell, C.
Cragg, C.
Dettner, D.
Dickinson, A.

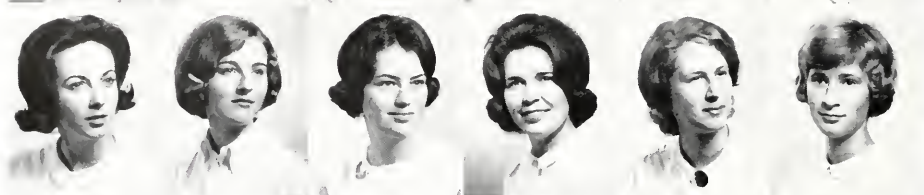

Third Row:
Farmer, K.
Frost, K.
Furey, M.
Gilbert, D.
Goodridge, J.
Hunt, C.



Fourth Row:
Keahey, B.
Lashley, S.
Lippard, P.
Lusardi, J.
Mann, J.
Marshall, C.



Fifth Row:
McGhee, B.
McKann, J.
Medinger, E.
Munsey, D.
Neider, L.
Ostwald, M.



Sixth Row:
Peck, B.
Pierce, C.
Popkin, B.
Porter, N.
Ransey, R.
Rankin, M.



Seventh Row:
Robertson, B.
Rodgers, K.
Schonfeld, R.
Smith, M.
Sproul, M.
Sullivan, B.



Eighth Row:
Swarts, S.
Temple, M.
Turner, M.
Weaver, V.
Weldon, J.
Wilcox, G.
Youngblood, C.

GAMMA PHI BETA

Established
January 14, 1933



JAY LOUISE WELDON, President

The Gamma Phi's returned in September ready for another great year. Lead by Jay Louise Weldon, President, we were proud of our Intramural Trophy, our prize winning Homecoming float, and our new pledge, Ruby Schonfeld. Jay Louise was a President's Aide; she and Dianne Dettmer, President and Treasurer of Mortar Board; Margaret Temple, Head Sponsor; Dianne Dettmer and Bunni Popkin, Vice President and Secretary of W. D. A.; Linda Nieder and Bunni Popkin, Literary Editor and Sorority Editor of the COLONIAL Echo; and Jay Louise Weldon, Nancy Combs, and Cleve Youngblood, Honor Council Representatives.

In December, we gave a party at Dunbar and sent gifts to our Korean foster child, Kim. Highlighting the season, Jay Louise Weldon, Marguerite Furey, and Gay West Wilcox were tapped for Phi Beta Kappa.

Second Semester brought rush, twenty-five wonderful pledges, a Presentation Dinner-Dance honoring them, serenades, parties, initiation, and finally the Senior Banquet, fond farewells, and the end of another memorable year under the crescent of Gamma Phi Beta.

Our officers were; Jay Louise Weldon, president; Elise Medinger, vice president; Dianne Dettmer, treasurer; and Scott Turner, secretary.



Gamma Phi's turn the tables on their bus-boys.

First Row: C. Powell; N. Harlow; M. Markwith; C. Hines; D. Adams; N. Tongour; S. Sharp; T. Sturges; P. Gosnell; R. Petrillo. Second Row: S. Knopf; C. Bender; J. Swanson; M. Giorgio; K. Buckley; M. Fitzgerald; K. Hawkins; C. Kerr; J. O'Grady; M. Hurn; S. Baskerville; B. McColpin; C. Pearn; T. Crawford; J. Brauhau.



ATHLETICS

"The important thing . . . is not winning but taking part.
The essential thing in life is not conquering but fighting
well."

OLYMPIC CREED





WILLIAM AND MARY ATHLETIC DEPARTMENT



LES HOOKER, *Athletic Director*

ED DERRINGE, *Business Manager*



Far left to right: B. Chambers; J. Downing; H. Groves; J. Harvey; D. Roby; M. Linkenauger; A. Tammariello; B. Fratkin; R. Neilson; M. Weber; L. Hooker; M. Levy; J. Agee; H. Smith; E. Derringe; C. Witten.

The William and Mary Athletic Department, under the leadership of Athletic Director H. Lester Hooker, Jr., continued to expand and improve in 1964-65.

Hooker, now in his second year as director, paved the way for two new official sports, gymnastics and wrestling, while striving to improve the quality of some of the minor sports. On the other hand, the established sports of football, basketball, and track continued to improve.

Mary Levy, former head football coach at California, in his first season copped Coach-of-the-Year honors in the Southern Conference when his thin and inexperienced team won four games. Bill Chambers finished his eighth year as basketball mentor assisted by Joe Agee who coached his seventh frosh unit. John Harvey, who coached the frosh gridders on an undefeated season, scouted and recruited for both football and basketball, and coached the frosh baseballers in the spring.

Harry R. Groves' Cross-Country team swept SC honors for a second straight year as he kept his runners and weight men busy throughout the indoor and outdoor season.

Baseball got a boost when Maynard Weber took over the reins and added unparalleled enthusiasm and knowledge to the William and Mary nine. The Tribe went through a 30-game schedule under the experienced coach. Weber also coached the wrestling team. Chet Witten initiated gymnastics on an intercollegiate basis for the first year, while Dudley Jensen handled the swimmers for the fifteenth season.

Joe Agee directed the golf team for the first official year and Mike Kutner coached the tennis team.

Edmund Derringe completed his first official year as Business Manager and Barry Fratkin finished his first year as full-time Publicity Director.

FOOTBALL

'64



Coach Mary Levy; Captain Scott Swan

William and Mary's football team for 1964 was distinctly different from those of the recent years. A new coach with a new attitude and outlook for the future took over the management of the Tribe and brought big-time football experience.

Mary Levy became the twenty-seventh football coach at William and Mary since it began its gridiron competition seventy years ago. His credentials for his new position are impressive. He received a Master's Degree in history from Harvard and was honored by being selected to membership in Phi Beta Kappa. He was a successful coach at his alma mater, Coe College, then moved to New Mexico, and then to a four-year tenure at the University of California.

The new attitude represented on the 1964 team is what Coach Levy likes to call "the 100", hard-nosed football player." With this attitude Coach Levy had the task of producing a successful season with only thirty-two players on the squad. The Indians were not counted upon to give anyone much trouble, but despite predictions of a winless season, and though they faced some of the nation's outstanding quarterbacks, the Tribe won four of their ten games. What impressed fans most about this team was that they were scrappy and tough; they never quit coming back when they seemed to be beaten, and they maintained a spirit and desire few fans have witnessed in a William and Mary team.

The credit to this year's varsity team is due not only to Coach Levy but to his fine assistants who were responsible for instilling Coach Levy's new style of football into the players: Jim Roe, the backfield coach; Joe Downing, coach of the tackles; Larry Peceatiello, the end coach; and August Tammariello, coach of the guards and centers.

Post-season laurels were bestowed upon several of the Indians for their outstanding play all during the season. Team Captain Scott Swan and George Pearce made the first defensive team All-Southern Conference and Jeff Craig and Craig Smith made the All-Conference first offensive team. Chuck Albertson made honorable mention. The outstanding effort which the Indians accomplished in their 4-6 record was perhaps best expressed when Coach Levy was named Southern Conference Coach-of-the-Year in his debut season. With only the loss of four seniors from the 1964 squad, and the addition of one of the most outstanding freshman teams in the school's history, William and Mary will figure in the top standings in conference play in future seasons.

First Row: M. Weaver, D. McGuire, A. Brown, B. Conway, D. Haglan, S. Swan, J. LeFrese, C. Albertson, J. Tutbill, J. Becker. *Second Row:* H. Rausch, R. Schmitt, R. Petralia, J. Diek, C. Smith, T. Feola, B. Kitchin, M. Bucci, P. Henderson, S. Miller, R. Gowin, M. Mihalas. *Third Row:* R. Glesenkamp, N. Carr, G. Brodie, B. Wellons, M. Christner, D. Nase, G. Pierce, L. Harrell, E. Scott, T. Buccino, J. Craig, R. Bates.

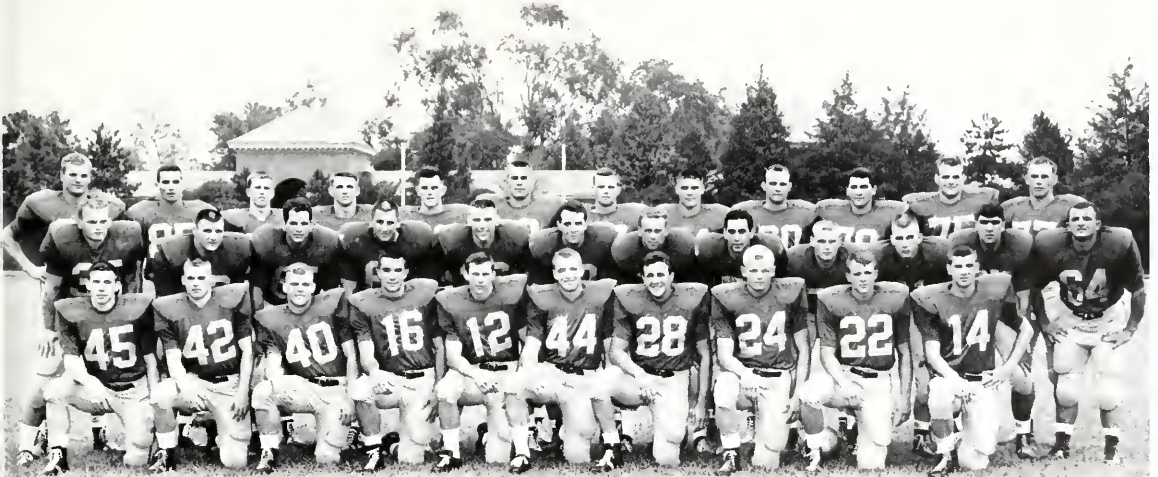



Indian running night; Rausch, bulls for ten.

William and Mary opened its 1964 season with a high-spirited and hard-fought 14-12 victory over VMI. Sophomore Chuck Albertson's 52-yard quick-kick and five-yard run put the Indians into a 7-0 second quarter lead. VMI came back midway in the third quarter when fullback Granville Amos took off on a 98-yard touchdown run which broke a Southern Conference record. W&M rallied to take a 14-6 lead on the next series of downs with Albertson again contributing the key plays. With time running out, VMI scored the equalizing touchdown but again missed on the two-point try with 35 seconds left in the game. It was a fine effort by the Tribe defense and W&M handed new Coach Mary Levy his first victory and the Indians' first victory over VMI since 1958.



Jim Dick, Guard



Swan fakes quick kick and scoots for electrifying yardage.



SAM MILLER, Fullback

W&M 6—NAVY 35

Albertson goes through the air for needed five.

The Midshipmen of the Naval Academy played host to W&M for the Tribe's second game of the season. Navy needed some fourth quarter heroics to head off a possible Indian upset. Navy led 14-6 in the fourth quarter with about 14 minutes remaining. The Indians had scored on a fine pass interception by Tom Feola, one of the two he intercepted in the game. At this stage Navy's outstanding quarterback Roger Staubach appeared on the field and Navy lost little time in getting its offense in high gear as it won by a 35-6 score.

William and Mary played heads-up defense for most of the game. Tom Feola, Dan Nase, Craig Smith and Jeff Craig all received laudits for their play. The Tribe's overall performance was considered very good in view of the differences in depth between the two teams.

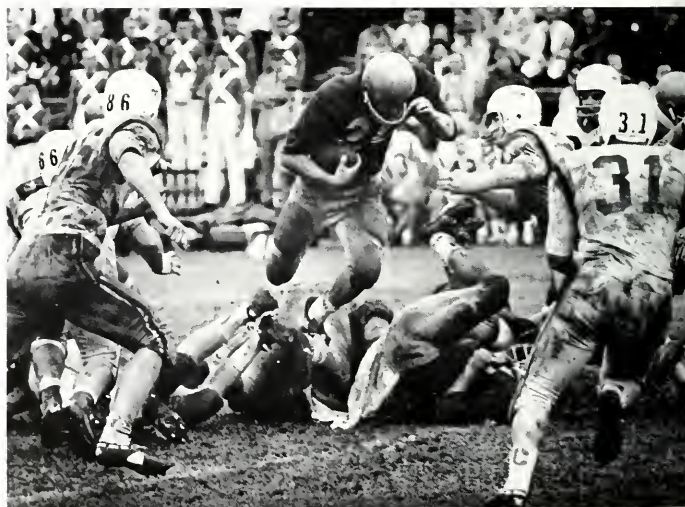

W&M's third game of the season saw the Tribe face another of the Nation's top quarterbacks, Fred Mazurek. The combination of Mazurek, the beefy Pitt line, and four full teams proved too much for the Indians as they fell victims by a 34-7 score.

The Indians kept the Panthers in a scoreless deadlock in the first quarter, but Pittsburgh scored twice early in the second quarter to take a 13-0 lead. With less than three minutes left before halftime, Tribe halfback Chuck Albertson raced 83 yards with a kickoff return for the Indian's only score. Pitt blitzed back and scored again before the half to make the score 20-7. The Indians returned in the second half fired up, but their drive was halted on a pass interception. Pitt's other scores came in the third and fourth quarters as the Tribe absorbed its second defeat of the season.

Standouts for the Tribe included Albertson, McGuire, Craig, and Dick.



Coffin corner kick seals opponents' doom.



BUTCH KIRCHIN, Fullback



Miller's game winning plunge.



JEFF CRAIG, Tackle

Mike Weaver's unbelievable interception and runback.



W&M 21—FURMAN 14

The Tribe opened its 1964 home season against Furman's Paladins in one of the most thrilling football games seen in Cary Field Stadium in some time. The Indians maintained a 14-0 lead midway through the third period. However, Furman unleashed an aerial barrage that evened the score in the third and fourth periods, and threatened to score again as they moved to the Indians' goal line with less than four minutes remaining in the game. A beautiful pass interception and runback of 64 yards by halfback Mike Weaver set up the winning score for the Indians as they gained their second victory of the season and snapped a two-game losing streak. The victory gave the Indians a tie for the Southern Conference lead with a 2-0 record.

W&M's quarterback Dennis Haglan picked up 102 yards in 13 carries and scored twice. Other standouts for the Indian's spirited and hard-hitting victory included Mike Weaver, Chuck Albertson, Randy Glesenkamp, and George Pearce, as well as all the Indians' hard-charging defensive linemen.



A Haglan to Glesenkamp pass—perfect!

Homecoming for W&M's Indians was a success. The Indians' aggressive defense completely stopped the Citadel, and W&M remained tied for first place in the Southern Conference with West Virginia.

Dennis Haglan, the Tribe's outstanding quarterback, played one of his best games of the year as he accounted for almost half of the Tribe's 192 yards picked up against the Citadel. After a scoreless first half, Chuck Albertson set up the Indians' lone score with a pass interception. Haglan scored from the one-yard line. Sam Miller's extra point was good. Miller also kicked a 39-yard field goal in the third quarter as the Tribe handed the Citadel its third loss of the season.

Coach Levy had praise for many of his players as the game was an excellent example of strong team effort and spirit. Among those specially cited were Scott Swan, Harold Rausch, Mike Mihalas, Larry Harrell and George Pearce.



CRAIG SMITH, Guard



DENNIS HAGLAN, Quarterback

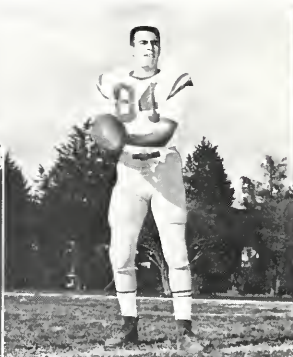

DAN NASE, End



HAROLD RAUSCH, Fullback

W&M 0—GEORGE WASHINGTON 21

W&M traveled to D. C. Stadium to play George Washington University for its sixth game of the season, and was knocked out of a share of the Southern Conference lead by losing 21-0.

George Washington's new sophomore quarterback, Gary Lyle, proved to be the Tribe's undoing as he accounted for 14 points on runs of 59 and 47 yards. The third score against the Tribe came in the third period on a pass play that covered 41 yards. George Washington's three interceptions of Haglan passes hurt the Tribe where it counted most. Another factor which hurt the Tribe was penalties at key stages of the game. Top efforts in the losing cause came from Ned Carr, George Pearce, and Harold Rausch as the Indians suffered their third setback of the season.

Blasting the last few inches to pay dirt.



October 31 saw William and Mary's Indians come back to Cary Field to take on the Gobblers of Virginia Tech. Tech quarterback Bob Schweickert led his team by throwing three touchdown passes in the hotly fought 27-20 contest.

The Indians led twice, 7-0 and 14-7, each time capitalizing on Tech penalties. An intercepted pass put the Gobblers into the lead midway in the second period. The Tribe never led again, but made a bold and spirited effort to take charge in the fourth quarter. A fumble recovery by Danny Nase set the Tribe in position to score for the last time of the game.

The Indians out-rushed and out-passed the Gobblers, gaining a combined total of 328 yards, a season's high. A highlight of the Indian's performance was a fake quick-kick and 55-yard run by halfback Scott Swan, perhaps the most exciting play of the Southern Conference football season.



Ref dances to avoid Miller's scoring rush.



TOM FEOLA, Center



MIKE WEAVER, Halfback

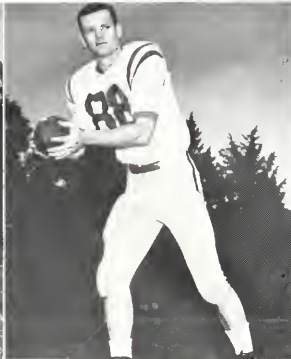

GEORGE PEARCE, End



CHUCK ALBERTSON, Halfback

Swan's ballet avoids U. Va.

W&M 13—VIRGINIA 14



On November 7 W&M played its final home game of the season, and what a game it was! After a poor first half in which the Tribe gave up two touchdowns to the Cavaliers, the Indians came back to play one of their most spirited games ever. One sports writer aptly entitled it "a fantasy in the unlikely."

Battling back from a 14-0 defeat at the half-time, the Tribe scored in the third period on a 42-yard run by halfback Chuck Albertson. The stage was set for the comeback touchdown by Haglan with 16 seconds left in the game. The Indians went for two points and the win. The gamble lost but the Tribe did not quit. An inside kick gave the ball to the Indians and they moved to the 35-yard line of Virginia before time ran out.

Cited for outstanding efforts for the Indians were Chuck Albertson, Art Brown, Jack Becker, George Pearce, Jeff Craig, Craig Smith as well as the entire W&M squad.



Haglan goes over the Mountaineers to score.

W&M's ninth game of the season was with the Mountaineers of West Virginia in Morgantown. The Indians were facing the team that had clinched the Southern Conference Championship.

West Virginia unleashed its most potent passing attack to date with Allen McCune connecting on 16 of 26 passes for 216 yards and 2 touchdowns. The Mountaineers intercepted three Indian passes, but until the last interception, it looked as if the Indians might hand their hosts a defeat. Dennis Haglan scored two touchdowns on runs of 26 and 10 yards and accounted for half of the Tribes 168 yards rushing. The Indians failed to come up with several close chances for pass interceptions, and this hurt their hopes of stopping the Mountaineers' scoring. The Indians put up a hard fight but it was not enough to stop the running and passing of the Mountaineer offense. The loss was the Indians' sixth for the year.



JOE NEILSON, Tackle



Coach Levy stresses big defense—four W&M defenders move in to crush enemy quarterback.



SCOTT SWAN, Captain

W&M 33—RICHMOND 13

The unbelievable Indians of 1964 clobbered arch-rival Richmond on Thanksgiving Day before 10,500 fans and clinched its fourth victory of the season.

Fumbles, intercepted passes, and penalties characterized the hardly contested game as the Indians handed Richmond its seventh loss of the season. Dennis Haglan was the chief instrument in the Tribe's brilliant victory as he passed for three touchdowns, his first of the season via the air. Harold Rausch exploded for a 53-yard run in the third period as the Indians took a 26-13 lead. Sam Miller's field goal and four extra points accounted for the rest of the Indian's scoring. The Indians produced their high point output of the year and closed the season in a blaze of glory.

Two Indians close the hole quickly.



FRESHMAN FOOTBALL

William and Mary's 1964 freshman football team, coached by John Harvey, contained some of the most outstanding talent the Tribe has ever recruited. The freshman team compiled a 5-0 record, the first undefeated Papoose season in many years. The thirty-seven man squad elected center Bert Milling of Mobile, Alabama, and Mike Head of Lynchburg, Virginia, as honorary captains for the year.

This was Coach Harvey's debut season as freshman coach. He organized the squad into three platoons: the Ax, Hatchet, and Tomahawk units. The big factor in several of the Papoose's victories was the ability of these three platoons to wear down their opponents. Contributing greatly was the stress on defense, fundamentals, and team spirit.

Freshman Victories:

W&M.....	20—Apprentice.....	8
W&M.....	53—VMI.....	8
W&M.....	39—Richmond.....	0
W&M.....	34—G. W.....	12
W&M.....	16—Bullis Prep.....	0



Honorary Co-captains Bert Milling and Mike Head.

First Row: J. Beadling, C. Tribelhorn, C. Micoljewski, M. Head, M. Madden, C. Young, S. Slotnik, S. Craft, A. Louise, E. Herring, D. Robertson, T. O'Toole. *Second Row:* D. Lakey, B. Trice, T. DeMary, J. Masters, D. Sikorski, B. Shay, J. Stout, B. Milling, B. Gadkowski, G. Buchanan, D. Giletti, J. Shea, S. Snyder. *Third Row:* B. Banner, F. Mastowski, D. Darragh, A. Brown, B. Williams, J. Sedlacek, T. Cook, R. Boysen, S. Rusnock, D. Mueller, C. Housel, A. Yates, P. Bair, C. Weaver.

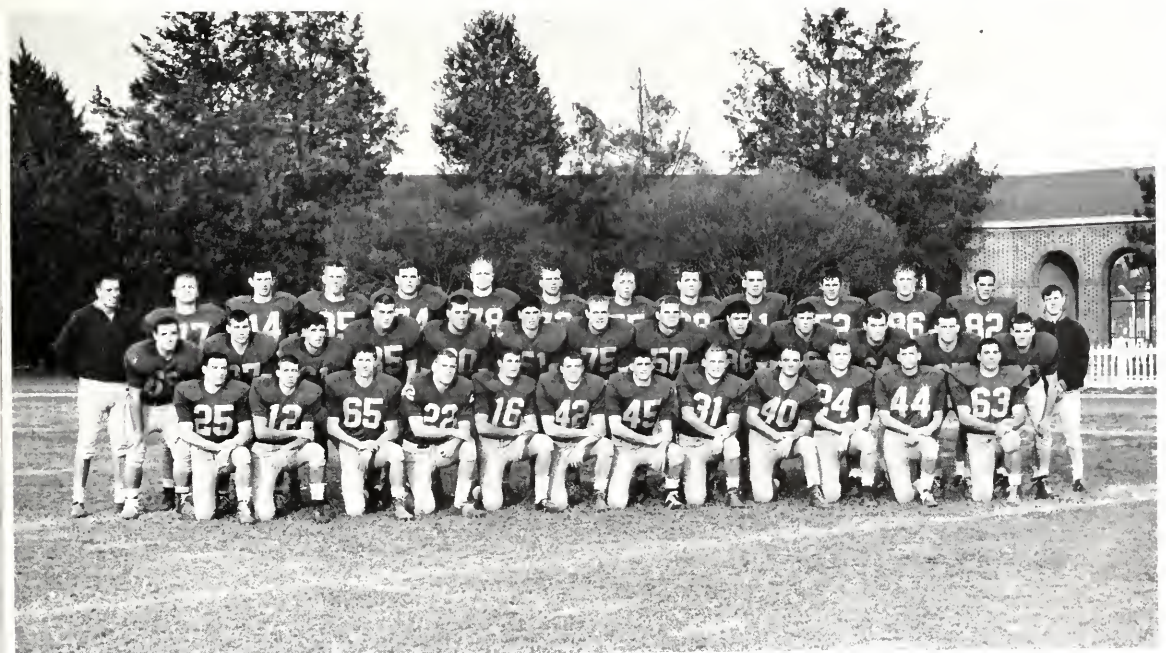



First Row: J. Moore, R. McKain, R. Widell, J. Callahan, S. Wing, R. Olsen, T. Donnelly, N. Hopkins, S. Harrell, A. Lamb. Second Row: Coach H. Groves, J. Johnson, D. Gapp, T. Ryan, J. Kurtin, S. Jackson, J. Philpott, S. Buynitzky, P. Bernstein.

CROSS COUNTRY



Pre-race jitters



The start



On the course

Cross country is one of the most grueling varsity sports at William and Mary. It has also been one of the most successful. This year's team, led by captain Jim Johnson, ran up a 6-2 dual meet record, and won its second consecutive State and Southern Conference championships. The tribe lost only to powerful Navy and a veteran Quantico Marine team. During the dual meet season, the Indians continued to improve under the fine coaching of Harry Groves. They entered the State Inter-collegiate Meet as a strong favorite and defeated arch-rival VMI by ten points to take the title. In the conference meet at Davidson, N. C., the Indians were predicted to finish behind powerful and heavily favored West Virginia University. The tribe, as a result of excellent conditioning and a tremendous team effort, defeated W. Va. by nine points. The Indians placed their five scorers in the top twenty finishers. Their places were: Jim Johnson, first; Joe Philpott, fifth; Steve Jackson, tenth; Tom Ryan, twelfth; and Paul Bernstein, eighteenth. Johnson and Philpott were named to the All Southern Conference cross-country team.

The freshman squad swept to easy State and Conference victories and lost only to Navy in dual meet competition. Its great depth and fine individual performances rank it as the best freshman team ever at William and Mary. A thrilling season climax came when the freshmen placed third behind Kansas and Southern Illinois in the National Freshman Two Mile Team Championship. With the addition of the freshmen to next year's varsity, the cross country future appears to be in capable hands.

◀ 280 ▶

The finish . . .



. . . One, two punch



As the season began, hardly anyone would have believed that this year's Indians would generate the excitement they did. Having only two seniors on the team and several good but "unproved" underclassmen, the Tribe finished 12-13 while losing the Conference Championship to West Virginia in double overtime.

The starting five usually saw Walter Wenk and Larry Paffrath at the guards complemented by All Big-Five Martin Morris and Tim Walter at forward, with sophomore Ben Pomeroy at center.

The season started on a disastrous note as Virginia whipped the Tribe 72-58. The Indians returned home to win three in a row over Hampden-Sydney, East Carolina, and George Washington. Following an overtime loss to Furman the Big Green ventured to West Virginia where they lost 72-63, and captain Morris was injured. Handicapped by the loss of Morris as a full-time starter, the Tribe lost seven of the next eight games.

During Christmas the Tribe traveled to Texas for the Sun Bowl Tournament but came home a double loser. Davidson was given a brief scare but won out over the ever-hustling Indians to usher in the new year. Successive losses followed to Citadel and George Washington, before V.P.I. dealt the Indians the seventh loss in a row.

With the return of Morris the team began to jell and won eight of their last eleven. Four straight victories on the road, a first for a Bill Chamber's team, guaranteed the Indians a spot in the post-season tournament. The Big Green saw their four game streak end with a 61-57 loss to V.M.I. After beating Pittsburgh, the Tribe lost a second time to V.P.I. Needing a victory over Richmond to clinch sixth place in the conference the team played one of its best games winning 87-77 with five men in double figures.

The never-say-die Indians journeyed to Charlotte, North Carolina, and the Southern Conference Tournament and immediately upset Citadel and V.P.I. to gain the finals for the first time since '61 and to give Coach Chambers his 109th win. The Indians then lost a double-overtime heart-breaker to West Virginia 70-67. Wenk and Morris made first team all tournament, Pomeroy second, and Walter honorable mention. The Indians had won many followers with their efforts, and an All-American called them, "one of the best teams" he had seen all year.

First Row: J. Agee, coach; R. Andrialis; L. Paffrath; M. Morris; B. Chambers, coach. Second Row: J. Howard; T. Niles; M. Keyes; B. Eskay; W. Wenk; B. Steib. Third Row: R. Chambers, trainer; T. Walter; P. Sandige; L. Office; B. Pomeroy; R. Mitchell; B. Hoffman, manager.



COACH BILL CHAMBERS

BASKETBALL

'64-'65





Eskay delays opponent while Indians set up offense.

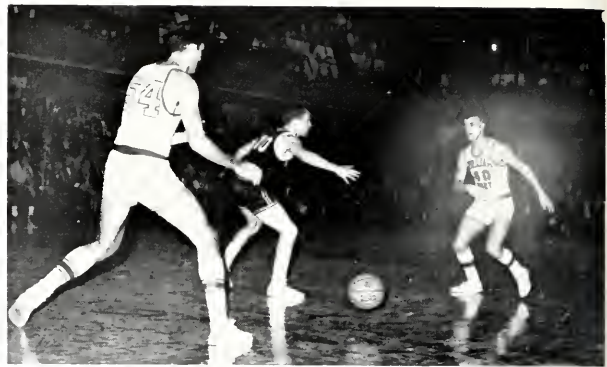

Wenk bounce-passes to Morris.



Tech hustles to cover Wenk as Indian offense breaks down.

BASKETBALL RECORD

W&M	58—Virginia	72
W&M	98—Ilampden-Sydney	70
W&M	86—East Carolina	62
W&M	54—George Washington	44
W&M	64—Furman (OT)	65
W&M	63—West Virginia	72
W&M	66—V.M.I.	63
W&M	73—Georgia Tech	91
W&M	57—Davidson	77
W&M	64—The Citadel	70
W&M	50—George Washington	56
W&M	75—V.P.I.	89
W&M	61—Richmond	59
W&M	61—East Carolina	58
W&M	68—Furman	64
W&M	79—The Citadel	70
W&M	57—V.M.I.	61
W&M	63—Pittsburgh	61
W&M	57—V.P.I.	76
W&M	87—Richmond	77

Walter blocks surprised Citadel in scramble for the ball.



SUN BOWL

W&M	50—Texas Western	56
W&M	71—T.C.U.	76

SOUTHERN CONFERENCE TOURNAMENT

W&M	68—The Citadel	60
W&M	70—V.P.I.	59
W&M	67—West Virginia (2 OT)	70

The Indians this year were most successful with a ball-control offense which required fine floor play. After a poor start in the early season, the ball-handling and play-making led by Guard Walter Wenk showed continued improvement. The Indians as a team proved so adept at it that they completely controlled the tempo of their three tournament games in their bid for the conference championship. Even though they lost the championship the team gained much admiration by the way they handled the ball and for their control-type offense.

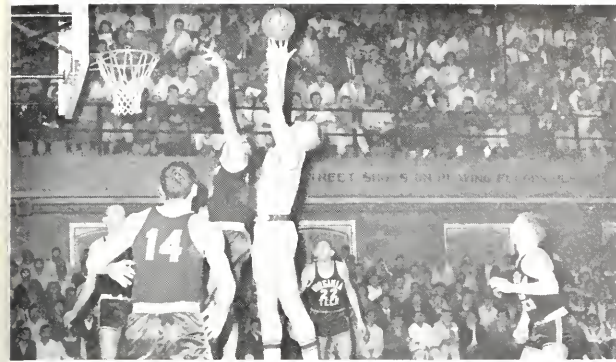

Lou Ollice outjumps opponent for rebound.

FINAL STATISTICS RECORD

NAME	FGM-FGA	FTM-FTA	REB	AVG	PTS	AVG
Morris.....	131-313	73-99	153	7.3	335	16.0
Wenk.....	124-295	110-173	113	4.5	358	14.3
Pomeroy....	123-295	63-99	278	11.1	309	12.4
Walter.....	93-206	52-81	166	6.6	238	9.6
Paffrath....	68-191	48-68	147	5.8	184	7.4
Eskay.....	34-98	26-40	28	1.5	94	4.9
Steib.....	18-37	15-20	19	1.7	51	4.7
Ollice.....	29-58	17-34	75	3.5	75	3.5
Andrialis...	3-5	7-11	8	1.6	13	2.6
Mitchell....	2-7	0-0	2	.5	4	1.0
Sandidge....	1-2	4-7	10	1.4	6	.8
Niles.....	0-4	0-0	6	1.5	0	.0
Keyes.....	0-0	0-0	1	1.0	0	.0

The fine team play of the tribe was indicated in the final statistics. With four of the five starters shooting over 40% the tribe had well-balanced scoring led by Martin Morris' 16.0 per game. Following the conclusion of the season, Morris was named the outstanding player in Virginia, becoming the first Indian to win this award since 1958.

Rebounding, an important part of any game, continued as always to be an Indian strong point this season. The big green were seldom beaten off the boards and ranked first in the league in this department. Sophomore Ben Pomeroy proved to be the team leader, and was third in the league with eleven retrieves a game. He was given able support by Morris, Paffrath, and Walter all of whom had outstanding nights off the boards.



Pomeroy's rebounding prowess prevents second two-point try by Hamplén-Sydney.

Mad scramble enables 6'10" Tech giant to spear ball.





Tech ballet expects to check a Paffrath jumpshot.



Rush begins for expected rebound from Pomeroy's short-jumper.



Walter dances in for easy layup.

This year's team lacked consistent outside shooting except for senior Martin Morris. Experiencing problems with their field goal percentage throughout the season the Green and Gold proved most consistent when playing their control offense and waiting for the good shots. It was this policy which led them to the Southern Conference championship game and a final game percentage of 51%. This late season surge of improved shooting plus the Tribe's ever strong defense led to two upsets and a near win in tournament play.

Wenk goes up for attempted two as Walter and Paffrath move in to assist.



Hectic court action results in two points for Morris.



FRESHMAN BASKETBALL

W&M	55—Virginia	71
W&M	78—Frederick	45
W&M	77—East Carolina	60
W&M	85—Geo. Washington	63
W&M	76—Langley AFB	51
W&M	81—VMH Rats	55
W&M	95—Carolina Military	56
W&M	63—Navy Plebes	83
W&M	91—Geo. Washington	66
W&M	82—Apprentice School	52
W&M	70—Richmond	64
W&M	60—East Carolina	62
W&M	93—Apprentice School	78
W&M	81—Frederick	71
W&M	92—Bullis Prep	64
W&M	70—VMH Rats	71
W&M	68—Louisburg	65
W&M	79—Bullis Prep	76
W&M	84—Richmond	68

This year's Frosh under Coach Joe Agee posted a 15-4 mark. Winning more games than in any other one season, the final results kept intact Agee's record of never experiencing a losing season in his eight years at William and Mary. The Freshmen's starting unit consisted of former Newport News stars Billy Taylor and Jim Rama, Ron Panneton, H. V. Withers, and Brian Wolf. The reserves led by John Medlin and Mike Johnson also saw much action on this talent-loaded team.

Panneton, former Bulles Prep star, was the leading scorer and was followed by Rama, Taylor, and Wolf, all of whom scored in double figures. Rama proved to be the top rebounder on a big frosh team and was given able support by Taylor, Wolf and Johnson. The team as a whole was a very fine shooting team, as the varsity, was seldom out rebounded.

With this talented group moving up to varsity competition next year, the future looks bright. With four returning starters from this year's varsity, the competition should prove great and make for an interesting William and Mary team. Maybe it will be the one to bring home that first Conference Championship.

This season was Coach Agee's last as freshman coach. The most successful frosh coach in W&M history will be greatly missed by tribe followers who have nick-named him "Screaming-Joe". His successor, John Harvey, will have a big job to fill in replacing this enthusiastic coach.

◀ 285 ▶

First Row: J. Tucker; B. Wemble; T. Wright; H. V. Withers. Second Row: J. Medlin; W. Taylor; C. Christenson; R. Cronk; R. Panneton. Third Row: J. Agee, Coach; J. Rama; M. Johnson; B. Wolf; T. Fay, Manager.

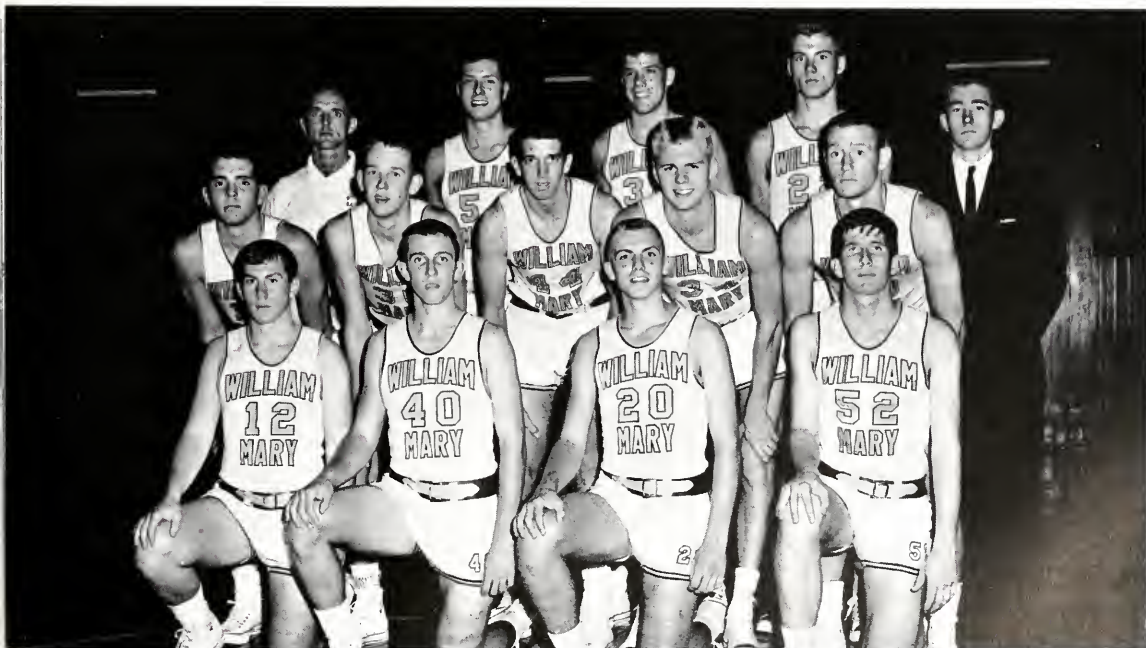

SWIMMING

The William and Mary Swimming Team led by tri-captains, Ron Good, Pete MacIntosh and Jim Winfree, overcame a serious lack of depth and experience to compile an 8-4 record which included a six meet winning streak. With only ten swimmers and somewhat less than adequate facilities and cooperation, the team was handicapped, but this was compensated by the versatility of the tri-captains and the spirit and determination of the entire team.

Ron Good was undefeated in the 50 and 100-yard freestyle sprints, taking firsts in these in everyone of the meets. He also doubled as the fastest 100 fly man in the conference and a member of the medley relay team. MacIntosh proved to be the best Individual Medley swimmer in the conference and also swam the backstroke and the butterfly in many meets. The third tri-captain, Jim Winfree, lost only two 500-yard freestyle races and also contributed valuable points swimming in the 200 Individual Medley and the 200 freestyle.

Additional support came from senior diver Bob Stoker who broke the long standing school diving record, and junior Don Cave whose progress in the freestyle immeasurably helped both relay teams. Pete Heyne supplied record-setting breaststroke times, followed closely by Bill Atkinson, together becoming the best combination in the school's history. Harry New, Rick Babcock and "Guts" Cholko contributed points in the backstroke, butterfly and freestyle respectively. John Garrett and Bob West gave one semester of freestyle support on the successful free relay team.

From the Virginia meet before Christmas to the Citadel meet, the team racked up six straight victories, with especially tremendous efforts against Wake Forest and South Carolina. One of the keys to the success of the season was the capability of the free relay team to win the final event and the meet. This team composed of Pete MacIntosh, Bob West, Don Cave and Ron Good exemplified the spirit of the entire team that enabled it to be the most successful in the school's history.



First Row: J. Winfree, R. Good, P. MacIntosh. Second Row: R. Stoker, P. Heyne, R. Willey, D. Jensen, coach. Third Row: W. Cholko, W. Atkinson, R. Babcock. Fourth Row: D. Cave, H. New, R. West.

Ron Good leads the team in a fifty-yard sprint.

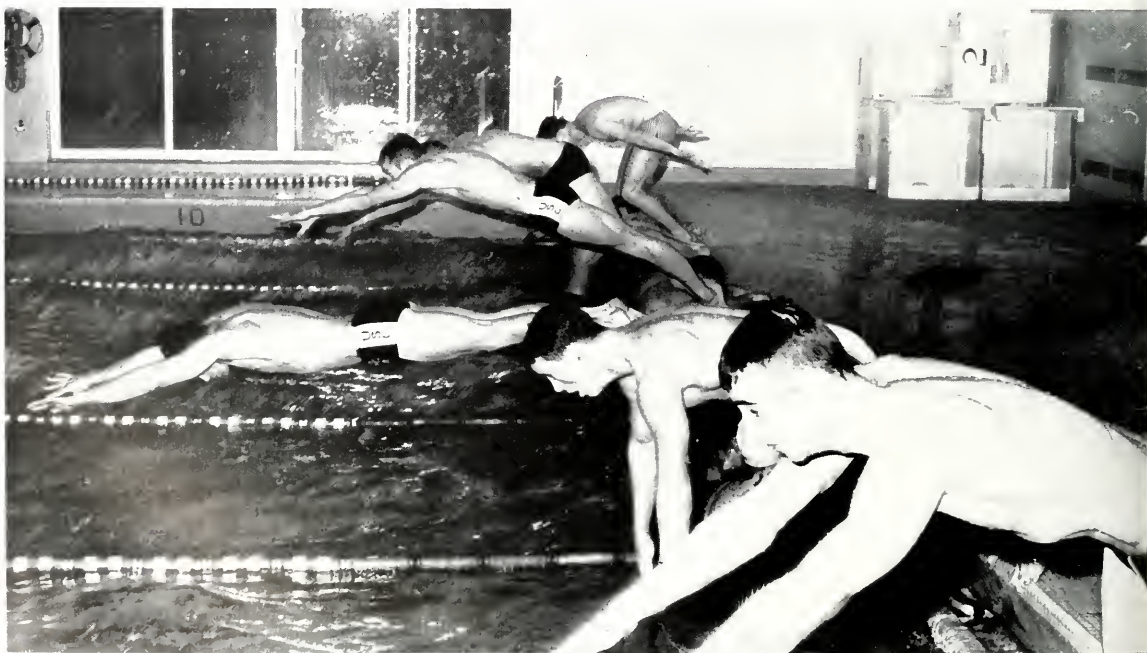



Tri-captains, coach and mascot.

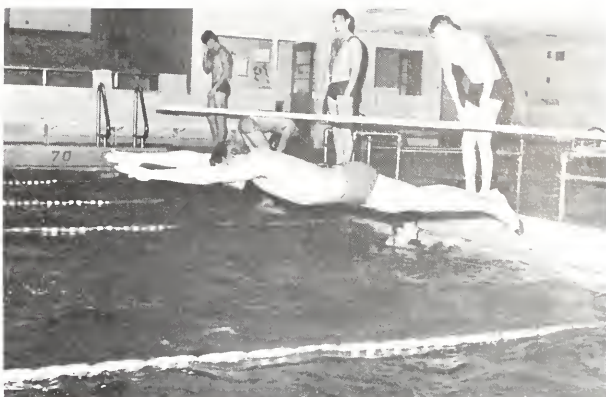

A perfect beginning to a windsprint in practice.



Ron Good churns to undefeated season in the-50 yard freestyle.



Bob Stoker executes front layout dive.

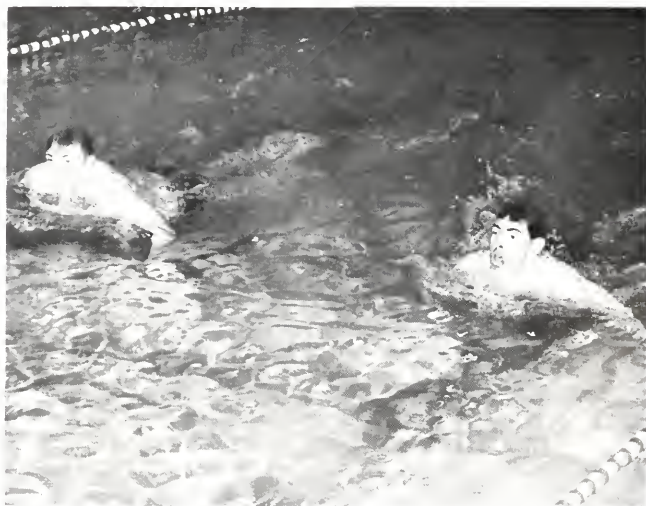

Heyne and Atkinson strive toward 1-2 finish against U.Va.

GYMNASTICS

The William and Mary Gymnastics Team is one of the latest additions to the College's varsity sports program. Interest in a team was generated by inviting the Danish Gymnastics Team in 1962. In the fall of 1963, Mr. Chet Witten, a former gymnastics competitor from Maryland and a physical education instructor, came to the College.

Under Mr. Witten's leadership, a co-ed Gymnastics Club was organized in the '63-'64 school year. The season was highlighted by two meets with University of Virginia, (W&M 55—U Va 58), (W&M 63—U Va 45), and numerous performances for high schools in Southeastern Virginia. The season was climaxed by an exhibition to the College community in May. During the 1964-1965 season, in addition to exhibitions, the Team had informal meets with Navy (no official score), and formal meets with U Va. (W&M 68—U Va 72), Georgia Southern (W&M 48—Ga 82), Furman (W&M 59—Furman 69), U Va (W&M 59—U Va 76), VMI (W&M 81—VMI 39), and a meet with David Lipscomb, as well as a trip to the Southern Intercollegiate Gymnastic League Championships in Georgia, were also on the schedule.

In the '64-'65 season the competitive Team, now given varsity status, grew to include Jay Anthony (parallel bars, trampoline, rope climb, rings), Jay Bassage (high bar, parallel bars, rings, long horse), Bob Johnson (free exercise, tumbling), Jim Moss (free exercise, tumbling, rope climb), Nick Orrick (side horse, high bar, trampoline, rope climb, long horse), Bob Rowland (free exercise, tumbling, long horse, side horse), and Mike Sestric (parallel bars, rope climb). Others who have started training this year are Terry Bennett, Ron Boykin, Doug Curtler, Bob Hagy, Melvin Manor, Walt Mehring, Paul Scott, and Hank Scharting.

The Women's Team consists of Sue Blair, Michele Loizzi, Alice Respass, and Winnie Witten. The events in Women's competition, which differ considerably from those of the men's competition, include the uneven parallel bars, beam, and free exercise

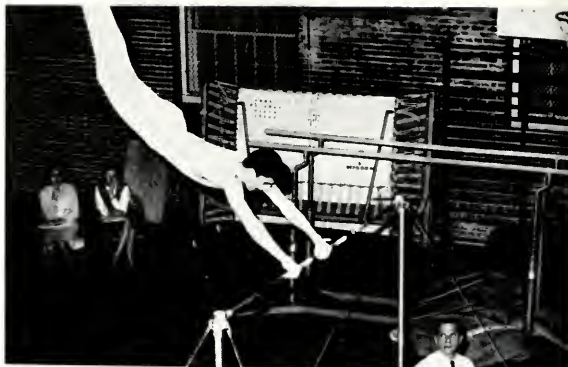

Nick Orrick—reverse giant swing.

Jay Bassage—start of back layout.

First Row: Paul Scott, Hank Scharting, Bob Hagy, Doug Curtler, Bob Johnson, Terry Bennett. *Second Row:* Jay Anthony, Ron Boykin, Walt Mehring, Michele Loizzi, Nick Orrick, Bob Rowland, Jim Moss, Coach Chet Witten. *Not Pictured:* Melvin Manor, Jay Bassage, Mike Sestric, Sue Blair, Alice Respass, Winnie Witten.



THE RIFLE TEAM

Although the rifle team is a minor sport here at William and Mary, it is by far one of the more competitive. In a competition match, each shooter has thirty-six minutes to shoot three targets, with ten bulls in each target. He shoots one target in each of the three positions: prone, kneeling, and standing. There is a possibility of shooting a perfect score—300 points—but to date, no one at William and Mary has done so. In a match, a team consists of up to twelve shooters, with the scores of the five highest counting as a team aggregate, with a total possible score of 1,500 points.

Besides firing in shoulder-to-shoulder competition with other schools in the Southern Conference, the Varsity and Freshman teams participate in postal matches, in which the scores of the shooters are mailed to the opponent schools. These postal matches are usually with schools that are beyond traveling distance for the team. Except for the procedure of mailing in the results, the procedures are exactly as those for a shoulder-to-shoulder match.

William and Mary, in conjunction with the United States Army through the ROTC detachment, sponsors three separate teams: Varsity, whose members must be at least a sophomore; Freshman, whose membership is open to freshmen only; and ROTC, which caters to any individual who is currently a member of the Reserve Officers Training Corps.



Stacy Garrett shoots his target from a kneeling position.

The Varsity and Freshman teams are members of the Southern Conference. In October of this year, the Varsity Coach, Sgt. Raymond Patrick retired, was replaced by Sgt. Louis Romero, who has done much to improve the conditions at the rifle range and to aid the team.

This year's team lacked sufficient depth with only six members on the Varsity Team; three of them, Robert Kennedy, Joe Turner, and Stacy Garrett are returning lettermen. Captain Milton R. Wofford of the ROTC department is the Officer-in-Charge of the team. Bob Kennedy is Captain of the team and Stacy Garrett is the team secretary.



Form on the line: standing, kneeling, prone.

First Row: J. Turner, R. Kennedy. Second Row: R. Batto, S. Garrett, S. Gunn, R. Babcock.



WRESTLING

"A day late, a dollar short and in the wrong town," Coach Mo Weber's profound comment on life might have been the motto of the William and Mary's newest varsity sport, except for twenty-three freshman and varsity wrestlers who felt Williamsburg was the RIGHT town for wrestling.

Under the guidance of assistant coaches Bill Cowardin and Ted Bertleman the team began to form. A pre-season victory over an experienced but poorly conditioned Peninsula wrestling club and a 30-10 win over RPI fostered interest in the team and provided valuable experience for the tribe's novice grapplers.

The new year brought injuries and disappointments. Heavyweight John Jacobsen, a hard working junior, injured a finger and could not make the VPI-VMI road trip. Wrestling well individually against more experienced opponents, with wins recorded by Pete Nance, Dick Randa and Jim Miller, the team lost both matches forfeiting two weight classes. In the second RPI match Sophomore Robert Fromm showed the value of hard work by pinning the man who had defeated him in the previous meet.

The team's freshmen showed great spirit and dedication. Outstanding among them were Richard Randa, Jim Miller and Wayne Edmunds. Other members of the squad were Richard Fridge, Rod Phillips, Richard Citron, Mike Smith, and Doug Green.

Many of the tribe's wrestlers participated in the Southern Conference Tournament at VMI in March. Complementing their regular season matches, Juniors Pete Nance, Lynn Dievendorf and Woody Caine compiled commendable individual season and tournament records against formidable opponents.

Ernie Armstrong shoots for a pin.

Lynn Dievendorf rides RPI to a win.

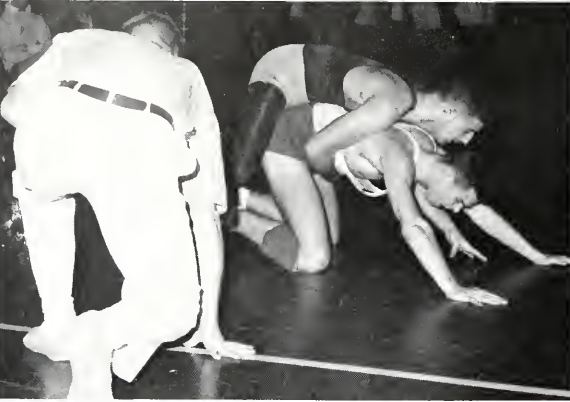

First Row: Coach B. Cowardin, S. Smart, J. Murphy, P. Nance, L. Dievendorf, J. Stetler.
Second Row: Coach T. Bertleman, W. Caine, J. Jacobsen, B. Fromm, E. Armstrong, Coach M. Weber.



CRICKET TEAM

The cricket team was started at William and Mary in 1960 by Richard Grubb, a visiting student from England. Since that time it has steadily improved and prospered. The team is organized and coached by the players themselves and the results have been very commendable. It is especially noteworthy that William and Mary should have a cricket team because cricket is the oldest intercollegiate sport in the United States.

This fall the team had eight matches lined up, six played in Williamsburg and two played in Baltimore and Washington D. C. The team looked forward to a prosperous year with the return of a good number of last year's team. Guy Temple, Martin Burrough and Brian Clark added additional strength to the club in the batting department. All three were from England and their experience and skill were a great asset this year. The team captains for this year were Robert Audley and John Tudor.

The team is subsidized by the Athletic department but was formally sponsored by President Paschall's fund. The line-up for this year included matches between the British Commonwealth Cricket Club, the Maryland Cricket Club, and the Greensboro Cricket Club. Among the College teams that pitted their skill against the William and Mary side were: Duke, North Carolina State, and Haverford College. A request was received to play a team from the University of Southern California but their eastern tour had to be cancelled.

The team moved into a very successful and profitable season beginning April 10 with the British Commonwealth Cricket Club travelling to Williamsburg.



John Tudor's bowl starts play.

Guy Temple shows the English technique.

First Row: B. King, J. Tudor, T. Davis, H. Krams. *Second Row:* G. Temple, B. Clarke, J. M. Burrough, R. Hanczewicz, J. Jebo. *Not Pictured:* B. Audley, T. Kirkup.



BASEBALL

Win, lose, or draw, the 1965 baseball season for the William and Mary Indians has been a successful one in many respects. It has brought the Indian diamondmen Coach Maynard Weber and Assistant Coach Sam MacIntyre (formerly of the St. Louis Cardinal organization), two of the most experienced baseball men ever to come to William and Mary. These two men have brought with them a spirit and desire that has been long lacking, and that will now be quite difficult to remove.

This intangible spirit and desire have taken many forms during the course of the season. A fall baseball practice was initiated in the hopes that certain fundamentals would become habit by the time the spring season arrived. Spring season arrived with more than thirty candidates competing to make the team. This was the earliest starting work and the largest number of prospects for the Indians in recent years. Conditioning, drills on fundamental techniques, and a love for the game were continually stressed and have reaped untold dividends already this season.

The indoor batting cage was just one of many coaching innovations this season to get the ballplayers ready for their March 20 opening with the highly rated squad from Kalamazoo. The thirty game schedule is in line with Coach Weber's theory of "the more you play, the better you get." All this is a vital morale booster to the eager and young ballplayers, most of whom will be returning next year for a shot at the Southern Conference crown.

And why not? The tangible and intangible rewards of this season will make this wish into a possibility.



Spring 1965 hope: William and Mary scoring on way to many victories.

First Row: D. Henderson; J. Plumeri; K. Taylor; M. Weber, coach; S. MacIntyre, coach; G. Pearce; J. Nickel; J. Lampe; B. Dibling. *Second Row:* S. Rothenberg, manager; T. Trantman; D. Gaeb; T. Niles; R. Bradenham; S. Newman; D. Nace; W. Miller; J. MacCarthy; M. Lombardi; J. Rimpler; C. Sievers; C. Albertson; R. Glesenkamp.



SCHEDULE

Date	Opponent	Place
March 20	Kalamazoo	Williamsburg, Va.
March 22	Rochester	Williamsburg, Va.
March 23	Rochester	Williamsburg, Va.
March 24	Frederick	Williamsburg, Va.
March 26	Fort Eustis	Fort Eustis, Va.
March 27	Fort Eustis	Fort Eustis, Va.
March 29	South Carolina Invitational	Columbia, S. C.
March 31	South Carolina Invitational	Columbia, S. C.
April 1	South Carolina Invitational	Columbia, S. C.
April 3	East Carolina	Greenville, N. C.
April 5	Davidson (2)	Davidson, N. C.
April 9	VMI	Williamsburg, Va.
April 13	Old Dominion	Williamsburg, Va.
April 16	VMI	Lexington, Va.
April 17	VPI	Blacksburg, Va.
April 21	Richmond	Williamsburg, Va.
April 23	VPI	Williamsburg, Va.
April 26	Furman (2)	Williamsburg, Va.
April 30	Citadel (2)	Williamsburg, Va.
May 3	Old Dominion (2)	Norfolk, Va.
May 8	West Virginia (2)	Morgantown, W. Va.
May 10	George Washington (2)	Washington, D. C.
May 11	Navy	Annapolis, Md.
May 15	Richmond	Richmond, Va.



Practice sliding on the mats provides soreness and needed experience.

These pictures are indicative not of the glamor aspects of baseball, but of the new system of hard pre-season training initiated this year by Coach Weber. They were chosen because when the baseball team wins this spring, much of its success will be traced back to the gym.

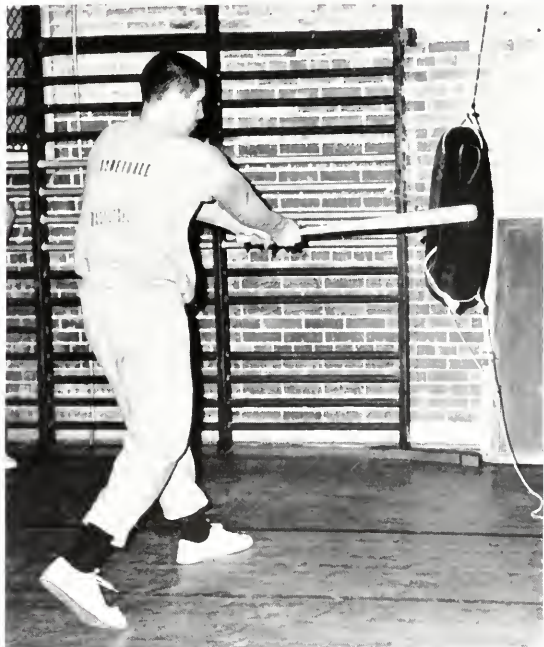

A strengthened swing now will finish off enemy pitchers soon.

Pitcher Taylor squares off to bunt—work in gym may squeeze in a winning run in the spring.

Fast pivot leads to double play.

TRACK AND FIELD

William and Mary has a reputation as one of the strongest track powers in the state, and last year's team was no exception. The Indians, after finishing a close second to V.M.I. in the state indoor meet, built up an impressive 8-1 dual meet record. Included among the victories was a win over Brown, of the Ivy League, and a narrow one point victory over perennial state rival V.M.I. The team also won the state championship meet in a close battle with V.M.I. A great team effort helped the Tribe to defend the championship which it has won for three consecutive years. The team ended the season with a fifth place finish in the Southern Conference Meet.

This year's team boasted a large number of fine individual performers but faces a serious lack of depth in many events. This lack of depth was evident as Navy and West Virginia defeated the Tribe in a triangular meet at Navy. After those two defeats, the team steadily improved and collected victories over East Carolina College and the University of Delaware in separate dual meets. Once again this year the Indians finished second to V.M.I. at the indoor state meet.

The outlook for the outdoor season is fairly good. The team will rely heavily on state indoor champions Jim Johnson (mile), Joe Philpott (2-mile), Gene Griffin (pole-vault), Rodger Bates (shot-put), and co-captains Bill Hurley and Joe Greene. The team needs only depth to become a serious contender for the state and conference championships.

This year's freshman team is the strongest ever to compete at William and Mary. They showed great depth and ability in winning the state indoor title. Their addition to the varsity next year will be a definite asset.

Captain Bill Hurley—Record 600 Runner.



FRESHMEN—*First Row:* R. Widell; N. Hopkins; R. Olsen; R. Mc-Kain; L. Koch; S. Wing; F. Anspach. *Second Row:* T. Donnelly; A. Lamb; M. Stone; S. Hurrell; D. Craig; J. Janaitis; J. Prentice; J. Callahan; S. Lawson, manager. *Varsity—Third Row:* H. Groves, headcoach; J. Johnson; P. Montgomery; E. Witt; J. Markland; J. Gronning; J. Philpott; D. Gapp; P. Bernstein; S. Jackson; M. Holland; D. Savage, assistant coach. *Fourth Row:* M. Greenwood; G. Griffin; T. Ryan; W. Hurley; R. Bates; E. Miccio; B. Blanton; W. Keen; W. Jeffreys, assistant coach.





Roger Bates — State and Conference Shot-put Champion.



Ben Blanton — Quartermile Standout.



Broad jumper-sprinter John Markland executes perfect handoff to star sprinter Jamie Groming.

These athletes are the William and Mary track hopes for 1965. On the basis of past performances, and with future hard work, they will set many personal and school records this spring.

Gene Griffin — Pole Vault Record Holder.



William and Mary distance champions J. Johnson, P. Bernstein, D. Gapp, S. Jackson, J. Phillpott, T. Ryan.

GOLF

With five of last year's starting six men returning, prospects were bright for the 1965 edition of the William and Mary golf team. Last year's team, coached by Dr. Robert Pedigo, compiled a record of 6 wins, 2 losses, and 1 tie—the only losses being to George Washington and Navy. In addition to their regular schedule, the linksmen also competed in the State Golf Tournament in Hot Springs, Virginia, and the Southern Conference Tournament at Myrtle Beach, South Carolina.

Returning lettermen from the 1964 squad were: Dave Stuart, Lee Dixon, Ron Chambers, and Cooper Pearce. Also back from last year's team is Gene O'Keefe, a late addition to last year's squad. These men along with some promising members of last year's freshman team formed the nucleus for 1965.

The squad's new coach, Joe Agee, expressed hopes for another successful season, and he also hoped this year to complete plans for an active freshman team. According to Coach Agee, there was considerable interest in freshman participation at early meetings.

The Varsity played its matches at the Williamsburg Country Club and was assisted by Peter Hodson, professional at the club. This year's schedule included seven scheduled matches and two prospective tournaments. The season began for the six man team on April 9.

The following matches were scheduled:

April	9—Bucknell.....	Home
	13—Old Dominion.....	Home
	16—VMI.....	Away
	17—VPI.....	Away
	29—George Washington.....	Away
May	1—State Tournament.....	Away
	5—Navy.....	Away
	10-11—Southern Conference Tournament.....	Away



D. Stewart displays early season form.

Left to Right: J. L. Holimon, D. Stewart, C. Pearce, L. Dixon, B. Biins, J. Kyle.



TENNIS

Will William and Mary again have a losing tennis team this spring? The "netters" said "no", for this season could be a very profitable one.

One factor contributing to a possibly fine season was the schedule arranged by the team's "zesty" new coach, Michael Kutner, of the mathematics department. The first few matches were all played at home. It was hoped that spectator participation would help bolster the team's confidence for the away matches later in the season. The team was eager to take on the likes of Williams College, a perennial powerhouse, on March 22 at the Williamsburg courts. Richmond, April 7, was also played at home. Another home match was with Bucknell, a newcomer on the schedule, on April 9. VMI, VPI, Old Dominion College, and George Washington University were played away, followed by the Southern Conference Tournament at Davidson, May 10-12.

The Indians have gained a great deal of experience in the past two years. With the exception of senior captain, Craig Carlson, the team consisted primarily of juniors. Jim Moss, Wally Bembenista, David Parker, Scott Hershey, Alan White, and Keith Walters were the junior members; Guy Temple, an English transfer student, and lone sophomore Chuck Stout also figured prominently in the lineup.

Coach Kutner, on arranging this year's ladder, has not wished to over-emphasize the importance of challenge matches among the players; he has thought that more emphasis should be placed on defeating other teams. This method has proved most efficient this year, for each player is more relaxed in practice and the will to win is more intent.

Many close matches were lost last year and the key-notes to this year's team were "desire" and "perseverance". Possibly this "extra something" helped produce another winning team on the reservation.



*Top: A smashing power serve by Bembenista.
Bottom: Hershey charges net in offensive play.*

First Row: L. Graves, R. Blair, Second Row: G. Temple, A. White, W. Bembenista, D. Parker, S. Hershey.

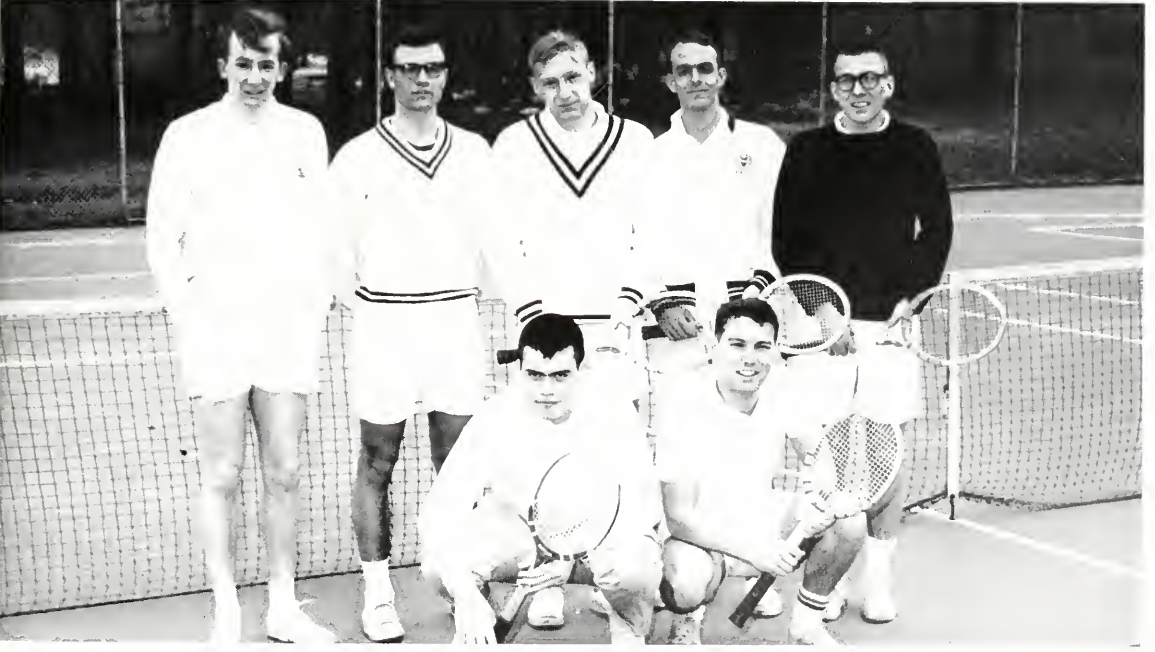

MEN'S

INTRAMURALS

'65

Intramurals are almost synonymous with student life at William and Mary. There are league schedules and independent championships provided through a system of dormitory, fraternity and independent competition. With the exception of exam periods, there is no time when some phase of the program is not in action. The pic-

tures on these two pages show the spirited intramural action that goes on in this and every year.

There are provisions made for participation in the following individual and team sports: badminton, basketball, bowling, free throws, golf, handball, horseshoes, softball, swimming, tennis, touch football, track and field, volleyball, and wrestling.



All-out fall action led to a PKA first in football.



The Groaners and Grunters get once a year chance, as Sigma Nus triumph.

Perennial Faculty athletes excel in volleyball.



Lung-splitting effort by intramural dash-men climax year's activity.



And it's out at first as the softball season progresses.



Handball doubles provide fast moving action and sore muscles.



Legal Beagles get practice in court procedure.



PIKa's lose the point but win the game and the championship.

WOMEN'S ATHLETIC ASSOCIATION

The Women's Athletic Association organizes all intramural and varsity activities for the women at William and Mary.

The Joint Board heads the Association and is composed of the student officers, the faculty head of intramurals, and four faculty members from the Athletic department. In the fall this board plans a picnic for the freshmen where they are introduced to the WAA and the officers. Each spring the board plans a special Awards Dessert at which time awards are given for individual participation throughout the sports season. These awards are given on the basis of the number of points a girl has accumulated throughout the year. Points are given for participation in intramural and varsity sports. The WAA also presents a trophy to the team which participates in the most sports, and an award for the most outstanding intramural representative.

Other bodies of the WAA are the Manager's Board and the Intramural Representatives. The Manager's Board is composed of the four varsity sports managers. The Intramural Representatives include members from each sorority and each dorm. The Board plans the intramural sports events and sets up the rules and policies of play for the year.

Officers for the 1964-65 session include the following: Barbara Hopson, president; Sally Mac Smith, secretary; Clevie Youngblood, point recorder; Bruce Edle, student head of intramurals; Elaine Bannerman, secretary of Manager's Board.



OFFICERS—C. Youngblood, *point recorder*; B. Hopson, *president*; S. Smith, *secretary-treasurer*; B. Edle, *student head of intramurals*.

JOINT BOARD—*First Row*: J. Barrett, M. Reeder, F. Rucker, E. Davis. *Second Row*: C. Youngblood, S. Smith, B. Hopson, E. Bannerman, B. Edle. MANAGER'S BOARD—*Third Row*: C. Swink, P. Cullen, L. Shetfield, N. Combs, L. Helfrich B. Riepmma.





Nibs Smith and Captain Mary Chichester demonstrate proper bully technique.



Leida Ridley, Pat Morrison, and Nibs Smith vie for the ball.

HOCKEY

The enthusiasm of the new members supported by the experience of the returning players gave the hockey team the potentiality for a winning season. Coached by Miss Fran Rucker, the squad opened their season with a tie against Hampton Roads Club.

They then met with such clubs as Richmond, Longwood College, and Roanoke College. Against these teams the defense, led by goalie Pat Morrison, distinguished themselves and kept their opponents scoreless. As the season progressed, the girls gained in ability, as evidenced by their 3-0 shutout over Old Dominion. The defensive play was by far the best that the team had displayed during the season. Outstanding in this game was Mary Chichester, center halfback, whose performance was probably her best of the season.

Thus, what started out as merely the potentiality for a winning team, developed, and ended with the Squaws' record of a 4-1-3 season.



Right halfback Pat Foster heads down the field for a goal.



VARSITY - First Row: M. Hurn, M. Ratkin, E. Baumermann, N. West, S. Christian. Second Row: M. Chichester, M. Smith, P. Foster, L. Ridley, P. Morrison, B. Edel. **JUNIOR VARSITY** - Third Row: J. Sale, M. Oswald, P. Cullen, S. Bolton, P. Morse, C. Hunt, manager: Miss Rucker, coach. Fourth Row: S. Hansen, L. Skerrett, M. Green, B. Kealey, K. Hawkins, S. Coppola.



Jean Lusardi attempts a break for the basket.



All in favor say, "Aye".

BASKETBALL

Much hard work proved to be rewarding for the 1964 basketball team for women under the coaching of Miss Fran Rucker and Mrs. Eleanor Corbett.

The girls' efforts and enthusiasms were displayed in their brilliant victory over Roanoke College in their first game. The varsity led by co-captain Jean Lusardi achieved a victory of 45-32 in a hard fought game. The Junior Varsity walked away with honors and an easy win by beating the Roanoke team, 45-7.

The remainder of the season brought to the girls such opponents as Bridgewater, Longwood, Lynchburg, Mary Washington and Westhampton Colleges. With this air of determinism in our lady competitors, a bright season was inevitable.



Miss Rucker's last minute advice spurs the team to victory.



VARSIITY—*First Row:* N. Mitkiewicz, M. Hurn, C. Crawford, J. Elliott, B. Hopson, *co-captain;* J. Lusardi, *co-captain;* L. Sheffield, C. Youngblood, P. Cullen, J. Wallace. JUNIOR VARSITY—*Second Row:* M. Fitzgerald, K. Hawkins, C. Sterling, J. McGeehe, J. Hickey, *co-captain;* P. Morrison, J. Bretana, M. Johnson, S. Baskerville, T. Thompou.



Lynn Marcus attempts to break away from her guard.



Nancy Combs and Kay Rodgers show the proper way to begin a game.

LACROSSE

SCHEDULE

Hollins College	April 10
Westhampton	April 14
Mary Washington	April 24
Sweet Briar College	May 4
Gaucher College	May 15

The 1965 Women's LaCrosse Team was one of the best in William and Mary's history. Twelve experienced players from last year's varsity joined with the newly selected varsity team to work to better last year's record. As in previous years, the team was under the direction of Miss Fran Rucker who was aided this year by Mrs. Eleanor Corbett, a recent addition to the William and Mary faculty.

Each year our LaCrosse Team has faced a schedule of experienced teams composed of girls that have played LaCrosse for a long time. Most of the girls on the William and Mary team learned to play LaCrosse for the first time here at college. LaCrosse season began in mid-March and continued until the end of the year. Since LaCrosse demands a great deal of skill and exacting precision, it requires a great deal of practice and the team must undergo a period of rebuilding each year.



A new dance ???



First Row: P. Morrison, L. Marcus, B. Herbert, C. Bean. Second Row: J. Lusardi, J. Weber, N. Combs, K. Rodgers. Not Pictured: B. Edel, E. Bannerman, C. Buchanan, M. Sprout, J. McKann.



Team Work!



Mary Neuremberger saves a return ball.

TENNIS

The 1965 Women's Tennis team, coached by Miss Martha Barksdale, was divided into Varsity and Junior Varsity teams and was composed of returning varsity players and a large number of new members. The girls were ranked according to Varsity and J. V. positions by a ladder arrangement resulting from practice play-offs. Captain for the team was Barbara Wampler, one of last year's top players. Managers were Pat Cullen, Judy Duffer and Linda Trice.

This year's schedule included matches with Suffolk Recreation Association, RPI, Longwood, Sweet Briar, Lynchburg, Westhampton, and Madison. Also on schedule for the spring was the Middle States Tournament at Mary Baldwin and the Middle Atlantic Tournament at Bryn Mawr College. Each year the College has one or two players representing William and Mary in these tournaments. This year the College participated in the tournaments at Greensboro, North Carolina.

The spring schedule promised to be a challenging one for the Squaws. As they anticipated winning a large percent of their matches which they could well do with their team of a number of good, enthusiastic players.

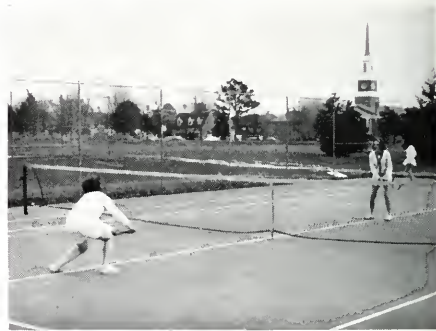

Melinda Duke and Sally Mae Smith warm up with a volley.



First Row: P. Cullen, S. M. Smith. Second Row: S. Wells, M. Duke, M. Neuremberger, L. Trice, B. Wampler.



Get set, ready—for the backstroke!



Beeki McColpin gets a head start at the beginning—and continued to hold it.

SWIMMING

The Women's Swimming Team began its first year of competition on February 27, 1965, when it defeated a powerful Mary Washington team. The team, captained by Laurie Roberts and led by a nucleus of freshman stand-outs, looked forward to an extremely successful season, confident that the strongest opponent had already fallen. Meets scheduled with Roanoke College, Old Dominion, and Longwood, and an invitational meet at Westhampton were eagerly awaited and presented the opportunities for both individual and team improvements. The strength of the ten-member team was expected to come from such first meet leaders as Beeki McColpin, second place finisher in the butterfly and backstroke; Suzanne Bolton, double winner in the freestyle and backstroke events; Laurie Roberts, with a win in the breast stroke race and a second in the individual medley; and Karen Eden, with a second in the diving. Miss Marion Reeder, the coach, is hoping to expand both the team size and the schedule of meets for next year's competition.

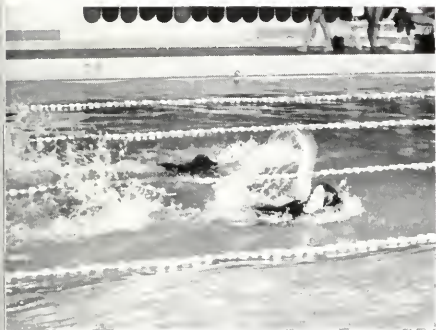

Laurie Roberts on to victory in the individual medley.



First Row: D. Rawl, S. Bolton, B. McColpin, L. Roberts. Second Row: L. Hull, K. Graeb, J. Johnson, M. Sprinkel, K. Eden.

WOMEN'S INTRAMURALS

'65

Each year the Women's Athletic Association sponsors an intramural program for the women students. Participation in these activities gives each person an opportunity to make new friends and to enjoy the fellowship of others in team play.

This year under the able leadership of Bruce Edel, head of intramurals, there was an effective and fun-filled program set up. The girls representing the dormitories and the sororities made all the events exciting and hard-fought to the end.

The intramural season began with tennis. Due to the enthusiasm on the part of her players, Kappa

Kappa Gamma came in first in tennis; but not without a battle. As soon as tennis ended the Ludwell girls made quite a showing by copping all honors in swimming.

Following in fast sequence, Kappa again showed her strength as she added a win in hockey to her record. Gamma Phi Beta was not to be out done and showed her determination by taking a first place in volleyball.

As the year continued the intramural sports took the forms of basketball, the free-throw contest, bowling, and softball. With these to provide ample opportunity for each girl to display her athletic ability, the entire intramural program for 1964-1965 was a complete success.



INTRAMURAL REPRESENTATIVES—*First Row:* K. Johnson, J. Elliott, J. Kinnear, G. McFadden. *Second Row:* B. Moyer, D. Day, L. Richardson, L. Helfrich, M. Coleman. *Third Row:* J. Lusardi, C. Douglas, J. Lowry, L. Sheffield, M. Fitzgerald.



...almost like professionals!

With the greatest of ease!



Tri Delta on guard.



I get so tired of hearing about U. F. O.'s!



In my dance class . . .



. . . wonder if the tongue helps?!



J. V.'s Mary Hurn is blocked by Chandler's Susie Withol.

Editor's Page

The COLONIAL ECHO rarely has the opportunity to take part in any campus discussion or controversy. Very few people would assume that the ECHO has a legitimate concern in such an area or that it is even of ECHO interest. This idea, however, is without basis. The ECHO is an important, and the only permanent, student publication. It is time for the COLONIAL ECHO to be considered as something more than a once-a-year phenomenon, and its Editor's position to be regarded as important in the student community.

The ECHO does not represent the regular two semesters of work that one would attribute to such a college activity. It represents, rather, the work of over an entire year—from the moment the Editor is appointed in the spring, through the summer, to the last official mention of the book in the spring of the next year. During this time very few students are concerned with the operation of the book and very few people care. Because the yearbook desires, for the most part, to retain a wall of secrecy, this lack of concern is not always undesirable. It is, however, unfortunate when the Administration elects to ignore the publication until the day the complimentary copies are finally carried to the offices of the President, the Deans, and the administrative personnel. At this time several words of praise or criticism are given. Then all thought of the book is pushed into the background, only to be considered again when the Editor or a staff member makes a particular effort to gain administrative cooperation and assistance.

The ironic thing is that the book itself is not pushed into the background. The President's and the Admissions' Offices have copies readily available for all who enter Ewell Hall; the book is sent to various schools around the country on an exchange program; each student (who so desires) takes a book to his home. And thus the ECHO is spread over the United States and often to other parts of the world. For those unfamiliar with William and Mary, this is an important record of the College—the campus, the students, and the personnel—and quite often holds the key to their opinions of, and attitudes toward, the school.

This widespread publicity of the COLONIAL ECHO, and the subsequent influence that it can exert, plus the fact that the budget is one of the largest for any student activity, would seem to suggest that more attention should be paid by the Administration to the very existence of the ECHO during the year. The reciprocal need to better acquaint the Editor and the ECHO with the Administration and its functions would serve an important part in the desired communication between students and Administration and would further add to the value of the COLONIAL ECHO and to the more complete coverage of all aspects of the year's activities.



Acknowledgments

The job of editing a yearbook is a tremendous and time-consuming task, and no book could ever be completed without the hard work and loyal devotion of its section editors and staffs. Each and every one of the staff members of the 1965 COLONIAL ECHO deserves recognition for the fine job that he has done this year. I wish to thank especially Robert Gatten, Photography Editor, for his dependability and cooperation through the entire year; the ECHO would have a dismal lack of pictures without his constant and untiring efforts. Linda Groom's work with the Organizations section involved much time, energy, and even more patience, all of which were given enthusiastically and with never a complaint. To Carol Jones and her staff, the ECHO is deeply indebted for the new section on Student Life, a phase too often before neglected. Paul Bernstein has with originality and conscientious work managed to edit an extremely fine and complete Athletics Section. The copy staff was very well guided by Betty Bishop, while the Fraternity Section received a tremendous boost by the efforts of Kent Stevens. Mary Elizabeth Smith has overcome major obstacles to complete her Features Section, while Pat Trevvott, Linda Neider, Linda Sheffield, Anne Cox, Bunni Popkin, and Barbara Hopson have likewise upheld their positions. The business staff was expertly managed with a new professional approach by Anne Dixon and Ron Woerle. Richard Furr has very ably directed the advertising staff, as well as given much needed moral support to the Editor.

I wish to thank, also, Dean Melville Jones for his aid in the construction of the Administration Section and Dean Harold Fowler, for his support with the faculty. A special thanks goes to Mr. Thomas Williams, Photographer, for his patient and understanding cooperation throughout the year, and to Mr. William T. Reece, our financial advisor, for his unflinching assistance.

Many other people have given their time and their cooperation to the yearbook, and to all of them I extend my deep appreciation. Because of their work and interest of all these people, the 1965 COLONIAL ECHO is new, exciting, and different, one of which we can be especially proud.

STUDENT CLASS INDEX

- Aborhanel, Peter Don
 Abbott, Jeanne Carolyn
 Abernethy, Clara Reed, 95, 195, 265
 Abicht, Sandra Rita, 95, 181
 Abrams, Paul Louis, 31, 235
 Aker, Jean Elisabeth, 31, 223, 224, 260
 Ackerman, Spencer Perry, 83
 Acker, Nora Baldwin, 70, 175
 Adams, Alice Carolyn, 70
 Adams, Edward Jack, III
 Adams, Frank Woodrow, Jr., 31
 Adams, John Gordon, 31, 232
 Adams, John Randolph III, 31, 230
 Adams, Lillian Halsey, 269
 Adams, Loralee Magon, 31, 131, 253
 Adams, Natalie S., 254
 Adams, Patricia Anne, 70, 211, 266
 Addison, David Griffith
 Addison, Russell C., Jr.
 Aiken, David Clark, 31, 234
 Aikens, Emma Dorcas, 70
 Aikens, Doris Lee, 95, 177, 265
 Aikens, Judith Lynn, 95
 Albertson, Charles M., Jr., 83, 248, 273, 274, 276, 293
 Albertson, Sue Carol
 Aldhizer, George Kendall, 247
 Alexander, Erwin McD., 70, 210
 Alexander, Lillian G.
 Alexander, Patricia Ann, 70, 189, 225, 260
 Allard, Paul Frank, 70, 224
 Allen, Corneily Cargill, 70, 254
 Allen, Marilyn Faye, 70
 Allen, Nancy Taylor, 83, 256
 Alley, Thomas Walter, 95
 Alley, Wayne Mosby
 Allison, Ellen Barr, 70, 131, 195, 260
 Allison, John Williams, 31, 232
 Allison, Gary Warren, 83, 237
 Alphin, George Robert, 70
 Alvarez, Jose M.
 Alvia, Elizabeth H., 95, 218
 Aman, Cyrus Walter, Jr., 70
 Amny, Mrs. Aurelia James
 Amory, Robert E., 35, 211
 Amos, Jesse Francis, 31, 220
 Amshagb, Diana Fay, 95
 Anderson, Alice B., 95
 Anderson, Barbara Marie, 31, 216, 264
 Anderson, Charlotte J., 70, 195
 Anderson, Claire H.
 Anderson, Gwendolyn Ann, 31, 174, 193
 Anderson, Heather Ann
 Anderson, Katharine S., 31, 253
 Anderson, Marcia Ellen, 31, 173, 174, 262
 Anderson, Robert Hilton, 70, 250
 Anderson, William M., Jr., 70, 236
 Andres, Gary George, 32
 Andrews, Robert James, Jr., 32, 200, 241
 Andrews, Suetra Clocker, 95, 265
 Andriusis, Robert Stanley, 32, 238, 281
 Anglin, Constance Louise, 95
 Annon, Alice Virginia, 70, 218, 253
 Ansell, Carolyn Hope, 32, 253
 Anspach, Charles E., 94
 Anthony, Carolyn Elise, 83, 264
 Anthony, Jay Alan, 32, 175, 181, 234, 288
 Anthony, Wm. Henry, Jr.
 Appenzler, George Tim, 202
 Applegate, Charles Edward, 95
 Apple, David Van, 235
 Arey, Linda Lugin, 70, 187, 251
 Arhart, George Andrew, 95
 Armentrout, James Wm., Jr., 170, 181, 216
 Armentrout, Regina Ann, 70, 95
 Armstrong, Ernest H., Jr., 83, 230, 290
 Arnett, Linda Ann, 31
 Arnold, Charles J., 70, 236
 Arnold, Ellen Ann, 95, 143, 254
 Arnold, Marjorie Bawl, 32, 286
 Arrington, Susan Faries
 Artman, Alan Miller, 251
 Artman, Robert Townsend
 Ashroy, Lois Gertrude, 95
 Ascoli, Richard VanHorn, 32
 Atack, William Charles
 Atkins, Martha Kaye, 95, 213, 250
 Atkinson, Alan Williams, 286, 289
 Atkinson, Karen Lee, 70
 Atkinson, Phoebe Joanne, 95
 Atwell, Patricia Lynn, 83, 268
 Audet, Benjamin Hobart
 Audley, Robert Francis, 32, 193, 240, 291
 August, Sue Laughton, 32, 184, 218, 253
 Augustine, Gretz Ann, 95
 Auster, Paul Melvin, 119, 185
 Ayers, Ruth Ann, 95
- Babb, Mildred Elsie, 32, 225
 Babcock, Richard R., Jr., 83, 197, 250, 286
 Baber, Matthew Elizabeth, 70, 218, 258
 Baez, Harriet Welsh, 32, 172, 174, 196
 Bagby, Nancy May, 83
 Bagley, Carl Ann, 95, 191, 251
 Bagley, James Lyle, 95, 187, 267
 Bagley, John Richard, 70, 239
 Bagley, James Bernard
 Bailey, John Edward, Jr.
 Bailey, Patricia Ann, 83, 131, 211, 267
 Bailey, Sarah Lee, 32
 Bailey, Roy Lester
 Bair, Peter Andrew
 Baird, Barbara Kay, 83, 268
- Baker, Janet Louise, 95, 217
 Baker, Mary Sherman, 70, 258
 Baker, Thomas Oliver
 Baker, Thomas W., 70, 176, 202
 Bakowski, Christine B., 95
 Balak, Patricia Joyce, 95
 Baldwin, Billy Hamilton, 70
 Baldwin, David Clifford, 70, 178
 Baldwin, Norman Hollis
 Baldwin, Priscilla B., 95, 267
 Ball, Jean Frances, 32, 184, 189, 256
 Ballou, William M., 95
 Ballou, Alfred Harry, 170
 Banner, William Robert, 175, 275
 Banerman, Elaine Celia, 70, 151, 254, 300, 301
 Banman, Linda Rae, 95
 Baptist, Edward Woodson, 70, 225
 Barber, Merrill Jean, 83, 187, 256
 Barber, Will Albert, Jr.
 Barbery, Ralph Kinney
 Bardan, Elaine Cleaton, 33, 169, 171, 173, 189, 254
 Barkas, James Michael, 83, 250
 Barker, Larry Keith
 Barker, Lawrence Elmer, Jr.
 Barkley, Mary Anne
 Barkshale, Suzanne, Jr., 83, 187, 266
 Barnes, Charlene Anne
 Barnes, Linda Margaret, 95
 Barnes, Richard Edward, 95
 Barnes, William A., Jr.
 Barnett, Jerry Wayne, 211
 Barnett, Ricardo Ann, 95
 Barnett, William George, 95, 195, 247
 Barney, Gretchen Lee, 95, 212
 Barocco, Diana, 95
 Barr, Stanley G., Jr., 119
 Barr, Cheryl Ann
 Barr, Elizabeth Cherry, 33
 Barron, Elizabeth Ducky, 83, 221, 253
 Barry, Richard Frances, Jr.
 Bartelt, John Allan, 303
 Bartley, Cecil Ann
 Barton, Mary Elizabeth, 33, 264
 Barton, Nancy Lynn, 31
 Bartow, William Ingher, 33, 218
 Barwick, William Allen, Jr., 33, 221
 Barry, Victor Alexander
 Baskerville, Ann Mesle, 30, 33, 181, 266
 Baskerville, William James, 83, 266
 Baskerville, Susan B., 95, 269, 302
 Bassage, James Degolier, 33, 193, 250, 288
 Bassett, Barbara Ann, 95, 257
 Bastow, Henry, III
 Batchelor, Linda Jean, 83, 203
 Batchelor, Terry Michael
 Batek, Roger Alan, 273, 294
 Battaglia, Carol, 95
 Batte, Frances Harrison
 Batte, Robert Holing, IV
 Battista, Susan Fryer
 Battin, Jennifer Gail
 Baumgaertel, Joanne Kay
 Bauerman, Willard Andrew
 Bauer, Laura Sue, 31, 225
 Baxter, Alan Stone, 31, 223
 Baxter, Dorothy Heinlein
 Baxter, Robert Wayne, 95, 225
 Beach, Byron Richard, 237
 Beach, David Philip, 119, 137
 Beading, Leslie Craig, 279
 Beales, Walter R., 70
 Beasley, Janet Lesley, 218, 254
 Bean, Carlis Flot, 83, 253
 Bean, Martha Sherwood, 34, 184, 224, 262
 Bear, George Alvin, Jr.
 Beard, John Coleman, 95
 Beard, Louise Virginia, 83, 187, 196, 256
 Beatty, Creag Clinton, 203
 Beatty, Marvin E., III
 Beazley, Linda Lee, 95
 Beazley, Sherrill E.
 Beck, Jeffrey Paul
 Beck, Sherman Michaux
 Becker, John Alan
 Becker, James Monroe, 70, 211, 273
 Beckroge, Judith Louise, 95
 Beckus, Ann Singleton
 Beebe, Matthew Roger, Jr.
 Beeman, Richard Roy
 Beers, Janet Margaret, 34, 169, 171, 196
 Beers, Robert Wilson
 Beeman, Richard Barry
 Behrens, Diane Elizabeth
 Behre, Harold Raymond, Jr.
 Bell, James Robert, 83, 220
 Bell, John Philip, 34, 175, 250
 Bell, Randall Theron, 207
 Bell, Robert Estill
 Benemista, Walter John, 70, 220, 297
 Benbow, Susan Tisdall, 83, 256
 Bend, Andrew Alan, 95, 269
 Benedict, Rosemarie, 96, 217, 224
 Benites, Lyndall Severin
 Benites, Santiago, Jr.
 Bennett, Paul Morgan, 95
 Bennett, Penelope, 96
 Bennett, Raymond Terry, 83, 288
 Bennett, Robert Norman, 34, 218
 Bennett, Elizabeth
 Benson, John Kar
 Benston, Ronald Everett, 83
 Bergeman, Helele G., 83
 Berger, Charles Harry, 207, 231
- Berger, Martha Ellen, 96
 Berghaus, William C. B.
 Bernier, Herbert Seth, 96, 197, 203, 223
 Bernier, Paul Jeffrey, 70, 183, 188, 192, 194, 240, 294
 Berry, Thomas William
 Bertrand, Frederic Howard
 Beville, Susan Patricia, 96
 Beyer, David Sanderson, 34
 Bieken, Groshen P., 83, 187, 268
 Bierman, Richard Bradley, 70, 210, 236
 Biggs, Diana, 96
 Bily, Madeline Scott
 Bing, Douglas Randolph, 96
 Binns, William Fiedling, 93, 234, 296
 Binzer, Renee
 Bird, John Dexter
 Bird, Anne, 34, 253
 Bird, John Alexander
 Bishop, Florence Parlett, 70, 216, 225, 264
 Bishop, Virginia E., 83, 192, 193, 266
 Bitner, Glenn Russell, 203
 Bjork, Joyce Carlsson
 Bjorkbaek, Cathy E., 96, 254
 Black, Frederick Scott, 96, 196, 225
 Blackburn, Sandra Lynne, 83, 187, 256
 Blackwell, Donald Eugene, 119
 Blade, Anne Simpson, 83, 218
 Blair, Eleanor Sue, 34, 268, 288
 Blair, John Alfred, 96, 247, 279, 297
 Blair, Robert Allen, 96, 247, 279, 297
 Blakistone, Anne Bayless, 70, 268
 Blanchard, Kate E., 96
 Blank, William Robert, 249
 Blandford, Lucy, 34, 176, 202
 Blandford, Mary Florence, 172, 202
 Blankenship, Billie Kaye
 Blankenship, Victoria, 96, 267
 Blankenship, Jo Ellen, 83, 177
 Blankinship, Scott F.
 Blanks, Sue Page
 Blanton, Ben Albert, Jr., 34, 182, 294
 Blatt, Jean Margaret
 Blayton, Oscar Houser, 83, 200
 Blechki, Thomas William, 70, 195, 218, 238
 Blessing, Gerald Vincent
 Blevins, Ellen Johnson
 Blevins, Mary Jill, 195
 Blevins, Virginia, 34, 175, 219, 266
 Blue, Alan Earl, 96, 267
 Blumenthal, David Alan, 203
 Bly, Leon Joseph, 70, 263, 267, 225
 Boaz, Ann Somers
 Boaz, Elizabeth Lynn, 96
 Bobbitt, Elizabeth Baruel
 Bobier, James Richard, 235
 Bobier, John Robert, 85, 175, 187, 188, 234
 Bobock, Sandra Elsie, 96
 Bode, Jo Anne
 Boko, Judith Karen, 96, 263
 Boerzell, Harry Mason, 70
 Bogan, Addison Charles, 70
 Bogardus, William Stephen, 96
 Boggs, Olivia Robert, 96, 184
 Bolick, Sandra Jo, 35, 211, 217, 253
 Bolster, William Henry, 218
 Bolton, Helen Suzanne, 96, 193, 301
 Bolton, Lawrence Everett, 35, 178, 223, 227
 Bolt, Bernard Gratton, 232
 Bond, George Thomas, III, 83, 187, 187
 Bonets, Carol Ann, 96, 181, 195, 197, 230
 Bonifant, Nancy Lee, 96, 254
 Bonner, Daniel Bruce, 96
 Bonsal, David C., 70, 178
 Booker, David Michael
 Booker, Judith Ann, 96
 Booker, Mel Pegram, Jr.
 Boone, Alva Rae, 83, 260
 Boon, William Ralph
 Booren, Dorothy Dee, 71, 220, 262
 Borleske, Frank Emory, 21
 Borleske, Stephen Gustav
 Bots, Ronald Wayne, 83
 Bouldin, Suzanne
 Bowdren, James F., III, 71, 240
 Bowen, Frederic Wimborne
 Bowen, Robert Allen, 96
 Bowles, Roland Lee
 Bowman, Susan Ellen, 83, 257
 Boyce, Ernestine Renn, 35, 216
 Boyd, James Harold, Jr., 83
 Boyd, Martha Lee, 35, 266
 Boyd, Thomas William, 35, 244
 Boykin, Ronald Douglas, 96, 335, 288
 Boylan, James Harold, Jr., 83
 Boynton, Paul Moody, Jr.
 Boyson, Carol Ann, 71, 181, 189, 211, 253
 Boyson, Frederic, 96, 96, 241, 279
 Bradshaw, Robert Edward, 83, 293
 Bradley, David Charles, 35
 Bradley, Elizabeth C., 262
 Bradley, Louis Charles, 84, 267, 214
 Bradley, Peter Fanch
 Bradshaw, Ernest William, 84, 195
 Bradshaw, James Leroy, 71, 211, 220
 Bradshaw, William, 96, 247
 Brady, Elizabeth Marie
 Bragg, David Gordon, 96
 Branch, Elsie Judene, 220
 Branch, Stephen Lee, 35
 Brand, Susan Donna, 71, 174, 211, 217, 264
 Brandham, Jean Elizabeth, 96, 269
 Branson, James Samuel, 84, 243
 Bray, James Robert, 119
- Brewer, William Thomas, 96
 Brewster, John William, 96
 Brewster, Mary Celestia, 11, 195
 Brewer, Sharon Kathleen, 35, 146, 262, 302
 Brewer, William David, 96, 237
 Brewster, John Joseph, Jr., 296
 Bright, Patricia Diane, 35, 258
 Briley, Mary Frances H.
 Brinkman, Anne Bindon, 96
 Brinkman, William Paul, 96
 Brizzi, Donna Jeanne, 96, 195
 Broccoliotti, Peter Paul, 119
 Brock, Anne Wilson, 84, 174, 260
 Brock, Carolyn Marie
 Brock, Ronald Thurman, 83, 218
 Brockman, Philip
 Brockner, William Lewis
 Brode, Glenn Thomas, 71, 218, 248, 273
 Brodie, Michael Anthony, 71, 244
 Broecker, Linell P., 96, 265
 Broedel, Carla Ann
 Bronley, Elizabeth Ann, 181, 254
 Brock, Margaret Pamela, 96
 Brooker, William Joseph
 Brooks, Carlton, III, 97, 245
 Brooks, David Robert
 Brooks, John Hancock, Jr., 84
 Brooks, Henry Paul, 96
 Brower, Jane Lynn, 84, 193, 220
 Brown, Adin Deering, 97
 Brown, Alan Paul, 35, 207, 244, 273
 Brown, Alan Martin, 84, 279
 Brown, Amy Susan, 97, 257
 Brown, Arthur Henry, 71, 193, 250
 Brown, Barbara Jean, 97, 265
 Brown, Carolyn Jane, 97
 Brown, Celia Anne, 97, 257
 Brown, Diane Ruth, 97
 Brown, Frederic Lee
 Brown, Howard Douglas
 Brown, Joseph Carlyle, Jr., 171
 Brown, Kristi Sue, 97, 261
 Brown, Mary Allan R., 84, 187
 Brown, Mary Catherine, 71
 Brown, Pamela Kraft, 36, 265
 Brown, Pauline Elizabeth, 97
 Brown, Priscilla Ann, 36, 254
 Brown, Rea Devo
 Brown, Richard Daryl, 237
 Brown, Roberta Lee, 84
 Brown, Ronald Bruce, 97, 237
 Brown, William Keith, 97
 Brown, Thomas Cleage, 71, 240
 Bruch, Susan Irene, 84, 203
 Brucino, Anthony James, 97, 255
 Brunson, Diana Druwinhart
 Bryan, Elizabeth Tarris, 84
 Bryan, Judith Renee, 84, 210, 211, 262
 Bryant, Harvey Lee, III, 97, 181
 Bryant, Melvile F.
 Bucci, Michael Alfred, 71, 218, 248, 273
 Buechler, Anthony James, 71, 218, 248, 273
 Buchanan, Ann Rebecca
 Buchanan, Camilla Marie, 183, 184
 Buchanan, William G., III, 247
 Buck, Sharon Elizabeth, 97, 255
 Buckley, David Charles
 Buckley, Mary Kathleen, 97, 269
 Buckley, Susan Irvin, 97, 254
 Bunting, Kretz Al, 97
 Bunting, Patricia
 Buffington, Steven A., 71, 238
 Bugden, Lee Bobb L., 259
 Bull, Susan Lynn
 Bullis, Elmer Wayne
 Bullock, Robert Michael, 84, 240
 Bulwinkle, Vivian Gladys, 84, 268
 Bunch, Susan Katherine, 36, 131, 256
 Burbage, Roger Thomas, 69, 71, 180, 181, 185, 187, 188, 219, 236
 Burch, Ronald Sherman, 97
 Borge, Katherine Gravelle, 97, 267
 Burke, Anne, 169
 Burke, Ernest Helen, 97
 Burke, Elizabeth Helen, 96
 Burke, Ernest Luke, 237
 Burks, Geraldine Martha, 81, 87, 218, 258
 Burleigh, Patricia Carol, 81, 130, 147, 262
 Burleson, Annan Elizabeth
 Burnett, Gerald Hampton
 Burnett, Laura Louise
 Burnett, Martha Oaks, 36, 169, 175, 181, 219
 Burnett, Christine Shirley, 97, 259
 Burros, Paul Arthur
 Burros, Rahn Lee, 71, 240
 Burroughs, James Martin, 71, 196, 291
 Burrows, Elizabeth Ann, 36, 254
 Burt, Mrs. Cary L. Flowers
 Burt, Virginia Lee, 97
 Burton, Albert Paul, Jr.

STUDENT CLASS INDEX

- Barwell, Mrs. Louise Marro, 36
 Barwell, Nathaniel H., 21, 240
 Bashee, Howard James, 87, 119, 230
 Busch, Trilby, 36, 174, 264
 Bush, Mark Arthur, 36, 197, 210, 211
 Bushong, Joyce Lillian, 177, 203
 Butler, Patrick H., III, 195, 203
 Butler, Rosalind Lee
 Butler, William A., Jr.
 Eamer, Trussella L., 97, 97, 259
 Bell, Kathleen Virginia
 Butt, Margaret Ann, 84
 Buntin, Gail Russell
 Buvitsky, Stephen James, 54, 250
 Byler, Marcus Elvin, Jr.
- Cabell, Eleanor Knapp
 Cahoon, Chester J., Jr., 71
 Cain, Mary Lucinda, 225
 Caine, Bruce Theodore, Jr., 193, 207
 Calder, Dale Ralph
 Caldwell, Mary Frances
 Calhoun, Patricia Ann
 Callahan, James Edward, 97, 226, 243, 280, 294
 Callahan, Louise, 84, 256
 Callaway, Janis Corrie, 84, 187, 262
 Callis, Linwood H., 84, 120, 253
 Calvert, Michele Rose, 97
 Camp, Jeffrey Calland, Jr., 223, 234, 230
 Campana, Elena R., 130, 253
 Campas, Cynthia LeRoy, 36
 Campbell, Alvah R., Jr.
 Campbell, Austin William
 Campbell, Henry Bruce
 Campbell, James Joseph
 Campbell, Joan Darnell, 97
 Campbell, Lyle David, 84, 178, 225
 Campbell, Victoria Ann, 87, 266
 Canady, Nora Patricia, 36, 266
 Canning, Austin James, Jr., 119
 Cain, Donna Gail, 84, 254
 Carlone, Paul Vincent, 84, 211, 252
 Carlson, Craig Burnham, 37, 137, 139, 170, 180, 181, 182, 200
 Carlson, Patricia Ann, 261
 Carmody, Katherine M., 17, 195, 226, 262
 Carmody, Mary Patricia, 97, 263
 Carpenter, John Heiwal
 Carpin, Sherry Lynn, 84, 187, 258
 Carr, Edward Walter, Jr., 37
 Carr, Kathleen Megan, Jr., 226, 265
 Carson, Jean Kyle, 97, 181, 195, 255
 Carson, Rebecca Singleton, 254
 Carter, Courtney Morton, 37, 160, 176
 Carter, Karee Lou, 97
 Carter, Mary Feild, Jr., 173
 Casey, Hollie Ann, 84, 177, 224
 Cashwell, Leo Samuel, 214
 Cassel, Chester M., Jr., 84, 250
 Cassidy, Sheila, 71
 Cave, Donald Hugh, Jr., 181, 187, 207, 224, 285
 Cayot, Billie Jill, 84, 187, 256
 Cervi, Gene Frederick, Jr.
 Chabot, Brian Frank, 37, 220
 Chadwick, Wayne Sexton, 37, 240
 Chambers, James Ross, Jr.
 Chambers, Ronald Dean, 238, 281
 Chandler, Samuel H., 97, 235
 Chaney, Roy Medley, 84, 282
 Chanley, Paul Edwin
 Chapman, Andrew J., III
 Chapman, Peter Darlee, 97, 247
 Chapman, Thomas Howard, Jr., 185, 195, 246
 Chappell, Allen Harris, 97
 Chappell, George Brian, 37, 146, 173
 Chappell, Melrose Dehann, Jr., 157
 Chatham, Robert Stanley
 Cheatham, Dorothene H.
 Cheatham, Margaret L., 71, 262
 Cheatham, Wade Wardell, 37, 234
 Cherry, Elizabeth Anne, 97, 255
 Cherry, Roy Wendell
 Cherryan, Beatrice Ann, 37, 210
 Cheshire, Bonnie Lee, 37, 211, 212, 266
 Chess, Roger, 97, 249
 Chew, Robert Lynn
 Cheister, Mary Edwin, 37, 219, 301
 Childers, Doretha Gail, 84, 233
 Chippis, James Dudley
 Chisi, Steve Andrew
 Choellett, James Gray, Jr., 170, 181, 193, 250
 Choyle, William Joseph, Jr., 289
 Christ, Thomas Warren, Jr., 241
 Christensen, Paul Norman
 Christensen, Carl H., 97, 254
 Christian, Elnor Jane, 97
 Christian, Sally Ann, Jr., 216, 255, 301
 Christian, Michael Clyde, 84, 240, 273
 Chroustler, M. Massadman, 97
 Churn, Diane Wescotte, 97, 203
 Ciella, James Halbert
 Ciolek, Richard Stephen, 97
 Clapp, Robert Earl, III, 171, 181, 250
 Clark, Ann Claiborne, 84, 195, 262
 Clark, Charles Robert, 35, 221
 Clark, Frank Harold, 111, 207
 Clark, Kathryn Perry, 97, 151, 226
 Clark, Melvio Bennett
 Clark, Susso Willis
 Clarke, Brian Merrick N., 72, 203, 291
 Clarke, Peter Tefft, 97, 185
- Claussen, Larry Michael, 84
 Claussen, Constance Marie, 95, 195, 263
 Clay, Karen Lynn
 Clay, Kathryn Esther
 Clay, Robert Newlin, 88, 251
 Clay, Kathy Eason, 97, 207, 210
 Cline, Maurice Carran, Jr.
 Clemen, Charles C. E., 38, 173, 217
 Cleveland, William V., Jr., 185
 Cline, Glenda Jane, 97, 247
 Cline, Robert Joseph, 95, 247
 Clocker, Camilla Ann
 Coates, Robbie Jane
 Coddig, Wayne Chadwick
 Coddington, Peggy Wayne, 38, 219, 264
 Coffey, Beniah Lorraine
 Coffman, Ahdine Jacob, Jr.
 Coffman, Milton, Jr., 98, 243
 Coggins, George Thomas, 84
 Coggins, Christine Ann, 84, 193, 212, 254
 Cohen, Marlene Kay, 85, 255
 Colner, Penelope Susan, 95, 267
 Coker, Kenneth Wayne, 38
 Cole, Charles Peter, 72
 Cole, Francis Ann, 174, 196
 Cole, John Frank, 72, 175, 185, 210, 214
 Coleman, Carolyn Kay, 98, 216
 Coleman, James Michael
 Coleman, Judith Kay, 98
 Coleman, Mary Ellen, 72, 266, 306
 Coleman, Robert Merrill, 85, 233
 Coleman, Stephanie Ruy, 72
 Coleman, Tucker S. Martin, 38, 232
 Coey, Jane Elise, 98, 255
 Colib, Thomas Jefferson, 85
 Collins, Mary Susan, 88
 Collins, Elizabeth Carol, 98, 263
 Collins, James Ronald, 203
 Collins, Rose L. H., 217
 Colombara, Billie Elaine
 Conabs, Nancy Covington, 72, 176, 183, 187, 268, 300
 Conabs, Linda Carol
 Condie, Edward Leroy, Jr., 119
 Conaway, William Henry, 237, 273
 Conrad, Odean William, 85, 244
 Conley, Elizabeth Blanche, 55
 Conna, Margaret, 72, 258
 Connelly, Rose Frances, 267
 Conner, Jeaney Lu
 Connor, Thomas Asa
 Conrad, Conrad, Jr., 241
 Conrad, Robert Ward
 Conway, Arthur Franklin, 98
 Conway, David Lawrence, 85, 178, 207
 Conway, John Heister
 Conway, Raymond Lester
 Cook, Benton DeLois, 85, 241
 Cook, Elizabeth Ann, 38, 185, 217
 Cook, Mary Grace, 98, 185
 Cook, Richard Carlton
 Cook, Terrence Eugene, 279
 Cook, Margaret, 72, 258, 212
 Cooke, Janice Lynn, 98, 197
 Cooke, Pamela Marshall, 38, 130, 256
 Cooke, Fletcher Alvin, 72
 Cooldige, Raymond Howell, 119, 145
 Cooner, Robert Dandridge, 85
 Coppage, Edwin Wells
 Copeland, Barbara Edith, 98
 Coppart, Naomi Lee, 85, 202
 Coppola, Sherry Sue, 301
 Corbell, Cheryl Lee, 72, 268
 Corbin, Thomas Ribble, 38
 Corlette, James Archie, Jr., 98
 Correll, Dorothy Lucille, 98, 257
 Cory, Thomas Lee, 85, 219
 Cosmisky, Sharon Lee, 72, 216, 266
 Cost, Mary Patricia, 85, 155, 226
 Cotroneo, Anthony Paul
 Cottingham, George R., III, 98
 Cottingham, Juan Day, 88, 257
 Cottrill, Karen Ann, 72, 216, 253
 Cottrell, Sarah Lu, 203
 Conghlin, Vincent J., Jr.
 Conroy, Kathleen Deird
 Cooper, Bradford Whitehill, 119
 Coort, Lawrence Martine, 72, 240
 Covey, Carol Ellen, 85, 174
 Cowlin, William C., Jr., 98
 Cox, Charles Donald
 Cox, Herbert Oliver, 39, 178, 203, 207
 Cox, Verena Ann, 72, 192, 193
 Crawford, Kathleen P.
 Craft, Charles Stephen, 279
 Cragg, Carol Dean, 85, 193, 268
 Craig, Dee Wayne, 294
 Craig, Jack Eugene, C., Jr., 72, 228
 Craig, James Jeffrey, 218, 273, 275
 Craig, Patricia Grist
 Craigh, Glen L.
 Cranner, Everett B.
 Crawford, Catharine C., 98, 269, 302
 Crawford, Pamela, 98
 Crawford, Susan, 97, 55, 254
 Creech, Roy Orva, Jr.
 Creey, Robert Pierce
 Cremins, Mary Ann, 98
 Cremsman, Patricia Mary, 39
 Cressman, Barry Edward
 Crist, Malcolm Kenneth
 Critchfield, Stephen K., 72, 250
 Crockett, David Thomas, Jr.
 Crockett, Karen Foelsche
- Crofoot, Cathleen Cecelia, 85, 181, 256
 Cronan, Susan Victoria, 98
 Cronin, David Edward
 Crook, Ronald Drew, 285
 Crooks, Kirrao Kenney, 85, 246
 Cross, Thomas Raymond, Jr., 72, 207, 210
 Crouch, Roger Keith
 Crouse, Susan Elizabeth, 98
 Crow, Jane Elizabeth, 98, 181, 254
 Crowder, Linda Kay, 97, 207
 Crowder, Sharon Sue, 85
 Crowe, Patricia Anne, 85
 Crowley, Priscilla Anne, 85, 190, 212, 258
 Cullage, John C., 72
 Culp, Clyde Emanuel, 39, 210, 232
 Cullen, Patricia Ann, 85, 300, 201
 Cullen, Thomas Philip, 72
 Culverhouse, William E., 119
 Cummins, Brian Jay, 98
 Cunningham, James Alvin
 Cunniff, Madeleine
 Curcra, Steven Nichols
 Curling, Caroline W.
 Currie, Celia Wayne
 Curtis, Dorothy Anne, 72, 262
 Currier, Paul Alois, Jr., 72
 Curtis, Timothy James, 72, 246
 Curtler, Douglas C., 288
 Cutler, George Wyatt, III
 Casworth, Barbara Ruth
- Dabney, Judith Price
 Daffron, Sue Ellen, 72, 226, 260
 Daggy, Helen, Virginia
 Dagg, Mary Anne, 98
 Daines, Michael J., 2, 203, 230
 Dalton, Mary Ann, 39, 193, 229
 Dalton, Colman Penelope, 119
 Damon, Georgia Faye, 98, 263
 Dana, Graig Usworth
 Dana, Douglas Barker, Jr.
 Daniel, Brenda Marie
 Daniels, Edward Ferrall
 Danekers, Naomi Jane, 98, 203
 Darby, Elizabeth Carroll, 98, 267
 Dargan, Elaine, 72, 131, 265
 Darragh, Alice Elizabeth, 39
 Darragh, Daniel Meyer, 39, 279
 Dashiell, Elizabeth, 39
 Dasher, Keith Newcomb, 72, 234
 Daugherty, Thomas W., 187
 Daughtry, Lanna Lee, 98, 216, 263
 David, Ruth Virginia, 39
 Davis, Beatrice Louise
 Davis, Bradley John, 88, 243
 Davis, David Earl, Jr., 98
 Davis, David Gwynn, Jr., 39
 Davis, Henry Adams, Jr., 72
 Davis, Howard Thomas, Jr., 219, 291
 Davis, Jacqueline, 72, 216
 Davis, James Bruce, 211
 Davis, Kathryn Lloyd, 39, 173, 210
 Davis, Margaret Savage, 88, 267
 Davis, Martha Beth, 98
 Davis, Paul Alawick
 Davis, Peter Gordon, 98, 267
 Davis, Patricia Ellen, 196
 Davis, Robert Deao
 Davis, Stephen Cole, 39, 238
 Davis, Stewart Peter, 119
 Day, Donna Carol, 72, 256, 306
 Day, Edwin Kenneth
 Day, Marilyn Gays, 85, 187, 262
 Deal, John Franklin, 119
 Deane, Sandra, 255
 Debell, Richard Lee
 Debeli, Tracy Lee, 39, 169
 Debow, Joel A., 39
 Debranski, Michael John
 Decario, Rosemary Jean, 98, 226
 Deenion, James Nythol, 85, 238
 Delaney, Dalney Osburn, 40, 221, 253
 Delaney, Michael Leonard, 231
 Delap, Linda Diane, 88, 226
 Deligians, Michael A., 40, 210
 Delord, Richard Allen, 98
 Demakes, Thomas Louis, 40, 221
 Demary, Anthony John, 239, 279
 Demars, Maria Edytha, 98, 235, 265
 Demet, James S.
 Deuby, Susan Linn, 88
 Dent, Lywood Miller, 98
 Deprits, Thomas Lindsay
 DeShazo, George Newton, 218
 Deslites, Ronald Lee, 40, 221
 Deryzek, Elizabeth T., 85, 262
 Detorie, Dianne Marie, 99, 195, 226
 Dettner, Deanne Marie, 40, 171, 184, 221, 226, 268
 Dewald, Richard James
 Diamond, Richard Jacob
 Dibling, Wilburn C., Jr., 72, 245, 263
 Dick, James Willard, 72, 155, 218, 245, 273, 274
 Dickinson, Anne Moreland, 72, 268
 Dickinson, John Ann, 85, 193, 266
 Dickinson, Patsy Marie, 72, 260
 Diehl, Nancy Jane, 40, 220, 221
 Dievendorf, Lynn Allen, 72, 246, 260
 Dillard, Philip James
 Dillon, Kathleen E., 99
 Dillon, William Arthur
- Dinaa, Margaret Mary, 99, 195
 Dinterman, Davis Roger
 Distler, Elizabeth Anne, 99, 255
 Dixon, Isabelle Lillian
 Dixon, Margaret Anne, 40, 176, 192, 193
 Dixon, Virginia Lee
 Dixon, Virginia Lee, 85
 Dixon, Herbert Lee, 187, 296
 Dobbs, Leslie Clyde, 72, 211
 Doherty, Alice Brandy, 207, 210
 Dodd, Gerald Wayne, 219
 Dodge, James Ray, 85, 230
 Dordick, Jane Ann, 85
 Dodson, Donna Debra, 85, 131, 145, 253
 Dodson, Roland Webster, 119
 Doerries, Lee Erwin, 72, 244
 Dotson, Jane Clay, 85, 193
 Dolsay, Richard Lester, 99, 233
 Donagalski, Sharyn L., 85, 195
 Donato, Joanna Frances, 255
 Donehower, Ernest John, 85, 240
 Donnelly, Terry Alan, 243, 280, 294
 Donovan, Miles Lane
 Dorman, Lois Ansley, 99
 Dorset, Linda Anne, 40, 212, 227
 Dosier, Larry Waddell
 Douglas, Eleanor Carter, 99, 306
 Douglas, Hugh Benton, Jr.
 Dowd, Elizabeth Beth, 99
 Dowling, Michael Carrigan, 99, 178, 226
 Downey, Virginia Lynne, 99, 181, 189, 257
 Downing, Mary Ellen, 72, 253
 Doyle, Francis Joseph
 Doyle, Linda Dixane, 99, 263
 Drake, Robert Edwin, Jr., 99, 207
 Drew, John Alan, 72, 234
 Driscoll, Carolyn Marie, 72, 216, 256
 Driscoll, Irving Sears, Jr., 85
 Driscoll, Robert Courtney, 85
 Drummond, Sharon Lee
 Dryden, James Spencer, Jr., 72, 244
 Dubay, Charles Irving, 72
 Dubel, Tracy, 254
 Duchs, Lloyd Earl, 72
 Dudley, Margaret Frances, 99
 Ducker, Lenelle Susan, 196
 Ducek, Margaret Louise, 85
 Ducek, Melinda Catherine, 40, 266
 Duke, Robert Ernest, Jr., 99, 178, 207, 213
 Duel, Deborah Lee, 99, 195, 263
 Duer, Susan Smith
 Duffler, Judith Ellen, 99
 Dulin, Jacquelyn Scott, 99, 259
 Dunaway, Barbara Jean, 40, 69, 181, 256
 Duncan, Dorothy Ann, 99
 Dunham, Katherine Ann, 85, 254
 Dunlap, Jonathan James
 Dupuy, George McVicar, 40, 155, 193
 Durbin, Robert Scott, 41
 Duvall, Robert William, 73
 Dye, Joseph Merril, 3rd, 85, 196, 211
 Dyer, Jane Leslie, 99
 Dyson, Nancy
- Eanes, Linda Mae, 85
 Earley, Alvin Carl, III, 99
 Eastham, David Thomas
 Eastman, Stanley Abbot, 211, 214
 Easton, Shirley Lavette
 Eaton, Anabelle
 Eaton, John Albert, Jr., 73, 248
 Edel, Dorothy Bruce, 73, 187, 300, 301
 Eden, Karen Jungard L., 99, 263
 Edman, Joy Diane, 40, 253
 Edmondson, James Stokes
 Edmonds, Wayne Little, 99
 Edwards, Bonnie Kaye, 41, 266
 Edwards, Diana Lee, 41, 215
 Edwards, James Francis, 41, 232
 Edwards, Karl Lambert, 85
 Edwards, Marilyn Mae, 41, 254
 Edwards, Samuel Thomas, 99
 Eörd, Karen Lynn, 73
 Eggleston, Margaret L.
 Eisech, Andrew Scott, 41
 Eilmann, Cynthia Page, 73
 Elder, Janet Dee, 97, 267
 Elfridge, Albert F., Jr., 73
 Eley, Courtney Magill, 85, 253
 Eliasek, Ronald Edward, 73, 230
 Elliott, Delores Jean, 73, 302, 306
 Elliott, James Edwin
 Ellis, Edward Kay, 41
 Ellis, Joseph John, III, 41, 169, 230
 Ellis, Ralph Lynne, 99
 Ellis, Robert Stewart, 73, 242
 Elmore, Ralph A., 3rd, 85, 282
 Elson, Marie Elizabeth
 Embrey, Susan Clarke, 73, 184, 253
 Emery, William Thomas, 99
 English, Jessee Louise, 41, 174, 266
 Englishman, Faye E.
 Enoch, Robert William, Jr., 99, 203
 Enright, William
 Enter, Judy Beth, 195
 Erdman, Richard Central, 85
 Ernst, Margorie Ellen, 99, 254
 Eskridge, William, 99, 302, 143, 151, 258
 Eskay, Mrs. Lalie Forman
 Eskay, Robert Lawrence, 281, 282
 Estes, Susan McKisick
 Ethenberg, David Norman
 Evans, Gregory Ulrich

STUDENT CLASS INDEX

Hogge, Paul Waverly, 219, 247
 Hohl, Frank
 Hoberg, Charles Peter, 47, 220, 246
 Holbrook, Linda, 246
 Holbrook, Martha Moffitt, 75, 204
 Holcomb, Mary Cathrine
 Holman, James Louis, 47, 232, 296
 Holland, Aveline
 Holland, Gladys Arnold, 75, 216
 Holland, Everett W., Jr., 47, 211
 Holland, Michael Paul, 185, 234
 Hollandsworth, Sandra L., 102
 Holley, Barbara Ann, 102
 Hollingsworth, Kathy R.
 Holis, Susan Louise, 102, 220, 265
 Holloman, Jo Anne
 Hollowell, Thomas Parmelee, 47, 188, 219, 246
 Holmes, Karol Vesta, 87, 254
 Holmes, Robert Walter, 211, 214
 Holroyd, John Clinton, 102
 Holmquist, Richard C., Jr., 87, 210
 Hoh, Barbara Jane
 Hoh, Max David
 Holtou, Stephen Downing, 102, 207, 247
 Holtoner, Mary Jane, 102
 Holtzman, Bohlan James, 75, 216, 253
 Holtzmuller, Paul William, 75, 234
 Hooper Stevanne Joan, 102
 Hopkins, Edwin Patrick, 245, 280, 294
 Hopkinson, John, 47, 175, 235
 Hopkinson, Sue Ann, 47
 Hoppe, John Cameron
 Hopsan, Barbara Diane, 47, 173, 192, 221, 262, 300, 302
 Hornbuckle, Phyllis Ann
 Hornei, Kareo, 75
 Horsteman, Linda, 102
 Horsley, Wayne Leung, 102
 Hoskins, Joyce Faye, 47, 212, 216, 258
 Hough, Joy Ann, 102
 Housel, Charles William, 279
 Houston, John Philip, 75, 246
 Houston, Thomas Russell, 196
 Hoven, Mary Mulen
 Howard, Carroll H., III, 102
 Howard, Dennis Milburn, 102
 Howard, Emily Jane
 Howard, Grover Charles
 Howard, James Irving
 Howard, Joseph Lewis, Jr., 47, 281
 Howard, Kathleen Faye, 87, 253
 Howard, Susa Henrielle, 174
 Howard, Nathan Southard
 Howe, Bonita Roslyn
 Howe, George Nelson, Jr., 75, 246
 Howe, George Wilson, Jr., 245
 Howell, Donald Herbert, 75
 Howell, Michael Leo
 Howell, John Taylor
 Howell, Thomas Nelson, 47, 210
 Howe, Nelson L., III, 221
 Hubbard, Benjamin Arthur, 251
 Hubbard, Diana Louise, 75
 Hubbell, Patricia B., 261
 Hubbert, Davina Marlene
 Huddleston, Lee Verne, Jr., 211
 Hudgins, Glenda J., 47, 211, 266
 Hudgins, Linda Marie, 102
 Hudgins, Louise Jessica, 87, 177, 187, 253
 Hudson, Constance Wren, 75, 184, 189, 254
 Hudson, Helen Marie, 87, 177
 Hudson, Jenny Lynn, 102
 Huggett, Robert James
 Huggins, James Boyd, 87
 Hughes, Eugene T., 47
 Hughes, Martha Ruth, 102, 267
 Hughes, Thomas Edward C., 210
 Hugg, John Adam, 2nd, 87, 246
 Hui, Linda Drake, 102
 Humphlett, Rebecca E., 102
 Humphreys, Wm. Charles, 75, 238
 Hundley, Ed, 137
 Hunsen, Marie Lynn
 Hunt, Christina Carol, 75, 268, 301
 Hunt, Janice Ann, 102
 Hunt, Larry William
 Hunt, Marilynne Keefe, 102, 259
 Hunter, William W., Jr.
 Hurley, William John, 47, 175, 187, 218, 250, 294
 Harte, Mary Ellen, 102, 193, 269, 301, 302
 Hurt, Pamela Marsh, 75, 262
 Russey, William R. M., 102
 Hutchings, Laurie Jane, 102, 212, 267
 Hutchison, John Kenneth, 47, 230
 Huth, John Justin
 Lutton, Dorothy May
 Hutzel, Joy Elizabeth, 75, 195, 210, 223
 Huxsaw, Charles Frederick, 102, 207
 Huxley, William Scott, 102, 231
 Hyzer, Martha Keller
 Hyman, Anne Elaine

Jackson, Charles Edward
 Jackson, Charlotte
 Jackson, John Alexander, 87, 211
 Jackson, Steven William, 75, 250, 294
 Jacobs, Andrew Charles
 Jacobs, Cecelia Marie, 102
 Jacobsen, John Arthur, 75, 210
 Jacobson, Douglas Earl, 102
 Jacobson, George Robert
 Jager, Robert Louis, 87
 Jankis, Nelson William, 102
 Janis, Johann Matthews
 James, Gus Willard, 2nd
 James, Cus John Newhall, Jr.
 Janzani, James Richard, 102, 243, 294
 Jansen, William Francis
 Jarrett, Norma Lynn, 102, 212, 257
 Jean, Edwin Lee
 Jelo, Jerry Kenneth, 87, 291
 Jeffries, Ann Farmer, 75, 159, 256
 Jeffries, George Wesley, 75
 Jeffries, William L., Jr., 119, 294
 Jenkins, Betty Hall
 Jenkins, Daniel George, 102, 203, 247
 Jenkins, Franklin Julian, 102, 207
 Jenkins, Frederick Parker, 102, 207
 Jenkins, John Katherine
 Jenkins, Katharine Bruce, 102
 Jenkins, Larry Richard
 Jenkins, Robert Amara, 75, 248
 Jenkins, Mary Lou, 102, 177, 263
 Jenkins, Roy Clifton, Jr.
 Jenkins, Ruth Ann, 102
 Jenkins, William, 75, 195, 258
 Jennings, James Courtney
 Jensen, George Harry, 75, 195
 Jensen, Margaret Ann, 75, 258
 Jerke, John Meyer, 102
 Jester, Harvey Edward
 Jester, John Nelson, Jr., 48, 175, 207, 218
 Jewell, Thomas Gibson, 103
 Johnson, Gary James, 104, 177
 Johnson, Catherine B., 87, 264, 306
 Johnson, Cheryl Y.
 Johnson, Ernest Lewis, III, 48, 207, 221
 Johnson, James, Jr., 280, 294
 Johnson, Joseph Rodney, 119
 Johnson, John Clifford, Jr., 48, 210, 234
 Johnson, John Michael, 87, 232
 Johnson, Jerry Thomas, 75, 178, 217
 Johnson, Joyce Lynn, 103
 Johnson, Joyce Mae, 103, 263
 Johnson, Judith Ellen
 Johnson, Linda Kay, 75, 177
 Johnson, Marilyn Kay, 103, 195, 217, 226, 263, 302
 Johnson, Philip Russell
 Johnson, Robert A., 87, 103
 Johnson, Robert Arthur, 197, 251
 Johnson, Robert C.
 Johnson, Robert George, 103
 Johnson, Wayne King, Jr., 103
 Johnston, Calvin Rudolph
 Johnston, Robert Claro, 196, 241
 Johnston, Robert H., 103, 255, 288
 Jonatone, Loretta P., 75, 253
 Joffile, Richard Berie, 103, 239
 Jones, Carol Elaine, 87, 177, 183, 187, 192, 193
 Jones, Edward Earl
 Jones, George Herman, 75, 243
 Jones, Jacqueline Segar, 5, 103
 Jones, James Edward, 102
 Jones, Josephine Annette, 76, 177, 195, 264
 Jones, Judith Jackson
 Jones, Leonard Albert, Jr., 48
 Jones Peggy Leigh, 48
 Jones, Robert Wilson
 Jones, Walter Baskerville
 Jones, Wayne Kermit, 103
 Joplin, John Boothie
 Jordan, David Earl
 Jordan, Meyda Elsie, 103, 254
 Jordan, Thomas Ferrell, 76, 178, 214
 Jordan, William Thomas, 103
 Joy, Charles Austin, 224
 Joyce, Dreauna Leigh, 103
 Joyce, Robert Lee, 103
 Joyner, Chaudron J.
 Joyner, Thomas Edward
 Joyner, William R., II
 Juarez, Vincent
 Jump, Jerry Howard

Keen, William Harvard, 76, 236, 294
 Keeton, Rex Lindsay
 Keister, Lillian Martin, 103, 203
 Keller, Rebecca Randolph
 Keller, William A. C., 119
 Kellelt, Gordon Neil, II, 103, 185
 Kelley, Jeffrey Lutton, 203
 Kelly, Arthur John, 102
 Kelly, Gordon Thomas
 Kelly, Joseph Anthony
 Kelly, Marguerite Ann, 212
 Kemp, Jean, 76, 253
 Kengla, Olive Wilson
 Kennedy, David Caldwell, 103
 Kennedy, Robert John, III, 210
 Kent, Gordon Martin, 119
 Kent, Betsy Bingham
 Kent, Kevin Kieran, 119
 Kent, Yelverton Cleveland
 Keown, William Robert, 119
 Kerby, John Hardy, 2nd, 85
 Kerby, Mary Lynne, 48, 262
 Kern, David Laurent, 76, 187, 234
 Keras, Virginia Rogers, 103, 255
 Kerr, Catherine Vanecey, 103, 269
 Kerr, Donald Arthur
 Kerr, James Bruce
 Kerwin, James Arthur
 Ketcham, Sharon B., 76, 211, 262
 Ketter, Doris Diane, 48, 264, 75
 Keyes, Royel Michael, 88, 250, 281
 Kidd, Mary Elizabeth, 103
 Kieffer, Margaret Dale, 103, 181
 Kiley, Robert William, 76, 219, 246
 Kilgore, Charles E.
 Kimes, Russell A., Jr.
 Kincaid, Kathleen Hill, 103, 227, 257
 King, Cheryl Laine
 King, Ann Power, 35
 King, Gary Gillette, 88, 236
 King, John Charles, 257
 King, Kamla Jean, 104
 King, Linda Louise, 104, 255
 King, Marsha Ann, 104
 King, Norman Edward, Jr.
 King, Peter Eisenhower, 104
 King, Robert Carroll, Jr., 219, 291
 King, Robert Edward, 88
 Kingery, Lynn Stuart, 104
 Kinnaird, Lucy Scott, 104, 267
 Kinneer, Jean Lacey, 104, 306
 Kinsinger, Judith Ann, 76, 203, 220
 Kippe, Patricia Ann, 104
 Kirkpatrick, John H., III, 76, 176, 200, 202
 Kirubap, Thomas James, III, 30, 48, 181, 185, 246, 291
 Kirwin, Jeffrey Lee, 104, 233
 Kirwin, Jo Ellen, 48, 175, 180, 189, 219, 262
 Kitchin, William Hugh, 3rd, 273, 275
 Klare, Anne Doubt, 76, 256
 Kline, William Elliott
 Knee, Mary Elizabeth
 Knight, Clarence E., 3rd, 48
 Knight, John Edgar, 88
 Knapp, Margaret
 Knopp, Charlotte V., 76, 256
 Knopf, Susan Reid, 104, 269
 Knos, Jack Wm., Jr., 76, 232, 233
 Knowlton, Warren Brewster, 104, 243
 Koch, Larry Wayne, 104, 243, 294
 Koehler, Louise Price, 76
 Koerner, James Diana, 88, 177, 254
 Kojcsich, John Joseph
 Koksolski, George Maxim, Jr., 95, 104, 226
 Koons, Joseph Robert, 231
 Kopas, Leonard Paul
 Korman, James William, 49, 187, 244
 Korty, Peggy Jo., 49, 169, 220
 Kraemer, Richard Charles, 49, 180, 181, 185, 187, 188, 248
 Krauter, John Norman
 Kratsoun, Raymond H., 119
 Kraus, Charles Lee, 104
 Krauss, Harry Edward, 3rd, 88, 196, 200
 Krigevoled, Dale Thomas
 Kroft, Randall Alan
 Krowe, Velma Rose, 49
 Kruewich, Maxine Pepper
 Kucwicz, William J., Jr.
 Kuhn, Margaret Nell
 Kujawa, Warren Paul, 104
 Kurstedt, Katharine K., 88, 224, 260
 Kurtin, Jonathan Seth, 280
 Kuschins, Lawrence Gerald, 104
 Kuschner, Samuel Albert, Jr., 88, 223, 244
 Kyle, John Page, 88, 296

Lace, Betty Rheee, 76, 217
 Lane, Linda Katherine, 50
 Lane, Thomas Andrew, 50, 244
 Landell, Randolph
 Langdon, Daniel Curtis, 88, 214
 Langhorst, Scott Alan, 104
 Lankford, H. Raymond, Jr., 50, 175
 Lantz, Helen Joyce, 104
 Larimer, Ronda Diane
 Larmore, David, Wilson, 104, 178, 207
 Larsen, Stephen Richard, 104, 245
 Lasbly, Sallye Ann, 76, 268
 Latham, Elizabeth Jane
 Latsons, Terre Christine, 104, 213, 252
 Latta, Peter Hodgson, 104, 241
 Laughlin, Mary Irene, 88
 Lawler, Susan Cooper, 104
 Lawler, Adruo Russell
 Lawler, James Neale
 Lawler, Thomas Harold, 104, 251
 Lawler, Sibyl Ramsey
 Lawser, Robert James, 76
 Lawson, Charles Stuart, 219, 294
 Lawson, Diana Suzanne
 Lawson, Mary Ellen, 76
 Lawver, Charles Warwick, 50
 Leachman, Thomas Edward, 104
 Leake, Anne Elizabeth, 104, 193
 Lease, Roger Arnold, 88
 Leckson, Bernard Stephen, 88
 Lebold, Alfred William
 Lee, Charles McCleeny, 76, 232
 Lee, Lenais Kay
 Lee, Linda Mason, 88
 Lee, Michael Vincent, 178, 214
 Lee, Russell Francis
 Lee, Terry
 Leesch, Martha Virginia
 Leff, Martha, 50, 173, 258
 Leeper, Michael Alden
 Legg, Susan Kay, 104
 Legman, Kathryn Ann
 Lehner, William Thomas
 Leidy, Joan Garner
 Leichtman, Hugh Moore, 76
 Leichum, Axel Dieter, 214
 Leig, Bernard Franklio
 Leigh, Miriam Virginia
 Leiker, Paul Frederick, 104, 203
 Leland, Wm. Warren, 76, 219
 Lent, Robert Norman, 203
 Lentz, Herman Peter, Jr.
 Lenzi, Joseph Leo, 88, 195, 234
 Leonard, Joyce Dava
 Leonard, Rufus Harris, Jr., 119
 Lepore, Frank Carl, Jr., 50, 176
 Lester, Richard King, 50, 231
 Lesnik, Michael Paul, 119
 Lester, Mary Michelle, 76, 256
 Lester, Richard Irwin, Jr., 88, 197, 216
 Lester, Linda Ann
 Letchworth, Diane M., 104, 259
 Letham, Glenn Wayne, 104
 Levenberg, Stephen B., 88, 244
 Levine, Steven Alan
 Lewis, Barbara Dale, 76, 213, 266
 Lewis, Darlene Marie, 76, 260
 Lewis, James W., 88, 230
 Lewis, Katherine B.
 Lewis, Leslie Earl, 76
 Lewis, Shepherd Fitzhugh
 Lewis, Kenneth F., Jr., 76, 211
 Ligh, Bernard Joseph, 50, 221
 Ligart, Roland Francis
 Lilbston, Leonard Thomas, 76
 Lippert, John Charles, 88
 Lims, Peter John
 Lindars, John Laurence
 Lippard, Paula V., 76, 268
 Lippert, John Charles, 88
 Liskey, Laura Anne, 104
 Litchfield, Harry E., III, 173, 178, 210, 214, 224
 Little, James Hall, 50, 230
 Littlefield, Patricia G., 50, 104, 212
 Livelli, Lynn Marie
 Livingston, Nelson Jr., III, 104, 247
 Livingston, Rhys Griffin, 50
 Lock, William Joseph, 104
 Lockridge, Judith Ann, 76, 264
 Looding, Kathleen Marlon, 104
 Loetterle, Lynn Ellen, 104, 227, 265
 Lofrese, James John, 76, 218, 248, 273
 Lofthed, Thomas Cornell
 Lofgren, Michael, 104, 288
 Lombardi, Michael Joseph, 197, 293
 Lonergan, Garland Boyde, 104
 Long, Edward R., Jr.
 Longacre, Robert F., Jr.
 Longenberg, Dianne R., 88, 210
 Lons, Woodrow Wilson, Jr., 88
 Looney, James E., 88, 143, 211, 254
 Loreux, Benjamin D.
 Lott, William Allen, 76, 188, 234
 Loud, Ann, 104, 177, 261
 Lour, Albert Obadiah
 Loubran, Valerie Jean, 88
 Louise, Arthur Robert, 237, 279
 Lovelace, Ronald Lee, 88
 Low, Paul Charles, 104
 Lowe, James Madison
 Lowenthal, Ivan Stephen
 Lowery, John David, 88
 Lowry, David Earl, 76, 88, 234

STUDENT CLASS INDEX

- Pearn, Carol Elizabeth, 107, 269
 Pears, George Mortimer, 107
 Peca, Beatrice Ann, 107, 218, 226, 268
 Peck, Barbara Sue, 90, 130, 177, 187, 208
 Peck, Christine Patricia
 Peck, Elwood Wain
 Pele, Violet Backman
 Peery, Carolyn, 107
 Peery, Cynthia Peyton, 212, 221
 Pence, Clifford H., Jr., 197
 Pendleton, Juliana
 Penn, Robert Hubard
 Pennington, John Reynolds
 Pepper, Susan Lennox, 107
 Perillo, Peter Allen, 107
 Perkin, Mary Evelyn
 Perkin, Charles S., III, 107
 Perkins, Sharon Teel, 78, 189, 260
 Perkinson, Patricia Kaye, 207
 Perrine, Janet Lynn, 107
 Peterek, Susan Van Cuy
 Perrin, John Paul
 Perrotti, Saverio, Jr., 119
 Perry, Joan Thomson
 Persival, Joseph Anthony
 Peter, Karl August
 Peters, Katherine Yvonne, 107
 Peterson, Whitley
 Peterson, Joan Elaine, 107
 Petralia, Ronald Joseph, 163, 273
 Petrillo, Rosalie Gail, 107, 269
 Pettit, Rosser J., Jr., 107
 Pettit, Mrs. Marcia P.
 Phanneger, Milton C., Jr.
 Philbrook, Donald Lee
 Phillips, Alison C., Jr.
 Phillips, Ellen Alsworth, 107, 261
 Phillips, Karen Jane, 90, 260
 Phillips, Kenneth Alvin, 231
 Phillips, Linda Lee
 Phillips, Ronald Wagner, 107, 257
 Phillips, Stephen Treut
 Phillips, Suzanne Thomas, 78
 Phillips, Terrell George, 251
 Phillips, William Spurge
 Philpott, Joseph Hayes, Jr., 90, 280, 294
 Philpott, Judy Rothwell
 Pizack, Karl Jean, 107, 226
 Pierre, Henrietta Carol, 58, 268
 Pierre, Robert Wayne, 78
 Pilsand, Judith H., 211
 Pinney, Nelson Morrow, 78, 219
 Pisker, Joseph Francis, 78, 211, 253
 Pitt, Jerald Charles, 78, 244
 Pitard, Alice Yvonne
 Pixon, Heidi Elizabeth, 107
 Plagenau, Gerard Henry, IV
 Plummer, Robert James, 78, 234, 293
 Plummer, Helen Peyton, 221
 Plybon, Joseph Littleton, 50, 218, 259
 Polekac, Terry
 Pollard, E., 227
 Pollock, Elizabeth Anne
 Pollok, William Reid, 90, 250
 Pomeroy, Benjamin B., 90, 238, 281, 283
 Pond, Gertrude Elizabeth, 107, 225
 Pond, Susan Lee
 Poole, George Gram, 56, 244
 Popkin, Margaret Beth, 78, 130, 149, 181, 184, 192, 213, 268
 Portantano, Daniel David
 Porter, Brenda Louise, 90, 193
 Porter, Nancy Maury, 56, 216, 268
 Porter, Susan Bartlett, 107, 263
 Portney, Leo Roberts, 90, 248
 Postou, Linda Elizabeth, 107
 Potts, Margaret Holmes, 78
 Powell, Edna Newell, 78, 216
 Powell, Hazel Carolyn, 107, 269
 Powell, Teresa Allyn, 107
 Powell, Wilbur Kundred, Jr., 107
 Power, Joseph Quailry, Jr., 235
 Power, Kathryn Davidson, 56, 181, 258
 Powers, Thomas J., Jr., 107
 Prather, Leslie Ann, 108
 Pratt, Henry Donnan, 56, 90
 Pratt, Margaret Dale, 90, 187, 264
 Pratt, Michael Blane, 178
 Prentice, John Harmon, 108, 284
 Prestreder, Alfred B., 90, 232
 Pretty, Mary Beth, 108, 259
 Price, Cynthia Chester, 108, 254
 Price, Marilyn Evelyn, 57, 221
 Price, Michael Reid, 207
 Price, Sandra Taylor
 Price, Terry May
 Price, William James, 90, 210
 Price, William Benkel, 108
 Prebe, Nancy Jean, 108, 197, 259
 Prickland, Richard Wayne, 57, 175, 232
 Prossie, Virginia Susan, 57, 221
 Province, Donna Joyce, 78, 176, 184, 159, 207, 219, 264
 Province, Rita May, 195, 265
 Pugh, Ellen Ann, 108
 Pugh, Gerald Foster, 108
 Pugh, Peter John, Jr.
 Puh, Henry Michael, 105
 Puller, Lewis Burwell, Jr.
 Purrell, Robert Allan, 90
 Purrell, Sharon Anne, 108, 255
 Purtil, Anne, 78, 264
 Pyles, Rebert Bennie, 90, 236
 Raby, Marcia Faith, 119
 Ragadale, Stanley Overly, 108
 Raiford, Daniel Bernley
 Rains, Linda Irene, 90, 187, 266
 Rainon, Donald L., 78, 250
 Rams, James Michael, 285
 Ramos, Ernest David, 108, 207, 226
 Ramsey, Frances Roberta, 90, 187, 268
 Ramsey, Martha Lee, 78
 Ramsey, Sandra Jane
 Randa, Richard Dean
 Rand, Anne Lewis, 90, 254
 Randall, Mary Miranda, 108, 193, 257
 Randolph, John Hardin
 Rankin, Alice Sue, 78, 256
 Rankin, Marjorie Anne, 78, 221, 268, 304
 Raper, LARRY Lee, 78
 Rapp, Jere Louis, 90, 197
 Raschi, Victoria JoAnne
 Rasmussen, Paul
 Rassaiga, Diane Clark, 264
 Rao, Diane Marie, 201
 Rauch, Harold Lloyd, Jr., 218, 273, 276
 Rawl, Dianne Lee, 90, 254
 Rawl, Edgar H., III, 207, 245
 Rawlings, Elizabeth C., 57, 254
 Rawls, Robert Ashby, Jr., 78
 Read, Frances Elizabeth, 108
 Read, Victoria Anne, 108, 261
 Reader, Thomas Jefferson, 219
 Reagon, Sheila Lucinda
 Reams, Rae Kosh, 90, 257, 258
 Reavely, Thomas Stevens, 108, 185, 247
 Rebentisch, Rosalind, 108
 Reber, David William, 57, 175, 230
 Redd, Eleanor Ruth, 234
 Redmon, Ronald Elwood
 Redmond, Roxanna Jo, 90, 213, 266
 Reed, Elizabeth Clarke, 78, 256
 Reed, Emery Arnold, Jr., 108
 Reed, John Chilton, 119
 Rees, Lynda Lou
 Reese, Gary Alan, 107, 210, 211
 Reese, Michael Owen, 18, 256
 Reese, Sandra Frances, 90, 263, 224, 260
 Reeve, Andrew Richards
 Register, Dorothy White
 Register, William Ryder, 214
 Renette, Ralph James, 78, 210, 219
 Renigallo, Anne Karen, 108, 211, 259
 Renolds, Catherine Blaire, 108, 253
 Renro, Mary Alice, 218
 Renroe, Elizabeth C., 78, 216
 Resick, Linda Cook, 57
 Resouddis, Ellen Leinao, 57, 258
 Respass, Alice M., 90, 266, 288
 Retts, William, 207
 Reussou, Sandra Diane, 90, 264
 Rex, Judith Ann, 108
 Reynolds, Susan Levine, 58, 176, 207, 223, 225
 Rhoades, Diane Lynn
 Rhoades, Nancy Carol, 78, 254
 Rice, Rebecca Hess, 108
 Richards, John Anthony, 90, 267
 Richardson, Carol Lynne, 108, 263
 Richardson, Carter B., 78, 298
 Richardson, Jay Anthony
 Richardson, Laurie Faxon, 108, 257, 306
 Richardson, Peter Butler, 58, 239
 Richardson, William W., III, 119
 Richels, Richard Gayle, 245
 Ricks, John Patrick
 Riddick, Ursula V., 78, 174
 Ridom, Robert Heaser, 108, 245
 Rideout, Charles H., Jr., 199
 Ridley, Lita Barrett, 58, 264, 301
 Rieck, John Charles, 58, 211
 Rieck, Elizabeth Blair, 90
 Riggins, Janice Forrest
 Riley, Barbara Ellen, 58, 213, 266
 Riley, Diane Elizabeth, 90, 263
 Riley, Mark Christopher, 207
 Riley, Patricia Leigh, 58
 Rind, Emanuel
 Ringley, Karen L., 79, 262
 Ripley, Elizabeth Ann, 108
 Rist, John Odwin, 90, 241
 Ritchie, Paul James, 108, 207
 Ritchie, Rebecca Suzanne, 58
 Ritter, Alfred Francis, 207, 247
 Roach, Katherine Griffin, 58
 Roach, Marjorie Stark, 58, 180, 171, 184, 264
 Robertson, Susan Theresa
 Roberts, Anne Carol, 108, 254
 Roberts, Barrie Lynn, 108
 Roberts, Donald Luther, 108, 178
 Roberts, Eliza Berrett, 79, 264
 Roberts, Laurel Virginia, 108, 212
 Roberts, Morris H., Jr.
 Roberts, Nancy
 Roberts, Susan Kent, 58, 172, 183, 195, 196, 253
 Roberts, William L., 3rd, 58
 Robertson, Bonnie L., T., 90, 203, 258
 Robertson, Brenda M., 79, 268
 Robertson, Donald Budd, 239, 279
 Robertson, James Edmond
 Robertson, Norman Allen, 214
 Robertson, Susan Kay, 90, 211, 254
 Robiette, Turner Lee, Jr.
 Robinson, Beanne Helen, 90, 193, 195, 217, 264
 Robinson, Joan Leslie, 58
 Robinson, John Morgan
 Robinson, Ruth Lavalle, 59, 174, 175, 177, 219, 246
 Rodden, Sandra Louise, 105
 Rodeffer, Mark H., Jr.
 Rodgers, Kay, 79, 268
 Rodrigues, Eladio Jose
 Roebuck, Frank W., Jr., 59
 Rogers, James Gordon, Jr.
 Rogers, Judith G.
 Roiler, Carol Elizabeth, 108, 195
 Rollings, Mary Ross, 59, 256
 Roman, Susan Eileen
 Rose, Virginia Ann, 269
 Rosenthal, Judith Honor
 Roskos, Joseph William, 119
 Ross, Cecilia Elaine, 108, 259
 Ross, Earl David, 79, 207, 240
 Roth, Frederick Paul, 245
 Roth, John T., 119, 172, 178, 197
 Rothenberg, Susie, 79, 219, 223, 293
 Roton, Cecilia Ann, 90, 187, 261
 Rountree, Helen Clark, 79, 263, 225
 Rountree, Walter F., III
 Rountree, William F., Jr., 79, 181, 187, 234
 Routh, Helen Kimmel, 59, 195, 258
 Row, Stephen Edward, 108, 195
 Rowe, Leslie Dwight, 108
 Rowell, Thomasine E.
 Rowland, Mary Ellen, 59, 258
 Rowland, Robert C., Jr., 90, 234, 288
 Royall, Samuel Fontaine
 Royall, William Ellsworth, 108, 203
 Roy, Robert Regao
 Rubin, Kenneth Steven, 108, 232
 Rubin, Vivien Edna, 90, 195
 Rudman, Bernard Joel, 59, 244
 Ruffin, Rebecca Sander, 59, 174, 264
 Rumpfer, James Wailes, 79, 158, 250, 293
 Rupp, Christopher A., 90, 187, 219, 240
 Rusnock, Stephen Andrew, 279
 Russell, Bees G., Jr., 108
 Russell, Robin Louise, 108
 Rutledge, David William, 108, 185
 Rutter, Priscilla Anne, 90, 247, 227
 Ryan, Thomas Francis, 193, 286, 294
 Ryder, Natalie Franklin, 90, 254
 Saba, M. Jacqueline, 58, 219
 Sackin, Frances
 Sager, Anne Cook
 St. George, Nicholas James, 119
 St. Martin, James R., 63, 182, 232
 Sale, Jo Carol, 108, 301
 Saleh, Jalongier, 245
 Sallenger, Ruth Alice, 91, 253
 Sammons, Mason C., Jr., 199, 203
 Sampson, Sharon Ann, 108
 Sannell, John Boyd, 109
 Sanders, Sandra Lee, 79
 Sanders, Donald Phillip, 109, 185, 245
 Sanders, Penelope Ann, 50, 254
 Sandidge, Walter Phillip, 79, 239, 281
 Sanford, Elizabeth Gayle, 79, 187, 234
 Sanford, Penelope Lee, 79, 187, 216, 254
 Santilli, Gail Coursey
 Sartore, Charles Joseph, 91, 185, 220
 Sapp, William Wade, Jr.
 Sardieli, Stephen William, 251
 Sartono, Paul Laurens, 91, 210, 211
 Sauer, Jan Frederick, 59, 225
 Sauter, Marsha Jean, 91, 193, 260
 Saulmon, Catherine Susan
 Schaner, Margaret Louise, 109, 131, 226, 254
 Saunders, James Easley, 237
 Saunders, Joseph Robrey
 Saunders, Morris R., Jr., 79, 230
 Saunders, Ruth Garnette, 59
 Saunders, William Young
 Savage, Anne Car
 Savage, Thomas Moore, 91, 236
 Savage, William R., III, 119, 294
 Savidge, Lewis Bolling, Jr.
 Sawick, Kerry Ann, 109, 184, 226
 Sawyer, Barbara Lynn, 91, 260
 Sawyer, Wallace C.
 Sawyer, Samuel Richard, 109, 237
 Sayers, Donna Sue, 91, 187, 211, 258
 Schaefer, David Herrell
 Scharring, Hattie, 288
 Scheid, Mary Christine, 91, 177, 184, 187, 226, 292
 Schell, Richard Arthur, 231
 Schenkel, Mario Walter
 Schell, Howard Phillip
 Schilling, Stephen
 Schlostein, Anthony J.
 Schmeer, Donna Jean
 Schmidt, Brigitte, 79, 254
 Schmitt, Rodney Douglas, 273
 Schnebri, Geri Marie, 109
 Schneider, Dorothy A.
 Schneider, Frances Lewis
 Schoeneberger, Michael R., 60
 Schoenbot, Robert Wayne
 Schofer, Carol Anne
 Schon, Mathias Joseph, III, 79
 Schonfeld, Ruby Gail, 91, 268
 Schraner, Don Paul
 Schreiber, Donald Carl, 185, 263, 245
 Schuler, Richard Lee, Jr.
 Schwarting, Henry Victor, 91
 Schwartz, Barbara Ann, 109, 195, 267
 Schwartz, Richard M.
 Scoggin, William Lee
 Score, Lillian Christine
 Scott, Bernard Thomas, 91
 Scott, Bette Suzanne, 109, 257
 Scott, Dorothy Carr, 109, 177
 Scott, Edwin Walker, Jr., 79, 236, 273
 Scott, Paul Alvin, 109, 285
 Scott, Paul Wiley
 Scott, Roland Gordon, 119
 Scott, William Lloyd, Jr., 91
 Scott, William Wayne
 Scraggs, Susan Wren
 Seaford, Sheila Panette, 79
 Seal, Jennifer Marie, 109
 Seale, Nancy Diane, 109, 267
 Secher, Lynn Karen, 60
 Seaver, Elizabeth Ross, 109
 Sedlacek, Jarod Joseph, 279
 Sedwick, Mary Frances, 91, 177, 187, 264
 Seiler, Thomas French, 109, 237
 Seibert, William G., Jr., 109, 231
 Self, Frances Ann, 109
 Sellers, Thomas Vanna, 60
 Sessions, Ann Heriot, 91, 263, 227, 260
 Sessions, Elizabeth S., 91, 227, 261
 Sestic, Michael James, 288
 Seward, Thomas Frederick, 66
 Seward, Virginia Rives, 109
 Shachosis, Thomas J., 91
 Shafer, Mary Ball, 109, 212
 Shafer, Sara Jane, 60, 216, 217, 258
 Shafer, Susan Virginia
 Shaia, Mary Ann, 109, 226
 Shapiro, Joel Stephen
 Sharpe, Larry Clinton, Jr., 60, 38
 Sharp, Stephanie Bundy, 109, 269
 Shaw, James Stafford, 91
 Shaw, Martha Irwin, 109
 Shaw, Stephen Robert, 279
 Shay, John Robert, Jr., 234, 237, 279
 Shea, Dennis Gerard, 79, 240
 Shea, Norbert John, 279
 Shea, Peter Michael, 91, 236
 Sheeran, Robert Allen, Jr., 79, 232, 233
 Sheets, Janet Elizabeth, 60, 173
 Sheffield, Linda Gail, 91, 192, 193, 300, 302, 306
 Sheffield, Susan T., 79, 254
 Shelburne, Walter Avery
 Shelly, Rick, 263
 Shelly, Sandra Lynn, 109, 255
 Shely, Marilyn Keana
 Shelton, Martin Randolph
 Shiffley, Richard Lee, 91, 214
 Shiford, Philip Thomas
 Shepard, Richard Francis, 60, 239
 Sheppard, John Philip, 60, 172, 197
 Sherman, Larry Lynn, 91
 Sherman, Laura Lyell, 109
 Sherman, Mary Esther, 79, 184, 221, 262
 Shortell, Brian Stephen, 109, 237
 Shorter, Ellen, 109, 260
 Showker, David Slyman
 Shuler, Wm. Bewnekes
 Shultz, Paul Kennedy, Jr.
 Shulliver, Sallie Jane
 Sievers, Charles F., 91, 223, 225, 230, 293
 Sigales, Robert Brian, 187, 263
 Sigales, William Howard, 268
 Sigmon, Mary Lynn, 60, 266
 Sikorski, Richard Edward, 237, 279
 Simms, William Coy, III, 108, 245
 Simpson, Jean Elyse, 91, 228
 Simpson, Richard Melain
 Simpson, Robert Lee, Jr.
 Simpson, Susan Anne, 91
 Sims, Carol Dudley, 79
 Sims, Elizabeth K., 109, 267
 Sims, Kirby Powell, 79, 257
 Singleton, Harold B., Jr., 109
 Sipple, Harry Burnett
 Sizemore, Robert Warren
 Skerrett, Lynn Elaine, 91, 177, 219, 256, 301
 Skiles, Melissa Ann, 91, 211
 Skinner, Steven Flint
 Skoen, Cynthia Anne M., 91, 187, 218, 226, 254
 Skopki, Dennis Michael
 Skydanek, Dale Victoria, 91, 260
 Sklyann, Anna Garrette, 91
 Slautson, Jesse Freeman, Jr.
 Slawson, William
 Sloan, Earlene B., 79, 264
 Slobe, Alan Keith
 Slobnick, Stephen Lee, 279
 Smart, James M., Jr., 79, 181
 Smart, Samuel Cooper, 91, 207, 250, 290

STUDENT CLASS INDEX

- Smith, Alphaeus
Smith, Anne Elizabeth, 109
Smith, Bernice Jamec
Smith, Caroline Maddox, 91, 256
Smith, Mrs. Chloé Walters
Smith, Charles Michael, 282
Smith, Carol Soskey
Smith, Craig McOrmeck, 61, 238, 273, 276
Smith, Carol Elaine, 100
Smith, Carol Lee, 100, 267
Smith, Dawn, 61, 169
Smith, Donna Hanlon, 109, 263
Smith, Donna Lorran
Smith, Mrs. Doris McCauley
Smith, Ellis Lee, 176, 199
Smith, Eric Scott
Smith, James Michael
Smith, Janet Cline, 109, 255
Smith, Jue Ellen
Smith, James H., 79, 238
Smith, Katherine Anne
Smith, Kenneth Elwood, Jr., 109
Smith, Kenneth G., 79
Smith, Leah Sharon, 91, 268
Smith, Leslie Page, 61, 245
Smith, Lindsey Walters, 61, 253
Smith, Mary Elizabeth, L., 61, 184, 256
Smith, Mary Elizabeth, R., 61, 183, 201
Smith, Michael James, 109
Smith, Rebecca Lou, 110, 203, 249
Smith, Richard Meredith
Smith, Richard H., Jr.
Smith, Robert Edward, Jr.
Smith, Ruth Ester
Smith, Sandra Kay
Smith, Sandra Louise, 110, 257
Smith, Sandra Lyne, 110, 255
Smith, Sally McVicar, 110, 184, 256, 300
Smith, Sally Turner, 110
Smith, Shelly Marie
Smith, Sydney, 3rd
Smith, Thomas Manning, 61, 210
Smith, William Gordon, 202, 188
Smith, William Morgan, II, 110
Smith, William Sanford
Smoot, Edward Lee, 61, 215, 236
Smith, Larry Douglas, 110
Snead, Jane L., 79, 254
Snell, Stephen Holmes
Sneadger, Suzanne Marie, 110
Snider, Winston Gladwin
Snow, Walter Leon
Snyder, Stephen Michael, 110, 251, 270
Sojcher, Joan Ellen, 62, 172, 223, 226, 262
Solbars, Richard Paul, 62
Sons, William Alan, 110
Sogchak, Michael Peter, Jr., 62, 170, 182, 187, 230
Sorell, Linda, 110
Soter, Robert Wilson, 110, 226, 243
Sours, John Delmar, 79, 181, 195, 248
Southall, Jean Elizabeth, 110, 177, 265
Spain, Thomas Linwood, 110, 233
Spam, Virginia Ramey, 62
Spaulding, Thomas Burley, 62, 234
Spears, Carol Irene
Spears, Nancy Jean, 110, 171
Speer, Byron Morrow
Speer, Joan Elaine, 92, 253
Sprell, Lawrence Bradford, 110
Spellman, John Elwood
Spencer, Betty Jean, 92, 187, 226, 262
Spiggle, Susan
Sprin, Stuart Douglas, 92, 207, 244
Spomer, Sharon Anne, 62, 169, 254
Sprague, Neal Susan, 62, 211
Sprinkel, Mary Jane, 92, 236
Sprual, Malinda McCorkle, 62, 268
Squires, Gerald Arthur
Stambaek, Suzanne V., 79, 189, 216, 258
Staley, Jeanne
Stanced, Jo Lyne, 110
Stansbury, Barbara Louise, 92, 177
Stanton, Robert Emmet
Starco, Richard Joseph, 62, 244
Starkey, Sharon Ann, 79, 193, 219, 226
Stark, Betty Anne, 79, 173, 262
Stedman, Mary Mackall, 92, 177, 187, 218, 262
Stefanelli, Richard F., 62, 230
Steger, John Thomas, 62
Steib, Bartholomew J. M., 92, 234, 284
Stedman, Robert F., Jr., 92, 236
Steiger, Sharon Suzanne, 110
Steinberg, Jeffrey Carson
Stenbough, Patricia Jean, 110, 247
Stennett, George Grandy
Stephens, John Carnes, Jr., 137
Stephenson, Barbara Kelly, 216
Stephenson, Susan Temple, 110, 258
Stephenson, Willie, Margaret A., Jr., 110, 239
Sterling, Carolyn Joyce, 92, 302
Sterling, James
Stern, Jean Carol, 62, 184, 216, 217, 218, 223
Stettler, Jerry Lee, 63, 250, 290
Stevens, Kent, 63, 192, 313, 250
Stevens, Susan Mitchell, 63, 171, 175, 210, 255
Stewart, David Alan, 284
Stewart, Thomas James, 92, 197
Stichel, Linda Mae, 110
Stieder, Thomas Dean, 63, 236
Stohner, George Alan, 110, 239
Stoker, Robert Richard, 63, 244, 286, 287
- Stokes, Lanna Jean, 92, 218
Stokes, Terry Gordon, 92
Stone, Anne Curtis, 92, 187, 262
Stone, Joyce Evenden
Stoner, Marsiall David, 110, 294
Stoney, Nancy Frances, 92
Stoneman, Ruth Ann, 79, 193, 210, 253
Stoneman, Ann Neville, 254
Stoneman, F. Catherine, 63, 159, 216, 217, 264
Stott, Wendy Ray
Stout, Charles Forrest, 92, 236
Stout, James Wesley, 241, 279
Stout, Joseph Thomas, 110, 233
Stowe, Barbara Adair, 110
Strader, Mary Elizabeth
Strasler, Terry Anthony
Stranger, Allison Gordon, 110
Stratton, Judith Mae, 110, 255
Struble, Raymond Holmes, 119
Struble, Robert Henry, 110
Strubes, Christine Anne, 92, 210, 264
Sturges, Elizabeth M., 110, 269
Strum, Cheryl Gonzales
Stuchman, Frank H., II
Sutt, Wm. Tull
Suttelberger, Lloyd C.
Sullivan, George M., Jr., 79
Sullivan, Frances Bridget, 63, 216, 221, 226, 268
Sullivan, Roll Albert, 110
Sullivan, John McCreo, 79, 189, 266
Sullivan, Mary Jean
Sullivan, Timothy Jackson, 89
Sullivan, William J., 119
Sulman, Nancy Johanna, 110, 257
Surtler, Carl Leonard
Sutherland, Anne L., 195, 210
Sutherland, Rose Ella, 63, 254
Suter, Don Page, 92
Sutton, Elizabeth Louise
Sutton, Christopher, 80, 232
Sutton, Walter G. II, 80, 246
Swab, Scott Hugh, 63, 239, 273, 278
Swanson, Harry Kent, III, 110, 207
Swanson, Janice Louise, 289
Swanson, Suzanne, 80, 92, 255
Swartz, Stephen W., 63, 216
Swarts, Susan, 268
Swarts, Mary Hunter, 110, 254
Swartz, Ida Sue, 92, 225
Swayne, Elizabeth
Sweeley, Paula Benay
Sweeney, Kaye Anne, 92
Sweeney, Mary Kathryn, 80, 189, 262
Sweeney, Philip J., III
Sweet, Beeky Lee, 110
Sweet, Timothy Edward, 80
Swen, Ed
Swersky, Alfred David, 119, 137
Swift, Calvin Thomas
Swink, Donald Bennett
Swint, Carolyn Jean, 80, 254, 300
Swofford, Doyle Patrick
Sykes, Anne Gardner, 110, 265
Sykes, John D., Jr., 80
Szeester, Bruce Forsyth, 110, 195
Szadkierski, Susan S., 92, 238
- Taback, Max Stephan
Tabor, Barron Floyd
Tackett, Randall Bryan
Tackett, Robert, 3rd
Tallert, James Alvin
Talley, Jeanette, L., 80, 258
Talley, Mary Katherine
Tarry, Roger Maynard, Jr.
Tarrant, John R., 119, 185
Tarver, John Leo, Jr.
Tate, Sandra Ray, 92, 262
Tatzen, Meredith Lucille
Taylor, Albert Joseph, Jr., 119
Taylor, Barbara Jean, 64
Taylor, Dennis P., 130, 212
Taylor, Eunice Joanne, 64, 264
Taylor, James Elroy, Jr.
Taylor, Jeffrey Alan
Taylor, Keith Allen, 80, 182, 200, 201, 293
Taylor, Susan Wright
Taylor, Malcolm Palmer, 80, 246
Taylor, Richard Neale
Tayler, William Watkins, 110, 267
Taylor, Walter Austin, 239, 285
Teal, James Lanier, 80
Teas, Horace A., Jr.
Teasdale, Smith Cecilia
Teitelbaum, April H.
Teller, Paul Franklin
Temes, Sanford Posneck, 92, 290, 223
Temple, Margaret Ann, 64, 187, 216, 261
Temple, Tom Guy Eccles, 80, 261, 247
Terry, Luke Edward, Jr., 64, 203, 210, 220
Tetcher, David Corrimings, 80, 246, 247
Tetcher, Nancy Ann, 110
Thibault, Sheila Ann, 80, 211, 216, 221, 226
Thomas, Avery Alexander
Thomas, Carl Lewis, 80, 220
Thomas, David Francis, 64, 175, 234
Thomas, Deborah Ann, 80, 266
Thomas, Larry Lee
Thomas, Mary Randolph
Thomas, Mary Ann
Thomas, Nancy May, 92
Thomas, Orville Van, 110
- Thomas, Philip Joseph, 235
Thompson, Ann C., 84, 244
Thompson, Cathy B., 80, 184, 253
Thompson, Geraldine A., 80, 212, 269
Thompson, Hazel John, 61
Thompson, Louis Crank
Thompson, Robert Leonard, 110, 245
Thompson, Theresa, 92, 139, 302
Thompson, James Allen, 111, 263
Thompson, John
Thompson, Laurene F., 243
Thornbury, Carlton Forest
Thore, Mary Frances, 80
Thorne, Charles E., Jr., 80, 207, 214
Thornon, Elaine Scott, 92, 181, 266
Thornon, Louise R., 64, 254
Thurbon, Jebel Mary
Thurman, Janet Louise, 80, 173, 258
Thurston, Eugene B., Jr., 64, 238
Tilberg, Richard Harry, III
Tiller, Joseph Wallace
Timm, Spencer Lewis, 80
Timley, Wendell Barry
Tobin, Mary Rose Stokes
Todd, Glenn T.
Todd, James M., 80
Todd, John Burton, Jr., 111
Tokita, Terumi J.
Tomes, Robert Edward, 80, 218
Tomlinson, Richard R., 111, 235
Tomkins, James
Tompous, Nadia, 111, 195, 269
Torbert, Peter C., 80, 185
Torelli, Sue Worland
Totman, Lorna Claire
Townsend, Gary Eugene
Trautman, Thomas Scott, 92, 293
Traynor, Dorothea A., 80, 256
Trenble, Truena K., Jr., 111, 195, 207
Treholin, Sarah Ann, 64
Trevey, John Lockridge, Jr., 64
Trevett, Patricia Leigh, 64, 172, 192, 264
Treyer, Timmos Bevil, 65, 217
Tribelhorn, Karl Peter, 249, 379
Trice, John Anderson, III, 111, 251
Trice, Linda Jean, 92, 245, 111
Trice, Robert Holmes, Jr., 183, 239, 279
Tripson, Logan
Tropf, William Jacob, III
Troth, James Robert, 119
Trotman, Sharon Leigh, 111
Trotman, T., 250
Truettart, Lucille Lamoun, 65
Truesdell, Frank Medford, 80
Trussell, Donna K., 195, 262
Tuck, Dinnie R., Jr.
Tucker, Carolyn Anne, 262
Tucker, Chaudette Alden, 65
Tucker, Hazel Johnson, 80, 216
Tucker, James Letelier, 119
Tucker, John Allen, Jr., 255, 265
Tucker, Thomas Michael, 111, 207
Tudor, John D., 80
Tuggle, Lorene May, 92
Tugman, Alfred Beal, Jr., 80
Tupner, Kathryn Lynn, 92, 187, 193, 226, 256
Turner, Charles Casper, II, 111, 203
Turner, Dennis Samuel, 92
Turner, Emily Louise, 119
Turner, Frank M., 80, 196
Turner, John Michael, 111, 203
Turner, Joseph R., Jr.
Turner, Mary Frances, 92
Turner, Mary Scott, 65, 218, 268
Turville, Nonie W., 92
Tutbill, James Albert, 92, 246, 273
Tuttle, Margaret Emily A.
Twigg, Carol Ann
Tyler, Anne Shelton
Tyler, Virginia Porter
- Uhl, Laurie Susan, 92, 187, 256
Ulrich, Thomas William
Unger, Jane Sherron
Umack, John William, 111, 203, 225
Vaccia, Linda Lee, 111, 195
Vacha, Terence Lee, 65, 230, 241
Vakoa, Patricia Louise, 111, 255
Vakos, William John, 92
Vallas, Maria T., 221
Van Bruet, Susan, 65, 172, 196
Vancho, Catherine Mary, 92
Vandebergh, Jesse
Van Dyck, Gretchen, 65, 172, 175, 176, 202, 219, 264
Van Gilder, Gordon Neil
Van Lear, Mary E., 92, 187, 256
Vance, Martha Virginia, 80
Vasilion, Margaret Ellen, 92
Vaughan, Frances Marilyn
Vaughan, Randall Bruce
Vaughan, Ronald D., 65, 80, 240
Vaughan, Thomas Edgar, 175, 246
Vaughn, David Alonza
Venable, Randolph, 65, 189, 260, 261
Vernon, Randolph Edward, III, 203
Verser, Carl Ann, 93
Vesrand, John James, 111, 93
Victor, James Elton, III, 111
Vilbrandt, Jo Anne, 111, 255
Vincent, James Russell
Vincent, Russell A., Jr., 65, 221, 235
- Vincent, Ronald S. Thomas, 65
Vint, Mary Ann
Vint, Steve Thomas, 65
Vint, Robert Thomas, 65
Vint, W. V.
- Wacker, Bill, 65, 260
Wade, Donna, 61, 169, 267
Wade, Elizabeth A., 111
Wade, Harrie Ann, 243
Wadkins, Elizabeth Louise, 65, 212
Waggon, Joan Leslie
Wagstaff, John Skinner, 65, 236
Wainwright, Barbara Ann, 111, 177
Wakelym, Noel Thomas, 65
Wakerin, Nikki Helen, 65, 187, 266
Waldrup, Shirley Jo, 93
Wales, Linda Mary, 93, 224
Walker, Carol Gae, 111
Walker, David George
Walker, James Lafayette, 111
Walker, Martha Elizabeth, 111, 267
Walker, Michael
Walker, Priscilla Ann, 93, 181, 266
Walker, Wm. Richard, Jr.
Wallace, Brooks James, 65, 218
Wallace, Jean Allen, 111, 302
Wallace, Sharon Raye
Walrath, Nancy Elizabeth, 80
Walsh, Edward Robert, 111
Walsh, Barry James, 221
Walsh, Martin Denis, 80, 230
Walsh, Patrick Joseph, 80, 181, 230
Walsh, Ward, 241
Walstad, John Daniel, 80, 185, 246
Walter, Gary Donald, 93, 238
Walter, Timothy James, 80, 181, 185, 193, 238, 281, 282
Walters, Barnett K., Jr., 81
Walton, Cecilia Kaye, 111, 265
Walton, Jean Marie, 112
Walton, Ruth Cadd
Waltrip, Marsha Ann, 93
Wampler, Barbara Lindsey, 66, 266
Wandall, Frank Norton, 93
Wandell, Glenn Lou, 254
Wandell, Pamela Sue, 66, 173, 216, 254
Ward, John Russell
Ward, Mary Eve, 63, 187, 195, 228, 256
Ward, Patricia Ann
Ward, Susan Jeanne, 196, 224, 261
Warden, Dean Allan, 203
Ware, David Warren, Jr., 112
Ware, Susan Elaine, 203
Warner, Junius Ernest
Warner, Albert Turner, 81
Warrington, Ann, 112, 265
Waters, Jesse Burl
Waters, Vivian Carroll, 112
Watkins, Janet Medrum
Watkins, Linda Louise
Watson, Barbara Houston, 66, 175, 219, 253
Watson, Deborah, 261
Watson, Linda Carol, 112, 195, 250
Watson, Michael Orris, 175, 214
Watson, William Noel, 112
Watt, William Barton
Watts, James Stuart, 81, 137, 211, 219
Weatherbee, Judith Anne, 66, 174, 176
Weaver, C., 279
Weaver, Michael George, 81, 218, 248, 273, 275, 277
Weaver, Vincent Ruth, 93, 187, 268
Weaver, Willard R., Jr.
Weaver, William L.
Webber, Carl Richard, 66, 234
Webb, Jacqueline Flora, 93
Weber, Jeanne Dauphin
Webster, Maynard Jay, 185
Weeks, Robert F., 81, 200, 250
Wehner, William Edwin, 96, 250
Weiland, Susanne C., 96
Weiler, Mary Katherine, 112
Weiland, Wm. Henry, 81, 170, 185
Well, Robert Jeffrey, 112
Wenhold, Marjorie Louise, 81, 185, 261
Wenon, Bruce, 66, 185, 230, 241
Weinstein, Linda Salsbury
Wenston, Marcia Duane
Weinstein, Richard Harvey
Westman, Judie A., 86, 216, 256
Westenstien, Peggy Ann
Weldou, Jay Louise, 66, 169, 171, 183, 189, 221, 265, 269
Wellon, William Lindey, 67, 236, 273
Wells, Evelyn Clare
Wells, Faye Frances
Wells, Sally Suzanne, 67, 189, 266
Wells, Nelson Irvin, 197, 207
Wendell, Anthony James
Wentz, Walter R., Jr., 81, 181, 230, 281, 282
Wentz, Elizabeth B., 112
Wenk, Richard Vogel, 67, 188, 196, 232
Wessels, Martha Lucius, 81
West, Carlton K., Jr., 81, 176, 267
West, Nance J., 81
West, Robert Bruce, 93, 249, 286
Westrook, William E., Jr., 93, 247
Westerman, Richard, 112, 245
Westmore, Robert Alan, 112
West, Valerie Kay, 112
Wheeler, Charles Thomas, 93
Wheeler, Robert Anthony

STUDENT CLASS INDEX

- Whoder, Sherman Vincent
 Whicker, Johanne Cherie, 112, 254
 Whistaker, Lawrence George, 93
 Whitty, Lloyd Alleo
 White, Alan Whitcomb, 51, 187, 234, 297
 White, Alison Augusta
 White, David Ritchie, 112
 White, Elizabeth Holdren, 67, 256
 White, James Joseph
 White, James Mullee, III, 119
 White, Mary Charles, 93, 187, 262
 White, Peter Haynes
 White, Richard Dowang, Jr.
 White, Robert Lawrence, 181
 White, Ruth Parks
 White, William Forrest
 Whitehead, Sharon J., 93, 177, 203
 Whiteman, Raymond Joseph, 51, 248
 Whitehurst, Kenneth N., Jr.
 Whitener, Virginia Louise, 67, 169, 196, 211, 256
 Whitfield, Katherine H., 81, 216, 265
 Whiting, Livingston F.
 Whitley, Margaret Anne
 Whitman, Esther Thompson, 112
 Whitten, Thomas Courtney, 67, 175, 238
 Whorton, William Bruce
 Widell, Richard Robert, 280, 294
 Wiese, Kathleen Dell, 67, 171, 174, 180, 183, 256
 Wiggins, Thomas Richard, 93
 Wigglesworth, Heywood A., 93
 Wilbur, Elizabeth Leona, 67
 Wilcox, Gay West, 169, 265
 Wilcox, Louis Keot, 67, 81, 245
 Wild, Joas Elizabeth, 112, 267
 Wilkerson, Dorothy Swann, 112, 265
 Wilkins, Harry Day, Jr., 81, 210, 224
 Willard, Edgar Harold, III, 112
 Willard, Ronald Herbert, 93, 232, 233
 Willey, Robert H., Jr., 81, 238, 286
 Williams, Benjamin A. III, 230, 279
 Williams, Charles L.
 Williams, Donald Lewis
 Williams, Gail Tenulle, 60, 81, 181, 256
 Williams, Gary Murdoch, 51, 195, 210, 211
 Williams, Jeffrey Edward, 112
 Williams, John Wharton, 93
 Williams, Mary Jean, 81, 238
 Williams, Mary Karen, 81, 131, 212, 253
 Williams, Patricia Anne, 81, 195
 Williams, Ronald Arthur, 81
 Williams, Sandra Lynn, 112
 Williams, Walter W., 93
 Williamson, Ronald J.
 Willis, Nancy Leigh, 112
 Willis, Robert David, 67, 181, 240
 Willis, William Morrow, 93
 Wilner, Robert George, 93, 187, 230
 Wilson, Diane Elizabeth, 67, 175, 219, 264
 Wilson, Joel Edward
 Wilson, John W.
 Wilson, Wallace Lee, Jr.
 Wilverding, Edward K., 67
 Winch, Alice Rebekah
 Wundt, Charles Beverly, 93, 220
 Windsor, Joan Ruth
 Windsor, Ann Lewis, 93, 266
 Winfree, James Robert, 68, 187, 286, 287
 Wing, Stephen Staley, 185, 280, 294
 Winger, Eric Randolph
 Wise, Mary Helen
 Wiseman, Jane Arlene
 Withers, Frederick Dixon, 68, 203
 Withers, Howard V., III, 239, 285
 Withers, Glenn Dora, 112
 Withers, Lois Johnson
 Withol, Elizabeth M., 93
 Witt, Edward Harden, 279
 Wittao, David Garrick
 Witte, Winifred Ann, 288
 Wittmann, Liane Lindsey, 81, 264
 Woerle, Ronald Anthoon, 68, 193
 Wolf, Brian John, 285
 Wolf, Henry Charles
 Wolf, Robert Paul
 Wolfe, William Harold, 68
 Wolff, Ellen Geoe, 112
 Wolfson, Richard Martin, 68, 185, 195, 223
 Womble, Benjamin E., Jr., 112, 251, 285
 Wood, Cecily Claire, 112
 Wood, Frances Nowlan, 93, 260
 Wood, George Marshall, Jr.
 Wood, Robin Louise, 112
 Woodhouse, Richard Paxton, 68, 185, 187, 218, 259
 Woodie, Edgar Louis, Jr., 93, 246
 Woodman, Douglas P.
 Woodruff, Diane Lemke, 68
 Woodson, Cynthia Davis
 Woodward, Joan
 Woodward, Mary Rawles, 112
 Worley, Rae Ellen, 93, 187, 253
 Wright, Beverly Jo, 93
 Wright, Donald E., Jr., 112, 203, 207
 Wright, Emmitt O'Neal
 Wright, Franklin L., 93, 246
 Wright, Thomas Baxter, Jr., 112, 185, 251, 285
 Wyatt, Betty Wade, 193
 Yates, Alfred Glenn, 279
 Yeager, Mary Vieona, 112, 213, 259
 Yerkes, Thomas Kerr, 68, 234
 Yingling, Laurie Ann, 68, 258
 Young, Charles Joseph, 279
 Young, Mary Kathryn, 112
 Young, Richard Lloyd, 112, 210
 Youngblood, Cleve C., 93, 183, 187, 226, 268, 300, 302
 Yount, Anne Leslie
 Yu, William Jen Hen
 Yubas, Linda, 112
 Yuracek, Paul Anthony, 112, 241
 Yurasek, Frank A., Jr.
 Zaba, Joel Norman, 81, 185, 223, 244
 Zaleski, Allan Donald
 Zaregar, Bizhan M., 81
 Zedd, Ronald Burt, 119
 Ziegler, Harvey H., Jr., 112, 207
 Zentz, Robert Alao, 81, 220, 225
 Zepkin, Joseph Ross
 Zickeloose, Barbara Jean, 112, 181
 Ziegler, Steven Woodley, 112, 197
 Zimm, Betty Ophardt
 Zweig, Frances Anne, 93, 177, 187
 Zwerger, David Eric
 Zyski, Richard A.

PATRONS

BINN'S FASHION SHOP
CAMPUS RESTAURANT
CASEY'S OF WILLIAMSBURG
CHRISTMAS SHOP, THE
CLAY MOTOR CAR CO., LTD.
COLLEGE PHARMACY
COLLEGE SHOP, THE
COLONIAL DELICATESSEN
COLONIAL MOTEL
COLONIAL RESTAURANT
COLONNA STUDIOS, INC.
CORNER GREEKS
CROTTY BROTHERS, INC.
EARL N. LEVITT, INC.
FRAZIER-GRAVES CO., INC.
GOODYEAR SERVICE STATION—TIRES AND BATTERIES
HERITAGE INN
HOLIDAY INN OF WILLIAMSBURG
HORNSBY HEATING OIL CO.
HOUSE OF CHARM
HOWARD JOHNSON'S MOTOR LODGE
MADISON'S, INC.
MARK'S SPORT CENTER
MASTER CLEANERS
MILLER'S CAMERA SHOP, INC.
MOUNT VERNON MOTOR LODGE
NEESE APPLIANCE CO., INC.
PASTRY SHOP, THE
PENINSULA BANK AND TRUST CO.
PERSON FORD, INC.
RAY BROWN
RICH'S DRIVE-IN
RICH'S SUPER MARKET
ROANOKE ENGRAVING CO.
ROSE'S STORE, INC.
ROUSSO'S
SCHMIDT'S FLORIST AND RECORD SHOP
STONE PRINTING AND MANUFACTURING CO.
TAYLOR BURGESS HAIRDRESSING SALON
THE GOLF RANCH
TIOGA MOTOR COURT
VIRGINIA GAZETTE, INC.
VON DUBELL STUDIO
W&M RESTAURANT
W&R CLEANERS
WEST END MARKET
WESTERN AUTO ASSOCIATE STORE
MR. THOMAS WILLIAMS, PHOTOGRAPHER
WILLIAMSBURG BUILDING MATERIALS, INC.
WILLIAMSBURG DRUG CO.
WILLIAMSBURG HARDWARE CO.
WILLIAMSBURG RESTORATION, INC.
WILLIAMSBURG SHOPPING CENTER ASSOCIATION
WILLIAMSBURG THEATRE

THE
COLLEGE
OF
WILLIAM
AND
MARY

Suzanne Petit Dancé



