



Colonial College

1925

Digitized by the Internet Archive  
in 2010 with funding from  
LYRASIS members and Sloan Foundation











Ex Libris



*Henricopolis*



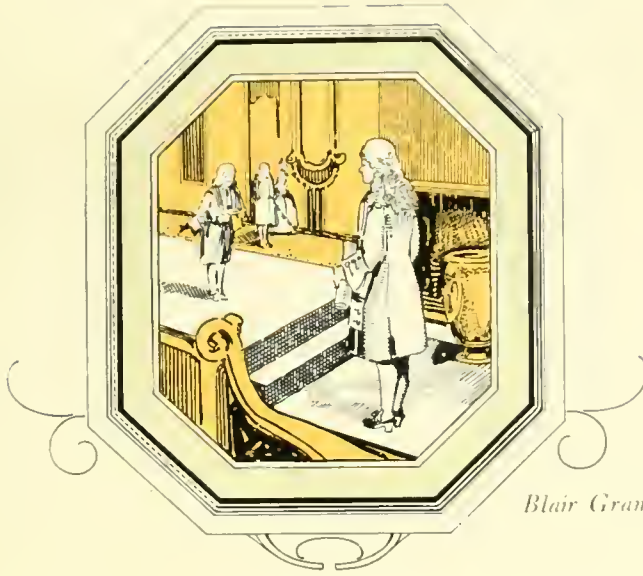

*Blair Granted Charter*

# Colunial Echo

1926





*Coat of Arms*

Copyright 1927

By

F. James Barnes  
Editor

Anthony B. Britton  
Business Manager



*Main Building In 1693*

# Colonial Echo

Nineteen Hundred Twenty-seven



Published by the Students of  
William and Mary  
College

# Dedication

To the vision which, through  
the passing years has inspired  
the Builders of William and  
Mary, typified as they are by:

**James Blair**

Founder of the College

**Benjamin S. Emell**

Saviour of the College in the trying  
post Civil War period, and

**J. A. C. Chandler**

Father of the New William and Mary.

This, the twenty-fifth volume  
of the Colonial Echo is affec-  
tionately and appreciatively  
dedicated.



*Old Main Building,  
As Erected After  
Fire, 1705*

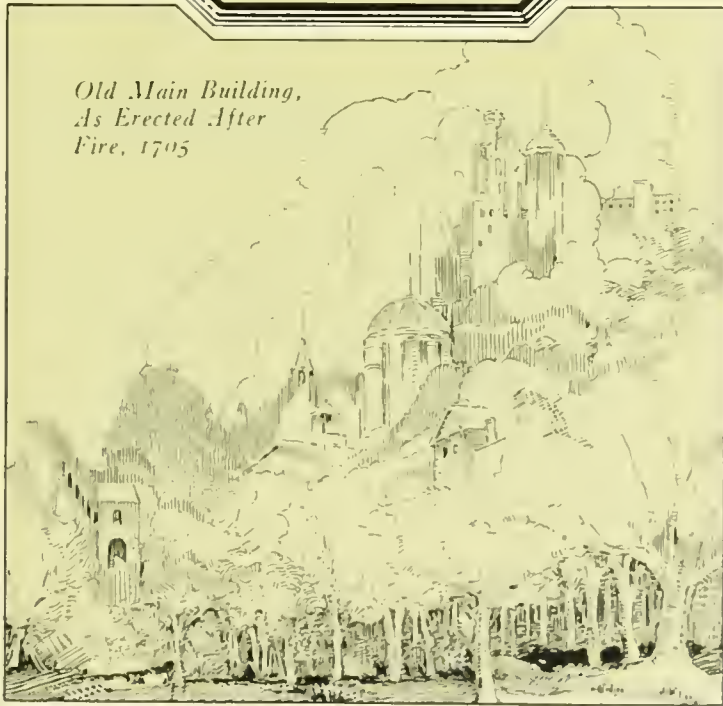

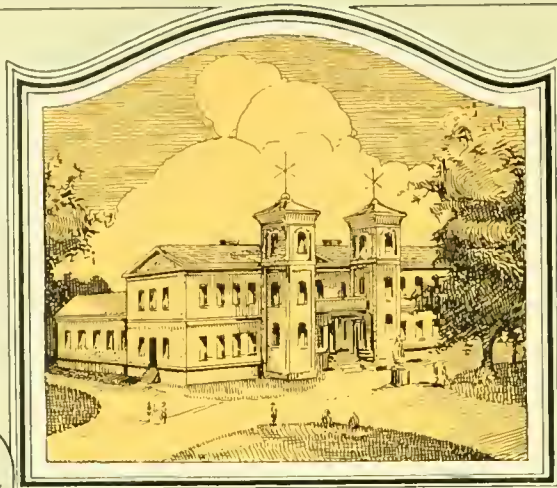

*The Main Building—Erected in 1860*

# Foreword

Out of a firm belief in the vicinity of the spirit which has ever prompted the Builders of William and Mary to look to the future, rather than to the present, for the realization of their dreams, has grown this attempt to blend the old and the new William and Mary, the idea being to show that William and Mary's brilliant past, serving as it has as the foundation for her substantial present, shall be transmitted in all its glory to what we have every reason to believe will be her even more brilliant future. . . . The task which has been ours has been an arduous one, naturally, but it has been executed with the love and affection which only an institution such as ours, one whose ideals have ever been service and progress, can merit. For the errors and inaccuracies of which we are guilty we ask your indulgence, for anything of success which may be ours we ask your praise.

Faithfully yours,

F. James Barnes,  
Editor-in-Chief.





*Main Building Today*

# Contents

Book One	. . .	The College
Book Two	. . .	The Alumni
Book Three	. . .	Classes
Book Four	. . .	Sponsors
Book Five	. . .	Clubs and Fraternities
Book Six	. . .	Publications
Book Seven	. . .	Government
Book Eight	. . .	Features
Book Nine	. . .	Sports
Book Ten	. . .	Jokes and Advertising



BOARD OF VISITORS

JAMES HARDY DILLARD  
Charlottesville, Virginia  
*Rector*

GEORGE WALTER MAPP  
Accomac, Virginia

A. H. FOREMAN  
Norfolk, Virginia

DR. F. W. STIFF  
Center Cross, Virginia

JOHN ARCHER WILSON  
Roanoke, Virginia

JAMES DOUGLASS MITCHELL  
Walkerton, Virginia

HARRIS HART  
*State Superintendent of Public Instruction*  
Richmond, Virginia

LULU D. METZ  
Manassas, Virginia

GABRIELLA PAGE  
Richmond, Virginia

JOHN STEWART BRYAN

C. J. DUKE  
Norfolk, Virginia



# THE COLLEGE



JULIAN ALVIN CARROLL CHANDLER, Ph.D., LL.D.  
*President of the College*





JOHN LESSLIE HALL, Ph.D., LITT.D., LL.D.  
*Dean of the Faculty*  
*Professor of English Language and Literature*



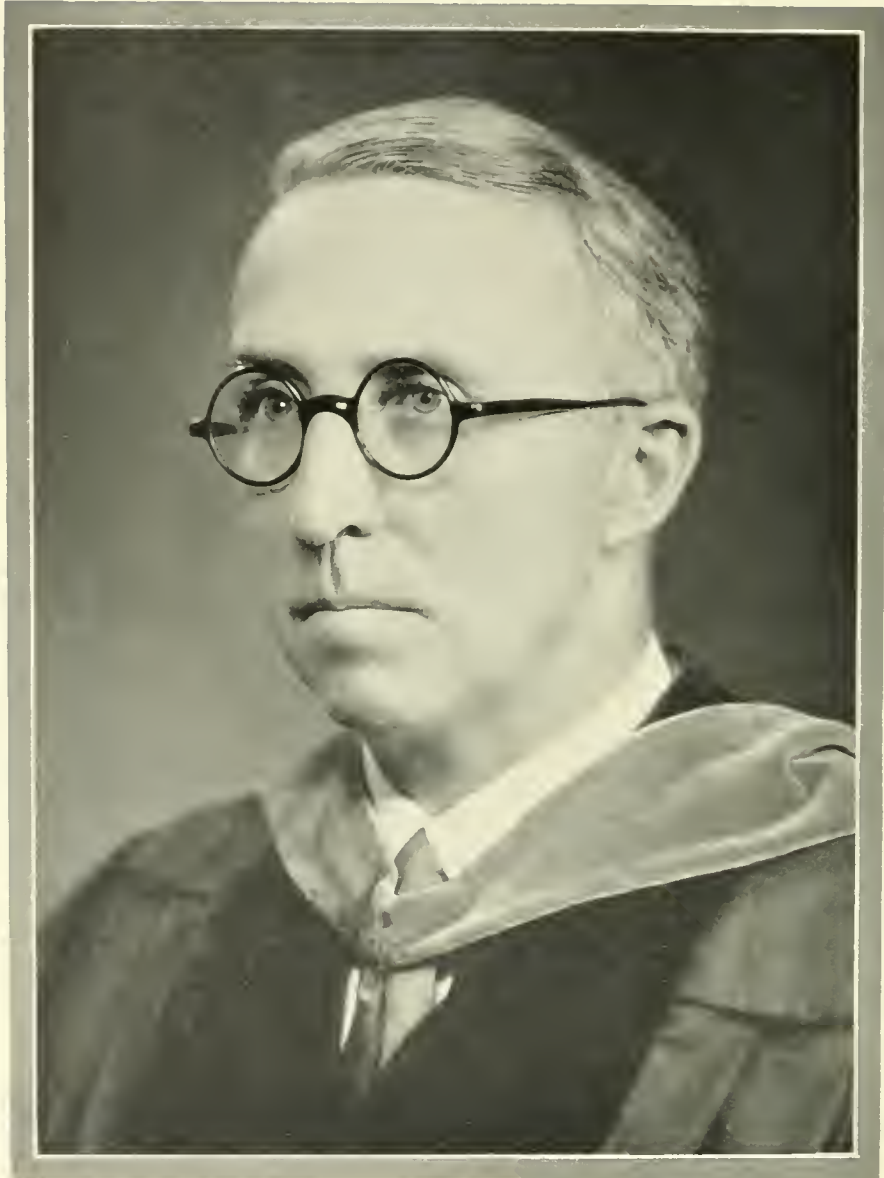

KREMER J. HOKE. M.A., PH.D.  
*Dean of the College*  
*Professor of Education*



JOHN GARLAND POLLARD, LL.B., LL.D.  
*Dean of the Marshall-Wythe School of Citizenship and Government*  
*Professor of Government and Citizenship*



WILLIAM ANGUS HAMILTON  
*Dean of the School of Business Administration*  
*Professor of Jurisprudence*



ANNIE MARION POWELL, A.B.  
*Dean of Women*



ADMINISTRATION

J. A. C. CHANDLER,  
*President*

K. J. HOKE,  
*Dean*

H. L. BRIDGES  
*Registrar*

L. W. LANE, JR.,  
*Treasurer*

JOHN LESSLIE HALL,  
*Dean of the Faculty*

ANNIE M. POWELL,  
*Dean of Women*

JOHN GARLAND POLLARD  
*Dean of the Marshall-Wythe School of  
Citizenship and Government*

WILLIAM A. HAMILTON  
*Dean of the School of  
Business Administration*

D. J. KING  
*Physician*

C. M. ROBINSON  
*Architect*





MERRIL P. BALL  
*Instructor in Piano, Voice and Harmony*

CECIL R. BALL, A.B.  
*Instructor in English*

MARTHA BARKSDALE  
*Assistant Professor of Physical Education  
for Women*

KATHLEEN BRUCE, Ph.D.  
*Professor of History*

EUGENE C. BRANCHI  
*Assistant Professor of Modern Languages*

HARWOOD L. CHILDS, A.B., M.A.  
*Associate Professor of Government*

GERTRUDE L. CAREY  
*Assistant Professor of Fine Arts*

MAYNARD L. CASSADY, M.A., Th.B.  
*General Secretary Y. M. C. A.*

JOSEPH C. CHANDLER, B.S.  
*Instructor in Physical Education  
for M. P. N.*



PAUL A. COFFMAN, B.S., M.B.A.

*Assistant Professor of  
Business Administration*

DONALD W. DAVIS, Ph.D.

*Professor of Biology*

OLIVE W. DOWNING, A.B., A.M.

*Instructor in Biblical Literature and  
Religious Education*

ALFRED W. DEARING, Ph.D.

*Assistant Professor of Chemistry*

JOSEPH T. ECKER, M.A.

*Instructor in History*

CLARENCE M. FAITHFUL, A.B., M.A.

*Associate Professor of Psychology*

GEORGE H. GELSINGER, M.A.

*Associate Professor of Greek and  
English*

WAYNE GIBBS, B.S., M.A.

*Assistant Professor of Accounting*

WILLIAM A. R. GOODWIN,  
M.A., B.D., D.D.

*Professor of Biblical Literature and  
Religious Education*



WILLIAM G. GUY, Ph.D.  
*Assistant Professor of Chemistry*

EDWARD M. GWATHMEY,  
M.A., Ph.D.

*Associate Professor of English*

EMILY M. HALL, A.B., A.M.  
*Instructor in English*

WILLIAM T. HODGES, A.M., Ed.D.  
*Professor of Education*

MARTHA HOLLADAY, B.S.  
*Instructor in Home Economics*

ALTHEA HUNT, A.B., A.M.  
*Assistant Professor of English*

LEONIDAS W. IRWIN, B.D., D.D.  
*Lecturer in Biblical Literature and  
Religious Education*

JACOB G. JANTZ, A.B., M.S.,  
*Associate Professor of Biology*

L. TUCKER JONES, A.B.  
*Professor of Physical Education*





JOSEPH M. KLAMON,  
A.M., LL.B., J.D.  
*Professor of Economics*

HENRY C. KREBS, B.S., M.A.  
*Associate Professor of Education*

ABBOTT C. MARTIN, A.B.  
*Assistant Professor Modern of Languages*

ELIZABETH MERCER, A.B.  
*Instructor in Mathematics*

WALTER A. MONTGOMERY, PH.D.  
*Professor of Ancient Languages*

RICHARD L. MORTON, M.A., PH.D.  
*Professor of History*

ARTHUR E. NILSSON, M.B.A.  
*Associate Professor of  
Business Administration*

PETER P. PEEBLES, LL.B., A.M.  
*Assistant Professor of Jurisprudence*

LEONA REAVES, B.S., A.M.  
*Professor of Home Economics*



ROBERT G. ROBB, M.A., Sc.D.  
*Professor of Organic and Analytical  
 Chemistry*

MARGUERITE WYNNE-ROBERTS  
*Instructor in Physical Education for  
 Women*

JOSEPH E. ROWE, A.M., Ph.D.  
*Professor of Mathematics and  
 Director of Extension*

BEULAH RUSSELL, A.M.  
*Associate Professor of Mathematics*

BEATRICE I. SELLEVOLD, B.S.  
*Instructor in Fine Arts*

REYNOLD C. SIERSEMA  
*Assistant Professor of Physical Education*

GEORGE W. SPICER, Ph.D.  
*Professor of Political Science*

THOMAS J. STUBBS, A.M.  
*Associate Professor of History*

EARL G. SWEM, A.M., Litt.D.  
*Librarian*



J. WILDER TASKER  
*Director of Athletics*  
 PAUL A. WARREN, Ph.D.  
*Associate Professor of Biology*  
 HELEN F. WEEKS, M.A.  
*Associate Professor of Education*  
 ARTHUR G. WILLIAMS, M.A.  
*Professor of Modern Languages*

RUSSELL A. WINBORNE, B.S.  
*Instructor of Physics*  
 ROSCOE C. YOUNG, Ph.D.  
*Professor of Physics*  
 GLENWOOD G. CLARKE, B.A., LL.B.  
*Instructor in English*  
 JOHN B. TODD, B.S.,  
*Assistant Director of Athletics*





Hark! The students' voices swelling,  
Strong and true and clear;



Alma Mater's love they're telling  
Ringing far and near.





*William and Mary, loved of old,  
Hark upon the gale.*



Hear the thunder of our chorus,  
Alma Mater — hail!





God our Father, hear our voices,  
Listen to our cry—



Bless the college of our boyhood,  
Let her never die.



A sepia-toned photograph of a large tree in the foreground and a building in the background, framed by an ornate border. The tree is the central focus, with its trunk and branches clearly visible. The building in the background has a prominent arched entrance and a gabled roof. The entire scene is captured in a vintage, monochromatic style.

Singing loud from hearts that love thee  
Alma Mater's praise.



All thy sons are faithful to thee  
Through their college days:





*Iron shod or golden sandaled  
Shall the years go by—*

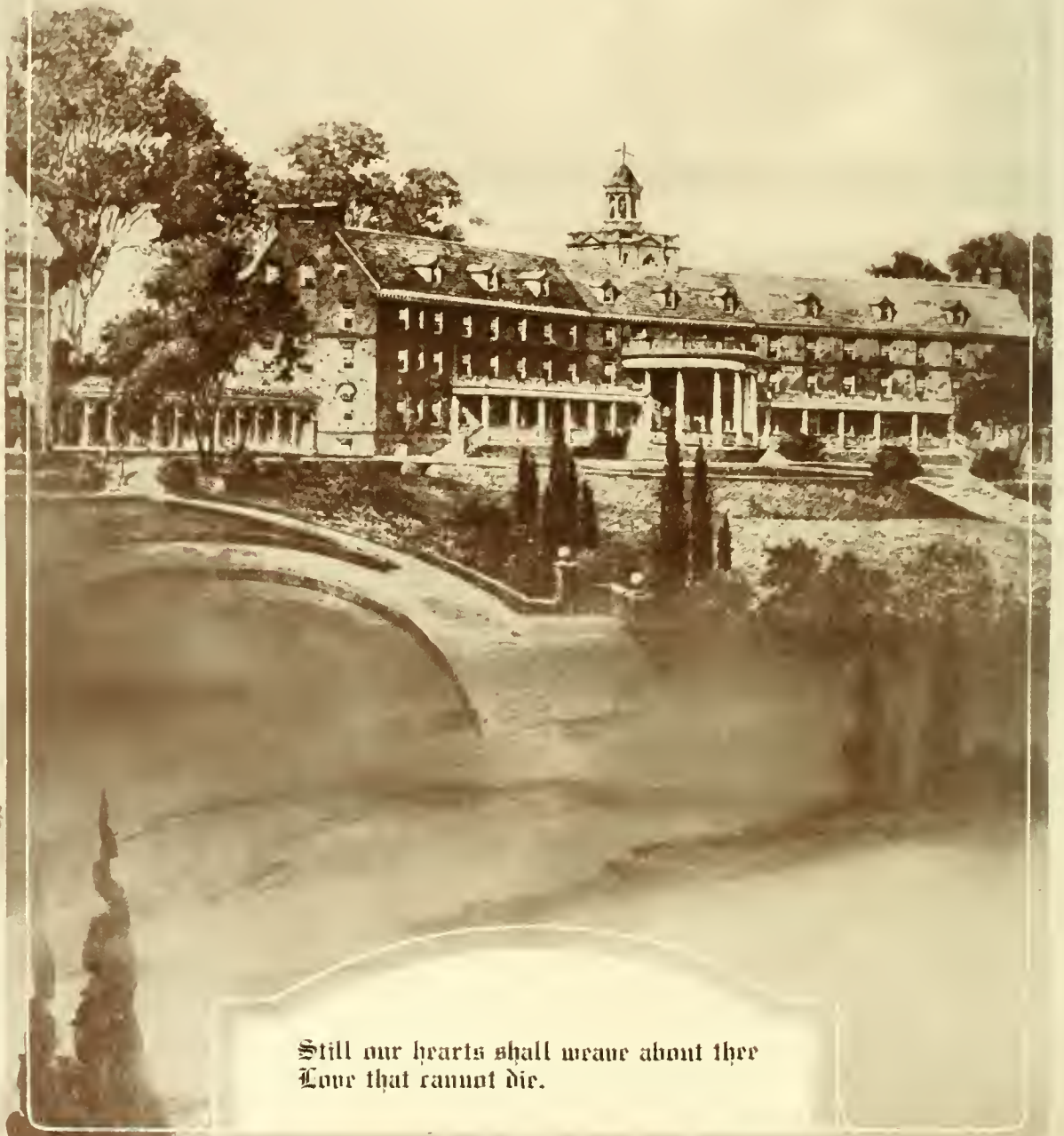

Still our hearts shall weave about thee  
Love that cannot die.



Alumni

## Alumni Section

### "Twenty-five Years Out"

The Editors undertook to get pictures and informational sketches of the fifteen Alumni who graduated in 1902.

The Alumni Catalogue lists State Senator Meek Hampton Copenhaver, Bristol, Tennessee, with the Class of 1902, but the Alumni Office insists that he was really a member of the Class of 1901.

Mr. John Lindsay Long, a Kappa Alpha, and a lawyer of Richmond, died November 1, 1925.



### JAMES GORDON BOHANNAN

A native of Surry County, Virginia; with his classmates Chichester and Chitwood studied Law at the University of Virginia; practiced his profession in Surry till 1912, and since then in Petersburg; has been Attorney for the Commonwealth in Surry, and is Mayor of Petersburg; is prominent in the work of the Virginia State Chamber of Commerce; has been a member of the Hampton Roads Port Commission, and is now Chairman of the State Port Authority of Virginia.

A member of Pi Kappa Alpha, Phi Delta Phi, and Phi Beta Kappa; a widower without children.



### EDWARD STANLEY BRINKLEY

Born July 25, 1881, in Wicomico County on the Eastern Shore of Maryland; when ten years old moved to Hampton, Virginia. Educated in the rural schools of Maryland, the public schools of Hampton, and at William and Mary, from which he was graduated in June, 1902. After graduation, went into teaching; has been principal of the high school in Hampton; principal of an elementary school and of a junior high school in Norfolk, and is now Assistant Superintendent of Schools of Norfolk. Like most educators, has done graduate work at Columbia University. Is married and has three children, two girls and a boy.

A member of Phi Beta Kappa.



### CASSIUS MONCURE CHICHESTER

A native of Fairfax County, Virginia; son of Judge Daniel McC. Chichester, '53, and brother of John Conway Chichester, '93, Frank M. Chichester, '95, and Peyton M. Chichester, '06; a Law graduate of the University of Virginia; has practiced continuously in Richmond, and is counsel to the State Corporation Commission.

A member of Kappa Alpha and Phi Beta Kappa.





#### JOSEPH HOWARD CHITWOOD



A native of Franklin County, Virginia; educated in a one-room schoolhouse, and prepared for college under the tutelage of a Presbyterian minister. Studied Law at the University of Virginia, and has practiced that profession in Roanoke since his graduation in 1905; is a member of the firm of Woods, Chitwood, Coxe, and Rogers; has served in the House of Delegates of the General Assembly of Virginia; has been a member of the Board of Visitors of the College of William and Mary; and was United States District Attorney for the Western District of Virginia during the Wilson administrations; is at present a member of the Commission to Suggest Amendments to the Constitution of Virginia; is married and has one son.

A member of Theta Delta Chi and Phi Beta Kappa.

#### BERRY MADISON COX

Entered College from Carroll County in 1898, and graduated with his Class in due course: has spent twenty-five years in the public service as a teacher, has held high school principalships in both Virginia and North Carolina; was for five years the Director of the State Summer Institute at Galax; is at present Principal of the Woodlawn High School, the Vocational School for Carroll County.



#### JACKSON DAVIS



Born Cumberland County, Virginia, September 25, 1882, son of Wm. A. and Sally Guy Davis. Early education by private tutors. Entered William and Mary February 1898; A.B. 1902, President of class; Phoenix Literary Society; Football team 1901-1902; Theta Delta Chi, Phi Beta Kappa, and Phi Delta Kappa. A.M. Columbia 1908. Principal public schools Williamsburg and Marion, Virginia. Division Superintendent of Schools Henrico County, Virginia, 1905-1909. Member of staff of State Department of Education, 1909-1915—first as a member of State Board of Examiners and then as State Agent of Negro Rural Schools. General Field Agent, General Education Board 1915—, with work mainly in Southern States. Secretary International Education Board 1923—; Member Board of Visitors, College of William and Mary 1913-1920. Member University Club and State Committee Y. M. C. A.; Southern Commission on Inter-racial Co-operation. Married Miss Corinne Mansfield, Bluffton, Georgia, 1911. Family, two daughters. Residence, Richmond, Virginia.

Has spent his years in educational work, beginning with the "Duc" English instructorship under Doctor Hall in 1902-1903; has been teacher, high school principal, county superintendent, and state school supervisor; holds graduate degrees from Columbia and Harvard. Professor of Education, William and Mary since 1920; Director of Extension, William and Mary 1921-1924; Secretary-Treasurer, William and Mary Alumni Association, 1922—; Director, Central Committee, Institutions of Higher Education, 1925—; Executive Secretary, State Council of Alumni Associations, 1926—; Secretary-Treasurer, Association of Virginia Colleges, 1926—; Secretary, Association for Higher Education in Virginia, 1927—.

Gets his thrills from seeing the football team win, and from seeing the men of the Freshman Class make high grades in their studies. A widower, with two sons and a daughter; a Theta Delta Chi, and a Phi Beta Kappa.



#### ROBERT MCGUIRE JONES

Born at Delaphane, Virginia, in 1881; entered college in 1896, was out of school during the major portion of 1898 and 1899 due to illness, graduated with the Class of 1902, having remained in college through the intervening years largely by the grace of Doctor Hall. Drew considerable inspiration from three splendid students—Cassius M. Chichester, F. M. Sizer, and Sidney B. Thomas. After graduation, taught three years in public schools of Virginia.

In 1905, entered the Law School of George Washington University; graduated with the Class of 1908. In the fall of 1908 removed to Seattle and shortly thereafter entered upon the general practice of law there. Lived in Seattle ever since. In 1909, was President of the Young Men's Republican Club of King County, and in 1920 was Chairman of the King County Republican Central Committee. Since June, 1925, has been Judge of the State Superior Court.

A member of Kappa Alpha, and the last of his Class to marry, having gone the way of the righteous in 1925.



#### RICHARD OVID ROGERS

Taught school two years at Waverly, Virginia. Graduated in Medicine from Medical College of Virginia, 1907. Served internship Memorial Hospital, Richmond, Virginia, and subsequently practiced Medicine in West Virginia. Commissioned in Medical Corps, U. S. A., 1917, and as a Medical officer (Captain) attached to the British Army saw service in the World War over a period of two years. Became identified in 1919 with Bluefield Sanitarium (general medical and surgical hospital), Bluefield, West Virginia. Same year married Miss Nancy Martin, World War nurse, of Stuart, Virginia. President local County Medical Society, and Vice-President West Virginia Medical Association. Has written numerous articles on Medical subjects. Is interested in Internal Medicine and in developing a model hospital. Has a daily frolic with a daughter and son, and is a member of Phi Beta Kappa.





#### FREDERIC MORTIMER SIZER

A native of Orange County, Virginia; served as high school principal in Virginia, North Carolina, and Georgia; became connected with Staunton Military Academy in 1908, and has continued there as head of the Modern Language Department; has been a graduate student of Columbia University, and of the University of Wisconsin.

#### THOMAS BLACKWELL SMITH

A native of Fauquier County, Virginia. After serving two years as Principal of the Marshall, Virginia, High School, entered the banking business with the Loudon National Bank of Leesburg; later became a member of the staff of the Commercial National Bank of Washington, D. C.

Is married, and has two daughters; is a member of Kappa Sigma.



#### EUGENE CLARENCE TAYLOR

A native of Albemarle County, Virginia, and the youngest member of his Class.

Graduated from the University of Virginia in 1908 with the degree of Electrical Engineer. Entered the United States Patent Office in 1909 as an Assistant Examiner; became a Principal Examiner in 1921 in charge of one of the Electrical Divisions of the Patent Office.

Studied Law in the Law School of the National University, and graduated, 1911, with the degree of Bachelor of Law, and in 1912 received the degrees of Master of Law, and Master of Patent Law.

Resigned from the Patent Office in 1926, and began the practice of Patent Law with offices in the Washington Loan and Trust Building; is a member of the Bar of the Circuit Court of Appeals of the District of Columbia.



WALTER EDWARD VEST

A native of Floyd County, Virginia. Taught three years. Entered Medical College of Virginia; graduated there, 1909. Interned at Memorial Hospital, Richmond. General practice at Meherrin, Virginia. Married Miss Sadie Blankinship, R.N., 1910. One son, Walter E., Jr., age thirteen. Since 1915 Internist to the Chesapeake & Ohio Hospital, Huntington, West Virginia. Served in the World War; assignment to duty, Chief, Medical Service, Base Hospital, Camp Wadsworth, South Carolina. Associate Editor, West Virginia Medical Journal; President West Virginia Tuberculosis Association; Councillor, West Virginia State Medical Association; Councillor, Southern Medical Association; Fellow of the American College of Physicians; Lieutenant-Colonel, Medical Reserve, United States Army; a Phi Beta Kappa, a Shriner, a Democrat and a Methodist.



WILLIAM JOHN WILKINSON

Born North Stamford, Connecticut, November 29, 1876. Graduated from College Grammar School, Brooklyn, New York, 1897, from William and Mary College, 1902 (B. Litt.). After leaving William and Mary, studied at Princeton Theological Seminary and Graduate School of Princeton University. Graduated from Union Theological Seminary 1906. Pastor First Presbyterian Church, 1906-1908. Dean of Washington College, Tennessee, 1909-1917. Educational Director Camp Hancock, 1917-1918; Instructor, Army Educational Corps, A. E. F., Beaune, France, 1918-1919; Lecturer in History, Wesleyan University, 1919-1923; Professor of History, University of Vermont Summer School, 1923—; Head of Department of History and Political Science, Colby College, 1924—. Has received the degree of M.A. and Ph.D. from Columbia University and the honorary degree of M.A. from Wesleyan University and LL.D from Washington College.



He is a member of Kappa Sigma, Phi Beta Kappa, the American Historical Association and the Political Science Association, and the author of TORY DEMOCRACY and periodical contributions on current political problems in Europe. In 1912 he married Mary Doak Bradshaw of Tennessee.





1693



**CLASSES**



THOMAS W. GAYLE

Motorun, Va.

APPLICANT FOR M.A. DEGREE

Phi Kappa Tau, Alpha Kappa Psi, Cotillion  
Club.



WILLIAM E. BULL

Binghampton, N. Y.

APPLICANT FOR LL.B.

Sigma Nu, F. H. C. Society, Omicron Delta  
Kappa, Seven Society, Phi Kappa Phi, Cotillion  
Club, Wythe Law Club, Theta Alpha Phi,  
Pi Gamma Mu, Phi Delta Gamma, Minstrel  
Show 1924-26, B. B. Club, Phoenix Literary  
Society, Dramatic Club, Final Declamation  
1923.



MAE D. MUIR, A.B.  
Philadelphia, Pa.

APPLICANT FOR M.A. DEGREE

Pi Beta Phi, Phi Beta Kappa, Phi Kappa Phi, Pi Gamma Mu, Alpha Club, Y. W. C. A. Cabinet 1924-25, House President Jefferson Hall 1925-26, Judicial Council 1925-26, German Club, Pan-Hellenic Council 1924-25.



CHARLOTTE SEWARD, A.B.  
Surry, Va.

APPLICANT FOR M.A. DEGREE

Virginia Intermont College 1917-18, Columbia University Summer 1920, University of Virginia Summer 1922, University California Summer 1925.

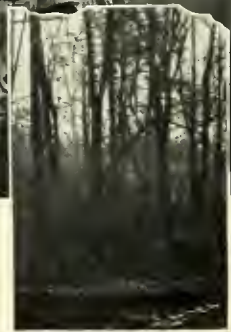

KATHLEEN ALSOP, A.B.  
Williamsburg, Va.

APPLICANT FOR M.A. DEGREE

Phi Beta Kappa, Pi Gamma Mu, Alpha Chi  
Omega.



HARRY CHRISTILHF SOMERS, B.S.  
Bloxom, Va.

APPLICANT FOR A.B. DEGREE

Sigma Phi Epsilon, Omicron Delta Kappa,  
Kappa Phi Kappa, Phi Delta Gamma, Chi  
Beta Phi, Wythe Law Club, Biology Club,  
Monogram Club, Passed State Bar 1926, Foot-  
ball Team 1916-17, Freshman Representative  
Honor Council 1916-17.

MARGARET BRIDGES, A.B.  
Williamsburg, Va.

APPLICANT FOR M.A. DEGREE

Chi Omega, Alpha Club.



# Seniors



F. JAMES BARNES, President

E. COTTON RAWLS .....	<i>Vice-President</i>
MAXWELL BROKENBROUGH .....	<i>Secretary and Treasurer</i>
KITTY MYRICK .....	<i>Historian</i>
CARL ANDREWS .....	<i>Poet</i>
J. WILFRED LAMBERT .....	<i>Chaplain</i>

ALFRED SCOTT ANDERSON, A.B.  
Richmond, Va.

Kappa Alpha, Omicron Delta Kappa, "13" Club, Phi Delta Gamma, Theta Alpha Phi, Dramatic Club, Los Quixotescos, Y. M. C. A. Cabinet 1925-26, 1926-27; Manager Dramatic Club, Secretary and Treasurer of Cotillion Club 1926-27.



MINER CARL ANDREWS, A.B.  
Newport News, Va.

Phi Kappa Tau, Omicron Delta Kappa, Phi Kappa Phi, Phi Delta Gamma, Sigma Upsilon, Varsity Track Squad 1924-27, Cross Country Team 1924-26, Author of "The Indian War Cry", Secretary and Treasurer of the Student Body 1926-27, Honor Council 1924-25, Inter-Fraternity Council 1926-27, Flat Hat Staff 1923-27, Editor-in-Chief 1926-27, Inter-Collegiate Debate Council 1925-27, President 1925-26, Manager 1926-27, Intercollegiate Debate Team 1925-27, William and Mary-Oxford Debate 1926, Phoenix Literary Society 1923-27, President First Semester 1925-26, Y. M. C. A. Cabinet, Class Poet 1925-27.



VIRGINIA MAGILL AYERS, B.S.  
Petersburg, Va.

Pi Beta Phi, Alpha Club, Theta Alpha Phi, Pan-Hellenic Council, Judicial Council 1925-26, Honor Council 1925-26, Discipline Council 1923-24, Staff of Colonial Echo 1924-27, Edith Baer Club, Vice-President of Freshman Class 1923-24, Freshman Commission 1924-25, G. G. G., German Club, Glee Club, J. Lesslie Hall Literary Society 1923-24, Y. W. C. A., Art Club, Vice-President Jefferson Hall 1924-25, Petersburg Club.



EDITH LEWELLYN BAKER, B.S.  
Parksley, Va.

Kappa Alpha Theta, G. G. G., Vice-President of Art Club, German Club, Edith Baer Club, Y. W. C. A., Whitehall Literary Society, Eastern Shore Club.



FLETCHER JAMES BARNES, A.B.  
Parksley, Va.

Sigma Phi Epsilon, Omicron Delta Kappa, Sigma Upsilon, Phi Delta Gamma, Kappa Phi Kappa, Phi Kappa Phi, History Club, Dramatic Club, Cotillion Club, Art Club, Interfraternity Council, Senior Council, Debate Council, Philomathean Literary Society, Secretary and President; Flat Hat Staff 1924-25, Literary Magazine Staff, Elected Editor-in-Chief 1925-26, Colonial Echo Staff; Editor-in-Chief 1926-27, President Senior Class 1926-27.



LUCY CHAPPELLE BARROW, A.B.  
Blackstone, Va.

Kappa Kappa Gamma, K. O. B., German Club, History Club, Dramatic Club, Colonial Echo Staff 1925-27.





BERTHA MAE THOMPSON  
Leesburg, Va.

Whitehall Literary Society, Representative to  
Judicial Council Women's Student Govern-  
ment, Flat Hat Staff.



CAULTON S. BELL, A.B.  
Suffolk, Va.

Sigma Alpha Epsilon, Cotillion Club, Wyrthe  
Law Club.





MARGARET E. BILLUPS, A.B.  
Norfolk, Va.

German Club, Social Committee of Y. M.  
C. A., Discipline Council 1923-24, J. Lesslie  
Hall Literary Society.



MINNIE G. BINMORE, A.B.  
Norfolk, Va.

Graduate of Chicago Musical College 1923,  
Student at Summer School of University of  
Toulouse, France, 1925; Glee Club, Music  
Club, Program Chairman 1925-26; Chapel  
Choir, Literary Society, Music Chairman 1926-  
27, Y. W. C. A.



LEONARD L. BORN, B.S.  
New York, N. Y.

Phoenix Literary Society, Freshman Debate  
Contest, Rifle Squad, Chess Club, Debate  
Team, Zeta Theta Pi.



MARGARET ROBERT BOWEN, A.B.  
Pocamoke, Md.

Alpha Delta Pi, Chi Delta Phi, German  
Club, G. G. G., Whitehall Literary Society.



ROBERT L. PREWER, B.S.  
Mathews, Va.

Alpha Kappa Psi, Beta Alpha Psi, Business Manager Dramatic Club 1926-27; Los Quixotescos, Assistant Circulation Manager Flat Hat 1925-26, Philomathean Literary Society.



MARY M. BROCKENBROUGH, A.B.  
Emmerton, Va.

Kappa Alpha Theta, Alpha Club, Art Club, Dramatic Club, German Club, G. G. G., J. Lesslie Hall Literary Society, Flat Hat Staff 1924-26, Woman's Discipline Council 1924-25, Vice-President Art Club 1924-25, President Art Club 1925-26, Secretary and Treasurer of Senior Class, Art Staff of Colonial Echo 1926-27, Judge of Woman's Supreme Court 1926.



MARY ELIZABETH BROWN, A.B.  
Roanoke, Va.

Phi Mu, Y. W. C. A. Cabinet 1924-25,  
1925-26; President Whitehall Literary Society,  
German Club, Art Club, Vice-President Gib-  
bons Club, Sigma Pi.



MARTHA VIRGINIA BUCK, B.S.  
Holdcroft, Va.

Y. W. C. A., Toano Club, J. Leslie Hall  
Literary Society.





MILDRED BULL, A.B.  
Norfolk, Va.

Kappa Alpha Theta, Art Club, Secretary and Treasurer of Dramatic Club 1924-25, Secretary Theta Alpha Phi 1925-26, 1926-27; Secretary and Treasurer Sophomore Class, German Club, G. G. G.



VIRGINIA BUNDY, B.S.  
Lebanon, Va.

Virginia Intermont College, Bristol, Va.; Y  
W. C. A., German Club, Edith Baer Club.



RUTH GRAHAM BURTON, A.B.  
Danville, Va.

Alpha Chi Omega, Chi Delta Phi, Dramatic Club, Glee Club, German Club, Y. W. C. A., Program Chairman J. Lesslie Hall Literary Society 1926, Pan Hellenic Council 1925-26, Literary Magazine Staff 1926, Manager Woman's Debate Council.



FAIRFAX M. BERKLEY, A.B.  
Norfolk, Va.

Omicron Delta Kappa, Sigma Upsilon, Theta Alpha Phi, Phi Delta Gamma, Dramatic Club, Glee Club, Associate Editor Literary Magazine 1925-26, Managing Editor Literary Magazine 1926-27, Winner of James Barron Hope Scholarship 1925-26, 1926-27; Vice-President of the Dramatic Club 1926-27.



FRANK O. BIRDSALL, B.S.

Petersburg, Va.

Secretary Kappa Phi Kappa, President Men's Methodist Student Class, Phoenix Literary Society.



ELIZABETH H. BOYENTON, A.B.

Hampton, Va.

J. Lesslie Hall Literary Society, Clayton Grimes Biology Club, Y. W. C. A., Delta Chi Delta.



ANTHONY BLAIR BRITTON,  
B.S.

Richmond, Va.

Sigma Alpha Epsilon, Omicron Delta Kappa.  
Business Manager of the Colonial Echo 1926-27, Business Staff of the Colonial Echo 1924-27, Secretary and Treasurer of Interfraternity Council 1926-27, B. B. Club, Wythe Law Club, Cotillion Club, Gibbons Club, Phoenix Literary Society, Richmond Club, Senior Council, Chairman Election Committee Cotillion Club.



EMILY ELEANOR CALKINS, A.B.  
Williamsburg, Va.

Chancellor Scholarship 1926-27, Los Quixotescos, Columbia College 1914-17, Graduate Massy Business College 1922, High School Teacher and Assistant Principal, Florida 1917-22; High School Teacher, West Virginia 1922-25; Eta Sigma Phi.





MARGUERITE CARDER, A.B.  
Roanoke, Va.

Y. W. C. A., German Club, J. Lesslie Hall  
Literary Society.



MARJORIE E. CARTER, B.S.  
Norfolk, Va.

Secretary of The Athletic Ass'n 1924-25,  
Freshman Commission 1924, Treasurer of The  
Athletic Ass'n 1925-26, Hockey Varsity,  
Hockey Manager 1925, H 2 F Club, Secretary  
H 2 F Club, Clayton-Grimes Biology Club,  
Woman's Monogram Club, President of Wo-  
man's Monogram Club 1926-27, President of  
Tyler Annex, Woman's Athletic Editor of  
Colonial Echo 1926-27, Intramural Monogram  
1924-26.



ISLA SIMMS CHAMBLISS, B.S.  
Triplet, Va.

Y. W. C. A., J. Lesslie Hall Literary Society,  
Southside Virginia Club, Sunshine Hiking  
Club, Williamsburg Club.



FRANCES S. CHASE, A.B.  
Whitestone, Va.

Kappa Kappa Gamma, German Club, G. G.  
G., Whitehall Literary Society, Y. W. C. A.



ALICE VIOLETTA CLAIBORNE, A.B.  
St. Andrews, Tenn.

Student at Lycée De Tours 1923-24, University of Chattanooga 1924-25, Sorbonne 1925-26, Delta Chi Delta, Pan-Hellenic Council.



CASSIE CHILDRESS, A.B.  
Richmond, Va.



MARY CHILDRESS, A.B.  
Richmond, Va.



NAOMI CLEMENTS, A.B.  
Lee Hall, Va.





SALLIE V. COGLE, B.S.  
Disputania, Va.

J. Lesslie Hall Literary Society, Sargent-at-Arms 1925-26, Southside Virginia Club, Woman's Monogram Club, Varsity Baseball Team 1924-26, Varsity Hockey Team 1925-27, Varsity Soccer Team 1925-27, Varsity Basketball Team 1925-26.



HENRY OSCAR COLE, A.B.  
Halifax, Va.

Rough Ashler Club.



ROBERT W. CORSTAPHNEY, A.B.  
Newport News, Va.

Theta Delta Chi, Phi Delta Gamma, History Club, Los Quixotescos, Arts Club, Secretary, Vice - President, President of Philomathean Literary Society, President of Intercollegiate Debate Council 1927.



SUE CROOKS, A.B.  
Richmond, Va.



MARTHA E. CURTIS, A.B.  
Rushmere, Va.

German Club, J. Lesslie Hall Literary Society, Y. W. C. A.



ELIZABETH DULIN, B.S.  
Woodstock, Va.

Kappa Kappa Gamma, German Club, K. O. B., Art Club, Edith Baer Club, Program Committee Edith Baer Club 1926-27, J. Lesslie Hall Literary Society.



D. BUTLER DAUGHTREY, B.S.  
Newport News, Va.

Phi Kappa Tau, Cotillion Club, Biology Club, Newport News Club, Phoenix Literary Society, William and Mary Minstrels 1923-26, College Orchestra 1923-27.



OLGA DROZDOV, A.B.  
Strathmere, N. J.

Y. W. C. A., Clayton Grimes Biology Club, J. Lesslie Hall Literary Society, Secretary of The History Club 1926-27, Delta Chi Delta.





LUCILLE ESTES, A.B.  
Norfolk, Va.

J. Lesslie Hall Literary Society, Y. W. C. A.,  
Music Club, Clayton Grimes Biology Club  
1925-26.

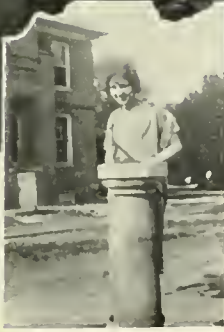

BESSIE MOORE FLEET, A.B.  
Biscoe, Va.

Art Club, Music Club, German Club, Edith  
Baer Club 1922, Rappahannock Club, Secre-  
tary 1923-24; Whitehall Literary Society.



HENRY B. FRAZIER, JR., A.B.  
Bluefield, Va.

Pi Kappa Alpha, Flat Hat Club Society, Omicron Delta Kappa, President of Student Body, President of Cotillion Club 1926-27, President of Interfraternity Council 1926-27, Business Manager Literary Magazine 1925-26, Senior Council 1926-27, B. B. Club, "13" Club, Wythe Law Club, Rough Ashler Club, Phoenix Literary Society.



NOMA ELIZABETH FUQUA, A.B.  
Radford, Va.

Alpha Chi Omega, Whitehall Literary Society, Y. W. C. A., Glee Club, Music Club, Dramatic Club, Pan-Hellenic Council 1926-27, German Club, Southside Virginia Club, Co-ed Minstrels 1926, Graduate of Farmville State Teachers College 1925.



HERBERT LAWRENCE GANTER, A.B.  
Galveston, Texas

Kappa Alpha, Flat Hat Society, Omicron  
Delta Kappa, Sigma Upsilon, The Gibbons  
Club, Editor-in-Chief The Literary Magazine  
1925-26.



GEORGE DEWEY GROVE, A.B.  
Hiltons, Va.

Phi Kappa Tau, Omicron Delta Kappa,  
Alpha Kappa Psi, President of The Honor  
Council 1926-27, Varsity Football 1926-27,  
Varsity Football Squad 1924-27, Varsity Track  
1924-27, Captain Track 1927, Monogram Club  
1925-27, Vice-President Monogram Club 1926-  
27, Freshman Tribunal 1924-25, Southwest  
Virginia Club.



MARY FAIRFAX GRIFFITH, A.B.  
Emmerton, Va.

Kappa Alpha Theta, German Club, G. G. G.,  
Y. W. C. A. Cabinet 1926-27, Woman's Stu-  
dent Government Council 1925-26, President  
of Tyler 1925-26.



JOSEPH PETERSON GOODWYN  
GILLIAM, B.S.

Church Roads, Va.

Theta Delta Chi, Alpha Kappa Psi, Cotillion  
Club, Captain Freshman Baseball 1923, Var-  
sity Baseball Squad 1925 and 1926, President  
Petersburg Club.





ANNETA RIVES GWALTNEY, A.B.  
Spring Grove, Va.

State Teachers College, Radford, Va.;  
Whitehall Literary Society, Y. W. C. A.



CAROLINE HARDY, A.B.  
Pamplin, Va.

Blackstone College 1923-24, Clayton Grimes  
Biology Club, Y. W. C. A. 1924-27, J. Lesslie  
Hall Literary Society, Honor Roll 1926.



THOMAS A. HARRIS, B.S.  
Whites, Va.

University of Richmond 1923-26, Phoenix  
Literary Society, Phi Delta.



BESSIE VIRGINIA HARWOOD, B.S.  
Appomattox, Va.

Phi Mu, President of H 2 E Club 1925-26,  
Woman's Monogram Club, Glee Club 1925-26  
Varsity Hockey 1925-27, Pan Hellenic Council  
1926-27, Vice-President of Tyler Hall, J. Less-  
lie Hall Literary Society, Social Committee,  
Y. W. C. A., Graduate of State Teachers Col-  
lege, Fredericksburg, 1925.



FRANCES ELIZABETH HEALEY, A.B.  
Revis, Va.

Treasurer of J. Lesslie Hall Literary Society 1925-26, Soutter Scholarship 1925-26, Vice-President Tyler Hall 1926, Flat Hat Reporter 1926-27, Secretary Clayton Grimes Biology Club 1926-27, Dr. Hall's Essay Prize 1925, Hiking Club, Y. W. C. A., Rappahannock Club.



MINOS FRANCIS HASTINGS, JR.  
B.S.  
Newport News, Va.

Kappa Alpha, Flat Hat Staff 1925-26, Assistant Sports Editor Flat Hat 1925-26, Monogram Minstrels 1926, Monogram Show 1927, Interfraternity Council 1926-27, Cotillion Club.



SUSAN MAY HESS, B.S.  
Hampton, Va.

Kappa Kappa Gamma, President J. Leslie Hall Literary Society 1926-27, Secretary Art Club, German Club, Edith Baer Club, K. O. B., Attended Mary Baldwin, Harrisonburg State Teachers College, Columbia University.



HARLESS P. HICKS, B.S.  
Hillsville, Va.

Treasurer Rough Ashler Club 1926-27, Library Assistant, Southwest Virginia Club.





FLORENCE VIRGINIA HICKERSON,  
B.S.  
Remington, Va.

Y. W. C. A., Sunrise Hiking Club, Pied-  
mont Club, J. Lesslie Hall Literary Society.



DAVID M. HILLEGAS, JR., B.S.  
Wilmington, Del.

Kappa Sigma, Flat Hat Club Society, "13"  
Club, B. B. Club, Cotillion Club, Vice-Pres-  
ident Interfraternity Council, Los Quixotescos,  
Senior Council.



I. QUINBY HINES, B.S.  
Suffolk, Va.

Sigma Alpha Epsilon, Business Manager Flat Hat 1925-26, Football 1923-26, Athletic Committee 1924-27, Cotillion Club, Monogram Club, Senior Council, Business Manager Minstrels 1924-27, Freshman Tribunal 1924-25, Freshman Baseball 1924.



WILLIAM JOHNSON HOGAN, JR.  
Keysville, Va.

Kappa Phi Kappa, Kappa Lambda Phi, Assistant Circulation Manager Flat Hat, Philomathean Literary Society, Virginia Dental Scholarship, Southside Virginia Club.



ANNE LUCILLE HOLLOMAN, A.B.  
Victoria, Va.



RUTH TAYLOR HOLLOMAN, A.B.  
Victoria, Va.



FRANK SNOWDEN HOPKINS, A.B.  
Nuttall, Va.

Sigma Nu, Sigma Upsilon, Phi Delta Gamma, Associate Editor Literary Magazine 1924-25, Assistant Editor 1925, Editor-in-Chief 1926-27; Flat Hat Staff 1925-26, President Phoenix Literary Society 1926, Reader's Medal Freshman Contest 1923-24. Art Club, Dramatic Club, Gloucester Club.



SEWELL HEPBURN HOPKINS, B.S.  
Nuttall, Va.

Sigma Upsilon, Chi Beta Phi, Megaphone Club, Clayton Grimes Biology Club, Student Assistant in Biology, Associate Editor Literary Magazine.





MARIE EVELYN HOFMEYER, B.S.  
Williamsburg, Va.  
Y. W. C. A., J. Lesslie Hall Literary Society.



MARGARET HOLMAN, A.B.  
Lee, Va.

Kappa Kappa Gamma, Alpha Club, H 2 E Club, German Club, Glee Club, Treasurer Glee Club 1926, J. Lesslie Hall Literary Society, Athletic Association, Y. W. C. A. Cabinet 1926, Secretary Judicial Council, President Judicial Council, First Vice-President Women's Student Government, Freshman Basketball, Freshman Commission, Chairman Student Volunteer Group.



FRANCES LEIGH RILEY, A.B.  
Lexington, Va.

Kappa Kappa Gamma, Tau Kappa Alpha, G. G. G., Y. W. C. A., Vice-President Art Club 1922-23, Southwest Virginia Club, Manager Track 1923-24, Monogram Club, Cheer Leader 1923-24, Red Cross Life Saving Corps, Chaplain Whitehall Literary Society 1923-24, President Woman's Debate Team 1923-24, Woman's Student Council 1923-24, Woman's Debate Team 1926-27.



MARY HURT, A.B.  
Blackstone, Va.

Alpha Delta Pi, Alpha Club, President German Club 1923-26, President Art Club 1925-26, House President Jefferson Hall 1926-27, G. G. G., J. Lesslie Hall Literary Society, Brenan College, Gainesville, Ga.



SIDNEY HAYMAN  
Princess Anne., Md.

Theta Delta Chi, Alpha Kappa Psi, "13"  
Club, Cotillion Club.



VERNA IMOGENE IVES, A.B.  
Norfolk, Va.

Art Club, J. Lesslie Hall Literary Society, So-  
cial Committee 1926-27, Norfolk Club, Clayton  
Grimes Biological Club, Hiking Club.



ELIZABETH CAROLYN JOHNSON,  
A.B.

Dreweryville, Va.

Judicial Council 1924-25, President of Music  
Club 1925-26, Secretary J. Lesslie Hall Literary  
Society, Vice-President Jefferson Hall 1926-27,  
Y. W. C. A.



VIOLET JOHNSON, A.B.

Sedley, Va.

Y. W. C. A., J. Lesslie Hall Literary So-  
ciety, Sunrise Hiking Club, Southside Virginia  
Club, Williamsburg Club.





ROSA JACOBSON, A.B.  
Portsmouth, Va.

J. Lesslie Hall Literary Society, Portsmouth  
Club, Chairman Program Committee of Wil-  
liam and Mary League of Women Voters.



J. CURTIS JENKINS, A.B.  
Windsor, Va.

Philomathean Literary Society, Fraternity  
Editor of Colonial Echo.



MARION R. JOYNER, B.S.  
Courtland, Va.

Phoenix Literary Society, Megaphone Club,  
Clayton Grimes Biology Club.



ALICE GORDON KAUFMAN, A.B.  
Richmond, Va.

Alpha Chi Omega, Glee Club, Co-Ed Min-  
strel Show 1924-25, J. Lesslie Hall Literary  
Society.



CLARENCE CLIFTON KERNS, A.B.  
Bloxom, Va.

Sigma Upsilon, Theta Chi Delta, Chi Beta  
Phi.



PAULINE LANDIS, A.B.  
Winchester, Va.

Alpha Chi Omega, Glee Club, J. Lesslie Hall  
Literary Society.



J. WILFRED LAMBERT, A.B.  
Leesburg, Va.

Kappa Sigma, Phi Delta Gamma, History Club, Los Quixotescos, Phoenix Literary Society, Chaplain Senior Class, President Los Quixotescos 1926-27.



JUDSON LIFSEY, A.B.  
Emporia, Va.

K. O. B., Glee Club, J. Leslie Hall Literary Society, German Club, Art Club, Music Club, Y. M. C. A., Graduate State Teachers College, Farmville, Virginia, 1925.





FRANK LYNCH, B.S.  
South Norfolk, Va.

Lambda Chi Alpha, Cotillion Club, Football  
Squad 1923-27



MARGUERITE McDANIEL, A.B.  
Norfolk, Va.

Captain Tennis Team 1926-27, Captain Soccer 1926-27, President Tyler Hall 1926-27, German Club, Girls' Monogram Club, J. Leslie Hall Literary Society, Varsity Basketball Squad 1925-26, Woman's Debate Council Training Class, Graduate Marion Junior College.



CLAUDE H. MARSTON, B.S.  
Woodstock, Va.

Phi Kappa Tau, Alpha Kappa Psi, Manager Football 1926, Athletic Council 1926-27, Interfraternity Council 1926-27, Y. M. C. A. Cabinet 1925-26, Treasurer Phoenix Literary Society 1926, Flat Hat Reporter 1923-24, Cotillion Club, Monogram Club.



ELSIE LEE MASSEY, A.B.  
Newport News, Va.



ARTHUR A. MATSU, B.S.  
Cleveland, Ohio

Omicron Delta Kappa, Alpha Kappa Psi,  
"13" Club, B. B. Club, Football 1923-26, Cap-  
tain 1926, Secretary Freshman Class 1923-24,  
Monogram Club, President 1926-27, Senior  
Council, Sophomore Tribunal, Track Team  
1924-25.



MARY WARWICK MEARS, A.B.  
Modest Town, Va.

Secretary Woman's Monogram Club 1925-  
26, J. Lesslie Hall Literary Society, Varsity  
Indoor Baseball, Eastern Shore Club.



DOUGLAS MITCHELL, A.B.  
Walkerton, Va.

President Phoenix Literary Society, Phi Delta  
Gamma.

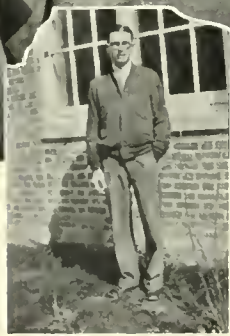

GRACE M. MILLER, B.S.  
Dallas, Texas

Pi Beta Phi, President Edith Baer Club,  
G. G. G., German Club, Pan Hellenic Council,  
Dramatic Club, Glee Club, Y. W. C. A.,  
Transfer from Oklahoma A. and M. College.





WILLIAM HENRY MORROW, A.B.  
Newport, Penn.

Kappa Alpha, Theta Alpha Phi, Sigma Upsilon, Kappa Phi Kappa, Los Quixotescos, Dramatic Club, Art Club, Glee Club, Minstrel Show 1925-26, Honor Council 1925-26, Staff Literary Magazine, Y. M. C. A. Cabinet 1925-26.



MARY FLORENCE MORCHER, B.S.  
Clarendon, Va.

J. Leslie Hall Literary Society, Art Club, Y. W. C. A. Biology Club, Vice-President Biology Club, George Washington University 1923-25, American University 1926, Delta Chi Delta.



KITTY COFER MYRICK, A.B.  
Norfolk, Va.

Kappa Alpha Theta, Alpha Club, Theta Alpha Phi, Chi Delta Phi, G. G. G., German Club, J. Lesslie Hall Literary Society, Flat Hat Staff 1923-25, Pan Hellenic Council 1925-26, President Pan Hellenic 1926-27, Women's Student Government 1925-26, Historian Class '27, Manager Basketball 1926-27, Treasurer Dramatic Club 1926-27, Attorney for Defense Supreme Court.



CLARA LOUISE MILLER, A.B.  
National Soldiers Home, Va.

J. Lesslie Hall Literary Society, Y. W. C. A. 1923-27, Vice-President 1926-27, Women's Student Government, Representative at Large to Judicial Council and Honor Council, Vice-President Jefferson Hall 1926-27, Southern Student Conference, Blue Ridge, 1926; New Voters League 1925-27.



MARY STELLA NELSON, A.B.

Critic J. Lesslie Hall Literary Society 1926-27, House President Boundary 1925-26, House President Ballard House 1926-27, Honor Council 1926-27, Y. W. C. A.



EVELYN BYRD NELSON, A.B.  
Richmond, Va.



ALEC SCOTT NOBLIN, A.B.  
Gate City, Va.  
Southwest Virginia Club, Phi Kappa Tau.



S. EDWARD NICHOLSON, B.S.  
Newport News, Va.

Lambda Chi Alpha, Omicron Delta Kappa, Alpha Kappa Psi, Manager Basketball 1926-27, Athletic Council 1926-27, Vice-President Honor Council 1926-27, Circulation Manager Literary Magazine 1926-27, Interfraternity Council 1925-27, Manager Freshman Basketball 1925-26, Assistant Circulation Manager, Literary Magazine 1925-26.





GEORGE MARION NOLLEY, A.B.  
Kenbridge, Va.

Sigma Upsilon, Kappa Phi Kappa, Phoenix  
Literary Society, Chaplain Phoenix 1926-27,  
Virginia Dental Association Scholarship 1925-  
26-27, Assistant in Biology Laboratory 1926-  
27, Assistant Circulation Manager Flat Hat  
1925-26.



MARY GLADYS OMOHUNDRO, B.S.

Clayton Grimes Biology Club, Glee Club,  
Y. W. C. A., John Archer Cobb Scholarship  
1926-27, Assistant Instructor in Biology Lab-  
oratory 1926-27, Fredericksburg College for  
Women.



JAMES D. PALMER  
Newport News, Va.

Theta Delta Chi, Alpha Kappa Psi.



HARRIETTE ANNE PATTERSON,  
B.S.  
New Canton, Va.

Art Club, J. Lesslie Hall Literary Society,  
Y. W. C. A. 1923-27, Clayton Grimes Biology  
Club, Hiking Club 1926-27.



MINNIE ROB PHAUP, A.B.  
Richmond, Va.

Alpha Club, Chi Delta Phi, Tau Kappa Alpha, German Club, Class Poet 1924-25, Chairman Freshman Commission, Women's Student Council 1924, Secretary Y. W. C. A. 1925-26, Chairman Debate Council 1925-26, Varsity Debate Team 1924-26, Vice-President Jefferson Hall 1925-26, Literary Society Poetry Prize 1925-26, J. Leslie Hall Literary Society, Delegate to Southern Student Conference at Blue Ridge 1925-26.

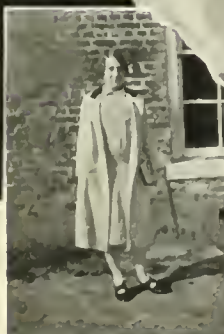

EUGENIA HERBERT PORTLOCK,  
A.B.  
South Norfolk, Va.

Chi Omega, Pan Hellenic Council 1925-26, 1926-27; Treasurer Y. W. C. A., Judicial Council, Student Government, K. O. B., Whitehall Literary Society, German Club, Glee Club, Transfer from Hollins College.



ROY R. POWELL, A.B.  
White Plains, Va.

Kappa Phi Kappa, Theta Chi Delta, Doctors Club 1923, Southeastern Virginia Club, Phoenix Literary Society, Flat Hat Staff 1924-25, Circulation Manager Flat Hat 1926-27.



HAROLD WINFREY RAMSEY, A.B.  
Henry, Va.

Phoenix Literary Society, Winner of Freshman Medal, Kappa Phi Kappa.





EDWARD COTTON RAWLS, B.S.  
Franklin, Va.

Pi Kappa Alpha, F. H. C. Society, Discipline Council 1925-24, Business Manager Flat Hat 1926-27, Business Manager Literary Magazine 1926-27, College Orchestra 1923-27, Manager of Orchestra on European Trip 1926, Assistant Manager Track 1925-26, Vice-President Junior Class, Vice-President Senior Class, Interfraternity Council 1926-27, Phoenix Literary Society, Robert Morton Hughes Scholarship 1925-26.



FLORENCE CABELL RICHARDSON,  
A.B.  
Newport News, Va.  
Glee Club, Chapel Choir.



CAROLIN MARSHALL RIBBLE, B.S.  
Petersburg, Va.

Kappa Alpha Theta, Alpha Club, K. O. B.,  
President Women's Student Government 1926-  
27, Second Vice-President 1925-26, Ex-Officio  
Y. W. C. A. Cabinet 1926-27, Delegate W. I.  
A. S. G. Conference, Wellesley College, 1925  
and 1926; President Edith Baer Club 1925-26,  
Delegate W. I. A. S. G. Conference, Trinity  
College, 1926; Whitehall Literary Society, B.  
Y. Z., German Club.



E. C. SAVAGE, JR., A.B.  
Norfolk, Va.

Philomathean Literary Society, Norfolk Club.



LOWNDES SCOTT, B.S.  
Lightfoot, Va.

Kappa Kappa Gamma, Student Council  
1924-25, Hockey Squad 1925, H 2 E Club, J.  
Lesslie Hall Literary Society, Y. W. C. A.



LAURA VIRGINIA SHAWEN, A.B.  
Richmond, Va.

Alpha Chi Omega, J. Lesslie Hall Literary  
Society, Y. W. C. A., Phi Beta Kappa Scholar-  
ship 1924-25, 1925-26.



ALVA RAY SIMMINS, B.S.  
Floyd, Va.

Phi Kappa Tau, Kappa Phi Kappa, Phi Delta Gamma, Intercollegiate Debate Council 1926-27, Cotillion Club, Glee Club, Minstrels 1927, Phoenix Literary Society, Vice-President Second Semester 1925-26.



CALAHILL M. SMITH, B.S.  
Floyd, Va.

Phi Kappa Tau, Phoenix Literary Society, Varsity Football Squad 1925 and 26, Track Team 1923-27, Monogram Club, Treasurer Monogram Club 1926, Pi Gamma Mu, Cotillion Club, Southwest Virginia Club.





GERTRUDE E. SKAGGS, A.B.

Alderson, W. Va.

J. Leslie Hall Literary Society.



I. BERNARD SNYDER, B.S.

Portsmouth, Va.

Phi Alpha, Beta Alpha Psi, Freshman Basketball Team, Varsity Basketball 1926-27, Freshman Baseball, Phoenix Literary Society, William and Mary De Molay Club.



ROBERT EDWARD B. STEWART,  
B.S.

Pi Kappa Alpha, Omicron Delta Kappa, Intercollegiate Debate Team 1925-27, Assistant Manager Track 1925-26, Monogram Club, Phoenix Literary Society, Tau Kappa Alpha, Assistant Circulation Manager Flat Hat 1924-25, Alpha Kappa Psi, Associate Editor Literary Magazine 1925-26, Y. M. C. A. Cabinet 1925-26.



CHARLES HARRISON STICKLE, B.S.

Lynn, Mass.

Sigma Alpha Epsilon, Baseball Team 1926, Cotillion Club, Monogram Club, Glee Club, Gibbons Club, Transfer from Brown University..



ZELDA XENIA SWARTZ, A.B.  
Allentown, Pa.

J. Lesslie Hall Literary Society, Clayton  
Grimes Biology Club.



RUSSELL SWIFT, B.S.  
Buckner, Va.

Chi Beta Phi, Theta Chi Delta, Chemistry  
Laboratory Instructor 1925-26, 1926-27.



D. PAYNE TERRY, B.S.  
Bedford, Va.

Sigma Nu, Omicron Delta Kappa, Flat Hat Club Society, Alpha Kappa Psi, "13" Club, B. B. Club, Manager Track 1926-27, Vice-President Student Body 1926-27, Vice-President Cotillion Club 1926-27.



ALPHEUS SITMAN THOMPSON, B.S.  
Ashland, Va.

Kappa Alpha, Alpha Kappa Psi, Kappa Phi Kappa, Cotillion Club, Monogram Club, Freshman Baseball, Varsity Baseball 1924-27, Captain Baseball 1926-27.





RUBY C. THORPE, B.S.  
Williamsburg, Va.

Y. W. C. A., Williamsburg Club.



LEE B. TODD, B.S.  
Newport News, Va.

Pi Kappa Alpha, Omicron Delta Kappa, Theta Chi Delta, Chi Beta Phi, President Freshman Class 1923-24, Varsity Football 1923-26, Varsity Basketball 1923-27, Captain Basketball 1926-27, Varsity Track Team 1923 and 24, Freshman Tribunal 1924-25, Senior Council 1926-27, President Athletic Council 1926-27, B. B. Club, Monogram Club.



R. G. TODD, B.S.  
Newport News, Va.

Pi Kappa Alpha, Manager of Basketball  
Team 1925-26, Monogram Club, College Band.



S. EDGAR TAYLOR, A.B.  
Urbanna, Va.

Theta Delta Chi, Football Squad 1925 and  
26, Varsity Baseball 1923-27, Varsity Track  
1923-27, Monogram Club.



ETHEL TOWNSEND, B.S.  
Clover, Va.

Social Committee Y. W. C. A., German Club, J. Lesslie Hall Literary Society, Typist for Flat Hat 1926-27, Glee Club 1925-26.



ALICE V. TREVVETT, A.B.  
Glen Allen, Va.

Y. W. C. A., German Club, J. Lesslie Hall Literary Society, Glee Club, Alpha Chi Omega.



NINA B. TREVVETT, B.S.  
Richmond, Va.

H 2 E Club, President Woman's Monogram Club 1925-26, Hockey Team 1923-26, Captain Hockey 1925, American Red Cross Life Saving Corps, Vice-President J. Leslie Hall Literary Society 1926-27.



JAMES ELLIOTT TRIBBLE, A.B.  
Dunnsville, Va.

Sigma Alpha Epsilon, Interfraternity Council 1926-27, Winner of Declamation in Freshman Contest 1923, Philomathean Literary Society, Vice-President 1924-25; Track 1924.





WILLIAM M. WEDDLE, A.B.  
Check, Va.

Intercollegiate Debate Team 1921, President-elect Phoenix Literary Society 1921, Rough Ashler Club.

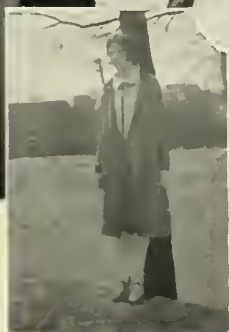

VIRGINIA ELIZABETH WADDILL,  
B.S.  
Victoria, Va.



GENEVIEVE WHITMAN, A.B.  
Wytheville, Va.

Randolph-Macon Woman's College. German Club, Whitehall Literary Society, Y. W. C. A., Southwest Virginia Club.



EDWARD L. WILSHIN, B.S.  
Irvington, Va.

Alpha Psi, Alpha Kappa Psi, Monogram Club, Glee Club, Minstrels 1924-27, Varsity Track 1924-27.



ANNA MARY WITHERS, A.B.  
Suffolk, Va.

Kappa Kappa Gamma, G. G. G., History Club, Alpha Club, Secretary German Club 1926-27, Y. W. C. A. Cabinet 1925-26, Woman's Student Government Council 1925-26, Art Club.



J. W. WESSELL, A.B.  
Grotons, Va.

Philomathean Literary Society, Freshman Baseball, Varsity Baseball 1924-26, Y. W. C. A., Eastern Shore Club.



ANNA WILKINS, B.S.  
San Antonio, Tex.

Phi Mu, President Woman's Athletic Association 1926-27, Alpha Club, Woman's Student Council 1923-27, Captain Basketball 1927, Captain Tennis 1925-26, Captain Hockey 1926-27, H 2 E Club, Dramatic Club, President Woman's Monogram Club, Whitehall Literary Society, Pan Hellenic Council 1926-27, B. Y. Z., Student Instructor in Swimming.



MARY ANN VIA, A.B.  
Charlottesville, Va.

Dramatic Club, Program Chairman Y. W. C. A., Chaplain J. Lesslie Hall Literary Society 1926-27, Program Chairman 1925-26; German Club, Art Club, Glee Club, Chapel Choir 1925, Edith Baer Club, Debate Training Class 1925, Transfer from Blackstone College.





JOHN THOMAS YATES, B.S.  
Suffolk, Va.

Sigma Phi Epsilon, Alpha Kappa Psi, Monogram Club, Varsity Track 1924-27, Varsity Relay 1924-27, Captain Relay 1926, Philomathean Literary Society, Y. M. C. A.



RUTH KENNON YEAMANS, A.B.  
Richmond, Va.

Phi Mu, Alpha, Phi Kappa Phi, Pi Gamma Mu, B. Y. Z., President Y. W. C. A. 1926-27, Ex-Officio Woman's Student Council 1926-27, President Whitehall Literary Society 1925-26, Vice-President Los Quixotescos 1925-26, Woman's Intercollegiate Debate Team 1924-25, Debate Council 1924-27, Delegate to Student Conference at Blue Ridge 1925 and 1926, Freshman Commission 1924-25, Glee Club, John Archer Coke Scholarship 1925-26, Corcoran Scholarship 1925-26, Scholarship 1926-27, Student Assistant in Math 1925-26.



MARGURITE YOUNG, A.B.  
Pennington Gap, Va.

Pi Beta Phi, Art Club.



TED ZION, B.S.  
Pennington Gap, Va.

Baseball Squad 1924-27.



JOHN EDWARD ZOLLINGER, B.S.  
Chase City, Va.

Sigma Phi Epsilon, Alpha Kappa Psi, Manager Baseball 1926-27, Photo Editor Colonial Echo 1926-27, Interfraternity Council 1925-26, 1926-27, Monogram Club, Chase City High School Scholarship 1923-27, Cotillion Club.



JULIA DE LOOTCH HOWARD, A.B.  
Portsmouth, Va.



WILLIAM M. RINGLAND, B.S.  
Norwich, Conn.

Theta Delta Chi, Baseball Squad 1927,  
Transfer from Tufts College.





# Juniors



LELAND WALKER, President

- ALGERNON TURNER ..... *Vice-President*  
(President Second Semester)
- ALICE CHEWNING ..... *Secretary and Treasurer*
- DOROTHY V. FARRAR ..... *Historian*
- HAYDEN RUSSELL ..... *Poet*
- GARLAND TALMADGE ..... *Chaplain*

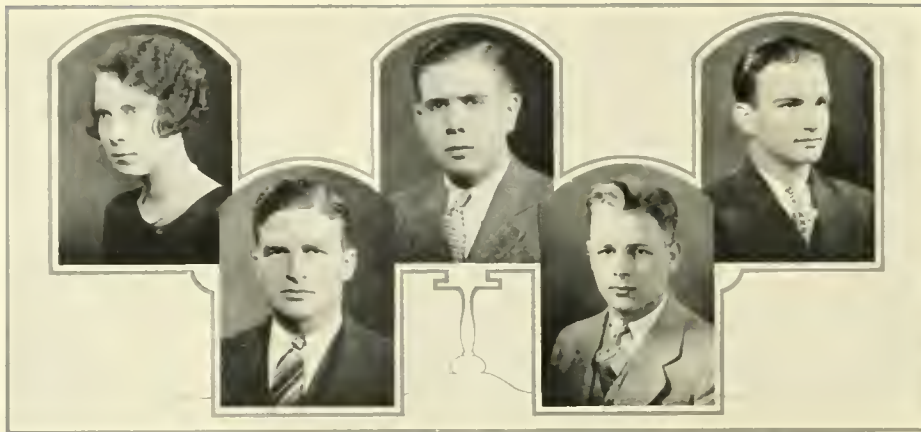

JANE ABBITT  
Clover, Va.

CHARLES H. ARMENTROUT  
Goshen, Va.

LOWELL AYERS  
Williamsburg, Va.

WILLIAM B. ATKISSON  
Richmond, Va.

KENNETH BEATTY  
Cape Charles, Va.

ROBERT E. BFFLER  
Pennington Gap, Va.

WILLIAM B. BOLTON  
Fries, Va.

CAROLYN BORDERS  
Kansas City, Mo.

ANN BOZARTH  
Williamsburg, Va.

MARGARET BRANCH  
Toano, Va.





DOROTHY BROUGHTON  
Portsmouth, Va.

S. NELSON BROWN  
Schley, Va.

JAMES E. BOOTH  
Petersburg, Va.

MARGARET BILISOLY  
Norfolk, Va.

WILLIAM E. BOZARTH  
Williamsburg, Va.

EDNA BASS  
Richmond, Va.

MARY CASSELL  
Burke's Garden, Va.

THOMAS BURKE  
Cumberland, Md.

DOROTHY CHALKLFY  
Blackstone, Va.

ALICE CHEWNING  
Orange, Va.





MARTHA CLAIBORNE  
Lynchburg, Va.

FITZ ORMOND CLARKE,  
Church Roads, Va.

C. E. CLAVENGER,  
Grundy, Va.

JOHN W. CLEMENS  
Leesburg, Va.

ETTA CLEMENTS,  
Lee Hall, Va.

PAULINE COGLE,  
Disputanta, Va.

CLAUDE G. COX,  
Fairfax, Va.

HENRY CRIGLER,  
Madison, Va.

J. L. CRIGLER,  
Madison, Va.

ALICE CRUTCHFIELD,  
Alton, Va.

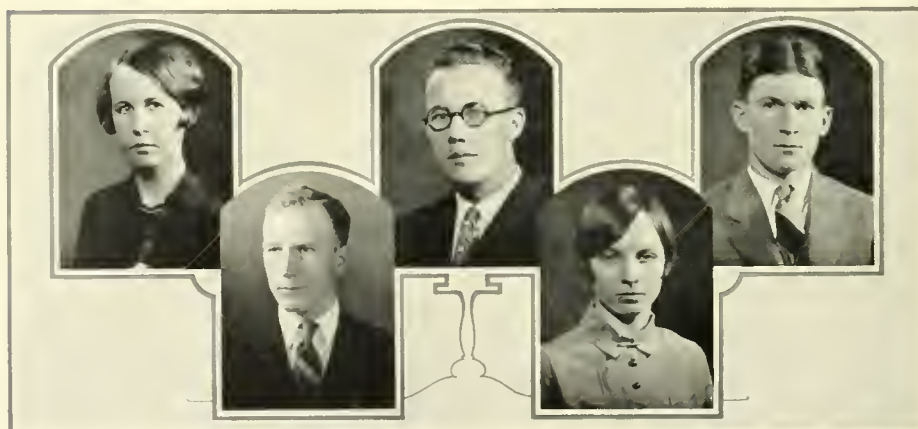





JULIUS CAPLAN,  
Portsmouth, Va.

JEFFERSON CARFY,  
Lillian, Va.

HENRY B. CHASE,  
Kilmarnock, Va.

KATHLEEN CONE  
Huron, S. D.

ALAN J. COOK,  
Petersburg, Va.

TERRY CROSSFIELD,  
Norfolk, Va.

REBA DAMERON,  
Alexandria, Va.

EVERETT DENIT,  
Salem, Va.

LENA DESHAZO,  
Centre Cross, Va.

NORMA DORAN,  
Norfolk, Va.





RAYMOND DRISCOLL,  
Toano, Va.

ELIZABETH E. DUKE,  
Portsmouth, Va.

MARY DIGGS,  
Susan, Va.

MELVIN C. DAVIS,  
Norfolk, Va.

CORNELIUS DEWITT,  
Virginia Beach, Va.

PAGE DRINKER,  
Richmond, Va.

J. MERRILL EASON,  
Portsmouth, Va.

FRED ESKRIDGE,  
Ophelia, Va.

WILLIAM H. ELLIOTT,  
Norfolk, Va.

LOIS EVANS,  
Miami, Fla.





MARY HUME FARMER,  
Brandy, Va.

DOROTHY FARRAR,  
Burkeville, Va.

KATHFRINE FITZSIMMONS,  
Zelienople, Pa.

VIRGINIA FLOYD,  
Lynn, Mass.

VIRGINIA FARINHOLT,  
West Point, Va.

ELEANOR FORD,  
Woodstock, Va.

JOHN M. FOSQUE,  
Onancock, Va.

STANLEY FIN,  
New York City.

ANN FIDLER,  
Richmond, Va.

CHARLES GARDNER,  
Roanoke, Va.





JAMES GASKINS,  
Kayan, Va.

ELIZABETH GLENN  
Richmond, Va.

FRANCES GORDON,  
Appomattox, Va.

MELBA GRAVELY,  
Richmond, Va.

JOHN BRANCH GREEN,  
Surry, Va.

HAYDEN GWALTNEY,  
Spring Grove, Va.

FLOYD GESSFORD,  
Washington, D. C.

NORMAN GOLD,  
Hampton, Va.

ELAIE WEST GREEN,  
Newport News, Va.

T. BENJAMIN HALL,  
Kilmarnock, Va.

EDITH HOLLOWELL,  
Portsmouth, Va.







LOGAN HARDING,  
Tipers, Va.

GERTRUDE HARRIS,  
Seaboard, N. C.

LOUISE HARRIS,  
Kenbridge, Va.

JOHN S. HINES,  
Sedley, Va.

JOHN T. HOGG, JR.  
Hampton, Va.

J. LOGAN HUDSON,  
Norfolk, Va.

SARAH HUGHES,  
Willoughby Beach, Va.

FRANCES E. HUNT,  
Portsmouth, Va.

MARY CARTER HUNT,  
Portsmouth, Va.

PATTY HUNTER,  
Whaleville, Va.

GEORGE E. HUNT,  
Richmond, Va.





CHRISTINE HENDERSON,  
Williamsburg, Va.

EDWARD HILL,  
DeWitt, Va.

HOWARD HAMFER,  
Williamsburg, Va.

TINSLEY HARRISON,  
Hampton, Va.

RICHARD HOWARD,  
Norfolk, Va.

PHYLLIS HUGHES,  
West Point, Va.

LAWRANCE T'ANSON,  
Portsmouth, Va.

JOHN W. IRWIN,  
Norfolk, Va.

RUTH JAMES,  
Pamplin, Va.

LUCY JESSUP,  
Charlottesville, Va.

BROOKS JOHNSON,  
Dreweryville, Va.





ELIZABETH M. JOHNSON, Norfolk, Va.      J. R. L. JOHNSON, East Radford, Va.      NORMAN JOHNSON, Richmond, Va.      WILLIAM L. JORDAN, Churchville, Va.

H. A. JONES,  
Williamsburg, Va.

ROBERT R. JONES,  
Dillwyn, Va.

ALICE KERR,  
Hamilton, Va.

MARJORIE LACY,  
Scottsburg, Va.

A. B. KYLE,  
Galax, Va.

ELIZABETH LAM,  
Norfolk, Va.

LOIS LANE,  
Hampton, Va.





CHRISTINE LANTZ,  
DeLand, Fla.

MARION LARUE,  
Philadelphia, Pa.

ALICE LEACH,  
Richmond, Va.

MILDRED LEWIS,  
Clifton Forge, Va.

MILDRED LEIBRECHT,  
Portsmouth, Va.

WILLIAM LINN  
Norfolk, Va.

PAULINE LANDIS,  
Winchester, Va.

DONALD MAINHARD,  
Richmond, Ky.

CARLTON MACON,  
Norfolk, Va.

MANLEY MALLARD,  
Norfolk, Va.

GEORGE T. MAPP,  
Machipongo, Va.







VIRGINIA MCALLISTER,  
Hampton, Va.

MERRILL MILLER,  
Osceolla, Ark.

BAUMAN MUNDIE,  
Chance, Va.

HELEN MOORE,  
Sparta, Va.

ROSA MONTCASTLE,  
Portsmouth, Va.

MARGARET MURRAY,  
Roanoke, Va.

HANNAH MARGOLIS,  
New York City

GEORGE MORECOCK,  
Portsmouth, Va.

FREDA NITENGALE,  
Williamsburg, Va.

IRENE OSBORNE,  
Suffolk, Va.

CLAYTON PHILLIPS,  
Hickery, Va.





HORACE I. POND,  
Kenbridge, Va.

JENNIE L. OGLESBY,  
Draper, Va.

MINGE PERKINS,  
Hampton, Va.

NORMAN G. PATTERSON,  
Detroit, Mich.

WALTER A. PORTER,  
Monarat, Va.

STANLFY POWELL,  
Portsmouth, Va.

RAYMOND POWER,  
Morgantown, W. Va.

DORIS RATHEIN,  
Ettrick, Va.

IRENE PARKER,  
Louisburg, N. C.

CATHERINE REARDON,  
Alexandria, Va.

MAY B. REILLY,  
Hampton, Va.





MARY RIBBLE,  
Richmond, Va.

LOUISE RICE,  
Phenix, Va.

LOUIS RUGGER,  
Richmond, Va.

C. H. RUSSELL,  
Greenbush, Va.

JULIA SAUNDERS,  
Chester, Va.

ELIZABETH SAUNDERS,  
Newport News, Va.

HAZEL SAUNDERS,  
South Hill, Va.

HELEN SCHONER,  
Newark, Va.

WILLIE SHELTON,  
Charham, Va.

FRANCES SHEPHERD,

GEORGIA SHERRY,  
Richmond, Va.





E. P. SIMPKINS,  
Richmond, Va.

H. CLYDE SMITH,  
Phoebus, Va.

JUDITH ELIZABETH SMITH,  
Suffolk, Va.

FRANCES SMITHER,  
Kilmarnock, Va.

THELMA STINNETT,  
Remington, Va.

MARTHA SLEET,  
Norfolk, Va.

M. C. STRIBLING,  
Richmond, Va.

MARGARET SWEENEY,  
Goldsboro, N. C.

LOIS SYKES,  
Portsmouth, Va.

W. GARLAND TALMAGE,  
Petersburg, Va.

HARRY J. TARDY,  
Lexington, Va.





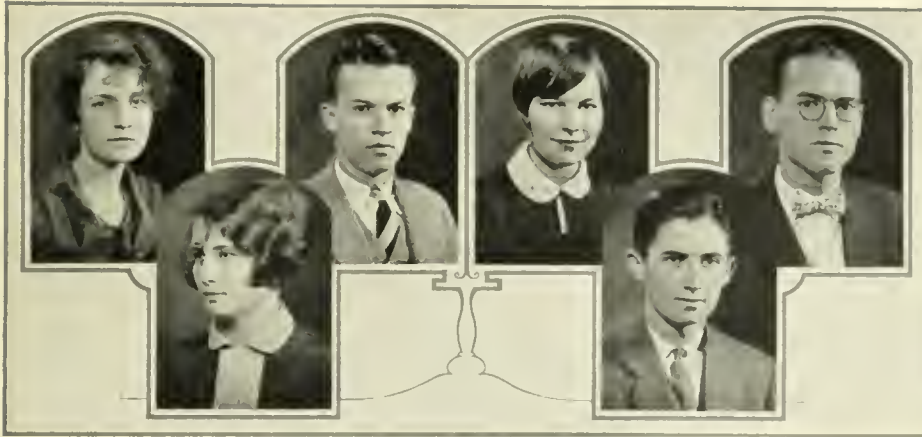

MARY THOMAS, Port Heywood, Va.      WILLIAM G. THOMPSON, Ocean View, Va.      FRANCES THOMPSON, Goode, Va.      WELDON M. THOMPSON, Richmond, Va.  
 KATHERINE TOPPING, Newport News, Va.      RANDOLPH TURNBULL, Lawrenceville, Va.

A. K. TURNER, Danville, Va.      DONALD VAN WORMER, Slingerlands, N. Y.      LENA WALDROP, Cardwell, Va.  
 CARROLL VERNON, Pirkey, Va.      MADOLIN WAITON, Woodstock, Va.



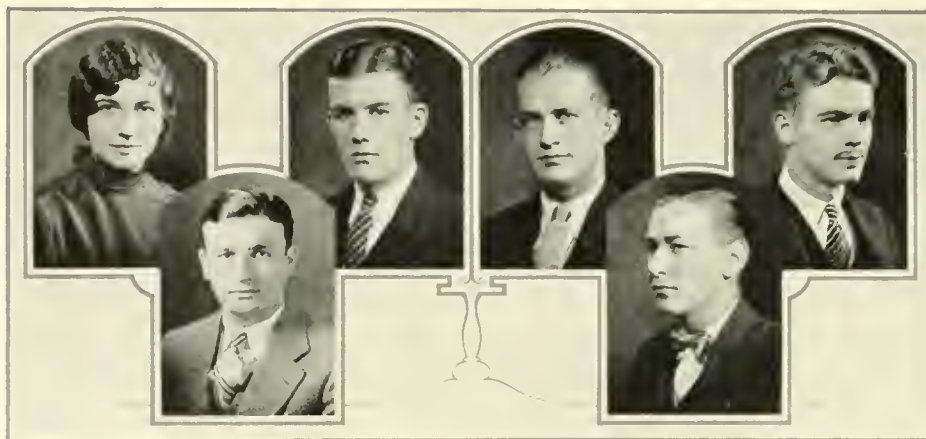

JEANETTE WARD,            CHARLES D. WARREN,    GEORGE ALLEN WATTS,    HAROLD D. WHITNEY.  
 Newport News, Va.        Bracey, Va.            Newport News, Va.        Detroit, Mich.

ISADORE WERBLOW,  
 Newport News, Va.

WILLIAM C. WEST, JR.  
 Onancock, Va.

LAURA WHITEHEAD,  
 Chatham, Va.

GEORGE R. WHITLEY,  
 Isle of Wight, Va.

EDNA WHITMORE.

ALFRED Z. WILLIAMS,  
 West Point, Ga.

HARRIFT ZIMMERMAN,  
 Salem, Va.

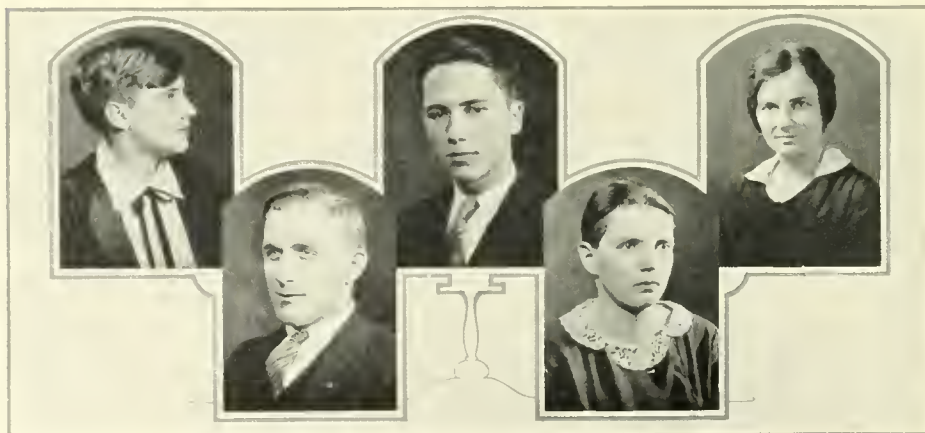

# Sophomores



MCLAIN T. O'FARRELL, President

BILLY BICKERS	.....	<i>Vice-President</i>
JAMES M. ROBERTSON	.....	<i>Secretary and Treasurer</i>
POLLY VENABLE	.....	<i>Historian</i>
MARY MATTHEW	.....	<i>Poet</i>
ELIZABETH DUKE	.....	<i>Chaplain</i>



SOPHOMORE CLASS.



## Sophomore Class

Akerman, Elfrida	Clark, Doris	Ford, Frances
Addington, James R.	Claytor, Lee	George, Eliza
Àmato, Savory	Clevenger, Clarence	Grizzard, Jack
Ayres, James F.	Cohen, Mildab	Graves, Helen
Bailey, Willie	Coley, Jane	Green, Elsie West
Baker, Inez	Colvin, Laura	Guynn, Glundi
Barrett, Robert S.	Cone, Kathleen	Hall, William A.
Bass, Edna	Conor, C. Fenton	Hancock, Joseph H.
Beale, Mabel	Copenhaver, Leslie B.	Harding, Logan
Beane, William S.	Covington, Robert L.	Hardy, Rebecca
Beard, Virginia	Cox, Park H.	Harper, Virginia
Bell, J. Heywood	Currence, Mary Alice	Harrell, Ophelia
Bickers, William M.	Davis, Frank V.	Henderson, Ophelia
Bilisol, Margaret	Davis, Leslie M.	Hendren, Robert
Black, Estelle	Daughtery, Grayson	Henley, Alva
Bland, Milton H.	Daughtrey, Sarah N.	Hines, Pauline
Bloxsom, Welton E.	Daughtrey, Virginia	Hinterleiter, Esther
Boniwell, Marion	Diggs, Mary	Hofman, Genevive
Boteler, Laura	Dozier, Ruth	Hollis, Eldon B.
Brittingham, Agnes	Dudley, Mildred	Hornbarger, John B.
Brooke, W. C.	Duke, Virginia Eliabeth	Howie, Margaret
Brown, Erma	Eacho, Margaret	Hozier, John B.
Bush, John B.	Eason, Gladys	Huguely, Tevis
Bussinger, Clarence	Eggleston, Margaret	Hunt, Alva F.
Cabanis, Mary	Embrey, B. Cecil	Hunter, Eliza
Caffee, Nathan	Erwin, Fenton	Hurt, Jethro M.
Callis, Gerald P.	Evans, Lois	Jennings, Elizabeth
Callis, Howard F.	Evans, Edward	Johnson, Mary C.
Callis, Robert A.	Farinholt, Virginia	Johnstone, Muriel
Calura, Lucille	Farmer, Archer D.	Johnson, Roy
Capper, Meredith	Farrier, Mary	Jones, Ruth
Carmel, Macy	Fenigsohn, Sol	Justis, Edward
Carter, Catherine	Fentress, John V.	Kelley, James
Carter, Mattie	Fields, Laura	Kelley, Mildred
Carter, Nancy	Fields, Melvin	Kirby, Edgar
Cates, Murry O.	Finch, Fred L.	Kyle, Osie B.
Chase, Julian	Foglia, Jeremiah	Lamberth, Edward
Christie, Thomas H.	Follin, Eoline	Laning, Marion

## Sophomore Class, Continued

Laudenslager, May	Pierce, D. Conrad	Staley, Hugh O.
Lawrence, Ashby	Pierce, George W.	Stern, Ruth
Lewis, Elizabeth M.	Piland, Myrtle	Stephenson, Mary
Lewis, John L.	Porter, Marion	Stinnett, Lucille
Lewis, Raymond	Rawlings, Delia	Sturgis, William J.
Liverman, Russell	Rawls, Odell	Tanner, Elizabeth
Livingstone, Johnson	Renn, Ernestine	Thomas, Robert
Logan, Phyllis	Rhoads, Catherine	Thomas, Upton B. Jr.
Long, Joseph A.	Rice, J. Olin	Thompson, Maury W.
Lord, Frances	Richardson, Florence	Thorpe, Clyde
McMillan, C. Howard	Rich, Jennings	Tompkins, Louise
MacNeal, Helen	Richardson, Joe M.	Topping, Catherine
Maitland, Mildred	Ridout, Mary G.	Topping, Paul
Marciano, Charles	Rippon, Maude	Trice, L. Cussons
Margolis, Hanna	Roberts, Frances	Trotter, Carlton
Martin, Oleta Belle	Robertson, J. M.	Truckenmiller, Ferne
Matthews, Anne	Rotgin, Louis	Turner, Virginia
Matthew, Mary	Rouzie, Ella B.	Valiska, Albert
Melvin, William	Rowe, Gladys	Vaiden, Randolph
Miley, Charlotte	Rowley, Bessie	Vaughan, Page
Morecock, George	Rupp, Mary	Venable, Margaret
Morris, Alice C.	Russell, Lois	Vernon, Carrol C.
Motley, Arnold	Ryan, Pual	Vilardo, Ross
Neale, John E.	Satterfield, Willow B.	Vipond, Grace
Newland, Harold	Saunders, Frances	Walker, Alene
Noblin, Floyd	Schoner, Irene	Wallick, Claire H.
Nuckols, Thomas R.	Scott, C. Preston	Watson, Katherine
O'Farrall, McLain	Sear, Kieve	West, Reed
Osmond, Helen	Sexton, Elizabeth	Wiglesworth, Olive
Owens, John S.	Sheren, Carrie	Whitney, Harold
Owens, Winifred	Sherlin, Zelda Mary	Wilkins, George F.
Owens, Tivis D.	Shortt, Elster	Wilkinson, Oscar
Parker, Georgette	Simmons, Lane	Williams, Lloyd H.
Parker, Lucille	Sierra, Julio	Wilson, Lois
Patterson, Norman J.	Smith, E. Armstrong	Winn, William N.
Pierce, Elizabeth E.	Smith, Jessie E.	Worrell, Edgar
Penn, Sarah	Smith, Virginia	Wright, Joe V.
Perkins, Minge	Smither, Dorothy	Zeigler, Charlotte
Peters, Shelton	Smyre, Virginia	

# Freshmen



ROBERT GAMBLE, *President.*

PERCY WARREN ..... *Vice-President*  
IRELLA LAWSON ..... *Secretary and Treasurer*  
ELIZABETH VAIDEN ..... *Historian*  
ANNE GARRETT ..... *Poet*  
JACK JONES ..... *Chaplain*



FRESHMAN CLASS.



## 1926—Freshman Class—1927

Armentrout, Charles R.	Dabney, Florence	Lantz, Mildred
Armistead, Virginia	Daniel, Augusta	Lavenstein, Lena
Aronow, Louis	Davies, H. Thornton	Lawson, Irella
Arthur, Robert	Davies, John Jenkyn	Lawson, David
Ashley, Harold	Davila, Jose	Lawson, Linwood
Avent, Raymond	Davis, Irvin	Lay, J. Rhex
Ayres, John Gillett	Davis, Vinnie	Leach, Julia
Babb, Benj. Franklin	De Falco, Ralph	LeCato, George
Baggett, Marshall	Dickey, Madeline	LeCompte, Fay
Baldacci, Paul	Dioon, Evelyn	Lewis, Anne M.
Ballard, Grace	Halpern, Norris	Lewis, Harland
Barbour, Doris	Halpern, William E.	Lewis, Leon
Barnes, William Blair	Hancock, H. Jackson	Liddle, James
Baughan, Croxton	Harding, Jeanette	Lovelace, Anna
Bauserman, John W.	Hardy, T. Cralle	MacBride, William
Beebe, Elsie C.	Harrison, James	McCaskey, Thomas G.
Bennett, Catherine	Harwood, Alice	McGinn, Wanger
Bennett, Coryn	Haus, George	McKann, Homer A.
Bennett, Dorice	Hayman, Howard V.	McMains, F. Ramsay
Bennett, Harold	Henry, Frances	Mahoney, Archer
Blake, Anne White	Hicks, Merilla	Pitts, Elizabeth
Blake, Walter	Hicks, Wallace	Pope, Thomas
Boon, Dorothy	Hildreth, James L.	Porter, George
Borden, Winifred	Holmes, Pocahontas	Powers, Leland
Boswell, Lucy	Holt, J. Reginald	Powers, Ruby
Boulware, Edith	Horner, David	Presson, Anne S.
Brewster, Lawrence	Hough, Elizabeth	Price, Maggie
Bridgeforth, Edward M.	Howard, Georgia	Price, Robert
Brinn, Nicholas	Humber, Charles	Prilliman, Page
Broadhus, Marion	Hurley, Samuel	Prince, Leon
Brown, David	Ironmonger, Thelma	Proudman, Alice
Bryant, Otis	Jackson, Leila	Rabinowitz, Barnard
Bryant, Thelma	Jacobs, Grayson	Repass, Albert
Bryhn, Helen	James, Louise Barry	Rice, Albert Vernon
Bunting, Leslie	James, Joseph M.	Richard, Marquette
Burton, Arthur	Jamieson, Constance	Roberts, Pauline
Butt, Matthew	Jasie, Lawrence	Robben, Herman
Byers, Bailey	Joerrissen, Marjorie	Rogers, Burwell
Cacippo, Anne	Johnson, Marjorie	Rountree, Mattie
Calhoun, John W.	Johnson, Margaret	Rowe, Gordon
Campbell, Gordon E.	Johnston, Mary Elizabeth	Royall, Mary
Campbell, Horace	Johnston, Nancy	Rueger, Louis
Carmichael, William E.	Johnson, Garland	Russell, Jack
Carney, Joseph	Jones, Clarence Porter, Jr.	Russell, Paul
Carpenter, Susan	Jones, De Ette	Rux, Julian
Carter, Ralph	Jones, Jack	Sandidge, Henry H.
Casagrande, Stephen	Kayton, William	Sanford, Charlotte
Cates, Alice	Keister, Henry	Savage, William R.
Charnick, Max	Kelly, Hawes	Schaadt, Esther
Chumbley, Hazel	Kent, Yelverton O.	Scammon, Charles
Clarke, Stanley	Kerr, Margaret	Schey, Herman
Claude, George	King, Charlotte	Schwetz, Benjamin
Cochran, Jeanette	King, Thaddeus	Scott, James
Cohron, William S.	Kite, Thelma	Sexton, Thomas B.
Coleman, Walter	Kirsner, Mildred	Sharp, Doris
Cooke, Blacknall	Kleban, Harry	Shelton, William P.
Cornelius, Phyllis	LaChappelle, Malcolm	Silberger, Miriam
Cornell, Albert	Lacy, Lois Imogene	Singer, Ethel
Cornick, Frances S.	Land, Henry Carter	Slaughter, John
Cosentino, Salvatore	Lane, Irving	Smith, Clara Ione
Crabtree, Marion	Lanier, Elizabeth	Smith, Elwood H.
Cranston, George	Laoe, Louise	Smith, Harriett
Curtis, Lnis	Lanier, Maxwell	Smith, Julius K.
Cutchins, Carlton	Lankford, Dorothy	Smith, Helen

## Freshman Class, Continued

Smith, Louise H.	Garrison, Edward C.	Pattie, Barton D.
Smyre, Margaret	Geddes, Donald	Paul, Cecil Virginia
Speese, Italena	Glenn, Dorothy	Paxson, Harry
Spencer, Lawson	Glenn, Kathreine	Payne, Walter J.
Spencer, Margaret	Goodwyn, George Tyler	Penn, Letitia
Spruill, J. Elna	Gordon, Polly Elizabeth	Peplau, Clifford
Steel, Evelyn	Gordon, Russell C.	Person, Fred R.
Steenberg, Clarice	Gouldin, James	Phillips, Jane
Stewart, Margaret	Gragg, Eva	Phillips, J. W.
Stewart, Robert E. Jr.	Graham, Winton S.	Pilcher, Lucy D.
Stone, Bernard	Grantham, Robert	Tudor, Alice Rae
Straughan, David H.	Graves, Frank	Turley, John
Stringfellow, Lelia	Greenwood, Walter	Turner, C. A.
Stoakley, Johnson	Gresham, Granville	Turner, Virginia
Swanson, John C.	Gresham, Martha	Urquhart, Alice
Sweeney, Hazel	Griffin, Frances	Usher, Sadie
Syer, George	Groton, Robert	Vaiden, Elizabeth
Tankard, Barrand	Hailey, Charles	Van Nussdall, Gerald
Taylor, Burwell	Hall, L. Harvey	Valentine, Irene
Taylor, Charlotte	Hallam, Eugene	Van Putten, John J.
Taylor, L. Rives	Mapp, Catherine	Varney, Thomas R.
Terrell, Charles F.	Martin, Irving	Vincent, William S.
Thomas, Vestal	Martin, John Jr.	Waite, John W.
Thorpe, Elizabeth	Martin, Neville	Wallace, J. Frank
Towler, Parker	Mason, Ralph	Walrath, A. Alton A.
Trevilian, Dorothy	Mercer, Hundley	Walters, Edna
Trevilian, William H.	Minnich, Clinton	Ware, William E.
Trible, Waring	Maffett, Helen	Warren, Julian M.
Trice, Edward	Moir, Elsie	Warren, Percy
Trout, Mary Grace	Miriarty, George A.	Warren, Ethel Ray
Doggett, Dayton	Moore, Elizabeth T.	Warren, Walter
Doggett, Dorothy	Moore, Margaret L.	Warren, William E.
Dodd, Edith	Monteiro, Helen	Waters, Constance
Doyle, R. Ernest	Moore, Alva	Waters, J. H., Jr.
Dozier, Grace	Morris, Margaret	Watson, Elizabeth
Eager, Katrine	Morscher, Lawrence	Waugh, Dorothy
Easley, Charles	Morton, Helen	Weaver, Delma F.
Eichelberger, Ben	Morton, Mabel	Webb, Neeta
Ellington, Thomas A.	Moses, Robert	Webb, Roselyn
Emmert, Wade G.	Motley, Doris	Weinberg, Herman
English, John G.	Motley, Mary	Welling, Truman
Epaminonda, John	Motley, Harold	Wieland, Virginia
Etheridge, Jeanne	Mountjoy, Ashton D.	Weston, Conley
Evans, Daisy	Munden, Whitfield	White, Caroline
Everett, Sarah Ann	Munsey, William	White, Eugenia
Farinholt, Martha	Murphy, Wallace	White, Milton G.
Farmer, Sallie Byrd	Nance, Helen	Whitehead, Ruth
Fentress, Edward	Negron, Rafael	Wickers, Raymond S.
Fentress, Frank	Neighbors, Edmund	Wicker, Virginia
Fields, William J.	Nelson, Hugh	Wilburn, Louis O.
Files, Wilfred	Nelson, Harry	Wilcox, Franklin S.
Finney, Millison	Nicholson, Betsy Ross	Williams, Olis
Floyd, Margaret	Ninninger, Mary	Williamson, Eleanore
Folliard, Eugene	Nohlin, A. S.	Williamson, Walter
Ford, Myra F.	Nolde, Arthur	Wilson, Fielding
Forth, Frances	Norton, A. L. Vail	Wilson, Linda
Forth, Frances	Nottingham, Lucy	Winfrey, Julia
Franklin, Hamlett	Ober, LeRoy	Wolfe, Dorothy
Frizzell, Emmett	O'Brien, Warren	Wooding, Nannie
Frost, Andrew	Oliphant, Duncan	Wool, Swain
Frowert, Charles P.	O'Meara, John	Wray, Eunice
Gamble, Robert A.	Osgood, Ernest E.	Wyatt, Genevieve
Gamble, Townley	Owen, Ned	Yeatts, Robert
Garrett, Anne E.	Parker, Alberta	Zehmer, Carey
Garrett, A. Earl Jr.	Parsons, Garrett	



# SPONSORS







Miss  
Mary Hansborough  
Mann

Bluefield, W. Va.  
Sponsor - Student Body



Miss Dorothy  
Fox Gibbons  
Parksley, Virginia  
Sponsor - Senior Class



Miss  
Elizabeth Foulkes

Richmond, Virginia

Sponsor - Colonial Echo







Miss  
Dorothy Bonn  
Roanoke, Virginia  
Sponsor "The Flat Hat"





Miss  
Mildred Vaiden

Baltimore, Maryland

Sponsor - Literary Mag.



Miss  
Margaret Moore

Richmond, Virginia

Sponsor - Football



Miss  
Anna Wilkins

San Antonio, Texas

Sponsor - Basket Ball





Miss  
Lois Cary

Richmond, Virginia

Sponsor - Baseball





Miss  
Vilas McMurry

Hiltons, Virginia

Sponsor - Track



Miss Mable  
Lee Bodson  
New York City  
Sponsor - Tennis



Miss Lois  
Marion Wilson  
City Point, Virginia  
Sponsor Cotillion Club



## Colonial Echo Election

- |   |   |   |
|---|---|---|
| <p>XIX. <i>Most Dignified Man</i></p> <ol style="list-style-type: none"> <li>1. Jimmy Palmer</li> <li>2. Billy Bull</li> </ol>                  | <p>IX. <i>Most Popular Man</i></p> <ol style="list-style-type: none"> <li>1. Bill Lawrence</li> <li>2. Scott Anderson</li> </ol>            | <p>I. <i>Best All Round College Man</i></p> <ol style="list-style-type: none"> <li>1. Lee Todd</li> <li>2. Allan Cook</li> </ol>              |
| <p>XX. <i>Student Who Has Done Most for College</i></p> <ol style="list-style-type: none"> <li>1. Art Matsu</li> <li>2. Carl Andrews</li> </ol> | <p>X. <i>Most Popular Woman</i></p> <ol style="list-style-type: none"> <li>1. Kitty Myrick</li> <li>2. Polly Hines</li> </ol>               | <p>II. <i>Best All Round College Woman</i></p> <ol style="list-style-type: none"> <li>1. Margaret Holman</li> <li>2. Kitty Myrick</li> </ol>  |
| <p>XXI. <i>Student Most Likely to Succeed</i></p> <ol style="list-style-type: none"> <li>1. Jimmy Barnes</li> <li>2. Carl Andrews</li> </ol>    | <p>XI. <i>Best Man Dancer</i></p> <ol style="list-style-type: none"> <li>1. Eddie Nicholson</li> <li>2. Ed Neighbors</li> </ol>             | <p>III. <i>Best Football Player</i></p> <ol style="list-style-type: none"> <li>1. Art Matsu</li> <li>2. Meb Davis</li> </ol>                  |
| <p>XXII. <i>Most Popular Professor</i></p> <ol style="list-style-type: none"> <li>1. Dr. Guy</li> <li>2. Dr. Pollard</li> </ol>                 | <p>XII. <i>Best Woman Dancer</i></p> <ol style="list-style-type: none"> <li>1. Frankie Roberts</li> <li>2. Thelma Kite</li> </ol>           | <p>IV. <i>Best Basketball Player, Man</i></p> <ol style="list-style-type: none"> <li>1. I. B. Snyder</li> <li>2. Lee Todd</li> </ol>          |
| <p>XXIII. <i>Most Original Student</i></p> <ol style="list-style-type: none"> <li>1. Mike Miester</li> <li>2. Kitty Myrick</li> </ol>           | <p>XIII. <i>Prettiest Girl</i></p> <ol style="list-style-type: none"> <li>1. Dot Farrar</li> <li>2. Hazel Saunders</li> </ol>               | <p>V. <i>Best Basketball Player, Woman</i></p> <ol style="list-style-type: none"> <li>1. Anna Wilkins</li> <li>2. Louise Thompkins</li> </ol> |
| <p>XXIV. <i>Best Business Man</i></p> <ol style="list-style-type: none"> <li>1. Ed. Zollinger</li> <li>2. Cotton Rawls</li> </ol>               | <p>XIV. <i>Handsomest Man</i></p> <ol style="list-style-type: none"> <li>1. Spud Murphy</li> <li>2. Punk Powers</li> </ol>                  | <p>VI. <i>Best Baseball Player</i></p> <ol style="list-style-type: none"> <li>1. Tommy Thompson</li> <li>2. Spud Bloxson</li> </ol>           |
| <p>XXV. <i>Greenest Duc</i></p> <ol style="list-style-type: none"> <li>1. Bob Gamble</li> <li>2. Dave Straughn</li> </ol>                       | <p>XV. <i>Bustest Student</i></p> <ol style="list-style-type: none"> <li>1. Bussy Stewart</li> <li>2. Jimmy Barnes</li> </ol>               | <p>VII. <i>Best Track Man</i></p> <ol style="list-style-type: none"> <li>1. Tiny Grove</li> <li>2. Tom Yates</li> </ol>                       |
| <p>XXVI. <i>Greenest Duccess</i></p> <ol style="list-style-type: none"> <li>1. Virginia Armistead</li> <li>2. Pauline Roberts</li> </ol>        | <p>XVII. <i>Most Intellectual Man</i></p> <ol style="list-style-type: none"> <li>1. Herbert Ganter</li> <li>2. Jimmy Barnes</li> </ol>      | <p>VIII. <i>Best All Round Athlete</i></p> <ol style="list-style-type: none"> <li>1. Meb Davis</li> <li>2. Lee Todd</li> </ol>                |
|   | <p>XVIII. <i>Most Intellectual Woman</i></p> <ol style="list-style-type: none"> <li>1. Ruth Yeamans</li> <li>2. Minnie Rob Phuap</li> </ol> |   |





# Clubs <sup>□</sup>



## Interfraternity Council

Theta Delta Chi .....	J. P. Gilliam, S. E. Taylor
Sigma Alpha Epsilon .....	A. B. Britton, J. E. Tribble
Pi Kappa Alpha .....	Henry Frazier, Cotton Rawls
Kappa Sigma .....	Dave Hillegas, W. Lambert
Kappa Alpha .....	Doc Turnbull, M. F. Hasrings
Sigma Phi Epsilon .....	F. James Barnes, Ed. Zollinger
Sigma Nu .....	Payne Terry, Wm. Linn
Phi Kappa Tau .....	Carl Andrews, C. H. Marston
Lambda Chi Alpha .....	A. Z. Williams, S. E. Nicholson
Phi Alpha .....	Norman Gold, Julius Kaplan
Alpha Psi .....	Logan Hudson, Lloyd Williams



## Pan Hellenic Council

Pi Beta Phi .....		Virginia Ayers, Grace Miller
Kappa Alpha Theta .....		Kitty Myrick, Virginia Floyd
Kappa Kappa Gamma .....		Lucy Barrow, Margaret Holman
Chi Omega .....		Laura Whitehead, Eugenia Portlock
Phi Mu .....		Anna Wilkins, Elizabeth Brown
Alpha Chi Omega .....		Norma Fuqua, Ruth Burton
Delta Chi Delta .....		Georgia Sherry, Alice Claiborne



# Theta Delta Chi

Founded October 31, 1847 at Union College, Schenectady, N. Y.

EPSILON CHARGE

Established May 12, 1853

*Fratres in Urbe*

John Roderick Bland  
Herbert Gray Chandler

John W. Henderson  
Robert Perry Wallace

John Gregory Warburton

*Fratres in Facultate*

William T. Hodges

Roscoe C. Young

Joseph Campbell Chandler

*Fratres in Collegio*

1927

James Dickerson Palmer . . . . . Newport News, Va.  
Sidney Marshall Hayman . . . . . Princess Anne, Md.  
Joseph Pererson Goodwyn Gilliam . . . . . Church Road, Va.  
Robert Wesley Corstaphney . . . . . Newport News, Va.  
Silas Edgar Taylor . . . . . Urbanna, Va.

1928

Kenneth B. Beatty . . . . . Cape Charles, Va.	William G. Thompson . . . . . Norfolk, Va.
William Henry Elliot . . . . . Norfolk, Va.	William Ringland . . . . . Norwich, Conn.
S. Carson Ayres . . . . . Jamestown, Va.	Walter Carrol Brooke . . . . . Washington, D. C.
James Allan Cook . . . . . Petersburg, Va.	Norman Patterson . . . . . Detroit, Mich.
George S. Mapp . . . . . Machipongo, Va.	Milton Crokton Stribbling . . . . . Rich, Va.
William E. Bozarth . . . . . Williamsburg, Va.	

1929

William Bickers . . . . . Richmond, Va.	Oscar Wilkerson . . . . . Detroit, Mich.
Tevis Hughely . . . . . Richmond, Ky.	Julian Chase, Jr. . . . . Tarrytown, N. Y.
Thomas Varney . . . . . Alexandria, Va.	

Pledges

Bailey Byers . . . . . Arlington, Va.	Lewis Walters . . . . . Detroit, Mich.
Milton White . . . . . Salisbury, Md.	Samuel Wilcox . . . . . Norwich, Conn.
Cary Zehmer . . . . . McKenny, Va.	Walter Blake . . . . . Cape Charles, Va.









# Sigma Alpha Epsilon

Founded at University of Alabama, 1856

VIRGINIA KAPPA CHAPTER

Established: 1857

## *Fratres in Collegio*

1927

Anthony Blair Britton . . . Richmond, Va.	James Elliot Tribble . . . Dunnsville, Va.
L. Quinby Hines . . . . . Suffolk, Va.	Charles H. Stickle . . . . . Lynn, Mass.
Carlton S. Bell . . . . . Suffolk, Va.	

1928

Melvin Clyde Davis . . . . . Norfolk, Va.	Tinsley Carter Harrison . . . Hampton, Va.
Cornelius De Witt . . . Virginia Beach, Va.	Thomas Guy Burke . . . . . Cumberland, Md.

1929

James M. Robertson . . . . . Norfolk, Va.	David Stanley Moore . . . Greenville, N. C.
---	---

## Pledges

Paul A. Ryan . . . . . Lynn, Mass.	John Vawter Bauserman, Woodstock, Va.
William Fields . . . . . Baltimore, Md.	Waring Tribble . . . . . Dunnsville, Va.
William G. McBride . . . . . York, Penn.	J. J. Jones . . . . . Franklin, Va.
Burwell Rogers . . . . . Newport News, Va.	Donald Mainhart . . . . . Richmond, Ky.
Phillip Marshall . . . . . Newport News, Va.	Shelton Peters . . . . . Franklin, Va.
Lawrence Gares Kelley . . . . . Middleboro, Mass.	







# Phi Kappa Alpha

Founded at University of Virginia March 1, 1868

GAMMA CHAPTER

Established in 1871

Colors: Garnet and Gold

Flower: Lily of the Valley

### *Fratres in Facultate*

John B. Todd

B. E. Steele

O. L. Shewmake

W. L. L. Smoot

J. F. Waller

### *Fratres in Urbe*

1927

Henry B. Frazier . . . . .	Bluefield, W. Va.	E. Cotton Rawls . . . . .	Franklin, Va.
Lee B. Todd . . . . .	Newport News, Va.	R. E. Bruce Stewart . . . . .	Portsmouth, Va.
	Richard G. Todd . . . . .		Newport News, Va.

1928

William C. West, Jr. . . . .	Onancock, Va.	Louis Rueger, Jr. . . . .	Richmond, Va.
Lawrence W. F'Anson . . . . .	Portsmouth, Va.	Logan G. Harding . . . . .	Tipers, Va.
	Alton L. Brinkley . . . . .		Suffolk, Va.

1929

Carlton C. Cutchin . . . . .	Franklin, Va.	Horace Campbell . . . . .	Denby, Va.
Warfield W. Winn . . . . .	Richmond, Va.	Betts Copenhaver . . . . .	Bristol, Va.
	William S. Beans . . . . .		King and Queen C. H., Va.
	Wallace C. Murphy . . . . .		West Springfield, Mass.

### Pledges

James J. Liddle . . . . .	Richlands, Va.	Alton Walrath . . . . .	Fort Plains, N. Y.
Charles A. Easley . . . . .	Chatham, Va.	John L. English . . . . .	Martinsville, Va.
Jacob J. Van Putten . . . . .	Fort Eustis, Va.	Bernard J. Roberts . . . . .	West Springfield, Va.
	William E. Carmichael . . . . .		Boston, Mass.









# Kappa Sigma

Founded at University of Virginia December 10, 1869

NU CHAPTER

Established February 26, 1890

### *Fratres in Urbe*

Vernon M. Geddy, Alumnus Advisor  
Van Franklin Garrett, Jr.  
William L. Person  
George P. Coleman  
Edward D. Spencer

Levin Winder Lane III  
Bathurst D. Peachy  
Otis Geddy  
J. Malcolm Bridges  
John F. Hundley

### *Fratres in Collegio*

1927

David M. Hillegas . . . . .Wilmington, Del.      J. Wilfred Lambert . . . . .Leesburg, Va.

1928

Raymond C. Power . . . . .Foltsbee, W. Va.      Fielding Lewis Wilson . . . . .Crewe, Va.  
Paul Lee Everett . . . . .Holland, Va.      R. Whitfield Roberts . . . . .Richmond, Va.  
W. Garland Talmage . . . . .Petersburg, Va.

1929

Henry S. Haywood . . . . .Lynn, Mass.      John S. Owen . . . . .Cluster Springs, Va.  
Fenton T. Erwin . . . . .Hampton, Va.      D. Conrad Pierce . . . . .Rectortown, Va.

1930

Delmar F. Weaver . . . . .Somerset, Va.  
Frederick Ralph Person . . . . .Williamsburg, Va.

### Pledges

C. B. Hutchison . . . . .Chase City, Va.      Ned Owen . . . . .Chase City, Va.







# Kappa Alpha

Founded at Washington and Lee on April 19, 1865

ALPHA ZETA CHAPTER

Established in 1890

## *Fratres in Facultate*

Walter Alexander Montgomery, B.A., Ph.D.      Thomas Jefferson Stubbs, B.A., M.A.  
 Edward Mosely Gwathmey, B.A., M.A., Ph.D.      Abbott Cotton Martin, B.A.  
 Julian Alvin Carroll Chindler, B.A., M.A., Ph.D., LL.D.

## *Fratres in Urbe*

The Rev. John Bentley      Ashton Dovell      Spencer Lane

## *Fratres in Collegio*

1927

A. Scott Anderson, Jr.      Richmond, Va.      Herbert L. Ganter      Galveston, Texas  
 Minos Francis Hastings      Newport News, Va.  
 William Henry Morrow      Newport, Pennsylvania  
 Alpheus Sitman Thompson      Ashland, Va.

1928

Charles Terry Crossfield      Norfolk, Va.      Willard Newbill James      Irvington, Va.  
 John Branch Green      Surry, Va.      Wade Gordon Emmett      Belle Haven, Va.  
 Randolph Beaton Turnbull      Lawrenceville, Va.

1929

Robert Syer Barrett      Portsmouth, Va.      Jethro Meriwether Hurt      Blackstone, Va.  
 Towneley Epes Gamble      Petersburg, Va.      McLain Tuggle O'Ferral      Richmond, Va.  
 William Joshua Sturgis, Jr.      Nassawadox, Va.

## Pledges

Norman Huff Johnson      Richmond, Va.      Robert Allen Gamble      Petersburg, Va.  
 John Latane Lewis      Bethesda, Maryland      Trulman Cralle Hardy      Blackstone, Va.  
 Arthur Nunnally Burton      Richmond, Va.      Walter Lewis Nalls      Alexandria, Va.  
 James Jenkyn Davies      Manassas, Va.      Henry Hobson Sandidge      Amherst, Va.  
 Garrett Seymour Parsons      Romney, West Va.  
 Hawes Thornton Davies, Jr.      Manassas, Va.  
 Edward McPhail Bridgeforth      Kenbridge, Va.  
 Thomas Blacknall Cooke      Elizabeth City, N. C.  
 John S. Ayres      Upton B. Thomas      Renham Arthur Kelsey





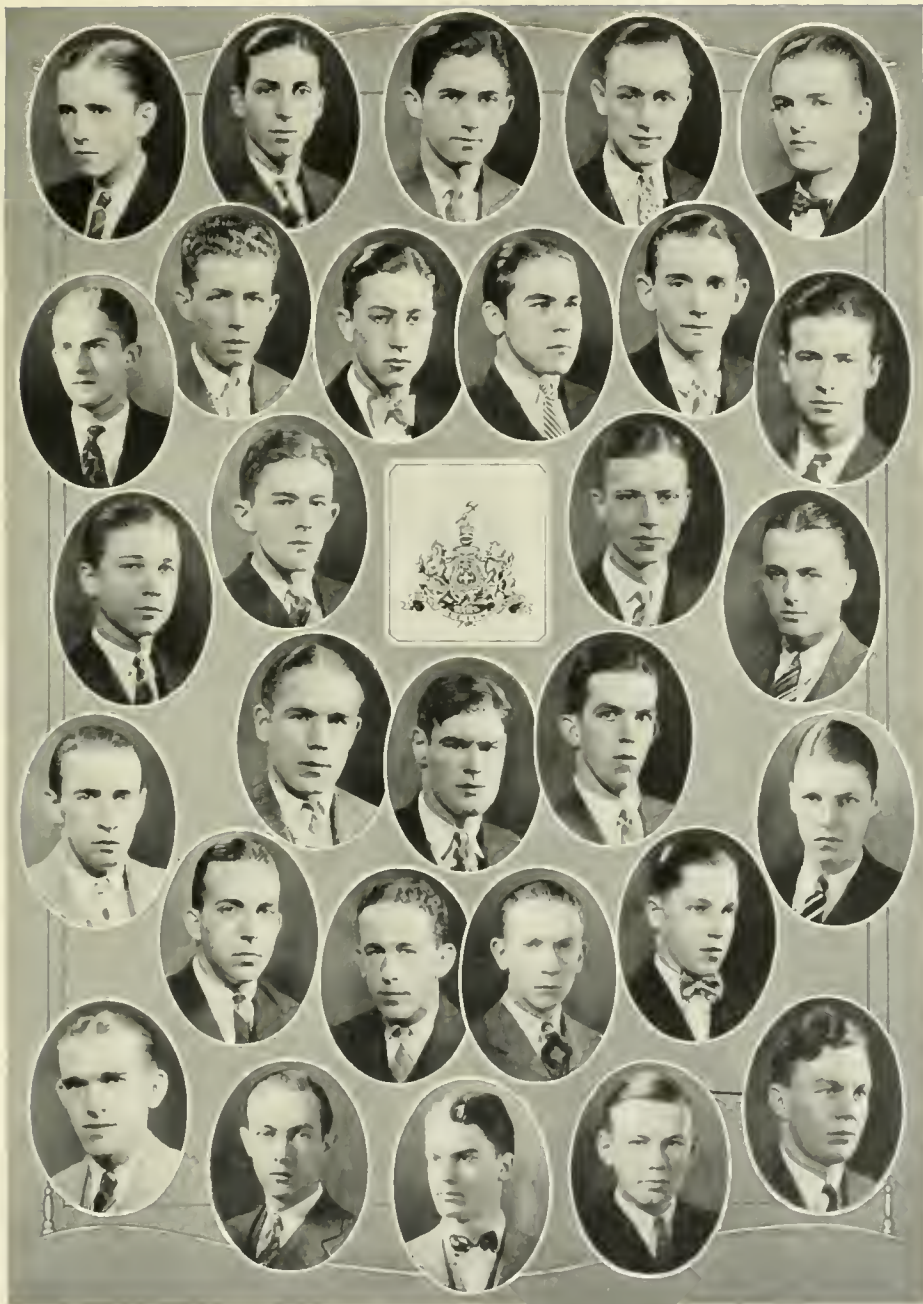



# Sigma Phi Epsilon

Founded, University of Richmond, 1901

## VIRGINIA DELTA CHAPTER

Established 1904

*Fratres in Urbe*

J. Hillis Miller

*Fratres in Facultate*

Russell A. Winborne

George W. Reilly

*Fratres in Collegio*

1927

Fletcher James Barnes . . . . . Parksley Va.	John Thomas Yates . . . . . Suffolk, Va.
Harry Christilhf Somers . . . . . Bloxom, Va.	John Edward Zollinger . . Chase City, Va.

1928

John William Clemens . . . . . Leesburg, Va.	Charles Deloney Warren . . . . . Bracey, Va.
Edward Carlton Macon . . . . . Norfolk, Va.	Charles Hayden Russell . . Greenbush, Va.
Maury Weldon Thompson . . . . . Richmond, Va.	

1929

John Michael O'Meara . . . . . New York City, N. Y.	
James Robert Addington . . Gate City, Va.	George Patrick Porter . . . Portsmouth, Va.
Nathaniel Montier Caffee . . Norfolk, Va.	Joseph Noyes James . . . . . Dendron, Va.
Errol Dunbar . . . . . New York City, N. Y.	Yelverton Oliver Kent . . . . . Norfolk, Va.
John Bohannan Hozier . . . . Norfolk, Va.	Barton DuVall Pattie . . . Waynesboro, Va.
Edward Armstrong Smith . . Farmville, Va.	

1930

Robert Earnest Doyle . . . . McKenny, Va.	David Henry Staughn . . . . Norfolk, Va.
Leon Phillip Lewis . . . . . Norwich, Conn.	Truman Cross Welling . . . . Laurel, Md.
John Arthur Nolde . . . . . Richmond, Va.	

Pledges

Gordon Elliot Campbell . . . Norfolk, Va.	George David Horner, Cape Charles, Va.
Irvin Davis . . . . . Clarksville, Va.	Rives Taylor . . . . . Jackson, N. C.
Charles Morgan Hailey . . . . Ontario, Va.	L. W. Johnson Stoakley, Nassawadox, Va.









## Sigma Nu

Founded at V. M. I., 1869  
 EPSILON IOTA CHAPTER  
 Established December 30, 1921

*Fratres in Urbe*  
 W. C. Bull

*Fratres in Facultate*

Dr. J. R. Geiger

Mr. P. P. Peebles

1927

Charles I. Humber . . . . . Eotonton, Ga.	William B. Miller . . . . . Seaford, Del.
D. Payne Terry . . . . . Bedford, Va.	Frank S. Hopkins . . . . . Gloucester, Va.

1928

Donald K. Van Wormer . . . . . Slingerlands, N. J.	J. Edwin Booth . . . . . Petersburg, Va.
William C. Linn . . . . . Norfolk, Va.	C. Fenton Connor . . . . . Leesburg, Va.
John W. Irwin . . . . . Norfolk, Va.	F. O. Clarke . . . . . Church Roads, Va.

1929

Carleton H. Trotter . . . Lawrenceville, Va.

Pledges

Donald P. Geddes . . . . . Port Washington, N. Y.	I. Wanger McGinn, West Chester, Penn.
Stanley Clarke . . . . . McKenny, Va.	S. Clinton Minnich . . . . . Kingsport, Tenn.
Dewey W. Dalton . . . . . Pulaski, Va.	George W. Syer . . . . . Portsmouth, Va.
Tecumseh S. Dalton . . . . . Pulaski, Va.	William E. Warren . . . . . Portsmouth, Va.
S. Dayton Doggett . . . . . Boston, Mass.	Percy H. Warren . . . . . Portsmouth, Va.
Frank B. Graven, Port Washington, N. Y.	W. Curtis Outten . . . . . Portsmouth, Va.
H. Vernon Hayman . . . . . Norfolk, Va.	Albert T. Repass . . . . . Richlands, Va.





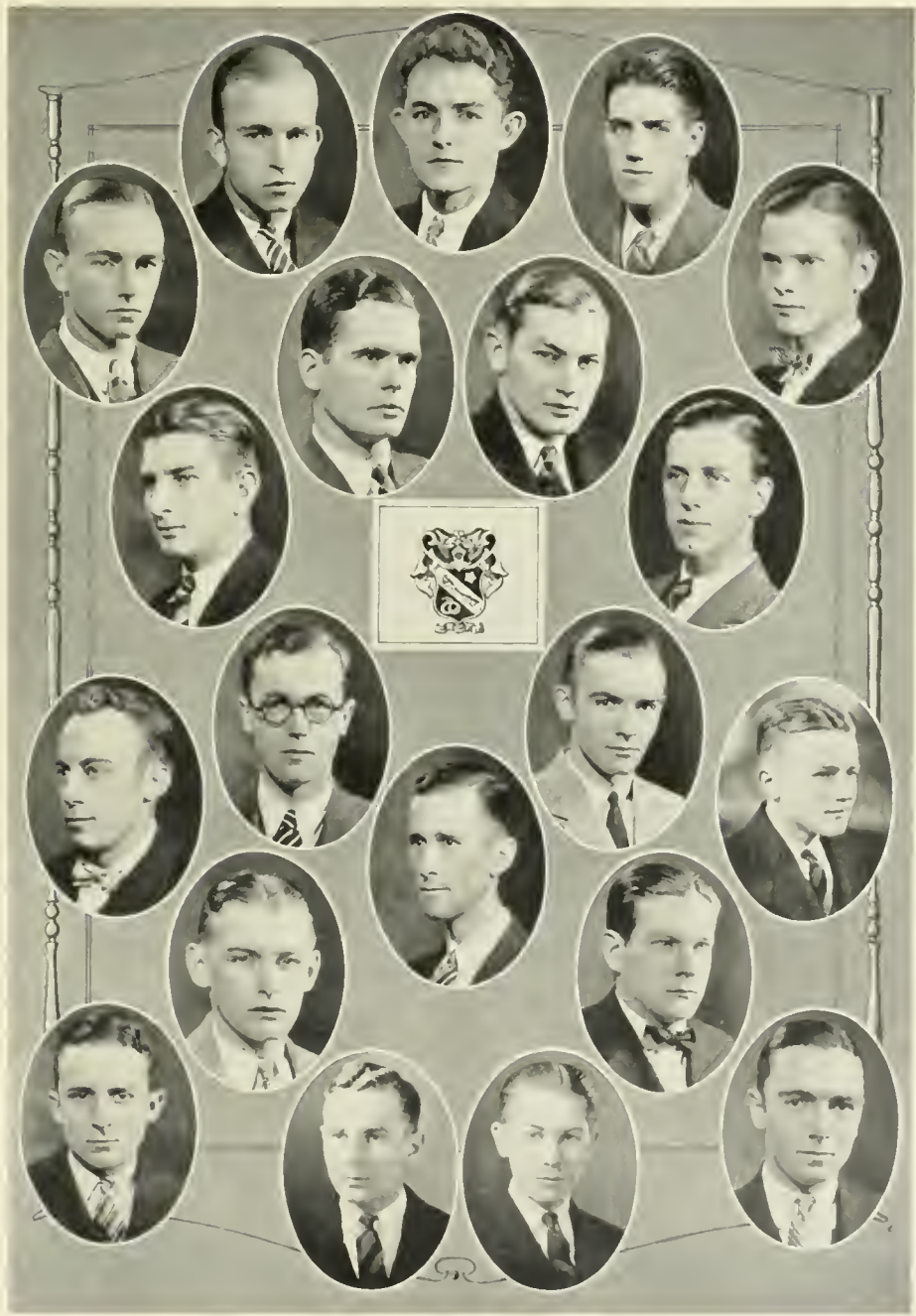

# Phi Kappa Tau

Founded at University of Miami March 17, 1906

ALPHA THETA CHAPTER

Established November 12, 1926

*Fratres in Urbe*

Horace E. Cromer, B.A., M.A., B.S.

*Fratres in Facultate*

Joseph T. Ecker, B.A., M.A.

*Graduate Student*

Thomas William Gayle, B.S., Motorun, Va.

*Fratres in Collegio*

1927

M. Carl Andrews . . . Newport News, Va.	A. Scott Noblin . . . . . Gates City, Va.
D. Butler Daughtrey, Newport News, Va.	A. Ray Simmons . . . . . Floyd, Va.
George Dewy Grove . . . . . Hiltons, Va.	Calahill M. Smith . . . . . Floyd, Va.
Claude H. Marston . . . . . Woodstock, Va.	

1928

James F. Ayres . . . . . Williamsburg, Va.	James Merrill Eason, . . South Norfolk, Va.
S. Nelson Brown . . . . . Schley, Va.	E. Pruitt Simkins . . . . . Richmond, Va.

1929

Loring Randolph Tyler . . . Jonesville, Va.	Joseph B. Hornbarger, Christiansburg, Va.
William Blair Barnes . . . . . Toano, Va.	Linwood L. Lawson . . . . . Jeffs, Va.
J. Heywood Bell . . . . . Newport News, Va.	Edwin L. Lamberth . . . . . Norfolk, Va.
Welton E. Bloxsom . . . . . Norfolk, Va.	J. Ernest Neale . . . . . Ophelia, Va.
Claude Copeland Brown . . . . Schley, Va.	C. Lane Simmons . . . . . Floyd, Va.
Robert L. Hendron . . . . . Richmond, Va.	

Pledges

Benjamin Franklin Babb, Jr. . . . Ivor, Va.	Charles J. Scammon, Newport News, Va.
George A. Moriarty . . . Chateaugay, N. Y.	F. James Wallace . . . . . Norfolk, Va.
Robert P. Price . . . . . Martinsville, Va.	Winton S. Graham . . Big Stone Gap, Va.
Julian T. Rucks . . . . . Crewe, Va.	









# Lambda Chi Alpha

EPSILON ALPHA-ZETA

*Fratres in Urbe*

Albert F. Voke

David Powers

R. B. Wynne

*Fratres in Facultate*

Reynold C. Siersma

1927

S. Edward Nicholson, Newport News, Va.      A. Z. Williams . . . . . Arcadia, Fla.  
B. Frank Lynch . . . . . South Norfolk, Va.

1928

Harold D. Whitney . . . . . Detroit, Mich.      Algernon K. Turner . . . . . Danville, Va.  
Robert E. Beeler . . . Pennington Gap, Va.      Floyd A. Gessford . . . Washington, D. C.  
Charles L. Gardiner . . . . . Shawsville, Va.

1929

Edward T. Justis . . . . . Chester, Va.      Edgar E. Worrell . . . Pinesville, W. Va.  
Frederick L. Finch . . . . . Brooklyn, N. Y.      Joseph Hancock . . . Newport News, Va.  
Choward MacMillan . . . Moundville, Ala.      Arnold Motley . . . . . Tappahanock, Va.  
George F. Wilkins . . . . . Hinton, W. Va.      A. D. Farmer . . . . . Newsbury, Va.  
Fred M. Messenger . . . . . Fort Washington, N. Y.

1930

Robbie Yeatts . . . . . Danville, Va.      W. Hundley Mercer . . . White Stone, Va.  
Harold C. Motley . . . . . Danville, Va.      Charles F. Terrell . . . . . Ruckner, Va.  
Horace P. Taylor . . . . . Danville, Va.      Robert Arthur, Jr. . . . . Fort Monroe, Va.  
Harry C. Paxson . . . . . South Norfolk, Va.







# Phi Alpha

Founded at George Washington University in 1914

TAU CHAPTER

Established at William and Mary, March 3, 1927

*Fratres in Collegio*

1927

I. B. Snyder . . . . . Portsmouth, Va.

1928

Julian Caplan . . . . . Portsmouth, Va.      Norman Gold . . . . . Rocky Mount, N. C.

1929

Louis B. Aronow . . . . . Newport News, Va.      Sol. C. Werblow . . . . . Newport News, Va.  
M. C. Charnick . . . . . Harrison, N. J.      M. M. Carmel . . . . . Phoebus, Va.  
Sol Fenigshon . . . . . Newport News, Va.      Louis Rotgin . . . . . Norfolk, Va.

1930

Norris E. Halpern . . . . . Norfolk, Va.      B. M. Schwetz . . . . . Portsmouth, Va.  
William Halpern . . . . . Norfolk, Va.      Harry Kleban . . . . . Bridgeport, Conn.





# Alpha Psi

Founded November, 1921

## *Fratres in Urbe*

Ray P. Edwards

## *Fratres in Facultate*

Richard Lee Morton

Cecil R. Ball

## *Fratres in Collegio*

1927

Edward L. Wilshin . . . . . Irvington, Va.

1928

John S. Hines . . . . . Ivor, Va.  
J. Logan Hudson . . . . . Portsmouth, Va.

Manley Mallard . . . . . Norfolk, Va.  
William B. Bolton . . . . . Fores, Va.

1929

S. E. Amato . . . . . Norfolk, Va.  
Meredith Capper . . . . . Washington, D. C.  
Granville Gresham . . . . . Newport News, Va.  
Lloyd H. Williams . . . . . Norfolk, Va.

Clyde Thorpe . . . . . Williamsburg, Va.  
Alvah Henley . . . . . Norfolk, Va.  
Maxwell Lanier . . . . . Williamsburg, Va.  
Grayson Daughtrey . . . . . S. Norfolk, Va.

## Pledges

William Savage . . . . . Modest Town, Va.  
John H. Waters . . . . . Portsmouth, Va.  
Robert Stewart . . . . . Ivor, Va.

James G. Van Ausdall, Williamsburg, Va.  
Melvin Williams . . . . . Princess Anne, Va.  
Walter E. Williams . . . . . Norfolk, Va.

A. L. V. Norton, . . . . . Far Rockaway, N. Y.







# Chi Omega

Founded, University of Arkansas, April 5, 1895

OMICRON BETA CHAPTER

Established May 31, 1921

## *Sorores in Urbe*

Mrs. Van Garrett  
Mrs. G. T. Brooks

Mrs. J. R. Geiger  
Miss Bertha Brooks

*Sorores in Collegio*  
Miss Cynthia Coleman

*Graduate Students*  
Margaret Bridges

1927

Eugenia Portlock . . . . . Norfolk, Va.

1928

Christine Lantz . . . . . Deland, Fla.  
Frances Shepherd . . . . . Chester, Va.

Madolin Walton . . . . . Woodstock, Va.  
Laura Whitehead . . . . . Chatham, Va.

1929

Sara Norfleet Daughtrey . . . . . Holland, Va.  
Elizabeth Jennings . . . . . Roanoke, Va.  
Elizabeth Lewis . . . . . Richmond, Va.  
Lois Russell . . . . . Washington, D. C.

Frances Saunders . . . . . Newport News, Va.  
Virginia Turner . . . . . Wilmington, Del.  
Vestal Thomas . . . . . Charlottesville, Va.

1930

Elsie Beebe . . . . . Lewes, Del.  
Susan Carpenter . . . . . Richmond, Va.  
Florence Dabney . . . . . Lynchburg, Va.  
Edith Todd . . . . . Mountclair, N. J.

Sara Anna Everett . . . . . Holland, Va.  
Alice Urquhart . . . . . Norfolk, Va.  
Ruth Whitehead . . . . . Chathan, Va.

## Pledges

Louise James . . . . . Washington, D. C.  
Mildred Lantz . . . . . Deland, Fla.  
Anne Lewis . . . . . Richmond, Va.

Mary Nininger . . . . . Norfolk, Va.  
Mary Grace Trout . . . . . Roanoke, Va.









# Kappa Alpha Theta

Founded, Depauw University, January 27, 1870

BETA LAMBDA CHAPTER

Established April 23, 1923

## *Sorores in Urbe*

Emily Hall  
Elizabeth Lee

Peticolas Lee  
Janet Coleman

## *Sorores in Collegio*

1927

Lewellyn Baker . . . . . Parksley, Va.	Mary Fairfax Griffith . . . . . Emmerton, Va.
Mildred Meyer Bull . . . . . Williamsburg, Va.	Caroline Marshall Ribble . . . . . Petersburg, Va.
Mary Maxwell Brockenbrough . . . . .	Emmerton, Va.
Kitty Cofer Myrick . . . . . Norfolk, Va.	

1928

Patty Riddick Hunter . . . . . Whaleyville, Va.	Mary Ribble . . . . . Richmond, Va.
Dorothy Vaughn Farrar . . . . . Burkeville, Va.	Elizabeth Sexton . . . . . Bluefield, Va.
Virginia Floyd . . . . . Boston, Mass.	Jane Cochran . . . . . Alexandria, Va.
Lois Evans . . . . . Miami, Fla.	Dorothy Doggett . . . . . Boston, Mass.
Ruth James . . . . . Burkeville, Va.	

1929

Phyllis Logan . . . . . Norfolk, Va.	Frances Roberts . . . . . Great Bridge, Va.
Lois Wilson . . . . . Petersburg, Va.	Peggy Eacho . . . . . Clarendon, Va.
Jane Phillips . . . . . Berkeley, Cal.	Ernestine Renn . . . . . Portsmouth, Va.

1930

Lelia Stringfellow . . . . . Charlottesville, Va.	Virginia Turman . . . . . Atlanta, Ga.
Daisy Evans . . . . . Miami, Fla.	







# Kappa Kappa Gamma

Established, Mammouth College, Illinois, October 13, 1870

## GAMMA KAPPA CHAPTER

Founded February 16, 1923

### *Sorores in Urbe*

Mrs. Walter Bozarth

### *Sorores in Collegio*

1927

Lucy Chappelle Barrow, Blackstone, Va.	Margaret Holman . . . . . Lee, Va.
Sue Elder Chase . . . . . Charlottesville, Va.	Frances Riley . . . . . Lexington, Va.
Elizabeth Dulin . . . . . Woodstock, Va.	Lowndes Scott . . . . . Ewell, Va.
Mary Hess . . . . . Hampton, Va.	Ann Withers . . . . . Suffolk, Va.

1928

Carolyn Borders . . . . . Kansas City, Mo	Lucy Jessup . . . . . Charlottesville, Va.
Alice Chewning . . . . . Orange, Va.	Frances Thomson . . . . . Goode, Va.
Virginia Farinholt . . . . . West Point, Va.	

1929

Mary Alice Currence, Clarksburg, W. Va.	Virginia Harper . . . . . Roanoke, Va.
Katherine Rhodes . . . . . Middletown, Va.	Page Vaughn . . . . . Roanoke, Va.
Charlotte Sanford . . . . . Newport News, Va.	Margaret Venable . . . . . Roanoke, Va.
Elizabeth Duke . . . . . Roanoke, Va.	

1930

Margaret Moore . . . . . Richmond, Va.	Dorothy Lankford . . . . . Caibarien, Cuba
Constance Jamieson . . . . . New York City, N. Y.	

### Pledges

Lois Lacy . . . . . Richmond, Va.	Elizabeth Vaiden . . . . . Newport News, Va.
-----------------------------------	--







# Hi Beta Phi

Founded April 28, 1867, Mammouth College, Illinois

VIRGINIA GAMMA CHAPTER

Established September 25, 1925

*Sorores in Urbe*

Alice Person

*Sorores in Facultate*

Elizabeth Mercer

*Graduate Student*

Mae D. Muir

*Sorores in Collegio*

1927

Virginia M. Ayres . . . . . Petersburg, Va.	Sarah Rhodes . . . . . Newport News, Va.
Grace Miller . . . . . Dallas, Texas	J. Elizabeth Smith . . . . . Suffolk, Va.
Marguerite Young . . . . . Pennington Gap, N. J.	

1928

Christine Henderson . Williamsburg, Va.	Helen Schoner . . . . . Newark, N. J.
Merril Miller . . . . . Osceola, Arkansas	Marjorie Lacy . . . . . Scottsburg, Va.
Irene Osborn . . . . . Suffolk, Va.	Lois Sykes . . . . . Portsmouth, Va.
Hazel Saunders . . . . . South Hill, Va.	

1929

Pauline Hines . . . . . Washington, D. C.	Irene Schoner . . . . . Newark, N. J.
Mae Laudenslager . . . . Allentown, Penn.	Virginia Smith . . . . . Capron, Va.
Lucille Parker . . . . . Roanoke, Va.	Suzanne Wheeler . . . . . DeWitt, Iowa

1930

Frances Griffin . . . . . Norfolk, Va.	Lucy Pilcher . . . . . Petersburg, Va.
Thelma Kite . . . . . Culpeper, Va.	Harrier Smith . . . . . Ashland, Va.
Julia Leach . . . . . Richmond, Va.	Catherine Glenn . . . . . Norfolk, Va.
Virginia Paul . . . . . Spring Lake, N. J.	

*Pledges*

Anne Garrett . . . . . Danville, Va.	Helen Smith . . . . . South Hill, Va.
--------------------------------------	---------------------------------------









# Ihi Mu

Founded March 4, 1852  
 GAMMA ALPHA CHAPTER  
 Established April 24, 1926

## Patronees

Mrs. J. F. Rowe

Mrs. Paul A. Warren

1927

M. Elizabeth Brown  
 Bessie V. Harwood

Roanoke, Va.  
 Appomattox, Va.

Anna Wilkins  
 Ruth K. Yeaman

San Antonio, Texas  
 Richmond, Va.

1928

Helen Johnson  
 Ruth Jones

Franklin, Va.  
 Franklin, Va.

Edna Spitler  
 Margaret Sweeney

Luray, Va.  
 Richmond, Va.

1929

Marian Bonniwell  
 Nancy G. Burke

Harborton, Va.  
 Hampton, Va.  
 Marian Laning

Mattie Carter  
 Polly Gordon  
 Pennington, N. J.

Rectortown, Va.  
 Tampa, Fla.

1930

Alice Harwood

Appomattox, Va.

Evelyn Steele

Tazewell, Va.

## Pledges

Nancy Carter  
 Sally Byrd Farmer  
 Margaret Jerrison

Rectortown, Va.  
 Jetersville, Va.  
 Freeport, N. Y.

Minge Perkins  
 Genevieve Wyatt

Hampton, Va.  
 White Sulphur Springs,  
 W. Va.





# Alpha Chi Omega

Founded October 15, 1885

BETA DELTA CHAPTER

Established April 8, 1927

## Patronesses

Mrs. E. G. Swem

Miss Beulah Russell

*Sorore in robe*  
Kathleen M. Alsop

## *Sorore in Collegio*

1927

Ruth G. Burton	Danville, Va.	Pauline H. Lanis	Winchester, Va.
Norma E. Fuqua	Radford, Va.	L. Virginia Shawen	Richmond, Va.
Alice G. Kaufman	Portsmouth, Va.	Alice V. Trevvett	Glen Allen, Va.

1928

Phyllis F. Hughes . . . . . West Point, Va.

1929

Willie Bailey	Pickens, S. C.	Laura C. Colvin	Richmond, Va.
Catherine K. Carter	Richmond, Va.	Margaret W. Howie	Norfolk, Va.
Mary K. Quick			Winchester, Va.

1930

Marilla V. Hicks	Granville, N. Y.	Margaret Johnson	Norfolk, Va.
L. Lelia Jackson	Atlanta, Ga.	De Ette Jones	Atlanta, Ga.

## *Pledges*

Nina M. Brunk	Sebring, Va.	Martha G. Gresham	Newport News, Va.
Georgia A. Howard			Honaker, Va.









# Delta Chi Delta

Established February, 1927

Colors: Purple and White.

Flowers: Violets.

## Patronesses

Mrs. William G. Guy

Miss Marguerite Roberts

1927

Mary Florence Morscher  
Alice Claiborne

Clarendon, Va.  
Sewanee, Tenn.

Olga Drozdov  
Elizabeth Boyenton

Ocean City, N. J.  
Hampton, Va.

1928

Georgia Sherry

Richmond, Va.  
Martha Claiborne . . . . . Lynchburg, Va.

Rose Mountcastle  
Lynchburg, Va.

Portsmouth, Va.

1929

Frances Ford  
Frances Lord

Cartersville, Va.  
Newport News, Va.  
Inez Baker . . . . .

Mary Matthew  
Mary Godwin Ridout  
Cartersville, Va.

Portsmouth, Va.  
Roanoke, Va.

1930

Elizabeth Hough

Norfolk, Va.  
Marian Harrison

Esther Reeve . . . . .  
Richmond, Va.

Philadelphia, Pa.







## The F. H. C. Society

(The Flat Hat Club)

Founded at the College of William and Mary in Virginia

November 11, 1750

### *The Members of the Society*

Mr. Harold Randolph                      Baltimore, Md.                      Mr. Innes Randolph                      Baltimore, Md.  
Mr. Geo. Preston Coleman                      Williamsburg, Va.

Dr. L. C. Lindsey  
Dr. W. A. Hamilton  
Dr. W. A. Montgomery  
Dr. R. C. Young  
Mr. P. P. Peebles  
Malcolm Bridges  
Joseph Chandler  
John B. Todd

William E. Bull  
Henry B. Frazier  
Cotton Rawls  
Lawrence T'Anson  
Allan Cook  
Herbert Ganter  
Payne Terry  
David Hillegas  
Geo. W. Reilly



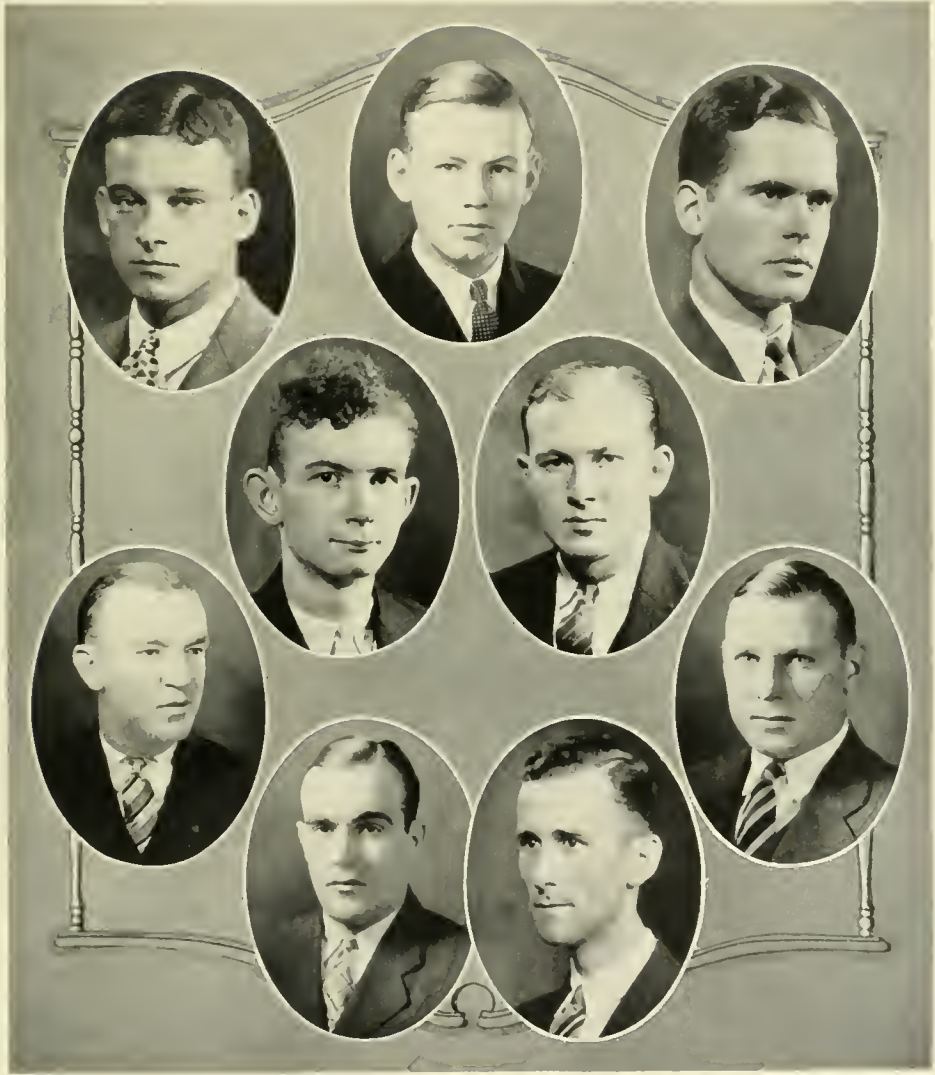

# Phi Beta Kappa Society

Founded at William and Mary, December 5, 1776.

## VIRGINIA ALPHA CHAPTER

Van Franklin Garrett	Professor Emeritus
John Leslie Hall	Professor of English and Dean of Faculty
Lyon Gardiner Tyler	President Emeritus
George Walter Mapp	Board of Visitors
J. A. C. Chandler	President
Walter A. Montgomery	Professor of Ancient Languages
W. A. R. Goodwin	Director of Endowment Campaign
John Garland Pollard	Dean of Marshall-Wythe School of Government and Citizenship
Herbert L. Bridges	Registrar
William T. Hodges	Professor of Education
Roscoe C. Young	Professor of Physics
Robert G. Robb	Professor of Organic Chemistry
George P. Coleman	Board of Visitors
Mary Cooke Branch Munford	Board of Visitors
Donald W. Davis	Professor of Biology
Joseph Ray Geiger	Professor of Psychology
Kremer J. Hoke	Dean of the College
William A. Hamilton	Professor of Jurisprudence
Cecil R. Ball	Instructor in English
Richard L. Morton	Professor in History
Joseph E. Rowe	Professor in Mathematics
Earl G. Swem	Librarian
C. E. Castaneda	Associate Professor of Modern Languages
James H. Dillard	Board of Visitors
Edward M. Gwathmey	Associate Professor in English
Emily M. Hall	Instructor in English
Elizabeth Mercer	Instructor in Mathematics
Peter Paul Peebles	Associate Professor of Jurisprudence and Government
Kathleen Alsop	Secretary to President
Joseph T. Ecker	Instructor in History
Kathleen Bruce	Professor of History
Althea Hunt	Assistant Professor of English
G. W. Spicer	Professor of Political Science
T. J. Stubbs	Associate Professor of History
R. A. Winborne	Instructor in Physics
Geo. W. Reilly	Assistant to Registrar

# Phi Kappa Phi

Installed 1925

## *Faculty Members*

J. A. C. Chandler  
C. M. Faithful  
W. A. R. Goodwin  
J. Lesslie Hall

W. A. Hamilton  
P. P. Peebles  
R. G. Robb

Helen Foss Weeks  
Russell Winborne  
R. C. Young  
J. E. Rowe

## *Students*

Carl Andrews  
F. James Barnes  
Eleanor Calkins  
Caroline Hardy  
W. J. Hogan

Frank Hopkins  
C. C. Kerns  
Marguerite McDaniel  
Mae Muir

Elizabeth Schmucker  
Zelda Swartz  
Nina Trevett  
Ruth Yeamans  
Minnie Rolb Phaup



# Omicron Delta Kappa

ETA CIRCLE

## *Officers*

Herbert L. Ganter	.....	<i>President</i>
Fairfax M. Berkley	.....	<i>Secretary</i>
Arthur E. Nilsson	.....	<i>Treasurer</i>

## *Members*

A. Scott Anderson	Herbert L. Ganter
M. Carl Andrews	Dr. W. A. Hamilton
F. James Barnes	G. Dewey Grove
Fairfax M. Berkley	Arthur Matsuo
Anthony B. Britton	Dr. R. L. Morton
William E. Bull	S. Edward Nicholson
Dr. J. A. C. Chandler	Prof. Arthur E. Nilsson
Prof. J. C. Chandler	Prof. P. P. Peebles
Prof. Carlos E. Castaneda	R. E. B. Stewart
Dr. D. W. Davis	D. Payne Terry
Henry B. Frazier	Lee Todd
Dr. J. R. Geiger	Prof. Arthur G. Williams
Al Turner	Coach J. Wilder Tasker
Allan Cook	Dr. R. C. Young
R. C. Siersma	John Todd
D. K. Van Wormer	Cotton Rawls
Dr. E. G. Swem	Chris Somers
	Geo. W. Reilly







## Sigma Upsilon

Founded in 1906

GORDON HOPE CHAPTER

Established 1914

*Fratres in Urbe*

Herman Lee Harris

Bathurst D. Peachy

*Fratres in Facultate*

Mr. Cecil R. Ball  
 Mr. Malcolm J. Bridges  
 Mr. C. E. Castaneda  
 Mr. Glenwood Clark  
 Mr. G. H. Gelsinger

Dr. J. Lesslie Hall  
 Dr. W. A. Hamilton  
 Dr. W. A. Montgomery  
 Mr. P. P. Peebles  
 Dr. E. G. Swem

Dr. J. R. Geiger

*Fratres in Collegio*

Carl Andrews  
 F. James Barnes  
 Fairfax M. Berkley  
 Nathan M. Caffee  
 Herbert L. Ganter

Sewell H. Hopkins  
 Willard N. James  
 C. C. Kerns  
 William H. Morrow  
 Donald K. VanWormer

Frank S. Hopkins



## Phi Delta Gamma

National Professional Forensic Fraternity

Founded 1922

University of Illinois

WILLIAM AND MARY CHAPTER

Established 1923

Dr. K. J. Hoke  
 Dr. W. A. Hamilton  
 Dr. John Garland Pollard  
 Dr. Richard L. Morton  
 Dr. George W. Spicer  
 Dr. W. A. R. Goodwyn  
 Prof. H. C. Krebs  
 Prof. P. P. Peebles  
 Prof. Joseph Martin Klamon  
 Mr. Cecil R. Ball  
 Geo. W. Reilly  
 William E. Bull  
 H. Chris Somers  
 A. Scott Anderson  
 M. Carl Andrews  
 F. James Barnes  
 Fairfax M. Berkeley

Frank S. Hopkins  
 Robert W. Corstaphney  
 J. Wilfred Lambert  
 Douglass S. Mitchell  
 William H. Morrow  
 A. Ray Simmons  
 Harold Ramsey  
 William H. Elliott, Jr.  
 Donald K. Van Wormer  
 Willard N. James  
 William B. Bolton  
 Robert R. Jones  
 M. Weldon Thompson  
 Edwin L. Lamberth  
 Randolph Vaiden  
 Samuel G. Staples  
 Arthur P. Henderson





## Alpha Kappa Psi

OMEGA CHAPTER

### *Members*

Robert E. Beeler, Jr.  
Kenneth Beatty  
Woodley J. Blackwell  
William A. Bozarth, Jr.  
Terry Crossfield  
Thomas W. Gayle  
Floyd Gessford  
Joseph P. Gilliam  
Dewey G. Grove  
William A. Hamilton  
Sidney M. Hayman

James D. Palmer  
Robert E. B. Stewart, Jr.  
William G. Thompson  
Edward L. Wilshin  
John T. Yates  
John E. Zollinger  
James Robertson  
C. H. Marston  
R. L. Brewer  
E. C. Macon  
A. S. Thompson

Samuel E. Nicholson



# Π Γ Μ

Founded 1924

VIRGINIA ALPHA CHAPTER

Established December 1924

## *Members in Faculty*

Dr. Julian Alvin Carroll Chandler	Mr. Peter Paul Peebles
Dr. John Lesslie Hall	Dr. Joseph Martin Klamon
Dr. William Angus Hamilton	Mr. Wayne F. Gibbs
Dr. Kremer J. Hoke	Dr. Roscoe Conkling Young
Dr. J. R. Geiger	Dr. David J. King
Dr. Joseph Eugene Rowe	Miss Emily Moore Hall
Dr. William A. R. Goodwin	Miss Kathleen M. Alsop
Dr. Paul Alanson Warren	Mr. John Todd
Dr. Henry H. Hibbs	Mr. George Reilley
Mr. George Howard Gelsinger	Miss Elizabeth Schmucker
Dr. Earl Gregg Swem	Mr. Russell Winborne
Mr. Arthur Edward Nilsson	

## *Student Members*

William Earle Bull	W. J. Hogan	R. L. Brewer
Mae D. Muir	Rosa Jacobson	Marguerite McDaniel
Calahill Smith	Clifton C. Kerns	H. O. Cole
Ruth Yeamans	William H. Morrow	Annetta Gwaltney
Herbert Ganter	Stella Nelson	Fairfax M. Berkeley
Caroline Hardy	Minnie Robb Phaup	Alice Trevett



## Chi Beta Phi

BETA CHAPTER

Established 1921

### *Honorary Members*

Dr. W. A. Hamilton  
 Dr. D. W. Davis  
 Dr. R. G. Robb  
 Dr. W. G. Guy  
 Dr. P. H. Warren  
 Dr. J. E. Rowe  
 Dr. R. C. Young  
 Dr. A. W. Dearing

Prof. R. A. Winborne  
 Prof. J. G. Jantz  
 Maj. O. De Carre  
 Capt. T. P. Walsh  
 Capt. H. R. Behrene  
 Capt. Arnesorum  
 Capt. W. D. Cleary  
 Lieut. Arthur Lavery

### *Active Members*

R. B. Turnbull  
 Russell Swift  
 W. G. Talmage  
 A. K. Turner

R. G. Todd  
 Lee B. Todd  
 Roy R. Powell  
 Sewell Hopkins  
 Logan Hudson

C. C. Kerns  
 H. C. Somers  
 M. T. Mallard  
 Julius Caplan



## Theta Chi Delta

ALPHA THETA CHAPTER

### *Honorary*

Dr. R. G. Robb  
Dr. W. G. Guy

Dr. A. W. Dearing  
Cap't. Thomas P. Walsh

Dr. W. A. Hamilton

### *Active*

R. G. Todd  
Russell Swift  
Roy Powell  
W. G. Talmadge  
Algernon K. Turner  
Lee Todd

Milton Bland  
H. C. Smith  
Ed. Justis  
F. L. Finch  
W. A. Porter  
D. J. Foglia  
E. H. Hill

C. C. Kerns  
William Melvin  
W. W. Wynne  
M. T. Mallard  
J. J. Grizzard  
J. B. Hozier



## Kappa Phi Kappa

### *Honorary Members*

Dr. J. A. C. Chandler  
Dr. W. A. Hamilton

Mr. Harry C. Krebs  
Mr. Faithful

### *Active Members*

A. S. Thompson  
H. C. Somers  
A. Ray Simmons  
R. Roy Powell

W. J. Hogan  
Frank Birdsall  
F. J. Barnes  
William Morrow

Harry Tardy  
A. S. Noblin  
E. P. Simpkins  
Logan Hudson





## Phi Delta

Honorary Physics

Founded 1926

### *Honorary Members*

Dr. R. C. Young  
Dr. W. A. Hamilton

Russell A. Winborne  
Thomas P. Walsh

### *Active Members*

W. G. Talmage  
Randolph B. Turnbull  
Wm. B. Arkisson  
Wm. H. Elliott Jr.  
H. J. Parker

A. K. Turner  
Henry Crigler  
John Crigler  
Robert S. Barrett  
Nathan M. Catfee

John B. Hozier  
F. A. Harris  
Edward T. Justis  
A. M. Henly  
Logan Hudson

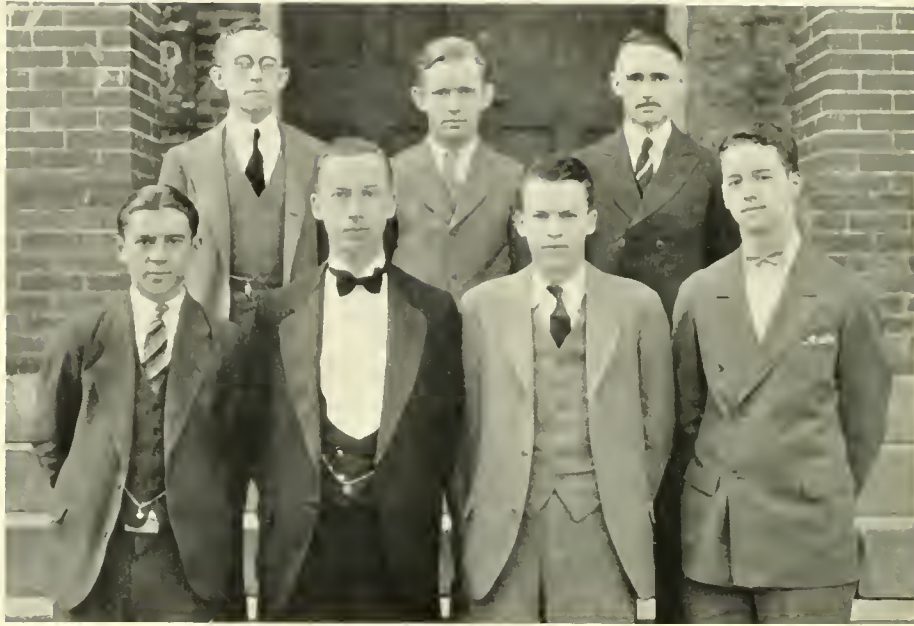

## Beta Alpha Psi

(Accounting)

Founded at University of Illinois 1919

KAPPA CHAPTER

Established 1927

### *Faculty Members*

W. A. Hamilton

P. B. Coffman

P. P. Peebles

W. F. Gibbs

A. E. Nilsson

### *Student Members*

W. G. Thompson, Jr.

I. B. Snyder

R. L. Brewer

W. G. Blackwell

E. S. Wheeler

C. H. Marston

Geo. T. Morecock

E. W. Evenson



## Alpha Club

### *Faculty Members*

Miss Martha Barksdale

Miss Elizabeth Mercer

Miss Emily Hall

### *Members*

Virginia Ayers

Mae D. Muir

Maxwell Brockenborough

Minnie Robb Phaup

Margaret Holman

Caroline Ribble

Mary Hurt

Anna Wilkins

Lucy Jessup

Ann Withers

Kitty Myrick

Ruth Yeamans

# Edith Barr Club

Honorary Club

*"To make the world more homelike."*

## *Officers*

Grace Miller	.....	<i>President</i>
Madoline Walton	.....	<i>Vice-President</i>
Oleta Belle Martin	.....	<i>Secretary</i>
Julia Sanders	.....	<i>Treasurer</i>
Elizabeth Dulin	.....	<i>Program Chairman</i>
Page Drinker	.....	<i>Chairman of Ways and Means</i>

## *Honorary Members*

Miss Holliday

Miss Reaves

Miss Cummings

## *Members*

Jane Abbot  
Virginia Ayers  
Page Drinker  
Elizabeth Dulin  
Christine Henderson  
Phyllis Hughes  
Margaret Murray  
Caroline Ribble  
Julia Sanders

Madoline Walton  
Dorothy Farrar  
Llewelyn Baker  
Mary Hess  
Elizabeth Jennings  
Willow Satterfield  
Katherine Rhodes  
Mary Via  
Christine Lantz  
Mrs. Harris

Grace Miller  
Virginia Bundy  
Sarah Rhodes  
Alice Crutchfield  
Dorothy Chalkley  
Elizabeth Duke  
Eliza Hunter  
Mildred Dudley  
Katherine Watson







## Chi Delta Phi

THETA CHAPTER

Honorary Literary Sorority

Mary Matthew  
Kitty Myrick  
Caroline Borders  
Margaret Bowen

Constance Jamieson  
Ruth Burton  
Minnie Robb Phaup  
Marjorie Lacy

Harriet Smith  
Hannah Margolis  
Edith Dodd  
De Ette Jones



## Theta Alpha Phi

National Dramatic Fraternity  
 Founded: 1919  
 VIRGINIA ALPHA CHAPTER  
 Established: 1925

### *Honorary Members*

Dr. J. A. C. Chandler	Dr. W. A. Montgomery	Dr. W. A. Hamilton
P. P. Peebles	Dr. E. M. Gwathmey	Miss Gertrude Cary

### *Active Members*

W. E. Bull	Mildred M. Bull	Kitty Myrick
F. M. Berkley	W. H. Morrow	Virginia Ayres
	A. S. Anderson	

### DRAMATIC CLUB

<i>Director</i> ..... Miss Althea Hunt	<i>Treasurer</i> ..... Kitty Myrick
<i>President</i> ..... W. H. Morrow	<i>Secretary</i> ..... Phyllis Logan

### *Members*

W. E. Bull	Margaret Venable	Truman Welling	Noma Fuqua
F. M. Berkley	Kenneth Beatty	D. K. Van Wormer	Chippie Barrow
A. S. Anderson	Upton Thomas	Martha Claiborne	Frank Hopkins
W. H. Morrow	Jane Phillips	Anna Wilkins	Mary Alice Currence
Mildred M. Bull	F. James Barnes, Jr.	Ruth Burton	Crolyn Borders
Virginia Ayres	Samuel G. Staples	Mary Via	Robert Brewer
Grace Miller	Phyllis Logan	Max Brockenborough	

# Los Quintescens

CLUB HONORARIO

Established 1923

Colores: *Rojos y Dorados*

Flor: *Chrysantems*

Tema

*"Conoce a nuestro prójimo para apreciarlo"*

## *Mesa Directiva*

<i>Presidente</i> .....	J. Wilfred Lambert
<i>Vice-Presidente</i> .....	Lois Evans
<i>Secretaria</i> .....	Miriam Silberger
<i>Tesorero</i> .....	Robert Brewer
<i>Reporter</i> .....	Miriam Silberger

## *Advisor*

Carlos Eduardo Castaneda, Leroux

## *Miembros Honorarios*

A. G. Williams, Professor del departamento de Lenguas Modernas

C. Guillet, Professor del departamento de Lenguas Modernas

## *Lista de Miembros*

A. Scott Anderson	Norris Halpern	May Rielly
Eleanor Calkins	William Halpern	Louis Rotgin
Gerald Callis	Joseph Hancock	Julio Sierra
R. W. Corstaphney	Pauline Hines	Ethel Singer
Susie Crooks	Margaret Howie	Mary Thomas
Jose Davila	Alice Kerr	Katherine Topping
Margaret Eacho	Phyllis Logan	Ruth Yeamans
H. L. Ganter	W. H. Morrow	Loring Tyler
	Rafael Negron	







## Wythe Law Club

Chancellor .....	W. E. Bull
Vice-Chancellor .....	H. C. Somers
Clerk .....	Anthony B. Britton
Correspondent .....	Henry B. Frazier
Bailiff .....	A. Z. Williams

### *Members*

Dr. J. A. C. Chandler	Prof. P. P. Peebles	H. C. Somers
Dr. W. A. Hamilton	Prof. H. L. Childs	A. Z. Williams
Dr. J. R. Geiger	Henry B. Frazier	A. B. Britton
Dr. John Garland Pollard	W. E. Bull	Carlton S. Bell



## Clayton-Grimes Biology Club

### *Officers*

#### First Term

*President*—Sewell H. Hopkins  
*Vice-President*—Mary F. Morscher  
*Secretary*—Frances Healy  
*Treasurer*—Walter A. Porter

#### Second Term

*President*—Sewell H. Hopkins  
*Vice-President*—Jeremiah Foglia  
*Secretary*—Rose Mountcastle  
*Treasurer*—Walter A. Porter

### *Honorary Members*

Mrs. Donald W. Davis      Mrs. Paul A. Warren      Mrs. Jacob G. Jantz

### *Members*

Akerman, Elfreda  
 Bass, Edna  
 Caplan, Julius  
 Carmel, M. M.  
 Christie, T. H.  
 Clevenger, C. E.  
 Cox, G. C.  
 Charnick, M.  
 Carter, Marjorie  
 Davis, Dr. D. W.  
 Foglia, Jeremiah  
 Gordon, Frances  
 Gwynn, Glendi C.  
 Gladding, Randolph  
 Harris, Gertrude  
 Healy, Frances

Hill, E. H.  
 Hopkins, S. H.  
 Haynie, McClintock  
 Ives, Verna  
 Jantz, Mr. Jacob G.  
 Johnston, Mary E.  
 Johnston, Nancy  
 Joyner, Marion R.  
 Johnson, Roy  
 Kerns, C. C.  
 Lewis, Raymond  
 Lampros, George  
 Lantz, Mildred  
 Margolis, Hannah  
 Morscher, Mary F.  
 Morscher, Lawrence N.

Motley, Arnold  
 Mountcastle, Rose  
 Omohundro, Gladys  
 Porter, Walter A.  
 Prince, L. N.  
 Patterson, Harriette  
 Powell, Roy R.  
 Skaggs, Gertrude  
 Sherry, Georgia  
 Smith, H. Clyde  
 Staley, Hugh O.  
 Smith, Jessie F.  
 Swartz, Zeld  
 Truckemiller, Ferne  
 Warren, Dr. P. A.  
 Watts, George A.



## Gibbons Club

### *Officers*

Herbert L. Ganter	.....	.....	<i>President</i>
Elizabeth M. Brown	.....	.....	<i>Vice-President</i>
S. E. Amato	.....	.....	<i>Secretary</i>
W. G. Thompson	.....	.....	<i>Treasurer</i>
E. C. Branchi	.....	.....	<i>Faculty Adviser</i>

### *Members*

Baldacci, Paul  
 Bickers, W'm. M.  
 Bilisoly, Margaret  
 Booth, J. E.  
 Britton, A. B.  
 Cacioppo, Anne  
 Calura, Lucille  
 Casagrande, Stephen  
 Connor, C. F.  
 Consentino, Salvatore  
 Davila, Jose R.  
 DeFalco, Ralph  
 Donlon, Frank S.

Doran, Norma  
 Fields, W'm. J.  
 Finch, Fred L.  
 Finney, Jo. Louise  
 Folgias, Jeremiah  
 Graven, Frank  
 Hudson, Dorothy  
 Hughes, Sarah  
 Herr, Margaret  
 Mahoney, Archer M.  
 Marciano, C. A.  
 Moirarty, G. A.  
 Murphy, Wallace

Negron, Rafael  
 O Meara, J. M.  
 Parker, H. G.  
 Robber, Herman J.  
 Roberts, Bernard  
 Rueger, Louis  
 Ryan, Paul  
 Sierra, Julio J.  
 Stickel, Chas.  
 Stringfellow, Lelia  
 Sweeney, Margaret  
 Tessitore, Patrick  
 Vilardo, Ross

### *Resident Members*

Mrs. Tucker Jones  
 Virginia Jones  
 Mrs. C. J. Frank

Mr. & Mrs. Reinecke  
 Mrs. C. Hankins

Alice Reinecke  
 Titus Branchi  
 Mrs. Bulifant



# THE ART CLUB



CHRIST 89-21

<i>President</i> .....	Maxwell Brockenbrough
<i>Vice-President</i> .....	Lewellyn Baker
<i>Secretary</i> .....	Martha Claiborne
<i>Treasurer</i> .....	Mary Wall Christian
<i>Adviser</i> .....	Gertrude L. Carey

## Members

Virginia Armistead  
 Marion Bonniwell  
 Dot Boone  
 Willie Baily  
 Dorothy Broughton  
 Llewellyn Baker  
 Inez Baker  
 Erma Brown  
 Agnes Brittingham  
 Dorothy Chalkley  
 Kathleen Cone  
 Bob Callis  
 Phillis Corneilius  
 Elizabeth Duke  
 Elizabeth Dulin  
 Mildred Dudley  
 Dorothy Doggett  
 Madeline Dickey  
 Miss Erwil  
 Eolene Fallin  
 Virginia Floyd  
 Virginia Farinholdt  
 Frances Ford  
 Eleanor Ford  
 Myra Ford  
 Polly Gordon  
 Mrs. Green  
 A. E. Garrett, Jr.  
 Frank Hopkins  
 Mary Hurt

Ophelia Harrell  
 Elizabeth Hough  
 Georgia Howard  
 Elizabeth Jennings  
 Marjorie Johnson  
 Nancy Johnson  
 Maricl Johnston  
 Verna Jones  
 Helen Johnson  
 Mildred Kelley  
 Margaret Kerr  
 Thelma Kite  
 Marian Laning  
 Judson Lifsey  
 Anne Lewis  
 Dorothy Lankford  
 Frances Lord  
 Anne Lovelace  
 Elsie Morr  
 Charlotte Miley  
 Helen Monterco  
 Mary Florence Moscher  
 Bill Morrow  
 Helen Marton  
 Olita Bell Martin  
 Betty Nickolson  
 Marian Porter  
 Myrtle Piland  
 Harriet Patterson  
 Delia Rawlings

Lois Russell  
 Beatrice SELLERCOLD  
 Willow Satterfield  
 Carrie Sheren  
 Margaret Sweeney  
 Italina Speece  
 Louise Smith  
 Clarice Steinburg  
 Leblia Stringfeller  
 Virginia Smith  
 Virginia Smyre  
 Margaret Smyre  
 Katherine Topping  
 Virginia Turman  
 Charlotte Taylor  
 Alice Urquhardt  
 Grace Vipon  
 Elizabeth Vaiden  
 Olive Wigglesworth  
 Anna Withers  
 Katherine Water  
 Nannie Wading  
 Eleanor Wilhamson  
 Ruth Whitehead  
 Julia Winfree  
 Genevieve Wyatt  
 Lois Wilson  
 Madeline Walton  
 Charlotte Zeigler



*Alumni in College*

William E. Bull, 1924-5

John B. Todd, 1924-5

Geo. W. Reilly, 1925-6

1926-27

M. Carl Andrews  
F. James Barnes

Henry B. Frazier  
Allison A. Hooff  
Arthur Matsu

E. Cotton Rawls  
D. Payne Terry



*In Facultate*

"Scrap" Chandler

*In Urbe*

"Bob" Wallace

"Susie" Bland

"Bill" Henley

*In Collegio*

"Art" Matsu

"Pat" Patterson

"Payne" Terry

"Scott" Anderson

"Jack" Irwin

"Sid" Hayman

"Dave" Hilligas

"Billy" West

"Meb" Davis

"Hen" Frazier

"Doc" Turnbull

"Nubby" Whitlock

## “B.B.” Club

Henry Frazier	Bill Bull
Payne Terry	Cotton Rawls
Jack Irwin	Dave Hillegas
Bill Linn	Paul Everett
Mike Britton	Lee Todd
Mac O'Farrell	Doc. Turnbull
Bill West	Jimmie Robertson
Spud Murphy	Art Matsu
Louis Rueger	



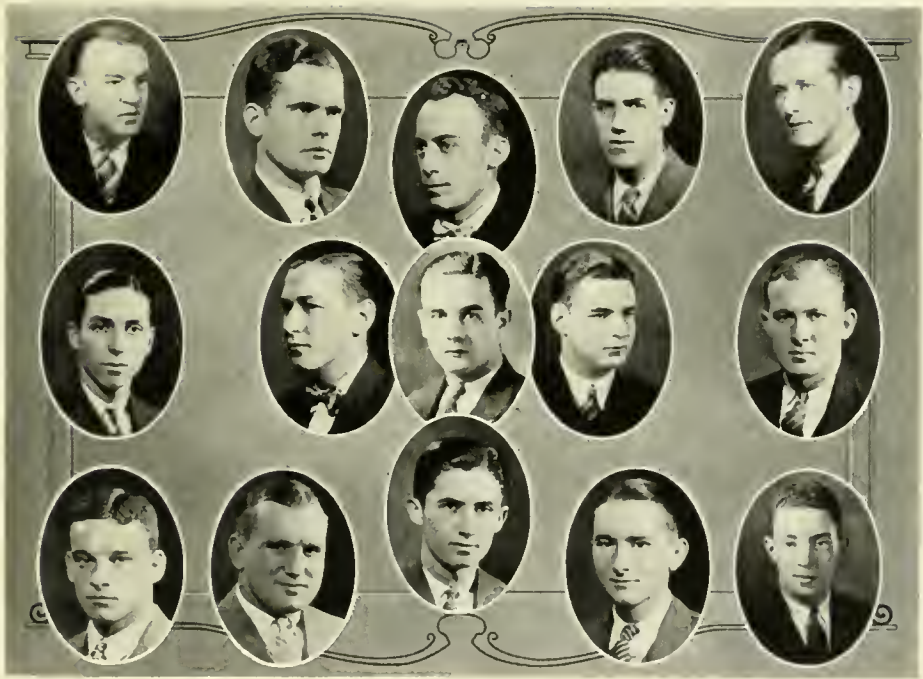



## G. G. G.

Polly Hines ..... *President*

Virginia Ayers  
 Margaret Bowen  
 Max Brockenbrough  
 Llewellyn Baker  
 Susan Carpenter  
 Dot Chalkley  
 Jane Cochran  
 Alice Chewning  
 Sarah Daugherty  
 Dorothy Doggett  
 Sarah Everett  
 Daisy Evans  
 Dot Farrar  
 Melba Gravety  
 Fax Griffith  
 Anne Fiddler  
 Patty Hunter  
 Marv Hurt

Polly Hines  
 Ruth James  
 Constance Jamieson  
 Margaret Joerrison  
 Thelma Kite  
 Lois Stacey  
 Marjorie Lacey  
 Dot Lankford  
 Anne Lewis  
 Elizabeth Lewis  
 Phyllis Logan  
 Merrill Miller  
 Margaret Moore  
 Grace Miller  
 Kitty Myrick  
 Lucy Pilcher  
 Virginia Paul  
 Lucille Parker

Mary Ribble  
 Pat Riley  
 Odelle Rawles  
 Charlotte Sanford  
 Billy Shelton  
 Elizabeth Smith  
 Helen Smith  
 Harriet Smith  
 Frances Saunders  
 Hazel Saunders  
 Elizabeth Sexton  
 Helen Schoner  
 Margaret Sweeney  
 Virginia Turman  
 Suzanne Wheeler  
 Laura Whitehead  
 Anna Withers



## K. O. B.

Lucy Barrow ..... *President*

Mary Alice Currence  
 Marian Porter  
 Vestal Thomas  
 Virginia Turner  
 Mary Nininger  
 Alice Urquhardt  
 Elizabeth Jennings  
 Virginia Armistead  
 Elizabeth Duke  
 Ernestine Renn  
 Lois Russell  
 Katherine Rhodes  
 Virginia Farinholdt

Elsie Moir  
 Mary Farrier  
 Page Vaughan  
 Elizabeth Vaiden  
 Dorothy Broughton  
 Doris Clarke  
 Frances Thomson  
 Lois Wilson  
 Judson Lifsey  
 Polly Venable  
 Mary Cabiness  
 Chippy Barrow  
 Dorothy Boone

Frankie Roberts  
 Virginia Floyd  
 Margaret Holman  
 Virginia Smith  
 Dorothy Travillian  
 Edith Dodd  
 Helen Johnson  
 Carolyn Borders  
 Virginia Harper  
 Mary Hess  
 Elizabeth Dulin  
 Dot Smotjers  
 Ruth James



## Ontillion Club



Henry B. Frazier ..... *President*  
 D. Payne Terry ..... *Vice-President*  
 A. Scott Anderson ..... *Secretary and Treasurer*

### Members

Ayers, L. C.	F'Anson, L. W.	Whitlock, H. C.	Pulley, Robert
Barnes, J. E.	Irwin, J. W.	Wynne, Warfield	Hillegas, Dave
Beatty, Kenneth	James, W. N.	Zollinger, J. E.	Pattie, B. D.
Booth, J. E.	Linn, Wm.	Thompson, Weldon	Thompson, Wm. G.
Bozarth, William	Lynch, Frank	Thompson, A. S.	Johnson, N. H.
Bull, W. E.	O'Ferrall, M. T.	Erwin, F. W.	McMains, Ramsey
Britton, A. B.	Osgood, E. E.	Mapp, G. R.	Hillsman, John
Daugherty, Butler	Peters, Shelton	Taylor, L. R.	Doyle, R. E.
Gamble, T. E.	Person, Fred	Simpkins, E. P.	Simmons, A. R.
Ganter, H. L.	Rawls, Cotton	Nolde, J. A.	Kelly, L. G.
Gale, T. W.	Rueger, Lewis	Owens, Ned	Syer, George W.
Green, J. B.	Talmadge, W. G.	Bridgefort, E. M.	White, M. G.
Hastings, M. F.	Turner, Algernon	Davies, J. J.	Hoskins, H. D.
Hall, T. W.	Turnbull, R. B.	Crossfield, C. T.	Varney, T. R.
Hines, L. Q.	West, W. C.	Clemens, J. C.	
Hurt, J. M.	Whitney, Jit	Davis, Irwin	





## German Club



Virginia Ayers  
Virginia Armistead  
Max Brockenbrough  
Llewellyn Baker  
Dorothy Broughton  
Lucy Barrow  
Dorothy Boone  
Ruth Burton  
Edith Boulware  
Carolyn Borders  
Margaret Bowen  
Thelma Bryant  
Martha Curtis  
Martha Claiborne  
Mary Alice Currence  
Mary Cabiness  
Doris Clark  
Marguerite Corder  
Dorothy Chalkley  
Jane Cochran  
Susan Carpenter  
Katherine Cone  
Sue Cornick  
Elizabeth Duke  
Sara Daughtrey  
Madeline Dickey  
Edith Dodd  
Florence Dabney  
Dorothy Doggett

Lois Evans  
Sara Anne Everett  
Peggy Eacho  
Anne Fiddler  
Virginia Floyd  
Noma Fuqua  
Mary Farrier  
Dorothy Farrar  
Virginia Farinholdt  
Virginia Paul  
Katherine Glenn  
Polly Gordon  
Martha Gresham  
Anne Garrett  
Melba Gravely  
Fax Griffith  
Patty Hunter  
Margaret Holman  
Mary Hurt  
Polly Hines  
Virginia Harper  
Mary Hess  
Eliza Hunter  
Elizabeth Jennings  
Constance Jamieson  
Ruth Jones  
Lelia Jackson  
Louise James  
Marjorie Johnson

Margaret Johnson  
Thelma Kite  
Mildred Lantz  
Dorothy Lankford  
Julia Leach  
Anne Lewis  
Elizabeth Lewis  
Mildred Liebrecht  
Phyllis Logan  
Marian Lanning  
Merrill Miller  
Elsie Moir  
Kitty Myrick  
Marguerite McDaniels  
Grace Miller  
Mary Nininger  
Daisy Evans  
Betsy Ross Nicholson  
Lucy Nottingham  
Irene Osborne  
Lucy Pilcher  
Marian Porter  
Eugenia Portlock  
Jane Phillips  
Mary Quick  
Mary Royall  
Odell Rawls  
Frances Roberts  
Katherine Rhodes

Mary G. Rideout  
Helen Schoner  
Charlotte Sanford  
Lois Sykes  
J. Elizabeth Smith  
Frances Saunders  
Elizabeth Sexton  
Frances Shepherd  
Harriet Smith  
Margaret Sweeney  
Louise Smith  
Virginia Smith  
Virginia Turman  
Dorothy Travilian  
Mary Grace Trout  
Alice Trevett  
Frances Thomson  
Vestal Thomas  
Alice Urquhart  
Page Vaughan  
Polly Venable  
Suzanne Wheeler  
Genevieve Wyatt  
Maldon Walton  
Genevieve Whitman  
Lois Wilson  
Anne Withers  
Laura Whitehead



## H<sub>2</sub>E Club

### HEALTH

Bessie V. Harwood  
 Gene Miles  
 Alice Chewing  
 Margaret Holeman

### HAPPINESS

#### *Members*

Marjorie Carter  
 Anna Wilkens  
 Nina Trevett  
 Lownds Scott

Harriet Zimmerman  
 Helen Osmond  
 Mary Quick  
 May Laudenslager

### EFFICIENCY

..... *President*  
 ..... *Treasurer*  
 ..... *Secretary*  
 ..... *Program Committee*

#### *Honorary Members*

Martha Barksdale

Marguerite Wynne-Roberts

Mr. Tucker Jones



## William and Mary Megaphone Club

Walter A. Porter .....	<i>President</i>
Sewell H. Hopkins .....	<i>First Vice-President</i>
H. Clyde Smith .....	<i>Second Vice-President</i>
Marion R. Joyner .....	<i>Secretary</i>
Lane Simmons .....	<i>Treasurer</i>
B. Cecil Embrey .....	<i>Sergeant-at-Arms</i>
Clarence F. Clevenger .....	<i>Cheer Leader</i>
Osee B. Kyle .....	<i>Assistant Cheer Leader</i>

### *Honorary Members*

Dr. J. A. C. Chandler  
J. Wilder Tasker

### *Active Members*

Clarence E. Clevenger  
G. Claude Cox  
B. Cecil Embrey  
W. C. Files  
H. J. Hancock  
Sewell H. Hopkins

Garland Johnson  
W. Roy Johnson  
G. S. Johnson  
C. P. Jones  
Marion R. Joyner  
Osee B. Kyle

Walter Payne  
Walter A. Porter  
Lane Simmons  
J. H. Slaughter  
H. Clyde Smith

## Philomathean Literary Society

### *Officers*

	FIRST SEMESTER	SECOND SEMESTER
<i>President</i> .....	R. W. Corstaphney.....	W. H. Elliott, Jr.
<i>Vice-President</i> .....	O. E. Cordle.....	U. B. Thomas
<i>Secretary</i> .....	W. H. Elliott, Jr.....	E. R. Vaiden
<i>Treasurer</i> .....	J. H. Hancock.....	D. K. Van Wormer
<i>Literary Critic</i> .....	D. K. Van Wormer.....	D. K. Van Wormer
<i>Chaplain</i> .....	O. E. Cordle.....	W. C. Brooke
<i>Sergeant-at-Arms</i> .....	L. B. Aranow.....	

### *Roll*

Aranow, L. B.	Gold, Norman	Pierce, D. C.
Babb, E. F.	Gouldin, J. D.	Price, L. N.
Barnes, F. J.	Hancock, J. H.	Rabinowitz, B.
Beatty, K. B.	Hayman, H. V.	Repass, Albert
Brewster, C. F.	Halt, J. R.	Robertson, J. M.
Brooke, W. C.	Jasie, L.	Sanger, H. M.
Cranston, G. B.	Johnson, J. R. L.	Savage, E. C.
Cook, Blacknall	Jones, Jack	Schwetz, B. M.
Cook, J. A.	Lewis, L. P.	Stewart, R. E. B.
Connor, C. F.	Mapp, Geo. R.	Smith, E. A.
Corstaphney, R. W.	Morecock, Geo. T.	Tessitor, Patrick
Covington, R. L.	Munden, J. W.	Trible, Waring
Elliott, W. H.	McKann, H. A.	Trice, Edward
Epaminoda, J. T.	Vincent, W. S.	VanWormer, D. K.
Folliard, Eugene	Weinberg, Herman	Vaiden, E. R.
Gaskins, J. B. Jr.	Ober, L. M.	Wilcox, W. S.





# Phoenix Literary Society

## Officers

	AUTUMN SEMESTER	SPRING SEMESTER
<i>President</i> . . . . .	D. S. Mitchell . . . . .	H. W. Ramsey
<i>Vice-President</i> . . . . .	E. P. Simpkins, Jr. . . . .	W. B. Bolton
<i>Secretary</i> . . . . .	R. R. Jones . . . . .	E. H. Hill
<i>Treasurer</i> . . . . .	Frank Hopkins . . . . .	R. R. Jones
<i>Literary Critic</i> . . . . .	Sam Staples . . . . .	S. A. Fein
<i>Chaplain</i> . . . . .	G. M. Nolley . . . . .	C. Bussinger
<i>Sergeant-at-arms</i> . . . . .	E. H. Hill . . . . .	A. E. Garrett

## Members

Andrews, Carl	Hopkins, Frank	Minden, J. W.
Avent, Ramond	Henderson, A. P.	Mason, A. H.
Anvers, Louis	Hancock, H. J.	Nelson, Harry
Addiston, J. K.	Halpern, Norris	Nolley, Marion
Bennett, Harold	Halpern, W. M.	Newland, H. A.
Born, L. L.	Hill, Edward	Nolde, J. A.
Brown, S. N.	Hardy, T. C.	Nuckols, T. R.
Bussinger, C.	Hailey, C. M., Jr.	Kleban, Harry
Bolton, W. B.	Harris, T. A.	Keister, Henry
Ball, Henry	Hallam, Eugene	Kerbawy, Ed.
Callis, Gerald	Harrison, J. J.	Kyle, Osee B.
Clevenger, C. F.	l'Anson, L. W.	Kelsey, A. D.
Copenhaver, L. B.	Jones, C. P.	Powell, R. R.
Cox, J. C.	Jones, R. R.	Rawls, Cotton
Cox, G. Claude	Joyner, M. R.	Rotgen, Lewis
Chaplan, J.	Johnson, Roy	Ramsey, H. W.
Cornell, Albert	Johnson, Garland	Simmons, Lane
Carney, J. W.	James, Joseph	Simmons, Ray
Davis, Frank	Lampros, George	Simpkins, E. P., Jr.
Doyle, Ernest	Lamberth, R. L.	Stewart, Bruce
Davies, H. T.	Liverman, Russell	Staples, Samuel
Entwisle, W. M.	Lawrence, Ashby	Swanson, John
Ely, John	Lewis, Raymond	Scott, Preston
Fields, Melvin	Land, H. C.	Shortt, E. C.
Frazier, Henry	Munsey, Billy	Thompson, M. W.
Fein, S. A.	Motley, J. L. A.	Turley, John
Goodwin, G. T.	Marston, C. H.	Ware, W. E.
Greenwood, W.	Mitchell, D. S.	Widdle, W. M.
Gardner, C. L.	Mallord, Manley	Warren, Percy H.
Garrett, A. E., Jr.	Moses, R. C.	Wickers, Raymond
Guynn, G. C.	Morscher, Lawrence	Welling, Truman S.
Hunt, George	Martin, Irving	



## J. Leslie Hall Literary Society

Mary Hess . . . . .	<i>President</i>	Anne Matthews	<i>Sergeant-at-Arms</i>
Nina Trevette . . . . .	<i>Vice-President</i>	Ruth Burton . . . . .	<i>Program Chairman</i>
Elizabeth Johnson . . . . .	<i>Secretary</i>	Stella Nelson . . . . .	<i>Literary Critic</i>
Catherine Carter . . . . .	<i>Treasurer</i>	Margaret Bilisoly . . . . .	<i>Parliamentary Critic</i>
Mary Via . . . . .	<i>Chaplain</i>	Minnie Binmore . . . . .	<i>Music Chairman</i>

Jane Abbitt  
 Elfreda Akerman  
 Willie Bailey  
 Doris Barbour  
 Edna Bass  
 Mabel Beale  
 Grace Ballard  
 Katherine Bennett  
 Estelle Black  
 Anne White Blake  
 Caroline Borders  
 Laura Bottler  
 Lucy Mae Boswell  
 Margaret Bilisoly  
 Irma Brown  
 Ruth Burton  
 Lucille Calura  
 Sue Cornick  
 Susan Carpenter  
 Catherine Carter  
 Marguerite Carter  
 Nancy Carter  
 Augusta Chandler  
 Alice Chewning  
 Hazel Chumley  
 Pauline Cogle  
 Sallie Cogle  
 Milda Cohen  
 Jane Coley  
 Marian Crabtree  
 Susan Crooks  
 Martha Curtis  
 Alice Crutchfield  
 Alice Chewning  
 Mary Cassell  
 Florence Dabney  
 Augusta Daniels  
 Vernie May Davis  
 Mary Diggs  
 Madeline Dickey  
 Edith Dodd  
 Reba Dameron  
 Dorothy Doggett  
 Katherine Eagu  
 Gladys Eason  
 Daisy Evans  
 Sarah Everette  
 Virginia Farenholt  
 Anne Fiddler  
 Margaret Floyd  
 Virginia Floyd  
 Eoline Follen  
 Dorothy Ford  
 Frances Ford  
 Catherine Fitzsimmons  
 Catherine Glenn  
 Caroline Glenn  
 Elizabeth Glenn  
 Melba Gravely  
 Eva Greggs  
 G. W. Haden  
 Jeanette Harding  
 Ophelia Harrell  
 Mary Hess  
 Florence Hichenson

Mary Hicks  
 Edith Hollowell  
 Georgia Howard  
 Margaret Holman  
 Sarah Hughes  
 Elizabeth Hunter  
 Frances Henry  
 Frances Healey  
 Verina Iyes  
 Thelma Ironmonger  
 Lelea Jackson  
 Marjorie Jackson  
 Louise James  
 Constance Jamieson  
 Nancy Johnson  
 Brooks Johnson  
 Elizabeth Johnson  
 Marjorie Johnson  
 Margaret Jorgensen  
 Beulah Jones  
 Mildred Kelley  
 Charlotte King  
 Margaret Kerr  
 Mildred Kersner  
 Alice Koffman  
 Louise Lane  
 Lois Lane  
 Mildred Lane  
 Marion LaRue  
 Irella Lawson  
 Pauline Landis  
 Dorothy Lankford  
 Anna Lovelace  
 Alice Leach  
 Julia Leach  
 Mildred Liebricht  
 Anne Lewis  
 Judson Lifsey  
 Lena Lavenstein  
 Christine Lantz  
 Hannah Margolis  
 Mildred Maitland  
 Lidia Major  
 Katherine Mapp  
 Mary Matthew  
 Anne Matthews  
 Helen Maffett  
 Charlotte Miley  
 Helen Moore  
 Elizabeth Moore  
 Mary Florence Moscher  
 M. Morris  
 Helen Monteiro  
 Mabel Morton  
 Rosa Mountcastle  
 Doris Motley  
 Helen Marton  
 Helen McNeal  
 Mary Motley  
 Helen Neal  
 Betsy Nicholson  
 Jenny Lou Oglesby  
 Harriette Patterson  
 Virginia Paul  
 Minnie Tob Phaup

Myrtle L. Pland  
 Maggie Price  
 Delia Rawlings  
 Mary B. Reilly  
 Pauline Roberts  
 Mattie Rountree  
 Odelle Rawles  
 Bessie Rowley  
 Mary Rupp  
 Willow Satterfield  
 Elizabeth Sexton  
 Irene Schoner  
 Helen Schoner  
 Ester Shadt  
 Billie Shelton  
 Doris Sharp  
 Carrie Sheren  
 Gertrude Skaggs  
 Virginia Showen  
 Marion Silberger  
 Italena Speese  
 Margaret Spenser  
 Mary Stephenson  
 Margaret Steward  
 Clara Iona Smith  
 Jessie Smith  
 Frances Smithers  
 Margaret Smyre  
 Virginia Smyre  
 Doris Sharp  
 Clarse Steinburger  
 Thelma Stinnett  
 Lucille Stinnett  
 Charlotte Taylor  
 Mary Thomas  
 Frances Thompson  
 Katherine Topping  
 Dorothy Trevillian  
 Alice Trevette  
 Mary Grace Trout  
 Nina Trevette  
 Elizabeth Vaiden  
 Grace Vipond  
 Gene Valentine  
 Mary Via  
 Lena Waldrop  
 Jeannette Ward  
 Elizabeth Watson  
 Edna Watters  
 Neita Webb  
 Sadie Wilkes  
 Eugenia Wilkes  
 Eugenia Webb  
 Caroline White  
 Eugenia White  
 Virginia Weiland  
 Ennice Wray  
 Olive Wigglesworth  
 Linda Wilson  
 Ollis Williams  
 Roselyn Webb  
 Julia Winfree  
 Nannie Wooding





## Whitehall Literary Society

### *Officers*

<i>President</i> .....	Elizabeth Brown
<i>Vice-President</i> .....	Margaret Venable
<i>Publicity Chairman</i> .....	Frances Lord
<i>Secretary and Treasurer</i> .....	Marion Lanning

### *Members*

Virginia Armistead	Bessie Fleet	Anne Preston
Inez Baker	Frances Ford	Maggie Price
Elsie Beek	Virginia Harper	Ernestine Renn
Margaret Billups	Esther Hinterleiter	Mary Godwin Ridout
Dorothy Boone	Elizabeth Jennings	Louise Smith
Maron Broaddus	Margaret Johnson	Evelyn Steele
Elizabeth Brown	Thelma Kite	Ruth Stern
Nina Brunk	Elizabeth Lanier	Margaret Sweeney
Pauling Cogle	Marian Laning	Ethel Townsend
Laura Colvin	Margaret Gene Miles	Margaret Venable
Kathleen Cone	Elsie Mior	Ruth Whitehead
V. Elizabeth Duke	Helen Nance	Eleanor Williamson
Sally Byrd Farmer	E. Byrd Nelson	Genevieve Wyatt
Mary Farrier	Alberta Parker	Harriet Zimmerman
Laura Field	Lucille Parker	





## The Rough Ashler Club

<i>President</i> .....	P. P. Peebles
<i>Vice-President</i> .....	W. T. Hodges
<i>Secretary</i> .....	G. T. Morecock
<i>Treasurer</i> .....	H. P. Hicks
<i>Sergeant-at-Arms</i> .....	H. B. Frazier, Jr.

### *Members*

J. A. C. Chandler	W. P. Cooke	L. M. Ober
P. B. Coffmann	W. H. Hickson	H. S. Jones
A. E. Nilsson	H. O. Cole	
W. F. Gibbs	G. E. Hunt	

### *Honorary Members*

T. F. Rogers	T. T. Davis
B. E. Creasy	B. F. Wolfe





## William and Mary DeMolay Club

Geo. T. Morecock.....*President*  
 M. Weldon Thompson.....*Vice-President*  
 LeRoy M. Ober.....*Secretary and Treasurer*

### *Honorary Members*

W. T. Hodges  
 P. P. Peebles

### *Members*

John G. Ayres  
 Nathan M. Caffee  
 George B. Cranston  
 H. Vernon Hayman

Manley Mallard  
 J. L. Hildreth, III  
 A. Warren O'Brien  
 Milton C. Stribling  
 Eashie Snyder

Herbert M. Trotter  
 Milton G. White  
 Oscar E. Wilkinson  
 Robbie L. Yeatts



## Men's Debate Council

Harwood L. Childs.....	<i>Coach</i>
Dr. R. L. Morton and Mr. G. H. Gelsinger.....	<i>Advisors</i>
Robert Corstaphney.....	<i>President</i>
Carl Andrews.....	<i>Manager</i>
F. James Barnes.....	<i>Philomathean Representative</i>
A. Ray Simmons.....	<i>Phoenix Representative</i>



### *Men's Debate Team*

M. Carl Andrews  
 R. E. B. Stewart, Jr.  
 William H. Elliott

Leonard L. Born  
 Stanley Fein  
 William B. Bolton

George Hunt  
 Edwin Lambert  
 M. Weldon Thompson



## Women's Debate Council

<i>Manager</i> .....	Ruth Burton
<i>Freshman Coach</i> .....	Minnie Rob Phaup
<i>Secretary</i> .....	Miriam Silberger
<i>Treasurer</i> .....	Ruth Yeamans

### *Members*

Lucille Parker	Oleta Belle Martin	Mary Matthew
Constance Jamieson	Ophelia Harrell	



### *Freshman Training Class*

Susan Carpenter	Ethel Singer	Evelyn Steele
Sarah Anne Everertt	Irella Lawson	Katherine Topping
Milda Cohen	Marguerite McDaniels	Marian Lanning
Helen Moffet	Margaret Morris	Virginia McAllister





## Y. W. C. A. Cabinet





## Y. M. C. A. Cabinet



Y. M. C. A. Snapshots



PUBLICATIONS



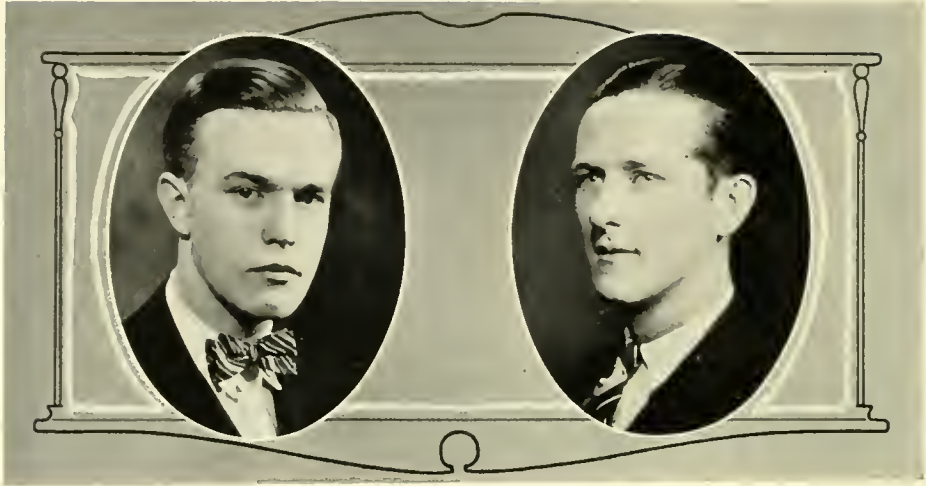

## Colonial Echo Staff

<i>Editor-in-Chief</i> .....	F. James Barnes
<i>Business Manager</i> .....	Anthony Britton
<i>Associate Editor</i> .....	Virginia Ayers
<i>Associate Editor</i> .....	William Linn
<i>Athletic Editors</i> .....	Marjorie Carter, Dauba Green
<i>Fraternity Editors</i> .....	Chippie Barrow, J. Curtis Jenkins
<i>Activities Editors</i> .....	Polly Hines, H. D. Whitney
<i>Photograph Editor</i> .....	Edward Zollinger
<i>Asst. Photographic Editor</i> .....	Nathan Caffee
<i>Wit and Humor Editor</i> .....	Polly Venable
<i>Art Editors</i> .....	Max Brockenborough, Martha Claiborne
<i>Snapshot Editor</i> .....	Hayden Russell
<i>Advertising Manager</i> .....	Kenneth Beatty
<i>Asst. Advertising Manager</i> .....	James Robertson
<i>Staff Stenographer</i> .....	Garland Johnson





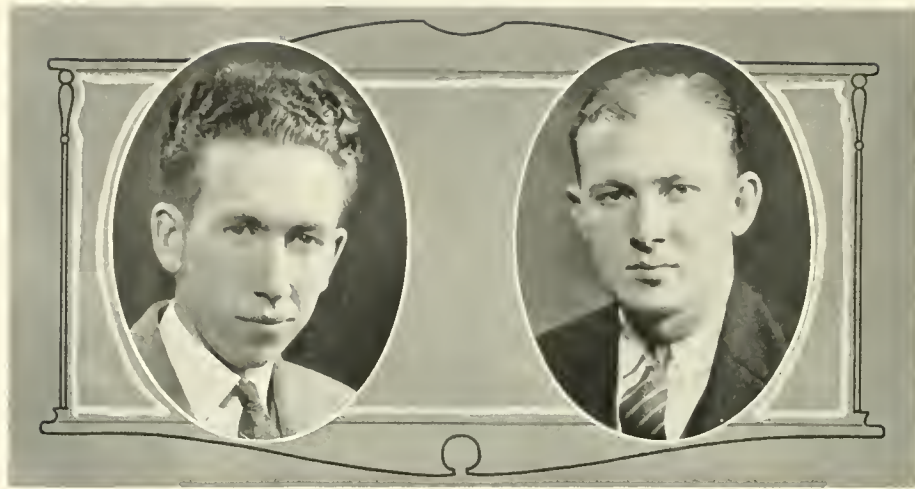

## The Flat Hat

Founded 1911

*"Stabilitas et Fides"*

*Editor-in-Chief*.....M. Carl Andrews  
*Managing Editor*.....Willard N. James

### ASSOCIATE EDITORS

Maxwell Brockenbrough      Upton B. Thomas, Jr.      Donald K. Van Wormer

*Intercollegiate News*  
 Peggy Eacho

### *Sports*

Arthur P. Henderson      John B. Green, *Editor*      Billy Bickers

### *Office Men*

Cornelius DeWitt      J. Heywood      M. Weldon Thompson

### *Reporters*

Blacknall Cooke	Billy Shelton	R. C. Moses	Frances Healy
R. E. Doyle	Ashby Lawrence	Vestal Thomas	Mary Ribble
T. C. Hardy	Philip Marshall	Polly Hines	A. Earle Garrett

*Business Manager*.....E. Cotton Rawls

*Assistant Business Manager*.....Lawrence W. F'Anson

*Circulation Manager*.....Roy R. Powell

### *Assistant Circulation Managers*

Parke H. Cox	James Gaskins, Jr.	M. O. Cates	Marian Porter
Albert Cornell	E. C. Garrison	A. W. Valiska	Joe Hornbarger
Sarah Daughtrey	William J. Hogan	John T. Hogg, Jr.	Ted. R. Zion
Cecil Embrey	Marion R. Joyner	Helen H. Osmond	F. W. Eskridge
Berth M. Thompson	W. G. Thompson	J. Elizabeth Smith	W. R. Savage, Jr.

### *Staff Typists*

Marjorie Lacy      Ethel Townsend



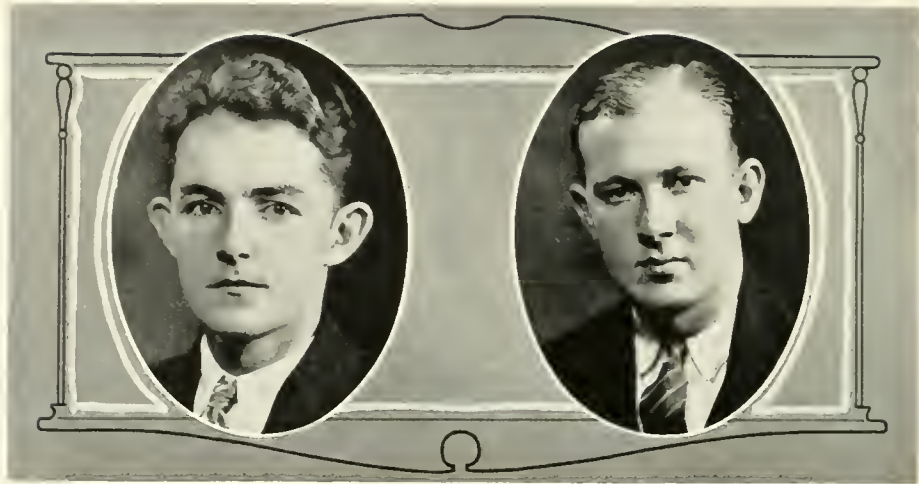

## The William and Mary Literary Magazine

### STAFF

Frank S. Hopkins ..... *Editor-in-Chief*  
 Fairfax M. Berkley ..... *Managing Editor*

### *Associate Editors*

Robert Syer Barrett	Donald K. Van Wormer	Hannah Margolis
Ruth Barton	Sewell H. Hopkins	Mary Matthew
	Samuel G. Staples	

### BUSINESS STAFF

E. Cotton Rawls ..... *Business Manager*  
 W. C. West ..... *Ass't Business Manager*  
 S. Edward Nicholson ..... *Circulation Manager*  
 A. K. Turner ..... *Ass't Circulation Manager*







## The Indian Serenaders

Oscar E. Wilkinson  
*Manager*

Towneley E. Gamble  
*Director*

### THE ORCHESTRA

Arthur Kelsey, Piano

Milton White, Traps

Oscar Wilkinson, Banjo

Towneley Gamble, Saxaphone

John English, Saxaphone

Cary Zehmer, Saxaphone

E. Cotton Rawls, Trumpet

David Horner, Trumpet

Thomas Varney, Sousaphone

The College of William and Mary as one of the leading educational centers of the south is justly represented by the "Indian Serenaders." Through the efforts of Dr. C. C. Fitchner, director of the William and Mary Foreign Summer Schools, this orchestra successfully completed contracts for the summer of 1926 with the Cunard Line and various resorts through Europe. In a most unique and pleasing manner the name of William and Mary was musically presented to the Europeans by this band of "Southern Collegiates". Few colleges can boast of an orchestra more thoroughly capable and popular.

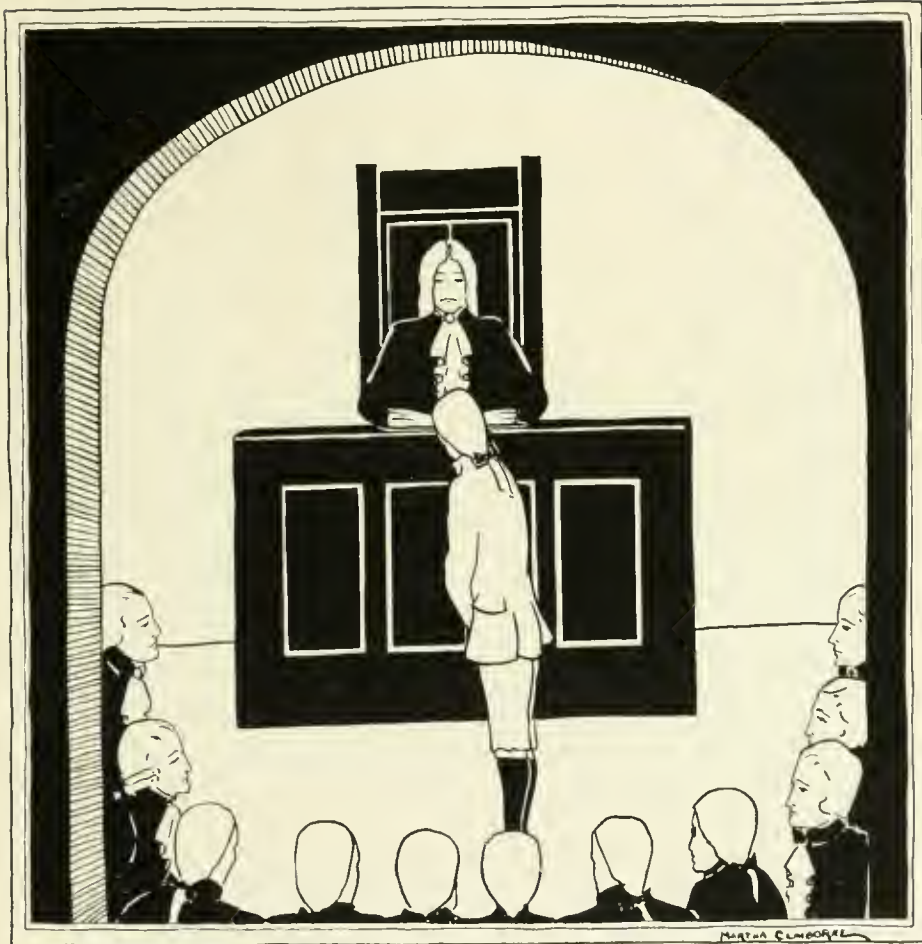

# STUDENT GOVERNMENT



HENRY B. FRAZIER  
PRESIDENT OF STUDENT BODY





CAROLYN MARSHALL RIBBLE  
PRESIDENT OF WOMAN'S STUDENT GOVERNMENT



## Honor Council

<i>President</i> .....	Dewey Grove
<i>Vice-President</i> .....	S. E. Nicholson
<i>Secretary</i> .....	Allan Cooke
<i>Junior Representative</i> .....	Carlton Macon
<i>Sophomore Representative</i> .....	E. T. Justis
<i>Sophomore Representative</i> .....	W. E. Bloxom
<i>Freshman Representative</i> .....	Percy Warren



VIRGINIA FLOYD

ELIZABETH M. JOHNSON

ELIZABETH P. LAM

ANNA WILKINS

KITTY MYRICK

RUTH JAMES

POLLY HINES

MINGE PERKINS

**Women's Student Government**  
 EXECUTIVE COUNCIL



MARGARET HOLMAN



LAURA WHITEHEAD



MARY HURT



MARGUERITE  
McDANIELS



MARGERY  
CARTER



EUGENIA  
PORTLOCK



STELLA NELSON



FRANCES  
GORDON



VIRGINIA  
AYERS



EDITH DODD

LELIA STRINGFELLOW

JUDICIAL COUNCIL





SENIOR COUNCIL.

Henry B. Frazier  
F. J. Barnes  
Art Matsu

L. Q. Hines  
A. B. Britton  
David Hillegas

J. Thomas Yates  
G. Dewey Grove  
Lee Todd



MAC O'FERRALL



ARMSTRONG SMITH



TED HUGHLEY



DONALD VAN WORMER



WALLACE MURPHY

SOPHOMORE TRIBUNAL

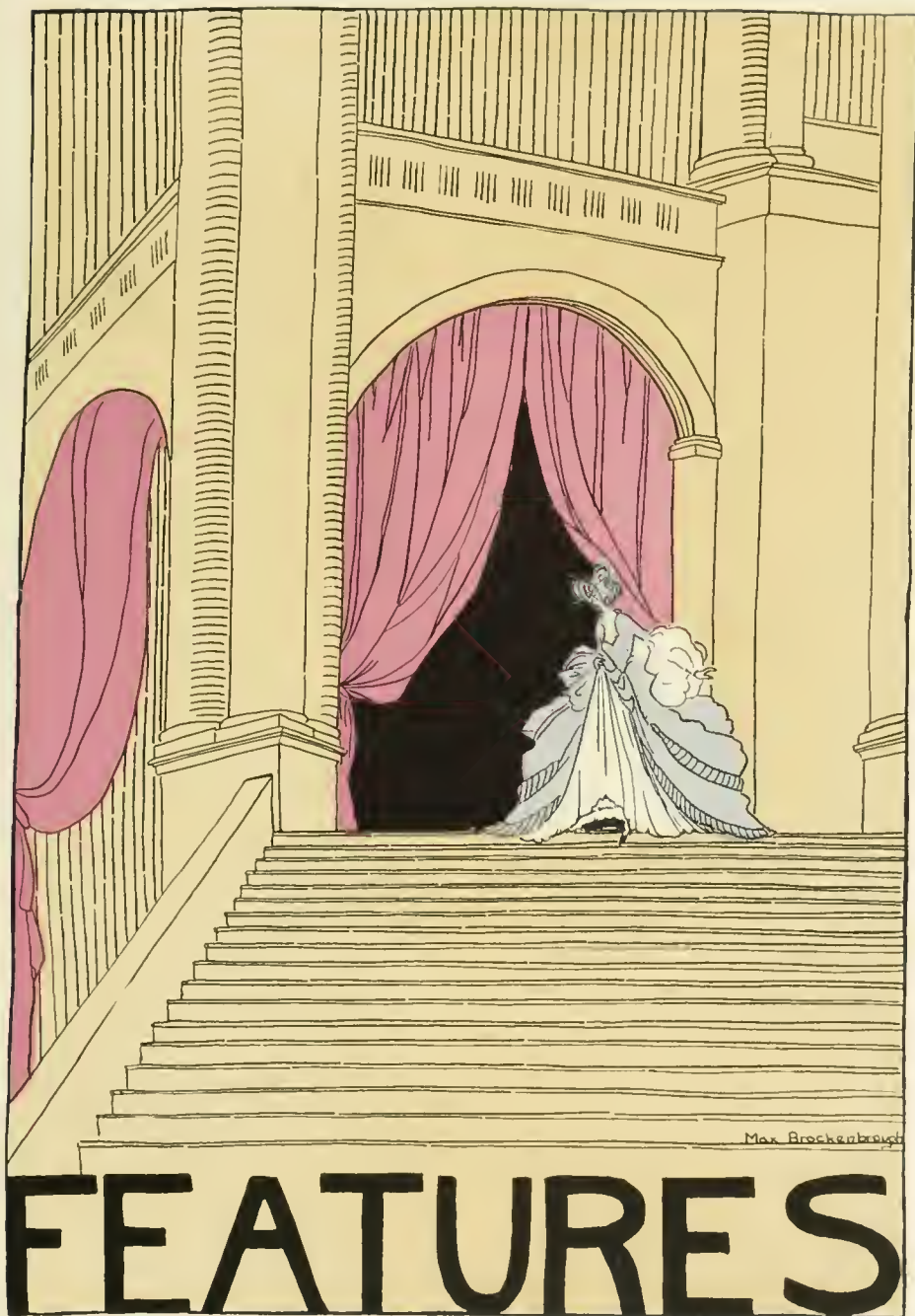

FEATURES







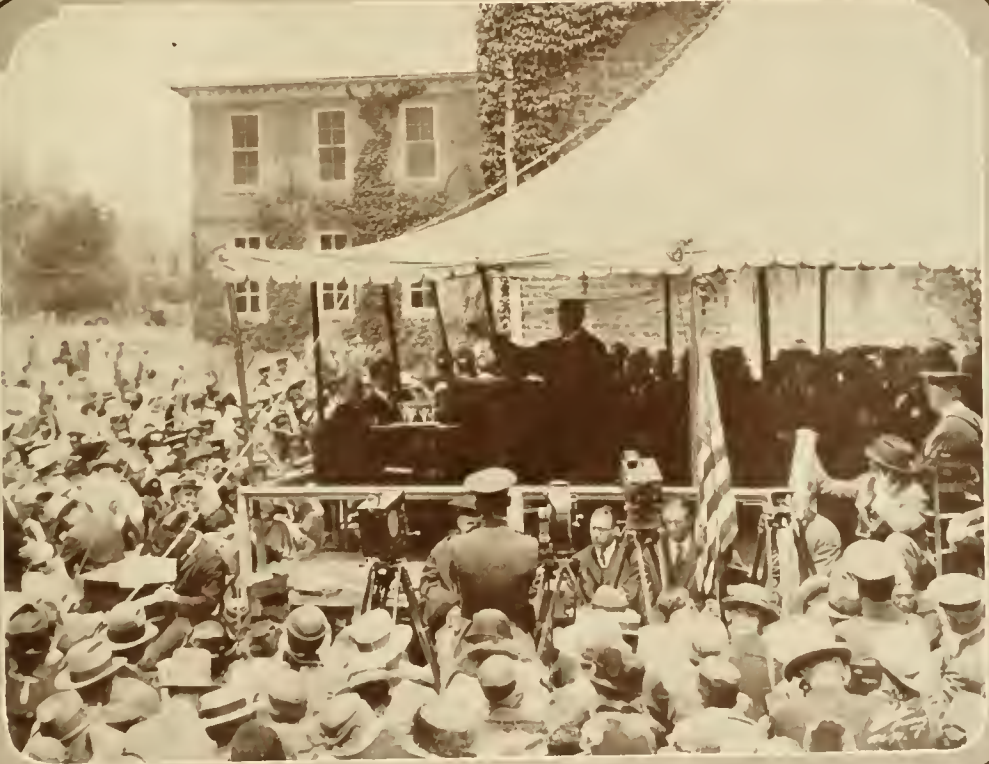











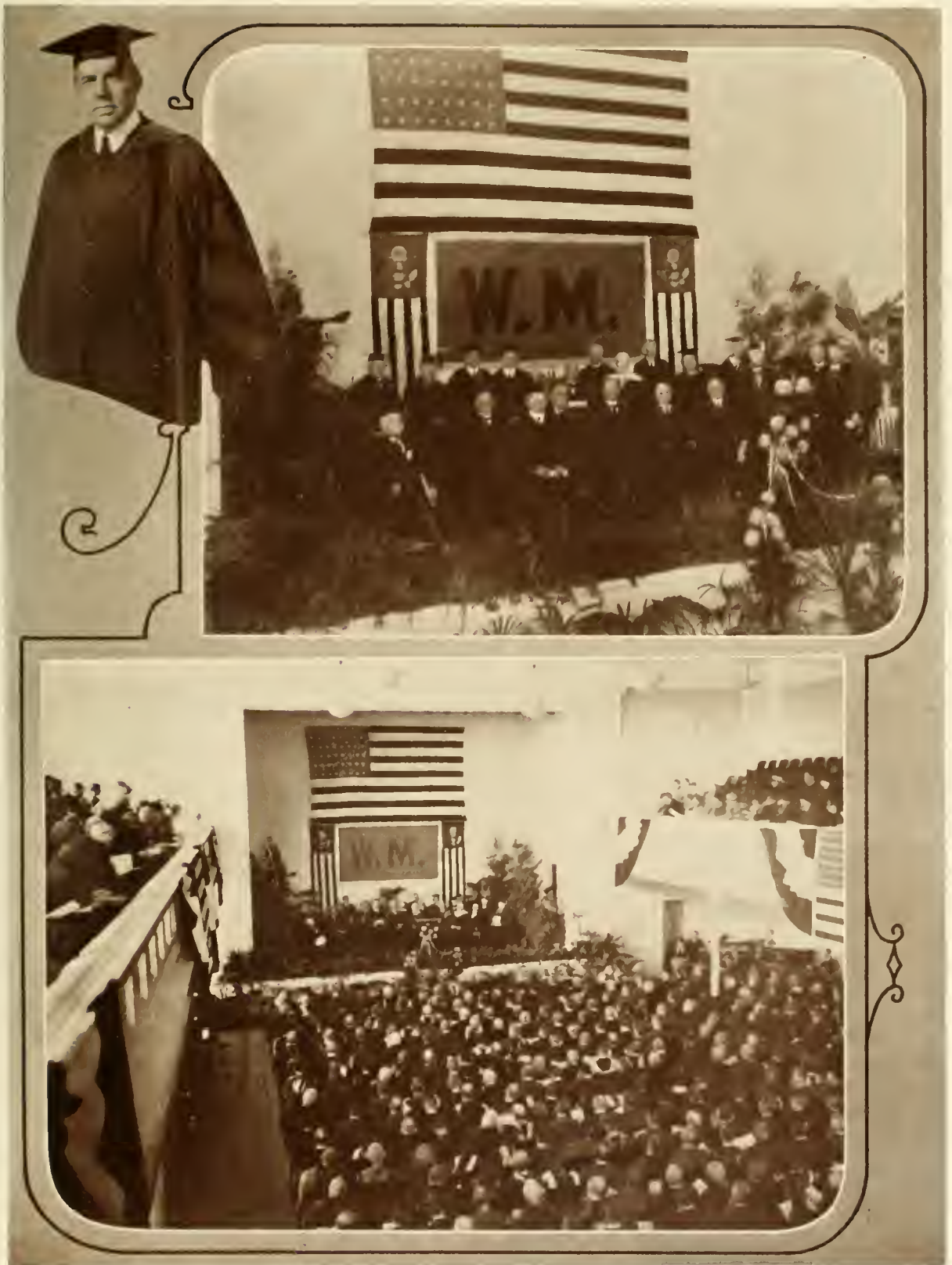



## Men's Glee Club

Mrs. Kathleen Hipp. . . . . *Director*

Atkisson, W. B.  
 Barrett, Robt.  
 Berkeley, F. M.  
 Brewster, Lawrence  
 Brooke, W. C.  
 Burton, A. N.  
 Callis, H. F.  
 Clark, Stanley  
 Green, J. B.

Gessford, Floyd  
 Henley, Alva  
 Hogg, John  
 Hicks, Wallace  
 Kelly, L. G.  
 McCaskey, T. G.  
 Morrow, W. H.  
 Oliphant, Duncan  
 Rogers, Butwell

Russell, C. H.  
 Ryan, Paul  
 Straughn, David  
 Simmons, A. R.  
 Stickel, Charles  
 Tankard, Barrand  
 Wilshin, E. L.  
 Welling, Truman



## Girls' Glee Club

Mrs. Kathleen Hipp

*Director*

Beals, Mabel  
 Bilisoly, Margaret  
 Boteler, Laura  
 Bowen, Margaret  
 Brunk, Nina  
 Bryant, Helen  
 Carter, Catherine L.  
 Chandler, Augusta  
 Cochrane, Jane  
 Currence, Mary Alice  
 Duke, Elizabeth  
 Duke, Elizabeth  
 Duke, Virginia Elizabeth  
 Doggett, Dorothy  
 Eggleston, Margaret  
 Everett, Sarah  
 Farinholt, Virginia  
 Farrar, Dorothy  
 Farriar, Mary  
 Floyd, Virginia

Ford, Myra  
 Fuqua, Noma  
 George, Eliza  
 Glenn, Dorothy  
 Glenn, Elizabeth  
 Gordon, Polly  
 Graves, Helen  
 Greene, Elsie  
 Gresham, Martha  
 Harper, Virginia  
 Harwood, Alice  
 Hollowell, Edith  
 Hunt, Frances  
 Hunt, Mary  
 Hunter, Eliza  
 Jackson, Leila  
 James, Ruth  
 Johnson, Mary  
 Kaufman, Alice  
 Landis, Pauline

Lanier, Elizabeth  
 Lewis, Elizabeth  
 Lifewey, Judson  
 Matthew, Mary  
 Maffett, Mary  
 Maitland, Mildred  
 McAllister, Virginia  
 Miller, Merrill  
 Morris, Alice Cowles  
 Motlery, Mary  
 Mountcastle, Rosa  
 Price, Maggie  
 Porter, Marian  
 Portlock, Eugenia  
 Proudman, Alice  
 Rice, Louise  
 Richardson, Florence  
 Riley, Frances  
 Riley, May  
 Russell, Lois

Sanford, Charlotte  
 Satterfield, Willow  
 Sexton, Elizabeth  
 Schadt, Esther  
 Stevenson, Mary  
 Smith, Jessie  
 Smithers, Dorothy  
 Silberger, Miriam  
 Thomas, Vestal  
 Trevett, Alice  
 Turner, Virginia  
 Vaughn, Page  
 Vauden, Elizabeth  
 Venable, Polly  
 Via, Mary  
 Walton, Madolin  
 Walton, Madolin  
 Williams, Kate  
 Howe, Elizabeth









# "WHO"



Anna Wilkins  
Capt. of Girls  
Basketball  
Team



Grove  
Capt. of Track



Pres. Girls  
Student Govt.



Hen Frazier  
Pres. Student  
Body



Thompson  
Capt. Baseball



Ed. Nicholson  
Mgr. Basketball



Matsu  
Capt. Football



"Dude"



Patterson  
Cheerleader



F. James Barnes  
Editor  
Colonial Echo



Va Floyd  
Pres. German Club

# "ZOO"



Bill Moroow  
Pres. Dramatics



Crossfield  
Mgr. Tennis



Richard Howard  
Capt. Tennis



Carl Andrews  
"Ed Flat Hat"



Frank Hopkins  
Editor Lit. Mag.



Red Marston  
Mgr. Football



Payne Terry  
Mgr. of Track



Doc  
Billups

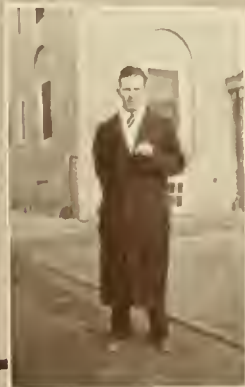

Ed Zollinger  
Mgr. Baseball



Lee Todd  
Capt. Basketball



Logan Hudson  
Capt. Cross Country





## "The Goose Hangs High"

By Lewis Beach

### THE CAST

Bernard Inglas	Truman Welling	Mrs. Bradley	Mary Via
Eunice Inglas	Kitty Myrich	Hugh Inglas	William H. Morrow
Noel Derby	Fairfax Berkley	Ronald Murdoch	Samuel G. Staples
Leo Day	Upton Thomas	Lois Inglas	Jane Phillips
Rhoda	Polly Venable	Bradley Inglas	Frank S. Hopkins
Julia Murdoch	Phyllis Logan	Dagmar Carroll	Carolyn G. Borders
	Elliott Kimberley	F. James Barnes	

### Production Committee

Director—ALTHEA HUNT

Assistant Directors	Ruth Burton, Mary Alice Currence, Norma Fuqua
Business Managers	A. Scott Anderson, Jr., Fairfax M. Berkeley
Publicity	D. K. VanWormer, Frank S. Hopkins, S. G. Staples

### Art Staff

Scenic Directors	Upton B. Thomas, Max Brockenborough
Costume Committee	Mary Via, Carolyn G. Borders, William Morrow
Properties	F. James Barnes, Phyllis Logan, Jane Phillips

Cover Design.....Dorothy Doggett

Co-operation of: Miss Gertrude Carey, Art Department; Miss Beatrice Sellevold, Art Department; Miss Lillian Cummings, Home Economics.

Make-up.....George Rianhard

Music.....Indian Serenaders

Costumes supplied by Mrs. Binns





# SPORTS





J. WILDER TASKER,  
DIRECTOR OF ATHLETICS



## Athletic Council

<i>President</i> .....	Lee B. Todd
<i>Vice-President</i> .....	Jack Irwin
<i>Secretary and Treasurer</i> .....	R. E. B. Stuart, Jr.
<i>Manager of Football</i> .....	C. H. Marston
<i>Manager of Basketball</i> .....	S. E. Nicholson
<i>Manager of Track</i> .....	D. Payne Terry
<i>Manager of Baseball</i> .....	J. E. Zollinger



## Women's Athletic Committee

### *Faculty Representatives*

Mr. L. T. Jones

Miss Martha Barksdale

Miss M. Wynne-Roberts

*President of Athletic Association* ..... Anna Wilkens

*Treasurer of Athletic Association* ..... Laura Whitehead

*Secretary of Athletic Association* ..... Nancy Burke



## Varsity Club

Art Matsu .....	<i>President</i>
G. D. Grove .....	<i>Vice-President</i>
Leland Walker .....	<i>Secretary</i>
C. M. Smith .....	<i>Treasurer</i>

### *Members*

Art Matsu	Pete Williams	Tommie Thompson
G. D. Grove	Lee Todd	Payne Terry
Leland Walker	P. C. Powers	Wallace Murphy
C. M. Smith	L. Walter	Ed. Taylor
Suey Eason	J. Ed. Zollinger	H. C. Somers
Meb Davis	G. R. Todd	J. K. Smith
Charles Stickle	Ted Bauserman	Daughtery
W. E. Bloxson	Paul Ryan	Mike Smith
Clair Wallick	Quinby Hines	Ed. Justis
E. C. Macon	C. H. Marston	Ed. Wilshin
Allen Cook	Bruce Stewart	Logan Hudson
Paul Baldacci	Thomas Yates	
W. Carmichael	Eddie Nicholson	



## Women's Monogram Club

### *Officers*

Marjorie Carter ..... *President*  
 Mary Mears ..... *Secretary*  
 Harriet Zimmerman ..... *Treasurer*

### *Members*

Polly Hines	Billy Shelton	Rosa Mountcastle
Marjorie Carter	Gene Miles	Helen Osmond
Anna Wilkins	Louise Thompkins	Elizabeth Tanner
Frances Riley	Sallie Cogle	B. V. Harwood
Nina Trevett	Lena Waldrop	Virginia Turner
Mary Mears	Genevieve Hoffman	Minge Perkins
Laura Whitehead	Marguerite McDaniel	
Harriet Zimmerman	Alice Chewing	

# Football



MATSU  
*Captain*



TODD  
*Assistant Coach*  
TASKER  
*Coach*



MARSTON  
*Manager*

## SCHEDULE AND SCORES

Date	Opponent
Sept. 25	Randolph-Macon
Oct. 2	Loyolo College
Oct. 9	Syracuse Uni.
Oct. 16	Harvard
Oct. 23	George Washing'n
Oct. 30	Lynchburg College
Nov. 6	Columbia
Nov. 13	Wake Forest
Nov. 25	Uni. of Richmond
Dec. 4	U. of Chattanooga

Place	Score	
	Opp.	W&M
Williamsburg	0	35
Williamsburg	0	19
Syracuse	35	0
Cambridge	27	7
Williamsburg	0	14
Newport News	0	48
New York City	13	10
Norfolk	13	6
Richmond	0	14
Chattanooga	6	9



THE SQUAD





## Review Of The Season

WILLIAM AND MARY 35—RANDOLPH-MACON 0

The Tasker Tribe opened the season on Cary Field against the Yellow Jackets and got off to a running start by trouncing the Welshmen with a heavy score. It was a game of many substitutions and the Mentors used the day to get a line on their material. The Indians scored easily and had no trouble in keeping the ball well in rival territory. They scored in every period of the game and ran two touchdowns over ere the whistle ended the first quarter. Wallick, Fields, Matsu, Bauserman, and Blossom scored touchdowns for the Indians, one of which Carmichael paved the way for by skillfully blocking a Jacket punt.



WILLIAM AND MARY 19—LOYOLA 0

Uncorking a driving attack that swept all opposition off its feet, the Indians practically smothered the Loyola eleven and took their second consecutive shut-out victory of the year. Tasker again used his reserves in a great part of the game, and it was only this that kept the Braves from running up a much larger score. Only in the third quarter did the visitors offer any serious resistance, the balance of the time found them at the complete mercy of the Indian drive. From all indications the Warriors were truly on the warpath and even then they gave promise of adding the many scalps that were in later games added to the team's collection.

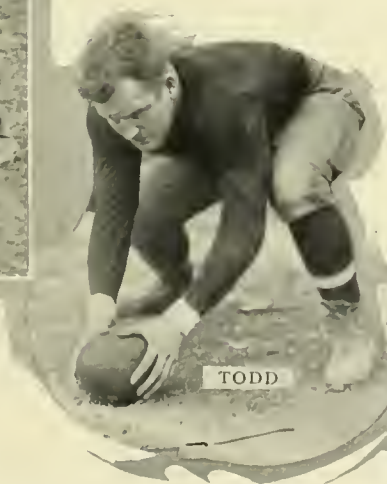



WILLIAM AND MARY 0—SYRACUSE 35

For the first time in many moons the Braves felt the sting of defeat; yet the power of the administrator and the fight that was put up by the Green, Gold and Silver made the defeat a thing of glory rather than shame. Syracuse scored early in the game and from then until the second half the Indians braced and held. However, weight and strength finally wore down the resistance and ere the final whistle blew five touchdowns had been registered against the lighter eleven. Lee Todd and Meb Davis did great work in breaking up the Orange aerial attack and are, therefore, deserving of special mention.



HINES

WILLIAM AND MARY 7—HARVARD 25

When the two oldest institutions of learning in the United States met in Cambridge Stadium, seniority seemed to claim the day and take for the Crimson a final decision. It was a greatly improved Harvard team that encountered the Indians and a stiff battle was the result. The local lads, minus their captain-quarterback, found too much Sayles and Clark against them and could not quite cope with the situation at the critical moments. However, the William and Mary passing machine demonstrated its powers to the northern fans and in the final quarter a pass, Ryan to Eason, netted a touchdown.



WILLIAMS



WALKER







WILLIAM AND MARY 14—GEO. WASHINGTON 0

Home-comers received a treat on their return to Alma Mater in witnessing a battle in which the old team once more claimed victory as its own. The Matsu to Davis combination pulled some clever stunts for their benefit and that, combined with Bloxsom's faultless running attack was largely responsible for the Hatchettes' downfall. A triple-passing combination composed of these same three gridders did some great work during the game and furnished thrills galore for the ardent alumni fans. The fray ended with the ball only a few inches from the opposing goal line, a position which it had occupied during a large part of the game.

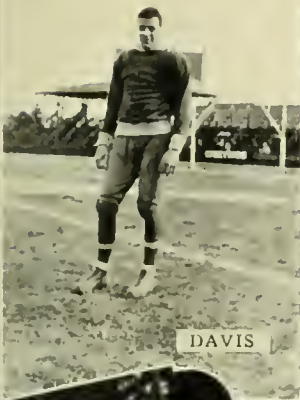

DAVIS

WILLIAM AND MARY 48—LYNCHBURG 0

On the High School Field in Newport News, with the majority of the student body on hand for the game, the tribe swamped the Lynchburg craft and ran over touchdown after touchdown before the whistle finally blew. The Hornets had fight, but lacked the sting which is such a necessary part of such insects. Several long passes from McMains to Grant showed earmarks of a threat, but their attempts were always checked before they could result in any damage. For the Indians, Taylor, Bloxsom, Matsu, and Macon did great backfield work and led the way for practically all of the scoring.



MACON



EASON



WILLIAM AND MARY 10—COLUMBIA 13

When the Braves journeyed to Gotham for their seventh battle of the year, dopsters planned an overwhelming victory for Blue and White, yet when the dust of battle had cleared away spectators went home wondering if the northern institution had really earned its three point margin of victory. Rieger's long runs were responsible for the two touchdowns registered by opponents, otherwise the outcome might have been considerably different. Matsu dropped one over the bar from the 35-yard line in the first half to open the attack and, for a while, it looked like the Indian's game. In the last quarter Meb Davis scooped up a fumble and behind perfect interference, ran 90 yards for a touchdown. The game ended with the Braves sweeping down the field in a series of brilliant plays.

WILLIAM AND MARY 13—WAKE FOREST 6

This game in Norfolk was voted by many to be the best and most exciting game of the year. The Demon Deacons brought with them the North Carolina state title and were determined to show that they weren't half bad. The Green, Gold, and Silver was a bit better, however, and the crown of victory rested safely on Indian heads when play had finished. Captain Matsu, Baldacci, Macon and Wallick were the big guns for the locals; the latter furnishing a big thrill with a 95-yard run for a touchdown from the kickoff. Rackly and Riley for the Deacons were a dangerous pair, but their efforts were to no avail.





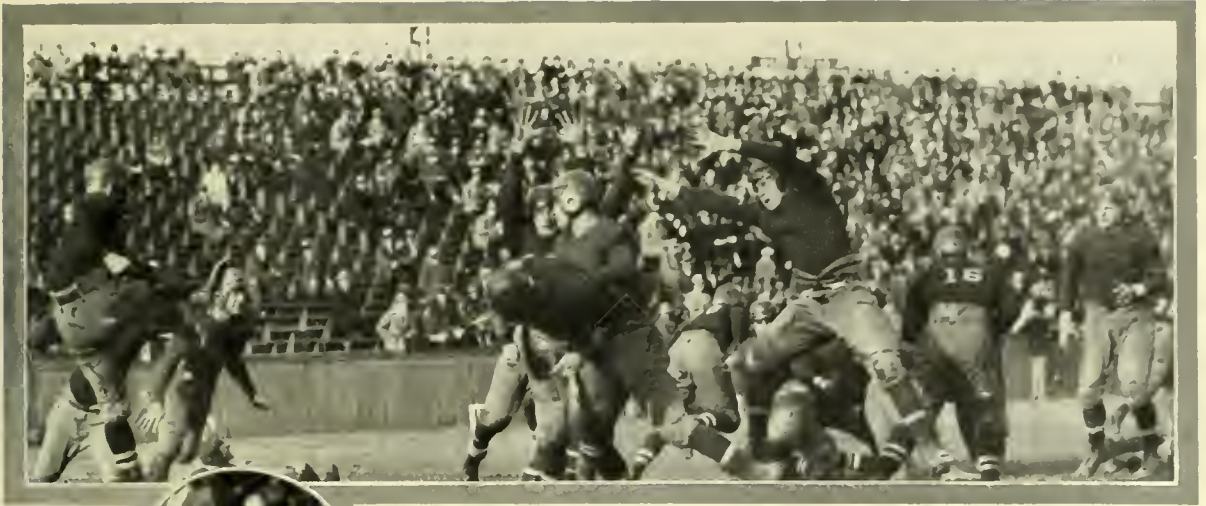

MURPHY

WILLIAM AND MARY 14—RICHMOND 0

Thanksgiving Day offered numerous surprises to the football world when a rejuvenated Spider aggregation battled the Indian eleven through three quarters to a standstill. A standstill in score only, though, for the Taskerites were piling up first-down after first-down on the Red and Blue, they seemed to lack only the punch to run over a tally. History repeated itself, however, and the last quarter saw the William and Mary colors carried to two touchdowns and a victory. It was a game of high spots and brilliant play. Baldacci, in the role of a substitute, entered the game and pushed over the first touchdown. Meb Davis twice, over the line and open, felt the oval knocked from his hands by a desperate leaping Spider. Such plays as these kept the stands on their feet during the entire time of play and branded the game one of the best and most nerve-racking in the history of football. When every man stars is it possible to pick out any individual one? Well, that's exactly what happened and if we attempted to cite good works, it would be by pointing to the entire line-up.



BLOXSOM



RYAN

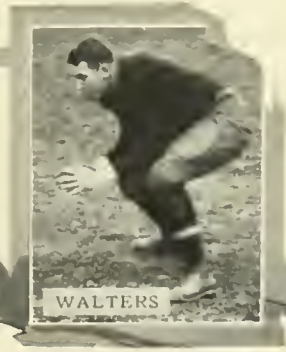

WALTERS



WILLIAM AND MARY 9—CHATTANOOGA 6

Post-season games are new at William and Mary, but they were ushered in in great style by the "Fighting Virginians." On the home grounds of the Moccasins, undefeated leaders of the S. I. A. A., the Indians put forth brilliantly and conquered the Tennesseans, thereby establishing a good claim to the Southern title. To Art Matsu goes much of the credit for the win, for in all phases of the game his work was without flaw and it gave a great finish to the little general's grid-iron career. His drop-kick from the 47-yard line proved the margin of victory and incidently established a season's record for Virginia teams, while a punt which traveled 75 yards before striking terra firma claimed the same worthy distinction. A write-up of this game would not be complete without mentioning Carlton Macon, plunging fullback, who pushed over the William and Mary touchdown. Also the work of the retiring warriors, Grove, Todd, and Williams, was of sterling quality that seemed a fitting climax to their work. The points accumulated in the contest placed William and Mary ahead of her nearest rival, the University of Virginia, and earned for her head berth in the list of state scorers.

Thus the resume of the season shows the Indians occupying a high pinnacle of success and looking forward to a still more successful season for the year 1927.





# Basketball



TODD, *Captain*



TASKER, *Coach*



NICHOLSON, *Manager*

## SCHEDULE AND RESULTS FOR 1927

W. & M. . . 18	Medical College . . . 12
W. & M. . . 19	Lynchburg College . . 22
W. & M. . . 25	Washington and Lee 34
W. & M. . . 25	Roanoke College . . . 32
W. & M. . . 25	Randolph-Macon . . . 20
W. & M. . . 18	Richmond . . . . . 20

W. & M. . . 26	Lynchburg . . . . . 18
W. & M. . . 30	Stevens Tech . . . . . 23
W. & M. . . 23	Emory and Henry . . . 34
W. & M. . . 14	Geo. Washington . . . 22
W. & M. . . 17	Georgetown . . . . . 40
W. & M. . . 19	Catholic U. . . . . 65
W. & M. . . 36	St. John's . . . . . 20
W. & M. . . 27	Randolph-Macon . . . 19
W. & M. . . 25	RICHMOND . . . . . 13



VARSIITY SQUAD, 1927



DAVIS—*Center*

## The Basketball Season For 1927

Though not the most successful season that the Indians have ever had, the court schedule claimed several high spots that branded it perhaps one of the most interesting that has been experienced in several years. With three letter men back, the coaching staff faced the problem of building up a team that would do justice to the heavy schedule that the managers had planned for the season.

### THE OPENING GAMES

Things started moving on the Blow Gymn floor and the home stay was for a two game series. A fifty-fifty split was the outcome of the first encounters and the Indians prepared for the road with a victory over the M. C. V. and a loss to Lynchburg chalked up for and against them.

### THE FIRST TRIP

Things went badly for the Green, Gold, and Silver when they attempted to conquer the west. W. & L. and Roanoke College in rapid succession handed out stinging defeats which sent the Braves back shaky but still fighting. Solace was gained at the hands of the Randolph-Macon Welshmen and the boys proved to the world at large that the Yellow Jacket string is not as dangerous as generally imagined. A bitter pill was administered to the local lads on their bit of play, when the Richmond Spider aggregation nosed out the Indians by a two point margin. Even then, though it was an upset of dope and the result was added zest to the Indian cause.

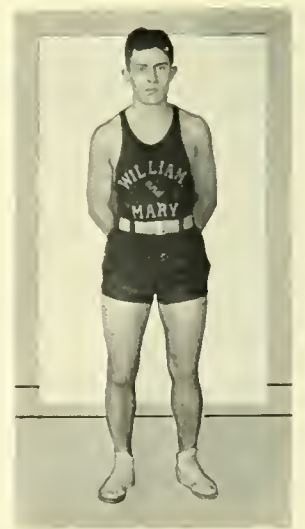

WALLICK—*Guard*



### BACK AT HOME

For the third consecutive year, the Red of Stevens invaded the local floor and for the first time in all of those three years, they were repelled with marks of defeat visible. The return game with Lynchburg also went in the home direction and the second straight was recorded for W & M. The streak couldn't go on for ever so the Emory and Henry Wasps gave the sting that the Jackets had failed to deliver.



KENT—*Forward*

### INTO THE VALLEY OF DEATH!

The annual northern trip proved to be the most disastrous period of the season for three teams in rapid succession practically smothered the Indians under a pile of scores that spoke better for the opposition than for the home team. Only one contest out of four went in favor of the Indians and again they returned and again they were undaunted.



SNYDER—*Forward*

### THE GRAND CLIMAX OF THE SEASON

At home again only two games remained on the season's card. Randolph-Macon offered little resistance and was soon disposed of. Then the test! With odds, dope, and opinion all against the Indians, they entertained the Spiders in a return match on the home floor. With colors flying and team work that left the critics and dopesters gasping, the quint swept the Red and Blue aside like so many leaves and fought their way to a great victory. With such an ending the early errors of the year were forgotten and students "en mass" declared the season a howling success.



WINN—*Forward*



TAYLOR—*Guard*



THE FRESHMAN TEAM, 1927

# Track



GROVES—*Captain*



TERRY—*Manager*



CHANDLER—*Coach*

## TRACK SCHEDULE AND OUT- COME 1926

W. & M. .78	Geo. Washington	.48
W. & M. .42	V. P. I. . . . .	.84
W. & M. .84½	Randolph-Macon	.41½
W. & M. .23	{ Harvard . . . . .	.101
	{ W. & L. . . . .	.30
W. & M. .76½	Wake Forest . . . .	.49½
W. & M. .52	Richmond U. . . .	.74

## TRACK SCHEDULE 1927

April 5—	Dartmouth	Here
April 9—	Randolph-Macon	Here
April 16—	W. & L.	There
April 23—	Roanoke	Here
April 30—	Wake Forest	There
May 7—	Richmond U.	Here
May 13-14—	South Atlantics,	Richmond



RELAY TEAM, 1927— STATE INTERCOLLEGIATE CHAMPIONS

GREEN

BAGGETT

DAUGHTERY

GRESHAM

YATES



YATES  
*Quarter Mile*



NEIGHBORS  
*Sprints*



I. DAVIS  
*Hurdles*

## Track For 1927

Under the direction of Coach J. C. (Scrap) Chandler, the Indian harriers are looking forward to a most successful year. A good size squad of veterans have reported for work and the freshman material looks better than it has in years. Captain "Tiny" Grove, giant weight man, can be counted on to continue taking three first places in each meet



M. DAVIS  
*Hurdles*



GREEN  
*Sprints*





JUSTIS  
*Javelin*



SMITH  
*Weights*



CARMICHAEL  
*Weights*

and lead the team very efficiently. Besides, Todd and Smith who will hurl the shot and discus as usual, and Justis is capable of handling the javelin. In the dashes, no letter men are to be found, but Neighbors, Green, and Booth are expected to show up well in this phase of the meets. In the middle distance runs Coach Chandler has Yates, Daughtery, Gresham, and Melvin on whom to call, and the long runs will be handled by Hudson, Caplan, Campbell, Andrews, and Graham. Keen competition is anticipated in the hurdles, both



BAGGETT  
*Hurdles*



DAUGHTERY  
*Middle Distance*



GRESHAM  
*Middle Distance*



MATSU  
*Pole-Vault*



TAYLOR  
*Jumps*



HUDSON  
*Distance*

high and low. The former finds among its entrants, Davis, Booth, Baggett, Matsu, Parsons, and Macon. Matsu will also be found in the pole-vault along with Wilshin. The high jumpers are Taylor and Davila and the broad jump will be handled by Davis, Kent, and Wilshin.

In the late winter, varsity and freshman relay teams were organized and the former defeated Richmond University for the first time in history in that branch of track. Incidentally,



CAMPBELL  
*Distance*



ANDREWS  
*Distance*



DONLON  
*Sprints*



CROSS COUNTRY TEAM, 1926-27

the freshmen won the South Atlantic title by virtue of wins over Richmond, Virginia, and Maryland.

Cross Country under Captain Logan Hudson had a successful year at William and Mary. The hill-and-dalers only lost one meet during the year and defeated Richmond twice.



FRESHMAN RELAY TEAM  
*South Atlantic Champions*

DONLON

DAVIS

CAMPBELL

BAGGETT



THE TENNIS TEAM

## Tennis

### THE PERSONEL

Dr. R. G. Robb, Coach.

C. T. Grossfield, Manager.

R. H. Howard, Captain

### THE TEAM

R. H. Howard.

J. L. Lewis.

C. T. Crossfield.

N. H. Johnson.

W. N. James.

C. J. Scammon.

LeRoy Ober.

F. O. Clarke.



# Baseball

1926



MOSS—*Captain*



TASKER—*Coach*



JONES—*Manager*

## THE 1926 SCHEDULE

W. & M.. 7	Dartmouth	6
W. & M.. 2	Syracuse	2
W. & M.. 8	Princeton	9
W. & M.. 1	Penn. U.	8
W. & M.. 4	Holy Cross	14
W. & M.. 8	Wofford	2
W. & M.. 2	Wake Forest	3
W. & M.. 8	Lynchburg	0
W. & M.. 5	Richmond	14

W. & M.. 11	Duke U.	4
W. & M.. 6	Swathmore	4
W. & M.. 2	Penn. U.	5
W. & M.. 5	Holy Cross	12
W. & M.. 7	Tufts	3
W. & M.. 1	Boston C.	7
W. & M.. 3	Providence	10
W. & M.. 8	Richmond	5
W. & M.. 2	R. M. C.	3
W. & M.. 14	R. M. C.	0



VARSITY SQUAD, 1926



THOMPSON  
*Third Base*

## Baseball for 1926

For many years the diamond sport at William and Mary has been very representative of just what Indian athletes can do. Very few spring schedules have been completed that have not been credited to the Green, Gold, and Silver's success and the play of the 1926 nine was no exception to the rule. Under the guiding hand of Captain Johnson Moss, the team swept aside the best of the East's entries, yet lost the Virginia-Carolina title to Richmond by virtue of a loss to the Medical College of Virginia.

The season opened on the home grounds with a series of good contests. Dartmouth College proved to be the first victims of the Indians and suffered a 7-6 loss at the Braves' hands. Immediately following, the Orange of Syracuse was entertained on Cary Field and

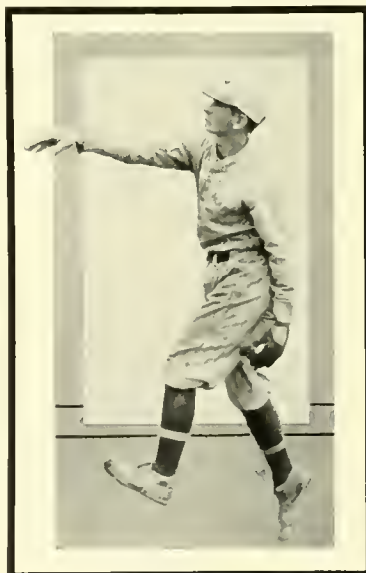

McGRATH  
*Pitcher*



BLOXSOM  
*Second Base*

with the memory of football still lingering in student minds, the powerful northern machine was fought to a standstill and the two game series ended with a win and a tie for the local lads. Easter Monday and the third game of the year proved the downfall of the Tribe, though, and Princeton departed, the proud possessors of a 9-8 decision. Another loss was suffered when the Holy Cross team, inter-collegiate champions won by a good score, but Wofford College proved the ideal enemy and the Indians added another scalp to their belts. To continue the alternating record the next fray went against the locals 3-2 in favor of the Wake Forest tossers, but things again went our way and the Lynchburg Hornets were shut out 8-0 while the Indian twirlers held them to two safe hits.

The Richmond Jinx landed hard on the Tribe in the next contest and William and Mary supporters saw the Braves go down in defeat as a result of a seventh inning blow-up. Entering the fatal frame with a two run margin, even the most optimistic Spider was



STICKLE  
*Pitcher*



EASON  
*Outfielder*

conceding the Taskerites a victory, but in steps Mr. Jinx to demand the game for the Red and Blue. A 11-4 victory over Duke University ended the home stay for the Tribe. They took the road for the annual northern jaunt.

#### IN FOREIGN FIELDS

The first game away from home was annexed by the Indians from Swathmore with the Indians hitting like professionals, but Penn University dampened their spirits with a defeat. With a determination born in a spirit of vengeance, the Holy Cross nine retaliated for the defeat of the former year and slugged out a victory. Tufts College was the second road victim of the Indians and were forced into submission by the Virginia aggregation. Boston College got their batting eye working and ere they could be checked had sewed up the game for themselves, and in the final game the Indians again lost to Providence.



TAYLOR  
*Pitcher*





GREGORY  
*Pitcher*

### IN OLD VIRGINIA AGAIN

Determined to settle old scores the Braves invaded the stronghold of the Dobsonites and exhibiting a stellar brand of baseball, sent the Red and Blue down to decisive defeat. It was a great day for William and Mary enthusiasts and great was the rejoicing in the camp of the Tribe.

A two-game series with the Randolph-Macon Yellow Jackets ended the year for the Indian athletes. The games both went in favor of the Indians and fitted as a just climax to the year.

With a strong reserve that is returning for the 1927 season, and a number of varsity men remaining, a great year should be experienced. Thompson, third baseman of three years' standing, will lead the Green, Gold, and Silver, and predictions are favorable for a banner diamond season.



PATTERSON  
*Head Cheer Leader*



WILLIAMS  
*Assistant*

# Hockey



WILKENS—*Captain*



WYNNE-ROBERTS  
*Ass't Coach*

BARKSDALE—*Coach*



ZIMMERMAN—*Manager*

## HOCKEY

Another intercollegiate sport has made its long-hoped-for appearance on the campus. This fall saw the William and Mary Hockey Team play its first intercollegiate game on the home field, which proved to be a success beyond all expectations. On November 20th George Washington University sent its best warriors down from the Capitol and they found the Indianettes worthy foes. The game ended 6-3 in favor of William and Mary. That afternoon showed what great strides this sport has made since it started here five years ago and those who remember Sweet Briar last year were agreeably surprised at the spirit, pluck and improvement exhibited by practically the same team this year. The forward line played with splendid team work. Captain Wilkins in combination with Trevett played a fast clever game and the two were many times responsible for

the ball being in the home territory. Gogle made the first goal for William and Mary. DeShazo starred by making four of the six goals made. The other goal was made by Carter, center forward. The back field played a hard, consistent game, for the George Washington forwards were no easy opponents. Zimmerman, manager, played her position of left half with determination and pluck. Chewning and Hines divided honors in center half, but both made trouble for the George Washington center forward. Hoffman in right half was excellent assistance to her forwards. Miles and Harwood as fullbacks played a defense game that cost their opponents many goals. Farmer as goalkeeper certainly "kept" the goal for William and Mary, allowing only three balls to pass her. On a whole the game was one of which the College may well be proud.



# Basketball



WILKENS—*Captain*



BARKSDALE—*Coach*



MYRICK—*Manager*

## BASKETBALL SCHEDULE & SCORE—1926-1927

William and Mary . . . . .	49	Adelphi . . . . .	21
William and Mary . . . . .	49	Westhampton . . . . .	16
William and Mary . . . . .	43	Sweet Briar . . . . .	14
William and Mary . . . . .	47	New York U. . . . .	15
William and Mary . . . . .	34	Drexel . . . . .	10
William and Mary . . . . .	23	Temple . . . . .	19
William and Mary . . . . .	31	George Washington . . . . .	13







## Basket Ball

A season without a defeat! What an accomplishment for an athletic team, it is a goal sought by all teams and often in vain. The Women's Basket Ball Team of 1927 not only played through a whole season without a defeat but in seven games played they made an average score of 40 to their opponents 15. The colleges played were some of the strongest in the East. Everyone knows of the athletic reputation of Temple University, New York University and Adelphi. Sweet Briar and George Washington have long been keen rivals of William and Mary in the field of sport. The mention of Westhampton brings to the mind of every student the exciting games of all kinds played between William and Mary and Richmond University and they know what a strong team Richmond can put out.

The season began with the Adelphi game. On the night of February 12 the Jefferson Hall Gymnasium was crowded with students anxious to see the first women's basket ball game of 1927. The Indianette team lived up to all expectations, even surpassing them, for although they fought hard they came out gloriously victorious. The final score was 49-21 in favor of William and Mary.

The second game with Westhampton was even more successful than the first because of the greater strength of the opposing team. The write-up of this game in the Richmond Times-Dispatch







gave an account of the game as follows: "Six little green clad squaws from Indiantown, after hoisting the banner of victory over their own wigwams in every encounter thus far proceeded to invade the stronghold of their sturdy braves bitterest rivals and out-guard, out-smart and out-pass the much heavier Westhampton College cage sextet to win a one-sided 49-16 victory on the Roger Millhiser court yesterday afternoon, before a throng that numbered close to 800.

Next came Sweet Briar, a rival with whom friendly and spirited contests have been held since William and Mary has had a woman's basket ball team. The Sweet Briar Team came to William and Mary this year for the second home game of the season. Those students who had seen Sweet Briar play before, looked forward to the game with a great deal of interest and some apprehension, for Sweet Briar had always had a strong team. The game on February 19 was one of the prettiest of the season. Both teams played fast and hard displaying splendid spirit and clever headwork. The interest was high until the final whistle, for the score did not indicate Sweet Briar's strength.

New York University was the third visitor to enter the Indian Stronghold. The Northerners fared no better than their predecessors and when the final whistle blew they held the low end of a 47-15 score. This game was the second encounter William and Mary has had with with New York University. The first having been when the Indian ettes defeated them in New York in 1926.

The New York game ended the season on the home floor. The Coed team fared forth hunting new worlds to conquer. Twelve basket ball players with coach Barksdale and Manager Myrick left Williamsburg March 3rd for Philadelphia.

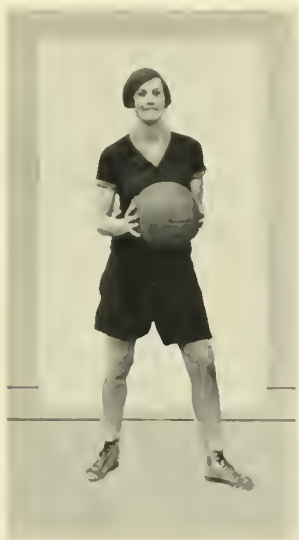



The first game of the trip was with Temple University, the team which came here four years ago with approximately 60 straight victories to their credit. Last year was the first time William and Mary has been able to defeat them. The game this year is said to have been the hardest game the Indianettes had to play. At the end of the first half Temple was ahead by three points and the third quarter ended in a tie. William and Mary came back for the fourth quarter with their old spirit and at the end of the game the score was 25-19 in favor of William and Mary.

The Drexel game proved an easy victory for William and Mary, so the Co-eds left Philadelphia with two more games to their credit.

The last game was with George Washington and was a fitting end to a most successful season, for like Temple this was a very hard game. There was a time when things looked dark for the girls from Williamsburg, but not to the end. George Washington was ahead in the first half and kept the lead well into the third quarter. The Indianettes rallied in this quarter making a sensational finish by not allowing George Washington to score a point in the fourth quarter. This brought the season to a victorious close with a score of 21-13.



# Tennis



MACDANIEL—*Captain*



BARKSDALE—*Coach*



OSMOND—*Manager*

In the 1926 tennis season the women's team made an even break in its matches, winning two and losing two. In May the team took its first trip, to Newport News. This match, and the return one at Williamsburg, the Indianettes took with ease, although some of the games were hard fought. In the matches with George Washington University, the Co-eds were not so successful. Of the five games of the first encounter they won one doubles match; however, the scores were close. In the second meeting at Williamsburg, William and Mary lost all matches to the superior George Washington Players.

At the close of the tennis season seven awards were given. Captain Wilkins received a star, signifying an-

other year's work on the Tennis Varsity. Moody also received a star and McDaniels, Tanner, Slemph, Osmond and Manager Whitehead all received monograms. McDaniels was elected captain for 1927 and Osmond was elected manager.

Another interesting feature of the tennis season was the Cup Tournament. Each year this cup is awarded the women's tennis champion of the school to be held by her until the next year. Should anyone ever win this cup three times, it shall be permanently hers. Ellen Moody, winner last year, also won it in 1924, but in 1925 Jane Moss took it from her. Miss Moody is not back this year so there is a great deal of speculation as to who will win it this year.





TRACK



BASEBALL





JOKES



Ruth rode in my new cycle car  
In the seat in back of me;  
I took a bump at fifty-five,  
And rode on ruthlessly.



Bups Tanner—"I heard that Bob Gamble won a loving cup last night."  
Dot Lankford—"And when did they start giving prizes for that?"

THE STUDENTS AND ALUMNI  
*of*  
William and Mary College

ARE ALWAYS WELCOME AT

MURPHY'S HOTEL  
RICHMOND VIRGINIA



This hotel is located in the theatrical and shopping center of the city and is generally recognized as headquarters for college students.

*Excellent cafeteria in connection*



Two hearts are bid, a diamond's led,  
And taken by the queen;  
This happens not alone in bridge  
But oft' in life is seen,  
And when a girl is popular—  
From many suits she picks,  
The suitor gets the honors  
And the lady gets the tricks.



Upton Thomas—"Your nose reminds me of a detective."  
Mary Matthews—"Why?"  
U. T.—"Oh, it always turns up."



*Dress Well and Succeed*

BOND BROTHERS

ONLY ONE PRICE

**\$25<sup>00</sup>**

*FROM OUR FACTORY DIRECT TO YOU*

THE COLLEGE SHOP

*for* THE STUDENTS

*On the Corner*

POCAHONTAS TEA ROOM

FACING THE CAMPUS

The ideal place for students to board. When visiting  
Williamsburg, the best place to have lunch  
with friends.

FOR EVERYBODY

J. D. CARNEAL

J. D. CARNEAL, Jr.

J. D.  
**CARNEAL & SONS**  
REALTORS

Carneal Bldg.

RICHMOND, VIRGINIA

12 N. 9th St.

REAL ESTATE — BANKERS *and* BROKERS  
SALES — RENTS — LOANS — INSURANCE

6% First Mortgage Department

Invest in our 6% First Mortgages  
*Consistent with absolute safety*

**MEDICAL COLLEGE  
of VIRGINIA**

*Medicine Pharmacy Dentistry Nursing*

WAL. T. SANGER, Ph.D., President

Extensive Dispensary Service. Hospital Facilities in  
Three Hospitals Owned and Controlled by College;  
Individual Instruction; Experienced Faculty; Practical  
Curriculum. . . . .

*For Catalog and Information Address*  
J. R. McCAULEY, Secretary

1150 E. Clay Street

Richmond, Va.

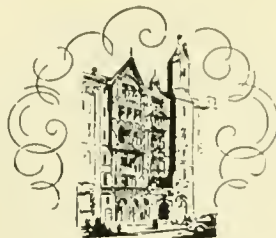

C O L L E G I A T E

SEASONED CONTACT WITH THE MOST DISTINGUISHED APPEARING  
COLLEGE MEN HAS ENABLED THIS ESTABLISHMENT TO FITTINGLY  
INTERPRET THEIR STYLE PREFERENCES IN CLOTHES AND ACCESSORIES.

THE  
**FINCHLEY**  
*Establishment*

Fifth Avenue at 46th Street  
New York

DIETRICH'S

AT

Newport News

---

*The Peninsula's Regular Big City Restaurant*

---

Becoming to those who are particular about what  
they eat and where they are seen.



Tom Varney—"Thanks for the hug and kiss."  
Peggy Eacho—"The pleasure was all mine."



Clyde Thorp—"Do you believe in hell on earth?"  
Tommy Yates—"Sure, my girl kicked me once."



## SPRING SHOWING

*What He's Looking For*

Whether it's pattern—or sturdy wear—or price—or all three—whether for formal wear or business. You'll find them in—

### Stetson's Fabrics



*WATCH FOR OUR  
EXHIBITS*

## ATTENTION

*of Future Teachers and  
Educators*

We carry the best of everything in equipment for schools and colleges. We also specialize in church furniture, auditorium seating, school desks of many different kinds adaptable to any requirement. Student's tablet arm chairs, drawing supplies, writing tablets, note books, crayons, inks, paste and every article used in the modern school of today. Blackboards and blackboard accessories. Maps, globes and charts—Johnston's publications. Get our latest catalogs and price lists before placing your order. Every article for schools and institutions of learning.

Virginia School Supply Co.  
Box 1177 Richmond, Va.

## Schmelz National Bank



*Successful for  
Over Thirty Years*



4% on Savings



LOCK BOXES FOR RENT

## The S. Galeski Optical Company



*Leading and Largest Optical  
House South*

Good for the Eyes

*Kodak Headquarters  
Developing and Printing*

Main and 8th St., Richmond, Va.  
223 E. Broad St., Richmond, Va.  
209 Granby St., Norfolk, Va.  
Henry St. and Kirk Ave., Roanoke, Va.  
551 Main St., Danville, Va.  
240 Main St., Winston-Salem, N. C.

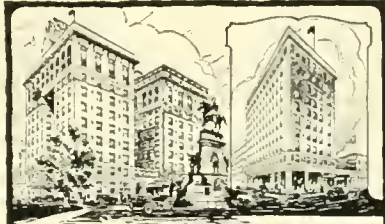

*Hotels that have  
proven to be  
Fireproof.*

RICHMOND, VIRGINIA

## HOTEL RICHMOND

*"In the center of everything"*

Dutch Room Restaurant  
Dancing in Winter Garden

---

## HOTEL WM. BYRD

*Opposite Broad Street Station*

Dining Room  
Coffee Shop  
Garage Accommodations

*W. E. HOCKETT*  
*Managing Director*

Find Your Recreation

Playing Pool

*in*

The Monroe Shop

*or*

Bowling

*in*

The Bowling Alley.

## NACHMANS

*Incorporated*

Washington Ave. at 30th St.  
NEWPORT NEWS, VA.

*We Specialize In*

Ready-to-Wear

*and*

Millinery

*for*

THE MISS

*and*

JUNIOR

*Special Attention*

*Given*

*Students of William and Mary*

LET  
**PADGETT**

Do Your Dry Cleaning

Dyeing, Altering and  
Repairing.

*We Give You Service*

CALL PHONE 134

Single Suits 50c    Three Suits \$1.00



**J. B. PADGETT**  
WILLIAMSBURG, VA.

Circle the World  
of Sport with  
**Spalding**  
Athletic  
Equipment

Send for  
Catalog

*A. J. Spalding & Bros*

1338 G St., N. W.  
Washington, D. C.

Chesapeake & Ohio Railway



*Operates Through Sleeping Cars*

*to*

**Chicago, St. Louis  
and Louisville**

Connecting at St. Louis for the  
Southwest, Chicago for the  
Northwest and the  
Pacific Coast

**THE BAUGHMAN  
STATIONERY  
COMPANY**



*Printers*

*Paper  
Dealers*

*Stationers*

*Office  
Furniture*



Richmond, Virginia



Soph—"Now keep your eyes open."  
 "duc"—"why?"  
 Soph—"You'd look like a fool with them shut."

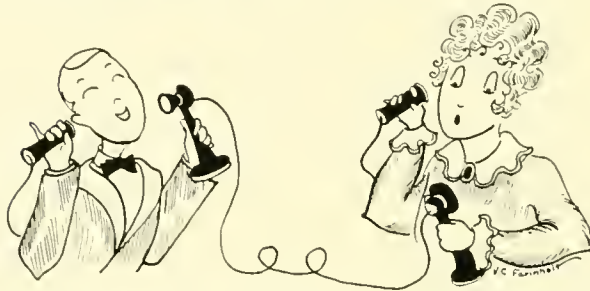

Miss Taylor (over the phone)—"I can not call girls to the phone, but I will deliver any important message."  
 Ted Hugley—"Er, yes—just tell Marion—er—toodle oo sweetums eatums."



Dot Chalkley—"I hear you kissed eight boys Saturday night."  
 Polly Venoble—"Yes, all told."



ESTABLISHED 1818

*Brooks Brothers,*  
**CLOTHING,**  
Gentlemen's Furnishing Goods,  
MADISON AVENUE COR. FORTY-FOURTH STREET, N. Y.

Complete Outfits  
for  
School and  
College

Send for BROOKS'S Miscellany



© BROOKS BROTHERS

**BOSTON PALM BEACH NEWPORT**  
LITTLE BUILDING PLAZA BUILDING AUDRAIN BUILDING  
Telephone 400 BOSTON C. O. U. N. Y. R. & P. 220 BELLEVUE AVENUE

# Mrs. Cook's Cafeteria

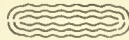

805 East Grace Street

Richmond, Virginia

## Williamsburg Drug Co.

REXALL STORE

WE CARRY A FULL LINE OF

*Fountain Drinks, Cigars and  
Sundries*

Agents for Whitmans Candies and  
Eastman Kodaks

*YOUR TRADE SOLICITED*

## Peninsula Bank and Trust Co.

*Capital, Surplus and Profits  
\$126,000.00*

Prompt Service, Courteous  
Treatment

STATE and CITY DEPOSITORY

# EDGEWORTH



THE ARISTOCRAT OF SMOKING TOBACCOS  
*A SAFE COMPANION FOR LIFE*

LARUS & BRO. CO.

Richmond, Va.

Richmond Fruit and  
Produce Co., Inc.

WHOLESALE FRUIT  
and PRODUCE

*Both Foreign and Domestic*

24 South 13th St.

## HOTEL WARWICK

WHEN IN

NEWPORT NEWS

*MAKE OUR HOTEL*

*YOUR*

*HEADQUARTERS*

*R. B. THOMPSON*

*Act. Mgr.*

M. L. Weger & Co.

卐

*Newport News*

VIRGINIA

## College Pharmacy

*Pharmacists*

Phone 11 Williamsburg, Va.

CONKLIN PENS, KODAKS AND  
STATIONERY

## W. T. DOUGLAS BAKERY

Fresh Bread, Cakes, Pastries and  
Doughnuts Daily

*We Cater to the College Taste*

LET'S STOP IN AT THE BAKERY

WILLIAMSBURG, VA.

## GET YOUR LUNCH AT The Kandy Kitchen

*Where Only the Best is Served*

Watch for Our Weekly Home-made  
Candy Specials

## EPES Stationery Co.

*If you cannot find it in  
Williamsburg, Try Us*

NEWPORT NEWS, VA.

## William F. Gravins & Co., Inc.

Richmond, Virginia

Butter, Eggs, Poultry  
Cheese

## B. LARSON

*Shoe Repairing  
a Specialty*

ALSO SUIT CASES AND TRUNKS

*Across from Norfolk Cafe*

WILLIAMSBURG, VA.

## SATISFIED

Every one who goes out of our shop  
is satisfied. Our workmanship is the  
kind, and the right experience and  
skill to turn out the highest grade of  
shoe repairing.

*We Solicit Your Work*

Monarch Shoe Shop

CHAS. GUNST  
President

ZEPH GARTHRIGHT  
Sec'y & Treas.

Telephone Randolph 530

## CLOVER INN, Inc.

Where Richmond Meets and Eats

*Smithfield Hams by Parcel Post*

Afternoon Teas, Luncheons and Dinners

Dining Room for Private Parties

821-823 E. Broad St. Richmond, Va.



Mr. Ball—"A cow is going down he road. What mood?"  
Mary Farrier—"The cow."

---

Stude—"What is love?"  
Stewed—"Oh, about two hours a night."

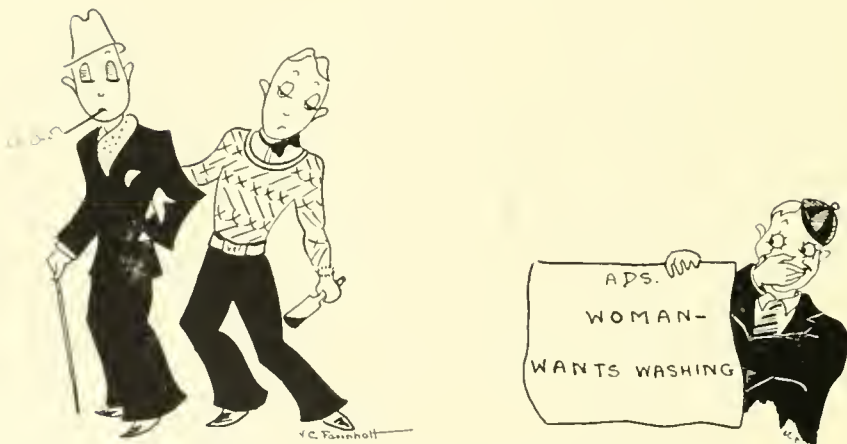

As the newspapers say.



*It's the cut of your clothes that counts*

## Williamsburg's Largest Clothiers

*Announce*

*THE NEW THREE-  
BUTTON COAT*

By  
Society Brand

---

A GREAT many young men are taking to the 3-button coat this spring and summer. It adds a certain dignity to the easy informal lines of today's styles. You'll like this model.

It's one of the finest SOCIETY BRAND has given us. Broad shoulders; a slight waist suppression; notch lapels. Beautifully tailored in the new exclusive fabrics. Utterly correct in cut.

---

*We Keep Your Measurements On File*



**GARNER and COMPANY, Inc.**

THE STUDENTS' HEADQUARTERS

Williamsburg, Va.

WILLIAMSBURG'S LEADING STORE

## THE VOGUE SHOP

HEADQUARTERS  
FOR STUDENTS

Hart, Schaffner & Marx Clothes  
Londontown Clothes  
Selz and Beacon Shoes  
Stetson and Dobbs Hats

## THE VOGUE SHOP

*"Just Jack"*

WILLIAMSBURG, VA.

"In old post office building — uptown"

FRATERNITY, COLLEGE  
*and*  
CLASS JEWELRY

*Commencement Announcements  
and Invitations*

*Jeweler to the Junior Class  
of the College of  
William and Mary*

L. J. Balfour  
Company

*Manufacturing Jewelers and  
Stationers*

ATTLEBORO, MASS.

*ASK ANY COLLEGE GREEK*

## FINDING YOURSELF

When a man begins to accumulate money, he finds himself. The solid satisfaction of knowing that he and his family are provided for in case of unemployment, sickness or old age, is a source of more comfort and contentment than that obtained from the expensive everyday pleasures.

First  
National Bank

WILLIAMSBURG, VIRGINIA

*For an evening of entertainment  
visit the*

## Imperial Theatre

Williamsburg, Va.

*Metro-Goldwyn and  
Paramount Photoplays  
of Quality*



Performances:  
Matinee and Night

## Spence-Nunnamaker Company

*Importers, Jobbers  
Manufacturers' Agents*

Tobacco and Cigars

329-331-333 North 17th St.  
Richmond, Virginia

*For Health and Quality*

USE

**Banquet Brand**

FOOD PRODUCTS

1891

1927

Service is Our  
Only Commodity

Our bank is built on it.  
Our efforts center around it.  
Our success depends on it.



First National Bank  
Newport News, Va.

## WIL - MAR

WE CLEAN

WE REPAIR

WE PRESS

WE DYE

*We alter and you can rely on*



THE WIL-MAR CO.  
WILLIAMSBURG, VA.

EQUIPPED with many years experience for making photographs of all sorts desirable for illustrating College Annuals. Best obtainable artists, and the capacity for prompt and unequalled service.

*White*  
STUDIO

Photographers to  
"1927 Colonial Echo"

220 West 42nd Street

NEW YORK

*Since 1872*

Discriminating Students

*of*

William and Mary

*form a*

*lasting friendship*

*with*

R. T. Casey & Sons

*The Peninsula's  
Most Beautiful Store*

The College Inn

*For*

FOLK IN COLLEGE

We will be pleased to serve you during summer school as well as the regular term of

1927 — 1928

School Year

Ask the boys who have eaten here



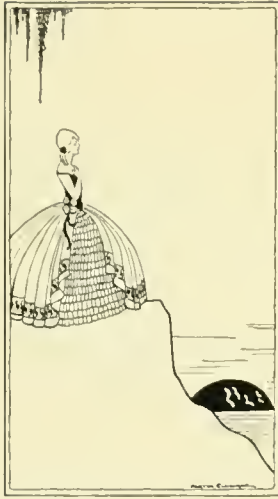

**THE END**















