



The
Colonial
Echo

Nineteen Twenty Five







Digitized by the Internet Archive
in 2010 with funding from
LYRASIS members and Sloan Foundation



THE
COLONIAL
ECHO





COLONIAL
ECHO

PUBLISHED BY
THE STUDENTS OF THE
COLLEGE OF

WILLIAM
and MARY
IN VIRGINIA

Nineteen Twenty-five



L. C. GREEN
Editor

T. W. EDANS
Bus. Manager



FOREWORD

When in the coming years you turn the pages of this, the 1925 Colonial Echo, it is the sincere hope of the staff who present it that they may have so well succeeded in their task as to awaken within you tender memories of your stay at William and Mary, and that you may hark back through the speeding years and live over again those scenes and associations which made your college days the greatest of your life.



DEDICATION

To a Southern gentleman of the Old School, whose quiet dignity and gentle manner and whose sympathy and patient forbearance have endeared him to the hearts of countless students who have sat under his instruction—

To one about whose very presence, in these harsh days of modern thought and ideals, there hangs as a whisper from a vanished age the charmed atmosphere of the old William and Mary—

To one whose whole life has been an unbroken, unselfish service to mankind, and who preferred the obscurity of a college professorship to fame as a physician—

To

Dr. Van Franklin Garrett

Professor Emeritus of Chemistry

The Staff reverently dedicates
this volume.

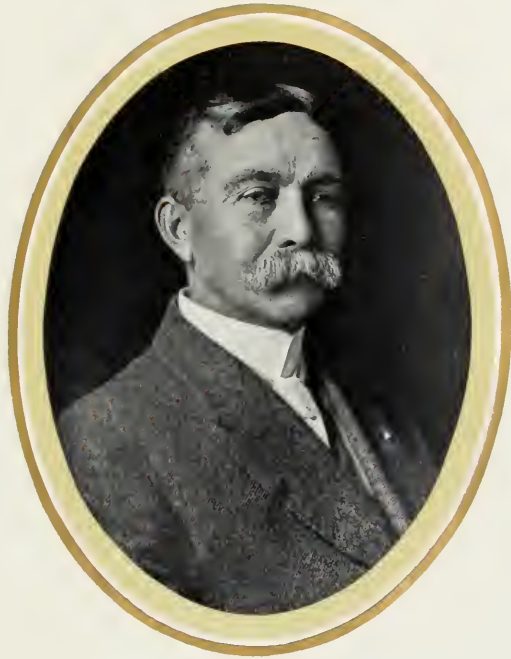

DR. VAN FRANKLIN GARRETT



CONTENTS

- I.
THE COLLEGE
- II.
THE CLASSES
- III.
SPONSORS AND FEATURES
- IV.
FRATERNITIES AND
ORGANIZATIONS
- V.
ATHLETICS
- VI.
FEATURES AND
ADVERTISEMENTS

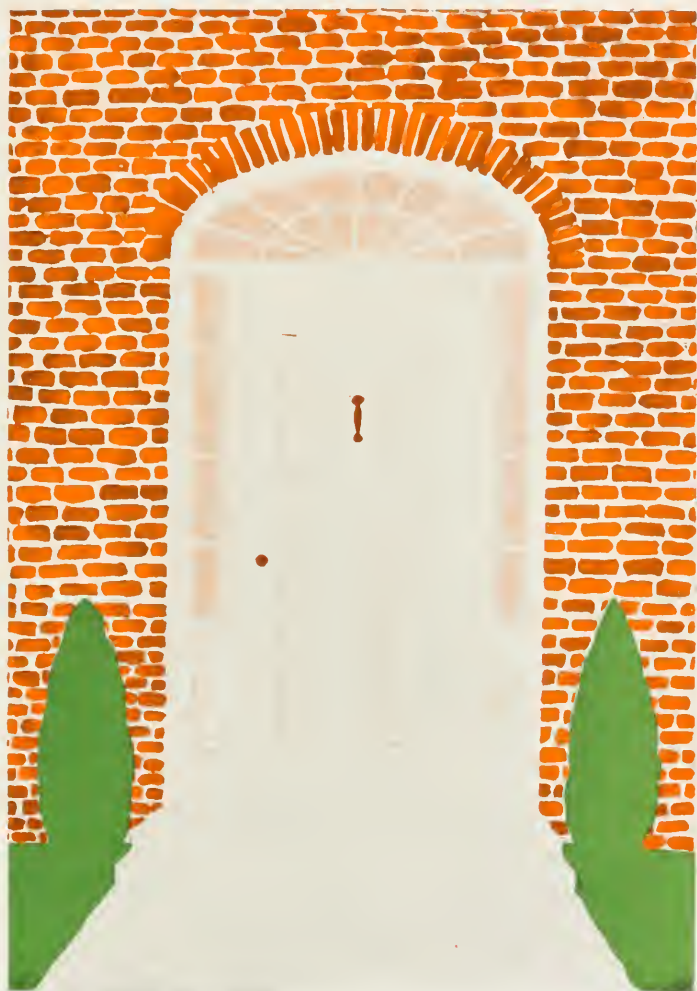



A LOOK INTO THE FUTURE

In Memoriam

Mrs. Kate Waller Barrett

Member of the Board of Visitors

Died February 23, 1925

at

Alexandria, Virginia

THE BOARD OF VISITORS

James Hardy Dillard
Rector

George Walter Mapp
Vice-Rector

To March 7, 1928.

Dr. Kate Waller Barrett
Alexandria, Va.

A. H. Foreman
Norfolk, Va.

Mrs. Beverly B. Mumford
Richmond, Va.

Dr. F. W. Stiff,
Centre Cross, Va.

John Archer Wilson,
Roanoke, Va.

To March 7, 1926.

James Hardy Dillard,
Charlottesville, Va.

George Walter Mapp,
Accomac, Va.

Robert Lee Spencer,
Williamsburg, Va.

James Douglass Mitchell,
Walkerton, Va.

J. H. Cofer,
Norfolk, Va.

Harris Hart, Superintendent of Public Instruction,
Member ex-officio.

Levin Winder Lane, Jr.,
Secretary to the Visitors.

Alma Mater

Hark! The students' voices swelling,
Strong and true and clear;
Alma Mater's love they're telling,
Ringing far and near.

CHORUS:

William and Mary, loved of old,
Hark upon the gale,
Hear the thunder of our chorus,
Alma Mater—hail!

All thy sons are faithful to thee
Through their college days;
Singing loud from hearts that love thee
Alma Mater's praise.

Iron shod or golden sandaled
Shall the years go by—
Still our hearts shall weave about thee
Love that cannot die.

God our Father, hear our voices,
Listen to our cry—
Bless the College of our boyhood,
Let her never die.

—James Southall Wilson, '02



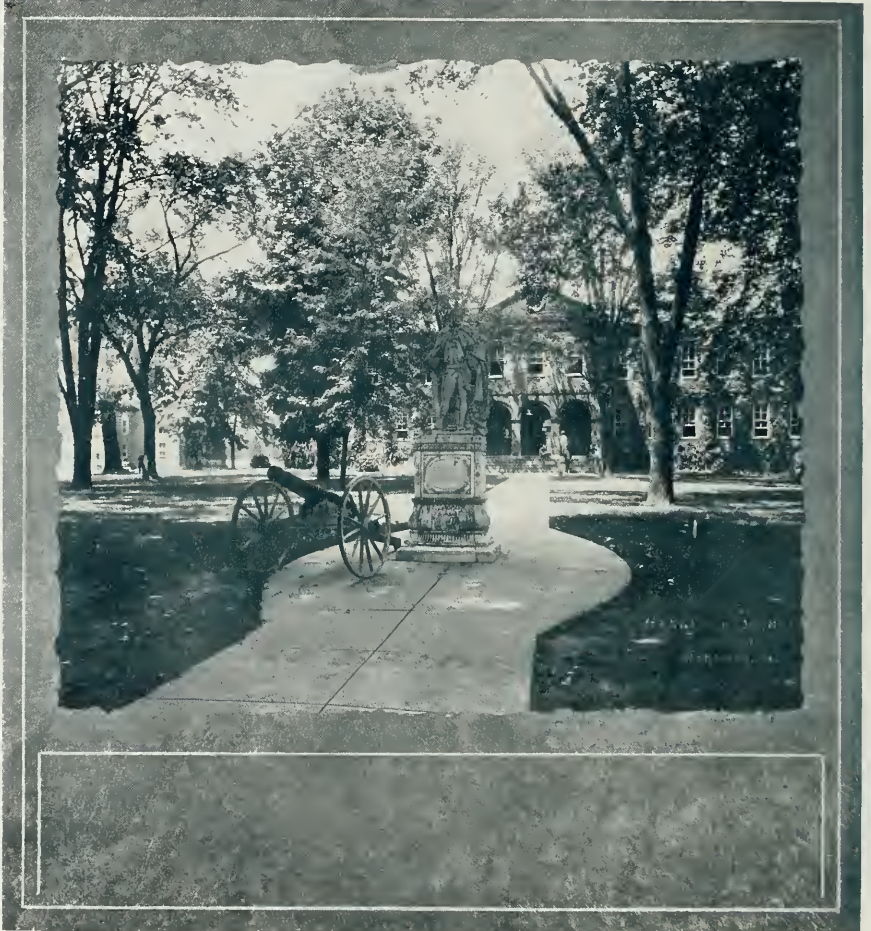



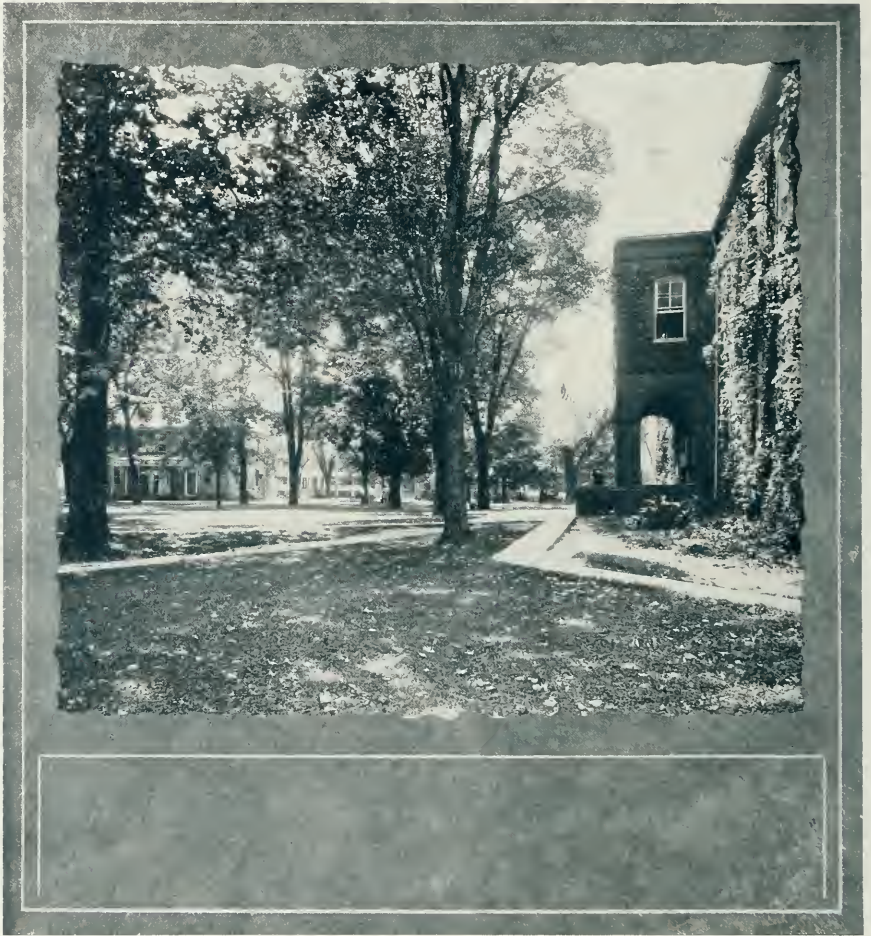







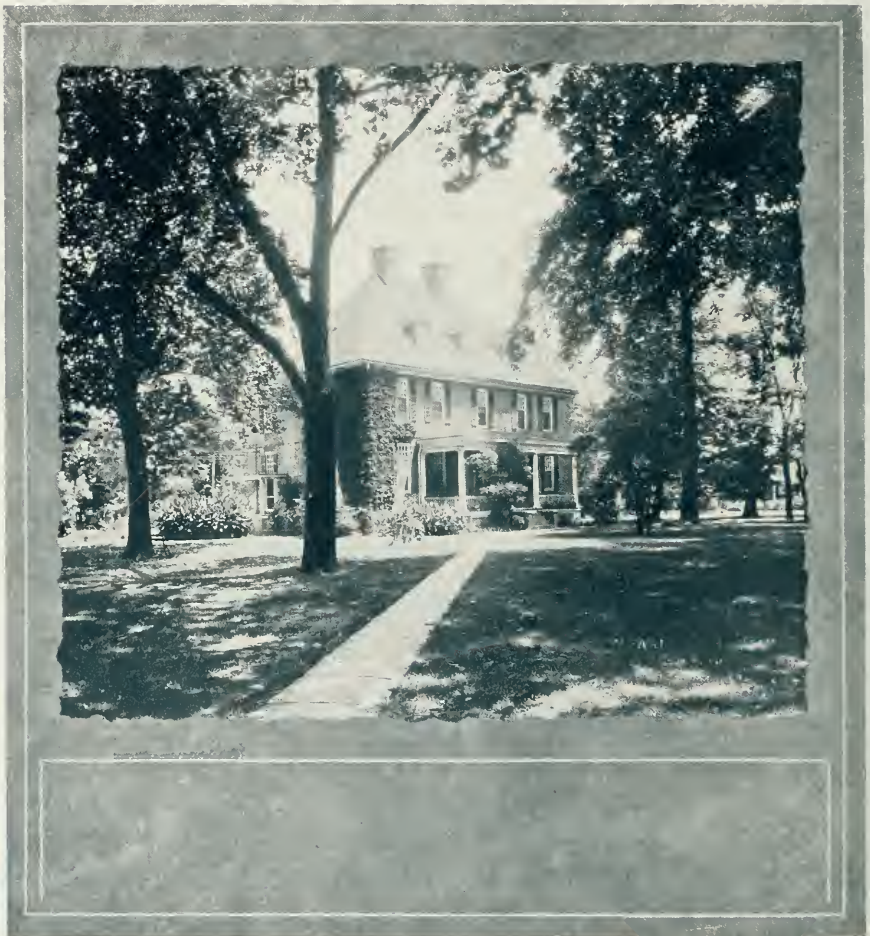

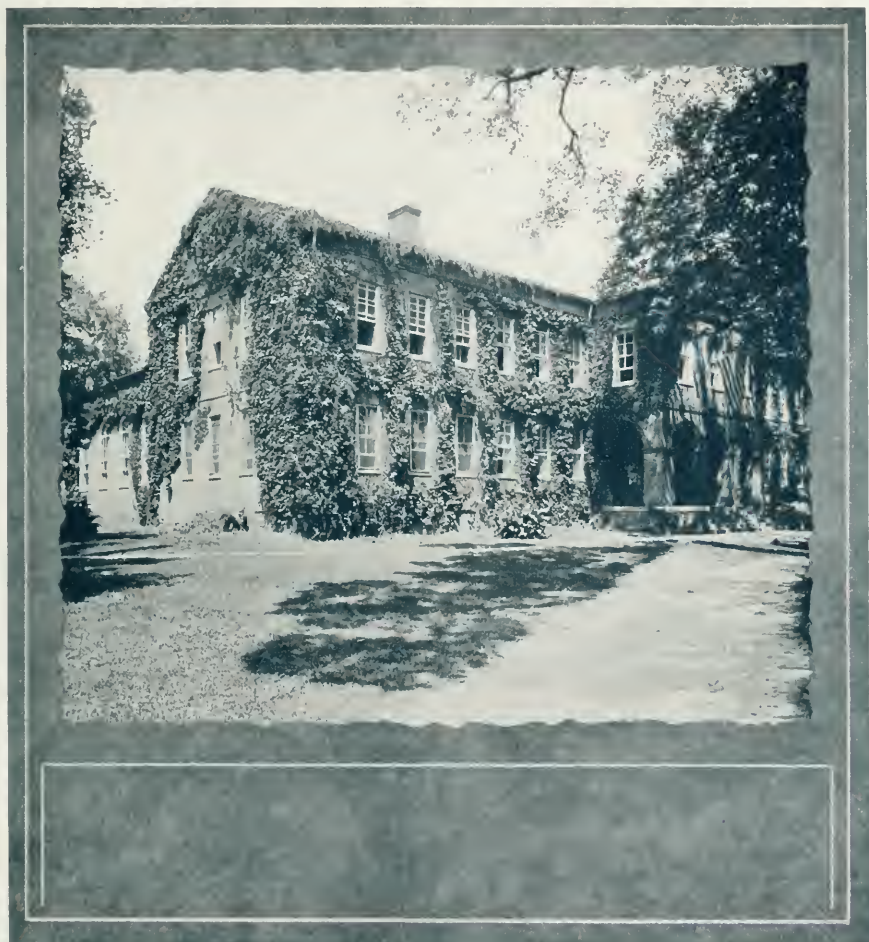





JULIAN ALVIN CARROLL CHANDLER, Ph. D., LL. D.
President of the College

The Faculty

JULIAN ALVIN CARROLL CHANDLER, Ph. D. LL. D.

President

Kappa Alpha; Phi Beta Kappa, A. M., William and Mary, 1892; Ph. D. Johns Hopkins University, 1896; LL. D. Richmond College, 1904.

LYON GARDINER TYLER, A. M., LL. D.

President Emeritus.

Kappa Sigma; Phi Beta Kappa; A. M., University of Virginia, 1876; LL. D. Trinity College, Connecticut, 1895, and University of Pittsburg 1911. President, College of William and Mary, 1888-1919.

JOHN LESSLIE HALL, Ph. D. Litt. D., LL. D.

Dean of the Faculty

Professor of English Language and Literature.

Phi Kappa Psi; Phi Beta Kappa; Ph. D., Johns Hopkins University, 1892; Litt. D., Wake Forest College, 1916; LL. D. College of William and Mary, 1921; Authors' Club of London.

KREMER J. HOKE, M. A., Ph. D.

Dean of the College

Professor of Education

Phi Beta Kappa, B. A., Mt. St. Mary's College, 1904; M. A. and Ph. D., Columbia University, 1914.

JOHN GARLAND POLLARD, LL. B., LL. D.

Dean of the Marshall Wythe School of Citizenship and Government.

Professor of Government and Citizenship.

Phi Beta Kappa; LL. B., George Washington University, 1893; LL. D., George Washington University, 1921.

WILLIAM ANGUS HAMILTON, D. C. L.,

Dean of the School of Business Administration

Professor of Jurisprudence.

Sigma Upsilon, Omicron Delta Kappa; Phi Beta Kappa; F: H: C: Society, A. B., Harvard University; LL. B., Cornell; M. L. and D. C. L., Yale University.

JOSEPH ROY GEIGER, M. A. Ph. D.,

Professor of Philosophy and Psychology

Sigma Nu; Phi Beta Kappa; Omicron Delta Kappa; A. B. Furman, University, 1909; John B. Stetson University, 1911-12; M. A. University of Chicago, 1914; Ph. D. University of Chicago, 1916.

DONALD WALTON DAVIS, Ph. D.

Professor of Biology

Sigma Xi; Omicron Delta Kappa; Phi Beta Kappa; A. B. Harvard, 1905; Ph. D., Harvard University, 1913.

ROBERT GILCHRIST ROBB, M. A., Sc. D.

Professor of Organic and Analytical Chemistry.

B. A., B. S., M. A., University of Virginia; Sc. D., St. Stephen's College.

ARTHUR GEORGE WILLIAMS, M. A.,

Professor of Modern Languages.

Omicron Delta Kappa; Phi Beta Kappa; B. A., M. A., Roanoke College; M. A., University of Chicago.

WALTER ALEXANDER MONTGOMERY, Ph. D.,

Professor of Ancient Languages.

Kappa Alpha; Phi Beta Kappa; Sigma Upsilon; F; H; C; Society. A. B., 1892, and Ph. D., 1899, Johns Hopkins University.

RICHARD LEE MORTON, M. A., Ph. D.,

Professor of History

Phi Beta Kappa; Raven Society (U. Va.); Omicron Delta Kappa; Tau Kappa Alpha; Alpha Psi; Phi Delta Gamma. B. A. Hampden Sidney College; M. A. Harvard University; Ph. D. University of Virginia.

JOSEPH EUGENE ROWE, A. M., Ph. D.

Professor of Mathematics

Theta Chi; Phi Beta Kappa. A. B. Pennsylvania College; A. M. Pennsylvania College; Ph. D. Johns Hopkins.

MRS. FANNIE LOU STRYKER, B. S.

Professor of Home Economics

Graduate, Drexel Institute, 1917; B. S. Columbia University.

REV. WILLIAM A. R. GOODWIN, M. A., B. D., D. D.

Professor of Sacred Literature and Social Ethics.

Phi Beta Kappa; Phi Gamma Delta; M. A. Roanoke College, 1889; Richmond College, 1890; B. D., Theological Seminary in Virginia, 1893.

RAMSOM HARVEY, A. B., A. M., Ph. D.,

Professor of Physics.

A. B., Shurtleff College; M. A. Brown University; Ph. D., Dixon College.

CARY FRANKLIN JACOB, B. S., M. S., Ph. D.

Professor of English

Delta Phi; Pi Gamma Mu; Phi Beta Kappa; F; H; C; Society. B. S., M. S., and Ph. D., University of Virginia.

CHARLES CLIFTON FICHTNER, B. S., Doctorat in Droit.

Professor of Economics.

Kappa Gamma Chi; Alpha Kappa Psi; Alpha Psi; Harvard College, 1919; Harvard Graduate School of Business Administration, 1919-20. University of Poitiers, Lyon, Paris, 1920-23. Director of William and Mary Summer School in Europe, 1924.

LUTHER CAMPBELL LINDSLEY, Ph. D.,
Associate Professor of Chemistry

Ph. D. Cornell University.

EARL GREGG SWEM, A. M.
Librarian of the College

Phi Beta Kappa; Pi Gamma Mu; Sigma Upsilon. A. B. and A. M., Lafayette College.

GEORGE HOWARD GELSINGER, M. A.,
Associate Professor of Greek and English

Sigma Upsilon; A. B., Muhlenberg College, 1910; M. A., Harvard University, 1914.

PAUL ALLANSON WARREN, Ph. D.,
Associate Professor of Biology

Delta Tau Delta; Sigma Xi; Gamma Alpha; Phi Sigma; Alpha Zeta; Chi Beta Phi; Pi Gamma Mu. B. S., University of Maine, 1915; Ph. D., University of Michigan, 1922.

ARCHIE G. RYLAND, J. M.,
Associate Professor of Modern Languages

A. B. Richmond College; A. M., Harvard.

HENRY C. KREBS, A. M.,
Associate Professor of Education

Phi Delta Kappa; B. S. and M. A., Rutgers' College, (N. J.)

HELEN FOSS WEEKS, A. M.,
Associate Professor of Education

B. S., University of California; M. A., Teacher's College, Columbia University.

C. M. FAITHFUL, B. A., A. M.,
Associate Professor of Psychology.

B. A. William Jewel College; A. M. Columbia

HENRY H. HIBBS, JR., Ph. D.
Director of Richmond Extension Division.

A. B. Cumberland College; A. M., Brown; Ph. D., Columbia University.

ALBERT FRANKLIN DOLLOFF, C. P. H.
Associate Professor of Biology

Bates College, 1915-17; B. S., New Hampshire College, 1921; C. P. H., Yale University, 1922.

W. IRVING DIXON, B. S.
Instructor in Mathematics and Drawing

Sigma Phi Epsilon; B. S., University of Virginia.

CARLOS EDUARDO CASTANEDA, A. M.

Associate Professor of Modern Languages.

Sigma Upsilon; Phi Beta Kappa. A. B. and A. M., University of Texas.

BESSIE PORTER TAYLOR

Social Director of Women

Special Courses, Richmond College, Teacher's College, Columbia University, and University of Virginia.

HAVILAH BABCOCK, A. M.

Associate Professor of English

Sigma Upsilon; Omicron Delta Kappa. A. B. and A. M., University of Virginia.

ALBERT F. VOKE, B. S., in B. A.

Associate Professor of Accountancy.

Alpha Kappa Psi; B. S. in B. A., Ohio State University; Graduate Student, American University.

ARTHUR EDWARD NILSSON, B. S., C. E., M. B. A.

Assistant Professor of Business Economics

Phi Delta; Alpha Kappa Psi; Pi Gamma Mu. B. S. C. E. Tufts College, 1922; M. B. A. Harvard.

J. WILDER TASKER

Director of Athletics

Syracuse University.

HARWOOD LAWRENCE CHILDS, A. B., A. M.

Assistant Professor of Government.

Alpha Chi Rho; Delta Sigma Rho; A. B. Dartmouth, 1919; A. M. Dartmouth, 1921; graduate student, University of Chicago.

REYNOLD C. SERSEMA

Instructor in Physical Education.

Graduate Newark Normal School for Physical Education and Hygiene, 1922; Graduate, Chautauqua Summer School for Physical Education, 1923.

MRS. MADELEINE WALES FICHTNER

Instructor in Physical Education.

Graduate Savage School of Physical Education, 1922.

MARTHA BARKSDALE, A. B.

Instructor in Physical Education.

A. B. College of William and Mary, 1921; Chautauqua School of Physical Education, 1921-22.

JOSEPH CAMPBELL CHANDLER, B. S.

Instructor in Physical Education and Track Coach.

Theta Delta Chi; Omicron Delta Kappa; F. H. C. Society. B. S. College of William and Mary.

IRMA FRANKLIN BELL
Instructor in Physical Education.

Chi Omega; Graduate, Sargent School.

BESSIE HODGES,
Instructor in Home Economics.

CECIL RAVENSCROFT BALL, A. B.
Instructor in English.

Sigma Upsilon; A. B., College of William and Mary.

GEORGE A. DOWNING, A. B.
Instructor in English.

Sigma Upsilon; A. B. College of William and Mary.

JOSEPH HUTCHINSON SMITH, A. B., A. M.
Instructor in English.

Sigma Upsilon; A. B., Haverford College, 1921; A. M. Harvard University, 1922. Graduate Student, Harvard, 1923.

EMILY MOORE HALL, A. B., A. M.
Instructor in English.

Kappa Alpha Theta; Phi Beta Kappa. A. B., and A. M., College of William and Mary.

ELIZABETH MERCER, A. B.
Instructor in Mathematics.

Delta Phi Kappa; Phi Beta Kappa. A. B., College of William and Mary.

JAMES CAMPBELL, JR.
Instructor in Mathematics

Pi Kappa Alpha; Omicron Delta Kappa.

WHITING FAULKNER YOUNG, B. S.
Instructor in Chemistry.

Kappa Alpha; F. H. C. Society. B. S., College of William and Mary.

LEONIDAS W. IRWIN, B. D., D. D.
Lecturer in Biblical Literature and Religious Education.

Phi Kappa Psi; B. D., Union Theological Seminary; D. D., Washington and Lee University.

ALICE MICHAEL,
Instructor in Fine Arts.

Graduate, Massachusetts State Normal Art School; Certificate in Sculpture, Beaux Arts, Paris.

H. L. BRIDGES, A. B.
Registrar.

A. B., College of William and Mary.

MERRILL PROCTOR BALL, B. M.
Instructor in Piano and Voice.

B. M., Mary Baldwin Seminary; Teacher's Certificate, Ohio Conservatory of Music.

Graduate Students

WHITING FAULKNER YOUNG, B. S.
Applicant for Chemistry Degree.
B. S., College of William and Mary.

GEORGE A. DOWNING, A. B.
Applicant for Law Degree.
A. B., College of William and Mary.

PETER PAUL PEEBLES, A. B., LL. B.
Applicant for M. A., and B. S. Degrees.
A. B., and LL. B., College of William and Mary.

THOMAS P. WALSH, A. B.
Applicant for M. A. Degree.
A. B., University of Missouri.

C. H. CHARLTON, A. B.
Applicant for M. A. Degree.
A. B., College of William and Mary.

Nocturne

By Muriel Valentine

A moon slips into the water,
 A slow and golden tone;
 Two grey gulls soar together,
 And one comes back alone.

A wind blows over a willow tree
 Wherein a harp is hung,
 The strings are supple willow wands
 Between the branches strung;
 The locust leaves are flickering
 In breathless minstrelsy,
 The aspens sing a rustling tune
 Of hushed cacophony;
 Small white moths go winging by,
 Arpeggios of the lute,
 And petals falling one by one—
 Grace-notes of a flute.

A moon slips into the water,
 A slow and golden tone;
 Two grey gulls soar together
 And one comes back alone.





Thomas W. Evans,
President

Muriel Valentine
Class Poet

John B. Todd,
Vice-president

John W. Luke, *Chaplain*

Suzanne Garrett,
Secretary

Elizabeth Gaines,
Class Historian

Class Roll

Kathleen Ansp
Mary L. Amiss
Mary Ames
Katherine Armstrong
Dorothy Arnold
Josephine Barney
Marion Bedwell
Virginia Beasley
Irma Bell
Helen M. Bennett
Charlotte Best
Thomas Bland
Mary Wilson Bohannan
Virginia Bondurant
E. Welford Brauer
James Malcolm Bridges
Marjorie Brulle
Ethel C. Buckman
William E. Bull
Gladys Calkins
Robert Calkins
James Campbell, Jr.
Thomas P. Chapman
Floyd H. Christopher
Fred Clifton
Mathilda Crawford
Thomas H. Curtis, Jr.
Laura Dalton
Mabel A. Davis
Annabel Dennis
Durwood E. Denton
Julia Y. Dixon
Hope Drewry
Charles B. Duff
Marion B. Duling
Paul D. Eley
Thomas W. Evans

Merrill J. Evans
Elizabeth Franklin
Elizabeth Gaines
Suzanne Yeardeley Garrett
Nancy Gary
Edna Gibbons
Mary Gilliam
Edwin F. Gouldman
William H. Graveley
A. Wigfall Green
Laurie Collins Green
Pearl Griffin
John J. Hovey, Jr.
Anna G. Hudson
Myree Hutchings
Edward Islin
Clyde G. Johnson
Hattie V. Johnson
Josephine Johnson
Virginia Jones
Katherine Kerr
Elizabeth Kneeland
Elder L. Lash
Dewey L. Lohr
Frankie Lopp
John W. Luke
Robert Tansill Maclin
W. Burnelle Marks
Thersa G. Moon
Mrs. Fannie Moon
Frederick W. Moore
Paul A. Moore
Alice Creasy Moss
Jane Elizabeth Moss
Regina Etta Murray
Elizabeth Nicholson
Vernon L. Nunn

Thelma Omohundro
Ming Pan
Charles P. Pollard
Macklin B. Reynolds
Ruth Ritchie
A. C. Robertson
Anita Rucker
Frances Sanders
L. W. Sherritt
Esther Shifflett
M. B. Skelton
J. Swanson Smith
Dorothy Spratt
Edith Marie Stone
Russell Stuard
Harmon J. Swink
Mary Nash Tatem
Lucy Anne Taylor
John Buxton Todd
Ida Trosvig
Milla Trosvig
Raymond B. Tulin
Bailey L. Tucker
Mildred Vaiden
Muriel Barrington Valentine
Rose Vipond
Clara Walker
Clarence R. Waters
Frank Nat Watkins
Louise Watts
Dorothy Paynham Wilkinson
Henry I. Willett
Arthur J. Winder
Martha Winfrey
Elizabeth Woolwine
E. W. Wright
Ruth Kathryn Wynne

Senior Class History

To justify its name, a history must be a record of dates and facts.

The first date in this unauthentic record, is September, 1921. As three hundred more or less bewildered freshmen, we were met, assisted in registering, piloted to our rooms and left to get acquainted with our roommates, unpack our brand new trunks, weep lonely tears of homesickness, and find our places in this new environment.

We come to the next date of our history, today,—June, 1925. Four years have passed, just a fleeting second in the ages of time, but more than a seven-teenth of our natural lives.

This has been a period of marvelous development in the history of our college. New buildings have sprung up, sidewalks have replaced the Indian footpaths we once waded. The enrollment of the college has almost doubled. No longer do we know by their first names our many classmates. Our college is becoming a large university, and we feel it a privilege to be a part of this phenomenal growth.

The facts of this history cannot be recorded. They can be found only in the brain-storehouses of every senior. Like thieves we have stolen from this endless fund of knowledge. Like perishing travellers we have drunk the waters of wisdom from this bottomless well. But, most valuable of all things learned are the ideals and standards which are William and Mary's gift to each departing student. The imprint of this institution is upon us. The world will know whence we came.

Our graduation robs the college of some of its strongest athletics, some of ablest student leaders, and some of its most intellectual students. But forgive the arrogance of the Lordly Senior. This is our hour, our mecca, the goal of our four years of effort. Tomorrow we will be no longer Seniors. Tomorrow we begin at the bottom of another ladder. The climb will be harder, and there will be no graduation.

Only a third of that freshman class of four years ago is here today. Those who began but could not finish have our sincerest regrets. We miss them, their empty places cast a melancholy air over this occasion.

As we come to the door leading out, there is no sadness at parting, for we are not leaving William and Mary. We will never leave William and Mary. The history of this class can never be completed, for in the dim distant ages to come, our spirits will return to hold Senior chapel at this hallowed spot, and midnight council in these silent halls while students sleep.

— E. C. G.



CHARLES PHILLIPS POLLARD, A. B.
Williamsburg, Virginia

Theta Delta Chi; Chi Beta Phi; Treasurer, Delta Pi Sigma; Phi Delta Gamma; Theta Alpha Phi; Dramatic Club; Leading man in "Kempy;" parts in "Clarence," "Wurzel-Flummery," "The Pot Boiler," and "A Good Woman." Tennis Team, 1923-24-25; Manager, Tennis, 1924; Basketball squad, 1923; Phi Beta Kappa Scholarship, 1924.

"Polly" without a doubt is the Socrates of our class. He is the kind of man whom it is a pleasure to meet, an ever-increasing joy to know, and a source of deep regret to part with. He has been interested in all phases of college activities. Besides being on the Tennis team, he has played parts in several dramatic productions, and has taken a leading part in all student activities.

ELDER L. LASH, JR., B. S.
Portsmouth, Virginia

Theta Delta Chi; Alpha Kappa Psi; Cotillion Club; Phoenix; Discipline Council, 1923-24; Captain, Freshman Basketball, 1921-22; Track team, 1922-23-24-25; Portsmouth Club, 1923-24; President, Portsmouth Club, 1924-25.

The Senior class will always remember "Slat's" because of his continuous smile and laughing talk. They all fall sooner or later, and "Slat's" is one of those who has fallen. His efforts in basketball and especially in track have won for him recognition as a diligent worker. He goes to all the dances in spite of being Superintendent of the Presbyterian Sunday-school. "Slat's" is a likeable fellow, and we know he will be successful in life.



DOROTHY ADELINE SPRATT
Waterford, Virginia

Edith Baer Club; Loudoun County Club; Clayton-Grimes Biology Club; Secretary Clayton-Grimes Biology Club, 1925.

With the name of Dorothea Adeline and the nickname of Jack; with a major in Home Economics and a special talent in music, with a chief occupation of going to the movies and with a principal aversion of doing what other people want her to do, "Jack's" redeeming qualities are a love for fun, spontaniety, wit, and on the whole is a wonderful girl,—a creditable graduate of this ancient college.



ELIZABETH CHRISTINE GAINES
Roanoke, Virginia

German Club; J. Lesslie Hall Literary Society; Clayton-Grimes Biology Club; Southwest Virginia Club; Edith Baer Club; Junior Basketball, 1924; Vice-president Edith Baer Club, 1923; President Edith Baer Club, 1924; Historian Senior Class, 1925.

Yea, Cotton usually Gains what she goes after. In addition to a brilliant record in Home Economics, supported by activities, she leaves behind a host of friends who shall envy the community that shall profit by her presence in the future.



THOMAS W. EVANS, A. B.
Water View, Virginia

Theta Delta Chi, (Grand Lodge treasurer, 1924-25); F. H. C. Society; Omicron Delta Kappa, (treasurer, 1924-25); "13" Club; President, Junior Class, 1924; President, Senior Class, 1925; Discipline council, 1922-23; Football squad, 1922, 23 and 24; Photographic Editor, Colonial Echo; 1922-23-24; Business Manager, Colonial Echo, 1924-25; Baseball Squad, 1923-24; Cotillion Club; Inter-fraternity Council.

Tommy holds the record for being treasurer of organizations. That is because they all know what a first class business man he is. But that isn't all. Business is his hobby, it's true; but business hasn't kept him away from the ladies. He is what is known in the vernacular as a "dog with the women." And shall we say that the class should strive to be worthy of its president? It should, we think.

Laurie Collins Green, A. B.
Surry, Virginia

Kappa Alpha; F. H. C. Society; Omicron Delta Kappa; Sigma Upsilon; "13" Club; Interfraternity Council, 1922-23-24; B. I. C.; Cotillion Club; Short Story Prize, 1923; James Barron Hope Scholarship, 1924; Poetry Prize, 1922; Wooden Shoe Club; Phoenix; Alumni Editor, Flat Hat, 1922-23; Editor-in-Chief, Flat Hat, 1923-24; Editor-in-Chief, Colonial Echo, 1925; College Publicity Bureau, 1923.

Though old in years, Larry is "one of the boys." The campus knows him for his works, for during his Junior year he edited the Flat Hat, and carried it through its most successful session, and now he is Editor of the Colonial Echo. As a journalist he is just beginning his career, and his work along that line while in college bespeaks success for him. His honors listed above speak for themselves.



MARTHA STANLEY WINFREY, B. S.
Glen Allen, Virginia

Westhampton College, 1922; Clayton-Grimes Biology Club; J. Lesslie Hall Literary Society; Edith Baer Club; Vice-President Edith Baer Club, 1925.

A rare and pleasing combination of the practical and the ideal we have in Martha—a scholar and a dreamer, and what is more,—a cook par excellence, (as anyone who has lunched at the Practise House will testify.) Attractive, serene, dependable always, true to her ideals and loyal to her friends is she. What more could one ask?



ANNA GLADYS HUDSON, B. S.
Norfolk, Virginia

Virginia College, 1922; Y. W. C. A.; Edith Baer Club; J. Lesslie Hall Literary Society; Art Club; German Club; Tennis Club; Clayton-Grimes Biology Club; Norfolk Club; Judiciary Council Student Government, 1923-24-25; Undergraduate Representative Y. W. C. A., 1924; Vice-President, 1925.

If you haven't had lunch at the Practise House, or watched while Anna concocted a box of candy that would rival Mr. Kandy Kitchen himself, or seen her escorting a group of "Little Sisters" around the campus, you've missed something.—Because this along with capability, dependability, and all the other ilties that make a leading figure on the campus, is Anna.



ARTHUR JAMES WINDER, A. B.
Norfolk, Virginia

Alpha Psi; Tau Kappa Alpha; F: H: C: Society; Omicron Delta Kappa; Phi Delta Gamma; Pi Gamma Mu; Dramatic Club; Monogram Club; Cotillion Club; President, Phoenix, 1922; President, 1923; Interecollegiate Debate Team, 1922-23-24-25; Track Team, 1922-23-24-25; President, Debate Council, 1924; Associate Editor, Literary Magazine, 1924.

Man of all works, an all 'round college man, a good fellow, a hard worker, a good, dependable, sincere friend—all these, and more good qualities besides, go to make up Art Winder. And don't mistake him for a grind—never! He studies, but he plays, also. And he knows how to do both to the very best advantage. Unless we're badly fooled, he has a great future before him.

THOMAS HUMPHREY CURTIS, JR., A. B.
Rushmere, Virginia

Alpha Psi.

Well, Tommie, you have been with us a long time, and we hate to see you leave. Your name has almost become a household word at William and Mary, and we hope that it will soon appear along with several other good members of our class, in our list of priorities. Oh, we forgot to mention the fact that Tommie slings a hefty line, and is a philosopher of no mean ability. Fight 'em, Tommie; we're expecting great things of you.



RUTH M. RITCHIE, A. B.
Charlottesville, Virginia

J. Lesslie Hall Literary Society; Clayton-Grimes Biology Club; Music Club; William Fox Scholarship at Westhampton College, 1922; Ecole Francaise, Middleburg, Vermont, Summer of 1924.

Did you ever wish you could be pretty, petite, and popular? Ruth has never had to wish for the Fates were that good to her,—and better, for they endowed her with a mind which nothing, not even Greek, German and Ethics, can trouble. We have watched her go smiling through classes which would have made us tear our hair. Ruth holds a first place easily, in her classes and in our hearts, and a roommate is supposed to know!



NANCY BELLE GARY, A. B.
Richmond, Virginia

J. Lesslie Hall Literary Society; Clayton-Grimes Biology Club; Y. W. C. A.

"The reason firm, the temperate will, endurance, foresight, strength and skill." All of this might be said of Nancy and still leave room for a great deal more. Although she has been with us but one year, we have had ample time to find in her an excellent student, (as the A's indicate), a deep thinker, and best of all a real friend. It is our loss that she could not have been here for the entire four years.



THOMAS PUTNAM CHAPMAN, JR., A. B.

Fairfax, Virginia

Kappa Phi Kappa; Dramatic Club; Philomathean; Piedmont Club; Honor Council, 1924-25; Business Manager, Dramatic Club, 1924-25; Flat Hat staff, 1923-24; Circulation Manager, Flat Hat, 1924-25; Summer School Dramatics, 1924.

Perhaps nature wished to compensate for the small physique she gave him when she endowed him so plentifully with the elements of character and personality. For "Put" has made his way to the heart of everyone with whom he has had contact on the campus, by his genial humor and his warmth of friendship. Unassuming and quiet, but active and efficient, he goes about the campus doing whatever task he must to advance the causes of his Alma Mater. We take off our hats to you, Chappie, and send you out to a world who needs men of mettle—and we know it will find you true.

LAWRENCE W. SHERRITT, A. B.

Norfolk, Virginia

The first thing one thinks of when seeing Lawrence is why the coach has not had him out on the football squad. Sherritt tips the scale at 210, and seems to bear up as well as the rest of us. Along with a general good nature, Lawrence has a characteristic smile that doesn't fail to attract. During his stay here Law and Accountancy seem to be his hobby, for his ambition is to be a lawyer-accountant, so we will wish him litigious fee and flowing contentions.



ALICE CREASY MOSS, B. S.

Richmond, Virginia

K. O. B.; German Club; Varsity Hockey, 1925; Captain Senior Sophomore Hockey, 1925; Varsity Basketball Squad, 1924-25; Assistant Manager Basketball 1924; Art Club; H2E Club; President H2E Club, 1924; Whitehall Literary Society; V. W. C. A.; Co-Ed Minstrel; "Jessica" in *The Merchant of Venice*, 1925; Richmond Club.

Alice—her very name suggests all the beauty, piquance, and sweet reserve that are hers. She is another Alice who has never quite found her way out of "Wonderland." She, whom we first know as "one of the Moss Twins," proved to be an old-fashioned girl possessed of dignity, competency, and sincerity. Despite her quaintness, she has taken a prominent part in athletics and other college activities. In short, Alice represents what is universally recognized as the finest type of college woman.



JANE ELIZABETH MOSS

Richmond, Virginia

German Club; Secretary German Club, 19-25; Tennis Team; K. O. B.; Art Club; Co-ed Minstrels; Cheer Leader; V. W. C. A.; Richmond Club; Whitehall Literary Society.

Can't you see her deftly swinging a tennis racket, or putting all the pep she has into a long *Kay* for William and Mary, or pouring over a math problem, or getting a marvelous rush at the dances? That's Jane—an all-round modern American college girl. Though your erect, vivacious self will not be seen on the campus in September, a large share of our best wishes for your success and happiness go out with you who have proved a loyal true friend to us and to your Alma Mater.

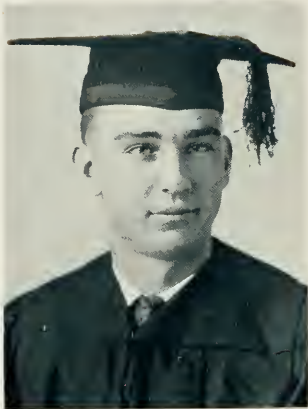

PAUL ELY, A. B.
Dryden, Virginia

Paul is a very quiet and unassuming chap in a crowd, but when you get him at home on the third floor of the Institute you'd be surprised. He is a shark at studying and playing Hearts and 500. Paul is a true friend, a hard worker, a dependable cuss, and just enough of a devil to be delightfully wicked. And, as we write, a berth on the varsity pitching staff seems to be assured him.

FLOYD HUBNALL CHRISTOPHER, B. S.
Remo, Virginia

Honor Council, 1923, 1924; President, Honor Council 1924-25; President Northern Neck Club; 1923-24; Secretary-treasurer Northern Neck Club, 1924-25.

Who is that rosy-checked fellow who is always hanging around in front of Ewell? Oh, that's Cutie, from Remo, over in God's Country—he says. Seriously, though, he is what might be termed a "work of art;" besides presiding over that august body sometimes called the Honor Council, he still finds time to treat the co-eds with many glowing smiles and much fatherly advice. Cutie's ability entitles him to a place in the front rank, and is going to carry him far in the workings of the "Big Show."



MYREE HUTCHINGS, A. B.

Norfolk, Virginia

Kappa Alpha Theta; Alpha; German Club; G. G. G.; Vice-President German Club, 1920; President German Club, 1921; President Alpha, 1921; Athletic Council, 1921; Colonial Echo Staff, 1921; Pan Hellenic Council, 1923; Program Committee of Whitehall Literary Society, 1925; Manager Girl's Basket ball, 1925.

Manager Myree! This is the title that she won in basketball and that her capability has retained for her in whatever she has undertaken. "Hutch" is a natural born leader and her versatility has made her outstanding in most of the campus activities. Rushing around like mad all day with her various duties and dancing that night the gayest of the crowd, Hutch is blessed with the most precious possession of any college student—the ability to keep distinct her time for work and her time for play, and to excel in both.



JULIA DIXON, A. B.

Norfolk, Virginia

Kappa Alpha Theta; Alpha; K. O. B.; Monogram Club; Treasurer Athletic Association 1923-24; Manager Basketball 1922-23; Varsity Basketball Squad, 1922-23-24-25; Captain Basketball 1925; Student Council, 1923-24-25; Discipline Committee, 1923.

July is an all around college girl who makes us wonder how anyone could do so much in four short years. Her light bobbed head seen on the dance floor does not look as if it held so much math and physics; her years of basketball would not suggest her serious face and good work on the student Council. But perhaps her practice in throwing basketballs gives the house-president the knack of making that old bell heard all through Jefferson Hall! All of these she does with equal ease, and at the same time she doesn't know that profs give any lower mark than A.



MING PAN, A. B.
Changsha, China

College of Yale in China; Editor-in-Chief of the "Yale Extra;" Editor-in-Chief, "Yale Student," 1921; Author of the *Criminal's Voice*; Tsing Hua Scholarship, 1923.

Ming is one of those choice few whom good fortune has sent to us to help weld together in a better understanding this great nation and the Orient. He has brought with him a ray of Oriental sunshine; and he carries with him a faint, pleasing whisper of the balmy Far Eastern air. Government is his hobby, and we expect great things of him when he returns to his native land.

FRED CLIFTON, B. S.
Vesta, Virginia

Clayton Grimes Biology Club; Southwest Virginia Club.

Fred is a quiet, unassuming fellow; brilliant in the classroom and always busy with something. He never has much to say; but always says something worth while when he does speak. He has never looked for any pull in College, thinking perhaps that he will get enough of that when he finishes dentistry and starts pulling for himself.



M. KATHERINE KERR, A. B.
Hamilton, Virginia

Alpha; Los Quixotescos; History Club; J. Lesslie Hall Literary Society; Vice-House-president Jefferson Hall, 1924; President Los Quixotescos, 1925; President History Club, 1925; Student Assistant in History, 1924.

Above, the worthy colleague of Dr. Martou, a mixture of common sense and pure fun. "She would not flatter Neptune for his trident." She never "curled" in all her college career, for it was never necessary; an A is still an A from any angle, and, when knowledge and intelligence back it up, even the unsteady hand of him who makes the grades cannot deny it. There is much in this girl's dark past that is unknown; however, one sin will out,—she galloped through Latin on a pony.



ELIZABETH DAVIES FRANKLIN, A. B.
Norfolk, Virginia

J. Lesslie Hall Literary Society.

Benjie is unlike the Benjamin of the roll of fame, for, to begin with, she is a girl, and she has never worried and harrassed young people with seeds of sensible maxims that every one quotes and no one lives up to. Not at all. Instead of taking things seriously, she laughs at them. Guilty of being rather shy in giving to the world some of the natural loveliness of her happy soul, she is generous in all things else, often staying off starvation and assuring one more day of life for her friends by a well-timed and interestingly large piece of fudge.



M. B. REYNOLDS, A. B.
Takoma Park, D. C.

Pi Epsilon Beta; Los Quixotescos; Assistant in Accounting, 1923-25; Philomathean; Literary Critic, 1924-25; Treasurer, 1922-23; Flat Hat reporter, 1922-23; Glee Club; Northern Lights; College Band; Tennis Club; Non-Virginia Club; Y. M. C. A. Pianist, 1923-25.

"Mack"—you know him—that musical, rather serious boy, a "go-getter" and a busy business man. What, with his initiative, enthusiasm, and brains, as bear witness his formidable string of "A" credits, he should rise to the greatest heights of success. To own the largest business and play the pipe-organ are only two of his ambitions. He is always a dependable and sincere friend, an excellent student, and a man of varied and unusual ability.

WILLIAM BERNELLE MARKS, A. B.
Havelock, Virginia

Kappa Phi Kappa; Y. M. C. A.; Vice-President, Northern Neck Club, 1925; Literary Critic, Phoenix, 1925; University of Virginia summerschool, 1924; Recording secretary, Kappa Phi Kappa.

At any hour of the day or night may be heard the strains of his banjo through the halls of Ewell Annex, but far is this from unpleasant to the other students because Marks is an accomplished musician. And not only is Marks an accomplished musician, but also he is an excellent student. This may well be proved by the fact that he has got his degree in three years. William and Mary will ever welcome such students as "Bill."



MRS. FANNIE G. MOON, A. B.
Williamsburg, Virginia

Mature Minds; J. Lesslie Hall Literary Society; Williamsburg Club.

Mrs. Moon has an attribute for herself that any parent might well be proud of,—that of not only graduating with high honors herself, but also that of having her daughter finish at the same time as herself.



THESSA MOON, A. B.
Williamsburg, Virginia

J. Lesslie Hall Literary Society; Sargeant at Arms of J. Lesslie Hall Literary Society; Williamsburg Club.

Thersa came to us with an open mind and a storehouse full of youthful ambition. This ambition has commanded and served her fittingly, not only in her search for knowledge, but also in a standard participation in literary and athletic activities. Here is a scholastic career well commenced,—a brilliant mold to a wide and lasting knowledge.



RAYMOND MONTAGUE TULIN, A. B.
Norfolk, Virginia

Associate Editor, *Literary Magazine*, 1923-25; President of Chess Club, 1921-25; Phoenix Literary Society; Clayton Grimes Biology Club; Intercollegiate Menorah Society.

Raymond's ambition is to be an author. And some day he will write many fine things, but the truest and finest that he may write is that everybody is his friend and he is everybody's friend.

JOHN J. HOVEY, JR.
Williamsburg, Virginia

Williamsburg Club; Business Club.

He may be quiet, and not quite a sheik, but just the same he's the kind that counts. A real steady fellow on whom we can always depend to do the right thing at the right time. William and Mary expects great things of you, and wishes you good luck.



SUZANNE YEARDLEY GARRETT, A. B.
Williamsburg, Virginia

Chi Omega; Alpha; G. G. G.; Los Quixotesos; German Club; Vice-president of Y. W. C. A., 1921-23; Town Representative Woman's Student Council, 1922-23; Secretary and Treasurer of Senior Class.

As for priorities, Dunny has almost as many as the college itself. For a beginning, she started out as the youngest member of the class. By her sophomore year "Dunny's Ford" had become a part of the landscape and Dr. Hall awarded her his invisible medal as the most experienced connoisseur of soft drinks in this part of the country. The next year she took time out for a season abroad, and as a senior she has finished a term ahead of the class so she could be the first one married.



MARY WILSON BOHANNAN, A. B.
Surry, Virginia

Graduate of St. Mary's School; German Club; Y. W. C. A.; J. Lesslie Hall Literary Society; Clayton-Grimes Biology Club; Literary Magazine Representative of J. Lesslie Hall Literary Society, 1925.

Mary is a true follower of her name. After graduating from St. Mary's in '23, she followed the lead of her fathers and came to William and Mary for her degree. Now she is planning to go to France this summer to perfect her "parlez-vousing." We who know Mary Bo find in her the perfect friend—dependable, sympathetic, and lovable, with plenty of pep and fun.



MERRILL J. EVANS, A. B.
Grandy, North Carolina

Alpha Psi; Tar Heel Club; Treasurer, Tar Heel Club, 1924; Phoenix.

Coming to us from the Old North State, Merrill's strong personality has won for him many friends and the admiration of all. Yet his records show that he has ever placed his class work above all. As to his force of character and administrative ability, many is the night he has kept two or three hundred students deathly quiet in the Library. We hold no fear as to his future success.

MALCOLM B. SKELTON, B. S.
Blackstone, Virginia

Philomathean; Piedmont Club.

The most casual observer will rightly conclude that his hobby is work. Business is his watchword, but somehow his time has not been wasted, for he has many friends. Armed with determination and that innate something they call intellect, he has built on a wide range of studies, with Business and Law as his chief cornerstones. Success to you, old man.



IRMA FRANKLIN BELL, B. S.
Fredericksburg, Virginia

Chi Omega; K. O. B.; German Club; Art Club; Whitehall Literary Society; Graduate Sargent School of Physical Education; Assistant Director of Women's Athletics, 1925.

Our regret is that Sargent didn't spare her sooner. Didn't she help coach that basket-ball team that did such wonderful playing? Then all the due girls know how hard she can be in physical Ed., and yet how really nice and sweet she can be outside of gym. In the class room, on the golf links, at dances and on the campus, we see in Irma a salient argument for co-education.



DOROTHY BAYNHAM WILKINSON, A. B.
Norfolk, Virginia

Chi Omega; Alpha, K. O. B.; German Club; Art Club; Whitehall Literary Society; Vice-president Women's Athletic Council, 1922; Chaplain Whitehall Literary Society, 1923; Secretary German Club, 1924; President German Club, 1925.

Everyone knows "Dot." Her pleasant, smiling face has been beaming on the campus during the past four years, obtaining for her a host of friends. Besides being one of the best as a dancer herself she has presided over the German Club during its most successful "dancing" year. And the amazing thing is that being one of the most popular girls on the campus has not kept Dot from making straight A's in math and physics.



EMMETT W. WRIGHT, A. B.
Fredericksburg, Virginia

Philomathean: Treasurer, Philomathean, 19-23; Secretary, Philomathean, 1923; Debate Council, 1924; Piedmont Club; Rappahannock Club; Intercollegiate Debate Team, 1922-25.

Sincerity, persistence, and a pleasing personality along with a native ability to "curl" have meant success throughout Wright's four years in college. He is considered one of our most literary students. He has represented the college twice in intercollegiate debate, and has been a leader in the Philomathean. He is a diligent student, a true friend, and an ardent supporter of William and Mary. "Titus," we wish you luck.

DEWEY LINWOOD LOHR, B. S.
Brightwood, Virginia

Kappa Phi Kappa; Clayton-Grimes Biology Club; Delta Pi Sigma; Philomathean; Y. M. C. A.

Quiet and serene, but with a capacity for work rarely excelled, he is one of the shining lights of the school of scientists. For four years he has been adding to his score of A credits, one of which any student may justly be proud. A real friend and companion, a diligent, sincere student, and a character of the highest type. May success crown your efforts!



DOROTHY ISABELLE ARNOLD, A. B.
Providence, Rhode Island

Student Brown University, 1922-23; Monogram Club; J. Lesslie Hall Literary Society; Art Club; W. and M. Chapter of Life-Saving Corps; Girls Varsity Basketball, 1924-25; Swimming, 1924-25; Dramatic Coach J. Lesslie Hall Literary Society, 1925; Y. W. C. A.

Because she always took a chance, she left Brown University to come down here; because she played guard the Indianettes had little difficulty keeping down the scores; because she couldn't decide whether or not to cut class one day she had that earnest look seen in the portrait above; because she was versatile she could move alike the faculty and the campus; and, to conclude a casual situation, the reason such a variety of things can be said is because she is Dorothy Arnold.



MURIEL BARRINGTON VALENTINE, A. B.
DeLand, Florida



Chi Omega; Chi Delta Phi; Alpha; Whitehall Literary Society Clayton-Grimes Biology Club; Art Club; K. O. B.; James Barron Hope Scholarship, 1922; Pan Hellenic Council, 1924-25; Hockey, 1922; Basketball, 1922; Track, 1922-23; Archery, 1922-23; Swimming, 1922-23-24-25; W and M Chapter of Life Saving Corps; Vice-house-president, 1922; Reporter Flat Hat, 1922; Associate Editor Flat Hat, 1923-24-25; Associate Editor Literary Magazine, 1924; Associate Editor Colonial Echo, 1923-24-25; Y. W. C. A. Cabinet, 1923; Class Poet, 1923-24-25; Secretary Whitehall Literary Society, 1923; Literary Critic Whitehall Literary Society, 1924; Vice-president Alpha, 1924; President Alpha, 1925.

Now for Miss Muriel Barrington Valentine, who has classes once-in-a-while and A's most-of-the-time; an Epicurean verily, (though she flatly denies it); scribbling her way from the editorship of publications into the Anthology of College Verse. She not only has the honor of paying more library fines than anybody in school, but she is "the only person who never got by with one thing in her life."



CLYDE G. JOHNSON, A. B.
Windsor, Virginia

Philomathean; Treasurer, Philomathean, 1925; Debate Council, 1924-25.

Perseverance and a native scholastic ability have meant success for Clyde throughout his college career. He is proud of the work that he has accomplished in accountancy and the Department of Business Administration. A true friend, a sincere student, and possessing an unassuming nature, characterize him. We wish him success in the profession that he chooses.

HARMON J. SWINK, A. B.
McLean, Virginia

Pi Epsilon Beta; Kappa Phi Kappa; Track team, 1923-24-25; Student, Georgetown University, 1921-23.

"What Shall I do to be forever known,
And make the age to come my own?"

From under the shadow of the capitol dome came this aspirant for a degree. He is quite a sprinter, although "luck" was often against him. His scholarship makes us proud to claim him as an alumnus. His genial and pleasing personality makes him welcome as a friend. His career has not been limited to the classroom, for he has always carried additional courses in "campusstry".



MARION TAYLOR BEDWELL, A. B.

Mount Holly, New Jersey

Transferred from the University of Pennsylvania.

Though we have known her but a year, we have found in Marion a great deal of originality, a quick, keen mind, the ability (which most of us lack) of making A's without studying, a well-developed sense of humour, and that rare quality—tolerance of opinions that differ from hers. Marion's greatest charm perhaps, lies in her real interest in and sympathetic understanding of people. We regret that she has not been with us the whole four years.



MARJORIE STOLL BRULLE, A. B.

Newport News, Virginia

Have you ever read a book whose every page presented new and evermore desirable characteristics? If so, you have an idea of the pleasure derived from really knowing Marjorie. We have found in her, frankness, sincerity, friendship, in its deepest sense, loyalty, high ideals, and we are still turning pages. We give her up with reluctance.



JOSEPH SWANSON SMITH, A. B.
Hillsville, Virginia

Sigma Nu; Omicron Delta Kappa; F:H:C; Society; Beta Phi; Phi Delta Gamma; Wythe Law Club; Rough Ashler Club; President, Sophomore Class, 1921; Student Council, 1921; President Student Council, 1922; Student Council, 1923; President Phoenix, 1923; Business Manager, Colonial Echo, 1923; Manager Debate Council, 1923.

Down from the wilds of the mountains he came to us, but soon showed that he had brought none of their wildness with him; for about the campus, in the classroom, on the dance floor, or anywhere else you happen upon him, you will find both a gentleman and a jovial companion. He has the unique distinction of having been keeper in the Institute and president of the Discipline Council without making enemies; rather his sincerity and good fellowship have won a place for him in the heart of each of his fellow students.

WILLIAM EARLE BULL, A. B.
Binghamton, New York

Sigma Nu; Omicron Delta Kappa; F:H:C; Society; Cotillion Club; Pi Gamma Mu; Phi Delta Gamma; Theta Alpha Phi; Wythe Law Club; B. B. Club; T. B. T.; Phoenix; President, Dramatic Club, 1925; Interlocutor, College Minstrels, 1924-25; Final Declamation, 1923; Chairman, Senior Invitation Committee.

Behold, the man! Yes, this is Billy, the pride of New York. He wandered way down to Virginia in his travels, looked the old College over, liked it, and so stayed four years. In these four years he has won laurels as an actor, orator, scholar, gentleman of parts, and—oh, well, let the co-eds settle the rest of the argument. Bill has made his time count, and it is with a pang of regret that we have to let him go. But the world needs men, and so we send them Bill, knowing that the world will be better for his going into it.



REGINA ETTA MURRAY, A.B.
Norfolk, Virginia

J. Lesslie Hall Literary Society; Norfolk Club; Y. W. C. A., Art Club; Poetry Society of Virginia.

"She openeth her mouth with wisdom; and in her tongue is the law of kindness". A good student as is shown by receiving her degree in three and one-half years, a loyal daughter of her Alma Mater, a good pal, a true friend loved by all who know her. May great success and happiness come to her through all her life as she goes forth from the College of William and Mary with her well-earned honors.



LUCY ANN TAYLOR, A.B.
Richmond, Virginia

Y. W. C. A.; J. Lesslie Hall Literary Society; Monogram Club; Prentiss Scholarship, 1924; Varsity Hockey, 1923; Point Monogram, 1924; Hiking Club; Flat Hat Staff, 1925.

Not a flapper, but an admirer of flappers. Lucy Ann is peppy, yet dignified, studious, yet not a grind, efficient, yet not overbearing. She has always been an enthusiastic supporter of all athletics, and not only those who have been her team-mates, but her opponents as well, can testify to her clean sportsmanship and enviable capability. We, who have been associated with her, recognize her unusual intellectual ability and feel sure that this outstanding quality will be recognized by more capable judges.



WILLIAM HENRY GRAVELY, JR.
Martinsville, Virginia

Kappa Alpha; Omicron Delta Kappa; Phoenix; Y. M. C. A. Cabinet, 1922-24; Treasurer, Y. M. C. A. 1923; Vice-President, 1924; Vice-President Phoenix, 1922; Parliamentary and literary critic, 1923; Winner Declamation medal, final contest, 1922; Orator's medal, 1923; "Shylock" in Merchant of Venice, 1925.

Unassuming and reticent, Bill has moved about the campus for four years, admired by his fellow students for his scholarship and his gentlemanly manner. Seldom has he spoken; but when he has the whole campus has listened, for Bill early proved himself a gifted speaker. His friends learned to love him for his sincerity and truth, and those few who were unfortunate enough not to know him well respected his accomplishments.

ROBERT TANSILL MACLIN, B.S.
North Emporia, Virginia

Kappa Alpha; "13" Club; B. B. Club; Manager Track, 1924-25; Interfraternity Council, 1925; Vice-President, Cotillion Club, 1924-25; Athletic Council, 1925; Clayton-Grimes Biology Club.

The Fates decreed that "Mac" should come to William and Mary, so in time we see him listed among the great who have attained the status of seniors. He hasn't done much yelling since he cast his lot with us, but he has made up for it in good hard work. He doesn't dote on fancy titles, nor does he ape the ways of those who would have themselves called great. When anything is to be accomplished, Mac is always there. That is why we are proud to send him out as a representative William and Mary man.



MILDRED VAIDEN, A.B.
Baltimore, Maryland

Kappa Kappa Gamma; Alpha; German Club; K. O. B.; Program Chairman Y. W. C. A., J. Lesslie Hall Literary Society, 1923-25; Dramatic Club; President Las Quixotesos, 1925; Treasurer Student Government, 1923.

We read of Napoleon's will, Jefferson's red hair, and Washington's height. But none of those known characters had Mildred Vaiden eyes. Napoleon's will could never have made him the most finished actress in college; he could never have played Portia; and Washington's height could not have won for him high honors in college. Even the red hair of Jefferson could not win for him the love of a student body.

No, decidedly, the eyes have it!



MARY LYLE AMIS, A.B.
Virgilia, Virginia.

J. Lesslie Hall Literary Society, Piedmont Club, Y. W. C. A.

After two years at Averett College, Mary wandered down to the college of her name, where to our delight she has spent two winters. "Talker" should have been a title of Mary's, for she can and does carry on a lively conversation anytime and anywhere. We wish you the greatest success in your career of teaching in North Carolina, though we feel sure that it will be a short one because of the desirability of a home in our capital city.

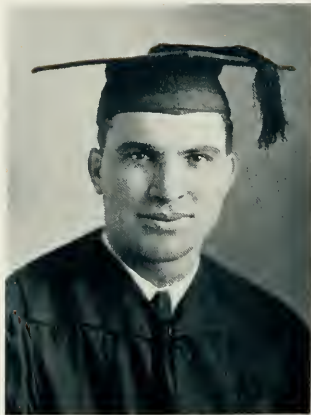

EDWIN FOSTER GOULDMAN, B.S.

Colonial Beach, Virginia

Northern Neck Club; Doctors' Club; Clayton-Grimes Biology Club; Philomathean; Laboratory Assistant in Organic Chemistry, 1925.

Quiet and unassuming, with a capacity for work exceeded only by his ability—that's Ed. He is a real student, a true friend, and a good sport. He always has a smile and time to help for everyone. Ed seems to be a Chemistry shark, since he has been curling for straight A's during his four year's study in that field. We wish him much success as he leaves us to pursue his studies at Medical College.

MARION BROOKE DULING, A.B.

Pamplin, Virginia

After spending two years at Richmond College, he came here last year to complete his college education. He had the stuff, and started "curling" the professors right away. He persecuted the poor school kids for a couple of years, and he is going after them again when he leaves. If they don't learn it won't be his fault.



FRANKIE LOPP, A. B.
Paris, France

Chi Delta Phi; Los Quixotesos; Gibbons Club; Secretary Clayton-Grimes Biology Club, 1924; Dog Catcher of Supreme Court, 1923.

This girl is American, she has all the wit, the good nature the savoir faire of a Frenchwoman. Frankie's wings have been clipped and fate has kicked her but rising above these sorrows, Frankie still had the strength to drag to class albeit often late e'en found the strength to wheedle a degree from the college authorities. We late to lose this foreign article, our only one.



MABEL ANGELA DAVIS, B.S.
Richmond, Virginia

Monogram Club; H:E Club; Intra Mural Committee; Fire Captain Tyler Hall, 1924; Clayton-Grimes Biology Club; Manager Indoor Baseball, 1924; Manager Hockey, 1924; Honorary Hockey Varsity, 1924; Honorary Baseball Varsity, 1924.

In Mabel we have the makings of a future coach. She is one of our best athletes, participating in all the college sports. In 1924 she was chosen as the third best all-round athlete. She is also an excellent student. With her natural ability we have high expectations of her being a great success in life, and when she leaves us, we have every reason to believe that William and Mary has sent forth another who is capable of holding her own place in the world.



JOHN BUXTON TODD, B. S.
Newport News, Virginia

Pi Kappa Alpha; Omicron Delta Kappa; F: 1923; President Y. W. C. A.: 1924; Chaplain H: C: Society; Monogram Club; Cotillion Club; Kesbids; Football team, 1921-25; Captain football team, 1923-24, and 1924-25; track team, 1924, 1925; Baseball, 1923, 24, 25; Secretary Athletic Committee, 1924; Basketball team, 1923, 24, 25; vice-president, athletic council, 1923-24; Vice-president, Honor Council, 1923, 24; Secretary-treasurer, Freshman class, 1921-22; President, Sophomore Class, 1922-23; Vice-president, Senior Class, 1925.

"Are you ready, Captain Todd?" has been a familiar question for the past two years, and John has always been ready. Coming from Newport News in 1921, his popularity has increased until he is without a rival. A member of everything of importance on the campus, John has been a safe bet in whatever he undertook. The only four-letter man on the campus, he rates with the best in all the sports. Two most successful football seasons with two victories over Richmond are evidences of his ability as a leader.

JAMES CAMPBELL, JR., B. S.
Upper Darby, Pennsylvania

Pi Kappa Alpha; Omicron Delta Kappa; Chi Beta Phi; Cotillion Club; Robert W. Hughes Scholarship, 1924-25; Pi Kappa Alpha Scholarship, 1924-25; Business Manager, Literary Magazine, 1925; Instructor in Mathematics and Physics, 1924-25; Cheer leader, 1925.

To know "Red" is to like him. A sincere friend, an excellent student, a good sport and an ardent admirer of the fair sex. "Red" is a native of Glasgow, Scotland, but came to the United States when he was ten years old, and did his preparatory work in Philadelphia. He is a hard worker and does well everything that he attempts, which accounts for his degree in less than four years. Not only is he a good student, but also a good teacher. He is instructor in Physics and Math., and as a cheer leader is hard to beat.



ANNA BELL DENNIS, A. B.
Norfolk, Virginia

Kappa Kappa Gamma; German Club; Alpha; G. G. G.; Whitehall Literary Society; Hiking Club; Nansemond County Club; Y. W. C. A.; Norfolk Club.

Edgar Allen's Anna Bell had nothing on ours. For our Anna Bell lives with the thoughts of many by whom she is loved and all of whom she loves in return. And thoughts of love, however, are not the only ones. She is a peach of a dancer, a student of Ethics, and a feature of the beauty section. It doesn't take the spring to make her a young man's fancy and neither does it take need to make her a friend.



ANITA RUCKER, A. B.
Bedford, Virginia

Kappa Kappa Gamma; Alpha; K. O. B.; Art Club; German Club; Y. W. C. A. Cabinet 1922, 23, 24, 25; Whitehall Literary Society; Secretary Southwest Virginia Club, 1924; Hiking Club; Hockey Squad, 1924.

Anita X-X for that quality of Anita unknown in others. No, she's not the most popular girl, the most brilliant, nor the best dancer. But she's the one who emerges from behind her innocent look and sidecurls to make the season's cleverest remark. Looks easy? Well, so she is until a worth-while subject is struck, then she could argue Socrates to a finish. Her following rivals the Pied Piper of Hamelin's; but she needs no pipe. Neither does she need a baton to keep her many friends in perfect tune with her.



PAUL A. MOORE, A. B.
Concord, New Hampshire

General Winfield Scott Scholarship, 1921-25; Student, Clark College, 1918; Los Quixotescos; Phoenix; Northern Lights; Business Mens' Club; Rifle Team.

We shouldn't say that Dinty stepped out of the comic sheet; but we will say that you may find his counterpart there. A more intelligent, a more friendly, a more resourceful man we have seldom seen in room 227 Monroe Hall.

He has frightened the Ducs because he sometimes give grades; he has delighted the professors because he always gets grades. And his honor—oh, My! Don't offend him; he will wait and wait; but like every other grandson of Ireland, he will obtain his apology. Innumerable women checker his otherwise quiet career, but he is all man.

HENRY IRVING WILLETT, A. B.
Gloucester, Virginia

Kappa Phi Kappa; President Gloucester Club, 1924; Treasurer Phoenix, 1925; Assistant Circulation Manager, Flat Hat, 1925.

Some high school can indeed consider itself fortunate that it will have Irving as its principal next year. The only trouble he can possibly have will be with the girls. This happens to be a special weakness. Well, some girl will be fortunate. Irving has done much for the college during his four years here, and it is with regret that we bid him adieu. In a few years we will greet him as Dr. Willett.



EDNA MOOMAW GIBBONS, A. B.
Roanoke, Virginia

Kappa Kappa Gamma; K. O. B.; Whitehall Literary Society; Edith Baer Club; Alumnae Secretary Edith Baer Club, 1925; Secretary Junior Class; Basketball, 1923-24-25; Monogram Club; Captain Junior Class Basket Ball Team.

Pause a-while friend—lamp another of the Gibbons tribe. You will remember the Cardinal, and so forth. Above, and by no means one of the least of these, is Eddie. Eddie went to church once herself; she also passed Dr. Morton's history, and, speaking of athletics, well, a William and Mary basketball monogram is not to be sneezed at. Now, the cynics will say that honors fade away, perhaps they do, but listen, Eddie, we hate to see you go.



JOSEPHINE CARTER BARNEY, A. B.
Fredericksburg, Virginia

Kappa Kappa Gamma; Alpha; Chi Delta Phi; Tau Kappa Alpha; Los Quixoteseos, Dramatic Club; Art Club; Clayton-Grimes Biology Club; Hiking Club; German Club; K. O. B.; Music Committee Student Government, 1925; Y. W. C. A. Cabinet, 1924-25; Reporter J. Lesslie Hall Literary Society, 1924; Vice-President J. Lesslie Hall Literary Society, 1925; Assistant Circulation Manager of Flat Hat, 1925; Associate Editor Literary Magazine, 1925; Wit Editor Colonial Echo, 1925; Debate Team, 1925; President Rappahannock Club, 1924; Leader Co-Ed Orchestra, 1925; Secretary Shenandoah Valley Club, 1925; Treasurer Rappahannock Club, 1925; President Music Club, 1925.

Can one girl do as much for her college in two years as any other has done in four? Can the finest of music and dramatic talent lie in one individual? Can the best woman debater also be on the staff of every publication on the campus? Finally, can one have as much personality as any Co-Ed in school, and be universally popular from Dr. Chandler to Dammit? Jo, its all you!





JAMES MALCOLM BRIDGES, A. B.
Williamsburg, Virginia

Kappa Sigma; F: H: C: Society; Kes-
bids: S. O. S.; B. B. Club; Cotillion Club;
President, Williamsburg, Club; Tidewater
Club; Editor-in-chief, Flat Hat, 1924-25; In-
terfraternity Council; football squad, 1920.

This exhibit is known as Mac, but not the
one who sells canes. This is the one who piloted
the Flat Hat through a successful year, and
who has been an outstanding figure in Senior
activities, as well. Mac isn't a curler, nor does
he try to be one; but he does lots of things,
and does them well. He possesses a personality
that is going to carry him far, and we predict
a great success for him whatever his choice of
a career.

BAILEY L. TUCKER, A. B.
Advance, North Carolina

Alpha Phi Epsilon; Omicron Delta Kappa;
Alpha Kappa Psi; Sigma Upsilon; "13" Club;
F: H: C: Society; Circulation manager, Liter-
ary Magazine, 1923; Assistant Editor, 1924;
Editor-in-Chief, 1924-25; Laboratory assistant
in Accounting, 1922-25; Extension Instructor
in Accounting, 1924-25; Vice-president, Student
Body, 1925.

A poet, a scholar, a business man, a South-
ern Gentleman—if you know of a better com-
bination, say so. And Bailey—(we call him
"Pop" here, but we're not going to tell you
why)—is all of them and then some. He was
right in the midst of the Big Scrap, and, like
many others, decided after it was over that he
needed an education. And no one who knows
him regrets that he came to William and Mary
to get it.



MARY OTTLEY PARKER, B. S.
Norfolk, Virginia

German Club; J. Lesslie Hall Literary Society; Clayton-Grimes Biology Club; H2E Club; Y. W. C. A.; Social Committee Y. W. C. A. 1924; Y. W. C. A. Cabinet, 1925; Y. W. C. A. Representative to Blue Ridge, North Carolina, 1924; Vice-president and historian H2E Club, 1925; Norfolk Club; Secretary and Treasurer of the Norfolk Club, 1923-24-25; the First May Queen, 1924; Assistant manager of Basketball, 1925; Tennis Manager, 1925.

A mass of curly chestnut hair, a pair of twinkling hazel eyes, a bewitching smile;—these combined are but a part of "Mary's O's" attractiveness. Many homesick Dues have been cheered by her smile, and comforted by her help. To Mary O. Falls the honor of being our first May Queen. She is also one of our best students, finishing her B. S. work in three years. An active participant in many campus activities, her's will be a hard place to fill when she graduates.



VIRGINIA LUCILLE BEASLEY, A. B.
Newport News, Virginia

We are proud of Virginia because of the innumerable A's she has made in three years. And you may consider yourself luck if Virginia is your friend, for she knows how to be a real friend—and once your friend she is always your friend. Such sincere loyalty combine with a sense of humor makes this idealistic devotee of the mystical, this ardent seeker for the beautiful in life, the unusual person that she is.

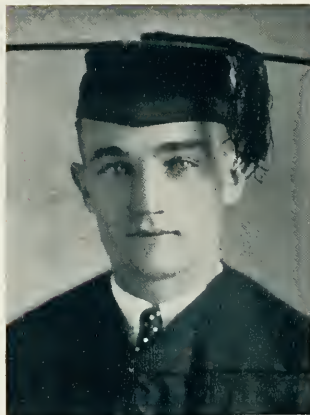

DURWOOD E. DENTON, A. B.
Greenville, North Carolina

Sigma Phi Epsilon; Chi Beta Phi; Photo Editor, Colonial Echo, 1925; Monogram Club; Varsity baseball, 1923-24-25; Varsity basketball squad; Cotillion Club; T. N. T.; Interfraternity Council, 1925; Phoenix; Coach, Freshman baseball, 1925; Southside Virginia Club.

"Ducky," the miniature male member of the senior class, has carved his name high and lasting in William and Mary's hall of fame. For the past four years he has been an outstanding part of the college in spite of his size. He has mixed classes and activities in such a manner as to derive the best from each. We feel that we are safe in predicting that this sunny youngster will continue to smile his way through life and meet with unqualified success in all his undertakings.

ROBERT D. CALKINS, JR., B. S.
Williamsburg, Virginia

Sigma Alpha Epsilon; Omicron Delta Kappa; Alpha Kappa Psi; Williamsburg Club.

Having been born in the north, but raised in the south, Bob is practically speaking, a Southerner. He is steady, unassuming, and dependable in all his activities. He puts work before pleasure, but has a good time. He is a real "curler," especially in Business, which is his long suit. We expect him to be president of something some day.



HATTIE V. JOHNSON, A. B.
Ashland, Virginia

Graduate of Blackstone College for Girls, 1921; J. Lesslie Hall Literary Society, 1924-25; Y. W. C. A.; Corcoran Scholarship, 1925.

A small brown blur is often seen streaking across the campus from the Practice House to the Dining Hall or Lecture Room. To reach wherever she is going in the quickest time possible seems to be the prime object in life of H. V. J., who apparently means to make up in speed what she lacks in size. We hope her speed will not be limited to walking.



CHARLOTTE M. BEST, B. S.
Round Hill, Virginia

Clayton Grimes Biology Club, J. Lesslie Hall Literary Society; Monogram Club; H2E Club; Basket Ball Varsity, 1922, 23, 24, 25; Captain Tyler Basket Ball Team, 1922; Hockey 1922, 23, 24-25; President Clayton Grimes Biology Club, 1924; Second Leading Athlete, 1924.

Conscientious, honest, and funloving is Charlotte. Look at her and see for yourself the qualities of a typical athlete. Always ready for whatever may come up and always doing her big part of everything, she works while she works and she plays while she plays. And best of all, Charlotte is a good buddie, a true pal, and an honest-to-goodness friend.



C. D. DUFF, B. S.
Ruckersville, Virginia

Piedmont Club; Phoenix; Kappa Phi Kappa.

What? You don't know Charles? Well, you have missed a lot. He is a real student, a true friend, and a regular curler. Charles has the determination to accomplish what ever he sets out to do. His pleasing personality makes friends for him where ever he goes, especially with the fair sex. Well, Charles, we predict for you a bright future with a cozy little cottage in—?

WILSON EMMETTE WESTBROOK, A. B.
Waverly, Virginia

Monogram Club; Varsity Baseball, 1921-22-23-24-25; Phoenix; Southside Club.

"Andy's" sincerity and pleasing personality have won for him many friends and through his determination and hard work he has maintained the position as one of our surrest baseball players. It was he who hit the first home run on the new Athletic field. He is a strong believer in dancing as a form of recreation. History is his long suit, and especially is he familiar with the namesakes of Jefferson and Tyler. May the new Jamestown ferry bring us more Andys.



CLARA WALKER, A. B.
LaCrosse, Virginia

Y. W. C. A.; Secretary, Whitehall Literary Society, 1925; Southside Club; German Club.

Perhaps the best way to inform you, Reader, of the intricacies of the brain mechanism of this prodigy is just to tell you this—she has obtained her degree from the powers that be at William and Mary after a sojourn of only three years among us. And in spite of all this she has not been a grind or picker of dills, but the best of sports, the truest of friends, and the gayest and most lovable of companions.



ADDIE FRANCES SANDERS, A. B.
White Stone, Virginia

Rappahannock Club; Northern Neck Club; German Club; Monogram Club; Varsity basketball, 1920-21-22-23.

"Hello, Frances." "Hey, there, Sally!" comes from one direction or another. The answer is always a cheery laugh of some spicy bit of repartee. For Frances is usually in a good humor, and her happy disposition makes her a pleasant companion just as her loyalty makes her a worth-while friend. We must not forget in speaking of her good qualities to acknowledge that she is "plenty good" as an athletic and a student. William and Mary is proud of her.



RUSSELL ALLEN STUART, A. B.

Hampton, Virginia

Kappa Sigma; Omicron Delta Kappa; Kappa; Koshbits; Interfraternity Council, 1923-25; President, Cotillion Club, 1923-24; Assistant Manager Football, 1923; Manager Football, 1924; Athletic Council, 1923-24; Monogram Club.

"Russ" has been outstanding in varied fields of college activity since he bade adieu to the fair town of Hampton and shouldered the responsibility of a college student. He has found time to mix studies and pleasure in a manner to derive the most from both. "Russ" holds the distinction of having managed the most successful football team ever placed on the gridiron by this college, and they are many, including John Nelson, who will vouch for his managerial ability.

FRANK NATHANIEL WATKINS, A. B.

Farmville, Virginia

Chi Phi (Hampton Sidney); Omicron Delta Kappa; F; H; C; Society; Alpha Kappa Psi; "13" Club; Monogram Club; President Honor Council, 1923-24; Vice-President Cotillion Club, 1923-24; President, Cotillion Club, 1924-25; Assistant Business Manager Flat Hat, 1923-24; Business Manager Flat Hat, 1924-25; President Student Body, 1924-25; Wythe Law Club; B. B. Club; Athletic Council, 1922-23; Coach, Freshman basketball team, 1923-25.

When a fellow can arrange to stay around a college for four years and not make a single enemy, he must be some "guy." Frank Nat has done that very thing, and in addition, we venture to say, made more friends than any one man in school. We can't tell here all he's done. Look at his honors. They tell the tale. The girls "sorter" like him, too, we hear.



MATHILDA ELY CRAWFORD, B. S.

Blue Ridge Summit, Pennsylvania

Iota Mu Pi; Northern Lights, 1922; Pan Hellenic, 1923; Soutter Scholarship, 1924; Discipline Council, 1924; Secretary Scholarship committee, 1925.

Just a friend. A charm that is delightful, the companionableness so necessary for friendship, enough of change and spice to prevent boredom, an appreciation of the beautiful, a sense of humour, a ready store of sympathy and encouragement, possessing wit and intelligence with enough of humanness not to be perfect. This is Mathilda, an epitome of all that one wishes to find in a friend.



ELIZABETH NICHOLSON, A. B.

Petersburg, Virginia

J. Lesslie Hall Literary Society; German Club; Debate Commission, Art Club; Finance Committee of Y. W. C. A., 1925; Secretary Petersburg Club, 1924; President J. Lesslie Hall Literary Society, 1925.

"Nick" is one of those very rare people who come to William and Mary and receive their degree in three years, with much credit to themselves. By no means daunted by practice teaching in the fall, or by Senior work, she has creditably filled the office of president of a literary society. We are proud of her, and confident that when she takes her place in the world she will fill it with as much credit as she did her place at William and Mary.



KATHLEEN ALSOP, A. B.
Williamsburg, Virginia

Secretary to the President of the College, 1921-25; Instructor in Shorthand and Typewriting, 1921-25; Secretary, Williamsburg Club.

To win credits consistently, to teach classes in shorthand and typewriting, and to handle all the secretarial work of the President of the College, all "in the same breath" is no easy task. But Miss Alsop has done all these, and besides, has taken "time out" to win friends. We expect some day to see her confidential secretary to the President of the United States, —or perhaps, President herself, who knows?

GLADYS CALKINS, A. B.
Williamsburg, Virginia

Wanted—A course that this lady can't conquer with an "A." Her instructors respect her, and her friends love her because she is frank, generous, and jolly. Gladys, if you are ever in need of a reference just come back to your old classmates.



ETHEL CLARK BUCKMAN, A. B.
Willows Fall, Vermont

Pi Gamma Mu; Mature Minds; Graduate of State Normal School, Randolph, Vermont; Summer Sessions at Simmons College; University of Virginia; Columbia University; Harvard.

Miss Buckman has finished off her list of schools quite fittingly with William and Mary; fittingly for us anyway, for in the short time she has been here she has won the friendship of a great many and made us wish that she had tried ye ancient college sooner.



THELMA OMOHUNDRO, A. B.
Farmers Fork, Virginia

Equal parts of intelligence and capability, sprinkled well with pleasing personality, molded in the form of true friendship is Thelma our little Northern Neck (er), who does not jut out into the Chesapeake but we hope will some-day rest serenely on the shoulder "Jack" O' lantern points out. Best of luck to you, Thelma.



EDITH MARIE STONE, A. B.
Quincy, Florida

J. Lesslie Hall Literary Society; German Club; Non-Virginia Club; Hiking Club; Y. W. C. A.; Glee Club, Clayton-Grimes Biology Club; Track; Basketball; Archery; Treasurer, J. Lesslie Hall Literary Society, 1923; President J. Lesslie Hall Literary Society, 1924; Literary Critic, J. Lesslie Hall Literary Society, 1925; Constitution Committee for Athletic Association; Assistant Circulation Manager of Flat Hat, 1925.

"Proud" Stone, with blue eyes that talk, we hate to lose you. Independent, intelligent, reliable, true to girls (but watch her, man, she's got one in every state,) witty, good humoured, Ole Virginny always welcomes you. Loyal Alligator though you be.

KATHERINE ARMSTEONG, B. S.
Farmville, Virginia

Iota Mu Pi; Alpha; Graduate State Teacher's College, Farmville, Va.; Women's Athletic Association; Clayton-Grimes Biology Club; Monogram Club; German Club; K. O. B.; Whitehall Literary Society; H2E Club; Art Club; President Women's Athletic Association, 1925; Chairman Intra-Mural Committee, 1924; Hockey Varsity, 1924-25; Captain Senior basketball; Manager Hiking Club, 1924; Varsity Baseball, 1924; Varsity Basketball, 1925; Y. C. A. Cabinet, 1925; Vice-President Whitehall Literary Society, 1925.

Do you know her? Of course. Everyone does. She's that peppy, happy, good-natured blonde that trips around the campus, you know, the one that always has a million things to do, and *does* them. "Kat" has only been with us for two years, but in that time she has made herself dear to all of us. Here's to a darn good sport, an all-around college girl. May she conquer the world!



THOMAS BLAND, A. B.

Newport News, Virginia

Kappa Kappa Gamma; Alpha; German Club; K. O. B.; Secretary Y. W. C. A., 1923; Finance Chairman, 1924; Secretary J. Lesslie Hall Literary Society, 1923; Parliamentary Critic, 1924; Representative Student Council, 1924; *President Student Gov't* 1925; Treasurer Intercollegiate Association Student Gov't, 1925; Treasurer Intercollegiate Association, Student Gov't 1925; Cheer Leader, 1923; Captain Hockey, 1923-24; Captain Junior Basketball, 1923; Secretary Dramatic Club, 1925.

It's been Tommy this, and Tommy that, and Tommy has the say—Now we'll need a score to take her place when Tommy goes away. Mr. Bridges tried to assign her to one of the men's dormitories when she applied for entrance four years ago, and, as far as we can see, with this exception, and the Men's Debate Council, she has been at the head of everything in college. Where we have acquaintances, Tommy has friends.



VIRGINIA PEARL ADDISON, A. B.

Baltimore, Maryland

Music Club; German Club; Tennis Club; Art Club; Los Quioxotescos; Clayton Grimes Biology Club; J. Lesslie Hall Literary Society; Cosmopolitan Club; Thomas Jefferson Scholarship, Daughters of the Cincinnati; Chaplain J. Lesslie Hall Literary Society, 1924; Secretary J. Lesslie Hall Literary Society, 1925; Royal Translator of Los Quioxotescos, 1925; Assistant Circulation Manager Flat Hat, 1925; Program Chairman Y. W. C. A., 1924; Secretary, Y. W. C. A., 1925; Treasurer Cosmopolitan Club, 1925.

** Sweet lavender and old lace,
Clarity of manner, speech, and face,
Auburn hair and eyes of green,
Summer sunshines' silvery sheen;
Loyal, loving, kindly, true,
Little songbird, fresh as dew
Forget us not— for we won't you. **



ESTHER LUCILE SHIFFLETT, A. B.

Mission Home, Virginia

Los Quixotescos; J. Lesslie Hall Literary Society; Clayton-Grimes Biology Club; Vice House-President, 1922-23-24-25; Student Assistant in Spanish, 1924-25.

Four years ago there entered the College of William and Mary one who has shown a true, dependable, sound, and wholesome background,—the heritage of a mountain girl. Not only her friends but professors and their records, too, can tell us something, for many a A has been placed by Esther's name. Lady Rumour whispers two secrets, one that Esther is going to Mexico to hear the charming Senoritos play their love songs, and the other,—well, here's wishing her success on whichever path she chooses.

MARY GILLIAM, B. S.

Chuckatuck, Virginia

Whitehall Literary Society; Clayton-Grimes Biology Club; Nausemond Club; Treasurer Clayton-Grimes Biology Club, 1924; Secretary Nausemond Club, 1923.

You all know Chuck from Chuckatuck, or perhaps you know her better as Noisy or Baby Face. Here she comes, there she goes, with an answer for everyone and malice toward none. Full of the joy of loving, she has laughed her way through her college course. But under the happy-go-lucky surface there is a heart of gold and a more serious Mary who drowns her sorrows with song and laughs at you.



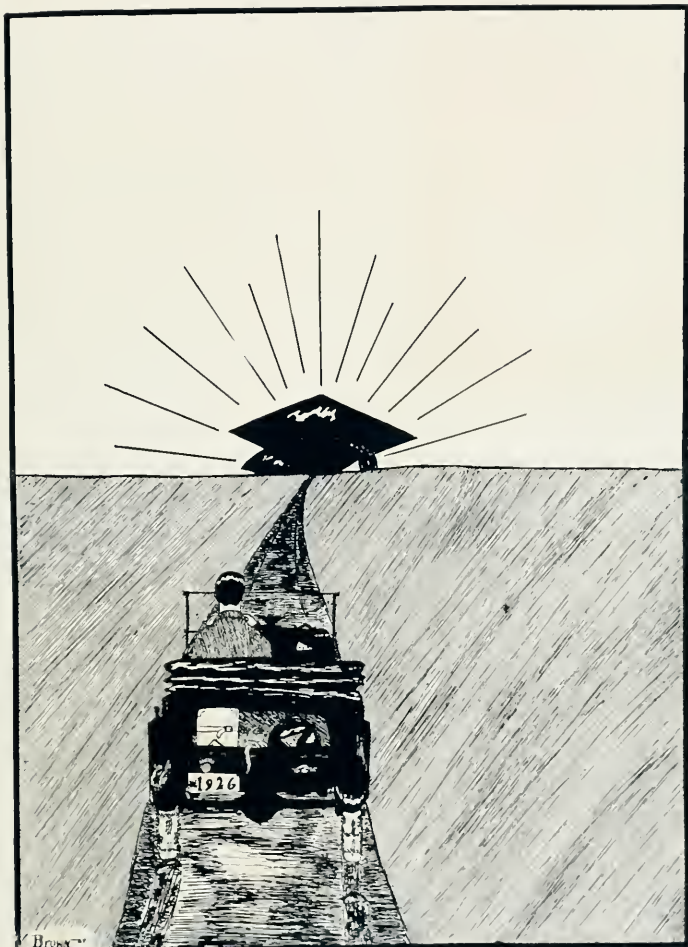

Class Roll

C. Howard Cain.....	<i>President</i>
Vincent L. Sexton.....	<i>Vice-President</i>
Martha Lee Gibbs.....	<i>Secretary</i>
Frank Lynch.....	<i>Poet</i>

Addison, Virginia
Adkins, Gertrude
Alkire, Herbert
Ambler, J. J.
Anderson, Evelyn
Anderson, Janie
Anderson, Elise
Andrews, Fred
Amis, Mary L.
Angle, Richardson
Baker, Shelton S.
Baker, John B.
Bell, Lucille
Berkeley, Sarah Spotswood
Boggs, Elizabeth
Booth, M. Watkins
Bowers, Rosena
Bridgeforth, Sidney
Brooker, Howard
Brooks, Kathryne
Bruner, Blanton
Byrd, Evelyn
Barnes, F. James, Jr.
Cabell, Fearu
Cain, Howard
Carlson, Albert W.
Chase, Nellie Gordon
Chesson, Mary
Christopher, E. W.
Christopher, J. T.
Churn, Nat G.
Chinard, Lovie
Crutehfield, Helms
Csenery, Alice
Dalzelle, Frederica
Daly, John L.
Elliott, Frances
Featherstone, Nancy
Ferratt, T. L.
Field, Minnie
Fitts, N. P.
Fleet, Bessie
Fletcher, T. R.
Foster, Mary C.
Gallup, Susie
Gayle, T. W.
Gibbs, Martha L.
Gill, M. W.
Goetz, Andre
Goodwyn, D. L.
Gregory, George E.
Gwaltney, Waverly
Hall, R. H.

Hardy, Virginia
Harris, W. C.
Hay, Anna F.
Hill, Caroline
Hilton, Birchell
Hinman, R. E.
Hodges, Lucy
Holman, Catherine
Holman, Evelyn
Hooff, Allison
Irwin, W. H.
Irby, Llewellyn
James, Leah
Jones, Clinton
Johns, Harriett
Jones, William J.
Joyner, Sara C.
Keister, Paul
Kelly, Robert
Kemp, J. P.
Kerns, C. C.
King, W. S.
Lawford, Thomas C.
Lawson, W. F.
Lee, Peticolas
Lewis, W. A.
Magnus, A. H.
Mapp, Harry
Marshall, John
Marston, Frank
Miller, Harold
Moody, Ellen D.
Moss, Johnson C.
Muir, Mae D.
Moon, Fannie
Neale, Ruth
Neale, W. G.
Norsworthy, C. F.
Newman, Thomas
Orr, Endora
Ogden, Elizabeth
Parker, Mary L.
Parsons, J. H.
Parsons, L. W.
Perkins, J. A.
Ponton, C. D.
Presey, Burt
Provost, DeLaney
Parker, Mary O.
Powell, W. W.
Reid, G. H.
Reid, R. E.
Reilly, George

Reinhart, Florence
Richardson, Kathryne
Rickman, H. R.
Riddell, Susan
Riley, Frances
Roberts, L. N.
Royston, Ruth
Royston, Norris
Rydingsvard, Anna
Sale, Louise
Sexton, V. L.
Sharp, Ruby
Somers, Chris
Saffelle, Robert L.
Sawyer, Etta
Shield, Conway
Simpson, M. S.
Smith, Callie
Smith, George T.
Smith, R. Elizabeth
Smith, Virginia
Spraker, Oscar U.
Steger, Isabel
Sutherland, Landon
Swann, Wilhemina
Tatam, Stephen
Taylor, V. Blanche
Terrell, Early T.
Thierry, Marceline
Thomas, Esther
Thomas, Paul
Thorpe, Melvin
Townsend, Anne
Travers, Marshall
Tucker, Charles C.
Van Laer, Edward R., Jr.
Waddell, Emma
Walden, Bemie
Walsh, Phyllis
Ware, Trittie
Weaver, Julian
Weinberg, Hyman
Wells, R. Lomax
Wesson, Harrison
Whitehead, Anna
Williams, Louise
Winborns, Russell
Wooten, Bess
Wynne, R. B.
Wayland, Elizabeth
Young, B. B.
Young, Lims
Young, Warner F.

GERTRUDE ADKINS
Richmond, Virginia

Delta Phi Kappa, J. Lesslie Hall Literary Society, German Club, Secretary Women's Debate Council 1924-25, Women's Debate Team 1924-25, Social Committee Y. W. C. A. 1923-24, Y. W. C. A. Cabinet 1924-25, Y. W. C. A. representative to Blue Ridge Conference 192 K. O. B.

EVELYN ANDERSON
Marion, Virginia

Chi Omega, G. G. G. Art Club, German Club, Y. W. C. A.

JANIE ANDERSON
Marion, Virginia

Kappa Alpha Theta, G. G. G., Art Club, German Club, Y. W. C. A.

LUCILLE V. BELL
Norfolk, Virginia

History Club, Girl's Monogram Club, Manager of Girl's Track, Sophomore and Junior Basketball Teams, Y. W. C. A. Committee, Biology Club, Norfolk Club, Tyhoe Hiking Club.

ELIZABETH R. BOGGS
Onancock, Virginia

Graduate Farnville State Teacher's College, M. M. Club, Y. W. C. A.

SARAH S. BERKELEY
Newport News, Virginia

K. O. B., Art Club, German Club, Newport News Club, Whitehall Literary Society, Chairman Publicity Committee 1924-25, Colonial Echo Staff 1923-24, 1924-25.

ROSENA BOWERS
Toano, Virginia

EVELYN BYRD
Portsmouth, Virginia

Kappa Alpha Theta, G. G. G.



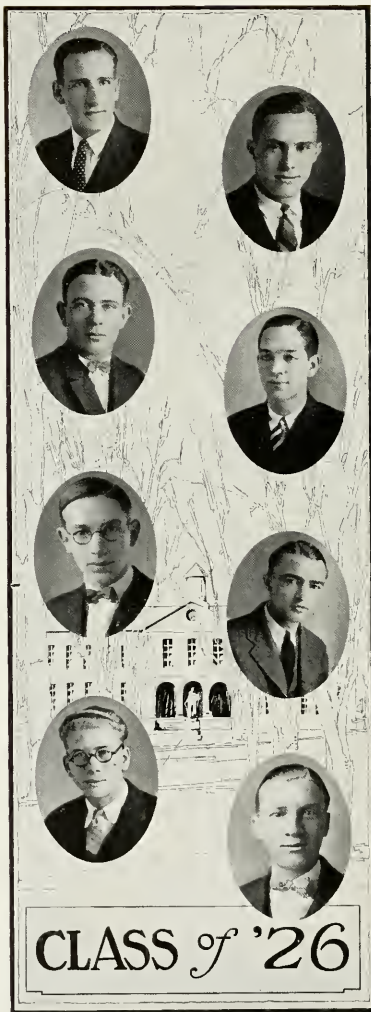

HOWARD A. BROOKER

Staunton, Virginia

Gibbons Club, Vice-President William and Mary Business Club, Philomathean Literary Society.

FRED ANDREWS

Bristol, Virginia

Pi Kappa Alpha, Art Club.

HERBERT L. ALKIRE

South Norfolk, Virginia

Freshman Football Team 1922, Varsity Football Squad 1923, 1924, Delta Pi Sigma.

RICHARD A. ANGLE

Richmond, Virginia

Sigma Alpha Epsilon, Assistant Manager Basketball 1924-25.

JOHN J. AMBLER

Lynchburg, Virginia

Phi Alpha Zeta, Y. W. C. A. Cabinet 1923-24, Vice-President 1924-25, Treasurer 1923-24, Clayton Grimes Biology Club.

M. WATKINS BOOTH

Petersburg, Virginia

Sigma Nu, Thirteen Club, Secretary and Treasurer Cotillion Club.

JOHN B. BAKER

Newport News, Virginia

Track Team 1923-24-25, Delta Pi Sigma, Doctor's Club, Clayton Grimes Biology Club, Newport News Club, Cheer Leader 1924.

C. SHELTON BAKER

Surry, Virginia

Theta Delta Chi, Manager Base Ball 1924-25, Philomathean Literary Society, Secretary Spring Quarter 1923-24, President Winter Quarter 1924-25, President Debate Council 1924-25.

CLASS of '26

MARGARET E. GORDAN
Norfolk, Virginia

Iota Mu Pi, Treasurer Whitehall Literary Society, Y. W. C. A.

HELEN GOODWIN
Emporia, Virginia

Kappa Kappa Gamma, G. G. G.

CLYDE GRAHAM
Charlottesville, Virginia

WAVERLEY GWALTNEY
Smithfield, Virginia

Whitehall Literary Society, Chaplain 1923-24, Discipline Committee 1924-25.

MARTHA LEE GIBBS
Portsmouth, Virginia

Kappa Alpha Theta, G. G. G. Discipline Committee 1923-24, Social Committee Y. W. C. A. 1924-25, Women's Student Council 1924-25, Secretary Junior Class 1924-25.

VIRGINIA A. HARDY
El Paso, Texas

Kappa Kappa Gamma, Los Quixotescos, K. O. B., German Club.

CAROLINE G. HILL
Roanoke, Virginia

Kappa Kappa Gamma, German Club, Y. W. C. A. Discipline Council 1921-22, First Hat Reporter 1925, Whitehall Literary Society, Southwestern Club.

KATHERINE K. HOLMAN
Lee, Virginia

Kappa Kappa Gamma, German Club, J. Leslie Hall Literary Society Y. W. C. A., Finance Committee 1923-24, Hiking Club 1923-24, Y. W. C. A., Music Committee 1924-25, Fredericksburg State Teachers' College 1922-23.



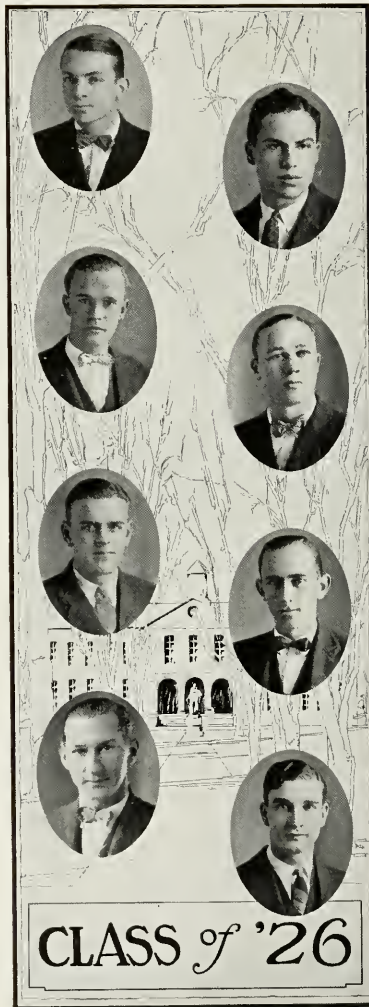

SIDNEY S. BRIDGFORTH

Kenbridge, Virginia

Kappa Alpha, Cotillion Club.

BLANTON M. BRUNER

Richmond, Virginia

Pi Kappa Alpha, Alpha Kappa Psi, Cotillion Club, Wooden Shoe Club.

F. JAMES BARNES, JR.

Parksley, Virginia

Sigma Upsilon, Associate Editor Literary Sigma Upsilon, Associate Editor Literary Magazine, Asst. Organizations Editor Colonial Echo, Flat Hat Reporter, Secretary Philomathean Literary Society 1924-25, (fall and winter quarters,) William and Mary History Club, Muse, Cotillion Club, Eastern Shore Club, Art Club, William and Mary Minstrels 1924-25.

C. HOWARD CAIN

Petersburg, Virginia

Theta Delta Chi, O. D. K.; Vice-President Freshman Class, President Sophomore and Junior Classes, Varsity Football 1922-23-24, Second Varsity Baseball 1922-23, Freshman Basket Ball 1922, Member 3-3 Athletic Committee, Thirteen Club, Cotillion Club, Monogram Club, Doctor's Club, Petersburg Club, William and Mary Minstrels 1923-24.

ALBERT W. CARLSON

Norfolk, Virginia

Sigma Alpha Epsilon, Assistant Manager Football 1923-24, Manager Elect Football 1925, Athletic Council, Cotillion Club, Wooden Shoe Club, William and Mary Minstrels 1923-24-25.

E. W. CHRISTOPHER

Remo, Virginia

Sigma Alpha Epsilon, Cotillion Club, William and Mary Minstrels 1924-25, Laboratory Assistant in Chemistry.

J. THOMAS CHRISTOPHER

Hardings, Virginia

Virginia State Dental Association Scholarship 1924, Philomathean Literary Society, Northern Neck Club.

HELMS CRUTCHFIELD

Kappa Sigma, Cotillion Club, Wooden Shoe Club.

CLASS of '26

ANNA F. HAV
Newport News, Virginia

Iota Mu Pi, Chi Delta Phi, History Club,
Flat Hat Reporter 1924-25, Discipline
Council 1924-25, Treasurer Whitehall Literary
Society 1924, Pan Hellenic Council
1923-24-25, Y. W. C. A.

LUCY C. HODGES
Cobbs Creek, Virginia

EVELYN C. HOLMAN
Lee, Virginia

Kappa Kappa Gamma, German Club, Y. W.
C. A., J. Lesslie Hall Literary Society,
Fredericksburg Teacher's College 1922-24.

LEAH JAMES
Pamplin, Virginia

Y. W. C. A. Cabinet 1922-23-24, Discipline
Committee 1923-24, Whitehall Literary So-
ciety, Officer 1924-25, Womens' Student
Council 1924-25.

HARRIET JOHNS
Farmville, Virginia

Edith Baer Club, Secretary 1924-25.

SARAH C. JOYNER
Norfolk, Virginia

Lake Forest College, President Art Club,
Whitehall Literary Society, Vice-President
and Debate Council, Los Quixotosos, Ger-
man Club, Hockey Squad, K. O. B.

MAE D. MUIR
Philadelphia, Pennsylvania

Delta Phi Kappa, J. Lesslie Hall Literary
Society, History Club, Y. W. C. A. Cabinet
1924-25, Discipline Committee 1924-25,
Pan Hellenic Council 1924-25.

ELLEN MOODY
Church View, Virginia

J. Lesslie Hall Literary Society, Y. W. C.
A., Vice House President 1923-24, Tennis
Team 1924, Girl's Singles Champion 1924,
Womens Athletic Editor Colonial Echo 19-
24-25, Varsity Hockey Team 1923-24, Var-
sity Baseball Squad 1924 H2E Club, Treas.
Womens' Athletic Association, Manager of
Tennis 1924, Rappahannock Club.



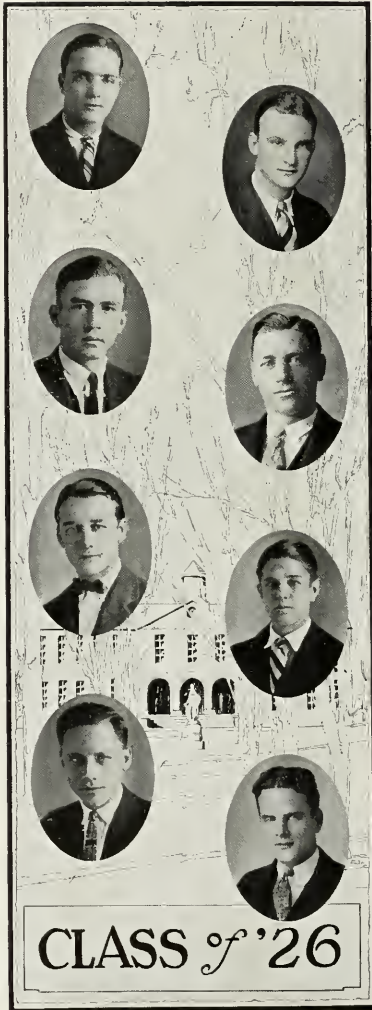

CLASS of '26

JAMES DAVIDSON
Farmville, Virginia

Chi Phi, Cotillion Club.

FRANCES R. ELLIOTT
Norfolk, Virginia

Theta Delta Chi, O. D. K., President Interfraternity Council, President Monogram Club, Varsity Football 1922-23-24, Captain Elect, Football 1925, Director Minstrel Show 1922-23-24, End Man Minstrel 1922-23, Kesbills, George Wythe Law Club, Phoenix Literary Society, Norfolk Club, Director Co-ed Minstrels 1925, Cotillion Club.

N. P. FITTS
Durham, Virginia

T. R. FLETCHER
Pennington Gap, Virginia
Varsity Football Squad 1923-24.

THOMAS GAYLE
Motorun, Virginia
Pi Epsilon Beta.

JOSEPH P. GILLIAM
Petersburg, Virginia
Theta Delta Chi.

ANDRE GOETZ
Norfolk, Virginia

Alpha Psi, Alpha Kappa Psi, O. D. K., Secretary Y. M. C. A. Cabinet 1925, Honor Council 1922-23-24, Varsity Football Squad 1923-24.

DONALD L. GOODWYN
Petersburg, Virginia

Delta Pi Sigma, Chi Beta Phi, Asst. Sports Editor Flat Hat 1924-25, Petersburg Club, Assistant in Chemistry.

EUDORA ORR
Cabot, Arkansas

MARY L. PARKER
Clarendon, Virginia

Womens' Student Council, Literary Magazine Staff, Girls' intercollegiate Debating Team, Edith Baer Club, Tau Kappa Alpha, Womens' Debate Council.

BURT J. PRESSEY
Newport News, Virginia

Kappa Kappa Gamma, K. O. B., German Club, Discipline Committee 1923-24-25, President Womens' Pan Hellenic Council 1924-25.

RUTH ROYSTON
Boyce, Virginia

Harrisonburg State Teachers' College.

ANNA RYDINGSVARD
Norfolk, Virginia

J. Lesslie Hall Literary Society, Y. W. C. A.

FLORENCE REINHART
Norfolk, Virginia

Y. W. C. A., J. Lesslie Hall Literary Society, Norfolk Club.

R. ELIZABETH SMITH
Portsmouth, Virginia

Delta Phi Kappa, G. G. G., Edith Baer Club, Graduate Harrisonburg State Teachers' College.

DOROTHY SEWARD
Hilton Village, Virginia



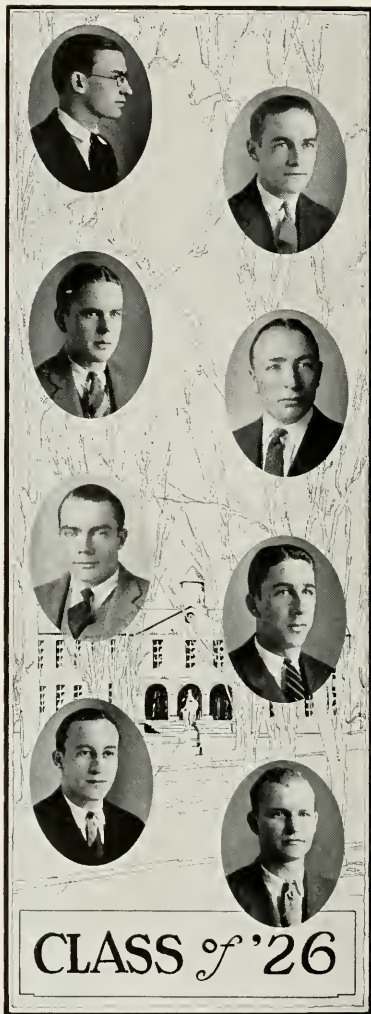

CLASS of '26

MARVIN W. GILL
Petersburg, Virginia

Alpha Phi Epsilon, Alpha Kappa Psi, Flat Hat Staff 1922-23, Philomathean Literary Society, Cotillion Club, Petersburg Club, Asst. Circulation Manager Literary Magazine.

GEORGE E. GREGORY
Norfolk, Virginia

Alpha Psi, O. D. K., Norfolk Club, History Club, Asst. Business Manager Colonial Echo 1924-25.

ALLISON A. HOOFF, JR.
Manassas, Virginia

Kappa Sigma, Thirteen Club, Varsity Track 1923-24-25, Captain of Track 1925, Vice-President Athletic Association 1924-25, Wooden Shoe Club, Cotillion Club, T. N. T., Monogram Club, Gibbous Club.

BIRCHELL S. HILTON
Hiltons, Virginia

ROBERT H. HALL
Lakota, Virginia

Philomathean Literary Society, Rappahannock Club.

W. CLAY HARRIS
Ebony, Virginia

Sigma Phi Epsilon, Phoenix Literary Society, President Southside Virginia Club 1923-24, President "Sherlock Club" 1923-24.

WINSTON H. IRWIN
Norfolk, Virginia

Sigma Nu, President Freshman Class 1922-23, Football Team 1922-23-24, Track Team 1922-23-24, Minstrel Show 1922-23-24, Monogram Club, Cotillion Club.

LLEWELYN IRBY
Blackstone, Virginia

Kappa Alpha, Cotillion Club, Phoenix Literary Society, Southwest Virginia Club.

RUBY SHARPE
Waverly, Virginia

J. Lesslie Hall Literary Society, Sgt-at-Arms 1923-24, Vice-President Tyler Hall 1924-25, Treasurer J. Lesslie Hall Literary Society 1924-25.

VIRGINIA A. SMITH
Richmond, Virginia

Kappa Alpha Theta, German Club, Richmond Club, K. O. B., Student Council 1922-23-24.

ETTA C. SAWYER
Norfolk, Virginia

Farmville State Teachers' College, Kappa Alpha Theta, German, G. G. G., Y. W. C. A., Junior Basketball Team 1924-25, Varsity Basketball Squad 1924-25.

ISABEL STEGER
Newport News, Virginia

WILHEMINA L. SWANN
Norfolk, Virginia

Secretary Womens' Student Council 1924-25, Treasurer, J. Lesslie Hall Literary Society 1923-24, G. G. G., Norfolk Club, Sophomore Basket-ball Team, Art Club, Y. W. C. A. Social Committee 1923-24.

LOUELLA SALYER
Big Stone Gap, Virginia
Southwest Virginia Club.

LOUISE V. SALE
Fairfield, Virginia

Delta Phi Kappa, German Club, K. O. B., Whitehall Literary Society, Paet of Freshman Class 1922-23, Secretary Richmond Club 1922-23, Chairman Social Service Committee of Y. W. C. A. 1923-24, President 1924-25, Treasurer Womens' Student Government Organization 1923-24, President Los Quixotescos 1923-24, Pan Hellenic Council 1923-24-25, Treasurer Los Quixotescos 1924-25.

OLIVE E. THOMAS
Williamsburg, Virginia

Manager of Archery 1924-25, H2E Club, Biology Club, Tyloe Hiking Club, Williamsburg Club.



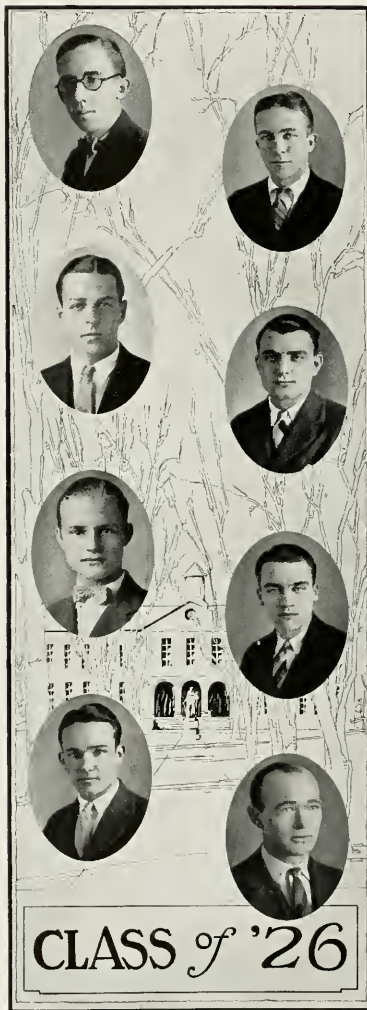

WILLIAM J. JONES

Franklin, Virginia

Philomathean Literary Society, Nausemond Club.

WILLIAM JOCHUM

Long Plains, New York

Sigma Nu.

E. CLINTON JONES

Petersburg, Virginia

Alpha Phi Epsilon, Alpha Kappa Psi, Philomathean Literary Society, Flat Hat Staff 1922-23, Flat Hat Reporter 1923-24, Freshman Baseball Team 1922-23, Cotillion Club, Assistant Manager Baseball 19-23-24-25, Petersburg Club.

PAUL M. KEISTER

Norfolk, Virginia

Sigma Nu, Omicron Delta Kappa, Secretary and Treasurer Interfraternity Council, Football Team 1921-22-23-24, Monogram Club, President Freshman Class 19-21, Cotillion Club.

C. CLIFTON KERNS

Bloxom, Virginia

Sigma Upsilon, Flat Hat Reporter, Philomathean Literary Society, Eastern Shore Club, Clayton-Grimes Biology Club.

ROBERT H. KELLY

Mitchell, Indiana

Kappa Sigma, Chi Beta Phi.

J. P. KEMP

Hampton, Virginia

Alpha Phi Epsilon, Alpha Kappa Psi, Philomathean Literary Society.

THOMAS C. LAWFORD

Lynchburg, Virginia

Phi Alpha Zeta, Phi Delta Gamma, Delta Pi Sigma, President, Vice-President, Secretary and Treasurer Phoenix Literary Society, Historian Freshman Class, Doctors' Club, Member Debate Council 1923-24-25.

CLASS of '26

G. MARCELENE THIERRY
Roanoke, Virginia

Y. W. C. A., J. Lesslie Hall Literary Society, Vice House President 1922-23.

ANNE TOWNSEND
Petersburg, Virginia

Kappa Kappa Gamma, Tennis Team, Women's Monogram Club, Varsity Basketball Team 1922-23-24.

PHYLLIS M. WALSH
Fort Eustis, Virginia

Flat Hat Reporter, Chi Delta Chi, Gibbons Club.

ANNA WHITEHEAD
Chatham, Virginia

Chi Omega, Y. W. C. A., J. Lesslie Hall Literary Society, Flat Hat Reporter, Hockey Team.

TRITTIE WARE
Toano, Virginia

LOUISE E. WILLIAMS
Fort Monroe, Virginia

Fine Arts Club, President of Tyler Annex 1925, Women's Student Council, Clayton Grimes Biology Club, Hiking Club.

BANIE E. WALDEN
South Boston, Virginia

State Teachers' College, Harrisonburg, Virginia.

BESS WOOTTEN
Cambridge, Maryland

Delta Beta Delta, Y. W. C. A., Graduate Maryland State Normal School.





WILLIAM A. LEWIS

Onancock, Virginia

Chi Beta Phi, Eastern Shore Club.

W. F. LAWSON, JR.

Jeffs, Virginia

Pi Epsilon Beta, Kappa Phi Kappa, Philomathean Literary Society, Vice-President and Chaplain, Dramatics "Merchant of Venice" 1925.

FRANK MARSTON, JR.

Woodstock, Virginia

Pi Epsilon Beta, Philomathean Literary Society, Rifle Club, Shenandoah Club.

JOHNSON C. MOSS, JR.

Kinsale, Virginia

Alpha Phi Epsilon, Alpha Kappa Psi, Secretary and Treasurer Athletic Council 1924-25, Monogram Club, Cotillion Club, Baseball 1923-24-25, Northern Neck Club, Phoenix Literary Society, Interfraternity Council 1924-25.

JOHN MARSHALL, JR.

Newport News, Virginia

Sigma Alpha Epsilon, Tennis Team 1923-24-25, Captain of Tennis 1925, Varsity Basketball 1923-24-25, Captain Fleet Basket Ball, Wythe Law Club, Honor Council, Monogram Club.

HAROLD L. MILLER

Rural Retreat, Virginia

Pi Epsilon Beta, Rifle Club, Southwest Virginia Club, Philomathean Literary Society.

HARRY P. MAPP

Wardtown, Virginia

Eastern Shore Club, Doctors' Club, Delta Pi Sigma, Track Team 1923-24-25, Cross Country Team 1924, Vice-President Eastern Shore Club 1925.

A. H. MAGNUS

Hampton, Virginia

CLARENCE F. NORSWORTHY
Newport News, Virginia

Alpha Psi, Alpha Kappa Psi, Newport
News Club, Track Team 1923-24, 1924-25.

JAMES H. PARSONS
Yale, Virginia

Sigma Alpha Epsilon, Art Club.

W. W. POWELL.

D. L. PROVOST
Winsted, Connecticut

Spanish Club, Philomathean Literary So-
ciety, Flat Hat Staff.

LESLIE W. PARSON
Stony Creek, Virginia

Kappa Alpha Football Team 1922-23-24,
Baseball Team 1924-25, Monogram Club,
Philomathean Literary Society.

JOSEPH A. PERKINS
Norfolk, Virginia

President Gibbons Club, Assistant Cheer
Leader, Cotillon Club.

COOPER D. PONTON
Saxe, Virginia

Southside Virginia Club, Flat Hat Re-
porter, Megaphone Club, History Club,
Secretary and Treasurer Piedmont Club
1925.

RAY E. REID
Hollaud, Virginia

Alpha Psi, Kappa Phi Kappa, Delta Psi
Sigma, Monogram Minstrels 1923-24-25,
Philomathean Literary Society, Nanse-
mond County Club, College Glee Club 1922-
23.



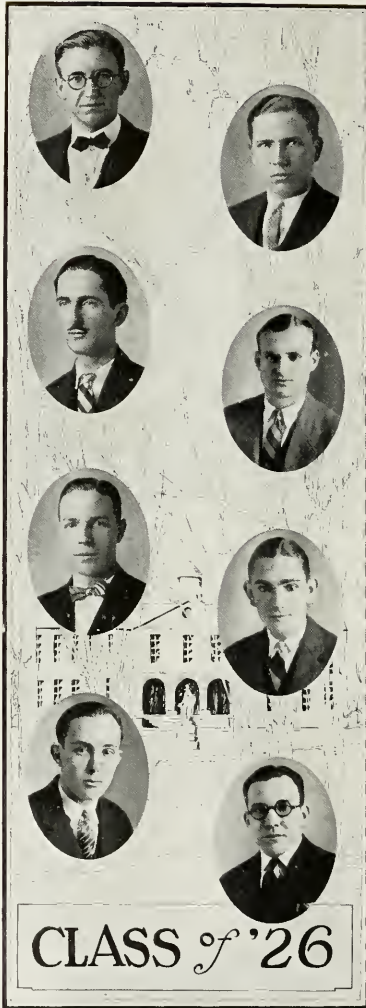

GEORGE W. REILLY
Hampton, Virginia

O. D. K., Wythe Law Club, Phi Delta Gamma, Tau Kappa Alpha, Phi Gamma Mu, Flat Hat Staff 1922-23, Circulation Manager 1923-24, Managing Editor 1924-25, Y. M. C. A. Cabinet 1922-23, Secretary 1923-24, President 1924-25.

GURNEY H. REID
Holland, Virginia

Kappa Phi Kappa, Delta Pi Sigma, Philomathean Literary Society, Nanssmond County Club, President 1922-23.

LUTHER N. ROBERTS
Bridgetown, Virginia

Kappa Sigma, Delta Pi Sigma, Chi Beta Phi, Wooden Shoe Club, Eastern Shore Club.

CONWAY H. SHIELD, JR.
Yorktown, Virginia

Kappa Sigma, F. H. C. Society, Monogram Club, Cotillion Club, Track Team 1923-24-25, Relay Team 1925, Interfraternity Council.

GEORGE T. SMITH
Portsmouth, Virginia

Alpha Phi Epsilon, Portsmouth Club.

MURRAY S. SIMPSON
Richmond, Virginia

Theta Delta Chi, Alpha Kappa Psi.

CHARLES H. SAVAGE
Cape Charles, Virginia

Kappa Alpha, Cotillion Club.

C. M. SMITH
Floyd, Virginia

Pi- Epsilon Beta, Southwest Virginia Club, Track Team 1924-25, "Scrub" Football Monogram Club.

ROBERT L. SAFFELLE

Alexandria, Virginia

Sigma Nu, Varsity Baseball 1923-24-25, Varsity Football 1922, Monogram Club, President, Vice-President, Secretary and Treasurer, Thirteen Club, Cotillion Club.

H. CHRIS SOMERS

Bloxom, Virginia

Sigma Phi Epsilon, Varsity Football 1916-17, Student Council 1916-17, Monogram Club, Eastern Shore Club.

OSCAR U. SPRAKER

Ivanhoe, Virginia

Pi Epsilon Beta.

VINCENT L. SEXTON JR.

Graham, Virginia

Pi Kappa Alpha, O. D. K., Kesbids, Wythe Law Club, Asst. Editor Literary Magazine, Secretary-Treasurer Student Body, Captain Basket Ball 1925, Interfraternity Council Freshman Tribunal, Vice-President Junior Class, Southwest Virginia Club, Basket Ball 1923-24-25, Monogram Club, Cotillion Club.

MARSHALL E. TRAVERS

Alexandria, Virginia

Phi Alpha Zeta, Y. M. C. A. Cabinet, History Club, Philomathean Literary Society.

MELVIN A. THORPE

Williamsburg, Virginia

Alpha Psi, Delta Pi Sigma, Chi Beta Phi, Williamsburg Club, Assistant in Chemistry.

EARLEY T. TERRELL, JR.

Beaver Dam, Virginia

Delta Pi Sigma, Newport News Club, Dancers' Club, Tennis Club, Chess Club.

CHARLES C. TUCKER

Dinwiddie, Virginia

Phoenix Literary Society, Clayton Grimes Biology Club, Tennis Club, Chess Club.



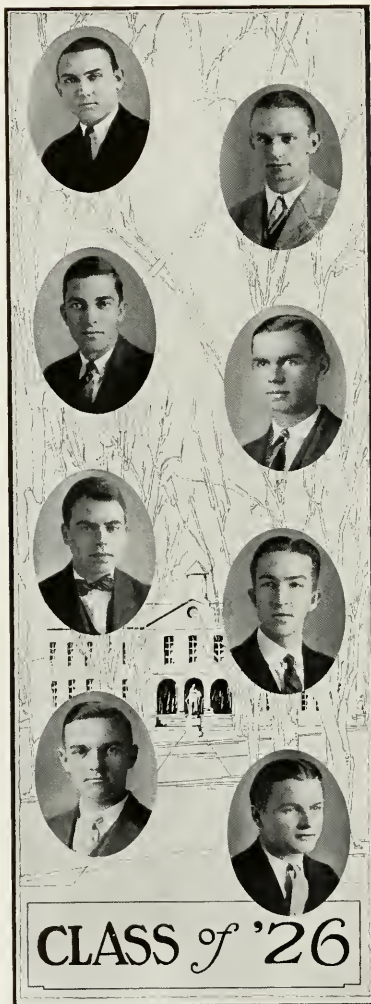

CLASS of '26

STEPHEN B. TATEM

Norfolk, Virginia

Alpha Phi Epsilon.

R. EDWARD VAN LAER, JR.

University, Virginia

Sigma Nu, Delta Pi Sigma, Track Team 1923-'24-'25, Clayton-Grimes Biology Club, Cotillion Club, Philomathean Literary Society, Laboratory Assistant in Chemistry.

R. LOMAX WELLS

Virginia Beach, Virginia

Sigma Nu, F.H.C. Society, O. D. K., Delta Pi Sigma, Chi Beta Phi, Phi Delta Gamma, Track Team 1923-'24-'25, Y. M. C. A. Cabinet 1923-'24-'25, Editor Students' Handbook 1924-'25-'26, Colonial Echo Staff 1922-'23, Activities Editor 1923-'24, Asst. Editor 1924-'25, Phoenix Literary Society, Secretary Winter Term 1924, Cotillion Club, Clayton-Grimes Biology Club, President Spring Term 1925, Norfolk Club, President 1924, Assistant in Biology, Assistant, Manager Football 1923-'24.

HARRISON R. WESSON

Lawrenceville, Virginia

Delta Pi Sigma, Clayton-Grimes Biology Club, Monogram Club, Track Team 1923-'24-'25, Varsity Baseball 1924, Manager Basketball 1924-'25, Cotillion Club, Athletic Council 1924-'25.

H. B. WEINBERG

Petersburg, Virginia

RUSSELL A. WINBORNE

Norfolk, Virginia

Chi Beta Phi, Assistant in Mathematics, Assistant Manager Track 1923-'24-'25.

ROBERT B. WYNNE

Grove, Virginia

Dramatic Club, Cotillion Club, Secretary Chess Club 1924, Toano Club.

LINUS YOUNG

Fairfax, Virginia

Sigma Phi Epsilon, Cotillion Club.

WARNER F. YOUNG
Meads, Virginia

JOHN L. DALY
New York City

Sigma Nu Fraternity, Cotillion Club, Kes-
dits, Wooden Shoe Club, Athletic Editor
Colonial Echo 1924-'25, President, Vice-
President, Secretary Phoenix Literary So-
ciety, Vice-President Gilbous Club, Secre-
tary Y. M. C. A., Track 1923-'24, Assistant
Manager Track, Phi Delta Gamma, Manager
Debate Council.

FRANK LYNCH
South Norfolk, Virginia
Alpha Phi Epsilon.

W. STIRLING KING
Richmond, Virginia
Sigma Alpha Epsilon, Advertising Manager
Colonial Echo 1923-'24-'25, Cotillion Club,
Freshman Football, Track Squad.

T. RUTHERFOOD GOODWIN
Williamsburg, Virginia
Phi Kappa Sigma, Phi Alpha Zeta, F. H. C.
Society, Phoenix Literary Society, Y. M. C.
A. Cabinet, Chaplain Junior Class.

V. BLANCHE TAYLOR
Coleman's Falls, Virginia
Clayton-Grimes Biology Club, Y. W. C. A.,
J. Leslie Hall Literary Society.

ELIZABETH OGDEN

KATHRYNE RICHARDSON
Williamsburg, Virginia



CLASS of '26



FEARN CABELL
Bremo Bluff, Virginia

Delta Phi Kappa, Treas. Piedmont Club 1923-'24, J. Leslie Hall Literary Society, Sect. 1923-'24, Chairman Ways and Means Committee, Edith Baer Club 1923-'24, President 1924-'25, Tau Kappa Alpha, Asst. Activities Editor Colonial Echo 1923-'24, Organizations Editor 1924-'25, Manager Women's Debate Council 1924-'25, Women's Debate Team 1923-'24-'25, Vice-House President Jefferson Hall 1924-'25, German Club, Program Committee Y. W. C. A. 1923-'24, Janet Weaver Randolph Scholarship 1924-'25.

ANNE CHENERY
Ashland, Virginia

NELLIE GORDAN CHASE
Kilmarnock, Virginia

Varsity Basket Ball Team 1923-'24-'25, J. Leslie Hall Literary Society, Girl's Monogram Club, Northern Neck Club, German Club, Y. W. C. A.

LOVIE C. CLINARD
Langley Field, Virginia
George Washington Scholarship.

BESSIE M. FLEET
Biscoe, Virginia

German Club, Edith Baer Club, Rappahannock Club, Secretary 1923-'24, Whitehall Literary Society.

NANCY FEATHERSTONE
Valley City, North Dakota

Delta Phi Kappa, German Club, J. Leslie Hall Literary Society Y. W. C. A., Cheer Leader.

MINNIE C. FIELD
Stony Creek, Virginia

Kappa Alpha Theta, G. G. C., German Club, Y. W. C. A., Petersburg Club, J. Leslie Hall Literary Society.

SUSIE S. GALLUP
Norfolk, Virginia

Los Quixotescos, Clayton-Grimes Biology Club, Sophomore and Junior Basket Ball Teams.

CLASS of '26

ALICE NOBLE
Richmond, Virginia

WILFRED S. WEBSTER
Blackstone, Virginia

Sigma Alpha Epsilon, Philomathean Literary Society Assistant Photo Editor Colonial Echo 1924-'25, Assistant Circulation Manager Flat Hat 1923-1924, Piedmont Club.

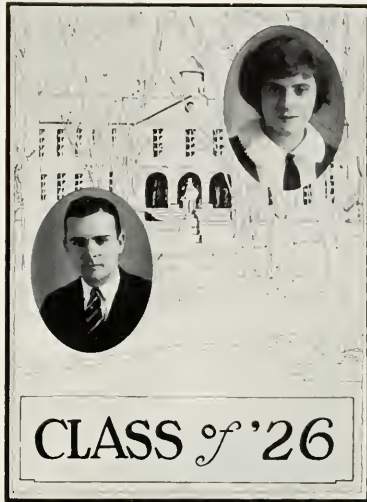

A Clown's Reprieve

BY SAMUEL G. STAPLES

A clown was seated alone in his tent,
His head was bowed, his back was bent;
His old frame shook, it seemed he sobbed;
His life of its only joy was robbed.
He'd wanted to die with his make-up on,
The hope and goal of every clown;
But now they'd turned him loose to roam
With never a wife nor a child nor a home.
This day was his last in the sawdust ring
Where for many a year he had been its king.
Ah, what's so sad as a hero past
Or the sign of a power that's crumbling fast?
The old clown smiled, for into the room
Came a wisp of a girl, brightening its gloom.
"Poor Pete! My father has told me all;"
She leaned her back on the canvas wall,
"He says you are old, not fit for the ring,
But I don't believe it any such thing.
The old clown smiled as he looked at the girl,
"Why, you are the only thing left in this
world
To a man like me," and the old clown sighed
"But I tell you, Nora, I'd liked to have died
With the clapping crowd and the folks
around,
I'd liked to have died with my make-up on."
They sat on a trunk, this girl and man;
He was the last of a famous band;
She was the only joy of his life,
She took the place of child and wife.
She, whose father bade him go,
Came to cheer and ease his woe.
"Come," she laughed, "our act tonight
Will cheer us up and make us right."

The time to enter had all but passed;
The clown must enter, this night, his last.
He entered the ring with a homely grace,
A painted smile on a painted face.

The girl beside him in shimmering blue
Knew what she was supposed to do;
She grasped a rope with a little spring,
He pulled her high to a flying ring.
There she hung in the fetid air,
A thing of grace, lithesome, fair.
He watched her close with anxious eyes
Yet ran a fire of tart replies.
He walked beneath and chaffed her swing,
Called her the dunce of the sawdust ring.
She replied to his running chaff
With twinkling eye and blithesome laugh.
The crowd was clapping, cheering, too.
At the silly clown and the girl in blue.
Here again he was living the life
Midst thunderous laughter and squeak of
fife.
Then there started a chariot race;
The horses had set a terrific pace;
'Round and 'round the track they flew.
But what of the clown and the girl in blue?
The girl was swinging high aloft.
Tears had made his eyes grow soft;
The chatter from his lips had died;
Even through his paint he sighed.
He stopped a moment, catching his breath.
There was facing him imminent death:
A rope had broken in two it seemed,
Up in the air the girl had screamed.
There was a streak of falling blue,
Onto the track the old clown flew;
With his body he covered the girl.
His dearest possession in all the world:
The chariots, racing, tried to swerve.
His body as buffer he made to serve.
He'd saved the girl. What to receive?
'Twas a wild applause, a clown's reprieve:
The dearest goal was what he'd won—
For the clown had died with his make-up on.

*(The above poem was awarded the James Barron Hope Scholarship for the session
1923-24.)*

SOPHOMORES

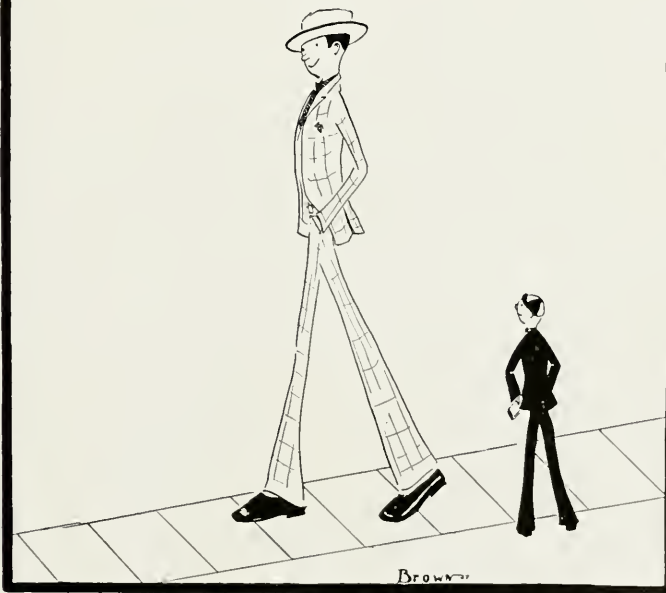



THE CLASS OF 1927

Sophomore Class

Rutledge Clement.....President
 Arthur Matsui.....Vice-President
 Mildred Meyer.....Secretary-Treasurer
 Joseph Merrill.....Chaplain

Ackiss, H. C.	Brown, M. Elizabeth	Davis, Jackson
Addington, K. R.	Brunback, Oscar	Dawson, Mary B.
Andrews, Carl	Bunts	Delk, Julian
Angle, Richard	Bunts, Robert	Drosdov, Olga
Armstrong, W. C.	Burke, T. Guy	Duff, Carlton V.
Artz, Lena	Burruss, Gay Powell	Dulin, Elizabeth
Ayres, Virginia	Caldwell, Beverley	Dunn, J. N.
Anderson, A. Scott	Cameron, Anne	Eades, Norma Dow
Anderson, Lewis M.	Carder, Marguerite	Easley, Lillian
Baird, C. L.	Carter, Marjorie	East, Perry G.
Baker, Lewilyn	Cato, W. H.	Edwards, Eleanor
Barnes, F. James	Chambliss, Audrey	Ellis, Alfred
Barnes, Susie	Chambers, Thelma	Ellis, William J.
Barrow, Lucy C.	Chambliss, Isla	Estes, Lucille
Beaseley, Charles	Chandler, Beatrice	Everett, Elise
Bell, James	Charles, Winston H.	Ezell, Alice
Bell, Carlton S.	Chenery, Anne	Fears, Macon
Benazzi, J.	Childress, Cassie	Fields, Jennie
Berkeley, Elizabeth	Childress, Mary	Foster, Lucille
Berkeley, Fairfax	Clarke, Virginia	Francis, Joseph
Berlin, Lillian	Clement, Elizabeth	Frazier, J. B.
Billups, Margaret	Clement, Rutledge	Fraughnaugh, Kate
Binmore, Minnie	Clements, Naomi	Garrett, T. C.
Birdsall, F. O.	Comer, Frances S.	Gemmill, T. L.
Bogness, Onida	Corstaphney, Robert	Gilliam, J. P.
Bonney, Mabel	Cousins, Mary N.	Gladding, Randolph
Boynton, Elizabeth	Cowles, Carter C.	Goodwyn, Helen
Bozarth, Cedrie	Cox, Brantley	Gore, G. W.
Bradford, A. Lee	Crigler, John L.	Gorrell, J. D.
Bransome, Cletie	Crowell, Mayme	Griffith, Mary F.
Bragg, Edward	Culpeper, Ruth	Griffith, C. Y.
Brewer, R. L.	Curtis, Martha	Groton, E. W.
Bridgeforth, Sidney	Daly, John L.	Grove, Dewey
Brockenbrough, Maxwell	Darden, Robert E.	Gunter, Ruth
Brown, Leshia	Daughtrey, D. B.	Hardy, Caroline

Hart, Lenore	Metcalf, J. T.	Smith, Virginia M.
Hayman, Sidney	Meyer, Mildred A.	Snidow, W. B.
Healy, Frances	Miles, D. W.	Sowder, Mary
Hiekerson, Florence	Miles, Gene	Spruill, W. T.
Hicks, Harless	Miller, Clara L.	Stephenson, Hilda
Hightower, Eula	Mitchell, D. S.	Stephenson, L. D.
Hill, Mabel	Moore, W. T.	Stewart, R. E. B.
Hillegas, David	Morrow, W. H.	Story, Henry
Hilton, Birchell	Mosna, Flossie	Sutherland, A. J.
Hines, L. Quimby	Muscarelle, J. L.	Swain, Elizabeth
Hitchcock, W. S.	Myrick, Kitty	Swartz, Zelda
Hogg, Mildred	Nash, Alan	Swift, Russell
Hogg, J. T.	Nicholson, Edward	Taft, Edna
Hogan, W. J.	Noblin, Scott	Taylor, Stanley
Holland, Jack	Palmer, James D.	Tayloe, W. R.
Holman, Margaret	Parrott, T. L.	Terry, D. Payne
Hoof, Allison	Patteson, Harriett	Thompson, A. S.
Hopkins, Frank S.	Perkinson, S. H.	Thorpe, Ruby
Hopkins, Sewell H.	Perrine, Florence	Todd, Lee B.
House, Edwin R.	Phaup, Minnie Rob	Young, L. B.
Howard, Julia	Powell, Roy R.	Young, Marguerite
Hozier, A. C.	Purdy, W. O.	Todd, R. G.
Hurt, Mary	Pond, H. L.	Towusend, Ethel
Hunter, Patty	Rawls, Cotton	Trevett, Nina
Hurff, Irma	Reynolds, Elizabeth	Tribble, Elliott
Hutchings, Roland	Ribble, Caroline	Van Volkenburg, Gladys
Irby, L. H.	Ribble, Mary	Via, Mary
Jarvis, Dorothy	Richardson, W. S.	Vincent, C. P.
Johnson, Blonnie	Roop, W. S.	Wainwright, Elizabeth
Johnson, Elizabeth	Rowland, Claude	Waddill, Virginia
Johnson, Violet	Rollins, B.	Waller, Nan
Kauffman, Alicie	Royston, Norris	Weis, Peter J.
King, A. Stanley	Safelle, R. L.	Watson, Katherine
Kite, Melvin M.	Saunders, Sam	Wenger, Katherine
Kyle, O. L. B.	Smueker, Elizabeth	Werblov, Isadore
Levine, Norman	Scott, Lowndes	Wilkins, Anna
Lewis, James F.	Segaloff, Clara	Williams, Hamilton
Lynch, Ben F.	Shawen, Laura V.	Williamson, Lillian
McNeil, Mary	Shelton, Mary	Wilshin, Edward
McNeil, Virginia	Shelton, Willie	Withers, Anna
Marston, C. H.	Shuler, Carrol R.	Wolfe, Earnest
Mason, A. H.	Simmons, A. R.	Winborne, Christine
Massey, Elsie	Skeeter, Ellen	Yeamans, Ruth
Matsu, Arthur	Slauson, Jesse	Teatman, Julian
Mears, Mary	Smith, Blanche	Yeats, J. T.
Mercer, G. G.	Smith, E. G.	Zion, T. R.
Merrill, J. G.	Smith, Catherine	Zollenger, T. R.

freshmen



S. S. TROTHER



THE CLASS OF 1928

Freshman Class

OFFICERS

Gordon Darling	President
Ruth James	Secretary-Treasurer

THE CLASS ROLL

Jane Abbitt
 Louise Adams
 O. Sherwood Adams
 Bernard E. Ailsworth
 Holbert Allison
 Chrystall Allmond
 Barnett Alpert
 Theodore Amos
 Ludwell L. Angle
 William B. Attkisson
 Nicholas Alan Avara
 James Ayers
 Lowell Ayers
 Caroline Baker
 Kenneth Beatty
 Robert E. Beeler
 A. Parkes Bell
 James L. Bergoff
 Lucille Best
 Clarke Billings
 J. Lelan Blair
 Rethia Blake
 Edwin Booth
 Bayard Borden
 Mitchell Borden
 Anne M. Bozarth
 William E. Bozarth
 Hammond Branch
 Marguerite Branch
 Paul Brasseur
 Bryan Bristow
 Anthony Britton
 Raymond W. Brockwell
 George W. Brooks
 John S. Brooks
 Dorothy Broughton
 Claude Brown
 S. Nelson Brown
 Harper Brower
 Virginia Buek

Mary Bullock
 Evelyn Burroughs
 Julius Caplan
 Jeff Carey, Jr.
 Clinton Carson
 Warren T. Casteen
 Mary Cassell
 Murray Cates
 Dorothy Chalkley
 Henri B. Chase
 Alice Chewning
 Walter Chinn
 Mary W. Christian
 Ernest Churn
 Martha Claiborne
 John S. Clemens
 Etta Clements
 Jeter Coates
 Sallie Cogle
 Robert Collier
 Vernon Collier
 J. Allen Cook
 Minnie Cook
 Ernest Corprew
 Ethel Cottrell
 Powers Courtney
 Claude G. Cox
 Edwin Coyner
 Evelyn Crawford
 Henry Crigler
 James Andrew Crim, Jr.
 Marvin Crowder
 Jerry Crossfield
 Alice Crutchfield
 Reba Dameron
 James A. Davidson
 Melvin C. Davis
 Lena DeShazo
 Cornelius deWitt
 Isadore Diamond

Norma Doran
 Chauncey Drewry
 Page Drinker
 Raymond Driscoll
 Leona DuBray
 Theodore Duggins
 Elizabeth Duke
 Walter Eanes
 Charles Eason
 J. Merrill Eason
 Lucille Eastham
 Mildred G. Eaton
 Edith Eley
 William H. Elliott
 Elizabeth Epes
 Fred W. Eskridge
 John Etheridge
 Lois Evans
 Paul Everett
 Joseph E. Everett
 Robert Ewell
 Mary Hume Farmer
 Dorothy Farrar
 Clayton Fields
 Stanley Fein
 E. R. Fenton
 Witchee Ferguson
 Anne W. Fidler
 F. R. Fisher
 Odell Fitchell
 Stuart Fitzhugh
 Virginia Floyd
 Ruth Forbes
 Eleanore Ford
 Elizabeth Fowlkes
 Hyde Fowlkes
 Virginia Funkhouser
 Virginia Flynn
 William Gares
 Virginia Garth

James Gaskins
 Floyd Gessford
 Emerson Gillenwater
 Howard F. Gilliam
 Amos P. Glass
 Berkeley F. Glenn
 Harold Glenn
 W. Henry Gold
 Arthur Gordon
 Herman Goldberg
 Frances Gordon
 Clyde Graham
 Melba Graveley
 John B. Green
 W. T. Green
 Ernestine Greenwood
 W. T. Griffith
 Annetta Gwaltney
 Robert M. Hall
 Leon C. Hall
 T. Benjamin Hall
 George R. Hamner
 W. H. Hammock
 Leonard C. Harding
 R. L. Harlow
 Lily Harrell
 Ophelia Harrell
 Gertrude Harris
 Howard Harris
 C. H. Hatchett
 Dorothea Haycock
 Charles H. Haymaker
 M. B. Haynie
 Reba Hayse
 Anna Henderson
 Christine Henderson
 Nat P. Henderson
 Woodruff Hiden
 John W. Hillsman
 John W. Hines
 Lucian Hobbs
 James Hodges
 Marie Hofmeyer
 Mildred Hogg
 Graham Hopkins
 J. B. Hornbarger
 Horace D. Hoskins
 Rufus O. House
 Richard Howard
 Alton Howell
 Julian Howell

Mary Ellen Howell
 Dorothy Hudson
 John L. Hudson
 Phyllis Hughes
 Sara Hughes
 W. G. Hundley
 Frances Hunt
 Mary Hunt
 David Hunt
 Robert C. Hunt
 Mabel Hutchinson
 Lawrence W. l'Anson
 Verna Ives
 Ame Sue Jacobs
 Rosa Jacobson
 Ruth James
 Williard James
 Curtis Jenkins
 Anita Johnson
 Brooks Johnson
 Bruce Johnson
 Elizabeth Johnson
 Floyd Johnson
 Samuel G. Johnson
 Thomas Johnson
 Russell C. Jones
 Stuart Jones
 Ellen Cate Jordon
 William L. Jordon
 Camden Joyce
 Marion B. Joyner
 Owen Kahn
 Constance Kennon
 Allen T. Kennison
 Alice Judith Kerr
 R. C. Keys
 Mildred King
 James Knight
 J. Madison Kyle
 Mary Elizabeth Lam
 W. J. Lambert
 Mary M. Land
 Lois Lane
 Content Lansing
 Christine Lantz
 Ralph Larson
 Ralph La Rue
 Alice Leach
 Loxley S. Lee
 Mildred Leibrecht
 Mildred Lewis

William L. Linn
 Louise Love
 W. E. Lovegrove
 Virginia McAllister
 Frances McCorekle
 Mary McDonald
 Homer McIntyre
 John McKinley
 Carlton Maeon
 Manly T. Maeon
 Helene Mansbach
 George P. Mapp
 Hilda Marmon
 Jewel Mason
 Enlah Massey
 Anna Matthews
 Ralph Mathias
 E. L. Mayo
 Marion Meades
 Robert Mears
 Amy V. Miles
 Marguerite Miles
 Gladys Miller
 Everett Mitchell
 Mosby Montague
 C. P. Montgomery
 Helen Moore
 Cosby Moore
 George T. Morecock
 Rosa Mountcastle
 Bauman Mundie
 Margaret Murray
 Richard Murphy
 Beverley Nash
 Clyde Nash
 William Lane Nash
 Jeanne Naylor
 Catherine Neale
 Doris Nelms
 Edwin T. New
 W. Read Nicolls
 Freda Nightengale
 Marion Nolley
 Ruth Oliver
 Miles H. Omohundro
 Irene Osborne
 Alton Overton
 Harwood Owen
 J. Cooke Palmer
 Irene Parker
 Otis Parker

Marion B. Parker
 Harry Parkes
 J. Lester Parkes
 W. S. Partridge
 W. H. Payne
 Walter J. Payne
 Nelson Peebles
 C. P. Perkinson
 Constance Perrin
 W. J. Perry
 Emma Pettit
 Clayton Phillips
 Williard Phillips
 Horace L. Pond
 Ray P. Poole
 Walter Porter
 Gladys Prause
 J. Meredith Puller
 Jane Powell
 Doris Ratheim
 Catherine Reardon
 May B. Reilly
 A. Jack Renforth
 Kyle Rhoton
 Louise Rice
 W. P. Ridout
 Stephen Riles
 Charles Roberts
 W. W. Robertson
 Genson Rollins
 Melvin Russell
 Thomas Russell
 Warren Russel
 C. H. Russel
 Macon Sammons
 Julia Sanders
 Elizabeth Saunders
 H. Walter Scott
 Helen Schonert
 C. V. Seal
 Ralph Sebrell
 Margaret Semmes
 Frances Shelton
 Roy Shelton
 Charles Sheppherd
 Mary C. Shotten

Bennie B. Shotwell
 John R. Shreaves
 E. P. Simpkins
 Mildred Simmons
 S. B. Simpkins
 Marry R. Simpson
 J. S. Sleath
 Martha Sleet
 Dorothy Slough
 Carlton Smith
 H. Clyde Smith
 Lucy B. Smith
 Phyllis Smith
 Richard W. Smith
 Frances Smither
 Lorean Snider
 Isidore Snyder
 Thornton Southall
 Kelma T. Spivey
 R. L. Speight
 Thelma Stinnett
 Sanford Strother
 Frank L. Swadley
 Lois Sykes
 W. D. Talmage
 Mildred Taylor
 R. A. C. Taylor
 R. R. Tayloe
 Murrell Temple
 Julia Terhune
 C. R. Thomas
 Mary Thomas
 Raelael Thomas
 Norris Thomas
 Frances Thomson
 W. G. Thompson
 Curtis Thomas
 Frances Thornton
 Harold Tinsley
 Randolph Turnbull
 Helen Turnbull
 Algernon Turner
 George Tyler
 Kenneth Tyler
 Virginia Vaiden
 Albert Valiska

Albin Vaughan
 W. H. Vaughn
 Grace Vipond
 Lena Waldrop
 Leland Walker
 William C. Walker
 J. Thomas Walker, Jr.
 Clarence Walton
 Madolin Walton
 Jeanette Ward
 Emma H. Waring
 Charles G. Warren
 C. R. Watkins
 Gaye P. Wright
 Nelson R. Wright
 C. W. Young
 Ellita Young
 Dorothy Watkins
 George Allen Watts
 David Weber
 Isadore Werblow
 Coy L. West
 W. C. West
 Hanson Wescott
 Anne Whaley
 Alton Whitley
 Alfred White
 John H. White
 Linwood White
 Herman Whitfield
 Laura Whitehead
 George R. Whitley
 Charles Whitlock
 Hollis Whittington
 Edward H. Williams
 J. A. Williams
 Monier Williams
 William R. Williamson
 Sadie Wilkes
 Robert L. Wilson
 Liaian Wimbish
 Eugenia Windfield
 E. P. Woodall
 W. H. Zeigler
 Harriette Zimmerman
 Julia Zisgen

Colonial Echo Election

Best All 'round College Man,.....	John Todd
Best All 'round College Woman,.....	Virginia Smith
Best Football Player,.....	John Todd
Best Basketball Player,.....	Owen Kahn
Best All 'round Athlete,.....	John Todd
Best Basketball Player, Girl,.....	Louise Love
Most Popular Man,.....	Frank Nat Watkins
Most Popular Girl,.....	Kitty Myrick
Best Girl Dancere,.....	Dorothy Wilkinson
Best Man Dancer,.....	Johnson Moss
Prettiest Girl,.....	Alice Moss
Handsomest Man,.....	Russell Stuart
Laziest Man,.....	Dicky Charles
Most Intellectual Man,.....	Bailey L. Tucker
Most Intellectual Woman,.....	Julia Dixon
Most Dignified Man,.....	William E. Bull, Esq.
Student Who Has done Most for the College,.....	Frank Nat Watkins
Student Most Likely to Succeed.....	J. Swanson Smith
Most Popular Professor,.....	H. Babeock
Most Original Student,.....	Kitty Myrick
Greenest Due,.....	Dauba Green
Greenest Duceess,.....	Sally
Best Business Man,.....	Thomas W. Evans



SPONSORS



S. S. Burdette



*Miss Elizabeth
Palmer*

INDEPENDENCE,
MISSOURI
SPONSOR
COLONIAL ECHO



*Miss Helen
Smith*

NEWPORT NEWS,
VIRGINIA

SPONSOR

FLAT HAT



*Miss Maria
Meredith*

ASHLAND,
VIRGINIA

SPONSOR
STUDENT BODY



*Miss Willie
Rowe*

NEWPORT NEWS,
VIRGINIA
SPONSOR
FOOTBALL



*Miss Katherine
Perry*

STAUNTON,
VIRGINIA

SPONSOR
SENIOR CLASS



*Miss Elizabeth
Gaines*

ROANOKE,
VIRGINIA

SPONSOR

LITERARY
MAGAZINE



Miss Elizabeth
B. Jones
BLUEFIELD,
WEST VIRGINIA
SPONSOR
BASKETBALL



*Miss Florence
Green*

PHILADELPHIA,
PENNSYLVANIA

SPONSOR
BASEBALL



*Miss Betty
Jane Nelson*
HUNTINGTON,
WEST VIRGINIA
SPONSOR
TRACK

"Auld Nature swears the lovely dears
Her noblest work she classes, O;
Her 'prentice han' she tried on man,
And then she made the lasses, O!"

—Burns



FRATERNITIES





The F.: H.: C.: Society

(The Flat Hat Club)

Founded at the College of William and Mary in Virginia, November 11, 1750.

THE MEMBERS OF THE SOCIETY

Mr. Harold Randolph,.....Baltimore, Md.
Mr. Innes Randolph,.....Baltimore, Md.
Mr. George Preston Coleman,.....Williamsburg, Va.

Dr. Cary F. Jacob
Dr. William A. Hamilton
Dr. Walter A. Montgomery
Peter Paul Peebles
Whiting F. Young
Joseph C. Chandler

Larry C. Green
Alva H. Cooke
John B. Todd
*Bailey L. Tucker
Frank Nat Watkins
J. Swanson Smith
R. Lomax Wells

Thomas W. Evans
Jack Chalkley
Conway Sheild
Arthur J. Winder
William E. Bull
J. Malcolm Bridges



Phi Beta Kappa Society

Founded College of William and Mary, Dec. 5, 1776

VIRGINIA ALPHA CHAPTER

Van Franklin Garrett.....	Professor Emeritus.
John Leslie Hall.....	Professor of English and Dean of the Faculty.
Lyon Gardiner Tyler.....	President Emeritus
George Walter Mapp.....	Board of Visitors
J. A. C. Chandler.....	President
Walter A. Montgomery.....	Professor of Ancient Languages
Henry E. Bennet.....	Professor of Education
W. A. R. Goodwin.....	Director of Endowment Campaign
John Garland Pollard.....	Dean Marshall-Wythe School of Government and Citizenship
Herbert L. Bridges.....	Registrar
William T. Hodges.....	Professor of Education
Roscoe C. Young.....	Professor of Physics
Robert G. Robb.....	Professor of Organic Chemistry
Geo. P. Coleman.....	Board of Visitors
Mary Cooke Branch Mumford.....	Board of Visitors
Donald W. Davis.....	Professor of Biology
Joseph Roy Geiger.....	Professor of Psychology
Kremer J. Hoke.....	Dean of the College
William E. Davis.....	Instructor in Physics
Irving H. White.....	Assistant Professor of English
Luey E. Berger.....	Instructor in Mathematics
William A. Hamilton.....	Professor of Jurisprudence
Cecil R. Ball.....	Instructor in English
Cary F. Jacob.....	Professor of English
Richard L. Morton.....	Professor of History
Joseph E. Rowe.....	Professor of Mathematics
Earl G. Swem.....	Librarian
Chas. C. Fitchener.....	Associate Professor of Economics
C. E. Castenada.....	Assistant Professor of Modern Languages
James H. Dillard.....	Rector Board of Visitors



The Phi Beta Kappa Memorial Hall

The United Chapters of the Phi Beta Kappa Society are erecting at the College of William and Mary, the Phi Beta Kappa Memorial Hall, commemorative of the founding of this society at the College in 1776. This hall, when completed, will provide an auditorium seating approximately 1200 persons. The Apollo Room of the old Raleigh Tavern, in which the society was founded, will be reproduced, and in this room future ceremonies of initiation will be held. Several rooms will be provided on the second floor as guest rooms for the entertainment of visiting members of Phi Beta Kappa. It is hoped that a large organ may be secured for the Hall. It will be dedicated on December 26, 1926, the 150th anniversary of the founding of the Society.

Fraternities At William And Mary

NATIONAL FRATERNITIES

Virginia Kappa,
Sigma Alpha Epsilon,
Founded 1857,
Reestablished 1925.

Gamma Chapter,
Pi Kappa Alpha,
Established 1871.

Nu Chapter,
Kappa Sigma,
Established 1890.

Epsilon Iota Chapter,
Sigma Nu,
Established 1922.

Epsilon Charge,
Theta Delta Chi,
Established 1853.

Alpha Zeta Chapter,
Kappa Alpha Orner,
Established 1890.

Virginia Delta Chapter,
Sigma Phi Epsilon,
Established 1904.

Virginia Beta Chapter,
Alpha Phi Epsilon,
Established, 1922.

LOCAL FRATERNITIES

Alpha Psi,
Founded November, 1921.

Pi Epsilon Beta,
Founded January 1925.



Interfraternity Council

F. R. Elliott.....*President*
 V. L. Sexton.....*Vice-President*
 P. M. Keister.....*Secretary-Treasurer*

Theta Delta Chi

F. R. Elliott
 T. W. Evans

Kappa Sigma

R. A. Stuart
 Conway Shield

Sigma Alpha Epsilon

Albert Carlson
 N. G. Churn

Sigma Xi

P. M. Keister
 J. S. Smith

Kappa Alpha

L. H. Irby
 R. T. Maelin

Sigma Phi Epsilon

D. E. Denton
 Al Newman

Pi Kappa Alpha

B. M. Bruner
 V. L. Sexton

Alpha Phi Epsilon

E. R. House
 Johnson Moss



Theta Delta Chi

Founded October 31, 1847, Union College, Schenectady, N. Y.

EPSILON CHARGE

Established May 12, 1853.

Fratres in Urbe

John Gregory Warburton

John Roderick Bland

Robert Perry Wallace

Herbert Gray Chandler

Wallace Smith Harwood

Frater in Facultate

Joseph Campbell Chandler

Fratres in Collegio

1925

Jack Hamilton Chalkley, Norfolk, Va.
Charles Phillips Pollard, Williamsburg, Va.
Thomas Wellington Evans, Waterview, Va.
Elder Lee Lash, Portsmouth, Va.
Edward Nelson Islin, Newport News, Va.
Roland Joseph Hutchings, Norfolk, Va.

1926

Francis Robertson Elliott, Norfolk, Va.
Jackson Casteen Davis, Willoughby Beach, Va.
James Pickerson Palmer, Newport News, Va.
Calvin Howard Cain, Petersburg, Va.
Murray Stophlet Simpson, Richmond, Va.
Calvin Shelton Baker, Surrey, Va.
Joseph Peterson Goodwyn Gilliam, Church Road, Va.

1927

Silas Edgar Taylor, Urbanna, Va.
Walter Neal Chinn, Hague, Va.
Robert Wesley Constaphney, Newport News, Va.

1928

Kenneth Bowers Beatty, Cape Charles, Va.
William Henry Elliott, Norfolk, Va.
Charles Francis Carroll, Norfolk, Va.
Lowell Carson Ayres, Jamestown, Va.
James Allen Cook, Petersburg, Va.
Loxley Simkins Lee, Philadelphia, Pa.
George Richard Mapp, Machipongo, Va.
William Edward Bozarth, Williamsburg, Va.
William James Perry, Staunton, Va.
Frank Randolph Fisher, Midlothian, Va.





Sigma Alpha Epsilon

Founded March 19, 1856

University of Alabama

Virginia Kappa Chapter William and Mary 1857

Re-established February 7, 1925

Fratres in Collegio

1925

Robert D. Calkins, Williamsburg, Va.

Nathaniel G. Churn, Birds Nest, Va.

1926

Richard Alton Angle, Richmond, Va.

Granville Miller Hinkle, Richmond, Va.

William Beverley Wilkins, University of Virginia.

Julian Edward Delk, Norfolk, Va.

William Stirling King, Richmond, Va.

James Henry Parsons, Yale, Va.

Albert William Carlson, Norfolk, Va.

Eldon Washington Christopher, Rema, Va.

John Marshall, Newport News, Va.

Wilfred S. Webster, Blackstone, Va.

1927

Anthony Blair Britton, Richmond, Va.

Carlton Seay Bell, Suffolk, Va.

Thomas Guy Burke, Philadelphia, Pa.

James Elliott Tribble, Dnnsville, Va.

Lloyd Quinby Hines, Suffolk, Va.

James Fitzgerald Lewis, Parksley, Va.

Marion Elsworth Meads, Elizabeth City, N. C.

Melvin Clyde Davis, Norfolk, Va.

Robert Ely Darden, Franklin, Va.

1928

John Morgan McKinley, Richmond, Va.

Owen Earl Kahn, Richmond, Va.

Harwood Lansing Whitlock, Richmond, Va.

Lucian Ashley Hobbs, Norfolk, Va.

Ralph E. Sebrell, Courtland, Va.

COLONIAL
HEAD





Phi Kappa Alpha

Fratres in Urbe

Dr. G. A. Hankins

Dr. O. L. Shewmake

Dr. W. L. L. Smoot

B. E. Steele

Fratres in Collegio

1925

J. B. Todd

Jas. Campbell, Jr.

1926

W. F. Andrews

H. B. Frazier, Jr.

W. L. Nash, Jr.

B. M. Bruner

V. L. Sexton, Jr.

1927

C. Y. Griffith

E. C. Rawls

L. B. Todd

W. H. T. Griffith

J. R. C. Stephens

R. G. Todd

1928

A. C. Drewry

R. C. Moore

W. C. West, Jr.

L. C. Hall, Jr.

T. E. New, Jr.

A. M. Williams

W. C. Walker, Jr.

COLONIAL
ECHO





Kappa Alpha

Founded at Washington and Lee University, April 19, 1866
Alpha Zeta Chapter—Established in 1890

Colors: Crimson and Old Gold Flowers: Magnolia and Red Rose

Fratres in Facultate

Julian Alvin Carroll Chandler, B.A., M.A., Ph.D., LL.D.
Walter Alexander Montgomery, B.A., Ph.D.
Whiting Faulkner Young, B.S.

Fratres in Urbe

Theo. Barrow Julian A. Brooks Ashton Dovell (Alumnus advisor) Spencer Lane

Fratres in Collegio

Class of 1925

Alva Hobson Cooke, Hampton, Va.
William Henry Gravely, Jr., Martinsville, Va.
Laurie Collins Green, Surry, Va.
Robert Tansill Maclin, North Emporia, Va.

Class of 1926

Sidney Seay Bridgforth, Kenbridge, Va.
Llewellyn Hite Irby, Blackstone, Va.
Angus Stanley King, Alexandria, Va.
Leslie Wright Parson, Stony Creek, Va.
William Waller Robertson, Jr., North Emporia, Va.
Charles Hugh Savage, Cape Charles, Va.
William Bane Snidow, Jr., Pearisburg, Va.
Bascom Brokenborough Young, Blackstone, Va.

Class of 1927

Lewis Meriweather Anderson, Cramerton, N. C.
Herbert Lawrence Ganter, Galveston, Texas.
Alpheus Sitman Thompson, Ashland, Va.
Charles Pusey Vincent, Weldon, N. C.

Class of 1928

Charles Terry Crossfield, Norfolk, Va.
John Branch Green, Surry, Va.
Willard Newbill James, Irvington, Va.
Thomas Johnson, Gilmerton, Va.
Alfred Harold Putney, Farmville, Va.
Randolph Beaton Turnbull, Lawrenceville, Va.





Kappa Sigma

University of Bologna, 1400
University of Virginia, 1869
Nu Chapter—Established 1890

Fratres in Urbe

Bathurst D. Peachy
Van Franklin Garrett, Jr.
Levin Winder Lane III
Robert Southall Bright
Charles Edward Friend
George Preston Coleman
Richard Leonard Henley

Harry Leonard Hundley
Joseph Farland Hall
George Benjamin Geddy
Henry Trevillian Moncure
Thomas Peachy Spence
George Jordan Lane
William Carlisle Johnston
Vernon Meredith Geddy, Alumnus Advisor.

John Leslie Hall, Jr.
Lionel Winn Roberts
John Turner Henley
Edward Dudley Spence
John Fletcher Hundley
Thomas Henley Geddy
William Lunsford Person

Fratres in Collegio

1925

Russell Allen Stuart, Hampton, Va.
James Malcom Bridges, Williamsburg, Va.

1926

George Helms Crutchfield, Richmond, Va.
Allison Armistead Hooft, Manassas, Va.
Conway Howard Shield, Yorktown, Va.
William Albert Richardson, Cape Charles, Va.
Luther Nottingham Roberts, Bridgetown, Va.
Robert Howland Kelly, Mitchell, Ind.
Lawton Lee Gills, Bluefield, W. Va.

1927

Rutledge Carter Clement, Chatham, Va.
Radford Brantley Cox, Smithfield, Va.
David Moore Hillegas, Wilmington, Del.

1928

David Stanley Weber, Wrintham, Mass.
Ludwell Lee Angle, Rocky Mount, Va.
Paul Lee Everett, Holland, Va.
Wallace Herbert Zeigler, Cleveland, Ohio.





Sigma Phi Epsilon

University of Richmond, 1901
Virginia Delta Chapter—Established 1904

Fratres in Facultate

W. Irving Dixon

Fratres in Collegio

1925

Durwood E. Denton, Greenville, N. C.
Clement V. Cofer, Norfolk, Va.
Ratling J. Parrish, Kenbridge, Va.

1926

Thomas L. Ferratt, Norfolk, Va.
Linus B. Young, Fairfax, Va.
William T. Spruill, Newport News, Va.
Carter Cowles, Toano, Va.
Henry C. Harris, Ebony, Va.
Harry C. Somers, Greenbush, Va.

1927

John E. Zollinger, Chase City, Va.
Albert F. Newman, Philadelphia, Pa.
Jos. E. Everett, Jr., Portsmouth, Va.
Ralph S. Mathias, Greenbush, Va.
John C. Billings, Dayton, Ohio.
Charles T. Russell, Akron, Ohio.
John Thomas Yates, Suffolk, Va.

1928

Leland D. Walker, LaCross, Va.
E. Carlton Macon, Norfolk, Va.
Robert E. Collier, Philadelphia, Pa.
J. Herman Whitfield, Ivor, Va.
Harry W. Scott, Philadelphia, Pa.
Johns W. Hillsman, Farnville, Va.
William R. Williamson, Newport News, Va.
Andrew J. Renforth, Yorktown, Va.
Edward Williams, Richmond, Va.
Amos P. Glass, South Boston, Va.
Charles Hayden Russell, Greenbush, Va.





Sigma Nu

VIRGINIA MILITARY INSTITUTE 1869

EPSILON IOTA CHAPTER

Established in 1922

Frater in Facultate

Joseph Roy Geiger, M. A.; Ph. D.; Chapter Advisor

Fratres in Collegio

Candidate for Master's Degree

Peter Paul Peebles, B. S.

1925

William Earle Bull

Joseph Swanson Smith

1926

Paul Mastin Keister

Robert Lomax Wells

Winston Hoffman Ifwin

Robert Luther Saffelle

Winston Holt Charles

Magnus Watkins Booth

John Leo Daly

Robert Edward Van Laer, Jr.

William Jochum

1927

Edward Franklin Woodall, Jr.

Dudley Payne Terry

William Shelburne Roop

1928

William Collier Linn

John Wyatt Irwin

John Luther Lister

James Edwin Booth

Nelson Braithwaite Peebles

Clyde Wingfield Young

Paul Brasseur





Alpha Phi Epsilon

Fratres in Urbe

V. I. Grizzard, D. A. Powers

Fratres in Collegio

1925

Bailey Lee Tueker

1926

Edwin Russell House	Marvin Winfree Gill
Edward Clinton Jones	William Kennedy Lane
Benjamin Franklin Lynch	Johnson Clinton Moss
Stephen Bates Tatem	George Taylor Smith
James Patrick Kemp	William Landon Sutherland

1927

Frank Lohman Swadley	Macon Cabiness Sammons
Russell Craivley Jones	Thomas Gunter Cooke
Clayton Robinson Watkins	Samuel Edward Nieholson
Thomas Lorimer Gemmill	

1928

Cay Lee West	Hamson Chauncey Wescott
Algernon Keeling Turner	George Franklin Brooks





Alpha Psi

Founded at the College of William and Mary, November, 1921

Fratres in Facultate

Richard Lee Morton, M.A., Ph.D.

Charles Clifton Fichtner, S.B., Docteur en Droit.

Frater in Urbe

Ray P. Edwards

Fratres in Collegio

1925

Arthur J. Winder, Norfolk, Va.
Thomas H. Curtis, Jr., Smithfield, Va.
Merrill J. Evans, Grandy, N. C.

1926

Andre Goetz, Norfolk, Va.
Clarence F. Norsworthy, Newport News, Va.
George E. Gregory, Norfolk, Va.
James A. Bell, Suffolk, Va.
Ray E. Reid, Holland, Va.
Melvin Thorpe, Williamsburg, Va.
Cedric M. Bozarth, Williamsburg, Va.

1927

W. H. Cato, Emporia, Va.
Edward L. Wilshin, Irvington, Va.

1928

Charles A. Roberts, Norfolk, Va.
John S. Hines, Ivor, Va.
J. Logan Hudson, Portsmouth, Va.
Ernest Churn, Cape Charles, Va.





Phi Epsilon Beta

Founded January 8, 1925

Consultores in Facultate

Joseph Eugene Rowe, M. A., Ph. D. William Angus Hamilton, D. C. L.
Robert Gilchrist Robb, M. A., Sc. D.

Fratres in Urbe

Dennis Dryden Forrest, Samuel Hoyle

Fratres in Collegio

1925

Maclin Butler Reynolds
Takoma Park, D. C.

Harmon J. Swink,
MeLean, Virginia

1926

William Franklin Lawson, Jr.,
Jeffs, Virginia
Thomas William Gayle,
Matthews, Virginia
William Frank Marston, Jr.,
Woodstock, Virginia
Callahill M. Smith

Harold Lee Miller,
Rural Retreat, Virginia
Oscar Umberger Sparker,
Rural Retreat, Virginia
William Guy Neale,
Ophelia, Virginia

1927

Alva Ray Simmons,
Floyd, Virginia
Claude Hamill Marston,
Woodstock, Virginia
Ernest Roy Wolfe,
Gate City, Virginia

George Dewey Grove,
Hylton, Virginia
Alec Scott Noblin,
Gate City, Virginia
Darren Butler Daughtrey,
Newport News, Virginia

1928

James Leo Bergoff,
East Orange, New Jersey
Joseph Burnett Hornbarger,
Christianburg, Virginia
Richard W. Smith

B. Seibert Simpkins,
Christiansburg, Virginia
Charles Howard Haymaker,
Christianburg, Virginia
Claude C. Brown

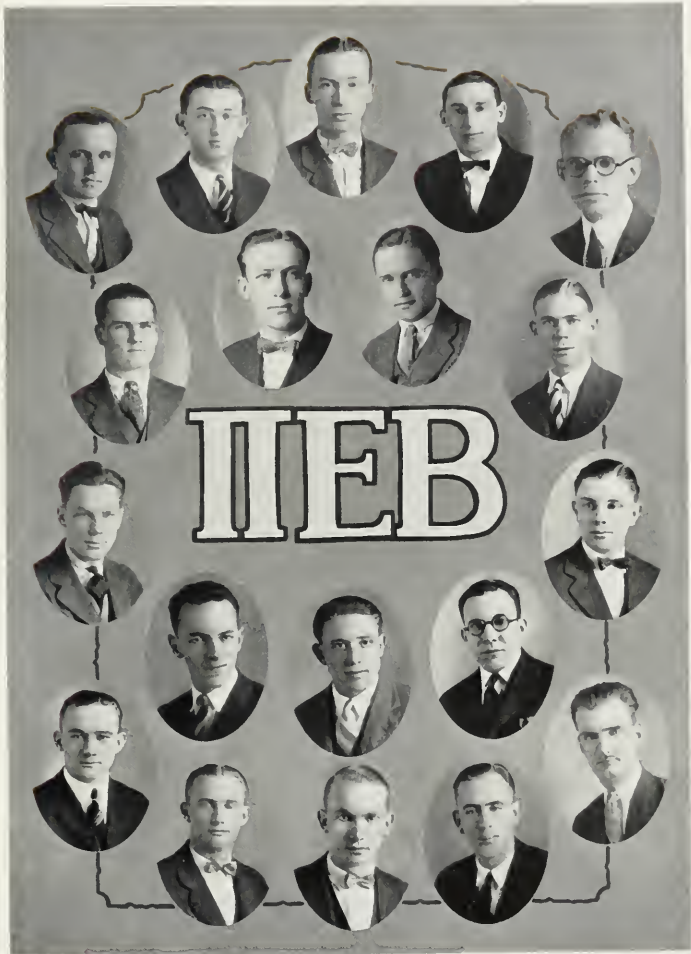



"13" Club

Fratres in Urbe

Bob Wallace
L. Shell Jones

Flicky Harwood
Serap Chandler

Susie Bland
Ted Barrow

Active Members

"Tac" Cooke
"Rat" Parrish
"Jim" Faison
"Larry" Green

"Mac" Maclin
Bailey Tucker
"Nat" Watkins
Watkins Booth
"Bob" Saffelle

"Art" Matsu
Jack Chalkley
Allison Hooff
"Chesty" Cain

Goats

Conway Shield

"Lew" Irby
"Jimmie" Davidson

"Country" Miles

COLONIAL
ECHO



Women's Fraternities at the College of William and Mary

National

Omicron Beta Chapter,
Chi Omega,
Established 1921.

Beta Lambda Chapter,
Kappa Alpha Theta,
Established 1922.

Gamma Kappa Chapter,
Kappa Kappa Gamma,
Established 1923.

Local

Delta Phi Kappa,
Founded September, 1920.

Iota Mu Pi,
Founded May 11, 1922.



Pan Hellenic Council

Chi Omega

Muriel Valentine

Anna Whitehead

Kappa Alpha Theta

Martha Leigh Gibbs

Kitty Myrick

Kappa Kappa Gamma

Anita Rucker

Bert Pressy

Delta Phi Kappa

Louise Sale

Mae D. Muir

Iota Mu Pi

Mary Custis Foster

Anna Hay



Chi Omega

Founded in 1895

OMICRON BETA CHAPTER

Established in 1921

Patronesses

Mrs. Van Garrett

Mrs. J. R. Geiger

Sorores in Urbe

Margaret Bridges

Bertha Brooks

Charlotte Shipman

Sorores in Collegio

1925

Katharine Brooks,
Williamsburg, Va.

Suzanne Garrett,
Williamsburg, Va.

Muriel Valentine,
DeLand, Fla.

Dorothy Wilkinson, Norfolk, Va.

1926

Evelyn Anderson,
Marion, Va.

Ruth Oliver,
Suffolk, Va.

Mary Sowder,
Christiansburg, Va.

Anna Whitehead, Chatham, Va.

1927

Gay Burruss,
Richmond, Va.
Elizabeth Clement,
Chatham, Va.
Lillian Easley,
Bacon's Castle, Va.

Elizabeth Epes,
Blackstone, Va.
Elizabeth Fowlkes,
Burkeville, Va.

Hyde Fowlkes,
Burkeville, Va.
Jewel Mason,
Roanoke, Va.
Phyllis Smith,
Birmingham, Ala.

1928

Cynthia Coleman,
Williamsburg, Va.

Mabel Hutchinson,
Richmond, Va.

Laura Whitehead,
Chatham, Va.





Kappa Alpha Theta

Founded Jan. 27, 1870

Established April 28, 1922

Julia Dixon
Myree Hutchings
Janie Anderson
Evelyn Byrd
Minnie Feild
Martha Leigh Gibbs

Peticolas Lee
Etta Sawyer
Virginia Allen Smith
Llewellyn Baker
Maxwell Brockenbrough
Beverley Caldwell
Mary Fairfax Griffith

Louise Love
Mildred Meyer
Kitevia Myrick
Caroline Ribble
Lois Evans
Dorothy Farrar





Kappa Kappa Gamma

Founded Oct. 13, 1870

Established Feb. 16, 1923

1925

Elizabeth Thomas Bland,
Newport News, Va.
Mary Nash Tatem,
Norfolk, Va.
Mildred Vaiden,
Baltimore, Md.

Anita Rucker,
Bedford, Va.
Josephine Carter Barney,
Fredericksburg, Va.
Annabelle Dennis,
Norfolk, Va.

Edna Noomaw Gibbons,
Roanoke, Va.

1926

Virginia Armistead Hardy,
El Paso, Tex.
Burt Jackson Pressey,
Newport News, Va.
Evelyn Conrath Hohnan,
Lee, Va.
Catherine Kennon Holman,
Lee, Va.

Anne Cole Townsend,
Petersburg, Va.
Caroline Greer Hill,
Roanoke, Va.
Helen Goodwin,
Emporia, Va.
Dorothy Wordsworth Watkins
Indianapolis, Ind.

Francis Leigh Riley

1927

Lowndes Scott,
Ewell, Va.
Margaret Holman,
Lee, Va.

Luey Chappelle Barrow,
Blackstone, Va.
Anne Mary Withers,
Suffolk, Va.

1928

Mildred Guy Eaton,
Duluth, Minn.

Constance Williams Kennon,
Boscobel, Va.

Frances Olivia Thomson,
Goode, Va.



Delta Phi Kappa

Founded at the College of William and Mary September, 1920

Patronesses

Mrs. Floyd Ayers

Mrs. C. C. Fiehtner

Mrs. A. G. Ryland

Colors: Purple and White

Flower: Violet

Sorore in Facultate

Elizabeth Mercer

Sorores in Collegio

Virginia Ayers,
Petersburg, Va.

Gertrude Adkins
Richmond, Va.

Fearn Cabell,
Bremo Bluff, Va.

Nancy Featherstone,
Valley City, N. Da.

Clyde Graham,
Charlottesville, Va.

Mae Muir,
Philadelphia, Pa.

Irene Osborne,
Suffolk, Va.

Louise Sale,
Fairfield, Va.

Hazel Saunders,
South Hill, Va.

Helen Schoner,
Newark, N. J.

Lois Sykes,
Portsmouth, Va.

Marguerite Young,
Pennington Gap, Va.

Pledges

Christine Henderson,
Williamsburg, Va.

Elizabeth Smith,
Portsmouth, Va.

Elleta Young,
Pennington Gap, Va.



Iota Mu Pi

Established May 11, 1922

Colors: Red and Black.

Flower: Poppy

Patronesses: Mrs. Joseph Eugene Rowe; Mrs. Paul Warren

Sorores in Collegio

1925

Katharine Armstrong,
Farmville, Va.

Matilda Crawford,
Blue Ridge Summit, Pa.

1926

Mary Custis Foster,
Norfolk, Va.

Margaret Gordon,
Norfolk, Va.

Anna Fleury Hay,
Newport News, Va.

1927

Elizabeth Brown,
Roanoke, Va.

Anna Wilkens
San Antonio, Tex.

Ruth Yeamans,
Richmond, Va.

1928

Evelyn Crawford,
Blue Ridge Summit, Va.

Virginia Funkhauser,
Chicago, Ill.

Ellen Cate Jordan,
Benn's Church, Va.

Julia Zisgen,
Ramsey, N. J.





Omicron Delta Kappa

Founded 1914, Washington and Lee University

Eta Circle Established in 1921

FACULTY MEMBERS

J. R. Geiger
W. A. Hamilton

A. G. Williams
J. W. Tasker
R. L. Morton

Havilah Babeock
D. W. Davis

STUDENT MEMBERS

E. W. Brauer
R. D. Calkins
J. C. Chandler
J. H. Chalkley
James Campbell
G. A. Downing
Thos. W. Evans
Andre Goetz
W. H. Gravely, Jr.

P. P. Peebles
G. W. Reilly
Larry C. Green
W. E. Bull
Vincent Sexton
J. S. Smith
Russell Stuart
J. B. Todd
B. L. Tucker

F. N. Watkins
A. J. Winder
Paul M. Keister
G. E. Gregory
J. M. Bridges
F. H. Christopher
F. R. Elliott
C. H. Cain
Lomax Wells



ETA CIRCLE, OMICRON DELTA KAPPA

Π Γ Μ

National Social Science Honor Society

MEMBERS

Professor Joseph E. Rowe
 Professor George H. Gelsinger
 Professor Peter Paul Peebles
 Dean K. J. Hoke
 President J. A. C. Chandler
 Dean John Leslie Hall
 Dean William A. Hamilton
 Professor Joseph R. Geiger
 Professor Cary F. Jacob
 Professor Paul A. Warren
 Professor Albert F. Dolloff
 Professor Charles C. Fitchner

Professor A. E. Nilsson
 Professor Henry H. Hibbs
 Rev. Dr. W. A. R. Goodwin
 Librarian Earl G. Swem
 Miss Mary Beverly Ruffin
 Miss Emily Hall
 Miss Ethel C. Buckman
 Mr. Dennis B. Forrest
 Mr. Channing M. Hall
 Mr. Albert J. Winder
 Mr. William E. Bull
 Mr. Geo. W. Reilly



Chi Beta Phi

Founded in 1916

Beta Chapter Established in 1921

HONORARY MEMBERS

R. G. Robb
J. E. Rowe
R. C. Young

P. A. Warren
D. W. Davis
W. E. Davis

L. C. Lindsley
A. F. Dolloff
W. I. Dixon

Fratres in Collegio

J. S. Smith
D. E. Denton
W. F. Young
L. N. Roberts
V. L. Nunn

James Campbell, Jr.
C. P. Pollard
R. H. Kelley
Lomax Wells
R. A. Winborne

B. B. Young
M. A. Thorpe
W. A. Lewis
D. L. Goodwin
H. R. Wesson

Los Quijotescos

Club Honorario

Establecido 1923

Colores: Rojo y Dorado

Flor: Crisantema

TEMA:

"Conoce a vuestro prójimo para apreciarlo."

MESA DIRECTIVA

Presidente: Mildred Vaiden, Vice Presidente: Paul Moore.
Secretaria: Elizabeth Reynolds; Tesorero: Louise Sale
Ler Vocal: Virginia Addison; 2 do Vocal: M. B. Reynolds.

ADVISER:

Carlos Eduardo Castaneda Leroux

Miembros Honorarios:

A. G. Williams—Profesor del departamento de Lenguas Modernas.
A. G. Ryland—Profesor del departamento de Lenguas Modernas.

LISTA DE MIEMBROS

F. O. Adams, Jr.	Suzanne Garrett	D. L. Provost
K. A. Addington	Virginia Hardy	Elizabeth Reynolds
Virginia Addison	Virginia Jones	M. B. Reynolds
Josephine Varney	Katherine Kerr	Louise Sale
Lillian Berlin	Frankie Lopp	Esther Shifflet
C. L. Charlton	Paul A. Moore	Lorene Snyder
Mary Custis Foster	W. H. Morrow	Sanford Strother
Susie Gallup	Elizabeth M. Ogden	Mildred Vaiden
Herbert L. Ganter	Ruth Yeamans	





Sigma Upsilon

Founded in 1906

GORDON-HOPE CHAPTER

Established in 1914

Fratres in Urbe

Herman Lee Harris Bathurst D. Peachy

Fratres in Facultate

Dr. Walter Montgomery
Prof. G. H. Gelsing
Prof. C. E. Castañeda

Prof. E. G. Swem
Dr. W. A. Hamilton
Mr. Joseph H. Smith

Prof. Havilah Babcock
Mr. Cecil R. Ball
Mr. George A. Downing

Fratres in Facultate

Larry C. Green
Rutledge C. Clement
George W. Reilly

Clifton C. Kerns
F. James Barnes, Jr.

Fairfax M. Berkley
Herbert L. Ganter
Bailey L. Tucker



Art Club

President Sara Cross Joyner Vice-President Lillian Easley
 Secretary and Treasurer Elizabeth Clement

Virginia Addison
 Virginia Ayres
 Evelyn Anderson
 W. F. Andrews
 Lucy C. Barrow
 Josephine Barney
 Irma Bell
 Sarah Berkeley
 Minnie Binmore
 Evelyn Byrd
 William Bull
 Maxwell Brockenbrough
 Dorothy Chalkley
 Beatrice Chandler
 Mary Chesson
 Martha Claiborne
 Elizabeth Clement
 Helms Crutchfield
 Norma Eades
 Lillian Easley
 Mildred Eaton
 Leah James
 Tansil Maclin
 R. S. Methias
 Virginia McNeil
 M. E. Mendes

Mildred Myers
 Cosby Moore
 Alice Moss
 Jane Moss
 Aleen Mundy
 Elizabeth Nicholson
 James Parsons
 Mamie Philips
 Harold Patney
 Carl Ohlin
 Cotton Rawls
 Ray Reid
 Carolyn Ribble
 Frances Riley
 Anita Rueker
 Conway Shields
 Elizabeth Smith
 Virginia Allen Smith
 Wilhelmina Swan
 Francis Smithers
 R. B. Turnbull
 Anna Withers
 Elise Everett
 Paul Everett
 Dorothy Farrar
 Nancy Featherstone

Herbert Ganter
 Doctor W. A. R. Goodwin
 Helen Goodwin
 Elizabeth Hayes
 Dorothy Haycock
 Lucian Hobbs
 Bessie P. Hodges
 Mrs. K. J. Hoke
 Mary Hert
 Anna Hudson
 L. H. Irby
 Sara Joyner
 Paul Keister
 Robert H. Kelly
 Constance Kennon
 Elizabeth Kneeland
 Ruth C. James
 Howard L. Whitlock
 Anna Whitehead
 Franklin Woodall
 Julian M. Weaver
 H. C. Wescott
 Ruth Wynn
 Baker Wynne
 Marguerite Young
 W. H. Zeigler



ALPHA KAPPA PSI

Dr. W. A. Hamilton
Dr. C. G. Fitchner
Prof. A. F. Voke
Prof. A. E. Nilsson

A. Goetz, Jr.
C. F. Keesworthy
M. S. Stimpson
E. M. Bruner

F. N. Watkins
P. P. Peebles
J. A. Davidson

E. L. Lash
C. P. Kemp
J. C. Moss
M. W. Gill

W. F. Andrews
E. C. Jones
B. L. Tucker
R. D. Galkins



Clayton-Grimes Biology Club

Officers

First Term

President.....Charlotte Best	Secretary.....
Vice-President.....J. J. Ambler	Treasurer.....Mary Gilliam

Second Term

President.....D. L. Lohr	Secretary.....Frankie Lopp
Vice-President...Elizabeth Boyenton	Treasurer.....S. H. Hopkins

Third Term

President.....R. L. Wells	Secretary.....Dorothy Spratt
Vice-President...C. C. Kerns	Treasurer.....Frankie Lopp

Honorary Members

Mrs. D. W. Davis	Mrs. A. F. Dolloff	Mr. P. A. Warren	Dr. D. J. King
------------------	--------------------	------------------	----------------

Active Members

A. C. Aekiss	Elizabeth Boyenton	S. H. Hopkins	Dorothy Spratt
J. J. Ambler	Fred Clifton	Anna Hudson	Blanche Taylor
Mary B. Ames	Prof. D. W. Davis	Irma Hurff	C. C. Tucker
Katheryn Armstrong	Prof. A. F. Dolloff	C. C. Kerns	R. Tulin
Lena Artz	Elizabeth Gaines	D. L. Lohr	Prof. F. A. Warren
J. B. Baker	Nancy Gary	Frankie Lopp	R. L. Wells
Josephine Barney	Mabel Davis	Mary O. Parker	Louise Williams
Charlotte Best	Mary Gilliam	Prof. Peebles	Martha Winfrey
Mary Bohannon	Frances Healy	Ruth Ritchie	



Phi Alpha Zeta

Founded at William and Mary College, Feb. 22, 1917

Colors: Purple and White.

Flower: Lily of the Valley

Fratres in Facultate

Dr. W. A. R. Goodwin, M. A., B. D., D. D.

Mr. E. Ruffin Jones, M. A., B. D.

Fratres in Collegio

1925

John W. Luke

1926

John Jacquelin Ambler
Thomas C. Lawford

T. Rutherford Goodwin

Marshall Edward Travers
Ralph E. Hinman

1927

Joseph Gilbert Merrell

1928

Gordon B. Darling

Carl W. Ohlin

Mosby Montague



The Wooden Shoe Club

The Wooden Shoe Club aims to promote interest in foreign affairs, membership being restricted to those men who have lived or traveled abroad.

Officers

Tres-Haut Commandeur.	B. M. Bruner
Doyen.	C. C. Fichtner
Tresorier.	A. W. Carlson
Degustateur des Vins.	W. S. Roop
Chevalier-Errant.	G. H. Crutchefield
Garde de Seeaux	A. A. Hooff
Maitre des Ceremonies.	L. N. Roberts
Surveillant des Sabots.	A. H. Ellis

Members

B. M. Bruner
Jack Chalkley
A. H. Ellis
H. L. Ganter

A. A. Hooff
W. S. Roop
A. W. Carlson
G. H. Crutchefield

J. L. Daly
Larry Green
L. N. Roberts
Bailey L. Tucker

Faculty Member

Dr. C. C. Fichtner



William and Mary Megaphone Club

Officers

Robert Bunts.	President
W. E. Lovegrove.	Vice-President
H. G. Parker.	Treasurer
Cooper Ponton.	Secretary
Eddie Nicholson.	Cheer Leader
Carl Andrews.	Chairman, Ways and Means Committee

Members

Ackiss	Liskey	Parker	Simpkins
Andrews	Lovegrove	Parrott	Smith
Bunts	Macon	Paul	Todd
Fein	Mallard	Pond	Trevellian
Gilliam	Mereer	Ponton	Warren
Haymaker	Murphy	Poole	Williams
Hornbarger	Nicholson	Porter	Wright
	Owen	Shepherd	



Mythe Law Club

Chancellor Peter Paul Peebles
 Vice Chancellor..... Vincent Sexton
 Clerk..... Geo. W. Reilly
 Corresponding Secretary..... John Marshall
 Bailiff..... W. E. Bull

Dr. W. A. Hamilton
 Dr. John Garland Pollard
 Dr. J. A. C. Chandler
 Dr. J. R. Geiger

J. Swanson Smith
 George A. Downing
 F. Nat Watkins

F. R. Elliott
 A. H. Cooke
 J. H. Chalkley
 H. B. Frazier



MURIEL VALENTINE

ANNA HAY

JOSEPHINE
BARNEY

FRANKIE LOPP

ANNA WHITEHEAD

ELIZABETH CLEMENT

MARY L. PARKER

PHYLLIS WALSH

THETA CHAPTER OF CHI DELTA PHI

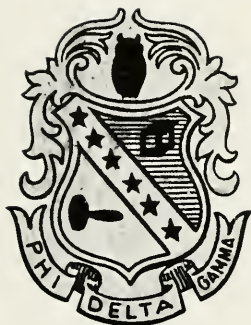

Phi Delta Gamma

Fratres in Facultate

Dr. W. A. Hamilton
Dr. R. L. Morton

Dr. W. A. R. Goodwin
Dr. John Garland Pollard
Mr. Cecil R. Ball

Dr. Cary F. Jacob
Prof. H. C. Krebs

Fratres In Collegio

W. E. Bull
Geo. W. Reilly

T. C. Lawford
J. Swanson Smith
A. J. Winder

P. P. Peebles
R. Lomax Wells



Gibbons Club

Founded 1923

Faculty Advisor.....	C. E. Castaneda
President.....	Joseph A. Perkins
Vice-President.....	John L. Daly
Secretary and Treasurer.....	Julia M. Zisgen

Members in College

Joseph Benazzi
M. W. Booth
Elizabeth Brown
Norma A. Doran
Herbert L. Ganter
Dorothy Hudson
J. H. Lohman
A. H. Magnus
T. E. New
J. A. Perkins

James L. Bergoff
Anthony Britton
Chas. F. Carroll
W. J. Ellis
William Gares
Sarah Hughes
Frankie Lopp
Richard C. Murphy
H. Gray Parker
W. G. Thompson
Julia M. Zisgen

Edwin Booth
H. A. Brooker
John L. Daly
J. E. Everett
A. A. Hooff
Kathleen Lee
John McKinley
J. L. Muscarelle
T. L. Parrott
Bailey L. Tucker

Resident Members

Mr. and Mrs. J. O'Connor Maekey	Mr. and Mrs. J. M. Kelley and Daughter
Mrs. C. J. Frank	Mr. John Janginger
	Lieut. and Mrs. T. Walsh
	Mr. and Mrs. Reinecke



Delta Pi Sigma

HONORARY CHEMICAL

Founded 1924

College of William and Mary

Honorary Members

Dr. R. G. Robb

Dr. L. C. Lindsley

Active Members

H. L. Alkire

John S. Baker

Donald L. Goodwyn

Thomas C. Lawford

Dewey L. Lohr

Harry R. Mapp

Lane Parrott

Charles C. Pollard

Gurney H. Reid

Ray E. Reid

Luther N. Roberts

Melvin T. Thorpe

R. Edward van Laer, Jr.

Thomas P. Walsh

R. Lomax Wells

Harrison R. Wesson

Early T. Terrell



B. B. Club

Members

W. F. Andrews
A. F. Newman
L. B. Todd
F. N. Watkins
M. W. Booth

J. A. Davidson, Jr.
W. E. Bull
S. S. Bridgeforth
C. H. Savage
R. T. Maelin

L. H. Irby
H. B. Frazier, Jr.
J. M. Bridges
W. N. Chinn
W. B. Snidow, Jr.

Evelyn Anderson
Janie Anderson
Virginia Ayers
Maxwell Brockenbrough
Gay Burruss
Evelyn Byrd
Beverley Caldwell

Minnie Cooke
Norma Eades
Lillian Easley
Helen Goodwyn
Fax Griffith
Dot Farrar
Mary Hurt
Dot Chalkey



Carolyn Hill
Myree Hutchins
Mabel Hutchingson
Minnie Field
Ruth James
Constance Kennon
Jewel Mason
Anna Withers

Mildred Meyer
Kitty Myrick
Pat Riley
Ella Sawyer
Elizabeth Smith
Wilhemina Swann
Phylis Smith



Edith Baer Club

Honorary Club

Colors: Green and Yellow

Flower: Jouquil

MOTTO

"To make the world more homelike"

Fearn Cabell	President
Martha Winfree	Vice-President
Harriet Johns	Secretary
Ouida Boguess	Treasurer
Mary Cousins	Chairman of the Ways and Means Committee
Mary L. Parker	Chairman of the Program Committee

HONORARY MEMBERS

Mrs. H. Stryker

Miss Bess P. Hodges

1925

Elizabeth Gaines
Edna Gibbons

Anna Hudson

Dorothy Spratt
Martha Winfree

1926

Fearn Cabell
Harriet Johns

Mayme Phillips

Elizabeth Smith
Mary Cousins

1927

Virginia Ayers
Ouida Boguess

Beatrice Chandler
Elizabeth Dulin

Mary McNeil
Caroline Ribble

1928

Jane Abbitt
Mary Virginia Craig
Ruth Andrews
Page Drinker
Dorothy Haycock

Christine Henderson
Phyllis Hughes
Christine Lantz
Margaret Murry

Julia Saunders
Frances Shelton
Mary Via
Madeline Walton
Lillian Williamson



Alpha

Emily Hall

Elizabeth Mercer

Martha Barksdale



COTILLION CLUB

Officers

President. Frank Nat Watkins
 Vice-president. R. Tansill Maclin
 Secretary and Treasurer. M. Watkins Booth

MEMBERS

Fred Andrews
 A. A. Hooff
 E. H. Islin
 J. C. Moss
 Lomax Wells
 J. M. Bridges
 D. E. Denton
 E. L. Lash
 R. T. Maclin
 T. G. Cooke
 J. S. Smith
 Jack Davis
 Russell Stuart
 C. H. Savage
 W. E. Bull
 Payne Terry
 Harrison Wesson
 Jack Holland
 Lane Nash
 Kenneth Beatty
 W. J. Talmadge
 Jack Renforth
 Blanton Bruner
 R. L. Safelle

W. H. Irwin
 John Todd
 Vincent Sexton
 L. B. Young
 T. W. Evans
 Jack Chalkey
 C. P. Pollard
 T. G. Burke
 W. H. Charles
 Thomas Ferratt
 C. P. Gilliam
 A. J. Winder
 J. A. Bell
 Robert Darden
 Helms Crutchfield
 J. B. Green
 W. C. West
 Albert Newman
 Cosby Moore
 John McKinley
 C. H. Cain
 Laurie C. Green
 Paul Keister
 R. E. van Lear
 Conway Shield

Jack Daly
 Watkins Booth
 James Campbell
 F. R. Elliott
 H. R. Ganter
 Albert Carlson
 C. S. Baker
 Joe Perkins
 Nelson Peebles
 S. S. Bridgforth
 Clinton Jones
 R. C. Clement
 Randolph Turabull
 F. J. Barnes, Jr.
 Paul Everett
 L. C. Ayers
 Sterling King
 Butler Daughtry
 William Bozarth
 J. E. Booth
 L. S. Lee
 M. S. Simpson
 W. J. Perry, Jr.
 Baker Wynne



GERMAN CLUB

Dorothy Wilkinson.....President
 Pattie Hunter.....Vice-president
 Jane Moss.....Secretary
 Elizabeth Clement.....Treasurer

Virginia Addison
 Gertrude Adkins
 Elise Anderson
 Evelyn Anderson
 Janie Anderson
 Katherine Armstrong
 Virginia Ayers
 Lewellen Baker
 Lucy C. Barrow
 Josephine Barney
 Irma Bell
 Helen Bennett
 Elizabeth Berkley
 Sarah Berkeley
 Margaret Billups
 Thomas Bland
 Mary Bohannon
 Virginia Bondurant
 Maxwell Brockenbrough
 Kathryn Brooks
 Dorothy Broughton
 Elizabeth Brown
 Gay Burruss
 Evelyn Byrd
 Fearn Cahell
 Beverley Caldwell
 Dorothy Chalkley
 Nellie G. Chase
 Alice Chewing
 Martha Claiborne
 Elizabeth Clement
 Minnie Cooke
 Ethel Cottrell
 Mary Cousins
 Mayme Crowell
 Ruth Culpepper
 Martha Curtis
 Laura Dalton
 Leona Du Bray
 Anne Bell Dennis
 Julia Dixon
 Page Drinker
 Elizabeth Duke
 Elizabeth Dulin
 Norma Eades
 Lillian Easley
 Mildred Eaton

Elizabeth Epes
 Lois Evans
 Elise Everett
 Dorothy Farrar
 Nancy Featherstone
 Minnie Field
 Bessie Fleet
 Elizabeth Fowlkes
 Hyde Fowlkes
 Virginia Funkhauser
 Anne Fidler
 Virginia Garth
 Suzanne Garrett
 Helen Goodwyn
 Clyde Graban
 Melba Gravesley
 Mary Fax Griffith
 Virginia Hardy
 Evelyn Holman
 Katherine Holman
 Margaret Holman
 Frances Hunt
 Mary Hunt
 Pattie Hunter
 Mary Hart
 Mabel Hutchinson
 Anne Hudson
 Leah James
 Ruth James
 Dorothy Jarvis
 Ellen Kate Jordan
 Sara Joyner
 Alice Kaufman
 Constance Kennon
 Elizabeth Kneeland
 Elizabeth Lam
 Mary Land
 Christine Lantz
 Alice Leach
 Mildred Leibrecht
 Frances McOrick
 Mary McNeil
 Hilda Marmon
 Jewel Mason
 Elizabeth Mercer
 Bobby Meyer
 Alice Moss
 Jane Moss

Aleen Mundy
 Mae Muir
 Kitty Myrick
 Jean Naylor
 Ruth Neal
 Doris Nelms
 Elizabeth Nicholson
 Alice Nolie
 Elizabeth Ogden
 Ruth Oliver
 Mary O. Parker
 Minnie Phaup
 Mary C. Pitman
 Bert Pressey
 Caroline Ribble
 Francis Riley
 Anita Rucker
 Louise Sale
 Alice Sawyer
 Helen Schomer
 Francis Shelton
 Mary Shotten
 Elizabeth Smith
 Lucy Smith
 Phyllis Smith
 Virginia A. Smith
 Mary Sowder
 Hilda Stevenson
 Lois Sykes
 Edith Stone
 Wilhelmina Swann
 Frances Thompson
 Anne Townsend
 Mildred Vaiden
 Muriel Valentine
 Mary Via
 Elizabeth Wainwright
 Nan Waller
 Dorothy Watkins
 Linwood White
 Anna Whitehead
 Laura Whitehead
 Dorothy Wilkinson
 Anna Withers
 Gaye Wright
 Ruth Wynne
 Julia Ziszen



K. O. B.

Virginia Hardy
 Alice Moss
 Katherine Armstrong
 Gertrude Atkins
 Josephine Barney
 Chippy Barrow
 Irma Bell
 Sarah Berkeley
 Kiddie Brooks
 Mary Chesson
 Julia Dixon
 Elizabeth Dulin

Mildred Eaton
 Elise Everett
 Virginia Floyd
 Hit Fowlkes
 Hyde Fowlkes
 Edna Gibbons
 Sarah Joyner
 Betty Kneeland
 Louise Love
 Let Lee
 Jane Moss
 Aleen Mundy

Ruth Oliver
 Burt Pressey
 Anita Rucker
 Louise Sale
 Virginia Smith
 Anne Townsend
 Dot Watkins
 Anna Whitehead
 Dot Wilkinson
 Eugenia Winfield
 Ruth Wynne
 Mildred Vaiden

William and Mary History Club

Honorary

Established 1924

Faculty Advisor

Dr. Richard L. Morton

Honorary Members

Dr. J. A. C. Chandler
Dr. Lyon G. Tyler
Dr. Phillip Alexander Bruce
Dr. William G. Stannard
Mr. Earl G. Swen
Mr. C. E. Castaneda

ACTIVE MEMBERS

Lucille V. Belle
Virginia Bondurant
Martha Leigh Gibbs
Anna Hay
Katherine Kerr
George E. Gregory

Cooper Ponton
Mary Nash Tatem
Ethel M. Vaiden
F. James Barnes, Jr.
Rutledge C. Clement

Leah James
Mae Muir
Milla J. Trosvig
Marshall Travers
Ruth K. Wynne
Warner F. Young





H₂E Club

Health, Happiness, and Efficiency

Officers

Katherine Armstrong.....	President
Alice Moss.....	Treasurer
Marjorie Carter.....	Secretary

Members

Charlette Best
Ellen Moody
Marjorie Carter
Alice Moss
Dorothy Seward

Anna Wilkins
Mira Stephens
Mabel Davis
Louise Love
Ruth James
Lowndes Scott

Mary O. Parker
Olive Thomas
Ruth Oliver
Nina Trevett
Katherine Armstrong

Honorary Member
Mrs. C. C. Fichtner



Kappa Phi Kappa

Founded 1921

PI CHAPTER

Established 1925

Members

Dr. William A. Hamilton
Professor Henry C. Krebs
Professor Clarence M. Faithfull

Thomas P. Chapman, Jr.,
Fairfax, Virginia

William B. Marks,
Havelock, Virginia

Henry I. Willet,
Ordinary, Virginia

Ray E. Reid,
Holland, Virginia

Dewey L. Lohr,
Brightwood, Virginia

Charles D. Duff,
Ruckersville, Virginia

Harmon J. Swink,
McLean, Virginia

William F. Lawson,
Jeffs, Virginia

Gurney H. Reid,
Holland, Virginia

William F. Marston,
Woodstock, Virginia

William G. Neale,
Ophelia, Virginia



Non-Virginitan Club

James L. Bergoff.....	President
Edith Stone.....	Vice-president
Julia Zisgen.....	Secretary
Virginia Addison.....	Treasurer

Members

Alaska: Robert Ewell
 Florida: Lovie Clinard, Edith Stone
 Maryland: Virginia Addison, Clyde Liskey
 Michigan: Hanson O. Westcott
 New Hampshire: P. A. Moore
 New Jersey: James L. Bergoff, Olga Drosdov, Helen Shoener, Julia Zisgen
 New York: A. Fein, L. Born, Elizabeth Waring.
 North Carolina: G. Harris
 North Dakota: Nancy Featherstone
 Paris: Frankie Lopp
 Pennsylvania: Evelyn Crawford, Mathilda Crawford, Harold Glenly, William Morrow, Maedee Muir.
 South Dakota: Leona DuBray
 Washington, D. C.: Elizabeth Reynolds, M. B. Reynolds, Frederica Dalzele.



CHESS CLUB

Ray M. Tulin, President
Stanley A. Fein, Secretary
Whiting F. Young
Arthur Winder
Lane Parrott

Lawrence Sherritt
George Downing
L. N. Roberts
Francis Adams
Joe Pete Gilliam

S. A. Taylor
Joe G. Merrill
C. C. Tucker
N. R. Wright
J. M. Kyle

W. A. Porter
I. Diamond
L. L. Born
Nelson B. Peebles



SOUTHWEST VIRGINIA CLUB

OFFICERS

Frances Riley,President
W. B. Snidow,Vice President

A. S. Noblin,Secretary and Treasurer
Buster Roop,Chaplain



WILLIAMSBURG CLUB
OFFICERS

J. M. Bridges.....President	Etta Clements.....Treasurer
R. D. Calkins.....Vice President	Kathleen Alsop.....Secretary



RAPPAHANNOCK CLUB
OFFICERS

Rosser Massey.....President	Lena De Shazo.....Secretary
Catherine Neale.....Vice President	Josephine Barney.....Treasurer



Shenandoah Valley Club

Officers

C. H. Marston, Woodstock, Va. President
 Josephine Barney, Woodstock, Va. Vice-president
 John W. Luke, Charlestown W. Va. Treasurer

MEMBERS

W. C. Armstrong, Front Royal, Va.	F. B. Glenn, Waynesboro, Va.
Mandolin Walton, Woodstock, Va.	C. R. Shuler, Stanley, Va.
Elanor R. Ford, Woodstock, Va.	Mary E. Wenger, Woodstock, Va.
W. L. Jordon, Churchville, Va.	Frank Marston, Jr., Woodstock, Va.
Lena Artz, Woodstock, Va.	Elizabeth Dulin, Woodstock, Va.
H. A. Brower, Waynesboro, Va.	W. J. Perry, Staunton, Va.
Christine Lantz, Edinburg, Va.	N. M. Kite, Stanley, Va.
R. S. Larue, Bath County	L. B. Young, Fairfax, Va.
Ruth Royston, Boyee, Va.	



Portsmouth Club

Officers

E. L. Lash, Jr.	President
Martha Leigh Gibbs	Secretary
George Smith	Men's Treasurer
Elizabeth Smith	Girl's Treasurer
Elizabeth Duke	Sergeant-at-Arms

MEMBERS

Sherwood Adams
Dorothy Broughton
Evelyn Byrd
W. T. Casteen
J. Graham Hopkins
Julius Caplan
Joe Everett

Frances Hunt
Logan Hudson
Lawrence P'anson
Rosa Jacobson
Alice Kaufman
Mildred Leibrecht
W. E. Lovegrove
George Morecock

Rosa Mountcastle
Ellen Skeeter
Bruce Stewart
Lois Sykes
Richard Thomas
Clarence Waters
Julian M. Weaver

THE WOMENS RIFLE CLUB

President.....Elizabeth Landon Berkeley
 Vice-president.....Louise Love
 Secretary.....Mary Ribble
 Treasurer.....Katherine Watson
 Executive Officer.....Sarah Spotswood Berkeley

Members

Virginia Addison
 Katherine Armstrong
 Sarah Spotswood Berkeley
 Elizabeth Landon Berkeley
 Irma Bell
 Lucile Bell
 Elizabeth Brown
 Mary W. Bohannon
 Josephine Barney
 Evelyn Byrd
 Gay Burruss
 Alice Chowning
 Fearn Cabell
 Mary Chesson
 Marjory Carter
 Elizabeth Clement
 Mathilda Crawford
 Evelyn Crawford
 Sallie V. Cogle
 Elizabeth Duke
 Olga Drosdov
 Mable Davis

Elise Everett
 Lois Evans
 Joe Everett
 Lois Evans
 Virginia Funkhauser
 Annie Fidler
 Nancy Featherstone
 Elizabeth Fowlkes
 Margaret Gordon
 Mary Fairfax Griffith
 Anna F. Hay
 Lucy Hodges
 Bessie Heel
 Mable Hutchinson
 Reba Harper
 Sara Cross Joyner
 Alice Kaufman
 Elizabeth C. Kneeland
 Mary M. Land
 Louise Love
 Christine Lantz

Alice C. Moss
 Jane E. Moss
 Kitty Myrick
 Mary Mears
 Jean Naylor
 Ruth Oliver
 Mary Ribble
 Katherine Smith
 Mae Smith
 Isabel Steger
 Ellen Skeeter
 Billy Shelton
 Wilhelmina Swann
 Nina Trevett
 Muriel Valentine
 Virginia Waddell
 Louise Watts
 Katherine Watson
 Laura Whitehead
 Elleta Young
 Marguerite Young
 Julia M. Zisgen



Tau Kappa Alpha

E. Lee Fearn Cabell

Elizabeth Mercer

George W. Reilly

Mary L. Parker

Josephine Barney

Arthur W. Winder

Dr. Richard L. Morton Dr. W. A. Hamilton





EASTERN SHORE CLUB



PIEDMONT CLUB



PETERSBURG CLUB



D
R
A
M
A
T
I
C
S

—99. Bobaly



Dramatic Club

William E. Bull.....	President
Geo. W. Reilly.....	Vice-president
Mildred Meyer.....	Secretary-Treasurer
T. P. Chapman, Jr.....	Business Manager

Members

Virginia M. Ayers
Welford Braner
William E. Bull
Thomas Bland
Josephine Barney
T. P. Chapman, Jr.
G. H. Crutchfield
Virginia Hardy

Joseph Merrill
Mildred Meyer
William H. Morrow
C. P. Pollard
Geo. W. Reilly
Mary Nash Tatem
Anne Townsend
Mildred Vaiden

A. J. Winder
R. B. Wynne

Honorary Members

Dr. J. A. C. Chandler
Dr. Cary F. Jacob
Dr. W. A. Montgomery
Miss Bessie Porter Taylor
Mrs. C. C. Fichtner

The William and Mary Minstrels

F. R. Elliott..... Director
L. Quinby Hines..... Business Manager

The Minstrels troupe of 1924-25—as in former years, proved itself worthy of the consideration of the best audiences. Not only did it play to capacity houses in Williamsburg, but was enthusiastically received in Norfolk, Dendron, Surry, Newport News, and other cities and towns of the State where performances were held.

THE TROUPE

William E. Bull, Interlocutor

The Chorus

W. H. Cato	W. H. Irwin	Edward Wilshin
Waller Robertson	Johnson Moss	Ray Reid
Eldon Christopher	A. W. Carlson	Carl Ohlin
Gordon Darling	Howard Cain	William Garris
Brantley Cox	Joe Merrill	Gessford

Soloists

W. H. Irwin	Edward Wilshin	Gordon Darling
-------------	----------------	----------------

End Men

Al Hozier	Jack Irwin	Lomax Wells
Frank Woodall	Ray Poole	William Linn

Specialty Acts

Robertson and Poole	Barnes, Hozier and Poole
---------------------	--------------------------

Girls' Minstrel Troupe

Miss Kate M. Cannon
F. R. Elliott and Jane Moss, Directors

For the first time since girls were admitted to the College, a minstrel troupe composed entirely of girls was organized and proved a great success. The entire show was high class in every particular, and considerable credit is due those who made it possible.

THE CAST

Alice Moss, Interloenter

End Men

Anne Chenery
Nancy Featherstone

Jane Moss
Sally Cogle

Alice Kaufman
Chippie Barrow

The Chorus

Virginia Ayers
Elizabeth Smith
Virginia Addison
Elizabeth Gaines
Kitty Myrick
Leah James
Aleen Mundy
Virginia Floyd

Fax Griffith
Dot Wilkinson
Dot Farrar
Elizabeth Duke
Annabelle Dennis
Edna Gibbons
Anna Withers
Edith Stone

Max Brockenbrough
Lillian Easley
Anna Hudson
Dot Watkins
Ruth James
Pat Riley
Mildred Eaton
Mary Nash Taten

Josephine Barney, Accompanist

Specialties

Mrs. Peachy Mrs. Fichtner in song and dance
A rag doll dance feature A colored quartette



THE ROYAL SYNCOPATORS



AND THEIR SISTER SERENADERS



MAY DAY
1924

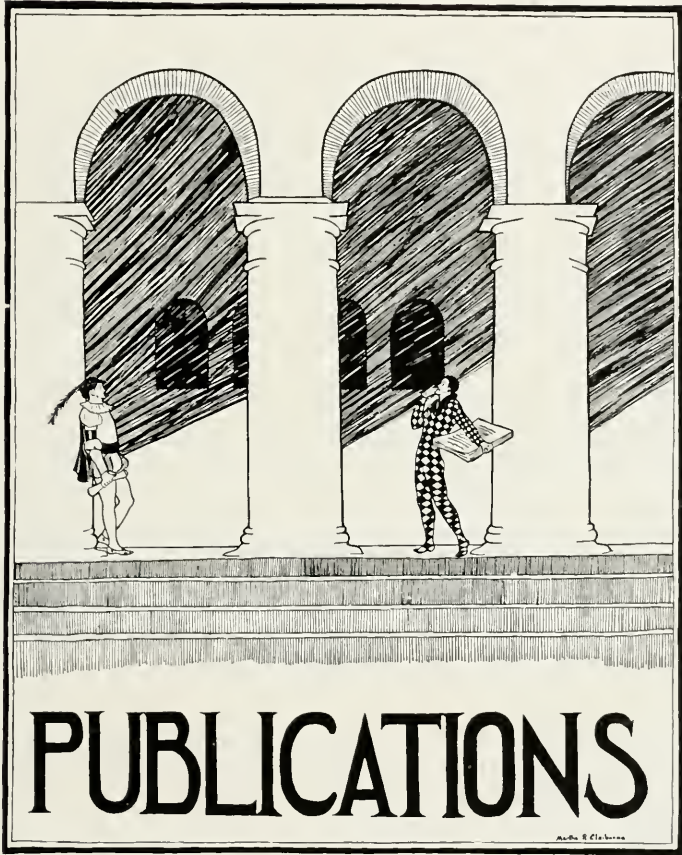

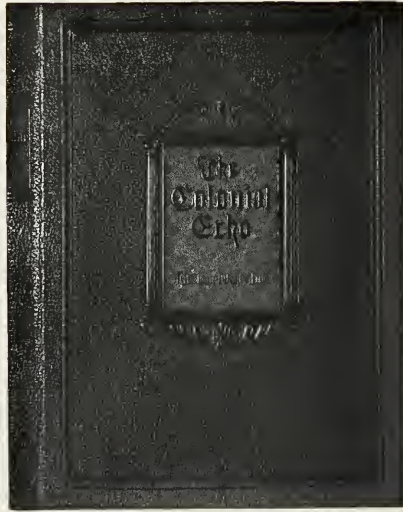

Colonial Echo Staff

Editor-in-chief.....	Larry C. Green
Assistant Editors.....	Lomax Wells, Muriel Valentine
Athletic Editors.....	Jack Daly, Ellen Moody
Organizations Editor.....	Fearn Cabell
Asst. Organizations Editor.....	Virginia Ayers, F. James Barnes, Jr.
Photograph Editor.....	D. E. Denton
Assistant Photograph Editor.....	Wilfred S. Webster
Wit and Humor Editor.....	Josephine C. Barney
Art Editor.....	Sarah S. Berkeley
Asst. Art Editors.....	Martha Claiborne, Sanford Strother, Elizabeth Clement
Business Manager.....	Thomas W. Evans
Assistant Business Manager.....	G. E. Gregory
Advertising Manager.....	Stirling King



LOMAX WELLS
ASST. EDITOR



L.C. GREEN
EDITOR



MURIEL VALENTINE
ASST. EDITOR



JACK DALY
ATHLETIC EDITOR



ELLEN MOODY
ATHLETIC EDITOR



STERLING KING
ADVERTISING MANAGER



T.W. LYANS
BUS. MANAGER



FEARN CARELL
ORGANIZATION EDITOR



DUDWOOD DENTON
PHOTOGRAPH EDITOR



SARAH BERKELEY
ART EDITOR



JOSE PHINE BARNEY
WIT AND HUMOR

The Flat Hat Staff

Editor-in-chief..... J. M. Bridges
 Managing Editor..... Geo. W. Reilly
 Associate Editors..... Muriel Valentine, Carl Andrews
 Sports Editor..... Rutledge C. Clement
 Assistant Sports Editor..... D. L. Goodwyn
 Exchange Editor..... Kitty Myrick
 Columnist..... Phyllis Walsh

BUSINESS STAFF

Business Manager..... Frank Nat Watkins
 Assistant Business Manager..... L. Q. Hines
 Circulation Manager..... T. P. Chapman, Jr.

Reporters

F. James Barnes, Jr.	Anna Whitehead	Elizabeth Clement
Cooper D. Ponton	Maxwell Broekenbrough	Anna Hay
Ernest Churn	C. C. Kerns	Caroline Hill
May Reilly	George Morecock	Virginia Hardy



COLONIAL
SCHOOL



MURIEL VALENTINE
ASSOCIATE EDITOR



J.M. BRIDGES
EDITOR



CARL ANDREWS
ASSOCIATE EDITOR



R.C. CLEMENT
SPORTS EDITOR



G.W. REILLY
MANAGING EDITOR



D.L. GOODWYN
ASST. SPORTS EDITOR



T.P. CHAPMAN
CIRCULATION MANAGER



F.N. WATKINS
BUSINESS MANAGER



L.Q. HINES
ASST. BUSINESS MANAGER

The William and Mary Literary Magazine

Editorial Staff

Bailey L. Tucker..... Editor-in-chief
Vincent Sexton..... Assistant Editor

STAFF OF THE WILLIAM AND MARY LITERARY MAGAZINE

Associate Editors

F. James Barnes, Jr.	Mary L. Parker	Frank Hopkins
Josephine Barney	R. M. Tulin	Elizabeth L. Clement

Business Staff

James Campbell, Jr..... Business Manager
George W. Reilly..... Circulation Manager



SEXTON



TUCKER



CAMPBELL



BARNEY



TULIN



PARKER



BARNBS



CLEMENT



RILLY



William and Mary College Quarterly Magazine

The William and Mary College Quarterly Historical Magazine was founded by Dr. Lyon Gardiner Tyler as a private enterprise in 1902, and as such continued until 1920, when the Magazine was taken over by the College. Since that time the Quarterly has been published by the College, and has been the medium through which many valuable and hitherto unpublished documents of historical significance have been presented to the public.

Dr. J. A. C. Chandler, President of the College, and Mr. E. G. Swem, the College librarian, are the editors of the quarterly.



THE WILLIAM AND MARY SUMMER SCHOOL IN EUROPE



NAT WATKINS
PRES. STUDENT BODY



JACK CHALKLEY
CAPT. BASE BALL



BILL BULL
PRES. DRAMATIC CLUB



BAILEY TUCKER
EDITOR LIT MAGAZINE

WHO'S WHO



VINCENT SEXTON
CAPT. BASKET BALL



ALICE MOSS
CAPT. HOCKEY



MAC BRIDGES
EDITOR FLAT HAT



KATHERINE
ADAMS
PRES. ATHLETIC COUNCIL



JOHN TODD
CAPT. FOOT BALL



MAC MACLAIN
PRES. PHILOMATHEAN



DIBS
WESSAN
MGR
BASKET
BALL



RUSSELL
STUYVESANT
MGR
FOOT BALL



J. Leslie Hall Literary Society

Elizabeth Nicholson.....President
Josephine Barney.....Vice Pres.
Virginia Addison.....Sec.
Ruby Sharpe.....Treas.
Mildred Vaiden.....Chaplain

Martha Claiborne.....Sergeant-at-arms
Minnie Rob Phaup.....Program Chairman
Edith Stone.....Literary Critic
Catherine Watson.....Parliamentary Critic
Mary Bohannon.....Lit. Mag. Represent.

MEMBERS

Jane Abbott
Louise Adams
Gertrude Adkins
Virginia Addison
Mary B. Amis
Mary L. Amis
Dorothy Arnold
Lena Artz
Susie Barnes
Josephine Barney
Marion Bedwell
Lucile B. Bell
Lillian Berlin
Catherine Bernheisel
Margaret Billups
Minnie Blinn
Onida Bogness
Mary Bohannon
Virginia Bondurant
Mable Bonney
Elizabeth Borentas
Dorothy Broughton
Lesbia Brown
Marjorie Breille
Virginia Buck
Evelyn Byrd
Lucy C. Barrow
Max Brockenbrough
Fearn Cabell
Anne Cameron
Marguerite Carder
Marjorie Cifer
Audrey Chambless
Isla Chambless
Nellie G. Chase
Cassie Childress
Martha Claiborne
Lovie Chinard
Sallie V. Cogle
Ethel Cottrill
Alice Critchfield
Lillian Cassell
Mary Cassell
Reba Dameron
Laura Dalton
Annabelle Denis
Page Drinker
Olga Drozdov
Leona DuFray
Elizabeth Duke
Elizabeth Dullin
Norma Deran
Norma Eades
Lucile Eastham
Elma Edwards
Eleanor Edwards
Edith Eley
Lucile Estes
Alice Ezell
Mary Farmer
Nancy Featherstone
Anne Fiddler
Virginia Floyd
Eleanore Ford
Kate Fraughnaugh
Josephine Freeman
Hyde Fowlkes
Nancy Garrett
Elizabeth Gibson
Clyde Graham

Nancy Gary
Caroline Hardy
Lilly Harrell
Dorothy Haycock
Reba Hayse
Francis Healy
Florence Hickerson
Eula Hightower
Mable Hill
Evelyn Holman
Katherine Holman
Margaret Holman
Julia Howard
Dorothy Hudson
Phyllis Hughes
Sarah Hughes
Francis Hunt
Emma H. Horff
Gertrude Harris
Mary Hert
Verna Ives
Rosa Jacobson
Dorothy Jarvis
Anita Johnson
Blonnie Johnson
Brookes Johnson
Elizabeth Johnson
Elizabeth L. Johnson
Hattie Johnson
Violet Johnson
Ellen Kate Jordan
Alice Kaufman
Constance Kennon
Mary Land
Lois Lane
Elizabeth Lamb
Christine Lanz
Mildred Liebrecht
Alice Leach
Helene Mansbach
Amy Miles
Marguerite Miles
Clara Louise Miller
Ellen Moody
Mrs. Fannie Moon
Theresa Moon
Helen Moore
Rosa Mountcastle
Mae Murr
Regina Murray
Kitty Nyrick
Helen Masse
Virginia McAllister
Mary MacDonald
Virginia McNeill
Ruth Nele
Elizabeth Nicholson
Irene Osborne
Mary L. Parker
Mary O. Parker
Harriet Patterson
Reva Payne
Florence Perine
Constance Perrine
Minnie Rob Phaup
Gladys Prause
Doris Rathien
Mary B. Reiley
Louise Rice

Mary B. Reiley
Mrs. Susan G. Riddell
Ruth Ritchie
Geraldine Rowe
Ruth Royston
Melvin Russel
Anna Rydingsward
Catherine Reardon
Julia Sanders
Hazel Saunders
Elizabeth Schmucker
Helen Shoner
Lowndes Scott
Clara Segaloff
Ruby Sharpe
Virginia Shawen
Mary Shelton
Willie Shelton
Mary Shotten
Ellen Skeeler
Grace Smith
Catherine Smith
Blanche Smith
Francis Smither
Dorothy Slough
Thelma Stennett
Edith M. Stone
Elizabeth Swain
Wilhelmina Swann
Zelda Swartz
Lois Sykes
Hilda Stevenson
Mildred Simmons
Edna Taff
V. Blanche Taylor
Julia Terhune
Francis Thornton
Alice Trevett
Nina Trevett
Francis Thompson
Helen Turnbull
Mildred Vaiden
Mary Via
Grace Vipond
Muriel Valentine
Anne Withers
Anna Whitehead
Emma Waddell
Virginia Waddell
Jeanette Ward
Emma Warring
Banie Walden
Lena Waldrop
Louise Walts
Elizabeth Woodward
Catherine Watson
Madelin Walton
Elizabeth Woodwine
Sadie Wilkes
Lillian Williamson
Mary E. Wenger
Elizabeth Wainwright
Martha Winfrey
Guy Wright
Lynwood White
Laura Whitehead
Elleta Young
Marguerite Young
Julia Ziegler
Harriet Zimmerman



Phoenix Literary Society

OFFICERS

First Term

President.....J. J. Ambler
 Vice-Pres.....Jack Daly
 Secretary.....John W. Luke
 Critic.....R. C. Clement
 Chaplain.....Joe Merrell
 Treasurer.....W. H. Hammock
 Sergt-at-arms.....Carl Andrews

Second Term

President.....Jack Daly
 Vice President.....
 Secretary.....Carl Andrews
 Critic.....J. J. Ambler
 Chaplain.....H. I. Willett
 Sergt-at-arms.....S. G. Saunders

Third Term

President.....John W. Luke
 Vice President.....Carl Andrews
 Secretary.....R. R. Powell
 Treasurer.....R. E. B. Stewart, Jr.
 Literary Critic.....W. B. Marks
 Chaplain.....J. G. Merrill
 Sergt-at-arms.....L. W. F'Anson

ACTIVE MEMBERS

K. R. Addington
 C. H. Allison
 J. J. Ambler
 Lewis Anderson
 Carl Andrews
 C. L. Baird
 Bauman Mundie
 M. R. Joyner
 Robert Speight
 Robert Bunts
 John W. Luke
 M. O. Cates
 R. C. Clement
 P. P. Courtney
 M. L. Crowder
 Thomas Curtis
 D. E. Mitchell
 Mosby Montague
 L. Thomas Norris
 D. L. Goodwyn

Leonard Hardy
 B. S. Hilton
 F. S. Hopkins
 Julian Howell, Jr.
 J. S. Hudson
 L. W. F'Anson
 S. G. Saunders
 A. Ray Simmons
 Raymond Brockwell
 T. C. Lawford
 Julius Caplan
 C. A. Marston
 A. H. Mason
 R. Massey
 W. B. Marks
 J. G. Merrill
 A. J. Winder
 Walter Eames
 E. Witcher Ferguson

T. R. Goodwin
 M. Pan
 M. B. Parker
 W. A. Porter
 R. R. Powell
 W. O. Purdy
 M. C. Saunions
 L. L. Born
 C. E. Branscome
 J. W. Lambert
 Wm. G. Thompson, Jr.
 Charles D. Warren
 R. Lomax Wells
 A. B. White
 W. H. Whittington
 H. I. Willett
 E. R. Wolfe
 Jack Daly
 Marion Nolly
 Carl Ohlin



Philomathean Literary Society

HONORARY MEMBERS

Dr. Cary F. Jacob
Dr. W. A. Hamilton
Professor G. H. Gelsingor
Professor Havilah Babcock
Mr. Cecil R. Ball
Professor C. E. Castaneda

Dr. John Garland Pollard
Dr. Richard L. Morton
Professor H. C. Krebs
Prof Joseph H. Smith
Mr. George A. Downing
The Rev. Horace E. Cromer

OFFICERS

First Term

President.....Geo. W. Reilly
Vice President.....W. F. Lawson
Secretary.....F. James Barnes, Jr.
Literary Critic.....M. B. Reynolds
Chaplain.....D. L. Lohr
Treasurer.....Clyde Johnson
Sergt-at-arms.....J. E. Tribble

Second Term

President.....C. Shelton Baker
Vice President.....E. W. Wright
Secretary.....F. James Barnes, Jr.
Literary Critic.....M. B. Reynolds
Chaplain.....D. L. Lohr
Treasurer.....Clyde Johnson
Sergt-at-arms.....J. E. Tribble

Third Term

President.....F. James Barnes, Jr.
Vice President.....J. E. Tribble
Secretary.....W. F. Young
Literary Critic.....M. B. Reynolds
Chaplain.....Wilfred S. Webster
Treasurer.....Clyde Johnson
Sergt-at-arms.....Robert Corstaphney

ACTIVE MEMBERS

H. L. Alkire
F. James Barnes, Jr.
J. L. Bergoff
T. P. Chapman
Chas. Enson
R. Gladding
J. T. Hogg, Jr.
Clyde Johnson
C. C. Kerns
J. F. Lewis
Ralph Mathias
George R. Mapp
Clayton Phillips
M. B. Reynolds
Geo. W. Reilly
M. B. Skelton
C. S. Baker
R. L. Brewer
H. B. Chase
Robert Darden

Paul Ely
S. H. Hopkins
W. J. Hogan
W. J. Jones
D. L. Lohr
Norman Lavine
A. H. Magnus
Frank Marston
P. W. Powell
Ray Reid
C. V. Seal
H. G. Story
G. T. Baker
C. P. Beazley
W. N. Chinn, Jr.
Paul Everett
A. C. Garnet
J. G. Holland
Bruce Johnson

Curtiss Jenkins
W. F. Lawson
George Morecock
William Moore
S. E. Nicholson
D. L. Provost
G. H. Reid
A. J. Southerland, Jr.
O. V. Sparker
Marshall Travers
E. W. Wright
W. F. Lawson
J. E. Zollinger
J. E. Tribble
W. S. Webster
J. Thomas Yates
J. B. Green
Murrell Temple
Clyde Johnson
G. R. Zion





Tau Kappa Alpha

E. Lee Fearn Cabell
Mary L. Parker
Elizabeth Mercer

Josephine Barney
George Reilly

Arthur Winder
Rr. Richard L. Morton
Dr. William A. Hamilton



MEN'S DEBATE COUNCIL

C. B. Baker, President; J. L. Daly, Manager; C. G. Johnson, Philomathean Representative; T. C. Lawford, Phoenix Representative; Dr. W. A. Hamilton, Dr. John Garland Pollard, Dr. R. L. Morton, Mr. H. C. Krebs.



MEN'S DEBATE TEAM

A. J. Winder, Geo. W. Reilly, F. O. Adam, Jr., R. E. B. Stewart, E. W. Wright.



Women's Debate Team

Josephine Barney, Lillian Berlin, Fearn Cabell, Mary O. Parker, Minnie
Rob Phaup, Frances Riley, Ruth Yeaman.



Women's Debate Council

Frances Riley	<i>Chairman</i>
E. Lee Fearn Cabell.....	<i>Manager</i>
Gertrude Adkins	<i>Secretary</i>
Sarah Joyner	<i>Program Chairman</i>

FACULTY ADVISORS

Dr. R. L. Morton

Mr. Havilah Babeock

Dr. Cary F. Jacob

MEMBERS

Mary L. Parker
Sarah Joyner
Gertrude Adkins

Elizabeth Nicholson
Frances Thompson
Frances Riley
Josephine Barney

Lillian Berlin
Minnie Rob Phaup
Ruth Yeamans



SOUTHSIDE VIRGINIA CLUB

W. W. Robertson.....*President*
 C. P. Montgomery *Vice-President*
 Elizabeth C. Johnson..... *Secretary and Treasurer*



EASTERN SHORE CLUB



OFFICERS

<i>President</i>	Geo. W. Reilly	<i>Secretary</i>	Marshall Travers
<i>Vice-President</i>	J. J. Ambler	<i>Treasurer</i>	Andre Goetz
<i>Faculty Advisor</i>	Dr. J. R. Geiger		



Y. W. C. A. ASSEMBLY

Louise Sale *President* Anna Hudson *Vice-President*
Virginia Addison *Secretary*



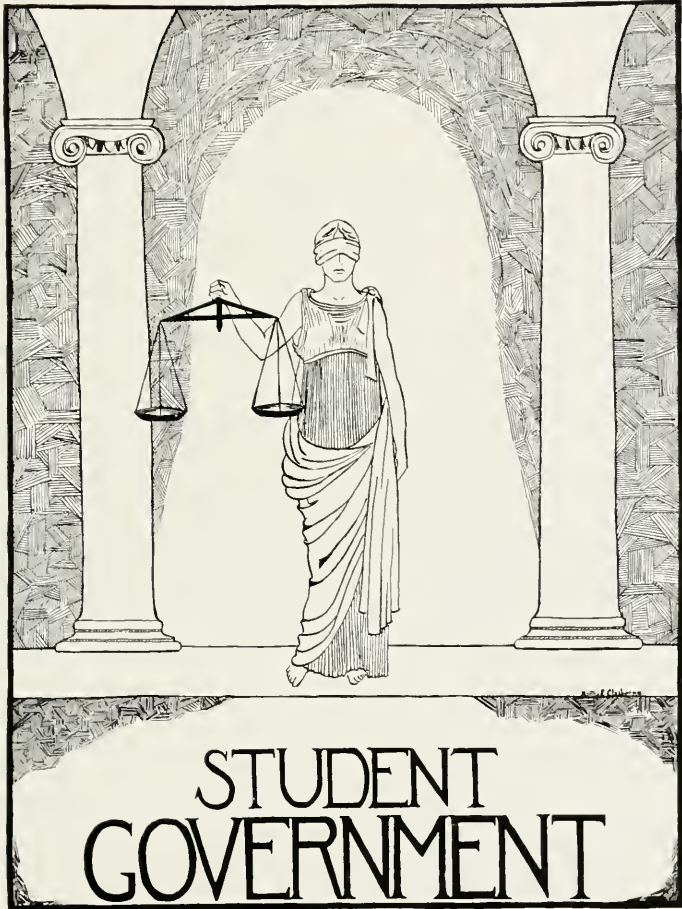



FRANK NAT WATKINS
President, Student Body.

The Honor System

William and Mary has always cherished its Honor System as one of its most treasured possessions. It had its birth at this College, and through the years has been an indispensable part of the life of the students. It has suffered changes from time to time, and has even been thought at times to be obsolete, but the principles upon which it is founded have endured, and it is today one of the strongest factors in the success and development of the College.



Honor Council

President F. H. Christopher
Vice-President Andre Goetz
Secretary T. P. Chapman
Freshman Representative Alan Cooke

John Marshall

Rutledge C. Clement

Carl Andrews

Women's Student Government

Thomas Bland	<i>President</i>
Virginia Smith	<i>Vice-President</i>
Wilhelmina Swann	<i>Secretary</i>
Anna Wilkens	<i>Treasurer</i>
Mary L. Parker.....	<i>Junior Representative</i>
Martha Lee Gibbs.....	<i>Junior Representative</i>
Caroline Ribble	<i>Sophomore Representative</i>
Page Drinker	<i>Freshman Representative</i>
Leah James	<i>House President</i>
Louise Williams	<i>House President</i>
Julia Dixon	<i>House President</i>





Women's Discipline Committee

Maxwell Brockenbrough.....Secretary
Virginia Smith.....Chairman

Waverly Gwaltney
Mae Muir
Virginia Ayers.
Elizabeth Clement

Ellen Skeeter
Elizabeth Smucker
Nina Trevvett

Martha Claiborne
Louise Adams
Bert Pressey
Mildred Eaton

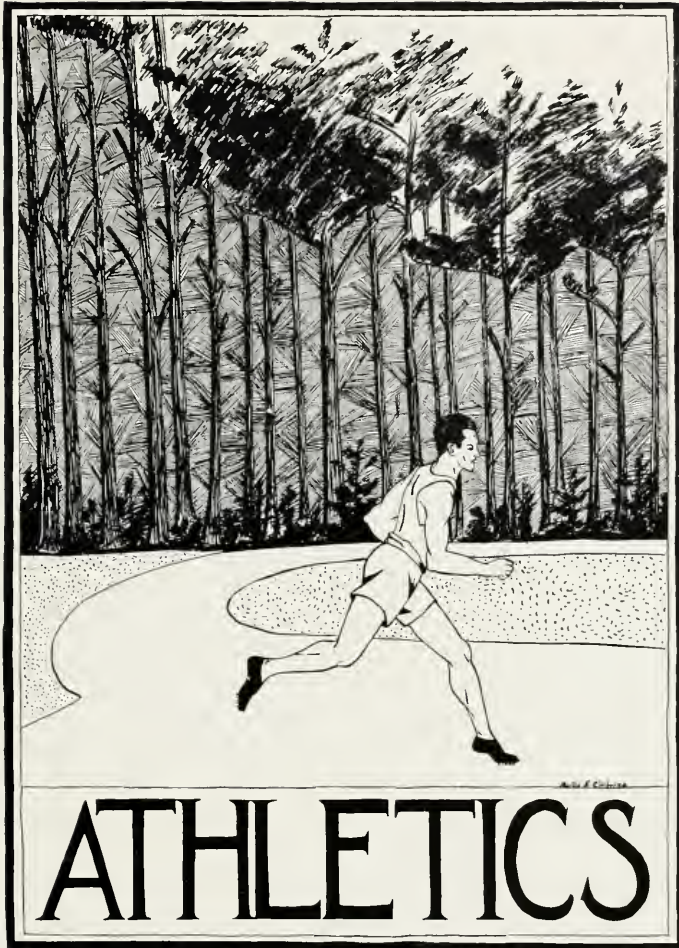

ATHLETICS



J. WILDER TASKER

Tasker was appointed director of Athletics at William and Mary in the spring of 1923. For the last two years he has produced two of the best football teams that the college has ever had. By obtaining the class B championship of Virginia in football during the season of 1924, William and Mary gained the recognition of the Southern Athletic Council. Also the fine stand that his team made against both Navy and Syracuse won for the team the title of "The Fighting Virginians."

In basketball and baseball his teams have likewise met with the same success that was obtained in football.

A student at Syracuse University from 1907-'11, Coach Tasker won his monogram in football and baseball. From 1912-'13 he played football and baseball at Union University. From then until 1923 he played professional baseball and coached.

Athletic Committee

Faculty Members

Dr. J. A. C. Chandler
Dr. W. A. Hamilton
Dr. J. E. Rowe

Alumni Members

C. E. Taylor
J. E. Capps
Otto Lowe

Student Members

John Todd
C. H. Cain



THE MONOGRAM CLUB

Francis R. Elliott, President; Allison A. Hooff, Vice-President; Robert L. Saffelle, Secretary and Treasurer.

Football Staff 1924



JOHN B. TODD
CAPTAIN



RUSSELL STUART
MANAGER



J. WILDER TASKER
HEAD COACH



VERNON GEDDY
ASSISTANT COACH



BOB WALLACE
ASSISTANT COACH



ATHLETIC COUNCIL

Jack H. Chalkley, President.

Allison Hooff, Vice-President

Russell Stuart, Football Manager

Johnson Moss, Secretary-Treasurer

R. T. Maclin, Track Manager

C. Shelton Baker, Baseball Manager

Harrison Wesson, Basketball Mgr.

THOSE FIGHTING VIRGINIANS

"FIGHTING VIRGINIANS" FLATTEN THE KING TORNADO
BRISTOL TOWN AND WYCHE FOR POWELL
INDIAN WARRIORS DEFEAT SCOTTS 21 TO 3
 W. & M. Forces Syracuse to Last Ditch Before Their Final Triumph 24 to 7
 For the Seventh Year "The Fighting Virginians" Passing Game Features Faded Normal Half With a Trick Kicked To Home of 2 to 7

Indians Crush The Trinity The Devils 21 to 3
"FIGHTING VIRGINIANS" CRUSH WYCHE
STEP-MATE SOUTH ATLANTIC WARRIORS
 W. & M. Forces Syracuse to Last Ditch Before Their Final Triumph 24 to 7
 For the Seventh Year "The Fighting Virginians" Passing Game Features Faded Normal Half With a Trick Kicked To Home of 2 to 7

FOOTBALL SCHEDULE AND SCORES

W. & M.	Date	Opponent	Place	Opponent Score
Sept. 6	Oct. 1	St. Louis School	St. Louis	10
7	Oct. 11	Syracuse U. S. C.	Syracuse, N. Y.	14
17	Oct. 12	Washington-Maryland	Washington	0
21	Oct. 18	Trinity College	Worles	0
27	Nov. 1	King College	Washington	0
17	Nov. 8	Albany College	Washington	0
21	Nov. 15	South Atlantic	Norfolk, Va.	0
26	Nov. 27	Col. U. S. C.	Washington	0

TOTAL 141

Game With Harvard Is Third Inter-Sectional

Had an 11-0 Victory Over the Blue Devils of East's Region
 Taken in 1915

William and Mary has broken down the record of a national grid by 1-0 and has triumphed on both ends of the football field at Cambridge on October 15, 1915. The game has broken the record of a game against the Harvard, Princeton and Harvard, in its history. William and Mary has almost as much as in the past season.

The Harvard Daily speaks of the game as a "great success." "William and Mary has made an excellent record in the United States, having been ranked in 1915. This game has made great strides in football during the past year, and the team is now ranked No. 10 in the United States. A football team with a spirit of the highest school of football. Under the leadership of the team captain, who was formerly associated with the Harvard and many other colleges, the team has shown a great deal of skill and has been able to win the game with a convincing margin."

1915 SCHEDULE
 September 10 - Lincoln, N. C. (Lynchburg)
 Oct. 10 - York (York)
 Oct. 15 - Syracuse, N. Y. (Syracuse)
 Oct. 20 - Washington-Maryland (Washington)
 Oct. 25 - Trinity, N. C. (Trinity)
 Oct. 30 - Washington-Maryland (Washington)
 Nov. 5 - Albany College (Albany)
 Nov. 10 - South Atlantic (Norfolk)
 Nov. 15 - Col. U. S. C. (Washington)

Rockne Football School Success

William and Mary is Here One of the Schools in 1915

Rockne, the famous football coach of Notre Dame University and one of the best in the United States, has for the past few years conducted a well known football school at the University of Notre Dame. In the past few years, many of the best football players in the United States have been trained at this school and returned home from it with 100 per cent of the best training of the best coach.

INDIAN WARRIORS SMASH RANDOLPH-MACDON HOPE, DEFEATING THEM EASILY 27 TO 0

Yellow Jackets Unable to Stand Under Onslaught

IN FIRST BOWS DEFEATED

Normal Team Played One Quarter Fencing Through Line All Day.

Hard Fighting Spiders Defeated 20 to 6



THE VARSITY SQUAD

CAPTAIN JOHN TODD

For the past two years John has captained two of the greatest teams ever produced at William and Mary. In his position at center he has won favorable mention as All-South Atlantic selection. Without exception, Todd has been the greatest center that has ever played on an Indian Team.
Weight 189.



“SNUCK” ELLIOTT
CAPTAIN-ELECT

Elliott was selected by his team-mates to direct the Indian team on the gridiron for the next season. In his position at left tackle “Snuck” won the recognition of many of the leading sport writers of the state and he is considered one of the best tackles in Virginia.
Weight 180.



“ART” MATSU
QUARTERBACK

In the quarterback position Matsu has demonstrated his ability as one of the cleverest field generals ever at William and Mary. Aside from his precision and direction of the team on the field, “Art” is a sensation in the passing medium. Along with his kicking, Matsu may be easily considered a triple threat man.
Weight 145.



“WINCE” IRWIN
HALFBACK

Irwin, the speedy little halfback, could usually be depended upon to tear off a substantial gain around the ends of the opposing team. He is also exceptionally dependable as a defensive player. “Wince” has made his letter in football for the last three seasons and his presence in the line-up next year will be of great value to the team.
Weight 147.

“MAISON” HOUSE

GUARD

House's varied attack on the offensive and his consistent playing on the defense has won for him the reputation as an almost impregnable opponent. As right guard he clearly out-fought and outplayed any of the men that were pitted against him last season. He is the most dreaded of all the Indian players.

Weight 180.



“LES” PARSON

GUARD

Parson, whose ability was first brought to light by Coach Ingram, is an able mate to House. For the past two seasons he has shown remarkable ability on both the offense and defense and has the reputation as being one of the most reliable men on the varsity. His presence in the lineup next year will go a long way towards the retaining of the “stone wall” defense that was displayed by the line during the past season.

Weight 180.

“DICKIE” CHARLES

HALFBACK

Charles was the third highest scoring man in the state and the foremost point maker on the varsity. During the season his spectacular swiftness and power to hit his opponents' line contributed greatly in making “Dicky” one of the most valuable players on the Indian team.

Weight 150.



“DUCKY” WEBER

Weber was the only freshman member of the varsity squad to win a monogram during the past season. His superb drive and power to break up the attacks on the opposite side of the line soon made him a most valuable man for the team. Due to his weight and alacrity, “Ducky” was capable of smashing a hole so that the backs could go through for a substantial gain.

Weight 195.



“CHESTY” CAIN
FULLBACK

Cain is the brilliant battering ram on the eleven and whenever there were a few yards to be made, “Chesty” could always be depended upon to hit the line for the needed gain. Besides being a stellar performer on the offense, Cain excelled in the art of backing up the line on the defense and always being where most needed.
Weight 175.

LEE TODD
END

A hard fighter, a fast end, and a steady player are the three most important qualities possessed by Lee. During the entire past season Lee was always on hand wherever the ball happened to be. Usually after the punt he was one of the first men to be down under it and few escaped the effects of his tackle. Lee is a product of Newport News High, where he played four years and made all-state eleven.
Weight 195.



PAUL KEISTER
END

Paul has completed his last year of college football and his grit and determination have obtained for him the praise of all those who have come in contact with him on the field. Ever since he came to William and Mary four years ago, Keister has displayed all the qualities that go to the making of a grid-iron warrior, except for the fact that his weight was not sufficient to allow him to play in the line where he was accustomed to be.
Weight 151.



“MEB” DAVIS
END

Davis is a rangy wingman playing his first year on the varsity eleven. He is the greatest receiver of forward passes that ever donned an Indian uniform. In both the Navy and Syracuse games his exceptional line receiving was commented upon by many of the Northern papers.
Weight 175.

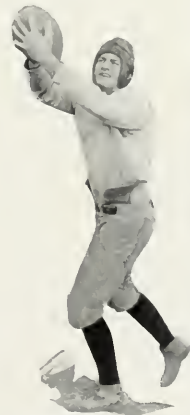



The Season

With the initial gathering of the Indian gridiron warriors early last September, high hopes of a most successful season were entertained by the supporters of the Green, Gold and Silver. All but three of last year's letter men were back and there was also present a large supply of material that contained innumerable hopes for the future. During the first two weeks of September, Knute Rockne, famous Notre Dame football coach, conducted a successful coaching school at William and Mary and this allowed Tasker's squad the opportunity of becoming familiar with the system employed by one of the greatest of all football mentors. Soon after the training season had fairly been under way the entire squad began to show exceptional promise that later was to carry them through the greatest football season ever experienced by a William and Mary team.

The first practice game of the season ended with a victory for the Taskerites over the Fort Eustis eleven by a score of 27-0. This game and the Norfolk Fire Department game which ended in a decisive victory for the Williamsburg team, 47-0, gave Coach Tasker ample opportunity to test out his reserve strength and perfect plays that were to be used later in the season.

On October 4th the season was opened with the Navy game at Annapolis. Led by Captain John Todd twenty one men left Williamsburg with the determination to wipe out the defeat administered to them last season by the Midshipmen. Though outweighed twenty pounds to the man the Indian attack was so powerful that the Navy team was scarcely capable of finally edging out a victory by the score of 14-7. It was a game in which the ability to develop the necessary punch at the opportune time so dominated over a well exploited aerial attack. The Matsu-Davis combination completely dazzled the Navy eleven and so remarkable was the over head attack that nine of the thirteen passes were completed. The Indian line withstood the Navy's plunging backs time and again breaking through to throw the Middies for a loss behind their own line of scrimmage. During the first quarter Matsu received the Navy's kick and returned the ball fifteen yards before he was finally downed. Failing to hit the Blue and Gold's line for any great gain Matsu punted. The Midshipmen then attempted to penetrate the William and Mary line, but failed to make any headway and on the third down were thrown for a three yard loss, which necessitated a kick. After see-sawing back and forth in mid-field the first quarter ended with no team having any decided advantage. In the second quarter the Annapolis eleven, by a series of line bucks and end runs registered the first score of the game. Flippen scored a pass from Shockley. Baker scored the extra point. After the touchdown Todd kicked to Navy who failed to advance the ball. The Middies then attempted a pass, that was intercepted by Collier, who ran fifteen yards before being downed. William and Mary then opened up their over head game and when the whistle sounded they had gained forty six yards on passes alone. In the third quarter a long pass from Matsu to Davis and a line buck by Cain accounted for a touchdown. A pass added the extra point. The score then tallied 7-7. In

the final quarter a series of line plunges soon began to tell on the Indian team and the excessive onramp of the Navy began to show. In the attempt to stem the onrushing sailors the whole team began to offer such plucky resistance that the spectators were brought to their feet. Finally Shapley went over for the last touchdown and a kick added the extra point. Undaunted by their opponents lead and the few minutes left to play the "Fighting Virginians" rallied and a pass from Matsu to Davis netted thirty seven yards. But before the next signal could be called the final whistle blew and the game ended. The Indians gained 293 yards to 174 by the Navy.

Following the encounter with the Middies Coach Tasker on the following Saturday led his players against Syracuse, one of the most powerful teams in the east this season. Although defeated by the score 24-7 so valiant a struggle did the William and Mary team display that they won the title of "Those Fighting Virginians" from the Northern press. During the first half both teams scored seven points and so spectacular was the resistance offered by the Indians that the 20,000 spectators were constantly on their feet. As in the Navy game the aerial attack of Tasker's team was responsible for a great deal of the ground gaining, although at times the New York eleven found it impossible to check the line plunges the backfield men.



"Meb" Davis in pulling down the perfect passes from Matsu covered himself with glory as he did in the Navy game a week previous. During the second half Syracuse began to concentrate on the method of attack and after plucky resistance the Indians were forced to bow to a superior team. The final score Syracuse 24 William and Mary 7. Immediately after the game arrangements were made for both teams to meet next season.

After returning from Syracuse the team went through a strenuous week in preparation for the Randolph-Macon game that was to be played at Williamsburg, this being the first scheduled home game of the season. This gave the students and alumni the opportunity to view the team that had covered itself with glory in its two northern encounters. The Yellow Jackets from Ashland had little opportunity to show any amount of football skill against the Indians. From the whistle that announced the kick-off until the final blast Coach Tasker's mighty aggregation plunged through the opposing line with the marked precision of a well oiled machine. The light and speedy backs of William and Mary ripped jagged holes in the visitors' line, registering thirty-six first downs during the game. No observer of the game could help comment on the wonderful strength of the Indian's line for never once was the goal line of the home team in danger. During the greater part of the game Tasker's second team was in action and gave a good account of itself, registering fourteen of the total twenty-seven points collected. Irwin furnished the greatest thrill of the game when he snatched a pass and clipped of thirty yards in a sensational run. Also Brassner playing quarterback with the second team displayed startling ability as a line plunger and field general, for he ran the team with the skill of a veteran. The final score was William and Mary 27 Randolph-Macon 0.



Being well primed for the Trinity Blue-Devils and anything that Howard Jones' men might try to pull off, William and Mary invaded Norfolk October 25th and returned home that night with a 21-3 victory. The entire team "Did its stuff" and brought the fans of Norfolk to their feet by the dazzling and flashing attack. Especially brilliant in this game was the aerial method which brought gain after gain, and which the North Carolina aggregation seemed for a time powerless to break up. Only once did Trinity threaten to score a touchdown, and that was when Lagerstadt plunged through the Indian line for several substantial gains. When the savage onrush of this Trinity back was finally checked the Blue-Devils took advantage of the proximity of the William and Mary line and registered their only score by dropping a field goal across the Indian goal post. During the entire game the constant playing of the Williamburg eleven accounted for the marked superiority over their rivals from Durham. The Matsu-Davis combination as usual accounted for a percentage of the score, two of the three touchdowns being registered by the aerial offense. Cain accounted for the third counter, while the toe of Matsu was responsible for the extra point after each of the field tallies. The final score: William and Mary 21 Trinity 3.

Perhaps the game that caused more speculation to the alumni and the students of William and Mary than any other on the schedule was the King College game that was set for November 1st. Little was known of the "Mountain Tornado" and from reports that had been circulated things did not indicate that the Indians would be capable of annexing another scalp. During the past two seasons the Bristol team had run up a high score on the gridiron than any other college team in the country, and they had a reputation of being a powerful and scrappy outfit. Expectations ran high and when the whistle sounded for the game to commence many of the William and Mary supporters that filled the stands at Mayo Island Park were preparing themselves for the worst. For the first few minutes of play it seemed that the rumors that had been circulating had been well founded. Suddenly, however, the Indian team seemed to brace and three minutes after King College had punted the ball because they could effect no gain, the pig-skin was decisively placed behind the King goal line by an Indian warrior. After this the far famed "Mountain Hurricane" seemed to diminish to a slight breeze and the result was obvious when the final score was registered, William and Mary 27, King College 0. The stinging defeat administered to the King College eleven soon aroused the sport writers of the state to the realization that the Indian team was to be ranked as one of the foremost teams of the state.

Albright swept down out of the North the following Saturday but the invaders were turned back by a defeat of 27 to 0. The Pennsylvania team heavily outweighed the locals, but the agility and machine like cooperation of the Indian warriors soon overcame the handicap of weight. Charles of William and Mary had another big day scoring twenty of the twenty seven points made. Lee Todd accounted for the other touchdown and Matsu added all but one of the extra points allowed for after the score. Gross of Albright was one of the outstanding players of the day, and his punting was the best that has been seen on Carey Field this year. Captain John Todd for the last time led his team onto the field for a home game.

On November 15th Roanoke College met the Indian team at the Stadium in Newport News. The entire game was played in a sea of mud and water. Conditions were so un-

favorable that neither team seemed to display any great amount of football tactics that would give them the edge over the opponents. Both teams were well primed for the struggle, since it meant the collegiate championship of the state. During the first quarter neither side appeared to have a decided advantage and both seemed to be wanting for the breaks that were bound to appear under the adverse conditions that were on hand. Presumably both teams would have done well to have opened up in this period for the next three periods were played in a continuous deluge that made it impossible for the water soaked spectators to even follow the ball or recognize their own team. It was during the first quarter that both teams registered seven points, and try as they might neither was able to break the tie during the remainder of the game.

Numerous penalties that were inflicted on both sides tended to slow the game up considerably, and it was due to one of these that the Roanoke score was really accounted for. The Indian-Maroon game was undecisive in every particular, leaving very little idea of the actual strength of either of the teams. It was a highly disappointing affair, and if the weather had been of favorable disposition a greater gridiron battle would have taken



place between the contenders for the State championship. As the situation then stood the question of the class B leader was undecided and much depended on the Indian-Spider game that was ten days off. The final score was William and Mary 7, Roanoke 7.

Twelve days now remained till William and Mary was to meet its ancient rival, Richmond University, on Thanksgiving day. On this game the entire success of the season really depended, for if the Spider team was to be sent down to defeat by a large score it would necessitate William and Mary's being attributed the title of Class B champions of the state. The entire squad got down to the hardest work and daily the team was rapidly developing itself into the finest shape. Secret practice was the order of these workouts and none but the coaches and squad had any conception of what might occur November 27th.

Turkey Day dawned and presented an ideal day for the various football encounters that were to take place throughout the country. Shortly after two o'clock on this same day about eight thousand spectators were jammed into Mayo Island Park to watch the annual clash between two rivals that have furnished thrill galore each year for the pig-skin followers of Richmond. William and Mary by virtue of a magnificent record during the season was slightly favored over the Richmond eleven. Never though has the outcome of these encounters been certain till the final whistle announced the end of the struggle. Both sides of the field resounded with the cheers of the anxious students and when the Blue and Red uniforms of the Baptists appeared on the scene the air was rent with cheer after cheer from the Richmond stands. Not long after the arrival of the Spider the Indian team came on the field and their ovation was beyond equal. At two-thirty the game was on.

Richmond won the toss and elected to kick defending the east goal. Goode's kick was received by Lee Todd who returned the ball to his own twenty yard line. The Indians then began to march down the field with Davis and Cain slicing off most of the substantial gains:



but on their twenty yard line the Spiders braced and held the Indians for downs. Miller of Richmond then punted to mid-field. After several exchanges of punts Collier went off tackle for twenty yards and then followed up by a run of twelve yards around right end. Several passes were tried but none were completed and the ball went to Richmond on their twenty-five yard line. Richmond kicked and the ball was returned into the Spiders territory by a fifty-five yard punt by Davis, the ball being returned by Miller to his own twenty-five yard line. Richmond was then penalized fifteen yards and a poor punt placed the ball on Richmond's own twenty yard line. Charles and Irwin replaced Cook and Collier. Charles gained four yards around end and the quarter ended.

Matsu's attempt to drop-kick failed and the Spiders recovered the ball on their own five yard line. Miller then punted to William and Mary's thirty-six yard line. The ball was carried down the field mostly by the plunges of Irwin and Cain and when within striking distance of the opponents' goal it was carried over by Davis who made a spectacular run around Richmond's right end. Matsu made the extra point. Goode kicked off. Davis ran the ball back to the Spiders' thirty-seven yard line. On a fumble by Matsu, Bentley of Richmond recovered the ball on his thirty-six yard line. A forward pass from Miller to Sharpe netted thirty-five yards before the runner was downed from behind by Cain. Here the Spiders began to open up a series of passes that completely baffled the Indian team and before the William and Mary team could cope with the mode of attack the Spiders had crossed the goal for six points. They failed however to gain the extra point. An exchange of punts then occurred, until finally by the work of Davis and Irwin the ball was brought down to within twenty yards of the Richmond goal. Matsu failed to make a field goal and the ball went over as the half ended.

During the next half the success of the Indian team was more apparent. Todd kicked off and Miller ran the ball outside on his own twenty-five yard line. Richmond failed to gain and punted. Matsu was downed on the fifty yard line. Irwin went off tackle for fifteen yards and Davis off guard for four yards. On the next play the runner was thrown for a loss and Matsu was carried off the field with a torn shoulder, Brasseur substituting for him. Fiek intercepted an Indian pass. After a series of punts several passes by Miller to Sharpe placed the ball on William and Mary's six yard line. Charles intercepted a pass on his own three yard line. Brasseur punted to his own thirty-five yard line. Irwin then snatched a Spider pass and ran the ball down to the Richmond forty-three yard line in one of the most spectacular plays of the game. A series of line plays by Irwin and Cain placed the ball on Richmond's nineteen yard line and the quarter ended.

Behind beautiful interference Brasseur ran the ball over for the second Indian score. John Todd kicked over the Spider goal line. William and Mary elected to kick off. After receiving the ball Richmond attempted another attack by the aerial route, but it was soon broken up when John Todd caught a pass and ran to the opponents' eighteen yard line before he was halted. The next play netted five yards to the Indians, but a fumble gave the ball to Richmond on her own eighteen yard line. A blocked punt gave the ball to William and Mary on Richmond's ten yard line. Goetz replaced Brasseur in the quarter-back position. Davis went off tackle for four yards and Cain for three more. Charles



carried it over for a touchdown, Goetz failed to make the extra point. After the kick the Spiders opened a new over-head attack, but the final whistle blew just as they had the ball about mid-field.

William and Mary's season was now over, but the greatest success that had ever crowned an Indian eleven was the final substance of it. Time and time again Tasker's chargers had battled against odds that would have overwhelmed them had it not been for the spirit and grit that goes towards the culmination of the richly deserved victories that won the recognition of the sport fans of both the state and country at large. There is little hesitancy in predicting a greater future season for the next team that will carry the colors of our college on the gridiron; but above all the men and women that have William and Mary at heart cannot but be justly proud and boastful of that glorious 1924 team.

THE VARSITY ELEVEN

- | | |
|-----------------------------|------------------------|
| 1. Todd, J. (Capt.) center | 7. Alkire, center |
| 2. Matsu, quarterback | 32. Fletcher, tackle |
| 3. Parson, left guard | 24. Groves, tackle |
| 5. Irwin, halfback | 19. Cofer, fullback |
| 6. Weber, right tackle | 13. Goetz, quarterback |
| 8. Charles, halfback | 41. Eason, guard |
| 9. House, right guard | 21. Elliot, end |
| 10. Todd, L. left end | 31. Keister, guard |
| 14. Davis, right end | Drewry, halfback |
| 16. Cain, fullback | Newman, guard |
| 23. Elliot, F., left tackle | Irwin, J., halfback |
| 20. Brasseur, quarterback | Ellis, guard |
| 42. Cook, halfback | Young, end |
| 4. Collier, halfback | Zeigler, guard |

Football Scores for Four Years

1921	
William and Mary..... 0	Virginia Polytechnic Institute..... 14
William and Mary..... 12	Trinity 0
William and Mary..... 7	George Washington 7
William and Mary..... 14	Wake Forest 21
William and Mary..... 35	Randolph-Macon 0
William and Mary..... 27	Catholic University 13
William and Mary..... 76	Union Theological Seminary..... 0
William and Mary..... 7	University of Richmond..... 17
1922	
William and Mary..... 7	Penn State 27
William and Mary..... 6	Virginia Polytechnic Institute..... 20
William and Mary..... 33	Randolph-Macon 7
William and Mary..... 13	Trinity 7
William and Mary..... 32	Hampden-Sidney 6
William and Mary..... 18	Wake Forest 0
William and Mary..... 14	Roanoke College 0
William and Mary..... 45	Gallaudet 0
William and Mary..... 3	Richmond University 13
1923	
William and Mary..... 10	U. S. Naval Academy..... 39
William and Mary..... 3	Syracuse 61
William and Mary..... 74	Guilford 0
William and Mary..... 21	Trinity 0
William and Mary..... 27	Randolph-Macon 0
William and Mary..... 20	Hampden-Sidney 0
William and Mary..... 14	University Delaware 0
William and Mary..... 7	Roanoke College 9
William and Mary..... 27	University Richmond 6
1924	
William and Mary..... 7	U. S. Naval Academy..... 14
William and Mary..... 7	Syracuse 24
William and Mary..... 27	Randolph-Macon 0
William and Mary..... 21	Trinity 3
William and Mary..... 27	King 0
William and Mary..... 27	Albright 0
William and Mary..... 7	Roanoke 7
William and Mary..... 20	Richmond University 6



The Freshman Squad

After four weeks of hard training those freshmen who were too light for the varsity were placed under the guiding hand of Coach Nilsson who soon rounded the team into good shape. As the season progressed, Coach Tasker began to draw on this team to fill the places on the varsity that had been made vacant by numerous injuries. This constant loss of men accounts for the poor scores, but the closeness of them shows that the Freshmen gave a good account of themselves even though out-weighted in every game.

Too much credit cannot be given Coach Nilsson for producing a team that made the showing that his did this year. Playing every game on a foreign field and against heavier opponents, the men fought and held every game to a close score. Those men that were not transferred to the varsity this season will find it easier next, for Coach Nilsson has developed them and given them an idea of Coach Tasker's system.



COACH NILSSON



THE VARSITY SQUAD
 Standing left to right: Manager Wesson, L. Todd, Davis, Madsen, Newman and Conch Tasker.
 Sitting left to right: Marshall, J. Todd, Captain Sexton, Kahn and Brasseur.



"RATS" WESSON
MANAGER



VINCENT SEXTON
Captain

Basketball Schedule and Scores 1925

	Team	Place	W & M	Opp.
Jan. 10	Randolph-Macon	Home	38	28
Jan. 14	Newport News "Y"	Home	32	25
Jan. 17	Va. Boat Club	Home	32	22
Jan. 20	Richmond Blues	Home	29	31
Jan. 23	Richmond Univ.	Richmond	33	42
Jan. 24	Randolph-Macon	Ashland	32	18
Jan. 28	Va. Med. College	Home	62	22
Jan. 31	Steph. Tech.	Home	25	31
Feb. 4	Guilford	Home	31	20
Feb. 5	Duke Univ.	Home	23	15
Feb. 7	Elon	Home	34	10
Feb. 10	Wake Forest	Wake Forest	24	35
Feb. 11	Duke Univ.	Durham	16	21
Feb. 13	Elon	Elon	27	16
Feb. 14	Guilford	Guilford	24	20
Feb. 21	Bridgewater	Home	43	20
Feb. 25	Richmond Univ.	Home	26	27
	Totals		531	403



BRASSEUR
Forward



KAHN
Forward



J. TODD
Guard



L. TODD
Guard

Basketball

Coach Tasker began his 1925 season under the severe handicap of having only two of last year's veterans on which to build up a quint, these being Capt. Sexton and John Todd. Nevertheless, while working under these unfavorable conditions, Tasker soon began to mold a team that carried out an entirely favorable season. Kahn who came here from John Marshall High, soon settled himself in a forward position, while Brasseur of Fork Union was assigned the other forward. Capt. Sexton held his position at center, while J. Todd and Marshall were guards.

Due to the fact that the team was practically new, Mgr. Wesson arranged a light schedule, having only a one-week trip. There were seventeen games on the schedule, the Indians winning eleven out of this total; while they registered 531 points against their opponents' 403. Kahn won the distinction of being the highest scorer in the state, having a more than sixty point lead on his nearest rival. His total number of points made during the season was 242.

Randolph-Macon was the first collegiate team to face the Indians. The exceptionally fine caging ability of Kahn and Brasseur made it possible for the William and Mary quint to dispose of the visitors with apparent ease.

The three next games were played with Newport News "Y," Va. Boat Club, and Richmond Blues. In the first two of these encounters Tasker's men added two more games to their victories, but the Richmond Blues handed out the first defeat of the year to the William and Mary team, losing to them by two points.

Traveling up to Richmond, the Indians dropped a game to our old rivals, Richmond Univ., by the score of 42 to 33. The next night Randolph-Macon was again taken on and was trounced to the tune of 32 to 18.

On January 28th Virginia Medical College played us here, the main attraction of the game being the playing of Capt. Hicks of Medical College quint, who last year was leader of the



NEWMAN
Guard



MARSHALL
Forward



MATSU
Forward



DAVIS
Center

Indian basketball team. Little difficulty was to be found in disposing of the "Medicos." Three days later the Stevens Tech. team from New Jersey took the locals into camp after a thrilling game that ended with William and Mary on the short end of the score of 31 to 25.

The next three games with Guilford, Elon and Duke were tucked away by the Indian team by safe margins.

On the week trip through North Carolina the team split even on the victories and defeats, losing to Wake Forest and Duke, while victories were scored against Guilford and Elon.

The much heralded Bridgewater team was taken on after the Indian five returned home and was easily disposed of by the count of 43 to 20.

The final game with Richmond was to mark the close of the season for both institutions and a victory by the Indians would have given us a strong claim to the title of State championship. But before a crowd of fifteen hundred students and spectators in the Blow Gymnasium the William and Mary team was forced to bow in defeat to the Richmond University team. The game was without a doubt the fastest and best played on the court this season, and it was not until the sharp bark of the timer's pistol sounded that the game was won. John Todd started off with a rush scoring two field goals from near the center of the floor before the game had been in progress three minutes. Sexton and Kahn then added three more points and for a time it seemed as though the Indians would have an easy time of it. Soon the Baptists rallied and when the first half of the game ended the local team was leading by 16 to 14.

In the second half the game see-sawed back and forth, the lead changing three times. With thirty seconds left to play and William and Mary leading by the margin of one point, Peterson, the Spider forward, rang an uncanny field goal, placing the visitors in the lead by one point. Before the ball could be brought out for the next jump the game had ended, and along with it the hope of the State Championship for 1925.

Although next year the team will be without the aid of Sexton and J. Todd, it is felt that in L. Todd, Matsu, Davis, Newman and Metcalf, Tasker will have material of needed quality to develop a fast and scoring team.



Freshman Basketball Squad

SCORES

Jan. 9	John Marshall High.....	40	William and Mary.....	15
Jan. 10	Benedictine M. S.....	25	William and Mary.....	21
Jan. 17	C. & O.....	11	William and Mary.....	25
Jan. 21	Newport News High.....	28	William and Mary.....	24
Feb. 4	Petersburg High	29	William and Mary.....	19
Feb. 10	John Marshall High.....	27	William and Mary.....	18
Feb. 13	Newport News High.....	10	William and Mary.....	15
Feb. 14	Suffolk High	14	William and Mary.....	24
Feb. 19	St. Christopher	17	William and Mary.....	39
Feb. 20	Farmville High	5	William and Mary.....	27
Feb. 21	Farmville A. C.....	14	William and Mary.....	20
Feb. 25	Fort Eustis	13	William and Mary.....	27
Feb. 27	Wilson High	23	William and Mary.....	19



Campbell, Moss, Featherstone, Charles, Riley, Whitehead, Perkins

CHEER LEADERS



Top Row: Dr. Robb, Coneh; Matsu, Goodwin.
Bottom Row: Parrott, Pollard, Marshall, Capt.



The Freshman Squad

For the first time William and Mary this year has a regularly coached and organized Freshman baseball team. The team this year under the direction of Coach "Ducky" Denton has experienced an altogether successful season, and many of its stars will no doubt find berths on the Varsity before they leave College. The Freshman Schedule included games with such teams as John Marshall, Newport News High, Benedictine and St. Christopher's, Maury High, Wilson High, and many others.

Varsity Squad

<i>Name</i>	<i>Position</i>
Delk	Catcher
Todd	Center Field
Parson	Right Field
Moss	Left Field
Westbrook	Left Field
Saffelle (Captain)	Piteher
Lister	Second Base
Kahn	Short Stop
Drewry	First Base
Ayres	Third Base
Thompson	Third Base
Brasseur	Second Base
Ailsworth	Short Stop
Gregory	Piteher
Taylor	Piteher
Eley	Piteher
Smith	Catcher
Shelton Baker	Manager
J. Wilder Tasker	Head Coach

1925 Baseball Schedule

Mar. 30	Temple University	Williamsburg
Apr. 7	Holy Cross	Williamsburg
Apr. 9	Bucknell	Williamsburg
Apr. 13	Yale	Williamsburg
Apr. 15	Boston College	Williamsburg
Apr. 17	Wake Forest	Williamsburg
Apr. 23	Lynchburg	Williamsburg
Apr. 25	Bridgewater	Williamsburg
Apr. 28	Elon	Williamsburg
Apr. 29	Elon	Williamsburg
May 2	Richmond University	Richmond
May 5	Va. Med. College	Williamsburg
May 8	Guilford	Williamsburg
May 11	Yale	New Haven, Conn.
May 12	Holy Cross	Worcester, Mass.
May 13	Boston College	Boston, Mass.
May 14	Tufts College	Medford, Mass.
May 15	Providence College	Williamsburg
May 20	Richmond University	Richmond
June 8	Randolph-Macon	Ashland
June 9	Randolph-Macon	Williamsburg



Baseball, 1925

With several places left vacant by members of the 1924 varsity squad, Coach Tasker faced the difficult task of getting together a nine that will have to meet with some of the very best teams in the East. The men who returned from last year's squad were: Moss, Parson, Todd, Delk, Taylor, Westbrook and Saffelle.

Early in February the call for candidates for the team was issued and about forty-five men responded. For the first three weeks practice was mainly confined to the gymnasium, and this was especially for that who were intending to try out for battery places. Later along when the weather would permit Coach Tasker gave the squad outdoor work, confining most of the work to batting and fielding practice. About the first of March regular outdoor work was begun on the new field. Many of those trying out for varsity positions were freshmen, but the out-field would probably be made up from last year's regulars. Since the contemplated schedule called for a strenuous season, Coach Tasker began to rapidly assimilate the men, and to assign them to their various positions. The squad was reduced from forty-five men to twenty-two and each man that remained was given a trial at the position for which he might be most suited. It soon began to develop that in the infield there would be three places held down by freshmen. Kahn of John Marshall High, soon settled himself at short, while Brasseur, of Fork Union, and Lister, of Randolph-Macon, both began to struggle for second base. Drewry clinched his position on first with little opposition. On third, Ayers of Williamsburg High was running Thompson of last year's Freshman Team a close race. In the outfield last year's varsity men cinched all of the

positions. Parson, Westbrook, Moss and Todd being the men that attended to the gardening of all the hits that were to go past the infield. The failure of Chalkey to return to college for the spring session left the catcher's position open. Delk, who is playing his third year on the team, cinched the position. In the pitching staff was to be found the greatest weakness. Only two of last year's regulars were back in college, these being Taylor and Saffelle. Both these men had proved their worth the previous year, but it was exceedingly necessary that two or more hurlers be uprooted in order to meet the demand that presented itself with such a formidable schedule. After some time Coach Tasker produced two men that appear to have all the facilities that go towards the making of fine twirlers. Eley, though it is his fourth year in college, has never been thought of as a hurler, until Coach Tasker gave him a chance in one of the practice games in the early season. Like Eley, Gregory shows promises of lending a great help to the completion of a successful season by the Indian team.

For the first time in three years a William and Mary baseball team will make an extensive northern trip. Manager Baker has arranged for a week's trip through New England where the Indian team will meet the cream of the Eastern College teams. Games have been scheduled with Holy Cross, Boston College, Yale, Tufts, and Providence College. The games with Holy Cross, Boston College, and Yale are return ones for those that are to be played at Williamsburg earlier in the season.

The followers of the Green Gold and Silver feel confident that in this year's team there will be a repetition of the mighty feats that were performed by the 1923 Indian team. Although the Colonial Echo will go to press some time before the full results of our baseball season will be known, we feel certain that the outcome will warrant the recognition of William and Mary's team as one of the very best in Virginia, if not in the South.

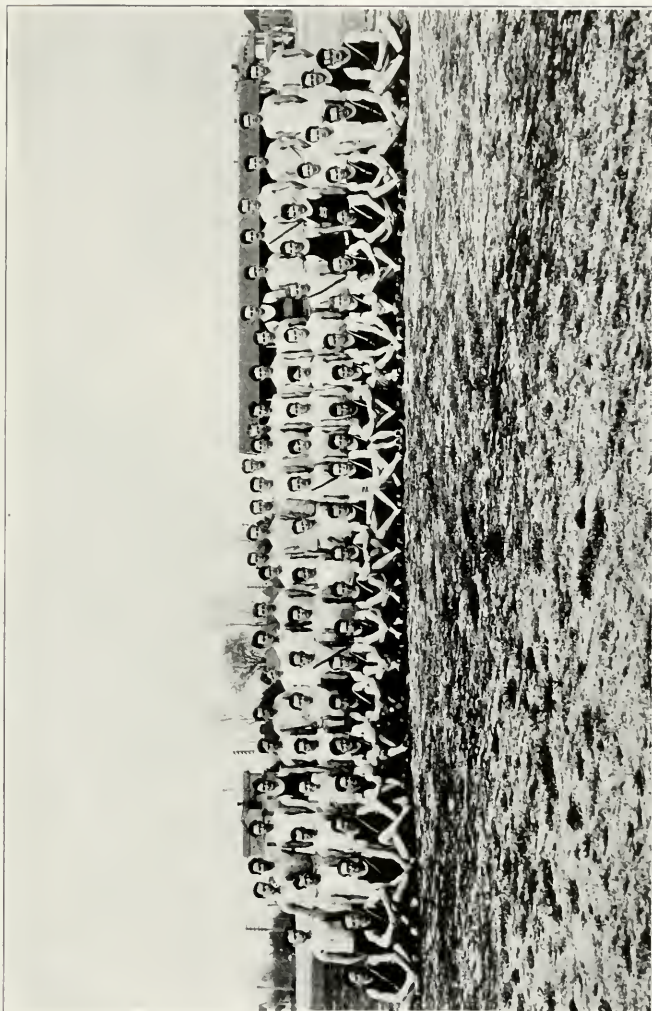

THE VARSITY SQUAD



SIERSEMA
COACH



CHANDLER
ASSISTANT COACH

TRACK



MACLIN
MANAGER



HOOFF
CAPTAIN



The Cinder Season

No longer handicapped with the lack of a track, and with a considerable amount of material on hand, Coaches Siersman and Chandler are contemplating one of the most successful track seasons in the history of the college. The new quarter mile cinder path that has recently been completed will undoubtedly prove to be one of the very best in the state. During the early fall season the new track had not been fully finished and daily work outs were given to the squad in the capacity of road work. A cross country team was organized mainly for the purpose of strengthening the material for the distance events that come in the spring. Coach Siersman mapped out a five mile course about the college and succeeded in obtaining two meets for the Indian harriers: one with Maryland University at College Park, and the other with Randolph-Macon at home. While neither of these meets ended with William and Mary as victor, it is undoubtedly to be realized that the training obtained in these runs will go a long ways towards the development of milers and two milers.

Shortly after the return from Christmas vacation indoor work for the relay squad was inaugurated in the new Blow Memorial Gymnasium. The track in the gym provided excellent opportunity for the development of a strong and

fast relay team. Several meets were scheduled with Richmond University, Johns Hopkins Invitation Meet held in Baltimore and an invitation meet in Washington, D. C. Sproker, Winder, Charles, Shields and Yates were the relay men selected by the coaches to be the carriers of the Green, Gold and Silver in all of these meets and very favorable results were obtained from the starts made by these men. Captain Hooff also participated in several events outside of those entered by the relay team, and in the Richmond meet he succeeded in annexing a second place in the dashes.

With the arrival of spring and the completion of the cinder track, the call for track men was issued. Over sixty men responded and work for the development of a strong team was begun in earnest. Such men as Grove, Smith, Taylor, Davis, L. Todd, Matsu, Lash, and Wesson, soon showed their ability of holding up the field events of the team. In the dashes, Cap. Hooff, Yates, Charles, and Spraker are showing up well and it is expected that they will furnish their rivals with keen competition. Along in the half mile, mile and two-mile, the following men are expected to hold down positions on the squad: Wells, Winder, Noresworthy, Mapp, Baker and Van Laer. Numerous freshmen who have answered the call for candidates are showing up exceptionally well. In the high and low hurdles, Davis and Charles intend to uphold their part in the meets.

Coaches Siersema and Chandler have, along with the development of a regular varsity squad, undertaken for the first time the task of producing a freshman team that is to be made up entirely of representatives of the class of '28. By this means the coaches plan to keep at work all those who at the present time are not entirely capable enough to qualify for the varsity in order to develop them into good enough material so that in a year to come they may step into those places left vacant by men leaving the varsity squad.

The annual clash with Richmond University this year will for the first time be held in Williamsburg. This change will allow the William and Mary student body the opportunity of witnessing the most thrilling of all the track meets that William and Mary enters. For the past three years the Spiders have nosed out the Indian spike men, and it is hoped that along with the change of location there will also be a decided change in the final outcome of the meet in favor of the Indians.



FRESHMAN SQUAD

William and Mary Track Record

<i>Name</i>	<i>Event</i>	<i>Time or Distance</i>	<i>Year</i>
A. D. Joyner.....	100 yd. Dash	10.1	1919
A. A. Hooff.....			1923
A. A. Hooff.....	220 yd. Dash	22.4	1925
J. C. Chandler.....	440 yd. Dash	52.3	1923
J. C. Chandler.....	880 yd. Dash	2:03.2	1923
A. Winder.....	1 mile	4:40	1925
E. Van Lear.....	2 mile	10:55	1923
E. C. W. Dietz.....	120 yd. Hurdles....	16.1	1922
E. C. W. Dietz.....	220 Low Hurdles....	26.1	1922
H. R. Wesson.....	High Jump	5 ft. 8 in.	1923
W. F. Young.....	Pole Vault	11 ft 3 in.	1923
A. D. Joyner.....	Broad Jump	21 ft 6½ in.	1919
G. D. Groves.....	Discus	118 ft. 8 in.	1925
G. Moore.....	Javelin	181 ft. 7 in.	1923
W. W. Rangely.....	Shot Put	41 ft 3½ in.	1923



WOMENS ATHLETICS





ATHLETIC COMMITTEE



Girls' Monogram Club

Katherine Armstrong

Lucille Bell

Charlotte Best

Marjorie Carter

Nellie Gordon Chase

Mabel Davis

Julia Dixon

Louise Love

Frances Riley

Frances Saunders

Luey Ann Taylor

Esther Thomas

Ann Townsend

Nina Trevvett

Katherine Watson

Anna Wilkens



THE VARSITY SQUAD



COACH BARKSDALE



CAPTAIN DIXON



MANAGER HUTCHINGS



DIXON
Captain and
Forward

CHASE
Forward

LOVE
Forward

WILKENS
Center

ARNOLD
Guard

The Basketball Season

The Girls' Basketball Team started training and hard practice after Christmas this year as their first collegiate game was not until February 14.

Only three of last year's letter men were available for this year as F. Gibbons, L. and C. Sinclair, Hastings, and Townsend were not in college. Coach Brown also did not return. Coach Barksdale had to develop entirely new defensive material, though Love's return to college added tremendously to the offensive strength. Captain Dixon, Chase, Love, and Best formed the nucleus for the strong team that started the season by beating Sweet Briar 35-25. This was revenge for last year's defeat.

After this flying start toward a successful season, the co-eds defeated University of South Carolina, George Washington, and Adelphi in rapid succession. This was the first time that William and Mary College had ever engaged in an athletic contest with the University of South Carolina. The Indian sextet had no difficulty in doubling the score on the Southerners, winning with 31 points to the visitor's 15. The George Washington game was hard and fast, William and Mary winning by eight points, the score ending 45-37. An interesting feature of this game was the fact that Elizabeth Hastings, who won her W & M as guard on last year's team, played a star game for George Washington. The Adelphi girls received their second defeat from the Indians, taking the small end of a 51-32 score.

The climax of the season came on February 28 when William and Mary met their greatest rivals, Westhampton College in the George Preston Blow Memorial Gymnasium. This was the most exciting game of the season, ending in a disputed score and a 31-31 tie.



MOSS
Guard

BEST
Center

SAWYER
Forward

GIBBONS
Guard

ARMSTRONG
Guard

The season closed with a five game northern trip on which they played and lost three games, Fredericksburg Normal, Temple University, and George Washington University. At Fredericksburg the Indian co-eds met a formidable enemy and came out of the fray beaten by a score of 35-18. In the following game with Temple they were completely outclassed, losing by 23 points. The last game, played with George Washington, was equally as hard as the one played on the home field and George Washington won by only two points.

Summing up the season, out of eight games, William and Mary won four, lost three, and tied one.

Louise Love's stellar shooting was the outstanding feature of the season. Her record for points stands at 160 for the eight games.

Monograms were awarded Captain Dixon, Love, Chase, Best, Wilkens, Gibbons, Arnold, and Armstrong, and Manager Hutchings.

Only two members of the team will be back next year, Love and Wilkens. Captain Dixon graduates with a monogram and three stars, having made the team all three years. Best and Chase have two stars, while Gibbons, Arnold, and Armstrong have made their first monograms their senior year.

This season was characterized by a new feature, co-ed cheer leaders and cheers, which proved so successful that we hope it has become an established custom.



The Tennis Team

Coach, Irma Bell

Manager, Anna Wilkens

TENNIS SCHEDULE

George Washington, Here,	May 6
George Washington, There,	May 15
Sweetbriar, There,	May 20
Newport News, Here,	May 9
Newport News, There,	May 23



From left to right: Jennie Fields, Ruth Oliver, Christine Winberne, Elizabeth Smucker, Ellen Moody, Alice Moss (Captain), Myre Stephens, Mabel Davis, Katherine Armstrong, Harriet Zimmerman, Elise Everett, Charlotte Best, Elizabeth Kneeland, Miss Martha Barksdale, Coach.

Hockey

Hockey as a major sport is still in its infancy at William and Mary. However, under the guidance of competent coaches, the team is developing, and bids fair to offer close competition in intercollegiate meets to be held later on.

It is hoped that next year a schedule including colleges elsewhere can be arranged and that this very important sport can be placed on the same footing as basketball.





Octogenarians' Club

An organization composed of those antiquated and ancient fossils at the College of William and Mary who, for the past four or five years (or more—ad infinitum) have paraded themselves before the world in the guise of boys of tender age.

MEMBERS

Bailey L. (Grandpop) Tucker.....His nickname tells the tale.
 William E. (Centurion) Bull.....He burned the family bible.
 Larry C. (Methusefah) Green.....Came here when Dr. Hall did.
 Jack H. (Fossil) Chalkley.....It is rumored that he fought in the Civil War.
 J. Swanson (Decrepid) Smith.....Was Jefferson's campaign manager.
 Frank Nat (Reprobate) Watkins.....No trace of the date of his birth; ? B. C.
 Alva H. (Dry-Bones) Cooke.....Once talked with Abe Lincoln.
 James O. (Ancient of Days) Faison.....Ran amuck in the Whiskey rebellion.
 Ratling Jack (Noah) Parrish..Was on the receiving committee when the dove
 came back.

Jokes

The whole campus was aroused about one-thirty one morning by Lew Irby, under a certain window in Tyler Hall singing "Oh, Lady, be good to me!"

Anna Withers: "My, what a pretty nose!"

Buck Richardson: "Oh, its a pretty good nose, as noses run."



Frank Woodall: "Jane told me she worshipped her figure."

Payne: Terry: "What did you say then?"

Frank: "Nothing; I just embraced her religion."

Mr. Babcock: "Miss Mundy, you were unprepared today and must remain after class."

Aleen Mundy: "Not with you, teacher!"



E. Clement

The Modern Child: "Mother, would it be too naive if I believed in Santa Claus just one more time?"

Mae Bridges: "Doc King tells me its eating sugar that makes me so lazy."

Willie Shelton: "What kind do you eat?"

Mae: "Loaf-sugar."

Mr. Babcock: "Who will volunteer to report on a poem tomorrow?"

Sallie Cogle: "Please sir, may I report on Whitman's Sampler?"

First Cannibal: "Our chief has hay-fever!"

Second Cannibal: "What brought it on?"

First Cannibal: "He ate a grass-widow."

Old Gentleman: "Well, Willie, how is your dear grandpa standing the heat?"

Willie: "Ain't heard yet, he's only been dead a week."

Caino: "So Miss Kitty is your oldest sister. Who comes after her?"

Little Brooks: "Nobody ain't come yet, but pa says first fellow who comes can have her."

Her name was Dorothy (Watkins) but she was so slow everyone called her Polky-Dot.

"Stop! There's a principal at stake," shouted the cowboy as he rushed upon the Indian about to burn up a school teacher.

Wince Irwin: "Say Red, hear you've been sick."

Red Campbell: "Yeth, I've had the Clothing ditheath, I had a coat on my tongue and my breath came in short panths."



Campus Cases

SESSION 1924-25

Meyer	Versus	Bull
Pressy	Versus	Booth
Farrar	Versus	Rawls
Tatem	Versus	Goodwin
Berkley	Versus	Newman
James	Versus	Sprull
Myriek	Versus	Marshall
Burruss	Versus	Terry
Hutchinson	Versus	Cofer
Sawyer	Versus	Pi Kappa Alpha

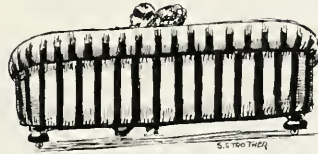

Herbert Gaunter: "What's the most nervous thing, next to a girl?"
Bill Gravely: "Me."

Miles: "Do you mind if I tempt you to give me a kiss?"
Lil Easley: "Get thee behind me satan, and I'll sit on your lap."

Betty Kneeland: "I suppose you travelled in Europe last summer to satisfy your thirst for knowledge?"
Rus. Stuart: "No, just my thirst."



Virginia Alpha Chapter of M. V. V.

The Mexican War Veterans have granted a chapter to William and Mary, and announce the following pledges: Laurance Green, Frank Nathaniel Watkins, Alva Hobson Cooke, Bailey St, George Tucker and John Chalkley.

The flower of the lodge is the century plant; Patron Saint, Methuselah.

A kiss is a peculiar proposition;
To a young girl—Faith
To a married woman—Hope
To an old maid—Charity

Snuck Elliot: "Is it true about the ass disguising himself with a lion's skin?"
Jack Chalkley: "So the fable goes, but now the colleges do it with a sheep skin."



Dr. Jacob: "Dauba, what are the two genders?"

Dauba Green: "Masculine and feminine. The masculine are divided into temperate and intemperate, the feminine into frigid and torrid."

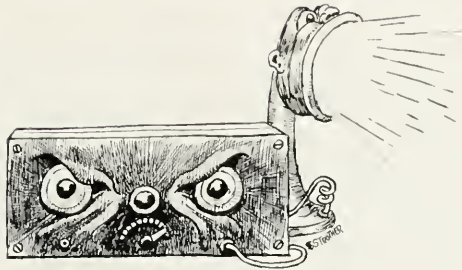

RADIO PROGRAM

This Monkey Business—Address By Wm. J. Bryan.
Whose Booze in Washington—Andrew W. Mellon.
Looking at Things From Different Angels—Ben Turpin.



Sir Walter Raleigh to Queen Elizabeth (while
spreading his coat over the mud puddle)
"Step on it kid. Step on it."

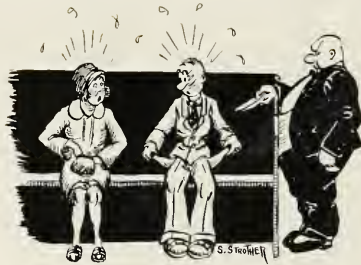

MEMOIRS FROM BRUTON

A young lover and his love were at Bruton. When the collection plate was passed, the young man, after frantically searching his pockets, whispered to his sugar-pie: "I haven't a red cent, I changed my pants!" The dainty flapper, who had been searching her hand bag in vain, blushed a rosy red and said, "same here!"



Dr. Morton: "What was the Era of Good Feeling?"

Al Hoozier: "The Whisky Rebellion, Sir!"

Mr. Bridges: "Don't you think we should have more clubs for women here?"

Dr. J. A. C. C.: "No, lets try kindness a little bit longer."



THE END

WINTER-WEAR



SS Berkeley

J. D. CARNEAL

J. D. CARNEAL, Jr.

W. B. CARNEAL

J. D. Carneal & Sons Realtors

12 N. Ninth St., Richmond, Va.

Real Estate Bankers and Brokers

*Leading Real Estate Agents in the Capital
of the Old Dominion*

Sales

Loans

Rentals

Appraisements

A Specialist Says—

“Eighty per cent of the public has ocular defects—and TWO-THIRDS OF THESE ARE UNCORRECTED—and of the remaining one-third, at least ONE-HALF ARE IMPROPERLY FITTED—which amounts to the same thing.” Your vision is something with which you cannot afford to trifle as it affects your entire physical welfare—as well as your efficiency.

G.L.
Hall
OPTICAL CO. INC.

257 GRANBY STREET
Norfolk, Va.

214 NORTH THIRD ST.
Richmond, Va.

Welcome to our Hotels

HOTEL RICHMOND

and

HOTEL W. M. BYRD

Safety - Service - Satisfaction

Dancing Every Night Except Sunday

Come in and be Comfortable

Richmond Hotels Inc.

RICHMOND, VA.

W. E. HOCKETT, Managing Director

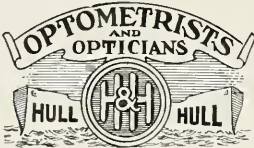

132 Twenty-Sixth Street

NEWPORT NEWS, VA.

Prescriptions Accurately
Filled

Broken Lenses Duplicated

Eyes Examined

**The BAUGHMAN
STATIONERY
COMPANY**

Printers

*Paper
Dealers*

Stationers

*Office
Furniture*

Richmond, Virginia

COLONIAL
ECHO

ESTABLISHED 1818

Brooks Brothers,
CLOTHING
Gentlemen's Furnishing Goods,

MADISON AVENUE COR. FORTY-FOURTH STREET
NEW YORK

Complete Outfits for School
and College

B O S T O N P A L M B E A C H N E W P O R T
LITTLE BUILDING PLAZA BUILDING AUDRAIN BUILDING
Telephone Six Sixteen C. O. P. O. P. O. 220 Business Avenue

MEDICAL COLLEGE
of VIRGINIA

Medicine Pharmacy Dentistry Nursing

STUART MCGUIRE, M. D., *President*

New College Building completely equipped with modern Laboratories. Extensive Dispensary service. Hospital facilities in Three Hospitals owned and controlled by College; individual instruction; experienced faculty; practical curriculum.

For Catalog and Information Address

J. R. McCAULEY, *Secretary*

1150 E. Clay St.

Richmond, Va.

Grubbs-Nelson
Co., Inc.

MONOGRAM

FOOD

PRODUCTS

77 Varieties

RICHMOND, VA.



The S. Galeski
Optical Company

Leading and Largest Optical
House South

Good for the Eyes

Kodak Headquarters

Developing and Printing

Main and 8th St., Richmond, Va.
223 E. Broad St., Richmond, Va.
209 Granby St., Norfolk, Va.
211 Jefferson St., Roanoke, Va.
520 Main St., Danville, Va.
240 Main St., Winston-Salem, N. C.

Schmelz
National Bank

Capital and Surplus

Half Million Dollars

Successful for
Over Thirty Years

4% on Savings

ATTENTION
*of Future Teachers and
Educators*

We carry the best of everything in equipment for schools and colleges. We also specialize in church furniture, auditorium seating, school desks of many different kinds adaptable to any requirement. Student's tablet arm chairs, drawing supplies, writing tablets, note books, crayons, inks, paste and every article used in the modern school of today. Blackboards and blackboard accessories. Maps, globes and charts—Johnston's publications. Get our latest catalogs and price lists before placing your order. Every article for schools and institutions of learning.

Virginia School Supply Co.
Box 1177 Richmond, Va.

1891

1925

Service is Our
Only Commodity

Our bank is built on it.
Our efforts center around it.
Our success depends on it.

First National Bank
Newport News, Va.

MADE IN U.S.A. SPALDING MADE IN U.S.A.

You'll Strike
the Athletic Equipment You Want
at *Spalding's*

1338 "G" St., N. W., -Washington D. C.

U. S. Government Depository

FIRST
National Bank

Hampton, Virginia

Always the Friend

of

Old William and Mary

Capital \$50,000.00

Surplus and profits over \$100,000.00

Total resources \$1,700,000.00

*Make this Bank your Headquarters
When in Our City*

H. H. KIMBERLY, *President*
R. C. WINNE, *Cashier*

**Spence - Nunnemaker
Company**

*Importers, Jobbers
Manufacturers' Agents*

Tobacco and Cigars

329-331-333 North 17th St.
Richmond, Virginia

For Health and Quality

USE

BANQUET BRAND

Food Products

Williamsburg Drug Co.

Rexall Store
We carry a full line of
 Fountain Drinks, Cigars
 and Sundries
Agents for
 Whitman's Candies and
 Eastman Kodaks
 Your Trade Solicited

Full Line of
Hats, Clothes, Shoes
and Haberdashery
 Come to me for your wants—if
 it is not in stock I can
 get it for you
T. F. ROGERS

The Bozarth Stores

Incorporated
 Hardware, Paints and Coal
Agents for
 Red Star Vapor Stoves & Full
 Line of Farming Implements

R. T. Casey & Sons

Shoes and Haberdashery
for the College Man
and Woman
 Williamsburg, Virginia

College Pharmacy

"The Safe Drug Store"
 PHONE 11
 A full line of Cosmetics, Parker
 and Conklin Fountain Pens,
 Norris Candies, Kodak Films
 Williamsburg Virginia

Quick Service
 NEW :-: MODERN
Norfolk Cafe
 2 Doors From Imperial Theatre
 Williamsburg Virginia

The
Kandy Kitchen

Where Only the Best is Served
 Watch for Our Weekly Home-
 Made Candy Specials
 Lunch Served Only for Ladies

Peninsula
Bank & Trust Co.
 Capital, Surplus and Profits
 \$126,000.00
 Prompt Service
 Courteous Treatment
 State and City Depository

It's the Cut of Your Clothes That Counts



The Easy-Fitting Suit for Students

There's never been anything more sensible than the loose, easy style now in vogue. There's never been anything smarter than the Society Brand cut in this style. To the effect of ease, it adds that well-tailored look. We have it made up in choice fabrics. The price is reasonable for such clothes.

GARNER & CO., Inc.

The Student's Shop

WILLIAMSBURG, VA.

Faris & Dementi

403 E. Grace Street
RICHMOND, VIRGINIA



Official Photographers for the
1925 Colonial Echo

FIRST NATIONAL BANK

Williamsburg, Virginia

"The Roll of Honor Bank"

*The Saving Habit
is a Good Habit*

SAFETY
SERVICE

4%
On Savings

Chesapeake & Ohio Railway



*Operates Through Sleeping Cars
to*

Chicago, St. Louis
and Louisville

Connecting at St. Louis for the
Southwest, Chicago for the
Northwest and the
Pacific Coast

HOTEL SOUTHLAND

NORFOLK, VA.

*Sleep
Where
Life
is
Safe*



*Norfolk's
Most
Popular
Dining
Room*

William and Mary Headquarters

FRANK E. McWILLIAMS
Resident Manager

MELVIN L. OREBAUGH
Managing Director

CLOTHES



for the
classes be-
fore they
are popu-
lar with
the masses

From our
Tailor
Shops
Direct to
you

Save the
Middle-
man's
Profit

Made to
Your
Measure



All Wool
\$29.50

NATIONALLY KNOWN — JUSTLY FAMOUS

The
Jefferson

has helped to make this
historic southern city
famous as having *The*
Most Magnificent Hotel
in the South

O. F. WEISIGER, *Manager*

Richmond, Virginia

MURPHY'S HOTEL

*Virginia's Largest and Best Known Hostelry
and located in the heart of*

RICHMOND

Offers You a Welcome

JAMES T. DISNEY

President



ATTENTION

ATTENTION IS INVITED TO THE ENLARGED FACILITIES ASSOCIATED WITH THE NEW FINCHLEY ESTABLISHMENT IN FIFTH AVENUE. CLOTHES AND ACCESSORIES, DEVELOPED EXPRESSLY FOR COLLEGE MEN, HAVE BEEN ARRANGED IN LARGE AND UNCOMMON ASSORTMENTS ON A FLOOR GIVEN OVER TO COLLEGE SERVICE.

*CLOTHES
HATS ~ SHOES
HABERDASHERY*

FINCHLEY

Fifth Avenue at 46th St
NEW YORK

Stop and Shop at
BRADSHAW'S
600 E. Broad St.
RICHMOND, VIRGINIA
Clothing, Furnishings, Hats
Luggage

**William F. Gravins
& Co., Inc.**
Richmond, Virginia
Butter, Eggs, Poultry
Cheese

Capital \$1,000,000.00
Surplus and Profits \$1,318,000.00
Norfolk 23365 ORGANIZED 1885

The Norfolk National Bank

242 Main St., Norfolk, Va.
A PROGRESSIVE BANK—Invites your account. Intelligent service and careful attention to details.
W. A. GODWIN, President.
A. B. SCHWARZKOFF, Vice-President.
J. B. DEY, Jr., Vice-Pres. and Cashier.
C. S. WHITEHURST, Vice-President.
I. T. VAN PATTEN, Jr., Ass't. Cashier.
E. D. DENBY, Assistant Cashier.
R. H. MOORE, Assistant Cashier.
H. B. REARDON, Auditor.

**Richmond Fruit and
Produce Co., Inc.**
WHOLESALE FRUIT
and PRODUCE
Both Foreign and Domestic
24 South 13th St.

If you want the nifty styles visit our shop

Headquarters For

Hart, Schaffner & Marx

AND

Michaels Stern Clothes



Wertheimer & Company

26th Street and Washington Avenue

Newport News, Virginia

HOTEL WARWICK

J. M. DERR, *Manager*

Newport News, Va.

The best hotel on the Virginia Peninsula, featuring a cuisine and a la carte service of the very best, also American Plan meals at popular prices

Dining Room open from 7 A. M. to 8 P. M.

Single Rooms—\$1.50 and up

The COLONIAL HOTEL
IN VIRGINIA

Charmingly Located in a Delightful Historic City

THE TOURISTS HOME

Pleasantly Situated

Comfortably Appointed

WILLIAMSBURG'S MODERN HOTEL

Rooms With Bath — Steam Heat

WILLIAMSBURG, VA.

THEO. BARROW, *Manager*

Nelson Creamery Co., Inc.

Home of

THE MOST DELICIOUS

ICE CREAM

IN ALL FLAVORS

PHONE **2200** FOR PROMPT SERVICE

PASTEURIZED MILK
SWEET CREAM AND CREAMERY BUTTER

Daily Delivery at Williamsburg

24th TO 25th STREET, ON VIRGINIA AVENUE

Newport News

The COLLEGE SHOP
for THE STUDENTS

On the Corner

POCAHONTAS TEA ROOM
FACING THE CAMPUS

The ideal place for students to board. When visiting
Williamsburg, the best place to have lunch
with friends.

FOR EVERYBODY

Mrs. COOK'S CAFETERIA



805 East Grace Street

Richmond, Virginia

For Exceptionally Good Shows
Visit

The Palace Theatre
Where Paramount Pictures are
Screened
Williamsburg, Va.

For First Class Amusement Visit
"Williamsburg's Playhouse"

Imperial Theatre
First Class Shows First Class Music
First Class Projection







