

Colonial Echo 1985



Remember

THE COLONIAL

1976 Colonial Echo
College Of
William
And
Mary

MEMORIAL YEARBOOK
(HO OF 1938)
A
PRESENTATION OF THE
SEVENTY HUNDRED AND FORTY-FIFTH YEAR AT
THE COLLEGE OF WILLIAM AND MARY
IN WILLIAMSBURG, VIRGINIA
1693
1938
PUBLISHED BY THE STUDENT BODY

EDITOR
BY ■ JOHN GUY BRITTON, JR., MANAGER

THE
COLONIAL ECHO
VOLUME XIX
MCMXXI

INSIDE:

OPENING	1-17
LIFESTYLES	18-85
EVENTS	86-109
SPORTS	110-189
ORGANIZATIONS	190-215
GREEKS	216-263
FACES	264-359
INDEX/ADS	360-381
ECHO	382-385
CLOSING	386-400



Digitized by the Internet Archive
in 2010 with funding from
LYRASIS members and Sloan Foundation

<http://www.archive.org/details/colonialecho198587coll>



*College of William and Mary
Williamsburg, Virginia*





“The spirit of William and Mary is a rich inheritance from the past and a creative and transforming force in the present, for it manifests a spiritual kinship between the students of today and those who have dwelt and developed at this College during the two hundred and forty-three years of its life and service...The aims, the obligations, the courage, and the will of 1693 animate the William and Mary of 1936.”

John Stewart Bryan’s sentiments, quoted from the dedication of the 1936 *Colonial Echo*, were expressed at a time when Earl Gregg Swem was the librarian, not the library and when Richard Lee Morton was a professor of history, not the history department’s building. In the face of the rapidly changing William and Mary of 1985, such sentimentalism seemed trite. Many people saw William and Mary in a state of transition, one which promised to be painful at times. Money was tight. Ask any member of last year’s six cut sports. Ask any faculty member who struggled

◀ One of the biggest changes in campus this year was the completion of Trinkle Hall. Although delayed, the wait seemed worth it for students who took advantage of the new game room and craft shop as well as the Colony room and student offices. The atrium, pictured here, provided a good place to study or talk with friends.

▲ The post office got a slightly new look this year also. New boxes were added, the desk was moved and the mailbox was replaced after its disappearance this spring. Diane Inderlied checks her box before going to class.

for a pay raise. Meanwhile, as certain departments increased enrollment, available funds were allocated to accommodate the changes, undermining our liberal arts tradition in the eyes of many. Still, to quote a Flat Hat editorial from early February, there was no avoiding that change: "The rise of the business school, the growing prestige of the law school and the development of graduate programs in many disciplines all have inexorably drawn William and Mary out of the realm of the liberal arts college and into the world of the university." Technically, William and Mary is a university, but in 1984-85, we began to see its first attempts to grow into its university status. President-elect Paul R. Verkuil, in an interview with the Flat Hat, set as a priority heightening W & M's university status: "My theme will be to bring together the undergraduate and graduate schools as much as possible."

Without a doubt, expansion of the College's graduate programs was necessary to the enhancement of William and Mary's reputation as a university. Like it or not, such a reputation became increasingly important in the fierce competition for first-rate students and state funds. Said Ken Smith, Associate Dean of Students for Student Activities and Organizations, "Strengthening the graduate programs can only help us. I think the no growth posture has hurt us. Those schools that grew were rewarded with money. . . . On this university question, I think it's time to move in this direction, but we can't lose the liberal arts thrust."

Still, to go back to John Stewart Bryan's ideals, a strong liberal arts tradition and heightened university image were not mutually exclusive. The College, despite its growth and its shifting priorities, was undeniably linked with its past. Tradition



Dana Bradshaw



◀ Second semester brought the long awaited opening of Jefferson. Although some former Commonwealth students who were used to private baths, large color TV's, and carpeting in each room weren't as excited as expected about the move, everyone eventually got caught up in the prestige of living in W & M's newest and most modern dorm.

▼ These students look over their lottery numbers, delivered late this year because of foul-ups.



Mike Nikolich



Mike Nikolich



Mike Nikolich



Mike Nikolich

Homecoming went as usual. Linda Lavin was the Grand Marshal; she and her daughter greeted cheering fans and judged numerous Mel's Diner floats as the parade moved through CW and down Richmond Road.

► President and Mrs. Graves presided over their last homecoming at W & M. They left shortly after Christmas and returned briefly for graduation in May.

▼ The football game was well attended even though we lost, again.

► Majorette Leigh Lawson performs her routine during halftime at the game.



Leslie Barry

pervaded the place. As corny as Bryan's praise of William and Mary seemed at times to the more competitive, practical—yes, even cynical—student of 1985, these ideals and traditions die hard. The much maligned liberal arts tradition was, nonetheless, the reason we all came here anyway, wasn't it? We somewhat self-righteously defended the tradition in the guise of our Honor Code by disparaging the University of Virginia's code during the Olden Polynice flap and the W&M-UVA basketball game.

So, with all this change, this transition from William and Mary the College to William and Mary the University, a new president was selected. The selection process was long, arduous, and, at times, mysterious. The search committee, headed by Anne Dobie Peebles, began screening



Maryanne Kondracki

Leslie Barry



► Everyone got covered in mud at Derby Day this year. Kim Colonna and her big sister Glenna Phillips were two of the many people who hit the mud, which seemed to attract more people than the games.

►► Dorms were, as usual, the site of an accumulation of trash, especially over the weekends. The frats were always a mess as this pile of trash outside Pi Lam indicates.





▲ Thetas Lucy Kimbrough, Leslie Broadhead, Martha Drodge and Kelly Metcalf carry the banner before their MASH float at homecoming.

Maryanne Kondrack

the over two hundred applicants in mid-August. Faculty and students participated in the search to a certain extent. A questionnaire, distributed to students by the search committee during fall semester, received little response. Said junior Kathy Curtis of the questionnaire: "I remember filling it out but I think most people didn't bother." By November 30, the search committee had narrowed the field to six candidates, including Hamden-Sydney's President Josiah Bunting III, Virginia Beach Schools' Superintendent Edward E. Brickell, and Tulane Law School's Dean Paul R. Verkuil. Verkuil was chosen from the search committee's list of recommended applicants by the Board of Visitors. The BOV announced its choice just before Christmas, after the fall session had recessed for winter break.

Paul Verkuil, a 1961 graduate of William and Mary, declared his desire to enhance W&M's image as a university early. At a February press conference, Verkuil stated that he wanted to see William and Mary "really gain that national recognition that it deserves and realize its potential as a university" and that he planned to emphasize the graduate and professional programs and faculty research. Acting president George Healy agreed with Verkuil's assessment, but he stated that he hoped that Verkuil would



Mike Nikolich

Maryanne Kondrack



Mary Iida



Mike Nikolich

▼▼ Attendance at basketball games was good this year; Steve Coniglio and Dave Braun prepare for another Sig Ep frat cheer. The increase of annoying cheers prompted Barry Parkhill to write a letter to students urging them to watch but not jeer.

▼ Speidel, Goodrich and Goggin, a group of three guys who sound more like a law firm than a band, became very popular this year as they traveled from Charlottesville to W & M three times.

◀ Eddie Murphy and Billy Idol both came to the hall this year; not many people were excited about Idol's appearance, but Murphy evoked the usual rash of concert preparations.



Mike Nikolich



Mike Nikolich

proceed cautiously in the early months of his administration, saying, "The trick will be to develop that soundly and expand into areas of strength." Healy also stated that three new doctoral programs will be offered in the fall, including one in computer science. The new programs will involve about thirty students.

Expansion and renovation affected the campus as well as the academic programs. Trinkle Hall, built between 1919 and 1926, reopened its doors, offering a new cafeteria, a roomier—if more sterile—replacement for the old Pub, and new student activities offices. The renovation took longer than expected. Said James Connolly, director of facilities planning and construction, "There were pipes [in Trinkle] nobody even knew about. A lot of that detail wasn't even recorded on the old plans." Connolly also handled the reconstruction of Jefferson Hall. The College was able to save \$800,000 in the renovation because the dorm's outer walls were saved. "I've had experience with heavy fire damage before, but every other time, it was so hopeless. I told President Graves we could save those walls," stated Connolly. After the renovation, Jefferson became one of the most sought-after dorms on campus. In fact, almost an entire hall of transfer freshmen exercised squatting rights, creating considerable controversy.

The unrest concerning the six sports which were cut from the College's budget last fall continued. A phone-a-thon, coordinated by the S.A.

Second semester was unusually cold with temperatures dropping below zero for several days and what normally would have been cold rain came down as snow and ice. Despite problems of getting to class and heating dorms, the snow provided an extended look at the campus in white.



All photos, Mike Nikolich



and senior Richard Powell, raised \$20,911 to aid the affected sports. Still, most of the sports—including men's lacrosse, men's swimming, and women's golf—relied on their team fund raisers. Senior Margie Johnson, a member of the women's track team, was appalled by the budget cuts: "It's a pretty sad thing that an administration that is so big on the liberal arts education is so condemning of sports. The money could have been found."

The cut sports were not the only sports stories this year. Jim Copeland announced his resignation as the men's athletic director on April 10 in order to take the position of director of athletics at the University of Utah in July. Copeland's often stormy tenure included the now infamous stadium expansion controversy, the six cut sports, and two consecutive winning football seasons for the first time in years. The Tribe's new-found winning ways brought William and Mary's usually subdued football fans to Cary Stadium. The quest for the spirit keg, sponsored by the cheerleaders, encouraged fraternities, sororities, and entire dorm halls to outdo one another in supporting the Tribe. The homecoming parade, led by alumna Linda Lavin, was also well attended. Team spirit has never been a problem at Tribe basketball games. This season, basketball fans were a bit too zealous in the opinion of many. Prompted by the derogatory cheers directed towards Olden Polynice at the UVA game, coach Barry Parkhill



All photos, Mike Nikolic

▲ Graves appeared as Santa Claus for the last time at Yule Log first semester. Students and faculty crammed into Wren courtyard to hear about the grinch from Blacksburg.

▲▲ Jennifer Quartana and Gin Parsons weren't stopped by the cold. The lingering snow brought out the children in all of us as snowball fights and snowmen showed up around campus.



sent letters through the campus mail encouraging student participation in the games, but condemning the obscene cheers which had become popular.

One of the year's most memorable events, the "Tucker Death threat" startled an exam-ridden campus in mid-December. A threatening message scrawled on a wall in Tucker prompted a wave of anxiety which was characterized by twenty-four hour card-key and extensive patrolling by the campus police. A sense of security was lost, at least temporarily, when quiet Williamsburg discovered that it was not necessarily safe to be out alone at night.

In January, Williamsburg's usually temperate climate dumped around eight inches of snow on us. On the blustery day following the snow, the wind chill factor plunged well below zero. Icy roads and sharp winds made travelling and going to class miserable. Said senior Liz Besio, "I was up early that morning. I listened to the radio. U of R was closed. Hampton Institute was closed. ODU—closed. And then the deejay said that he guessed William and Mary was still open. Then three of my professors didn't show up. I guess only the students have to show up on blizzard days."

In many ways, 1984-85 was a memorable year filled with controversy, change, and growth. A major controversy surrounded the imminent

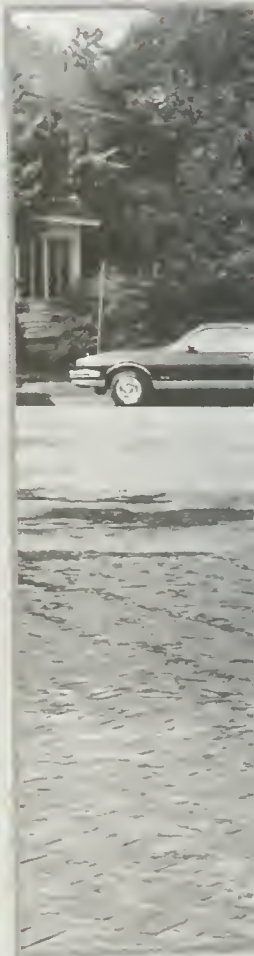

All photos, Mike Nikolich



▲ Out after one of the frequent fall showers this year, Amanda Wilson and Kris Rombaugh waited for things to dry out before going running.

change in the Virginia drinking age. In the spring, the General Assembly approved a gradual elevation of the drinking age over the next three years. Although actual changes did not affect this year's student body, Associated Dean of Students Ken Smith cited the need for student attitude changes toward alcohol and social activities. Smith stated, "[Although] the level of drinking is down . . . we have to re-educate people." In other words, this was the last year that we could drink without guilt.

On a more superficial level, subtle changes in the nature of the student body became increasingly apparent to those of us who had been here for four years. Although William and Mary was still a fairly homogeneous campus, the acceleration of minority recruitment, the rise of "anti-fashion," and the mushrooming of campus bands changed the appearance and, perhaps, challenged the underlying traditions of the place. The pressures to grow and to enhance the College's reputation as a university definitely shook the College's values. The direction the College will take for the next decade was beginning to be chartered this year. The College of William and Mary was becoming William and Mary University.

▲ With the warm days of spring came the constant pleas of students to have classes outside; every now and then a professor agreed

DIRECTORY:

Introduction	18
Review of Lisa Birnbach	24
Alumni	28
Seniors	30
5 Year Grads	32
Transfers and Squatting	34
Admissions	36
The LGU Controversy	38
Apathy	40
Eating	42
Spring Fever	44
Beaux Arts	46
Spare Time	48
Intramurals	50
Dating	52
Spring Break	54
Supper Clubs	56
Eating Out	58
Delly Review	60
Using CW	62
Visitors	64
Christmas	66
Ice 'Burg	70
Beautiful Campus	72
Dorm Review	74
New Things	80
Drinking Age	82
Curriculum	84





COUNCIL STUDY EXAMS
 NIGHT CAMPUS BENCH
 BEST GIRL
 Heaven

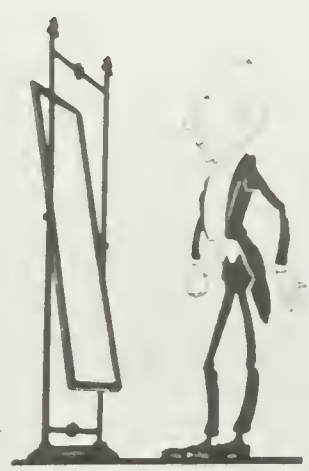

WALKING CANE PRIVILEGES DECORUM
 SWELL HEAD RAH RAH CIGARETTES
 Duc Senior

Page 22

lifestyles

★
 ★
 ★
 ★

"I deserve a break today"



SCHOOL WAS TIMELESS

A REFLECTION ON THE STUDENT OF 1985

When we sit down and look back at 1985, we will wonder what distinguished this year from the rest. Maybe in the Almanac it will only mention irrelevant things like Government aid to South Africa and junk about tax reform and silly ramblings about the strong dollar and foreign travel. There were other things about this year that are comparably unimportant. The 'Yuppies' (Young Urban Professionals) were certainly a fixture which need to be forgotten. We may want to forget the Bruce Springsteen Tour, because by 1995 none of us will admit that we ever liked anything other than elevator music and selected hits from Barry Manilow. We probably will neglect to mention the wide spread abuse of cocaine by youngsters playing Little League. The History books may even forget to mention the Roman-like fad that occurred primarily in The South in which many honeymooners tying live cats to their vehicles instead of the standard cans used to make noise as the couples leave the wedding.

However, despite the lack of memorable occurrences in the lives of upper-middle class Americans. There were a few attributes that distinguished the man of 1985 from the men of other years. They ran as follows:

1. He was more concerned about Oxen and the preservation of all other creatures than ever before. This year was the Chinese year of the ox and Americans showed a new appreciation for farm animals along with their allies from Asia.
2. He did not like to be called "he", "he" liked to be called an equal individual. The "she"'s have lengthened many a job title to generify our formerly masculine language. (i.e. waitron, Vice-Presitron Candidate Geraldine Ferraro, etc.).
3. He was conservative, conscientious, and career minded. Probably realizing that he will need to have a job when he gets old since there won't be any social security.
4. He was not as promiscuous as in the late 1970's. She might still be?
5. He travelled in Europe, since it was trendy. But we all know that Americans are not ones to follow trends.
6. He did not drug the winner of the Kentucky Derby, like last year.
7. He did not join a fraternity because he prefers not to affiliate himself with the actions of others. Unless, one was to look at his resume.
8. He ate less chocolate, while replacing it with jogging and eating tofu.
9. He had his lacrosse program cut because the students would prefer to see Bryan Complex opposed to Penn State.
10. He is wearing less make-up and spending more money on plastic surgery, unless one were to see "La Cage Aux Falles."
11. He attempts to pay homage to the year of the ox by attempting to resemble this docile creature by attending classes with varied levels of "hat" or "bed" head.
12. His foreign competition became stiffer than ever with Japanese importers cornering the market on imported ox and yack fur.
13. Vigilantees were heralded by his private sector while scorned by his government.
14. NORTH DAKOTA WAS STILL THE SAME.
15. He also started moving into urban areas again, after a 20 year opposite trend.
16. He bought a BMW to go along with his Subaru Wagon.
17. He got mad about being too young to drink while wearing a soldier's uniform.
18. He renewed his health club membership.
19. He turned gay if he saw no obligation to perpetuate his species.
20. He played for the New Jersey Generals if he won the Heisman Trophy.
21. He bombed his girlfriend's abortion clinic.





Dan Weber



Flat Hat photo

◀ "The year of the ox? Big deal."

▲ Conservative politics or wry humor? The College community turned out in hordes to rehash the timeless story of Watergate with G. Gordon Liddy





▲ Crim Dell was timeless.

◀ A resident of the frat complex finds an innovative way to store his bike.

▲ Well, maybe we aren't all yuppie Republicans. The front porch of 406 Jamestown Road often seemed to be the last bastion of student liberalism.

...IT WAS THE YEAR OF THE OX

22. He changed his opinion again of Bo Derek.
23. He laughed at the people who said that the Sports Illustrated Bathing suit issue was sexist as he wiped the drool from his lip.
24. He talked about David Letterman when all else failed.
25. He never really thought about the fact that Eddy Murphy really was not timeless.
26. He went to a zoo (sometimes called Ft. Lauderdale or Daytona Beach) with many wild animals for Spring Break...
27. He resented conservatives for trying to force their morality on the rest of the nation.
28. He heralded in the birth of a new generation with the Prime Minister of Lithuania giving Ronald Reagan the first Presidential 'wedgie' in public. This was of course after the U.S. refused to buy 60 million tons of Lithuanian cat food.
29. He stopped drinking mineral water, and began to pursue other useless ways to spend his money.
30. He killed the first ox he saw and sent it to the starving children of Ethiopia. He did, however, have time for a serious note.

He never acknowledged that the College of William and Mary was the home of many of the best times and best friends of his life. School was a blast. And if there was one thing that did truly characterize the man of 1985, it was his zeal for the future. I hope he never forgets that school was short, special, and very formative.

—Martin McClanan

Religion, Sex, Drugs, Politics

From the Outside Looking In...

Lisa Birnbach claims to “tell it like it is” on the explosive issues of religion, sex, drugs and politics, according to her observations of student trends on her state-by-state trek to 186 American colleges and universities.

The College Handbook (published by Ballantine, of the *First Official Preppy Handbook*) is a “How-to” guide to student living in the 1980s. The pages of the handbook are filled with editorials on down-to-earth subjects such as how to peacefully co-exist with an undesirable roommate, co-ed virginity, and the status of Greek life on campuses. The criteria of her analyses of almost two hundred colleges and universities ranges from the practical, such as location, size, and cost of tuition, to the subjunctive—college political persuasion, best/worst professors, dorms, classes, and favorite drugs.

Ms. Birnbach’s entry on “The College of William and Mary in Williamsburg” raises serious questions about her credibility. In fact, one wonders if she has ever been to William and Mary, and if so, who in the world did she interview? (They must be given credit for “snowballing” Ms. Birnbach.)

While Birnbach is accurate in her portrayal of the college as being considered “very competitive” academically (most agree that W & M’s reputation gets better the farther the distance from Williamsburg), she fails to capture the essence of the student body at the college.

William and Mary is filled with homecoming queens, and country club athletes, who are arch-conservative in view, “not unlike a prep school”, she wrote. Birnbach emphasized the school’s 70% in-state population and the popularity of Greek life to back up her findings that W & M is a very “homogenous” crowd.

Despite occasional frustration with Williamsburg’s limited nightlife scene, (It took no amazing insight for Birnbach to name Paul’s, The Green Leaf, Second Street, and the Blue Rose as off-campus favorites), most students are aware of the powerful sense of history and the beauty of the

campus.

While students occasionally romp around in the ‘Burg, most would not agree that DOG street is “the ultimate in trendiness.” Colonial Williamsburg is America’s “ultimate in antiquity”, says History major Peggy Carroll, but few at the college are “so appreciate of their environment that they take part-time jobs in C.W. although they don’t need the money”, as Birnbach claims.

Birnbach named the drinking age controversy as the “1984 Big Issue” and probably hit it on the nose nation-wide—at least in Virginia. Budget cuts in 1984 were also a hot spot of debate.

Lacrosse, swimming and golf (Birnbach’s “college favorite sports”) were originally axed by the college administration, but have been reinstated on a temporary basis. Birnbach claimed that basketball and football are “not spectacular” sports at William and Mary. Let’s get serious!

“In terms of athletic participation, the student body is very much athletically minded”, said Director of Mens Athletics,

Jim Copeland. “Out of twenty-seven sports at the college, the two sports which draw the most crowds are basketball and football, which have followings from the town of Williamsburg and the college.” Copeland said that an average home game for Tribe football draws a crowd of about 14,000 fans, to fill its 15,000-seat capacity stadium. Tribe basketball, this year a participant in the ECAC Southern Conference, usually attracts a crowd of about 3,700 per game, although sometimes the crowd is as large as 7,000.

Students complain about grade deflation at William and Mary, citing History and Geology courses as a “tough A.” Birnbach repeats this rumor in her handbook. However, Dorothy Bryant, Registrar of the college, says “It is dangerous to speculate on the easiest majors to attain a high grade. No one in the administration would take such a chance because it is all relative.” Bryant and Birnbach agree that Biology and Government are two of the most popular majors at W & M, although the registrar says that other popular majors include Economics, English, and Business.



► The growth of campus bands—from folksy acoustic groups to the irreverent Scum—refutes Birnbach’s assessment of W&M as conservative. Here, members of Scum pose with their very own groupie.



Dan Weber

▲ Junior Charlie Arlinghaus, the president of Bryan's Dorm Council, sports the practical preppy attire that Birnbach found to be so typical of W&M during her visit here four years ago.

This year's big name entertainment included Eddie Murphy, the Kinks and Billy Idol. However, an undercurrent of reaction against the generally accepted view of W & M as "conservative" and "tradition" whiplashed across the college social scene. Groups such as "Bootleg", a five-man band who specialized in older rock and roll tunes, such as music by The Grateful Dead, Beatles and Clapton, made its debut after the first of the year. Among other appearances, Bootleg performed at the Crab Feast at Lake Matoka on April 14, and at the End-of-Classes jam in front of Cabell dorm.

Another band which has shook William and Mary and raged through the Tidewater area is "Skum". Bass player Todd Middlebrook capsulated the mood of the group: "Skum is representative of the nouveaux attitude that prevails on campus. We live our lives on the border of insanity; our music and philosophy reflect that. The present social situation at W & M is just what we want. A lot of people say 'We'll worry about that tomorrow' when they are having a good time. Well, every day of our lives is tomorrow."

Guitarist, lead-singer for Skum, Hart Baur agreed with Middlebrook, "W & M has been an ideal atmosphere for Skum to emerge as the area's most provocative band...I've been kicked off more stages than I can remember for things that are applauded here. Most schools are too concerned about the conservative trend that is sweeping the nation and too worried about looking ugly in case someone is watching."

Birnbach names the Beaux Arts Ball as the "Best Party on Campus". Indeed, the Beaux Arts Ball is the most outrageous "tradition" on campus. Kelly Lawlor, the President of the Fine Arts Society which hosts the party, said that this year's masquerade party, held on March 23, was constructed around the "Dada" movement. The Dadaists created a movement which went from Zurich to Paris before WWI.; they had a "revolutionary state of mind in reaction against the traditional values of art, such as the natural renderings of apples (still-life)", she said. Although last year's theme was "Come As You Aren't", Lawlor said the party will always be a good time "where the underground people feel comfortable."

The Fine Arts Society donates the money they raise to buy a painting for students to use for study, she explained.

Perhaps college life at William and Mary resembles the mood expressed by Lawlor's "Dadaists", whose movement flourished until their artwork was accepted. The Dadaists didn't like acceptance. College students, so emersed in a tradition of which they are proud, are trying to reach for their own individuality. The Beaux Arts Ball, representative of the undercurrent of rebellion at William and Mary, shows that despite Birnbach's label of "conservatism", students here can get pretty crazy.

—Kirsten Fedewa



Jennifer Veley



Beth Henry

▲ As Birnbach said, CW is a major source of student employment.

► There is certainly nothing conservative about Dernick Riddle's attire.

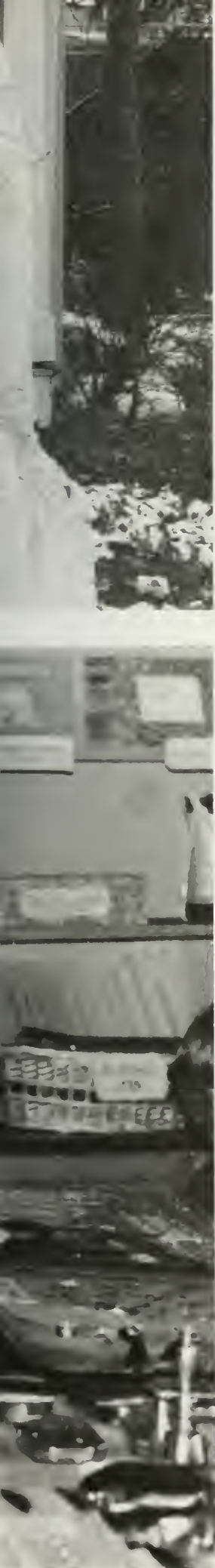

▲▲ This banner and ice sculpture, which graced the lawn at 406 Jamestown Road during the January freeze, proves that despite Birnbach's label of conservatism, there are signs of politically liberal life at W&M.

Mike Nikolich

RETURN OF THE GRADUATE

Homecoming: the most festive, "collegiate", tradition-laden weekend of the year at William and Mary. This year was no exception. As if on cue, the crisp, dry weather rolled in on Friday afternoon, perfectly suited for the fall regalia the alumni would undoubtedly be sporting. The tolling of the Wren bells at the sunset ceremony signalled the official beginning of weekend and served to remind all listeners of their fleeting role in the history of William and Mary.

green and gold clad children. They did all the things that alumni are supposed to do: ate Cheese Shop sandwiches, saluted Lord Botetourt and toured CW.

The Olde Guard maintained tradition by lunching on the Alumni house lawn before the game. Dr. John R. St. George, class of 1925, had rented a suite at the Inn, the same suite he had rented for the last 50 years. He has always looked forward to Homecoming as a time to see old friends, remember his years here and marvel at

"Dresses in green and gold widewale, this was the group that arrived in station wagons full of green and gold clad children."

The old guard, the new guard and everyone in between arrived in droves. The more recent graduates had that polished, professional air about them. The women looked trim and chic while many of the men had gained weight. They were all eager to talk about what they'd been doing out in the "real world", yet they seemed to envy us for still being in school. Advice such as "you'll never have it this good again" and "enjoy it while you can" abounded. When asked how he planned to celebrate, Dave Lucas '80 said, "I go straight to the Sig Ep house, have a beer and watch them build the float. Then I get up early to watch the Viking float and go to the game." Laura Masters '82 said she comes back to go to the parties and see the people.

The older alums celebrated in a similar manner. Cocktail parties and tailgates were at the heart of their weekend. They provided an opportunity to meet with old friends and catch up. Dressed in green and gold widewale, this was the group that arrived in station wagons full of small

the continuing growth of W & M.

Why do they all come back? Bud Phillips '82 partially explained it: "My friends at work can't believe that I get so excited about going to homecoming. It sounds boring but it isn't. It's a chance to see old friends and relive that vacation type feeling that four years in Williamsburg was." Naturally, all those who flock back to their alma mater have positive feelings. But there is something deeper—a pride and sense of tradition that are derived from four years at William and Mary. A recent graduate summed it up this way: "Once you get out, you realize that the bond between William and Mary alums is stronger than just friendship. After what we've been through together, we're more like war buddies. There were a lot of good times here and a lot of bad times, but I love this place and I always will". Homecoming gives alums of all ages a chance to remember their experiences here and share it with the people who made those experiences so special.

—Mary Mitchell



▲ Typical alum: This alum exemplifies the typical joked-about alumnus with his bright preppy patchwork slacks.

► Renewing old friendships: This group of alumni take time from their tailgate party to pose for a reunion shot.



Maryanne Kondracki

◀ Tailgate parties are a favorite homecoming activity for students and alumni.

▼ Showing the kids the ol' alma mater. These alums watch the parade down DOG Street with their daughter.



Maryanne Kondracki



Maryanne Kondracki

SENIOR SENTIMENTS

Senior year? It meant different things to different people. For some it meant counting the days until they could drive away for the last time—a final reprieve from four unhappy years. For others, it signified the end of the best four years of their lives. For all seniors, it was a time of mixed emotions, a time when fear and anticipation were feelings that existed side by side. Senior Martha Feathers echoed these sentiments when she said, “There are moments when you pray graduation will never get here and there are other moments when it can’t come soon enough. Most of the time in between you

don’t think about it you just try and make the most of what’s left.”

Work took on a decidedly secondary role during senior year. By the time second semester rolled around, the days were spent packing in all the things that we had never done—like touring CW—and all those things that we probably did too often—like hitting Busch in the afternoon for two free beers. Happy hour became an institution and 85 days til graduation meant 85 days left to party. We stopped taking our friends for granted and became conscious of how little time we had left with them. We anxiously



Mikelion Nikolich

◀ The Wren bell tower is a landmark that will remain in the minds of W&M graduates.



▲ Graduation remains: Spent champagne corks outside Andrews are evidence of the exuberance of new graduates.



Maryanne Kondracki



Beth Henry



Mikejon Nivonich

awaited letters from prospective employers and graduate schools and wondered what we'd be doing a year from now.

Nostalgia was pervasive. Walking across campus took on great significance and, as graduation approached, every action was sentimentally proclaimed "the last." There were a plethora of freshman hall reunions and reminiscent slide shows. Looking through memorabilia reminded us that although the times were not always good, they were packed with growth. We discovered ourselves as much through the accomplishments as through the disappointments, as much through the laughter as through the tears. Looking back afforded us the opportunity to see where we'd been and realize how very far we'd come. One very sentimental senior, Scott Ukrop summed it up when he said, "Senior year you realize time is running out and you tend to reminisce too much. You remember all the fun times and want to do them all again, plus everything else. There are so many memories and unfortunately you only realize what you haven't done when there is no time left to do it. I'll miss this place."

—Mary Mitchell

▲ Precious commodity: Senior Barbie Trybul picks up her six allotted graduation tickets in James Blair

◀▲ The partying began long before the Commencement exercises ended, much to the annoyance of many parents. Here, candidates celebrate after being conferred their degrees.

ON THE FIFTH TIME AROUND

Alternatives to the traditional eight semester plan

As the requirements placed on individuals in the working world increase, so must the requirements placed on students at The College of William and Mary. Because of the increasing demands placed on students, many have been forced to find alternatives to the traditional eight-semester, or "four-year plan," approach to college graduation. In fact, attitudes toward taking summer school courses, or extending the traditional program to nine or ten semesters, have changed drastically over the last ten years.

Andy Fones responded to these questions by saying, "Academically, I never thought I'd attend so many classes. As for fun, it's better than being at home picking up golf balls." Jeff Hughes claimed, "I enjoyed having the opportunity to concentrate so closely on such limited subject matter. That in itself made my experience at summer school more than just fun." It seems evident that as long as parents are willing to finance attendance at William and Mary's summer school, it shall continue to be a growing source of obtaining

"It's better than picking up golf balls."

Today we find these alterations to the typical plan to be extremely well received and often even recommended by parents and staff.

The first, and most commonly used deviation to the traditional plan, is attendance at summer school sessions. This is not a new phenomenon at William and Mary; however, it has been used progressively more and more during recent years. Statistics show that over 25% of William and Mary seniors attended summer school in Williamsburg this past summer. This does not even account for the near 300 undergraduates who attended summer school at other colleges. Overall, last summer 686 presently enrolled students attended a summer session at William and Mary. Quite obviously summer school seems like a highly used technique for picking up a few extra credits. But is it effective academically? And, is it fun?

graduation credits.

The second deviation from the traditional graduation scheme is that of stretching out the typical eight semesters of attendance to nine or ten semesters. Although this is much less common than summer school, it, too, is becoming much more common now than in the past. The most recent data shows that 7.2% of the entering class was still enrolled in the fall semester five years later. Although there are no current data to substantiate this, it is felt by many college officials that this 7.2% figure has been steadily increasing. What are the attitudes toward this trend? Tad Geshickter explains, "To do all the things I really want to accomplish, I feel I need much more than four years." As a varsity baseball player he claims, "In order to dedicate myself to both my academics and my athletics I needed to make more time available to myself." The common





◀ Fifth-year senior Dan Best and Bruce Biber enjoy an impromptu party in a friend's dorm room.

▼ Ginger Basket, as a fifth-year senior, will have another season to enjoy Tribe football.



Mike Nikolich

Maryanne Kondracki



Mike Nikolich



Maryanne Kondracki

◀ Fifth-year senior Mark Butler has attended Virginia Tech and U-Va. as well as William and Mary. Says Butler, "I just like college. I don't want to graduate."

◀◀ Although not at W & M for five years, Jim Gavin, a former transfer student, managed to make the W & M experience last longer than usual.

complaint by most continuing students parallels that of Tad's, who said, "My one regret is that I will not be graduating with my contemporaries, the ones I met as a freshman."

Although it may cost a bit more to attend a summer school session or continue an extra semester or year, for those who are provided with the opportunity there seem to be few complaints. Because these alternatives to the typical eight-semester plan provide the opportunity to reduce the daily demands placed on the student each semester, attendance at these types of activities is sure to continue to increase. The increasing enrollment in summer school and ninth and tenth semesters demonstrates well the manner in which William and Mary students are successfully keeping up with the growing demands being placed on them by today's society.

—Kevin Jones

TO SQUAT... OR NOT TO SQUAT

The College of William and Mary accepted eighty-eight transfer students to begin in the spring semester of the 1984-85 academic year. Of the eighty-eight students, forty "January freshmen" were placed on the first floor of the newly rebuilt Jefferson. The Office of Admissions knowing that space would be available had accepted forty extra freshmen to begin at William and Mary in January rather than September.

would be extended to all those living in Jefferson, including the freshmen. There was controversy over this decision because Jefferson was the newest dorm on campus and therefore very appealing. Students, especially upperclassmen who would have had access to the dorm, objected on the basis that freshmen had never previously had the privilege of squatting. The residents of Jefferson first argued that since they had only been at

"The Residents of Jefferson first argued that since they had only been at William and Mary for one semester they should be able to stay together."

All the transfers arrived on January 8th for an orientation period. Less than a week later students began to return from Christmas break for the spring semester. Pam Getchell, a transfer on Jefferson second said, of her hallmates "The people on the hall made coming in January much less difficult than it could have been. They all made an effort to welcome us."

The freshmen on Jefferson first had little trouble adjusting to their January admission. "We were all in the same situation which made us closer," said Hallet Murphy, "it was great that the forty of us were together." This was not the only advantage that the residents of Jefferson were given. The Office of Residence Life announced that squatting privileges

William and Mary for one semester they should be able to stay together. "We just happened to be here at the right time and people are mad. We did not make the decision to let us squat. Anybody else in our position would do the same," said Jamie Allison who was happy with Residence Hall Life's decision.

In spite of all the controversy over squatting, the freshman and the transfers found the people at William and Mary very friendly. "It is scary to be in a situation where everyone knows what is going on except you," said Amy England reflecting on her first weeks at William and Mary, "but everyone made an effort to help if you asked questions."

—Kathleen Durkin



After reopening, Jefferson became one of the most popular dorms on campus because of its air conditioning, location, and co-ed status. Here, freshman transfer students, Jack Kayton and Sel Kardan, who were just two of the many who exercised their squatter's rights in Jefferson, relax to some music.



Rodney Willard

REPRESENTING THE DIVERSITY

"Liberal Education requires not only a curriculum but also a community in which students...practice the disciplines of learning. The life of the community depends upon all of its elements:... a selected, full time, largely resident study body...fully representing the diversity of society..."

—The liberal Education as a Curriculum and a Community Objective of the College (1984-1985 W&M Catalog)

This Objective, not to mention federal pressure in the form of numerical goals, has prompted the increase in the college's effort toward minority recruitment. Alfreda James, Assistant to the Dean of Admissions, explains that "to fulfill our mission as a liberal arts college" and "to encounter diversity, both culturally and socioeconomically" the number of black students must increase.

But, when the college systematically admits a student just because he is a member of some racial category, does it lower its standards? According to Alfredo James, William and Mary has several categories of what are called "special admits." These categories include "students that have special artistic talent," "students that have superior athletic ability," "students that are out-of-state," "students that are black," and even "students that are from Northern Virginia." The best of these categories are selected to be students at the college.

It's not as if the college can just pick black students to come here after they graduate from high school," explains James. This is still a selective and competitive institution and to admit any student because of mere color defeats the purpose of education. The bottom line in recruiting is whether or not the student can do the work at William and Mary.

In 1984 William and Mary hoped to

enroll 73 black students. This goal was set to reflect the size and scope of curriculum at the college. Only 55 black students were enrolled. Although the college did not reach its numerical goal, it did not jeopardize any state or federal funding because it displayed what is called a "good faith effort."

As a bright black student, "you have the choice of where you want to go," explained Tony McNeal, Sr. Class President and a black student. All the state schools, under the same federal pressures, recruit and compete for adroit black students. William and Mary recruiters realize that this college is not as attractive to black students as other schools, such as JMU, UVA, or even the Ivy League. James has to point out the "advantages" of attending William and Mary to perspective black students.

What are these advantages? Black students at the college have to think hard to list ANY. Black freshmen come here under



Maryanne Kondracki

a misconception that this school is considerably integrated. Of course, when they move into their dormitories, overwhelmingly occupied by whites, it is what Tony recalls as a "shocking reality."

William and Mary's biggest drawback for black students is the utter absence of a social life. Angela Fogel explains that "to do any socializing, black students have to leave campus." The Greek System for blacks has a service orientation and is not an avenue for socializing. The system also lacks participation.

Regardless of the misconceptions, most black students come to William and Mary because it is considered a prestigious school. Many have to deal with the pressures of parents. Angela Fogel discovered these reasons for selecting William and Mary in her survey of black students. The survey further revealed that few black students come here because of friends.

It is also felt among black students that there should be more staff to help them and more information provided to them about the college. They feel that admissions counselors misrepresent the number and type of problems that black students encounter. But there's always Dean Carroll Hardy, Associate Dean of Students, Minority Affairs. Her office and this school piloted the Virginia Student Transition Program which offers admitted

▼Ewell Hall, the admissions and music building, houses the offices of the Dean and Assistant Dean of Admissions, Gary Ripple and Alfreda James.



Mike Nikolich



Mike Nikolich

black high school graduates the opportunity to "matriculate with minimum difficulty" into the college, according to Hardy, through an intensive six week program to strengthen their writing, math, and general study skills. "In a microcosm (they) know the lay of the territory," explains the Dean. And once into the regular academic year, Hardy's door is forever open, but the "freshmen get priority," she said.

The most compelling revelation of the survey is that ninety percent of the black students at William and Mary would never recommend that their friends come here. The situation might get better as the number of black students on campus increases; students might be "inclined to do more things," forecasted Fogel.

—Donna Porter

◀◀ Students attending a BSO meeting "not an avenue for socializing"

◀ Graduation at last, Matt Budd and Ed Jackson celebrate their last moments at W&M.

THE LGU

THE LESBIAN AND GAY UNION

"I want people to know we are not just for gays but for people interested in gay issues," the president of the recently formed William and Mary Lesbian and Gay Union (LGU) said. "We have members who are straights and are looking for anything liberal. People sometimes show up at our dances and meetings just because they are not mainstream events," she added.

The LGU began meeting in September of 1984. The Student Association Council approved the LGU's constitution (22-3-4) on February 1, 1985, making it an official campus organization. The group now has the right to apply for college funding but has not received any thus far.

"Studies of the population at large indicate that ten percent of the population is gay. At William and Mary, so no one thinks I'm exaggerating, I would conservatively estimate that there are 300-500 gay students on campus," Professor George Greenia, faculty advisor for the LGU, said.

Greenia, who had been involved in campus ministry programs at both the University of Michigan and Marquette University before coming to William and Mary, feels that his leadership of the group "needs to be public knowledge so that students know that a faculty member supports this effort and so they have a contact in case they need to talk to someone privately."

He added, "I am not a professional counselor or pastoral minister and refer students to professional help whenever indicated."

Greenia said, "The first semester of operation in the union was heartening. Organizational meetings early in the term brought out about 40 students."

Meeting every Wednesday night in the Little Theatre in the Campus Center, the LGU has twenty dues-paying members who attend regularly.

The Union has five student officers, both gay and straight. The purpose of the LGU as stated in its constitution is "to provide education for faculty and students about gay issues and to establish a community of those concerned with these issues."

The constitution also states, "Membership in this organization is not to be taken as an indication of sexual orientation. Membership rosters will remain confidential."

Joining the ranks of other colleges such as VCU, Mary Washington, Va. Tech,

U Va., and JMU which have gay student organizations, the W & M LGU sponsored three functions first semester. The group showed "La Cage aux Folles" in October. About 75 came to the movie. In November, professor Ruth Mulliken of the School of Education gave a public lecture entitled "Growing Up and Coming Out." The lecture attracted a crowd of 40. Also, the LGU sponsored a dance at the end of the semester. WCWM provided the music.

Spring semester the LGU sponsored a showing of the television film, "Consenting Adult," a movie about a gay college student and his family, in February at the Spanish House. The group has also given two dances and on March 14th sponsored a public lecture entitled "Homosexuality and the Judeo-Christian Tradition" given by Professor Greenia.

LGU vice-president said, "The lectures have gone really well. There was a large public turnout at Professor Greenia's lecture. A few campus Christian groups attended. We heard they were going to be there. They were very friendly. They had their views and expressed them. After the lecture broke up, people stayed and talked casually."

The group did stir some controversy on campus, but Greenia commented, "I should mention, in light of the media attention given gay students and myself this fall, that our current increase in visibility, has had almost universally positive results. I have heard no negative comments from any member of the administration, faculty, or community."

"Everyone I know personally is positive about the organization. I never have heard anything negative about the LGU, but I have never heard 'Hey, let's go to a LGU meeting tonight'," the LGU vice-president said. He added, "I would like to see a larger membership. I would also like to see more support from the straight community, but I do not know how realistic that is."

The president commented that she would like to see more educational events planned. "I would like to see big-name speakers like Ginny Apuzzo, Director of the National Gay Task Force, brought to campus. I would also like to see a help-line relating to gay issues set up and staffed by trained members," she said.

"We are not for gays only. We deal with gay issues, and these issues affect straights as well as gays," LGU vice-president added.

—Susan Winiacki



WILLIAM & MARY vs STUDENT APATHY

It's crowded. It's hot. The music is loud. It's Saturday night. Yep, you guessed it, a frat party. Give me a buck for every party animal that walked into the door to a frat party on a Saturday night and I'd make over \$3000 by the end of second semester. Why was it that frat parties attracted up to 250 people on a Saturday night, but the organizers of Greek Week could not find more than 200 people to set a Guinness Book World record in Twister competition?

Student apathy was a problem that not only the Greek Week's organizers have had to deal with. The SAC, sports, BSA, and even fraternities and sororities have dealt with it throughout the year. Several factors contributed to the lack of student enthusiasm at the College of William and Mary. For one, many activities were not well publicized. Those that were well-publicized often lacked the support and enthusiasm necessary to attract people. Alicia Locheed, from a freshman's point of

view, commented, "Activities can be well-organized by the officers, but you need enthusiasm, support, and communication to get people involved."

The Greek Games, the concluding part of Greek Week, served as an example. The Inter-Sorority Council and the Inter-Fraternity Council, hoping for 1200 people to break the Guinness Book of World Records' Twister record, settled for a mere 200 people. That alone illustrated student apathy. Coupled with the indifference of students toward non-money-making sports on campus, non-alcoholic activities, and voting in campus elections, apathy posed a threat to campus life.

Sports such as fencing, lacrosse, and rugby were no longer acknowledged as William and Mary varsity sports which receive support from the college. As the college did not support these sports in terms of dollars, students failed to support them as spectators. It was no wonder they have been discontinued as collegiate, var-

sity sports.

The only home track meet of the spring season was the Colonial Relays, held on the first weekend in April. The fans were so few that no one could determine a fan from a competitor. The Colonial Relays was a major track meet, which hosted over twenty-nine teams, included runners from the Olympic track team.

What accounted for the fact that less than one fourth of the campus population voted in the Student Association Council election in February? Sure, some students off campus found it difficult to vote and later commented on the lack of voting accommodations made for off-campus students. Many, still, never made the effort.

SAC-sponsored activities such as pre-game tailgate parties and Pub nights have been discontinued owing to the lack of student interest. However, the problem here was no-longer student apathy, but the new drinking age restrictions. SAC

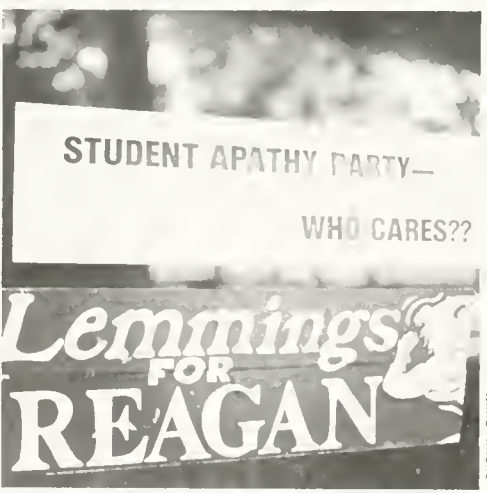

▲ These bumper stickers say it all.
▶ Student apathy plagued the troubled Greek Week festivities.

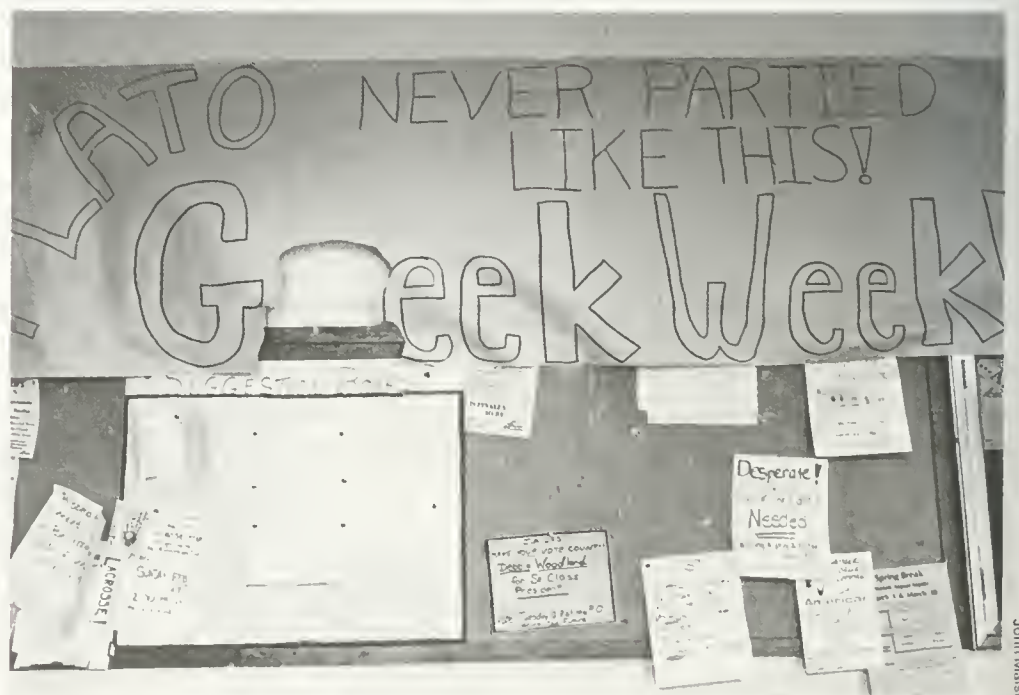

John Masrso

vice-chairperson for next year, Lisa Price remarked, "We have had problems this year because of the drinking age. We don't want to exclude anyone under nineteen, so we've made arrangements with all of our activities. Unfortunately, with Pub night, those able to drink gathered in the Wig where the beer was served and those under nineteen watched the band upstairs. I don't know what happened with the tailgate parties; they never were successful." Lisa also noted that Change of Pace was the only non-alcoholic activity that the SAC sponsored which was well-attended.

Many weekends, students found it difficult to choose between various campus activities. It would not be unusual for four parties, a play, a band concert, and a dance to take place all in one night. "Many times there are so many activities competing for people's attention in one night," observed Alicia Locheed. "If you spread people out that much, none of the events will be well-attended."

Nevertheless, as much as students and faculty complained about students' apparent lack of interest, the problem of student apathy was not unique to William and Mary. In fact, the students at W & M were generally concerned about their school and many take an active interest in it. We heard about the lack of participation in the Greek Games, but did anyone mention the fact the Greek Week was just started this year? We all know how difficult it is to get a tradition started on any campus. Inter-Sorority Council President, Terry Lancaster started, "Greek Week itself was a success, but the Greek Games were disappointing. Letter day, the Speidel, Goodrich, and Goggin concert, and the faculty wine and cheese were all successful. This is the first time we've tried Greek Week. Other campus' have had it for years and it's been a big success. We made about \$800 for our philanthropy; so, I would definitely consider that a success. At the faculty wine and cheese, it was the faculty members that didn't attend."

Faculty apathy? Michael Hecht, who organized the Pi Kappa Alpha annual Pike Marathon noted, "I typed 500 letters addressed to the faculty and distributed them to the faculty and I can't recall one that participated in the run, walk, or bike ride. Several sponsored people participating, but none came out to watch or participate." The Pike Marathon was a success this year in raising money for Muscular Dystrophy. Michael added, "Participation had been down in the past, but this year we had 550 people at the party the Saturday before the marathon. About 125 people actually participated. Combined, 175 people either participated or helped out in some way."

Although many activities suffered from student apathy, activities that did not involve alcohol did exist, offering the free food or free music which attracted W & M students who wanted to help a good cause, take a study break, or just plain have fun. We just needed to take the time to notice.

—Kaky Spruill

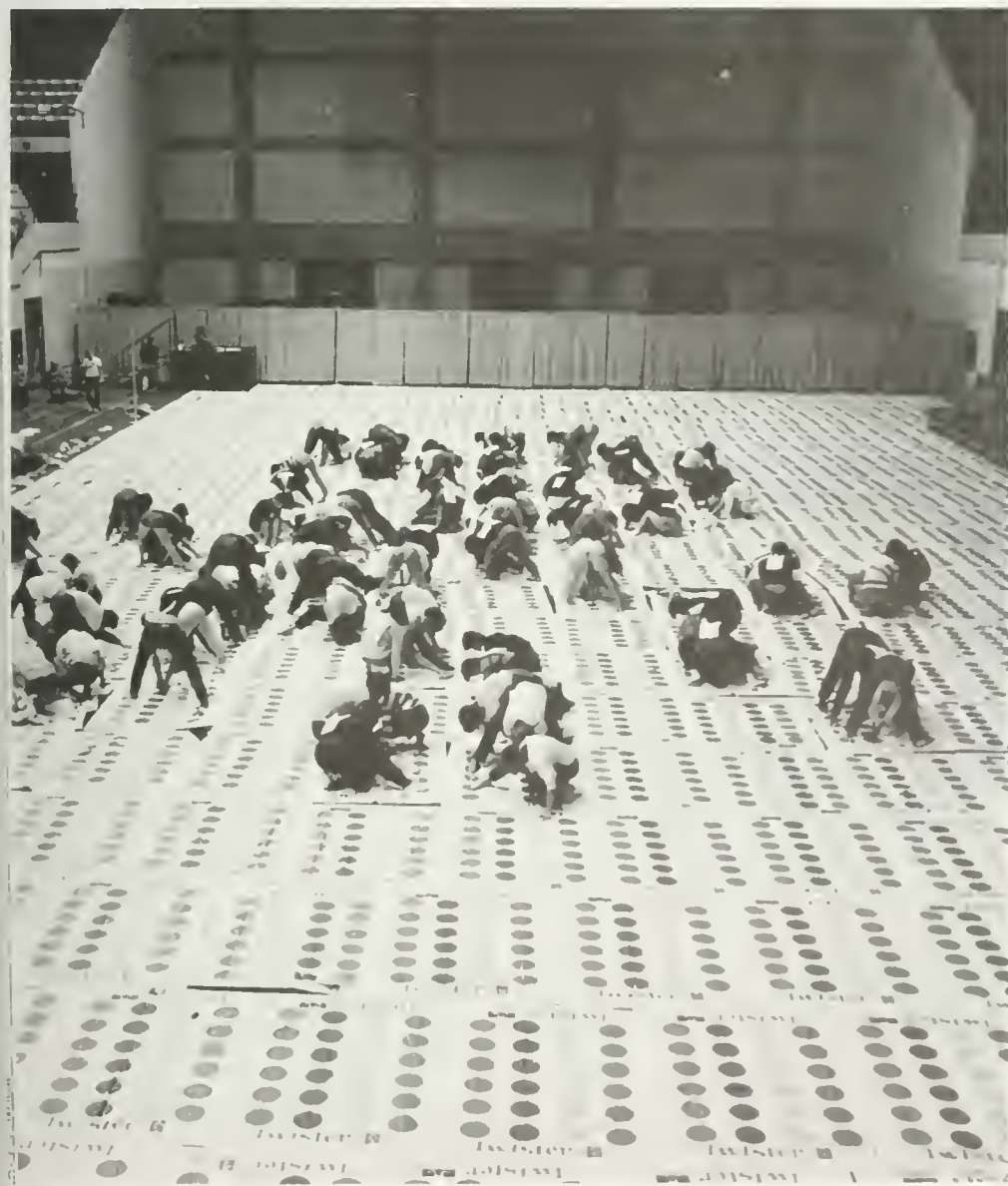

▲ Only 1,480 of 4,500 undergrads voted in the SA presidential election. Here, SA president-elect Kathryn Potter does some last-minute campaigning.

◀ Poor turnout. Although many Greek Week events, especially the Speidel, Goodrich, and Goggin show, were well-attended, the attempt to break the world's record in Twister-playing fell prey to student apathy. Milton Bradley Company provided enough Twister mats to cover the floor of the Hall to no avail. Here, the one hundred or so participants play Twister to their hearts' content.

Profile of a student



► Oblivious to the evils of caffeine, Leticia Van Doren and Joan Hopkins hit the Coke special at the Safeway before a long night of studying



▲ Experiments in cooking: Jon Ewing checks on the contents of his pot.

► Wig leftovers: You are what you eat.



YOU ARE WHAT YOU EAT

ARE COLLEGE STUDENTS REALLY JUNK-FOOD JUNKIES?

Every freshman soon encounters Shamrock Food Service at the College of William & Mary—an encounter that begins 4 years of unusual eating habits. Safe from our parents' protective eyes, our eating habits degenerate as quickly as other habits. Shamrock attempts to replace our parents as dietary influences. How successfully does Shamrock provide a well-balanced, good-tasting diet like Mom's? Rob Mayhew, a senior who is supervisor at the Caf, says, "Well, we haven't had any food poisoning this year. The food is better than it used to be." Unfortunately (or

maybe fortunately), any improvement came too late to entice upperclassmen back into the Shamrock fold. Senior Allison Stringer is one of many of us who has not had a meal plan since freshman year. Even as a freshman, she did not get her money's worth; Allison remembers that, "I only used my meal plan 4 times spring semester freshman year. Once it was to get orange juice."

Dr. Karow at the Student Health Service feels that the negative attitude towards Shamrock is unwarranted. Although students complain about the selection and

the preponderance of "starchy foods," Dr. Karow explains that, "Starchy is a bad term. People need B complex vitamins found in 'starchy' food." Dr. Karow maintains that the meal plan is actually better for students than trying to cook on their own, "because of over-emphasis on junk foods, lack of equipment, and lack of nutritional information. Nobody knows what a well-balanced diet is." She hopes that more students will take advantage of the College's Wellness Center at the Student Health Service, pointing out that, "Eighty-five percent of disease could be prevented by adjusting lifestyles—nutritional, exercise, rest, and stress factors." With 2,000 patients a month passing through the Health Service's doors, it seems that many of us have other things on our minds besides nutrition.

Cooking takes more time than many students are able to devote to it. Jennifer Alcantara, a senior, comments, "I don't cook. I either eat at the Cheese Shop or get a Chandler at the deli." Even those of us who cook don't like to do so every night, like senior Margie Johnson: "My coach really keeps on us about our weight. But living in Sorority Court is the triple threat—the Cheese Shop, BR, and Mama's." Others of us have favorite meals that are quick and easy. Beth Butler, a junior, remarks that, "One of my sorority sisters eats a hot dog on white bread every single day."

Other students, though, like to be more creative in their cooking. Senior Kim Moosha has a novel approach that takes full advantage of the microwaves we are beginning to see on campus. She laughs, "I eat a lot of baked potatoes. I like them nuked. I just pretend they're little Commie Russians." That's one way to deal with stress. Or try senior Don Hultman's innovative approach as a creative release, "You can make oatmeal just from the hot water spigot, it's so hot. And there you go, dinner for two."

Don't worry Mom, We're eating OK.

—Sherry Hamby



Dan Wieder

HINTS OF SPRING

“It’s that first sunny day after the February blahs.”

Spring is probably the most desirable and long-awaited season in the college student’s year. Spring break obviously occurs in the spring, so does graduation; two events that make the season that much more desirable. Although spring doesn’t officially begin until March 21st, in Williamsburg one may have thought spring was here in mid-February when temperatures rose to the high 70’s. But that was just Mother Nature’s way of toying with the college student since freezing temperatures followed warm spells time and time again.

In anticipation of warm weather, William and Mary students used different methods of noting the “first hints of Spring.” Several students stuck to the old standards. Hunter Milligan said, “You know it’s Spring when the trees get little pink and white things on them,” (commonly referred to as buds). “Crocuses and Robins mean Spring has sprung,” claimed Michelle Barnes. Alfred Lord Tennyson once said, “Spring is when a young man’s fancy turns to thoughts of love.” Ginger Baskett was of the same opinion. “When you see lots of couples walking hand-in-

hand down DOG Street, signs of love, that’s Spring.”

Other students had more unconventional, college-oriented ideas that marked the first of Spring. Sherry Leigh Gill said, “It’s when girls start laying-out in the sun despite freezing temperatures.” “Convertible tops come down on that first sunny day in the Spring,” remarked Kevin Jones. Virginia Prasch summed up the feeling, “It’s that first sunny day after the February blahs.” “Apathy,” stated senior Lindsey Willis, “Apathy sets in with the first signs of Spring.” And, along with that, “Happy hours become a lot more important,” commented Mike Arnold.

Obviously there is no one way to mark the coming of Spring. At William and Mary almost anything was heralded as a hint that Spring, synonymous with the end of classes and beach week, was well on its way. On March 29th Williamsburg had its first thunderstorm of the season. Jeff Hughes marked the occasion by saying, “Thunderstorms! Now that’s when you really know that Spring is here.”

—Beth Henry



▲ Rites of spring: Junior Mike Johnson breaks out the hibachi to grill burgers with some of his hallmates in Stith.



Mike Nikolich

◀ At the first hint of spring, we dig out our shorts and head for any location outside to study and nap in the sun. Here, Kellie Jones takes advantage of an unseasonably warm March afternoon to read in the sun.

▼ The Barksdale Field sprinklers prove to be irresistible on a muggy Williamsburg day. Leticia Van Doorn leaps into the spray



Maryanne Kondacki

BIZARRE BEAUX ARTS

Absurd, Outrageous, Shocking, Bizarre...

It is like a scene out of a surrealistic movie: men in drag dancing with famous rock stars, characters from Rocky Horror dancing with characters from Alice in Wonderland. It is a chance for alter-egos to emerge with a vengeance. It is bizarre, funny, artsy, unique and according to Lisa Birnbach, "the best party on campus." It is the Beaux Arts Ball.

Sponsored by the Fine Arts Society, the Beaux Arts Ball is a relatively new tradition at William and Mary. It is a costume ball held in Andrews Hall and this year's theme, Dada, encouraged participants to stretch their imaginations to limit in creating original and iconoclastic costumes. Kelly Lawler, president of the Fine Arts Society said, "despite hassles by the police, this year's ball was the best ever—we had a great time doing the decorations, the tunes were great, and everyone danced hard. That's what it's all about." Lawler said that even though Beaux Arts was more closely supervised this year, the ball lived up to its reputation for craziness. Most people there agreed. Cindy Budinger, a.k.a. Cindy Lauper, stated, "It's a

great change of pace from the William and Mary social scene."

The decorations added to the "anything goes" ambience. Student artwork was interspersed with flashing lights and big screen video. The music played was as eclectic as the tastes of those who attended. The Dada theme was perfectly suited to the spirit of Beaux Arts. Early Dadaists described the movement as the "abolition of logic... memory... and tradition" and "absolute and unquestionable faith in every god that is the product of spontaneity." Dada, which was closely related to Cubism and Futurism, advocated a "revolution of consciousness." Their artwork was the product of kind-of anarchic energy.

If all this does not sound like a typical night out on the town in Williamsburg, then the organizers of this year's Beaux Arts Ball did what they set out to do. Like Dada, they created a radical alternative to established norms. Beaux Arts provided the chance to "come as you aren't." It was absurd, outrageous, shocking, bizarre and a great party.

—Kelly Lawler





◀ Party-goers celebrate the Beaux Arts Ball's Dada theme in Andrews Foyer.

▼ Julie Baroody takes a rest from the mobs on the dance floor upstairs amid the colorful decorations.



Maryanne Kondracki



◀◀ Dress at the Beaux Arts Ball ranges from simple black and white to celebrity costumes.

▲ Junior Kelly Barron is a clear ringer for Prince as she prepares to leave for the Beaux Arts Ball.

Maryanne Kondracki

GOT A MINUTE?

“SO THIS IS WHAT EVERYONE CALLS SPARE TIME”

What spare time? Who ever has any spare time? You're up at 8:00 am to shower and get to class by 9:00 am. You have classes straight through until your lab ends at 4:00 pm. Back at the dorm, there's a message on the memo-board that your Philosophy discussion meeting has been changed to 4:30 pm. Finally, by 5:30 pm you amble back to your room as your roommate is headed out the door to the Wig. Would you like to join her? Considering that you haven't eaten anything except a bagel on the way to your 9:00 am class, you grab your mealcard and go. Eating—now is that spare time? Actually, it's one of those things you cram into your schedule because you have to; it's a necessity to maintain your health, right? So, you chow down and then waddle back to the dorm. You write that English paper you've been putting off all week, practice speaking your Francais, attend the hall meeting, and at last, with frustration, you slam your Economics book shut. Done! But, it's only 10:30 pm and you never hit the sack before 1:00 am.

So, this is what everyone calls spare time!! Much to the surprise of many Hokies and Wahoos, William and Mary students do have free time. Although many of us sleep in our spare time, there are those of us who have no trouble amusing ourselves.

“I enjoy visiting friends or just going to William and Mary Hall to watch a movie in my spare time,” commented sophomore Tony Kanakry. “You can call spare time sleeping in the afternoon, but free time is something you have to plan for. You have to make free time. I make time to participate in intramurals and refereeing for various sports. I don't see my friends enough so I visit them or take a walk in Colonial Williamsburg.”

“My favorite thing to do is anything that doesn't involve mental processes,” said Adam Anthony. “After I've been studying a long time, I need to take a break and do something that involves no real thinking, like watching MTV. That's a great, mind-

less thing to do!”

Freshman Elaine Pierce remarked, “I like to crochet and read stupid magazines; magazines that aren't serious. I also enjoy the plays on campus. If I have free time, I'll go see a play.”

Kevin Davis, an R.A. in Monroe said, “I sleep or take care of R.A. things on the hall. Thursday nights, anyone that doesn't have a class before 12:00 pm on Friday goes to Paul's or the Delly!”

“I enjoy taking walks in CW to watch the tourists,” commented David Ransom, a freshman in Monroe.

“I ride my bike, exercise, or lay out in the sun with a good book,” responded Lauren Ellis. “I also enjoy spending time alone, just taking a walk or riding my bike.”

Chris Booker remarked, “I have a weekly routine of lifting weights four times a week. If you can't find me in my room during the day, I'll either be at Blow Gym or in the Sunken Gardens throwing the frisbee. At night, well, I just enjoy goofing off!”

“What do I do in my spare time?” laughed freshman Andy Falck. “Sleep!! If I don't get at least twelve hours of sleep a day, I'm useless!”

—Kaky Spruill

▼▼ Ivan Goldstein takes advantage of his free time by reading *The Washington Post*

▼ Scott Ukrop spends some of his spare time contributing to the community by coaching one of the Williamsburg Youth Soccer League teams.



Dan Weber





Mike Nikolich



Mike Nikolich



Bill Honaker

▲▲ The MTV room at the Campus Center offers W & M students the best in the latest videos, good times and complete boredom.

▲ Taking a break from studying, Bill Brennen pauses to read the *Post*.

◀ A glimpse through the window grate at late night activity in Blow Gym's weight room.

THE LIGHTER SIDE OF COLLEGIATE SPORTS

The campus of William and Mary is no different from that of any other college or university. Indeed, we do stress academics, but athletics are also a major part of campus life at William and Mary. Many young men and women that enter collegiate life have participated in one or more high school varsity sports. However, when they enter college, they realize that collegiate athletics not only require excellence in a chosen sport, but also a tremendous time commitment. As a result, the majority of the students interested in athletics at W & M choose not to participate in a varsity sport.

Close to seventy percent of non-varsity athletes at William and Mary take advantage of the intramural program offered on campus. The campus provides

Close to seventy percent of non-varsity athletes at William and Mary take advantage of the intramural program.

twenty-five different intramural sports, involving team as well as individual competition. In addition to the many male-oriented sports, there are also a number of co-ed and female only activities offered.

Intramural sports are extremely important on a resident campus such as William and Mary because of the lack of activities exclusive of campus life. Outside of the campus, Williamsburg has very little to offer athletes as far as competition is concerned. Intramurals provide an opportunity for athletes to express themselves. Sophomore, Tony Kanakry, remarked, "Intramurals allow me to let out my aggression and frustration. Athletics are important to me and intramurals allow me to compete with a relaxed attitude."

Participation in an intramural sport does not require the amount of time that varsity athletics do, nor do intramurals require a rigid commitment.

Pi Kappa Alpha team captain, J. D.

Neary, expressed the opinion that, "Intramurals are very important to campus life. The majority of the males here were athletes of some sort in high school and intramurals provide them with an opportunity to continue to compete."

Scott Murphy, the captain of the Express Four a men's basketball team, commented, "I've always participated in sports, and although I may not excel enough to participate on a collegiate level, intramurals still allow me the opportunity of competition." Scott participates in at least five intramural sports including bowling and soccer. "I'm like everyone else, I have an interest in sports and I take advantage of the programs offered here. I wish everyone would participate in intramurals; we'd have more teams and more

intramural football and other sports, I would like the program to include rugby!" Doug, no less, is a rugby player.

Dan Scerbo, a student at the college who not only works with the intramural office, but also serves as head referee for intramurals, stated, "We offer a varied program and it takes a lot of work. I think the students appreciate it. We have a good turnout on campus. Some sports such as football or softball have fifty to sixty teams. We definitely offer one of the best intramural programs.

—Kaky Spruill

competition."

There are different levels of intensity within an intramural game. Some players take the competition more seriously than others. For example, a football game between two rival fraternities is generally more intense than a game between two male dorms.

"Everyone wants to win," stated Scott Murphy. "It doesn't feel good to lose no matter what level you're on."

The intramural program extends past the undergraduate level. There exists a graduate league composed mainly of law students. In fact, the graduate league has at least nine or ten teams which allow the graduates to remain a part of campus life.

The intramural department has been working diligently this year to offer a greater variety of team sports appealing to the male and female population on campus.

Sophomore, Doug Phillips, commented, "Although I enjoy my participation in





◀ Intramural soccer has gained popularity the past several years. Football, basketball and softball have traditionally been the three big sports with each having several leagues including a frat league.

▶ Andy Fones, a Lambo, signals some of his teammates in the game against Pika.

▼ Ultimate frisbee has gained interest recently. This year an ultimate club, Wizards, was formed; a member of Wizards takes a break after a match.

Maryanne Kondracki



Maryanne Kondracki



Maryanne Kondracki

DATING!?!

The social life at William and Mary was, well, questionable at best. The rigorous competitive academic atmosphere served to successfully quell a lot of student plans and college-like riotous activities. Atop of the pressure to make grades, there were only twelve billion or so college and state laws which also effectively impeded student fun and helped contribute to the standing-room-only situation at Swem on every night of the week except Saturday, but then again it was closed on Saturday nights.

down DOG Street at night to set the stage for the rest of the evening or a Cheese Shop lunch to relax and talk over lunch. The frat parties were good for meeting people but not necessarily a great place to take a date. Most times the parties were over-crowded and aside from dancing and drinking, the best you could do is sweat. You were better off going to a movie first, then hitting the frats as a nightcap or taking that famous walk down to Chowning's with another couple or two.

“To date is merely a matter of having a lot of confidence or simply not caring.”

What can be done? Student action here at the college is practically non-existent, so things in general probably won't change a great deal in the near future. However, how many times have you heard both girls and guys complain about the lack of “dating”? Both sexes blame the other—neither ever suggesting or providing alternatives. Perhaps, people are happier complaining here at the College of Knowledge rather than doing something about it. Despite the apparent problems, there are ways for those mavericks out there to have fun here in what seems to be the Capital of Inertia at Rest.

Admittedly, the socially active percentage of the student body was small, but this could be circumvented. To date a girl or guy who was a Greek also complicated things, since it earned immediate rumors or recognition of the “taken” status. This too could be minimized.

Williamsburg, believe it or not, did provide numerous places to take a member of the opposite sex to have fun, talk or whatever. Never underestimate a walk

The best suggestion than can be made to improve dating possibilities was to buy, borrow, rent or steal a car or other motorized transportation. Once you had secured mobility, you had improved your social life immensely. Richmond, Norfolk, Virginia Beach, and even Washington became easy places to take a “friend.” The drive gave a chance for talking and once out of the 'burg, life took on a new perspective. Having left the academic arena, venturing into the real world in itself was enough to have made a great date, not to mention the fact that it increased your opportunities for “fun” incredibly.

To date is merely a matter of either having a lot of confidence or simply not caring. We all leave here eventually, so big deal if he or she says “no” to a date. It's their loss—move on, don't care, and realize you're only in college *ONCE*, nothing else needs to be said to improve your social life.

—Thomas Caffrey





◀ Here's an interesting date. Tom Meyers took Susan Benefield to the Beaux Arts Ball.



▲▲ If you don't mind barbaric behavior and uncooked food, Sig Ep's annual Viking Party or Theta Delts Hairy Buffalo Party can be a good time. Kim Moosha and date Sam Hines with Fred Amico pose for a picture before being covered with food.

▲ The senior ISC Dance livened up the February Blues. Here Peter Wilcox and Margarette Leite take advantage of a slow song.

Manjane Kondrack

SPRING BREAK

Students always look forward to that week in March when they can forget about classes and everything else that has to do with W&M, otherwise known as Spring Break. Each person has a different place they enjoy, it seems. Debbie Fetterman found herself in Pennsylvania, where she enjoyed shopping. "But," she said, "I'd rather have been in Florida!" Other people who went home included John Armstrong, who "painted and did carpentry—it was loads of fun!"; Clark Craddock, who "studied every day to catch up in all my classes. It was a marvelous time"; and Kathy MacGregor, who "had the time

of Florida." "I took off to the University of Florida," she said, "and it seemed like the whole University was out enjoying the sun. I discovered the delight of 'Frat Row'. It was many, many fraternities long and the guys had a unique way of attracting girls. They were filling up paddling pools and making their own beaches and truckloads of sand on their front lawns. We appreciated it." Anita visited her sorority, Kappa Kappa Gamma, and found out how the girls there got dates. "They went out in truckloads and formally kidnapped them!"

Staying in Williamsburg was also an



“It was loads of fun... a marvelous time!”

of my life catching up on sleep, eating, and watching my soap operas.”

Florida seemed to be the place to go, as usual. Don Mosier went to Fort Lauderdale, "which was fun for a while, but it got old." Jeanne Kelly enjoyed Key West. "It was great," she said. "It wasn't too crowded, but it was so much fun! There were lots of gorgeous men! The weather was perfect, too. I'm going back next year if money permits." Also in Key West were Sherri Dorsheimer and Cheryl Long. "We went camping," Sherri said, "at Boyd's campground, and it was only \$18 a night. During the day we laid out and drank beers on the beach. A couple of times we went to happy hours with all-you-can-eat hors d'oeuvres to cut down on food costs. At night we'd go back and forth between two bars in Key West, Sloppy Joe's and Rick's. Sometimes before going out, someone from another campsite would have a party and invite us over. We met some really cute guys from UNC. We were supposed to go scuba diving one day, but it was too windy, and we were too hungover."

Anita Rutkowski, from the Layman Islands, went home, but not before a tour

option. Kent Schaum stayed and worked at the Trellis. "It gave me a chance to clean up and get away from my roommate. I could relax. All the people get away from you, so you have time to study. Kent got a little tired of the studying, however, and traversed up to Brown University. "That place is extremely progressive," he noted. "If your hair is only one color, you're out of place. If you hair isn't shaved on the sides, you're out of place. If you talk in normal English, you're out of place. It's not a very friendly place, very artsy-fartsy."

Terri Dale also toured other college campuses. "I went to Texas and visited my friends at Baylor University and the University of Texas," she said. "It was a lot of fun just to compare William & Mary to them, from the way people talked to the way they dressed."

Mardi Gras attracted a few William & Mary students. Heather Hearn travelled to New Orleans, after relaxing at home in Memphis, Tennessee, and found Mardi Gras to be over. "I didn't care, though," she said. "Bourbon Street is always fun!"

Casey Sponski also split her Spring Break. First, she went home "to help my mother spring clean. Then I visited my



▲ Many W&M students caught one last week of skiing before the season ended over spring break



Mark Rinaldi



Mark Rinaldi



Mark Rinaldi



◀▲ Getting there is half of the fun. Here, a busload of W&M skiers engage in a game of Trivial Pursuit on the ride to the Great White North.

▲ A group of tired, but exuberant, skiers prepare for a night on the town in Canada.

◀ Senior Bart Edmunds opted for the more tropical climate of the Bahamas for his spring break.

boyfriend, in thrilling, downtown Dothan, Alabama."

One most interesting Spring Break was had by Joe Uncewicz: "I stole a horse, so they shipped me off to my grandmother's in Northern Virginia to sleep and eat."

A few Tribe Basketball fans returned early to Williamsburg to catch the ECAC South Championship Tournament. Kathy MacGregor was one such devoted Indian. "It was a great time! I got to watch some great hoops, and then it was off to the Blue Rose for two-fisted happy hours and some awesome whiskey sours!"

If Spring Break was fun for some, it was a revelation for others. Said Cara Newman, "I did an East Coast tour of graduate schools, from Boston to Philadelphia and on to New York. The happy part was that I was axed by all of them. Now I know I'm going to be happy in my life as a Burger-King croissant maker."

—Amy Campbell

▲▲ This student finds water skiing to be the preferred pastime over spring break.

SUPPER CLUBS:

An Alternative to Shamrock

The first thing any freshman misses about home is mom's cooking. The caf just can't hold a candle to mom, and to make matters worse, a freshman is required to have a nineteen meal plan. However, there was a viable alternative to the caf: fraternity, sorority, and dorm dinner clubs.

He claimed that the dinner club really promoted camaraderie on the hall. The ten people in the club got together every Friday at five o'clock. Mitch said, "The time may seem weird but it gave us a chance to sit down and chat."

In choosing between a meal plan and a dinner club, the most important consid-

the advantages of intimacy and selectivity that could be attained through dinner clubs. "After the first night, everyone knew who they would be eating with for the rest of the semester. "You really get to know a lot of people better," said Mitch Sladowitz. Realistically, what male wouldn't want to have dinner with twenty

"Eating at a dinner club meant no standing in line. Customers were waited on hand and foot. . . A dinner club was like eating at a restaurant not a cafeteria."

Dinner clubs are offered by most sororities Monday through Thursday beginning approximately two weeks into the semester. In addition, some fraternities offered a Sunday dinner club. The price for one semester, one meal a week, was generally between thirty-five and forty dollars. On the average, the price of one meal was either equivalent to or less than one meal at the caf.

Another kind of dinner club offered was a hall dinner club. Mitch Cohen, an R. A. in Jefferson, set up a club on his hall. Students signed up to join the club in pairs and each pair was obligated to cook twice during the semester. According to Cohen, "Our dinner club is different because of an idea of honor. When it's your turn, you cook. You can cook anything you want."

eration was the food. The caf just couldn't compete with the quality of the food, the atmosphere, or the service offered by dinner clubs. Menus were varied in each club. Entrees could range from hamburgers to crab imperial, from enchiladas to chicken cordon bleu! And since a dinner club didn't serve the masses, the food was excellent. "I eat at two different sororities for three nights a week. I really like being able to sit down with my friends and have a delicious meal served to me," claimed Augie Ribeiro.

Another of the added benefits about dinner clubs is the atmosphere. Having dinner at a club meant dining among friends and socializing. Some students may have liked to "scope" at the caf and that's adequate, however, it didn't offer

sorority girls? And girls could use fraternity dinner clubs to help find that special dance date.

Of course, dinner clubs didn't just offer high quality food and good company, but they also provided the diner with excellent service. Eating at a dinner club meant no standing in line. Customers were waited on hand and foot—but no tipping allowed! A dinner club was like eating at a restaurant and not at a cafeteria.

However, a fraternity or sorority club wasn't restricted to Greeks. Anyone could join any of these clubs. Hall Clubs were open as well. In evaluating where to dine on campus, dinner clubs rose to the top of the list!

—Kellie Larson



Beth Henry

WILLIAMSBURG VIRGINIA



▲ Most sororities opened up their clubs to outsiders, especially fraternity members. Kappa Sigs Augie Ribeiro and Mike Olson enjoy a good meal at Chi-O.

◀ If you can't find a convenient supper club, Georges is the next best and next cheapest thing. Law students Mike Holleran and John Huddleston enjoy one of George's home cooked meals.



Maryanne Kondrath

PASSING SCENES



Photos by Mike Nikolich

IN THE 'BURG...



DELI REVIEW

Mama Mias

Located conveniently behind sorority court, Mama Mias offers its patrons the atmosphere of a neighborhood pub. Louie, the owner, welcomes the regulars while making it clear to strangers that he doesn't put up with anything in his place. Louie and his employees are all Greek. Their speech is difficult to understand unless you are used to it. Their sandwiches are all named after Greek women and the specialties of the house are gyros and *baclava*.

Being a regular engenders certain privileges. Louie lets the regulars slide if they don't have enough money and donates a free pitcher for every couple consumed.

Very special customers are sometimes invited to stay past closing and sample *uzzo* from Louie's private stock. *Uzzo* is a Greek wine that packs a wallop more powerful than any American liquor.

Louie proudly displays composites of those fraternities and sororities who have patronized Mama's faithfully. As Mary St. George, a Mama's veteran put it, "If you take care of Louie, he takes care of you. You can always be assured of seeing familiar faces and a regular crowd. I like that feeling."

Terry Rosenbaum summed it up when she said, "Louie's is a great alternative to the Blue Rose or the Leafe. Whether it's for dinner or a few beers, I feel at home there."

—Mary Mitchell



RESTAURANTS

When one thinks restaurants, he may not think of Williamsburg as the culinary capitol of the universe, but on second thought Williamsburg is loaded with great places to dine.

Probably everyone enjoyed Trellis at one point in their college careers. Melanie Perper especially liked the "house specialty, chocolate mousse cake." Other happy Trellis-goers were Kathy MacGregor "the chicken is the best entree," and Kent Schaum, who said "I have no choice but to like it—I work there."

Another big favorite was a restaurant more fitting to the college budget, McDonald's. Don Mosier stated "the Big Macs are worth the trip." Sue Palese, an avid McDonald's consumer, commented on the bargains: "When they have a 99-cent special, I'm there. I can eat a meal for \$1.50, and on my limited budget, that really helps."

For cocktails and appetizers John Armstrong said that Second Street is the place to go. Kathy MacGregor, on the other hand, preferred the Blue Rose. "I really enjoy their two-fisted happy hour," she said. "They make pretty good whiskey sours, and the potato skins taste great, too!"

Pizza was a Williamsburg specialty, it



Belin Henry



Mike Nicholson

seemed. Don Mosier and John Armstrong enjoyed Sal's, whereas, Sue Palese could be found munching happily on pizza at the College Delly. For a nice change, Kathy MacGregor suggested Pierce's for barbecue. "Sometimes you get tired of pizza, and Pierce's has just the thing: a jumbo barbecue and fries."

Rocky's, a gourmet ice cream parlor, quickly surpassed Baskin-Robbins as the place to go. Wei-Ming Hsu urged trying the cheesecake flavor. Jenny Holt agreed. Both suggested "adding the Heath bars, Oreos, and M&Ms to make a great ice cream." Sue Palese recommended that you should "always add at least two toppings. One just doesn't do the trick!"

When it came to the cheese shop (a W&M favorite), students always had that one favorite sandwich in mind. Grace Bolana like roast beef and Swiss, Lisa Hylton enjoyed smoked turkey and Provolone, and Adam Campbell suggested the salami and Edam. But he was quick to recommend going on Wednesday for a 10% student discount. Cara Newman particularly enjoyed the cheese shop: "Living at the Kappa Kappa Gamma house, where the refrigerator houses lots of mold and insects, I have put up a pup tent outside the Cheese Shop. I'm first in line every morning, and my veins flow with House Dressing."

Most often the choice eating spot depended on one's budget but there was always a restaurant in Williamsburg waiting to fill that craving.

—Amy Campbell

PAUL'S DELI

"Hot Holly!" "Small fry!" It was the most popular eating place in Colonial Williamsburg in the opinion of many. It's Paul's Deli and it was always jam-packed with William and Mary students. But why is Paul's Deli preferred over any of the other eating places around campus?

"It's larger than the other dellies," commented Pi Kappa Alpha Peter Winebrenner. When asked why Pika's tend to congregate at Paul's Peter said, "It's easier for us to get a table together because it's bigger." Junior Paul Babey replied "Paul is polite to us and we know him. He comes to most of our Pika dances too!"

Tradition or no tradition, Paul's is definitely the popular eatery. Maybe it's tradition or maybe it's larger, but maybe it's just the way Paul says, "Hot Holly!" and "small fry!"

—Kaky Spruill

THE COLLEGE DELLY

The Delly, spelled with two L's and a Y, serves food similar to Paul's and Mama Mia's, but Dino and the family make eating (or drinking) there more fun with their special treatment to loyal Dellygoers. Once known as the place to go when Paul's was crowded, the Delly has a loyal following who swear that the overflowing pitchers of Michelob taste better when served by Dino or Kiki. Not only does the menu include the usual Jefferson, Holly, and Chandler but also Strombolis (the best in town) pizza and seafood.

The word "deli" to anyone but a student at W&M denotes delicatessen. Normally delis serve sandwiches with fresh, thinly cut meat and big kosher dill pickles. At W&M, however, the Delly, or rather College Delly, is a far cry from the delis back home. The College Delly is 30% delicatessen, 10% Italian restaurant, 40% bar and the rest friendly service. Jimmy, Dino, Kiki and the rest of the family who run the Delly after the friendly down home service that one doesn't get very often these days. Most regulars are greeted at the door, and on slow nights Dino stops by the tables of people he knows to discuss the finer points of bouncing a quarter or tell about the latest antics of his son George. The Delly is not only a place to eat and drink, but a place to belong.



Mike Nicholson

HOW TO USE CW

"So, what are you doing now?"

"I'm going to college."

"Really? Where do you go to school?"

"The College of William and Mary."

"Oh, isn't that in Williamsburg?"

"That's right--the good old 'Burg."

"You're so lucky to go there."

It's so beautiful."

It's not hard to believe that as W & M students, everyone had experienced similar conversations. Sometimes the situation may even have caused one to stop and think that he was pretty lucky to have the Colonial Williamsburg surroundings. However, for the most part the W & M student took for granted the accessibility of "CW" and "DOG" street. Alumni of all ages agreed. They admitted that they began to appreciate Williamsburg as more than just a college town only after graduation and that they wished they had "used CW" more as students. Did the W & M students use CW? Almost every student had some contact with CW during his four years here, even if he didn't figure out why it was called DOG Street until his senior year. But did he appreciate the opportunity that CW offers? Probably not. To the student, CW was merely an extension of the college, and he used it accordingly.

To the astonishment of the tourists, joggers flocked to CW. "It's so pretty, it makes running more enjoyable, in spite of the unavoidable stones in my sneakers," claimed Tracy Brownlee. Some used a walkman, some ran at midnight, some didn't make it, some went twice, but they were all joggers on the DOG Street trail.

On a midnight stroll, another popular past-time among students as well as tourists. One passes joggers, couples finding romance in the mystic of DOG Street, and students standing in line at Chownings,

waiting for a taste of peanuts and ale. Occasionally, one happened upon other more solid activities, students sneaking into the Governor's Palace Gardens, lovers getting caught by security guards, or students stealing, "borrowing," a horse for a scavenger hunt.

Fortunately, for many students CW offered a variety of employment. W & M students could be found in CW working as clerks, cashiers, waiters and even as tour guides dressed in colonial garb. College students provided approximately four to five percent of the work force in Colonial Williamsburg. "Most of them work in restaurants, taverns or as colonial tour guides," she added.

But just as CW giveth, it taketh away. While CW offered employment, it also proved to be a powerful draw for students hard-earned funds. Browsing through Binn's Beecroft and Bull too often resulted in a sizeable shopping bag. Or, a favorite past-time of most students was eating, and Williamsburg was not lacking in its tempting cuisine. Christiana Campbell's, The King's Arms and the Trellis hosted many pre-dance couples for dinner as well as families during Parents' Weekend and graduation. Baskin Robbins was a favorite sorority court and Brown Hall, even in January. But the most popular attraction seemed to be the cheese shop for those famous sandwiches which didn't taste quite right unless eaten while sitting on a bench along DOG Street.

In the fall, sorority big sisters clues inspired some of the more original ways of experiencing CW. Pledges stood on the island of confusion corner, yelling ridiculous rhymes until her clue rescued her or until some tourist called Eastern State. A more romantic touch included a carriage ride or dessert at the Trellis. Of course, there were the ever-popular cheese shops and late-night Palace Garden rendezvous.

At Christmastime, as well as attracting



tourists, CW believed students took breaks from final exams to enjoy the Christmas spirit and decorations on DOG Street. Most students found the time to discover Grand Illuminator at least once during their college careers. "It's something I can tell my children about." "We have the opportunity to actually live Christmas in Williamsburg. Others can only dream about it," commented Beth Henry.

Perhaps the greatest aspect of having CW as part of the college environment was that it was difficult to enjoy, at night or day, in any season, by one's self or with others, with or without a walkman, on foot, on bike or back. It was an original, which made it that much more enjoyable. At times it was quaint, and at times, when mobbed by tourists asking directions, it was a nuisance, but every day W & M students used CW, even if they didn't learn to appreciate it until after graduation.

—Jeff Hughes



◀ Relaxing: Just hanging out and enjoying the simple, elegant beauty of Colonial Williamsburg in the spring is a favorite pastime.

▼ This student uses CW to entertain her young friends from the day-care center.



Maryanne Kondracki

Beih Henry



◀ Sorority clues: Donna Desaulniers, Joe Mateo, Lynnleigh Smith, and Kevin Jones enjoy a few ales and bawdy eighteenth century tunes of Chownings.

Maryanne Kondracki

VISITORS:

When They Come and Expect to be Entertained

Williamsburg is a city perpetually filled to the brim with tourists. So why is it that so many freshmen panic the first time they are called on to entertain their parents or out-of-town friends here? Immediately the mind goes blank and Colonial Williamsburg seems a blur. But by the time they become upperclassmen they become experts on the subject of hot spots in Williamsburg.

As far as restaurants go, The Trellis was continually suggested as a "must do." Susan Bowe says "My parents live in Williamsburg and when they go out to dinner, they go to The Trellis." This suggestion was eloquently seconded by William Phenix when he said "Quand mes parents me resident—visite a Williamsburg nous tourjours dinons a ce restaurant Le Trellis." Other suggestions for dinner included King's Arm Tavern, the Inn, and of course Pauls, depending on who was treating. For brunch the Lodge, Cascades, and Adams rated tops. A perfect lunch was suggested by Katherine Stewart, "Cheese Shop sandwiches on DOG Street are a must!" This is especially true for those who enjoy people watching.

However, Williamsburg is not just a place to go out to eat. There are many things to do and see. As Virginia Prash comments, "Taking a drive along the parkway is one of my favorite things to do, especially when the dogwoods are in bloom." Crim Dell was another beautiful highlight of the campus tour, especially in the fall when the leaves had changed colors. Spending an afternoon lounging around the Governor's Palace grounds was very peaceful and restful. Or, as

Martha Feathers suggested, "The best would be going over the wall of the Governor's Palace at midnight," but that really isn't a place to take one's parents.

Besides admiring the scenic wonders, Williamsburg has fun to offer. "When my parents come to Williamsburg we always make a stop at The Pottery to browse," commented Dinane LaRosa. Although shopping is limited here, the Outlet Mall and Merchant's Square can offer some unique buys. Jim Pratt suggested, "If you get tired of the colonial atmosphere, there's always Busch Gardens." Many people added that just heading to Busch

for two free beers can make an afternoon very enjoyable. Burt Lacks mentioned, "If you're in the mood for dancing and drinks, the Hilton is a nice place to go." Other places to dance were The Blue Rose, especially on lady's night, or Adams.

On a sunny day the best idea was to grab a bike and head out to Carter's Grove. It's a long ride but well worth the trip.

So next time you're called on to play host, look at the 'Burg objectively and you'll find that maybe it's not as bad as you think.

—Michelle Barnes



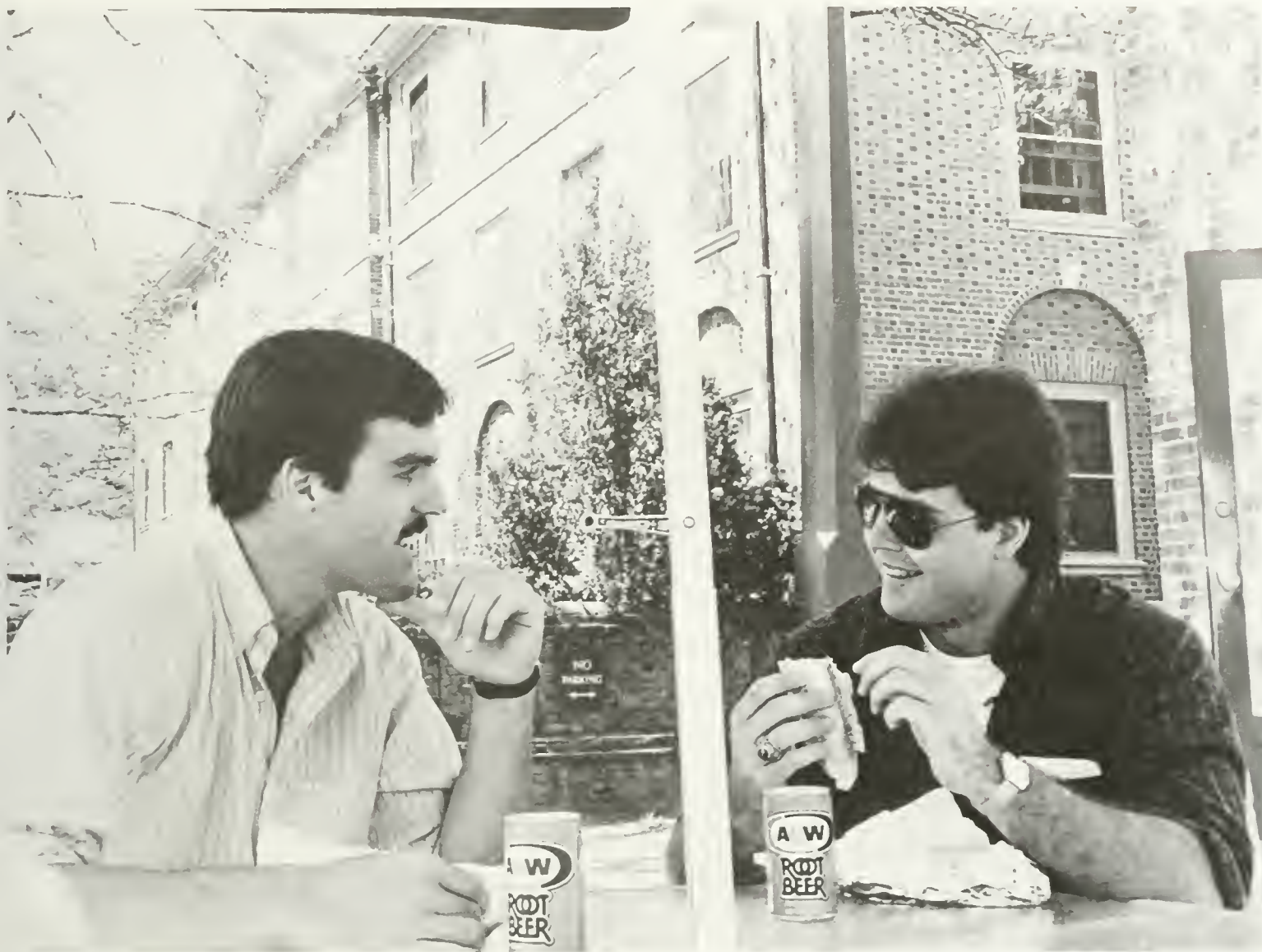

Maryanne Kondracki



Mike Nisovich

- ▲ The Cheese Shop is a good place to take a visiting friend. Mike Bracken and Lee Glenn take a lunch break in the new outside dining area at the Cheese Shop.
- ◀ The Trellis is the place to take visiting parents and grandparents as long as they're paying.
- ◀◀ The Kings Arms is another good place to take friends. You may even see a few classmates there, most likely they'll be working as Dave Webster (right) greets guests.



Dan Weber

CHRISTMAS: A COLONIAL TRADITION

White Candlelight and Big Red Bows

Williamsburg is a place of all seasons, but if it had to be said Christmas is probably the most wonderful of all. Big red bows wrap around pungent sprigs of pine that adorn every window, doorway and lamppost in Merchant Square. Further down DOG Street wreaths and garlands of pine and pinecones, with clusters of rich, ripe fruit, bedeck colonial shops and residences alike; all a show of yuletide splendor in the spirit of colonial hospitality. While lights twinkle along DOG Street, illuminating the Christmas spirit that presides there. And perhaps the best part of all is that Christmas in Williamsburg is natural and real. Kevin Jones described it as "homey and heartwarming, far from the hustle and bustle of commercialism."

Mary Pearse, an employee of Colonial Williamsburg believes that this is the most attractive and unique aspect of Christmas here. "It's traditional, not commercial. It's nice to see that even outside of Williamsburg people use white lights and greenery. It always reminds you of Williamsburg."

Decorating CW is almost a celebration in itself. This year the "hanging of the green" began on December 12th, marking

the beginning of the Christmas season in Williamsburg.

College students have a great opportunity to take advantage of all that goes on in CW during the holiday. It is easy to walk down to the Governor's Palace and watch the fireworks at Grand Illumination without having to worry about parking or hotel accommodations, but what most students don't realize is the host of other activities that take place after exams are over. On Christmas Eve a great Christmas tree is lit at the magazine while various schools choruses sing carols. Several times throughout the week of Christmas colonials and tourists play colonial games on the courthouse green. Various restaurants offer colonial holiday bills of fare at various times throughout the season. All these tempt the student to become one of those ominous tourists somewhere down the road in life. "It's impossible to enjoy everything that goes on here unless you have lived here," reasoned Sherry Leigh Gill, "It's too harrowing with all the tourists."

Ms. Pearse echoed this sentiment saying that Christmas can be a bit overwhelming in Williamsburg due to the great influx of tourists. "But," she added,

"that contributes to the feeling of Christmas spirit. Everyone is friendly and with more people that feeling is heightened. People enjoy spending the holidays with their friends. Williamsburg is an especially good place for people without families because for a short time we become their family." Obviously tourists aren't too put off by their number. "They boast of how many times they return to Christmas here," continued Pearse. Colonial lodging books reservations for the season up to three years in advance.

On a negative note, on campus exams ran concurrent to the beginning of the holiday season. "Exams sadly overshadowed the beginning of the Christmas season in Williamsburg," exclaimed Hunter Milligan. But on the other hand, Jan Burgess claimed that "Grand Illumination, the Yule Log Ceremony and general sightseeing of Christmas decorations and shopping provided good and necessary study breaks."

In spite of the pressures of finals and last papers, students do manage to find some Christmas spirit. Christmas albums invade stereos following Thanksgiving Break and don't stop until the last student is gone. Dorm rooms become the epitome of the



Marjanne Kondracki



Mike Nikolich

▲ The Cheese Shop is a good place to take a visiting friend. Mike Bracken and Lee Glenn take a lunch break in the new outside dining area at the Cheese Shop.

◀ The Trellis is the place to take visiting parents and grandparents as long as they're paying.

◀◀ The Kings Arms is another good place to take friends. You may even see a few classmates there, most likely they'll be working as Dave Webster (right) greets guests.



CHRISTMAS: A COLONIAL TRADITION

White Candlelight and Big Red Bows

Williamsburg is a place of all seasons, but if it had to be said Christmas is probably the most wonderful of all. Big red bows wrap around pungent sprigs of pine that adorn every window, doorway and lamppost in Merchant Square. Further down DOG Street wreaths and garlands of pine and pinecones, with clusters of rich, ripe fruit, bedeck colonial shops and residences alike; all a show of yuletide splendor in the spirit of colonial hospitality. While lights twinkle along DOG Street, illuminating the Christmas spirit that presides there. And perhaps the best part of all is that Christmas in Williamsburg is natural and real. Kevin Jones described it as "homey and heartwarming, far from the hustle and bustle of commercialism."

Mary Pearse, an employee of Colonial Williamsburg believes that this is the most attractive and unique aspect of Christmas here. "It's traditional, not commercial. It's nice to see that even outside of Williamsburg people use white lights and greenery. It always reminds you of Williamsburg."

Decorating CW is almost a celebration in itself. This year the "hanging of the green" began on December 12th, marking

the beginning of the Christmas season in Williamsburg.

College students have a great opportunity to take advantage of all that goes on in CW during the holiday. It is easy to walk down to the Governor's Palace and watch the fireworks at Grand Illumination without having to worry about parking or hotel accommodations, but what most students don't realize is the host of other activities that take place after exams are over. On Christmas Eve a great Christmas tree is lit at the magazine while various schools choruses sing carols. Several times throughout the week of Christmas colonials and tourists play colonial games on the courthouse green. Various restaurants offer colonial holiday bills of fare at various times throughout the season. All these tempt the student to become one of those ominous tourists somewhere down the road in life. "It's impossible to enjoy everything that goes on here unless you have lived here," reasoned Sherry Leigh Gill, "It's too harrowing with all the tourists."

Ms. Pearse echoed this sentiment saying that Christmas can be a bit overwhelming in Williamsburg due to the great influx of tourists. "But," she added,

"that contributes to the feeling of Christmas spirit. Everyone is friendly and with more people that feeling is heightened. People enjoy spending the holidays with their friends. Williamsburg is an especially good place for people without families because for a short time we become their family." Obviously tourists aren't too put off by their number. "They boast of how many times they return to Christmas here," continued Pearse. Colonial lodging books reservations for the season up to three years in advance.

On a negative note, on campus exams ran concurrent to the beginning of the holiday season. "Exams sadly overshadowed the beginning of the Christmas season in Williamsburg," exclaimed Hunter Milligan. But on the other hand, Jan Burgess claimed that "Grand Illumination, the Yule Log Ceremony and general sightseeing of Christmas decorations and shopping provided good and necessary study breaks."

In spite of the pressures of finals and last papers, students do manage to find some Christmas spirit. Christmas albums invade stereos following Thanksgiving Break and don't stop until the last student is gone. Dorm rooms become the epitome of the



Dan Weber



◀ Accompanied by his wife Zoe and a stuffed Max, President Graves, also known as the "Grinch," delivers his final reading of "How the Grinch Stole Christmas" at Yule Log before leaving the College in January.

"tacky house next door." Colored twinkle lights and tinsel rim windows and doors and every decoration Mom hid in the attic found a place on dorm room wall. Campus housing definitely offered an alternative to colonial Williamsburg.

Residence halls participated in games of secret Santa. Fraternities and sororities all held Christmas parties. Several students hosted the annual Green and Gold Christmas for underprivileged children in the area. President Graves was Santa and other administrators were his elves, distributing gifts, bought by the students, and surprises to all the children. And on December 15th students again broke themselves away from their books to watch President Graves give his last rendition of *How the Grinch Stole Christmas*. Following the story Graves was lavished with "farewell and Merry Christmas" gifts by most of the student body organizations.

Christmas in Williamsburg may be overshadowed by the exam schedule but it definitely isn't lost in it. As Nancy Taylor put it, "Exams aside, Williamsburg is a beautiful and inspirational place to spend the holiday season and my best friends are here to share it with me."

—Beth Henry

▼Kaky Spruill and Susan Doyle inspect the contents of a Christmas stocking with a young participant in the annual Green and Gold Christmas. The Christmas party, sponsored by Alpha Phi Omega, was a service provided to Williamsburg's underprivileged children.



“tacky house next door.” Colored twinkle lights and tinsel rim windows and doors and every decoration Mom hid in the attic found a place on dorm room wall. Campus housing definitely offered an alternative to colonial Williamsburg.

Residence halls participated in games of secret Santa. Fraternities and sororities all held Christmas parties. Several students hosted the annual Green and Gold Christmas for underprivileged children in the area. President Graves was Santa and other administrators were his elves, distributing gifts, bought by the students, and surprises to all the children. And on December 15th students again broke themselves away from their books to watch President Graves give his last rendition of *How the Grinch Stole Christmas*. Following the story Graves was lavished with “farewell and Merry Christmas” gifts by most of the student body organizations.

Christmas in Williamsburg may be overshadowed by the exam schedule but it definitely isn't lost in it. As Nancy Taylor put it, “Exams aside, Williamsburg is a beautiful and inspirational place to spend the holiday season and my best friends are here to share it with me.”

—Beth Henry





Dan Weber



◀ Accompanied by his wife Zoe and a stuffed Max, President Graves, also known as the "Grinch," delivers his final reading of "How the Grinch Stole Christmas" at Yule Log before leaving the College in January.

"tacky house next door." Colored twinkle lights and tinsel rim windows and doors and every decoration Mom hid in the attic found a place on dorm room wall. Campus housing definitely offered an alternative to colonial Williamsburg.

Residence halls participated in games of secret Santa. Fraternities and sororities all held Christmas parties. Several students hosted the annual Green and Gold Christmas for underprivileged children in the area. President Graves was Santa and other administrators were his elves, distributing gifts, bought by the students, and surprises to all the children. And on December 15th students again broke themselves away from their books to watch President Graves give his last rendition of *How the Grinch Stole Christmas*. Following the story Graves was lavished with "farewell and Merry Christmas" gifts by most of the student body organizations.

Christmas in Williamsburg may be overshadowed by the exam schedule but it definitely isn't lost in it. As Nancy Taylor put it, "Exams aside, Williamsburg is a beautiful and inspirational place to spend the holiday season and my best friends are here to share it with me."

—Beth Henry

▼ Kaky Spruill and Susan Doyle inspect the contents of a Christmas stocking with a young participant in the annual Green and Gold Christmas. The Christmas party, sponsored by Alpha Phi Omega, was a service provided to Williamsburg's underprivileged children.



“tacky house next door.” Colored twinkle lights and tinsel rim windows and doors and every decoration Mom hid in the attic found a place on dorm room wall. Campus housing definitely offered an alternative to colonial Williamsburg.

Residence halls participated in games of secret Santa. Fraternities and sororities all held Christmas parties. Several students hosted the annual Green and Gold Christmas for underprivileged children in the area. President Graves was Santa and other administrators were his elves, distributing gifts, bought by the students, and surprises to all the children. And on December 15th students again broke themselves away from their books to watch President Graves give his last rendition of *How the Grinch Stole Christmas*. Following the story Graves was lavished with “farewell and Merry Christmas” gifts by most of the student body organizations.

Christmas in Williamsburg may be overshadowed by the exam schedule but it definitely isn't lost in it. As Nancy Taylor put it, “Exams aside, Williamsburg is a beautiful and inspirational place to spend the holiday season and my best friends are here to share it with me.”

—Beth Henry





▲ Doug Hawkins, Keith Cieplicki, and Steve Johnson carry the Yule Log to the Great Hall after President Graves' Grinch story.

◀ Choir members Martha Feathers, Kord Basnight, and Joy Dibble lead the Christmas carols at Yule Log.



Mike Nischich

Life
in the
'Burg

ICE 'BURG

WHITE WINTER '85

If there is one thing we all remember about our time in the Burg, it's the weather. In late fall and early summer, we laboured over our books beneath a cruel sun and longed for the mercy of air conditioning, while the ever-tacky tourists provided us entertainment. But in winter, the days grew shorter, the flow of tourists trickled off, and the nights became long and dull, leaving us much too much time to do what we tried to avoid—study.

And "study" is what we did as we eagerly awaited the arrival of Christmas which brought several good excuses to abandon all pretenses. We cheerfully and scrupulously followed tradition. We had to go to Grand Illumination, we had to go to Yule Log ceremony, we had to go caroling, and we had to do our shopping. Many a book was sacrificed for the sake of extra Christmas shopping. How many of us spent our last \$10 on a "College of Knowledge" T-shirt for our third-cousin twice-removed just to ease a guilty conscience?

We didn't mind singing "White Christmas" in a snowless Burg because we hoped it would be different at home. But after Christmas we returned to the same wet dreariness that is Williamsburg in winter. Though the weather hadn't changed while we were gone, it now seemed much worse. The word "winter" conjured up images of cold, wet, and grey people, buildings, and streets. "It sucks" became winter's epitaph.



Then in the last days of January, we might all have been surprised to awaken to a frozen Crim Dell and a campus blanketed in the purest white snow. Seeing the snow as an excuse for good old-fashioned fun, we rushed out like little children to make snowballs, snow angels, and (if we had enough time) a snowman or two. Still, many of us, having had prior experience with "real" snow, felt obligated to attend classes. Said Meredith Wilcox, a junior from Vermont, "I'm a New Englander, so I have a reputation to protect."

The few times it snowed also gave us an excuse to complain. We complained about the roads that weren't salted, the paths that weren't cleared, the heaters that made our rooms unbearable, and most of all, about our classes. Senior Mia Shapiro recalls one particularly difficult

day, "My car didn't start. My professors didn't come in. It was a day that would have been better spent in the Bahamas." One student also complained that the weather made it difficult to get to class, "The problem is the cold and wet and the knee-deep puddles of slush. How can you get to class and in what shape will you be when you get there?" Yet for some of us, the little snow that fell on Williamsburg was not enough. Said Senior Kathy Covert, "I wanted more snow, so I'm going up North for grad school."

But whether we complained or not about the snow it came as a relief from the monotony of Williamsburg winter while we anticipated the joy of the first bright day of Spring when the birds and the tourists would flock South and things would be "normal" once again.

—Rachel Munthali



▲ Doug Hawkins, Keith Cieplicki, and Steve Johnson carry the Yule Log to the Great Hall after President Graves' Grinch story.

◀ Choir members Martha Feathers, Kord Basnight, and Joy Dibble lead the Christmas carols at Yule Log.



MIKE NIKOLICH

Life
in the
'Burg



ICE 'BURG

WHITE WINTER '85

If there is one thing we all remember about our time in the Burg, it's the weather. In late fall and early summer, we laboured over our books beneath a cruel sun and longed for the mercy of air conditioning, while the ever-tacky tourists provided us entertainment. But in winter, the days grew shorter, the flow of tourists trickled off, and the nights became long and dull, leaving us much too much time to do what we tried to avoid—study.

And "study" is what we did as we eagerly awaited the arrival of Christmas which brought several good excuses to abandon all pretenses. We cheerfully and scrupulously followed tradition. We had to go to Grand Illumination, we had to go to Yule Log ceremony, we had to go caroling, and we had to do our shopping. Many a book was sacrificed for the sake of extra Christmas shopping. How many of us spent our last \$10 on a "College of Knowledge" T-shirt for our third-cousin twice-removed just to ease a guilty conscience?

We didn't mind singing "White Christmas" in a snowless Burg because we hoped it would be different at home. But after Christmas we returned to the same wet dreariness that is Williamsburg in winter. Though the weather hadn't changed while we were gone, it now seemed much worse. The word "winter" conjured up images of cold, wet, and grey people, buildings, and streets. "It sucks" became winter's epitaph.

Then in the last days of January, we might all have been surprised to awaken to a frozen Crim Dell and a campus blanketed in the purest white snow. Seeing the snow as an excuse for good old-fashioned fun, we rushed out like little children to make snowballs, snow angels, and (if we had enough time) a snowman or two. Still, many of us, having had prior experience with "real" snow, felt obligated to attend classes. Said Meredith Wilcox, a junior from Vermont, "I'm a New Englander, so I have a reputation to protect."

The few times it snowed also gave us an excuse to complain. We complained about the roads that weren't salted, the paths that weren't cleared, the heaters that made our rooms unbearable, and most of all, about our classes. Senior Mia Shapiro recalls one particularly difficult

day, "My car didn't start. My professors didn't come in. It was a day that would have been better spent in the Bahamas." One student also complained that the weather made it difficult to get to class, "The problem is the cold and wet and the knee-deep puddles of slush. How can you get to class and in what shape will you be when you get there?" Yet for some of us, the little snow that fell on Williamsburg was not enough. Said Senior Kathy Covert, "I wanted more snow, so I'm going up North for grad school."

But whether we complained or not about the snow it came as a relief from the monotony of Williamsburg winter while we anticipated the joy of the first bright day of Spring when the birds and the tourists would flock South and things would be "normal" once again.

—Rachel Munthali



◀ Sharp winds plunged the wind chill factor well below zero degrees during the January snow. Here, students bundle up to brave the blustery winds on Barksdale field



Rodney Willett

Rodney Willett



▲ Slip slidin' away. Ice made the path between Morton and the Muscarelle treacherous. A student carefully picks her way through the patches of ice.

◀ The January snow makes the Wren postcard picturesque.

Maryanne Kondracki



Jennifer Veley

BEAUTIFYING THE CAMPUS

As you approached the library on your way to study a fresh, sweet scent tickled your nose as the spring breeze brushed your hair. Immediately, you knew that it was not Shamrock's dinner from the Caf wafting down to greet your nose. A glance to your right revealed the source—Daffodils! About one-hundred daffodils planted by the sun dial! Looking about, you noticed the trimmed shrubs and the plants aligned beside various academic buildings. So much color and beauty that seemed to go unnoticed.

The man responsible for bringing so much beauty to the campus is Roy Williams. Williams has only been with the college since 1981 and already he has helped William and Mary blossom into a beautiful campus. Chrysanthemums during the fall, ornamental cabbages and kale in the winter, bulbs in the spring, and begonias and ageratum in the summer provide color and beauty to the campus throughout the seasons.

It was impossible to take a walk around campus this year without noticing the portable gardens of various blossoming plants in half-barrels. Williams' clever planning of these "portable gardens"

facilitates adding a touch of beauty to any spot on campus with a quick transfer of a barrel.

Williams' accomplishments do not stop here. Not only has he added beauty to the campus with flowers and plants, but trees have been pruned and treated for diseases, the shrubs have been shaped and fertilized, and the grassy areas were reseeded and fertilized this year for the first time in ten years.

Working within a limited budget, Williams has managed to make the campus more appealing to students and visitors as well. Sophomore Jewell Lim captured the sentiments of almost every student on campus when she said, "To a prospective student, when things look nice on the outside it makes you think that things are nice on the inside also. At times when you feel rundown, the flowers and landscaping are a retreat into something aesthetic and not just a building. The flowers make the school so much more appealing and the weather tends to complement the work Williams had done."

What seems to remain a mystery is where the funds came from to make up the budget for this landscaping. "I have



▲▲ Part of a beautiful campus is clean buildings. Keeping the dorms clean is no easy task, especially in the frat complex.

▲ Although usually a hardy winter plant, the ornamental cabbages looked a bit limp when the snow came in January. These limp leaves greatly resembled the "lettuce" served on Shamrock salad bars.



◀ Sharp winds plunged the wind chill factor well below zero degrees during the January snow. Here, students bundle up to brave the blustery winds on Barksdale field.



Rodney Willett

Rodney Willett



▲ Slip slidin' away. Ice made the path between Morton and the Muscarelle treacherous. A student carefully picks her way through the patches of ice.

◀ The January snow makes the Wren postcard picturesque.

Maryanne Kondrachi



Jennifer Veley



BEAUTIFYING THE CAMPUS

As you approached the library on your way to study a fresh, sweet scent tickled your nose as the spring breeze brushed your hair. Immediately, you knew that it was not Shamrock's dinner from the Caf wafting down to greet your nose. A glance to your right revealed the source—Daffodils! About one-hundred daffodils planted by the sun dial! Looking about, you noticed the trimmed shrubs and the plants aligned beside various academic buildings. So much color and beauty that seemed to go unnoticed.

The man responsible for bringing so much beauty to the campus is Roy Williams. Williams has only been with the college since 1981 and already he has helped William and Mary blossom into a beautiful campus. Chrysanthemums during the fall, ornamental cabbages and kale in the winter, bulbs in the spring, and begonias and ageratum in the summer provide color and beauty to the campus throughout the seasons.

It was impossible to take a walk around campus this year without noticing the portable gardens of various blossoming plants in half-barrels. Williams' clever planning of these "portable gardens"

facilitates adding a touch of beauty to any spot on campus with a quick transfer of a barrel.

Williams' accomplishments do not stop here. Not only has he added beauty to the campus with flowers and plants, but trees have been pruned and treated for diseases, the shrubs have been shaped and fertilized, and the grassy areas were reseeded and fertilized this year for the first time in ten years.

Working within a limited budget, Williams has managed to make the campus more appealing to students and visitors as well. Sophomore Jewell Lim captured the sentiments of almost every student on campus when she said, "To a prospective student, when things look nice on the outside it makes you think that things are nice on the inside also. At times when you feel rundown, the flowers and landscaping are a retreat into something aesthetic and not just a building. The flowers make the school so much more appealing and the weather tends to complement the work Williams had done."

What seems to remain a mystery is where the funds came from to make up the budget for this landscaping. "I have



▲▲ Part of a beautiful campus is clean buildings. Keeping the dorms clean is no easy task, especially in the frat complex.

▲ Although usually a hardy winter plant, the ornamental cabbages looked a bit limp when the snow came in January. These limp leaves greatly resembled the "lettuce" served on Shamrock salad bars.



Mike Nikolich



Mike Nikolich



Dan Weber



Mike Nikolich

this funny feeling the money comes from one of our fees," concluded Jewell. "I realize that it has to be because other areas are lacking, such as sports." Some students were bothered by the idea that student funds might be used to keep up the grounds and plant pretty flowers yet they enjoyed the fresh surroundings.

Nevertheless, Williams is not completely dependent upon college funds for the upkeep of our campus. Pleased by the beauty Williams has bestowed upon William and Mary and caught up in the new sense of pride embedded in the college, the Williamsburg Council of Garden Clubs and the Civic Beautification Committee have initiated a Mary-Roy Williams Landscaping Fund. This fund will be used to purchase plants to furnish the college with even more color.

It was certainly more enjoyable to study outside and more appealing to take a walk on campus when the college looked so bright. Whether it was the picket fence by sorority court or the tulips at College Corner, Williams definitely added a touch of class to William and Mary. As one student cleverly put it, "It's always fun to wait and see what's coming up next!"

—Kaky Spruill

lot of credit for the landscaping on campus to the maintenance men who work daily in the pens.

▲ In both the spring and fall, flowers brighten spots on campus such as the parking lot across from James Blair and the front of the Caf.

DORM REVIEW

Brown

Brown is an all girls dorm which is a main source of contention for its inhabitants. That and the fact that it is situated on the other end of the earth from new campus, or worse the fraternities and W & M hall, always result in Brown being one of the last choices at room selection.

But aside from these common grievances, Brown is conveniently a hop, skip, and a jump from BR, the cheese shop, George's, and CW, thereby making it easy to frequent those establishments and to receive visits from those who do also. Since it is a single-sex dorm, it allows a special camaraderie among women to develop, which cannot always be found in co-ed dorms.

Brown isn't one of the nicest looking dorms from the interior. Rooms are extremely small and old-looking. There is only one washer and dryer to service the entire dorm. But it has a huge study lounge with an attached TV room and breezy screened-in front porch. Ceilings are high to accommodate lofts and bunk beds which allow more space in the room. The corner rooms in Brown are suites and much larger than the others. And the bus system stops right out front, alleviating the ominous trek across campus. After all is said and done, it's not such a bad deal after all.

—Beth Henry

Bryan

"Everyone lives here..." So observes Maureen Dubus of life in conveniently located Bryan Complex. Its strategic locus at the crux where old and new campus meet makes it easily one of the most popular co-ed dorms on campus; its accessibility to such hot spots as Paul's, Tinee Giant and the sororities make it popular not only to residents but also to passers-by who use it as a meeting point to pick friends up on the way to the delis. Bryan resident Sasha Mobley notes also of the Complex's prominent position that "it's easy to hose ice from the Ho House."

Perhaps it is the fact that it is a co-ed dormitory complex that makes Bryan what satellite Stith residents term "a social mecca." For those who were lucky enough to experience the freshman co-ed dorm, life in the Complex is reminiscent of

freshman year. Senior resident Heather MacDonald claims that her third floor Bryan hall is "the best hall I've had since freshman year. There's sort of an 'open-door' policy; everything is very casual and you know you can just walk into any hallmate's room without knocking." Mobley, a sophomore, declares the Complex to have "camaraderie...it's not a snobby dorm like Chandler." Nowhere else but Bryan Complex will you hear a male resident shout to a co-ed "Put your clothes on!"

The highlights of life in Bryan Complex are without a doubt the popular courtyard parties. This year's parade of parties began with an "I Wear My Sunglasses at Night" theme to wind down after the summer; election season was the inspiration of the "Political Party" for which residents and guests were to dress as politicians. The parties, which run a gamut of other themes, offer a refreshing alternative to fraternity parties. The biggest party of the year, the Bryan Heart Dance (proceeds from which go to the American Heart Association) is as popular as any Greek dance, and tickets are gone well before the date of the dance.

Life in Bryan Complex is not always a bed of roses. There were minor complications, for instance, as Robbie Laney points out, "the big ant problem." Such problems are easily forgotten, however, in light of the memories. Sasha Mobley says, "You know what I like about Bryan? Jane (Mobley's roommate) lives here." It is the daily things—the great roommate, shouting across the courtyard to a friend in a satellite building, sunbathing in the "circle" between Bryan and Blow, awaking to firedrills in the middle of the night during reading period—that make the life of Bryan one of the most sought after lifestyles on campus. Senior Bridget Kealey says its best and most succinctly: "Can't think of a better place to live."

—Susan Doyle

Chandler

Chandler Hall. As freshmen, either we ignored it as one of the "other" halls squeezed into the string of four, or we looked upon it with awe as the exclusive domain of inscrutable upperclassmen. As sophomores, exiled at Brown, Ludwell, or JBT, miles of depressed sighs from our pampered first year, we longed for the



day when it would be ours. We peeked out from under our academic burdens junior year to see the glow surrounding it getting brighter and brighter. Next year, we might live there....

Then, it happened. Room selection came and went without the dreaded bump. The summer passed and we found ourselves walking up the hallowed steps and into our final year. None of us knew what to expect from this new dorm. No one ever does. We all knew about Chandler's obvious advantages, especially its perfect location facing New Campus with Old Campus and the Sunken Gardens nestled in its backyard, temptingly close to the delis and Baskin Robbins, to the inviting prospect of Dog Street and to whatever "night life" Williamsburg had to offer.

There were disadvantages, too. The closets could barely hold a suitcase full of clothes. No one could stand the sinks jutting out of the wall. The room seemed



Mike Nikolich



Mike Nikolich



Dan Weber



Mike Nikolich

this funny feeling the money comes from one of our fees," concluded Jewell. "I realize that it has to be because other areas are lacking, such as sports." Some students were bothered by the idea that student funds might be used to keep up the grounds and plant pretty flowers yet they enjoyed the fresh surroundings.

Nevertheless, Williams is not completely dependent upon college funds for the upkeep of our campus. Pleased by the beauty Williams has bestowed upon William and Mary and caught up in the new sense of pride embedded in the college, the Williamsburg Council of Garden Clubs and the Civic Beautification Committee have initiated a Mary-Roy Williams Landscaping Fund. This fund will be used to purchase plants to furnish the college with even more color.

It was certainly more enjoyable to study outside and more appealing to take a walk on campus when the college looked so bright. Whether it was the picket fence by sorority court or the tulips at College Corner, Williams definitely added a touch of class to William and Mary. As one student cleverly put it, "It's always fun to wait and see what's coming up next!"

—Kaky Spruill

A lot of credit for the landscaping on campus goes to the maintenance men who work daily in the grounds.

▲ In both the spring and fall, flowers brighten spots on campus such as the parking lot across from James Blair and the front of the Caf.

DORM REVIEW

Brown

Brown is an all girls dorm which is a main source of contention for its inhabitants. That and the fact that it is situated on the other end of the earth from new campus, or worse the fraternities and W & M hall, always result in Brown being one of the last choices at room selection.

But aside from these common grievances, Brown is conveniently a hop, skip, and a jump from BR, the cheese shop, George's, and CW, thereby making it easy to frequent those establishments and to receive visits from those who do also. Since it is a single-sex dorm, it allows a special camaraderie among women to develop, which cannot always be found in co-ed dorms.

Brown isn't one of the nicest looking dorms from the interior. Rooms are extremely small and old-looking. There is only one washer and dryer to service the entire dorm. But it has a huge study lounge with an attached TV room and breezy screened-in front porch. Ceilings are high to accommodate lofts and bunk beds which allow more space in the room. The corner rooms in Brown are suites and much larger than the others. And the bus system stops right out front, alleviating the ominous trek across campus. After all is said and done, it's not such a bad deal after all.

—Beth Henry

Bryan

"Everyone lives here..." So observes Maureen Dubus of life in conveniently located Bryan Complex. Its strategic locus at the crux where old and new campus meet makes it easily one of the most popular co-ed dorms on campus; its accessibility to such hot spots as Paul's, Tinee Giant and the sororities make it popular not only to residents but also to passers-by who use it as a meeting point to pick friends up on the way to the delis. Bryan resident Sasha Mobley notes also of the Complex's prominent position that "it's easy to hose ice from the Ho House."

Perhaps it is the fact that it is a co-ed dormitory complex that makes Bryan what satellite Stith residents term "a social mecca." For those who were lucky enough to experience the freshman co-ed dorm, life in the Complex is reminiscent of

freshman year. Senior resident Heather MacDonald claims that her third floor Bryan hall is "the best hall I've had since freshman year. There's sort of an 'open-door' policy; everything is very casual and you know you can just walk into any hallmate's room without knocking." Mobley, a sophomore, declares the Complex to have "camaraderie...it's not a snobby dorm like Chandler." Nowhere else but Bryan Complex will you hear a male resident shout to a co-ed "Put your clothes on!"

The highlights of life in Bryan Complex are without a doubt the popular courtyard parties. This year's parade of parties began with an "I Wear My Sunglasses at Night" theme to wind down after the summer; election season was the inspiration of the "Political Party" for which residents and guests were to dress as politicians. The parties, which run a gamut of other themes, offer a refreshing alternative to fraternity parties. The biggest party of the year, the Bryan Heart Dance (proceeds from which go to the American Heart Association) is as popular as any Greek dance, and tickets are gone well before the date of the dance.

Life in Bryan Complex is not always a bed of roses. There were minor complications, for instance, as Robbie Laney points out, "the big ant problem." Such problems are easily forgotten, however, in light of the memories. Sasha Mobley says, "You know what I like about Bryan? Jane (Mobley's roommate) lives here." It is the daily things—the great roommate, shouting across the courtyard to a friend in a satellite building, sunbathing in the "circle" between Bryan and Blow, awaking to fire drills in the middle of the night during reading period—that make the life of Bryan one of the most sought after lifestyles on campus. Senior Bridget Kealey says its best and most succinctly: "Can't think of a better place to live."

—Susan Doyle

Chandler

Chandler Hall. As freshmen, either we ignored it as one of the "other" halls squeezed into the string of four, or we looked upon it with awe as the exclusive domain of inscrutable upperclassmen. As sophomores, exiled at Brown, Ludwell, or JBT, miles of depressed sighs from our pampered first year, we longed for the



day when it would be ours. We peeked out from under our academic burdens junior year to see the glow surrounding it getting brighter and brighter. Next year, we might live there....

Then, it happened. Room selection came and went without the dreaded bump. The summer passed and we found ourselves walking up the hallowed steps and into our final year. None of us knew what to expect from this new dorm. No one ever does. We all knew about Chandler's obvious advantages, especially its perfect location facing New Campus with Old Campus and the Sunken Gardens nestled in its backyard, temptingly close to the delis and Baskin Robbins, to the inviting prospect of Dog Street and to whatever "night life" Williamsburg had to offer.

There were disadvantages, too. The closets could barely hold a suitcase full of clothes. No one could stand the sinks jutting out of the wall. The room seemed



full of doors and treacherous angles that made most of us turn into carpenters assembling lofts to fit our room's unique bends. Finding a parking spot in front of the dorm required daring, sharp eyes, cool nerves, and infinite patience. Pulling out of the niche we'd found often depended on a prayer and, sometimes, on teamwork. One first floor resident remembered squeezing her Chevette so snugly into its parking place one night that three Chandler guys had to pick it up and move it out for her the next day.

Hall life didn't die the way people had predicted it would after freshman year. In Chandler Hall, it was very much alive, full of memorable events, dinners, and new friends. Much of it centered around the kitchen where hall members exchanged gossip and recipes and, at times, left to run outside to the deafening wail of the fire alarm, hoping no one found out they'd burned their dinner.

Looking back we realize the secret that

had lain hidden in Chandler Hall all the years before we lived there. There was a brightness and a dignity about it, yes, but underneath it all was a zest for college life, and a feeling of unity. As Margaret Farrell, a sophomore who'd been lucky enough to slip in ahead of time put it, everyone in Chandler sensed that "we were all going through this together."

—Michele Jerome

Fraternities

When going about looking at prospective options for lodging at William and Mary, one should make certain not to overlook the fraternity complex. Just as any housing offers both positive and negative aspects of living conditions, the fraternity complex is faced with this problem also. In making any important decision it is wise to look at the situation as a whole. This is where the fraternity option comes

out on top.

First, we must look at the major complaints against fraternity living. It is obvious that the noise level within the complex is generally a bit higher than most other areas on campus. Also, because the fraternities act as a social outlet at the college, the amount of damage and trash is considerably greater within this area. It should be noted that the college has not made a very diligent attempt, in the way of quick repairs or efficient maid service, to compensate the fraternities for the service which they provide to the college. This contributes to the overall feeling that the facility is in rather poor shape and needs a great deal of attention. Finally, we find that the small rooms, and the numbers of people who pass through the complex, offer little privacy to the residents.

Fortunately, the negative aspects of fraternity living are greatly outweighed by the positive aspects. The location is superb for availability of parking, proximity to cafeteria facilities, and sits directly across from William and Mary Hall. Also within a few moments walk are the classrooms to one side, and intramural fields to the other. Along with this, in recent years many of the fraternities have furnished their houses with clothes washing facilities, improved kitchen facilities, such as microwaves, and newly decorated party rooms. But what seems universally more important than the material benefits of living in the complex is the feeling of camaraderie that develops within each of the houses. The complex provides an unsurpassed opportunity for spontaneous fun and the ability to develop extremely close friendships with large numbers of people who share similar, yet diverse, interests. Although there may be some drawbacks to living in the fraternity complex, overall the opportunity is one which should not be missed.

—Kevin Jones

Jefferson

After Christmas Break a handful of students returned to school early to "get it together" before classes started again. These were the residents of the new Jefferson. Back in December each one of us had not-so-carefully packed our belongings into boxes and bags and hauled it to the new Jefferson. The time allotted to the residents for this task was reading and exam periods. Most people just "dumped" their stuff in their new room and left for Christmas. When they returned from the break the collective thought was "how am I going to get all of this in HERE?!" For most of the residents getting all of their belongings inside meant sending a lot of it home with mom and dad. After several hours, much rearranging and lots of cursing the much smaller room now looked like home.

Getting used to a smaller room was not the only new hurdle facing the new residents. Another was the hall bathroom. Some residents were used to this set-up, but after one semester of sharing a bathroom with only one other person, it was difficult to get used to sharing it with twenty-three. The basement "babes" as they call themselves were also afforded with another new bathroom "toy." The basement, being fully equipped for handicapped students, has a handicapped shower which consists of two seats and a movable shower head. Ingenious W & M students soon recognized the potential this shower had. So once the weather got warm girls raced to the bathroom to see who would get the handicapped shower so she could shave her legs.

The new Jefferson also came equipped with its own set of new freshmen. After wary glances and a few parties the residents got used to their new dormmates. One basement resident said, "They weren't so bad, except the guys were awfully loud. I think they moved furniture at 4 A.M."

—Anne Towe

Landrum

Landrum Hall is the largest all-female upper-class dorm, complete with suite bathrooms, and five floors of residents, from the basement to the attic. Rooms are large and airy, facing either romantic Crim Dell or a stunning view of the back of

Rogers (always a welcome sight for chem majors).

The girls who choose to live in Landrum appreciate the quiet atmosphere, yet have the knowledge that things can break loose at any time. Landrum and Chandler have frequent joint happy hours, parties, and even a spring dance. Whether an Econ major or an English major, Landrum provides the quickest access to Morton or Tucker.

Perhaps the nicest advantage in living in Landrum is being near the Crim Dell ducks. Those of us who lived in the basement can testify to the delights of having the ducks quack and gabble outside our windows at 6:00 in the morning. Other joys are coming back from a late-night out and almost breaking a neck avoiding these fine feathered fowls.

One plus of living in Landrum is being so near Crim Dell. What could be more



Sophomore Carylin Miazga takes advantage of the new and clean kitchen facilities in Jefferson.



out on top.

First, we must look at the major complaints against fraternity living. It is obvious that the noise level within the complex is generally a bit higher than most other areas on campus. Also, because the fraternities act as a social outlet at the college, the amount of damage and trash is considerably greater within this area. It should be noted that the college has not made a very diligent attempt, in the way of quick repairs or efficient maid service, to compensate the fraternities for the service which they provide to the college. This contributes to the overall feeling that the facility is in rather poor shape and needs a great deal of attention. Finally, we find that the small rooms, and the numbers of people who pass through the complex, offer little privacy to the residents.

Fortunately, the negative aspects of fraternity living are greatly outweighed by the positive aspects. The location is superb for availability of parking, proximity to cafeteria facilities, and sits directly across from William and Mary Hall. Also within a few moments walk are the classrooms to one side, and intramural fields to the other. Along with this, in recent years many of the fraternities have furnished their houses with clothes washing facilities, improved kitchen facilities, such as microwaves, and newly decorated party rooms. But what seems universally more important than the material benefits of living in the complex is the feeling of camaraderie that develops within each of the houses. The complex provides an unsurpassed opportunity for spontaneous fun and the ability to develop extremely close friendships with large numbers of people who share similar, yet diverse, interests. Although there may be some drawbacks to living in the fraternity complex, overall the opportunity is one which should not be missed.

—Kevin Jones

full of doors and treacherous angles that made most of us turn into carpenters assembling lofts to fit our room's unique bends. Finding a parking spot in front of the dorm required daring, sharp eyes, cool nerves, and infinite patience. Pulling out of the niche we'd found often depended on a prayer and, sometimes, on teamwork. One first floor resident remembered squeezing her Chevette so snugly into its parking place one night that three Chandler guys had to pick it up and move it out for her the next day.

had lain hidden in Chandler Hall all the years before we lived there. There was a brightness and a dignity about it, yes, but underneath it all was a zest for college life, and a feeling of unity. As Margaret Farrell, a sophomore who'd been lucky enough to slip in ahead of time put it, everyone in Chandler sensed that "we were all going through this together."

—Michele Jerome

Fraternities

Hall life didn't die the way people had predicted it would after freshman year. In Chandler Hall, it was very much alive, full of memorable events, dinners, and new friends. Much of it centered around the kitchen where hall members exchanged gossip and recipes and, at times, left to run outside to the deafening wail of the fire alarm, hoping no one found out they'd burned their dinner.

When going about looking at prospective options for lodging at William and Mary, one should make certain not to overlook the fraternity complex. Just as any housing offers both positive and negative aspects of living conditions, the fraternity complex is faced with this problem also. In making any important decision it is wise to look at the situation as a whole. This is where the fraternity option comes

Looking back we realize the secret that

Jefferson

After Christmas Break a handful of students returned to school early to "get it together" before classes started again. These were the residents of the new Jefferson. Back in December each one of us had not-so-carefully packed our belongings into boxes and bags and hauled it to the new Jefferson. The time allotted to the residents for this task was reading and exam periods. Most people just "dumped" their stuff in their new room and left for Christmas. When they returned from the break the collective thought was "how am I going to get all of this in HERE?!" For most of the residents getting all of their belongings inside meant sending a lot of it home with mom and dad. After several hours, much rearranging and lots of cursing the much smaller room now looked like home.

Getting used to a smaller room was not the only new hurdle facing the new residents. Another was the hall bathroom. Some residents were used to this set-up, but after one semester of sharing a bathroom with only one other person, it was difficult to get used to sharing it with twenty-three. The basement "babes" as they call themselves were also afforded with another new bathroom "toy." The basement, being fully equipped for handicapped students, has a handicapped shower which consists of two seats and a movable shower head. Ingenious W & M students soon recognized the potential this shower had. So once the weather got warm girls raced to the bathroom to see who would get the handicapped shower so she could shave her legs.

The new Jefferson also came equipped with its own set of new freshmen. After wary glances and a few parties the residents got used to their new dormmates. One basement resident said, "They weren't so bad, except the guys were awfully loud. I think they moved furniture at 4 A.M."

—Anne Towe

Landrum

Landrum Hall is the largest all-female upper-class dorm, complete with suite bathrooms, and five floors of residents, from the basement to the attic. Rooms are large and airy, facing either romantic Crim Dell or a stunning view of the back of

Rogers (always a welcome sight for chem majors).

The girls who choose to live in Landrum appreciate the quiet atmosphere, yet have the knowledge that things can break loose at any time. Landrum and Chandler have frequent joint happy hours, parties, and even a spring dance. Whether an Econ major or an English major, Landrum provides the quickest access to Morton or Tucker.

Perhaps the nicest advantage in living in Landrum is being near the Crim Dell ducks. Those of us who lived in the basement can testify to the delights of having the ducks quack and gabble outside our windows at 6:00 in the morning. Other joys are coming back from a late-night out and almost breaking a neck avoiding these fine feathered fowls.

One plus of living in Landrum is being so near Crim Dell. What could be more



Sophomore Carylina Mrazga takes advantage of the new and clean kitchen facilities in Jefferson.



Mindless pastime: When the academic pressures built, we often parked ourselves in front of the idiot box for an evening of bad sitcoms. Here, two residents of Bryan watch the news.

fun than watching sorority pledges crawl across the bridge, growling like lions, oinking like pigs, or crying out plaintively, "Romeo, Romeo, wherefore art thou, Romeo?" We Landrum residents get first-row seats to all the excitement.

Landrum provides a nice, quiet atmosphere away from the din of Bryan Complex or the frats. It is a refuge for studying if you can't stand the frantic nervousness permeating Chancellors or Swem. With numerous lounges and a big laundry room, Landrum provides all the comforts of home. And besides, it calms nervous fathers when they know daddy's little girl is in an all-female dorm and not subject to the amorous advances of boys in the co-ed dorms.

—Amy Campbell

Lodges

"The lodges are just like small apartments or townhouses on campus," said senior Bill Bennett. "They have a kitchen, living room, bedroom and bathroom, although only one for seven people. That can be a problem in the mornings. They have a great backyard for cookouts and parties. But the best thing is that they are considered to be private residences. Parties don't have to be registered because they're private."

"Actually," chimed in Doug Mercato, "the best thing about a lodge is that you can pick the right people whom you want to live with. You don't have to deal with a hall." But Bennett reasoned that this could be a disadvantage too. "Sometimes they are too secluded. But that's about the only disadvantage."

—Beth Henry

Ludwell

According to Chris Moakley, Ludwell is "the best of campus housing." "It has all the conveniences of dorm life. It is just like living on a hall with an RA *plus* there is a full efficiency with a living room for each four people, provided one couple of the quad is compatible with the other," he added. There are social functions and camaraderie in Ludwell equal to any other dorm on campus.

"The only negative thing about Ludwell is its distance from campus," Moakley said. "It really is a pain if you don't have a car. The bus comes out to Ludwell but doesn't go to the shopping center. That is its major drawback. Aside from that it's perfect. You have a cooking and eating area that you don't have to share with a hall. But the people are there just the same."

—Beth Henry

Old Dominion

I was in England when I secured my single on the first floor of Old Dominion. Fortunately, I had not been alone in my endeavors to procure a meaningful place of existence on the campus of this venerable institution. Even though he was graduating, my stalwart proxy went through room selection one more time. I can just imagine the eyebrows he must have raised as he approached the table to request a female single in Old Dominion. ("Yes, I'm SURE you'd like a single female...")

But I got it. And since my metaphorical embarkation on a veritable vessel of dorm-life high adventure, O.D. has definitely

taken on a personality of its own. Offering self-adjusted thermostats for air-conditioning and a prime Old Campus location, the time-honored structure of O.D. can almost seem luxurious.

So what is it like to live at Old Dominion, the self-prescribed Definitive Place For Seniors? Well, from all accounts, it is certainly different. Jon Ewing spoke fondly of "roach heaven," praising the adaptability of the rooms (and the people in them).

Cockroaches are "big as tanks," RA Rob Coble and Ken Rogich will verify.

Mark Koschmeder liked sleeping under blankets in ninety-degree weather, and roommate Rich Ambler said, yeah, it was nice having condensation dripping on the windows in September.

Tranquility can be another plus for

O.D.: as another senior mentioned, the squirrels in the holly tree outside his room gave him a sense of ultimate purpose.

Socializing on the first floor is made somewhat difficult by the large lounge dividing it, but, as Jim Hunter pointed out, you do get to know the *out-going* people.

It can be nice, as Janet Stotts noted, having your boyfriend in the same dorm right below you. She also said that hall supper clubs, featuring such meals as chicken cordon bleu and beef Burgundy, were a "blast." ("No noodle or canned crud, of course.")

An unexpected advantage to living in Old Dominion, Woody Waters averred, is that it is a short run over to James Blair in a towel if you have locked yourself out of your room while taking what was a nice shower.





Mindless pastime: When the academic pressures built, we often parked ourselves in front of the idiot box for an evening of bad sitcoms. Here, two residents of Bryan watch the news.

fun than watching sorority pledges crawl across the bridge, growling like lions, oinking like pigs, or crying out plaintively, "Romeo, Romeo, wherefore art thou, Romeo?" We Landrum residents get first-row seats to all the excitement.

Landrum provides a nice, quiet atmosphere away from the din of Bryan Complex or the frats. It is a refuge for studying if you can't stand the frantic nervousness permeating Chancellors or Swem. With numerous lounges and a big laundry room, Landrum provides all the comforts of home. And besides, it calms nervous fathers when they know daddy's little girl is in an all-female dorm and not subject to the amorous advances of boys in the co-ed dorms.

—Amy Campbell

Lodges

"The lodges are just like small apartments or townhouses on campus," said senior Bill Bennett. "They have a kitchen, living room, bedroom and bathroom, although only one for seven people. That can be a problem in the mornings. They have a great backyard for cookouts and parties. But the best thing is that they are considered to be private residences. Parties don't have to be registered because they're private."

"Actually," chimed in Doug Mercato, "the best thing about a lodge is that you can pick the right people whom you want to live with. You don't have to deal with a hall." But Bennett reasoned that this could be a disadvantage too. "Sometimes they are too secluded. But that's about the only disadvantage."

—Beth Henry

Ludwell

According to Chris Moakley, Ludwell is "the best of campus housing." "It has all the conveniences of dorm life. It is just like living on a hall with an RA *plus* there is a full efficiency with a living room for each four people, provided one couple of the quad is compatible with the other," he added. There are social functions and camaraderie in Ludwell equal to any other dorm on campus.

"The only negative thing about Ludwell is its distance from campus," Moakley said. "It really is a pain if you don't have a car. The bus comes out to Ludwell but doesn't go to the shopping center. That is its major drawback. Aside from that it's perfect. You have a cooking and eating area that you don't have to share with a hall. But the people are there just the same."

—Beth Henry

Old Dominion

I was in England when I secured my single on the first floor of Old Dominion. Fortunately, I had not been alone in my endeavors to procure a meaningful place of existence on the campus of this venerable institution. Even though he was graduating, my stalwart proxy went through room selection one more time. I can just imagine the eyebrows he must have raised as he approached the table to request a female single in Old Dominion. ("Yes, I'm SURE you'd like a single female...")

But I got it. And since my metaphorical embarkation on a veritable vessel of dorm-life high adventure, O.D. has definitely

taken on a personality of its own. Offering self-adjusted thermostats for air-conditioning and a prime Old Campus location, the time-honored structure of O.D. can almost seem luxurious.

So what is it like to live at Old Dominion, the self-prescribed Definitive Place For Seniors? Well, from all accounts, it is certainly different. Jon Ewing spoke fondly of "roach heaven," praising the adaptability of the rooms (and the people in them).

Cockroaches are "big as tanks," RA Rob Coble and Ken Rogich will verify.

Mark Koschmeder liked sleeping under blankets in ninety-degree weather, and roommate Rich Ambler said, yeah, it was nice having condensation dripping on the windows in September.

Tranquility can be another plus for

O.D.: as another senior mentioned, the squirrels in the holly tree outside his room gave him a sense of ultimate purpose.

Socializing on the first floor is made somewhat difficult by the large lounge dividing it, but, as Jim Hunter pointed out, you do get to know the *out-going* people.

It can be nice, as Janet Stotts noted, having your boyfriend in the same dorm right below you. She also said that hall supper clubs, featuring such meals as chicken cordon bleu and beef Burgundy, were a "blast." ("No noodle or canned crud, of course.")

An unexpected advantage to living in Old Dominion, Woody Waters averred, is that it is a short run over to James Blair in a towel if you have locked yourself out of your room while taking what was a nice shower.



The all-around physical qualities of the building, as chem-major John Quagliano put it, are superb, as is the proximity to the delis, Blow Gym, Old Campus, and Colonial Williamsburg.

So, in senior retrospect, I would say that living at Old Dominion has definitely been unique. I mean, where else can you get “crenshaw-ed” in the hall, trip on a huge stone step leading up to the bottom-floor girls’ bathroom, or come across a refrigerator on someone’s door? Some persons have even had ants that clean up the toothpaste that they left in the sink.

Yeah, watch me miss it all.

—Barbie J. Trybul

Randolph Complex

Mark Osler insightfully described the Randolph Complex as “the only dorms on campus designed along functional lines . . . designed more for human use than economic gain.” There seems to have been no attempt to house the maximum number of students in the Complex’s buildings (which consist of Page and Harrison—singles, Giles and Pleasants—predominantly doubles, and Cabell—apartments for 4). For instance, the large central kitchens of Giles and Pleasants could easily house about eight more residents. Instead, the hall shares the spacious living and cooking area, which offers students culinary facilities that are more than adequate. (All this and AC too!)

Randolph residents also have the added luxury of the Tazewell building, offering them the opportunity to play pool, ping-pong, pin-ball, Pac-Man, and the piano even. Tazewell is also where those living in the complex do their laundry, satiate those moon-pie cravings, watch TV on the large screen, or just study.

Randolph Complex, named after the distinguished Randolph family of Virginia who attended the college, is also strategically located. It is within convenient walking distance from W&M Hall, the Commons, and the fraternities. Academic buildings are also easily found.

The quality of life at Randolph Complex, its individual halls named after Virginia Governors who attended William and Mary, is far superior to that offered by most other William and Mary residence halls, as one can plainly see.

—Donna Porter

Sororities

As with the fraternities, or any campus housing, life in sorority court has its pluses and minuses. Isolated across Richmond Road, the sororities make the walk to class (with the possible exceptions of Wren, Tucker and Chancellors) worth a full PE credit. Parking, what little there is, seems always to result in parking tickets. And stray tourists can often be found looking confused on the front porch.

Yet, the positive side of the location far outweighs the negative. Neighboring Colonial Williamsburg makes lunch from the Cheese Shop, or a jog on “DOG” a convenient diversion, and the old campus setting is postcard picturesque.

The peace and quiet remains outside the houses; however, since, inside, something is always happening. It’s amazing how much noise 16 college women, mostly seniors, can make . . . or how much fun they can have. With a community kitchen, living room, and dining area, a real feeling of “family” is easy to find. Someone’s always around to watch a soap or catch up on the latest gossip. The rooms are small and close with four doubles on the second floor, two triples on the third, and one double downstairs, but the closeness of the rooms seems directly proportional to the closeness of the girls . . . Sororities may not be a place for studying, but they’re perfect for sisterhood.

—Lindsay Willis

Special Interest Housing

“It allows for people with a common interest to get together,” claimed Bill Bennett, dweller of the Spanish House for two years. “The people tend to be a lot closer than in a regular dorm because of that common interest. It blends together people who want to learn Spanish, for example, and Spanish culture. We took field trips, watched Spanish movies and in general learned a lot while having a good time. Yet it still has the benefit of a regular dorm social life as well. Botetourt is especially conducive to having parties or planned functions since it has a large, air-conditioned lobby.”

Of course there were the regular problems, shortage of bathrooms and small rooms in Botetourt but the one thing

Bennett noted was, “Just as a common interest can be unifying it, can also become exclusive. We tended to become cliquish. And toward the end of the year the interest in learning Spanish tended to wane. But I made some of my best friends there. I’m still living with them now.”

—Beth Henry

Units

Living in the units at the Fraternity Complex was usually the on-campus equivalent of Dillard. They were the last rooms to go in the lottery and they often outlasted Dillard. But being on campus was far better than possible social anonymity resulting from life off campus. Residents in A, B, K & L were not subject to having their life run by a green machine. The units were more convenient because of their location reasonably near new campus.

Living in an old fraternity house in the complex was not mother’s idea of ideal housing, but by downplaying the party noises and smell of stale beer, the residents could make their parents understand that it was inevitable. There was no need to even tell them about the 5:1 ratio of boys to girls.

An air conditioner (for medical purposes) and a cleverly built loft made the room in Unit K quite comfortable. The loft doubled the closet space, gave a “kitchen” area, and room for a chair underneath it. The problem of space was solved. Life in the Fraternity Complex was life in the center of social activity. Social life abounded and was welcomed.

Of course one of the first rules learned was that studying could not be accomplished in the room. Library habits that should have been developed freshman year finally were. Another plus was that living in the units made for easy access and therefore visits were plentiful.

Many people dreaded living in the units, but it was a fun way to spend sophomore year. I would not want to live there as a senior because now I value my sleep. But it was a “people” year. Fellow unit residents became close and valued friends.

—Hunter Milligan



Mike Nikolich



John Maisto

Change: Where? Who? How? When?

Making changes at William and Mary isn't an easy task, whether it's trying a new validation procedure or adding a technicolor neon mural to new campus. William and Mary students always seem to notice the differences—and they always speak up about them!

When long lines snaked out of Trinkle Hall on January 14th shortly after the crack of dawn—about quarter to eight—the usual validation day grumbling began. By 8:45, though, grumbling turned to panic as seniors realized there was no way that they were going to drop, add, and make it to their 9:00. Juniors, already and craning their necks through the double doors, watched as the Class of '85 validated for the last time.

What they saw looked like a three-ring circus. The first ring consisted of the familiar lines in front of tables with box after box of pink drop cards and yellow add cards. Ring Two, though, was a line of computer terminals where confused, frustrated students and equally unhappy operators peered into the green-glowing

screens. The third ring was a sprawl of student bodies on the Hall floor, faces buried in the newspapers.

"I liked the computers because that way I could see that my schedule was right, but why did they move it back to James Blair so soon?" said Megan (Class of '85). That sentiment was echoed by many students as they incredulously watched the mob scene at James Blair the following day.

"I never even got inside Trinkle before everything moved!" said Melissa (Class of '88).

Another new controversial item was the Muscarelle Museum. "Well, to tell you the truth, I've never been inside," admitted Sterling (Class of '86). If the truth were known, surprisingly few students have been inside the newest building on campus. Apparently, most of them never got past the "Sun Sonata" which dominates the Jamestown Road Wall. "I think the appearance is incongruous with the rest of campus, and the colors are gaudy," said Thom (Class of '85). "Yes," agrees

▼ A new causeway links recently opened Trinkle Hall with the campus center.

▲ James Connolly, director of Facilities, Planning and Construction is the man responsible for most of our new things on campus.



The all-around physical qualities of the building, as chem-major John Quagliano put it, are superb, as is the proximity to the delis, Blow Gym, Old Campus, and Colonial Williamsburg.

So, in senior retrospect, I would say that living at Old Dominion has definitely been unique. I mean, where else can you get “crenshaw-ed” in the hall, trip on a huge stone step leading up to the bottom-floor girls’ bathroom, or come across a refrigerator on someone’s door? Some persons have even had ants that clean up the toothpaste that they left in the sink.

Yeah, watch me miss it all.

—Barbie J. Trybul

Randolph Complex

Mark Osler insightfully described the Randolph Complex as “the only dorms on campus designed along functional lines . . . designed more for human use than economic gain.” There seems to have been no attempt to house the maximum number of students in the Complex’s buildings (which consist of Page and Harrison—singles, Giles and Pleasants—predominantly doubles, and Cabell—apartments for 4). For instance, the large central kitchens of Giles and Pleasants could easily house about eight more residents. Instead, the hall shares the spacious living and cooking area, which offers students culinary facilities that are more than adequate. (All this and AC too!)

Randolph residents also have the added luxury of the Tazewell building, offering them the opportunity to play pool, ping-pong, pin-ball, Pac-Man, and the piano even. Tazewell is also where those living in the complex do their laundry, satiate those moon-pie cravings, watch TV on the large screen, or just study.

Randolph Complex, named after the distinguished Randolph family of Virginia who attended the college, is also strategically located. It is within convenient walking distance from W&M Hall, the Commons, and the fraternities. Academic buildings are also easily found.

The quality of life at Randolph Complex, its individual halls named after Virginia Governors who attended William and Mary, is far superior to that offered by most other William and Mary residence halls, as one can plainly see.

—Donna Porter

Sororities

As with the fraternities, or any campus housing, life in sorority court has its pluses and minuses. Isolated across Richmond Road, the sororities make the walk to class (with the possible exceptions of Wren, Tucker and Chancellors) worth a full PE credit. Parking, what little there is, seems always to result in parking tickets. And stray tourists can often be found looking confused on the front porch.

Yet, the positive side of the location far outweighs the negative. Neighboring Colonial Williamsburg makes lunch from the Cheese Shop, or a jog on “DOG” a convenient diversion, and the old campus setting is postcard picturesque.

The peace and quiet remains outside the houses; however, since, inside, something is always happening. It’s amazing how much noise 16 college women, mostly seniors, can make . . . or how much fun they can have. With a community kitchen, living room, and dining area, a real feeling of “family” is easy to find. Someone’s always around to watch a soap or catch up on the latest gossip. The rooms are small and close with four doubles on the second floor, two triples on the third, and one double downstairs, but the closeness of the rooms seems directly proportional to the closeness of the girls. . . . Sororities may not be a place for studying, but they’re perfect for sisterhood.

—Lindsey Willis

Special Interest Housing

“It allows for people with a common interest to get together,” claimed Bill Bennett, dweller of the Spanish House for two years. “The people tend to be a lot closer than in a regular dorm because of that common interest. It blends together people who want to learn Spanish, for example, and Spanish culture. We took field trips, watched Spanish movies and in general learned a lot while having a good time. Yet it still has the benefit of a regular dorm social life as well. Botetourt is especially conducive to having parties or planned functions since it has a large, air-conditioned lobby.”

Of course there were the regular problems, shortage of bathrooms and small rooms in Botetourt but the one thing

Bennett noted was, “Just as a common interest can be unifying it, can also become exclusive. We tended to become cliquish. And toward the end of the year the interest in learning Spanish tended to wane. But I made some of my best friends there. I’m still living with them now.”

—Beth Henry

Units

Living in the units at the Fraternity Complex was usually the on-campus equivalent of Dillard. They were the last rooms to go in the lottery and they often outlasted Dillard. But being on campus was far better than possible social anonymity resulting from life off campus. Residents in A, B, K & L were not subject to having their life run by a green machine. The units were more convenient because of their location reasonably near new campus.

Living in an old fraternity house in the complex was not mother’s idea of ideal housing, but by downplaying the party noises and smell of stale beer, the residents could make their parents understand that it was inevitable. There was no need to even tell them about the 5:1 ratio of boys to girls.

An air conditioner (for medical purposes) and a cleverly built loft made the room in Unit K quite comfortable. The loft doubled the closet space, gave a “kitchen” area, and room for a chair underneath it. The problem of space was solved. Life in the Fraternity Complex was life in the center of social activity. Social life abounded and was welcomed.

Of course one of the first rules learned was that studying could not be accomplished in the room. Library habits that should have been developed freshman year finally were. Another plus was that living in the units made for easy access and therefore visits were plentiful.

Many people dreaded living in the units, but it was a fun way to spend sophomore year. I would not want to live there as a senior because now I value my sleep. But it was a “people” year. Fellow unit residents became close and valued friends.

—Hunter Milligan



Mike Nikolich



Change: Where? Who? How? When?

Making changes at William and Mary isn't an easy task, whether it's trying a new validation procedure or adding a technicolor neon mural to new campus. William and Mary students always seem to notice the differences—and they always speak up about them!

When long lines snaked out of Trinkle Hall on January 14th shortly after the crack of dawn—about quarter to eight—the usual validation day grumbling began. By 8:45, though, grumbling turned to panic as seniors realized there was no way that they were going to drop, add, and make it to their 9:00. Juniors, already and craning their necks through the double doors, watched as the Class of '85 validated for the last time.

What they saw looked like a three-ring circus. The first ring consisted of the familiar lines in front of tables with box after box of pink drop cards and yellow add cards. Ring Two, though, was a line of computer terminals where confused, frustrated students and equally unhappy operators peered into the green-glowing

screens. The third ring was a sprawl of student bodies on the Hall floor, faces buried in the newspapers.

"I liked the computers because that way I could see that my schedule was right, but why did they move it back to James Blair so soon?" said Megan (Class of '85). That sentiment was echoed by many students as they incredulously watched the mob scene at James Blair the following day.

"I never even got inside Trinkle before everything moved!" said Melissa (Class of '88).

Another new controversial item was the Muscarelle Museum. "Well, to tell you the truth, I've never been inside," admitted Sterling (Class of '86). If the truth were known, surprisingly few students have been inside the newest building on campus. Apparently, most of them never got past the "Sun Sonata" which dominates the Jamestown Road Wall. "I think the appearance is incongruous with the rest of campus, and the colors are gaudy," said Thom (Class of '85). "Yes," agrees

▼ A new causeway links recently opened Trinkle Hall with the campus center.

▲ James Connolly, director of Facilities, Planning and Construction is the man responsible for most of our new things on campus.





◀ Jefferson, under reconstruction since the fire in January 1983, opened for student occupation in January 1985. A passing scene shows the new hall showers which are, in many cases, nicer than the ones we have at home.

Keith (also Class of '85) as he states their opinion more simply, "It's cool, but out of place."

Are William and Mary students ever receptive to change? An informal poll came up with a few (anonymous) suggestions—if only the administration would listen:

"Optional finals"

(C.R.—Class of '87).

"Free champagne at commencement"

(R.E.—Class of '85).

"Beer on tap at the Commons"

(K.C.—Class of '88).

"Beer, period!"

(K.R.—Class of '88).

—Ruth McCullers

Mike Nikolich



Mike Nikolich



Mike Nikolich

▲ Another renovated area on campus was the P.O. Two more walls of boxes were added and the window was moved. now if we could only get the mail delivered properly!

◀ The Muscarelle presented several new art exhibitions over the course of the year. Here, students pause between classes to explore an artist's work.

RESTRICTING THE GOLDEN BEVERAGE

O.K., so I was bored in my business class. I didn't mean to encourage a scene; I just wanted to meet the cute guy whom I had been admiring since the first day of classes. I certainly didn't expect him to hyperventilate. Well, here's what happened!

I was bored, as I said, so leaned over towards the guy sitting next to me, and in an attempt to start a friendly conversation, I asked, "Can you image what it would be like around here if we couldn't drink alcohol at any social functions?" I waited a second for a reaction, then I noticed he was trembling. He turned to me with a glazed look in his eye, his face streaming with sweat. He asked me to repeat the



Mike Nikolich



"I spent more at the Green Leafe on beer in one semester than I did on out-of-state tuition."

drinking age to 21 across the country, you are in for a surprise. Yet, you will be proud of our usually painfully conservative state because it has designed a phase-in plan. Effective July 1, 1986, you must be 20 to purchase and drink beer, and 21 to drink alcohol. Then, effective July 1, 1987, the law will change to 21 for everything. The idea is to eliminate confusion of a "grandfather clause".

I had a chat with Dean Smith who is constantly thrown these curve balls. He's the big guy whose gonna have to deal with the policy on campus. He says that the school being a state institution, has no choice but to abide by and to enforce state regulations. He believes that the new laws are a "knee-jerk reaction" in a desperate attempt to reduce alcohol-related traffic fatalities, and that as soon as they

question, but I knew he had heard me the first time; I had obviously struck a nerve with this guy. At this point the professor had sensed a disturbance; but before I could say LITE BEER FROM MILLER, he was up on the table shouting, "What will we do? How will I meet girls? What will become of Midnight Madness and Blow-out? Will 'Wine and Cheese' suddenly become a dairy festival featuring milk and cheese? Will Happy Hours center around tanks of nitrous oxide at 25¢ a hit???" He had worked himself into a frenzy. I knew the professor had never witnessed anything like it. Gasping for his words, he tipped backwards and fell off the table. Someone rushed out to call the rescue squad.

In case you, as this guy in my business class, hadn't heard about plans to raise the



Mark Rinaldi

▼ These students may be enjoying a dying tradition. Enjoying a couple of pitchers at the Wig may not be possible in the future as the percentage of students eligible to drink decreases.



Maryanne Kondracki



Maryanne Kondracki



Maryanne Kondracki

see that there is no significant decline in the number of accidents, they will lower the age once again. The whole issue is "cyclical".

I asked Dean Smith if he believed that drug use would increase. He said that he doesn't believe that when denied alcohol that kids will automatically turn to drugs, but he does think that there will be a lot of drinking going on behind closed doors, with possibly more people drinking alone—which is not a very healthy habit.

He added that students will just have to be more creative in planning their social functions. (Can you picture sock hops and Twister parties?!?!?)

My classmate awoke from his sedative to find himself strapped in the hospital bed with the bars up. He could vaguely remember the scene from Stats class, thank goodness. I wasn't going to remind him. He is a junior, anyway, and really won't ever encounter the effects of the new laws.

Taking full advantage of the opportunity at hand, I asked, "Hey, when you get out of here, do you want to swing by Busch?" His eyes lit up in agreement.

—Virginia Grace

◀ Jameson Riser enjoys a beer at the Beaux Arts Ball in the spring. Parties such as the ball had to be closed to underage students or provide separate areas for drinking.

▲ Fraternities continued to sponsor "alcohol related activities" this year. Pikas Chris Craig and John Golwen precisely mix a batch of garbage can punch before a party.

Liberal Arts Tradition

Many people have questioned whether William and Mary is losing its liberal arts tradition. With more and more students majoring in "practical" majors such as Business Administration and Computer Science, there is some concern that William and Mary is losing sight of its original goals.

Much of this concern relates to the expanding Business School. Business professors are paid more than liberal arts professors on average and the Business School is located in the finest academic building on campus, Chancellors Hall. Chancellors is currently undergoing further renovation while other academic buildings such as Washington Hall deteriorate. Some people are concerned over the Administrations priorities.

Why all this concern over the Business School? Why are more and more students majoring in Business? Joan Palmer, a senior accounting major feels that "being practical has become more important to students as society's and parental pres-

ures to get a high paying job have increased." Tom Iannocone, a junior accounting major states that "the college is in the business of educating students and must be receptive to current trends and values. If William and Mary doesn't offer what today's students want, such as a quality Business School, students will go elsewhere. It's a matter of survival."

Sheila Diggs, a senior English major feels it's a matter of practicality. She feels that "students don't seem to be as idealistic as they once were, the emphasis is on getting a job. Paying as much as students do for an education, they want to make sure that they will have a good job after graduation."

Professor Marlene Jack, chairman of the Fine Arts Department has noticed the change in student attitude. She feels "it's lamentable that more and more students

► As part of a class on teaching the gifted and talented, Mentor Johnna Richard works with her student, Eileen Pennington.



Part of the curriculum for Biology majors is four semesters of Chemistry and labs; Bob Tormey and Julie Wallace display their love of lab while TA Chris Contos "helps" with calculations.



John Masio

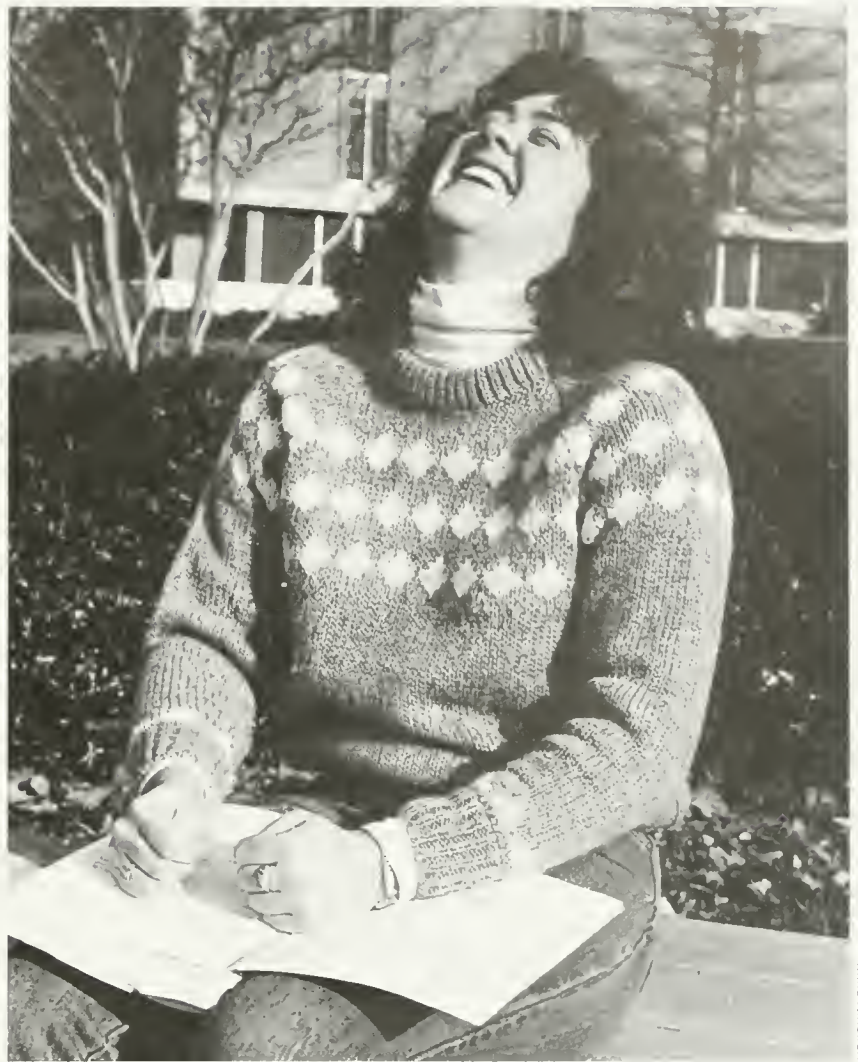

Mike Nikolich



Bill Honaker

are not fully exploring all the many options a liberal arts major offers. There are many types of jobs out there that students have no idea about. It seems that more students are coming to college with their career and major already planned out and never completely investigate a liberal education."

Is William and Mary losing its liberal arts tradition? Probably not. To remain competitive as an educator however William and Mary must adapt to changing student needs and wants. If for some reason philosophy became a lucrative field and the demand for a good philosophy department went up, William and Mary would expand this department no doubt. Like each of us, William and Mary is a product of the society in which we live. Through the area-sequence and other academic requirements, along with increased awareness of the advantages of a liberal arts education, William and Mary will stay a liberal arts institution.

—Don Hultman

◀ Senior Bart Edmunds consults his partner about a lab write-up.

▲ Marcie Harrison fights to hold the overwhelming amount of material she has compiled in her handy-dandy notebook. Swem Library fills the background, home of academic dedication and destroyed minds at the College.



DIRECTORY:

Triathlon	88
Eddie Murphy	92
Major Barbara	96
Serious Business	98
Michael Morganstern	100
Events	102
Bands on Campus	104

KAREN DUDLEY

Becoming An Event

Statistics:

DATE: April 20, 1985

NUMBER OF PARTICIPANTS:

1984—Approximately 85

1985—130

PROCEEDS: Income is used to support a rising senior who displays "high academic achievement, campus leadership and character epitomized by those students who are chosen for membership in Omicron Delta Kappa."

RECIPIENT:

1984 Lee Anne Washington Bush

TRIATHLON ROUTES: ¼ mile swim at Adair pool; 12 mile bike ride on Colonial Parkway; 3.2 mile run through Matoaka Woods.

AMOUNT RAISED:

1984—\$800

1985—\$1,200

WINNERS 1985:

MEN'S DIV—Glenn Eyer
(Naval Weapons Station)

WOMEN'S DIV—Jennifer Jone
(W&M freshman)

FRAT DIV—Pi Lambda Phi
(Chris Hagin, Greg DiNoia,
Jim McCarthy)

SORORITY DIV—Chi Omega
(Cathleen Caputo, Michelle Duffy,
Christine Kelton)

TEAM EVENT—Bikesmith, sponsor
(Tom Sobel, Erich Smith, Tom Moriarity)

CO-SPONSORS: United Virginia Bank,
Bikesmith, McDonald's

The triathlon has increased dramatically in popularity and should continue to increase in size. People have a good time and donate some money to a worthwhile cause.



▲ The end is in sight. A participant in the triathlon approaches the finish line in front of Adair. Photo by Alison Krufka

► The Karen Dudley Memorial Triathlon was started last year to honor the memory of the former Tribe tennis star and senior physical education major. Here, a participant begins the cycling leg of the triathlon. Photo by Alison Krufka

MEMORIAL TRIATHLON



KAREN DUDLEY



▲ After completing the cycling leg of the Karen Dudley Triathlon, a participant pauses to change into running shoes before beginning the running leg.

MEMORIAL TRIATHLON



◀ Straining to make those last few steps, an entrant crosses the finish line.

◀ Karen Dudley's parents watch the triathlon events with Dean of Students, Sam Sadler. The triathlon has grown considerably since it began a year ago. The 1985 event attracted 45 more entries and raised \$400 more than the 1984 triathlon. Photos by Alison Krufka

MAJOR BARBARA



▶ Bill Walker (Matt Ryan) threatens to hit Jenny Hill (Colleen Costello) in a scene from Major Barbara.
▶▶ Stephen played by Tim Magner greets Lady Britomart played by Lisa Middleton.
▼ Barbara and Cusins (Carol Penola, Kurt Halow) face Andrew Undershaft (Alexander Iden).





▼ Andrew Undershaft played by Alexander Iden listens to a conversation at the West Ham shelter of the Salvation Army
▼ Barbara, Bill Walker, Cusins, Mrs. Baines (Deborah Niezgoda), Jenny Hall, Alexander Undershaft and Peter Shirley (Bryan Tunnell) gather together in scene 2 of Act III.



Backdrop Presents

Serious business.

The Natureline Experience

A Musical Comedy
of the Cosmetics Industry

by Dan Halberstein and Julianne Fanning

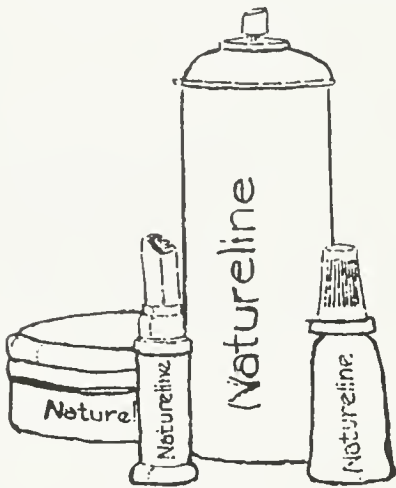

Thursday, Dec 6 at 8:15 pm

Friday, Dec 7 at 8:15 pm

Saturday, Dec 8 at 6:00 and 9:00 pm

Sunday, Dec 9 at 1:00 pm

The Studio Theatre of Phi Beta Kappa Hall
The College of William and Mary

► The Veeps' or the vice-presidents and the president of the cosmetic company practice the Veep dance.



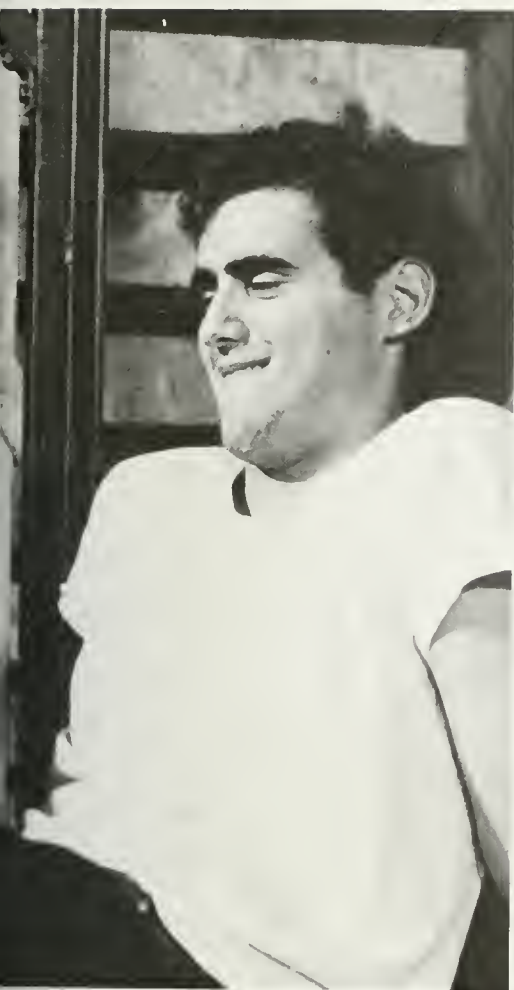

Mike Nikolich

◀ Bruce Biber (left) and another model discuss the company's ad campaign for black make-up.

▶ Dennis DiMauro, another Veep, contemplates the company's options after the head chemist has mixed all of their cosmetics together.



Mike Nikolich



Mike Nikolich

EDDIE



MURPHY



◀◀ Snorting the mike? No, but Eddie did have original ways of creating unique sounds during the show. All photos by Mary Iida.

▲ Murphy holding his cherished cone from the neighborhood icecream man.

◀ Murphy get serious for a short sketch



▲ Murphy reenacts his childhood experiences with the icecream man and homestyle hamburgers. All photos by Mike Nickolich

► Halfway through the show, Murphy brought out his stage crew and introduced them having each describe his part in Murphy's movies.





◀ The best part of Murphy's show was the way he relived common experiences we've all been through.





RETURN TO ROMANCE: A lecture by Michael Morgenstern

“SEX WITHOUT
ROMANCE
IS JUST
SEX”

A congenial atmosphere filled Phi Beta Kappa Hall on October 16, as an anxious audience awaited the appearance of Michael Morgenstern, author of the best seller *How to Make Love to a Woman*. There was anticipation in the air as W & M students and Williamsburg citizens quietly conversed about the subject of romance and wondered what they might learn from Mr. Morgenstern. The auditorium was packed and a round of applause sounded when Morgenstern walked out on stage. Using his wry sense of humor he soon had the audience relaxed as well as attentive.

In his lecture, Morgenstern discussed the fact that the topic of sex has become exhausted over the last decade; and that both men and women long for a return to romance. He suggested that if the only time spent with your lover was in bed, the relationship would soon become tiring and lose its vitality. He continued by saying that the number one desire of most of today's adult population is “to find a one-on-one special romance and keep it going.” When questioning members of the audience, Morgenstern was able to prove that men appreciated romantic gestures as well as women, but women were forced to come up with more creative ideas because they can't make use of traditionally feminine gifts and gestures

such as sending flowers, opening doors and holding chairs.

Morgenstern discussed long distance relationships and the fact that they rarely survive. In order to have the best chance of making such a relationship work, he suggested writing letters, and making an effort to spend time with one another. He also insisted that you should not run away from a relationship when it hits a snag. “Try to work things out, the relationship could become deeper and more meaningful,” he advised.

The audience enjoyed his speech, however, there were a few disappointed listeners. “I was disappointed,” Butch Atkinson said. He seemed unprepared. He only talked for ten minutes, then bulled his way through the rest of it. He discussed common sense ideas. Jewell Lim added “It was strictly common sense. Not everyone was disappointed though; some were relieved to find out that the ideas they had were either good ones or the right ones.” Krista Wiechmann commented. “I found it interesting. I was surprised to find that guys really enjoyed getting gifts.”

Regardless of how many walked away with feelings of disappointment or feelings of enlightenment; it was a pleasant way to break the monotony of studying, to listen to a lecture on a now very popular topic—a return to romance.

—Melissa D. Orndorff



◀◀ Morgenstern discusses his philosophy of Romance with students after the lecture. Many felt that his lecture was all common sense. Photo by Liz Radday

◀ After the lecture Morgenstern pauses to listen to a question. Some listeners were reassured by the advice he gave. SA photo

▶ With book in hand, Morgenstern leaves the stage. The lecture tour was used to promote the bestseller, *How to Make Love to a Woman*. SA photo



E V E N T S



Dan Weber

▲ Scenes from the Abbey Hoffman versus Jerry Rubin debate. The debate was interesting but a little phony as we later found out that the yippy and the yuppy were touring together.

► Rudolf Governor (Christopher Barrett) helps console Hope Springfield (Vicki Ellis) when she fades out of the Hollywood scene.



Dan Weber



Dan Weber



Leslie Barr

EVEN TS



Bryanne Kondracki



Heather Barry

▲ Snoopy clutches his bone in "You're a Good Man, Charlie Brown."
◆ Hope Springfield and Dora Dailey (Kristen Miller) celebrate Hope's fading in.

BANDS ON



CAMPUS



◀ SGG entertains at the Campus Center. Photo by Marianne Kondracki

▲ The Dads were always a hit on campus. SA picture

BANDS ON CAMPUS cont.



► Students from Unit L listen to the progressive music of Harris Huckelby and Mike Willis. Photo by Mike Nikolich

▲ Throngs turned out to hear The Wake. *Flat Hat* photo





◀ These contestants liven up the Superdance as they bop to music by the WCWM DJ's. *Flat Hat* photo



▲ Greg Lind flips discs at the Superdance. Photo by Maryanne Kondracki



► The beginnings of Bootleg, Neil, Geoff Kraus, John Marsh, John Trindle and Tad practice for the play *Serious Business* where they were so popular they formed Bootleg a classic rock band that played for parties in the spring.

▲ Skum members Scott Bill, Todd Middlebrook, Hart Bauer, and Jon Tarrant at their best. Photo by Mike Nikolich





▲ Hart Bauer strikes a sexy pose for the spring issue of Jump! which ran a feature article on Skum. Photo by Mike Nikolich

◀ Speidel, Goodrich, and Goggin attracted big crowds this year. At the Greek Week concert, herds of college women ran to the stage to see the three singers from C-ville. Gail Johnson and Sharon Philpott openly lust after lead singer Tom Goodrich. Photo by Maryanne Kondracki

DIRECTORY:

Football	112
Ex-Jocks	118
Field Hockey	122
W Soccer	124
M Soccer	126
W Cross Country	130
M Cross Country	132
W Volleyball	134
Fall Scores	136
M Basketball	138
W Basketball	142
M Gymnastics	144
W Gymnastics	146
Wrestling	148
M Swimming	150
W Swimming	152
Winter Scores	154
W Tennis	156
M Tennis	158
W Golf	160
M Fencing	162
W Fencing	164
M Track	166
W Track	168
M Golf	170
W LaCrosse	172
M LaCrosse	174
Baseball	178
Spring Scores	182
Cheerleaders	184
Rugby, M Volleyball	186
Riding	188

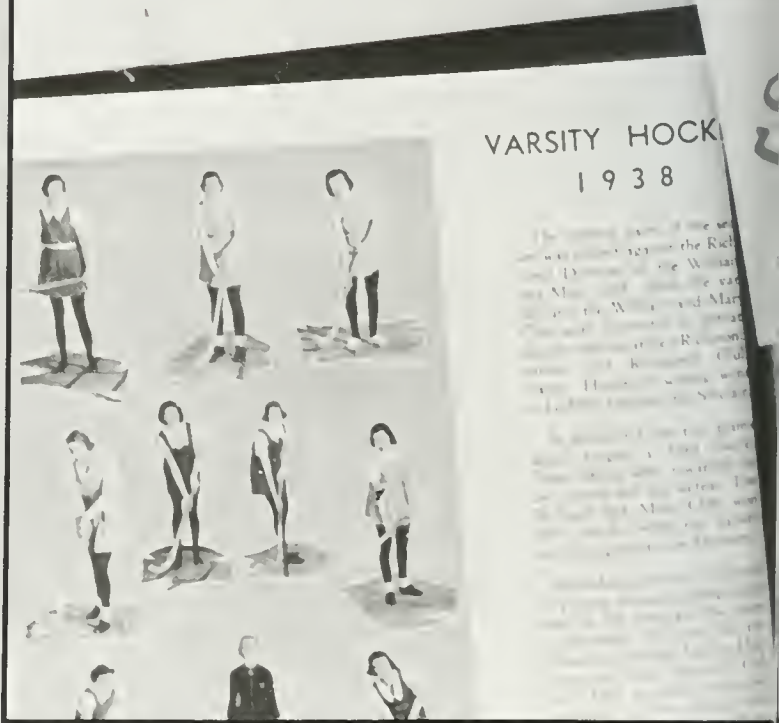
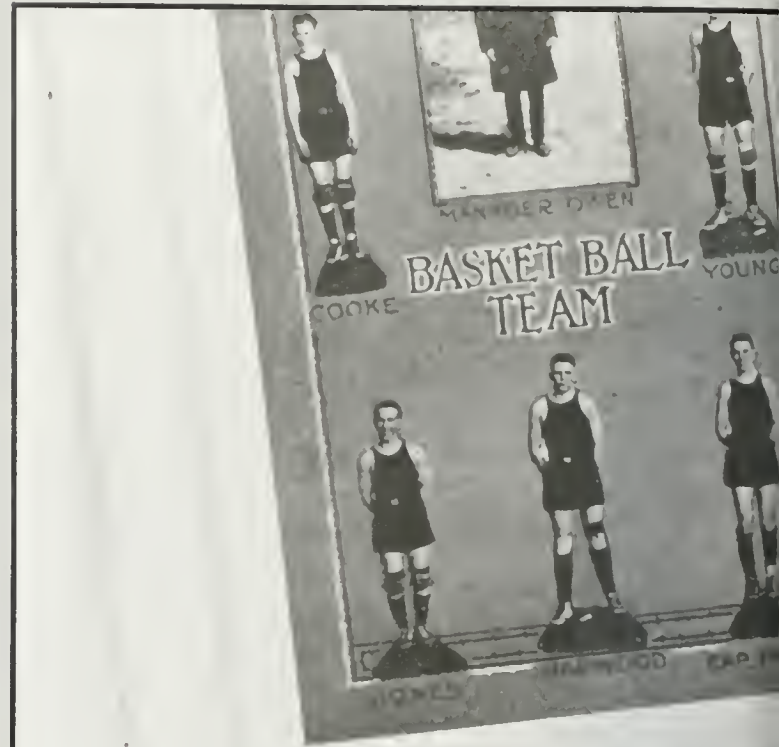



BILL SAFFO

First Downs	W&M	161	VPI	87
Yards from scrimmage	W&M	11	VPI	2
Forward passes completed	W&M	89	VPI	29
Yards from Passes	W&M	377	VPI	468
Punting average	W&M	7	VPI	2
Fumbles recovered	W&M	2	VPI	2
Forward passes intercepted	W&M	75	VPI	162
Returns of all kicks	W&M		VPI	

WILLIAM AND MARY
21
VIRGINIA TECH
7

282

Sports



Track p

Bill Saffo
Paul Hammond
Brian Hair
Scott Kordish
Scott Saffo
Michael Stuart
Greg Thomas
Chris Tuttle
David Cramer
Assistant Coach



◀ A Tribesman attempts to pull down a Boston U. foe. Photo by Mary lida

▼ Stan Yagiello gets ready to pass to a waiting teammate. Photo by Dan Weber.

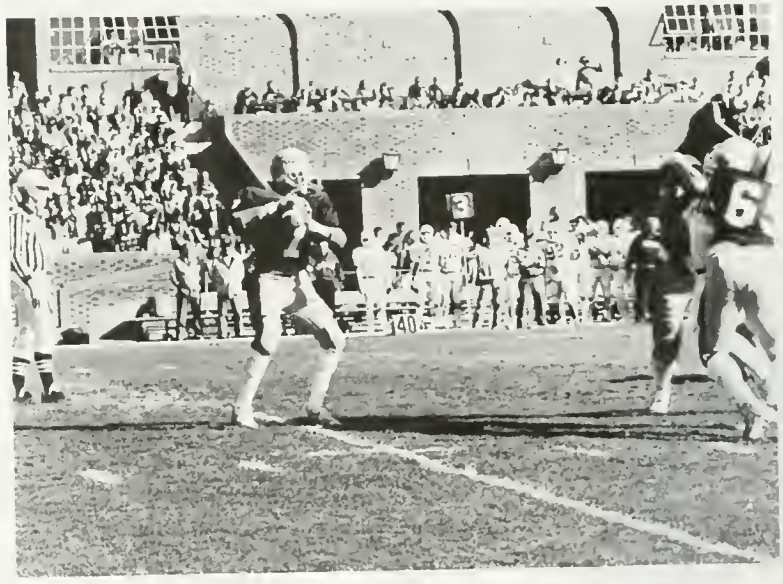

▲ The team captains meet at the center of the field to shake hands. Photo by Mary lida

▶ Senior Jim McHeffey tries to keep Temple's quarterback from passing the ball. Photo by Mark lida

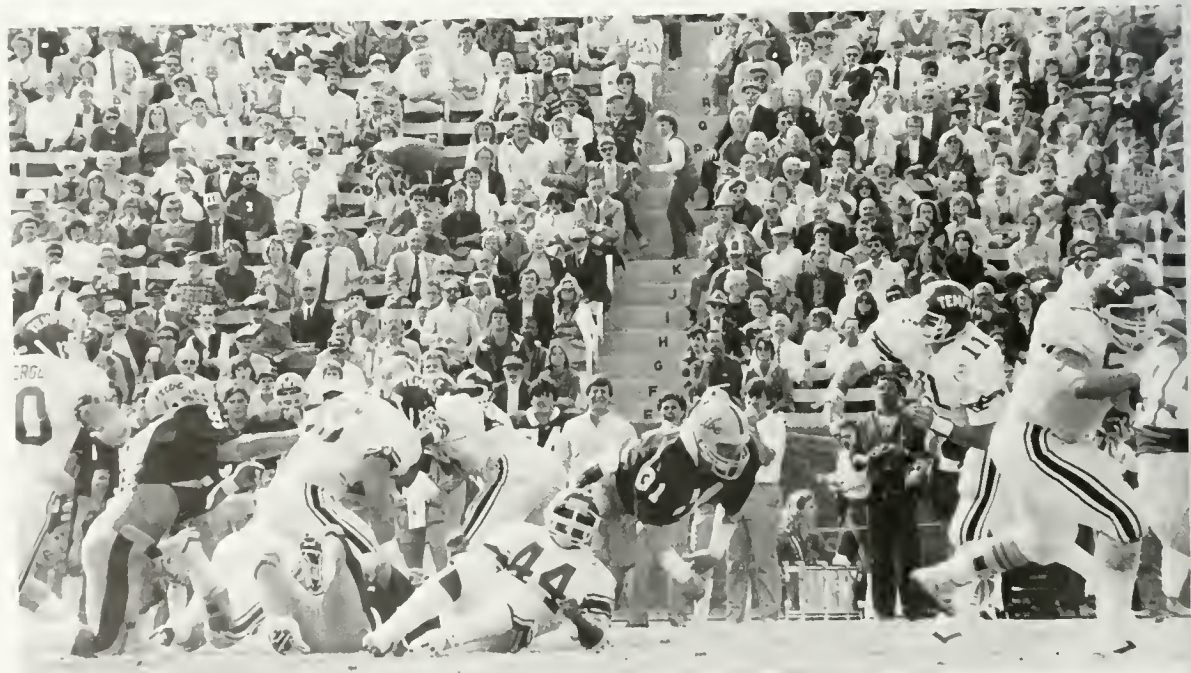

Another Winning Season

For William & Mary football, change has come in the form of progress. In 1984, this progress brought the Tribe long sought-after recognition and support. Milestones reached in '84 included rankings as high as number eight in the NCAA IAA poll, a winning 6-5 season for the second year in a row, and the breaking of fifteen personal and team records. Team members attributed the recent improvement in Tribe football to many factors. Senior defensive tackle Bob Crane said, "It's all a matter of confidence." Senior free safety and Academic All-American Mark Kelso commented that the team had "new and higher goals to work for."

Much credit was also given to the Tribe coaching staff led by Coach Jimmy Laycock.

The new force behind the Indians was present from the first kick-off of the season. On September eighth William & Mary began its season against an old rival, VMI. Tribe defense played an important role in the 24-13 victory. They held VMI to seventeen yards in total offense in the second half. Mark Kelso made a third quarter interception that led William & Mary to the touchdown that gave them the lead.

Going into game two against NCAA IAA power Delaware, Coach Laycock commented that he would need a "more

consistent overall performance" from the Tribe. The Indian offense came through. With 63 seconds left in the game, the Tribe, trailing Delaware 21-17, moved the ball seventy yards in eight plays. Then, on fourth down and one on the Blue Hen eighteen-yard line, quarterback Stan Yagiello connected with Jeff Sanders to score the touchdown that ended the game. William and Mary claimed victory over Delaware for the first time since 1923. This victory brought William and Mary a number eight ranking in the NCAA IAA polls, but a giant waited down the road.

In September the team trav-

elled to University Park, Pennsylvania and its 80,000 seat Beaver Stadium to compete against long-time IA football power, Penn State. The 56-18 final score was not a reflection of the Tribe's excellent performance on the playing field. Many critics claimed that it was not right for the school to face Penn State; that William and Mary only played for the money, players disagreed. They felt that playing at Beaver Stadium in front of 80,000 spectators had been the experience of a life time. The loss to Penn State did cause the Indians to lose their IAA ranking, but the season's winning momentum continued.



▲ Bobby Wright (30) and teammates attempt to block Boston University players so that a fellow teammate with the ball can get past. Photo by Mary lida

On September twenty-ninth the Tribe successfully overcame a four point half-time deficit to the James Madison Dukes to win 20-10. Said Coach Laycock, "We overcame some things and that's what a good team will do." Even good teams have insurmountable barriers, though. This season the Tribe, in spite of progress, could not overcome any division IA teams. Despite a "tremendous effort" in the words of Laycock, the Tribe lost to Temple University in October. The score... 14-28 Temple.

Then the upset of the season arrived. On Burgesses Day, when attention was to be directed at Virginia's state officials, the Indians stole the limelight by upsetting 5th ranked, undefeated Boston University 24-3. Everything clicked that day for the team, as a whole and individually. Mark Kelso earned honors as ECAC Defensive Player of the Week for his part in the upset. Jeff Sanders, a senior wide receiver, broke William & Mary's receiving record as he caught five passes during the Tribe's ninth straight victory over a IAA opponent. The Tribe attained a much deserved 12th ranking in the week's IAA polls.

The next two weeks were

disappointing for the Tribe. Two away games against IA opponents Virginia Tech and Wake Forrest left the Indians with a 4-4 record.

The two losses placed William & Mary in a "must win" situation as they entered November third's game against Lehigh. A record 17,000 fans came to Homecoming at Carey Field, and none were let down. Senior quarterback, Stan Yagiello, broke five Tribe records he led the team to a 24-10 win over Lehigh. Tight end Glenn Bodnar caught seven of Yagiello's passes for a career high of 111 yards. Students and Alumni were ecstatic as hope for Tribe post season play remained alive.

The season finale was tense. The Spiders and the Indians, traditionally fierce rivals, both wanted to win a play-off berth. The teams kept the score close throughout the game. But, despite great efforts on the part of the Tribe the game ended as a 33-31 Richmond victory.

Despite the losses, the Tribe's season was a successful one. Their performance as a team on and off the field was commendable. Indian football fans have a lot to look forward to for the 1985-86 football season.

—Marcie Oberndorf

▼ Seniors Mark Kelso (23) and Mims Hackett (18) go over what is happening on the field. Photo by Mary Iida



Tough and rugged Tribe players wait on the sidelines to be called to play. Photo by Mary Iida



▲ Number 40, Merritt Gibson scores a touchdown for the William and Mary Tribe against Lehigh. Photo by Dan Weber



► Number 68 lifts up his fellow teammate as the group gathers to "high five" after a touchdown. Photo by Mary Iida

▼ Senior Fullback, Bobby Wright tries to get a hold on the ball before being tackled. Photo by Mary Iida

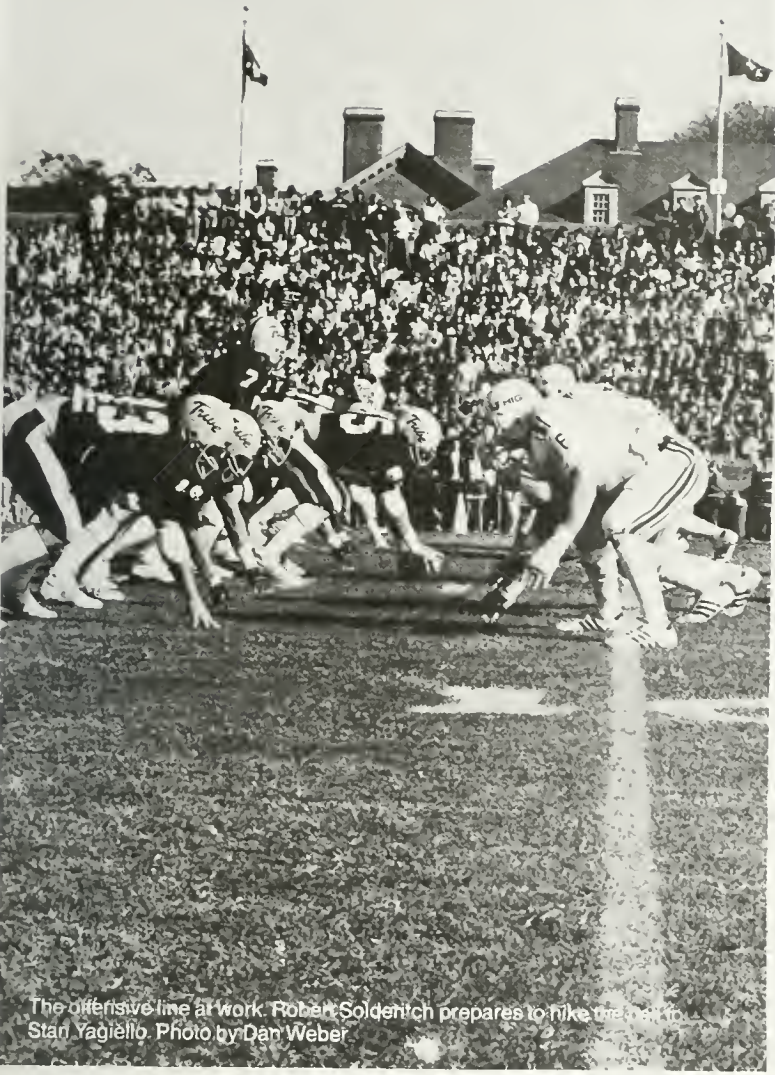
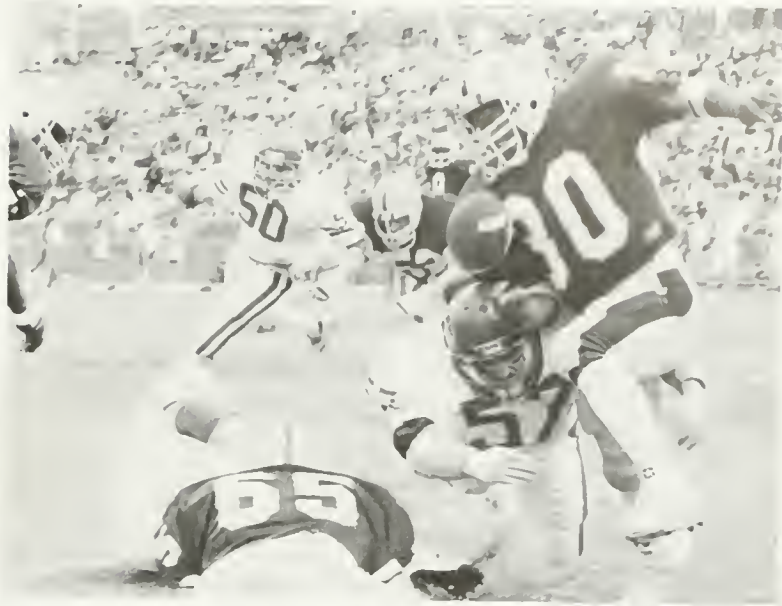

The offensive line at work. Robert Soldentich prepares to hike the ball to Stan Yagiello. Photo by Dan Weber



▲ Miller helps take up number 52, Graeme Miller. Photo by Dan Weber



▲ William and Mary gets off a successful punt despite the attempted block by Boston University players. Photo by Mary Iida.

▼ Tribe members attempt to pull down a Spider from Richmond's team.



Merritt Gibson leaps over Bobby Wright for a score against JMU.
Photo by Rich Larson

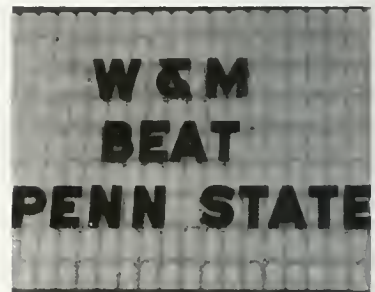

Number 40, Merritt Gibson, handles the ball well during play. Photo by Rodney Willett



▲ Not sure which way to turn, Number 9, Jeff Sanders looks for a way to get past the Rutgers. Photo by Rodney Willett



▲ Number 21, Ron Gillam is embraced by Mark Kelso (23) and greeted by QB Stan Yagiello after a successful play.

► With a face full of triumph, Glenn Bodnar hails the ball.



▲ Number 23, Senior Mark Kelso takes a breather from a rough game. After the game Glen Bodnar is accosted by young fans for an autograph.



Number 2, Michael Clemens tries to get past three JMU foes. Photo by Rich Larson.



▲ While Merritt Gibson attempts to get past VMI foes, Glenn Bodnar tries to help by blocking.

The Transition:

from Indian Summer to Cold Reality

This May, a small group of graduating seniors will make their way out the doors of William and Mary Hall and into the real world. This group, only twenty or so in number, will be a little different than the rest of their class, for they will have survived a four year regimen as the W&M student-athlete. And, as each graduating senior must face a major change in their lifestyle, this small group will make an added, unsuspected transition to becoming ex-jocks.

For me, the transition began two years ago and it was not merely a change in my lifestyle, but a change in my self concept and in other's perception of me. It was as if I had undergone a major amputation. A part of me was gone. For eight years I was Wayne MacMasters, the football player. People recognized me in restaurants and read about me in papers. Kids asked for my autograph and dreamed that someday their name would be called on the stadium loudspeaker.

And the transition came abruptly, and unexpectedly. I can remember sitting at my locker before the last practice of summer camp during my senior year. It was early evening but the temperature had dropped to only the mid 80's, the humidity so bad that sweat could be seen trickling down the lockerroom walls. While securing athletic tape to already battered wrists, I turned to a nearby teammate and said, with conviction, "I won't miss any of this." How little truth that statement held.

Because, for the W&M player, it was the practice time that defined a source of sanity, a chance to escape from the pressures of full-load academia topped with thirty-eight hour-a-week jobs called intercollegiate athletics; a chance to burn off steam, to release anxieties.

As I came to find out in graduate school, this release, and my identity, had been lost. I still had a full load academia but without the release or even the self assurance that someone on campus would say with sincerity, "Good luck on Saturday."

But the transition IS made. Your ego substitutes. You rely less on your past and more on the present. And so it is that I now feel comfortable with Wayne MacMasters, the physical therapist. I see myself now in a white lab coat, a far cry from the white jersey of days gone by.

I still think often of my former teammates, and even keep in touch with a few. Most have made successful transitions and those who haven't ever got much out of William and Mary anyhow. It always seemed that the guys who gave so much to college, got so much in return.

I never knew a player as dedicated to the game as Lonnie Moore. A 6'1", 210 lb. linebacker whose knees and shoulders were marred with the fleshy remnants of five surgeries in as many years, Lonnie continued to take the field, and the punishment, against the advice and better judgements of many a doctor. It wasn't until the seventh game of a stellar senior season when the pop of his ankle could be heard as the symbol of the end of an uncelebrated but distinguished career. For him, the transition came early, and perhaps, as a blessing in disguise.

Since graduating, he moved home and married his high school sweetheart. He now sells farm equipment and works the tobacco fields in the heat of the south-west Virginia summer. Even he misses the W&M experience, saying "I don't regret what I did. I just tried to get the most out of everything there. I just enjoyed it."

I also never knew a more

▼Author of the article, Wayne MacMasters found pride playing for the Tribe. Now Wayne is a graduate from Duke with a M.S. in Physical Therapy.



dedicated student-athlete than John Mitrovic. A man of quiet intensity, "Metro" always did thing full speed, whether in the classroom or on the playing field. During the spare hours when neither practice or class time filled his schedule, Metro could be seen frequenting the desk of a third floor carroll at Swem, his nose in a book, religiously, once again. He's used his education to become the

head strength and conditioning coach at VMI, the youngest to attain such a position in the country. For him, the transition was simply the flip of a coin, from star player to star coach. His loyalty is questioned each fall when W&M and VMI meet on the gridiron. "My loyalty will always be in the 'burg," he explains, "hey, blood is thicker than water." So be it.



Number 56, Lonnie Moore comes in to aid Joe Lucas with a sack against Dartmouth.



▲ While the offense is on the field, defensive linemen Paul Tyner, John Cannon, and Bo Short rest up for the next time they must take the field. John now plays for the Tampa Bay Buccaneers.



▲ John Mitrovic, number 39, uses his strength and power to aid teammates in a tackle. Although at VMI now, John is still a "Tribesman at heart."

► Former holder of many school records, Kurt Wrigley hits the ground with ball in hand.



► John Mitrovic seems to have been looking toward the future, as well as at the present game.

▼ John Lisella, who averaged 36.4 yards per punt, puts his foot into it against VMI. Uncle Sam nabbed him and his skills.



Fifty-one, Wayne MacMasters aids Steve Shull in bringing down a JMU foe.

For a very few players, the transition is not from jock to ex-jock but from college to professional jock. Such is the case for '82 grad John Cannon. A huge man blessed with amazing speed and agility, John never lived up to other's expectations for him as a collegian. But as a pro, he now earns rave and a six figure salary as a defensive end for the Tampa Bay Buccaneers. Many questioned John's decision as a high school senior to bypass the lures of big time meatball football factories to come to the serenity of Cary Field, but it paid off for him. John explains, "My move from college to the pros was easier than most. Not only

can I earn this kind of money doing what I enjoy, but W&M has taught me how to manage it." Indeed, life long financial security is a sweet thing to twenty-five year old.

Many former Tribe gridders have gone on to make it in the hustle-bustle world of selling, marketing and business. Remember Kurt Wrigley? "Wrigs", the former holder of many W&M receiving records, now hustles photocopiers for Minolta in the D.C. area. For him, the transition was perhaps more difficult than most. A solid bet to break into the pros, Wrigs was cut by the Giants and forced to become an ex-jock because of what's known as "white

man's disease", "no wheels", or in layman's terms, lack of foot speed. It seemed that the best players relied on the game for identity more than anyone and Wrigs was no exception. Though he admits that he occasionally longs for the return of yesteryear, when being a W&M B.M.O.C. was a part of his scenario, Wrigs has made the transition.

Only one of my former teammates went on to serve for this country. Uncle Sam nabbed John Lisella upon graduation from The College, and I haven't heard from him since. Flying jets in the Air Force was always his dream, and a W&M education in Math and Physics helped

him attain it. For him, the transition was probably easy. Officer bootcamp has a way of making you forget about past glory days and long hours behind a Jones building computer terminal.

Like the classes before them, the class of 1985 will experience good times ahead: times of wealth, success and happiness. But there will also be a time of transition when feelings of loneliness and sadness fill the heart, and an emptiness reminds you that you've lost something you'll never recapture. Ah... the college years. You can tell your kids, "They'll be the best years of your life."

—Wayne MacMasters
Class of 1983

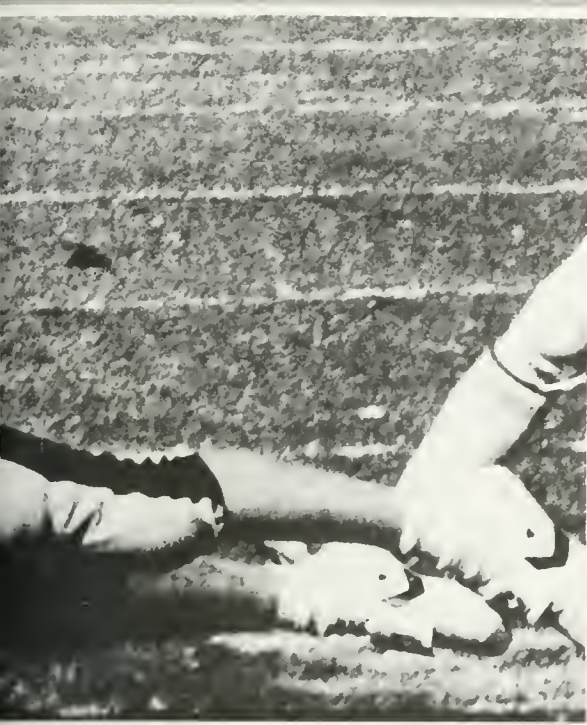

Now head strength and conditioning coach at VMI, John Mitrovic works with a student.

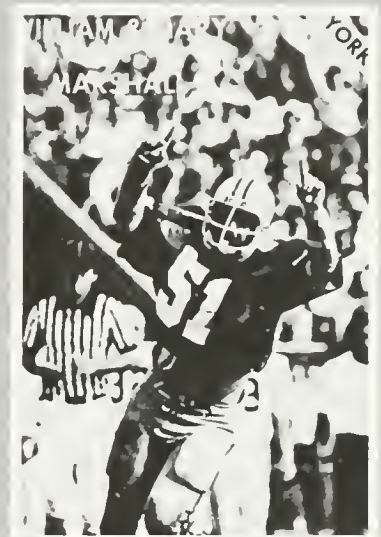

▲ The cover of the '81 Yorktown program features Wayne MacMasters expressing his feelings about his team and their capabilities.

◀ John Cannon's face expressed pain as he is carried off the field with a knee injury. Even after all the pain involved in College football he continues to play pro.

Stick Images



► Wing, Lisa Miller attempts to get around her opponent. Photos by Lawrence l'Anson

▼ Starting Freshman, Amy Cohen goes for an attack on the ball.



▼ Senior Halfback, Maryellen Farmer seeks guidance from Assistant Coach Feffie Barnhill as Nancy Scott, women's athletic trainer rushed to help someone else.



Ten years from now we won't remember what teams we played what season. We probably won't remember records, or scores, or state standings. Statistics blur, four years melt together—images stand out instead.

The "last practice before our last Tuesday home game" is over. Images of beaming moments: Kim for once blushing as she announced her engagement; her kid-out-of-nowhere saves, Maryellen, after four years on defense, absolutely charging through to score her first goal...images of frustration: Toni-Jean's knee crumbling, time and time again; our shots missing by inches, hitting the post, but trickling in against us. Eyes meet, "Is it over?"

With all the changes, W&M has been caught between two reputations: as a traditional power, and becoming more

and more incompatible in women's sports, but we've maintained. We're as good as the top twenty teams on our schedule, and we're different than our competition: More intelligent, more marketable—and more feminine. We stand out. It's hard to predict the years ahead for schools genuinely committed to the ideals of academics and athletics, but despite the frustration, W&M is holding the line.

But that is all it takes. Two or three months of sweat and sometimes tears can mean more than blood mingled in an Indian ritual.

The team is family—so, sure, there are family fights—and friends—and there are jealousies, cliques. But the essence of "team" as we've felt it here is a bond of shared experience and emotions—that I know will remain ten years from now.

—Sheila Cunneen



▲ Junior Suzie Creigh does what a goalie should do... saves. She was the winner of the Barksdale Award and has been a starter for three years.



◀ Inner Sue Scott tries to get the ball away from an opponent as fellow teammates rush up to help her. Photos by Lawrence l'Anson



◀ Janet Aldrich spots where she wants the ball to go.



▲ Midfield, Mary Pat Kurtz lunges forward to get the ball.



◀ Front (L to R) Marnie Christian, Georgia Flamporis, Kim Stewart, Maryellen Farmer, Heather Grant, Sheila Cunneen, Mary Pat Kurtz, Mary Kneisley. Middle (L to R) Sue Creigh, Amy Cohen, Sue Scott, Jewell Lim, Sheri Adams, Tracy Jolles, Amy Thompson, Sue Shalritz. Back (L to R) Blair Koehler, Toni-Jean Lisa, Kelly Kutzer, Lisa Miller, Sally Burry, Bonnie Bishop, Missy Barlow, Sue Pijawka, Janet Aldrich

Reaching Higher Goals

Looking to improve on three winning varsity seasons, the women's soccer team surpassed the achievements of last year's outstanding team. Final round play in the Washington Area Girls Soccer League Tournament, an NCAA Championship bid, and improved national ranking secured the team's reputation as a strong top 20 contender.

Senior Kelly Jackson and junior Jennifer Finn co-captained a young team of 12 sophomores and 8 freshmen. Coach John Charles credited the two with "providing leadership and giving some cement to the team." He also felt the sophomores showed "a great deal of maturity and leadership qualities." The freshmen, too, played an important role during the season. Sophomore goalkeeper Liz Gonda commented that they "saw a good amount

of playing time and helped out a lot."

The Lady Indians played their toughest schedule yet, facing 6 of last year's NCAA top 20 teams: Cincinnati, Cortland State, Massachusetts, Central Florida, George Mason, and top-ranked North Carolina. The team fared well against its formidable opponents with an incredible early season ranking of fifth in the nation and a final Division I poll ranking of thirteenth, an overall record of 10-7-4.

According to Coach Charles, the team's 3-0 defeat of Cincinnati "set the team off on the right note." A 2-2 tie with University of Massachusetts a week later showed that "we belonged up near the top."

The standout game of the season proved to be memorable for two reasons: it was a defeat of number 2 ranked

George Mason and it enabled the team to advance to final round play in WAGS against North Carolina. Defeated by George Mason in both confrontations last year, the Lady Indians avenged themselves with a two penalty kick win that Coach Charles termed "superb." The team came "as close to reaching its potential in that game as anything."

Improved ranking and successful completion of a tough schedule against top-ranked teams (coupled with last season's accomplishments) won the team a bid for the NCAA Championship. Coach Charles profoundly labeled this achievement "the new pinnacle for the program." Although defeated by Central Florida 3-1 in the first round, the team showed just by making it into tournament play that it could play competently against the nation's best.

Coach Charles' outlook for next year is "very good to excellent." This year's team "should be coming back relatively intact" (only one graduate) with the potential for "strong junior leadership." In comparison to this season's challenging schedule, next year's schedule will be more enjoyable. Coach Charles cautions that the team "cannot rest on its laurels but can ease back on the throttle and play a more reasonable schedule."

More of next year's games will be played at home where the team can be, according to Coach Charles, "showcased in its own environment." The move from the field at JBT to Barksdale will mean that the team can enjoy more playing time at home "where people can see us and the team can be proud to play."

—Laura Walsh



▲ Sophomore Liz Hunter gets to the ball before her opponent. Photos by Lawrence l'Anson

▶ Leaving her opponent behind, Linda Seiden takes off with the ball.

▶ Jeannie Sutphin out maneuvers her Virginia Tech opponent



▲ A William and Mary player rushes for the ball to try and score a goal for the green and gold.

▼ Fancy footwork is shown by Linda Seiden. Photos by Lawrence l'Anson



◀ Front (L to R) John Daly (Asst. Coach), Laurie Guarino, Jennifer Finn, Kelly Jackson, Beth Stanford, Sue Romano, Nancy Reinisch, Liz Gonda, John Charles (Coach). Middle (L to R) Carrie Taylor, Linda Seiden, Diane Szczypinski, Megan McCarthy, Karen Sheehan, Jeanne Sutphin, Liz Hunter. Back (L to R) Pam Moreau, Jill Ellis, Julie Cunningham, Marsha Fishburne, Holly Barrett, Kathleen McCarthy, Janet Thomas

▼ Number 20, Marsha Fishburne tries to take the ball downfield.

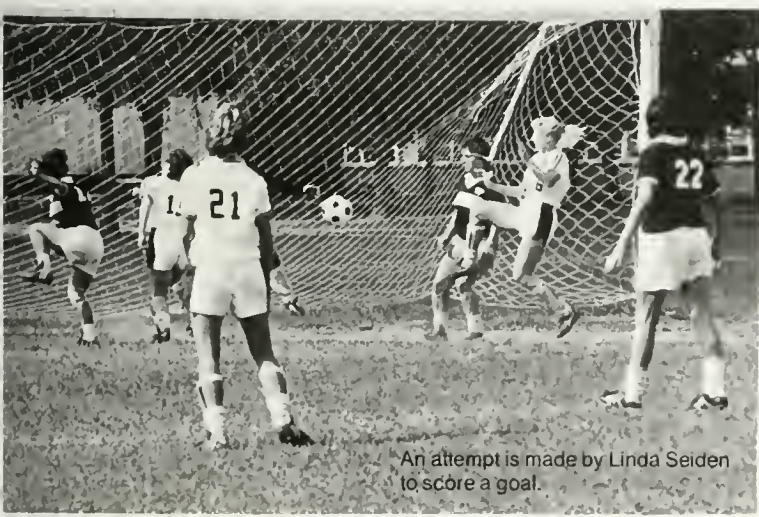

An attempt is made by Linda Seiden to score a goal.



▲ Number 11, Elizabeth Stanford and teammate knock heads with an opponent trying to get the ball to go where they want it to.



◀ Jillian Ellis keeps the ball away from her foe from Virginia Tech.

▶ Number 4, Richard Wong connects with an ODU player. Photo by Mike Nikolich



▶ Richard Wong exhibits his frustration after a lost shot. Photo by Mike Nikolich

▼ Number 24 shows off his footwork skills during a game against ODU. Photo by Mike Nikolich



William and Mary's freshman goalie makes a save. Photo by John Maisto



Number 24 shows off his big toe during Wesleyan moments. Photo by John Maisto

A Finish With A Flourish

Although the William and Mary men's soccer team cleanly clinched its 1984 season with a three-game sweep of East Carolina, James Madison, and UNC-Wilmington, the whole season was marked with consistently strong performances. Crucial losses precluded the team from engaging in post-season action for the first time in ten years (George Mason, ODU, and American were specifically cited as key games), but team members assert that in some respects they actually outplayed these opponents.

At the beginning of the sea-

son, William and Mary prevailed over the Alderson-Broadus Tournament, defeating Alderson-Broadus 2-1 and West Virginia 3-0. With the triangular competition all players got involved; as senior Keith Exton noted, "everybody put something into the tournament."

Another particularly satisfying win was that of the Navy game, a Parent's Day blitz on the field that proved memorable to all who were affiliated with the day's exhibition. At halftime, Navy had produced a 2-0 hold over the Tribe, but in the second half William and

Mary swept past their adversary to prove triumphant with a 3-2 victory.

An unfortunate consequence of the match with Navy was losing striker Andy Smolin to a foot injury. Teammate Ian Peter, echoed in sentiments by other players, described Smolin as an "intimidating" and "influential" asset to the team. Peter went on to say that the unsettled nature of the player population kept the Tribe from capitalizing on the season. Partly due to the many injuries, there was a different starting line-up for ten of the eighteen

games. Smolin, a senior, commented that a consistent starting line-up is a key to securing a "rhythm" throughout the season.

Coach Alan Albert said that it took a while to adjust after having such a powerful season last year, but credited the players with "handling the frustrating points of the season very well." Thirteen of the soccer participants this year had not played varsity the year before, so most of the time the Tribe played catch-up. But with strong recruits for next year, freshman Eddie Perry definitely

▼ Todd Middlebrook heads the ball away. Photo by Rich Larson



▼ Before going on to the field W & M ties his shoes. Photo Mike Nikolich



◀ William and Mary celebrates over a win against Navy. Photo by John Maisto

▼ A clean score is made by the William and Mary team. Photo by John Maisto



▲ A clash occurs between William and Mary players and opponents from ODU as they attempt to gain control of the ball. Photo by Mike Nikolich



▲ Number 17 to get the ball past a Virginia Wesleyan foe to get a goal for the Tribe. Photo by John Maisto



A perfect shot. From behind this picture looked rigged. William and Mary battles for the ball. Head to head. Photo by John Maisto



▲ A corner kick is taken by a Tribe player. Photo by Mike Nikolich

► A race for the ball . . . number 21 rushes to gain control. Photo by Rich Larson



► Taking the ball past an ODU player W & M continues downfield. Photo by Mike Nikolich



The team sits on the sideline waiting to be called into the game. Photo by Mike Nikolich



sees the team "moving in the right direction." Calling it a "transitional season," Ian Peter sees "the attitude" coming back.

Succeeding Mike Flood's title, captain Todd Middlebrook was named Most Valuable Player, and Scott Bell, a sophomore from Ontario, Canada, led the domain of scoring with a tally of eight goals for the season. Concluding the year with a record of 11-6-1, the Tribe has made it almost a decade that it has captured ten or more games a season.

Hence, with graduating seniors expressing no regrets and with underclassmen predicting '85 to be "the Year of the Tribe," William and Mary finished its '84 soccer season very nicely indeed.

Oh, yes, and Benni Bourki had another fine season.

—Barbie J. Trybul



An injured player delays the game for a little while. Photo by Mike Nikolich.



▲ A little team rivalry can go a long way. William and Mary and Navy exchange a few choice words. Photo by John Maisto

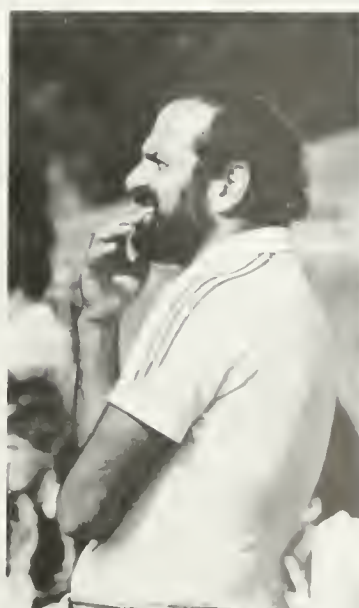

◀ Coach Albert gazes intently at the game in progress. Photo by Mike Nikolich

◀ A Tribe member rushes to get control of the ball. Photo by John Maisto

Dedicated Endurance

▼ Cathy Caputo feels hot and sticky after a run. Photo by Dan Weber

Three miles stretch forever.

Every foot beats the ground as if your body was made of lead. The air is either too heavy to breathe or too cold to swallow. But the feet fall in steady pace prodded onward by the mind's glimpse of a finish. Winning a cross country race is an excruciating effort, but these runners must rely on their training and hard hours just to finish the course. The women's team ended the season with a 5-4-1 record, endured the rigors of intense training, and managed not only to finish, but to finish on top.

Nine veterans and ten newcomers made up this year's club, and experience played a key element in the team's success. Senior co-captain Maureen Hinnebusch led her teammates during the season clocking several home and career best scores and representing the team in the NCAA Division I District III Championships. The teams ten new members contributed enormously to the club's effort, rounding out the season's winning scores. Coach Jenny Utz had referred to the ten as her group of "gutty" freshmen who went

stride for stride with the team's nine returning lettermen.

The women began this season with a strong start, defeating Delaware, Mt. St. Mary's, LaSalle and American in the season's opener at Delaware. They later went on to place fourth in the third VIL Championships as well as in the first Eastern Coast Athlete Conference Town Championships, highlighting the team's season. Though the team loses two strong runners, this young club is sure to be a power hitter next year with all of its returning members.

—Elisha Brownfield



▲ Valerie Roeder follows in Susan Haynie during practice. Photo by Dan Weber



▶ Lone runner, Courtney French concentrates on her running. Photo by Lawrence l'Anson

▶ Front (L to R) Susan Haynie, Anne Riddle, Maureen Hinnebusch, Martha Forsyth, Eileen Grissmer, Cathy Caputo, Valerie Roeder, Sabina Brinkley Back (L to R) Jenny Utz (Coach), Carolyn Peel, Betsy McMorrow, Chris McKallip, Pam Anderson, Jennie Jones, Debbie Catelle. Photo by Lawrence l'Anson





Despite the good showing by William and Mary Runners, the Richmond Spiders won this meet. Maureen Hinnebusch had a career best for the home course of 18:47.7. Photo by Lawrence l'Anson



▲ Valerie Roeder tries to get ahead of Richmond. Photo by Dan Weber



▲ Starting off in a mob, William and Mary runners try to have a good showing against Richmond. Photo by Dan Weber.



◀ Can you find the missing runner? Really though, once a competition is started distance is made between runners. Here, Valerie Roeder tries to keep ahead of who is behind her and catch up to those ahead of her. Photo by Lawrence l'Anson



Todd Beach does his best during a Cross Country meet. Photo by Dan Weber

Success On The Run

Change is a way of life on most collegiate athletic teams. Seniors go their own ways to new lives and freshmen try to fill in where the senior's left off. But, change is not merely a matter of replacing athletic talent, but also a reshaping of the attitudes that contribute to a team's eventual success or failure. In dealing with these changes, this year's men's cross country team found itself very successful.

Despite the loss of team captain Fraser Hudgins and number two man John Kellogg to graduation, the team regrouped and completed the season with a 4-1 record and the addition of an All-American. Junior Ken Halla became William and Mary's first All-American since 1975 as he finished up a strong season by placing 32nd in the NCAA Division I cross country championships. Aside from this outstanding individual achievement and

the atmosphere that went along with it, the team also received a great deal of strength from team captain Todd Lindsley. According to sophomore Andrew Horrocks, "Todd's enthusiasm and motivation were contagious and the whole team felt it." Coach Roy Chernock agreed that "Todd was a motivator for us this year. He definitely helped some of our younger runners mature during the season." Lindsley himself noted that "this was the closest team in four years; alot more relaxed and definitely more supportive of each other than in the past."

The support of the team made it that much easier for Halla to excel. Despite the fact that cross country is essentially an individual sport. But, having one outstanding individual did have its pitfalls for the rest of the team.

"The one big disappointment of the season was not

being allowed to run in the IC4A Regional Meet after we had qualified," said senior Danny Usher. Coach Chernock's decision to take only Halla was reportedly due to financial reasons, but the team was still very disappointed.

But, as seniors Usher and Lindsley looked back over their final cross country season, neither felt a great deal of regret. Both seemed very pleased with the changes that the "less competitive and more supportive" attitude had brought about, as well as, with the improvement seen in some of the team's younger members. Lindsley's final note on the issue seemed to summarize everyone's sentiments: "What the season didn't reward in team wins it was made up for by knowing that we all helped produce an All-American and some awesome friendships."

—Margie Johnson



◀ Coach Chernock encourages team captain Todd Lindsley

▲ Pumping towards the finish, Ken Halla looks tired. Photo by J. Springer

► Pam Turla (3) and Judy Cochrane (16) block while Kate Jensen (14) gives coverage. Photo by Lawrence l'Anson



▼ Teammates Jane Fanestil (8), Judy Cochrane (16), and Sasha Mobley (6) watch as Kate Jensen (14) hits the ball over the net. Photo by Chris Boget



▼ As Jane Fanestil (8) serves, Elizabeth Overstreet (7) is ready for any action which may come her way. Photo by Chris Boget



Volley, Set, Spike

The best thing about this year's women's volleyball team was its closeness and unity combined with a strong dedication to the sport. Not only did these girls share their sport but they were friends off the court as well. It was their closeness and their dedication that defined this team better than any record or statistics.

This year's team was young. With six freshmen, 4 sophomores of which only 2 played last year, 1 junior and 1 senior, the team will not be hurt by graduation this year as they were in the 1983-84 season when they lost 4 seniors. Their youth was evident when you compare their record for the first half with their record for the second half. The first half showed a 6-16 win/loss record while the second half showed a 12-6 record. Coach Debra Hill attributes this sluggish start to "inexperience and jitters." But, on the other hand, Coach Hill does not project this weakness forward to next year, feeling that the team will be really

strong in the 1985-86 season.

The women played in the ECAC-South and showed a 6-4 record (in conference play) with a second place conference finish to James Madison in a tough 5-15, 15-8, 1-15, 14-16 final. The team's overall record was 18-22 which possibly fell a little short of expectations following their first place state finish last year. Despite this, Coach Hill described this year as "the best ever" of her nine years of coaching.

Some season highlights included the naming of junior Jane Fanestil and senior Lisa Bobst to the all-conference team. Jane, a two-time all-state player from LaJolla, California, is the quarterback of the team. She also had the highest hitting percentage, highest number of service aces and highest number of digs. Lisa, 1983 VIL all-tournament team member from Mount Kisco, New York, had the second highest hitting percentage along with the highest number of total blocks (solo and with assists).

Other returning players included sophomore Sasha Mobley, a second year player who, along with Jane, played setter for the team's 6-2 formation. Another returning player, sophomore Judy Cochrane was a strong offensive player in the middle blocker/hitter position with a steady performance all season long. Other team members include Kate Jensen, a freshman from Baltimore, Maryland and a highly-skilled power hitter who also had the second highest number of service aces and digs. Amy Pabst, another freshman, from Des Plaines, Illinois played in the hitter position.

For next year, Coach Hill hopes to add three or four players to her squad. This year she only carried ten players and she hopes recruiting goes well enough to allow her to carry twelve next season.

The talent of this team was unmistakable but even more evident was the closeness and dedication they brought to their sport. The girls enjoyed

their sport immensely which was immediately evident to all who came and watched them play. One example of this closeness is an award the girls began sometime into the season which they appropriately named the "gourd award," considering that that was exactly what it was, a gourd. The award was given weekly to the player who showed the most team spirit or was the most self-sacrificing. At the end of the season, the gourd was distributed piece by piece among all the team members.

To sum up the volleyball season one must admit that the team was talented, exciting to watch and, above all, they had fun while doing so. Their 18-22 record does not come close to telling the tale of this unique team with its overriding majority of underclassmen who happened to get off to a slow start. The mix of talent, diversity among the girls and their ability to learn and grow together make them a most unique team to watch and enjoy.

—Debbie Schwager

Kneeling, Jane Fanestil watches as teammates block VCU's attempt. Photos by Lawrence l'Anson

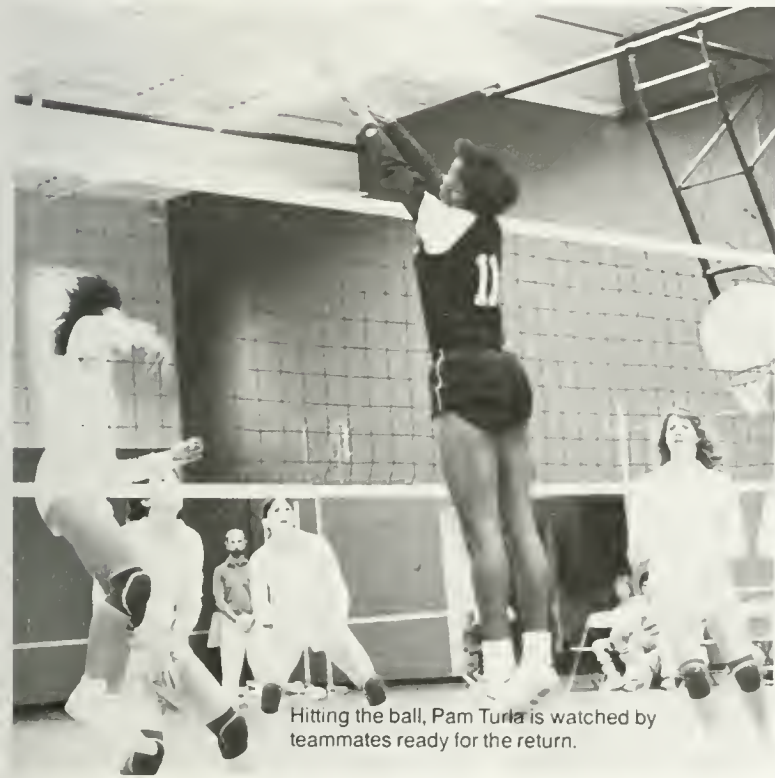

Hitting the ball, Pam Turla is watched by teammates ready for the return.



▲ Number 12, Amy Pabst is ready as Lisa Bobst (15) and Jane Fanestil block VCU's attempt.

◀ Front (L to R) Jane Fanstil, Cathy Ashley, Kelly Thompson, Kate Jensen, Judy Cochrane, Lisa Bobst. Back (L to R) Debra Hill (Coach), Amy Pabst, Jackie Genovese (Mgr.), Pam Turla, Elizabeth Overstreet, Sasha Mobley

Football 6-5

VMI
 Delaware
 Penn State
 James Madison
 Temple
 Boston Univ.
 Virginia Tech
 Wake Forest
 Lehigh
 Colgate
 Richmond

Mary Linda



Bill Andrews

W Soccer 7-7-4

0	Virginia	1
0	Cincinnati	3
2	Boston College	1
0	Cortland	0
2	Massachusetts	2
2	Central Florida	0
1	Adelphi	2
0	George Washington	2
5	North Carolina	0
1	Rutgers	2
0	Army	5
0	George Mason	0
3	North Carolina	0
0	George Washington	3
0	Virginia Tech	3
1	North Carolina	1
0	N. Carolina Wes.	5
0	Methodist	2
5	North Carolina	0
4	George Mason	1
3	Central Florida	1

Lawrence / Anson

Volleyball 18-22

Edinboro
 Suny-Cortland
 James Madison
 Howard
 Southampton
 West Chester
 Virginia Commonwealth
 Catonsville C.C.
 Mansfield
 Virginia
 Loyola
 Wake Forrest
 Maryland
 Temple
 Howard
 North Carolina State
 Chowan
 Virginia
 George Mason
 LaSalle
 Princeton
 Massachusetts
 Liberty Baptist
 James Madison
 Temple
 Loyola
 Providence
 Princeton
 Clemson
 Fairleigh-Dickinson
 Hofstra
 Virginia Commonwealth
 James Madison
 East Carolina
 UNC-Wilmington
 George Mason
 James Madison
 East Carolina
 UNC-Wilmington
 James Madison
 ECAC Conference

Lawrence / Anson

FALL

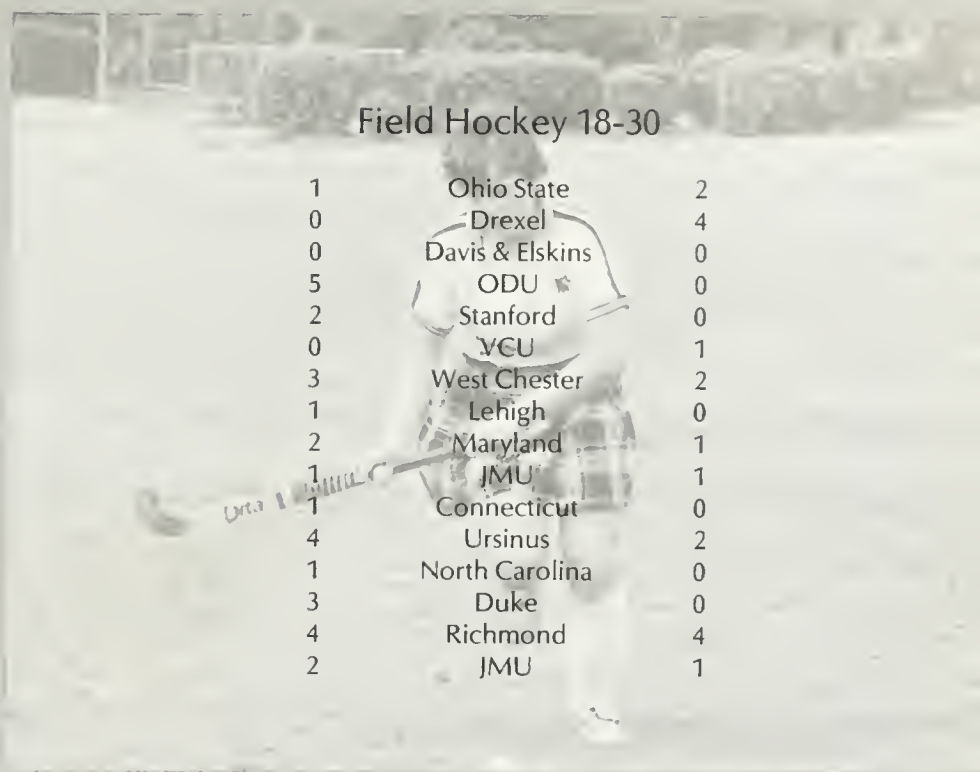

Field Hockey 18-30

1	Ohio State	2
0	Drexel	4
0	Davis & Elskins	0
5	ODU	0
2	Stanford	0
0	VCU	1
3	West Chester	2
1	Lehigh	0
2	Maryland	1
1	JMU	1
1	Connecticut	0
4	Ursinus	2
1	North Carolina	0
3	Duke	0
4	Richmond	4
2	JMU	1

Lawrence Hanson

M Cross Country 0-1

- ODU Invit.
- VMI & ODU
- UNC Invit.
- Duke
- Richmond
- VIL
- IC4A
- ECAC South
- NCAA Region III
- Va. Tac Champs
- Regional Jr. Olympics
- NCAA

Note: Due to a misunderstanding no scores were received for the men's sports.

M Soccer 11-6-1

- Hartwick
- Liberty Baptist
- West Virginia
- Anderson-Broadus
- American
- Christopher Newport
- Howard
- Virginia Wesleyan
- Navy
- VCU
- ODU
- Richmond
- Loyola
- Univ. of Pennsylvania
- George Washington
- George Mason
- ECU
- James Madison
- UNC-Wilmington

Mike Nikolich

W Cross Country 4-5-1

36	Delaware	23
32	Mt. St. Mary's	23
50	LaSalle	26
50	American	15
21	St. Joseph	35
28	St. Joseph	28
45	Towson State	18
20	Navy	39
	GMU Invit.	7th
23	Georgetown	36
23	Richmond	23
	VIL	4th
	ECAC-South	4th



Liz Radday

SCORES

Tough Schedule—Big Wins

After last year's basketball record of 14-14, people were optimistic for improvement with the 1984-85 squad—Coach Parkhill's hopes were high at the start with hopes for clinching the ECAC championship: "We have an experienced squad returning and with their hard work in the off season, we should improve." The squad's eleven veterans were the strong points of the team.

The season was a predetermined tough one. The thirteen home games included UVA, ODU, and other state rivals. The season began on a sour note with the loss to the fifth-ranked ACC power Duke but gained momentum with two consecutive wins at W&M Hall. The 81-65 victory over Drexel has won the description of the best-played game of the season with Senior Keith Cieplicki's career high 34 points and the great all-around play of Tony Traver. Then came the Tribe fan's favorite: the Big Win over

UVA. The Tribe's strength was clearly visible against the Wahoo's shooting percentage of 20%. But the fans had their doubts with 30 seconds to go as UVA led 53-52. After a last effort by Herb Harris came off the rim, it was Scott Coval's 15-ft. jumper that sealed the morale-boosting victory.

Soon after the Tribe's strength waned with losses to ODU, Iona, and ACC power Wake Forest. Intermittent with the two victories over Christopher Newport and New Hampshire, we fought back to a greatly needed and well-deserved win over ECAC stronghold ECU at Greenville. The win seemed inevitable with W&M making 53.6% of its shots and Coval's career high 14 points. At that point, W&M stood 1-0 in conference action and things looked nothing but up for the Indians.

The pace continued with a second ECAC victory over UNC-W. Two days later Parkhill's squad fell unbeaten Navy,

losing still-disappointed squad barely squeezed past a weaker Lafayette club winning, 58-57 after a halftime lead by the Leopards. It was a victory led by Cieplicki's 17 and Ken Richardson's 14 points.

As the Tribe progressed to their 6th game in 4 days, Scott Coval's consistent shooting upped our conference record to 3-1 as we moved side by side with Navy and Richmond in the ECAC standings. The Tribe now stood 8-6 overall and had to face the Spiders of Richmond to decide which of the two teams could catch up to first place Navy. The game was tight and Coval pulled off another last minute stunt with a 3 point play to send the game into overtime. Richmond took control and defeated the Tribe by 6.

American University added a second consecutive loss despite the strong rebounding of the Tribe. The pace quickened with two consecutive wins against Delaware, with Herb Harris'

outstanding rebound performances, and a strong win over JMU. The JMU victory owed a lot to Matt Brook's crucial shots to open the game up for the Indians. Brooks added that "this was our first total game. We should've been able to do this all year. Tonight was the first night we didn't lose our composure." The Tribe's composure upped them to fourth in conference standings.

The Tribe then accomplished two wins out of the next five games. We moved into third place beating GMU in overtime largely due to Richardson's career high 26 points, 10 rebounds, and a shot in the last five seconds to win it all. Richardson again led us to a UNC-W win. Another key conference game was won against JMU with a strong 62.2% shooting percentage. The 84-85 season came to a close with a closely-fought match versus University of Richmond that ended with a disappointing 68-58 victory for the Spiders.



▲ Senior Keith Cieplicki makes a lone foul shot as Coach Parkhill and teammates look on expectantly. Photo by Mary Iida

▶ Herb Harris goes up for a clean basket against UVA opponents. Photo by Mary Iida



▶ William and Mary's #30 Tony Traver looks determined against Lafayette. Photo by Rodney Willett





▲ Matt Brooks looks determined to get the ball into the basket despite the attempts made by Duke players to prevent him.

▼ With his tongue hanging out, Keith Cieplicki tries to get around Navy's Dave Robinson.



Kevin Richardson takes a shot against Woodson's side.



Herb Harris goes up against a Lafayette foe.



► William and Mary tries to get a shot against Richmond.

▼ Number 52, Matt Brooks tries to block a pass between Lafayette foes. Herb Harris (45) does his part by guarding his side. Photo by Mary lida



▶ Number 44, Scott Coval leaps to make a shot over UVA's Johnson. Photo by Mary lida



▼ Shooting the ball over the head of a Richmond opponent William and Mary's number 32, leaps high off the ground. Photo by Maryanne Kondracki



Coach Barry Parkhill grabs the ball in defiance of a referee's call. Photo by Mary lida



▲ Number 30, takes a foul shot against Richmond. Photo by Mary lida

▼ The William and Mary Tribe players celebrate their victory over the much talked about UVA team... or should I say player? Photo by Mary Iida



The team fared well considering a tough schedule including a lot of travelling. The team could never really get the momentum up. Parkhill saw this as one of the downfalls of the season, "We never really had 4 or 5 wins in a row—it was sort of a roller coaster."

Cieplicki agreed, "When we get ahead, we have a tendency to jack it up too quickly and all of the sudden, we're not up." Definitely the last months of the season were the peak.

The squad was led by co-captain and lead scorer Keith Cieplicki. He led the Tribe in all four seasons of play and is the second player at W&M to have his jersey retired. Named to the 1st team COSIDA Academic All-

American in 1984, Cieplicki's honors also include the two-time 3rd team Academic All-American and three time All-ECAC South.

Aggressive playing by co-captain Tony Traver helped get the ball inside for the Tribe. The forward position filled by Kevin Richardson added to the strong starting team. Richardson was called by Coach Parkhill "the most underrated player in the ECAC-South" and proved to fit this description with a great game against George Mason with a career high 26 points to exhibit strength the last half of the season.

Senior Matt Brooks added a pleasant surprise for the Tribe. After hardwork, he landed his starting position at center after a great performance against Duke. Senior forward, Herb Harris, saw what many agreed was his best season ever at W&M. Regardless of his mid-season injury, he managed to hit over 50% of his shots.

The free-throw consisting of Junior guard, Scott Covall added to the well rounded talent of the '84-'85 Tribe squad. Covall finished second in the nation in free-throw shooting, led the ECAC South, and added lots of last-minute lifesavers for the team.

The underclassmen teamed up as strong back-ups this season. Led by '83 co-rookies Scott Trimble and Mark Boddy, they gained valuable playing time. Trimble, an aggressive point guard played in all but one game this season. Boddy, who at 6-10, gained starting status after Herb Harris' injury was looked to for strength. Significant playing action was also seen by David Bond and Bobby Dail. The team certainly had depth with the talents of Mike Bracken, Mark Batzel and first-year players Tim Trout and Alex Rocke.

After all the high hopes for this season, Coach Parkhill admitted that he was well-pleased with the outcome. The team must put forth effort for next-year's rebuilding year. The 1985-86 team will start out with two-thirds a returning team and one starter.

—Lisa Fraim



▲ Keith Cieplicki holds his shirt that will be retired.



▲ Up against a tough UVA squad, Matt Brooks puts one in. Photo by Mary Iida

▶ Keith Cieplicki shows what makes his playing so great. Photo by Rich Larson

Growing and Maturing

A young, relatively inexperienced squad made the move up to Division I this year. Although several players had standout seasons, it was not enough to pull the Tribe ahead against the much more experienced and powerful Division I teams.

After two harsh defeats to ACC powerhouses Duke and Wake Forest, the Indians found the first win against Virginia Wesleyan. Standouts Karen Gordon, Beth Hairfield and Bridget Kealey made themselves known quickly during these early matches. Gordon and Kealey proved offensive punch and fantastic shooting

while Hairfield excelled at rebounding, along with Debbie Wade.

The Tribe fell into a two month losing streak after the win over Virginia Wesleyan. Losses came to strong teams, and two were lost by only two points. The women showed improvement, however, in spite of the losses. Players became much more consistent the number of fouls decreased and the team began playing as more of a unit. But the loss of Debbie Wade, the team's second leading rebounder, hampered their efforts at winning.

Improvement continued and the caliber of play increased,

but wins were slow to come. The losing streak was broken early in February by a win over Longwood College. Two weeks later, the Tribe defeated conference for George Mason to break their winless streak in conference play. A loss to JMU in the first round of the conference tournament closed the season.

Coach Barbara Wetters noted that the season was not as bad as it could have been. She commented that the team dealt with defense much better during the second half of the season, although they were still plagued by numerous fouls and mental errors. But on the whole

she was pleased with the year, "We had some really bright spots, especially at the end of the year. We had games where we showed great team play and I think that was the biggest improvement for us. It helped us gain a little confidence. I think this year's team built a good base from which we can continue growing. We were a very young team at the beginning of the year; we matured a little though."

—Traci Edler



Going for a layup, Lisa Koehl shows up a Virginia Wesleyan opponent. Photo by Lawrence l'Anson



▲ Front Row (L to R): Lisa Koehl, Maureen Evans, Debbie Taylor, Bridget Kealey, Fonda Gray, Kate McCarthy; Back Row: Laura Donohue (mgr.), Debbie Wade, Jennie Adams, Beth Hairfield, Sue Koester, Karen Jordan. Photo by Lawrence l'Anson



▲ Coach Barbara Wetters shows the girls a new strategy during a time out. Photo by Dan Weber

◀ Senior Bridget Kealey makes a shot past her foes as they try to block her. Photo by Dan Weber

▼ Four on one doesn't seem fair but Debbie Wade breaks through to take a shot. Photo by Lawrence l'Anson



Beth Hartfield gets set to make a foul shot as Debbie Taylor awaits any action which may occur in the back court late. Photo by Lawrence l'Anson



◀ Karen Jordan shoots for a score. Photo by Lawrence l'Anson

▲ Debbie Taylor dribbles past an opponent as she makes her way down court. Photo by Lawrence l'Anson

► The pommel horse is made to look easy with the skill of Scott McCrae. Photo by John Maisto

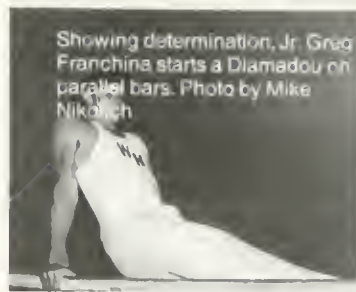

Showing determination, Jr. Greg Franchina starts a Diamadou on parallel bars. Photo by Mike Nikolich



James Flannagan performs well on the pommel horse. Photo by Dan Weber

▼ Front (L to R) Noah Pierson (co-captain), Julien McKinney (mngn.), Bob Ross (co-captain). Back (L to R) Gary Bruening (asst. coach), James Flannagan, Stuart Schiffman, Scotty Bew, Mike Ryan, Bill Klunk, Scott McCrae, Jay Daugherty, Greg Franchina, Jack Crane, Mike Gaydos, Tim Morton, Dave Norehad, Coach Cliff Gauthier. Photo by Mike Nikolich



Coach Gauthier looks on as Bob Ross and teammate express over a score. Photo by Dan Weber

Eleven Years of Excellence

There is an incredible phenomenon working within the domain of gymnastics here at William and Mary. A breed of dedicated, industrious, and definitely unpampered individuals has once again arisen from the ashes of the previous year's memory to clinch another state title. Moreover, in addition to claiming state-level distinction at the meet, a new all-time team record of 255.60 was written into the books, as were a number of new personal bests for individual members.

Sophomore Tim Morton, the only team member to place in all six events, earned State-Champion status for all-around and established a personal high of 51.60. Junior Noah Pierson, who turned in particularly ace performances on the high bar, floor, and rings, also dominated the all-around category. A strong Tribe competitor, Pierson was described as having "carried" the whole season, despite spending most of it "banged up."

Junior Bill Klunk, whose presence Coach Gauthier says

"buoys the team's confidence," reigned in the number-three throne for all-around.

Co-captain Bob Ross, a "power-tumbler" sophomore, landed killer executions in the vaulting, rings, and floor-exercise arenas.

Dave Norehad, whom Coach Gauthier considers 'that stabilizing competitor that every good team needs,' contributed quality maneuvers all-around, but especially on floor and vault.

Freshman Mike Ryan, true to form, exuded what Coach Gauthier called "the perfect prescription to help the Tribe continue its standard of dominance in pommel horse."

On the pommel horse and parallel bars, junior Jay Daugherty exhibited clean contender-form, ranking in both events.

Scott McCrae, another state-ranking William and Mary competitor, pulled into the final stretch on the horizontal bar.

Actually, the whole team is amazing. The Virginia Intercollegiate ranking unfortunately cannot showcase every Tribe

talent, nor can it reflect the odds that William and Mary gymnasts must work against. Operating on a budget that allows for the equivalent of one scholarship, William and Mary must compete with schools that attract recruits with numerous scholarship offers, but, as Mike Ryan put it, "Considering the amount of money we have, we do a lot."

Ranking with the University of Georgia, NC State, and Jacksonville as the top teams for the entire south, W&M gymnasts continue to emerge each year as capable technicians of their craft, so in what, exactly, rests this decided formula for success?

Well, this tendency toward the exceptional is not accidental. Team members offered a unique tribute to their coach, whom they regard as an educator above all else. Noah Pierson emphasized Cliff Gauthier's ability to spot someone with potential, no matter how mediocre they might otherwise appear, and then bring that talent out of its dormancy. Hard work

becomes its own reward.

As teammate Dave Norehad extolled, "An important aspect about the team is that we have a coach who is completely dedicated, as well as a firm believer in the scholar-athlete. Respect for his opinions and guidance comes naturally."

The fact that gymnast-alum Gary Bruening returned to help coach William and Mary's team, Norehad continued, was in itself a reflection of Gauthier's legacy to the sport. Bruening, who sees the level of gymnastics rising each year, has been instrumental in devising a ring strength program for the Tribe, but, less tangibly, he has also had a "singular impact" on creating one of the best gym atmospheres Coach Gauthier has ever seen.

Reviewing a season where the men's gymnastics team had its 100th win, this year will stand out in Coach Gauthier's memory while the Tribe's eleventh state victory looms [overhead] as a [proper and] much-deserved cumulus of recognition.

—Barbie J. Trybul

Start of the Kurt Thomas flair?
Photos by John Maisto

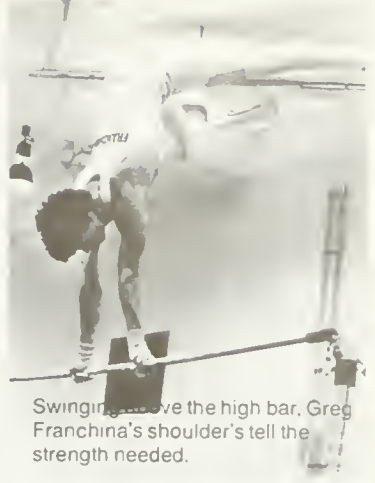

Swinging above the high bar, Greg Franchina's shoulder's tell the strength needed.



Against Kent State and Radford, Bill Klunk does an Iron Cross.



◀ Strength, balance and determination all fit into Tim Morton's floor routine.

▲ With perfect form, Dave Norehad shows skill on the parallel bars.

► Front (L to R) Leann Crocker, Kim Read, Lori Pepple, Shannon Lucas. Back (L to R) Greg Frew (ass. coach), Carol Stubin, Deneen Milberry, Sue Kapp, Janet Lawson, Sherril Fink, Sylvia Shirley (coach). Photos by Lawrence l'Anson



Balance is the key to Julie Stefaniw's routine. Photo by John Maisto



Ballet grace is important to Leann Crocker's floor routine.



▲ Performing on the uneven bars, Julie Stefaniw has the crowd in awe.

► With a look of serious concentration on her face, Kim Read performs a show of strength on the balance beam.



A Collaboration Of Efforts

Sue Kapp performs an excellent mat routine as Asst. Coach Frew looks on. Photo by Lawrence I'Anson



Despite the individual nature of competition in gymnastics, William and Mary gymnasts cited a great deal of cohesiveness and community spirit this year. In fact, when junior Lori Pepple was elected to participate in the 1985 NCAA Division II Championships held in Springfield, Massachusetts, she said that it was difficult to leave the rest of the team behind in Williamsburg.

Solo or not, though, All-American Pepple capably advanced to the finals in the bars and floor exercise and staked a ninth-place finish in the all-around.

"Everyone has something to offer, whether it be physical talents, moral support, or a good gym-attitude," stated junior Janet Lawson. "When someone is up on a piece of equipment, the rest of the team never fails to be up there with that person."

Co-captain Julie Stefaniw, a junior and crucial all-around contender, emphasized the concern the team members developed for one another. When freshman LeAnn Crocker injured her neck in a dismount from the balance beam just prior to the George Washington Invitational, the team suffered a lapse of concentration for the first couple of events. The tournament is commonly mentioned as a seasonal low-point, but an "attitude-recycling experience" nonetheless.

"We did poorly," commented Coach Sylvia Shirley, "But the invitational actually nurtured subsequent growth and became a major turning point."

Momentum describes the es-

sence of the season. Following its meet with George Washington, the Tribe started increasing in power and strength, the collective group attitude growing "very positive and dedicated." What characterized the year, Coach Shirley observed, was a maximizing of potential, and the team did indeed gain national standing among NCAA Division II and III top-scorers due to its season-high of 170.65 against Longwood.

Though Division I Radford proved to be a formidable foe at the state meet, William and Mary's tumblers had an immensely enjoyable time being able to compete in the spacious upstairs portion of the Hall. For several home meets they have had to divide the women's events between two smaller gyms downstairs.

The excitement at the state-level exhibition was enhanced by having the men's competition running parallel. As LeAnn Crocker put it, the two teams worked together, and a definite bonus was having a strong vocal crowd. Co-captain Lori Pepple found it hard but she nevertheless iced performances on the unevens, floor, and balance beam.

In direct proportion to its success, the team's new assistant coach, Greg Frew, helped Sylvia Shirley in lending valuable guidance.

From a dismal display at the George Washington Invitational to a positive peaking at the end of the season, the 1984-85 women's gymnastics team has knitted into a contented nucleus of energy which should emerge full-form again in 1986.

—Barbie J. Trybul

◀ In a meet against GWU and Towson State, Carol Stubin does a dangerous move on the beam. Photo by John Maisto

▼ His arm raised to acknowledge another victory, Mark McLaughlin leaves the mat.

► Mike Hoess, Most Valuable Wrestler, works for control over his Lycoming opponent.

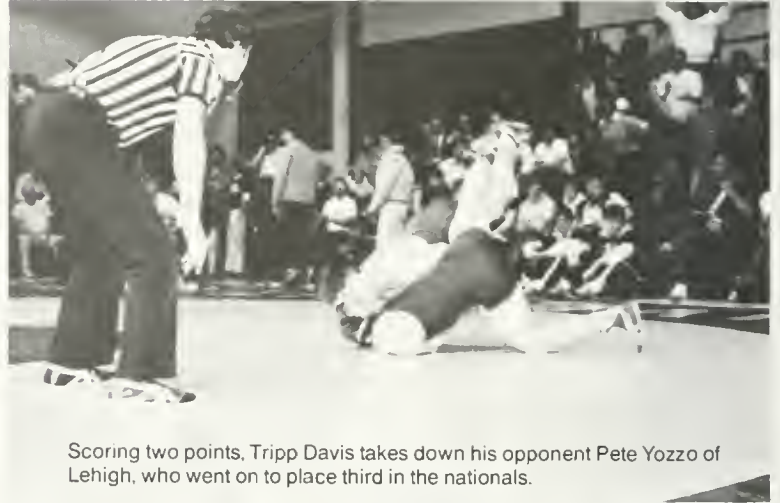

Scoring two points, Tripp Davis takes down his opponent Pete Yozzo of Lehigh, who went on to place third in the nationals.



Performing a newly acquired move, Dan Hill executes a headstand to turn his opponent to his back.

Twenty-three to Fifty-eight

“W-R-E-S-T-L-I-N-G!!”

It was a loud cry that often rang through the corridors of William and Mary Hall as Bill Pincus, '81 alum, returned to the W&M wrestling team as a first year coach, bringing with him, as a two-time national qualifier, an extensive repertoire of winning skills and unlimited enthusiasm!

The new coach faced a tough, rebuilding year, due in part to a season plagued with injuries, as well as, a more demanding schedule that matched the Tribe with higher quality competition than last year. Determined to focus on coaching, Coach Pincus called on Glenn Gormley '84 alum and a former wrestler, to fill the role of Assistant Coach and supervise strength training, and left all other details to managers Pam Germain, Tammy Jones, and Kendra Morgan. Leading the team were captains Tripp Davis and Chris Aragona with the help of Mark McLaughlin.

They began the season in September with a rigorous pro-

gram of conditioning practices that included running, lifting, and swimming. Coach Pincus explained, “I wanted to ensure that my team would be in better overall shape than every other team they would meet.” His success was evident when he found that during matches, and especially in over-time, W&M wrestlers never tired.

“My other concern was making sure that everyone on the team had an opportunity to gain competitive mat experience,” added Coach Pincus. This goal was accomplished by rotating the line-up, entering the maximum number of wrestlers in open tournaments and scheduling exhibition matches.

Setting more goals Coach Pincus recalls, “I looked at last year’s statistics and found only 23 pins, this year, as a result of drilling pinning combinations, we increased that number to 58. Next year we’ll shoot for 80!”

Mark McLaughlin contributed 13 pins, scoring the most pins for the second straight

year. There were also notable performances by Tripp Davis, who added up 28 wins to finish the year with the most winning season, and Mike Hoess, voted the Most Valuable Wrestler, who earned the most dual meet points for the Tribe.

The fall highlight was an invitation to the prestigious Mat Town Tournament in Lockhaven, PA where W&M battled powerhouses like Penn State, Lehigh and Tennessee. The Indians succeeded in placing ahead of Old Dominion, the 1984 State champions, with advancement points earned by Chris Aragona taking fourth at 158 lbs. Important points were also scored by Tripp Davis at 142 lbs and Mark McLaughlin at 150 lbs; they both advanced six rounds to take seventh places.

The Virginia State Championship tourney, held at ODU, marked another important event. At 134 lbs unseeded sophomore, Andy Furnas, wrestling an impressive tournament took first place as W&M’s first state champion since Bill

Pincus in 1980. Awards were also brought home by Tripp Davis taking second at 142, Mike Hoess placing third at 126, and a fourth place earned by heavyweight, Paul Cann.

The Tribe finished the season at the oldest, most prestigious Eastern Intercollegiate Wrestling Association’s national qualifying tournament where Mike Hoess and Tripp Davis both won two matches. “Next year we expect to have three All-Americans at Nationals,” predicted Assistant Coach Gormley.

The team is also looking forward to the return of Ted Lewis, who was kept away due to illness, and Kevin Looney, prevented from competing because of knee surgery.

“Although a rebuilding year, the season was marked by great individual performances. This year we learned what it takes to win; we knocked on the door, next year we’re going to storm right in,” concluded Coach Pincus, enthusiastic as always.

—Pam Germain

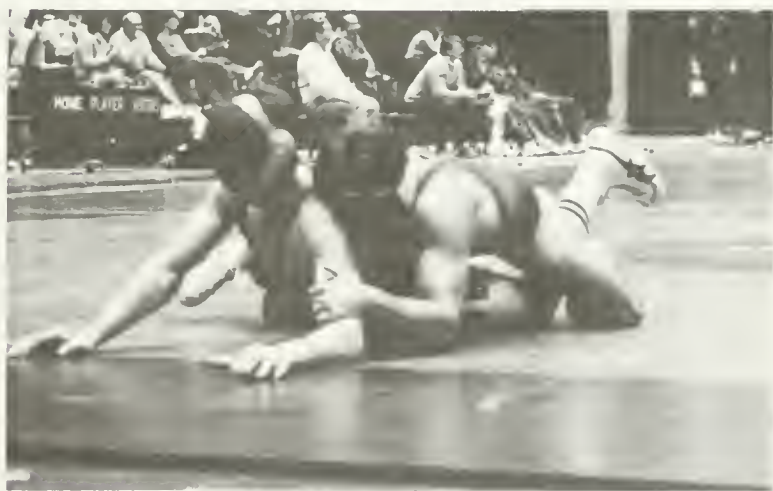

▲ Positioning himself to work the one-on-one Craig Cox breaks down his opponent from Lycoming.

◀ Preparing to break down his opponent, Mark McLaughlin clamps down his tight-waist.

◀ In the corner, coaches Gormley and Pincus give advice to Mark McLaughlin while his Princeton opponent takes injury time.

Creating A Future

"Cut sport" was the label the men's swim team started with this season. Within the team, the loss of Carl Brown and the potential transfer by Shawn McLane held little light for the upcoming year. But with Shawn's decision to stay at William and Mary; the small, but strong, recruit class, and the determination of the entire team led the 1984-1985 varsity squad to a winning season of 6-4-1.

The single tie tells the story of a frustrating meet against Washington and Lee, William and Mary's big swimming rival. The lead flipped from team to team and the meet came down to the last event, the 400 freestyle relay. The Tribe has to win the race just to tie the meet. Thus concluded the competition that the swimmers had focused on and worked towards for most of the season.

The team finished off the year at the Seahawk's Invitational where Kent Sahaum was the only swimmer to qualify for an individual event at the NCAA Eastern Championships. Chris Hagin, Scott Graham, Eric Mowatt-Larson, and Tim Aslaner joined Sahaum to make their presence known in the relay events.

Shawn McLane was a stellar performer the entire season. He placed second in both the 3 and 5 meter diving at Easterns and earned 13th place at the NCAA National Championships. Later in the spring he qualified for the U.S. Indoor Nationals, but injuries kept him from participating.

Coach Jensen, advisor to the team, believes that "Shawn's outstanding performances this season had a positive effect on the entire team." Jensen also

feels that the team's unity was strengthened through "the adversity of the action that had been taken" to cut men's varsity swimming.

Co-captain Doug Bergen added that "we maintained our spirit through the support we received from the parents, students, and alumni which showed that the men's team is wanted, but was just a victim of budget cuts." The team survived on a skeleton budget with this support and rallied to have a successful season.

The 185-1986 season should bring with it a strong senior class, including the return of distance star Pat McGrath, as well as, a solid underclass squad. The team created their own future this year and next year's light is brighter than anyone could have expected.

—Liddy Allee

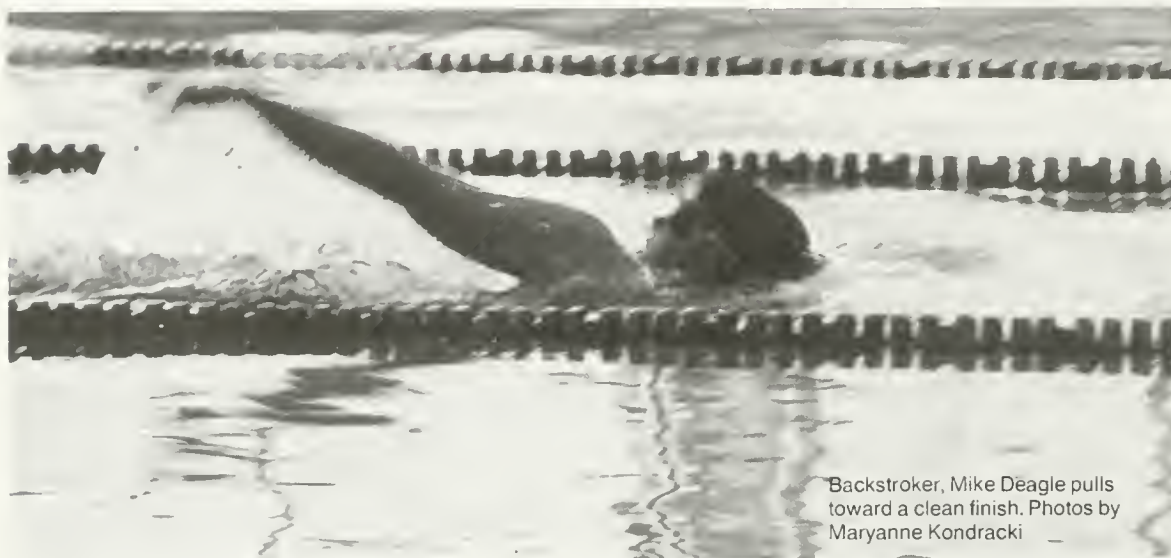
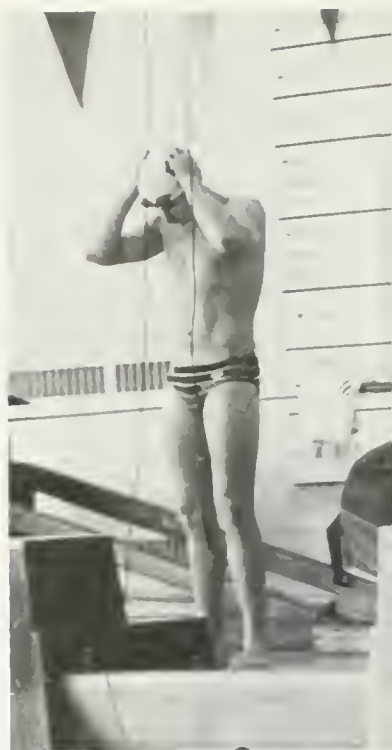

Backstroker, Mike Deagle pulls toward a clean finish. Photos by Maryanne Kondracki



▲ Listening for the gun, swimmers get set for an exciting race.

▶ Taking a breather, Bob Tormey waits for his fellow teammate.

◀ In lane 4 Chris Hagin is psyched for a close race against W & L's Taber Smith in the 100 freestyle.



▼ John Vahradian backstrokes to a sure win.





▲ Clear shot of Diane Alleva showing her great stroke and breathing ability.

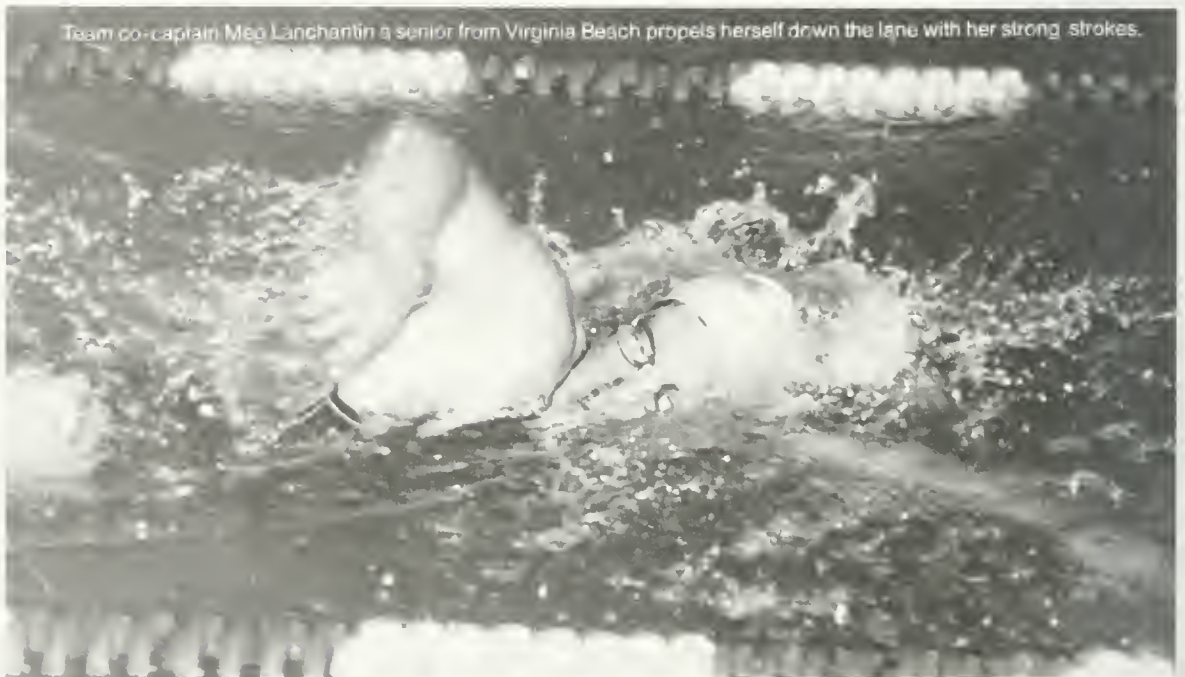

Team co-captain Meg Lanchantin a senior from Virginia Beach propels herself down the lane with her strong strokes.



▲ A clear shot of Diane Alleva taking a quick "breather" during her long trek down the lane against tough competitors.



▲ Front Row (L to R): Kelly Steinmetz, Heather Sell, Chrissie Olson, Meg Lanchantin, Lynne Alleva, Sarah Wilson, Maryellen Walsh, Anne Stevenson, Kathy Redmond, Tara Martin; Back: John Crooks, Nancy McMahon, Tiffany Jeisel, Pat Olivo, Melanie Laz, Kathy Welch, Diane Drewyer, Amy Flint, Diane Alleva, Coach Sarah Bingham.



Records and Fun

This year's women's swim team, led by senior co-captains Meg Lanchantin and Heather Sell, swam faster than ever before to achieve many personal bests. The team finished the season with a ("why is the team yelling so loud while the record is being announced?!") 2-10 win/loss record. In the words of Meg Lanchantin, "We swam really fast—we just didn't win."

Depth was the major weakness. Injuries kept some out a major part or all of the season. Six swimmers chose not to return or left at the beginning of the season. Mid-season, the Indians' star freshman recruit

transferred. Despite setbacks, hard work paid off in 29 individual career-best times and three new school records. Junior Kathy Welch set new standards in 200 yard butterfly (2:12.44) and 100 yard freestyle (53.19). Tiffany Jeisel achieved new records in diving with a combined point score of 423.76.

Harvard University hosted 23 teams at the EWSL Championships. Six Indians competed: Diane and Lynn Alleva, Sarah Wilson, Kathy Welch and divers Tiffany Jeisel and Tara Martin. Tiffany went on to compete at the NCAA Zone B 1-meter Championships, placing 19th.

Old and new traditions were a special part of the season and helped to keep the team unified despite setbacks. From O'Brienstein's and Brooks the waiter and the T-R-I-B-E cheer to Christmas training, the Newlwyed Game, and crashing the Pan-Hel Dance, spirits were high and the legacy will carry over for seasons to come.

The team thanks head coaches Sarah Bingham and Jeannie Dahnk, assistant swim coach John Crooks, and Dr. Earl McClain whose work and help we all greatly appreciated.

—Kathy Welch

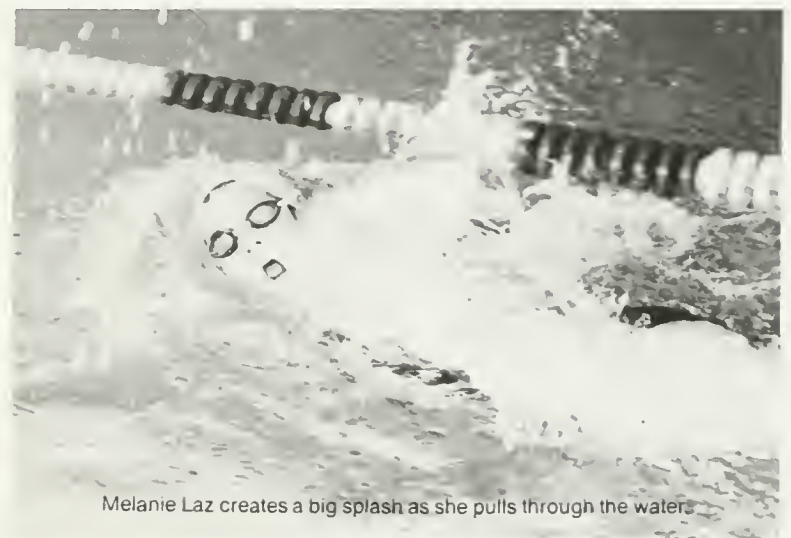
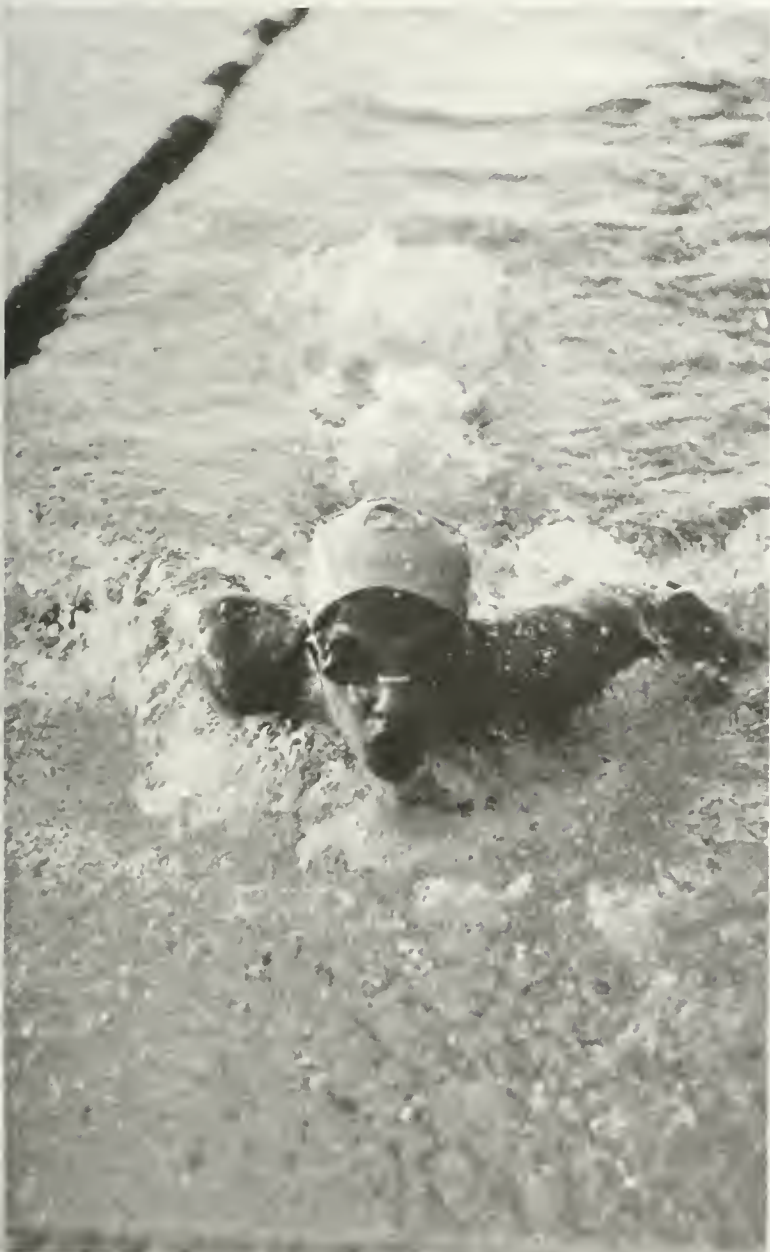

Melanie Laz creates a big splash as she pulls through the water.



◀ Pat Olivo kicks and pulls with her arms to get down the lane. Photo by John Maisto

▲ A close up shot of Kathy Redmond shows her intent on stroking to victory

M Gymnastics 10-4

Metro Open
 Eagle Classic
 Navy
 Jacksonville State
 Shenandoah Classic
 Kent State and Radford
 James Madison & Slippery Rock
 North Carolina State
 Georgia Tech, Jacksonville St. & Radford
 State Championships
 Champ. of the South
 NCAA Champ.

M. R. R. R. R.

M Swimming 6-4

Annual Green and Gold Meet
 James Madison & VMI
 Richmond State Invit.
 Swimming Champ.
 UNC-Wilmington
 College of Charleston
 Georgia Southern Univ.
 VCU
 Georgetown Univ.
 George Washington Univ.
 Mary Washington
 Washington & Lee
 Seahawk Invit. Championship
 ECAC (EISL) Championships

Lawrence Hanson

WINTER



Wrestling 7-8

Monarch Tournament
 Pembroke Invit.
 Hiram
 Liberty Duals
 Salisbury State, Coppin State
 Longwood
 Harvard, New Hampshire, WIPI
 American
 Salisbury Invit.
 Franklin & Marshall
 Virginia Intercollegiate
 VMI
 UVA
 Brown
 Princeton, Lycoming
 James Madison
 ODU
 Eastern Intercollegiate Champ.
 1985 NCAA Nat. Champ.

W Gymnastics 3-3

162.2	Clarion State	159.3
158.7	Slippery Rock State	158.65
	George Washington Invit.	4th
	Towson, George Washington	3rd
166.4	Longwood	167.2
176.45	North Carolina-Chapel Hill	167
160.4	Longwood	170.6
161.4	N.C. State	169.3
	Virginia Collegiate	2nd
	NCAA Southeast Regional	3rd

Lawrence Hanson

W Swimming 2-10

67	Richmond	73
89	Brown	50
89	Virginia Tech	51
54	VCU	85
76	ODU	64
89	Drexel	51
88	Maryland	50
71.5	G. Washington	67.5
86	Boston	54
84	JMU	56
77	Navy	63
78	ECU	62
	EWSL	20

M Basketball 16-12

Duke
 Drexel
 UVA
 ODU
 Christopher Newport
 Connecticut Tourn
 Iona
 Wake Forest
 ECU
 UNC-Wilmington
 Navy
 Lafayette
 George Mason
 Richmond
 American
 Delaware
 James Madison
 VMI
 ECU
 Navy
 American
 ODU
 George Mason
 UNC-Wilmington
 James Madison
 Richmond
 ECAC

SCORES

W Basketball 4-26

84	Wake Forest	43
86	Duke	48
65	Virginia Wesleyan	72
75	Liberty Baptist	59
83	Richmond	51
77	American	45
78	Appalachian State	39
56	Loyola	55
68	Montclair	66
79	Lafayette	41
86	ECU	57
92	UNC-Wilmington	62
85	Richmond	52
65	Navy	64
89	Hampton Univ.	58
70	George Mason	53
73	JMU	47
69	Longwood	72
70	JMU	46
72	Norfolk State	50
80	VCU	62
56	George Mason	61
74	ECU	57
76	UNC-Wilmington	55
83	Radford	32
56	American	65
68	JMU	48

Note: Due to a misunderstanding no scores were provided for the mens' sports.



Rodney Willett

With International Flair

"I'd like to see us continue to improve as individuals as well as, a team." These words spoken by Ray Reppert, the coach of the women's tennis team, clearly illustrated his goals and expectations. The W&M team enjoyed another successful season in their long standing winning tradition. The addition of a new coach, some key players, and the development of other players helped to spark the Tribe. With these changes, a new challenge also emerged. Growing and learning were two new tasks the squad faced in addition to winning.

Coach Reppert's first year here could best be described as a learning experience. Coming to the college after working with the Federation Cup and the Continental Cup in Yugoslavia, Reppert admitted he had a lot to learn about coaching on the college level. "There are many different things to be aware of on this level: personal relationships, studies and their responsibility to the team. These differ from tennis on the circuit." He felt this first year gave him a better understanding that will definitely benefit the team next year.

Entering the season, the Tribe had many things in its favor. Paramount among these was youth. The top six were made up of a senior, 2 juniors, 1 sophomore and 2 freshmen. The major question was how would this young team be able to handle itself in regards to experience? Would the absence of a veteran team affect the squad? This was answered by senior captain, Tracy Ruoff, supplying leadership and a steadying influence. It was also apparent that the talent of the team and the results achieved have shown that the questions were amply answered.

While the combined fall-spring record of 12 wins—8 losses may not have been as high as anticipated, as the season progressed the team played better and better. The ECAC tournament proved just how talented the team was. Despite more matches than champion Richmond, the Tribe barely lost the team title on points and finished second. The team as a whole played very well, taking doubles titles at number one with Heather Clark and Mimi Roche and number two with Ruoff and Debbie

MacColl. In addition to the success enjoyed in doubles, Ruoff, MacColl and Roche also took single titles, with freshman, Eva Bengtison taking second at number four singles. Roche won number three singles, MacColl won at number five singles, and Ruoff won at number six singles.

The spring teams final record, not counting the ECAC tournament, was 7 wins—4 losses. This included impressive wins over Virginia Tech, NC State and ODU. Adding to these victories, the Tribe closed the season with hard fought, close victories over JMU and University of Richmond. After losing a heartbreaking 4-5 match to UVA, the team rebounded and won their final four matches going into the tournament. This was followed by the squad's impressive showing in the tournament.

This year's team had a certain international flair to go along with their new coach. Three of this year's players, Bengtison, number one singles, Namratha Appa Rao, and number three doubles player Carol Lye, all came to the Tribe from overseas. Bengtison came from Sweden; Appa Rao from India;

and Lye from New Zealand. The addition of these three players truly brought international caliber to the team along with a wealth of potential. Combining this with the play and talent of the rest of the team, it is no wonder the squad enjoyed the success it did. The doubles duo of Clark and Roche is considered to be one of the best in the east. All of this provided Reppert the nucleus around which to build a dominant team.

As far as the 1985-86 season goes, Reppert is expecting a "better year than this year." With five of the top six seeds returning along with a good recruiting effort, the Tribe is expected to take top spot in the ECAC South next year. Building team unity and improving on the immense talent already present will be Reppert's main tasks. One added element that will be apparent next year is the effect of a new physical program of weights and running. This is hoped to keep the team fresher and fight illness better. This season was great and next will be better.

—Pat Schembri



▲ Coach Ray Reppert gathers the girls for a little pep talk. Photos by Lawrence l'Anson

► Florida native, Tracy Ruoff lunges for the ball.



Front Row (L to R): Jill Hungerford, Carol Lye, Tracy Ruoff, Heather Clark; Back: Debbie MacColl (Capt.), Namratha Appa Rao, Mimi Roche, Peggy Brown, Coach Ray Reppert.

◀ The team practices playing doubles. Photo by Lawrence l'Anson

▼ Carol Lye follows through with her swing. Photo by l'Anson

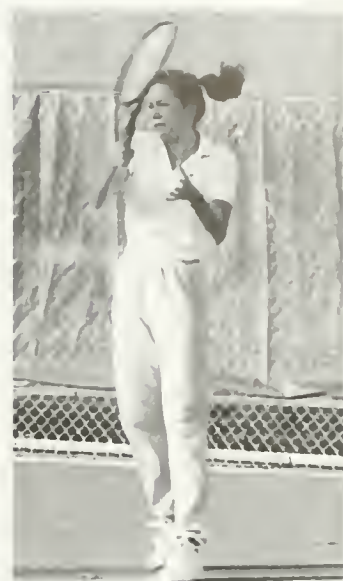

Singles success Miss Pacific attacks the chance to make a good shot over the net to her opponent. Photo from Flat Hat



A native of India Namrataha Abo-Rao brings her tennis skills to the United States and William and Mary. Photo by Rich Larson



◀ Sophomore Heather Sell grimaces as she hits the ball. Photo by Lawrence l'Anson

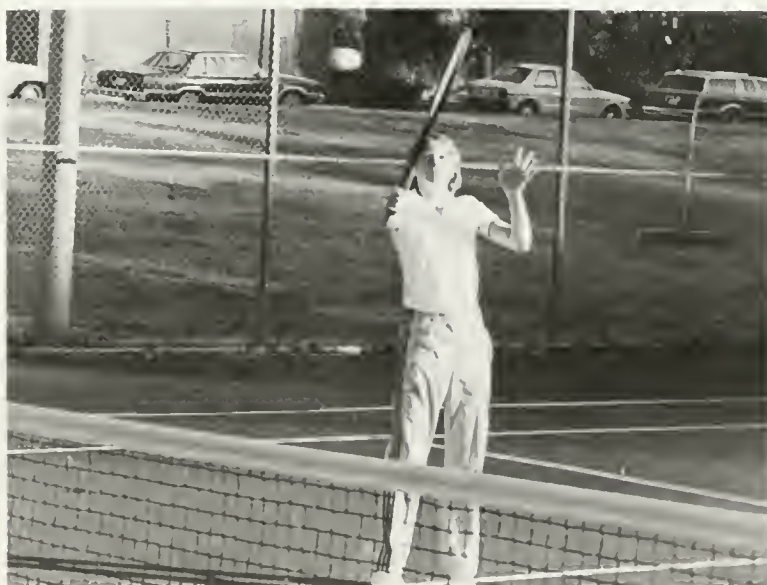

▲ 1984 VII state champion at fifth singles Debbie MacColl goes all out at practices. Photo by Lawrence l'Anson



“Scrappy”

“Independent, but scrappy” was how men’s tennis coach Steve Haynie described the team before the start of the season. And their record went on to prove both true. Although the inexperience showed at times, it was obvious that the team was working hard to overcome this.

The first match of the season, against an extremely powerful and experienced Wake Forest team, ended in defeat, but the team bounced right back to soundly defeat Christopher Newport College. After this, the Tribe played well, but the competition became tougher. Although individual members played well and strongly, the competition was too strong for the team, made up solely of freshmen and sophomores. Tim Ruotolo, Mike Stanczak,

and Will Harvie all had excellent seasons and provided much needed momentum for the team. They played impressive matches even against such tennis powerhouses as ODU, UVA, UNC, and Navy. “We knew at the beginning of the season that we would have a chore on our hands to better last year’s accomplishments,” commented Haynie. But even with the disappointing final record, the caliber of play was impressive and took the sting out of the losses.

The team is looking forward to next year with plans to improve and with so many veterans on the team it should not be hard. Also, a new coach will be on the scene, bringing in new ideas, hopes, and surprises.

—Traci Edler



▲ Mike Ruotolo moves in to meet the ball. Photo by Flat Hat

► This W&M tennis player eyes the ball as he awaits its approach. Photo by Dan Weber





◀ Jody Carreiro bends over to be sure her ball is set. Photos by Lawrence l'Anson

▼ Sighting where she wants the ball to go, Pam Cunningham gets ready to tee off.



Lisa Dooling attempts to get herself out of a sand trap.



▲ Kelly Hughes gets a better perspective of how her ball has to be hit from a lower angle.

► Practice time kept the girls in key shape.



Sticking It Out

The women's golf team opened their season with a third place finish in the Longwood Invitational, and the rest of the year mimicked the 83-84 season with its ups and downs. Ann Davidson stepped in as the third coach in three years to steer the women in their five tournament season. Senior Anne Bierman led the team at the beginning of the season bringing home an individual fifth place from Longwood and second place overall in the ECAC Invitational followed

closely by sophomore Lisa Dooling who became top player for the tribe after Beirman left the team.

According to Dooling, each member improved her game and thus the team as a whole improved. Dooling brought in the team-low-score from the Yale and Duke Invitationals in which the squad finished fourth and ninth respectively. "Our new coach was really super," said Dooling, also commenting on a fresh sense of comraderie in the squad. And team im-

provement showed as the women captured second place in the ECAC Invitational.

And still everyone wonders how long will the women's golf team survive? As one of the cut sports teams, its members must struggle for funding while improving their games. "I'm sure it (the funding problem) was in the back of the minds of the others (younger players)," commented Anne Bierman. Parents and team members spent many long hours trying to revive their cut financial supply. "It means

alot to us and we've tried to show that," said Dooling.

The women closed their fall-slate with a last place finish in a strong field of players, including 1984 NCAA titlist Miami, at the Lady Tarheel Invitational. Yet the team improved over last year's score by more than ten strokes. Next year's season is already being lined up and hopes to build on this year by the addition of many promising recruits. According to Dooling, "Everything is looking up."

—Elisha Brownfield

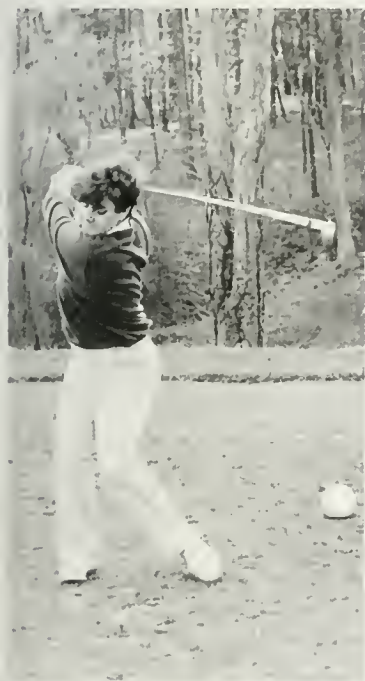

(Left and Right Top Pictures) Alison Seyler demonstrates how to follow through with her swing. Photos by Lawrence l'Anson

◀ (L to R): Coach Ann Davidson, Terri Carneal, Jody Carreiro, Lisa Dooling, Pam Cunningham, Alison Seyler, Kelly Hughes

▼ Foil fencer Jonathon Soulen battles Navy. Photos by John Maisto



▼ Epee fencer Troy Peple (left) mixes up with Va. Tech opponent



▲ W&M and Navy demonstrate foil fencing.

► Matt Dalby (right) avoids Navy and makes his own plunge.





Building Year

The men's fencing team, in a building year, managed to pull even with where they stood last year, and do better than they expected at the Mid-Atlantic Collegiate Fencing Tournament. With several fencers gone and others out with injuries, the team was working hard to improve the skills of the beginners to keep the team strong for next year.

Despite a series of strong

defeats, the team maintained good morale and continued to work hard. The work paid off for the epeeist Troy Peple, who qualified for the NCAA Championships, held this year at Notre Dame. Although he did not do as well as he hoped coach Pete Conomikes noted that Peple had missed a month of practice due to severe shin splints. "This just goes to show that you can't go into NCAAs

having been out of practice a month or more and expect to do well," he commented.

So in spite of the fact that this year was not quite as satisfying as last year, Conomikes hopes that next year's team will continue the improvement seen this year. With two of last year's starters returning next year, things look good for a successful season.

—Traci Edler



Navy receives a lunge from foil fencer Matt Dalby

“STATE”ly

▼ Four time individual winner Gretchen Schmidt leaves the Tribe this year but leaves behind her inspiration for the rest of the team. Photo by Lawrence l'Anson

“I expected things to improve and they did,” noted Shirley Robinson, coach of the women’s fencing team. After a slow start, the team battled back to close their season with a 12-7 record and an eighth place finish at the National Women’s Fencing Association Tournament. Highlights of the season included a fifth straight state championship for the team and a fourth straight individual championship for senior Gretchen Schmidt. Coach Robinson noted that “Gret-

chen’s victory maintained her state dominance in women’s fencing and winning state was a great way to end my coaching career at W&M.” She also maintained that, although it was not as successful a season as in past years, the members had improved tremendously during the course of the season. Although the year ended with next year’s status still in question, the lady fencers are confident of another successful season if given a chance.

—Traci Edler

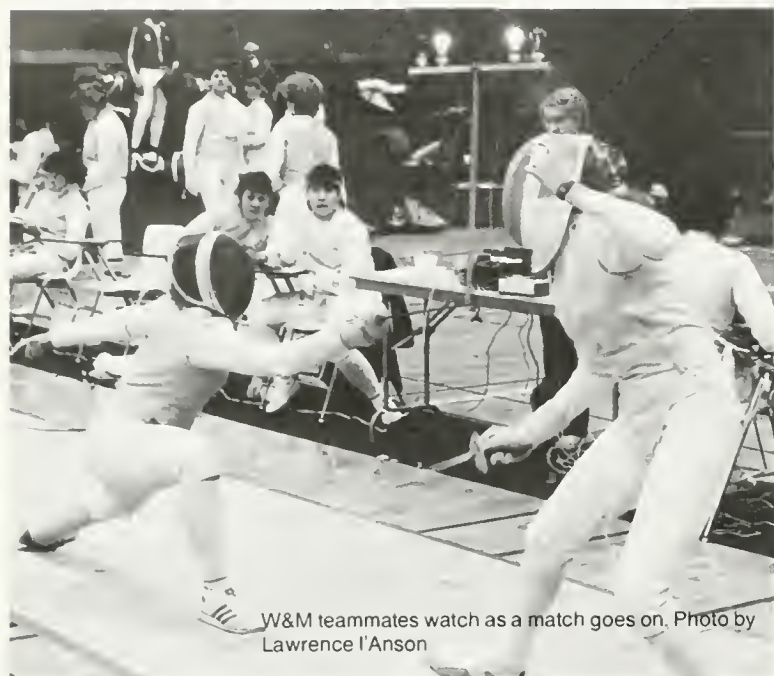

W&M teammates watch as a match goes on. Photo by Lawrence l'Anson



Getting to the point these fencers tag each other. Photo by Lawrence l'Anson



Front Row (T to B): Shirley Robinson (Coach), Lisbeth Young, Doreen Ferree, Elizabeth Turgman, Lori Piper, Katherine Eklund, Laura Draeger; Back: Linda Crick, Cathi Schultz, Gretchen Schmidt, Maria Stamoulas, Kim McCauley, Cindy Storer, Arther Robinson (asst. coach). Photo by Lawrence l'Anson



#10
Va.
Div.

◀ Face covered to protect herself during a match, this W&M fencer gets set for a battle. Photo by Maryanne Kondracki

▼ The girls gather for a little break and morale support from fellow teammates. Photo by Lawrence l'Anson



◀ The center of all activity. Photo by Maryanne Kondracki

▲ Fancy footwork is demonstrated in this roust. Photo by Lawrence l'Anson

▼ William and Mary faced tough competition this year. Relays brought runners from all different areas to compete against the Tribe.



On Foot

Lap after lap and mile after mile, the mens' track team stuck together and had an excellent season.

Stating that last year's successful season would be tough to follow, Coach Chernock should be quite pleased with this year's outcome. Led by team co-captains—Seniors Marlon Mattis and Ed Gibbons—the team came in first often and broke many school records.

On a cold, rainy day in March the team traveled to Hampton for the Hampton Relays. Out of nine events W&M placed first in five. The distance medley relay of Ed Gibbons, Emil Davis, Phil Wiggins, and David Ryan came in first in their event setting a new meet record with the time 10:11.5.

Back at home for the Colonial Relays an outstanding second place finish was made, despite the dropping of a baton, by the 3200m relay team consisting of Phil Peck, Tom Noble, Ed Gibbons and Phil Wiggins. Ken Halla continued to break the

tape first with a first in the 10,000m run with a time of 29:53.7.

He later went on to get a second place in the Penn Relays in the 10,000m. Breaking a school record with 28:44.3 (old time 29:51) he also qualified for IC4A, NCAA, and TCA.

Other team members who qualified for IC4A participation were—the 1600m relay (Phil Wiggins, Emil Davis, Phil Peck, and Ed Jackson) with a school record time 3:12.78; the 400m relay (Mitch Cooper, Emil Davis, Alex Willacey, and Pat Cousins) with a school record 47:17; Emil Davis in the 200m (21.35); Ed Gibbons, Phil Wiggins, and Phil Peck in the 800m; Pat Cousins and Alex Willacey in the 100m and in field events—long jumper Emil Davis and last but not least Marlon Mattis in the hammer throw.

Performance was up for the squad this past season. Although losing several good men to graduation, next year promises to be just as successful.



▲ Marlon Mattis makes a successful hammer throw. He broke his own record several times this season. Photo by John Maisto



◀ Phil Wiggins and Phil Peck go around the bend up against competition like Virginia State. Photo by John Maisto

Front Row: Coach Chernock, Ed Jackson, Todd Lindsley, Marlon Mattis, Ed Gibbons, Phil Wiggins, Jeff Hughes, Milt Johnson; Row 2: Phil Peck, Scott Douglas, Ken Halla, Brendan McCarthy, Tom Noble, Pat Cousins, Scott Gleason, Lee Corvin, Coach Derrick; Row 3: Randy Hawthorne, Alex Wallacey, Tom Kennedy, John Logsdon, Dave Ryan, James Vick, Andrew Horrocks, Mike Jonas, Coach Goggins; Row 4: Joe McReynolds, Todd Beach, Andy Jacob, Stuart Harvey, Rich Lipsky, Jay Rush, Steve Adderly, Ed Gregg, Chris Hill.



◀ Sr. Mitch Cooper makes a successful long jump. Photo by John Maisto



◀ Andrew Horrocks, James Vick, Scott Gleason, Scott Douglas and Tom Kennedy dominate this race. Photo by John Maisto

▲ William and Mary Co-captains: Marlon Mattis and Ed Gibbons

Running Memories...

This year the women's track team was very different from the one I found when I got here four years ago. I suppose that one of the biggest differences is in its youth. Only four of us are graduating and we are followed by a pack of very talented freshmen and sophomores that have helped create a feeling of team unity that had been missing until now.

Leading the pack is sophomore Uchenwas Uwah, who has become the team's premiere quarter miler as well as half miler. Her sixth place finish in the 400n meters at the ECAC indoor meet in March was the team's best finish to date.

The enthusiasm of the young group was contagious and the 4-1 record proves it. And so does the quality of the many broken school records. For example, I've watched the 4x400 relay record go from 4:14 (a time worse than the 4x400 relay I ran on in high school) down to

3:49 (a time that won the section at the prestigious Penn Relays). This is quite an accomplishment for a team that has only been in existence for 7 years!

But, I think the real strength of this team lies not in its athletic ability but in its personality—something I know I'll never forget. Thousands of miles of late night van rides full of the many talks about Angie and her many men, Uche and I giving up on men totally, Coach Utz and her passion for croutons, Ann and the buffalo farm on the way to Madison, and so many more. Each of these little things brought us closer together and helped us win a little more.

And I guess I can't resist a bit of sage advice as I sit here in retirement from the track competition world. Keep smiling and learn to love 600s... you're going to do a lot of

them! Keep up the good work because Charlottesville isn't that far away and I'll return to haunt each and every one of you.

One last thing—to the rest of W&M—take a good look at this team next year at the Colonial Relays because you've got an awesome group of athletes representing your Alma Mater!

—Margie Johnson

▼ A good start out of the blocks is important for a good race. Photos by Lawrence l'Anson



▲ Throwing her discus, Wendy Warren excelled in her field event. Photo by Lawrence l'Anson



◀ Front Row (L to R): Karen Griffith, Margret Harned, Elaine Fry, Susan Haynie, Anne Riddle, Theresa Jacoby, Sheila Arries, Coach Jenny Utz; Back Row: Wendy Qarren, Uchenwa Uwah, Pam Anderson, Valerie Roeder, Angie Fogle, Kirsten Teschauer, Margie Johnson, Linda Burke, Betsy McMorrow. Photos by Lawrence l'Anson

▼ Valerie Roeder leads her opponents from Bucknell and Richmond in her running event. Photo by Flat Hat



Karen Griffith demonstrates her excellent hurdling ability



▲ During a tough practice Valerie Roeder leads her fellow teammates Theresa Jacoby and Anne Riddle. Rough practices kept all the girls in tiptop shape.



▲ Kirsten Teschauer pulls her arm back to be able to put a lot of strength into her javelin throw. The grimace on her face shows she truly puts herself into the throw

HERE'S TO ALL THE

WOMEN'S ATHLETICS

Feffie Barnhill
Sarah Bingham
John Charles
Vikki Crane
Ann Davidson
David Dye
Debra Hill
Earl McLane
Ray Reppert
Sylvia Shirley
Greg Frew
Jean Stettler
Jenny Utz
Barbara Wetters
Pat Negel

LaCrosse
Swimming
Soccer
Asst. Soccer
Golf
Riding
Volleyball
Diving
Tennis
Gymnastics
Asst. Gymnastics
Field Hockey
Track/X-Country
Basketball
Asst. Basketball





MEN'S ATHLETICS

Joe Agee
 Al Albert
 John Daly
 Roy Chernock
 Dave Derrick
 Pete Conomikes
 Bill Devine
 Cliff Gauthier
 Steve Haynie
 Keith Havens
 Dudley Jensen
 Ed Jones
 Jimmye Laycock
 Tom Brattan
 Gene Epley
 Mike Faragalli
 Matt Kelchner
 Sean Kelly
 Zbig Kepa
 Mike Kolakowski
 Don McCaulley
 Barry Parkhill
 Dan Barner
 Bernie McGregor
 Sal Mentesana
 Bill Pincus

Golf
 Soccer
 Asst. Soccer
 Track/X-Country
 Track/X-Country
 Fencing
 LaCrosse
 Gymnastics
 Tennis
 Swimming
 Swimming
 Baseball
 Football
 Asst.
 Asst.
 Asst.
 Asst.
 Asst.
 Asst.
 Asst.
 Asst.
 Basketball
 Asst.
 Asst.
 Asst.
 Wrestling



W & M COACHES

Off To A Good Start

The Tribe women's lacrosse team came out of the blocks fast this past year. After winning four out of their first five games, the casual observer may have been ready to give W&M any kind of undisputed title. After this season opening streak, the Tribe ran into some of the finest lacrosse teams in the nation. In spite of losing their next five in a row, there was cause for optimism. These five losses just happened to be to Penn State (ranked #3), Northwestern (ranked #8) and Loyola (ranked #6). All of these losses were hard fought, close battles despite the scores. In spite of these losses, this young team did not get down. They had found out they could play with

the best in the nation. With eleven sophomores and freshmen on the team, the future looks nothing but bright.

The offense this year was led by sophomores Tracey Jolles, Lisa Miller and Junior Debbie Taylor. These three accounted for 80 of the team's 125 goals with Jolles scoring 23, Miller 29 (team high) and Taylor with 28. All three provided consistency to a young attack team also composed of sophomores Lisa Wood and Janet Aldrich and Freshman Karen Acosta. Midfielder Mary Pat Kurtz once again made the US Reserve team and brought leadership to her position as co-captain. She also added ten goals and seven assists. Helping Kurtz out at

midfield were standouts—Sue Shafirtz and Blair Kochler. As the season progressed, the play of the midfield became more important and these three players provided stability and continued improved play.

Leading the defense for her fourth year was senior co-captain Kim Stewart. As the season entered its later stages, the play of the defense played a key role especially against a schedule of nationally ranked teams. The defense proved to be one of the stronger parts of the team and often looked to Stewart to play stopper against the opponents high scorer, a job which she performed admirably.

Looking ahead to next year, one can not escape from a

feeling of optimism. With the prospect of looking toward greater national recognition, W&M is truly emerging as one of the top teams in the east and the country. With everyone but Stewart from an already good team returning, the tide is high for the Tribe. This young team will benefit from this tough season and will all return a year older and with a year's more experience. Adding to this the prospects and expectations for a very strong recruiting year and it is safe to say that this hard working team will be at the top of its game next year.

—Pat Schembri



▲ Front Row (L to R): Lisa Wood, Karen Acosta, Mary Pat Kurtz, Kim Stewart, Sue Shafirtz, Georgia Flamporis; Back Row: Mary Parke, Sue Pijawka, Toni-Jean Lisa, Jennifer Gifford, Tracy Jolles, Shaun Anderson, Melissa Barlow, Janet Aldrich, Blair Koehler, Kathy Coyle, Debbie Taylor, Lisa Miller, Sue Scott. Photos by Lawrence l'Anson

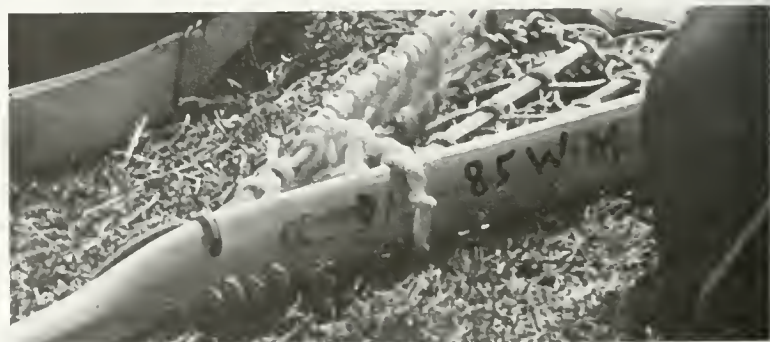

◀ Sophomore Tracy Jolles intercepts a pass. Photo by Lawrence l'Anson



◀ Keeping in front of her opponent Lisa Miller makes her way down the field.

▼ Georgia Flamporis makes a successful and beautiful goal. Photos by Lawrence l'Anson



◀ William and Mary's goalie sets herself ready to make a save.



▲ Accosted by two opponents, Mary Pat Kurtz's face shows the umph! she puts into pass them.



Lacrosse Players

"Our team of sixteen returning and six new (fortunately) players came out strong this year, not only with a tougher goal to strive for but something to prove as well, said Defense Captain of the Men's Varsity Lacrosse team (1984-1985), Jamie Williams.

Coming back with a 6-5 record from last year's season, the mens' lacrosse team, one of six teams cut from last year's budget plan, faced many staggering difficulties. Due to student outrage of the elimination of this team from the College sports program last year, the team was partially reinstated for the 1984-85 season, but was forced to run on one-third of last year's operating budget.

Thus, at the new season's open on January 14, this band of lacrosse players had little besides their sticks, talent, determination, and love of the game...and "comraderie in the tradition of lacrosse," added senior midfielder Tom Jensen.

The team faced the absence of enough money to pay for a professional coach, fall practice, recruiting efforts, and even necessities such as adequate food money on road trips (although even travelling was reduced, making players road-weary before games). Perhaps the final blow was that the team was not allowed to play their home game at Cary Stadium, where it has hosted games in the past.

Despite these odds, "we kept the patient alive," said Bill Devine, new Head Coach of the team, as well as, full-time law student at Marshall-Wythe. "We showed that lacrosse has a good future at this school, and with another year like this one, and good funding, we can get the program healthy again."

Devine, undoubtedly one of the youngest head coaches in the league, was aided by second-year business school student and close friend, Ben Willis. (Willis and Devine have been friends since first grade.)

Devine, who has known the game for "between twelve and fifteen years," spent his undergraduate years at Washington and Lee.

Devine has been called the "perfect coach for our team" by some players. "Bill was almost one of the players...he worked out in the scrimmages when we were short of men and related to the players," said a teammate.

Many agreed with Williams when he'd said, during the Awards Banquet at the season's close, that "the lacrosse team has gained it's self-respect" this year. Indeed, the dedication to the program, exhibited by coaches, players, and "even that one fan on the lonely field," kept the program alive, said Devine.

The team was never more spirited and alive—full of outstanding individuals who pulled



◀ Defenseman Paul McMahon tries to get the ball from an opponent. Photo by Maryanne Kondracki

◀ A W&M player keeps his foe covered. Photos by Maryanne Kondracki

▼ Front Row: (L to R) T. Jensen, Glenn Brooks, Jim Gray, Craig Oliver; Row 2: Chip Biggs, Tom Hoeg, Eric Gorman, Alex Dusek; Row 3: Tom Spang, Kelly Keller, Jim Ervin, Lars Okeson; Row 4: Tom Tierney (capt.), Dave Roth, Jack McDonald, Jamie Williams (capt.); Row 5: Pat Burke, Tim Carroll, Rigg Mohler, Mike Olsen, Paul McMahon; Row 6: Sandy Wall (mgr.), Kris Fedewa (mgr.), Brian Campbell (trainer), Scott Driscoll, Bill Devine (Head Coach), Ben Willis (Asst. Coach). Photo by Bill Honaker



Play “DEVINE”ly

together to work together. “I felt a part of something in my efforts to save something at this school,” said co-manager Sandy Wall.

“Tom and Jamie were the best captains we have had since my years on the lacrosse team at W&M,” said goalie and defenseman, Glenn Brooks.

Indeed, at the close of W&M’s lacrosse season, Offense Captain Tom Tierney, has been named to have the highest goal-assist record, and involvement with points, in the nation (Division I). His record stands at involvement with 76 points, including 29 goals and 47 assists.

Williams, the Defense Captain and an outstanding athlete, was named this year’s “Most

Valuable Defensemen,” particularly because of the consistency of his performance and good coverage.

Veteran players this year included Tom Jensen (who had 14 goals and 18 assists) and Craig Oliver. Jensen, who is the only one of the team to play 47 straight games, was “the most unappreciated player on the field,” said Tierney. “He was involved in as many assists as I was, but due to the rules of the game, only one man is accredited with assists.”

Junior Jake McDonald and Mike Olsen (tying for 13 goals each) also had good seasons (Olsen with 16 assists and McDonald with three).

The “sophomore pack” of

David Roth (7 goals, 4 assists), Jimmy Gray (6 goals, 1 assist), and Rigg Mohler (5 goals, 1 assist) contributed significantly to the teams’ overall scoring record of 151 goals and 101 assists. (The average number of goals per game was 16.78). Sophomore goalie Eric Gorman had an average of about 14 saves per game.

Scott Driscoll, one of this year’s star players, began his lacrosse career in the starting lineup (and finished) with Tierney and Jensen. Driscoll, who leads the nation in goal-scoring with a total of 45 shots and 21 assists, returned this year after an absence during the 1983-84 season.

Less dramatic perhaps but

equally vital to the team were the defensemen led by Williams, including junior Paul McMahon, senior Craig Oliver, and sophomore Tim Carroll, who allowed only nine goals on the average per game. “He took chances and cleared the ball successfully after taking it away,” said assistant coach Willis.

Junior goalie and defensemen Glenn Brooks was the recipient of the Coaches’ Award this year, for “hustlers who want to contribute,” explained Tierney. Brooks, originally the starting goalie, changed positions because he realized he “could help the team better as a defenseman.”

"I've always wondered what teams like North Carolina thought of us—similar to the way we feel about VMI perhaps—but now I see that they love the game as much as we do. I didn't realize until this year how much I love lacrosse," Brooks said. Others on the team, including newcomer from Club lacrosse, junior Lars Okeson, confirm the spirit of unity on the team this year and real dedication.

It was the ability of the team to anticipate each other's actions that allowed them to work well together, explained Willis. Thus, the Attack was able to score 99/151 goals.

The season opened with the defeat of the Richmond Mens' Club, 14-3. The next win was against Wooster, 21-13, the beginning of a winning streak that

ended in the North Carolina tournament against Gilles and Duke.

The tournament marked the end of the Tribe's all-win season, but also made the players realize what they were doing, said Tierney. "When we played Duke, we had just lost the first game of the season (to Gilles). We had initially scored, but they came out with 7 or 8 goals straight...they were steam-rolling over us...it was embarrassing."

"During the goalie-change in the second half, I knew it was time to say something. We couldn't lose because we were giving up...It got me mad seeing people moping outside of the huddle."

I said, 'If you don't want to play lacrosse, put your sticks down and walk away. Get your

pride back or get out of here. I don't know if it is what I said, but we outscored them during the second half of the game," Tierney said.

The team ended their 6-3 record with the powerful stomp on St. Mary's defeating them 27-12. The once-dim picture of the future of the College Lacrosse now seems brighter.

At the Lacrosse Banquet in April, former Head Lacrosse Coach Clarke Franke unveiled a plan on behalf of the Alumni Association, in conjunction with the athletic department, to agree to mutually raise \$16,000 for next year. While this news is better than no news, some such as Williams are skeptical about whether the money can be raised.

With a dwindling number of players and continued funding

problems, each game next year will "be a dogfight," said Brooks, who intends on playing next year.

However, Willis commented that during the season, 'people sacrificed themselves and the trainer (Brian Campbell) got everyone to play by game day.' (There were many injuries this year, including Jim Gray, Tim Carroll, and Craig Oliver to name a few.)

In the face of mounting obstacles, lacrosse persevered at W&M. "I was impressed that no one gave up," said Willis, "but morale remains high."

Varsity athletic teams do not live on morale alone. But the lacrosse team at W&M did "strive for something," and they proved something as well.

—Kirsten Fedewa



At a happy hour sponsored by the lacrosse club David Roth, Seth Miller, Kirsten Fedewa, Sandy Wall and Tom Jenson gather to show their lacrosse spirit. Photo by Maryanne Kondracki



▲ The team rallies around Coach Devine for a little spirit booster. Coach Devine likes to think of himself as "one of the guys."



▲ Co-captain Jamie Williams, defenseman, concentrates on getting the ball away from his opponent. He keeps his eye on the ball.

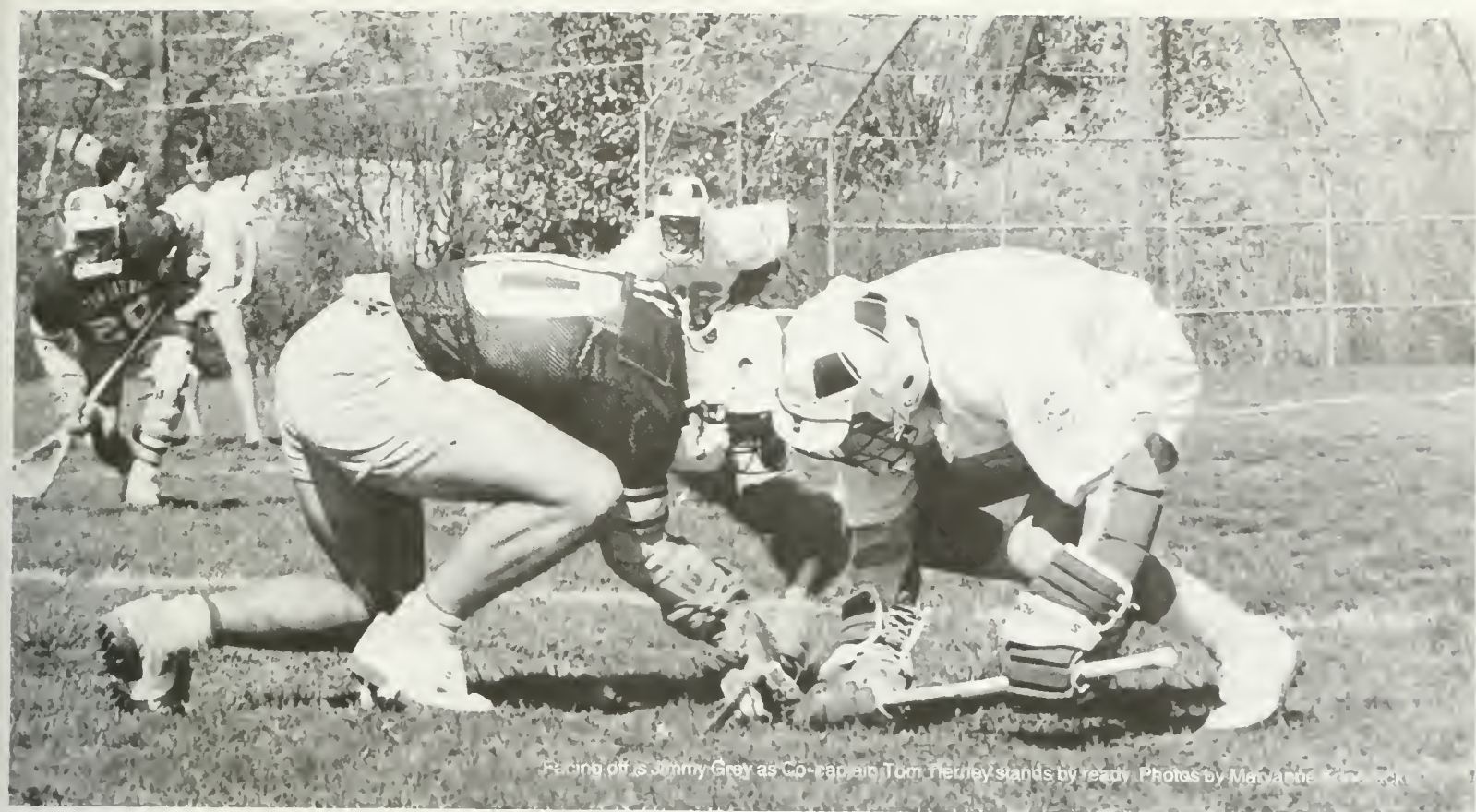

Facing off's Jimmy Gray as Co-captain Tom Tierney stands by ready. Photos by Maryanne Kondracki



▲ A double sided life, Coach Devine is a friend as well as coach. Photo by Bill Honaker

► W&M attempts to pass down the field with the ball. Photo by Maryanne Kondracki



Pitching and batting are obviously important skills to know when playing baseball. The Tribe men displayed their talent in both areas game after game. Photos by Maryanne Kondracki



DIAMONDMEN

Despite having the talent and the enthusiasm to win this season, the Tribe diamondmen were disappointed with the final record...and understandably so.

Starting with a healthy crew, the team slowly lost its pizzazz as injury-after-injury occurred throughout the season. Captain and number one pitcher John Volpi had an elbow injury and had to sit out for the season. Teammate Matt Seu suffered a similar injury and was out of play for awhile. Back problems

kept second baseman Stan Yagiello out and shortstop John Rotando suffered from arm injuries that prevented him from playing.

However, the Tribe diamondmen can look ahead to next season with optimism. A young pitching staff returns every pitcher next season, and with an extra year of experience, improvement should be rapid. Also returning is the entire infield which includes the two leading hitters and 1986 co-captains John O'Keefe and Stan

Yagiello.

O'Keefe, a junior third baseman, led the 1985 campaign with team-highs in hits (52), runs batted in (52), and home runs (6). The Yorktown, NY, native batted a very consistent .374 and boasted a hefty .626 slugging percentage. His consistency is reflected by striking out only once in every 20 at bats. Yagiello still managed to play in 21 games despite his injuries. Those game were productive as he led the team in hitting with a .437 mark and

slugging percentage with .690. Hopefully these two can solidify a strong returning contingent and bring the Tribe back to the 20-victory plateau.

So be sure to be on the lookout next year for a young, but practiced, team. You might be surprised.

▼ After a home run against Maryland, Trey Harris (19) is greeted with high fives from fellow teammates. Photo by Rich Larson

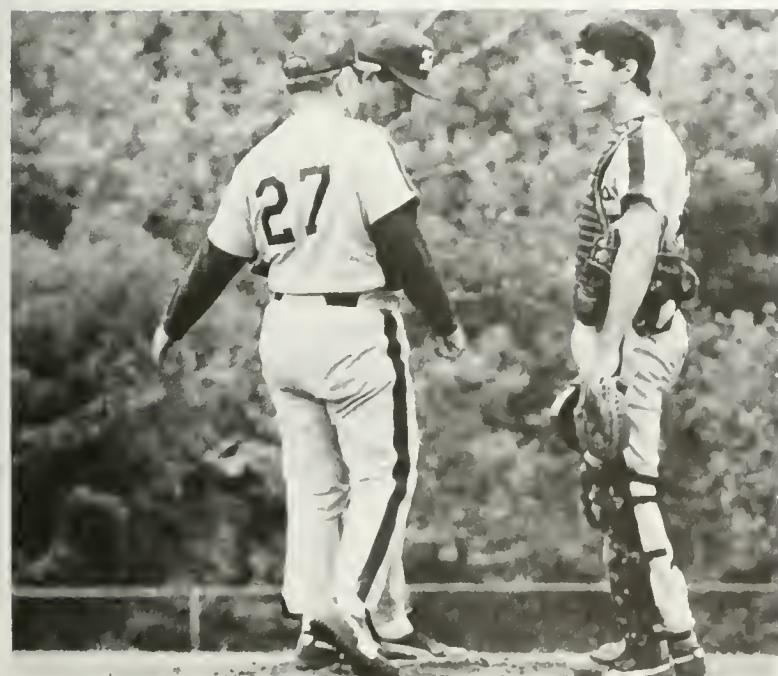

◀ The Tribe catcher only known as Tad waits for some action to come his way. Photo by Maryanne Kondracki

◀ Pitcher, catcher and coach confer on the pitcher's mound for a game plan. Photo by Maryanne Kondracki

▼ This tribesman makes a short putt look easy due to his concentrated effort in his precision. Photos by Dan Weber



▼ Making a long shot and following through, keeping your eye on the sight is essential in aiding one's aim.

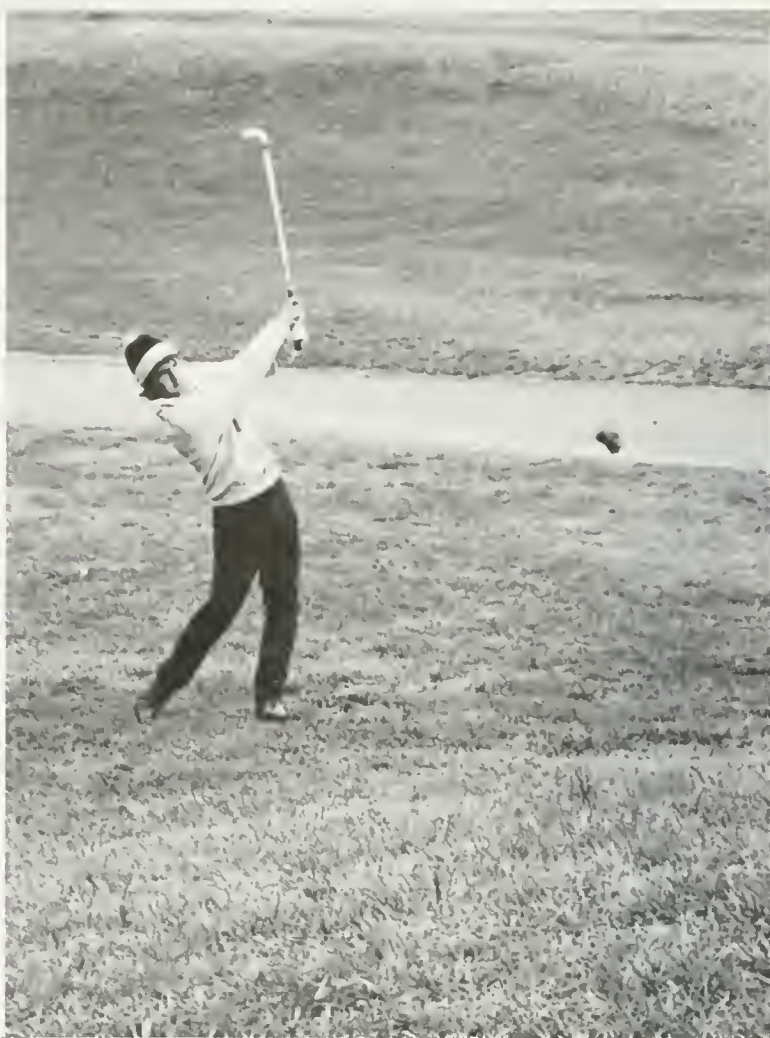

▲ William and Mary golfers confer over their scorecards during a lapse in play time.

Making The Rounds

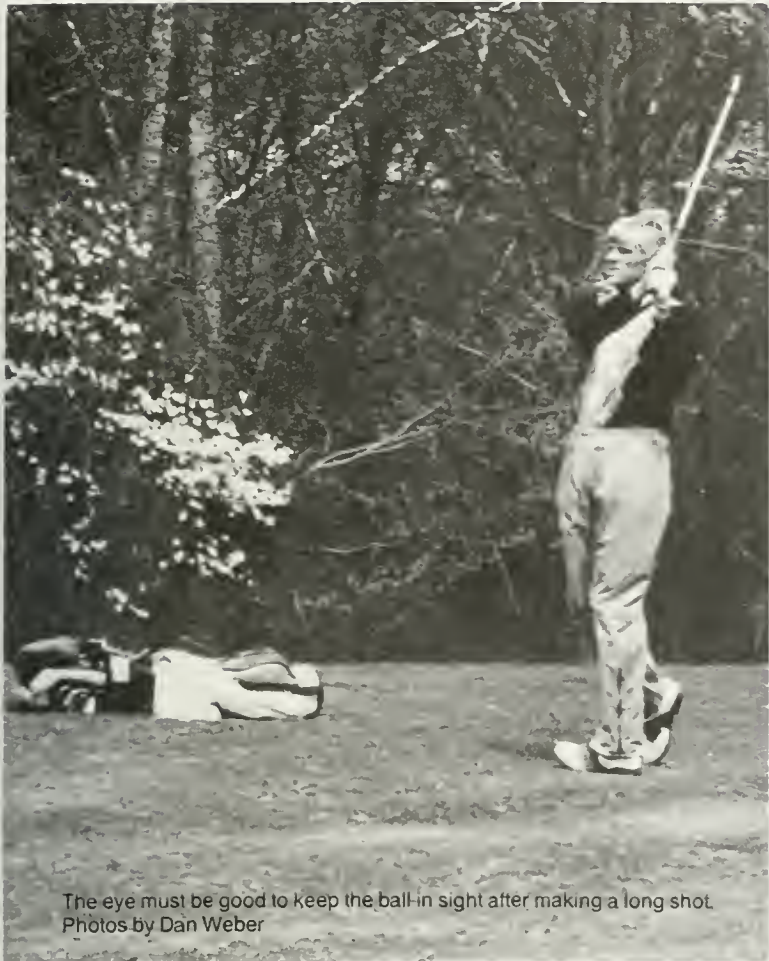

The eye must be good to keep the ball in sight after making a long shot.
Photos by Dan Weber

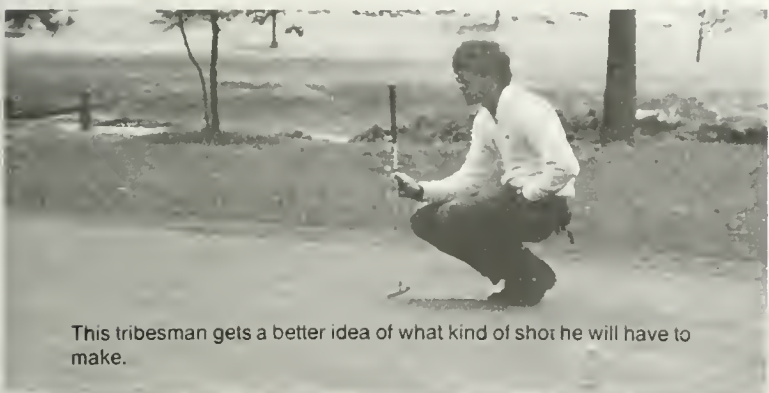

This tribesman gets a better idea of what kind of shot he will have to make.



◀ On the green a clear shot is made to sink the golf ball.

▲ Following the ball with his eyes this golfer attempts a birdie.

“Realistically, we did what we were capable of doing,” reflected Coach Agee on the 1984-1985 men’s Golf team. Citing a lack of depth as a crucial restriction on the team’s capability, Agee went on to say, without disappointment, “We got about what we expected.” In fact, the season was rather routine, characterized by a number of ups and downs, with the ups concentrated at the end of the season.

After a lackluster showing in the fall, the Tribe opened March with a victory over a nine team field at the Greensboro Collegiate Tourney in Sanford, N.C. They followed that victory later in the same week with a ninth place finish in a much stronger field at the Palmetto Classic in Santee, S.C. Three disappointing tournaments followed, including an uncharacteristically poor showing as the host team at the Kingsmill Spring Invitational. Undaunted the Tribe came back to finish a strong fourth at the State tournament at Hot Springs and followed up with an unprecedented victory the following week at the ECAC-South Tournament in Greensboro, N.C.

At the ECA, Senior Mike Gregor and Junior John McHenry finished 1st and 2nd, respectively, by firing a pair of

222’s. McHenry, the top returning letterman for next season, lost a playoff to Gregor to decide the outcome. Nevertheless, McHenry, who had earlier finished first at the Campbell University Classic, finished the season with an astonishingly low stroke average of 74.4. This earned the Cork, Ireland Native a tie with 1983 W&M graduate Bill Musto for the lowest seasonal stroke average in Tribe history.

With all the glory that accompanied the ECAC South triumph, the team’s brightest memory may have been a last place finish in the much regarded Chris Schenkel Golf Invitational in Statesboro, GA. It marked the second straight year the Tribe has participated in the event, which receives nationwide notoriety for the first rate field it draws. “It’s an honor just to play there,” beamed Agee.

Despite the loss of Mike Gregor and Larry Larsen to graduation, next year brings much promise in the return of McHenry, Juniors Chip Brewer and Gregg Swartz, and Freshman Dan Sullivan, who all earned letters this year. Hopefully, they will reap many victories for Coach Agee, who will be in his 20th season as Mens’ Golf Coach.

—Michael Davis

M Golf

Richmond Spider Classic
 Palmetto Classic
 Camp LeJeune
 Duke
 KM-W&M Spring Tourney
 Virginia State Tourney
 ECAC South

Dan Weber

Baseball 10-24

VCU
 UVA
 Christopher Newport
 ECU
 UNC-Wilmington
 UNC-Wilmington
 Virginia Tech
 VCU
 Christopher Newport
 Maryland
 Lehigh
 St. John's
 Norfolk State
 Coast Guard
 Providence
 Vermont Univ.
 ODU
 George Mason Univ.
 George Mason Univ.

Maryanne Kondrath

M Track

CNC Open
 Hampton Relays
 Appalachian State Relays
 W&M Invitational
 Colonial Relays
 JMU Relays
 ECAC South at GMU
 Penn Relays
 JMU Invitational
 Terrapin at Maryland
 Cavalier at UVA
 Captains at CNC
 IC4A
 NCAA

M Fencing 5-7

Navy
 North Carolina
 VPI
 Duke
 Virginia
 VMI
 Ohio State
 Northwestern
 Penn State
 North Carolina State
 State Championships
 Johns Hopkins
 Mid-Atlantic Championships
 NCAA Championships

John Maiston

W Golf

3rd Longwood
 2nd ECAC
 4th Yale
 9th Duke
 14th North Carolina

Lawrence Ianson

SPRING

W Tennis 7-4

8	Virginia Tech	1
3	Maryland	6
1	TN-Chattanooga	5
9	Col. Charleston	0
2	South Carolina	7
7	N.C. State	2
4	Virginia	5
8	ODU	1
5	JMU	4
5	Penn State	1
9	George Washington	0
8	Richmond	4

W Lacrosse 5-6

5	Drexel	43
9	Harvard	19
7	Richmond	32
8	ODU	30
4	Lynchburg	33
13	Penn State	18
14	Virginia	24
16	Maryland	21
12	Northwestern	20
17	Loyola	25
9	JMU	24

Lawrence Ianson

Lawrence Ianson

W Fencing 12-7

13	Temple	3
10	Rutgers	6
10	NYU	6
6	St. Mary's	9
9	Pennsylvania	0
8	Ohio State	8
9	Notre Dame	2
4	Virginia Tech	12
6	UNC	10
6	Navy	10
3	JHU	13
4	RMWC	12
9	Duke	7
5	UVA	11
8	Ohio State	8
3	NC State	13
10	Northwestern	6
3	Hollins	13
4	JMU	12

Maryanne Kondracki

M Lacrosse 6-3

- Richmond Lacrosse Club
- Richmond
- Va. Beach Lacrosse Club
- Randolph-Macon
- Wooster
- VMI
- Lynchburg
- McDonald's Lacrosse Classic
- Hampden-Sydney
- Radford
- St. Mary's Univ.

SCORES

M Tennis 6-10

- Wake Forest
- Citadel
- College of Charleston
- Atlantic Christian
- UNC-Charlotte
- Edinboro State
- Christopher Newport
- Lehigh
- Bloomsburg State
- ODU
- Temple
- Harvard
- Massachusetts Inst. Tech
- Washington & Lee
- Virginia Tech
- VCU
- Lynchburg
- UVA
- Navy
- UNC-Wilmington
- James Madison
- Richmond
- George Mason

Dan Weber



Maryanne Kondracki

W Track

- JMU Invitational
- Towson Invitational
- Colonial Relays
- James Madison Relays
- Appalachian State Invitational
- Penn Relays
- James Madison All-Comers Meet
- Eastern Championships
- NCAA Division I Championships

Lawrence Hanson

Note: Due to a misunderstanding no scores were received for the mens' sports

CHEERful Faces

Front (L to R): Jim Skapers, Karen Colmie, Linda Falk, Jason Taule, Ellen Jaffe, Jim Blackwell; Back (L to R): Richard Carter, Beth Hobbs, Jennifer Quartana, John Kammer (Capt.), Whitney Monger, Matthew Towner, Susan Marfino, Jim Palumbo.

The Varsity cheerleaders started their year in August—attending a national cheerleading camp. It was there that the squad learned new cheers, stunts, pyramids, and dances, as well as, competing with some of the top squads in the nation. At the UCA camp, the William and Mary cheerleaders received superior and excellent ratings.

When the school year started, the Tribe cheerleaders began getting used to a time consuming practice schedule—at least 4 hours of squad practice per week, and 2 or 3 hours of individual and partner practice per week. The cheerleaders attended all football games, including flying out to cheer at Penn State and Colgate University. The cheerleaders also attended all home basketball games and some away games.

Beside practicing and cheering at games, the squad taught cheerleading clinics, attended fund raising banquets, helped in the recruitment of athletes, and judged cheerleading competitions.

Due to the time commitment and devotion cheerleading requires, the cheerleaders were given Varsity status last year. This year ten Varsity letters were awarded to those who had cheered a minimum of two seasons.

Special recognition deserves to go to the two senior members of the squad, Linda Falk and Jim Palumbo. This year Linda received the Cheerleader of the Year Award.

—Karen Colmie



The cheerleaders take a break during a home game. Photo by Mary Iida



Getting the crowd enthused is the cheerleaders job. Photo by Mary Iida



▲ Whitney Monger and Ellen Jaffe watch the homecoming action. Photo by Liz Radday



► Different forms of pyramids keep the crowd happy. Photo by Mary Iida

Taking a chance Ellen Jane climbs to the top of the pile. Photo by Mary Iida



Strength and balance is demonstrated by Richard Carter and Beth Hobbs. Photo by Mary Iida



This JV cheerleader is a pro. Photo by Dan Weir



▲ Matthew Towner looks a little uncomfortable in his tux. Photo by Chris Boget

◀ Dance routines to the band's music were a common sight at all sporting events. Photo by Liz Radday

◀ Chris Boget (#2) and Kevin Bullock (#5) make a great block. Photos by Gerry Mann

▼ William and Mary battle viciously with the Richmond team. Photo by Maryanne Kondracki



▲ Tom Clark (#22) blocks an oncoming ball as teammates Chris Coney (#13) and Jim Steinman (#9) are set to give any assistance.

▲ Men's Volleyball team: Row 1: Chris Caney, Ben Langmaid, Gerry Mann, Kevin Ward; Row 2: John Derrick, Kevin Bullock, Tom Clark, Donnie Lascara; Row 3: Jim Steinman, Tony Kramer, Tom Powers, Dave Mann; Row 5: Chris Boget, Mike Bailey, Coach Stuart Spirn.

▼ Gerry Mann patiently waits for a chance to show his talent. Photo by Chris Boget

► Sometimes so much shoving and pushing is going on in the beginning the rugby players forget the ball. Photo by Maryanne Kondracki



Folly to Volley

The W&M Men's Rugby club could best be described as "awesome" after enjoying their best regular season in twelve years, the club took a 10-2 record into the prestigious 25th Mary Washington Tourney in Fredricksburg. No team was strong enough to stop the Tribe from a complete sweep. Combine this with the incredible success of their Spring Break tour in Florida, and the season can be looked at as nothing but a great year.

The Ruggers were led this year by senior brothers Daeman and Mark Butler and the devastating combination of the Brothers Flynn (Steve and Ken). Also contributing to the efforts of the Tribe this year was Dave "the rave" Webster and the Calt brothers Nick Huth and Ron Weber. It was teamwork

employed by these ruggers and the whole team that led to their most inspiring win in years. This was a last minute upset of an undefeated Navy squad in the last game of the season.

Looking forward to next year, coach par excellence Cary Kennedy has reason to be pleased. A Spring Break Caribbean tour is a real possibility and a tour of the British Isles in 1987 a goal to shoot for. The fruitful recruiting season this spring should also contribute to the fall teams anticipated winning season. All in all, the W&M Men's Rugby Club is in terms with the fastest growing sport in the civilized and uncivilized Western World. It is alive and kicking.

Men's volleyball is on the upswing in popularity. Starting on the West Coast, it has gradually spread fast and picked up

momentum all the way. W&M is no exception, the sport has definitely reached a peak here. The men's volleyball club has in fact arrived.

Although in existence for six years, this was the year the club finally hit the big time. It won it's first tournament, the Richmond Invitational, this past February. It is a determined collection of players who make up this team. The squad is not recognized as a varsity sport, yet the time put into the program is incredible. The season started with practice in October and ran through April. During this time, the team usually practiced two nights a week and played outside the area three times a month.

The team was split up into two squads this year, the Green team and the Gold team. This

was to separate the more experienced players from the newer ones. By and large it is a team where experience does not play a large part. Hard work and a willingness to learn are important. Most of the players did not play in high school or have any prior experience, yet the team was a success.

The team played USVBA B League this season and met with success. Fourth year coach Stewart Spiru feels this league was beneficial to the squads. "We weren't dominant, yet we were competitive at this level." Despite the loss of three starters next year, Coach Spiru is optimistic about his young teams prospects for next year.

—Pat Schembri

Ribbons Galore...

Coach David Dye's first full year as coach of the W&M Riding Club couldn't have gone better. The club enjoyed their most successful season ever, finishing second in the nine school Reserve High Point College Region. In addition to this accomplishment, 13 riders qualified to compete at regionals. Carmen Grafton, Gaynor Ibbotson, Judy Dickato, and Donna Striekler all rode at nationals in Lexington, Kentucky. Gaynor Ibbotson won her division, Intermediate Equitation over fences. Gaynor's national championship is the first in the history of the college.

In addition, the club hosted a horse show. It was so well received that two are planned for

next year.

The season usually runs from September to April. Shows start the first of October after tryout selections have been made. After that, the club travels across Virginia competing at Intercollegiate Horse Show Association horse shows. In the relatively short span of six years, the club has gone nowhere but up and is now considered one of the better collegiate clubs in the state. With a national championship to their credit and an overall 2nd place team standing in their region, coach David Dye is looking for big things out of next year's group. Hopefully a first place finish ahead of UVA? Not unrealistic at all.

—Pat Schembri



Mark Berman cheerfully draws for a horse at the Mary Washington Horse show. Photo by Maryanne Kondracki



Senior Suzy Kimball makes it look easy as she has her horse make a jump.



▲ Suzy Kimball talks with trainer (coach) David Dye.



▶ President of the riding team, Carmen Grafton looks comfortable atop her horse.

▼ Senior Alyse Ravinsky leads her horse to make a successful jump. Photo by Maryanne Kondracki



◀ Showing intense concentration on her face, Judy Ciatko has her horse make a jump.

▲ Gaynor Ibbotson seems to take a break while still on her horse.

DIRECTORY:

Black Student Organization	192
New Testament Association	192
Band	194
College Republicans	194
Orchesis	196
Debate Team	198
Sinfonicron	198
Biology Club	200
Queens Guard	200
Collegiate Management Association	200
Baptist Student Union	202
Canterbury Association	202
Westminster Association	204
Hillel	204
Christian Science Organization	204
Student Association	206
Alpha Phi Omega	208
Ultimate Wizards	208
Intervarsity Fellowship	210
Circle K	210
Media	212



THE FLAT HAT

... Pine ... Manager ... Manager



Organizations



... B ... fast ...
adm ... in ...
Editor Beverly Owen ...
don't understand that job

Highlighting an evening
Conducting BSO meeting



B.S.O., NEW TESTAMENT

"The one aspect of N.T.S.A. that meant the most to me was everyone's love for God and support for each other," commented Michelle (Rainbo) Martin. Titus 3:5 explains the foundation for the relationships: "He saved us, not because of righteous things we had done, but because of His mercy." As members understood their relationships with God, relationships with each other became more meaningful.

The New Testament Student Association is an inter-denominational group affiliated with Williamsburg New Testament Church. Many of the students in N.T.S.A. participated in the life of the church through home Bible study/prayer groups. The church provided the group a means of support and direction.

Apart from the church, the

campus group held weekly meetings for worship, teaching, and fellowship. Through these, members began to seek ways to share God's love with fellow students. Some members led dorm Bible studies, and others sponsored campus-wide talks. Billy Mayo, a former disc jockey from Florida, spoke about rock music and how he came to follow Jesus Christ. Other members learned mime under the direction of Amy Welty as a means to communicate God's love. An Easter sunrise service attracted over 250 students, faculty, tourists, and community members.

Members found rest in Jesus Christ and a knowledge of His faithfulness.

Karen Close

New Testament members Larette Chaney and Marilee Faass have good times at a N.T.S.A. spring retreat. Photo by Andy Cronan



A member of the Black Student Organization listens intently to the speaker at the B.S.O. senior reception. Photo by M. Kondracki



BLACK STUDENT ORGANIZATION: Row 1: Monique Morton, Rodney Thompson, Laverne Randall, Renee Dewlett; Row 2: Ken Barrows, Lawrence Griffith, Jr., Sharron McPherson, Tony McNeal, Dan Aldridge, Robyn Simmons, Godfrey Simmons, Debbie Wade, Howard

Brooks, Adrienne Marshall, Ariel Jones, Joan Redd, Charlene Jackson, Vanessa Hicks; Row 3: John Bouldin, John Smith, Brian Blackwell, Gordon Ward, Kevin McNeill, Hiawatha Johnson, Jr. Photo by Dan Weber



Members of the Black Student Organization welcome prospective freshmen to the A.P.O. open house in W&M Hall. Photo by M. Nicolich



Senior Howard Brooks stands before his fellow B.S.O. members at the April senior reception. Photo by M. Kondracki



NEW TESTAMENT STUDENT ASSOCIATION: Row 1: Alan Gillie, Ohmin Kwon, Rebecca Marsh, Any Cronan; Row 2: Tammy Douglas, Margaret Thompson, Marilee Faass, Aline Richardson, Karen Close, Larrette Chaney, Michelle Martin, Patty Soraghan, Mary Menettee; Row 3:



Roommates Ohmin Kwan and Scott Armistead "hang around" at a New Testament spring retreat. A theme of the retreat was the power of prayer. Photo by Andy Cronan



Mime actors Amy Welty and Danny Michaels act out one of Jesus' parables. The mime performance was followed by a gospel presentation by Pastor Bob Harmon. Photo by J. Maisto

BAND, COLLEGE REPUBLICANS

Winning elections. That's what political organizations try to do, and the largest political organization on campus was quite successful.

The College Republicans started early in the year, surveying almost every student at the College about their views on the fall elections. With this information, the club helped voters get absentee ballots and campaign information while simultaneously increasing group membership to 700. Later, in October, the CR's and Shamrock co-sponsored a mock election in which every Republican candidate won.

In addition to campus activities, the club engaged in outside political activities. Prior to the November 6 election, mem-

bers went door-to-door on literature drops and voter registration drives and worked phone banks and polls. For the State College Republican convention in Roanoke, William and Mary sent the largest delegation and Kevin Gentry, the W & M chairman, was elected state chairman. Over a dozen W & M students were chosen to serve as delegates to the Virginia Republican Party convention.

Finally, the CR's sponsored the "Rites-of-Spring," a party for students and area Republicans. Despite torrential rains, a large crowd gathered to witness former Governor Mills E. Godwin receive the Colgate Darden Award for Conservation.

—Bill Hatchett

Former Virginia Governor Mills Godwin addresses a crowd at the College Republicans "Rites of Spring," an annual Republican fundraiser.

Congressman Bill Whitehurst speaks to an assembled group of College Republicans. Photo by Lawrence Anson



Laura Martin, William Runnebaum, Beth Loudy, Senator Paul Tribble, Kathy Patten, Congressman Herb Bateman, Kevin Gentry.

Hands held aloft, a drum major directs the marching band during a football game. The band was a regular feature at home games.



Give 'em hell, Tribe: An integral part of the Tribe boosters, members of the band play the fight song after a touchdown. Photo by Mike Nikolich



The stability of thirty years of band direction by Mr. Charles Varner was disrupted this year. With the retirement of Mr. Varner earlier than anticipated, a full-time band director could not be found. However, John Lindberg and former drum major Steven Panoff stepped in to lead the marching band in its football performances. Dennis Ziesler, a visiting professor from Old Dominion University, whipped the band into shape to merit a performance at New York University, the highlight of the year.

The search for a full-time band director culminated in the selection of Mr. George Ethridge, former director at Fort Hunt High School.

—Suzanne Pattee



CONCERT BAND: Piccolo: Phyllis Goodwin; Flutes: Virginia Ruiz, Susan Lin, Randy Low, Beverly Manderville, Susan Easton, Karen Thierfelder, Mary Beth Wittekind, Susan Scharf, Colleen Hogan, Kathy McCloud, Marie Damour, Jenny Blum, Chris Buckle; Oboes: Andy Newel, Suzanne Pattee; Bassoons: Lisa Struthers, Betty Steffens; Clarinets: Monica Taylor, Michele Heaphy, Colleen Cooke, Rachel Edelstein, Brian Kane, Mike Williams, Kathleen Wilson, Dan Aldride, Noel Perry, Joyce Burson, David Roberts, Paul Dodge; Saxophones: Buddy White, Denise Brogan, Beth Glover, Roger Coomer,

Willie Nabors, Dan Arents; Cornets: David Brown, Amy Heth, Robert Weaver, Tom Zavilla, Kay-Margaret Cronk-West; Trumpets: John Aris, Craig Welsh; French Horns: Janet Whaley, Audrey Edwards, Kathy Egan, Dianne Kemp, Bob Greiner, Terri Ann Stokes; Trombones: Kenneth Duesing, Daniel Gianturco, Michelle Grigg, Dave Davis, John Bouldin, Russell Youmans, Bill Woodrull; Euphoniums: Diana Berg, Aldis Lusic; Tubas: Andy Kahl, Eugene Aquino; String Bass: Gari Melchers; Percussion: Amy Hartman, Tom Neuhauser, Andy Salita, Julie Smith. Photo courtesy of Concert Band



The trumpet section of the marching band practices in the Sunken Gardens.

Orchেসis president Joan Gavaler dances to her own choreography in "After Hours Dialogue." Gavaler was accompanied by Eric Mowatt-Larsen on the sax. Photo courtesy of Orchেসis.



Director Frank Lendrum leads a choir rehearsal. The choir practiced every Tuesday and Thursday for several hours. Photo by Dave Fulford.

Brett Charbeneau, Craig Smith, and Jeff Spoeriman the choir's "Family Feud" homecoming float.

Orchেসis members Rachel Walker, Sara Parrott, and Susan Bozorth float and turn to the dance "Stages", which was designed by Lynne Balliette. The performance was part of Orchেসis' show "An Evening of Dance." Photo courtesy of Orchেসis



ORCHESIS: Row 1: Lynn Balliette, Kari Pincus, Marna Ashburn, Susan Bozorth, Vicki Sorongon; Row 2: Joan Gavaler, Julie Woodring, Merry Whearty, Janice Capone, Linda Fuchs, Stephanie Leyland; Row 3: Caroline Hooper, Karla Finger, Rachel Walker, Desiree DiMauro, Ellen Sullivan, Sara Parrott; Row 4: Julie Bonham, Suzanne Storer, Caroline Trost, David Johnston, Heather Douse, Karen Elizey. Photo courtesy of W & M News

AN EVENING OF DANCE

Paths Crossing and Joining Winston
 Choreography: Linda Fuchs
 Dancers: Marna Ashburn, Julia Bonham, Kari Pincus, Jennifer Sarbacher, Vicki Sorongon, Caroline Trost
 Lighting Design: C. Kenneth Cole

DARK EXIT Prokofiev
 Choreography: Desiree DiMauro
 Dancers: Andrea Lynne Balliette, Suzanne Storer, Rachel Walker
 Lighting Design: Martha J. Mountain

a Curious ity Vangelis
 Choreography: Stephanie Leyland
 Dancers: Marna Ashburn, Janice Capone, Heather Douse, Kari Pincus, Ellen Sullivan, Merry Whearty
 Lighting Design: C. Kenneth Cole

STAGES
 Choreography: Andrea Lynne Balliette
 Dancers: Fearless Discovery, Rachel Walker, Cautious Sensuality, Susan Bozorth, Self-Assuredness, Sara Parrott
 Composer/Performer: James Bennett
 Lighting Design: C. Kenneth Cole and Martha J. Mountain

A MYTH FOR THIS MOMENT M. Monk

Choreography: Karen Ellzey
 Dancers: Andrea Lynne Balliette, Joan Gavaler, Jennifer Sarbacher, Ellen Sullivan, Caroline Trost
 Lighting Design: Martha J. Mountain

DREAMS
 Choreography: Sara Parrott
 Dancers: Desiree DiMauro, Heather Douse, Karla Finger
 Composer/Guitarist: Sharon Clarke
 Lighting Design: C. Kenneth Cole

TRITES Feldman
 Choreography: Julie Woodring
 Dancers: Christopher Barrett, Alicia Blanchard, Susan Bozorth, Janice Capone, Joan Gavaler, David Johnston, Merry Whearty
 Lighting Design: Martha J. Mountain

SIX OF A PERFECT SQUARE King Crimson
 Choreography: Joan Gavaler
 Dancers: Desiree DiMauro, Karen Ellzey, Karla Finger, Linda Fuchs, Caroline Hooper, Stephanie Leyland, Julie Woodring
 Lighting Design: Martha J. Mountain

AFTER HOURS DIALOGUE
 Choreographed and Danced by: Joan Gavaler
 Composer/Saxophonist: Eric Mowatt-Larsen
 Lighting Design: C. Kenneth Cole

SPEAKEASY Roberts, Albright, Bolcom
 Choreography: Karla Finger and Rachel Walker
 Dancers: Orchেসis
 Lighting Design: C. Kenneth Cole and Martha J. Mountain



CHOIR, ORCHESIS

"C'mon you guys! It's gonna be so much fun!" With that exhortation from social chairman Ed Holt, the choir set off for its annual Spring Tour. The trip included overnight stops in Bowie, MD, Strasburg, PA, Sao Harbor, NY, and Vienna, VA. The highlight was the day and a half spent in New York City without performance obligation.

Next to New York City, the highlight of the trip was the afternoon spent in Intercourse, PA. The recent release of "Witness" immortalized the phone booth used by Harrison Ford at Zimmerman's, where half the

choir had their picture taken.

On the local level, the choir sang for annual functions commemorating the school year. These included Parent's Weekend, Homecoming Day, Burgesses Day, and Commencement. At Homecoming, the choir marched proudly behind its Family Feud float, which won third place. The Christmas concerts, performed four nights in December, merrily rang in the Yuletide season. Special events included an opening picnic at Wallermill Park and an end-of-the-year banquet cruise on the New Spirit in Norfolk.

—Nancy Hildreth

Dancers Lynne Balliette, Suzie Storer, and Desiree DiMauro perform "Dark Exit," choreographed by Desiree DiMauro. Photo courtesy of Orchesis

Choir members J.J. Holland, Barbara Walters, Barbara Daniels, Kelvin Reid, Mike Donahue, and Karen Wilson enjoy NYC.



Caroline Frost, Ellen Sullivan, and Lynne Balliette perform "A Myth for this Moment," choreographed by Karen Ellzeg. Photo courtesy of Orchesis

In their concert attire, the choir seniors pose in front of Phi Beta Kappa hall.

Beth Clancey looks on incredulously after being offered a rose by Bunthorne, played by Brad Staubes. Photo by W&M News staff

Cletus Weber of the Debate Team makes a point during a practice session. Photo by Bill Honaker



DEBATE TEAM: Row 1: Larrette Chaney, Jill Pryor, Harry Austin, Laura Dillard; Row 2:

Scott Ward, Scot Stawski, Cletus Weber, Michelle Mancini. Photo by Bill Honaker

"Patience," the popular Gilbert and Sullivan operetta, was presented January 24, 25, and 26 by Sinfonicron.

The production, run entirely by students, marks the 20th anniversary of the organization. It began in the fall of 1965 under the instigation of Bill Hinz. Phi Mu Alpha, a musical honorary fraternity, was looking for a project and decided on a Gilbert and Sullivan revue. The idea soon expanded to include

an entire production of one of the Gilbert and Sullivan operas. The Delta Omicron women's musical fraternity joined Phi Mu Alpha, and the name Sinfonicron was forged from the words Sinfonia and Omicron. In businesslike fashion, the group sold shares in the Sinfonicron Light Opera Company and priced them at \$5 each.

Sinfonicron is recognized by the original chapter of Phi Mu Alpha and is the only organiza-

tion of its kind in the country. Sinfonicron is a light opera company, not limited to Gilbert and Sullivan, although they are the favorites.

Elizabeth Clancy had the title role for "Patience," and other principal cast members included Brad Staubes, Mark Aldrich, and Elizabeth Moliter. The director was Zoe Trollope.

—reprinted with permission from the W&M News



DEBATE TEAM, SINFONICRON

"Resolved: that the 80's as a decade can be summed up in three words: _____, _____, _____." An unruly crowd packed Late-Night Wig to find out how the visiting debaters from Princeton would choose to fill in those blanks. Inspired by their most famous classmate, they chose "Brooke E. Shields."

"Brooke represents the dominant trends of the 80's," the first speaker began. "She represents a return of students to conservative values. She's a virgin, and she still listens to her mother." Debate Council President Jill Pryor and Vice President Harry Austin laid Princeton's sophistry to rest by a final audience vote

Members of Sinfonicron rehearse a production.

Civilized debate degenerates to physical combat. Debate council members Harry Austin and Jill Pryor settle a dispute by arm wrestling.

of 49-43, a vote made closer by chairman Scott Ward's promise that in case of a tie, the debate would be decided by a bout of mud-wrestling. . .

The Debate Council was most known, however, for its series of serious public debates, and as the sponsor of the popular clash between the officers of the College Republicans and the Young Democrats on the issue of Reagan's reelection.

William and Mary was also represented on the intercollegiate level by two competitive debate teams who turned in consistently fine performances this year. The NDT team, coached by Cathy Hennan, attended eleven tournaments and brought home a total of 19 first-through tenth-place speaker awards. Highlights included reaching semifinals in both novice and junior varsity at JMU, winning the jr. division of the DSR-TKA Region III Tourney, and placing a novice team in semifinals at WVU. The team qualified for quarterfinals in three varsity tournaments, and the varsity team of Rob Johnson and Andrea Pierce finished the season as fourth alternate to the 1985 National Debate Tournament.

The CEDA team, coached by Patrick Micken, also attended 11 tournaments. For starters, Andy Shilling and Scott Stawski won UNC-Wilmington, and Larrette Chaney and Jon Wilson won the U. of Richmond Tournament, in addition to teams making finals at the U. of S. Carolina, placing third overall at Shippensburg, PA, and qualifying for semis at Richmond. The CEDA squad achieved an additional four quarterfinalist spots, plus four first- through sixth-place individual speaker awards.

—Jill Pryor



Entry Intercollegiate Business games participants: Row 1 E. Lewis, A. Detterer, A. Thompson, S. Gill, P. Stratta, Row 2: M. Barnes, T. Norris, T. Koontz, S. MacGregor, L. Bell, D. Webber, Prof. Jesse Tarleton.

Bearing the flags of the United States and Great Britain, the Queen's Guard rounds a corner in one of its uniformed practices. Photo by M. Nikolich



Dr. Brooks and Heather Fabry share a joke and a beer at the Biology Club student-faculty get-together. Photo by B. Honaker
Ready to March, the captain of the Queen's Guard inspects the assembled troops before giving the order to proceed. Photo by M. Nikolich

"The Collegiate Management Association is a maturing three-year old organization that has doubled its membership and participation every year," explained CMA president Paul Stratta.

The CMA had a busy year organizing workshops, speakers and parties for its members. The year opened with a Lake Matoka faculty-student picnic. Throughout the year, the group hosted speakers from Proctor and Gamble, Xerox, Arthur Anderson and Co. Consulting, and Miller Brewery. A major workshop topic was writing resumes, an important skill needed by all students. One of the highlights of the year was the annual student-faculty Dean's reception, which enabled business school students to develop more informal relationships with the business school faculty.

—Renee Morgan



BIOLOGY CLUB: Vicki Moore, Debra Turner, Tom Chin, Susan Scharpf, Waller Thompson, Claudia Mader, Karen Weiler. Photo by Alison Krufka

BIOLOGY CLUB, QUEENS GUARD, COLLEGIATE MANAGEMENT

The Clayton-Grimes Biology Club plans activities which appeal to the "outdoorsy" members as well as to the "pre-meds". The emphasis this year fell upon showing what the department had to offer to its students. Biology professors were invited to speak about their research and activities including their trips to the National Parks of Southern Utah and to Siberia. Headed by club sponsor Dr. Gus Hall, a backpacking trip for students and faculty headed for Virginia's

mountains during the fall semester. The club sponsored a group's attendance to a cancer-research seminar at Eastern Virginia Medical School in Norfolk. In order to show prospective biology majors the resources available to them and the possibilities for future careers, current research students and Career Planning's Stan Brown were invited to speak. Speakers from the community included a plastic surgeon discussing the history of immunology and a representative of

Norfolk's hydroponic "Food Factory". The Biology Club sponsored its annual events such as the Halloween showing of "The Autopsy Film" and the spring plant sale. These fundraising activities support the Mary Ferguson Research Grants presented each spring to help fund projects of students doing research within the department. Happy Hours allowed students and faculty members to meet and talk in an informal atmosphere.

—Susan Scharp



COLLEGIATE MANAGEMENT ASSOCIATION: Row 1: Phil Temo, Sue Cass, Amy Marisolf, Valerie Jacobson, Scott Craig, Monte Koch; Row 2: Debbie Perry, Julie Miller, Angela Campbell, Cathy Walsh, Maureen Dubus, Dave

Maxwell, Jennifer Gross; Row 3: Mona Zuch, Paul Stratta, Marcia Youngblood, Brandon Owen, Kim Ferris, Kevin Clark, Jason Taul, Sean Prosser, Will Lanier, John Darke, Mary Ida, Laura Fanning. Photo by D. Weber



The Queen's Guard kneels in formation. The Guard performed at Burgesses Day, Homecoming, the Sunset Ceremony, and the Christmas Parade. Photo by M. Nikolich

Senior Claudia Mader peeps through a tangle of cactus in the Millington attic greenhouse at a Biology Club meeting. Photo by B. Honaker

BSU, WESLEY, CANTERBURY

"This group sure can eat," commented Elizabeth Campbell of the Wesley Foundation. Every Sunday evening, the group members devoured a fellowship supper prepared by a fellow member. Some meals were extraordinary, such as a Christmas banquet of turkey and all the trimmings. After every Sunday dinner, various important student issues were addressed. Examples of topics covered include "suicide on campus," "women in the ministry," "student alcoholism," and "the passion narrative in Mark's Gospel."

In addition to the regular Sunday evening fellowship suppers and programs, the group conducted a square dance and went to Big Meadows for a weekend of hiking. The year ended with a senior banquet at the Surrey House.

—Braxton Allport

Although the Baptist Student Union was sponsored by the Southern Baptist Convention, its members represented a vast array of denominations—Protestant and Catholic. Since membership totaled somewhere near one hundred, the entire group was broken into Family Groups. Each group met weekly to discuss the Bible, Christian doctrine, current issues, and what they had for dinner that night. The BSU as a whole met together on Sunday nights at 5:00 for a 25¢ dinner and a 6:00 weekly program. The organization sponsored a handbell choir, a drama group, and a vocal choir which performed on-campus and for area churches. Other groups involved themselves in community missions, such as visiting the Pines Nursing Home and building or repairing homes. The BSU was a strong support group where Christians could grow in their understanding of the love made possible by Jesus Christ.

BSU social chairman Diahann Mears dances with her date while others mill around at the Baptist Student Union's spring formal. Photo by B. Honaker



BAPTIST STUDENT UNION: Row 1: Tom Douglas, Robin Whaley, Joel Collien; Row 2: Laura Ingram, Gay Irey, Janet Stotts, Wanda Graybeal, Gari Melchers, Julie Lopp, Cindy Bray, Revonda Bowers, Ted Taylor; Row 3: Lori Blankenship, Charlie Christian, Alex Martin, Janet Whaley, John Monhollon, Rebecca Gendron, Scott Ward, Kirby Knight, Russ Andrews; Row 4: Laura Belcher, John Monhollon, Rebecca Gendron, Scott Ward, Kirby Knight, Russ Andrews; Row 5: Tim Davis, Tom West, Leah Bennett, Angie Oakes, Carolyn Baker, Paul Berkley, Melinda Bond, Dianna Roberts, Martha Newton, Ramona Baliles, Steve Dunn, Jeanette Parker, Pete Parks, Cheryl Keenan.





Richard Ambler and Andy Salita jam to the tunes at the BSU's spring formal. Photo by Bill Honaker

The Wesley House was both the meeting place for the Wesley Fellowship and the living quarters of several of its members. Photo by Brent Armistead



WESLEY FOUNDATION: Diane Roberson, Jon Graft, Camilla Jimmy Whitney, Carol Rich, Kent Diduch,

Braxton Allport, Tanya Trescott, Grace Aquino, Lorac Hintz, Susan Millon, Elizabeth Campbell

The Canterbury Association offered many activities to the campus community. Weekly liturgies brought students together for prayer and fellowship. The Canterbury Choir, which led Sunday Evensong at Bruton Parish Church, attracted students who enjoy singing. Retreats presented opportunities for fellowship with students from other colleges. A Home-

coming weekend brunch aided two former Canterburians, John Rebstock and Joe Sanlei, currently missionaries in Honduras. The offering from the weekly Holy Eucharist was used to support Carlos, a Guatemalan teenager, through the Christian Children's Fund.

Through a covenant with the Catholic Student Association, Canterbury worked to promote

awareness of their relationship as sister branches of the Church. The most visible result of this covenant was the Covenant Players company which produced plays with a religious theme or message, including Clark Gesner's "You're a Good Man, Charlie Brown" November 1-11.

—James Pratt

WESTMINSTER, HILLEL, C.S.O.

"Westfel has given me a home away from campus: something besides a dorm. It's been a lot of fun," commented Amy Bell, co-president of Westminster Fellowship.

Westminster centered on friendship and Christian fellowship. The year commenced with an ice cream social for incoming freshmen and transfer students. These newcomers were also welcomed into the homes of members of the Presbyterian Church through the "adopt-a-student" program. Weekly meetings featured interesting speakers, thought-provoking films, and rousing games of Jammaquacks.

Throughout the year, group members helped in service projects for the college and community. The highlight for the year was a spring retreat to Nag's Head with the Lutheran Student Association.

—Brent Armistead



Junior Steve Lewis as his companions eat the Passover meal. Photo by Dan Weber



WESTMINSTER FELLOWSHIP: Row 1: Leigh McDaniel, Karen Branham, Ashley Dryden, Noel Perry; Row 2: Susan Walker, Marg Harrison, Heather Sanderson, Jennifer King, Jennifer Tanner, Row 3: Bob Pontz, Amy Bell, Katherine Owen, Cathy Patterson; Row 4: Jim McCleskey, Brian Shull, Susan Maybury, Eileen Scheiher, Dave Hillon, Susan Maynard. Photo by Dan Weber

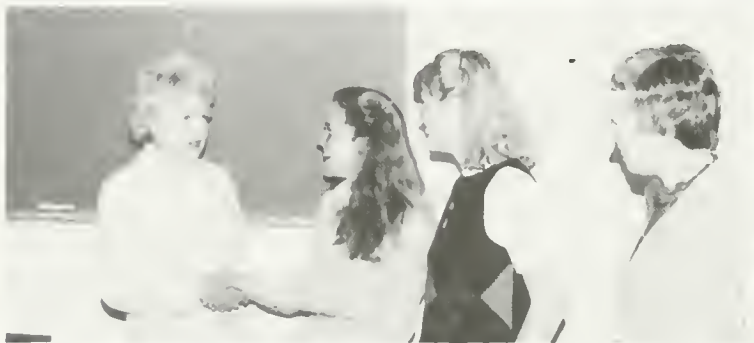

Lisa Woodbury, Kelly Kutzer and Patricia Gibbs greet Mrs. Jean Hebenstreit, who gave the main C.S.O. lecture of the year. Photo by Brent Armistead

Hillel was an active, growing religious organization which provided social and religious events and services for Jewish students on campus. Some of the activities in which Hillel participated included bagel brunches, Shabbat dinners, and pizza outings. Members were also involved in intramural sports, charity work for Jewish members of the community, and a lecture series dealing with such topics as "Who is a Jew?" and "Judaism and Inter-marriage." The Passover seder was the highlight of the year, with many students enjoying the traditional Hagada reading and customary Jewish foods.

—Julie Janson



Professor Robert Scholnick recites the traditional story of the Passover and exodus of the children of Israel from the land of Egypt. Photo by Dan Weber





Jim McCleskey and Brian Shull roast weenies at the Westminster spring picnic at Wallermill Park. Photo by M. Kondracki



C.S.O.: Row 1: Kelly Kutzer, Lisa Woodbury, Lois Hornsby; Row 2: Robert Hornsby, Jean Hebenstreit, Patricia Gibbs. Photo by Brent Armistead



Junior Karen Branham and friend chat after a fun-filled day at the Westminster spring picnic. Photo by M. Kondracki



Professor Scholnick and friends eat the Passover dinner at the Hillel-sponsored Seder celebration. Photo by Dan Weber

“The Christian Works of Christian Science,” a lecture given by Jean S. Hebenstreit, was the main event sponsored by the Christian Science Organization. The lecture, to the college community, clearly summed up the concepts discussed at weekly C.S.O. meetings. These meetings, prepared by student members, were based on readings from the Bible and Mary Baker Eddy’s *Science and Health with Key to Scriptures*. After the readings, members shared thoughts on testimonies of healing.

The club shared a close relationship with its Williamsburg Church. Church members welcomed students into their homes for dinner and maintained a reading room on Boundary Street for studying.

—Lisa Woodbury

STUDENT ASSOCIATION

The Student Association, William and Mary's student government, had a busy and productive '84-85 year. The SA, under the leadership of SA President Lee Ann Bush, the Executive Council, and the Student Association Council, successfully implemented a number of student programs and activities. Through liaisons to the College Board of Visitors and the Virginia General Assembly, the SA also voiced student concerns.

Most students encountered the SA through its many service programs: the Bookfair, refrigerator rentals, bike auction, and airport and concert shuttles. Perhaps the greatest improvement has been with the film series. While it had many ups and downs through the year, the purchase of new projectors and a new sound system promise that next year's Film Series will be better than ever.

Social events included a very

successful Beginning of Classes Mixer, Band Nights at Trinkle and the Ballroom, the Homecoming Dance, and the Skip Castro Mixer. The Speaker Series presented G. Gordon Liddy, an Abbie Hoffman/Jerry Rubin debate, and Michael Morgenstern, author of *A Return to Romance*. Perhaps the Student Association's greatest achievement was the opening of the Tutorial Center in Landrum basement.



▲ Ariel Jones, flanked by Brien Poffenburger and Diane Kemp, speaks up at an SAC meeting. Miss Jones had the difficult job of overseeing the problem-plaquet film series. Photo courtesy of SA

► Student Association President Lee Ann Bush makes a point as Steve Furman looks on and Shawn Meyers takes notes. Photo courtesy of SA





SAC reps Dave Mallory, Elisha Brownfield, Mary Jo Door, Heidi Carr, Chris Payne, and Mike Herman plan events in the SA office in the Campus Center basement. Photo courtesy of SA

Student Association Council chairman Jim Fahey poses for a picture. Photo courtesy of SA



Brian Rosalund and Richard Vorisek look very bored during a SAC meeting in the SA conference room.

SAC Reps Kevin Kelly and Lisa Price hug after a long meeting. The SAC met weekly for long meetings.

APO, WIZARDS

"There are a lot of people out there who need help," commented Dwayne Therriault of APO. "It's nice being able to meet that need."

Alpha Phi Omega, a co-ed service fraternity, engaged in an enormous number of projects throughout the year. The year started with a twenty-four hour ping-pong-a-thon to raise money for Jerry's kids. Members also road-tripped to Camp Chickahominy to help the Boy Scouts build a dock. A similar project with the Girl Scouts involved putting up thirty-five platform tents. At the APO blood drive, 128 pints of blood were donated. The club also

painted murals at Eastern State and played Bingo at the Pines Convalescent Center.

The membership of APO has ballooned over the last two years. Each semester, almost forty people pledged, making APO the largest Greek organization on campus. In spite of it's large size, APO's members still emphasize individual friendships. "I like helping people and meeting people," added Dwayne Therriault, "APO is good for both."

—Sharon McEliewe

A student gives a piggyback ride to an ecstatic area youngster at Green and Gold Christmas. Photo by M. Kondracki



ALPHA PHI OMEGA: Row 1: Jim Brubaker, Christy Jarvis, Cathy Easter, Debbie Banas, Rita Reinsel, Allyson Brown, Cherry Brown, Chris Meilly, Joan Doerflinger; Row 2: Cathy Moon, Polly Gladding, Diana Street, Patty Anderson, Sharon Doherty, Carolyn Bond; Row 3: Jenny Phillips, Phil Tremo, Jeff Savino, Susan Maynard, Sandra Parham, Theresa Whelan, Dwayne Therriault, Kevin Cullather, Paul Braier, Grace Lee, Uri Arkin, Rick Larrick, Tom Zavilla; Row 4: Cindy Paolillo, Denise Kruelle, Lee McCraw, Ray Thomas, Linda Weber, LaVonne Burger, Meredith Wilcox, Lisa Rice; Row 5: Sherry Dunn, David Gallagher, Pat Walker, Mark Koschmeder, Lorac Hintz, Patty

Elliott, Regina Gough, Mary Pettitt, Steve Culberson, Joyce Burson, Grant Sackin, Jo Raffaele, Anja Bergman, Scott Armistead, Linda Kirby, Dan Aldridge, Cara McCarthy, David Benton, Andrew Brandt, Jeff Palmer, Mike Dailey, Brian Kane, Mark McMahon; Row 6: Janet Stotts, Jimmy Young, Jim Erskine, Jenny Brock, Annette Kearns, Sue Howe, Jackie Boston, Tim Gribben, Dorothy Davidson, Doug Updegrove, Lisa Ingrassia, David Callahan, Kendal-Leigh O'Rourke, Debbie Glasgow, Mariellen Soltys, Nathan Ellis, Jimmy Whitney, Lori Anderson, Melissa Connor, Kim Scata. Photo by M. Kondracki

APO members Tim Davis, Margaret Halstead, and others register a prospective freshman for W & M open house. APO provided much of the manpower needed to carry off open house. Photo by M. Nikolich



The Wizards, W&M's Frisbee Disc Club, have been at the College since 1979. Although they engaged in a variety of disc events such as freestyle and disc golf, their focus was Ultimate Frisbee, a non-contact team sport in which seven players cooperate to advance the disc down the field. The rules of the game focus upon sportsmanship and individualistic play, and the game is self-officiated.

Activities included four major tournaments, several informal games, with local clubs, and a skills and freestyle demonstration at halftime of a W&M basketball game. The group also conducted a similar demo at York Academy, a private high school in the area. Wizards have been among the members of the International Frisbee Association demo team "Disc Conception," and several were chosen as instructors at the National Frisbee Festival in Washington. Also their team Frisbee was selected as one of the top club disc designs in the country.

—Mike Branch

Team members of the Wizards (right) and their opponents huddle to rest and plot strategy before beginning a game of Ultimate Frisbee. Photo by M. Kondracki



ULTIMATE WIZARDS: Row 1: Rusty Bergener, Patrick O'Day, Charlie Stirk, Eric Mason; Row 2: Mike Brady, Jimmy Graphery, Wayne Collins, Rooster Branch, D.J., Marco Odiago. Photo by M. Kondracki



Under guard by an adversary, D.J. of the Ultimate Wizards hesitates on where to throw the frisbee next. Photo by M. Kondracki

An APO member puts up decorations for the Green and Gold Christmas celebration. A collection of presents given by William and Mary students were distributed by Santa to area youngsters. Photo by M. Kondracki

Break Dance! Inter-Varsity member Mike Moses break dances while Bobby Booze and Lowe Bibby look on. Photo by Dan Weber



John Meyers leads singing at an Inter-Varsity chapter meeting. Each meeting included worship by way of singing and prayer, as well as teaching from the Bible. Photo by Brent Armistead



A Circle K volunteer reads stories to an area youngster as part of the WATS program. Preschoolers were taught basic ABC's, counting, shapes, and colors. Photo by Bill Honaker



"We have seven standing projects which run throughout the school year," explained Ted Shin, president of Circle K. Indeed, club members served the community with activities ranging from tutoring middle school children to walking dogs, and promoting the wearing of seat belts.

Most Circle K activities were aimed at helping people in the community. An individual tutoring program paired William and Mary students with students from James Blair Middle School for weekly help sessions. A similar program at Norge Primary School carried the added excitement and responsibility of actually teaching in the classroom. The WATS program, which was run entirely by Circle K had volunteers teaching three and four year-olds the basic ABC's, numbers and colors. On Saturdays, Circle K members took underprivileged children to museums,

parks, skating rinks and other fun places in Williamsburg.

On the other end of the age spectrum, senior citizens at the Pines Convalescent Center enjoyed weekly visits from Circle K helpers. Visits consisted of just a chat or a drive often with a shopping spree or stop for lunch. Finally, volunteers stopped by the SPCA every weekday to walk the dogs. "I think we all share common goals for serving the community," commented Ted Shin. "It takes a special kind of person to be a Circle Ker."

—Brent Armistead

Senior Roger Emory stoops to pet a dog from the SPCA that he is taking for a walk. Different Circle K members went out to walk the dogs for an hour a day, five days a week. Photo by Dan Weber



INTER-VARSITY, CIRCLE K

The schedule was a full one for Inter-Varsity Christian Fellowship. Weekly, the entire chapter gathered to hear outside speakers address topics such as "The Holiness of God" and "Evangelism—what is the Message?" During the week, members met in dorms throughout the campus to study scripture and, hopefully, to reach out in some way. Two groups prayed together daily, one weekly, and one monthly in a three-hour extravaganza. The year's activities were capped off by several dances, parties, picnics, and retreats.

Beneath these activities, how-

ever, lay people earnestly seeking to know and follow Jesus Christ. At the prayer meetings, individuals came to God in repentance for their sins and prayed for different peoples of the world to accept the Gospel. Beneath Bible studies were friends getting together to pray as well as to share good times. Finally, underlying chapter meetings were members trying to study the Scriptures and apply them to their own lives. Commented Scott Armistead, "In Inter-Varsity, I've found a home with like-minded people who want to follow Christ."

—Brent Armistead

Steve Hubbard, a volunteer WATS teacher, gives an area preschooler a swing. Photo by Brent Armistead

Inter-Varsity members jam to Jamaican tunes at the Spring "Love Boat" party. Photo by Dan Weber



Richard Bridges spins away from Michele Golembiewski at the "Love Boat" party of Inter-Varsity Christian Fellowship. Photo by Dan Weber



INTER-VARSITY CHRISTIAN FELLOWSHIP Row 1: Brent Armistead, Julie Janson, Beth Ballenger, Claire Wills, Karen Branham, Kathy Mistleh, Steve Hall; Row 2: Tim McEvoy, Ashley Dryden, Heather Sanderson, Nancy Killien, Michelle Martin, Jennie Cornish, Marilee Faass, Lauri Hinton, Anita Van Timmeren; Row 3: Beth Shapiro, Cindy Bray, Joanne Coppola, John Dennis, Susan Walker, Tricia Gerald, Laura Beth Wilson, Brian Wilson, Landon Taylor; Row 4: Cas Stroik, Cary Fishburne, Phil Protz, Richard Carter, Tom Inslee, Lisa Fann, Tony Newman, John Wack, John Tomko, Suzy Duff; Row 5: Kathy Dunnington, Debbie Blackistone, Debbie Givan, Carla Johnson; Row 6: John Wilson, David Chauncey, Eva Lopdrup, Jeff Dodd, Scott Armistead, Brent Nelson, Jim Miller; Row 7: Angie Encinas, Jen Hovde, John Meyers, Michele Golembiewski, Rochelle Harris, Bobby Booze, Chad Gunnoe, Bruce Whitehurst. Photo by Dan Weber

MEDIA: *FLAT HAT, JUMP!*



FLAT HAT: A YEAR TO REMEMBER

Reflecting upon his work with *The Flat Hat*, Chuck Wall, Sports Editor, said, "I gained a lot of friends and a sense of accomplishment... I realized many times that if it has to be done, then somehow it can be done."

And done it was—for that matter, done extremely well week after week. *The Flat Hat* staff worked together to meet deadlines and often did without sleep so that the paper would reach dorm doorsteps every Friday afternoon.

Joe Barrett, production manager, said, "there's something about being up in the morning on a Thursday night. We walked home when crazy early risers were just getting up. Greg, the editor, always looked green. It made you think."

The Flat Hat's quality was so fine this year that the paper was named the best weekly student newspaper by the Society of Collegiate Journalists (SCJ) a national journalism honor society, and received eighteen awards, more than any other paper, in the Virginia Collegiate Press Association Contest.

Bill O'Brien, newspaper judge in the SCJ contest and an editorial writer for *The Rochester Chronicle*, said, "*The Flat Hat* by far showed the most diversity. Its weekly job of seeming fresh is done well. That, mixed with a consistent blend of analysis pieces, thoughtful both at the campus and national levels, made reading it my pleasure."

Flat Hat editor-in-chief Greg Schneider attributed a large part of the paper's success to managing editor Norman Johnson's advocacy of the idea of moving from a tabloid to a full-size format.

"The changes made *The Flat Hat* look more like a real newspaper, not just a slapped-together weekly," Wall said.

Barrett said, "I think seeing *The Flat Hat* looking like a real paper for the first time inspired the staff. It made us take ourselves a little more seriously."

Looking back on her year as news editor, Katherine Leupold said emphatically, "The most important thing about *The Flat Hat* this year was the staff. Each person did his best, and we all pulled

together to put out *The Flat Hat* every week."

Leupold added, "The friends I made were the best thing I gained this year. So many of us probably never would have met without *The Flat Hat*. We became good friends while working together—inside and outside the office."

'*The Flat Hat* this year has been a true group effort. The staff has worked together better and at a consistently higher level than any other... I've been associated with,' Schneider said.

To the 84-85 *Flat Hat* staff—Hats off for a job well done.

—Susan Winiecki

WCWM, W & M REVIEW, Colonial Echo



◀ Joe Barrett, editor of the 1984-85 *Jump!*, succeeded Greg Schneider as editor of the *Flat Hat* in February. Here, Barrett and Schneider discuss a decision to be made about an issue of the award winning newspaper.

◀◀ Long and odd hours went into the production of the *Flat Hat*. A staffer works against the ever-present deadline.

◀◀◀ Sara Trexler was selected in February to be WCWM's station manager for 1985-86. WCWM's move from PBK was originally scheduled to occur fall semester; because of complications, it has been delayed indefinitely.



John Masio

◀ Ann Salisbury, index editor for the *Colonial Echo* worked after exams to get her job done.

◀ Photographer and *Flat Hat* photo editor Rodney Willet covers the Tribe vs. U of R basketball game.



Maryanne Kondracki

► Because the *Echo* included both graduation and Beach Week, photographers were needed to work after school was out. Alison Krufka chose to go home to her darkroom in New Jersey to finish up the Beach Week photos. Thanks, Alison!

►► Laura Belcher, *Echo* Greeks editor, also went home to New Jersey to finish her section. Working on layouts was no fun when friends were out in the sun. Thanks, Laura!

► (opposite page) Mike Nikolich, the *Echo*'s chief photographer, stayed in hot and humid Williamsburg for two weeks after everyone had left, to finish all of the unfinished photography business. Although conditions in the campus center basement were not the best, with rain coming in through the windows, beer getting warm in the fridge and editors trying to kill each other with a bouncing clown, Mike endured all and kept sane by singing to himself (very loudly) in the darkroom. Thanks for the entertainment Mike!



WILLIAM AND MARY REVIEW



▲ Because the *W&M Review* switched to a new publishing schedule this year, only one issue was printed for the 1984-85 academic year. Submissions collected in the spring of '83 will be

published in the fall of '86. The new schedule provided the *Review* staff more time to solicit and to select material.



Alison Krulka



Mae Nikolich

jump!
the undergraduate
feature magazine

the College
of William and Mary

vol. 2 no. 2
April 1985

Life
Somewhere
Under
the Rainbow

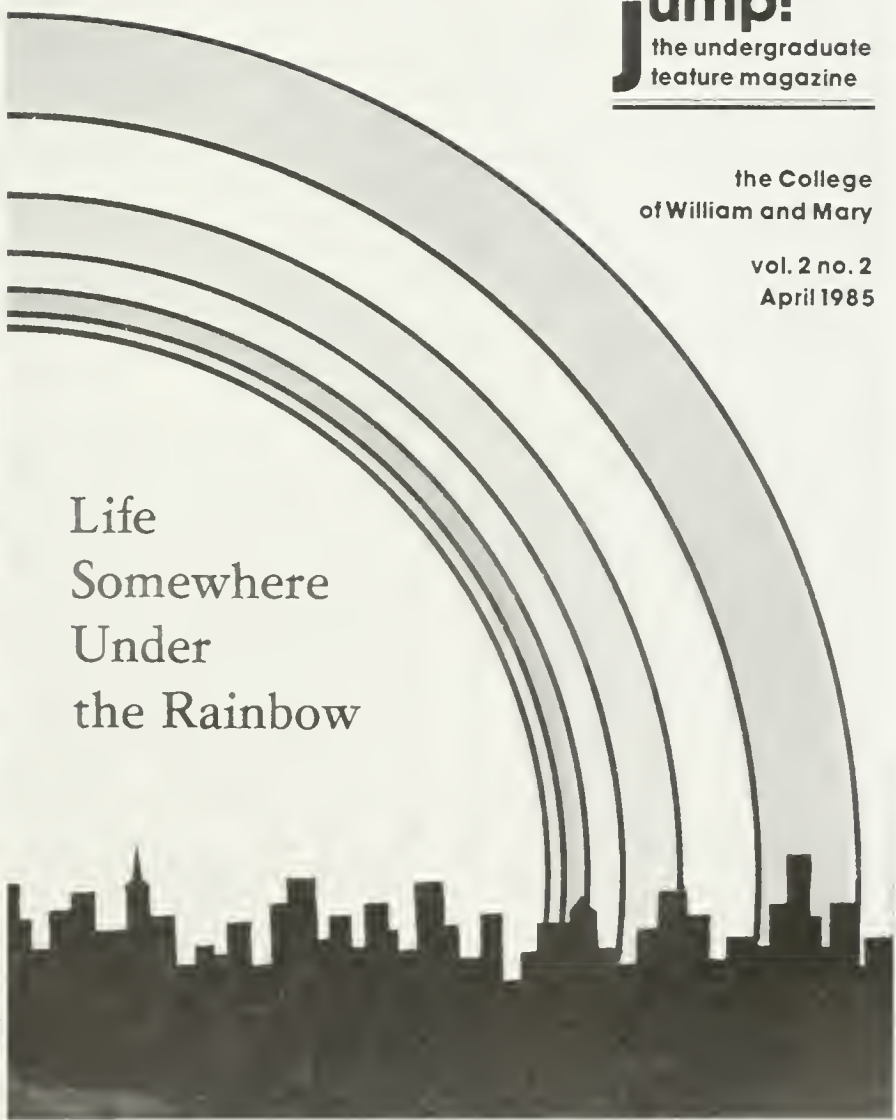

▲ *JUMP!* has faced an uncertain future since its inception. *JUMP!* has not been able to produce as many issues as originally planned, but *JUMP!* staff

members bought some more time by convincing a reluctant Pub Council to fund the magazine under a probationary status. Despite its difficulties, *JUMP!*'s

"Fashionably Late" and "Life Somewhere Under the Rainbow" issues were well received by the college community

DIRECTORY:

Introduction	218
Alpha Chi Omega	220
Chi Omega	222
Delta Delta Delta	224
Delta Gamma	226
Delta Sigma Theta	228
Gamma Phi Beta	230
Kappa Alpha Theta	232
Kappa Delta	234
Kappa Kappa Gamma	236
Phi Mu	238
Pi Beta Phi	240
Kappa Alpha	242
Kappa Sigma	244
Lambda Chi Alpha	246
Pi Kappa Alpha	248
Pi Lambda Phi	250
Psi Upsilon	252
Sigma Alpha Epsilon	254
Sigma Chi	256
Sigma Phi Epsilon	258
Sigma Nu	260
Theta Delta Chi	262

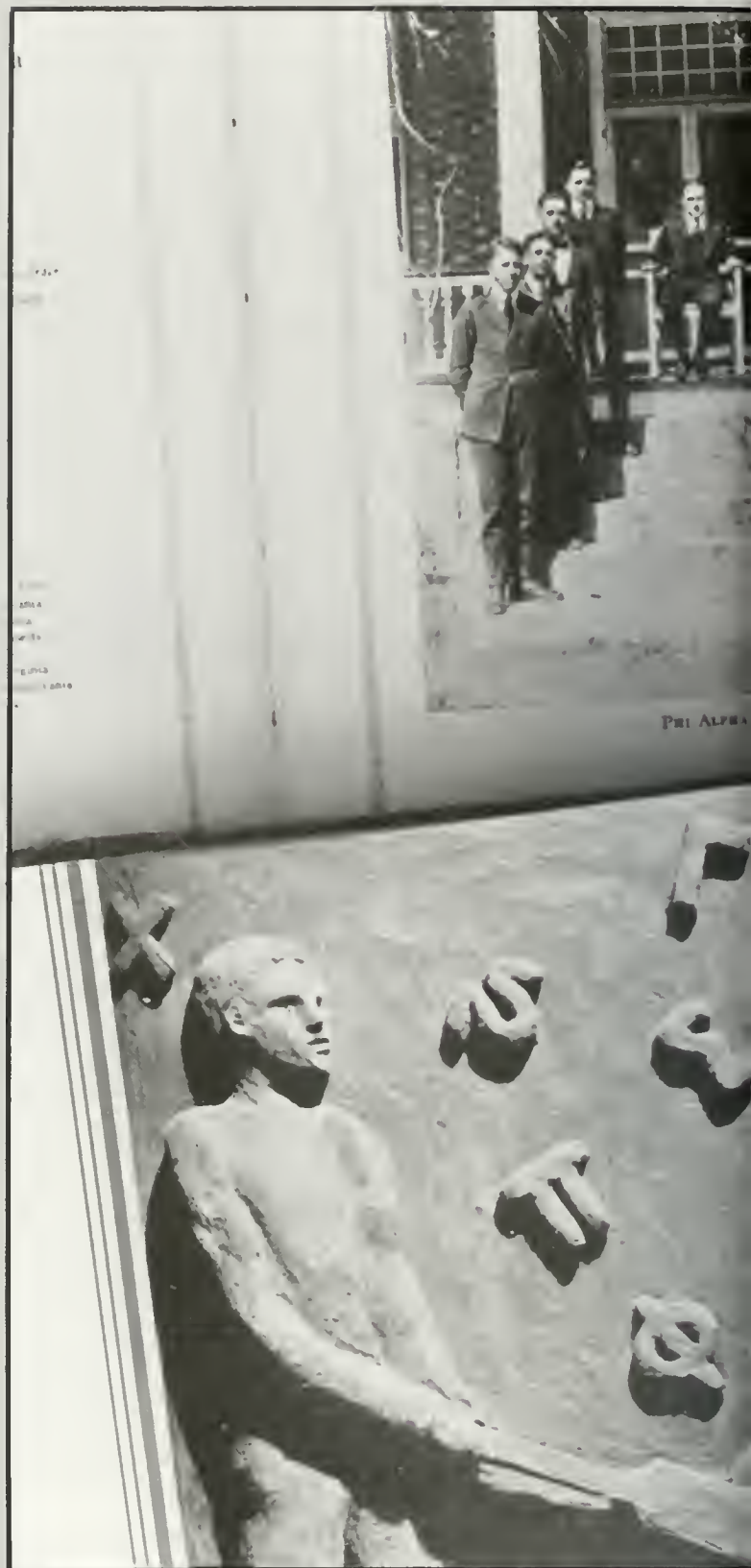



109

greeks

— president —

Left to right: Front row
 Second row
 Third row





L Head

►► A partial hall reunion from DuPont First East (84-85) including: Aimee Bellaria, Donna Ozolins, Jennifer Parker, Samantha Drennen, Lynda Brown, Laura Belcher, Lisa Hall, Alison Krufka, Debbie Zanfagna, Sarah Andrews, Jeanne Kelly, Chele Taylor, Becky Brawley, Deanne Buschmeyer, and Carla Thomas at Derby Day.

► Pika Tom Simpson shares some refreshments with friends Donna DeSavlniers and Gregg Crump at a football game.

▲ The Senior ISC Dance allows all senior sorority women to mix at a dance. Here two couples enjoy the company of their friends and their drinks.



M Kondracki

Greeks: a Cyclical Tradition

Picture this: you were an entering freshman in 1923 wanting to join one of the Greek organizations on campus. The student body consisted of about 500 people, so your choice was limited to five sororities and ten fraternities. Rather than registering for a formal rush you went to informal parties throughout the year, most of which were at the beginning of the fall quarter. The present Alumni House served as a fraternity house, as did houses on Jamestown and Richmond Roads. According to Nancy Bozarth, a 1926 graduate and a Kappa Kappa Gamma, sororities did not have housing and therefore had to meet "in town." Fraternities and the col-

lege itself provided dances. Sororities did not have pledge dances. Rather than having keg parties, they had get-togethers with sandwiches and cookies. Student leaders were predominantly Greek, according to Mrs. Bozarth, for Greeks were "the pick of the crop." Being a Greek may have also helped a woman's dating prospects because "boys liked the girls who wore the little badges." Despite the competition among the Greek organizations, however, there was no serious rivalry; different groups had activities together and remained friends.

Mary Tessman, a 1934 graduate, said that when she entered William and Mary it was possible to join a fraternity or a

sorority as an upperclassman, but it was difficult to get in after freshman year. A student did not just go to all the houses, but had to be specifically invited to their parties. By 1934 the number of sororities had grown to nine, and the number of fraternities to eleven. Most Greek organizations were founded locally under a different name, then affiliated with a national fraternity or sorority. One rule which affected the social life of Greeks and non-Greeks alike according to Mrs. Tessman was that women had to be in their dorms by 10:00, whereas men had no curfew. This discrepancy may be one of the reasons why "girls said fraternity guys got drunk," but this opinion

may not have changed with the times.

When Dean of Students, Samuel W. Sadler, a Pi Lambda Phi and a 1964 graduate, was in college "virtually all social activity focused on the Greeks," who comprised approximately two-thirds of the campus, and if anything, there was "prejudice towards the independents." The fraternities were in the lodges, and the sororities had long been in sorority court. Rush was then formal and took place during mid-year for both fraternities and sororities. Since the college had grown too big to provide weekly dances, the more formal fraternity and pledge dances had evolved. Because of the combined ef-



A Krutka

Alpha Chi Omega



▲ Row 1: Christine Gergley, Betty Moore, Laura Avis, Kim Moosha, Margie Johnson, Allison Stringer, Ann Matson, Mary St. George, Jennifer Aleantara, Sharon Philpott, Sylvia Otto; Row 2: Laura Belcher, Donna Ozolins, Susan Umscheid, Becky Baily, Gail Johnson, Kathy Starr, Traci Edler, Lori Connally, Jennifer Lareau, Carrie Omops, Beth Butler, Jennifer Reidenbach, Karen Nelson, Kelly Jones; Row 3: Laura Head, Karen Whitaker, Tammy Maddrey, Rachel Edelstein, Marcie Obendorf, Anna Grimsley, Gabrielle McDonald, Angela Sansone, Kathy Nichols, Connie Bane, Jill Skanky, Lisa Kelly, Debra Chini, Karin Brignati; Row 4: Susan Barco, Laura Draegert, Susi Allen, Samantha Drennen, Karen Prentis, Debbie Schwager, Janet Sever, Marsha Domzalski, Pat McParland, Jody Keenan, Kathy Curtis, Chris Bauman, Alison Krufka, Diann Szczypinski.

▼ Dressed in boxer shorts and sunglasses, Kathy Starr and Sharon Philpott enjoy an AX party.

► AX spirit shows through at football games.



L. Belcher



L. Belcher

fects of larger enrollment and anti-establishment feeling in the late 1960s, however, participation dropped to about 40%. A few fraternities which could neither fill all their allotted places in the new fraternity complex nor afford to pay for the vacancies had to leave campus, causing participation in fraternities to fall to 25% of the male students in the early 1970s.

Since the 1970s participation in Greek organizations has risen, but not as dramatically as that seen in the late '50s and early '60s. About one-third of the students are Greek, and the Student Association and residential halls have worked to provide social activities so that being Greek is not a prerequisite for a social life. There have



Alison Krufka enjoys a big hug from her pal, Bill Atkinson

L. Belcher

been many recent changes within the Greek system. Phi Tau has officially left campus (although its members remain) while Sigma Nu and Sigma Alpha Epsilon have returned. Psi Upsilon and Delta Gamma have joined the William and Mary Greek System. Delta Gamma's Anchorsplash has become an annual event. Following the Jefferson Fire, Sigma Chi decided to donate its proceeds from Derby Day to the Red Cross. Sigma Alpha Epsilon acquired Unit A, and Kappa Delta temporarily left the campus to reorganize in 1986. In the fall of 1984, the campus Panhellenic Council voted to break with the National Panhellenic Conference in order to include William and Mary's three black sororities—Alpha

- 9/8 Back-to-School Party
- 10/6 Party with Sig Ep
- 10/26 Fall Retreat to Virginia Beach
- 11/2 Black Magic Halloween Party
- 11/17 Pledge Dance
- 12/7 End-of-classes Happy Hour
- 12/9 Christmas Party
- 1/25 Initiation
- 1/26 Bowl-a-thon for Cystic Fibrosis
- 2/22 Bon Voyage Party
- 3/15 Happy Hour for Greek Week
- 3/30 Senior/Spring Dance
- 4/19 Boxers and Sunglasses Party
- 4/24 Last Day of Classes Cookout
- 4/25 Senior Banquet



M. Nikolich



L. Belcher



L. Belcher

- ▲▲ Alpha Chi's porch routine.
- ▲ Allison Stringer, Jennifer Reidenbach, and Alison Krufka enjoy a red carnation in a post-initiation celebration.
- ▲ Paula Warrick frolics in Derby Day's mud.

Kappa Alpha, Delta Sigma Theta, and Zeta Phi Beta in the new intersorority council. Since the decline of Greek participation in the 1970s student involvement in extracurricular activities has not been dominated by Greeks, and joining a fraternity or a sorority had become more of an option rather than a necessity for an active social life. Laura Tanner, a Delta Gamma, felt that the Greek system provided "a large social outlet as far as dances" and that it was positive in that through its philanthropies it "got students involved in something done for someone else". It does have some negative aspects when people judge a whole fraternity or sorority from the impressions they receive from one or two of its members.



L. Belcher

Roommates Terri Dispenziere and Kathy Ireland enjoy the Greek Games together.

Karen Jordan decided not to join a sorority because she did not like "being jumbled into a big group". She believed that the Greek system served its function as a social outlet well, but wished that more emphasis was placed on the service aspect. She observed no tension between Greeks and independents.

What does all this mean? Over time William and Mary's Greek system has been cyclical, and it has hopefully reached a point where it is important to the campus without dominating the social scene or extracurricular activities. But is this really where we are now? Maybe when we look back in a few years we'll know.

—Susan Maxson

Chi Omega



▲ Row 1. Kelly Lawler, Michelle Barnes, Laurie Dobbins, Ginger Baskett, Kellie Larson, Virginia Prash, Hunter Milligan, Lindsey Willis, Anne Sorenson, Ann Searle, Beth Henry, Sherry Leigh Gill; Row 2: Susan Doyle, Melanie Newfield, Lezlie Farrell, Glenna Phillips, Kim Colonna, Rabbit Stewart, Ellen Jaffe, Heather Lloyd, Paula McMillen, Jameson Riser, Holly Coors, Karen Johnson; Row 3: Donna Desaulniers, Maggie Margiotta, Carol Sirota, Chris Kelton, Pat Nef, Jenny Koleda, Darby Drew, Margaret Collins, Lisa Matick, Annie Schwartz, Terri Dispenziere; Row 4: Kelly Jackson, Linda Seiden, Lisa Reeves, Raelene Canvel, Diane LaRosa, Amanda McCombs, Laura Baumhoffer, Kelley Panczyk, Wendy Jones.

▼ Chi O's practice their chugging pyramid strategies for the Derby Day competition.

▶ Glenna Phillips paints Leslie Farrell's face before Derby Day.

▶▶ Ginger Baskett quenches her thirst at a home football game.



L. Belcher

ISC: Goals Met

The Inter Sorority Council was established as an unbiased governing body over the 13 National Sororities at William and Mary. ISC was composed of two elected representatives from each house—the Senior Representative and the Junior Representative. There was also a pledge ISC made up of one representative from each pledge class. The pledge ISC worked independently of the regular organization and was only active during the fall semester.

The main purpose of ISC was the organize inner greek activi-

ties, such as rush, and to promote participation in greek/non-greek events both on campus and in the community. To give the group direction, specific goals were set, according to ISC President Terry Lancaster. These goals included improving rush, expanding Greek Week, and increasing greek/non-greek activities. "The ISC has had a very strong year. We have met or surpassed all of our goals", remarked Terry Lancaster, "A lot of this has to do with the quality of girls that the sororities are electing to the positions. I think they



Colleen McKee oversees Fall Formal Rush registration.

R. Willett



M Kondracki

- 10/7 Alumni Tea
- 11/3 Homecoming Reception
- 11/7 Faculty Reception
- 11/10 Fall Retreat
- 11/16 Pledge Dance
- 11/18 Thanksgiving Dinner
- 12/8 Christmas Party and Caroling
- 1/28 Initiation
- 3/24 Parent's Banquet
- 4/6 Four-Way Party
- 4/11 Cookout with Theta Delta
- 4/13 Spring Dance
- 4/14 White Carnation Banquet
- 4/22 Senior Banquet



M Kondracki



R Meeker

ISC Exec Council—President Terry Lancaster (Mid) and Co-V.P.s of Rush Amy Parker and Debbie Bush.

are a fun and hard working group this year”.

ISC sponsored several campus wide events during the 1984-85 school year. The first was their annual court party, the last night of formal sorority rush. Admission was open to all students, greek and non-greek alike. In October, Halloween Trick-or-Treating was organized by ISC reps for the children of the Williamsburg Community Day Care Center. ISC continued to support the Day Care Center by working at a pancake breakfast fundraiser for the kids and their parents in November. Community support continued in February when the Red Cross blood drive came to campus and was organized and run by ISC representatives. February also held the Senior ISC dance

▼ Row 1 Becky Ward, Laura Luder, Kris Roby, Tracy Krautheim, Lori Kerns, Leigh Crummer, Kelly Lindes, Robin Renwick, Sandy Brubaker, Koald Bear, Cynthia Smith, Colleen McKee, Susie Gruner; Row 2: Kathy Redmond, Karen Griffith, Jennifer Jones, Sue Beilly, Jane Buller, Sulton Stephens, Donna Korff, Jan Brown, Anne MacInerney, Debbie Perry, Kim Pike, Jodi Ceballas, Teresa Jacoby; Row 3: Maria Manos, Vaughan Gibson, Carla Montague, Diane Inderlied, Kristen White, Toni-Jean Lisa, Jane Church, Kitty Penney, Lauri White, Ellen Thompson, Liese Cochran, Nancy Pagen, Linda Habgood, Terry Lawler, Karyn Barlow, Anne-Darby Simpson; Row 4 Lisa Wood, Liz Finger, Michelle Rogers, Lynn Reilly, Lisa Friam, Jeannie Cherundolo, Mary Johnston, Mary Hazinski, Lisa O'Brien, Meg Williams, Anne Raper, Susan Marfizo, Sandy Heezen, Trisha Mitchell, Lane Nelson.

▼ Tri Delt spirit marches down DOG Street.

► Theresa Jacoby, Lisa O'Brien and Colleen McKee gather on Jockey's Ridge for sunset.



L. Belcher



M. Kondracki



L. Belcher

in Trinkle Hall for all senior sorority women and their dates.

Greek Week was the council's main focus for the spring semester. "We wanted to improve Greek Week and solidly establish it as a tradition on campus", commented former Greek Week chairperson Terry Lancaster. Greek Week, which ran from March 13 through March 17, was kicked off Wednesday night by Speidel, Goodrich, and Goggin, and culminated Sunday afternoon with the Greek Games. All proceeds from the week went to the Young Carpenters organization to help repair homes in the Williamsburg area. The purpose of Greek Week was to promote campus unity. In an effort to continue that, an idea was



L. Bekcher

ISC sponsored Greek Week for both Greek and non-greek students.

raised to change the title of the week to Spring Fling in 1986. It was hoped that the change would spark more participation from non-greek organizations.

ISC's main goal for the year was to improve rush roles. This was accomplished by changing the rush dates and clarifying rush violations and penalties. Lancaster commented, "Our goal was to make rush more humane and enjoyable". The change in dates included splitting the first day of rush over two nights, moving the second night back to Saturday night, and having three nights of informal parties. The changes were to be implemented in the 1985 Fall Formal Rush. Rush infractions and their penalties were also reviewed and clari-

- 9/26 Pajama Party with Lambda Chi
- 9/29 Parent's Reception
- 10/5 Invite Party
- 10/13 Pre-Game Cookout with
Theta Delta
- 11/9 Fall Pledge Dance
- 12/1 Deserted Island Party
- 12/5 Party with Pika
- 12/7 End of Classes Happy Hour
- 12/12 Sleighbell Day Blood Drive
- 2/15 Valentine's Day Date Party
- 2/22 Sisters Only Happy Hour
- 3/16 Spring Dance
- 4/7 Pansy Breakfast with Mothers
- 4/14 Senior Banquet
- 4/24 End of Classes Happy Hour

Delta Delta Delta



L. Belcher

◀ A Tri-Delt pledge races to get into the ice bucket first.

▲ Jodi Ceballas and Linda Hadgood enjoy a Pika happy hour together.

M. Kondracki

fied by the council.

One change occurring in 1985 which was to have a great influence upon ISC was Kappa Delta's decision to become inactive for the 1985-86 school year. All Kappa Deltas that did not graduate in 1985 were put upon alumnae status. Since the KDs would consequently not be living in their house, the administration had to decide who would fill the house. Feeling that it was important to maintain the greek nature of the court, Dean Ken Smith suggested that ISC representatives be given first opportunity to fill the house. By doing so, the house would be filled with a group representative of all the greeks rather than becoming an extension of any one house.



Todd Bowden, Mary St. George, and Trey Resolute at the ISC Dance.

Following the suggestion, ISC representatives filled 10 of the spots, and other greek women filled the remaining six spots.

The Inter Sorority Council played an important part in the strengthening and unifying of the sororities on campus. Alpha Chi Omega Junior Representatives, Donna Ozolins said, "ISC is an essential part of the greek life, it helps to keep things standardized and fair, and eliminates unnecessary competition among the sororities".

—Laura Belcher

A. Krulka

Delta Gamma

► Row 1. Pam Tiffany, Maria Hanahoe, Coralyn Glerum, Betsy Ehrman, Pam Witherspoon, Lynn Leonard, Lisa Robertson, Ansley Calhoun, Myung Park, Allison Belsches; Row 2: Ann Toewe, T. Leftwich, Martha Meade, Gail Wright, Hilary Beaver, Michele Johnson, Jennifer Gross, Heather Hinkamp, Terri Lancaster, Ann Cooper; Row 3: Antonia Powell, Karen Berg, Sue Kapp, Suan Maxon, Sarah Andrews, Rebecca Hambright, Ann Drake, Lianne Radell, Susan Maynard, Kim Hugney, Lisa Hall; Row 4: Kim Zieske, Jackie Fryer, Daphne McMurrer, Dee Gerkin, Laurie Cogswell, Kathy Hart, Janet Hinkley, Becca Samuel; Row 5: Ginna Groseclose, Kathy Kuhn, Beth Duncan, Julie Garrett, Nancy Young, Mary Gibson, Adrianna Ercokino, Debbie Marsen; Row 6: Christine Kubacki, Liz Tobin, Laura Martin, Kimber McCawley.

▼ DGs march in the Homecoming parade with their float that "Blinds" Lehigh "by Science."



M. Nikolich

ANCHOR SPLASH!

Water, relays, contests, music, and fun all went into Delta Gamma's annual Anchor Splash on April 14. Anchor Splash was a two day event to raise money for Delta Gamma's national philanthropy—Aid to the Blind.

The fun started Saturday night at the pre-Anchor Splash Bash at the hall. Theta Delta Chi co-threw the bash with Delta Gamma. A small entrance fee was charged and the beer was donated by Miller. The band for the evening was D.C. Star from Washington. The highlight of the party came

during the first band break when the Mr. Anchor Splash '85 Contest was held. Each fraternity entered a contestant to be voted on by six women from different sororities. The contestants were judged according to their poise, "macho studliness," and responses to the questions asked by the judges. Pi Lam's Jim McCarthy, alias the "Whaler," appeared to be the crowd's favorite (or at least evoked the loudest response from the audience). Kappa Alpha's entry was Tom Crapps. Crapps' enthusiasm was evident when he mooned



L. Belcher

A DG Coach holds on in the Push-me Pull-me relay.

- 10/5 Octoberfest with Sigma Chi
- 10/12 Pledge Dance
- 11/7 Make Your Own Sundae and 3-D Coloring Book with Phi Mu
- 11/16 Tourist Party in C.C. Ballroom
- 11/30 Nagshead Party with Pika
- 12/7 Holiday Party
- 1/18 Happy Hour with Sigma Chi
- 1/27 Initiation
- 2/8 Date Bowling Party
- 3/16 Founder's Day Luncheon
- 4/6 Waller Mill Cookout for Parents
- 4/12 Spring Senior Dance
- 4/13 Anchor Splash Bash
- 4/14 Anchor Splash Events
- 4/22 Senior Banquet
- 4/24 Last Day of Classes Happy Hour



L. Belcher

▲ With front row seats, the Delta Gamma's enjoy the sunset from Jockey's Ridge.

◀ After a beer fight, the DG's with Sigma Chi coach, Ed Holt, dry off in the Derby Day sun.



L. Belcher



L. Belcher

Delta Gamma Coaches cheer on their teams from pool side during the Brew-Thru relay.

Delta Sigma Theta



L. Belcher



A. Krulka

Lambda Chi dances to "We All Live in a Yellow Submarine" for their Surf 'n Turf.

the audience and showed off tattoos of all the sorority names. His actions won the judges over and Tom Crapps was named the 1985 Mr. Anchor Splash.

The water events were held Sunday afternoon at Adair Pool. Each fraternity team was led by two Delta Gamma coaches. They were instrumental in organizing and encouraging their teams. Preparation for the water relays was minimal on the parts of the fraternities, which added the elements of confusion and unexperience to the afternoon's events. The competition included six relay events and the Surf 'n Turf routines. Winners of the first three events were varied with Sigma Nu, Sigma Chi, and KA each taking a first place. The last three events; 20,000 legs

- 8/31 Back-to-School Party
- 9/12 Study Break
- 9/28 Carnation Sale for Parent's Weekend
- 10/1 Voter Registration
- 10/28 Rush Party
- 10/31 Halloween Party for Head Start
- 11/10 "Time For Another Great Party" Party
- 11/15 Informal Rush Party
- 2/14 Valentine's Day Party for Head Start
- 2/19 Study Break
- 4/11 Jabberwock



L. Belcher

◀◀ Lisa Ferguson, Carla Tademy and Adrienne Marshall twist together during Greek Week's twister game.
 ◀ Delta Sigma Theta President, Angela Cody, M.C. their annual Jabberwock.
 ▲ Row 1: Edith LaVerne Randall, Lisa Ferguson, Angela Cody, Carla Tademy, Janice Allen; Row 2: Adrienne Marshall, Ariel Jones, Reneen Hewlett, Monique Morton, Veronica Mance.



D. Weber

under the sea, Brew-Thru, and Push-me, Pull-me were dominated by Pika.

The last and favorite Anchor Splash event was the Surf 'n Turf competition. Each team must choreograph a dance routine that requires work on both the pool deck and in the water. Music was used to aid in the overall effect. The routines varied from Sigma Chi's umbrella chorus line kick to "New York, New York" and Sigma Alpha Epsilon's highly coordinated dance and synchronized swimming to "Let's Hear It For The Boy" to KA's routine of trained worms that were rewarded with shots of Jack Daniels after each act. The Surf 'n Turf competition was always a crowd pleaser, evoking shouts, whistles, and cheers



M. Nischich

Each fraternity team receives help from two DG coaches. Here coaches advise Kevin Goff.

Gamma Phi Beta



▲ Row 1: Lisa Schmidt, Debbie Taylor, Carrie Allison, Geri Douglas, Christine Villa; Row 2: Sandy Lewis, Mary Ruth Uhrig, Ruth Cove, Cathy Ondis, Shannon Fitzgerald, Susie Creigh, Tees Breidenbach, Terri Watson, Becca Spragens, Ann Leigh Henley; Row 3: Ann Meyers, Sue Scott, Kay-Margaret Cronk, Irene Kelly, Kathy Healy, Mary Sutherland; Row 4: Margaret Halstead, Suzy Duff, Laura Balcer, Debbie Frost; Row 5: Ann Salsbury, Debra Creasy, Kathy Fitzgerald, Pattie Coulter; Row 6: Willeke Hoeke, Kim Villa, Maureen Hinnebusch, Kris Deyerle, Jennifer Bond, Teri Lattanze, Rhonda Jett.

▼ Jennifer Bond's crutches keep her out of the Derby Day mud.

▲► Suzy Duff receives some advice from Lisa Koehl.

► Jill Hungerford, Anne Whitworth, Shannon Fitzgerald, and Christine Villa show off the Gamma Phi house.

►► Six sisters goofing off in the living room.



S. Lewis

M. Kondracki

from those who watched on the side. The top three routine winners were Sigma Alpha Epsilon, Sigma Chi, and Kappa Alpha.

Despite Pika's low showing in Surf 'n Turf (the event that caused their disqualification the previous year), Pika regained their title of overall champions that they had first earned at the 1983 Anchor Splash. Sigma Chi placed second and KA third in the overall rankings. Judges voted Sigma Alpha Epsilon the most spirited team participating and Sig Ep the least. Sig Ep's goal for Anchor Splash was to place last in all events and to be disqualified from as many events as possible; they were successful in both areas.



Four members of Psi Upsilon's team participate in the Brew Thru relay.

M. Nikolich



- 9/9 Alumnae Brunch
- 10/25 Four-Way Party with Lambda Chi, Theta Delta, and Delta Gamma
- 11/10 Fall Pledge Dance
- 11/11 Founder's Day Reception
- 11/30 Party with KA
- 12/10 Christmas Party
- 1/20 Initiation
- 2/2 Retreat at Sangraal
- 3/23 Mother-Daughter Banquet
- 3/29 Cookout with KA
- 4/11 Faculty Reception
- 4/20 Spring Pledge Dance
- 4/21 Senior Banquet



Lambda Chi's team flips at Anchor Splash during their Surf 'n Turf routine.

Near the end of competition, the Sigma Nu team presented the Delta Gammas with a large anchor for all of the hard work and dedication they had put into the games. Coincidentally, the anchor presented looked identical to the anchor that had been stolen from the Delta Gamma front yard two days earlier. With the competition over and the anchor returned safely, Anchor Splash '85 ended very successfully. Chairman Val Krowe said, "It was a lot of fun and a lot of work. Overall it was a great success and the enthusiasm was definitely high in the part of the fraternities." The 1985 Anchor Splash netted close to \$2,500 for the Delta Gamma's philanthropy—Aid to the Blind.

M. Nikolic

- 9/29 Parent's Weekend Reception
- 10/6 Boxer Shorts Party with Sigma Chi
- 10/13 United Way Party with Pika, KA, Lambda Chi, Chi-O, and Phi Mu
- 10/26 Pledge Dance
- 11/3 Homecoming Reception for Alumnae
- 11/9 Cinderella Party
- 11/16 Overnight Retreat
- 12/7 Red and Green Christmas Party
- 1/27 Initiation Banquet
- 2/2 Speidel, Goodrich, and Goggin Band Party
- 4/3 Spaghetti Dinner for Logopedics
- 4/19 Spring Formal



▼ Row 1: Ellen Lewis, Pam Howard, Heather MacDonald, Tanya Hranowsky, Kendra Morgan, Robin Masci, Susan Gordan, Liz O'Brien; Row 2: Julie Rosche, Tracy Brownlee, Jill Bobbin, Simonne Valenti, Amy Thompson, Lauren Cunningham, Betsy Danbury; Row 3: Vicki Moore, Kathy Hecker, Kathy Moriarty, Marty Armel, Nina Ranadive, Debbie Demend, Sally Andrews, Lydia Bergman, Betsy Tinsley, Mary Lynn Bowles, Mary Morgan, Mia Amaya, Jennifer Boone, Karen Weiler, Katherine Ennis; Row 4: Heidi Carr, Donna Fox, Elizabeth Bell, Anne Marie Belair, Ann Bowling, Pam Dawson, Susan Philipp, Lisa Marnca, Carrie Stewart, Sally Rice, Kelly Metcalf, Michele Lewis, Ann Brosnahan, Melinda Speer, Karen Luparello, Amy Kidd, Ann Herbert, Laurie Grant, Tabb Osborne, Carroll Moses, Susan Gasper; Row 5: Anoush Kerorkian, Melissa Funk, Julia Scarborough, Pamela Bitto.



► Thetas dine at their annual spaghetti dinner.

RUSH...

Rush 1984-1985. For every girl and guy going through rush it meant something different. For some, it was the opportunity to meet people and make acquaintances. For others, it was a time filled with tension and nervousness where one had to put their best foot forward and smile for long periods of time. For the girls, it meant a week of exhaustion plus many hours of preparation in the late summer heat.

For the guys, it was a relaxed semester of casual smokers with five days of intense rush



Colleen Cooke, Mary St. George, and Angela Sansone lead the Alpha Chi's porch routine.

Kappa Alpha Theta



◀ Tracy Brownlee, Chele Taylor, and Deanne Buschmeyer take a break from the Derby Day mud.

▲ Pam Dawson and a friend enjoy the Theta Spring dance.

L. Belcher

A. Krulka



Sig Ep Ward Thomas socializes with Jennifer Reidenbach.

L. Belcher

... a Comparison

parties in the cold and drab part of mid-winter.

Although sorority and fraternity rush differ in time, intensity, and season, they both try to project the same ideas. Rush, as defined at William and Mary, is a time for the Greeks to present themselves to potential Greeks, choosing those whom they believe will best enhance their organization and contribute to the solidarity of the sorority or fraternity. Both rushees and Greeks choose and pick among the many faces and personalities presented to them, hoping

to make the correct choice of where they will be happiest. Sorority rush included 470 rushees at the beginning of the week, with 380 given a bid by one of the ten sororities on campus. In contrast, fraternity rush ended with an average of 20 members per pledge class, distributed among the twelve frats.

The desire for Greek affiliation has risen in the past few years, as evidenced by the increasing number of rushees going through rush each year. Despite this increase, the number of withdrawals and girls



M Kondracki

▲ Ann Brown races into the bucket of ice on Derby Day.

▲ Row 1: Ann Brown, Bonnie Burnette, Elizabeth Moliter, Mary Kay Gorman, Martha Thomas, Becky Harvey, Imelda Serrano, Chris Galloway, Lynn Newton; Row 2: Susan Cousins, Michelle Nix, Karen Wilson, Joan Palmer, Brend Roesch, Sue



L Belcher

▲ Row 1: Ann Brown, Bonnie Burnette, Elizabeth Moliter, Mary Kay Gorman, Martha Thomas, Becky Harvey, Imelda Serrano, Chris Galloway, Lynn Newton; Row 2: Susan Cousins, Michelle Nix, Karen Wilson, Joan Palmer, Brend Roesch, Sue

given ISC cuts (receiving no bids or invitations back to sororities) has remained constant. Because of this increase in numbers, rush has changed a lot over the last few years.

One of the first changes was the increased role of the Rush Counselors (Rho Chis). Rho Chis have become much more involved in counseling the girls going through rush. Rather than just handing out invitations, Rho Chis now provide a strong link between the girl, the sororities, and the Intersorority Council. This improved communication led to better understanding of the problems that came up and aided in a better resolution of these problems.

But some parts of sorority rush have not changed at all.



F Larson

Acceptance Day begins with the run across Richmond Road with as little interference from fraternity men.

Kappa Delta

Karen Wilson, Alix Francis, and Bonnie Burnette enjoy a sunset together



L. Belcher

The formality, rigid schedules, and strict themes are here to stay. In spite of the changes in rush to be implemented next year, the serious tone and formal atmosphere will remain.

In contrast to the formality of sorority rush, fraternity rush is quite casual. Informal smokers held throughout the semester allow the brothers to meet freshmen and independent upperclassmen in a relaxed, party-type atmosphere. Houses are open, and rushees are free to wander from party to party. The informal atmosphere helps both rushees and brothers to get to know each other well, and in a more natural setting than is found at the formal sorority rush parties. Also, the opportunity to



Mary Jo Dorr visits with Eric Williams at KA.

A. Krulka

rush for an entire semester allows all involved to focus on the people as individuals. Selection, then, is based on impressions received during four months, rather than one week.

Fraternity parties are also an integral part of the entire social system at William and Mary. If it wasn't for frats, and to a lesser extent, sororities, the social life here would be much less diverse. Therefore, rush is an extremely important part of life because if rush isn't successful, frats and sororities will become weak.

Rush may be a tension-filled, disappointing time for both brothers, sisters, and rushees, but once it is all over, it all seems worthwhile.

—Debbie Schwager
and Traci Edler

Kappa Kappa Gamma



▲ Cathy Walsh, escorted by Priest Howard Bos socialize at Kappa's Black and White Party.

► Jeanne Kelly, Kim Dority, and Debbie Zanfagna are tied in knots at the twister competition during Greek Week.



S Bottoms

L Belcher

GREEK WEEK

A keg roll around campus, Twister mats covering the floor of William and Mary Hall, a happy hour at Lake Matoaka, jerseys with letters. What does all this mean? The second annual Greek Week at William and Mary. The primary goals of Greek Week, according to Inter-sorority Council President Terry Lancaster, were to involve the Greeks in planning something to benefit the Williamsburg community and to involve the entire campus in the Greek week events.

Greek Week commenced on Wednesday, March 13 with

Spiedel, Goodrich & Goggin performing at Trinkle Hall. Many students attended the concert, and it became one of the most obvious successes of Greek week. Thursday, jerseys with names of both Greek and non-Greek organizations appeared around campus, and on Friday the weekend was kicked off by a Faculty/Student Wine and Cheese reception in Andrews foyer. Although the reception was well-attended by students the participation by the faculty was not as strong as had been hoped for by those organizing Greek Week. The



L Belcher

170 students participated in the Twister game in the hall.



- 10/6 "Melt the Ice" Party
- 11/17 Pledge Dance
- 11/31 Four Way Party w/Chi-O, Lambda Chi, Theta Delt
- 12/7 Christmas Party
- 2/2 Initiation
- 2/8 Black and White Party
- 2/22 Golf Party with Theta Delta
- 3/15 Happy Hour with KA for Greek Week
- 3/29 Black Tie, Leather, or Toga Party
- 4/4 Easter Egg Hunt at Easter State
- 4/5 Spring Dance
- 4/12 Boat Dance Party
- 4/18 Senior Banquet

◀Betsy Burr, Lynda Brown, Aimie Bellaria, Kelly Doyle, Jeanne Kelly, Jennifer Blount, Kim Dority, Jackie Delia, Heidi Reihansperger, Anita Rotkowski, Julie Lopp, Katy Chapman, Alice Bengtson, Heather Douse, Catherine Policastro; Row 2: Debbie Fetterman, Regina Rieger, Debbie Zanfagna, Lisa Hylton, Christine Ferguson, Cheryl Long, Caroline Trost, Laurie Bunkelman, Holly Henderson, Kim Greogory, Lynne Giermak, Kelly Stone, Karen Eccli, Sue Valinski, Jennifer Campbell, June Harmon, Heather Hearn, Wei-Ming Hsu, Jenny Holt, Cara Newman, Cathy Hart; Row 3: Carol Stubin, Shawn Meyer, Monica Taylor, Leslie McCormack, Teri Dale, Dana McMullin, Cathy Ireland, Amy Ross, Lydia Pulley, Catherine Harmony, Jennifer Jones, Clark Craddock; Row 4: Emily Powell, Ann Scott Obenshain, Cindy Taylor.



◀Katy Chapman, Julie Lopp, Rusty Andrews, Jeanne Kelly and Carla Thomas enjoy the Derby Day activities.



Trisha Baker and Jen Lareau share a beer at one of nine Happy Hours during Greek Week.

ISC awarded four scholarships at the reception to sorority women who maintained scholastic achievement while being involved in their sorority and on campus. The recipients were Laura Balcer of Gamma Phi Beta, Kathy Moriarty of Kappa Alpha Theta, Kim Moosha of Alpha Chi Omega, and Colleen Cooke also of Alpha Chi Omega. The Happy Hour at Lake Matoaka on Saturday was planned to be small but was well attended, and the week closed with the Greek games on Sunday. Although the games were not well at-

L. Belcher

L. Belcher

L. Belcher



◀ Row 1: Steph Leyland, Susan Hudgens, Wendy Thomas, Jennifer Lewis, Marsha Youngblood; Row 2: Margaret McGovern, Kathy Fowler, Emily Early, Katie Hoffman, Molly Harris, Kathy MacGregor; Row 3: Cheryl Rafa, Barbara Walters, Cara Smith, Laura Chase, Lee Anne Humphrey, Cheryl Toth; Row 4: Joy Hague, Judo Corcillo, Lisa Von Eschen, Anne Fallon, Christy Hagar, Karla Beyer, Jill Sanner, Liz Hutcheson, Juli Winkler, Sue Bowen, Margot Engelmann, Colleen Hogan, Artemis Spanoulis, Charlene Reese.

▶ Emily Early and friend enjoy Phi Mu's Animal House party.



M. Nikolich

L. Belcher

M. Nikolich



Greek Week began with Spiedel, Goodrich, and Goggin sponsored by Kappa.

M. Nikolich

Phi Mu

- 9/15 Benefit Walk for Project Hope
- 10/5 W.W. II Party
- 10/26 Fall Pledge Dance
- 11/10 Father-Daughter Banquet
- 12/3 Alumni Christmas Party
- 12/5 Christmas Party at Eastern State
- 1/26 Spy Party—"For Your Eyes Only"
- 1/28 OM Action for Project Hope
- 2/26 Chinese New Year Party
- 3/29 Stranded Islander Party
- 4/12 Spring Formal
- 4/18 Family Night
- 4/19 Animal House Party
- 4/21 Senior Banquet

◀ This Phi Mu pledge relaxes in a bucket of ice on Derby Day.

◀◀ Kathy King is rescued by her new sisters as she runs across the street on Acceptance Day.

L Belcher

tended, those who participated were enthusiastic. The events consisted of a keg roll, in which each team rolled a keg it had painted around campus; the mummy wrap, in which each team wrapped a teammate in toilet paper; potato thud, a race involving carrying a potato between your knees; and water toss, a relay race in which cups of water were tossed to teammates and then emptied into a pitcher. Kay-Margaret Cronk's favorite event was the keg roll; she believed that since people really enjoyed this event, the course should be made longer next year. One hundred and seventy people showed up to play Twister, which did not break the world's record for the most people playing the game at the same time, a goal

L Belcher

ISC's Faculty Wine 'n Cheese Reception was popular with the students, but few professors attended.

- 10/31 Halloween Party
- 11/10 Fall Pledge Dance
- 11/16 Angel Auction
- 12/1 New Year's Eve Party
- 2/16 Secret Admirer's Party
- 3/15 Spring Dance
- 3/22 Hawaii Luau Party
- 4/6 Annual Cut-a-thon
- 4/13 Parent's Banquet
- 4/17 Senior Banquet
- 4/19 Boxer Rebellion Party

▼ Row 1: Laura De Porter, Kate Parks, Debbie Packman, Mikki Hubbard, Diane Limm, Tracy Sinnott, Mary Hallahan, Jen Cox, Susan Davis, Alison Sellin, Demetra Yeapanis, Kim Eckert, Shannon Berry, Janice Harrup; Row 2: Elizabeth Martinez, Jennifer Lear, Joy Gibbins, Penney Anderson, Susie Brinkley, Courtney Joyner, Eline Bosma, Cheryl Allen, Cheryl Ross, Jennifer Gross, Patty Gorski, Suzanne McDuffee, Carrie Harrison; Row 3: Stephanie Gehris, Susan Zanetti, Maureen Dubus, Mary Gallagher, Sam Planicka, Helen Dunnigan, Emily Sanderson, Pris Moore, Jeanne O'Grody, Kim Welch; Row 4: Christy Checkel, Patty Hanson, Karen Jordan, Heather Brown, Mary Kosko, Kay Fanestil, Julie Wallace, Julee Warren.



These two Delta Gammas twist together to try and break the world record.

set for Greek Week. Those who attended, however, had fun. Milton Bradley donated the numerous Twister mats which completely covered the floor of William and Mary Hall. The mats were later bought by students to be used as table-cloths and shower curtains.

Inter-sorority council representative Amy Parker stated that next year Greek Week will have a chairperson appointed to organize it, which will facilitate the coordination of events and the publicity. This factor will eliminate the problem of "too many people trying to run things", which happened this year with each fraternity and sorority team being responsible for running and publicizing an event. The name will also be changed to Spring Fling in

Pi Beta Phi



► Porch Routine puts a smile on these Pi Phi faces.

◄◄ Mary Gallagher gives Sam Planicka a lift during the Derby Day fun.

◄ Not falling is the challenge when playing twister as Mikki Hubbard and Kathy Parkinson discovered.

M. Nikolich



These Kappa Sigs and friends socialize and sip wine at the Wine 'n Cheese reception.

order to attract more campus-wide organizations. The money raised by the various events during Greek Week was donated to some Young Carpenters, a Williamsburg organization which builds and fixes up houses for area residents who do not have fit living conditions. Overall Greek Week was a success, and according to Terry Lancaster problems arose primarily from the difficulty in starting a tradition. But the 1986 chairperson has been appointed, and the tradition of socializing and having fun for area philanthropies has begun.

—Susan Maxon

L. Belcher

Kappa Alpha

- 10/20 Party with Pi Phi
- 10/21 South of the Border Party
- 11/7 Homecoming Dance
- 12/10 Christmas Party
- 2/23 Jungle Party
- 3/23 Band Party for M.D.
- 4/13 Tom Crapps—Mr. Anchor Splash
Bar-B-Que
- 4/18 Southern Ball March
- 4/19 The Southern Ball

► Eric Morrison and Dennis Thacker prepare to serenade their dates before the Southern Ball.

►► Mr. Anchor Splash '85, Tom Crapps, keeps track of his team's points during the Anchor Splash relays.



L. Belcher

Philanthropies: Our Original Purpose

Although most people don't realize it, sororities and fraternities are not strictly social organizations. Each is dedicated to community service, as well as having a good time. Philanthropic events this year were many and varied. They included the Kappa Kappa Gamma-Theta Chi Easter Egg Hunt for the kids at Eastern State, Kappa Delta's book drive for the Williamsburg Public Library, Delta Sigma Theta's tutoring for the Adult Skills Program, Phi Mu's trick-or-treat for Project Hope, and Alpha Chi Omega's bowl-athon for Cystic Fibrosis. Cam-

pus-wide events included Derby Day, Green and Gold Christmas, Pike Bike, Anchor Splash, and Jabberwock.

Derby Day is an annual event sponsored by Sigma Chi which pits sorority against sorority in fun competition. Events this year included the poster contest, musical ice buckets, the zip strip, "egg on your face," and, of course, the chugging pyramid. But the most important event, and the one worth the most points, is the fundraising contest. Phi Mu won this year by raising over \$400 selling doughnuts around campus.

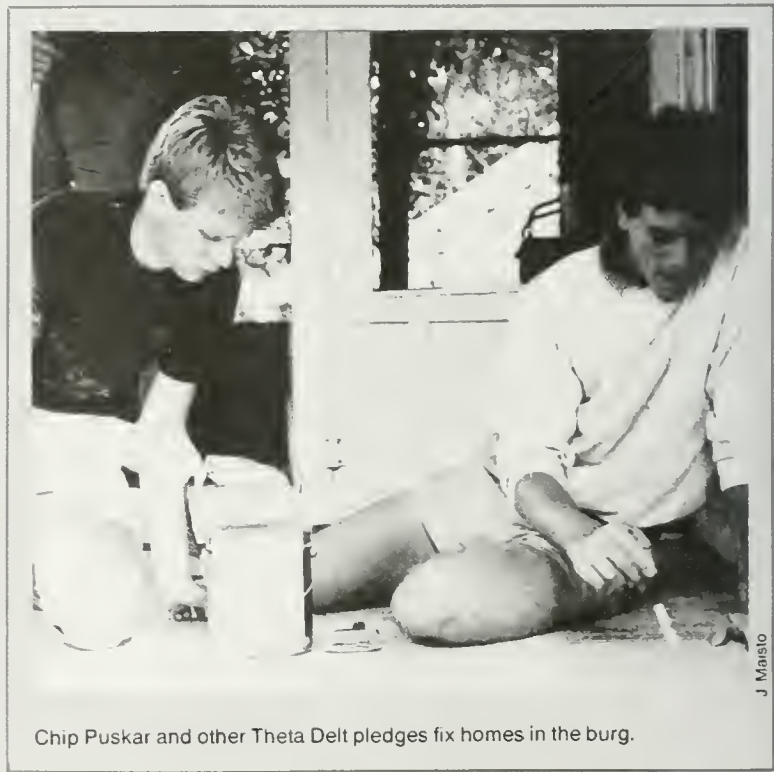

Chip Puskar and other Theta Delt pledges fix homes in the burg.

J. Maristo



R. Stravitz

◀ Row 1: Rob Stravitz, Rob Kraus, Charles Rogers, Dave Dickerson, Andrew McRoberts, Bill Drake, Azhar Miah, Melvin Stone, John Nicotra, Kevin Clark; Row 2: Tom Crapps, Mike Schneider, Sean Sell, Tom Inge, Jeff Kushan, Sean Prosser, Alex Dusek, Scott Lunstord; Row 3: Tim Hamilton, Tom Dunn, Stu Nabors, Dave Warren, Sam White, Tom Schoedel, Paul Dommel, Chris Thorne, Pat Martin, James Lewis, Tony Newman, Jim Brady; Row 4: Dan Bilderback, Eric Mendelsohn, Eric Morrison, Steve Dunn, Pete Janss, Barry Ota, Glen Fahey, Eric Williams, Mike Moses; Row 5: Ted Zoeller, Dan Aldridge, Mike Crowder, Tim Denby, Fred Ablondi, Rob Clark, John Chamberlayne, Bobby Hines, Dennis Thacker, Bob Miller.

▼ Rob Kraus and his date enjoy KA's Jungle party in February



L. Belcher



A. Krulka



A. Krulka

These students enjoy their dinner in the front yard at Theta's annual spaghetti dinner

Derby Day, however, is not unique to William and Mary; it is sponsored by Sigma Chi's national fraternity to benefit the Wallace Village for Children. The proceeds of W&M's Derby Day, however, went to the Williamsburg chapter of the American Red Cross. Their help to the students affected by the Jefferson fire drained most of their funds. Last October, Sigma Chi decided to donate the proceeds from Derby Day to the local chapter. According to Derby Day chairman Steve Furman, the fraternity felt that the students would be more willing to raise money if the funds were donated to a local group. In addition, they hoped that it would spark more interest from the administration and the Williamsburg community. With the

Basketball Season—White Section
 Sold Tribe towels for Cancer

- 11/3 Homecoming Toro Lawnmower Drill Team
- 12/7 Christmas Party and Caroling
- 3/16 St. Patrick's Day Party
- 3/29 Drinking Games with Tri Delt
- 4/4 Sweetheart Dance
- 4/6 4-Way Party
- 4/13 Spring Game Reception
- 4/16 Pledge Talent Party
- 4/17 Beach Weekend
- 4/27 Initiation and Pig Party



L. Betcher

► Row 1: Lee Glenn, Rick Jones, Mike Brachen, David Rosdol, Augie Ribeiro, Eddie Robinson, Jon Levi; Row 2: Rodney Lawrence, Lumpy, Brian Brackins, John Nettles, Doug Massey, John Giggs, Craig Cox, Pete Hughes, Larry McEntee, Vint Myers; Row 3: Pete Hoehn, Ken Goldberg, Mike Walsh, Chris Lester, Ronny Moore, Paul Caan, Bob Crane, Ronny Barden, Scott McLester, Jeff Sanders, David Bond; Row 4: Bob Solderich, Eric Pichens, Kent Farber, David Michelow, Chris Beale, Calvin Trivers, Mark Loche; Row 5: Bob Simons, Jimmy Hyland, Todd Stottlemeyer, George Calvert, Russ Daniel, Graeme Miller, Mike Echevarria.



► Lumpy helps spirit at a basketball game.

►► Kappa Sig's pledge action is a favorite fund raiser.



A. Krufka

help of the eleven participating sororities, Sigma Chi raised over \$2,400 for the Red Cross.

Another event that benefited the local community was Green and Gold Christmas, sponsored by Alpha Phi Omega. Started three years ago by Kirk Payne, Green and Gold Christmas is a huge Christmas party for the underprivileged children of Williamsburg. This year's party was held on December 1 and was a great success, with 135 children and over 300 students participating. The administration also got involved, with President Graves playing Santa Claus and deans Amy Jarmon, Melvin Schavelli, Ken Smith, and Sam Sadler assisting as



A. Krufka

Theta Deltas with the Kappas help decorate eggs for their annual Easter Egg Hunt at Eastern State.

Kappa Sigma



M. Kondracki

elves.

Before the day of the party, each child was matched with a group of two or more students, who bought the child several presents. At the party they played games, made decorations for Eastern State hospital, and opened presents. Many of these children would not have received any Christmas presents had it not been for Green and Gold Christmas, and at the end of the day, they left with new friends as well as new toys.

The next big event of the year was Pi Kappa Alpha's 12th annual Pike Bike. Participants chose either a ten-mile walk, a ten-kilometer run, or a thirty-mile bike. They got sponsors to



A. Krutka

This Sigma Chi takes a flying leap into the pool during Surf 'n Turf

donate money for their efforts. This year's marathon grossed almost \$13,000 with \$9,000 of that coming from pledges raised by the participants. The remainder of the money was raised from the marathon party held a week before Pike Bike and from the advertising book. All proceeds were given to the Muscular Dystrophy Association to further research into nervous, muscular, and metabolic disorders. The runners, bikers, and walkers included not only brothers and pledges, but also other students and members of the Williamsburg community. Marathon chairman Mike Hecht was pleased with the large turnout, which

Lambda Chi Alpha



▲ Paul Kinley and Anthony James play pool at a happy hour to raise funds for the lacrosse team.

- ▶ Lambda Chi's relay team prepare for the Push-me Pull-me race.
- ▶ Kevin Byers and Tom Gallo socialize at Lambda Chi's crab feast.

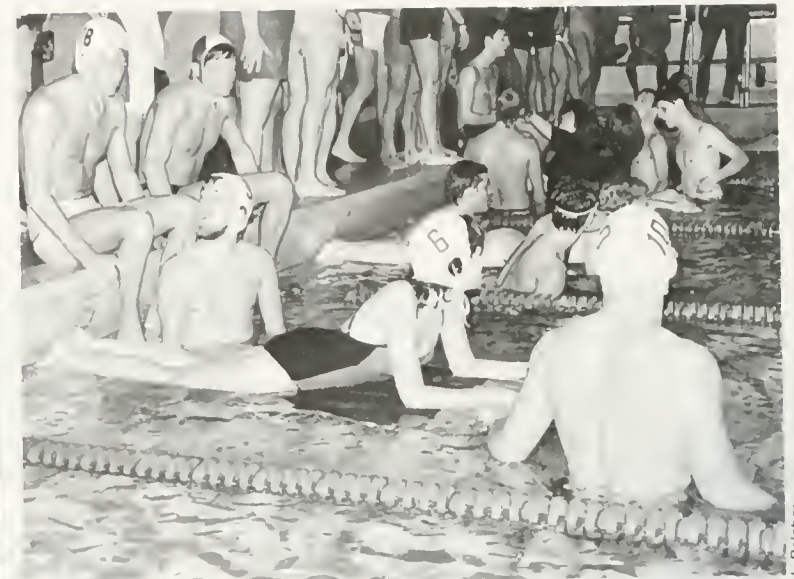

L. Belcher

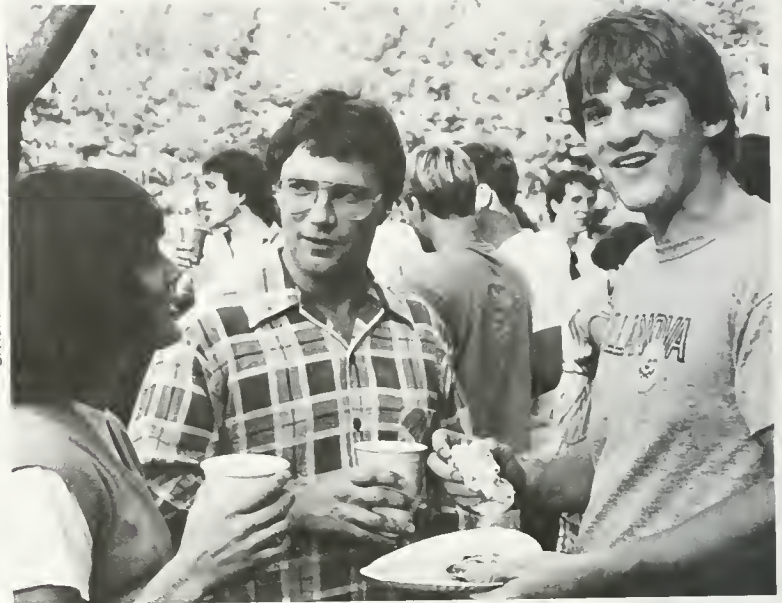

B. Hornaker

was a huge improvement over the 1984 Pike Bike. Future plans include turning the marathon into a race. "We feel that making Pike Bike competitive will further increase interest and participation," said Pike brother Jim Harenchar.

Delta Sigma Theta held their first annual Jabberwock on April 4. Jabberwock is a talent competition sponsored by their national sorority. The sisters invited campus organizations, as well as the student body at large, to show their talents and compete for prizes. This year's winner was "Three Blind Boys," who sang a medley of songs from the fifties. Delta Sigma Theta's president Angela Cody said, "We had lots of enthusiasm with this year's event. We hope next year that more



L. Belcher

Karin Brignati bowls with Alpha Chi Omega for their national philanthropy, Cystic Fibrosis.

- 9/15 Crab Feast
- 9/21 Kegs for Kids Party
- 10/5 Toga Party
- 10/31 Halloween Party
- 12/6 Wine and Cheese Reception
- 12/12 Winter Formal
- 2/14 Progressive Drinking Party
- 3/12 White Shirt Party
- 3/28 A-Team Party
- 4/24 Spring Formal
- 4/25 J. B. Fishing Trip



M. Nikolich

▲ Jon Thomas and his father share some crabs and oysters at the crab feast.

◀ A beer and some crabs can be a relaxing dinner.



M. Nikolich



A. Alliel

Derby Day is Sigma Chi's campus-wide philanthropy full of fun, beer and lots of mud.

students will come out, participate, and have a good time." The proceeds from the event went to several local groups. In addition to Jabberwock, Delta Sigma Theta helped with the First Baptist Church day care center, the American Cancer Society, voter registration, and a variety of other charities.

Wrapping up the philanthropic events of the year was Delta Gamma's Anchor Splash. As a sort of fraternity Derby Day, Anchor Splash is a series of competitions between all the frats. Greek men compete in swimming events, talent shows, and the Mr. Anchor Splash contest. Each sorority enters a member in the "Most Beautiful Eyes" contest and elects a judge to the Mr. Anchor Splash part of the competition. Delta

Pi Kappa Alpha

► Row 1 Kurt Witzgall, Mike Dutton, Rodney Willett, Rob Weismann, Greg Krump, Bill Garvey, J. D. Neary, Tom Simpson, John Boyd, John Harmon, Bob Owens, John Morton; Row 2: Matt Williams, John Klar, Dave Gaston, Todd Cunfer, Kevin Davis, Nate Thompson, Scott Ukrop, Bob Tormey, Mark Cole, Dave Branch, Dave Michels; Row 3: Doug Neil, Adam Anthony, Andy Falk, Pete Weinbrenner, Jeff Murray, Parker Chamberlain, Jim McAvoy, Sterling Ransome, Bill Sykes, Paul Babby, Dave Redman, John Galwin, Mike Lynch; Row 4: Matt Dalby, Henry Plaster, Bill Atkinson, Robbie Robinson, Bryan Grisso, Rob Barnes, George Martin, Chris Craig, Brian Letzkus, Dickie McMillan, Marty Cross, Mark Constantine, John Paluzzi; Row 5: Robbie Laney, Dave Padgett; Row 6: Mike Hecht.

► J. D. Neary, John Boyd, Scott Ukrop, and Tom Simpson enjoy a beer at a hall mixer.

(Opposite page) ► Matt Williams shows off as Pika's Mr. Anchor Splash contestant.

►► Bob Tormey tells Santa J. D. Neary what he wants for Christmas



Jim Ervin and Bill Hickman roll in the mud at Derby Day. Sigma Chi donated all proceeds to the Red Cross.



- 9/8 Football Party with Chi Omega
 - 10/20 Six House Party for United Way
 - 11/3 Homecoming Formal
 - 11/9 Regional Convention at W & M
 - 12/3 Blood Drive
 - 2/3 Midnight Madness
 - 2/10 Heaven and Hell Party
 - 2/23 Founder's Day Weekend
 - 3/16 St. Patrick's Day Party at Midnight
 - 3/23 Pike Bike Party
 - 3/29 Beer Olympics with Chi Omega
 - 3/30 Pike Bike
 - 4/21 Intramural Victory Party
 - 4/24 Sweetheart Dance
- HAPPY HOUR EVERY FRIDAY



I. Belcher

M. Kondracki



M. Nikolich

Lambda Chi's start their fund-raising early with the annual crab feast.

▼ Dave Roth takes a roll in the mud with the help of his friend Tim Carroll.

► Tom Noble and friends watch a football game. Row 1: The Whaler—Jim McCarthy; Row 2: Brian White, Tom Noble, Tim Connor, John Doyle, Paul Parrash, Larry Larsen, Tom Tierney; Row 2: Chip Brewer, Bob Shong, Greg Teal, Tom Barham, Mike Lang, Glen Tolil, Glenn Moore, Jon Kumnick, Jim McCarthy, Josh Hudson, Scott Richter; Row 4: Griff Fernandez, Bernard McGuire, Alan Reed, Dave Lau, Dave Roth, Chuck McQuillan, Ernie Burke, Allan Reeves, Seth Miller, Mike Hunt, Brock Beasley, Tony Waldron, Jack Crane, Chris Hagin, Rich Walter, Tom Jensen, Frank Geoly, Beau Noonan, Steve Hogg, Jack McDonald

► This brother helps serve beer at Anchor Splash Bash.

►► Jack Crane talks with Liz Hutchenson at a Pi Lam Midnight Madness.

- 10/7 6 at 9
- 10/13 Progressive Drinking Party
- 10/21 6 at 9
- 10/31 Halloween Party
- 11/3 Homecoming Band Party
- 11/13 Tequila Night
- 12/7 Blowout Party
- 2/28 Wine and Cheese
- 4/21 Sweetheart Dance
- 4/24 Blowout Party



Derby Day: An Ongoing Tradition

Change is a way of life at William and Mary. We change rooms, classes, professors, views, and sometimes our sheets. But some things seem to never change. Sigma Chi's Derby Day is one of those things. For the past twelve years, October has meant beer, games, and a roll in the mud to the Greeks on campus.

Planning began in April, when Derby Day chairman Steve Furman began reserving and ordering everything. With all this done, preparation in the fall meant only filling in details. Coaches were assigned, judges

were chosen, events were scheduled. Sororities began their part by planning fundraisers and practicing for the events, especially the chugging pyramid.

As usual, the competition started off with the poster contest, won this year by Kappa Delta. A problem arose because two of the posters were torn down before the judging began. Unfortunately, the Sigma Chi's found out about it too late to change the judging time. Another problem came toward the end of the day when the beer truck ran out of beer,



Mary Creekmore suffers a little Chinese beer torture from Tom Simpson.

Pi Lambda Phi



L. Belcher



L. Belcher



L. Belcher



M. Kondracki

A day of Derby Day fun mandates a little mud be brought home as Chele Taylor discovered with a little help from her friends.

Psi Upsilon

- 9/14 Dangerously Fashionable Party
- 10/13 Feed and Breed Party
- 10/26 Halloween Party
- 11/3 Homecoming Cookout
- 12/7 Pearl Harbor Beach Party
- 12/8 Alumni Christmas Reception
- 1/30 Band Party
- 2/14 Valentine's Day Dance
- 4/6 Spring Formal
- 4/12 Suitcase Party
- 4/24 End of Classes Blowout



► Drew Gordon naps in between Anchor Splash relays.

►► With the walls covered with New York graffiti, Anne Harrison and Mark Hurly talk at Psi U's suitcase party.

L. Belcher



L. Belcher

The ice bucket relay is traditionally carried out by pledges.

ran out of beer, delaying the chugging pyramid contest by a half hour. According to Steve Furman, the beer truck was supposed to reserve a keg for the contest, but used it up when the beer began to run low. The truck had gone to get more when the pyramid contest was scheduled to start. Most people took advantage of this time to go for another roll in the mud. "That's what everyone goes for anyway," commented junior Paula Warrick. "I'd be disappointed if no one pulled me through the mud at least once."

Two major changes made last year remained this year. The first was the roped-off beer area. Because of the change in the drinking age,



▼ Tim Hundenberg, Tom Savas, Kevin Vogan, Bill Hefele, Drew Gordon, Doug Mudd, and Drew Gordon.

▼ Gregg Haneklam checks I.D.s with his friends at the suitcase party.



A Krukka

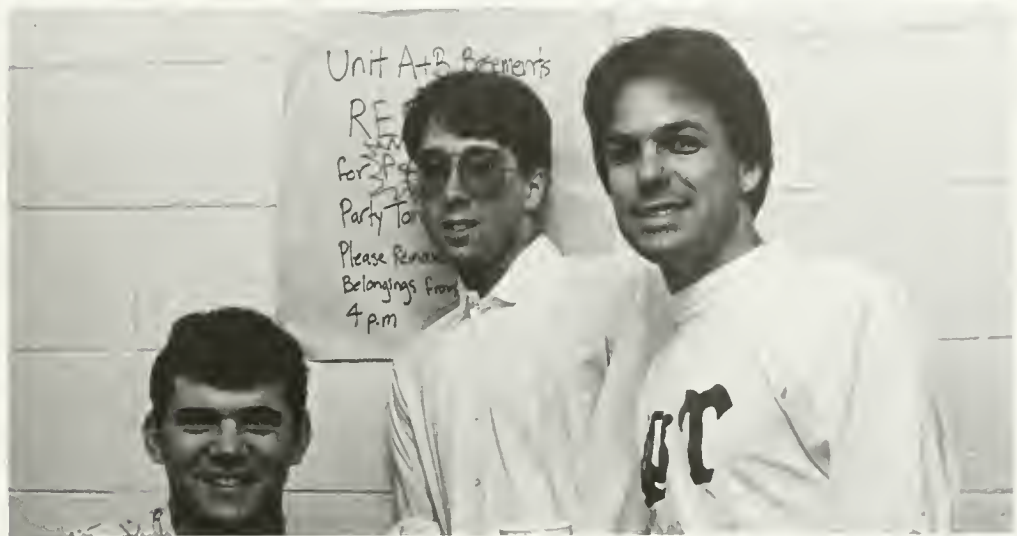

A Krukka

A Krukka

this will be here to stay. Only those of legal drinking age were permitted in the beer area and allowed to buy beer. The other change that remained was the recipient of the day's proceeds. Once again, the money was donated to Williamsburg Red Cross, in appreciation for all they did for the students affected by the Jefferson fire. "Sigma Chi National would like us to continue to donate to our national philanthropy, Wallace Village," said Steve Furman. "But we feel it means more to the students here if we donate the funds to a cause that touched their lives. An addition this year was the band party. It was so successful this year that plans are to make it a permanent



L. Belcher

Colorful face-painting is an important preparation for the day as Chad Gano receives his letters.



L. Belcher

Sigma Alpha Epsilon—Front: T. Nichols, B. Fisher.
 Row 1: S. Kagey, D. Gleason, R. Edwards,
 E. Gustafson, W. Welhan, T. Biggs, P. Moore,
 B. Norris, J. Kayton. Row 2: K. Johnson,
 D. Glanturco, T. Johnson, T. Norris, M. Snediker,
 J. Kammeier, M. Towner, J. Blackwell, E. Cook,
 S. Schiffman, V. Marquardt. Row 3: B. Clinton,
 J. Gomez, W. DeVan, K. Kelly, K. Wiggins, A. Werker,
 G. Buckley, T. Holland. Row 4: K. McDonald,
 M. Ragland, B. Logson, B. Benn, B. McCarthy,
 P. Frakes, N. Nikolic, T. O'Conner, J. Pitts,
 T. Armstrong, D. Riggan.



L. Belcher

▼ Anchor Splash coach Pam Witherspoon advises Todd Norris before the next race.

►► SAE's cheered the spirit keg at every football game and won it at least once.



M. Kondracki

Chi Omegas, Cathi Caputo, Martha Feathers, India Whitehead, and Kim Colonna relax after a hard day of fun and play.

Sigma Alpha Epsilon



Derby Day would not be complete without a good role in the mud.

fixture of the event. Next year promises to be even better since the juniors on this year's planning committee will be around next year to lend advice and a helping hand.

At the end of the day, Phi Mu was crowned Derby Day Champ. They had also won the Fund-raising portion by raising over \$400 selling doughnuts on campus. Delta Gamma was second and Kappa Delta, third. Total proceeds from the entire weekend came to over \$2,400, and \$500 of which was raised and donated by individual Sigma Chi brothers. "It was challenging, satisfying, and exhausting," noted Furman, "but we are proud of our efforts and what we have accomplished."

—Traci Edler

Sigma Chi



L. Belcher



L. Belcher

BEACH WEEK!

Perhaps the strongest motivation for most William and Mary students to finish finals was Beach Week. The main questions heard during reading period and finals were, "When are you going down?" and "Where are you staying?" Approximately 1100 Greek and non-Greek students undertook the three hour drive down to Nags Head, North Carolina for three or four days of beach fun. They stayed in hotels and cottages, with a few close friends, with sororities, fraternities, or other organizations.

Before taking off, however,

some essentials had to be gathered and loaded into the beach-bound vehicles. The necessary items included: beer, bathing suits, towels, liquor, sunscreen, money (or lack of), Poptarts (the breakfast food), sunglasses, beer, frisbees, a radio, and some trashy beach reading.

Two o'clock was check-in time. "What? We can't have 10 keys?" The rule of thumb was to cover every square inch of the floor with extra bodies to minimize the expenses, and the challenge to do it without the hotel owners finding out. Not an easy task, but it could be



L. Belcher

Jennifer Stuart and Allison Stringer share their last sunset together.

- 10/6 Boxer Short Party with Theta
 - 10/13 Boat Party
 - 10/26 Derby Day Band Party
 - 10/27 Derby Day
 - 12/1 Insane Asylum Party
 - 12/8 Christmas Party with Kappa for Underprivileged Children
 - 2/1 Pink and Green Party
 - 3/16 Sloe Gin Fizz/Ice Tea Party
 - 3/22 Roadtrip Party with Theta
 - 3/24 Jog-a-thon for Big Brothers of Williamsburg
 - 4/6 Spring Semiformal
 - 4/24 Sweetheart Dance
- HAPPY HOUR EVERY FRIDAY**



A. Krufka



L. Belcher

◀ Row 1: Rick Baldwin, Greg Herceg, Laurie Pepple, Rodney Glasser, Carrie Stewart, Jeff Nelms, Mark Decker, Bob Winetraub; Row 2: Bob Rhoad, Chris Hartwigger, Alex Murphy, Paul Calamita, Steve Furman, Tom Lange, Chris Miller, Jim Lamb; Row 3: Tom Noble, Bill Sullivan, Terry Blackwood; Row 4: Steve Bommer, Dave Warner, Andy McCulla, Jimmy Skaporo, Derrick Koolman, Rusty Andrews, Larry Hanbeck, Jim Franklin; Row 5: Eric Jowett, Chris Fincher, Bobby Fothergill, Bill Hickman, Dave Maxwell, Roger Coomer, Steve Richards, Keith Palms, Wally Dryden.

▲ Julie Lopp and Rusty Andrews enjoy the sunset together atop Jockey's Ridge.

▶ (Opposite page): Mike Johnson has fun at Derby Day, even with a little egg on his head.

◀ AX coach Corey Richardson cheers on his team.



L. Belcher

Sunset is better when shared with friends as Katy Chapman, Margie Johnson and John Bessler discovered.

done.

If you were lucky, you arrived early enough to catch the rays on Tuesday. Everything thrown in the room, except suit, towel, cooler, and lotion, you immediately hit the beach. The goal was to get as much sun as possible without getting burnt (especially the first day). The beach was good for many things besides sunning. To pass the time, activities included sleeping, walking, swimming, playing frisbee or paddle ball, reading, and more sleeping. The laws said there was to be no alcohol on the beach, but rules were made to be broken, or at least bent.

After a full day on the beach, or in the stores if the cloud cover was thick, it was time to get ready for dinner. Getting

- 9/8 Barbecue with Little Sisters
- 9/13 "Don't Look in the Basement"
Party
- 9/29 Orphans Only Party
- 10/8 FacultyLESS Reception
- 10/13 Golf Party
- 11/3 Homecoming Alumni Reception
- 12/7 Liquid Lunch
- 12/10 Christmas Party/Magic Show for
the Williamsburg Day Care
Children
- 12/10 Tree Trimming Party
- 2/14 Valentine Pink Punch Party
- 4/6 Baseball Party
- 4/13 White Rose Formal
- 4/24 Liquid Lunch

◀ Row 1: Any Yacos, Greg Brooksher, Susan Mariner, David White, Teddy Lewis, Dave Calabrese, Tripp Davis, Mark McLanghin, Pat Suart, Andy Furnas, Richard Wong, Jeff Baggish; Row 2: Allen Hall, Chris Kaczmarek, Ton Dungan, Brian Allera, Ken Blackwell, Earl Wise, Mark Jenkins, Bill Bateson, Bern Puc, Ben Weaver; Row 3: Bill Stokes, John Dalton, Mike Hoess, Dave Koman, Mike Dollard; Roof: Ben Langemaid, Kevin Goll.

▶ Outdoor happy hours are popular outside in the spring as Tripp Davis and friends discovered



M. Kondracki

M. Kondracki

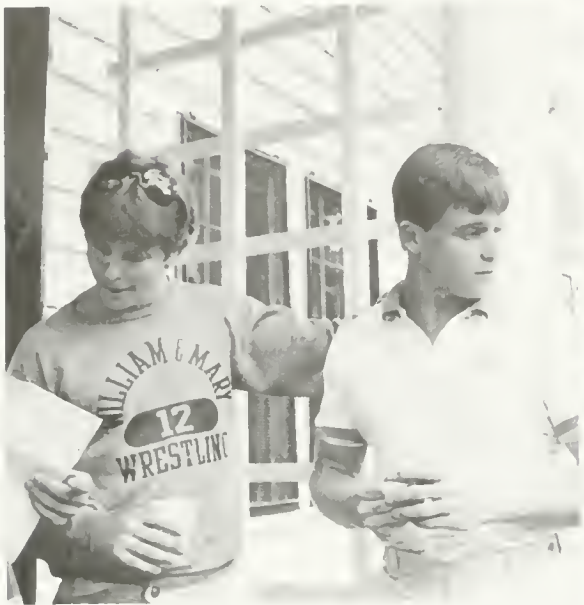

M. Kondracki



L. Belcher

Climbing up Jockey's Ridge can be fun and exhausting. For this couple, going back down was quite easy and very enjoyable.

Sigma Nu



L. Belcher

◀ Sigma Nu representative, Andy Furnas, returns DG's anchor at the closing of Anchor Splashes events.

▲ Little Sister Colleen Cooke watches the sunset with Richard Wong at Nags Head, NC.

L. Belcher



A. Krulka

Alpha Chis soak up the sunshine and improve their tans in front of their hotel the Tanglewood.

ready meant getting ten people in and out of one shower in five minutes flat. Dinners at the beach were always top-notch; McDonalds, peanut butter and jelly, cheese and crackers, and for the truly gourmet there was Pizza Hut.

Dinner had to be done by 7:30 p.m. so that everyone could make it to the top of Jockey's Ridge by sunset. The top of the sand dune was the social place to be and the greatest tradition surrounding Beach Week. Atop Jockey's Ridge you could talk to everyone about the festivities for the evening. Most party plans were made during sunset. Leaving Jockey's Ridge could be done several ways. Some people casually walked down, others ran, and the more adventuresome rolled

▼ Row 1 Randy Revekert, Mark Sweeney; Row 2: Fred Amico, Steve Coniglio, Jim Hunter, Tom Look, Row 3: Burton Musiime, Ed Scherer, Ward Thomas, Rich Ohnmacht, Tom Peabody, Tom Trotter, Dave Klapp, Jon Mengenhauser, Mike Bachmann, Tracy Melton, Andrew Mangels; Row 4: Paul Harder, Chris Ensley, Carl Kumpf, Chris Taylor, Tom Bennert, Joe Devaney, Mark Rein, Tom Farrell, John Derrick, Bill Roesser, Marc Butler, Steve Baker, Joe Valentio, Terry Reiley; Row 5: John McCutcheon, Dave Braun, Chris Cox, Dave McCutcheon, Wayne Moe, Eddy Perry, Dan Walker, Derrick Riddle, Sam Hines, Greg Holmes; Row 6: Hans Erikson, Andy Lake, Frank Wallmeyer, Dana Gibboney, Gary Graizzaro, Anthony Royer.

(Below) ► Dan Fitzgerald and Sig Ep Sweetheart Suzi Schaeffer enjoy the sunset together from Jockey's Ridge basketball team.

►► Sig Eps Mark Butler and Fred Caprio lead the frat cheers at a basketball game.

- 9/31 Easter Egg Hunt for Blind Kids
- 10/6 "The Bitch is Toast" Party
- 10/12 Bullfrog Party
Calendar Sale Proceeds
for American Heart Fund
- 11/12 Viking Party
- 2/16 Valentine's Party
- 4/2 Cheap Wine Party
- 4/15 Movie Poster Sale
- 4/25 Sweetheart Dance



A Krulka

L. Belcher

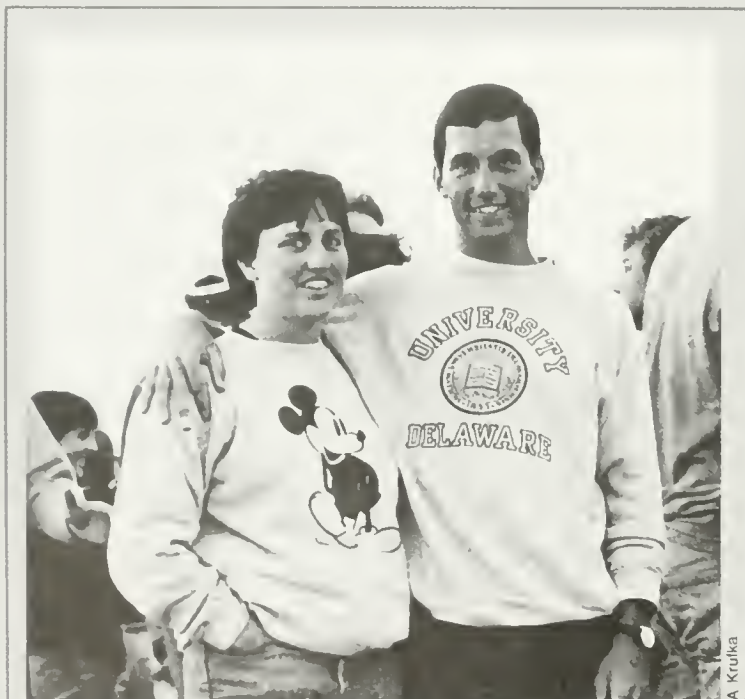

Laura Head enjoys her last evening with her brother Dan Head.

A Krulka



Beach Week puts a smile on everyone's face, especially when with friends.

A Krulka

Sigma Phi Epsilon



M. Kondracki



A. Krulka

The beach is not only for sunning. Many, like these Theta Deltas, enjoyed frisbee and paddle ball too.

down the side.

Nightlight at Nags Head was varied and exciting. Many visited the Carolinian's lounge on Tuesday and Wednesday nights to hear Speidel, Goodrich, and Goggin. For others there were parties of all kinds. Nags Head parties ranged from large sorority or fraternity bashes to quiet private parties on the beach, often with a bonfire. The most unique party was a ride on John Monhollon's party bus. The bus was equipped with two couches, a loud radio, and a keg. The party bus rocked up and down the island dropping off and picking up passengers as she went.

Almost 1,100 students went to Beach Week '85. All went for different reasons and with different expectations. Some, like

Theta Delta Chi



M Kondracki

▲ Scott Gleason and two of his friends race down DOG Street. Right: Theta Delts, with the help of the Kappas, prepare Easter eggs for an egg roll at Eastern State



A Krufka

Gamma kicked off the weekend with their Pre-Splash Bash where KA Tom Crapps was named Mr. Anchor Splash. The following day, Adair pool was the site of the final battle in which the frats competed in such events as "Brew-Thru" and the "Hangover Relay." At the end of the day, the tally showed that Delta Gamma had netted close to \$2,500 for their national philanthropy, Aid to the Blind.

Philanthropies are a major part of the Greek system. Many hours are spent in planning so that a major fundraiser will go off without a hitch. Laura Belcher, of Alpha Chi Omega, stated "It's important that people outside the Greek system know that philanthropies are a large part of Greek life. We do more than just party."

—Kathy Starr



S Dennis

Barry Light, Karin Brignati, Alison Krufka, Bill Atkinson, and Karen Sheehan enjoy the sun and surf.



L. Belcher

- 10/27 Polynesian Party
- 10/31 Trick or Treat for Unicef
- 12/7 Christmas Dance
- 12/9 Santa Party
- 2/14 Valentines Day Party
- 3/23 Hairy Buffalo
- 3/31 Big Brother Banquet
- 4/6 Pledge Project
- 4/5-7 Initiation



M. Kondracki

► Row 1: Alex Bowman, Walter Stone, Todd Eddons, Mark Osher, Pete Huntress, Gabe Gugliemo, Bill Crawford, Jeff Fish, Chip Puskar, Shawn McClain; Row 2: Pitt Tomlinson, Doug Brinkley, Scott Flynn, Kevin Ward, Ross Spicer, Mark Ghorayeb, Mike Zwicklbauer, Tom Brooks, Kiki, Pete Ferre, Chris Megale, Roy Chris Roak, Clem Chang, Mike Lorch, Chris Kontos; Row 3: Mike Feters, Bob Baterhorst, Chad Peterson, Chris Amerello, Steve Smith, Greg Tepper; Row 4: Micah Yarbrough, Matt Dowdy, Todd Runkle, Pat O'Day, John Hendrickson, John Reynolds, Jim Lovegren, Charles Miscio, Alex Kallen; Row 5: Jeff Williams, Doug Pierson, Scott Sloan, Jay Sailer, Jeff Matyka, Steve Silverberg, Chris Neikirk, Kevin Conner, Mark Sweet, George Kurisky, Damon Butler, Garrick Meinch, Jim Chappell, Doug Boone, Paul Libassi; Row 6: Chris Sailer, Jamie Young, John Field, Bob Ross, Alan Ashworth, Clay Dye, Dan Hill, John Peluso, Sujit Moharty, Mike Cook, Dennis Whelan, Henry Spaulding, Mike Sapner, Mike Powell.

◀ This Theta Delt directs his float down DOG Street in the homecoming parade.



L. Belcher

Every day at sunset, as many as 1,200 students climb the sandy sides of Jockey's Ridge to socialize and to bid the day farewell

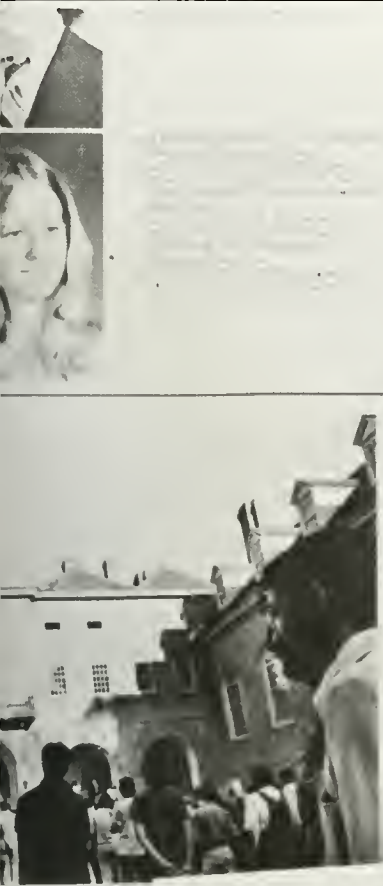

SENIORS '76



M...
 R...
 S...
 T...
 V...
 W...
 X...
 Y...
 Z...

1938

THE COLONIAL ECHO

faces

CLASS of '49

cho, 1921

to AB
 Scholarship, 1920

TIME FOR CHANGE

President Thomas Graves Resigns After 13 Years At W & M; George Healy Serves As Interim President; Paul Verkuil Takes Over in Fall 1985

Much had been made over the year about the transition between William and Mary, the College, and William and Mary, the University. Perhaps we have made the dichotomy a bit too sharp, but there had been changes in philosophy and personnel which led one to see a concerted effort on the part of the College's administration to pursue a more heightened university status. To many, President Thomas A. Graves' resignation marked the end of an era. Said Provost and acting president George Healy of Graves' resignation, "Thirteen and a half years is a long time at an institution, and every institution need to grow. . . I think it made sense [for Graves] to go." By stepping down at this turning point in the College's history, Graves made way for a new generation to move the College in a new direction, according to Healy.

Graves' resignation was met with mixed emotions. Many faculty members, who felt that Graves had distanced himself from their concerns, felt the College needed a new president. Disputes about faculty

salaries over the past few years strained relations between faculty and administration. Many students, however, regarded Graves with affection, showering him with gifts and goodwill at his last Yule Log Ceremony. The senior class invited Graves and his wife, Zoe, to attend the Commencement Exercises.

In retrospect, Graves' tenure at William and Mary produced significant accomplishments. One of Graves' most lasting contributions to student life was his support of the policy of self-determination. Prior to Graves' appointment in 1971, no co-ed dorms existed, and students had no say in determining dorm visitation policies. Graves also gave fund raising a much-needed shot in the arm. According to Healy, "When we came here, there was no fund raising effort organized at all." Since 1971, endowments have increased from \$10 million to \$32 million, according to an article in the February 8, 1985 issue of the *Flat Hat*. Healy also credited much of the Muscarelle's success to Graves, who "pushed it from the first." Under Graves, the physical

dimensions of William and Mary also grew, as \$15 million was spent on student housing. In 1984-85, the Administration began to believe that the College needed to expand academically in order to compete with larger state universities for Virginia's best students. At this point, Graves felt it was wisest for him to move, and the search for a new president began.

The seventeen-member search committee, headed by Rector Anne Dobie Peebles, screened over 230 applicants for the position. On November 30, the *Flat Hat* announced the six candidates remaining. In late December the committee recommended three applicants to the Board of Visitors. The BOV announced its choice, Paul R. Verkuil, the day after first semester exams ended. Verkuil, 45, received his bachelors degree in English from William and Mary in 1961. After graduating from the University of Virginia's law school, he practiced law in his native New York before accepting a teaching position at the University of North Carolina's law school. Verkuil came to William and Mary from



◀ Thomas Graves, in his last Yule Log address, presents the grinche's abused dog, Max, to the delight of the crowd. Photo by Mike Nikolich

▼ Moving out, March 13, 1985. The long process of moving begins for the Graves family. Photo by Adam Avel



Tulane University, where he served as dean of the law school.

In February, Verkuil told *Flat Hat* editor Greg Schneider that he hoped to heighten William and Mary's university status. Said Verkuil in the interview, "My theme will be to bring together the undergraduate and graduate schools as much as possible." Verkuil reiterated this theme in the March 1985 issue of the *Alumni Gazette*, saying that "we will emphasize that aspect of the college and university life, the graduate and professional programs and the research potential of the faculty." Verkuil also told the *Gazette* that he would work to see William and Mary "really gain that national recognition that it deserves and realize its potential as a university." Other priorities Verkuil mentioned throughout the early months of 1985 included a possible reorganization of W & M's administration, fund raising, faculty salaries, and minority recruitment.

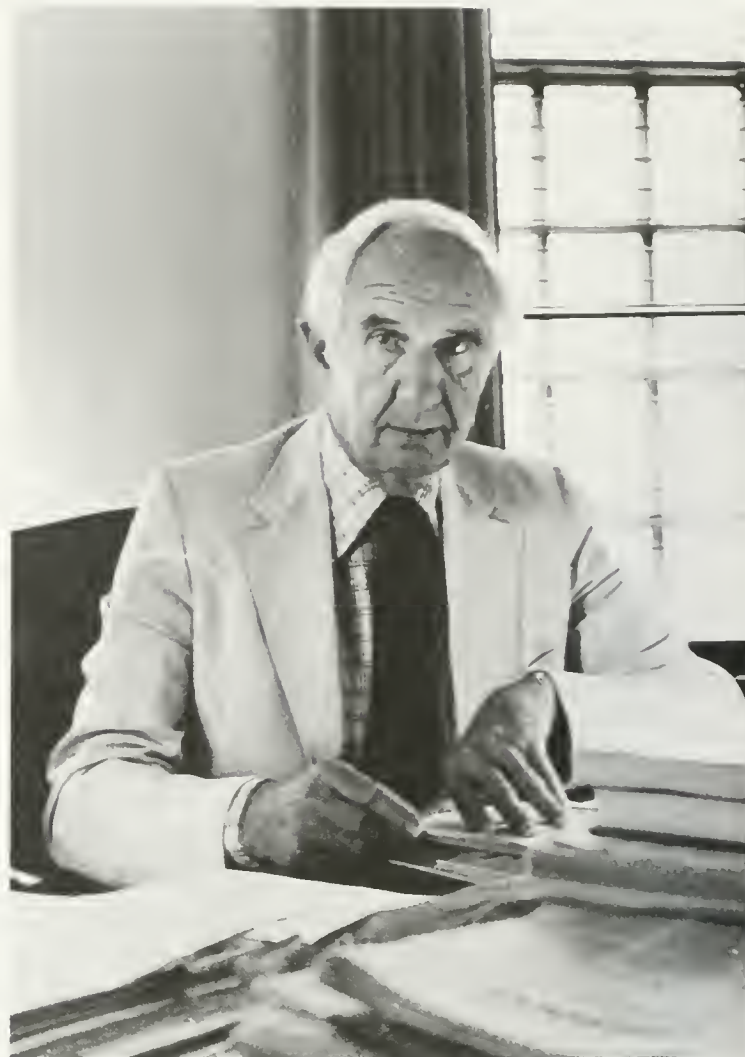



Provost George Healy served as the acting president from the time of Graves' resignation until Verkuil's inauguration during the summer. As acting president, Healy tried to ease the transition between administrations. Healy helped to prepare Verkuil for his new job "pretty much over the phone." According to Healy, Verkuil handled the transition well, realizing that "we certainly don't need two presidents at the same time." As president Healy had a more direct involvement with the Board of Visitors and with athletics. In addition to his new duties as president, Healy still retained his old responsibilities as provost. Said Healy, "I seem to sign my name on a lot more things."

◀ ▲ "I seem to sign my name on a bit more things!" Acting president George Healy attends to the mounds of paperwork that accompany his titles. Photo by Marianne Kondracki

▲ As acting president, Healy presided over the commencement ceremonies. Photo by Mike Nikolich

◀ Members of the faculty begin the recessional at commencement. Photo by Mike Nikolich



President-elect Paul Verkuil discusses his plans for the College with *Flat Hat* editor Greg Schneider. Photo by Rodney Willett

President, con't.

When asked what he thought of Verkuil's "heightened university image" philosophy, Healy responded cautiously. Healy said that over the past twenty years, William and Mary had grown from a liberal arts college into a university structure. Although he agreed with Verkuil's desire for growth, he expressed a wish that the undergraduate experience remain central to William and Mary. According to Healy, at the best universities, which concern themselves with grants and research and are more graduate and vocationally oriented, the undergraduate experience is lacking. Healy was confident that Verkuil would pursue the College's goal to remain a small, but high-quality research institution. As for enhancing the graduate programs in the pursuit of a heightened university status, Healy said that the graduate programs would not develop rapidly because of funding difficulties, but that "solidly based" departments might get doctoral programs in a few years. He foresaw no danger of an irresponsible growth that would abandon W&M's ideals. Furthermore, Healy claimed that there will be no real growth potential in the next ten years, concluding, "Even if we wanted to be UVa, no one would fund it." Thus, while William and Mary began to improve its reputation as a university in 1984-85, the College seemed just as determined to maintain its emphasis on the undergraduate experience.

—Kim Moosha

PUBLISH OR PERISH

"As a member of the academic profession and of the faculty of William and Mary, the faculty member should seek to be an effective teacher and scholar at all times. Specific criteria for awarding salary increases to a faculty member are the same as those for promotion and include: possession of the professional education, experience, and degrees necessary for his or her duties; conscientious and effective teaching with proper command of the material of his or her field, and helpfulness to students; significant contributions to his or her field through research and scholarly or artistic activity, and through professional service; and responsible participation in departmental, faculty, and college governance."

A number of William and Mary faculty members were interviewed by the *Colonial Echo* on the basis of the above selection from the faculty handbook. One government professor said three basic elements will effect a professor's chance of attaining tenure or promotion, and they are teaching, research, and service with the emphasis ratio being 2:2:1 respectively. The *Colonial Echo* delved deeper into the research aspect of this criteria.

The first question asked of professors was, "Do publication requirements vary among the different departments at William and Mary? The answer was overwhelmingly affirmative. Publication means different things in different departments. A professor in the Art department might exhibit a painting or sculpture, a biologist might publish a magazine article, and a history professor might publish a book. All of these works would be defined as scholarly activity for their respective departments. The term 'scholarly activity' is not applied only to publishing a work,

many professors write book reviews, edit books or articles, participate on conference papers and speak for scholarly groups.

The next question asked of the faculty was, "Do you feel that your class load is light enough so that you have sufficient time to devote to your research and writing? Most of the teachers questioned answered "not really". The number of students and the variety of classes during a semester seem to take up most of their time. They say that the only time they can really devote to research is during vacation or leave. William and Mary began a program about eight years ago to help facilitate research through summer research money and availability of semester leaves. Such leaves relieve professors of teaching and allow them to concentrate on research.



Mike Nikolich



◀ Most professors of science at W & M have the facilities to do research but very little time or money. Professor of Chemistry Robert Orwell shows off his computer.

▼ Robert W. Smith, professor of government, participated in our poll of the faculty.



To apply for time off, one must submit his or her proposal to the Faculty Research Committee, these leaves are very competitive. Depending on the merit of the proposal and the availability of leaves, a professor can expect to attain a sabbatical about every five to six years. Also, many private foundations such as the National Endowment of Humanities, as well as, private contributions will provide necessary funding for various research projects. When asked if William and Mary provided any distinct advantages for research, several professors commented on the fine reputation that William and Mary had outside of the college community.

In conclusion, the final question asked was about the old adage about publish or perish. Is this a factor at William and Mary? Perhaps the answer given by Government Professor, R. W. Smith summarizes the

attitude, "people know that they are expected to do this...it is not a ruthless atmosphere".

Many feel that the emphasis on publication has been elevated over the last decade to the point that one must publish to attain tenure. As recently as eight years ago, it was still possible to attain tenure (but not probable) without publishing; now this is not possible. Publishing also has a bearing on promotion and annual salary. The Retention, Promotion, and Tenure Committee makes such decisions, and the quality and quantity of publications are equally important. So, while there are no specific requirements handed out to each professor, all are aware that it is important, both to the students and to themselves to pursue 'scholarly activity' to prevent stagnation and stimulate intellectual interests.

—Melanie McDaniel

◀ Many faculty members no longer attend graduation for lack of interest or lack of time. The faculty that did attend commencement withheld their excitement at the ceremony.

S E N I O R S

Josephine Alford
 Jeff Alford
 Albert Alford
 Jennifer Alford
 David Alford



Walter J. Allen
 Carrie Alford
 Charles Alford
 Heather Alford
 Doug Anderson



Eileen Anderson
 Karell Anderson
 Lori Anderson
 Maribeth Anderson
 Patricia Anderson



Lisa Antonelli
 Virginia Arata
 Sharon Archer
 Arlene Marie Armilla
 Todd Armstrong



Margret Ashburn
 Harry A. Austin
 Victoria Avery
 Laura Avis
 Olufemi Awotesu

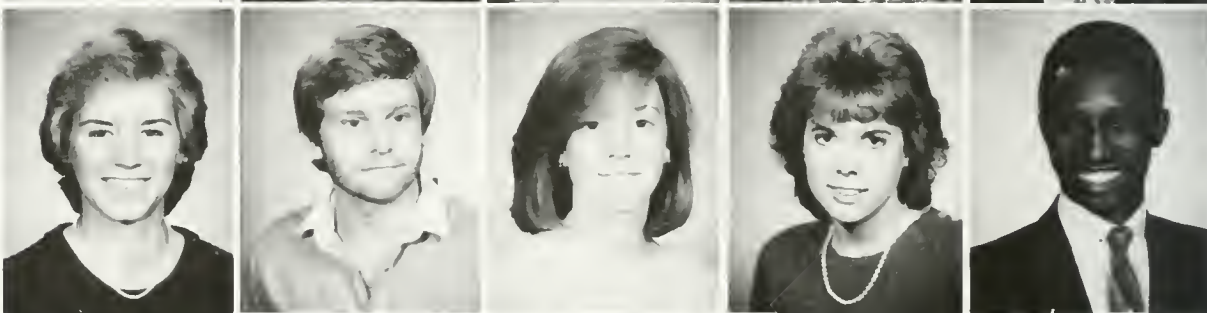

Louise Quinn Babara
 Douglas Badeau
 Jeff Baggsh
 Benton Bailey
 David Bailey



S E N I O R S



Bevin Baum
Ana Beardsley
Mark Beasley
Donna Becker
Karen Beckwith

Lydia Bailey
Bonnie Bakeman
John Ball
Andrea Lynn Balliette
Leann Banke

Ronald Barden
Michelle Barnes
Julie Baroody
Monica Baroody
Allan Bartolich

JOHN P. ABBOT (Charlotteville)
English—Interdisciplinary Honors Program
82-3, Flat Hat, JUMP!

JILL O. ACREE (McLean)
Accounting—Kappa Delta, BSA, CSA, Phi
Alpha Theta.

AILEEN H. ADERTON (Lynchburg)
Accounting—Wayne F. Gibbs Accounting
Society, Little Sister Sigma Alpha Epsilon,
Commencement Committee (chairman), Jr.
Board, Soph. Steering.

JENNIFER A. ALACANTARA (Nashville, TN)
Management—Alpha Chi Omega (rec. sec.)
College Republicans (public relations
director), Phi Eta Sigma.

JANICE M. ALLEN (Augusta, GA)
Public Policy—Delta Sigma Theta (pres. v.p.),
BSO (sec.), Young Democrats, President's
Aide, Omicron Delta Kappa, Phi Sigma Alpha

BRIAN ALLEVA (Fairfax)
Computer Science

CARRIE M. ALLISON (Nokesville)
Education—Gamma Phi Beta, VSEA

CHARLES ALM (Dix Hills, NY)
Elementary Education—New Testament
Christian Fellowship

HEATHER AMES (Herndon)
History/Fine Arts—Phi Alpha Theta, JUMP!

DOUG ANDERSON (Alexandria)
Economics

EILEEN ANDERSON (Broadalbin, NY)
English—Creative Arts House, Science Fiction
Club

KAREN A. ANDERSON (Springfield)
Math—Youth Soccer Coach, Delta Phi Alpha

LORI L. ANDERSON (Manassas)
Psychology—Alpha Phi Omega, Choir
(Historian), Chorus, Psi Chi

MARIBETH ANDERSON (Janesville, NJ)
History—Collegiate Aerobics, Bryant Dorm
Council

PATRICIA M. ANDERSON (Springfield)
Economics—Math—Alpha Phi Omega, Econ
Club, Omicron Delta Epsilon

LISA A. ANTONELLI (Alexandria)
History

VIRGINIA ARATA (Williamsburg)
Anthropology.

SHARON ARCHER (Amherst, MA)
Chemistry.

ARLENE M. ARMILLA (Vienna)
Government/Spanish—Office of Career
Planning (intern), Young Democrats,
International Circle (tres.), Sigma Delta Pi

TODD R. ARMSTRONG (Newport, RI)
English—History—Sigma Alpha Epsilon (vp,
pledge trainer, sec.), W&M Review,
Publications Council, R.A.

MARGARET ASHBURN (Indianapolis, IN)
English

HARRY A. AUSTIN (Earlsville)
Philosophy—Debate Council (pres.)

VICTORIA AVERY (Alexandria)
Geology

LAURA J. AVIS (Arlington)
Computer Science—Alpha Phi Omega,
Chorus, O.A., Tour Guide, Delta Phi Omega

OLUFEMI B. AWOTESU (Lagos, Nigeria)
Economics—President, ACE, Economics
Club (pres.), International Friendship

LOUISE Q. BABARA (Old Brookville, NY)
Management

DOUGLAS BADEAU (Odsman, FL)
Computer Science—Economics—ACM.

JEFF BAGGISH (Va. Beach)—Chemistry

BENTON BAILEY (Williamsburg) History

DAVID BAILEY (Nokesville)—History

LYDIA BAILEY (Carrollton)—Fine Arts

BONNIE A. BAKEMAN (Pewsbury, PA)
Government—Economics—Delta Gamma, Phi
Sigma Alpha

JOHN BALL (Annandale)—Government

ANDREA L. BALLIETTE (Cape May Court, NJ)
Computer Science

LEANN BANKE (Emmaus, PA)

RONALD L. BARDEN (Powhatan)
Accounting—Kappa Sigma, Varsity Baseball

MICHELLE BARNES (Sioux City, IA)
Economics—Chi Omega, Tour Guide, CSA,
Economics Club, Emory Business, Sigma Chi,
Little Sister

JULIE H. BAROODY (Richmond)—
French

MONICA BAROODY (Alexandria)
Government

ALLEN G. BARTOLICH (Prince Georges)
Economics—Lambda Chi Eta, Varsity,
Football, P.E., Morris Club

S E N I O R S

John Eglin
 Amy Bell
 Laune Bell
 Lynn Bennett
 William J. Bennet



Karen Berg
 Lee Bergen
 Ronald Bergman
 Margaret Berry
 Shannon C. Berry



Even lit up at night, Oliver, the large metal statue outside Andrews doesn't catch one's eye the way the controversial sun sonata at the Muscarelli lights up Jamestown Road. Photo by John Maisto

S E N I O R S

JERRY BEGLEY (Vienna, VA) Government.

AMY BELL (Mechanicsville) Religion

LAURIE A. BELL (Pittsburg)

Accounting—Beta Gamma Sigma, Mortar Board, Wayne F. Gibbs Accounting Society (v.p.), Circle K.

LYNN BENNETT (Millville, NJ) Accounting.

WILLIAM J. BENNETT (Springfield) Accounting—Pi Kappa Alpha, Circle K, Dorm Council, Wayne F. Gibbs Accounting Society

KAREN BERG (Arlington) Government.

L. DOUGLAS BERGEN (Northfield, NJ) English.

RONALD W. BERGMAN (New Castle, DE) History/Government—BSU, CHET

MARGARET J. BERRY (Wayne, IL) International Relations—Phi Beta Kappa, Phi Alpha Theta.

SHANNON C. BERRY (Richmond) Human Relations—Pi Beta Phi, Pres. Fresh Class, Campus Crusade for Christ.

DANIEL W. BEST (Charlottesville) Greek/Biology—Chi Phi Tau, Biology Club (v.p. sec.), Health Careers Club (sec. pres), Classics Club, Phi Sigma.

KARLA E. BEYER (Huntington, NY) Business—Phi Mu, CMA

ERIC BEYMA (Gathersburg, MD) Psychology

BRUCE BIBER (Miller River, MA) History/French

MARGARET BICKLEY (Arlington) Psychology

ANNE BIERMAN (Chagrin Falls, OH) Accounting—Gamma Phi Beta, Women's Golf (capt.)

GREG BIRSINGER (Acton, MA) Accounting.

DAVID BISESE (Va. Beach) Computer Science.

JENNIFER BLACKWELL (Roanoke) Elementary Education

SUSAN BLAKE (Benal) Accounting—SA (treas.), Wayne F. Gibbs Accounting Society, SAC.

MATTHEW C. BLUM (Silver Springs, MD) Economics—Phi Mu Alpha (sec.), Choir, Economics Club, Pre-Law Club, WCV, M. Alpha Lambda Delta, Phi Beta Kappa

JILL E. BOBBIN (Convent Station, NJ) French—Kappa Alpha Theta, Tour Guide, French Drill

ELIZABETH BOBST (M. K. Soc., NY) English

DAVID BOGARDUS (Va. Beach) History

HOWARD BOS (Williamsburg) Geology



Dan Best
Karla Elena Beyer
Eric Beyma
Bruce Biber
Margaret Bickley



Anne Bierman
Gregory Birsinger
David Bisese
Jennifer Blackwell
Susan Blake



Matthew Blum
Jill Elizabeth Bobbin
Elizabeth Bobst
David Bogardus
Howard Bos

S E N I O R S

Denise E. Bishop
 William Sauton
 Susan Brewer
 Melissa J. Bowling
 Lynn Boyd

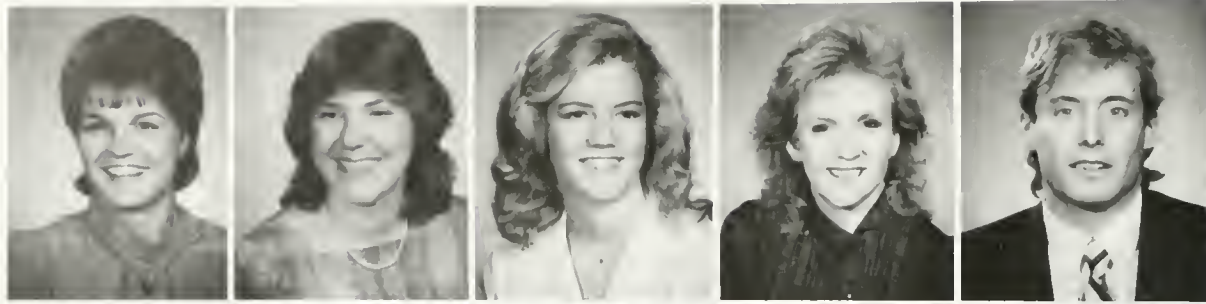

Jeff Bradshaw
 Michael P. Branch
 Andrew Brandt
 Terri Brannon
 F. ederc Braxton



Terrence Scott Brazil
 Terese Bre denbach
 Vance Briceland
 Jennifer Broad
 Jennifer L. Brock



Jeffrey Brockman
 Gordon Brooks
 Howard Brooks
 Matthew Brooks
 Nancy Brooks



Thomas W. Brooks
 Heather Brown
 James Brown
 Tracy Brownlee
 Sandra Brubaker



Gary Bryant
 Janet Buckner
 Laura Buechner
 Penelope S. Buell
 Lavonne Burger



S E N I O R S

DENISE BOSCOE (Amber, PA)
Government—Delta Gamma, Va. Pirg.

JACKIE BOSTON (Fredrick, MD)
Classical Studies.

SUSAN BOWE (Williamsburg)
Human Relations—Mermettes (co-capt.)
Psychology Club, Montpellier Program.

MELISSA L. BOWLING (Hopewell)
Elementary Education—Kappa Delta, Choir.

JOHN BOYD (Richmond)
Philosophy/Anthropology—Pi Kappa Alpha.

JEFF BRADSHAW (Colonial Heights) Biology.

MIKE BRANCH (Arlington)
English/Psychology—English Honors, Psi Chi, Psychology Club, Ultimate Wizards, Diving Team, F.H.C. Society.

ANDREW BRANDT (Richmond)
Physics/Economics—Theater Orchestra, Alpha Phi Omega, Physics Club, Economics Club, Phi Beta Kappa.

TERRI L. BRANNON (Sterling)
History—Phi Mu, SEA.

FREDRICK BRAXTON (Ashland)
English/Anthropology—BSO, Anthropology Club, Pre-Law Club.

TERRENCE S. BRAZIL (Chesapeake)
Psychology.

TERESE BREIDENBACH (D.C.) Spanish

W. VANCE BRICELAND (Richmond)
Psychology—Psychology Club, Theater, Premier Theater, Sinfonicon, WCWM, Dorm Council.

JENNIFER BROAD (Chagrin Falls, OH)

JENNIFER BROCK (Wilmington, DE)
Chemistry—Alpha Phi Omega, Facts and Referrals, Chemistry Club, Phi Alpha Theta.

JEFFREY BROCKMAN (Lynchburg)

Accounting—Lambda Chi Alpha, Rugby Club
Fellowship of Christian Athletes

GORDON BROOKS (Adephi, MD)
Economics—Computer Science—Pi Kappa Alpha, RA, Head Resident, SAC, JV Soccer.

HOWARD BROOKS (Richmond)
Sociology—Tour Guide, Phi Mu Alpha, Theater—Circle K, Sinfonicon.

MATTHEW BROOKS (Bernardsville, NJ)
Government—Varsity Basketball

NANCY BROOKS (Richmond, D)
Economics—Delta Delta Delta, BSA.

THOMAS W. BROOKS (Fairfax) Economics

HEATHER BROWN (Greenville, SC)
Economics—Pi Beta Phi, Sigma Chi, Little Sister, Tennis Team, Campus Crusade

JAMES B. BROWN (Richmond)
Biology—SA, RA, Spirit Council

TRACY BROWNLEE (Fairfax)
Accounting—Kappa Alpha Theta, (pres., activities chair), Junior Board, WMCF, Wayne F. Gibbs Accounting Club.

SANDRA BRUBAKER (Philadelphia)
Psychology

GARY M. BRYANT (North Grafton, MA)
Economics—Circle K

JANET BUCKNER (Williamsburg) Psychology

LAURA BUECHNER (Hampton)
Business—CSA, Dorm Council

PENELOPE S. BUELL (Arlington)
Psychology—Sociology—Psi Chi, Ultimate Wizards, Psychology Club, Sociology Club

LAVONNE BURGER (Hampton)
Elementary Education—Alpha Chi Omega, SEA, Young Democrats, Dorm Council, Spirit Club.

JANE BURGESS (Capron)

Economics—Kappa Alpha Theta, Chapter
Circle K, social chair, Dorm Council, Rep. Phi Epsilon, Alpha Lambda Alpha

KRISTI BURGESS (Vienna) Accounting

COLLEEN BURKE (Scoltuate, MA) Business

LESLIE BURKE (Newport News) Math

THORNTON G. BURNETTE (Lynchburg)
Business—Sigma Phi Epsilon, CMA

WILLIAM BURRUS (Linville) History

LEE ANNE BUSCH (White Stone)
English—Mortar Board, President's Aide, SA (pres.), BSA, College Republicans Resident Director, Off-Campus Student House

DAVID F. BUTLER (Sturgart, VA)
Chemistry/Economics—Mortar Board, Alpha Phi Omega, rep, BSA, Career Speaker Series (dir.)

DAVID M. BUTLER (Atlanta, GA)
Biology—Lambda Chi Alpha, Varsity Basketball.

KEVIN BYARS (Arlington)
Accounting—Lambda Chi Alpha, Wayne F. Gibbs Accounting Society, SA

ANNE BYNUM (Fairfax) Accounting.

SUSAN CAMERON-POLESNAK (Richmond)
Business

ROBERT R. CAMP (E. Williston, NY)
Biology—Physics—Phi Sigma (v.p.), WCWM.

JENNIFER B. CAMPBELL (Berwyn, PA)
Accounting—Kappa Kappa Gamma, Mortar Board, Honor Council (v.p.), CSA (treas.), OA Dorm Council.

FRED B. CAPRIO (Hampton)
Government—Sigma Phi Epsilon (Rush chair, Social chair), IFC, Asst. to Director W&M Hall.



James Burgess
Kristi Burgess
Colleen Burke
Leslie Burke
Thornton G. Burnette

William Burruss
Lee Anne Bush
David F. Butler
David M. Butler
Kevin Byars

Anne Bynum
Susan Cameron-Polesnak
Robert Camp
Jennifer Campbell
Fred B. Caprio

S E N I O R S

AMY R. CARAMANICA
 Julie Carlson
 Jonathon R. Casey
 James E. Cason
 Michael T. Caughey



Trudy F. Caughey
 Toni Chaos
 Paul H. Chapman
 James Chappell
 Allison Chapple



Keith Cieplicki
 David Clark
 Emily Clark
 Keith Clark
 David Clarke



AMY R. CARAMANICA (Williamsburg)
 Philosophy - Philosophy Club, Pre-Law Honor
JULIE CARLSON (Va Beach)
 Accounting
JONATHON R. CASEY (Dunn Loring)
 History
JAMES CASON (Walton NY)
 English
MICHAEL T. CAUGHEY (Williamsburg)
 Biology
TRUDY F. CAUGHEY (Williamsburg)
 Fine Arts
TONI CHAOS (Williamsburg)
 Accounting - BS
 Leadership group leader, Kappa Alpha Theta,
 Ebony Express P.R.S.
PAUL CHAPMAN (Va Beach)
 Computer Science, ROTC Theater,
 Bandship Club, W.F.W.
JAMES E. CHAPPELL (Honduras)
 Biology, Theater, Debate, Biology Club
ALLISON CHAPPLE (Grafton KS)
 Economics

KEITH CIEPLICKI (Burlington VT)
 Religion - University Basketball
DAVID A. CLARK (Princeton NJ)
 History, English - Flat Hat, Phi Alpha Theta
EMILY A. CLARK (Richmond)
 Music - Canterbury Choir, Kappa Delta, Delta
 Omicron
KEITH CLARK (Chesapeake)
 English
DAVID E. CLARKE (Alexandria)
 History - Pre Law Club, Phi Alpha Theta,
 Amnesty International
AMANDA CLEMENTS (Livermore CA)
 Biology
FRANKIE CLEMENTS (Richmond)
 Economics
KAREN A. CLOSE (Memphis)
 Biology - Student Council, New Testament

Association, Health Careers Club, Phi Beta
 Kappa, Phi Sigma, Phi Delta Phi, Phi Eta Sigma.
MARY B. COATES (Richmond)
 English - RA, JV LeCrosse, Phi Beta Phi (social
 chair), SAC
ROB COBLE (Va Beach)
 Accounting - Sigma Chi, Wayne F. Gibbs
 Accounting Society, RA
CHRISTOPHER P. COCHRAN
 (Cinksville MD) - Economics
Laurie A. Cogswell (Arlington)
 Math - Delta Gamma, Marching Band,
 Concert Band
MITCHELL E. COHEN (Springfield)
 Business - SA (sec.), RA
CHRIS COLE (Richmond)
 Psychology
JULIA COLLINS (Va Beach)
 Psychology

S E N I O R S



T

he autumn sun setting, Mary Coates relaxes in the Sunken Gardens and enjoys a momentary escape from the vicious cycle of never-ending wretchedness surrounding her. Buckwheat, an inhabitant of the Lodge Area Zoo, shares the name with her frolicking through fallen leaves. Photo and caption by Mike Nkolch.

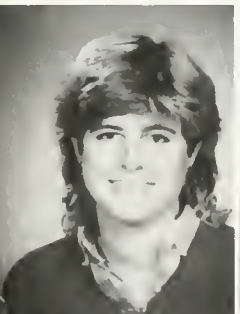

Amanda Clements
Frankie Clements
Karen Close
Mary Coates
Rob Coble



Christopher Cochran
Laurie Cogswell
Mitchell F. Cohen
Chris Cole
Julia Collins

S E N I O R S

Wesley Foundation
Wesley Foundation
Wesley Foundation
Wesley Foundation



Mary Jane Cooney
Tom Doperfagen
Joanne Coppola
Elena Cordovana
Chris Costley



Susan Cousins
Katherine Covert
Caroline Cox
Martin Cox
Virginia Cox



SCOTT C. COMMANDER (Va. Beach) Economics - RA SAC, Economics Club
MARILYN COMPTON (Pear River NY) Business
MICHAEL S. COMPTON (Alexandria) Government - Varsity Football, BSU Dorm Council
MELISSA D. COMPTON (Silver Springs MD) Anthropology - Alpha Phi Omega, Anthropology Club, Riding Club, Fine Arts Society
THOMAS COOK (Annandale) Biology - Sigma Phi Epsilon
MARY J. COONEY (Fairfax) English - Circle K membership officer
TOM COPENHAGER (Salerno) Government
JOANNE COPPOLA (Port Jefferson Sta., NY) Elementary Education - Chorus, Choir, CSA, BSU, Santaricon, Wesley Foundation, Delta Chi
DIANA CORDOVANA (Chesapeake) Chemistry - Alpha Phi Omega, Navigators
CHRISTOPHER B. COSTLEY (Rockville MD) History - Lambda Chi Alpha, Sigma Chi, CSA
SUSAN L. COUSINS (Williamsburg) English - Kappa Delta, CSA, Competence in Learning
KATHARINE COVERT (Centreville MD) French - Business Club, Gamma Sigma Epsilon
CAROLINE COX (Richmond) English
MARTIN COX (Gloucester) Geography - Fencing Team, WCWM, Circle K, Soccer Club
VIRGINIA COX (Richmond) French - Phi Beta Phi, Field Hockey, OA Dorm

Council
MARY COYLE (Christiansburg) Math.
J. SCOTT CRAIG (Cincinnati OH) Accounting - Pi Kappa Alpha, WCWM, Flat Hat, Direct-Marketing, Campus Crusade, RA, OA, Tour Guide, SCJ.
THOMAS P. CRAPPS (Live Oak FL) Psychology - Kappa Alpha
LAWRENCE CRONIN (Norwell, MA)
COLLEEN M. CROWLEY (Vienna) Biology - Oriole Teering Club
LEIGH CRUMMER (Fairfax) Accounting - Sigma Nu, Wayne F. Gibbs Accounting Society, Delta Delta Delta (pres.)
GREG A. CRUMP (Blue Bell PA) Business Management - Phi Kappa Alpha, Direct Marketing of Williamsburg, Inc. Collegiate Management Association, Men's Swimming (co-captain)
JULIA CRUTCHFIELD (New York, NY) English
KEVIN K. CULLATHER (Valley Forge PA) Government - Alpha Phi Omega, Senior Class Gift Chairman, SAC, Off-Campus Student Council
SHEILA CUNEEN (Cinnaminson, NJ) English.
LAUREN CUNNINGHAM (Richmond) History
LAURA CUSHMAN (Boston, MA) Human Relations - Rifle Team, Rifle Club, HBA (pres.), Adult Skills Program, LADS
DINAH DALEY (Nashville, TN) History
HORACE L. DANIEL (Chester) Business Management
LISA LEE DANIELS (Arlington) English
WILLIAM H. DARKE (Groveland, MA) Business Management - Sigma Chi
PHIL DAVIS (Masapeque NY) Economics

DOROTHY DAVIDSON (Arlington) Business Administration - National Advertising Honor Society, Alpha Phi Omega, Collegiate Management Association, Advertising Society
SUSAN DAVIS (Richmond) Biology - Phi Beta Phi (ass't treas., treas.), O.A., dorm council
STUART DEATON (Manakin) Economics - Biology - Kappa Sigma (treas., housemanager), Economics Club.
RICHARD DECKER (Roanoke) Economics.
KEITH DELONG (Virginia Beach) Geology.
JOHN U. DENNIS (Norfolk) Biology - Alpha Phi Omega, Young Life Leadership, WMCF Choir, BSU, Wesley Foundation, Men's Intramurals
DIANE DESMOND (Warrenton) International Relations - O.A., Women's Swim Team, Semester in France, Phi Lambda Phi, Little Sister, Sophomore Steering Committee, Junior Board, Circle K
VINCENT J. DICINDIO (South Plainfield, NJ) Business Management - Pre-Law Club, Collegiate Management Association, Wrestling
SHEILA DIGGS (Lawrenceville) English - Black Student Organization
DESIREE DIMAURO (Lima, Peru) Biology
ANNEMARIE DINARDO (Haymarket) Economics - Varsity and Intramural Volleyball
MARTHA DIXON (Lynchburg) English
LAURIE DOBBINS (Virginia Beach) Biology - Chi Omega Rugby

S E N I O R S

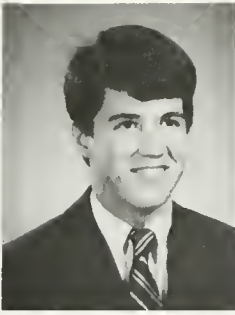

Mary Doyle
 Scott J. Crain
 Thomas Crapps
 Laurence Crowl
 Colleen Crowley

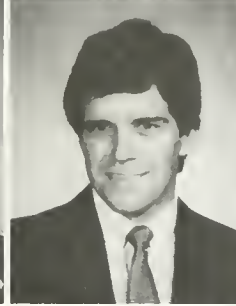
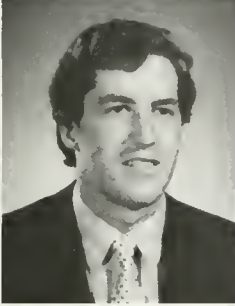

Leigh Crummer
 Gregg Crump
 Julia Crutchfield
 Kevin Cultriel
 Sheila Cuneen



Lauren Cunningham
 Laura C. Cushman
 Dinah Daley
 Horace Daniel
 Lisa Lee Daniels

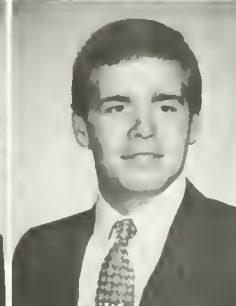

William Dark
 Phil Davis
 Dorothy Davidson
 Susan Davis
 Stuart A. Deaton

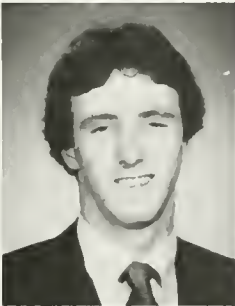
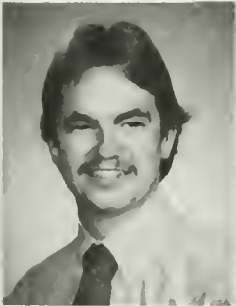

Richard Decker
 Keith DeLong
 John Dennis
 Diane Desmond
 Vincent J. Dincin



Steve Diggs
 Desiree DiMauro
 Annemarie D'Inardi
 Martha Dixon
 Laurie Dobbins

S E N I O R S

Michael Ann Buckley
 Susan Doherty
 Dawn Dolde
 Lynn Donohue
 Adam Charles Dooley



Steve Dorsheimer
 Tom Douglas
 Megan Dowd
 Kevin P. Doyle
 Jeffrey M. Doyon



Seniors Bob Middleton and Bill Darke head for a strenuous session of football in the Sunken Gardens. Photo by Mike Nikolich

S E N I O R S



Mark Doyon
William B. Drake, III
Ellen Duffy
Marie Dullaghan
Lucretia Heston Durrett

Rhonda K. Dye
Karen Dziedzic
Michele Anne Ebe
Kim Eckert
Bart Edmunds

Karen L. Edwards
S. Franklin Edwards
Carol Epling
Kathryn Marie ErdaHL
James Ervin

KATHLEEN ANN DOHERTY (Massapequa Park, NY) Economics.
SHARON LINDA DOHERTY (Prince George) Mathematics — Alpha Phi Omega (exec. v.p., secretary), Dorm Council.
DAVID A. DOLDE (Palmyra, NJ) Chemistry.
JOHN J. DONOHUE (Fairfax) Latin — Intramurals, Senior Classical League, Classics Club.
ADAM CHUN DOOLEY (Newport News) Government.
SHERRI DORSCHMEIER (West Chester, PA) Accounting
THOMAS H. DOUGLAS (Catlett) Biology — Phi Sigma, Phi Alpha Theta, Alpha Lambda Delta, Phi Eta Sigma, Baptist Student Union.
MEGAN P. DOWD (Severna Park, MD) Computer Science — Pi Beta Phi, ACM, Racquetball Club.
KEVIN P. DOYLE (Garden City, NJ) International Relations — Cross Country, Track, Pi Lambda Phi, CSA.
JEFFREY M. DOYON (Seaford) Economics

MARK DOYON (Fairfax) English — WCWM (features director), *Flat Hat*, *Review*
WILLIAM B. DRAKE, III (South Berwick, ME) Chemistry
ELLEN DUFFY (Annapolis, MD) English.
MARIE DULLAGHAN (Chesapeake) Mathematics — Dorm Council, Junior Board, CSA.
LUCRETIA HESTON DURRETT (Atlanta, GA) Theater — Phi Mu, TSA.
RHONDA K. DYE (Upton, KY) Government — Pre Law Club (junior rep.), College Republicans, International Relations Club.
KAREN DZIEDZIC (Woodbridge) Psychology
MICHELE-ANNE EBE (Arlington) Government
KIM ECKERT (Virginia Beach) English — Pi Beta Phi (rush assistant), KA Daughter of Lee, Admissions Intern, O.A.
BART EDMUNDS (Roanoke) Accounting — Pi Kappa Alpha
KARIN L. EDWARDS (Hampton) Geology — Sigma Gamma Epsilon, Phi Alpha Theta, Geology Club.

S. FRANKLIN EDWARDS, JR. (Yorktown) Business Management — Direct Marketing of Williamsburg, Inc., CMA, WMAS, Alpha Phi Omega.
CAROL ANN EPLING (Salem) Biology / Religion — Mortar Board, Omicron Delta Kappa, Alpha Lambda Delta, Phi Sigma, Mermettes, RA, Wesley Foundation, Circle K
KATHRYN MARIE ERDAHL (Midlothian) History — Phi Mu, Women's Golf, Athletic Advisory Committee, International Circle
JAMES B. ERVIN (Williamsburg) Economics — Sigma Chi (rush chrm.), Club Lacrosse, Economics Club

S E N I O R S

John Ewing

Keith Exton

Linda Falk

Maryellen Farmer

Peter G. Farre

Allison Vail Farwell

Martha L. Feathers

Tara Federici

Kirsten Fedewa

David J. Ferris

Kimberley Ferris

Kimberley Ferris

Kimberly Ann Fiers

Jeffrey Fish

Virginia Fitz Gerald

Virginia Fitz Gerald

Jean Flaherty

Ronnie Fossun

Robin Lynn Foster

Mark Franko

Mara Friedman

Linda Fuchs

Lora Beth Fuqua

Thomas A. Gallo

James G. Gardiner

David A. Gardner

Julia Garrett

Joan Gavalier

James Gavan

Julie Ann Gedro

Lisa George

Steven C. Gerard

Tad Geschickter

Radha R. Ghatak

Edward P. Gibbons

Georgann Gibson

Sara N. Gill

Sherry-Leigh Gill

Alan Gillie

Susan Lynn Ginger

Robert M. Goebelbecker

Harold Goldston

Michelle Golembiewski

Phyllis Goodwin

Susan Gordon

Mary Kay Gorman



John Ewing
Keith Exton
Linda Falk
Maryellen Farmer
Peter G. Farre

Allison Farwell
Martha Feathers
Kirsten Fedewa
David J. Ferris

Kimberley Ferris
Kimberly Ann Fiers
Jeffrey Fish
Virginia Fitz Gerald
Jean Flaherty

S E N I O R S



Ronnie Fossu
Robin Lynn Foster
Mark Franko
Mara Friedmar
Linda Fuchs



Laura Beth Fuqua
Thomas Gallo
James G. Gardiner
David Gardner
Julia Garrett



Joan Gavaler
James Gavan
Julie Ann Gedro
Lisa George
Steven C. Gerard

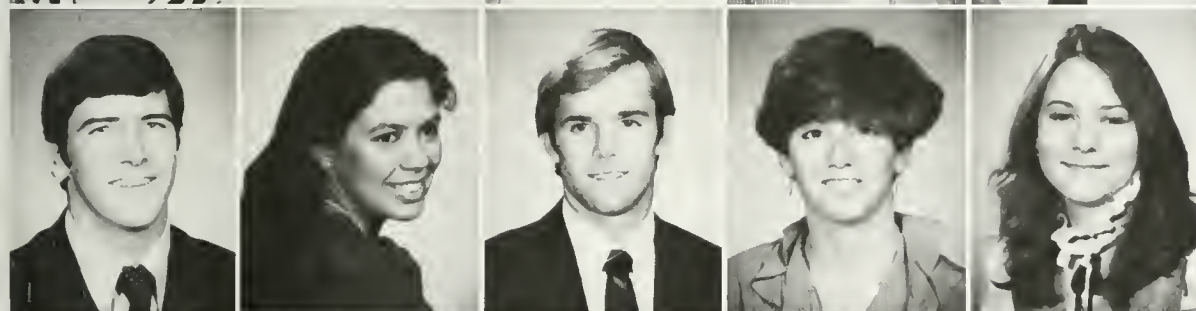

Tad Geschickter
Radha Ghataka
Edward Gibbons
Georgann Gibson
Sara N. Gill



Sherry-Leigh Gill
Alan Gillie
Susan Ginger
Karen Giagola
Robert Goebebecke



Harold Goldston
Michell Golembewski
Phyllis Goodwin
Susan Gordon
Mary Kay Goldman

S E N I O R S

Regina Gough
 John P. Graham
 Heather Yates Grant
 Jim Green
 Patricia Greenwood



Julie Greer
 Kimberly Gregg
 Michelle Grigg
 Jennifer Gross
 Karen Gross



Jeff Grossman
 Janet Grubber
 Tracy Gruis
 Laura L. Guthrie
 Mims Hackett



REGINA GOUGH (Hauppauge, NY)
 Psychology—Alpha Phi Omega, Dorm Council, Emmaus Group, Psychology Club, Intramurals, Orientation Aide.

JOHN P. GRAHAM (Hampton)
 Art History

HEATHER YATES GRANT (Ephrata, PA)
 Philosophy—Pi Beta Phi, President's Aide, Field Hockey, Lacrosse, Volunteers for Youth, Fellowship of Christian Athletes, Women's Athletic Advisory Council, PE Majors Club, Dorm Council

JAMES F. GREEN (Wilmington, DE)
 Accounting—Admissions Tour Guide, Wayne F. Gibbs Accounting Society

PATRICIA GREENWOOD (Dorwell, PA)
 History—English.

JULIE GREER (Salem)
 Computer Science.

KIMBERLY RENE GREGG (Rockville, MD)
 Sociology—Alpha Kappa Alpha, Sociology Club, Black Student Organization, Intersarsity

Christian Fellowship, SAC Representative, Affirmative Action Committee.

MICHELLE GRIGG (Virginia Beach)
 Biology.

JENNIFER GROSS (Fairfax)
 Government.

KAREN L. GROSS (Pembroke, NH)
 Biology

JEFFREY GROSSMAN (Lincroft, NJ)
 Accounting—Senior Class Treasurer, Alpha Phi Omega, Wayne F. Gibbs Accounting Society, Intramurals, Tour Guide, Junior Board.

JANET GRUBBER (Great Mills, MD)
 Biology—Mortar Board, Alpha Lambda Delta, Phi Eta Sigma, Phi Sigma, Navigators, CSA.

TRACY GRUIS (Lancaster)
 History

LAURA L. GUTHRIE (Springfield)
 English/History—Delta Gamma.

MIMS HACKETT (Orange, NJ)
 Business Management.

JENNIFER HADJIN (Huntington, NJ)
 English.

A. HAEOUSLEIN (Oakridge, TN)
 Biology.

JOY MARIE HAGUE (McLean)
 English

SARAH HALE (Alexandria)
 Biology—Dorm Council, Band, Riding Club.

KEVIN D. HALL (Midlothian)
 Government—1982 Rex Smith Journalism Award, Society for Collegiate Journalists, WCWM (News Director, Business Director, Station Manager).

TERRI HALL (Abilene, TX)
 English.

TERRY RAE HALL (Indian Head, MD)
 English—R.A., Phi Mu (vice pres., pledge director), Phi Eta Sigma, Alpha Lambda Delta.

MARY HALLAHAN (Vienna)
 Biology—Pi Beta Phi

SHERRY LYNNE HAMBY (Fairfax)
 Psychology—Psi Chi, Ludwell Dorm Council (treas.), Psychology Club, Student Advisory Council, *Colonial Echo*, Alpha Phi Omega.

S E N I O R S



Jennifer Hadjiri
A. Haeouslein
Joy Marie Hague



Sarah Hale
Kevin Hall
Terri Hall

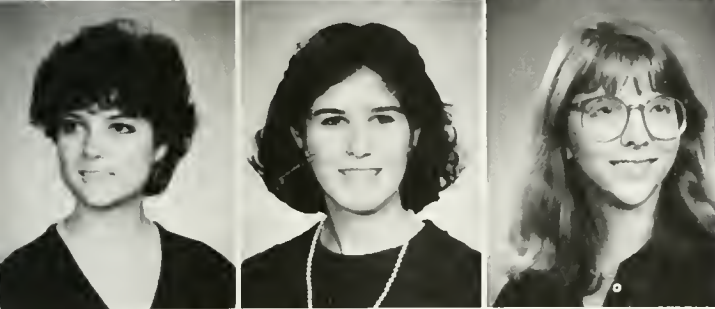

Terry Hall
Mary Hallahan
Sherry Hamby



Engineering a Tribal Production Residents of the Lodges demonstrate their prowess by accompanying their TV-inspired homecoming float down DOG Street. Photo by Marianne Kondracki.

S E N I O R S

Shawn M. Harbeck
Gregory Harbeck
James Harbeck
John Harbeck
Ryan Harbeck



James B. Harrison
Marie B. Harrison
Ernie Harrison
Catherine Hart
Jennifer Hartman



Catherine A. ne Harsh
Ronnie P. Hawks
Carla Haynes
Gregory Haynes
Jennifer Heath



Cynthia Dianne Hedrick
Eric Heise
Beth Henry
Patricia Henry
Kathleen Hess



Nancy Hildreth
Karin Hil enbrand
Anne Hiller
Maureen Hinnebusch
Lorac Hintz



Bradford D. Hirschy
David A. Hoag
Wilhelmina Hoeke
Katie Hoffman
Jennifer Holt



S E N I O R S

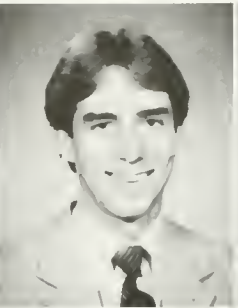
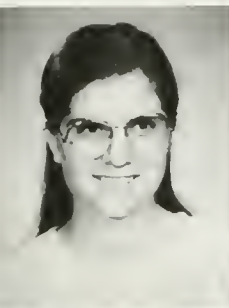

Anastas Homatidis
William Honaker
Grace Honich
Robert E. Horn
Robert M. Horowitz

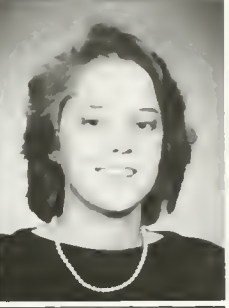
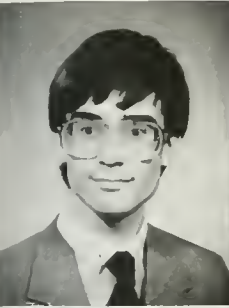

David Howard
Susan Howe
Tanya Hranowsky
Wei-Ming Hsu
Catherine M. Hubbard



Chrysa Hubert
Susan K. Hudgins
Jeff Hughes
Joseph A. Hughes
Pete Hughes

STEVEN M. HANCOCK (Piney River) Business Management—Lambda Chi Alpha, Dorm Council, Band 1982 Sound of America Honor Band and Chorus, Advertising Society Collegiate Management Association.

GREG HANEKLAU (Dumfries) Sociology

JANET M. HANRAHAN (Rockville, MD) Biology—Women's Basketball (tri-capt), Gamma Phi Beta (pledge trainer, pres)

JOHN KENNETH HANSEN (Arlington) History, Government—Pi Sigma Alpha Student Association Council, Canterbury Dorm Council, Flat Hat.

ELIZABETH A. HARRIS (Waynesboro) Accounting—Mortar Board, Senior Class Vice President, Junior Board, Sophomore Steering, Wayne F. Gibbs Accounting Society, Chorus, Alumni Student Liaison Committee.

JAMES G. HARRISON (Fredericksburg) Anthropology

MARCIE BETH HARRISON (Plainsboro, NJ) Government—Hillel vice pres., pres., Sophomore Steering.

JANICE MARIE HARRUP (Courtland) Human Relations—P. Beta Phi house regent, Cheerleader class capt.

CATHERINE HART (Richmond) English—Delta Omicron Kappa Kappa Gamma (marsh. W. Canterbury, Cambridg. Program).

JENNIFER HARTMANN (Swamps, Mt. MA) Psychology

CATHERINE ANNE HAUER (Mount Laurel, NJ) Mathematics—CSA, Emmaus Group, Circle K.

RONNIE P. HAWKS (Williamsburg) English

CARLA HAYNES (Midlothian)

Fine Arts—Circle K, Advertising Society, Fine Arts Society, Flat Hat (graphic arts ed.), Jump (art director), Transfer Orientation Aide.

GREGORY L. HAYNES (Glad Spring) Philosophy—Philosophy Club

JENNIFER HEATH (Vestal, NY) Psychology

CYNTHIA DIANNE HEDRICK (Lynchburg) Business Management.

ERIC HEISE (Frostburg, MD) French

BETH HENRY (Charlottesville) Economics—Flat Hat, Colonial Echo, Dorm Council, Chi Omega.

PATRICIA HENRY (Virginia Beach) Government

KATHLEEN HESS (Virginia Beach) Biology—Delta Omicron Kappa Kappa Gamma, Phi Beta.

NANCY HILDRETH (Virginia) Anthropology

KARIN HILLENBRAND (Virginia Beach) Biology—Delta Omicron Kappa Kappa Gamma, Phi Beta, CSA, Director, Aide.

ANNE HILLER (Robertson Beach, DE) Geography, History—Circle K, Geology Club, CSA.

MAREEN A. HINNEBUSCH (Hampstead) Anthropology—Sigma Chi, Phi Beta, Gamma Phi Beta, Gamma Omicron Kappa Kappa Gamma, Phi Beta, Gamma Omicron Kappa Kappa Gamma, Phi Beta, Gamma Omicron Kappa Kappa Gamma, Phi Beta.

LORAC CELVA HINTZ (Cambridge) Psychology—Eta Chi, Phi Beta, Gamma Omicron Kappa Kappa Gamma, Phi Beta, Gamma Omicron Kappa Kappa Gamma, Phi Beta.

BRADFORD D. HIRSCHY (Arlington) Business Management—Lambda Chi Alpha, Phi Beta, Gamma Omicron Kappa Kappa Gamma, Phi Beta.

DAVID A. HOAG (Baltimore, MD)

WILHELMINA HOEKE (Virginia Beach) Government—Gamma Phi Beta, Circle K.

KATHERINE ELIZABETH HOFFMAN (Cartersville) English—Phi Mu, Sigma Chi, Phi Beta, Charge of Phi Beta.

JENNIFER HOLT (Lancaster, MD) Government

ANASTASIA HOMATIDIS (Washington) Fine Arts—Fine Arts Society, Gamma Omicron Kappa Kappa Gamma.

WILLIAM HONAKER (Covington) Accounting

GRACE HONICH (Newport News) English

ROBERT E. HORN (Hazlet, VA) English

ROBERT M. HOROWITZ (Washington, DC) Economics

DAVID HOWARD (Baltimore, MD) Mathematics

SUSAN G. HOWE (Westfield, MA) Biology—Phi Sigma Chi, Phi Beta, Sigma Chi, Phi Beta, Gamma Omicron Kappa Kappa Gamma, Phi Beta, Gamma Omicron Kappa Kappa Gamma, Phi Beta.

TANYA HRANOWSKY (Newport News) Biology—Kappa Alpha Theta, Phi Beta, Gamma Omicron Kappa Kappa Gamma, Phi Beta, Gamma Omicron Kappa Kappa Gamma, Phi Beta.

WEI-MING HSU (Richmond) English

CATHERINE MICHELE HUBBARD (Cambridge) Psychology—Phi Beta, Gamma Omicron Kappa Kappa Gamma, Phi Beta.

CHRYSA HUBERT (Newport News) English

SUSAN K. HUDGINS (Washington, DC) Mathematics—Phi Beta, Gamma Omicron Kappa Kappa Gamma, Phi Beta.

JEFF HUGHES (Newport News) English

JOSEPH A. HUGHES (Chatham) English

PETER HUGHES (Newport News) English

S E N I O R S

Don Johnson
 Karen Hunt
 James Hurtil
 Winston Hurst
 Elizabeth Hutcheson

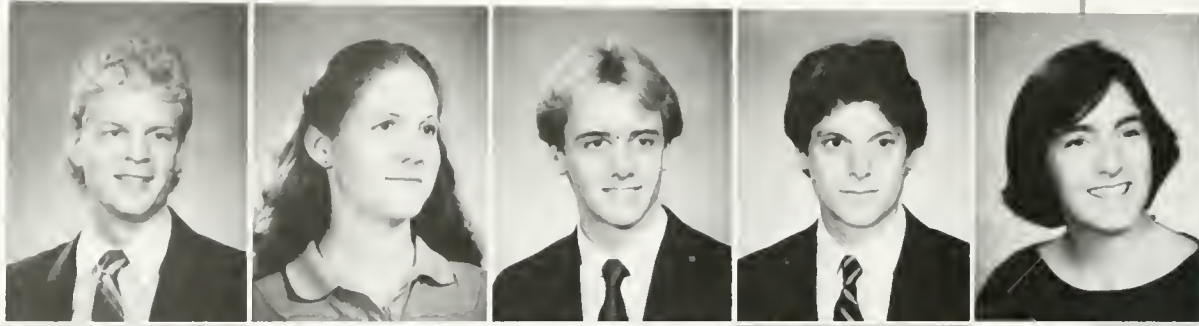

Alexander Iden
 Mary I Iida
 Laura Ingram
 Lisa Ingrassia
 Donna Jablonski



Edward Jackson
 Kelly Jackson
 Lynne Jackson
 James Jacobs
 Tom Jenson



Carey Johnson
 Hiawatha Johnson
 Kerke A. Johnson
 Kimberly Johnson
 Marjorie Johnson



Michelle Johnson
 Tom Johnson
 Anthony F. Jones
 Kevin Jones
 Mary Willis Jones

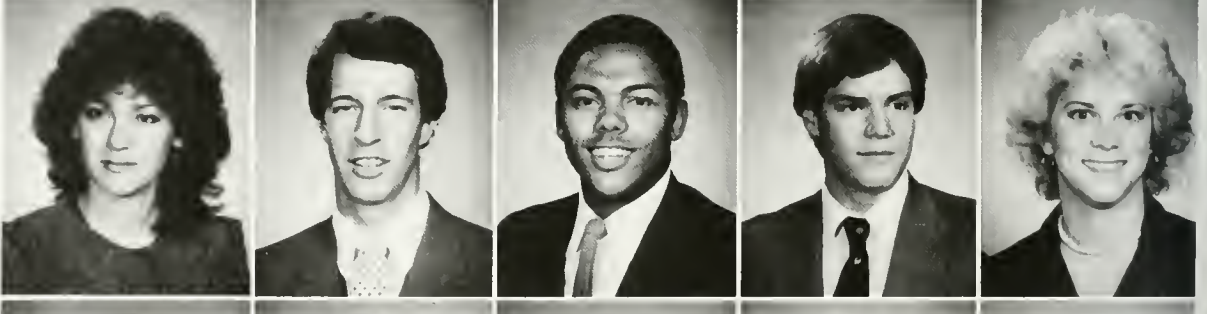

Paul Michael Jones
 Mary Kach
 Peter Kalaris
 Anny Kamayana
 Ann Marie Karch



S E N I O R S

DON HULTMAN (Pittsburgh, PA)
International Relations.

KAREN HUNT (Virginia Beach) English

JAMES HUNTER (Arlington) Accounting

WINSTON HURST (Richmond)
Economics—Men's Track and Cross Country,
Pi Lambda Phi

ELIZABETH ANN HUTCHESON (Annandale)
French—Pi Delta Phi, Phi Mu.

ALEXANDER IDEN (Berryville)
History—William and Mary Theater, Martin
Jurov Award.

MARY I. IIDA (Sterling)
Business Administration—Advertising Society,
Collegiate Management Association, Direct
Marketing of Williamsburg, Inc., *Colonial Echo*,
Flat Hat, *William and Mary News*

LAURA ELLEN INGRAM (Nashville, TN)
Economics—Delta Omicron, Baptist Student
Union, Choir, (sec./librarian), Chorus,
Botetourt Chamber Singers, Board of
Sinfonicon Opera.

LISA C. INGRASSIA (Arlington)
Computer Science—Phi Beta Kappa, Alpha
Lambda Delta, Phi Eta Sigma, Alpha Phi
Omega (vice pres.), Choir, CSA.

DONNA JABLONSKI (Richmond) Biology
EDWARD JACKSON (Alexandria)
Classical Civilization.

KELLY ANN JACKSON (Alexandria)
English—Society for Collegiate Journalists,
Chi Omega, *Flat Hat*, Women's Soccer (capt.),
Athlete's Advisory Committee.

LYNNE M. JACKSON (Bay Shore, NY)
History—Alpha Lambda Delta, Phi Eta Sigma,
WCWM, International Relations Club,
Women's Forum, CSA

JAMES JACOBS (Chicago, IL) History

THOMAS F. JENSEN (Greenwich, CT)

Government—Pi Lambda Phi, Mer's
Lacrosse

CAREY SUELLEN JOHNSON (Reading, PA)
English—Phi Eta Sigma, Alpha Lambda Delta,
Student Director of Alumni Career Advisory
Service, LADS.

HIAWATHA JOHNSON (Waverly) Economics

KERKE JOHNSON (Lynchburg)
English—Pi Kappa Alpha, Rifle Team, ROTC

KIMBERLY R. JOHNSON (Williamsburg)
Psychology—Psi Chi

MARJORIE ALICE JOHNSON (Chesapeake)
Biology—Women's Track, Women's Athletics
Advisory Council, R.A., Alpha Chi Omega

MICHELLE JOHNSON (Alexandria)

TOM JOHNSON (Suffolk) Government

ANTHONY F. JONES (Fairfax Station)

Latin American Studies
International Relations—Lambda Chi Alpha,
Senior Classical League

C. KEVIN JONES (Arlington)
Economics—Lambda Chi Alpha (pres., treas.)

MARY WILLIS JONES (Cumberland, MD)
Psychology—Phi Mu (pres./rush chrmn., ISC
rep.), Sigma Chi Little Sister, Psychology Club,
Dorm Council.

PAUL MICHAEL JONES (Nashville, TN)
Economics—Sigma Chi, Fencing Team,
Economics Club

MARY KACH (Sarasota, FL)
Business Management—Kappa Kappa
Gamma, Collegiate Management Association,
Advertising Society, CSA, Dorm Council, Rush
Counselor

PETER KALARIS (Great Falls)

SRI A. KAMAYANA (Balik Indonesia)
Accounting—Wayne F. Gibbs Accounting
Society, International Circle.

JAMIE KATER (Boulder, CO)

Business Management—Sigma Nu Little
Sister, SAC Representative, SA Liaison to the
Board of Visitors

JOY CELINA KAULFERS (Middleton)
Art History—Kappa Alpha Theta (hist.), Fine
Arts Society

MATTHEW KAY (University Heights, OH)
Greek, English—Phi Eta Sigma, Alpha
Lambda Delta, *Flat Hat*, *Colonial Echo*,
Review

BRIDGET RICE KEALEY (Succasunna, NJ)
Human Relations—Chi Omega, Women's
Basketball, CSA

ANNETTE MARIE KEARNS (Williamsburg)
Sociology—Alpha Phi Omega, Dorm Council
(pres.), Orientation, A. de. C. & K, CSA, Junior
Board, Sociology Club.

LAURIE KERNS (Blacksburg)
Economics—Government—Delta Delta Delta

JOHN KEATING (Falls Church) Philosophy.

BARBARA ELLEN KEIHN (Harrisonburg)
Chemistry—Phi Eta Sigma, Alpha Lambda
Delta, Gamma Sigma Epsilon, Phi Beta Kappa
Chemistry Club

EDWIN KELLIHER (McLean) Economics

CATHERINE M. KELLY (Somerset, NJ)
Chemistry—Chemistry Club, CSA, ICS, Dorm
Council

DAVID R. KELLY (Arlington)
Biology—Phi Beta Kappa, Biology Club,
Health Careers Club

MARK A. KELSO (Pittsburgh, PA)
Business Management—Lambda Chi Alpha,
Football, FCA, CSA

SHELLEY KENDRED (Alexandria) French

CHANG-SOO KIM (Fairfax) Business
Management.

SUSANNAH KIMBALL (New York, NY)
Fine Arts

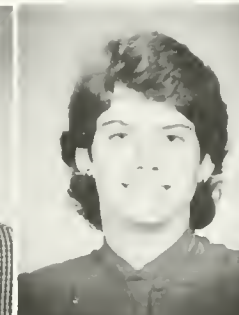
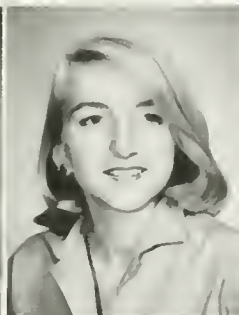

Jamie Kater
Joy Kaulfers
Matthew Kay
Bridget Kealey
Annette Kearns

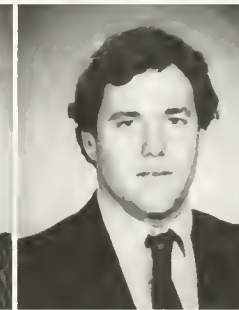

Laurie Kearns
John Keating
Ellen Keihn
Edwin Kelliher
Catherine Kelly

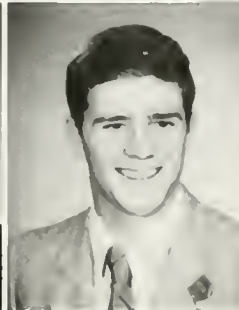
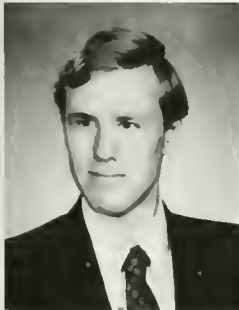

David R. Kelly
Mark A. Kelso
Shelley Kendred
Chang-Soo Kim
Susannah Kimball

S E N I O R S

Randall King
 Dorothy Brooke Kirk
 Pamela Kline
 Jane Knott
 Edward Graeme Koch II



Terence Koontz
 Mark Koschmeder
 Anthony Kraemer
 Tony Kramer
 Tracey Krautheim

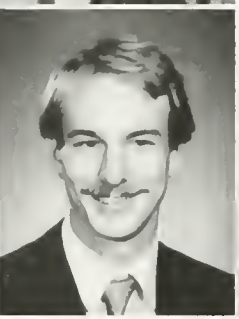
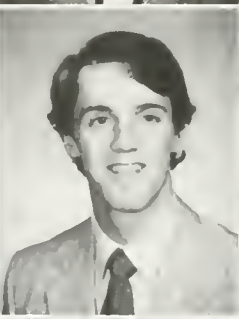
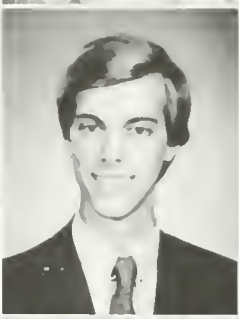

Rachel Kraynak
 Margaret Krebs
 Susan Kren
 Lisa Krizan
 Valerie Krowe



RANDAL KING (Arlington) Biology—Lambda Chi Alpha
DOROTHY BROOKE KIRK (Longmeadow, MA) International Relations—Pi Delta Phi, Delta Gamma, Wizards.
PAMELA KLINE (Wilmington, DE) Fine Arts Review Board, Council pres.
JANE KNOTT (Fairfax) Business Management
EDWARD GRAEME KOCH II (Arlington) Accounting—Wayne F. Gibbs Accounting Society, Term Council, SEA, Chorus, Treasurer, Pottery, Chamber Singers, BSU
TERENCE KOONTZ (Virginia Beach) Computer Science
MARK KOSCHMEDER (Upper Marlboro, MD) Accounting—Alpha Lambda Delta, Phi Eta Sigma, Alpha Phi Omega, BSU, Wayne F. Gibbs Accounting Society, Gamma Epsilon
RANDALL KRAEMER (Stephen City) Biology
ANTHONY W. KRAMER (Harrisonburg) Government—Volleyball Club
TRACEY KRAUTHEIM (Alexandria) Psychology—Delta Delta Delta, Psychology Club, Phi Kappa Phi, Little Sisters, Phi Kappa Sweetheart
RACHEL KRAYNAK (Woodbridge) English
MARGARET R. KREBS (Ridgely, CT) Economics—Pi Beta Phi
SUSAN M. KREN (Manassas) Management—Field Hockey, WJVM, Junior World Leaders, Intramurals, CSA, NEA
LISA M. KRIZAN (Perryville, PA) Government—Phi Sigma Alpha, Kappa Alpha Theta, SA, Pre-Law Club
VALERIE LYNN KROWE (Manhasset, NY) Human Relations, Economics—Delta Gamma, American History Theater
ALISON KUCZO (Newark, CT) Mathematics

GEORGE A. KURISKY, JR. (Phoenix, MD) Sociology—Theta Delta Chi, WCWM, Pre-Law Club, Sociology Club
JEFF KUSHAN (Vienna) Chemistry
OH KWON (Vienna) Computer Science ACM
BART M. LACKS (Randolph) Economics BSU
KAREN LACY (McGuire AFB, NJ) Mathematics—BSU
MEG LANCHANTIN (Virginia Beach) Economics—Swim Team, co-capt.
ROBERT C.E. LANEY (Chesapeake) English—Phi Kappa Alpha (Intramurals), Intramurals.
THOMAS LANG (Norfolk) Biology
BENJAMIN H. LANGMAID (Falls Church) Studio Fine Arts—J. Binford Waldorf Scholarship, Sigma Nu, Men's Volleyball Club, Fine Arts Society, Intramurals
WILLIAM GLENN LANHAM (Boston) Sociology
LIZ LARIE (Garden City, NY) Business Management—Kappa Alpha Theta, Advertising Society, Direct Marketing of Williamsburg, Inc.
LESLIE LAUTENSLAGER (Alexandria) Psychology
KELLY S. LAWLER (Middleton) Fine Arts—Studio—Fine Arts Society, pres., Wizards, Sigma Phi Epsilon, Golden Heart, Ch Omega
MIRIAM LAWRENCE (Worcester) Anthropology—Delta Gamma, Presbyterian Youth Fellowship
KIMBERLY E. LEBO (Alexandria) Accounting—Wayne F. Gibbs Accounting Society
WILLIAM ROBERT LEE (Fairfax) Chemistry, Classical Studies—American Chemical Society, Student Athlete, Intramurals,

Delta Gamma Anchorman, Sigma Chi, Chemistry Club, Virginia Senior Classical League, Classics Club.
KENDRA LYN LEEDY (Newport News) History
MARGARETTE LEITE (East Providence, RI) Biology
ELLEN LOUISE LEWIS (Hampton) Business Management—Kappa Alpha Theta, Alumni-Student Liaison Committee Chairman, Direct Marketing of Williamsburg.
JAMES LEWIS (Tampa, FL)
KATHY LEWIS (Vienna) Psychology
SANDY K. LEWIS (Virginia Beach) Government—Religion—Gamma Phi Beta
STEPHANIE L. LEYLAND (Washington Crossing, PA) Biology—Phi Mu, Dorm Council, Dancetera, Orchestras, Indoor Soccer, R.A.
HYUN K. LIM (Fairfax) Business Management—Phi Mu, Indoorkeeper, ritual, chrmn., Adult Skills Program
DIANE R. LIMM (Lancaster, PA) Economics—Pi Beta Phi (pres., vice pres.), Sigma Phi Epsilon, Goldenheart, Flat Hat, O.A., Intramurals
JEANNE LINDNER (Charlottesville) Computer Science—Spanish—Delta Omicron, Sigma Delta Pi, Navigators, ACM, Chorus, Choir, Baptist Student Union, O.A., Dorm Council
TODD T. LINDSLEY (Penn Yan, NY) Government—Men's Track, Cross Country, Facts and Referrals, Sociology Club, Theater Student Association
KATHERINE LIPINSKI (Catonsville, MD) Business
GREGORY T. LOCASALE (Doylestown, PA) Business Administration—Lambda Chi Alpha, Treasurer, NCAA Volunteer for Youth, WATS, R.A.

S E N I O R S



Alison Kuczo
George Kurisky
Jeff Kushan
Oh Kwon
Bart Lacks



Karen Lacy
Meg Lanchantin
Robert Laney
Thomas Lang
Ben Langmaid



William Glenn Lanham
Liz Larie
Leslie Lautenslager
Kelly Lawler
Miriam Conway Lawrence



Kim Lebo
William Robert Lee
Kendra Lyn Leedy
Margarette Leite
Ellen Lewis



James Lewis
Kathy Lewis
Sandy Lewis
Stephanie Leyland
Hyun K. Lim



Diane Linn
Jean Linder
Todd T. Lindsey
Katherine Lipski
Gregg Locasale

S E N I O R S

Linda Long
 Margaret
 Eva Lopamp
 Michael Lynn
 Albert Luchs



Susan Luebehusen
 Deanna Lusko
 Arthur Lyons
 Heathie A. MacDonald
 Kathleen Mackin



Eyeing the ducks
 in thoughts of his next meal
 Control, one of the illegal
 dogs on campus made many
 friends wandering from dorm
 to dorm until someone found
 out where he lived and had him
 evicted. Photo by John Maisto

S E N I O R S

CHERYL LONG (Arlington) History.
JILL LONGMIRE (Cherry Hill, NJ) Business.
EVA J. LOPDRUP (Florence, SC)
 Physics—Alpha Delta Lambda, Phi Eta Sigma,
 Alpha Phi Omega, Christian Fellowship, New
 Testament Student Association
MICHAEL J. LORCH (Clifton Park, NY)
 Accounting—Theta Delta Chi, Men's Volleyball
 Club.
ALBERT LUCAS (Stafford) Biology
SUSAN LUEBEHUSEN (Colonial Heights)
 Government.
DEANNA LUSKO (Franklin Lakes, NJ)
 Business Management.
ARTHUR GILBERT LYONS (Atsugi, Japan)
 Chemistry—Chemistry Club, Health Careers
 Club, Karate Club, Intramurals, CSA.
HEATHER A. MACDONALD (Melville, NY)
 Economics—Kappa Alpha Theta (historian,
 rush chrmn.), Junior Board, SA, Advertising
 Society, Direct Marketing of Williamsburg,
 Senior Class Secretary.
KATHLEEN ANN MACKIN (Sandwich, MA)

English—Kappa Delta, Student Education
 Association.
CLAUDIA MADER (Mechanicsville, PA)
 Biology
MARTHA HELENA MADERO (Riverside, CT)
 Latin American Studies, Anthropology—Phi
 Alpha Theta, Sigma Delta Pi, International
 Circle
MARC MAGNUS-SHARPE (Newspport News)
 Physical Education
SCOTT A. MAGUIRE (Akron, OH)
 Economics—Dorm Council, Economics Club
JERUSALEM MAKONNEN (Ethiopia)
 International Relations—Residence Halls Staff,
 East Asian Studies
TRACEY MALLION (Lockport, NY)
 Business Administration
E. MICHELLE MANCINI (Dorwell)
 Government—Debate Council, College
 Republicans.
GERALD L. MANN (Springfield)
 Biology—Men's Volleyball Club.

DAVID MANTUS (Dix Hills, NY)
 Chemistry—Gamma Sigma Epsilon—Chemistry
 Club.
CAROL MARPLE (Fairfax) Education
AMY MARSCHEAN (Syosset, NY)
 History—Phi Beta Kappa, Phi Alpha Theta
 (pres.), St. Andrews Exchange Scholar, Alpha
 Lambda Delta, Phi Eta Sigma.
GABRIELA MARTIN (Williamsburg)
 French, Economics—Pi Delta Phi, Junior Year
 in France, International Circle, Dorm Council.
MARY F. MARTIN (Huddleston)
 Psychology—Alpha Chi Omega
TERENCE P. MARTIN (Virginia Beach)
 Government—Theta Delta Chi, International
 Relations Club.
ROBIN CARA MASCI (Vienna)
 Psychology—Kappa Alpha Theta



Claudia Mader
 Martha Madero
 Marc Magnus-Sharpe
 Scott Maguire
 Jerusalem Makonnen

Tracey Mallion
 Michelle Mancini
 Gerald Mann
 David Mantus
 Carol Marple Dugan

Amy Marschean
 Gabriela Martin
 Mary Martin
 Terrence P. Martin
 Robin Masci

S E N I O R S

ROBERT DOUGLAS MASSY (Rockville, MD)
 Economics—Phi Sigma Epsilon, Beta Beta Beta
JOE MATTEO (Waynesville, NC)
 Government—Phi Sigma Epsilon, Phi Kappa Phi
 Intramurals, Chemistry Club, Westminster
 Fellowship

JAY ROSSER MATTHEWS, JR. (Mechanicsville)
 Mathematics—Phi Sigma Epsilon, Rho Kappa Scholar
PERRY MATTHEWS (Chapel Hill, NC)
 Psychology

ANN LOUISE MATTSON (Pocomac, MD)
 Biology—Phi Sigma Phi, Eta Sigma Alpha
 Lambda Delta, Alpha Chi Omega, Health
 Careers Club

SUSAN MAYBURY (Tampa, FL)
 Chemistry—Field Hockey Club team
 Intramurals, Chemistry Club, Westminster
 Fellowship

JEFFREY T. MAYER (Wilmington, PA)
 Chemistry—CSA Emmaus Group, Chemistry
 Club, Dorm Council

ROBERT T.M. MAYHEW (Herndon, VA)
 Psychology

JAMES M. MAZINGO (Mechanicsville)
 Accounting

MICHAEL MAZZUCHELLI (Leesburg)
 Economics

HERBERT S. MACARTHUR (Abingdon, VA)
 Economics, French—Phi Eta Sigma, Alpha
 Lambda Delta, Pi Delta Phi (pres.), Economics
 Club, Men's Lacrosse, Intramurals

DIANNE LYNN MCCALL (Havertown, PA)
 Computer Science, Mathematics—Alpha Phi
 Omega, Delta Omicron (sec.), Intersarsity
 Christian Fellowship, Lutheran Student
 Association (historian), Queen's Guard,
 Orchestra Association for Computing
 Machinery

CARA SUZANNE MCCARTHY (Rockville, MD)
 Geology—Sigma Gamma Epsilon, Alpha Phi
 Omega

RUTH MCCULLERS (Smithfield, NC)
 Business Management

REBECCA LEIGH MCDANIEL (Hendersonville, NC)
 International Relations—Delta Omicron, Chorus,
 Choir, Westminster Fellowship, International
 Relations Club, Dorm Council

DAVE MCDOWELL (Pittsburgh, PA)
 Economics—Volunteers for Youth, Fellowship
 of Christian Athletes, Football, Lambda Chi
 Alpha

LAWRENCE J. MCENTEE, JR. (Flanders, NJ)
 Business Management—Kappa Sigma
 Collegiate Management Association, CSA,
 Football

BRIAN JOSEPH MCGAHREN (Yonkers, NY)
 English

DOUGLAS P. MCGEE (Alexandria)
 Environmental Science and Public
 Policy—Truman Scholar Semi-finalist, VAPIRG
 (chrmn.), Circle K, ROTC

JOHN DIVINE MCGEE III
 (Lookout Mountain, TN)
 English—*Colonial Echo*, Canterbury (senior
 warden), Interfaith Council

MARGARET MCGOVERN (Yonkers, NY)
 Economics, Spanish—Sigma Delta Pi (pres.), Phi
 Mu (social chrmn.), Sophomore Steering
 Committee

JOY MCGRATH (Dayton, OH)
 Business Management—Pi Beta Phi, American
 Advertising Federation (vice pres.)

SARAH P. MCGREGOR (Columbia, SC)
 Accounting—Alpha Lambda Delta, Phi Eta
 Sigma, Baptist Student Union, Wayne F. Gibbs
 Accounting Society, Intercollegiate Business
 Games, Chorus, Choir

MICHAEL G. MCMANUS (Alexandria)
 Biology—Lambda Chi Alpha, Biology Club

DAVID ASHLEY MCMENAMIN (Fredericksburg)
 Biology—Phi Beta Kappa, Omicron Delta
 Kappa, Phi Sigma, Alpha Lambda Delta, Phi
 Eta Sigma (pres.), Choir, Sinfonicon

DAPHNE L. MCMURRER (Williamsburg)
 Economics—Omicron Delta Epsilon, Delta
 Gamma, R.A.

ANTHONY MCNEAL (Hampton)
 Business Management—Senior Class President,
 SAC Chairman, Superdance Chairman,
 President's Aide, Junior Board, Alpha Phi
 Omega, Black Student Organization, Affirmative
 Action Advisory Committee, Sophomore
 Steering, Tour Guide

JANET MCNULTY (Chalfont, PA)
 Economics—Society for Collegiate Journalists,

Colonial Echo, Residence Hall Life Staff, Phi
 Beta Phi

CORNELIUS MICHAEL MCSHANE
 (Montuale, NJ) Philosophy—Sigma Alpha
 Epsilon

CHRISTOPHER MEGALE (Freeport, NY)
 English

MICHAEL BENEDICT MEINHARDT (Annandale)
 Chemistry—Debate Council, Chemistry Club
 (pres.)

MARY MENEFFEE (Louray) Government

DOUGLAS E. MERCADO (Springfield) History

KEVIN MEYER (Mechanicsville)
 Business Management

DANIEL L. MICHAEL (Arlington)
 Government—Carl A. Fehr Music Award, New
 Testament Student Association, Intersarsity,
 Choir

TODD MIDDLEBROOK (East Northport, NY)
 Business Management

ROBERT MIDDLETON (Leesburg)
 Government

STEVEN W. MILKEY (Kensington, CT)
 Economics—Omicron Delta Epsilon, Pi Delta
 Phi, Men's Fencing, Nuclear Disarmament
 Study Group

BELINDA MILLER (Round Hill)
 Mathematics, Fine Arts

GRAEME MILLER (Lynchburg)
 Economics—Football, Kappa Sigma, Volunteers
 for Youth, Delta Tau Chi, Brothers of the Kite

JAMES E. MILLER, JR. (Arlington)
 Economics—*Flat Hat*, WCWM

MARY HUNTER MILLIGAN (Roanoke)
 Biology—Chi Omega, Pike Little Sister, SAC

THOMAS M. MISTELE (Holins)
 Biology—Mortar Board, Phi Sigma, R.A., CSA,
 SA Tutor

MARY A. MITCHELL (Fair Haven, NJ)
 History—Honor Council, Chorus, Tour Guide,
 Club Lacrosse, *Flat Hat*, Chi Omega (rush
 chrmn.)

MASATOKI JAMES MITSUMATA (Fairfax)
 Economics/Biology—International Circle,
 Economics Club, Biology Club, CSA

Doug Massey
 Joe Matteo
 Jay Rosser Matthews, Jr.
 Perry Matthews
 Ann Louise Mattson



Susan Maybury
 Jeffrey T. Mayer
 Robert T.M. Mayhew
 James M. Mazingo
 Michael Mazzucchelli



Herbert S. McArthur
 Dianne Lynn McCall
 Cara McArthy
 Ruth McCullers
 Rebecca McDaniel



S E N I O R S



Dave McDowell
Lawrence McEntee
Brian McGahren
Doug McGee
John McGee

Margaret McGovern
Joy McGrath
Sarah McGregor
Mike McManis
David McMeram

Daphne L. McMurren
Anthony McNeal
Janet McNulty
Cornerus McShane
Mary Menefee

Christopher Megale
Michael Meinhardt
Douglas E. Mercado
Kevin Meyer
Dan E. Michaels

Todd Middlebrooke
Robert Middleton
Steven W. Mikey
Belinda Miller
Graeme Miller

James E. Miller Jr.
Mar, Hunter Morgan
Thomas M. Mullen
Mary A. Mitchell
Masaki Mizumaki

S E N I O R S

John P. Monhollon
David Montuori
Betsy A. Moore
Kimberly Barnes Moosha
Kendra Morgan



Eric Morrison
Jane Morrow
Robert Scott Morrow
John Morton
Jeffrey J. Mosher



Douglas Mudd
Sandie Muller
Alisa Mullins
Rachel Munthali
Doug Murphy



JOHN P. MONHOLLON (Richmond)
Chemistry

DAVID A. MONTUORI (Allentown, PA)
Computer Science—Phi Beta Kappa, Phi Eta
Sigma, Alpha Lambda Delta, Phi Mu Alpha
Sinfonia, Choir, Science Fiction Club, ACM,
CSA

BETTY A. MOORE (Suffolk)
Elementary Educator

KIMBERLY BARNES MOOSHA
(Virginia Beach) English—Society for
Collegiate Journalists, Alpha Chi Omega, asst.
rush chrmn., second vice pres., *Colonial Echo*
copy ed., co-editor.

KENDRA MORGAN (Wilmington, DE)
Accounting—Kappa Alpha Theta (fraternity ec
chrmn., Social chrmn.) Tour Guide, Wrestling
Team Manager, Wayne F. Gibbs Accounting
Society, Dorm Council (pres.).

ERIC KENNETH MORRISON (Potomac, MD)
Biolog., Kappa Alpha Rho Team (capt.)

JANE MORROW (Falls Church) Sociology

ROBERT SCOTT MORROW (Allentown, PA)
History—Phi Alpha Theta, Navigators, College
Republicans, Pre-Law Club

JOHN F. MORTON, IV (New Orleans, LA)
Business Management—Pi Kappa Alpha (vice
pres., alumni relations chrmn.), Alumni-
Student Liaison Committee, Collegiate
Management Association.

JEFFREY J. MOSHER (Norfolk)
Chemistry—Theta Delta Chi

DOUGLAS MUDD (Williamsburg)
International Relations.

SANDIE MULLER (Thornton, PA)
English, Psychology

ALISA MULLINS (Herndon) History

RACHEL MUNTHALI (Virginia Beach)
Chemistry, BSO, Chemistry Club, Badminton
Club, Health Careers Club, Adult Skills Tutor.

DOUGLAS MURPHY (Hillsborough, NC)
Biology.

J. SCOTT MURPHY (Annandale)
Government—Pi Sigma Alpha, R.A.
Intramurals, College Republicans.

HEATHER MURRAY (Falls Church)
Government.

MELANEY MURRAY (Ramsley, NJ)
Business Management.

CHRISTOPHER ROBERT MYERS

(Moultonborough, NH)
Geology, Anthropology—Sigma Gamma
Epsilon, Wizards.

ELIZABETH TANKARD NEAL (Williamsburg)
Fine Arts Review, Fine Arts Society

J.D. NEARY (Stony Point, NY)
Government Pi Kappa Alpha (rush chrmn.,
intramurals chrmn., corresponding sec.),
O.A., CSA

KARIN JEAN NEIDER (Gaeta, Italy)
Business Management—Kappa Alpha Theta,
Collegiate Management Association,
Advertising Society, Intramurals.

ANNE B. NEVLUD (Fairfax)
Biology—Phi Alpha Theta, Circle K, Women's
Track, Intramurals.

BAMBI LYNN NEWTON (New Canton)
Government

JODY NORRIS (Virginia Beach) English.

S E N I O R S



S^{enior}
 Horace Daniel contem-
 plates yet another list of
 things to do before
 graduation. Photo by Bill
 Honaker



J. Scott Murphy
 Heather Murray
 Melaney Murray
 Christopher Robert Myers
 Elizabeth Tankaro Neal

John Neary
 Karin Neider
 Anne Nevlud
 Bambi Lynn Newton
 Jody Norris

S E N I O R S

Wendy Adams
 Elizabeth Davis
 Elizabeth Miller
 Wendy D. Green
 Nancy O'Brien



Janet Ogden
 Fred Ogline
 Kevin O'Keefe
 Lauren Onley
 Timothy O'Reilly



Mark Osier
 David Oslin
 Barry Ota
 Silvia Ott
 Brandon Owen



Robert G. Owens
 Deborah Packman
 Jeff Palmer
 Joan Palmer
 Guy Palmes



Thomas Palozzi
 Cynthia Paoillo
 Lee Ann Parker
 Pam Parsalo
 Susan Pasternis



Joseph G. Pastore
 Sandra Pastrick
 Michael Patrick
 Suzanne Pattee
 Thomas W. Peabody



S E N I O R S

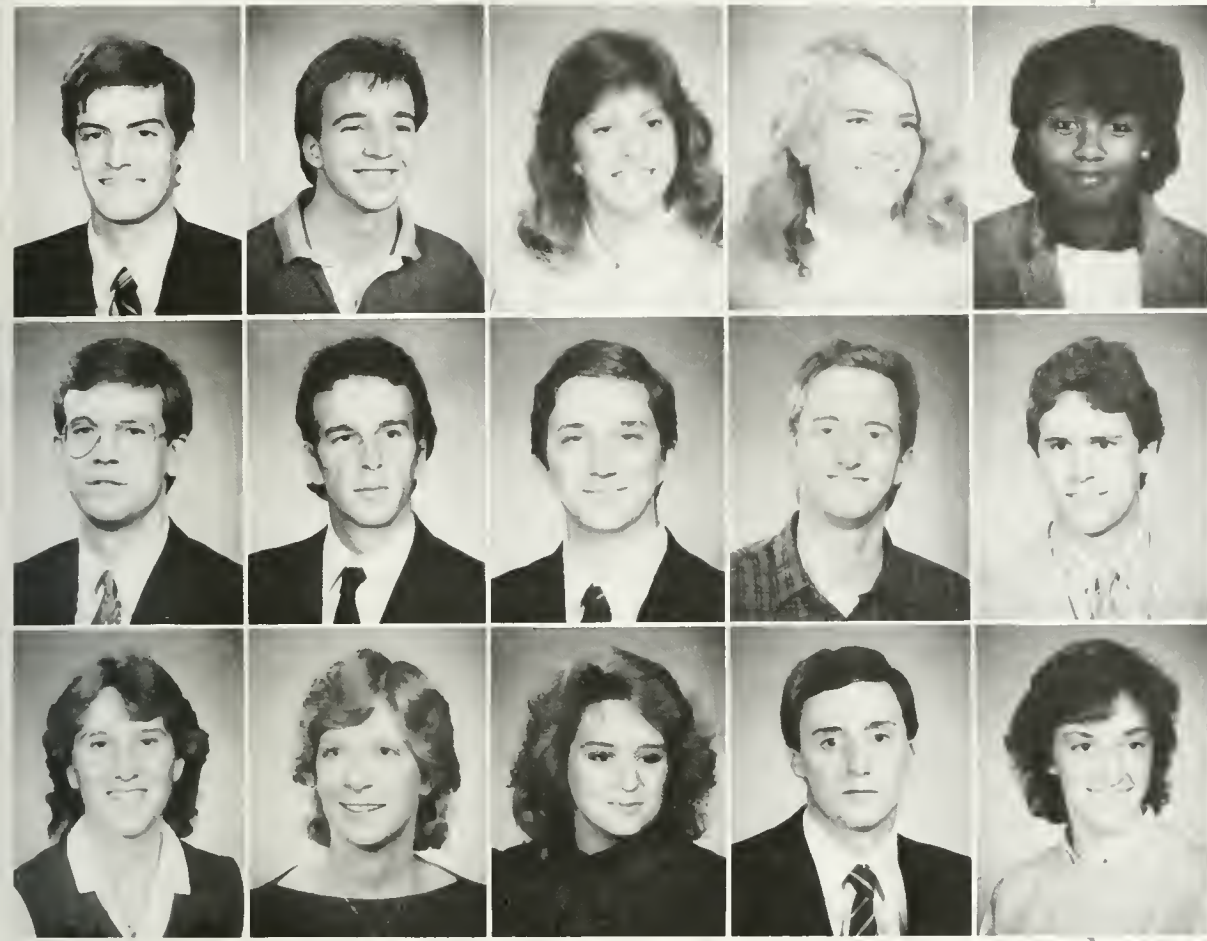

Michael Pemberton
Linwood H. Pendleton
Penni O. Pennington
Donna Perry
Monica Perry

James Peterson
David L. Petree
Eric Petterson
Dwayne Petty
Harris Pezzella

Sharon Kay Philpott
Chris Pierce
Ellyn Page Piland
Stephen Policastro
Jessica Pollard

WHITNEY LEE NORWOOD (Kennett Square, PA) Psychology
Psi Chi, R.A.

ELIZABETH O'BRIEN (Ridgefield, CT)
Accounting.

KAREN O'BRIEN (Westport, CT)
International Relations

NANCY JEAN O'BRIEN (St. Petersburg, FL)
Government - O.A. Government Majors Club

MARCO O' DIAGA (McLean) Urban Studies
Wizards.

CAROL OGDEN (Hampton)
Accounting - Wayne F. Gibbs Accounting
Society College Republicans SAC Day
Student Council

FRED OGLINE (Williamsburg) Mathematics

KEVIN O'KEEFE (Rockville, MD)
Mathematics Spanish.

LAUREN ONKEY (Bridgeport, CT)
English Government-- Jump, SA Dorm
Council

TIMOTHY O'REILLY (Manassas)
Physical Education

MARK OSLER (Grosse Pointe, MI)
History - FHC, Omicron Delta Kappa, Phi Eta
Sigma, Alpha Lambda Delta, Theta Delta Chi,
WCWM (production mgr., program director,
station mgr.) R.A., Head Resident

DAVID OSLIN (Sandston)

BARRY OTA (South Windsor, CT)
Government.

SILVIA CRISTINA OTTO
(Port Washington, NY)
International Relations - Phi Eta Sigma, Alpha
Lambda Delta, Sigma Delta Pi, Alpha Chi
Omega, Munster Summer Program
Intramurals

BRANDON GERALD OWEN (Middleman)
Business Management - Sigma Chi (house
mgr.) O.A., R.A., Direct Marketing of
Williamsburg (pres.), Collegiate Management
Association

ROBERT G. OWENS (Hampton) Accounting

DEBORAH PACKMAN (Rockville Centre, NY)
Psychology Economics - Psi Chi, Pi Beta Phi
(social chair), Colonial Echo (photographer)

JEFFREY PALMER (Woodbridge)
Mathematics - Alpha Phi Omega

JOAN PALMER (McLean) Accounting

GUY K. PALMES (Arlington)
Psychology Biology - Psi Chi, Psychology
Club, Biology Club, Intramurals Youth Sports
Coach

THOMAS F. PAOLOZZI III (Paris, France)
Mathematics German--Intramurals

CYNTHIA PAOLILLO (Nikolovs, FL)
Accounting - Alpha Phi Omega, CSA
Accounting Society, Dorm Council, Little
Colonial Echo (business mgr.)

LEE ANN PARKER (Virginia Beach)
Business Management - CMA

PAM PARSALO (Virginia Beach) Criminal

SUSAN PASTERIS (Pittsburgh, PA)
Economics

JOSEPH G. PASTORE (Reston) Psychology

SANDRA PASTRICK (Lexington, KY)
Government

MICHAEL PATRICK (Dallas, TX) Government

SUZANNE RUTH PATTEE (Fairfax)
Biology - Phi Sigma Alpha, Phi Kappa Phi, R.A.

THOMAS W. PEABODY (Hampton)
Government - Sigma Phi Epsilon
(treasurer), Direct Marketing of
Williamsburg

MICHAEL ARTHUR PEMBERTON
(Richmond) Accounting - Phi Eta Sigma,
Alpha Lambda Delta, Phi Kappa Phi, JEC
district sec'y, Dorm Council (treas.)

LINWOOD H. PENDLETON (Williamsburg)
Biology - Phi Eta Sigma, Alpha Lambda Delta,
Phi Sigma

PENNI O. PENNINGTON (Waverly) English

DONNA PERRY (Richmond) French

MONICA PERRY (Pawling, NY) Psychology

JAMES HOWARD PETERSON
(Union Bridge, MD) Economics
Economics Club, Waterman's Club,
Engineering Club

DAVID L. PETREE (Fairfax) History
Psychology

ERIC PETERSON (McLean)
Music - Music Theatre, Rockabilly Club, Phi Mu
Alpha, College Community Organization
president

DWAYNE PETTY (Hampton) Social
Business Management

HARRIS PEZZELLA (Virginia Beach)
Mathematics

SHARON KAY PHILPOTT (Fairfax)
Accounting - Alpha Chi Omega, Jump,
Labor Accounting Society

CHRIS PIERCE (Edinburg, VA) History

ELLYN PAGE PILAND (Fairfax) Music
Intramurals, Arts and Crafts Society

STEPHEN POLICASTRO (Falls Church)
Government

JESSICA POLLARD (Falls Church) English

S E N I O R S

Kim Price
Lisa Price
Virginia Porter
Elizabeth Powell
Laure Powell



Virginia Prasher
Lisa Price
Tracie Prillaman
Jill Arine Pryor
Melanie Pugh



JOSEPH GERARD PASTORE

October 26, 1962

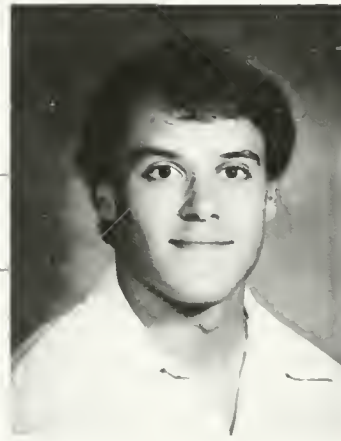

November 4, 1984

*The life given us by nature is
short; but the memory of a well-
spent life is eternal.*

— Cicero

S E N I O R S



Lydia Pulley
John Quagliano
Colleen Quinn
Liz Radday
Moira Anne Rafferty

Jim Ramsay
Kenneth F. Rapuano
Janet Reed
Cynthia Regan
Robin Renwick

Janice Reuben
Kimberly Ann Rhodes
Cheryl Ribar
Johnna C. Richard
Karen Renee Richardson

AMY POOR (Alexandria)
Business Management—Alpha Lambda Delta,
Pre-Law Club (pres.), Advertising Society,
CMA

LISA PORTER (Springfield) Biology

VIRGINIA PORTER (Vienna)
Sociology—Wizards, Flat Hat

ELIZABETH L. POWELL (Newport News)
Government—English—Pi Beta Phi Club,
Lacrosse, Circle K, LADS

LAURIE A. POWELL (Falls Church)
English—Review, Kappa Delta

VIRGINIA MARY PRASCH (Westlake, OH)
Accounting—Chi Omega (pres.), O.A., Wayne
F. Gibbs Accounting Society, College
Republicans

LISA PRICE (Midlothian) Psychology

TRACIE S. PRILLAMAN (Collinsville)
Business Administrator—Baptist Student
Union, Collegiate Management Association,
Dorm Council

JILL ANNE PRYOR (Etters, PA)
Government—Alpha Lambda Delta, Phi Eta
Sigma, DSR-TKA Forensic, Mortar Board,
Debate Council (pres.), Theater, Adult Skills
Tutor

MELANIE PUGH (Washington, D.C.)
English—Phi Eta Sigma, Alpha Lambda Delta,
Circle K, International Circle

LYDIA PULLEY (Greenville, SC)
Mathematics—Phi Beta Kappa, Omicron Delta
Kappa, Mortar Board (vice pres.), Kappa
Kappa Gamma (pres.), Liaison to Board of
Visitors

JOHN ROMOLO QUAGLIANO (Richmond)
Chemistry—Lambda Chi Alpha, Chemistry
Club (treas.), College Republicans, Summer
Florence Program, Intramurals

COLLEEN M. QUINN (Lorton)
English—Philosophy—Mortar Board (treas.),
Delta Gamma (charter member), activities
chair, assistant rush chair, Career Speaker
Series—Director, USC representative, O.A.,
Pika Little Sister, Pre-Law Club, CSA

LIZ RADDAY (New York, NY) Studio Art

MOIRA RAFFERTY (Great Falls)
Chemistry—CSA (board member), Adult Skills
Tutor, Alpha Phi Omega, Club Lacrosse,
Chemistry Club, Health Careers, CWL,
Intramurals

JIM RAMSAY (Alexandria)
Business Management

KENNETH FRANCESCO RAPUANO (Arlington)
Chemistry—Phi Eta Sigma, Sigma Phi Tau
Club, Honors of Summation Society

JANET REED (Richmond)
Business Management

CYNTHIA C. REGAN (Arlington)
Government—Pi Sigma Alpha, Phi
Educational Policy Committee, Government
Students Association, Conference, MPA, Advisory
Council, Circle K, Circle K, Tau Gamma

LYNN ROBIN RENWICK (Falls Church)
English—English—Sigma Delta Chi (treas.),
Cheerleader

JANICE S. REUBEN (State Springs)
Biology—Sigma Pi Phi Committee

KIMBERLY ANN RHODES (Falls Church)
English—Alpha Lambda Delta, Phi Lambda Sigma,
Phi Mu, O.A., RA, Circle K

CHERYL RIBAR (Springfield) Psychology

JOHNNA C. RICHARD (Falls Church)
French—Phi Beta Phi, Alpha Phi Omega, Delta
AAU, Phi Mu (president), Sigma Phi Epsilon

KAREN RENEE RICHARDSON (Falls Church)
Economics—Tau Gamma Phi, Phi Psi,
Phi Mu, Phi Mu (president), Sigma Phi Epsilon,
Circle K

S E N I O R S

Yvonne J. Serrano
Valerie Jean Roeder
Darryl Robinson
Julie Ann Riley



Mark K. Rozzi
Wendy Susan Rudolph
Isabel Ruedig
Teresa Lynn Russo
Linda M. Ruszler



Mark K. Rozzi
Wendy Rudolph
Isabel Ruedig
Teresa Lynn Russo
Linda Ruszler



KEVIN RICHARDSON (Cornwall, CT)
Corporate Science—Lambda Chi Epsilon
Men's Basketball

JULIE ANN RILEY (Meriden, CT)
Greek

KAREN K. RIZZO (Stamford, CT)
Business Management—Phi Mu
Lambda Chi Epsilon
Student Union, Collegiate Management
Association (A. R. A.) Head Resident, Student
Work Committee

DARRYL ROBINSON (New York, NY)
Treasurer—Rifle Club, Intramurals, Circle K

COLLEEN ROCHE (Wolstein, OH)
Government—Pi Beta Phi

VALERIE JEAN ROEDER (Cananele Hill, NY)
Physical Education—Delta Delta Omega
Women's Circle Country (capt.) Women's
Track

KELLY RONAYNE (Jacksonville, FL)
Ethnics

JULIA M. ROSCHE (Williamsburg)
Anthropology—Kappa Alpha Theta
Dorm Council, CSA, Anthropology Majors Club

CAROL ROUSSEAU (Alexandria)
Psychology—Orchestra (pres.), Circle K,
Suffrage

ROGER ROY (Tax)
Accounting

MARK K. ROZZI (Richeste, NY)
Government

WENDY SUSAN RUDOLPH (Stamford, CT)
Theater—Delta Gamma, Meritt
Drama Club, Health Careers Club

ISABEL RUEDIG (West Garden, VA)
Psychology

TERESA LYNN RUSSO (Portsmouth)
Psychology—Vermontes, CCA, Dorm Council,
Suffrage

LINDA M. RUSZLER (Rockport)
Theater—W.M. Theatre, Bookings
Suffrage, Fraternity, Theater, Student
Workshop

MATTHEW RYAN (Methuen, PA)
English—Master Board, Omicron Delta Kappa,
Lambda Chi Alpha, CSA, W&M, Treasurer,
President's Aide, FHC Society

B. KEITH RYDER (Williamsburg)
Chemistry, Science, Theater, TSA

LINDA SABIN (Fairhaven, NJ)
Mathematics

SUZANNE R. SCHAEFFER (Cornwall, PA)
Sociology—Phi Eta Sigma, Alpha Lambda
Delta, Omicron Delta Kappa, Phi Beta Kappa,
Woods Wholeness Fraternities and Sororities,
Alpha Chi Omega (vice pres.), Sigma Phi
Epsilon, Sweetheart, Sociology Club, Women's
Rugby Chorus

SUSAN SCHARP (Portsmouth)
Biology

JOHN B. SCHISA (Syracuse, NY)
Geology, Anthropology—Sigma Gamma
Epsilon, Theta Delta Chi, Geology Club

GRETCHEN SCHMIDT (Concord, MA)
Latin American Studies

LISA SCHMITT (Dumfries)
Elementary Education

MICHAEL SCHONFELD (Chesapeake)
Economics

MONIQUE SCHOONMAKER (Norfolk)
Economics

JO-ANNE SCHUELLER (Gaithersburg, MD)
Government—R.A., Head Resident, Facts and
Referrals

JULIE A. SCOTT (Warsaw)
Economics—Sigma Phi Epsilon, Goldenheart,
Economics Club, Dorm Council

ROBERT SCOTT (Palcan Island, NJ)
Chemistry

ANN B. SEARLE (Bath, ME)
French—Pi Delta Phi, Chi Omega

HEATHER SELL (Annandale)
Physical Education

ALISON SELLIN (New York, NY)

History—Pi Beta Phi (J/P Socia. Ass't), Theta
Delta Chi, Sweetheart.

IMELDA SERRANO (Virginia Beach)
History

JANELL AGNES SEWELL (San Antonio, TX)
Government—Circle K

MEHUL S. SHAH (Hampton)
Chemistry, Biology—Theta Delta Chi,
Chemistry Club, Biology Club, Health Careers
Club, Rugby Team

ARTHUR V. SHAHEEN (Richmond)
Philosophy

W. RANDALL SHANGRAW (Catonsville, MD)
Chemistry—Gamma Sigma Epsilon, Chemistry
Club, Dorm Council

LUCINDA SHAY (Hampton)
Accounting—National Dean's List, Circle K
(treas.), Wayne F. Gibbs Accounting Society

SANDRA SHEFFIELD (Waverly)
Chemistry

MELINDA SHELOR (Stuart)
Human Relations—R.A., BEFU Society

TONYA SHIREY (Richmond)
Elementary Education

KAREN SHOOP (West Chester, PA)
Accounting

JONATHAN SIEGEL (Williamsburg)
Government

VINCENT MARTIN SIGNORELLI (Richmond)
Business Administration—Sigma Chi (social
chrmn.), Pre Law Club, Karate Club,
Advertising Society, Collegiate Management
Association

THOMAS H. SIMPSON (Paoli, PA)
Chemistry—Phi Eta Sigma, Lambda Delta, Pi
Kappa Alpha

TRACY M. SINNOTT (Richmond)
Government—Pi Beta Phi (sec. vice pres.),
Honor Council (chrmn.), President's Aide,
CSA, Pika Little Sister

S E N I O R S

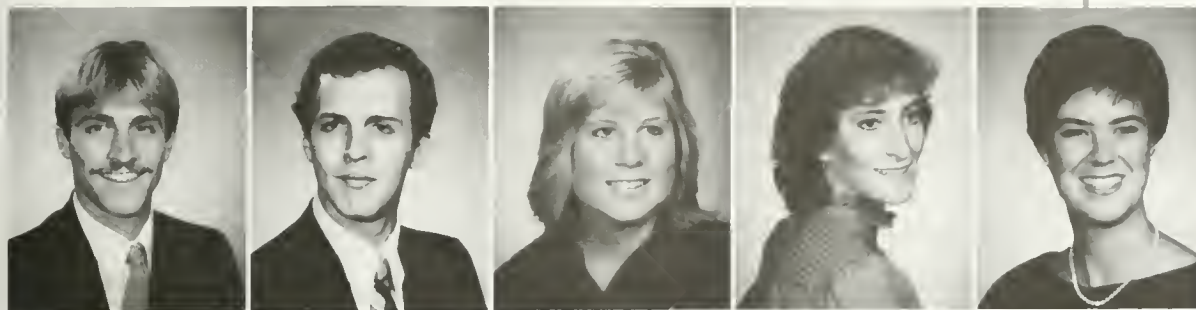

Matt Ryar
Keith Ryder
Linda Sabin
Suzanne Schaeffer
Susan Sharp

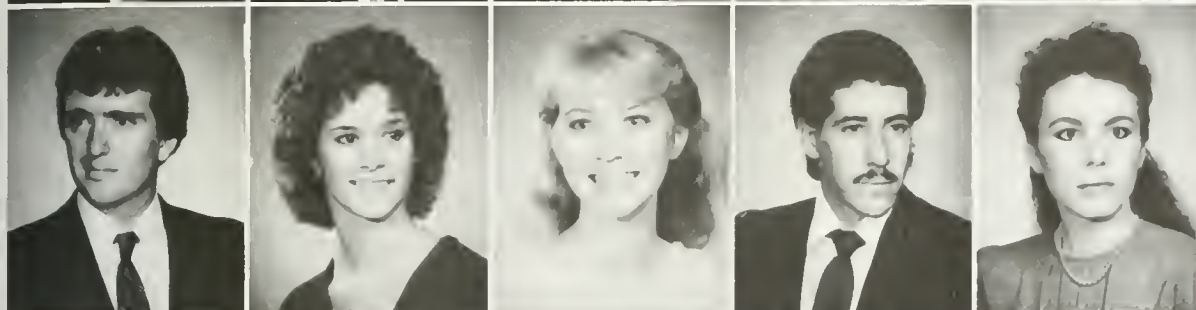

John Schisa
Gretchen Schmidt
Lisa Schmitt
Michael Schoenfeld
Monique Schoonmaker



Joanne Schueller
Julie A. Scott
Robert Scott
Ann B. Searle
Heather Sell



Alison Sellin
Imelda Serrano
Janell Sewell
Mehul Shah
Arthur Shaheen



W. Randall Shangraw
Lucinda Shay
Sandra Sheffield
Melinda D. Shelor
Tonya Shirey

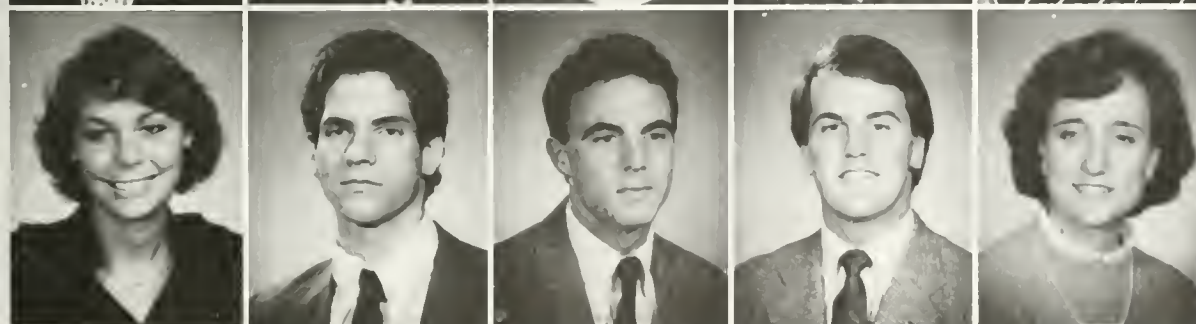

Karen Shoop
Jonathan Siegel
Vincent M. Sigriff
Thomas H. Simpson
Tracy M. Snott

S E N I O R S

Darren Sledjeski
 Mitchell Siodowitz
 Craig T. Smith
 Cynthia Smith
 Dan Smith



Dwight E. Smith
 Jenny Smith
 Stephen Smith
 Susan P. Smith
 Andrew Smolin



Marjorie Snipes
 Kym Snyder
 Patricia Soraghan
 Anne Sorensen
 Vickie Sorongon



DARREN SLEDJESKI (Centerville)
 Biology—Intramurals.
MITCHELL SLODOWITZ (Englewood, NJ)
 Accounting—Kappa Sigma, Wrestling.
CRAIG T. SMITH (Ann Arbor, MI)
CYNTHIA G. SMITH (Cary, NC)
 Accounting—Delta Delta Delta, Junior Board,
 Wayne F. Gibbs Accounting Society, Dorm
 Council.
DANIEL E. SMITH (Vienna)
 Government—Pi Sigma Alpha, WC/WM,
 Pre-Law Club, Committee for Special
 Interest Houses.
DWIGHT EVERETT SMITH (Leesburg)
 Accounting—SA Council, Band, Dorm
 Council, Wayne F. Gibbs Accounting Society,
 Student Committees—Finance, Student
 Services, Residential Concerns.
JENNY SMITH (Rocky Mount)
 English
STEPHEN SMITH (Williamsburg)
 French
SUSAN P. SMITH (Scottsville)
 Business Administration.

ANDREW SMOLIN (Rockville, NY)
 Accounting—Men's Soccer.
MARJORIE SNIPES (Williamsburg)
 Spanish.
KYM SNYDER (Williamsburg)
 Religion
PATRICIA CAHILL SORAGHAN (Springfield)
 English—New Testament Student Association
ANNE SORENSEN (Saddle River, NJ)
 Business Management
VICKI SORONGON (Ellicott City, MD)
 Psychology—Chi Omega, FCA, Orchestras.
JOHN SPARCO (Wilmington, DE)
 Computer Science.
DOROTHY SPEARS (Williamsburg)
 History
DIANNA J. SPENCE (Hampton)
 Mathematics—Student Education Association,
 Circle K, Chorus
MICHAEL SPENCER (Midlothian)
 Physics—Latter-Day Saint Student
 Association
KATHY SPOLLEN (Northport, NY)
 Economics.
REBECCA SPRAGONS (Lebanon, KY)

Anthropology
MARY E. ST. GEORGE (Portsmouth)
 Biology—Alpha Chi Omega (chapter relations,
 chapter functions chairman, president), O.A., Junior
 Board.
MARIA A. STAMOULAS (Fairfax Station)
 Economics/French—Phi Beta Kappa, French
 Honor Society, Economics Honor Society,
 Omicron Delta Kappa, Alpha Phi Omega,
 International Circle, Women's Fencing.
HOWARD SURTON STANTON
 (Christiansburg)
SHEILA STARK (Great Falls)
 English.

S E N I O R S



John Sparco
Dorothy Spears
Dianna Spence
Michael Spencer
Kathy Spollen

Rebecca Spragons
Mary E. St. George
Maria Stamoulas
Howard Surton Stanton
Sheila Stark



Studying: It is a way of life here. Just a cup of caffeine, a large book filled with letters and numbers, and you're on your way to a world of adventure. Take it from Linda Ruzsler, pictured here in the Academic Dimension. Photo by Bill Honaker

S E N I O R S

ANGELA STEPHANOS (Virginia Beach, VA) English—Phi Kappa Phi—Phi Chi—Phi Omega—Phi Chi Little Sister

JENNIFER LYNN STEWART (Virginia Beach, VA) English—Phi Chi—Phi Omega—Phi Chi Little Sister

KATHY STEWART (Williamsburg, VA) English—Phi Chi—Phi Omega—Phi Chi Little Sister

MELVIN STONE (Virginia Beach, VA) Accounting—Phi Chi—Phi Omega—Phi Chi Little Sister

RIETTA CYBELE STONEMAN (Virginia Beach, VA) English—Phi Chi—Phi Omega—Phi Chi Little Sister

SUZANNE M. STORER (Virginia Beach, VA) English—Phi Chi—Phi Omega—Phi Chi Little Sister

TODD A. STOTTEMEYER (Virginia Beach, VA) English—Phi Chi—Phi Omega—Phi Chi Little Sister

JANET LYNN STOTTS (Virginia Beach, VA) English—Phi Chi—Phi Omega—Phi Chi Little Sister

ROBERT STRAEITZ (Virginia Beach, VA) English—Phi Chi—Phi Omega—Phi Chi Little Sister

PAUL ANDREW STRATTA (New York, NY) Business Management—Phi Kappa Alpha—Phi Chi—Phi Omega—Phi Chi Little Sister

ANITA L. STRAUPENIEKS (Virginia Beach, VA) Accounting—Women's Volleyball—Wayne F. Gibbs Accounting Society

DIANA LYNN STREET (College Park, MD) Sociology—Beta Gamma Alpha—Phi Chi—Phi Omega—Phi Chi Little Sister

LAURA ALLISON STRINGER (Atlanta, GA) English—Alpha Chi—Omega Chapter Relations—Phi Chi—Phi Omega—Phi Chi Little Sister

ERIC STRUBINGER (Miami, FL) Accounting

MELISSA STURGIS (Williamsburg, VA) English—Phi Chi—Phi Omega—Phi Chi Little Sister

BRIAN STURM (Virginia Beach, VA) English—Phi Chi—Phi Omega—Phi Chi Little Sister

DEAN A. SULLIVAN (Virginia Beach, VA) History—Phi Chi—Phi Omega—Phi Chi Little Sister

THOMAS SUMMERVILLE (Virginia Beach, VA) Government—Phi Chi—Phi Omega—Phi Chi Little Sister

THOMAS G. SUTLIVE (Williamsburg, VA) Religion/Physical Education—Phi Chi—Phi Omega—Phi Chi Little Sister

CHERYL SUTTERFIELD (Spring, NY) Biology

BILL SYBERS (Palm Beach, FL) English/History—Phi Gamma Epsilon—Phi Chi—Phi Omega—Phi Chi Little Sister

CARLA ELAINE TADEMY (Virginia Beach, VA) Business—Phi Chi—Phi Omega—Phi Chi Little Sister

KARYN TANCREDI (Stroudsburg, PA) Accounting—Kappa Kappa Gamma

LAURA E. TANNER (Boyette, MD) International Relations—Alpha Lambda Delta—Phi Eta Sigma—Delta Omicron—Delta Gamma—Choir—Chorus—Orchestra—Westminster Fellowship

NANCY TAYLOR (Virginia Beach, VA) Elementary Education—Delta Delta Delta—Circle K

JOHN TEGERIS (Bethesda, MD) Biology

JOYCE CATHERINE TERHUNE (Westfield, NJ) Biology—Sigma Nu Sweetheart—Biology Club—Dorm Organization

MARK THALHIMER (Alexandria) Accounting

DWAYNE THERRIAULT (North Pole, AL) History—Phi Alpha Theta—Alpha Phi Omega—International Relations Club—East Asian Studies Association

JACQUELINE P. THOMAS (Fredericksburg, VA) Psychology—Phi Chi—Phi Omega—Phi Chi Little Sister

JONATHAN THOMAS (Austin, TX) English

MARTHA THOMAS (Woodside, MA) English—Kappa Delta

TIMOTHY A. THOMAS (Spring, VA) History—Phi Chi—Phi Omega—Phi Chi Little Sister

WARD THOMAS (West Point, NY) Government

WENDY THOMAS (Pittsburgh, PA) Economics

MARY THOMASSON (Annapolis, MD) English

AMY THOMPSON (Sullivan, NY) Accounting—Beta Gamma Sigma—Phi Eta Sigma—Alpha Lambda Delta—Kappa Alpha Theta—Wayne F. Gibbs Accounting Society—Tour Guide—Sigma Chi Little Sister

MARGARET HOLLAND THOMPSON (Richmond, VA) Elementary Education—New Testament Student Association

PAMELA M. THOMPSON (Fairfax) Psychology—Dorm Council—LADS—Circle K

RAIFORD HALL THOMPSON (Quantico) Biology

ZANDRA THOMPSON (Chesapeake) Sociology—Black Student Organization—Voice Press—Fellowship—RA—Epsilon—Expressions

SCOTT TICKNOR (Washington, DC) International Relations

TARYN G. TORRE (Williamsburg) Psychology

HOPE ELIZABETH TOTTEN (Bellevue) Biology

DAVID TOWNSEND (Hanilton) Computer Science

Angela Stephanos
Jennifer Stewart
Kathy Stewart
Melvin Stone
Rietta C. Stoneman



Suzanne M. Storer
Todd Stottlemeyer
Janet Lynn Stotts
Robert Straeitz
Paul Stratta



Anita L. Straupenieks
Diana Street
Allison Stringer
Eric Strubinger
Melissa Sturgis



S E N I O R S

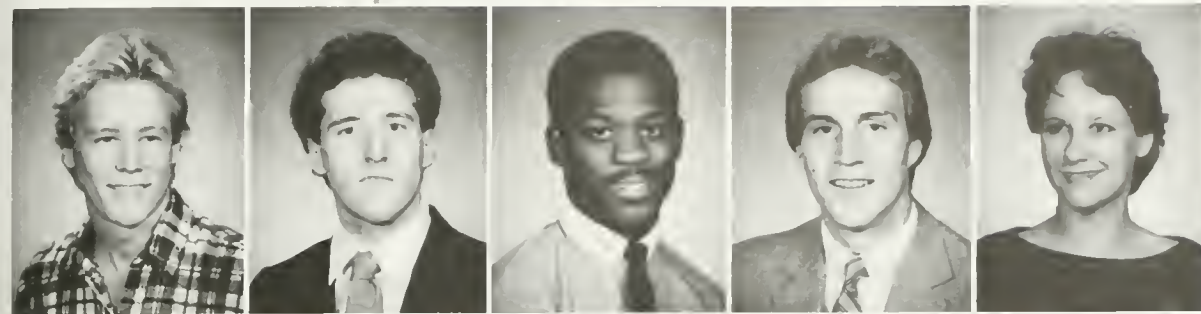

Brian Sturm
Dean Sullivan
Thomas Sumner
Thom Suttle
Cheryl Sutterfield



Billy Sybers
Carla Tadem
Karyn Tanc ed
Laura Tanner
Nancy Taylor



John Tegeris
Joyce Terhune
Mark Thalhimer
Dwayne Theriault
Jacqueline P. Thomas



Jonathon Thomas
Martha Thomas
Timothy Thomas
Ward Thomas
Wendy Thomas



Marilyn Thomasson
Amy E. Thompson
Margaret Thompson
Pamela Thompson
Raiford Hall Thottipset



Zakaria Thompson
Scott Thomas
Taryn G. Tarte
Helen Tatum
Dana Townsend

S E N I O R S

Sharon Taylor
Debra Turner
Rayna Lee Turner
Ann Leslie Tuttle
Robert W. Tuttle



Mary Ruth Uhrig
Scott Ukrop
Douglas R. Updegrove
Daniel Kevin Usher
Elizabeth Utz



Charles J. Vakos
Susan Tracy Valinski
Susan Valinski
DiAnne Van de Kamp
John Frederick Van der Hyde



BARBIE TRYBUL (Lorton)
Sociology—*Colonial Echo*

DEBRA PAIGE TURNER (Richmond)
Biology—Biology Club, Intramurals

RAYNA LEE TURNER (Richmond)
Sociology—Alpha Kappa Alpha (vice pres. treas., dean of pledges), Orchestra (vice pres. concertmaster), Sociology Club, Black Student Organization

ANN LESLIE TUTTLE (Arlington)
History/English—Phi Alpha Theta, Society for Collegiate Journalists, Delta Gamma, *Futures* (ed.), *Review* (Institute of Early American History and Culture Intern)

ROBERT W. TUTTLE (Bayonne, NJ)
Religion/English—Soccer, Change of Pace

MARY RUTH UHRIG (Chester)
Mathematics—Gamma Phi Beta

SCOTT UKROP (Richmond)
Business—Mortar Board, Pi Kappa Alpha (pres., regional vice pres., vice pres., sec. pledge traveler), President's Aide, SAC, Tour Guide, O.A.C.M.A.

DOUGLAS R. UPDEGROVE (Richmond)
Government/Religion—Phi Eta Sigma, Alpha Lambda Delta, Pi Sigma Alpha, College Republicans, Senior Class Fundraising Chairman, Historical Simulations Society

DANIEL KEVIN USHER (Richmond)
Business Management—Pi Lambda Phi, Men's Cross Country and Track, CSA Collegiate Management Association

ELIZABETH UTZ (Vienna)
Business Management—Kappa Delta, Chi Omega, CSA, CMA

CHARLES J. VAKOS (Virginia Beach)
Accounting—Intramurals

TIMONNE VALENTI (Falls Church)
Accounting—Kappa Alpha Theta, Wayne F. Cobb Accounting Society

SUSAN TRACY VALINSKI (Westborough, MA)
Economics—Kappa Kappa Gamma (first vice pres.), Little Sister, Foreign Summer Program

DIANA VAN DE KAMP (Old Greenwich, CT)
Philosophy/Government—Dorm Council, Sierra Club

JOHN FREDERICK VAN DER HYDE (Chatham)
Biology—Biology Club, Medical Careers Club, Dorm Council

AMELIE LUCY VAN LUDWIG (Front Royal)
English/Secondary Education—Pi Delta Phi, Canterbury, Covenant Players, Circle K (social chrmn.), Director's Theater, W&M Theater, Dorm Council (social chrmn.), Student Education Association

LISA VAUGHAN (Pulaski)
Government

CHRISTINE VILLA (Stoney Point, NY)

JODY VITALE (Lynchburg)
Sociology
KRISTEN E. WAGNER (Seattle, WA)
Business Management—Kappa Kappa Gamma, Advertising Society

REBECCA K. WAJDA (New York, NY)
Biology—Canterbury, Health Careers Club, Sierra Club

CHRISTOPH WALKER (Reston)
Government—Alpha Phi Omega (historian), LADS Chairman, International Relations Club

RACHEL WALKER (Staunton)
Government—Alpha Lambda Delta, Phi Eta Sigma, Phi Beta Phi, Orchestras (vice pres.), Fellowship of Christian Athletes

RICHARD WALKER (Hampton, PA)
Biology

DIANE ROSE WALLACE (Haddonfield, NJ)
Accounting—Phi Mu, Field Hockey, Accounting Society

JONATHAN WALLACE (Springfield)
Accounting

COLLEEN WALSH (Audubon, PA)
Accounting

MARYELLEN WALSH (McLean)
Government—Kappa Alpha Theta, Women's Swimming, Adult Skills Tutor

MARTHA FRANCES WEAVER (Suffolk)
Art History—Phi Mu

ELIZABETH A. WELSH (Hampton)
Economics—Phi Mu (sec.), Economics Majors Club, O.A., Orientation Assistant Director

AMY THOMPSON WELTY (St. Petersburg, FL)
French—Pi Delta Phi, New Testament Student Association, Navigators, WCWM, Montpelier Program, Backdrop Theater

LISA MARIE WENNESHEIMER (Woodbridge)
Spanish—Sigma Delta Pi, International Relations Club, National Model U.N.

ELLEN WENTE (Bedford)
English

PAUL WERME (Dahlgren)
Computer Science

EVELYN LORRAINE WESTBROOK (Richmond)
Computer Science—Phi Eta Sigma, Alpha Lambda Delta

ANNE WEYBRIGHT (Nokesville)
Anthropology—Gamma Phi Beta, Band, Anthropology Club, Dorm Council

JANET WHALEY (Herndon)
French—Pi Delta Phi (sec.), Inter-Collegiate Band, Band, Orchestra, BSU, CSA

BRIAN WHITE (Blue Bell, PA)
History—Phi Alpha Theta, Pi Lambda Phi, International Relations Club, Club Lacrosse, WCWM, Adult Skills Tutor

ROY WHITEHURST (Vienna)
International Relations—Dorm Council (pres.), Circle K

JEFFREY E. WHITMORE (Wakefield)
Computer Science—Badminton Club, WCWM (production mgr.)

JAMES MARSHALL WHITNEY, JR. (Arlington)
Accounting—Alpha Phi Omega, Wesley Foundation

SANDY WHITWORTH (Charlottesville)
Mathematics/Computer Science

FRONTIS B. WIGGINS (Arlington)
History—Phi Kappa Tau (vice pres.), SAC, Dorms Council (pres.), Senior Class Social Co-Chairman, Men's Fencing, Intramurals, Florence Program, VFY Volunteer

PHILLIP H. WIGGINS, JR. (Morristown, NJ)
Psychology—Pi Lambda Phi, Men's Track, Collegiate Management Association

PETER E. WILCOX (Newport News)
Biology—Off-Campus Student Council (treas.), Resident Director of Off-Campus Student House

S E N I O R S



Amelia Van Lidwig
 Lisa Vaughan
 Christine Villa
 Jody V. Vale
 Kristen Wagner



Rebecca Wajda
 Christoph Walker
 Rachel Walker
 Richard Walke
 Diane Wallace



Jonathon Wallace
 Colleen Walsh
 Maryellen Walsh
 Martha Frances Weaver
 Elizabeth Welsh



Amy Welty
 Lisa Marie Wennesheimer
 Ellen Wente
 Paul Werme
 Lori Westbrook



Arlene Weybright
 Janet Whaley
 Brian White
 Roy Whitehurst
 Jeffrey Whitmore



James Whitney
 Sandra Whitworth
 Francis Williams
 Phillip B. Williams, Jr.
 Peter E. Wilcox

S E N I O R S

Robley Wilke
 Gary Dale Williams
 Gary Williams
 James C. Williams
 Matthew Williams



Steven Williams
 Lindsey Willis
 Robert Van Wagon
 Linda Beth Wilson
 Wendy Wilson



Sharon Patricia Winn
 Rhonda Winstead
 Elizabeth Wiseman
 Travis Witt
 Maryellen Woglom

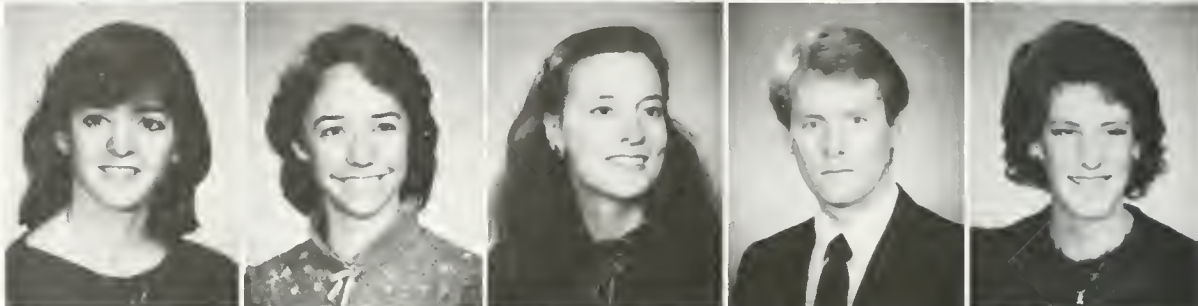

Tracy Wolf
 James Wolfe
 Jennifer Wong
 Greg Wood
 Kathryn Woodcock



Julie Woodring
 Anastasia Wright
 Christina Wright
 Gail Wright
 Rachel A. Wright



SENIORS



Trace Wright
Stan Yagiello
Demetra Yeapanis
Guy S. Yeatts
Eun Carol Yi

James Young
Robert Wayne Zaza
Karen Zerrenne
Maria Zwick
Michael Franz Zwicklbauer

RODNEY WILLETT (Virginia Beach)
Government—Flat Hat (photographer), Pika
BARRY NEAL WILLIAMS (Williamsburg)
Economics

GARY J. WILLIAMS (Vienna)
Business Management—Direct Marketing of
Williamsburg, Collegiate Management
Association, Pre-Law Club, Ski Club,
Advertising Society, Literary Review

JAMES C. WILLIAMS (Richmond)
Computer Science/Psychology—Lambda Chi
Alpha (social chrmn.), Men's Lacrosse (co-
capt.), S.A.

MELANIE WILLIAMS (Schenectady, NY)
Economics

STEVEN R. WILLIAMS (Winter Springs, FL)
History—Alpha Lambda Delta, Phi Eta Sigma,
Phi Alpha Theta (pres.), Scabbard and Blade
ROTC, ROTC Cadet Club (pres.), College
Republicans, Dorm Council

LINDSEY WILLIS (Atlanta, GA) Government
KAREN ANN WILSON (Clearwater, FL)
Human Relations

LAURA BETH WILSON (Chester, NJ)
Elementary Education—W&M Christian
Fellowship

WENDY WILSON (Hampton) French

SHARON PATRICIA WINN (Vienna) Biology

RHONDA WINSTEAD (Richmond) Chemistry

MARY ELIZABETH WISEMAN (Dahlville)
Latin—Classes Club

TRAVIS H. WITT (Hubertston)
Government

MARYELLEN WOGLOM (Reston)
Elementary Education—Kappa Alpha Theta,
Student Education Association, Field Hockey

TRACY L. WOLF (Tampa, FL)
Religion/Classical Studies—Kappa Delta
I.S.C., Canterbury Synchrotron Classical
Studies Club

JAMES R. WOLFE (Olivesburg, OH)
Biology—Phi Eta Sigma, Alpha Lambda Delta,
Tau Kappa Epsilon, Dorm Council, Later Day
Saints Student Association, College
Republicans, Health Careers Club, WCWM

JENNIFER WONG (Fall's Church, VA)
Biology—French Honor Society, Biology
Honor Society, Alpha Lambda Delta, Phi Eta
Sigma, Sigma Nu Sweetheart, Health Careers
Club, Biology Club, Greek K

GREG WOOD (Boyd Tavern) Economics

KATHRYN H. WOODCOCK (Williamsburg)
Biology—Phi Beta Phi, Biology Club

JULIE BETH WOODRING (Granville, OH)
Psychology—Psi Chi, W&M Wansinger
Trustee, Phi Kappa

ANASTASIA WRIGHT (Hudd) Biology

CHRISTINA D. WRIGHT (Dale City)
Government/French—German Honor
Society, Government Advisory Council,
International Relations Club, International
Programs Council, Greek K

GAIL WRIGHT (Endwell, NY)

Computer Science—Beta Gamma Chapter

RACHEL A. WRIGHT (Suffolk)
Psychology—Phi Sigma Eta, Alpha Lambda
Delta, Psi Chi, Phi Beta Kappa, Psychology,
Club Sports Student Union

TRACEY WRIGHT (Earls) Government

STAN YAGIELLO (Brookfield, VA)
Human Relations—Business—FCA Leadership
Chi Alpha Football Baseball

DEMETRA YEAPANIS (Newport News)
Government

GUY S. YEATTS (Danville)
Business Management

EUN CAROL YI (Springfield)
Chemistry—Chick K College Republican
Fellowship, Christian Fellowship

JAMES OTIS YOUNG JR. (Unionville)
Government—Alpha Phi Omega

ROBERT N. ZAZA (Arlington)
German—Ranger's ROTC, Omega Chi
Committee

KAREN ZERRENNER (Marden, VA)
Accounting—Kappa Alpha Theta, Phi K
Gamma Accounting Society, Tutor Guide

MARIA ZWICK (Peters) Human Re-
lations—Phi Mu, Phi Chi, Phi Kappa
Society, Phi Chi, Phi Chi

MICHAEL FRANZ ZWICKLBAUER

Accounting—Phi Chi, Phi Chi, Phi Chi,
Phi Chi, Phi Chi, Phi Chi, Phi Chi,
Phi Chi, Phi Chi, Phi Chi, Phi Chi

J U N I O R S

Simon Abbey
 Mary Abood
 Dale Aldridge
 Mia Amaya
 Susan Anderson
 Brent Armistead



Janet Artman
 Adam Auel
 Theresa Ayotte
 Jeanette Baer
 Patricia Baker
 Ramona Baliles

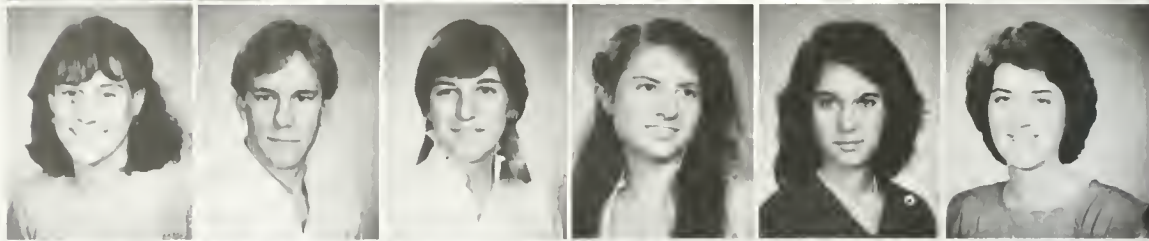

Margaret Bambrey
 Connie Bane
 Karen Barclay
 Susan Barco
 Charles Barnes
 Rebecca Barnes



Kim Barrigar
 Robert Bavis
 Elizabeth Bell
 Allison Belsches
 Leah Bennet
 David Benton



Ramona Biliunas
 Jane Marie Birchbach
 Grace Boland
 Revonda Bowers
 Lynn Bowles
 Terry Boyle



Jacobs Bradley
 Elizabeth Bradsher
 Anne Bregman
 Richard Bridges
 Una Brien
 Douglas Brinkley



Sabrina Brinkley
 Kris Britton
 Ann Brosnahan
 Ann C. Brown
 Cheryl Brown
 L. Allyson Brown



Rebecca Browning
 Jim Brubaker
 Simon Buckley
 Bonnie Burnette
 Elizabeth Burr
 Jan Butler



J U N I O R S



Above the crowd, Jeannie Cherundolo tries to spot friends among the masses watching football in Cary Stadium. Photo by Mike Nikolich



Priscilla Butler
John Byrum
Ansley Calhoun
David B. Callahan
Sharon Callahan
Cathleen Capin

Cathleen Caputo
Gian Carlo Caratini
Heidi Carr
Peggy Carroll
Bill Carver
Susan Marie Cass

John Chamberlayne
Margaret Chandler
Laura Chase
Jean Cherundolo
Jennifer Christen
Michelle G. Christie

J U N I O R S

Mike Clark
 Bob Clark
 William Clinton
 Mike Clouser
 Michael Clouser
 Cliff Clouston

Paul Coakley
 Angela Cody
 Robert C. Coghill
 Mark Cole
 Chris Comey
 Andrea Connell

Edward J. T. Cook
 Colleen Cooke
 Ann Cooper
 Monica Cord
 Scott Coval
 Craig Cox



Enjoying a couple
 of glasses of beer, Jack Crane
 and Bill Darke drink for a good
 cause at one of the happy hours
 sponsored by the LaCrosse team
 to raise money for the team.
 Photo by Bill Honaker

J U N I O R S



K. Margaret Cronk
Robb Cruse
Pam Cunningham
Joseph Davis
Eric Dean
Michael Deeds

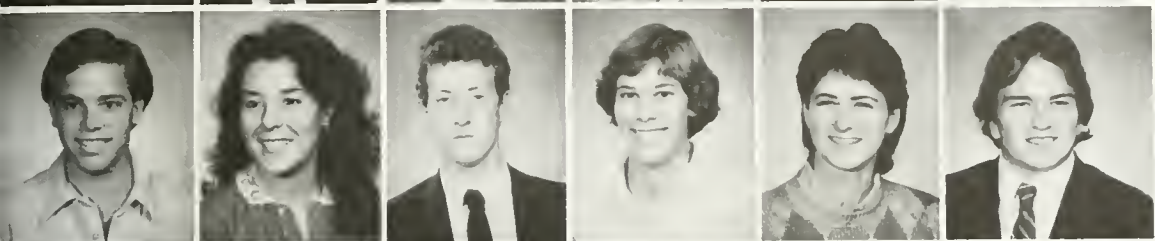

Steven W. Dennis
Anne Detterer
William Arthur Devan
Kris Deyerle
Joy Doble
Michael Dngman



Debra Dixon
Joan Doerflinger
Gretchen Doner
Laura Donohoe
James Joseph Duran Jr.
Michael Douchette



Christopher Doyle
Kelly Doyle
Ann Drake
Linda Drews
Martha Droge
Maureen Dubus

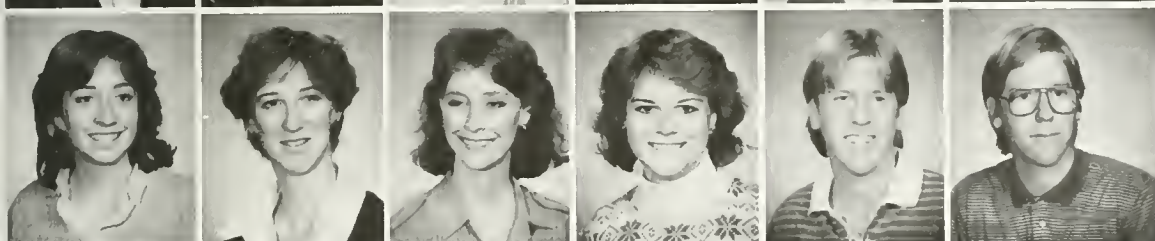

Suzy Duff
Beth Duncan
Kathy Duvall
Alison Dwier
Todd Eddins
Vince Eddins



Traci Edler
Linda Egenter
Anne Fallon
Jane Fanestl
Laura Fanning
Lisa Ferguson



Debbie Fetterman
Jennifer M. Finn
Lynn Fitzgerald
Georgia Flamporis
Martha Forsyth
Kistne Fryer



Elizabeth H. Fulghum
Tamara Funk
Stephen B. Furman
Mary C. Gar
Laurie Gardiner
Robert Gardiner

M

ost of the coaches in the Youth Soccer League of Williamsburg were W & M students. Andy Salita and his team the Strikers play on Saturday mornings at Dillard. Students could receive PE credit for coaching but many did it for fun. Photo by Dan Weber



Kevin Gentry
David Gerlitz
Lila Ghatak
Mary Gibson
Lynne Giermak
Celeste Gilbertie



Sherril Givens
Polly Gladding
Scott R. Gleason
John Golwen
Andrew Gordon
Drew Gordon



Virginia Greseclose
Timothy Gribben
Lawrence A. Griffith, Jr.
Anna Grimsley
Jennifer Gross
Lorraine Groves



J U N I O R S



Darry Gugig
 Chad Guneau
 Mary Guzzo
 Christina Hagar
 Christopher Hagar
 Donna E. Hagstrand

Deborah Haley
 Ian Hall
 Kenneth Hall
 Kristin Hallenberg
 Rebecca Hambright
 David Han

Dana Hancock
 Anne Leigh Hanley
 Ronald K. Hann
 Maria Hannahoe
 James Harenchar
 June Harmon

Margaret Harned
 Paul Harrill
 Heather Lisabeth Hearn
 Jan Hearth
 Bill Hefele
 Laurel Heneghan

Jeff Henley
 Anne M. Herbst
 Amy Heth
 James Hevener
 Andrea Hill
 Colleen Hogan

Adam Hogge
 Carol Holmes
 Stephen Hubbard
 Timothy Hudenburg
 Yolanda Huey
 Kimberly Hugney

Timothy D. Hugo
 Richard Hume
 Mark Hurley
 James P. Hynd
 Thomas A. Janacs
 Dorthea Jackson

Valerie Jacobson
 Patti James
 Pete James
 Julia Jans
 Christy Jarvis
 Michele Jerome

JUNIO RS

Emily Morrison
 David Robinson
 Jerry R. Quinn
 Yarell Williams
 Doreen V. Kinsler
 Brian Kane



Ruth Katz
 Cheryl Keenan
 Jody Keenan
 Kathleen Kelleher
 Kimberly J. Kellum
 Irene Kelly



Joseph Kelly
 Christine Kelton
 Stephen Kero
 Anoush Kevorkian
 Rhanna Kidwell
 Jennifer King

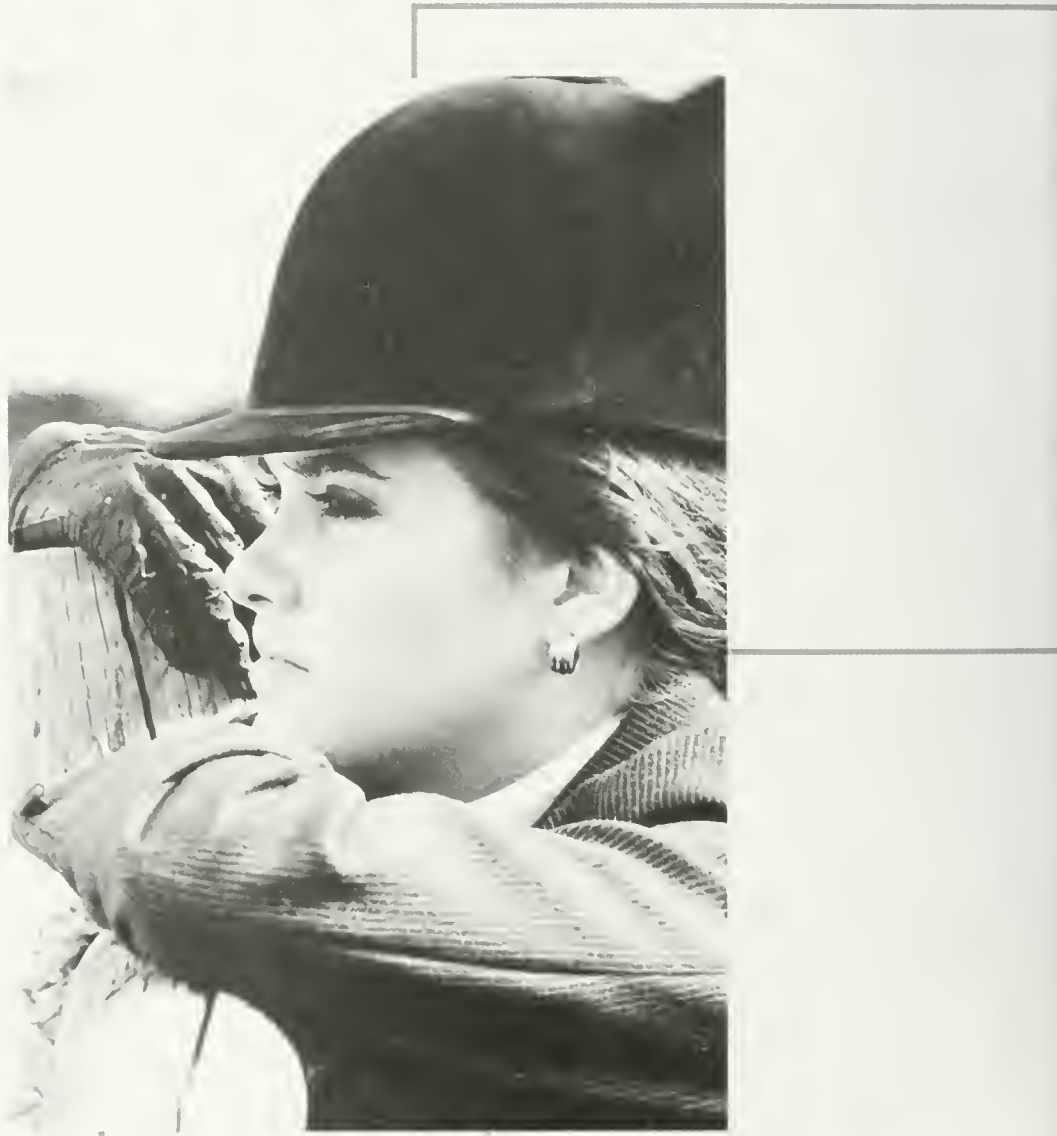

Riding Club member Gaynor Ibbotson watches the competition before she rides.
 Photo by Maryanne Kondracki.

J U N I O R S

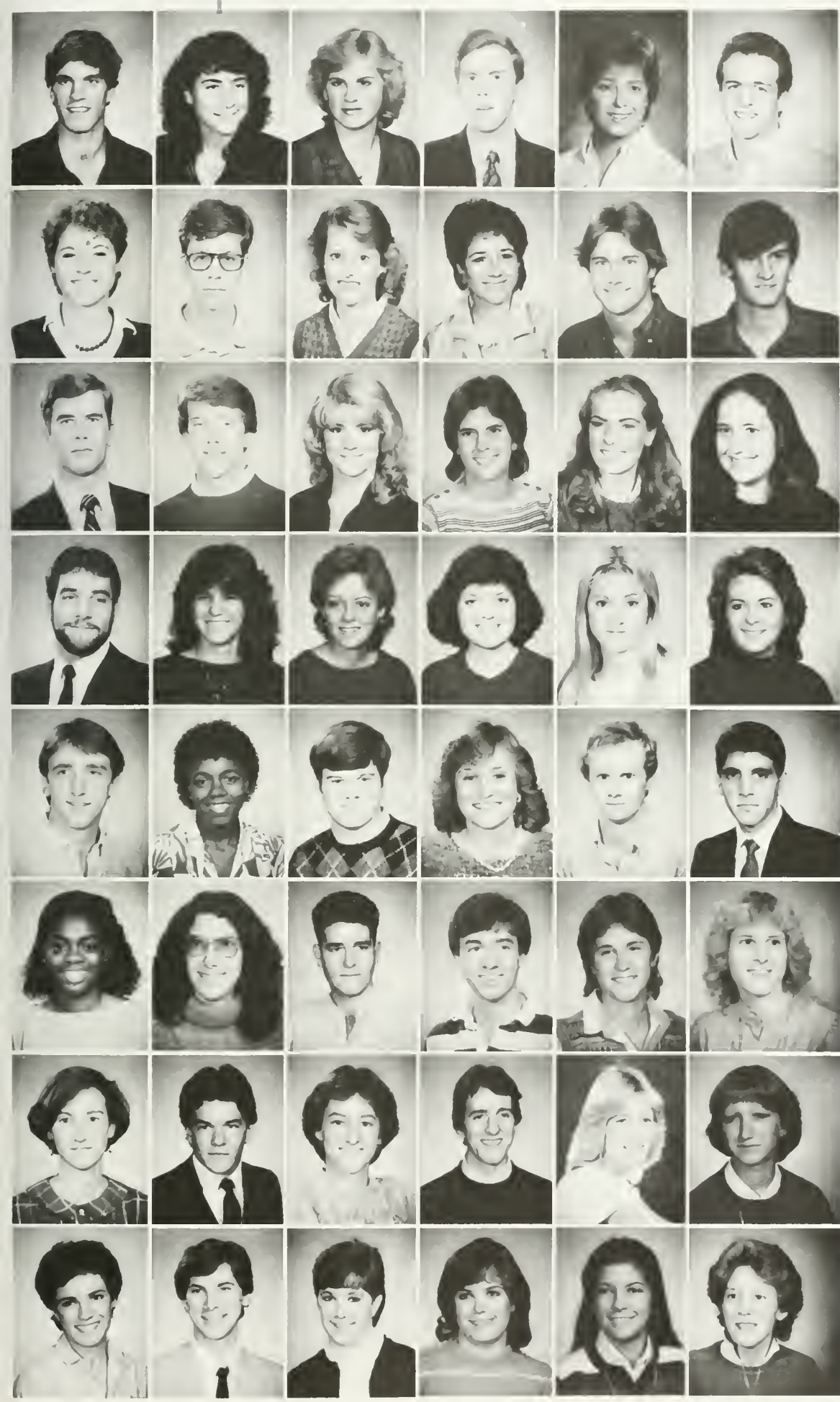

Paul Kinley
Magon Kinzie
Elizabeth Kling
Andrew Kohler
Maryanne Kondrack
Robert Kraus

Denise Kruelle
Jeffrey Krugman
Pam Krulitz
Kathryn Kuhn
Andrew Lake
Peter Lang

Willis Powell Lanier
Richard Larrick
Elizabeth Law
Andrea Leftwich
Lynn Leonard
Katherine Leupold

Jonathon Levi
Heidi Lewis
Michelle Lewis
Lesly Liskey
Gail Littleton
Beth Loudy

Drew Lovell
Janine Lowery
Nathan Jacob Lucas
Lisa Lutz
Donald MacKay
Arthur Madonain

Linda A. Malone
Mary Manous
Joseph Marfy
George Martin
Robin Mattson
Susan Maxson

Melinda May
Brendan McCarthy
Deborah McDaniel
Dennis McEleney
Katherine McGregor
Paula McMullen

Janet McMinn
Charles McMullin
Martha Meade
Mary Meade
Diahann Mears
Christine Meily

J U N I O R S

Gir Melchers
 Matthew K. Melkin
 Kraig A. Melville
 Elizabeth Menicke
 Rebecca Merck
 Van Meredith



Gwendolyn Messer
 Susan Meyer
 Janine Michalek
 Chad Miller
 Diane L. Mitchell
 Denise Mitchell



Elizabeth Moliter
 Susanne Mongrain
 Catherine Moon
 Vicki Moore
 Mary Morgan
 Robin Morris

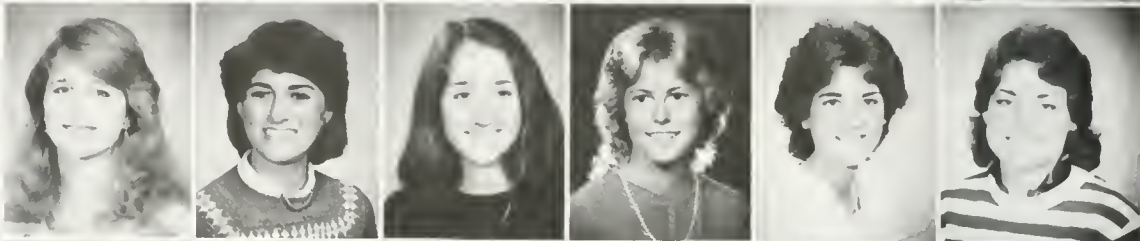

Katherine Moser
 Elizabeth Mulnar
 Thomas W. Myers
 Carla Nagel
 Criag Naring
 Norma Nedroe

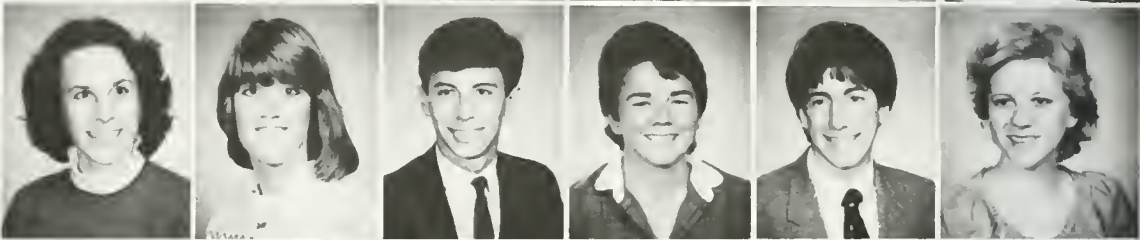

Doug Neil
 Jeff Nelms
 Debbi Nelson
 Jane Neste
 Lynn Newbury
 Anthony Newman



Shonra Newman
 Will Nicklin
 Nikola A. Nikolic
 Richard D. Nixon
 Todd Norris
 Sue O'Brine



Timothy O'Conner
 Lisa Ohler
 Kris O'Keefe
 Richard O'Keefe
 N. Sedef Onder
 Karen O'Neal



Joanne Orr
 Cheryl Owen
 Matima F. Papodopoulos
 Sandra Ellen Parham
 Jeanette Parker
 Larry Patish



JUNIO RS



S

enior Bruce Biber and sophomore Jennifer Veley relax in the Sunken Gardens on an early spring day. Photo by Mike Nikolich



Kathleen Patten
Catherine Patterson
Matthew Paulides
Anne Penney
Lori Pepple
Frances Petres

Cameron D. Pforr
Mary Catherine Phelps
Abigail S. Phillips
Jennifer Phillips
Susan Pinkleton
Cary L. Polk

John Poma
Keith Poms
Robert Pontz
Emma Pope
Antonia Powell
James Pratt

J U N I O R S

Cynthia Paddock
 Ingrid Pajon
 Elizabeth Purington
 Linda Pyram
 Pat Quillman
 Joseph Quigley



Liamo Radell
 Mark Raglan
 Edwin Laverne Randall
 Sterling N. Ransone, Jr.
 Arne-Jarrell Rapier
 Michael Rausch



Jennifer Reidenbach
 Heidi Reihansperger
 J. H. Revere
 Maria Reyher
 Agostinho J. Ribeiro
 Sabrina Richman



Douglas Riggan
 Diane Roberson
 Susan Roberts
 Karen Robertson
 Lisa Robertson
 Prudence Robinson



Suzanne Robinson
 Ken Rogich
 Bryan Roslund
 Leonard Rozamus
 Andrew Rozycki
 Rochelle Rubin



William Runnebaum
 Adrian Salita
 Karen Salmon
 Mike Saltzman
 Angela Sansone
 Ann Santilli



Kristina Satkunas
 Roy Sauberman
 Jeff Savino
 Daniel Scerbo
 Kristine Scharf
 Eileen Schechter



Michael Schneider
 Linda Schooley
 Catherine G. Schultz
 Anne Schwartz
 James Seeley
 Jeff Seeley



J U N I O R S



Steven M. Servino
Matt Seu
Nan Shanley
Heather Louise Shaw
Theodore J. Shin
Ann Shuffebarger

Brian Shull
John Siegel
Andria Silver
Lesilee Simpson
David Siren
William Scott Slattery

Lynneigh Smith
Lucinda Snyder
Bill Sodeman
Joo Song
Elizabeth Sowers
Kathy Starr



Bikes

have always been prevalent on campus, along with the bikes there were some thieves who over the course of the year snatched most of the bikes that weren't locked. Although the campus police recovered several of the stolen bikes most were never recovered. All of the bikes had been left unlocked. Photo by Dan Weber

J U N I O R S

Don V. Bluff
 Duane Earl
 Lynn Stephens
 Maria Stevens
 Anne Stevenson

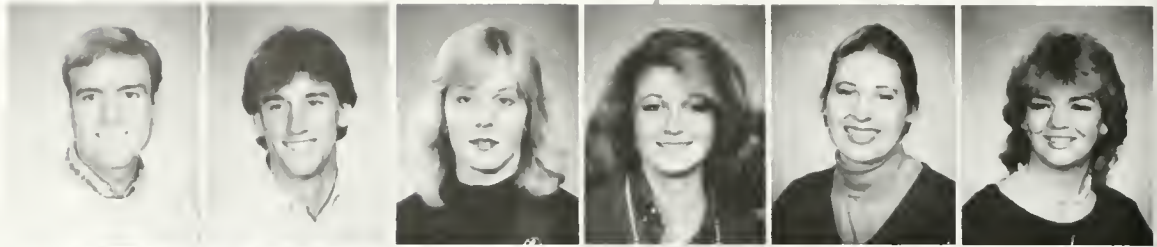

Carrie Stewart
 Jacqueline Ann Stoate
 Cynthia L. Storer
 Mary Elizabeth Sweatman
 Lynn Taber
 James Taylor



Karen Thierfelder
 Jeanette Thompson
 Chris Thorne
 Pam Tiffany
 Pamela Tolbert
 John Tomko



Robert Tormey
 Phil Tremo
 Lisa Ellen Trimboli
 Martha Tweedie
 Aurelio R. Valeriano
 Leticia Van Doorn



Anita Van Timmeren
 Margaret J. Vankick
 Heidi Vann
 Lisa Von Eschen
 Steven Waldman
 Chuck Wall



Julia Wallace
 Edgar Venson Wallin, Jr.
 Barbara J. Walters
 Scott Ward
 William Waters
 Craig Watt



Julie Weaver
 Kathryn M. Webb
 Cletus Weber
 Daniel Weber
 Linda Weber
 Karen Weiler



J U N I O R S



Kathleen Welch
 Laura Wheeler
 Caroline White
 Bruce Whitehurst
 Elizabeth Whitham

Anne Whitworth
 Daryl Wiggins
 Meredith C. Wilcox
 Elizabeth Williams
 Brian Wimberly

Deborah Woodland
 James Lee Wright
 Stephanie Wright
 Mark Wychulis
 Maria T. Yench

Nancy Young
 Tom Zabilla
 Susan Zanetti
 Debbie Zanfagna
 Kimberly Zieske



C

uriosity:
 Sophomores Nathan Ellis
 and Mariellen Soltys and
 senior Susan Hudgins
 inspect an inhabitant of Crim
 Dell. Photo by Mike Nikoich

SOPHOMORES

Fred Adams
 Mary Abramson
 Emily E. Allen
 J. C. Allen
 Diane E. Anaya
 Amy Arava



Cynthia Anderson
 Cynthia E. Anderson
 Shawn Anderson
 Adan Anthony
 Eileen Aquino
 Martha Lee Arme



Scott Armstead
 Brian Atkinson
 Suzanne Aucella
 Jeffrey August
 Michael Bailey
 Carolyn Rustin Baker



A warm autumn afternoon
 finds sophomores Jeff August, Sharon
 Clarke and Jennifer Beckett intensely in-
 volved in Tribe football action at Cary Field.
 Fun is had by all. Photo by Mike Nikolich

SOPHOMORES



Laura Balcer
 Joe Ball
 Deborah Banas
 Joe Barrett
 Amy Barta
 Mark Batzel

Chris Bauman
 Laura Baumhofer
 Amy Beauchamp
 Hilary Beaver
 Adam R. Beck
 Jennifer Beckett

Anne Marie Belar
 Laura Belcher
 Diane Berg
 Anja Bergman
 Lydia Bergman
 Mark E. Bishop

John Black
 Mary C. Blake
 Elizabeth Claire Bley
 Chris Blinco
 Carolyn Bond
 Jennifer Boone

Ryan Boone
 James Borys
 Arnold Bosserman
 Keith Boswell
 James Box
 Joe Boyd

Karen Branham
 Jennifer Brawley
 Christopher Bright
 Robert Brinkerhoff
 Lynda K. Brown
 Elisha Brownfield

Susan E. Bruch
 George A. Buckley III
 Brendan Bunn
 Sandra Burgess
 Jennifer Burmester
 Deanne Buschmeyer

Elizabeth Buzzard
 Laura Cairncross
 F. Paul Calamita
 Joseph Callcott
 Lisa Helen Calos
 Raelene Canuel

S O P H O M O R E S

Robert Carr
Jody Carreiro
Patricia Carroll
Carolyn Carter
Laura Champe
Katherine Chapman



Mary Churchill
Cyndi Clark
Judy Cochran
Karen Colmie
Roger Coomer
Christina Cornejo



Jennie Cornish
Elaine Corriero
Patricia Coulter
Tanya Cowan
Kathleen Cox
Susan Crusier

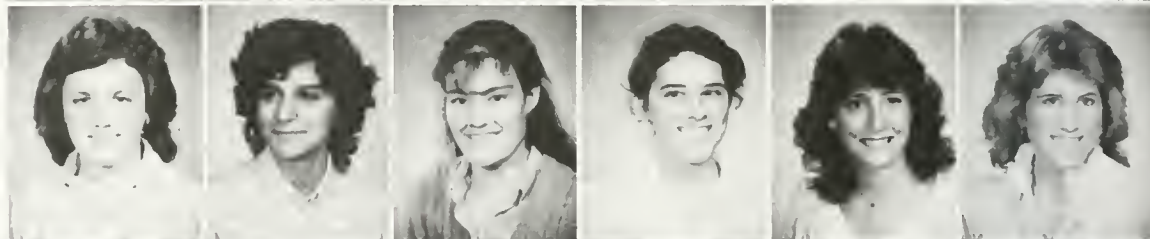

Laurie Ann Culpepper
Michael Dailey
Matthew Dalby
Barbara Daniel
John Darke
Kevin Davis



Nancy Davis
Tim Davis
Pamela Dawson
Wayne Decker
Mary Renee Deering
Jerome Degnan



Jackie Delia
Palmer C. Demeo, Jr.
Ann Demuth
John Derrick
Barry Diduch
Kimmerly Dillard



George Dippold
Mary Jo Dorr
Kim Dorty
James Dougherty
A. Thomas Downey IV
Samantha Drennan



Scott Dreyer
Colleen Dugan
Sherry Dunn
Stephen Dunn
Alfred R. Dupont
Cynthia Dupuy



SOPHOMORES



Echo photographer Leslie Barry gets her camera ready as the second half of the football game she is assigned to shoot begins. Photo by Mike Nikolich



Mike Dutton
Catherine Ann Easter
Susan Easton
Elizabeth Eastwood
Mary Eaves
Kathy Echols

Anne Edgerton
Audrey Edwards
David Edwards
Robert Edwards
Elizabeth Ehrman
Patricia I. Elliott

Nathan Ellis
Angela Encinias
Michele Engel
Katherine Anne Ennis
Marla Esten
Paul Eversole

S O P H O M O R E S

Susan Eyer
 Susan Eyer
 Karen Falt
 Lisa Fann
 Eric Fedeewa
 Duane L. Ferree



John Field
 Ricardo Figueiras
 Chris Fincher
 Elizabeth Finger
 Marsha Fishburne
 Barry Fisher

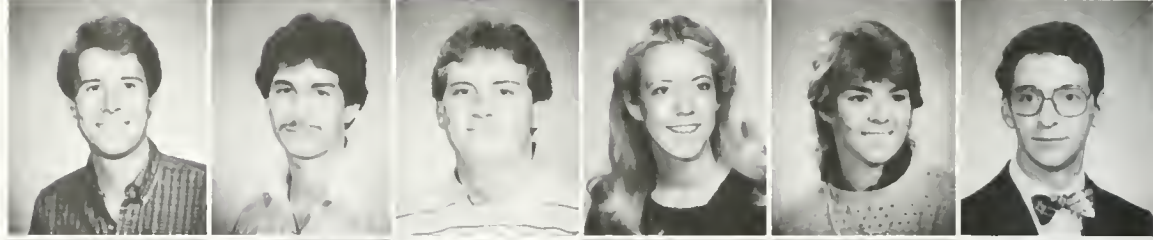

Ellen Flaherty
 Marilyn Flaherty
 Dana Fleitas
 Jan Flemming
 Ann Fletcher
 Jody Brice Fletcher



Tracy Flora
 Donna K. Fox
 Lisa Fram
 Sara Friedell
 Elaine Fry
 Sabine Frye



John Fukuda
 Amy Furr
 David Gallagher
 Matthew Geivan
 Frank Geoly
 Joseph George



Pam Germain
 John Geschickter
 Amy Ghaemmaghami
 Mark Ghorayeb
 Daniel Paul Gianturco
 Debbie Giban



Joy J. Gibbons
 Karin Gillies
 Coralyn Glerum
 Jim Gomez
 Charles Goode
 Patty Gorski



Laurie Grant
 Robert Grassi
 Heidi Greenfield
 Amy Grimm
 Bryan Grisso
 Suzanne Gruner



S O P H O M O R E S



Lisa M. Gutzenste
Liz Haddad
Melanie Hall
Jacqueline Lee Haney
Patricia Hanson
Laura Harris
Rochelle L. Harris

Carrie Harr son
Kathryn Hart
Jon A. Hartman
Carol Hartsfie d
Christopher Hartwiger
Laura Head

Kathy Healy
Ann Hebert
Karla Henthorn
Kim A. Herd
Amy Hersom
Dave Hillon



A

my Furr and fellow sun goddesses "catch some rays" in the Frat Complex courtyard. Photo by Mike Nikolich

S O P H O M O R E S



Always trying to avoid hitting the books, these students from Unit L enjoy a few slices of watermelon and a few hours of TV before turning in. Photo by Mike Nikolich

Janet Hinkley
Mark Hoerrner
C. Edmond Hohmann
Holly Holland
T. J. Holland
Helen Holman



Caroline Hooper
Laurie Hosie
Gregory S. Hospodor
Kevin Hudgins
Jill Hungerford
David Hunt



Gigi Hyland
Christine Iezzi
Melinda Ivey
Marianne Jacks
Karen M. Janson
Stephanie Jayne



S O P H O M O R E S



Carla K. Johnson
 Christopher D. Johnson
 Erka Johnson
 Kelly Jones
 Karen Jordan
 Karen Jordar



Eric Juset
 Anthony Kanakry
 Anita Kapur
 Jeanne Kelly
 Lisa Kelly
 Christopher Kidder



Linda Kirby
 Page Kistler
 Karen L. Kloster
 Elizabeth Knightly
 Lisa Koeho
 Jenny Koleda



David Koman
 Laurie Koth
 Tami Krein
 Allison Krufka
 Christine Kubacki
 Margaret Kurisky

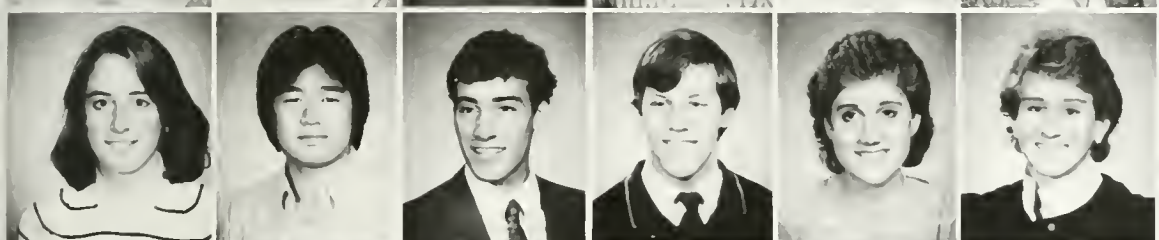

Kelly Kutzer
 Ohmin Kwon
 Lester Lain
 Louis M. Lambert
 Nancy Lane
 Jennifer Lareau



Diane Larosa
 Holly A. Lavoie
 Diane Legg
 Tracey A. Leigh
 Bobby Leighty
 Jessica L.

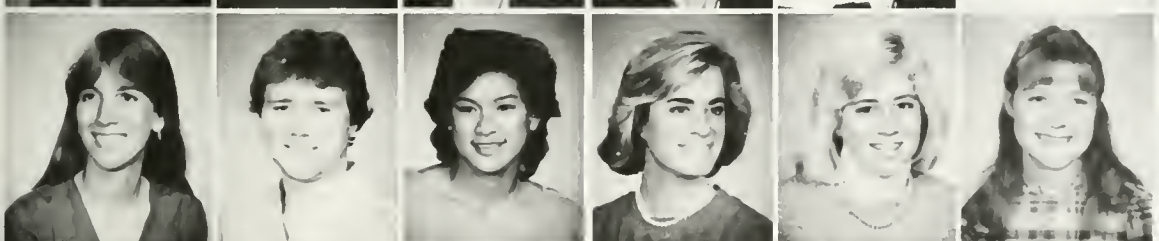

Karen Libucha
 Barry W. Light
 Jewell Lim
 Toni Lisa
 Heather Lloyd
 Patricia Long



David Lopez
 Julie Lopp
 Lisa Lunn
 Mary Macinnis
 Elizabeth Mack
 Karen Magera

SOPHOMORES

Dan Malmgren
 John Mavie
 Jimmy Maki
 Anja Alamyar
 Karin Morrow
 Susan Marshall



Alex Martin
 Alton Martin
 Patrick Martin
 Lisa Maruca
 Bill Matlach
 Cynthia Matthews



Anne Mayfield
 Susan Maynard
 James McAlvoy
 Lee McCraw
 Thomas McDonagh
 Suzanne McGolerick



W

asting time is
 integral to the W & M experience.
 Here Karen Prentiss rushes to
 rescue Kellie Jones as she is
 attacked by Danny Malks with his
 light sabre. Kellie bears the Crown
 of Thorns, a relic of the ancient
 Organic Chem Wars. Photo by
 Mike Nikolich

SOPHOMORES



Joannie McGowan
 Alan McKenzie
 Robert L. McLendon
 Mark McManus
 Dana McManus
 Patrick McQuinn

Donna McWilliams
 Pamela Meeker
 Kelly Metcalfe
 Elizabeth Meyer
 Amanda Meyer
 John Meyers

Sharon Meyers
 Carylin Mizaga
 Susan Mullan
 Brad Miller
 Brian Miller
 Suzanne Miller

Amand Mines
 Susanne Moeble
 W. Rogg Mohler, Jr.
 Whitney Ann Monge
 Lisa Montgomery
 Paul C. Moore

Sonmi Moore
 Kathy Moriarty
 Jean Moroney
 Jennifer Morsch
 Mary D. Mulquin
 Tia Murchie

Ann Marie Murphy
 Elizabeth Murphy
 Ann Myers
 Richard Namath
 John Ness
 Tim Nichols

Mikalon Ninkovich
 Michelle Ninkovich
 Geraldine Ninkovich
 James Nouse
 Thomas Nuhausen
 Angela O'Neil

Patrick O'Day
 Chris Odell
 Richard O'Donnell
 Kendan Leonard O'Rourke
 Tabb O'Rourke
 Christina O'Spina

S O P H O M O R E S

Elizabeth O'Connell
Katherine Owen
Danna O'Neil
Ching Pak
Susan Palese
Kara Palmer



Tom Papanichael
Myung Park
Jennifer Parker
Shannon Pastorino
Jennifer L. Patton
Joseph Penello



Noel Perry
Mary Pettit
Terri Pfeiffer
William Phenix
Daniel Pieper
Ann Pierce



Doug Pierson
David Pisano
Jennifer M. Pleier
Katrina Plumpis
Sylvia Pond
Philip Portz



Bonnie L. Powell
Elaine Powell
Linda Powell
Karen Prentiss
Diane Preston
Nancy Prutzman



Patricia Pugh
Valerie Pugh
John Pulizzi
Michael Rackett
Nina Ranadive
Christopher Rau



Raymond Rector
Kathleen Redmond
Charlene Reese
Lisa Reeves
Kathryn Renick
John Reynolds



Curt A. Richter
Dean W. Ricks
H. Jameson Riser
Dianna Roberts
Robbie Robinson
Herve Rodriguez



S O P H O M O R E S



Amy Rohrig
 Andrew L. Romig
 Steven Rosenberg
 Cheryl Ross
 David Roth
 Eric Rothberg

Thomas Rowan
 Leah Rowe
 Anita Rutkowski
 Jennifer Ryan
 Grant Sackin
 Anne Salsbury

Camilla Sandberg
 Maria Monica Santos
 Sara Sawyer
 Peter Schafer
 Patrick Schembr
 Karen Schoemer



Some people "hang out." Others "hang loose." Still others "hang ten" and a few even "hang up." Karen Schoemer certainly can hang and demonstrates this commendable skill on a Unit L railing. Photo by Mike Nikolich

S O P H O M O R E S

Kathleen Scott
 Linda Seiden
 Emily Shanno
 Mary E. Stalk
 Caroline Stearn
 Margaret Sturbina



Steve Skoff
 Susan Gail Singley
 Jill Ekanchy
 Jimmy Skypars
 Robert Skoff
 Gary Smith



Christine Smith
 Christy Soffee
 Marjellen Soltys
 Jonathan Soulen
 Ross Spicer
 Jeffrey Sporer



Casey Sponski
 Elizabeth Stanford
 Katherine Stewart
 Debbie E. Stout
 Mary Elizabeth Straight
 Beth Strickland

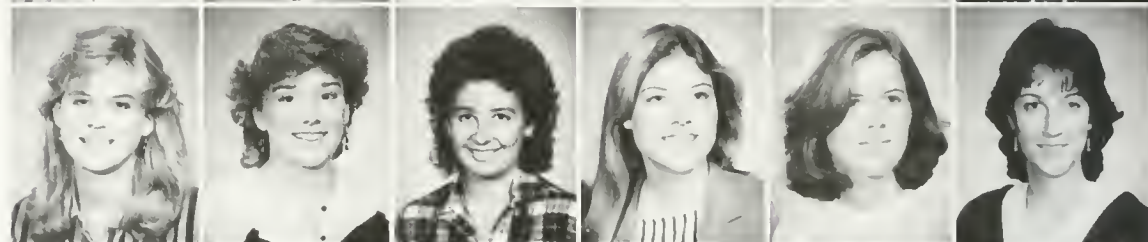

Chasimir Strok
 Bernice Sullivan
 Bill Sullivan
 Ellen Sullivan
 Mary S. Sutherland
 Patrick Swart

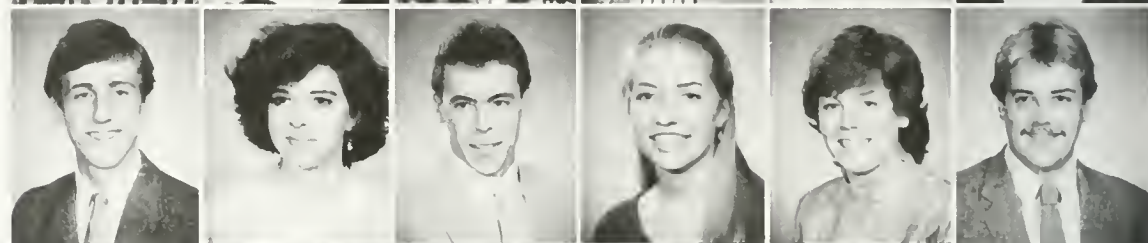

Karen Szymczak
 Lucy Talbot
 Michelle Talken
 Chele Taylor
 Cindy Taylor
 Kirsten Teschauer



Carla Thomas
 Stephanie Thompson
 Annie Tiesenga
 Ann Toewe
 Thomas L. Toler
 J. Pitt Tomlinson, IV



S O P H O M O R E S



Troy A. Toth
Bryan Tunnel
Jon Tysinger
Mary G. Ukurait
Kimberly Vakos
Joseph Valentino

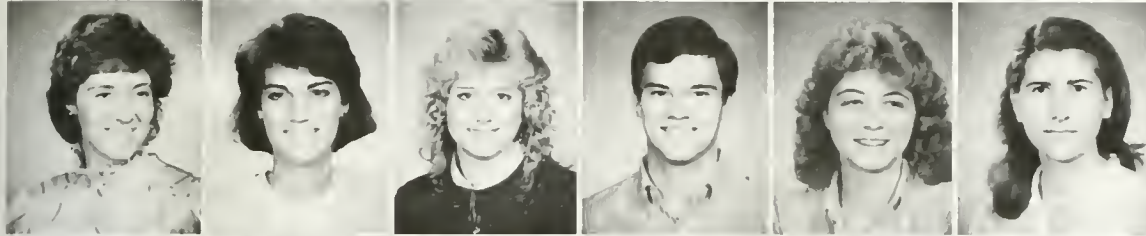

Sharon Varallo
Kathleen Varley
Kelly L. Varner
James Vick
Renee Viers
Donna Wade



Douglas Wagoner
Suzanne Walker
Frank J. Wallmeyer
Laura Walsh
Mike Walsh
Tim Walsh



Margaret Ware
Lynne Warner
Liz Watson
Margaret Weathersby
Lee Weber
Steven Weeks



Harrison Gill Wehner
Kimberly Welch
Brian West
Stuart C. West
William Lee Wheeler, III
Theresa Whelan



Karen Whitaker
C. M. Jeffrey White
Samuel W. White
Wendy Willard
Eric Williams
Diana Wilson



Kathleen Wilson
Susan Winecki
Karen Wintermute
Phyllis Wolfelth
Richard Woods
Garret Wu



Tom Wulff
Christiane Wurth
Karen Yablonski
Lana Yan
Lisbeth Young
Ted Zoler

FRESHMEN

Michelle Adams
 Michelle Adams
 Michelle Adams
 Michelle Adams
 Michelle Adams



Robert Andrews
 Barry Andrews
 Eric Andrews
 Angel Aquino
 Eugene Aquino
 Mark Allentree



John Aris
 Cathy Ashley
 Gault Atchison
 Geoff Ayers
 Ellen Bailey
 Rebecca Jane M. Bailey

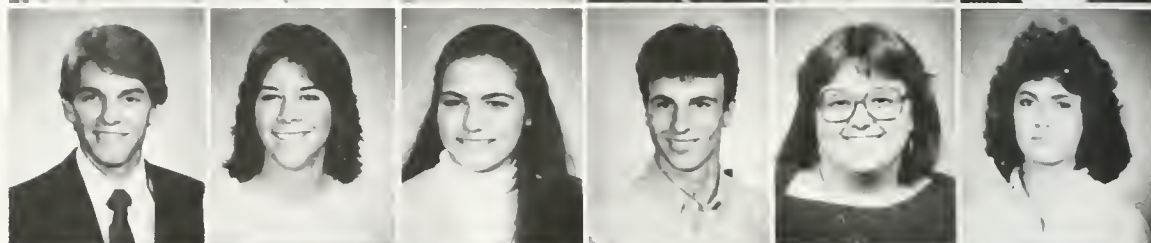

Mark C. Baker
 Tracey Ball
 Alicia Bares
 Karyn Barlow
 Melissa Barlow
 Mary Barnes



Norman Barr
 Colette Batts
 Brent Baxter
 Lydia Bayfield
 Todd Beach
 Glenn Beamer



Emily Beck
 Natal Beltran
 Paul Berkley
 Walter Bew
 Tim Biddle
 Daniel Bilderback

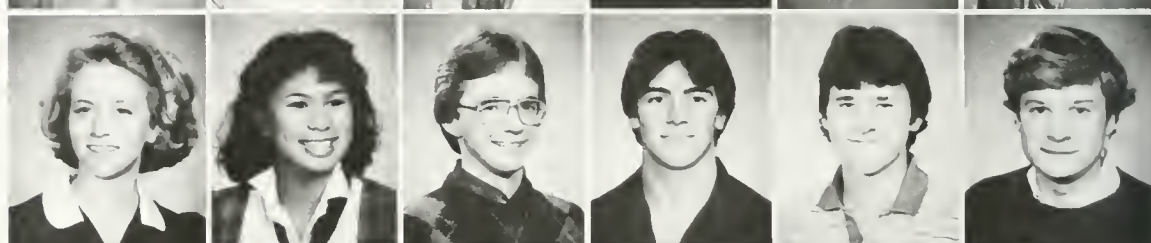

Linnea Billingsley
 Bryan Binkley
 Bonnie Bishop
 Ken Blackwell
 Kathleen Blake
 Evan Bloch

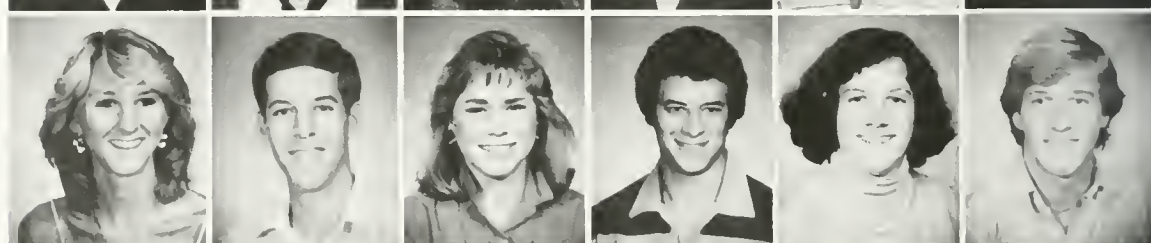

Jennifer Blount
 Jenny Blum
 Lisa Boccia
 Timo Bodow
 Chris Boget
 Cheryl Bohner



FRESHMEN



Tri Delts sat together at football games as did many groups. Many competed for the spirit keg sponsored by the cheerleaders. Renee McLaughlin stands in front of the Tri Delt section at the Richmond game. Photo by Mike Nikolich



Chris Booker
 Laura Bosch
 John Bouldin
 Anne Bowling
 Dawn Boyce
 Mike Braxton

Edward Bray
 Steven Bretche
 Susan Brinkley
 Tom Britt
 Denise Brogan
 Joseph Bronaugh

Melissa Brooks
 Kathryn Brown
 Kim Brown
 Margaret Brown
 Constance Leigh Brown
 Diana Bulman

F R E S H M E N

Lowell Burdette
 Louise Burdette
 James Burden
 Barry Burton
 Day D Burke
 Jerry Burris



Sally Burry
 Laura Burtle
 Michael Bynum
 David Calabrese
 Elizabeth Campbell
 Karla Campbell

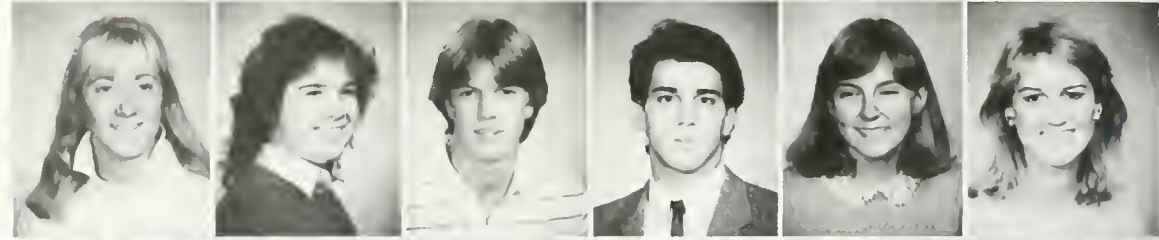

Melissa Campbell
 Susan Campbell
 Kim Carpenter
 John Carroll
 Dianne Carter
 Bruce Carton



Nothing has ever brought W & M sports fans together like the UVA basketball game in '84. Not only did we play and defeat our biggest rival, but we also showed them how we felt about their esteemed honor code which had just acquitted Olden Polynice of a crime he admitted doing. Normally mild, W & M students and fans reacted violently to the verdict. Signs and chants filled the stadium throughout the game and the Tribe won the game and won a little more respect from the Cavaliers. Photo by Maryanne Kondrack

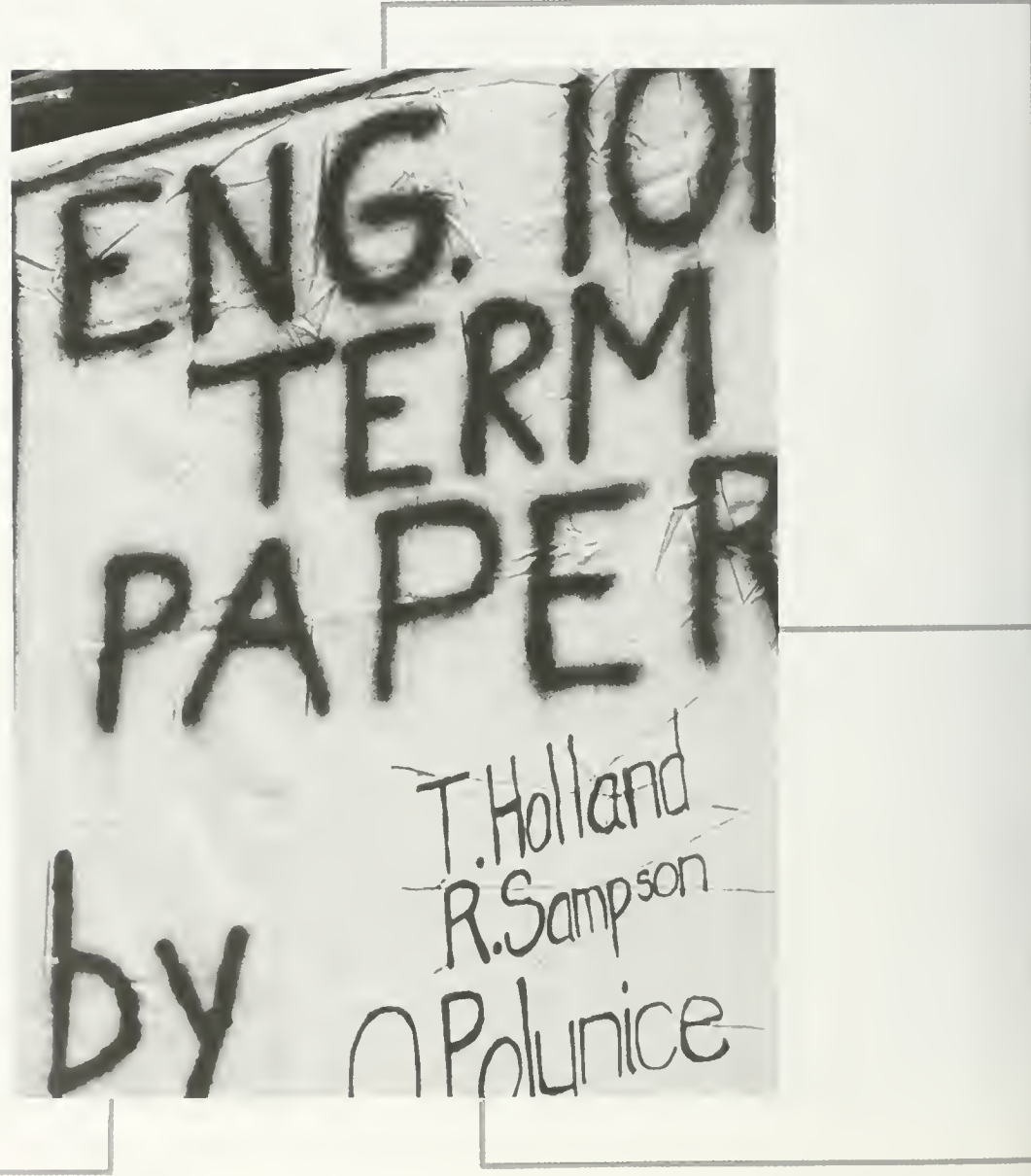

F R E S H M E N



Laura Cavalieri
 Jodi Ceballos
 Cindy Chain
 Christina Checke
 Suzanne Amy Chenault
 Bobby Chong

Margaret Christian
 Chuck Clark
 Rob Clark
 Matt Clarke
 Jane Classen
 W. Weedon Cloe

Kristin Coffin
 Michael Coira
 Margaret Collins
 Kim Colonna
 Judy Conner
 William Connolly

Edward Cooke
 Holly Coors
 Katie Coyle
 Robert Craft
 Craig Crawford
 Eric Crawford

Amy Creech
 Leann Crocker
 Michael Crowder
 Robert Crowder
 Michelle Crown
 Marina Cuadra

John Cudzik
 Rebecca Cunningham
 Molly Curtin
 Karen Czarnecki
 Teri Dale
 Andrea Danese

Kerry Danisavage
 Fiona Darius
 Jeffrey Michael Dato
 Brooke Davis
 Christine Davis
 David Davis

Michael Davis
 Emily Deck
 Mitchell Delgianni
 Paul Delvecchio
 Darius Desai
 Elizabeth Dwyer

F R E S H M E N

Dawn Dickson
 Eric Eichenbach
 Karen Engleberry
 Tom Dieranzieri
 Christine Dixon



Brenda Dobson
 Kevin Dockeray
 Raymond Lee Doggett Jr.
 Tom Dolan
 Eric Doninger
 Jennifer Donofrio

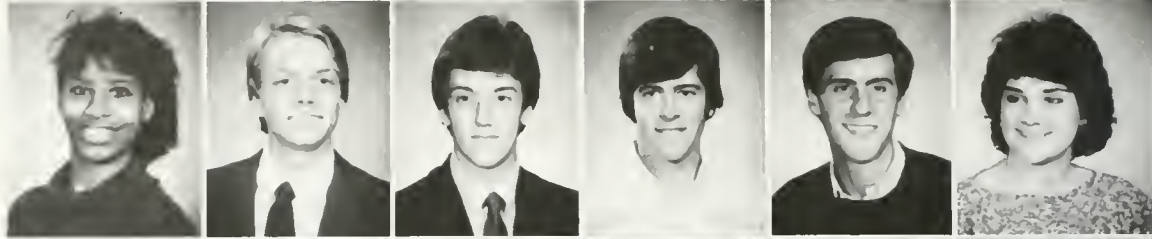

Alicia Ruth Donzalsk
 Laura Dougherty
 Laura Draegert
 Lynne Draper
 Robin Drucker
 Ashley Elizabeth Dryden



Louis Dudney
 Thomas Dungan
 Clare Dunn
 Helen Dunnigan
 Neil Durrett
 Alex Dusek



Todd Duval
 Paul T. Edwards
 Kathryn Egan
 Michael Egge
 Katherine Eklund
 Craig Elander



Marc Elim
 Bernard D. Ellis
 Lauren Ellis
 Tom Embry
 Margo Engelmann
 Christopher Enright



Jon Esposito
 Theresa Esterlund
 Howard Estes
 Katherine Evans
 Maureen Evans
 Brian Exton

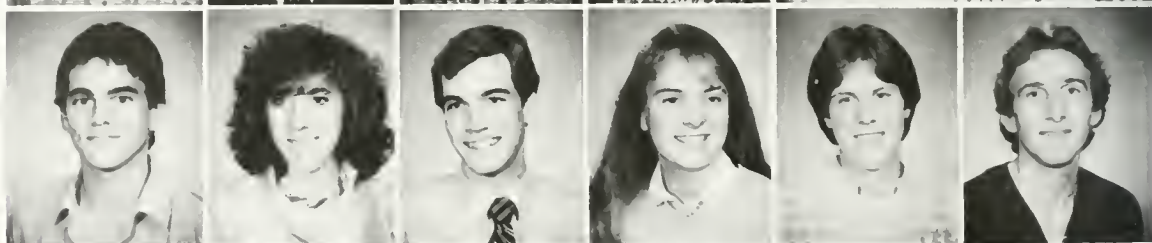

Glen Fahey
 Andrew Falck
 Fred Federici
 Jill T. Feeney
 Sherri Fink
 Cary Fishburne



F R E S H M E N



Joseph Fisher
Shannon Fitzgerald
John Fleming
Terry Forbes
Denise Foster
Pam Foster



Jim Franklin
Arthur R. Friedrichser, Jr.
Charles David Frohman
Elizabeth Anne Gallagher
Mary B. Gallagher
Julia Gamble



Daphane Gamell
David W. Gaston
Mauritia Gauvin
Michael Carter Gaydos
Jackie Genovese
Darby Gibbs



Vaughan Gibson
Jennifer S. Gifford
Robert Gilbert
Michael Gingras
Ann Godwin
Geoff Goodale



Shari Gordon
Rebecca Graninger
Wanda Graybeal
Edward Gregg
Walt Grudi
Laurie Ann Guarino



Cynthia Gurnee
Tariq Hafiz
Elizabeth Hairfield
Anne M. Hakes
Vincent Haley
Gabriel Halka



Allan Hall
Jennifer Han
Sarah Handley
Corri Hansen
Jon Harden
Catherine N. Harmony



Michael Harris
Denise Hart
Amy Hartman
Christine L. Hartwell
Rebecca Harvey
William Hatchett

FRESHMEN

William Haggblom
Susan Howard
Sandra Hayward
Sandra Jensen
Janice Holland
John Hordvikson



Robert Hamdell
Bryn Hodgkinson
Hudson Holland
John Hollweg
Tracey Holsinger
Philip Hornette



Leslie Hornaday
Suzy Hoube
Eric Hoy
Amy C. Hoyt
Brenda Hudgins
Lee Ann Humphrey



Roberta Hunter
Laura Hurley
Victoria Hurley
Catherine Ireland
Andrew Jacob
Ann Jansen

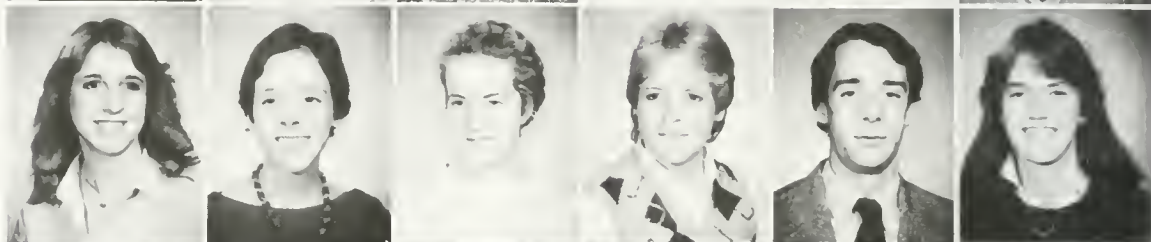

Tiffany Jensei
Mark Jenkins
Marilyn Jentzen
Doug Jethro
Andrew Johnson
Christopher Johnson

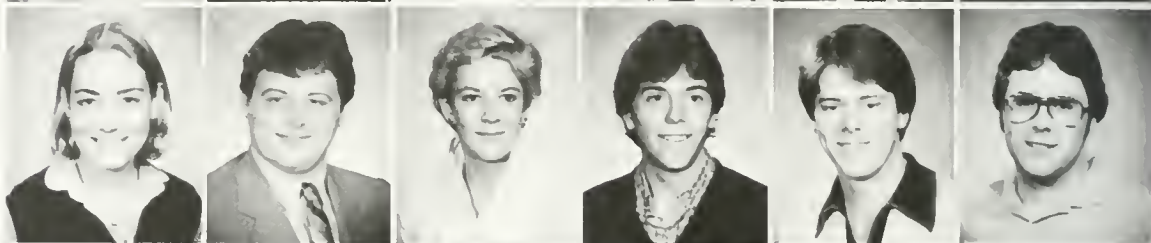

Karen Johnson
Larry Johnson
Stephanie A. Johnson
Jennifer Jones
Wendy Jones
Steven Kagey

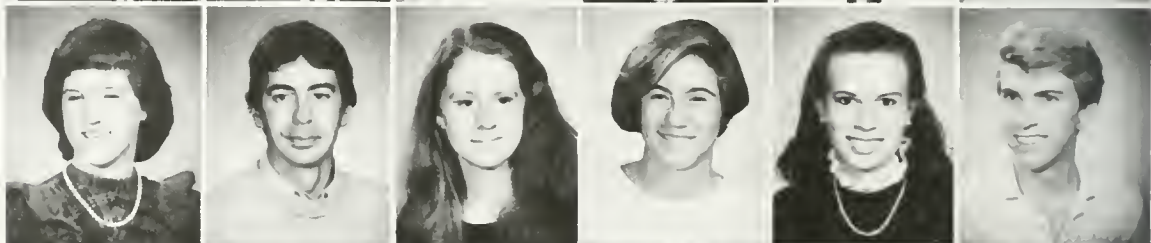

Alex Kalen
Kevin Kearns
Anne Keith
Dana Kelley
Diane Kemp
Kristin Kemper



Amy Kidd
Nancy Killen
Lor. Kimbrough
Lisa Klnke
Jacquie Krooster
Mae Krapp



F R E S H M E N



John Krebel
 Kirby Knight
 Karim Ko'sror
 Mark Kotzer
 Gina Kropff
 Carol Kwiatkowski

Ailsa La Gamme
 Audrey Ladne
 Trisha Ladwig
 Christina Langele
 Lawrence Lansor
 Mark Lavall

Terry Lawler
 Leslie S. Layne
 Jennifer Lear
 Grace Y. S. Lee
 Jeff Lenser
 John C. Leonard



Organized activities
 The Suncoast Gliders were top at
 surf, badminton and frisbee. Activities
 try to bloom a fresh idea with NCL
 Sheldene. Photo by John Masta.

F R E S H M E N



It wasn't a bad year weather wise. One nice difference was the lack of rain in both winter and spring. The clear days allowed for a lot more outdoor activity even if it's just a short stop on the benches. Freshman Jean Pommerening enjoys the weather. Photo by Maryanne Kondracki

Elizabeth Caitlin Lewis
Steve Lewis
Paula Liggins
Susan Lilly
Susan Lin
Tyler Lincks



Nancy Lindblad
Cynthia Little
Cindy Lloyd
Alicia Locheed
Mary-Jane Lombardo
Donna Lotz



Diana Low
Priscilla Lubbers
Aldis Lulis
Michael Lynch
Karen Lynn
Debbie Mackler

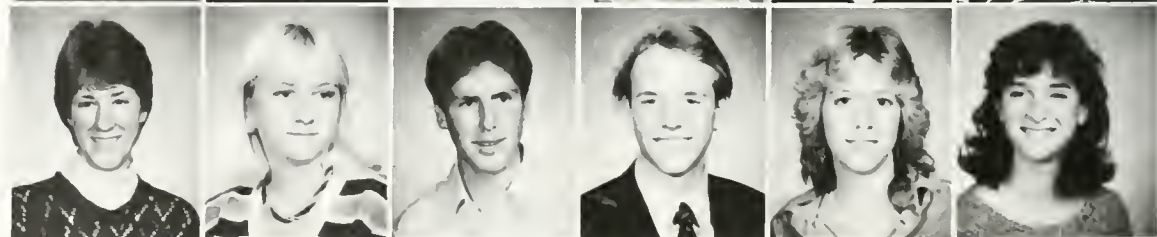

F R E S H M E N

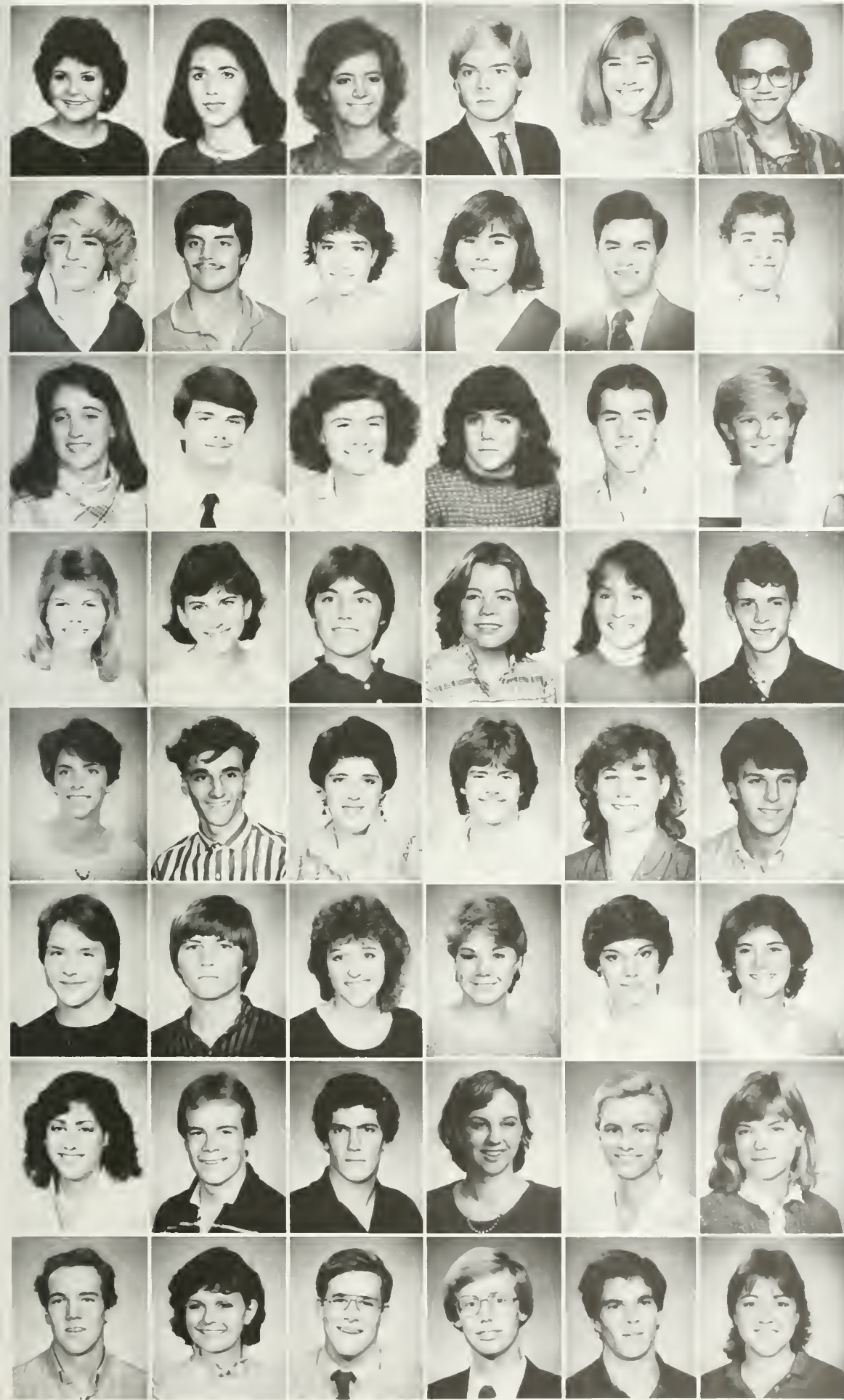

Tammy Madry
Magdalena Morales
Maggie Magrath
Ronald An Armbrust
Susan Martin
Michelle Martin

Tina Martin
Sam Martinez
Shella Martinez
Elizabeth Martinez
Mark Matner
James McClellan

Shawn McDaniell
Kelly McDonnell
Bonnie McEuffee
Sharon McEwene
Timothy J. McEvey
Erin McGrath

Chris McKallip
Julie McKiney
Amy McLesker
Nancy McMahan
Elizabeth McMorris
Kevin McNair

Elizabeth McNeil
Steve McTeague
Theresa Mead
Bryan Meas
Marissa Meitzner
Eric Merdesohn

Kristin Merfeld
Jeffrey Mhatya
Ginger F. Miller
Marybeth Miller
Wendy Miller
Emily Mingerode

Kathy Mishkin
Winnie Moe
Dore Mollan
Debbie Morrison
Edwird Morigan
Ellen Moore

Philip Moore
Kathryn Morrison
Paul Moyer
Elihu Musher
James Muzzoni
Annalou Ogan

F R E S H M E N

Eric Nardo
Paul C. Nardo
Melania Newbold
Aunt Newton
Martha Newton
Tuan Nguyen



May Niziol
David Nies
Natasha Nimmo
Bradford Norris
Kristin North
Lee Ann O'Connell



Michelle Ogin
Rebecca Okonkwo
Ann Oliver
Patricia Olivo
Melissa Orndorff
Jay Owen



Amy Pabst
Nancy Pageau
James Palermo
Andrew Pang
Kate Parks
Pamela Parton



Kelvin Pearce
Barbara Pederson
Carolyn Peel
Elaine Peirce
David Perotti
Catherine Perrin

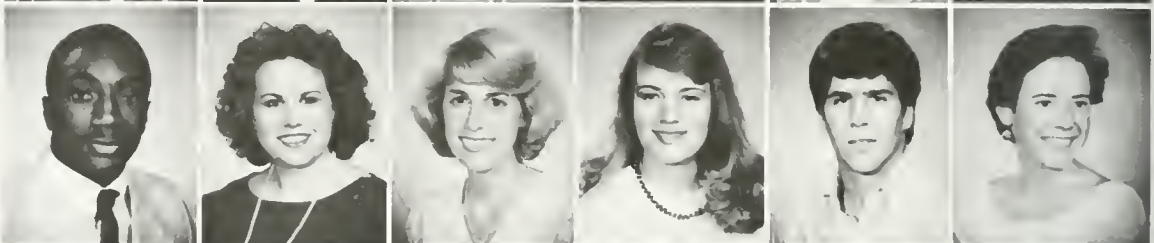

Eddie Perry
Elizabeth Philpott
Andrea Lynn Pierce
Kim Pike
Frances Pilaro
Melody Pitts



Eric Plaag
Amy L. Pogue
Joseph Policarpio
Catherine Policastro
Emily Powell
Miles Powell



Laura Preston
Thomas C. Prettyman
Bill Prezioso
Bernard Puc
Joseph Puleo
Jill Purdy



F R E S H M E N



Jennifer Quartanan
Cindy Raab
Jeanne Radday
Karen Ranhorn
David Ransom
Jill Rathke



Elizabeth Rearwin
Susan Rees
Amy Reid
Julia Reid
Lynne Reilly
Amy Rejent



Theresa Rhyne
Elisa Richmond
Karlina Richter
Anne Riddle
Heather Riegel
Catharine Rigby



Cathleen Riley
Mary Riley
Anne Risgin
Deborah Ritchie
Patricia Ritener
Cyle Rives



Kristin Robertson
Pamela Robertson
Britton Robins
Brenda L. Roesch
Charles Rogers
Arthur B. Rosaria



Daniel Rosenberg
Mark Rubick
Virginia Ruiz
Stephen Runkle
Andy Rusciollelli
Daniel Sachs



Jay Sailer
Heather Ann Sanderson
Rodney Allen Satterwhite
Charles W. Sauter IV
William Savage
Kimberly Scata

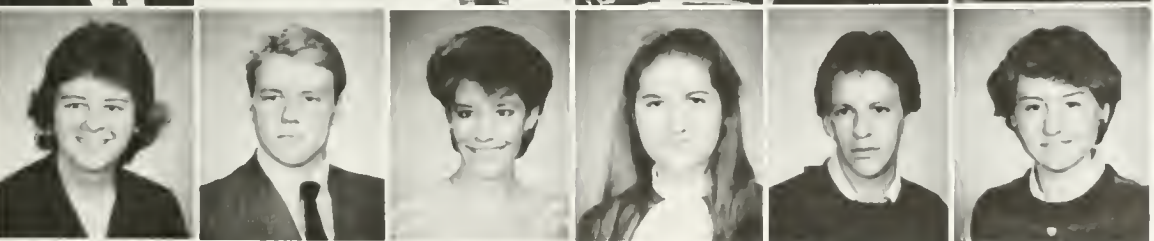

Amie L. Schaefer
Arthur E. Schmaiz
Kristen Schmidt
Lelane E. Schmidt
James Scofield
Marie Scott

F R E S H M E N

Paul F. Scott
Artemis Selbessis
Sandy Self
Susan Sellars
David Setchel
Laura Seu



Jay Shah
Tal Shamgar
Lisa Shanzer
Mark H. Sherfy
Tobi Shiers
Andy Shilling



Caroline Shrum
Godfry L. Simmons, Jr.
Evan Sisson
Lynne Sisson
Julie Slade
Deborah Smith



Susan Smith
Melissa Snachez
Renee Snyder
Susan Soaper
Thomas Sodeman
Mike Souders

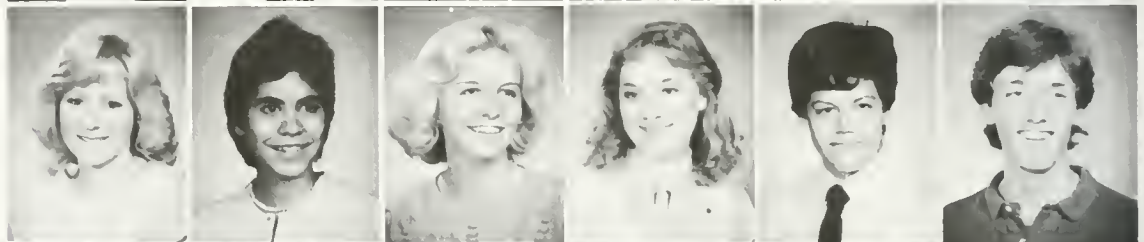

Kaky Spruill
Birgit Starmanns
Betty Steffens
S. Coakley Steiner
Kelly Steinmetz
Shawn Stickler



Terri Ann Stokes
C. Lynn Stone
Donna Strickler
Robert Sulzberger
Pamela Sutton
Anne Swagler



Marcy Swilley
Margaret Swoboda
Jennifer Tanner
Beth Taplin
Julie Tate
Monica Taylor



Mary Teates
Susan Thacker
Jan Marie Theisen
Kelly Thompson
Tamara Thompson
Margaret Leigh Tillman

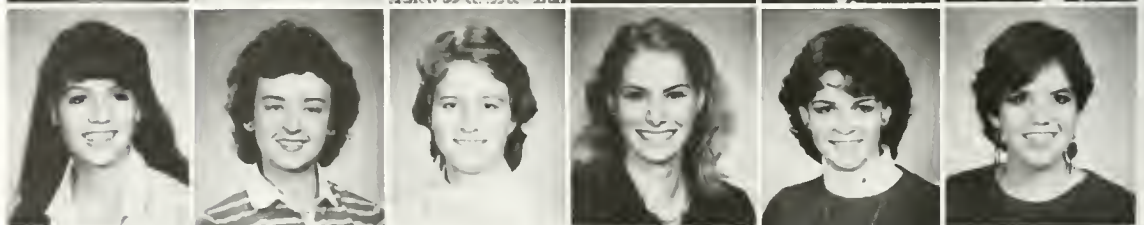

F R E S H M E N



It's a lot harder than it looks. The object of Hackey Sack, a game played alone or in a group, is to keep a small ball in the air by using your feet, legs, shoulders, chest, and head. Kevin Hudgins practices on the Sunken Gardens. Photo by John Maisto



Karen Tisdell
Courtney Tood
Cheryl Suzanne Toth
Tanya Trescott
Sarah Anne Trott
Dana Tsakanikis

Elizabeth Turqman
Barbara Tyler
Karen Tymann
Suvinne Vanichkachorn
Christa Vernarelli
John Wack

Charles Wade
Sally Walborn
Lewis Walker
Susan L. Walker
Karen Wallace
Pam Ward

Jennifer Wargo
Robin Warvari
Shelley Watrows
Patrick Webber
Robert R. Weintraub
Christina Lee Wells

F R E S H M E N

Marcia Wetsel
Shery White
Jennifer Whiting
Jennifer Whitley



Jenny Whittaker
Krista L. Wiechman
Kim Wilcox
Annette Williams



Lara Williams
Matthew Williams
Jennifer Wilson
Mary Beth Witterkind



Douglas Wolf
Mark Woodford
Johanna Wyborski
Greg Yakaboski



Ruth Yates
Anna Yoo
Naomi Zauderer
Gregg Zengo



Students yelling "Go to UVA" often interrupt tours as this one led by Howard Brooks. Prospective students, their parents and a few tourists make up the ever present tour groups that wander around campus. Photo by Mike Nkolich



NO PARKING

GRADUATES



Simon Banks



Darby A. Dickerson



Kristine Erin Faria

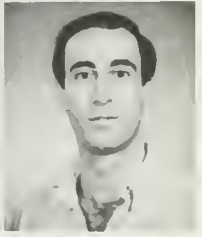

Martin Lopez



Elizabeth Parker



Gordon W. Sinkez



Joseph D. Smith III





A Refreshing
Adventure in Vacation Dining
Specializing in Seafoods & Prime Steaks

Open Daily the Year Around
Monday thru Saturday 4 to 11:00 p.m.
Sunday from Noon to 11:00 p.m.
Member - Williamsburg Chamber of Commerce
Virginia Travel Council
Major Credit Cards Honored
PHONE 228-7771

THE LOBSTERHOUSE

600 W. 11th St.
Williamsburg, VA 23187

ATLANTA, GA
BOSTON, MA
CHICAGO, IL
CINCINNATI, OH
COLUMBIA, SC
DENVER, CO
DETROIT, MI
HOUSTON, TX
LOS ANGELES, CA
MEMPHIS, TN
MIAMI, FL
MINNEAPOLIS, MN
NEW YORK, NY
PHOENIX, AZ
SAN ANTONIO, TX
SAN FRANCISCO, CA
WASHINGTON, DC

index



Casey's, Inc.

Department Store
Williamsburg, Virginia

Featuring the most popular nationally advertised department store lines

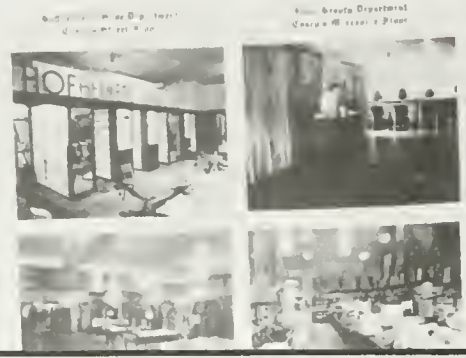

The Editor and Business Manager
"Echo" wish to express appreciation
for their gracious cooperation.

DIRECTORY:

Index and Ads	262
Closing Statement	382
Spring	384
Beach Week	390
Moving Out	392
Graduation	394

A

Abal, James F
Abbadly, Sharon
Abbey, Robin Elizabeth, 316
Abbot, John Pearre
Abbott, Michael Randolph
Abbot, Terence Scott
Abdella, Stephen Martin
Abdo, Robert John
Abercrombie, Dorothy Ranes
Ablondi, Frederick Richard, 330, 243
Abraham, Brian Cyrus
Abraham, Lisa Jane
Abuzzahab, Mary Jennifer, 330
Acedo, Maria Louisa, 316
Achaval, Marie E
Acosta-Lewis, Elizabeth Anne
Acosta-Lewis, Robert Alexander
Acosta, Karen Garcia, 172
Acree, Jill Ogden, 142
Adams, Jennifer Leslie
Adams, Jennifer Lynn
Adams, Karen Michelle, 344
Adams, Linda Friend
Adams, Sherilyn Jane, 123
Adams, Susan Miller
Adams, Yvonne Armistead
Adderly, Steven Gerard, 344, 167
Addleman, Monica Anne
Aderton, Aileen Hasbrouck
Adkins, Wanda Gail
Agard, Martin Dean
Agard, Martin Dean
Ageloff, Robert Scott
Ahern, Julia Sullivan
Ahmed, Nahleen
Ajami, Aseem Eric
Ake, John R.
Akers, Mary Lorraine
Akwei, Adotei
Albert, Laura Elizabeth
Albiston, Alfred Barlow
Albright, Naomi Martha
Alicantara, Jennifer Ann, 220
Alderman, John Owen
Aldrich, Janet Baker, 123, 172
Aldrich, Mark Elliot
Aldrich, Susan Poythress
Aldridge, Daniel Milton, 316, 243
Alejandro, Rodney Andrew, 344
Alesso, Mariellen Patrice
Alexander, Hershel Julius
Alexander, Steven Richard
Alford, Annette Maria
Ali, Duad Robert
Allee, Elizabeth Ann, 393
Allen, Albert Gillis
Allen, Charlita Lambert
Allen, Cheryl Elisabeth, 330, 240
Allen, Donald Mark
Allen, Eustace Manon
Allen, Janice Michelle, 229
Allen, Jeffrey Conner, 330
Allen, Margaret Rose, 344
Allen, Mark Armstrong
Allen, Suzanne Jo, 220
Alleva, Brian John, 258
Alleva, Diane Florence, 330, 152
Alleva, Lynn Margaret, 330, 152
Allin, Susan Frances
Allison, Carrie Marie, 230
Allison, Clifford Kent
Allison, David Campbell
Allison, Mead Ashton
Allison, Nancy Etta
Allison, William C.
Allport, Braxton, 203
Alm, Charles Arvid
Almeida, Todd Stuart
Almstedt, Kirsten Anne
Almy, Kenneth James
Altshuler, Alan D
Amann, Gerard Francis
Amaya, Michelle Irene, 315, 232
Ambady, Nalini
Ambler, John Mark
Ambler, Richard Antony, 203
Ames, Heather Rennee
Amico, Frederick F., 260, 53
Aminuddin, Ali Kuli
Ammons, Ryland Cornelius
Amorello, Christopher, Byrnes, 263
Amyuni, Tarek Michel
Anderson, Claude Wood
Anderson, Cynthia Diane, 330
Anderson, Cynthia Frances, 330
Anderson, David Charles
Anderson, Donald Craig
Anderson, Douglas Allen
Anderson, Eileen Clare
Anderson, Gerald B
Anderson, Jeffrey Michael
Anderson, Julia Allen
Anderson, Karen Anne
Anderson, Lori Lynn
Anderson, Mary Elizabeth

Anderson, Noel John, 344
Anderson, Pamela Lynn, 344, 130
Anderson, Patricia Mary
Anderson, Penelope June, 240
Anderson, R Brian
Anderson, Robert Sean
Anderson, Roy F
Anderson, Sandra Hobbs
Anderson, Shaun Irene, 330, 172
Anderson, Susan Joyce, 316
Andresen, Annette Laurel Bunker
Andresky, Judith Tripp
Andrews, John Russell, 257
Andrews, Robert Louis, 344, 237, 257
Andrews, Sally Jean, 344, 232
Andrews, Sarah Catherine, 226
Annakin, Douglas Woody, 344
Annaloro, Lila L
Anstine, Timothy Mark
Anstly, Hugh Sutherland
Anthony, Adam D., 330, 248
Anthony, Marika E
Antonelli, Lisa Ann
Apollo, Anne Marie Elizabeth
Appa Rao, Namratha, 156, 157
Aquino, Angela Marie, 344
Aquino, Eileen Caritas, 330
Aquino, Eugene Caritas, 344
Aquino, Grace, 203
Aragona, Christopher
Aragona, Christopher
Arala, Virginia Anne
Arbogast, Kimberly Ann
Arcano, Peter Adams
Archer, Sharon Jean
Arents, Donald Nicholas
Argentine, Mark David, 344
Aris, John Lynnwood, 344
Arkin, Uri
Arlinghaus, Charles Michael
Armel, Martha Lee, 330, 237
Armilia, Arlene Marie
Armistead, David Brent, 316
Armistead, Scott Thomas, 330, 193
Armitage, Thomas M
Armstrong, John Franklin
Armstrong, Kathleen H
Armstrong, Madge M.
Armstrong, Mary W
Armstrong, Michael P
Armstrong, Susilee R
Armstrong, Terence William
Armstrong, Todd Robert
Arneson, Scott Edward
Arnes, Sheila Ann
Arrington, Harriette J
Arsenault, Cathi Marie
Artman, Janet Michele, 316
Asbury, Lora Lee
Asbury, Robert Mann
Ascione, Michele Marie
Ashburn, Margaret Edwards
Ashby, Franklyn Henry
Ashley, Anna Leigh
Ashley, Catherine Anne, 344, 135
Ashworth, Alan Clark, 263
Asimos, George
Aslaner, Timur Mustafa
Asplundh, Susan Leslie
Astruc, Salud
Atchison, Ruth Perry, 344
Atherton, Michael David
Atkinson, Brian Neal, 330
Atkinson, Linnea Johnson
Atkinson, Ronald Earl
Arkison, William Gatling, 248, 220, 262
Atlee, Joanne Marie
Atran, Steven Michael
Attlesley, Mark Graham
Atwood, Ruth R
Aubrey, Angelique Marie
Aucella, Suzanne Marie, 330
Auel, Adam Benkert, 316
Auerbach, Andrew Sterling
August, Jeffrey H., 330
Ausberry, Robyn Duke
Austen, Barbara Ellen
Austin, Harry Antrim, 199
Avery, Daniel Thomas
Avery, Guy Robert
Avery, Victoria Frances
Avis, Laura Jo, 220
Awotesu, Olufemi Babayomi
Aydielt, Valerie Anne
Ayers, Geoffrey James, 344
Ayers, Karin Appleton
Ayling, Brian William
Ayotte, Theresa Marie, 316

B

Baader, Michael Joseph
Babey, Paul Andrew, 248
Bachmann, Mike, 260
Badeau, Douglas Dauphinct
Bader, Mark Steven
Badura, Lori Lynn
Baer, Jeanette Marie, 316

Baffer, Bonna Louise Loudenslager
Baggish, Jeffrey Steven, 258
Baggs, David Hale
Baicker, Steven Fies
Bailey, David Scott
Bailey, Ellen Cartwright, 344
Bailey, Lydia Lee
Bailey, Mark Eaton
Bailey, Michael Bryan, 330, 186
Bailey, Rebecca Jane-Maria, 344, 220
Bailey, Robin Rue
Bailey, Thomas E
Bailey, Virginia Benton
Bailey, William Louis
Bain, Paul David
Bakeman, Bonnie Allen
Baker, Carolyn Rustin, 330
Baker, Emerson Woods
Baker, Kelly Marie
Baker, Kyle Derrick
Baker, Mark Clifton, 344
Baker, Patricia Maria, 316
Baker, Richard Ball
Baker, Steven Howard, 260
Baker, Tracey Ann, 344
Balcer, Laura Joan, 331, 230
Baldwin, Dana Beth
Baldwin, Elizabeth Dianne
Baldwin, Lisa Marie
Baldwin, Peter Lane
Baldwin, Richard Stanley, 257
Baliles, Ramona Leigh, 316
Ball, John Allen
Ball, Joseph Austin, 331
Ball, Lori Austin
Ball, Tracey Lynn
Ballenger, Katherine Beth
Ballette, Andrea Lynne
Balut, Michelle Renee
Bambery, Margaret Marie, 316
Banas, Debra Joan, 331
Bandy, John Earl
Bane, Constance Marie, 316, 220
Banister, Fred E.
Banke, Leanne Kay
Banks, Clarissa Jackson
Banks, Patricia Lyn
Banks, Pauline Boyd
Banks, Simon Charles, 359
Bansleben, Erik Peter
Baranak, Matthew M
Barclay, Karen E, 316
Barco, Susan Gwynn, 316, 220
Barden, Ronald Lewis, 244
Baren, Alicia Marguerite, 344
Bargamin, Paul Nelson
Barham, William Thomas, 250
Barinka, Karen Diane
Barker, Anne D
Barker, George Ed
Barley, Melissa Ann, 123
Barlow, David Simpson
Barlow, Karyn Alicia, 344, 224
Barlow, Kimberly Kea
Barlow, Melissa Marie, 344, 172
Barner, Daniel Paul
Barnes, Charles Lynn, 316
Barnes, Lavora Rowena
Barnes, Mary Blackwell, 344
Barnes, Michelle Marie, 200, 222
Barnes, Rebecca Louise, 316
Barnes, Rob, 248
Barnes, William J G
Barnett, Larry V
Barnett, Mark Preston
Barney, Dale Edward
Barnhardt, Mananne Davi
Barnickel, Francis Joseph
Baronian, Samuel
Baroody, Julia Hooper
Baroody, Monica Jean
Barr, Kenneth Robert
Barr, Norman Lee, 344
Barr, Thomas James
Barrett, Christopher Roy
Barrett, Holly Scott, 125
Barrett, Joseph Patrick, 331, 213
Barrett, Mary Erin
Barrett, Shawn Adrian
Barrick, Brett Ramsey
Barrigar, Kimberlee Ann, 316
Barron, Kelly Ellen
Barrosse, Colombia De Los Angeles
Barrows, Kenneth Richard
Barry, Leslie Ann
Barta, Amy Sue, 331
Barth, Dana Lynn
Barthle, M Patricia
Bartlett, Lisa Hope
Bartlett, Polly S
Bartolich, Allan Garrett
Barton, Ian Lochel
Barton, Roberta S
Bartsch, Michelle Marie
Baskett, Virginia Grace, 33, 222
Baskett, William Carol
Basnight, Kord H. 69
Bass, Robert Woods
Batenhorst, Robert James, 263
Bates, Carl Martin
Bateson, William Moffat, 258
Batkins, William Wayne
Battaglia, Kristen Marie
Batts, Colette Sheree, 344
Batzel, Mark Stephen, 331

Bauer, Harriet E
Bauer, Hart, 109, 108
Bauer, Kent Pardoe
Bauer, Mary Catherine
Baugh, Sandra F
Baule, John Frederick
Baum, Belvin Scott
Bauman, Christine Louise, 331, 220
Baumhofer, Laura Lee, 331, 222
Baur, Michael N
Baur, Raymond Hartman
Bavis, Robert Charles, 316
Baxter, Brent Eugene, 344
Bayfield, Lydia Caroline, 344
Bazin, Michel Francois
Beach, Todd Alan, 344, 132, 167
Beale, Christopher Gordon, 244
Beale, Sam Tall
Beamer, Glenn Douglas, 344
Beane, Richard Hunter
Beard, Rodney Allen
Beardsley, Ana Marie
Beasley, John Brockington, 250
Beasley, Mark Brannon
Beauchamp, Amy Carole, 331
Beaver, Hilary Alexandra, 331, 226
Beavers, Mark Carothers
Beck, Anne Theresa
Beck, Emily Jean, 344
Beck, Richard Adam, 331
Becker, Charles Evan
Becker, Donna Caroline
Beckett, Jennifer Mariner, 331
Beckies, Claude Cyril
Becknell, Claudia B
Beckwith, Karen Ann
Bedjack, Richard S
Beeson, William Bradford
Begley, Jennifer Ann
Begley, Jerry Dawson
Behrens, Todd Jeffrey
Belair, Anne Marie, 331, 232
Belanger, Elizabeth Ann
Belcher, Laura Diane, 331, 220, 214
Belden, Dane Adams
Bell, Adrian Scott, 108
Bell, Amy Victoria
Bell, Bertha R
Bell, Christopher Jackson
Bell, Craig Dennis
Bell, Edward James
Bell, Elizabeth Franke, 316, 232
Bell, Lauri Ann, 200
Bellais, Leslie Anne
Bellamy, Angela Beth
Bellanti, Christina Joan
Bellaria, Aimee J, 237
Bellefleur, Karen Marie
Bellmund, Sarah Anne
Belovuss, George John
Belsches, Allison Paige, 316, 226
Beltran, Natalie Carmen, 344
Benbrook, Kevin Patrick
Bender, John Anthony
Bender, Peter D
Bendush, David Cecil
Benetfield, Susan West
Bengston, Mark Steven
Bengston, Alice Miner, 287
Benitez, Larisa Vargas
Benitez, Olivia
Bennardini, Charles John
Bennert, Thomas Christopher, 260
Bennett, John Faber
Bennett, Leah Elizabeth, 316
Bennett, Lynn P
Bennett, William A
Bennett, William Joseph
Bennsky, Matthew Maness
Benson, Robert Donald
Benson, David Reginald, 316
Berg, David Michael
Berg, Diana, 331
Berg, Karen E, 226
Bergen, Lee Douglas
Bergh, Brian Roulston
Bergholde, Eric James
Bergman, Anja Buchanan, 331
Bergman, Lydia Joyce, 331, 232
Bergman, Ronald Warren
Bergoffen, Jodi Susan
Berinstein, Benjamin Morris
Berkey, Meredith Alison
Berkley, Mark Edward
Berkley, Paul Rockefeller, 344
Berkowitz, Jack Philip
Berman, Mark Edward, 188
Bernard, Donald Christopher
Bernhardt, Kathryn Ann
Berquist, Carl Richard
Berry, Margaret Joanne
Berry, Shannon Christine, 240
Berini, Lisa Ann
Bertram, Connie Nora
Besio, Elizabeth Anne
Bessier, John Edward, 257
Best, Daniel Wynn, 33
Beverly, Christa Lynn
Bevins, Pamela Lynne
Bew, Walter Scott, 344, 144
Beyer, Kara Elena, 238
Beyma, Eric Stephen
Bianco, Thomas Michael
Biber, Bruce Lorenz, 33
Bibles, Camille Deane

Bickert, Dale John
Bickley, Margaret A
Bibble, Timothy Mark, 344
Bierenbaum, Joann M
Bierman, Anne Marie
Biggs, Charles Edward, 175
Biggs, John Theodore
Bilas, Colleen Yvette
Bilderback, Daniel Robert, 344, 243
Biliunas, Ramona Marie, 316
Billingsley, Linnea Carol, 344
Billy, Marcelyn Mines
Binkley, Bryan William Brink, 344
Bireley, Catherine Anne
Birschbach, Jane Marie, 316
Birsinger, Gregory Todd
Bisese, David Lawrence
Bishop, Bonnie Gale, 344, 123
Bishop, Elizabeth Jessica
Bishop, Mark Edward, 331
Bishop, Rebekah Loker
Bishop, Ronald Addison
Bisignani, Brian William
Bitto, Pamela Ann, 232
Bizat, Ruth Miriam
Bjerke, Alan A
Bjerke, Gene
Black, Jennifer Lynn
Black, John Avis
Black, John Thomas
Blackstone, Deborah Lee
Blackman, Annette Kay
Blackwell, Brian Keith
Blackwell, James Elbert, 184
Blackwell, Jennifer Lynn
Blackwell, Kenneth Wayne, 344, 258
Blackwood, Terence Goodwin, 257
Blackwood, Thomas James
Blain, Stuart Wells
Blake, Joyce H
Blake, Kathleen Patricia, 344
Blake, Mary C, 331
Blake, Susan Gayle
Blanchard, Anne Elizabeth
Blanchard, Christianna Marie
Blanchard, Mary Alicia
Blankenship, Lori Rae
Blankingship, Alexander Hugo
Blaylock, Robert Alvie
Bley, Elizabeth Claire, 331
Blincoe, Christine Elaine, 331
Bloch, Evan Amdur, 344
Block, Andrew Ralph
Blomster, Jeffrey Paul
Bloss, John Francis
Blount, Jennifer Barclay, 344, 237
Blugel, Stefan
Blum, Jennifer Kristen, 344
Blum, Mathew Corey
Blum, west, Dina Lubar
Bobbin, Jill Elizabeth, 232
Bobst, Elizabeth Anne, 135
Boccia, Lisa Margarita, 344
Bochel, James
Bochenek, Eleanor Ann
Boddy, Mark Edward
Boden, David Michael
Bodnar, Glenn Douglas, 117
Bodow, Tim, 344
Boeck, James Michael
Boerth, Robert John
Bogan, Jnana Ramee
Bogardus, David Porter
Bogart, Jeffrey Russell
Bogart, Susan K
Bogert, Chris Johannes, 344, 186
Bogley, Beverly
Bohlin, Cheryl Louise, 344
Boinott, Ronnie Angell
Boland, Grace Ellen, 316
Boeing, Tammy
Boll, Pamela G
Bolt, Gary Paul
Bommer, Stephen Kent, 257
Bond, Carolyn Marie, 331
Bond, David Frederick, 244
Bond, Jennifer Jane, 230
Bond, Melinda Jean
Bond, Tom
Bonham, Julia Warren
Bonk, Charlyn Tucker
Bonney, Mary Elizabeth
Bonney, Robert Ear
Booker, Christopher Williams, 345
Boone, Charles Ryan, 331
Boone, James Douglas, 263
Boone, Jennifer Kathryn, 331, 232
Booth, Paul Milton
Booze, Robert Lawrence, 211
Borden, Randa John
Borden, Robert Scott
Borge, Richard Peter
Born, Kathryn Ann
Bornghts, David Troy
Borsari, Esther Alana
Borum, Jennifer Penelope
Borus, John Alexander, 316
Bos, Howard Eyster
Bosch, Kim M. 144
Bosch, Julia Ellen, 344
Boschee, Denise Estabrook
Bosma, Elizabeth Jennifer A, 24
Bosserman, Arnold Anthony, 311
Bostard, Dennis
Bostard, George Stanley

Baker, Jean
Baker, Andrew
Baker, David Andrew
Baker, David Andrew
Baker, Keith A. 311, 312
Baker, Deborah Ann
Baker, Cynthia Elizabeth
Baker, Susan Margaret 196
Baker, San Francisco
Baker, William 45
Baker, Karen Eileen
Baker, Mark D.
Baker, Stephen 140, 141
Baker, Susan Elizabeth
Baker, Brian William
Baker, Bonnie Louise
Baker, Susan Marjorie 216
Baker, Cynthia Ann
Baker, Rev. J. A. Frye, 316
Baker, Juliette Harris
Baker, Mary Lynn 316, 212
Baird, Anne Deldre 345, 332
Baird, Melissa Lynn
Bairner, Alexander Wallace 263
Bairner, George William
Bair, James Richard 331
Boyer, Dawn Elizabeth 345
Boyd, David M. Jr.
Boyd, James Matheson
Boyd, Joe 331
Boyd, John Flournoy 248
Boyd, Mary Ann
Boyer, Joseph Nelson
Boyer, Paul William
Boyes, Mary Christine
Boyer, Barbara Jane Jan
Boyle, Terry Lee 316
Boyle, Timothy John
Bozorth, Susan Lynn
Bracalente, Carole C.
Bracken, Michael Reaves, 244, 65
Bracken, Sara Lesley
Brackin, Cheryl Leigh
Brackins, Brian Joseph, 244
Bradford, Robert Dale
Bradley, Jacobs, 316
Bradley, Janet Susan
Bradley, Kenneth Ward
Bradley, W. Worth
Bradner, Alison Marie
Bradshaw, Dana Seward
Bradshaw, Jeff Channing
Bradshaw, Richard Whitfield
Bradshaw, Sandra McClaren
Bradsher, Elizabeth Marie, 316
Brady, Amanda Burdette
Brady, David Allan
Brady, James Homer Roberts, 243
Braganza, Agnes Logan
Braier, Paul Andrew
Brake, Francis B.
Branch, David Christie, 248
Branch, Michael Paul
Brand, Susan Howland
Brandt, Andrew Gerhart
Branham, Karen Lynn 331, 205
Brannon, Terri Lynn
Branscom, Joel Robert
Bratton, Kathlee Agnes
Brauer, Michele C.
Braun, David Michael, 260
Braun, Joanne
Brawley, Jennifer Boyce, 331
Brawley, Rebecca Gay
Braxton, Gregory Barnett
Braxton, Michael Alan, 345
Bray, Cynthia Marie
Bray, Edward Mark, 345
Brayboy, Frederick Edward
Brazil, Terence Scott
Brechtel, Steven Robert, 345
Breeding, Robert Franklin, Jr.
Bregman, Anne Jane, 316
Bredenbach, Therese Eileen, 236
Brennan, Erin Patricia
Brennan, William James, 49
Brenner, Matthew Gary
Bresnahan, Joseph Michael
Brewer, Laurence Neil
Brewer, Oliver Gordon, 250
Brewster, Mary Ann Baumann
Briceland, Walter Vance
Bridgestone, William Ashton, Jr.
Bridges, Richard Blake, Jr. 316, 211
Brien, Una Frances, 316
Brigantic, Robert Mark
Briggs, Sue H.
Bright, Christopher John, 331
Bright, Joyce E.
Bright, Susan Elaine
Briglia, Anne
Brignat, Karin Ann 220, 262, 246
Brille, Maureen Ann
Brinkerhoff, Robert Richmond, 331
Brinkley, Douglas Wright, 316, 263
Brinkley, Sabrina Elizabeth, 316, 130
Brinkley, Susan Lynn, 345, 240
Brinstow, Leila Marie
Britt, Thomas Watson, 345, 391
Britton, Ronnie Kris, 316
Broad, David Winfield
Broad, Jennifer Susan
Broas, Matthew Joseph
Brock, Jennifer Leigh
Brock, Kara Sue

Brock, Mark Christopher
Brockmar, Jeffrey Clarke
Brockman, Lauren Tilghman
Broderick, Robert Charles, Jr.
Brodeur, Leslie Gamble
Brodnax, Pleasant Sanford, II
Brogan, Denise Frances, 345
Brogan, Patrick Michael
Brogden, Jennifer Louise
Broich, Marc Udo
Broinaugh, Joseph Taylor, Jr. 345
Brooks, Arthur Eugene
Brooks, Betty Grace
Brooks, Glenn Robert, 175
Brooks, Gordon Patrick
Brooks, Howard David, 193
Brooks, Hugh Anthony
Brooks, Margaret Helen
Brooks, Matthew John 139, 140, 141
Brooks, Melissa Leigh, 345, 234
Brooks, Nancy Elizabeth
Brooks, Thomas Ward, 263
Brooks, William Edgar, Jr.
Brooksher, Gregory Edward, 258
Brosnahan, Ann Marie, 316, 232
Brosnahan, John Arthur
Broughton, John Brooks
Brown, Alison M.
Brown, Ann Caroline, 316, 234
Brown, Boyd Henderson
Brown, Cheryl Ann, 316
Brown, Cynthia Gayle
Brown, Darryl Keith
Brown, David Creighton
Brown, Elizabeth Fletcher
Brown, Elizabeth Kim, 345
Brown, Francis Wilson, Jr.
Brown, Ginna V.
Brown, Heather Anne, 240
Brown, James Barton, Jr.
Brown, Janice Marie, 224
Brown, Karen Marie
Brown, Katherine Phillips, 345
Brown, Kevin Stewart
Brown, Leslie Allyson, 316
Brown, Lynda Kay, 331, 237
Brown, Margaret Ellen, 345, 156
Brown, Mary Kathryn
Brown, Michael Christopher
Brown, Rebecca Anne
Brown, Robert Edward
Brown, Timothy
Browne, Carl C.
Brownfield, Elisha Lynn, 331, 207
Browning, Rebecca Lee, 316
Brownlee, Tracy Ann, 232, 233
Brubaker, James Graham, 316
Brubaker, Sandra Celestine, 224
Bruce, Constance Leigh, 345
Bruce, Mildred Davis
Bruch, Susan Elizabeth, 331
Brumback, Terry Ray
Brungaber, Molly McDaniel
Bruno, Christopher Allen
Bruno, Maryanne
Bruno, Michael Harris
Brunskole, Kay Jeanine
Brunson, Ernest Burns
Bryan, Joy Marlene
Bryan, Samuel Wade
Bryant, David Keith
Bryant, Douglas Stuart
Bryant, Gary M.
Bryant, James Randall
Bryant, Raymond Keith
Bryant, Sandra Brown
Buckingham, Hazel Elizabeth
Buckle, Christopher Kent
Buckley, Colin Hugh
Buckley, George Aloysius, II, 331
Buckley, John Smallpage
Buckley, Matthew Reily
Buckley, Simon T., 316
Bucknam, James Richard
Buckner, Janet Elizabeth
Buckstad, Robert Douglas
Budd, William Matthew, 394, 391
Buding, Cynthia Gay
Budow, Timo Lawrence
Budrionis, Margarita
Bueche, Bradford Graham
Buechner, Laura Anne
Buell, Penelope Selene
Bull, Judith H.
Bugg, Anne Churchill Foster
Buldain, Louis Stacy
Bullock, Kevin Andrew, 186
Bulman, Diana Christine, 345
Bumbrey, Jewell Faye, 346
Bunkelman, Lauren Kristen, 346, 237
Bunn, Brendan Patrick, 331
Burch, Mary
Burchfield, Robert Daniel
Burdell, Frances Yates, 346
Burdell, Servane T.
Burgener, Amanda Page
Burger, Lavinne Jane
Burgess, Christopher Richard
Burgess, Donald
Burgess, Jan Edith
Burgess, Kristi Dawn
Burgess, Merle Estelle
Burgess, Sandra Kay, 331
Burhans, Ann McClain
Burjon, Barry Neil, 346

Burke, Anne Wyatt
Burke, Colleen Patricia
Burke, David Eugene, 346
Burke, Joseph Michael
Burke, Kevin John
Burke, Kevin Thomas
Burke, Leslie Susan
Burke, Linda Jean
Burke, Patrick Joseph, 175, 250
Burke, Patrick Ronald
Burks, Sharon Browning
Burley, Melissa
Burlingame, Lynn Judith
Burmester, Jennifer Leigh, 331
Burnette, Bonnie Aldine, 316, 235
Burnette, Thornton Graves
Burniston, Michael Andrew
Burns, Jonathan Brian
Burns, Richard Edmond
Burns, Stephen Darr
Burr, Elizabeth Ann, 316, 237
Burriss, David R.
Burriss, Jennifer Lynn, 346
Burruss, William Terrell, II
Burry, Sally Elizabeth, 346, 123
Burson, Joyce Elizabeth
Burt, David Henderson
Burtle, Laura Genevieve, 346
Burton, John Clifton
Burzyk, Andrea M.
Buschmeyer, Deanne Lynn, 331, 233
Bush, Deborah Jane, 238
Bush, M. Lee Anne Washington, 206
Bushmann, Paul Jeffrey
Bushong, Sherry Lynn
Butler, Anita Lynn
Butler, Beth Ann, 220
Butler, Damon Gasque, 263
Butler, David Ferrell
Butler, David Mather
Butler, Harry Scott
Butler, Jane Langford, 316, 224
Butler, Marc Hausch, 260, 33
Butler, Priscilla McLean, 317
Butler, Sally Britt
Butler, Sandra M.
Butt, Farooq Mahmood
Butts, Cheryl Brunson
Butts, Duncan Roger
Butts, Elsie Nina M.
Buxton, Linda B.
Buxton, Michael Joy
Buyer, Terry Don
Buyer, Trisha Dawn
Buzzerd, Elizabeth Ann, 331
Byers, Kevin Patrick, 246
Byles, Richard Allan
Bynum, Elizabeth Anne
Bynum, Maryann Ott
Bynum, William Michael, 346
Byrd, Barbara Dunlop
Byrd, Ethel Larnell
Byrer, Robert Glenn
Byrum, Christine Annette
Byrum, John Kenneth, 317

Campbell, Melissa Woodward, 346
Campbell, Norma K.
Campbell, Phyllis Kathleen
Campbell, Susan Turner 346
Campbell, Todd Williams
Campos, Bernardita Maia
Cane, Chris, 186
Cannon, Patrick G.
Canel, Raelene Ann, 331, 222
Capalaces, Marie Therese
Capin, Kathleen, 317
Cape, Scott Richard
Capers, Melissa Mary
Caplan, William Maxie
Caplinger, Paula Sue
Capone, Angela Marie
Capone, Janice Marie
Caprio, Fred Blackledge
Capron, Sandra Wason
Caputo, Cathleen Ann, 317, 130, 254
Caramanica, Amy Roxanne, 250
Carattini, Gian Carlo, 317
Cardasis, Peter Michael
Carden, Kimberly Anne
Carden, Randal Allen
Carey, Barbara Jean
Carl, Myra A.
Carleton, Jeffrey Randolph
Carley, Daniel Joseph
Carlin, Rebecca Inez
Carlisle, Steven James
Carlotti, Carla Jean
Carlson, Greta Laurel
Carlson, Julie Marie, 280
Carneal, Terri Lynn, 161
Caron, Robert Raymond
Carpenter, Albert Pinson, Jr.
Carpenter, Kimberly Ann, 346
Carper, Lillie M.
Carr, Debra Ingrid
Carr, Edward Walter
Carr, Heidi Marie Beatrice, 317, 207, 232
Carr, Kamala Michell
Carr, Robert Earl, Jr., 332
Carreiro, Jody Anne, 332, 161, 162
Carrington, Teresa Hash
Carroll, John Joseph, 346
Carroll, Margaret Mary
Carroll, Patricia Ann, 332
Carroll, Peggy, 317
Carroll, Timothy John, 175
Carson, Barrett
Carson, Charles Robert
Carson, Laura Jane
Carson, Michael Brook
Carswell, Andrew Thomas
Carter, Carolyn Ann, 322
Carter, Dianne Theresa, 346
Carter, Gretchen Eugenia
Carter, Kathleen S.
Carter, Richard, 184, 185
Carter, Roger Richard
Carton, Bruce Todd, 346
Cartwright, Charles Edward
Caruso, Andrea Louise
Carver, Jennifer Kaiser
Carver, William Franklin, Jr., 317
Cary, Karen Faye
Casavecchia, Nadine Mireille
Case, Sara Marie
Casey, Jonathan Ralph, 280
Cason, James Bartels, 280
Cass, Susan Marie, 317
Casselman, Susan Elizabeth
Castle, Angela Elizabeth
Castonguay, Nora Gail
Cattlet, John Baldwin
Cattlet, Mary C.
Cattell, Debra Louise, 130
Caudery, Victoria Susannah Maria
Caughey, Michael Thomas, 280
Caughey, Trudy Elizabeth, 280
Caughey, Mary Hedrick
Cavaleri, Laura Ann, 347
Ceballos, Jodi Ann, 347, 224, 225
Cerveney, John Xavier
Cesar, Aicha
Chadwick, Pamela Sue
Chain, Cynthia Moore, 347
Chakravorty, Agnis Chandra
Chamberlayne, John Hampden, 317, 243
Chamberlin, Guy Parker, 248
Chambers, Floyd Allen
Chambers, Meredith Ann
Chamlee, Susan Lynn
Champe, Laura Lou, 332
Chan, Jim Kee
Chandler, David William
Chandler, Margaret Delores, 317
Chaney, Ann Larrette, 192
Chang, Betty Hshueh-Chuang
Chang, Clem, 263
Chaos, Toni Suzanne, 280
Chapin, Scott Thacker
Chapman, John Edward
Chapman, Katherine Anne, 332, 237, 257
Chapman, Michael A.
Chapman, Michael David
Chapman, Paul Harold, 280
Chapman, Sharon Eugenia
Chappell, James Edward 233, 280
Chapple, Alison L., 280
Charbeneau, Brett Watson, 196
Charlton, David Holland
Chaswe, Bruce David

C

Caan, Paul Werner, 244
Cabeil, Elizabeth Bell
Cabral, Neal John
Caccavan, Rita Denise
Cafferky, Michael Anthony
Calfrey, Thomas Arthur
Cahn, David Howard
Cairncross, Laura Jean, 331
Calabrese, David Charles, 346, 258
Calamita, Frank Paul, 331, 257
Calhoun, Ansley Carol, 317, 226
Callahan, David Boswell, 317
Callahan, Sharon Marie, 317
Callicott, Joseph Handel, 331
Calos, Lisa Helen, 331
Calpin, James Andrew
Calpin, Kathleen Mary
Calvert, George David, 244
Camp, Robert Richard
Campbell, Adam Eric
Campbell, Amy Elizabeth, 203
Campbell, Angela Kay
Campbell, Brenda Sue
Campbell, Brent Nial
Campbell, Brian Sharp, 175
Campbell, Bruce Dunbar
Campbell, Carol Ann
Campbell, Elizabeth Irene, 346
Campbell, Helen Frances
Campbell, Jennifer Beth, 237
Campbell, John Christian
Campbell, John Evan
Campbell, John Wade
Campbell, Karla Jane, 346
Campbell, Laurel Catherine
Campbell, Marianne J.

Chase, Christopher Douglas
Chase, Laura Jean, 317, 238
Chases, Andrea Lauren
Chauncey, David Hentz
Checkel, Christina Laird, 347, 240
Chen, Jing
Chen, Shu-Ching
Chenault, Suzanne Amy, 347
Cheng, Clement Justin
Cherundolo, Jean Marie, 317, 224
Chesen, John Patrick
Chesney, James Arthur
Chesnut, Mark David
Cheung, Maria L.
Chewning, John Mercer
Chia, Felipe H.
Chia, Shihlong
Childs, Christopher Donnell
Chin, Thomas Matt
Chin, Wee Eng
Chin, Debra Ann, 220
Chisholm, Jennifer Anne
Chisholm, Thomas R.
Cho, Sunge
Chong, Bobby, 347
Chong, Sung Sim
Chou, Shya-Li Alice
Chriscoe, Herbert Franklin, Jr.
Christen, Jennifer Mary, 317
Christian, Charlisa Carole
Christian, Margaret Elizabeth, 347, 123
Christianson, Stephen Geryld
Christie, Michelle Georgia, 317
Christner, Wallace Ernest
Christolourou, James M.
Chu, Robert Yao-Hwa
Church, Jane Marie, 224
Churchill, Mary Margaret Anne, 332
Cicala, Toni Anne
Cicalo, Judy Ellen, 189
Cieplicki, Keith Brian, 138, 139, 141, 69, 26
Cilley, Bernice Herrmann
Cimino, Angela Marie
Cione, Anthony Louis
Clair, Ronald L.
Clancy, Elizabeth Hope, 198
Clancy, Timothy G.
Clark, Anita G., 318
Clark, Brooks Sandeman
Clark, Charles Edward, 347
Clark, Christopher Phelan
Clark, Cynthia Marie, 332
Clark, David Allan
Clark, David Evans, 280
Clark, Emily Alexandra, 280
Clark, Heather Anne, 156
Clark, Kathy Renee
Clark, Keith Spencer, 280
Clark, Kennedy Helm
Clark, Kevin Patrick, 243
Clark, Stephen Barry
Clark, Suzanne Mallison
Clark, Thomas Mahlon, 186
Clark, William Robinson Hayes, 347, 243
Clarke, B. Stanley, 318
Clarke, Constance R.
Clarke, Gladys Fortune
Clarke, Matthew Lee, 347
Clarke, Sharon
Clary, Betsie Jean
Classen, Jane Elizabeth, 347
Clayton, Daniel George, II
Clayton, Gail Patricia
Clearwater, Scott William
Clegg, Michelle Lynn
Clement, Lisa Lorraine
Clements, Amanda Ruth, 281
Clements, Franje Leon, 281
Clemo, George John
Clemmons, Michael Luttrell, 117
Clemson, Michael Thomas, 280
Clemson, Richard Conrad
Clinton, William Joseph, 318
Clippinger, Michael Lloyd
Cloe, William Weedon, 347
Closion, Vivian
Clore, Kirby Alan
Close, Gary Lee
Close, Karen Ann
Cloud, David Stanley
Clouser, Mark Edgar, 318
Clouser, Michael Allen, 318
Clugston, Elizabeth Anne, 318
Coakley, Paul Roman, 318
Coates, Mary Beale, 281
Cobbledick, Cory Lynne
Cobert, Rebecca Louise
Cobey, Alice Eleanor
Coble, Robert Joseph, 280
Cochran, Alexander Smith, II
Cochran, Anne Liese, 224
Cochran, Christopher Paul, 280
Cochrane, Judith Barbara, 332, 135, 134
Cockrell, Tracey Claudeen
Cockrell, Patricia Shereen
Cody, Angela Bonita, 318, 224
Coffelt, Tristan, Patrick
Coffey, Donna Lee
Coffey, Ellen Eileen
Coffey, Timothy P.
Coffin, Kirstin Ballard, 347
Coffman, David Allen
Coffman, Julianne Marie
Coghill, Robert Calvin, 318
Cogswell, Laune Ann, 226, 281

Cohen, Amy Rhona, 123, 122
Cohen, Marcie Ann
Cohen, Mitchell Eric, 281
Cohen, Richard Craft
Cohen, Terry
Coiro, Michael Joseph, 347
Colavito, Elizabeth Ann
Cole, Mark Leonard, 318, 248
Cole, Michael Alvah
Cole, Scott Allan
Cole, William Christopher, 261
Cole, William Dalton
Coleman, Russell Vaughn
Coleman, Wendy Jane
Coleson, Carey Ann
Coleton, Peter L.
Collier, Joel Wesley
Collins, Joseph Matthew
Collins, Julia Lynn, 281
Collins, Margaret Ann, 222
Collins, Margaret, 347
Collins, Thomas Stephen, IV
Collison, Ann Marie
Colmie, Karen Elaine, 332, 184
Colonna, Kimberly Ann, 347, 222, 254
Colosi, Patricia Ann
Colvocresses, James A
Comey, Christopher Herald, 318
Commander, Scott Christopher
Compton, Marilyn Jean
Compton, Michael Scott
Comyns, Bruce H
Conard, Deborah Jane
Conde, Juan Fernando
Conde, Juan Mario
Condon, John Gleason
Condron, Peter Charles
Coniglio, Steven Joseph, 260
Conklin, George Hazelton
Conlon, Kevin John
Conn, David Lee
Connally, Lorraine Carry, 220
Connell, Andrea Robin, 318
Connell, Derek Ian
Connell, Judith Seigler
Connell, Martha Lucille
Conner, Donnie Gray
Conner, Judith Carol, 347
Conner, Melissa Dorothy
Connolly, Thomas G
Connolly, William Gerard, II, 347
Connor, James Lee
Connor, Kevin John, 263
Connors, Mary Anne E
Conrad, Mary Kathleen
Conrad, Stuart P.
Consiglio, Stephen Jerome
Constantine, Mark Damron, 248
Conte, Nicholas
Cook, Albert George
Cook, Edward James, 318
Cook, Michael Patrick, 263
Cook, Nancy
Cook, Thomas Humphrey, Jr.
Cook, Thomas Peter
Cook, Tina Marie
Cook, Virginia Kaye
Cooke, Colleen Dorris, 318, 259
Cooke, Edwin Donald, II, 347
Cooke, Scott Fitzgerald
Coomer, Roger William, Jr., 332, 247
Cooney, Mary Jean
Cooper, Ann Cameron, 318, 226
Cooper, Eric Brian
Cooper, Eric Gordon
Cooper, Mitchell Eben
Coors, Catherine Holland, 347
Copa, Kymberly Kyle
Copeland, Elizabeth Ellen
Copenhaver, Thomas Lewelling
Coppock, Sharon Dawn
Coppola, Joanne
Corbett, Francis J
Corcillo, Judith Maria, 238
Corcillo, Margaret Ruth
Cord, Monica Louise, 318
Cordle, Charla S
Cordovana, Diana Lynn
Cornejo, Christina Maria, 332
Cornelius, Steven Scott
Cornell, Christopher Scott
Cornell, Michelle Lori
Cornett, Dana Jean
Cornish, Alice Jennie, 332
Correll, James Allan
Corriero, Elaine Marie, 332
Corry, Daniel Richard
Corvin, Norris Lee, 166
Coryell, Janet Lee
Coski, John Matthew
Cossette, Michael Vernie
Costello, Colleen Winn
Costello, Terrence Joseph
Costley, Christopher Bemis
Costolo, William Terry
Cothern, Harold Louis
Coulter, Diane Marie
Coulter, Patricia Marie, 332, 230
Coundouriotis, George
Cousins, Patrick Saint George
Cousins, Susan Lindsey, 234
Coutlakis, Peter James
Coval, Scott Alfred, 318, 140
Cove, Ruth Lynn, 230
Covert, Alan S

Covert, Katharine Jane
Covington, James B
Cowan, Tanya Denise, 332
Cowardin, Connie M.
Cox, Caroline Elizabeth
Cox, Carrollyn
Cox, Craig Allen, 318, 149, 244
Cox, Helen Hart
Cox, Kathleen A., 332
Cox, Martin
Cox, Steven Carlos
Cox, Thomas Christopher, 260
Cox, Virginia, 240
Coyle, Kathleen Margaret
Coyle, Mary Kathleen, 347
Coyle, Richard John
Coyne, Nora Ann
Crabtree, Diana Harman
Cradock, Clark
Craft, Robert Overstreet, Jr., 237
Craig, Catherine Mary, 347
Craig, Christopher MacLane, 248
Craig, John Scott
Craig, Robin Alyce
Craig, William Dean
Cramer, Susan Elizabeth
Crane, John Joseph
Crane, Robert Joseph, 144, 250
Crane, Robert Louis, 244
Cranis, Martha Lorelei
Crapol, Heidi Ann
Crapps, Thomas Porter, 243
Crawens, Joe Thompson
Crawford, Bill Eric, 347, 263
Crawford, Chandel Naomi
Crawford, Craig Leonard, 347
Crawford, Lori Ann
Crawford, William H. W., IV
Creane, Anthony Joseph
Creasy, Debra Lynn, 230
Creavalle, Cheryl Denise
Creech, Amy Rebecca, 347
Creden, Paul T
Creekmore, Mary Catherine
Creigh, Susan Lynn, 123, 122, 230, 250
Cress, Debora Lynn
Crews, Margaret Elizabeth
Crick, Linda Blaisdell, 164
Crimi, Jacqueline Elizabeth
Crisman, Laurence Michael
Criste, Debra Sue
Crocco, Gary T
Crocker, Leanne Carol, 347, 146
Crockett, Joanna Gay
Crockett, Tracey Krause
Crompton, Corey Kyle
Cromwell, Richard Joshua
Cronin, Kim Lorrell
Cronin, Laurence Vincent
Cronin, Tracey Diane
Cronk, Kay-Margaret, 319
Crook, Jonathan Barrett
Crooks, John Gregory, 152
Crookshanks, Virginia Anne
Croot, Patricia Dale
Cropper, Hugh, IV
Crosley, Lynn Lorene
Cross, Martin Kiel, 248
Crossett, Becky Forbes
Croswhite, Catherine Leslie
Crotty, Kathleen Elizabeth
Crow, Jeffrey Francis
Crowder, Michael Wade, 347, 243
Crowder, Robert Maxey, 347
Crowe, John Randolph
Crown, Michelle Heidi, 347
Croxson, Ann Matthews
Cruikshank, Nannette W
Crummer, Margaret Leigh, 224
Crump, Gregg Alan
Cruser, Joseph Robb
Cruser, Susan Elizabeth, 319
Crutchfield, Julia L., 332
Cseh, Carol Lynn
Cuadra, Marina Alejandra
Cucuzzella, Christopher Lee, 347
Cudzik, John Daniel
Culberson, Stephen Denny, 347
Cullather, Kevin Kessler
Culpepper, Laurie Ann, 332
Culver, Alana S
Cumbia, Gilbert Garner
Cumbo, David Paige, Jr
Cundiff, Gary William
Cunfer, Todd Edwin, 248
Cunneen, Sheila Marie, 123
Cunningham, Frances W
Cunningham, Julie Ann, 125
Cunningham, Mark Joseph
Cunningham, Martha Lauren, 232
Cunningham, Pamela Paige, 319, 161, 162
Cunningham, Rebecca Jean, 347
Curcio, James
Curle, Michele S
Curling, Cynthia Bernadette
Curling, David Gregory
Curran, Darcy James
Curry, Laurie Fortson
Curtin, Molly Kathleen, 347
Curtis, Kathleen Ann, 220
Cushman, Laura Christine
Cusmano, William Michael
Cutler, Sharon Renae
Czarnecki, Karen Elizabeth, 347
Czuch, Mona Beile

D

Dahl, Allen Payne
Dahlburg, Jill Potkalitsky
Dahlburg, Russell Blackadore
Dahnk, Jeannie Patricia
Dail, Edward Benjamin
Dail, Robert Bourne
Dailey, Michael Lawrence, 332
Dalbey, Matthew, 332, 162, 163, 248
Dale, Teri Mayes, 347, 237
Daley, Dinah Gay
Daley, Henry William
Dalton, John Ryan, Jr., 258
Dalton, Roger Lee
Daly, Christopher Thomas
Daly, Jacqueline Ann
Damer, Diana Elaine
Damour, Marie Christine
Danbury, Elizabeth Rosemary, 232
Danese, Andrea Jill, 347
Daniel, Barbara Jean, 332
Daniel, Horace Lee
Daniel, Larry Russell, Jr., 244
Daniele, Drew Francis
Daniels, Lisa Lee
Danisavage, Kerry Andrews, 347
Danner, Sandra Kaye
Darius, Fiona, 347
Darke, John Davide, 332
Darke, William Hugh, 287
Darling, Jo A
Darnell, Andrew V
Dastoor, Tehnaz Jehangir
Dato, Jeffrey Michael, 347
Daugherty, Cathy Phillips
Daugherty, Holly E.
Daugherty, Jay William, 144
Daugherty, Silas Clark
Daughtry, Vivian F
Davi, Philip Anthony
Davidson, Dorothy Marie
Davidson, John Jacob
Criste, Debra Sue
Davis, Alan Gregory
Davis, Barbara Lee
Davis, Barbara Sewell
Davis, Barbara W
Davis, Brooke Michelle, 347
Davis, Christine Lee, 347
Davis, David Leonard, 347
Davis, Elizabeth Carpenter
Davis, Emil Vincent
Davis, Fiona June
Davis, Gregory Reid
Davis, Jeffrey Mead
Davis, Joseph F., 319
Davis, Katherine Mary
Davis, Kevin Michael, 332, 248
Davis, Kimberly Susan
Davis, Lena Ann
Davis, Lisa Annette
Davis, Louis Detrick
Davis, Mark Lawrence
Davis, Mark Robert
Davis, Mary Kathleen
Davis, Michael Rowe, 347
Davis, Nancy E
Davis, Nancy Ellen, 332
Davis, Russell Martin
Davis, Sherri Lynn
Davis, Sherwin L
Davis, Stephen Robert
Davis, Summer Lea
Davis, Susan Dianne
Davis, Susan Lynn, 240
Davis, Timothy Alan, 332, 148, 208
Davison, Daniel Carson, 248
Davison, Jon Peter
Dawson, Amy Lynn
Dawson, Pamela, 332, 232, 233
Dawson, Valerie Mitten
Day, Henry Fenton
De Leeuw, Michael John
Deagle, Michael Campbell, 150
DeAlessandri, Enrico Alberto
Dealtens, Joseph Thomas
Dean, Eric McEwen, 319
Dean, Randy Lewis
Dean, William Kenneth
Dearborn, Philip Murray
Deaton, Stuart Armour
Deblank, Guy James
Deck, Emily Sanford, 347
Decker, Edward Parker
Decker, Jarett Blane
Decker, Kathryn Lee
Decker, Mark C., 257
Decker, Richard Henry II
Decker, Wayne Lowry, 332
Decoster, Mark Allen
Deering, Mary Renee, 332
Deets, Michael Joseph, 319
Degnan, Jerome Dominic, 332
Degroff, Aaron Herbert
Deinger, Eis
Delia, Jacqueline, 332, 237
Deligiannis, Michelle, 347

Deliman, Thomas John
Delisle, Peter Francis
Delk, Metta Hulcher
DeLong, Keith Alan
Deloria, Richard Anthony, 384
Delos, Gregory R
Delos, Peter Ladd
Deluca, Jeffrey Lee
Deluca, Matthew Ignatius, II
Delvecchio, Paul Edward, 347
Demario, Jamie Elizabeth
Demaret, Todd Alan
Dement, Deborah Lynn, 232
Demeo, Palmer Christopher, Jr., 332
Demetropolis, Nancy Allison
Demoss, Douglas Paul
Dempsey, Nellie Kathleen
Demuth, Ann Mary, 332
Denby, Timothy Davis, 243
Dennie, Joseph Edward
Dennis, Harry Adrian, II
Dennis, John Upshur
Dennis, Stephen Wayne, 319
Dennis, Todd Elliott
Dent, Joseph Franklin
Depaola, Bruce Simon
Deporter, Laura Jean, 240
Derflinger, Richard Thomas
Derrick, John Alan, 332, 186, 260
Desai, Darius Cawas, 347
Desaulniers, Donna Marie, 63, 222
Destosse, Joseph Charles
Deshazo, Diane R
Deshazo, George Newton
Desimone, James Michael
Desmond, Diane Jeannette
Detterer, Anne Marie, 319, 200
Devan, William Arthur, 319
Devaney, Joseph Gerald, 260
Devincentis, Margaret C
Devine, Patrick C., Jr
Devine, William Franklin
Devita, Elizabeth Anne, 347
Deweese, Bill C
Dewey, Mark Robert
Dewhurst, Kathy Lynn
Dewinkler, John Timothy
Deyerle, Kristie Ann, 319, 230
Diamondstein, Richard G
Dibble, Joy, 319, 69
Dibona, Jaymel Elizabeth, 348
Dichara, Donald Brian
Dicindio, Vincent James
Dickerson, Darby A., 359
Dickerson, David Darden, Jr., 348, 243
Dickerson, Robert Bruce
Dickinson, John Kent
Dicosimo, Jane
Diduch, Barry Kent, 332, 203
Dieffenbach, Ann Frances, 348
Dier, Cary Langhorne
Diggs, Sheila R
Dilalla, Deborah
Dillard, Anne Garrett
Dillard, Kimmerly Dell, 332
Dillard, Laura Florence
Dillard, Niki Rene
Dillon, Jeanne Catherine
Dilouie, Christopher Jon
Dimauro, Dennis Robert
Dimauro, Desiree Kay
Dimardo, Annemarie
Dimardo, Paul Gerard
Dirgleberry, Karen Lee, 348
Dingman, Clayton Jay
Dingman, Michael Sterling, 319
Dinoia, Gregory Thomas
Dippa, Kathy Lynn
Dippold, George John, Jr., 332
Dirgins, Timothy Cullen
Dispenziere, Terri J., 348, 222, 221
Dixon, Christine Yuki, 348
Dixon, Debra Kay, 319
Dixon, Martha Ann
Dixon, Norman E
Dixon, Sarah Williams
Dmitrasinovic, Veljko
Doane, Venecia Leigh
Dobbin, John Francis
Dobbin, Sarah Jean
Dobbins, Laurie Jane, 222
Dobson, Brenda Joyce, 348
Dockery, Kevin Patrick, 348
Dodd, Jeffrey Douglas
Dodge, Paul Edmondson
Dodson, William Clarence Jr
Doertlinger, Joan Taylor, 319
Dogett, Raymond Lee, Jr., 348
Doherty, Kathleen Ann, 284
Doherty, Sharon Linda, 284
Dolan, Thomas William, 348
Dolde, David Andrew, 284
Dollard, Michael, 258
Domm, Bill Murrie
Domzalski, Alicia Ruth
Domzalski, Marsha Lynn, 220
Donachy, Jennifer Marie
Doner, Gretchen Kunzler, 319
Doninger, Eric Karl, 348
Donley, Dean F
Donley, Greta Lauren
Donnelly, Edward James Stephen
Donner, Frederic Maxwell
Donofrio, Jennifer Michelle, 348
Donohue, Laura Elizabeth, 319, 142

Donohue, Christopher
Donohue, John Joseph, 264
Donohue, Melanie Ann
Donohue, Michael Warren
Donzalski, Alicia Ruth, 348
Dooley, Adam Chur
Dooley, Adam Chur, 284
Dooley, Anne Helen
Dooley, Bryan Earle
Dooning, Lisa Anne, 161, 160
Doran, James Joseph, Jr., 319
Dore, Pamela Marie Sanaboom
Dorgan, Karen
Doria, Kim Noelle, 332, 237, 236
Dorner, Albert Eugene
Dorr, Mary Joanne, 332, 207, 235
Dorsey, Scott Boston
Dorsheimer, Sherri Sue, 284
Doucette, Michael Joseph, 319
Dougherty, James Clyde, 332
Dougherty, Laura Jean, 348
Dougherty, Michael John
Dougherty, Michael Paul
Douglas, Geri Lea, 230
Douglas, Scott Merrill
Douglas, Thomas Henry, 284
Dourar, Thomas Henry
Douse, Heather Claire, 237
Doverspike, Morlee A
Dow, Donald Wendell, II
Dowd, Marc C
Dowd, Megan Patricia, 284
Dowdy, Matthew Clark, 263
Downer, Kenneth Everett
Downing, Arthur Thomas, IV, 332
Downing, John Gregory
Downing, Ronald John
Doyle, Christopher Robert, 319
Doyle, Jonathan Jay, 250
Doyle, Kelly Anne, 319, 233
Doyle, Kevin Patrick, 284
Doyle, Susan Claire, 68, 222
Doyon, Jeffrey Mayer, 284
Doyon, Mark William, 285
Drabenstott, Jill Nadine
Draeger, Laura Elizabeth, 384, 164, 220
Drake, Ann Marie, 319, 226
Drake, William Baker, 285, 243
Drapeau, Nicole Ann
Draper, Brenda Lynne, 348
Drees, Paul Frederick
Drennan, Samantha Lynn, 332, 220
Drew, Laura Darby, 222
Drewry, George William
Drews, Linda Marie, 319
Drewyer, Diane Elaine, 152
Dreyer, Scott Gregory, 332
Driscoll, Robert Courtney
Driscoll, Scott T., 175
Drone, Martha Jane, 319
Droppleman, Susan Rebecca
Drown, Debra
Drucker, Robin Marcy, 348
Drum, Joan McFarland
Dryden, Ashley Elizabeth, 348
Dryden, Warren Edward, 257
Du, Mengli
Dubay, Charles Irving
Dubus, Maureen Helen, 319, 240
Dudley, Winifred Rebecca
Dudney, Louis Gerard, 348
Duesing, Kenneth Paul
Duesing, Marie Suzanne
Dutt, Suzanne Melton, 319, 230
Duffy, Ellen Eileen, 285
Duffy, Kathryn Ann
Duffy, Kevin James
Duffy, Michelle J
Duffy, Robin M
Dugan, Colleen Heather, 332
Dugas, James Robert
Dugan, John Brady
Dullaghan, Marie, 285
Dunbar, Thomas William
Duncan, Beth Ellen, 319, 226
Duncan, Jane Elizabeth
Dungan, Thomas Francis, II, 348, 258
Dunn, Mary Clare, 348
Dunn, Sherry Michelle, 332
Dunn, Stephen Mark, 332, 243
Dunn, Thomas Eugene, 243
Dunnigan, Helen Kathleen, 348, 240
Dunnington, Kathleen Elizabeth
Dupont, Alfred Rhett, II, 332
Dupuis, Robert Thomsen, Jr
Dupuy, Cynthia Susan, 332
Duquette, Paul A
Durling, Michael Gifford
Durrer, Michael
Durrett, Lucretia Hestor, 285
Durrett, Neil Winship, 348
Durrette, Barbara Jean
Durso, Stephen
Dusek, Alexander Calvert, 348, 175, 243
Dutton, Michael James, 333, 248
Dutton, Thomas Cary
Duvall, James Todd, 348
Duvall, Kathleen, 314
Duvall, Sally Ann
Duvall, Timothy Joseph
Dwyer, Alison Ann, 319
Dybak, Sara Mathews
Dye, James Clayton
Dye, Rhonda K., 263
Dyer, Joseph Stephen, 28

WILLIAMSBURG SHOPPING CENTER

Located at the corner of Richmond Road and Monticello Avenue

Featured Events
at Williamsburg Shopping Center

October 1985
30th Anniversary Celebration
October 11 and 12

Home of Santa Claus
Christmas Season 1985



Williamsburg
Shopping
Center

Directory of stores

- A & N Store
- Adams Shoe Store, Inc.
- Richard Bartley & Assoc.
- Best Jewelry
- Black Forest Bakery & Cafe
- Capitol Loan Company, Inc.
- Carr Realty Management & Sales
- Colony Lanes
- Doctor's Quick Weight Loss Clinic
- Electrolysis
- Food Lion
- Friedel's Fashions
- First Virginia Bank
- First Virginia Bank Admin. Offices
- Health Shelf
- High's Ice Cream
- John's Hairstylists & Barber Shop
- Juvenile Bootery
- Kyu Tailoring
- Laundri-Center
- Mays
- Modern Beauty Salon
- Nautilus
- Nottingham Hallmark
- Peebles Department Store
- Peninsula Hardware
- Peoples Service Drug
- Radio Shack
- Roses
- Sal's Italian Restaurant
- Sam's Camera Shop
- Sidney's
- Seasons Color Salon
- So Fro Fabrics
- Stitches
- Subway Station
- Video Unlimited
- Virginia A.B.C. Store
- Virginia Federal Savings & Loan
- Walls Alive
- Williamsburg Fine Art Studio
- Woolworth
- Word Processing Center

Dziedzic, Karen Elizabeth, 285

E

Eacker, Suzanne Bailey
Eads, Christina V
Eagle, Kevin Sean
Eanes, Tracy Lee
Eardley, Jon Jay
Earl, Archie William, Sr
Earl, Dorstine G
Early, Darren Todd
Early, Emily Bryant, 238
Easley, Jayne H
Easter, Catherine Ann, 333
Easton, Susan, 333
Eastwood, Elizabeth Ann, 333
Eaves, Mary Helen, 333
Ebe, Michele Anne Allegra, 285
Ebel, James A
Ebner, Elizabeth
Eccli, Karen Theresa, 237
Echevarria, Michael Joseph, 244
Echevarria, Sean Mariano
Echols, Katherine Ruth, 333
Echols, Ruth Carter
Eckert, Joan Kimberly, 285, 240
Eckert, Nicholas Joseph
Eddins, Todd Weldon, 319, 263
Eddins, Vince, 319
Eddy, David Lee
Edelstein, Rachel Alice, 220
Edge, Kathleen Marie
Edgerton, Anne Catherine, 333
Edgren, Timothy James
Edier, Tracy Camille, 319, 220
Edmonds, Amy Catherine
Edmunds, John Barton, 55, 285, 85
Edmunds, Wayne
Edwards, Alan Francis, Jr
Edwards, Audrey Ann, 333
Edwards, Bradley Phillip
Edwards, Christopher Sebastian
Edwards, Cynthia Lynn
Edwards, David Blaine, 333
Edwards, David Norman
Edwards, Elizabeth Ann
Edwards, Karin Leslie, 285
Edwards, Michael Brandon
Edwards, Paul Thomas, 348
Edwards, Raymond Wesley
Edwards, Rebecca Brooks
Edwards, Robert William, 333

Edwards, S Beth Jennings
Edwards, Stan Robert
Edwards, Steven Wayne
Edwards, Straughan Franklin, Jr., 285
Egan, Kathryn D., 348
Egerter, Linda Marie, 319
Egge, Michael George, 348
Ehrich, Victoria Madelyn
Ehrman, Elizabeth Lynn, 333, 226
Eichinger, David Arthur
Eike, Elizabeth L.
Eimer, Ronald William
Einseln, Hillevi Ann
Eisinger, Eric James
Eisner, William Humberto
Eitler, Mary Ann Theresa
Ekbladh, Annalisa Marie
Ekland, Margaret Anne
Eklund, Katherine Helene, 348, 164
Elander, Robert Craig, 348
Elder, Catherine Arrowood
Elder, Dennis Samuel
Elder, Steven Fred
Eldred, David John
Eldridge, Melvin R.
Eley, Pamela M
Elim, Marc Kevin, 348
Ellett, Andrew Charles
Ellett, Robert Obie, Jr
Ellington, David Laine
Elliott, Larry James
Elliott, Maurice Scott
Elliott, Patricia Irene, 333
Elliott, Susan Noelle
Ellis, Bernard Delaney, 348
Ellis, Gloria S
Ellis, Holland Dunston, Jr
Ellis, Jillian Anne, 125
Ellis, Lauren Anne, 348
Ellis, Nathan Stewart, 333
Ellis, Rex Marshall
Ellis, Vicki Lynn
Elizy, Karen
Elmore, John Duncan
Elwell, Robert Miles
Ely, Linda Merrill
Ely, Richard Albert
Emanuel, Judith Ellen
Embry, Thomas Lloyd, 348
Emerson, Chantal Gabrielle
Emmett, John Morehead
Emory, Roger Earl, Jr, 210
Encinas, Angela Helen, 333
Engel, Michele Elizabeth, 333
Engel, Willa Lyon
Engelmann, Margot Renee, 348, 238
England, Vera A
English, Charles Douglas
Enko, Peter J
Ennis, Katherine Anne, 333, 232

Ennis, Patrick John
Enright, Christopher Michael, 348
Ensley, Christopher Holland, 260
Epling, Carol Ann, 285
Eppes, Cynthia Annette
Eppes, Sharon Laurie
Erb, Patricia Ann
Erdahl, Kathryn Marie, 285
Erdly, Sharon A.
Erdmann, Thomas Karl
Erfe, Elizabeth Fangonilo
Erte, Jose F
Erickson, James Robert, 260
Erskine, James Michael
Ervin, James Brian, 285, 175
Erwin, Terri Ann
Espejo, Pierre Mark
Espitia, Deborah W
Espitia, Victor A
Esposito, Jon Patrick, 348
Espourteille, Francois Andre
Esten, Marla Christine, 333
Esterlund, Theresa Anne, 348
Estes, Howard Pettit, Jr., 348
Etchberger, Melissa Anne
Ettel, Jeff Charles
Evans, Ann Burruss
Evans, David Eugene
Evans, Haley Sylvia
Evans, Jan Elliott
Evans, Karen G
Evans, Katherine Elizabeth, 348
Evans, Laura Lee
Evans, M Dwight
Evans, Mark Stanley
Evans, Maureen Ann, 348, 142
Evans, Michael Ray
Evans, Rosemary Helen Rees
Evans, William
Eversole, Paul Madison, 333
Ewing, Elizabeth, Ellen
Ewing, John, 286
Ewing, Jon Gregory, 42
Exton, Brian John, 348
Exton, Keith John, 286
Eye, Susan Kimberly, 334
Eyke, Susan Marie, 334

F

Faass, Marilee Joy, 192
Fabiani, Joseph Justin

Fabrizio, Michael Dean
Fabry, Heather Anne, 200
Facchina, Diane Clare
Fadoul, Christine Mary
Fadoul, Odette Mary
Fahey, Glenn Alva, 348, 243
Fahey, James Patrick, 207
Fahey, Jennifer Lynn
Faircloth, John William
Fairweather, Elizabeth Catharine
Falck, Andrew Bichsel, 348, 248
Falk, Linda Anne, 184, 286
Fallon, Anne L., 319, 238
Falt, Karen Elizabeth, 334
Fanestil, Jane Elizabeth, 319, 134, 135, 240
Fanestil, Katherine Smith
Fann, Lisa Karen, 334
Fannin, Colleen Elisabeth
Fanning, Julianne
Fanning, Laura Ellen, 319
Farber, Kenneth G., 244
Faria, Kristine Erin, 359
Farina, Marc Roger
Farina, Marc Thomas
Farmer, Marion Seyer
Farmer, Maryellen, 123, 122, 286, 397
Farquharson, Janet I
Farr, Evan Harris
Farre, Peter G., 286
Farrell, John David
Farrell, Kathleen Sue
Farrell, Lezlie Lane, 222
Farrell, Margaret Mary
Farrell, Thomas Layne, 260
Farrington, Thomas Wilson
Farwell, Allison Vail, 286
Fatalas Papadopoulos, Stamatina
Faulk, Thomas Hugh, Jr
Fauls, Thomas Emerson Dubois
Fay, Michelle Lynn
Feathers, Martha Lynn, 69, 286, 254
Fedele, Laura Jeanne
Federici, Fred Joseph III, 348
Federici, Tara Maria
Fedewa, Eric Christian, 334
Fedewa, Kirsten Ann, 177, 175, 286
Feeley, Edmund John
Feeney, Jill Therese, 348
Feggans, Gletsa Valeria
Feinstein, Jason Elliot
Feltman, Dons R.
Felty, Caryl Shannon
Fennell, Dale John
Fenton, Georgiana E. H
Ferebee, Melvin James, Jr
Ferentinos, Paul Arthur
Ferguson, Barbara H.
Ferguson, Catherine Lowrie
Ferguson, Charles Garfield
Ferguson, Christine M., 237

Ferguson, Linda Ann
Ferguson, Lisa Kay, 319, 229
Ferguson, Margaret Haley
Fernandez, Griffin Willoughby, 250
Ferre, Peter Gerard, 263
Ferree, Doreen Lorraine, 334, 164
Ferris, David James, 286
Ferris, Kimberley Rose, 286
Fetter, David Richard
Fetterman, Ruth Deborah, 319, 237
Fetters, James Michael, 263
Ficklen, Carter B.
Field, Christie Lang
Field, David Benson
Field, John Douglas, 334, 263
Field, Kimberly D
Fielding, John Patrick
Fields, Deborah Lee
Fiers, Kimberley Ann, 286
Fife, Gregory Norman
Figueiras, Ricardo Ernesto, 334
Filippone, Katherine Marie
Finan, Ann Sipple
Fincher, Christopher Lynn, 334, 257
Findley, Jan
Finger, Elizabeth A. Bernadette, 334, 224
Finger, Karla Wilen
Fink, Bruce Colburn
Fink, Kevin Alan Hill
Fink, Sherri Lynne, 348, 146
Finkelstein, Kenneth
Finley, Christine A.
Finn, Jennifer Marie, 319, 125
Fischer, Daniel Edward
Fischer, Thomas Francis
Fischer, Toni Anne
Fish, Jeffrey James, 286, 263
Fishburne, Cary Nelson Davis, Jr., 348
Fishburne, Harnette Browning
Fishburne, Marsha Lee, 334, 125
Fisher, Barry Lynn, 334
Fisher, Jeffrey L.
Fisher, Joseph Clark, 349
Fisher, Keith Shawn
Fisher, Michael
Fisher, Susan Aileen
Fisher, William Wright, II
Fitterer, Deborah Edith
Fitzgerald, Daniel Robert
Fitzgerald, Kathleen, 230
Fitzgerald, Lynn Page, 319
Fitzgerald, Raymond Peter, II
Fitzgerald, Shannon, E., 349, 230
Fitzgerald, Virginia Nantz, 286
Fitzpatrick, Mary Kathleen
Fitzpatrick, Michael Jon
Fisher, Ellen, 334
Flaherty, Jean Elizabeth, 286
Flaherty, Marilyn Joan, 334
Flamm, Elizabeth Jason

Fiamporis, Georgia, 319, 123, 173
 Flanagan, Maureen Ann
 Flannagan, James Alonzo, 144
 Flatin, Heidi Kathryn
 Fleenor, Jonathan Todd
 Fleischer, Stephen T.
 Fleitas, Dana Alise, 334
 Fleming, John William, 349, 391
 Fieming, Kathryn Anne
 Fleming, Janis Lea, 334
 Fletcher, Ann W. 334
 Fletcher, David Bruce
 Fletcher, Debra Lynn
 Fletcher, James Christopher
 Fletcher, Jody Bruce, 334
 Fletcher, Peter F.
 Fletcher, Timothy Farrell
 Fleury, Ellen Margaret
 Flinn, Donna Paige
 Flint, Amy Beth, 152
 Flood, Regina M.
 Flora, Tracy Elizabeth, 334
 Flowe, Ronald M.
 Flowers, Stephen Lee
 Flynn, Curtis Fellows
 Flynn, Kenneth Leo, Jr.
 Flynn, Robert Laurence
 Flynn, Scott Basil, 263
 Flynn, Stephen Joseph
 Fogg, Steven Waller
 Fogle, Angela Renita
 Foley, Richard Douglas
 Foltz, Jonathan Lee
 Folzenlogen, Joan Carol
 Fones, Andrew William, 51
 Foote, Christopher Lee
 Foran, David Martin
 Forbes, Terry Scott, 349
 Forehand, Michelle G.
 Forester, Laura Ellen
 Forrest, Alan W.
 Forsyth, Martha Jean, 319, 130
 Forte, Robert Victor, Jr.
 Fortun, Maria
 Fossom, Ronald Dean, 287
 Foster, Denise Ann, 349
 Foster, Doris Lee
 Foster, John Andrew
 Foster, Pamela Mimmette, 349
 Foster, Robin Lynn, 287
 Fothergill, Robert Nevins, 257
 Fowle, Christopher Doehler
 Fowler, Brian Francis
 Fowler, Bryan Keith
 Fowler, Kathleen Marie, 238
 Fowler, Paul Leighton
 Fox, Carol Beth
 Fox, Daniel Fitzgerald
 Fox, David Marc
 Fox, Donna Kathryn, 334
 Fox, Renee Elizabeth

Fox, Wendy Tanner
 Foxwell, Patricia
 Fraim, Lisa Patricia, 334, 224
 Frakes, Julie Christine
 Frakes, Patrick Francis
 Fraley, Edward Scott
 France, Amanda Renee
 Franchina, Gregory Jon, 144, 145
 Francis, Pamela Lane
 Frank, Christina E.
 Franklin, Gregory William
 Franklin, James Harold, 349, 257
 Franklin, William David
 Franko, George Frederic
 Franko, Mark Damian, 287
 Franko, Patrick Burke
 Franzen, David Brian
 Franzyszen, Stephen Keith
 French, Courtney Larzelere
 Fredrickson, Tara Christine
 Freedman, Jon Bruce
 Freely, Robert Francis
 Freeman, Nelson Bernard, Jr.
 Freeman, Robert, Jr.
 Freeman, Thomas Derek
 French, Courtney Larzelere
 Frey, Steven William
 Friedell, Sarah Jane, 334
 Friedland, Kevin David
 Friedman, Daniel Alan
 Friedman, Mara Ruth, 287
 Friedman, Mark Kevin
 Friedrichsen, Arthur Richard, Jr., 349
 Frierson, Irene Edel
 Frupp, Jon Brooks
 Frisch, Adam A.
 Fritz, Alyce Thomson
 Frizzell, Linda J.
 Froehlich, Kristin Marie
 Frohman, Charles David, 349
 Frost, Deborah Love, 230
 Frost, Nicole Marcia
 Fry, Elaine Christine, 334
 Frye, Sabine Ann, 334
 Fryer, Jacqueline Catherine, 226
 Fryer, Kristine Leigh, 319
 Fuchs, Linda Ann, 287
 Fukuda, John Steven, 334
 Fukuda, Mark Minobu
 Fulghum, Elizabeth Harris, 319
 Fulton, Jean Marie
 Fulton, Junius Phillip, II
 Fulton, Marylouise Anderson
 Fumagalli, Joseph M.
 Funk, Melissa Lenore, 232
 Funk, Tamara Helen, 319
 Funkhouser, Trenton Lee
 Fuqua, Laura Beth, 287
 Furman, Carol
 Furman, Stephen Bruce, 319, 206, 257
 Furnas, David Andrew, 258, 259

Furr, Amy Marie, 334

G

Gada, William Preston
 Gaile, Flossie
 Gair, Mary Catherine, 319
 Galan, Cristina Marie
 Gale, Diana Plott
 Gallo, Kathleen J.
 Gallagher, Daniel Keith
 Gallagher, David Robert, Jr., 334
 Gallagher, Dean Lloyd
 Gallagher, Elizabeth Anne, 349
 Gallagher, James Francis
 Gallagher, Lynn
 Gallagher, Marie Elizabeth
 Gallagher, Mary Bridget, 349, 240, 241
 Gallagher, Marykate
 Gallo, Adam Andrew
 Gallo, Thomas Anthony
 Galloway, Christine Pettit, 287, 246
 Gallup, Andrew John, 234
 Gamble, Julia Crawford
 Gamell, Daphane Monique, 349
 Gammisch, Robert Allen, 349
 Gander, Sarah Elizabeth
 Ganderson, Stephen Carl
 Gannon, Jane Ann
 Gano, Chad, 253
 Gantz, Susan Beth
 Garcha, Harinder Singh
 Garde, John Charles, Jr.
 Gardiner, James G., 287
 Gardiner, Laurie Jeanne, 319
 Gardiner, Robert, 319
 Gardner, David Anthony, 287
 Gardner, Kevin Jay
 Gardner, Michael John
 Gargani, N. Adam
 Garland, Barbara R.
 Garner, Travis Elizabeth
 Garnett, Lisa Dawn
 Garnier, Robert Leonard
 Garrett, Elizabeth Evans
 Garrett, Julia Tisdale, 226, 287
 Garrison, Roger Carl
 Gartner, Mark Gorham
 Garvey, William Bernard, II, 248
 Gasper, Nancy Anne
 Gasper, Susan, 232
 Gaston, David William, 349, 248
 Gaston, Donald Malcolm

Gate, Michael Allen
 Gaudette, Timothy Patrick
 Gavalier, Joan Susan, 287, 196
 Gavan, James Paul, 287, 33
 Gaydos, Michael Carter, 349, 144
 Gaynor, Kevin Thomas
 Gedro, Julie Ann, 287
 Gehris, Stephanie, 240
 Geia, Barry Marshall
 Geiger, Joseph Roy, II
 Geiger, Wendy Meadors
 Gelven, Matthew Joseph, 334
 Gendron, Rebecca Sue
 Genereux, Jeffrey Allen
 GTenge, Beth
 Genovese, Jacqueline Marie, 349, 135
 Gentry, Kevin Lerue, 320, 194
 Geoffroy, Shirley Jo
 Geoly, Frank Joseph, 334, 250
 George, Joseph Edward, 334
 George, Lisa, 287
 George, Marion Artemis
 George, Michael James
 George, Robert Hagopian, Jr.
 Georges, Angela
 Georgeson, Dean E.
 Gerald, Patricia Ann
 Gerard, Steven Clinton, 287
 Gerbino, John Paul
 Gergely, Christine Elizabeth, 220
 Gerken, Deirdre Ellen, 226
 Gerlitz, David Thomas, 320
 Germain, Pamela Dorothy, 334
 German, Jeffrey Andrew
 Gernon, Thomas Edward
 Geschickter, Charles Freeman, 287, 179
 Geschickter, John Christopher, 334
 Ghaemmaghami, Amy Carol, 334
 Graphery, James Scott
 Garcha, Harinder Singh
 Ghatak, Lila Rani, 320
 Ghatak, Radha Rani, 287
 Ghenn, Lurlie Allison
 Ghorayeb, Mark Ibrahim, 334, 263
 Giampetro, Andrea Maria
 Gianlurco, Daniel Paul, 334
 Gianlurco, Mark Delio
 Giban, Debbie, 334
 Gibbins, Joy Jeannette, 334, 240
 Gibboney, Dana Joel, 260
 Gibbons, Edward Patrick, 287, 166
 Gibbons, Richard Francis, Jr.
 Gibbs, Barbara Elaine
 Gibbs, Darby, 349
 Gibbs, Patricia, 204
 Garrison, Roger Carl
 Gibson, Bruce Edward
 Gibson, Charlotte Vaughan, 349, 224
 Gibson, Georgann Marie, 287
 Gibson, Mary Jean, 320, 226
 Gibson, Merritt Richard, Jr., 114, 116, 117
 Gideon, Megan Elizabeth

Giedd, Abigail Mary
 Giermak, Lynne Ellen, 320, 237
 Gieseler, Philip Barton
 Giffen, Sarah Louise
 Gittord, Jennifer Snow, 349, 173
 Gil, Geraldine McDonagh
 Gilbert, Erik Omie
 Gilbert, Robert Willie, 349
 Gilberte, Celeste Marie, 320
 Giles, Kathleen M.
 Gillilan, Andrew G.
 Gill, Elizabeth Key
 Gill, Joe Gordon
 Gill, John L.
 Gill, Kevin Monroe
 Gill, Sara Newman, 287
 Gill, Sherry Leigh, 200, 287, 272
 Gillam, Ronald E., Jr. 116
 Gillespie, Rhonda Michelle
 Gillette, Howard Thomas
 Gilley, Sharon Kay
 Gillie, Alan Stephen, 287
 Gillies, Karin Jean, 334
 Gilligan, Elizabeth Rose
 Gimler, Jennifer G.
 Ginger, Susan Lynn, 287
 Gingras, Michael Lee, 349
 Ginkel, John F.
 Giorgi, Deborah L.
 Girard, Gregory
 Giunti, Donna Marie
 Givan, Deborah Jane
 Givens, Sherri Annette, 320
 Gladding, Polly Lynn, 320
 Glagola, Karen Jeanne, 287
 Glasgow, Debra Denise
 Glasser, Gregory Nelson
 Glasser, Rodney, 257
 Glaysher, Constance Ann
 Gleason, David R.
 Gleason, Robert Christopher
 Gleason, Scott Robert, 320, 166, 262
 Glendinning, Stewart Fraser
 Glenn, Paul Lee, 244, 65
 Glenshaw, Peter
 Glerum, Coralin Elizabeth, 334, 226
 Glitzenstein, Lisa Marlene
 Glotzhober, Paula Jane
 Glover, Beth Faulk
 Glover, Donald Christian
 Glover, Marilyn Kingston
 Glover, William Ethan
 Goble, Sharon Ann
 Godschall, Melanie Ann
 Godwin, Ann Weaver, 349
 Godwin, Patricia M.
 Goebelbecker, Robert M., 287
 Goedecker, Stelan Alexander C.
 Goewey, David William
 Goff, Kevin David, 229, 258
 Gold, Edward

THE POTTERY

The Williamsburg Pottery & Pottery Factory Outlets

Thousands of items from all over the world.



Rt. 60, 5 Miles West of Williamsburg in Lightfoot, Va.

Green Leaf Cafe
 SERVING
 4 P.M. - 1 A.M.
 Indoor Garden Dining
 Continental Cuisine
 Cocktails
 765 Scotland St. 220-3405

Grande, Lauren Elizabeth
 Grays, Tracy Nottingham, 288
 Granger, Henry Dale
 Granger, Suzanne Lee, 334, 224
 Grasso, Jody
 Grard, Stephen Jude
 Grardberg, Kenneth Robert, 244
 Graden, Patrick Stafford
 Goldstein, Lor Bailey
 Goldstein, Richard Scott
 Goldstein, Harold Maxwell, Jr., 287
 Goldembusk, Michele Rae, 211, 287
 Goldman, Jeffrey Andrew
 Goldman, Lorraine M.
 Golden, John Stone, 320, 248
 Gomez, James Norman, 334
 Gonda, Elizabeth
 Gonzales, Edward
 Gooch, Arnold Ivan
 Goodale, Geoffrey Myles, 349
 Goodchild, Richard Wayne
 Goode, Charles Joseph, II, 334
 Gooden, Jennifer Yvette
 Goodhart, Sally Turner
 Gooding, Rob Atlee
 Goodman, Cathryn Beebe
 Goodman, Tyreese Bene
 Goodson, Mark Edward
 Goodwin, Phyllis Ellen, 287
 Goodwyn, Tyrone Sidney
 Gorby, Mary
 Gordineer, Brian Edward
 Gordon, Andrew Wieby, 320
 Gordon, Drew Thomas, 320, 253, 257
 Gordon, Lesley Jill
 Gordon, Peter Jegi
 Gordon, Shari Maria, 349
 Gordon, Susan Irene, 287, 232
 Gorham, Robert Lee
 Gorman, Eric Kellett, 175
 Gorman, Kieran Marie
 Gorman, Mary Kathleen, 287, 234

Grassi, Robert Alan, 334
 Gratz, Michelle Renee
 Graves, Lillian Archer
 Graves, Margaret Morgan
 Gray, Belinda Parrish
 Gray, Fonda Althea, 142
 Gray, Gale Rene
 Gray, James Willard, 176, 175
 Gray, Joel Russwyn
 Gray, Lisa
 Gray, Robert Charles
 Gray, Scott David
 Gray, Travis A.
 Graybeal, Wanda Marie, 349
 Green, James Frederick, 288
 Green, M. Desiree
 Green, Malcolm Omand
 Green, Shirley Jeanette
 Greenawalt, Robin L.
 Greene, Ada R.
 Greene, Fara Dubreanne
 Greene, James Robert
 Greene, Raymond Lawrence
 Greenfield, Heidi Helene, 334
 Greenisen, Julie B.
 Greenleaf, Jennifer Hope
 Greenman, John S.
 Greenough, Mark Kenneth
 Greenwood, Patricia Carol, 288
 Greer, Julie Lynn, 288
 Gregg, Edward Wendel, 349
 Gregg, Kimberly Rene, 288, 167
 Gregor, Michael Paul
 Gregory, Kimberly Lynn, 237
 Gregson, Jim Howard
 Grehan, James Paul
 Greiner, Robert Dwight
 Greseclose, Virginia, 320
 Gresham, Kenneth Leander
 Gridden, Timothy Edmund, 320
 Grier, Sarah Hawkins
 Grier, Rebecca Lynn

Groseclose, Virginia Litton, 226
 Grosliis, Eric Berthout
 Gross, Jennifer Jeanne, 288
 Gross, Jennifer Lynn, 320
 Gross, Karen Lee, 288
 Grossman, Jeffrey William, 288
 Groves, Lorraine Anita, 320
 Groves, Virginia Susan
 Grubber, Janet Marie, 288
 Gruca, Judith Anne
 Grudi, Walter Douglas, 349
 Guarino, Laurie Ann, 349, 125
 Guattery, Peter David
 Guavin, Maurita, 349
 Guernsey, Elizabeth B.
 Gugig, Darryl Everett, 321
 Guglielmo, Gabriel Anthony, 263
 Guidry, Lawrence Joseph, Jr.
 Gunnee, Gail
 Gulesian, Ann Elizabeth
 Gullion, Terry William
 Gunderson, Jennifer Lisa
 Gunderson, Richard Kent
 Guneau, Chad, 321
 Gunning, Thomas Stewart
 Gunnoe, Charles Dewey, Jr.
 Gupta, Sujata Carroll
 Gupton, Kimberly Lee
 Gur, Michael Eugene
 Gurley, Linda D.
 Gurnee, Cynthia Hamilton, 349
 Gussman, David Solomon
 Gustafson, Charles Erik
 Gustafson, Krista Leslie, 234
 Guthrie, Laura Lynn, 288
 Gutzenstein, Lisa M., 335
 Guynn, Elizabeth Curnn
 Guzzo, Mary Carol, 321
 Gwaltney, Katherine Darden
 Gwathmey, Henrietta
 Gyuk, Aranka Maria

Hahn, Cari Travis
 Hahn, Gerald Anthony, Jr.
 Hahn, Suzanne Milege, 389
 Hailey, Christopher Blair
 Haines, Kimberly Ann
 Hanley, Bruce Thomas, Jr.
 Hairfield, Elizabeth Kay, 349, 142, 143
 Hairfield, Glyn Alvin
 Haislip, Robert Tilley
 Hajus, Kimberlee Ann
 Hakes, Anne Marie, 349
 Hale, Mary Lynn
 Hale, Sarah Louise, 289
 Hale, Thomas W.
 Haley, Deborah Lynn, 321
 Haley, Vincent Martin, 349
 Haley, William Charles
 Halko, Gabrielle Atwood, 349
 Hall, Bertha Palmer
 Hall, Channing Moore, II
 Hall, David Alvin
 Hall, Howard Allen, Jr., 349, 258
 Hall, Ian Michael, 321
 Hall, Jennifer Amoena
 Hall, Kathryn A.
 Hall, Kathryn Jane Edmunds
 Hall, Kevin Dale, 289
 Hall, Lisa Dale, 226
 Hall, Melanie Lynn, 335
 Hall, Stephen Michael
 Hall, Susan Elaine
 Hall, Terri Alison, 289
 Hall, Terry Eugene
 Hall, Terry Rae, 289
 Hall, William Breckenridge, Jr.
 Halla, Kenneth Paul, 321, 133, 166
 Hallahan, Kathleen Marie
 Hallahan, Mary Elizabeth, 240, 289
 Hallenberg, Kristin Helene, 321
 Haller, Alison Leona
 Haller, Robert Frederick
 Hallow, Kurt M.

Haney, William Charles
 Hanley, Thomas Lloyd
 Hann, Ronald Koy, Jr., 321
 Hannahoe, Maria, 321
 Hannaman, Albert Otto
 Hannan, Matthew Burns
 Hanrahan, Janet Marie, 290
 Hanerchar, James, 321
 Hansen, Corrine Beth, 349
 Hansen, Damian Joseph
 Hansen, Gwendolyn
 Hansen, John Kenneth, 290
 Hansen, Karen Margo
 Hansen, Terry Lynn
 Hanson, Patricia Theima, 335, 240
 Hanson, Ray Arthur
 Hardee, Mary Ellen
 Harden, Jon David, 349
 Harder, John Frederick
 Harder, Paul Xavier, 260
 Hardie, Deborah Louise
 Hardin, Phillip Neal
 Hardy, David Neal
 Hardy, David Alan
 Harenchar, James Joseph
 Hargest, Lauren Christine
 Hargrove, Roy B., II
 Harhan, Eileen Mary
 Harhan, Timothy Martin
 Harlow, Ronald Monroe
 Harman, Herbert Delton
 Harman, John Whittemore, 248
 Harman, Ronald Eugene
 Harmon, Elizabeth
 Harmon, June Ellen, 321, 237
 Harmony, Catherine Noel, 349, 237
 Harned, Margret Ann, 321
 Harnish, Lynda Jean
 Harper, John Michael
 Harper, Lisa Dawn
 Harreck, Barbara
 Harrigan, Donna Marie
 Harrill, Paul Daniel, 321
 Harrington, Lance M.
 Harris, Archie Lee, Jr.
 Harris, Brenda Cantrell
 Harris, Brian Lagan
 Harris, Deborah Marie
 Harris, Elizabeth Anne, 290
 Harris, Herbert C., 138, 139
 Harris, James Franklin, II
 Harris, Kimberly Kay
 Harris, Laura Beth
 Harris, Leon Nathaniel
 Harris, Michael Scott, 349
 Harris, Molly Louise, 238
 Harris, Rochelle Lynne, 335
 Harrison, Aleta Edge
 Harrison, Ann Ross, 257
 Harrison, Carrie Randolph, 335, 240
 Harrison, James G., 290
 Harrison, Lawrence Fenwick
 Harrison, Marcie Beth, 290
 Harrison, Mary Olivia
 Harrison, Matthew Philip
 Harrup, Janice Marie, 240, 290
 Harsh, Deborah Armitage
 Hart, Brenda Guth
 Hart, Catherine Margaret, 290, 237
 Hart, Denise Marlene, 349
 Hart, Kathryn Lynn, 335, 226
 Hart, Mary Ann
 Hartman, Amelia Elizabeth, 349
 Hartman, Debra Ann
 Hartman, Jon Allen, 335
 Hartman, Walter Scott
 Hartmann, Jennifer Ann, 290
 Hartnett, Matthew John
 Hartsfield, Carole Elizabeth, 335
 Hartwell, Christine Louise, 349
 Hartwiger, Christopher Edward, 335, 257
 Harvey, Ellen
 Harvey, Rebecca Lynn, 349, 234
 Harvey, Stuart Douglas, 167
 Harvie, William Jefferson
 Harwood, Margaret Scott
 Hassel, Skye Wallis
 Hasteley, Lisa Beth
 Hatch, Shawn Richard
 Hatchett, William Cecil, 349
 Hauer, Catherine Anne, 290
 Haufe, Randolph Gifford Skellton
 Haugh, John Francis
 Haunz, Leah Margaret
 Hausch, Scott Tyler, 350
 Havens, Timothy John
 Haverty, Patricia Deane
 Hawkins, Anita Marie
 Hawkins, Douglas Scott, 69
 Hawkins, Susan Crigler
 Hawks, Ronnie Perry, 290
 Hay, Frances Werner
 Hay, George Augustus
 Haygood, Donna Gail
 Haynes, Carla Elena, 290
 Haynes, Gregory Lee, 290
 Haynes, Jennifer Lynn
 Haynie, Susan Lynn, 350, 130
 Hays, Murrell Jerome
 Hayward, Donald M., Jr.
 Hayward, Linda Ann, 350
 Hazel, Sylvia Yvonne
 Hazinski, Mary Angela, 224
 Head, Daniel Martin, Jr.
 Head, Laura Jane, 335, 220

Best Wishes Graduates!

Exclusively at:

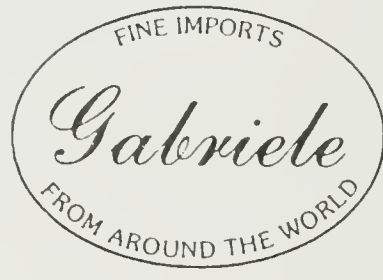
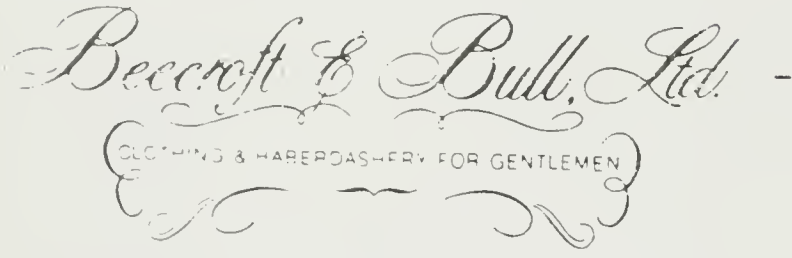

Newport News Williamsburg Norfolk Virginia Beach

"William & Mary When Building"
 ENGLISH ENAMEL BOXES
 by Crumple

CHRISTIAN BOOKSTORE
Jack & Faith Halverson
 455-E Merrimac Trail
 Williamsburg, VA 23185
 804-229-6177

Rainbows End
 BOOKS, BIBLES
 GIFTS, RECORDS

LOCATED IN FARM FRESH SUPER SAVING CENTER

Merchants Square

(above Williamsburg Drug Co.)

229-8020

Gorman, Thomas Patrick
 Gorski, Patricia Ann, 334, 240
 Gossman, William Joseph
 Gossweiler, Richard Carl
 Gottesman, Marcia Ellen
 Gough, Regina Rosemargaret
 Gough, Regina Rosemargaret, 188
 Gould, Constance Elizabeth
 Govindan, Swaminathan
 Grabe, Eckhard
 Grachan, William Richard
 Grady, Patricia Anne
 Grady, Sarah Rose
 Graft, Jon, 203
 Grafton, Carmen Gail, 188
 Gragnani, Laurie Ann
 Graham, Amanda Dair
 Graham, John Paul, 288
 Graham, Mary Douglass
 Graham, Robert Scott
 Grainer, Michael Scott
 Graizzaro, Gary Louis, 260
 Grane, Kimberly Ann
 Graninger, Rebecca Lee, 349
 Grant, Heather Yates, 123, 288
 Grant, Laurie Page, 334, 232

Griesser, Arthur Francis
 Griffin, Christopher Patrick
 Griffin, David Edward
 Griffin, John Roger, Jr.
 Griffin, Lynn Fige
 Griffin, Martin K.
 Griffin, Monica Denise
 Griffin, Richard Baldwin, Jr.
 Griffith, Karen Ann, 224
 Griffith, Lawrence Alphonso, Jr., 320
 Grigg, Michele Yvonne, 288
 Grigg, Natalie Decoursey
 Griggs, John Neumann
 Gimes, Lisa Marie
 Gimes, Timothy Burton
 Grimm, Amy Marie, 334
 Grimsey, Anna Neblett, 320, 220
 Grimstead, Dolores W.
 Grissmer, Eileen Marie, 132
 Grisso, Bryan Allers, 334, 248
 Grissom, Charles Michael
 Grissom, Edward Preston, Jr.
 Grnst, Jennifer Ann
 Gronlund, Mary
 Groome, Kathryn Clark
 Groot, Michael Andrew



Habgood, Linda Sue, 224, 225
 Hackett, Michael Alexander
 Hackett, Mims, II, 288
 Hackett, Stephen Rex
 Haddad, Elizabeth Jo, 335
 Hadfield, Robert Steven
 Hadjin, Jennifer Louise, 289
 Haeuslein, Antje Ursula, 289
 Hafiz, Tariq Rafiq, 349
 Hagar, Christina Lee, 321, 238
 Hage, John Christopher
 Hagedorn, Nancy Lee
 Hager, Barbara Harding
 Hagin, Christopher Joseph, 321, 151, 250
 Hagsstrand, Donna E., 321
 Hague, Joy Marie, 289, 238

Halstead, Margaret Ann, 208, 230
 Halverson, Jack Michael
 Hambrick, Summers Ralph
 Hambricht, Rebecca Ann, 321, 226
 Hamby, Sherry Lynn, 289
 Hamel, James Rainey
 Hamilton, David F.
 Hamilton, Linda Wolfe
 Hamilton, Phillip Andrew
 Hamilton, Thomas, II
 Hamilton, Timothy George, 243
 Hammett, Sheryllyn Davis
 Hamner, James Wingfield
 Han, David, 321
 Han, Jennifer, 349
 Han, Kyu Hyun
 Han, Mi Kyoung
 Hanahoe, Maria Helene, 226
 Hanback, Lawrence Donald, II, 257
 Hanchey, Linda Ellis
 Hancock, Dana Marie, 321
 Hancock, Steven Mallory, 290
 Handley, Sara Margaret, 349
 Handley, Gail B.
 Haneklau, Gregg William, 290, 253
 Haney, Jacqueline Lee, 335

Headley, Diana Lynn
 Healy, Kathryn Judith, 335, 230
 Healy, Terence William
 Heaphy, Michele Robin Young
 Hearn, Heather Lisabeth, 321, 237
 Heath, Anne H
 Heath, Janet Hall, 321
 Heath, Jennifer Lynn, 290
 Heath, Leonard Claro, Jr
 Heath, Leslie Cathryn
 Hebenstreit, Karl Francis, Jr.
 Hebert, Ann M., 335
 Hebert, Christine Anne
 Hecht, Gary Michael, 248
 Hecht, Herbert William, II
 Hecht, Michael Lawrence
 Hecker, Kathryn Lee, 232
 Hedgepeth, Pamela G
 Hedley, Mark
 Hedly, Mark Margaret
 Hedrick, Briley Anne
 Hedrick, Cynthia Dianne, 290
 Heede, Mark Leaf
 Heezen, Sandra Jeanne, 350, 224
 Hefele, William John, 321, 253
 Hefler, Michael Evan
 Hegner, Robin Lawrence
 Heidt, Deborah
 Heil, Elizabeth Marie
 Heilman, Elizabeth Ellen
 Heineman, Jeffrey Alan
 Heise, Eric, 290
 Heisner, Deborah Lynn
 Heitland, Janine Elaine, 350
 Hektner, Susan Lynne
 Held, Gary Philip
 Hellauer, Kurt Macleod
 Heltzerbran, Valene Russell
 Helton, Annamaree Renee
 Hemphill, Ralph Hayes, II
 Henderson, Gordon Scott
 Henderson, Holly Ann, 237
 Henderson, James David
 Henderson, Marcia K.
 Hendrickson, John Lauri, 350, 263
 Hendrix, Robert Alan
 Heneghan, Laurel Ann, 321
 Henley, Anne Leigh, 321, 230
 Henley, Jeffrey Scott, 321
 Hennigar, Harold F
 Henry, Elizabeth Anne, 290, 222, 395
 Henry, Glen Arthur
 Henry, Patricia Ann, 290
 Henry, Sharon Denise
 Henshaw, Cynthia Evans
 Henshaw, Pamela Lynne
 Hensley, Robert
 Henthorn, Karla Sue, 335
 Herbert, Ann, 232
 Herbert, Thomas Pollard
 Herbst, Anne Mary, 321
 Herbst, Carl Albert
 Herceg, Gregory K., 257
 Herd, Kim Arlene, 335
 Herlihy, Scott C
 Herman, Michael Lance, 207
 Hernandez, Florida
 Hernandez, Silvia Margaret
 Herndon, Robert Granville, Jr., 350
 Hersom, Amy Hope, 335
 Herstrom, Catherine Lynn
 Hertz, William Joseph
 Hertzler, Amy Michele
 Hertsop, Jeffrey Lynn
 Hess, Jean S
 Hess, Kathleen Marie, 290
 Hethfield, Katherine Burke
 Heth, Amy J., 321
 Hevener, James Jordan, 321
 Hewitt, James Barton
 Hewlett, Diana Anne
 Hewlett, Renee Eval, 229
 Hickey, Christine B
 Hickey, Kathleen Ann
 Hickman, Danna Lynne
 Hickman, John David
 Hickman, William Paul, 257
 Hicks, Randi Sue
 Hicks, Robert James
 Hicks, Vanessa Ernette
 Higgins, Diane Maureen
 Higgs, Eric Joseph
 Hildreth, Billie A
 Hildreth, Nancy Alison, 290
 Hill, Andrea Marie, 321
 Hill, Beverly Forrest
 Hill, Christopher Michael
 Hill, Daniel Allen, 148, 263
 Hill, Gary Lee
 Hill, Laverne S
 Hill, Shirley Millicent
 Hillenbrand, Karin Marie, 290
 Hiller, Anne Victoria, 290
 Hillery, Pamela Ann
 Hillon, Charles David, 335
 Hilton, Elizabeth Ann
 Hines, Bobby Dean, Jr
 Hines, Clara McCrae
 Hines, Eric Wayne
 Hines, Gretchen Clair
 Hines, Julius Holman, 260
 Hines, Phyllis D
 Hinkamp, Heather Christina, 226
 Hinkley, Janet Louise, 336, 226
 Hinks, Stephen Jay

Hinnebusch, Maureen Ann, 130, 131, 290
 230
 Hinton, Lauri Lynn
 Hinton, Rebecca Rocella
 Hintz, Lorac Celva, 203, 290
 Hirschy, Bradford Dudley, 290
 Hiscong, Mark Todd
 Hitt, Bassam S
 Hnatyszak, Gabriel Mary
 Ho, Soon Rong
 Hoag, David Andrew, 290
 Hobbs, Cynthia Elizabeth
 Hobbs, Elizabeth Caye Brown, 184, 185
 Hodges, Lydia Gail
 Hodgkinson, Pamela Kay, 350
 Hodnett, Reginald Charles
 Hoeg, Thomas Xavier, 175
 Hoehn, Peter Charles, 244
 Hoeke, Wilhelmina N., 290, 230
 Hoerner, Mark Damian, 336
 Hoess, Michael Joseph, 148, 258
 Hoff, James G
 Hoffman, Frederick Alan
 Hoffman, James Allen, II
 Hoffman, Katherine Elizabeth, 290, 238, 398
 Hoffman, Paul Joseph
 Hofer, Charlene Marion Virginia
 Hogan, Colleen Mary, 321, 238
 Hogge, Adam David, 321
 Hogge, Frederick Neal
 Hohmann, C. Edmund, Jr., 336
 Holbrook, Marla D.
 Holder, Haywood
 Holland, Holly Ann, 336
 Hollard, Hudson, II, 350
 Holland, Jeffrey Lee
 Holland, Lance Connor
 Holland, T. J., 336
 Holleman, Lois E.
 Hollen, Deborah Anne
 Holler, Edward W
 Holleran, Michael Joseph, 57
 Holley, Charles Craig
 Holley, Jill Denise
 Holley, Nancy Lynn
 Holloway, Alexis Cantrice
 Holloway, John Hoyt, 350
 Holloway, Lisa Ann
 Holm-Disen, Erik Anders
 Holman, Helen Rowland, 336
 Holman, Sheri Elizabeth
 Holman, William Hillary
 Holmberg, Anne Kristen
 Holmes, Carol Suzanne, 321
 Holmes, David Andrew
 Holmes, Elizabeth Ann
 Holmes, Gregory Arthur, 260
 Holmes, Jack Spain
 Holmes, Kenneth R
 Holsinger, Tracey Beth, 350
 Holt, Amy Tredway
 Holt, Edwin Wright, 226
 Holt, Jennifer Mary, 290, 237
 Holt, Marjorie G.
 Holtzman, Tegan May
 Holubek, Michele Ann
 Holzmann, Gwetheldene Louise
 Homatidis, Anastasia Kerasia, 291
 Homatidis, Philip John, 350
 Honaker, William Emil, 291
 Honick, Grace Marie, 291
 Hooker, Stephanie Evetta
 Hooper, Caroline Mae, 336
 Hoopes, Scott Martin
 Hope, Robert Meredith
 Hopkins, James Edward, Jr
 Hopkins, Joan Marie, 42
 Hopkins, Susan Lynn
 Hopper, John Neville
 Hopping, Brian Laurin
 Hopping, Holly Lorraine
 Horeth, Ernest Michael
 Horn, Robert Emery, 291
 Horn, Todd James
 Hornaday, Leslie Ann, 350
 Horne, Damian Trajan
 Horowitz, Robert Michael, 291
 Horrocks, Andrew Winston, 166
 Horsley, Stuart Waller
 Horton, Tonia Lanette
 Horwitz, Sharon H
 Hosie, Laurie Lowenne, 336
 Hospodor, Gregory Scott, 336
 Hostinsky, Valone Walker
 Hotalen, Merry Evelyn
 Houbé, Suzanne Louise, 350
 Hough, Douglas Freeman
 House, James Louis
 House, John Liam
 Houston, Steven Lee
 Hovanic, Constance Ruth
 Hovanic, William John
 Howde, Jennifer Valentine
 Hoven, Morris Christian, II
 Howard-Smith, Richard Hugh
 Howard, David Patrick, 291
 Howard, James Arthur, II
 Howard, Janet
 Howard, Lynne Marie
 Howard, Mary McKean
 Howard, Pamela Ruth, 232
 Howe, Christopher Edward
 Howe, Susan Gail, 291
 Howell, Ralph Leroy, Jr

Howell, Stephanie Lynn
 Hoy, Eric Michael, 350
 Hoyer, Daniel Brent
 Hoyt, Amy Catherine, 350
 Hoyt, Thomas Michael
 Hranowsky, Tanya, 291, 232
 Hsu, Wei-Ming, 291, 237
 Hsu, Ya-Ke
 Hubbard, Catherine Michele, 240, 241, 291
 Hubbard, Leslie Elizabeth
 Hubbard, Stephen George, 321, 211
 Huber, Jeffrey Alan
 Hubert, Chrysa Mane, 291
 Hubner-Straube, Hella Erika
 Huckabee, Carmon Harris
 Hudak, Debra Ann
 Huddleston, Jon David, 57
 Hudenburg, Timothy Michael, 321
 Huggins, Audrey Dale, 385
 Huggins, Brenda Garland, 350
 Huggins, Michael Joseph, 148, 258
 Huggins, Judy Scott
 Huggins, Kevin Michael, 336
 Huggins, Richard Scott
 Huggins, Susan Kent, 291, 238, 398
 Hudson, Henry Mark
 Hudson, Kristine Marie
 Hudson, Martin Neuville
 Hudson, Tyler McLane
 Huey, Melinda Iness
 Huey, Yolanda Iness, 321
 Huffman, Kelly Victoria

Hunt, Robert Arthur
 Hunt, Sherry Lee
 Hunter, Elizabeth Ann, 124, 125
 Hunter, James Andrew
 Hunter, James Douglas, 292, 260
 Hunter, Mark Steven
 Hunter, Roberta Eaton, 350
 Hunter, Thomas Lee
 Huntress, Peter William, 263
 Hurdle, Hazel K
 Hurlbert, Richard L., Jr
 Hurley, Laura M., 350
 Hurley, Mark Ira
 Hurley, Mark Michael, 321, 257
 Hurley, Roberta A
 Hurley, Sarah Marie
 Hurley, Thomas Arthur
 Hurley, Victoria Ellen, 350
 Hurrell, Susan Joan
 Hurst, Winston Seton, 292
 Hussey, Angela Marie
 Huszti, Douglas Allen, 389
 Hutchens, Anne Elizabeth
 Hutcheson, Elizabeth Ann, 292, 238
 Hutcheson, Robert F
 Hutchinson, Jack Ross, Jr
 Huth, Nicholas Daniel
 Hutson, Joshua Eyare
 Hutton, Cindy Hart
 Huzzey, Linda M
 Hyatt, David Edward

Ingram, Lisa Clare, 292
 Inslee, Thomas Charles
 Ireland, Catherine Lyn, 350, 237, 221
 Irvine, Allison Annette
 Isaac, Katherine Elizabeth
 Isaacs, Jack Drew
 Isendenan, Alex Gerard
 Isler, Edward Lee
 Issav, Babroudi Eva
 Ivey, Melinda Gay, 336

J

Jaolonsky, Donna Sue, 292
 Jablonsky, Mary Susan
 Jacks, Marianne P., 336
 Jackson, Charlene Renee
 Jackson, Darrell Duane
 Jackson, Dorothea Gisella, 321
 Jackson, Dwayne Anthony
 Jackson, Edward Woodrow, Jr., 292, 242
 Jackson, John Louis, Jr
 Jackson, Joseph Fowler
 Jackson, Kelly Ann, 125, 292, 222

The Village Shops

A T K I N G S M I L L

*"A Charming Collection of Boutiques,
 Eating Establishments, Gift Shops,
 Quality Clothing Stores, and More."*

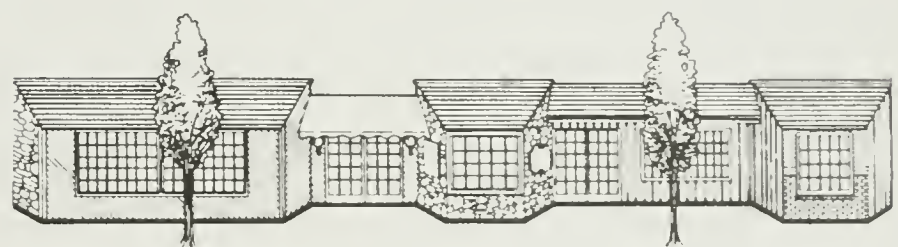

WILLIAMSBURG, VIRGINIA

Route 60, East, Williamsburg, Virginia

Hulnell, Mary
 Huge, Christopher Scott
 Huggett, Douglas Vernon
 Huggins, Harold Andy
 Horton, Tonia Lanette
 Horwitz, Sharon H
 Hosie, Laurie Lowenne, 336
 Hospodor, Gregory Scott, 336
 Hostinsky, Valone Walker
 Hotalen, Merry Evelyn
 Houbé, Suzanne Louise, 350
 Hough, Douglas Freeman
 House, James Louis
 House, John Liam
 Houston, Steven Lee
 Hovanic, Constance Ruth
 Hovanic, William John
 Howde, Jennifer Valentine
 Hoven, Morris Christian, II
 Howard-Smith, Richard Hugh
 Howard, David Patrick, 291
 Howard, James Arthur, II
 Howard, Janet
 Howard, Lynne Marie
 Howard, Mary McKean
 Howard, Pamela Ruth, 232
 Howe, Christopher Edward
 Howe, Susan Gail, 291
 Howell, Ralph Leroy, Jr

Hyatt, Nancy Quils
 Hydon, Rebekah
 Hyland, Christine Gigi, 336
 Hyland, James Patrick, 321, 244
 Hylton, Elizabeth Ellenor, 237
 Hymen, Jennifer Anne
 Hyman, John Allen
 Iannaccone, Thomas Anthony, 321
 Iannuzzi, Mark Philip
 Ianston, Lawrence Warren, III, 393
 Ibbotson, Gaynor Louise, 189
 Iden, Alexander Riddick, 292
 Iezzi, Christine, 336
 Iida, Mary Ichi, 292
 Inderlied, Diane Theodora, 224
 Infantino, Philip J
 Inge, Thomas Harris, Jr., 243
 Ingeman, Steven Jeffrey
 Ingram, Laura Ellen, 292

Jackson, Lance Arlington
 Jackson, Lynne M., 292
 Jackson, Paul Vernon
 Jackson, Susan Ward
 Jacob, Andrew Wylie, 350, 250
 Jacobs, Bradley Anson
 Jacobs, James Stephens, 292
 Jacobson, Valerie Lynn, 321
 Jacoby, Theresa Carleen, 224
 Jacques, Nancy Jean
 Jaffe, Ellen Beth, 184, 185, 222
 Jagasich, Diana Eva
 Jain, Indu
 James, Jennifer Corinne
 James, Patti Lynn, 321
 James, Pete, 321
 James, Stephen Daniel
 James, Virginia G
 Jankowski, Louis William
 Jans, Julia Jane, 321
 Jansen, Emily Anne, 350
 Janson, Julie J
 Janson, Karen, 336
 Janss, Peter Martin, 243
 Jarosak, John James, Jr
 Jarvis, Christina Lynne, 321
 Jayne, Stephanie Angela, 336
 Jense, Tiffany Ann, 350, 152
 Jenkins, Candace S



Silversmiths

Silver • Gold • Pewter
Handcrafted in our workshop

8 OZ. JEFFERSON CUP

Expert Engraving **7.50**

209 N. Boundary Street

253-2993



*Best
Wishes
Seniors!*

BASKIN-ROBBINS ICE CREAM STORE

IN MERCHANTS SQUARE/WILLIAMSBURG, VA 23185

(804) 229-6385 Open 364 days a year 10 a.m — 10 p.m

Jones, Paul Michael, 292
Jones, Richard Graham, Jr., 244
Jones, Ruth Carolyn
Jones, Shirley L.
Jones, Tammy Luanne
Jones, Wendy Kathryn, 350, 222
Jones, Karen Joanne, 337, 142, 143
Jordan, Karen Tracy, 337
Joseph, Charles Edward, II
Joseph, Molly Boyd
Jotsalkorn, Chareonsook
Joseth, Eric, 337
Jowett, Eric Scott, 257
Jowett, Keith Douglas
Jowett, Courtney Elizabeth, 242
Joyner, Patsy R.
Joynes, Louis N., II
Judy, James Alan
Juliano, Robert Thomas
Junod, Louis L.
Justice, Tanya Yvonne

K

Kabeiseman, William Karl
Kach, Mary Kay, 292
Kachmarik, Lucanne Marie
Kaczmarek, Christopher Edward, 258

Keith, Clyde Robert
Keliher, Kathleen Lois
Kelleher, Kathleen Anne, 322
Keller, Henry C.
Keller, Michael Robert
Kelley, Dana Kristin, 350
Kelley, Mary Teresa
Kelley, Rosemarie Anastasia
Kelliher, Edwin Patrick, 293
Kellison, Dennis W.
Kellum, Kimberly Jane, 322
Kelly, Catherine Maureen, 293
Kelly, David Robert, 293
Kelly, Irene E., 322, 230
Kelly, Jeanne Marie, 337, 237, 236
Kelly, Joseph Tierney, 322
Kelly, Kevin Michael, 207
Kelly, Lisa Ann, 337, 220
Kelsey, Denham Arthur
Kelso, Mark Alan, 114, 116, 117, 293
Kelso, William Martin, II
Kellton, Christine M., 322, 222
Kemp, Dianne Lynette, 350, 206
Keniper, Kristin Marie, 350
Kempner, Walter Richard
Kempton, James Russell
Kendred, Shelley, 293
Kennedy, Thomas Patrick
Kenney, Christopher John
Kenyon, Gregory Lee
Keon, Nancy
Kern, Stephen Edward, 322
Kerns, Laurie Leigh, 224, 293
Kerr, Lynn Ellen
Kerrigan, Kathleen Ann
Kessler, Christa Dawn
Kessler, Harry W., II
Kessler, Kerrie Ruth
Kevorkian, Elyse Anoush, 322, 232
Keyes, Elizabeth Marie
Keyes, Patricia Ann
Kidd, Amy Robin, 350, 232
Kidder, Christopher Howard, 337
Kidder, Josephine R.
Kidwell, Rhanna, 322
Kiernan, Vincent Joseph, II
Kilgore, Jerry Walter
Kilgore, Jerry Walter
Killien, Nancy Lynn, 350
Killpatrick, Amy Ruth
Kim, Chang Soo, 293
Kim, Sung-Chan
Kimball, Susannah Wetherbee, 188, 293
Kimble, Vicky Lynn
Kimbrough, Lori Lynn, 350
Kimbrough, Lucy Anne
Kimmel, Tracy
Kimoto, Naotaka
Kimsey, Michael Patrick
Kincard, Lauren K.
Kindred, Shelley Elizabeth
Kindregan, Dale Warner
King, Jennifer Ann, 322
King, John Kevin
King, Katherine Ann, 238
King, Mary Alice
King, Randal William, 294
Kingsbury, Kevin Bruce
Kinkead, Timothy Patrick
Kinley, Paul Gregory, 323, 246
Kinney, Jennifer
Kinzie, Magon, 323
Kirby, Linda Hahn, 337
Kirby, Richard Edward
Kirk, Dorothy Brooke, 294
Kirwan, Joanne R.
Kiser, Jerry Douglas
Kistler, Katherine Page, 337
Kivett, Mitzi M.
Klages, Patricia Lee
Klapp, David Leaming, 260
Klar, John Lowell, 248
Klear, John Eric
Klearman, Jeffrey David
Klein, Jon Douglas
Klepacki, Karel Joan Anne
Kline, Hilary Ellis
Kline, Pamela Ann, 294
Kling, Elizabeth Babcock, 323
Klinger, Ruthellen Clara
Klinke, Elizabeth Shaw, 350
Klippel, Bramble Christine
Kloocke, Sandra Lee
Klooster, Jacqueline Ann, 350
Kloster, Karen Lise, 337
Klunk, William Joseph, 144, 145
Kmetz, William
Knachel, Kurt Lee
Knapp, Michael James, 350
Knauer, Thomas Edward
Knebel, John Albert, II, 350
Kneisley, Mary Elizabeth, 123
Knerr, Jeffrey Matthew
Knight, Kirby Ray, 351
Knightly, Elizabeth Hodges, 337
Knott, Jane Ellen, 294
Knowles, John Frank
Knowlton, Linda Leavitt Ann
Knutson, Paul Louis
Ko, Pia J.
Koch, Edward Graeme, II, 294
Koch, Monte Merrif
Koepler, Michael Howard
Koehl, Lisa Ann, 337, 230
Koehler, Blair Ann, 123, 173

Koepfler, Eric T.
Koester, Susan Joanna, 142
Kohl, Andrew, 323
Koleda, Jennifer Blake, 337, 222
Kolet, Karen P.
Kolet, Terrence Edwin
Kolstrom, Karin Anne, 351
Koman, David Lawrence, 337, 258
Kondracki, Maryanne, 323
Kontos, Christopher Dale, 263
Koontz, Terence Wade, 200, 294
Korff, Allan Lee
Korff, Donna Lee, 224
Korjus, Christopher Nelson
Kornher, Kristin Lee
Koschmeyer, Mark Andrew, 294
Koser, Marilyn L.
Kosko, Mary Elizabeth
Koth, Laurie Jane, 240
Kotzer, Mark Andrew, 337
Koumanelis, Artemis S.
Kovarik, Michael W.
Kowalski, Keith Thomas
Koziar, Margaret Rose
Kraemer, Randal Paul, 294
Krafft, Nancy Ellen
Kraman, James B.
Krakauer, Sarah Yael
Kramer, Anthony William, 186, 294
Kramer, Steven Peter
Kramer, Susan Wendy
Kraus, Geoffrey Peter, 108
Kraus, Robert William, 323, 243
Krause, Karen E.
Krautherm, Mark David
Krautherm, Tracey Leigh, 224, 294
Kraynak, Rachel Ann, 294
Krebs, Margaret Rees, 294
Krehbiel, Christian
Krein, Tam Korin, 337
Kren, Susan Mary, 294
Krewson, Kenneth Richard
Krieger, Kristen
Krizan, Lisa Marie, 294
Kroll, Samuel Michael
Kropff, Gina Paige, 351
Krotseng, Marsha Vandyke
Krowe, Valerie Lynne, 294
Kruele, Denise Ann, 323
Krukka, Alison, 337, 221, 220, 262, 214
Krugman, Jeffrey Jon, 323
Krulitz, Pamela Ristau, 323, 374
Krump, Greg, 248
Krupa, Stephen Joseph
Kubacki, Christine Victoria, 337, 226
Kubitz, Walter Eduard
Kuczo, Alison Anne, 295
Kuhlin, George Francis, IV
Kuhn, Kathryn Elizabeth, 323, 226
Kuhn, Timothy John
Kulesa, Chester John
Kulisch, Raymond Otto
Kumnick, Jon F., 250
Kump, Christopher Brooks
Kumpf, Carl Malcolm, Jr., 260
Kunkle, Terry Lynn, II
Kurata, Deborah Jean
Kurata, Gerald J.
Kursky, George Anthony, 295, 263
Kursky, Margaret Anne, 337
Kurtz, Mary Patricia, 123, 173
Kurup, Ramesh Kanjuli
Kushan, Jeffrey Paul, 295, 243
Kutz, Robin Karl
Kutzer, Kelly A., 337, 123, 204
Kwandt, Joanne
Kwiatkowski, Carol Faith, 351
Kwon, Oh Min, 337, 193
Kwon, Oh S., 295
Kynos, Christian Lewis



Jenkins, Courtenay Faye
Jenkins, Deborah Arleen
Jenkins, Mark Leath, 350, 258
Jenkins, Rolin Douglas
Jenkins, Thomas Keith
Jenkins, Timothy West
Jensen, Katharine Drummond, 135, 134
Jensen, Thomas F., 240, 177, 292
Jentzen, Marilyn Elizabeth, 350
Jerome, Daniele Marie
Jerome, Michele Marie, 321
Jethro, Phillip Douglas, 350
Jett, Rhonda Lynne, 230
Jewell, Andrew Vincent
Jewell, Lisa Michele
Jiranek, Andrew Lynwood
John, Sarah
Johnedis, Daniel Joseph, Jr.
Johns, Harold Oswald
Johnsen, Donald Peder
Johnson, Andrew Ellis, 350
Johnson, Ann
Johnson, Annette Jean
Johnson, Bobbi Jodel
Johnson, Bradley Mark
Johnson, Brian A.
Johnson, Brook Randall
Johnson, Carey Suellen, 292
Johnson, Carla Kay, 337
Johnson, Carol S.
Johnson, Carolyn Ham
Johnson, Cassandra Renee
Johnson, Christopher Douglas, 337
Johnson, Christopher Lane, 350
Johnson, Dayna Kecia
Johnson, Eric Gates
Johnson, Erika Diane, 337
Johnson, Harry D., Jr.
Johnson, Hiawatha, Jr., 292
Johnson, Janice Annette
Johnson, Joan Maloney
Johnson, John Gary
Johnson, Karen Marie, 350, 222
Johnson, Keith Avery
Johnson, Kerke Alan, 292
Johnson, Kimberly Rene, 292
Johnson, Larry Edward, 350
Johnson, Lauren Dale
Johnson, Laurie Ann
Johnson, Marjone Alice, 292, 220, 257
Johnson, Mark Wendell
Johnson, Melanie Anne

Johnson, Michael William, 44, 257
Johnson, Michele Leslie, 226, 292
Johnson, Norman Anthony
Johnson, Norman Douglas
Johnson, Pamela Sue, 322
Johnson, Phillemon Levi
Johnson, Robert Paul
Johnson, Stephanie Aileen, 350
Johnson, Stephen Gerard
Johnson, Steven Grove, 69
Johnson, Susan Marie
Johnson, Tammy Selene
Johnson, Thomas Palmer, II, 292
Johnson, Timothy A.
Johnston, Betty Fitzhugh
Johnston, David Holland, 322
Johnston, Dawn Elizabeth
Johnston, Mary Louise, 224
Johnston, Milton Lynn
Johnston, Roy Neil
Jolles, Tracy Ellen, 123, 173
Jonas, Michael, 243
Jones, Anthony F., 292, 246
Jones, Ariel Lynette, 206, 229
Jones, Carlyle Robin
Jones, Cassandra Ruth
Jones, Charles Kevin
Jones, Christopher Henry
Jones, Deborah Squires
Jones, Derrick Carl
Jones, E. Joanne
Jones, Gladys E.
Jones, Gordon Bradford
Jones, Irma O.
Jones, James Harrington
Jones, Jeffery Charles
Jones, Jennifer Carol, 130
Jones, Jennifer Elise, 350
Jones, Jessica Morgan
Jones, John Bailey
Jones, John Bennett, Jr.
Jones, John R., 322
Jones, Judy B.
Jones, Julie Ann
Jones, Karen Dawn, 322
Jones, Kellie Lynn, 337, 45, 220
Jones, Kevin, 63, 292, 63, 395
Jones, Kimberly Cheryl Smith
Jones, Laura Elizabeth
Jones, Leonard Jefferson, Jr.
Jones, Mark Spencer
Jones, Mary Willis, 292

Kaczynski, Mary Anne
Kagey, Stephen Paul, 350
Kahl, Andrew Hayes
Kaiser, Genevieve, 322
Kalaris, Michael Andrew
Kalaris, Peter Evan, 292
Kallen, Alexander Jennings, 350, 263
Kalman, Kim A.
Kamayana, Sri Anggreni, 292
Kammeier, John Paul, 184
Kampmeier, Jennifer Page
Kanady, Dustin Jay
Kanakry, Anthony Joseph, Jr., 337
Kandle, Patricia L.
Kane, Brian Douglas, 322
Kannarr, Tina Lynn
Kaplan, Leslie S.
Kaplan, Philip Samuel
Kapp, Susan Ruth, 146, 147, 226
Kapur, Anita, 337
Karch, Anne Marie, 292
Kardan, Sel, 34
Kaler, Jamie Lynn, 293
Katman, Eileen C.
Kattwinkel, Susan Ellen
Katz, Lawrence Robert
Katz, Ruth Anita, 322
Katzner, James Scott
Kaufman, Lizbeth L.
Kaulfers, Joy Celina, 293
Kavanagh, Sean Patrick
Kay, Matthew William, 293
Kayton, John, 34
Kealey, Bridget Rice, 142, 143, 293, 397
Kearney, Margaret Anne
Kearney, Richard Vincent, Jr.
Kearns, Annette Marie, 293
Kearns, Colleen Patricia
Kearns, Kevin Smith, 350
Keat, Preston Sterner
Keating, Elizabeth Ann
Keating, John David, 293
Keck, Martin Douglas
Keele, Sandra Read
Keenan, Cheryl Ellen, 322
Keenan, Josephine Anne, 322, 220
Keene, Helen J.
Kengel, Mary Louise
Kehres, Jennifer Louise
Keihn, Barbara Ellen, 293
Keilitz, Susan Lee
Keith, Anne D., 350

L

Laboyteaux, Michelle Marie
Lacks, Bart Monroe, 295
Lacy, Karen Frances, 295
Ladner, Audrey, 351
Ladwig, Trisha Ann, 351
Lafalce, Jacqueline Claire
Lalountain, Rebecca Marie
Lagamma, Alisa Theresa, 351
Lahneman, William James
Lain, John Michael
Lain, Lester Taylor, II, 337
Laird, David William
Lajoie, John Edwin, 323, 260
Lake, Andrew James
Lake, Kevin Allan
Lamarca, Mary Helen
Lamb, James Gerard, 257
Lambert, Claudette Oral, II
Lambert, Louis Michael, 337
Lambotte, Kenneth Gray
LampHERE, Renee Ann
Lancaster, Alan Allord
Lancaster, Theresa Lynne, 226, 238
Lanchantin, G. Richard, III
Lanchantin, Margaret Mary, 152, 295

Land, Susan Ann
 Landon, Jill Arnett
 Landon, Tracy A
 Lanc, Nancy Theresa, 337
 Lanehart, Wendy Lorene
 Laney, Robert Carl Eric, 295, 248, 394
 Lang, Michael Joseph
 Lang, Peter Wilson, 323
 Lang, Thomas Irvin, 295, 257, 250
 Langan, Helen M.
 Langan, John Edgar
 Langelier, Christina Marie, 351
 Langley, Robin Michelle
 Langmaid, Benjamin Houghton, 186, 295,
 Lanham, William Glenn, 295
 Lanier, Willis Powell, II, 323
 Lanman, Ann Louise
 Lansing, Craig David
 Lanson, Lawrence, 351
 Lansky, Alexandra Jane
 Larence, Richard Jahaua
 Lareau, Jennifer Anne, 337, 220
 Lare, Elizabeth Bennett, 295
 Larkin, Athena Miriam
 Larkin, Joel Larry
 Larkin, Silvia Maria
 Larkin, Timothy James
 Larkin, Todd Larry
 Larosa, Diane Lucia, 337, 222
 Larrick, Richard Paul, 323
 Larrimore, Zanelle Borum
 Larsen, Donna Louise
 Larsen, Kellie Marie, 222
 Larsen, Larry S., 250
 Larson, Jay Walter
 Larson, Kathryn Page
 Larson, Richard Jon
 Larson, Stephen Richard
 Lascara, Donnie Paul, 186
 Lascara, William Anthony
 Lassiter, Mark Timothy
 Lassiter, Virginia Lynne
 Latham, Crystal Jean
 Lattanze, Teresa Sharon, 230
 Lau, David Peter, 250
 Lautenslager, Leslie, 295
 Lavach, Patricia Wessel
 Lavelle, Martin Paul
 Lavoie, Holly Anne, 337
 Law, Elizabeth Ann, 323
 Lawall, Mark Lewis, 351
 Lawler, Kelly Summers, 295, 222
 Lawler, Ronald Vaughn
 Lawler, Terry Kathryn, 351, 224
 Lawrence, Miriam Conway, 295
 Lawrence, Rodney Allan, 244
 Lawson, Janet Elaine, 146
 Lawson, Leigh Berry
 Wayne, Leslie Suzanne, 351
 Layne, Ruth Bingham
 Layton, Orville Wes J
 Laz, Melanie Camille, 152
 Leach, Caren MacCubbin
 Leach, Michael Keith
 League, Michael Sloan
 Lear, Jennifer Mary, 351, 240

Leigh, Tracey Aileen, 337
 Leighty, Robert Scott, 337
 Leitch, Patricia Dunn
 Leite, Margarete Valente, 295, 53
 Lemersch, Leanne
 Lemmon, Angela Marie
 Lencewicz, Joseph Francis, II
 Lengyel, Michelle
 Lenhart, Jeffrey Grant
 Lenox, Bradford Richard
 Lenser, Jeffrey Marc, 351
 Lent, Norman F., II
 Lentz, David Dixon
 Lentz, Sydney Kemper
 Leonard, John Charles, 351
 Leonard, Lynn Ann, 323, 226
 Lerch, Joseph Robinson
 Lerner, Jordan
 Lerner, Matthew Robert
 Leshine, Bruce H
 Lesniak, Timothy Owen
 Lester, Christopher Raymond, 244
 Lester, Mary Elizabeth
 Letzkus, Brian, Arthur, 248
 Leupold, Katherine Ann, 323
 Leuthold, Marc Daniel
 Levi, Jonathan Sprint, 323, 244
 Levine, Jan Cheryl
 Levy, Lawrence Scott
 Lewis, Barbara Anne
 Lewis, Beverly Page
 Lewis, Elizabeth Caitlin, 352
 Lewis, Elizabeth Michelle, 323, 232
 Lewis, Ellen Louise, 295, 232
 Lewis, Heidi Marie, 323
 Lewis, James Eldon, Jr., 295, 243
 Lewis, Jennifer Lou, 238
 Lewis, John Dale
 Lewis, Jonathan Leopold
 Lewis, Kathleen Grace, 295
 Lewis, Kevin Kendall
 Lewis, Kim A
 Lewis, Mark Benjamin
 Lewis, Michael
 Lewis, Sandy K., 295, 230
 Lewis, Sara Elizabeth
 Lewis, Stephen Burton, 204
 Lewis, Stephen Haynes, 352
 Lewis, Thomas Smith
 Leyland, Stephanie Louise, 295
 Li, Jessica Minjian, 337
 Li, Marion Minquan
 Li, Yong
 Li, Sheila E.
 Liang, Jackie Yuan-Chen
 Libassi, Paul Matthew, 263
 Libucha, Karen Elizabeth, 337
 Liddle, Melanie Ann
 Liebenow, Martha Joan
 Liebler, Linda L.
 Liggins, Paula Deneen, 352
 Light, Barry Ward, 337, 262
 Lightfoot, Mark Raleigh
 Lilleleht, Erica
 Lilley, Robert Dexter
 Lilly, Kimberly Shannon

Little, Cynthia Jean, 352
 Little, Elizabeth Louise
 Little, John Joseph, Jr
 Littlefield, Elizabeth Scott
 Littleton, Gail Feast, 323
 Liu, Shang-Bin
 Livingston, Glenn Alexander
 Llanso, Roberto Javier
 Llewellyn, Jeanie Ann
 Lloyd, Cynthia Sterling, 352
 Lloyd, Heather Blair, 337, 222
 Lloyd, Gregory Thomas, 295
 Locasale, Gregory Thomas, 352
 Locheed, Alicia Lynn, 244
 Locke, Mark G
 Lockman, Anne Bourdon
 Lockwood, William A
 Logan, George Chamberlain
 Logan, William Andrew Penick, II
 Logsdon, Barry Glyndon
 Logsdon, John Bennett
 Lomax, Antonette Carmella
 Lombardo, Anthony Gerard
 Lombardo, Mary Jane, 352
 Lomvardias, Christopher
 Long, Cheryl Anne, 296, 237
 Long, James Semester
 Long, Keeley Robin
 Long, Margaret Comes
 Long, Patricia Ann, 337
 Long, Sarah Hereford
 Long, Terri Leigh
 Longford, Charles P. Desmond
 Longford, Nicola
 Longmire, Jill Elizabeth, 296
 Lonick, James Gerard
 Looney, Kevin Francis
 Lorum, Eva Jane, 296
 Lopez, David Anton, 337
 Lopez, Martin L. 359
 Lopez, Sandra Louise
 Lopp, Julie Malpass, 337, 237, 257
 Lorch, Michael John, 296, 263
 Lorino, Mary Porzelius
 Lotkowitz, Justine Rachel
 Lotz, Donna Sue, 352
 Lotze, Conrad Dieter
 Loudy, Elizabeth Ann, 323, 194
 Louthian, Robert Clinton, II
 Love, Gina Simone
 Lovegren, James Andrew, 263
 Lovell, Richard Andrew, 323
 Lovett, Marily P
 Lovgren, Lori Ann
 Low, Diana Randolph, 352
 Low, Warren
 Lowery, Janine Marie, 323
 Lowndes, Nancy Lang
 Lu, Zhi Wei
 Lubbers, Priscilla Marie, 352
 Lucas, Albert, 296
 Lucas, Nathan Jacob, 323
 Lucas, Shannon Dale, 146
 Lucas, Stephen Hunter
 Lucci, Dawn Noelle
 Lucia, Shirley Anne Adrienne

Lyssikatos, Joseph Peter
 Lytton, Margaret E.
M
 Mabry, Sara Ellen
 MacArthur, Herbert Stuart
 Macawili, Wesley Gomez
 MacColl, Deborah Lynn, 156, 157
 MacDonald, Heather Ann, 296, 232
 MacDonald, Janet Marie
 MacDonald, Kitty M. Rose
 MacDonald, Robert Christian
 MacGregor, Katherine Iris, 238
 MacInnis, Mary Kendall, 337
 MacInnis, Valerie Peters
 Mack, Elizabeth Ann, 337
 Mack, Harold Milton
 MacKay, Allan H.
 MacKay, Donald Gordon, 323
 MacKay, Lesley Katherine
 Mackey, Richard Ross
 Mackie, Norman Vardney, II
 Mackin, Kathleen Ann, 236
 Mackinnon, Keith Patrick, Jr
 Mackler, Deborah Ellen, 352
 MacLachlan, Christina Seiko
 Macdon, Susan Conway
 Macrae, Howard Talt, Jr
 MacVittie, Lisa Anne
 Madden, Todd John
 Maddrey, Tammy Lynn, 353, 220
 Madenberg, Steven Michael
 Mader, Claudia Christine, 201, 297
 Madero, Martha Helena, 297
 Madison, Benjamin Verbin, II
 Madonian, Arthur Michael, 323
 Magiera, Karen Lynn, 337
 Magner, Timothy Joseph
 Magnus-Sharpe, Marc Steven, 297, 398
 Maguire, Bernard Augustine
 Maguire, Scott Alan, 297
 Maher, Daniel Joseph
 Mahbacher, Daniel Thomas, 338
 Mainous, Mary Elizabeth
 Maisto, John Joseph, 338
 Majka, Sheila B
 Majtyka, Jeffrey Ronald
 Makonnen, Jerusalem, 297
 Malks, Daniel Brandt, 338
 Mallion, Tracey Ann, 297
 Mallory, David Dean, 207
 Mallory, Diane Lynn
 Mallory, James Edward
 Mallory, James Russell
 Malloy, Martin Stephan
 Malone, Linda Ann, 323
 Maloney, Gerald Francis
 Maloney, John Thomas, Jr

Margolin, Samuel Gershon
 Mariner, Susan Lynn, 258
 Marino, David Bryan
 Markham, Charlie Walter II
 Markham, Jonathan Andrew 353
 Markham, Marion Sheeran
 Marks, Bryant Mayes, Jr
 Marks, Christopher Alan
 Marks, Georgetown Lynette
 Markus, Andrea Susan
 Marmol, Manolita Akiko
 Marple, Carole Lynn, 297
 Marquardt, Vincent
 Marriott, Catherine Millious
 Marrow, Karen Lee, 338
 Marschalko, Andrew Stephen C
 Marschean, Amy Lynn, 297
 Marsden, Marie
 Marsh, John Robert, 108
 Marshall, Adrienne Patrice, 229
 Marshall, Claude H
 Marshall, Deborah Hudgins
 Marshall, Lawrence Eugene, II
 Marshall, Lindsay Wyn
 Marsdahl, Myron Norris
 Marshall, Susan Elizabeth, 338
 Martens, Jeffrey D
 Marthinsen, Hugh Hunt
 Martin, Alexander Lambert, IV, 338
 Martin, Alison Louise, 353
 Martin, Alton Andrew, 338
 Martin, Gabriela, 297
 Martin, George Daniel, 323, 248
 Martin, Laura Ann, 194, 226
 Martin, Mary Frances, 297
 Martin, Matthew Eric
 Martin, Michelle Holley, 353
 Martin, Patrick, 338, 243
 Martin, Paul David
 Martin, Peggy Jean
 Martin, Tara Marie, 353, 152
 Martin, Terence Patrick, 297
 Martineau, Sheila Maureen, 353
 Martinez, Elizabeth Anne, 353, 240
 Martinez, Samuel Armand, 353
 Martinez, Victoria Beatriz
 Maris, Kathleen Ann
 Martsoff, Amy Louise
 Maruca, Lisa Marie, 338, 232
 Marvell, Thomas B
 Marzullo, Jay P
 Masci, Robin Cara, 297, 232
 Masoero, Arthur R., Jr
 Mason, Eric Thompson
 Mason, Laura Lyon
 Mason, Lunda Marie
 Mason, Pamela Anne
 Massey, Robert Douglas, 244, 398
 Mast, Christopher Curtis
 Masters, Jane Marie
 Mastin, William McDowell
 Masuck, David Jay
 Matera, Cynthia Rene
 Matheson, John Whitman, Jr
 Matthews, John Addison
 Mathis, David R



Casey's

OF WILLIAMSBURG
 Merchants Square on Duke of Gloucester Street

Casey's is a unique store with fashion ideas geared to your campus activities . . . everything from sportswear to shoes, for men and women! We're just a block away!

Learnard, Cathy Jane
 Leatherwood, Stephen B.
 Leavitt, Joseph Lee
 Lebo, Kimberly Elizabeth, 295
 Leckrone, Marian Elizabeth
 Ledwin, Jean Marie
 Lee, Aecha
 Lee, Grace Yuen-Sheung, 351
 Lee, Harry Edward, IV
 Lee, Joon Kyu
 Lee, Lisa Meredith
 Lee, Lucia Lindsey
 Lee, Moon-Ok
 Lee, Po-Jen
 Lee, Tanya Maycha
 Lee, William Robert, 295
 Lee, Yeung-Sook Sue
 Leedy, Kendra Lyn, 295
 Lees, Jeffrey Evans
 Leeson, Todd Albin
 Leffwich, Andrea June, 323
 Leffwich, Theresa Lee, 226
 Legard, William David
 Legg, Diane Lee, 337
 Leggett, Beth Kristine
 Leggett, Walter Paul
 Lehman, Greg Henry
 Lehman, Kendall Kaye
 Lehr, Heather Allison

Lilly, Susan Beth, 352
 Lim, Hyun Kyong, 295
 Lim, Hyunju
 Lim, Jewell Anne, 337, 123
 Lim, Who Do
 Limm, Diane Rose, 240, 295
 Limroth, David M
 Lin, Susan, 352
 Linciks, Tyler Meyer, 352
 Lind, Gregory Jon, 107
 Lindberg, John W
 Lindblad, Nancy Elizabeth, 352
 Lindeman, Peter Edward
 Lindemann, Anna Margrethe
 Lindes, Kelly Michelle, 224
 Lindner, Jeanne Michelle, 295
 Lindsey, Christine Michelle
 Lindsey, Todd Theodore, 133, 295, 166
 Lindvall, Scott Guthrie
 Linehan, Arleen Brenda
 Link, William Zachary
 Linn, John Robert
 Lipinski, Katherine Cecilia, 295
 Lipscomb, Robert Davis
 Lipsky, Richard Phil, 167
 Lira, Toni Jean, 337, 123, 224, 173
 Liskey, Lesin Daming, 323
 List, Jeffrey Herbert
 Litten, Jonathan Jay

Luebehusen, Susan Daphne, 296
 Luhtanen, Rina Kaarina
 Luigs, David Alan
 Lukens, Helina Warfield
 Lukezcic, Craig Ray
 Luman, Christina Jean
 Lumsdon, Esther Margaret
 Lunceford, Nelson Scott, 243
 Lundé, Timothy Jay
 Luparello, Karen Marie, 232
 Lusus, Aldis Eriks, 352
 Luskó, Deanna Marie, 296
 Luter, Laura Stockmon
 Lutz, Cecilia M
 Lutz, Lisa Susan, 323
 Luxton, Lisa Marie, 337
 Lydick, David Howard
 Lye, Carol Lyn, 156, 157
 Lyman, Stacy Ann
 Lynch, Colleen Marie
 Lynch, Kevin John
 Lynch, Michael Elliott, 352, 248
 Lynch, Paul Richard
 Lynch, Vanessa Rae
 Lynde, Pamela St John
 Lyndon, Christopher R
 Lynn, Karen Judith, 352
 Lyons, Arthur Gilbert, 296
 Lysher, Judith Ann

Malvin, Frederick B
 Manardo, Susan Andrea
 Mance, Veronica Tracy, 229
 Mancini, Elizabeth Michelle, 297
 Mancini, Tracy Janine
 Mancini, Deborah Lynn
 Mancuso, Deirdre Lea
 Mandel, Derek Leonard
 Manderville, Beverly Katherine
 Mangels, Andrew Peter, 260
 Mangieri, Philip Anthony
 Manhard, Virginia Rose
 Maniyar, Adya Vinod, 338
 Mann, Brigitte S
 Mann, Dave, 186
 Mann, Gerald Lee, 186, 187, 297
 Mann, Kimberly Joi
 Manolis, Magdalena Maria, 353
 Manos, Maria, 224
 Manous, Mary, 323
 Mantus, David Scott, 297
 Manuel, Robert Austin
 Manzo, Bettina J
 Manzo, Renata M
 Mapp, Mark Hanson
 Marahrens, Timothy Edson
 Martizo, Susan Frances, 184, 224
 Marly, Joseph Stephen, 323
 Margiotta, Margaret Goldsby, 353, 222

Mathis, Joseph J
 Matick, Lisa Michelle, 222
 Matlack, William Burch, 338
 Matsumoto, Stephen Kenji
 Matteo, Joseph Peter, 63, 399
 Matthews, Amy Procter
 Matthews, Christine G
 Matthews, Cynthia Lynne, 338
 Matthews, J. Rosser, III
 Matthews, Perry Anne
 Matthews, Stephanie Corbett
 Mattis, Marlon, 166
 Mattson, Anne Louise, 220
 Mattson, Robin Jean, 323
 Maurer, Mark Eric, 353
 Maurer, Susan Lynn
 Maxa, Andrea Marie
 Maxa, Bradley Alan
 Maxim, Kristin Norris
 Maxson, Susan Annette, 323, 226
 Maxwell, David Michael, 257
 Maxwell, Jack Anthony
 May, Melinda Dea, 323
 Maybury, Susan Gait
 Mayer, Holly Ann
 Mayer, Jeffrey Thomas
 Mayes, Milton C
 Mayfield, Anne Scarlett, 338
 Mayfield, Carolyn Sheriff

McGraw, Donna M
 McGregor, Katherine, 323
 McGregor, Marylee Glenn
 McGregor, Sarah Patterson
 McHefley, James Eugene, 112
 McHenry, John Joseph
 McHugh, Manus Kevin
 McHugh, Margaret Marie
 McInerney, Anne Elizabeth
 McIntosh, Louann
 McKailip, Christine Elsa, 353, 130
 McKee, Colleen Anne, 224, 222
 McKeever, Kelly
 McKenney, Alan Shaun, 339
 McKillip, Jessica Louise
 McKillip, Drew Rudyard
 McKillop, Donald Robert
 McKinney, Julie Ann, 353, 144
 McKinnon, Bill Hull
 McLamb, Lotrin Wilson
 McLane, Shawn Ureg
 McLaughlin, Edwin William
 McLaughlin, Mark Robert, 148, 149, 258
 McLaughlin, Nadine Louise
 McLaughlin, Renee Michele
 McLean, Peter Kleppinger
 McLemore, Elizabeth Warren
 McLemore, Robert Lee, 339
 McLeod, Jay Michael
 McLeskey, Amy Margaret, 353
 McLeskey, James Thomas, Jr
 McLester, Scott Geary, 244
 McMahan, Mark Andrew
 McMahan, Nancy Theresa, 353, 152
 McMahan, Paul George, 339, 175
 McManus, Michael Gerard
 McKillop, Donald Robert
 McMillan, Richard Laurin, 248
 McMillan, Laura S
 McMillan, Richard Laurin, 248
 McMillen, Paula Sue, 323, 222
 McMinn, Janet Marie, 323
 McMorrow, Elizabethann Beatrice, 353, 130
 McMullin, Charles Taylor, 323
 McMullin, Dana Fuguet, 339, 237
 McMurrer, Daphne Lucille, 226
 McNeal, Kevin Hayes, 353
 McNeal, Anthony, 395
 McNeil, Elizabeth Keller, 353
 McNeill, Kevin Miche
 McNiff, John Kennedy
 McNiff, Thomas Edward
 McNulty, Janet Elizabeth
 McNulty, Virginia
 McParland, Patricia Alice, 220
 McPhail, Kevin Scott
 McPhail, Amy Martel
 McPherson, Amy Catherine
 McPherson, Julieanne Cheney
 McPherson, Sharon Laverne
 McQuilkin, Jeffrey James
 McQuillan, Charles John, 250
 McQuillan, Patrick James, 339
 McReynolds, Joseph Andrew, 166
 McRoberts, Andrew Ray, 243
 McShane, Cornelius Michael
 McSorley, Leslie A
 McTeague, Stephen James, 353
 McWilliams, Donna Lynn, 339
 Mead, Theresa Lawrence, 353
 Meade, Martha Louise, 323, 226
 Meade, Mary Ruth, 323
 Meade, Michael Stephen
 Meador, Joanne S
 Meals, Bryan Karl, 353
 Meaney, Heather Charlotte
 Mears, Lillian Diahann, 323, 202
 Mears, William Carl, Jr
 Medvin, Mara
 Meeker, Beth Alorie
 Meese, Alan James



We sell, install, and maintain gas,
 electric heat, oil, electric
 heatpumps, and solar equipment

Stadium Oil Sales, Inc.

Williamsburg, 229-2877
 Toano, 564-3345

**BLUE
 ROSE
 CAFE**

*BEST
 OF
 LUCK
 SENIORS*



**THE WILLIAM AND MARY
 BOOKSTORE**

For all your student needs.
 Books, Supplies, Records, Sportswear, W & M Items.

Megale, Christopher Scott, 263
 Mehre, Harry James, II
 Mehrotra, Mala
 Meidl, John Joseph
 Meily, Christine Marie, 323
 Meinhardt, Michael Benedict
 Meinicke, Elizabeth Anne
 Meixel, Katherine Marie
 Mekan, Moazzam Ahmad
 Melchers, Gari Andrew, 323
 Melding, David Robert Michael
 Melin, Maffnew William, 324
 Mello, Barbara J.
 Melton, Craig Huntington
 Melton, Mariss Elizabeth, 353
 Melton, Russell Winfree
 Melton, Tracy Matthew, 260, 394
 Melville, Kraig Arthur, 324
 Mendelman, Krista L.
 Mendelsohn, Eric Janvrin, 353, 243
 Mendoza, Pamela Jo S
 Mendum, Mary Louise
 Menefee, Mary Katherine
 Mengenhauser, Jon David, 260
 Menicke, Elizabeth, 324
 Menke, John Joseph
 Mephram, Anne Meschutt
 Mercado, Douglas Edward
 Mercer, Brenda Blevins
 Mercer, Pamela Janet, 339
 Merck, Rebecca Jane, 324
 Meredith, Richard Van Zandt, 324
 Merfeld, Kirstin Allison, 353
 Mergner, Lee C.
 Mergner, William Harry, Jr
 Merrell, Nancy Lynne
 Merritt, Charlene Louise
 Merritt, Clinton Thomas
 Merritt, Jerilyn S
 Messer, Gwendolyn Jeanne, 324
 Messick, Dale Edward
 Metcalf, Kelly Lee, 339, 232
 Metz, Jalanne Marie
 Meyer, Charles W
 Meyer, Elizabeth Whelan, 339
 Meyer, Gary John
 Meyer, Kevin Richard
 Meyer, Patricia
 Meyer, Randall Paul
 Meyer, Shawn, 206, 237
 Meyer, Susan Karen, 324
 Meyers, Amanda, 339
 Meyers, Deborah A
 Meyers, Donald Eugene
 Meyers, John Calvin, 339, 210
 Meyers, Sharon Ann, 339, 230
 Meyers, Thomas Edward
 Mhalyka, Jeffrey, 353
 Miah, Azhar Jalil, 243
 Miazga, Carylin Ann, 339
 Michael, Daniel Lawrence
 Michael, John Craig
 Michaelis, Gwen Elizabeth
 Michalek, Janine, 324
 Michelow, David Rudolph, 244
 Michels, David Thomas, 248
 Middlebrook, Todd Victor, 127, 108
 Middleton, Lisa Rose
 Middleton, Robert Benjamin, 284
 Middleton, Robert W
 Middleton, Stephen Parker
 Mihalik, Marybeth
 Mika, Francis
 Milano, Sean Joseph
 Milbery, Deneen Nicole, 146
 Miles, Helen K.
 Milkey, Steven Walter
 Millan, Susan Elizabeth, 339
 Millen, Robin Ashton
 Miller, Belinda Ellen
 Miller, Bradley Bryan, 339
 Miller, Brian Kenneth, 339
 Miller, Chad Richard, 324
 Miller, Charles Robert
 Miller, Christopher Scott, 257
 Miller, Garland Edward, Jr

Miller, Graeme Bruce, 115, 244
 Miller, Jackie Story, Jr.
 Miller, James Dewey
 Miller, James E
 Miller, James Stephen
 Miller, Jeffrey John
 Miller, Joseph Aaron
 Miller, Joseph Flora
 Miller, Julie Ray
 Miller, Kristen Renee
 Miller, Laura Beth
 Miller, Linda Karen
 Miller, Lisa Marie, 123, 122, 173
 Miller, Martha Hale
 Miller, Robert Christian, 243
 Miller, Seth Christian, 177, 250
 Miller, Suzanne Kathryn, 339
 Miller, Virginia Fern, 353
 Miller, Wendy Karen, 353
 Miller, Willis Glen, Jr
 Milligan, Mary Hunter, 222
 Millis, Mari Beth, 353
 Milton, Susan, 203
 Mills, Jonathan Benson
 Mills, Lucinda Holmes
 Milton, Nancy H.
 Mirmberg, Kathryn Ellen
 Mines, Amand Keith, 339, 388
 Minnich, Jodi Lynn
 Minnigerode, Emily Gordon, 353
 Miranda, Richard James
 Mirick, Carole Sue
 Mirkhan, Mary-Shirrin
 Misage, Lisette
 Miscio, Charles Andrew, 263
 Misleh, Kathleen Ann, 353
 Mistele, Thomas Michael
 Mitchell, Denise, 324
 Mitchell, Diane Lisabeth, 324
 Mitchell, Helen T.
 Mitchell, Joanne
 Mitchell, John D.
 Mitchell, Mark Spencer
 Mitchell, Marlon Dale
 Mitchell, Mary Anne
 Mitchell, Patricia Ellen, 224
 Mitchell, Willie Herman
 Mitsumata, Masatoki James
 Mitiga, Mary Adele
 Mixson, Jennifer Ann
 Mo, Cheol
 Moakley, Christopher John
 Mobley, Alexandra Maria, 134, 135
 Modrak, Lawrence Edward
 Moe, Donald Wayne, Jr., 353, 260
 Moeller, Susanne Elizabeth, 339
 Moffett, Jody Elizabeth
 Mohanty, Sujit Kumar, 263
 Mohler, Debra Lee
 Mohler, Walter Rigg, Jr., 339, 175
 Mohny, Sharon Eileen
 Mohr, Samuel A.
 Moliter, Elizabeth Anne, 324, 234
 Molnar, Elizabeth Ann
 Moloney, Joann Mary
 Molseed, Stephen Basil
 Molyneux, Irene Marie
 Monaco, Joseph, 353
 Moncol, Sallie Morton Hulchins
 Monger, Whitney Ann, 339, 184
 Mongrain, Suzanne Elizabeth, 324, 234
 Monhollon, John Pylant
 Monroe, Jacqueline Elaine
 Monson, Christine Anne
 Monson, Deborah Lynn, 353
 Montague, Carla Maria, 224
 Montague, Robert Samuel, Jr.
 Montalto, Marie Daneen
 Montgomery, Edward Eugene, 353
 Montgomery, Elizabeth Jean, 339
 Monti, David Francis
 Montuori, David Alan
 Moody, Meredith Campbell
 Moon, Catherine Avery, 324
 Moon, Hong Ki
 Moore, Betty Ann, 220

Moore, Carol Ann
 Moore, Ellen Spring, 353
 Moore, Glenn Tyler, 243
 Moore, K. Steven
 Moore, Margaret Anne
 Moore, Michael Lee
 Moore, Mignon S.
 Moore, Nancy Jean
 Moore, Natalie Sue
 Moore, Paul C., 339
 Moore, Kristen Renee
 Moore, Philip Winsor, 353
 Moore, Priscilla McMurray, 240
 Moore, Regina Karen
 Moore, Ronnie Fisher, 244
 Moore, Sonni Jennial, 339
 Moore, Vicki Lou, 324, 232
 Moore, William T. P.
 Moosha, Kimberly Barnes, 53, 220
 Moran, Kenneth Odell
 Moran, Stacey Lynn
 Morawitz, Michael Lewis
 Moreau, Pamela Ann, 125
 Moreci, Laura Anne
 Morelli, Filippo M
 Morello, Rita Jeanne
 Morgan, Arthur Vance, IV
 Morgan, Barbara Gayle
 Morgan, John Albert
 Morgan, Kathryn Renee, 353
 Morgan, Kendra, 232
 Morgan, Marion Anne
 Morgan, Mary Katherine, 324, 232
 Morgan, Randall Lee
 Moriarty, Kathleen Elizabeth, 339, 232
 Moriarty, Thomas William
 Moroney, Jean Stuart, 339
 Moroney, Michael Anthony
 Morrill, Mary Beth
 Morris, Brian Nelson
 Morris, Jacqueline Webb
 Morris, Robin Rae, 324
 Morris, Stephen Keith
 Morrison, Andrea Jean
 Morrison, Elizabeth Shaw
 Morrison, Eric Kenneth, 243

Morrison, Heath Eugene
 Morrison, James Scott
 Morrison, Jeffrey Alan
 Morris, Anthony Douglas
 Morrow, Jane Elizabeth
 Morrow, Robert Scott
 Morsch, Jennifer Lynn, 339
 Morse, William Edward
 Mortensen, Sarah
 Mortimer, Charles Edgar, Jr.
 Mortimer, Melissa Anne
 Morton, John Flood, IV
 Morton, Monique A., 229
 Morton, Timothy Boynton, 144, 145
 Moser, Donald Keats
 Moser, Katherine, 324
 Moser, Paul, 353
 Moses, Kimberly Ann
 Moran, Lucio Carrol
 Moses, Michael Van, 232
 Mosher, Jeffrey John, 210, 243
 Mosher, Richard Bret
 Moshiri, Mehrin G., 353
 Mosier, Donald Francis
 Moskowitz, James Nelson
 Moss, Eugene Harold, Jr., 353
 Motoyama, Yukari
 Moulton, Christine Marie
 Mounst, Roy Darrell, 234
 Moustafa, Mohamed Zaki
 Mouzon, Adele Chasteau
 Mowatt-Larsen, Eric
 Mowbray, Stuart C.
 Mowry, Lynn
 Mozingo, James Milton
 Mudd, Douglas A., 243
 Mueller, David John
 Mueller, Loretta A
 Muench, Garrick Eldred
 Mullarkey, Geraldine Theresa
 Mullen, John Patrick
 Mullen, Ursula Hohl
 Muller, Deena Jean
 Muller, Frederick Reynolds
 Muller, Sandra Lynn

Mullett, Conor Timothy
 Mulligan, Ann Elizabeth, 353
 Mulligan, Cynthia Ellen
 Mulligan, Michael Mark
 Mullins, Alisa Marie
 Mullins, Lisa Catherine
 Mullins, Mark Lee
 Mullins, Melissa Ann
 Mulhar, Elizabeth, 324
 Mulquin, Mary Donna, 339
 Mumford, Robert Earl
 Mundy, Sybil A
 Munford, Morgan Alex
 Munroe, Thomas A
 Munsey, Michael Reid
 Munthall, Rachel
 Murche, Tia Ann, 339
 Murdock, Susan Ann
 Murphy, Ann Marie, 339
 Murphy, Brennan Aileen
 Murphy, Douglas Andrew
 Murphy, Elizabeth Anne, 339
 Murphy, John Alec
 Murphy, John Scott
 Murphy, Kathleen Anne
 Murphy, Patrice, 395
 Murphy, Rita Warren
 Murphy, Thomas Howard
 Murphy, Timothy Scott
 Murray, Heather Maureen
 Murray, Jeffrey Aaron
 Murray, Melaney Lynne
 Murray, Michael Robert
 Musick, Robert Lawrence, Jr
 Musime, Burton, Clay, 260
 Musser, Jan Christina
 Myers, Ann Hull, 339
 Myers, Arthur Vinton
 Myers, Charles Darryl
 Myers, Christopher Eric
 Myers, Christopher Robert
 Myers, Douglas Ericsson
 Myers, Eric Tipton
 Myers, Peter Ross
 Myers, Thomas Wayne, 324



D.M. Williams
SELLERS OF FINE LEATHERS
 Merchants Square, Williamsburg, Virginia 23187

WITH OVER 10 YEARS OF SELECTING THE FINEST

NAME BRAND FOOTWEAR, LUGGAGE, AND ACCESSORIES

IMAGINABLE. EVERYTHING WE OFFER IS STURDY,

WELL-MADE, AND DESIGNED TO GO WHERE YOU GO--

TOWN OR COUNTRY.

Prints • Custom Framing • Originals

437 Prince George Street
 Williamsburg, VA 23185
 229-7644

427 Duke of Gloucester St
 Williamsburg, Va.
 23185
 229-3777

The Silver Vault

Featuring a selection of fine silver, jewelry and crystal.

N

Nagel, Brad John
 Nagel, Stuart Alexander 243
 Nagel, Willie Jewell
 Nagel, Brian Brad Joseph Ethan
 Nagel, Car a Lynne, 324
 Nagel, Lisa Ellen
 Nagra, Ana Maria Denise 354
 Namath, Richard, 339
 Nanda, Sushia Ran
 Napier, Virginia Byset
 Naramore, Barbara Lynn
 Nardo, Gary Paul, 350
 Nardo, Raymond
 Narins, Craig Richard, 324
 Nash, Cynthia Lynne

Nehausen, Thomas Stephan
 Nevin, Thomas Francis
 Nevlud, Anne Barbara
 Newbury, Lynn, 324
 Newby, Cassandra Lynn
 Newcome, Douglas Steward
 Newell, Andrew Bachelder
 Newell, Brooke
 Newfield, Melanie Faith, 354 222
 Newlon, Anne Howard, 354
 Newman, Connie Yvonne
 Newman, Robert Anthony 324 243
 Newman, Shonra Clare, 324, 237
 Newman, Vicky Williams
 Newton, Bambi Lynn, 234
 Newton, Martha Elizabeth, 354
 Ng, Allen Jongying
 Nguyen, Catherine Tam
 Nguyen, Tuan Tri, 354
 Nichol, Kelly Ann, 354
 Nicholls, Ronald Gray
 Nichols, Katherine Jean, 220
 Nichols, Timothy Paul, 339
 Nicklin, William Sonner, 324
 Nicolra, John Joseph
 Nies, David Scott, 354, 243

Nye, Robert Mark
 Nygaard, David Eric

O

O'Brien, Charles Joseph
 O'Brien, John Joseph
 O'Day, Patrick Thomas, 263
 O'Grady, John Brad
 O'Hara, Neal Francis
 Oakes, Angela Faye, 339
 Oakley, Mary Christine
 Obenshain, Anne Scott, 237
 Oberndorf, Marcie Debra
 Obrien, Elizabeth
 Obrien, Karen Linda
 Obrien, Kristine Joan
 Obrien, Lisa Ann, 224

Oliver, Ann Selden, 354
 Oliver, Craig Thomas, 175
 Oliver, Rodney Wayne
 Oliver, Susan G
 Olivo, Patricia Anne, 354, 152, 153
 Olsen, Michael Jon, 175, 57
 Olsen, Paul M
 Olshansky, Karen
 Olson, Christina Lee, 152
 Olson, Christopher Michael
 Olson, Jonathan William
 Omalley, Keane Gerard
 Omeara, Eleanor A
 Omeara, Gerard J
 Ommundsen, Mary Elizabeth
 Omohundro, James Peers
 Omps, Carrie Leigh, 220
 Onder, Mehmet Hami
 Onder, Necmiye Sedef, 324
 Ondis, Catherine Berwind
 Oneal, Karen Elaine, 324
 Oneil, Steven Patrick
 Oneill, Edward Hart
 Onkey, Lauren Elizabeth
 Ord, John Ellwood
 Orders, John Drury

Owen, Cheryl Lynn, 324
 Owen, Donna Pugh
 Owen, Jay, 354
 Owen Jerry Poindexter
 Owen, Katherine Lewis, 340, 234
 Owen, Roderic Lewis
 Owens, Robert Gerard, 248
 Oxley, Kay L
 Ozolins, Donna Lynn, 340, 220

P

Pabst, Amy, 354, 135
 Pace, Vickie Lynn
 Pack, Daniel Arthur
 Packman, Deborah Ann, 229
 Padgett, David Andrew, 248
 Padgett, Sharen Elizabeth
 Pafford, Ellen Adair



GRIMBALL OPTICS
INC

PROFESSIONAL FITTING OF QUALITY EYEWEAR

Frames by over 30 names in eyewear.
 Repairs
 Optical quality sunglasses

MasterCard  Visa 

Ask your doctor for your prescription and come by.
253-1313
 619 Prince George St (1 block from campus)

HOMEMADE DOUGHS

N.Y. STYLE PIZZA

ALL KINDS OF STROMBOLIS

ALL KINDS OF SUBS

ATHENIC GYROS

SOUVLAKI

MAMA MIA'S PIZZA

RESTAURANT

10:30am-2:00am

521 Prince George St.
 Williamsburg, VA

(804) 220-3565



SCHMIDT FLORIST INC.

1317-D Richmond Rd.
 229-1665

WILLIAMSBURG'S OLDEST FLORIST
 OVER 45 YEARS IN BUSINESS

Nassiri, Shireen Joyce
 Navarrete, Andres Luis
 Neal, Bonnie Lynne
 Neal, David Douglas
 Neal, Elizabeth Tankard
 Neale, Pamela Harrison
 Neary, John David, 248
 Neckles, Hilary A.
 Nedrow, Norma Jane, 324
 Neel, Christopher C
 Nef, Patricia Ann, 222
 Neider, Karin Jean
 Neikirk, Christopher Rex, 263
 Neikirk, Robert Charles
 Neil, Douglas Gordon, 324, 248
 Neims, Jeffrey Neal, 324, 257
 Nelson, Brent Alan
 Nelson, Debbi Gaye, 324
 Nelson, Helane Marie
 Nelson, Jan Hillary
 Nelson, Karen Lynn, 220
 Nelson, Lewis Porter
 Nelson, Nancy Faye
 Nelson, Steven Conrad
 Nemeth, Richard Desider
 Nemith, Brenda Gould
 Ness, John Courtland Ranvig, 339
 Neste, Jane Elizabeth, 324
 Nettles, David Wayne
 Nettles, Evangeline B
 Nettles, Jonn Gregory, 244

Niezgoda, Deborah Anne
 Nikolic, Nikola Andrew, 324
 Nikolich, Mikeljon Peter, 339, 214
 Nimo, John Alexis
 Nimo, Natasha Ana, 354
 Nissly, Nedric Lee
 Nix, Michelle Marie, 339, 234
 Nixon, Richard Dean, 324
 Noble, Thomas George, 243, 167, 257
 Nobles, Lenoir Low
 Nojadera, Geraldine D., 339
 Noonan, Bryan Boland
 Noonan, James Patrick
 Norcross, Janet Lynn
 Norcross, Nancy Ann
 Nordstrom, Wendy Lynn
 Norehad, David Christopher, 144, 145
 Norfleat, Sherry L.
 Norris, Bradford James, 354
 Norris, Jody
 Norris, Lee Ann
 Norris, Todd William, 324, 254
 North, Kristin Marie, 354
 Norwood, Whitney Lee
 Nottingham, Jessie L
 Nottingham, Troy Walker
 Nouse, James, 339
 Noyes, Lynne Ellen
 Nuckles, William Kevin
 Nugent, Raymond Charles
 Nuhauser, Timothy, 339

Obrien, Nancy Jean
 Obrien, Nancy Margaret
 Obrien, Susan Mary, 324
 Oconner, Lee Ann, 354
 Oconner, Timothy Michael, 324
 Oconnor, John E.
 Oconnor, Rory Michael
 Oday, Patrick, 339
 Oday, Susan Perry
 Oddo, David Paul
 Odell, Christopher Leroy, 339, 385
 Odiaga, Marco Fernando
 Ogden, Carol Patricia
 Ogden, Patricia
 Ogg, Clifton Floyd
 Ogline, Fred Leland
 Ogline, Michelle Alice, 354
 Ogrody, Jeannine Alexandra
 Ohler, Lisa Alison, 324
 Ohnmacht, Richard Holmes, 339, 260
 Okeefe, Kevin Cornelius
 Okeefe, Kristine Maura, 324
 Okeefe, Richard George, 324
 Okeefe, John Patrick
 Okeson, Lars Gunnar, 175
 Okonkwo, Rebecca Chinye, 354
 Olenick, Peter Joseph
 Oles, Daniel Conrad
 Olesh, Stanley Douglas
 Olinger, Eleanor Kay
 Oliveira, Stephen Michael

Oreilly, Timothy Patrick
 Orenstein, Judith Ellen
 Orndorff, Melissa Dawn, 354
 Orouke, Kendal Leigh Godfrey, 339
 Orr, Joanne Marie, 324
 Orr, Lynne Hamilton
 Orrell, Barbara Reynolds
 Ortelere, Brian Thomas
 Ortiz, Carmina Marie
 Orton, Audrey Howes
 Osborne, Eleanor Esther
 Osborne, Elizabeth Tabb, 339, 232
 Oshaughnessy, Kevin John
 Osier, Mark William, 263
 Oslin, David Wayne
 Osoling, Christina Anne, 339
 Ostensoe, Edward Janson
 Osullivan, Andrew John
 Ota, Barry J., 243
 Othoson, Eric G
 Ott, Judith Alison
 Ottaway, John Palmer, II
 Otto, Silvia Cristina, 220
 Outlaw, Allen Christopher
 Overacre, Debroah Danielle
 Overlander, Susan Elizabeth
 Overstreet, Elizabeth Sue, 340, 134, 135
 Overton, Martha Debord
 Overwater, Teunis Jacob
 Owen, Andrea R
 Owen, Brandon Gerald

Page, Dinah Tara
 Pageau, Nancy Allison, 354, 224
 Pagotto, Julie Amani
 Painter, Julia Ann
 Pasiley, Beaumante
 Pak, Chang Uk, 340
 Palermo, James Darryl, 354
 Palese, Suzanne Alice, 340
 Palmer, Jeffrey Neil
 Palmer, Joan Marie, 234
 Palmer, Karla Lynn, 340
 Palmer, Katherine Ellyson
 Palmer, Steven Zachary
 Palmes, Guy Kevin
 Palms, Sylvia Tobin
 Paloski, Paul Stanley, Jr.
 Palumbo, James John, 184
 Panchision, David Mark
 Panczyk, Kelley Margaret, 222
 Pang, Andrew, 354
 Panner, Eric John
 Panoff, Stephen Edward
 Paolillo, Cynthia Ann
 Paolozzi, Thomas Franklin
 Papamichael, Angela Athena, 340
 Papodopoulos, Matura F., 324
 Parash, W Paul, 243
 Parham, Sandra Ellen, 324
 Parish, Maureen Elizabeth
 Park, Hee Jeoung
 Park, Linda Suzanne

Park, Myung Hee, 340, 226
Parke, Mary A.
Parker, Amy Watson, 223
Parker, Carrie Gail
Parker, David
Parker, Elizabeth, 359
Parker, Elizabeth Heath, 359
Parker, Jeannette Elaine, 324
Parker, Jennifer Hopkins, 340
Parker, Lee Ann
Parker, Tonya Dawn
Parker, Verne Hall
Parkinson, Katherine Jean
Parks, Katharine Michele, 241
Parks, Marie Morton
Parmele, Richard Everett
Parnigoni, Cara Lynn
Parr, Amy Elizabeth
Parrott, Sara Lynn, 196
Parsons, Cynthia E.
Parsons, Virginia Lee
Partin, Pamela Denise, 354
Paschall, Elizabeth Wynn
Pasterns, Susan Louise
Pastorino, Shannon Francesca, 340
Pastrick, Sandra Lynn
Patane, Ann M.
Patel, Nomita Harikrishna
Patish, Lawrence A., 324
Patnick, Michael Harris
Pattee, Suzanne Ruth
Patten, Kathleen Alva, 325, 194
Patterson, Archie Jay, II
Patterson, Catherine Frances, 325
Pattis, Janice A.
Patton, Jennifer Lynne, 340
Paulson, Louis G.
Pavides, Matthew John, 325
Pavlik, Elizabeth Jane
Payne, Charles Nelson, Jr.
Payne, Christopher Desseau, 207
Payne, Janet Ann
Payne, Melissa
Payne, Portia Lynn
Payne, Samuel Kirk
Peabody, Thomas William
Pearce, Kelvin Don, 260
Pearl, David Russell, 354
Pearre, Melissa Alden
Pearsall, Pamela E.
Pearson, Lorraine
Pearson, Tina Kathleen
Pearson, William Tabb
Peay, Mason Andrew
Pechan, Spring Erica
Peck, Phillip Augustus, 167
Pedersen, Barbara Lynn, 354
Pedigo, Candace M.
Peel, Carolyn Ann, 354, 130
Peery, Austin Page
Peery, Bryan Franklin
Pei, Fanyu
Pelton, Kevin Jay
Pelton, Louise Dekoven
Peluso, John Gabriel, Jr., 263
Pemberton, Michael Arthur
Pendleton, Edmund Stuart
Pendleton, Linwood Hagan
Pendse, Anjali Achyut
Penello, Joseph Francis, 340
Penick, Michael Coby
Penney, Ann S.
Penney, Anne Elizabeth, 325
Penney, Kathryn Jeanne, 224
Pennington, Penny Oakley
Penola, Carol Ann
Peoples, Carl Edward
Peple, Edward Cronin, II
Peple, Troy, 162
Peple, Jane Mallory
Pepper, S. Kathleen
Pepple, Lorayne Michelle, 325, 146, 257
Perez-Reyes, Eduardo Emilio
Perhac, Evelyn Compton
Periman, David Alan
Perkins, Cynthia Ann
Perkins, Harvey William
Perkins, Joe Lewis
Perkins, Jon Scott
Perotti, David Lawrence, 354
Perper, Melanie Rose
Perrin, Catherine Elizabeth, 354
Perrow, Anne Tillman
Perry, Debra Fayre, 224
Perry, Donna Lynne
Perry, Edmund K., 354, 260
Perry, Gregory Thomas
Perry, Lenore W.
Perry, Monica Leah
Perry, Noel Jeanne, 340
Peter, Ian
Peterson, John F., Jr.
Peterson, Chad William, 263
Peterson, Charles Michael
Peterson, Christopher Thomas
Peterson, David Allen, II
Peterson, Douglas H., Jr.
Peterson, Eric David
Peterson, Francine K.
Peterson, James Howard
Peterson, Jill Marie
Peterson, Lynda J.
Peterson, Paul Eric
Petree, David Larcomb
Petres, Frances Ann, 325

Petrie, Douglas John
Petroongrad, Patra
Pettis, Thelma Young
Pettitt, Mary Kathryn, 340
Petty, Dwayne Kevin
Pezzella, Harris Joseph
Pfeiffer, Terri Lynn, 340
Pilgrath, Peter Kirk
Pflor, Cameron Dean, 325
Phan, Ceveran
Phelan, Patricia L.
Phelps, Mary Catherine, 325
Phenix, William Eugene, 340
Philip, Chen Anne
Phillip, Susan Blair, 232
Phillips, Abigail S., 325
Phillips, Daniel Paul
Phillips, Douglas Winston
Phillips, Glenna Jean, 8, 222
Phillips, Jennifer Marie, 325
Phillips, Melinda Wombie
Phillips, Michael Edward
Phillips, Sheryl Diann
Phillips, Stephen Ward
Phillips, Susan Rebecca
Phillips, William Clarke
Philpott, Elizabeth Marie, 354
Phippott, Sharon Kay, 109, 220
Phipps, Jonathan Everett
Phoel, William Conrad
Picca, Dominic Joseph
Picken, Scott Lisle
Pickens, Eric Lee
Pickett, Regan Christie
Pieper, Andrea Lynn
Pieper, Daniel Roy, 340
Pierce, Andrea Lynn, 354
Pierce, Ann E., 340
Pierce, Christine Louise
Pierce, Elaine Gay, 354
Pierson, Brian Douglas
Pierson, Douglas Van, 340, 263
Pierson, Frances Laura
Pierson, Myra M., 389
Pierson, Noah Ross, 144, 145
Pietrasanta, Robert Louis
Pijawka, Susan Elizabeth, 123, 172
Pike, Kimberly, 354, 224
Piland, Eilyn Page
Piland, Robert Stanley, II
Pilaro, Frances Maria, 254
Pillow, Karin Elaine
Pincus, Kari Esther
Pinkleton, Susan Frances, 325
Pinzon, Marvin F.
Piper, Amy L.
Piper, Lori Christine, 164
Pisano, David Jon, 340
Pittman, William E.
Pitts, Jonathan Harrell
Pitts, Melody Pauline, 354
Pizzani, Edibell Maria
Plaag, Eric William, 354
Placke, Stephen Michael
Planas, Rita Maria
Planicka, Carole Leigh, 240, 241
Planty, Donald James, Jr.
Plaster, Henry Garnett, 248
Pleier, Jennifer Mary, 340
Plumpis, Katrina Ellen, 340
Plunkett, Gregory Michael
Pocta, David Francis
Poe, Christine E.
Poff, Richard Harding, Jr.
Pottenberger, Brian James, 206
Pogue, Amy Louise, 354
Point, Thomas Wendell
Poirier, Jean-Marc
Poland, Mark Wayne
Polesnak, Susan Cameron
Policarpio, Joseph Anthony, 354
Policastro, Catherine Ann, 354, 237
Policastro, Stephen John
Polk, Cary Loraine, 325
Pollard, Jessica L.
Poma, John Michael, 325
Pommerening, Jean Martha
Pommerening, Philip Andrew
Pomponio, Carol Patricia
Poms, Keith Bryan
Pond, Christopher Russell, 325
Pond, Mary Jane
Pond, Sylvia Williams, 340
Pontz, Robert William, 325
Poole, Cynthia Ann
Poole, Lucinda Jane
Poor, Amy Jo
Poor, Jennifer Lee
Pope, Emma Jane, 325
Pope, James Brian
Porter, Donna Lynne
Porter, James Edward
Porter, Lisa Ellen
Porter, Virginia Louise
Potee, Charles Samuel
Potter, Kathryn Brew, 41
Potter, Sue Evelyn
Potts, C. Sherry
Pougher, Richard David
Paulsen, Donna Rebecca
Paulsen, Susan Lynn
Powell, Antonia Maria, 325, 226
Powell, Bonnie Lee, 340
Powell, Elaine Catherine, 340
Powell, Elizabeth Lee

Powell, Emily Claire, 354, 237
Powell, James Spaulding
Powell, Johanna
Powell, Katherine Elizabeth
Powell, Kimberly Lynn
Powell, Laurie Anne
Powell, Linda Margaret, 340
Powell, Michael Kevin, 263
Powell, Miles Sloan, 354
Powell, Patricia A.
Powell, Richard Edward, Jr.
Power, Raymond C.
Powers, Emma Lou
Powers, Thomas Michael, 186
Powers, William
Poynter, Judy F.
Prasch, Virginia Mary, 222
Pratt, James Boggs, 325
Prentiss, Karen, 340, 338, 220
Press, Sandra Kaye, 326
Preston, Diane Marie, 340
Preston, Laura Michelle, 354
Prettyman, Thomas Clifton, 354
Prezioso, William Mario, 354
Price, Charles Edward, II
Price, James Edward
Price, Jo Anna Saegusa
Price, Lisa Michelle, 207
Priesman, Phillip Sherman
Prillaman, Phillip Miles
Prillaman, Tracie Simone
Pringle, Carol Adair
Prior, Barbara Ann
Pritchard, Elizabeth S.
Pritchard, Wilson Cannoy
Pritchett, Danysu Francis
Proctor, William Erik
Prosl, Carol L.
Prosser, Sean, 243
Protz, Philip Ray, Jr., 340
Pruzman, Nancy Ann, 340
Pryor, Jill Anne, 199
Ptachuck, Kevin F.
Puc, Bernard Peter, 354, 258
Puckett, Jean Lambert
Prior, Barbara Ann
Pugh, Kendra Lynn
Pugh, Melanie
Pugh, Patricia Louise, 340
Pugh, Valerie, 340
Puglisi, Michael Joseph
Puglisi, Regina Marie, 326
Puleo, Joseph A., 354
Pulizzi, John Sebastian, 340
Pulley, Jenny Lee
Pulley, Lydia Rose, 237
Punjabi, Vins Alkesh
Purdy, Jill Marie, 354
Purrington, Elizabeth Whitaker, 326
Puskar, Charles Esten, II, 243, 263
Putaro, Sharon Lynn
Putnam, Lynn Colby, 326
Pyne, Teresa Long

Q

Qayyum, Imran
Quagliano, John Romolo
Quagliano, Peter Vincent, 326
Quartana, Jennifer, 355, 184
Quattlebaum, Alexander McQueen
Quick, William Bryan
Quickley, Shirley Green
Quigley, Joseph John, 326
Quinlan, Timothy Michael
Quinn, Barbara Louise
Quinn, Colleen Maree
Quinn, Karan Ann
Quitko, Karen Kathleen
Quittmeyer, Andrew R.

R

Ra, James
Raab, Cynthia Thorsen, 355
Raby, Shelly Ann,
Rackett, Michael Reynolds, 340
Rackliffe, Dianne Louise
Radcliffe, Elizabeth Ann
Radday, Elizabeth
Radday, Jeanne Marie, 355
Radday, Michael
Radell, Lianne Renee, 326, 226
Radford, Emily Anne
Rafa, Cheryl Ann, 238
Raffaele, Kimberly Jo
Rafferty, Moira Anne
Ragland, Mark Bryan, 326
Rainer, Julia
Rainey, Lola Whitley
Rainey, Sandra S.

Rambow, Stephen Frederick
Ramsay, James Streeter
Ramsey, Ann Kendall
Ramsey, Harry Edward, II
Ramsey, Matthew Andrew
Ranadive, Nina Manmohan, 340
Rand, Hugh A.
Randall, Edith Laverne, 326, 229
Randall, Yvonne Katherine Simon
Raney, David Alan
Ranhorn, Karen Marie, 355
Ransom, David Gordon, 355
Ransone, Sterling Neblett, Jr., 326
Raper, Anne Jarrell, 326, 224
Rapuano, Kenneth Francesco
Rapuano, Maria
Rasheed, Karima
Rathke, Jill Kathleen, 355
Rau, Christopher Russell, 340
Rauen, James Andrew
Rausch, Michael Patrick, 326
Ravinsky, Alyse Ann, 189
Rawson, Katherine Wales
Ray, Robert Triau
Ray, Ronald Alan
Read, Kimberly Anne, 146
Reagan, Mark Andrew
Rearwin, Elizabeth Louise, 355
Reay, William G.
Rebollo, Anthony Ernest
Rector, Raymond Alan, 340
Redd, Joan Louise
Redmond, David Scott
Redmond, Kathleen Ann, 340, 152, 153, 224
Redweik, Anita Meta Jo
Reed, Alan J., 250
Reed, Janet Lynn
Reed, Kathleen Mary
Reed, Norma Lee
Rees, Susan Jeanette, 355
Reese, Charlene Ann, 340, 238
Reeves, Alan Joseph, 250
Reeves, Lisa Wesley, 340, 222
Regan, Cynthia Catherine
Regan, Michael J.
Regensburg, Cynthia Raye
Reicher, Terri Lee
Reid, Amy MacPherson, 355
Reid, Carter Burwell
Reid, Cowan Ervin
Reid, Julia Annette, 355
Reid, Kelvin Henry
Reid, Mary Courtney
Reid, Scott Elwood
Reidenbach, Jennifer Ann, 326, 220
Reihansperger, Heidi Ann, 326
Reiley, Robert Werner
Reiley, Terence Thomas
Reilly, Donald John
Reilly, Jane Pindar
Reilly, Joseph Vincent
Reilly, Lynne Elizabeth, 355, 224
Reilly, Susan Anne, 224
Rein, Mark Doyle
Reinisch, Nancy Laura, 125
Reinsel, Rita Christine
Rejent, Amy Michele, 355
Remy, Eric David
Rendleman, Charles Robert
Rendleman, John Raymond
Renick, Kathryn Ann, 340
Renne, Marion Kizer
Renshaw, Kari Lynn
Renwick, Lynn Robin, 224
Repke, Scott William
Repke, Thomas Evans
Resolute, Albert Joseph, II, 224
Respass, Laura Taylor
Reuben, Janice Samuelle
Revell, Robin S.
Revere, James Hall, II, 326
Reyher, Maria
Reyn, Paula A.
Reynolds, Darlynn Koch
Reynolds, Elizabeth Cabel
Reynolds, John Forrest, 340, 263
Reynolds, Mary Wheeler
Reynolds, Randolph Nickles, Jr.
Rhoad, Robert Daniel, 257
Rhoads, David Turner
Rhodes, Jon David
Rhodes, Kimberley Ann
Rhody, Kathryn Haynes
Rhyne, Theresa Ann, 355
Ribar, Cheryl L.
Ribble, Benjamin Leigh
Riberio, Agostinho Joseph, 326, 57, 244
Ricciardelli, Laura T.
Rice, Dana Lynne
Rice, Lesa Mary
Rice, Sally Cromwell
Rich, Carol Ruth, 203
Richard, Johnna C.
Richards, Michael Gregory
Richards, Stephen Anthony, 257
Richardson, Aline
Richardson, Claiborne Turner
Richardson, Eric John
Richardson, Karen Renee
Richardson, Kathryn Joyce
Richardson, Kevin Wayne, 139
Richardson, Robert F., Jr.
Richardson, Vincent Corey
Richberg, Edwin Hiram
Richman, Sabrina, 326

Richmond, Eisa Dalyn, 355
Richmond, Priscilla C.
Richter, Curt Andrew, 340
Richter, Karoline Mary, 355
Richter, Scott Hayes, 250
Ricker, Judith D.
Rickman, Oscar Smith, Jr.
Ricks, Dean Westar, 340
Riddle, Anne Dudley, 355
Riddle, Derek Douglas
Rideout, Catherine Michelle
Ridley, Frank Wayne
Riedel, Christine W.
Rieder, Stephanie E.
Riegel, Heather Sadira, 355
Rieger, Regina
Rieth, Margaret Ann
Rigby, Catharine Keyes, 355
Riggan, Douglas Allen, 326
Riggins, Mary Hunter
Riggs, Cheryl Lee
Riggs, Natasha Maria
Riley, Cathleen Ann, 355
Riley, Julie Ann
Riley, Mary McHale
Rinaldi, Mark Gunnar
Riser, Harriett Jameson, 340, 222
Risgin, Anne Elizabeth, 355
Rita, Patrick M.
Ritchie, Deborah Sue, 355
Ritchie, Margaret Ann
Ritenour, Patricia Michele, 355
Ritter, Karen Lynne
Ritz, Michael Joseph
Ritzenthaler, Joseph P.
Rives, Courtney Cycle, 355
Rizzo, Karen Kay
Rizzo, William M.
Roak, Christopher Dale, 263
Roane, Joy Hughes
Roark, Colleen Renee
Roaseau, Mary Lou
Robbins, Donald Mills
Roberson, Amy Alise
Roberson, Charles Scott
Roberson, Diane Leigh, 326, 203
Roberson, Makalla Darlene
Roberts, Amy Renee
Roberts, David Joseph
Roberts, Dianna Louise, 340
Roberts, Douglas Lee, Jr.
Roberts, Joseph Murray
Roberts, Kenneth Anthony
Roberts, Kimberly Paige
Roberts, Susan Chandler, 326
Robertson, Emily Gillespie
Robertson, Karen Elizabeth, 326
Robertson, Kristen Louise, 355
Robertson, Lisa Ann, 326, 226
Robertson, Louise Lilley
Robertson, Nancy Lynn
Robertson, Pamela Carol, 355
Robertson, Stephen Clawson
Robida, James Randolph
Robilotto, Philip Joseph
Robins, Britton Gwyn, 355
Robinson-Cobb, Kris Lynn
Robinson, Charles Arthur, II
Robinson, Darryl
Robinson, David Wayne
Robinson, Edward Barnes, 244
Robinson, Prudence Ophelia C., 326
Robinson, Robbie, 340
Robinson, Suzanne Elizabeth, 326
Robinson, William Bryan, Jr.
Roby, Kristen Patricia, 224
Roche, Colleen Marie
Roche, Mary Ann, 146, 157
Rocheille, Joy Hough
Rocke, Stanley Alexander
Rodgers, Catherine Ann
Rodgers, John Hunter
Rodgers, Karen Ann
Rodriguez, Herve Robert, 340
Roeder, Valerie Jean, 130, 131
Roehrig, Amy Diane
Roesch, Betsy Taylor
Roesch, Brenda Lisette, 355, 234
Roesser, David Stewart
Rogers, Charles Kenneth, 355, 250
Rogers, Michelle Marie, 244
Roghch, Kenneth Blair, 326
Rohren, Barbara Jean
Rohrbacher James
Rohrig, Amy, 341
Rojas, Barbara Lynn
Roller, Frank Coiner
Rollins, Ruth
Romance, Joseph
Romankow, Donna Karen
Romano, Sophia P.
Romano, Suzanne Jeanette, 125
Rombough, Kristin Wynne
Romig, Andrea Lynn, 341
Romine, Richard Allen
Ronayne, Kelly Peter
Rooney, Joseph Lawrence, Jr.
Rosaria, Arthur Balthasar, 355
Rosche, Julia Margaret
Rossol, David Scott, 244
Rose, Jean S.
Rose, Karen Maxine
Rosenbaum, Amy Lynn
Rosenbaum, Terry Louise
Rosenberg, Daniel Rowland, 355

Schembri, Patrick Anthony, 341
Scherer, Edward Underwood, II
Schless, James Robert
Schiff, Gordon Joseph
Schiffman, Stuart David, 144
Schilling, Thomas James
Schisa, John Brooks
Schliager, Cara Lee
Schliattman, Robert William
Schloesser, Sven
Schmalz, Arthur Eric, 355
Schmidt, Douglas Craig
Schmidt, Gretchen Ann, 164
Schmidt, Gretchen Ann
Schmidt, Kenneth J
Schmidt, Kirsten Alexa, 355
Schmitt, Elizabeth Lynn
Schmitt, Lelane Elizabeth, 355
Schnackel, Dale Steven
Schneider, Gregory Scott, 213
Schneider, Michael Paul, 326, 243
Schneppal, Gigi Desiree
Schoch, Bruce Paul
Schoedel, Thomas Lawrence, 243
Schoemer, Karen S., 341, 387
Schoenfeld, Richard Holleman
Schoenfeld, Michael Alan
Schooley, Linda Maria, 326
Schooner, Steven Lawrence
Schoonmaker, Monique Leigh
Schorr, David Arthur
Schorr, Ralph Hartman
Schreiber, Beth Vanessa
Schreiber, Leslie Ann
Schrieffer, Herbert Albert
Schroeder, David Clifton
Schroeder, Laura Ellen
Schroen, Patricia A
Schueller, Jo-Anne
Schulke, Denise Joy
Schultz, Catherine Grae, 326, 164
Schultz, Maya Phan
Schuffe, Janice S.
Schutte, Paul Cameron
Schwager, Deborah, 200
Schwartz, Anne Marie, 326, 222
Schwartz, Steven Michael
Scifres, C. Grigsby
Scofield, James Arthur, 355
Scofield, Karl Edmond
Scott, David Mark
Scott, Deborah Johnson
Scott, Julie Ann
Scott, Maria Christina, 355
Scott, Paul Francis, 356
Scott, Robert Dean
Scott, Robert Gerald
Scott, Suzanne, 342, 123

Scruggs, Lee Cleveland
Scruggs, Wendell Todd
Seaford, Kathleen Thomas
Sequist, Colleen Mary
Searle, Ann Boyd, 222
Seckman, Page Mary
Seeley, James Browning, 326
Seeley, Jeffrey Anderson, 326
Seidel, Kirsten Anne
Seiden, Linda Beth, 342, 124, 125, 222
Seifert, Christine Hildegard
Seigel, Sylvia Joan
Selbessis, Artemios, 356
Self, Sandra Lynn, 356
Self, Heather, 152
Sell, Sean S., 243
Sellars, Susan Faye, 356
Sellin, Alison A., 229
Sells, Cheryl, L. K.
Semisch, Mark R.
Semones, Thomas Lee
Separ, Sharon
Sepple, John Scott
Serrano, Imelda, 234
Servidio, Steven Marc, 327
Setchel, David Paul, 356
Seu, Laura Jane, 356
Seu, Matthew John, 327
Sever, Jane Elizabeth, 220
Sevilla, Sylvia Wendalina
Seward, Patricia Thomas
Sewell, Janell Agnes
Seyler, Alison Marion, 161
Shaffer, Douglas Frank
Shafntz, Suzanne
Shah, Jaydeep Shantical, 356
Shah, Mehul S.
Shaheen, Arthur Vincent
Shaia, Anne Marie
Shamgar, Tal, 356
Shanahan, Jeremy Paul
Shanahan, Peter H.
Shangraw, William Randall
Shank, Eric Ian
Shanley, Nancy Elizabeth, 327
Shannon, Dorothea Mabe
Shanzer, Lisa Carol, 356
Shapiro, Elizabeth Wise, 342
Shapiro, James Anthony
Shapiro, Mana Elizabeth
Shaw, Heather Louise, 327
Shay, Lucinda Anne
Shea, Mary Elizabeth, 342
Shea, Sara Treacy
Sherin, Mary Caroline, 342
Sheehan, Daniel Joseph
Sheehan, Karen Ann, 262
Sheehan, Terence James

Sheehy, Erin Anne
Sheeler, Harva Katharine
Sheets, Scott Kevin
Sheffield, Sandra Jean
Sheingold, Terry Faye
Shelly, Timothy Scott
Shelor, Melinda Dare
Shelton, Nancy Murray
Shen, Julia Mae
Shepherd, Greg Arthur
Sherbina, Nicholas V., 342
Sherly, Mark Huffman, 356
Sherman, Louis Frederick
Sherrick, Howard Joseph, Jr
Sherrin, Catherine Ann
Shewmake, William Henry
Shield, Donna Whitmore
Shiers, Elizabeth Tobin, 356
Shilling, Andrew Timothy, 356
Shin, Theodore Jinyoung, 327
Shingleton, Jennifer Lynn
Shinn, Susan Valerie
Shipley, Ann Coyner
Shirley, Tonya Sue
Shirley, Kenneth Marvin
Shoabi, Alexander Daniel
Shoe, Charles L., Jr
Sholk, Jean C.
Shong, Hyuk Jin, 250
Shoop, Karen Lynn
Seward, Patricia Thomas
Short, Goy Steven
Short, James Edward
Short, Jonathan Yates
Short, Mark Andrew
Showers, Karen Lynn
Shrum, Caroline Mary, 356
Shufflebarger, Ann Catherine, 327
Shufflebarger, David Taylor
Shull, Brian Briscoe, 327, 205
Shumake, David Shawn
Sibbit, Vicki Lynne
Sickeler, Jeffrey John
Siddall, Yvonne Robena
Sidhu, Julia Gay
Siegel, John Stern, 327
Siegel, Jonathan David
Siegfried, Robert Coleman, II
Signorelli, Vincent Martin
Sikora, Steven Douglas, 342
Silber, David Henry
Sills, Jennifer Dell
Silver, Andria Rose, 327
Silver, David Foster
Silverberg, Steven Mark, 263
Simchick, Richard T.
Simmonds, Robert Maurer
Simmons, Betty Jo Whitaker
Simmons, Elizabeth Ashley

Simmons, Godrey Leon, Jr., 356
Simmons, John Wesley
Simmons, Mark Charles
Simmons, Rebecca Kaye
Simmons, Robyn Karen, 244
Simon, Daniel J.
Simons, Robert Roland
Simpson, Ann Darby, 224
Simpson, Lesilee Durette, 327
Simpson, Thomas Howard, 250
Sims, Norma Anne
Singer, Mindy Sue
Singer, Randy Darrell
Singleton, Elizabeth Marie
Singleton, Joyce Marie
Singleton, Maura Katrina
Singleton, Maxine Branch
SINGLEY, Susan Gail, 342, 387
Sinkez, Gordon William, 359
Sinnott, Tracy Marie, 240
Siren, David Bruce, 327
Sirota, Carol Diane, 222
Srower, Brian
Sisco, Macon Bernese
Sisika, Kenneth Michael, 356
Sisson, Evan, 356
Skanchy, Jill Ann, 342, 220
Skapars, James Anthony, 342, 184, 257
Skerl, Patricia Ann
Skiba, Thomas Mark
Skillman, Pamela Jane
Skinner, John Hagan
Skoff, Robert Patrick, 342
Skrabal, Stephen A.
Slade, Julie Anne, 356
Slattery, W. Scott, 327
Slavin, Audrey Lee
Sledjeski, Darren David
Sloan, Jonathan Lawrence
Sloan, Scott Jackson, 263
Slocum, Douglas Scott
Slodowitz, Mitchell Howard
Slothouber, Louis P.
Slot, Kenneth Andrew
Smelzer, Andrea Thomson
Sminkey, Thomas Richard
Smith-George, Jonathan Andrew
Smith, Bonnie J.
Smith, Cara Therese, 342, 238
Smith, Charles Edward
Smith, Christine Lee, 342
Smith, Christopher Scott
Smith, Connie S.
Smith, Craig Tiedke, 196
Smith, Cynthia Gail, 224
Smith, Daniel Evan
Smith, Deborah Louise, 356
Smith, Donna Lynn

Smith, Doris McCauley
Smith, Dwight Everett
Smith, Elva Lee
Smith, Gregory Christian
Smith, Jennifer Jane
Smith, Jenny Chapman
Smith, Joseph D., 359
Smith, Joseph Dempsey
Smith, Julie Nelson
Smith, Kathleen Viola
Smith, Kathryn Marie
Smith, Kevin Bryant
Smith, Laurie Anne
Smith, Linda Kibler
Smith, Lynnette Carol
Smith, Lynnleigh Paige, 327, 63
Smith, Mark Daniel
Smith, Mark Richard
Smith, Mary Grace Caroline
Smith, Melissa Haven
Smith, Neil Tomlinson
Smith, Olivia C.
Smith, Patrick Kevin
Smith, Robyn Jean
Smith, Sandra Lee
Smith, Stephen Douglas, 263
Smith, Stephen Manning, 263
Smith, Stephen Meade
Smith, Susan Lynn, 356
Smith, Susan Page
Skillman, Pamela Jane
Smith, Thomas Wright
Smith, Todd M.
Smith, Wayne D.
Smith, William Randolph, II
Smith, Yvonne Darcel
Smitherman, Shari Dean
Smolin, Andrew Weitz
Snoehz, Melissa, 356
Sneddon, William C.
Snediker, Marc Andrew
Snider, Mark Vincent
Snipes, Marjorie Moore
Snodgrass, Llewellyn Powell
Snyder, David Browning
Snyder, Jeffrey Paul
Snyder, Kristina Marianne
Snyder, Lucinda Katherine, 327
Snyder, Marisa Joy
Snyder, Mary Kymberly
Snyder, Renee Michelle, 356
Soaper, Susan Pringle, 356
Sobczak, Madeline Nolan
Socci, Eric Francis
Sodeman, Thomas Christian, 356
Sodeman, William Anthony, 327
Soffee, Christian Elizabeth, 342
Soffin, Stephen Yale

Best
Wishes

to the Seniors!



YEARBOOK ASSOCIATES

YOUR
PORTRAIT
SPECIALISTS

BEST OF LUCK SENIORS

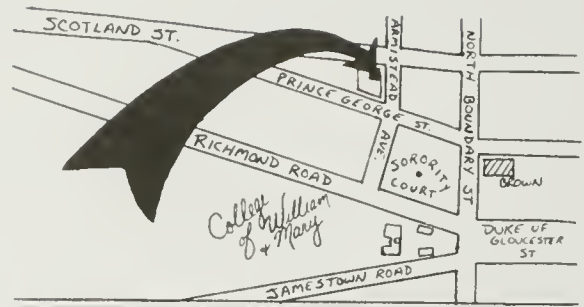

THE WRITE PLACE

Two Blocks from Chancellors
204 Armistead Avenue
229-7788
Off Richmond Rd.



Solderitch, Robert John, 115, 244
Solomon, Geoffrey Douglas
Solomon, Matthew Lee
Soltys, Mariellen Joan, 342
Sommer, Laura Ruediger
Song, Joo Wha, 327
Sorghan, Patricia Cahill
Sorensen, Anne Kathleen
Sorogon, Victoria Renee
Souders, Michael Joseph, 356
Soulen, Jonathan Harold, 342, 162, 38
Sowers, Elizabeth Ellen, 327
Spain, Leann Stanley
Spalding, Henry Cannon, 263
Spalding, Mary Parke
Spanoulis, Artemis Maria, 238
Sparco, John Louis
Sparlin, Derry Dean, Jr
Sparrer, James Preston
Sparta, Michael Foster
Spears, Dorothy Ann
Speer, Melinda Ann
Speight, Anda R
Spellmeyer, Cheri Uzel
Spence, Dianna Jeannene
Spence, Fay Francis
Spencer, Carrie Lee
Spencer, Michael Ray
Spencer, Theima W
Spicer, Ross Peter, 342, 263
Spielberger, Joan Ellen
Spri, Mary Helen
Spro, John Nicolas
Spitler Joann
Spoeri, Jeffrey Todd, 342, 196
Spollen, Kathleen Ann
Spong, Thomas Nichols, 175
Sponski, Mary Liewellyn, 342
Spragens, Rebecca Allison
Spratley, Marvin Guy
Spruce, Lee Andrea
Springer, Jeanine Marie
Sprinkle, John Harold, Jr
Sproul, Mary Claire
Spruill, Shirley Kathryn, 356, 68
Squier, John Edward
St. George, Mary Elizabeth, 224, 220
Stabler, David Scott, II
Slack, Rebecca Ann
Slahy, Susan Marvene
Slair, Ginger Lynn
Slaley, Allan Richard
Stalowir, Valentin Mark
Stamoulas, Maria Apostolos, 164
Stanczak, Michael Bruno
Stanford, Elizabeth Katrina, 342, 125

Stanford, Linda Jane
Stanko, Edward John
Stanley, Grant Edward
Stanley, Robert Harvey
Stanley, Ronald Alwin
Stann, Leonard Paul
Stansell, Dana Larue
Stanton, Howard Burton, II
Stark, Sheila Christine
Stark, Theodore Allan
Starke, Karen Lee
Starks, Robert Danny
Starmanns, Birgit, 356
Starr, Kathleen Alyson, 327
Statzer, Sondra Yates
Staubes, Bradley Patrick, 198
Stauff, Jon William, 328
Stauffer, Thomas Bennett
Stawski, Scott Allen
Stay, Grace E
Stcin, Teresa Marie
Stebbing, Jill Renee
Steele, Holly Merrill
Steele, Peggy A.
Steele, Robert Perry
Steele, Scott Irvin
Steenon, Ross Ashworth
Stefaniw, Julie Daria, 146
Steffens, Elisabeth Ann, 356
Steffens, Rodney C.
Steiner, Siobhan Coakley, 356
Steinman, James Robert, 328, 186
Sternmetz, Kelly Jo, 356, 152
Stenzhorn, Ramona Boone
Stephanos, Angela Lee
Stephens, Lynne Marie, 328
Stephens, Robert Lee
Stephens, Sution Elizabeth, 328, 224
Stephens, Theresa L.
Sterling, Anastasia Ruth
Sterling, Christina Cole
Sterling, Michael Laurence
Stern, Suzanne Paulette
Stetson, Amy Elizabeth
Stettler, James Edward
Stewart, Guy Thomas, II
Stevens, Brian Keith
Stevens, Frederick
Stevens, Marla Kaye, 328
Stevenson, Anne Fitzhugh, 328, 152
Stevenson, Philip H
Stewart, Adriane Lynn
Stewart, Alice Freeman
Stewart, Carolyn Lois, 328, 257
Stewart, Catherine
Stewart, Janet Elizabeth

Stewart, Jennifer Lynn
Stewart, Katherine Lynn, 342, 222
Stewart, Kimberley Duncan, 123
Stewart, Mark Morley
Stewart, Reginald Craig
Stewart, Sarah Lynne
Stewart, Thomas Randall
Stewart, Zeb V
Stickler, Shawn Michael, 356
Stier, Jennifer Lynn
Stiles, Carol Ann
Stilwell, David A.
Stinson, Charles Michael
Stinson, Marjorie Q
Stpic, Carrie Jo
Stirk, Charles William
Stoate, Jacqueline Ann, 328
Stocker, Kevin Dean
Stoides, George Konstantinos
Stokes, Catherine Jane
Stokes, Terri Ann, 356
Stokes, William Standley, 258
Stone, Cynthia Lynn, 356
Stone, E. G
Stone, Keith Alan
Stone, Kelly L.
Stone, Linda Shapiro
Stone, Thomas Melvin, Jr., 243
Stone, Walter Lewis, Jr., 263
Stoneman, Rietta Cybele
Stonestreet, Jonathan McNaught
Stoney, Robert Joseph
Storch, Sandra Kathleen
Storer, Cynthia Lee, 328, 164
Storer, Suzanne Marie
Stottlemeyer, Todd Andrew, 244
Stotts, Janet Lynn
Stout, Deborah Elizabeth, 342
Stout, Lida Anne
Straight, Mary Elizabeth, 342
Strange, Aian Dale
Strate, Mary Margaret
Stratta, Paul Andrew, 200
Straub, Paul David
Straupeniaks, Anita Laila
Stravitz, Robert K., 243
Strawn, Glynn Laurel
Streagle, Jimmi Dineen
Street, Diana Lynn
Stress, Rhoda-Jo
Strickland, Elizabeth Louise, 342
Strickland, Gregory Vern
Strickler, Donna Jean, 356
Striegel, Frank William
Strigle, Maxwell Brown
Strike, Isabel I

Stringer, Laura Allison, 220
Strobel, Charles J
Strohecker, Thomas Craig
Stroik, Casimir B., 342
Strother, William Elliott
Strubinger, Eric Keith
Strum, James Connelly
Struthers, Lisa Ann
Stryker, David Scott
Stubin, Carol Elizabeth, 146, 147
Studeman, Kimberly Diane
Studeman, Michael William
Stultz, Mary Lynn
Stump, Leisha Leahann
Sturgis, Melissa Muse
Sturm, Brian William
Sturm, Robert William
Sturmer, Samantha
Sturtz, Linda Lee
Styrna, Christine Ann
Styron, Jeffrey Wayne
Sugarman, James Thomas
Sullivan, Anne K
Sullivan, Bernice Marie, 342
Sullivan, Christine Mary
Sullivan, Cornelia Murphy
Sullivan, Daniel Thomas
Sullivan, Dean Alan
Sullivan, Ellen Marie, 342
Sullivan, Judy Stowe
Sullivan, Karen Lynne
Sullivan, Melinda Marie
Sullivan, William Joseph C., 342, 257
Sulzberger, Robert Bell, 356
Summerville, Thomas Dean
Sun, Chengwei
Sund, Catherine Leslie
Sundburg, Alan Dean
Supetran, Eric S
Surchek, Kathryn Lynn
Sutherland, Kathryn Clary
Sutherland, Mary Scott, 342
Sutlive, Thomas G.
Sutphin, Jeanne H., 124, 125
Sutterfield, Cheryl Lynn
Sutton, Deborah Lynn
Sutton, Faye Allison
Sutton, Helen L.
Sutton, Lawrence Edward
Sutton, Margaret Byrd
Sutton, Michael David
Sutton, Pamela Lynn, 356
Sutton, Sarah Williams
Sutton, Thomas John
Svadeba, Carol Jean
Sved, Daniel William

Swagler, Anne Renee, 356
Swallow, David John
Swart, Patrick Michael, 342
Swartz, Casimir B., 342
Swartz, Jeffrey Adam
Swartz, Mary Kathleen
Sweetman, Mary Elizabeth, 328
Sweeney, Brian Andrew
Sweeney, Mark Joseph, Jr.
Sweeney, Mary Katherine
Sweet, Mark David, 263
Swetnam, Mary Elizabeth
Swilley, Marcy Caroline, 356
Switzer, Rose A.
Swoboda, Margaret Hayward, 356
Sybers, William Anthony, Jr
Sydnor, Thomas Emmett
Sykes, William Usher
Szczybinski, Diann Man, 125, 220
Szedlmayer, Margaret M.
Szedlmayer, Stephen T.
Szele, Francis George
Szydlak, David J.
Szymczak, Karen Elizabeth, 342

T

Taber, Gail Sandra
Taber, Lynn Elizabeth, 328
Tackett, Pamela Moon
Tademy, Carla Elaine, 229
Talbot, Luci Ann, 342
Talien, Michelle Renee, 342
Tancredi, Karyn Annela
Tanner, Jennifer Marie, 356
Tanner, Laura Elizabeth
Taplin, Mary Elizabeth, 356
Tarleton, Lavonne Olson
Tarrant, Jonathan Edward
Tarter, Kathene Dawn
Tate, James Lee, Jr.
Tate, Julia Allison, 356
Taula, Jason
Taves, Kathy Louise
Taylor-Keyser, Jacquelyn
Taylor, Carne Ann, 125
Taylor, Christopher Thomas
Taylor, Cindy Lou, 342

Taylor, Claudette Hundley
 Taylor, Debra Lynn, 142, 143
 Taylor, Heather Ann
 Taylor, James W., 328
 Taylor, Jaquelin Harrison
 Taylor, Jeremy Young
 Taylor, Judith Michele, 342, 251
 Taylor, Julian Mark
 Taylor, Landon Raymond
 Taylor, Marc Andre
 Taylor, Michelle Z.
 Taylor, Monica Leigh, 356
 Taylor, Nancy Joy
 Taylor, Shelly Wray
 Taylor, Tedford James
 Taylor, Vickie K.
 Teal, Walter B., Jr
 Teass, Sara Vanderberry
 Teates, David Bruce
 Teates, Mary Catherine, 356
 Tee, Hendrik
 Tegens, John Steven
 Templeman, Stephen Clark
 Tennant, Donna Lynne
 Tepper, Gregory Michael, 263
 Terango, Ivana
 Terhune, Joyce Catherine
 Terry, Charles L.
 Terry, Gail Sue
 Terz, Jose Juan
 Teschauer, Kirsten Birgit, 342
 Tetzlaff, Monica Maria
 Teufel, Lynn Ashbacher
 Thacker, Dennis Wilson, 242
 Thacker, Lisa Suzanne
 Thacker, Susan Frances, 356
 Thalhmer, Mark Alfred
 Theisen, Jan Marie, 356
 Thernault, Dwayne Leo
 Theuer, Stephen Richard
 Thierfelder, Karen Elizabeth, 328
 Thomas, Carla Haynes, 342
 Thomas, Cheryl S
 Thomas, Craig Nicholas
 Thomas, Dorothy Dean
 Thomas, Jacqueline Paige
 Thomas, Janet Ellen, 125
 Thomas, Jeffrey L.
 Thomas, Jonathan Jay
 Thomas, Jonathon Scott, 247
 Thomas, Kristi Anne
 Thomas, Lynn Hedy
 Thomas, Martha Coyner, 234
 Thomas, Mitchel E.
 Thomas, Raymond Warren
 Thomas, Timothy Arnot
 Thomas, Ward J.
 Thomas, Wendy Lee, 238
 Thomasson, Mary Elizabeth
 Thompson, Amy Eldridge, 123, 200
 Thompson, Amy Frances, 123
 Thompson, Brenda Carol
 Thompson, Bruce E
 Thompson, Ellen Treacy, 224
 Thompson, Jeanette Louise, 328
 Thompson, John McLaney
 Thompson, K. Michelle
 Thompson, Kelly Jean, 356, 135
 Thompson, Kevin Douglas
 Thompson, Margaret Holland
 Thompson, Nathan Tobias
 Thompson, Pamela Maria
 Thompson, Patricia Sclater
 Thompson, Raiford Hall
 Thompson, Roberta Waller
 Thompson, Rodney Richardson
 Thompson, Rosemary Ayres
 Thompson, Stephanie Kay, 342
 Thompson, Tamara Dawn, 356

Thompson, Zandra
 Thoney, Dennis A.
 Thorne, Cheryl Lynne
 Thorne, Christopher Edward, 328
 Thornhill, Katherine Joanna
 Thornton, Ruffin Glenn
 Thornton, Sandra C.
 Thornton, Todd Thorup
 Thorvaldson, Alan Lee
 Thrash, Mark Steven
 Thurby Hay, Linda Eileen
 Tice, Ellen Elizabeth
 Ticknor, Scott Brian
 Tierney, Michael John
 Tierney, Thomas Michael, 176, 175
 Tiesenga, Anne Louise, 342
 Tiffany, Pamela Jane, 328, 226
 Tilhou, John A
 Tilley, Linda Denise
 Tilley, Lisa Roberta
 Tillman, Margaret Leigh, 356
 Tillman, Edward Lee
 Tiloton, Susan Hanley
 Timberlake, Daniel Scott
 Tingley, Clement, IV
 Tinnell, Jeffrey Scott
 Tinsley, Elizabeth Ann
 Tisdell, Karen Alison, 357
 Tittle, Vera L.
 Tobin, Mary Elizabeth, 226
 Todaro, Donald Goodrich
 Todaro, Patricia Anne
 Todd, Cecilia A. T
 Todd, Courtney Lynne, 357
 Todd, Jenni Harrison
 Todd, Robert John
 Toepke, Teresina Sue
 Toewe, Anne Margaret, 342, 226
 Tolbert, Pamela Sue, 328
 Toler, Thomas Lee, 342
 Tolson, Edna
 Tomko, John Mark, 328
 Tomlinson, John Pitt, IV, 342, 263
 Tomlinson, Theresa Beth
 Tompkins, Karen Leigh
 Tondrowski, Theodore Norman Irvi
 Toomer, Kevin Michael
 Topalian, Teny
 Topps, Audrea Renee
 Torii, Kazuo
 Tormey, Robert Emmett, 328, 150
 Torre, Taryn Gayle Marie
 Torrey, Michael David
 Toth, Cheryl Susanne, 357, 238
 Toth, Troy Allen, 343
 Totten, Hope Elizabeth
 Totura, John William
 Toven, Stephen James
 Towery, Mark Andrew
 Towner, Matthew Gregory, 184, 185
 Townsend, David Philip
 Townsend, Deborah Susan
 Townsend, James C.
 Toyama, Tsuguo
 Tracy, Alexander Standish
 Trainor, William A.
 Trask, Kathleen Ann
 Travelstead, Monique Marie
 Traver, Anthony John, 138
 Traver, Dawn Allison
 Traver, Kari Noemi
 Traylor, John Howard
 Trebour, David Alan, Jr.
 Tremo, Philip D., 328
 Trenholm, Christopher Allen
 Trescott, Tanya Lynne, 357, 203
 Trethewey, William Scott
 Trexler, Sara Ellen, 213
 Trice, Ashton Pleasants

Trimble, Scott William
 Trimboli, Gregory Joseph
 Trimboli, Lisa Ellen, 328
 Trindle, John Michael, 108
 Trivers, Calvin Leroy, 244
 Trojanowski, Ronald Edward
 Trollope, Zoe Anne
 Trost, Caroline Thomas
 Trotter, Sarah Anne, 357
 Thrash, Mark Steven
 Trout, Timothy William
 Trybul, Barbara Jane
 Tsakanikas, James Dana, 357
 Tuan, Helen Lin
 Tucker, Jane Dandridge
 Tulloh, Robert Fleming
 Tully, Keith Andrew
 Tumminello, Sandra B. Folse
 Tunnell, Bryan Paul, 343
 Turk, William Alexander
 Turia, Pamela, 134, 135
 Turner, Cathenne Womack
 Turner, Debra Paige
 Turner, Joan H.
 Turner, Karen K.
 Turner, Rayna Lee
 Turner, Tracey Elizabeth
 Tuotsy, Barbara

Turqman, Elizabeth Suzan, 357, 164
 Tuthill, Bartley F., IV
 Tuttle, Ann Leslie
 Tuttle, Robert William
 Tutton, Robert J
 Tweedie, Martha Conrad, 328
 Tyler, Barbara Marcine, 357
 Tyler, Kenneth Duval
 Tyler, Robert Lewis
 Tymann, Karen Bernadette, 357
 Tysinger, Jonathan Lindsey, 343

Ughetto, Richard Aureo
 Ugincius, Vida Marie
 Uhrig, Mary Ruth
 Ukrop, Robert Scott
 Ulm, Irene
 Umscheid, Susan Margaret
 Underwood, Carolyn Madden
 Underwood, Sandra W
 Underwood, Scott Brower
 Unger, Michael Allen
 Untiedt, Kathryn Bail
 Upadhyaya, Alok K.
 Updegrove, Douglas Ralph
 Usher, Daniel Kevin
 Uskurait, Mary Tucker, 343
 Utz, Elizabeth Erne, 234
 Uwah, Uchenwa, 388
 Uzzo, Lynn Mane

U

V

Uckert, Colin William
 Uehlinger, David Douglas



455 Merrimac Trail, Williamsburg



tell a friend!

Colony Travel Agency Ltd.

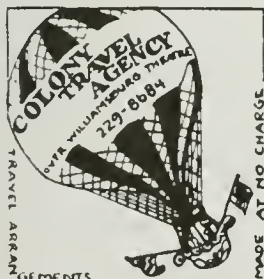

Compliments
 of Colony
 Travel

424 Duke of
 Gloucester St.

ONE OF THE
 LEADING BANKS
 IN AMERICA.



UNITED VIRGINIA BANK

Member FDIC

Wagner, Catherine Marie
 Wagner, Joseph Peter, 343
 Wagner, Rafael, 328
 Wagner, Susan Tracy
 Wainwright, Christine Ann
 Wainwright, Vanessa Theresa
 Wainwright, Kevin Charles
 Wainwright, Peter Joseph
 Wainwright, Howard Arthur II
 Wainwright, David Paul
 Wainwright, Marie, 328
 Wainwright, Marian L.
 Wainwright, Sharyl Anne
 Wainwright, Donald M.
 Wainwright, Diana K.
 Wainwright, John Frederick
 Wainwright, Marika Lies
 Wainwright, Sandra Elaine
 Wainwright, Virginia L.
 Wainwright, Leticia Natalie, 328, 45
 Wainwright, Garret
 Wainwright, Rudolf Dirk
 Wainwright, Suvree, 357
 Wainwright, Margaret Jean, 328
 Wainwright, Cynthia E.
 Wainwright, Nancy Louise

Wagner, Linda C.
 Wainwright, Catherine Sarber
 Wainwright, Jennifer Diane
 Wainwright, David Brian
 Wainwright, Nancy Carol Nixon
 Wainwright, Michael Joseph
 Wainwright, Christa Joy, 357
 Wainwright, William Thomas, Jr.
 Wainwright, Elisabeth Anne
 Wainwright, James Arthur, Jr., 343
 Wainwright, Norman Dwight
 Wainwright, George Kenoall
 Wainwright, Walter Christian
 Wainwright, Helen Renee, 343
 Wainwright, Frank Charles, Jr.
 Wainwright, Christine Marie, 230
 Wainwright, Kimberly Jean
 Wainwright, Irma Lucille
 Wainwright, Jody Lynn
 Wainwright, George Carl
 Wainwright, James Thomas
 Wainwright, Lisa Joyce
 Wainwright, Jane Ellen
 Wainwright, John Michael
 Wainwright, Lisa Anne, 328, 238
 Wainwright, Amelie Lucy
 Wainwright, Ophelia Lorelei
 Wainwright, Dagmar Louise
 Wainwright, Richard Dennis, Jr., 207
 Wainwright, Richard Alan
 Wainwright, Rona J.

Wagner, Catherine Lynn
 Wagner, Kristen E.
 Wagner, Richard Harlen
 Wagner, Richard Ogden
 Wagner, Rita S.
 Wagner, Robert Clayton
 Wagner, Susan Lynn
 Wagner, William Patrick
 Wagner, William Robert
 Wagoner, Douglas Martin, Jr., 343
 Waizner, Edwin Stuart
 Wajda, Rebecca Kay
 Wakefield, Walter William, II
 Wakelyn, Joann Huffstetler
 Walberg, Jo Ann
 Walborn, Sally, 357
 Waldman, Steven Michael, 328
 Waldron, William Anthony
 Walker, Beulah Buffington
 Walker, Christoph
 Walker, Dan McMurray, Jr.
 Walker, Kathrine Lindsay
 Walker, Laura Anne
 Walker, Lewis Douglas, 357
 Walker, Lynn Benson
 Walker, Patrick Fitzgerald
 Walker, Patrick Joseph
 Walker, Rachel Suzanne, 196
 Walker, Richard Andrew
 Walker, Scott Alan
 Walker, Susan Lee Anne, 357

Wallmeyer, Frank Joseph, Jr., 343
 Walls, Mary Margaret B.
 Waipole, Andrew Robert Nicholas
 Walsh, Catherine Jean
 Walsh, Colleen Anne
 Walsh, David Ignatius
 Walsh, Laura Marie, 343
 Walsh, Maryellen, 152
 Walsh, Michael Edward, 343, 244
 Walsh, Michael John
 Walsh, Nannette S.
 Walsh, Timothy Gerard, 343
 Walter, Ellen Marie
 Walter, Lynn Rankin
 Walter, Richard Ian
 Walters, Barbara Josephine, 328, 238
 Walters, Bobbie H.
 Walthall, Denton Earl, Jr.
 Walton, Christopher John
 Walton, Denise Ann
 Walton, Jeffrey Howard
 Waltrip, Dulcie Y.
 Wang, George Shuenn
 Wang, Yang
 Wang, Yi-Cheng
 Warner, Brooke Virginia
 Ward, Amy Ashley
 Ward, Henry Clay
 Ward, Janet Michele
 Ward, Kevin James, 186, 263
 Ward, Pamela Elizabeth, 357
 Ward, Rebecca Jeanne, 224
 Ward, Renee Louise
 Ward, Scott John, 328
 Ware, Elizabeth Latane
 Ware, Margaret Laverne, 343
 Wargo, Jennifer Elizabeth, 357
 Warner, Lynne Marie, 343
 Warner, Valerie Amelia
 Warren, David Lee
 Warren, Julie Carroll
 Warrick, Carolyn B.
 Warrick, Paula Jean
 Warthen, George A., II
 Warvari, Robin Yvonne, 357
 Washburn, George Fred, II
 Wasson, Sharon Steeves
 Waterland, Laura Jones
 Waterland, Robert Leonard
 Waters, Hugh Richard
 Waters, Ivetta T.
 Waters, Twanda Louise
 Waters, Wiley M., Jr.
 Waters, William F., 328
 Watkins, Christopher Penn
 Watkins, David Leo
 Watrous, Shelley Davison, 357
 Watson, Elizabeth Boyd, 343
 Watson, Terri Lynn
 Watt, Craig James, 328
 Watts, Shawna Rene
 Waymack, Jacqueline Rene
 Waynick, Gary Lewis
 Weathersbee, Margaret Helen, 343
 Weaver, Bennett Lewis, 257
 Weaver, Braden Robert
 Weaver, Julie Hope, 328
 Weaver, Mark Alan
 Weaver, Martha Frances
 Weaver, Robert Scott
 Weaver, Sharon Lynne
 Weaver, Thaddeus James
 Weaving, David James
 Webb, Byron Scott
 Webb, Jason Elliott
 Webb, Jayne Dorethea
 Webb, Kathryn Marie, 328
 Webber, Charles Reid, II, 200
 Webber, James Patrick, 357
 Weber, Cletus Martin, 328, 198
 Weber, Daniel Max, 328
 Weber, Lawrence Lee, 343
 Weber, Linda Leigh, 328
 Weber, Richard Newton
 Weber, Rochelle Brander
 Weber, Ronald Jay
 Weber, Thomas Mark
 Webster, Barbata De Joi, 391
 Webster, James Joseph
 Wedding, Jeannette A.
 Weeks, Kiyoko T.
 Weeks, Stephen Paul, 343
 Wehner, Harrison Gill, II, 343
 Wei, Su Hui
 Weidner, Thomas Bert
 Weiler, Karen Sue, 328
 Wein, Nancy Jane
 Weinman, Deborah Ann
 Weinstein, Jason Wayne
 Weintraub, Robert Richard, 357
 Weiss, Elizabeth Marade
 Weiss, Paul Christopher
 Weiss, Rhett Louis
 Weissman, Ellen Judith
 Weissman, Robert Thomas
 Welber, Kevin A.
 Welch, Kathleen, 329, 152
 Welch, Kimberly Ann, 343
 Welch, Mark Douglas
 Welham, Walter Frederick, II
 Weller, Lawrence W., III
 Wells, Ann Camille
 Wells, Christina Lee, 357
 Wells, Elizabeth C.
 Wells, Jonathan Ray

Wells, Margaret Hume
 Welsh, Cathleen Patricia
 Welsh, Craig Randall
 Welsh, Elizabeth Ann
 Welsh, Elizabeth King
 Welts, Jeremy George
 Welts, Loretta Persing
 Welty, Amy Thomson
 Wennesheimer, Lisa Marie
 Wente, Allen Maura
 Wenzel, Kris Zane
 Werme, Paul Victor
 Wernecke, Karl Richard
 Werner, Kathryn Elaine
 Wesley, John William
 Wessonga, Cassmir Joey
 West, Brian Joe, 343
 West, Karen E.
 West, Patricia Lee
 West, Stuart Christopher, 343
 Westbrook, Evelyn Lorraine
 Weston, Mary Kay
 Westwater, Kathryn Mary
 Westwater, Patricia Ann
 Weitsel, Marcia Paige, 358
 Wever, Lucinda Dawn
 Weybright, Anne Carol
 Weybright, David Hooker
 Whaley, Janel Patricia
 Wharton, Gregory David
 Whearty, Meredith Austin
 Wheeler, Barbara A.
 Wheeler, Laura Elizabeth, 329
 Wheeler, Victoria Louise
 Wheeler, William Lee, II, 343
 Whelan, Dennis Joseph, 263
 Whelan, Theresa Marie, 343
 Whitaker, David John
 Whitaker, Gloria Jean
 Whitaker, Jessie H.
 Whitaker, Karen Elizabeth, 343
 Whitaker, Russell Evenette, Jr.
 Whitcomb, John Harold
 Whitcomb, Yvonne Riegler
 White, Brian Steven
 White, Carolyn Ann, 329
 White, Charles Michael Jeffrey, 343
 White, David Carr, 258
 White, David Lawrence, 258
 White, Elizabeth Lester
 White, Elizabeth Lynn
 White, Eric Robert
 White, Glenda Elizabeth
 White, James Hope
 White, Kristen Marie, 224
 White, Lebreia Andrea
 White, Linda Laurie, 224
 White, Marjorie Ellen
 White, Richard Jeremiah
 White, Richard Louis
 White, Samuel Wiley, 343
 White, Sheryl Elizabeth, 358
 White, Susan Teresa
 White, Tanja Katarina
 Whitehead, Robert Grubb
 Whitehurst, Bradley Scott
 Whitehurst, Bruce Tracy, 329
 Whitehurst, Roy Stuart
 Whitenack, Bruce George, Jr.
 Whitenack, Ronald A.
 Whiteside, Margaret India, 254
 Whiffield, Kermit Eugene, Jr.
 Whitham, Elizabeth Ann, 329
 Whiting, George C.
 Whiting, Jennifer Rene, 358
 Whitley, Jennifer Lynn, 358
 Whitmore, Jeffrey Ellis
 Whitney, James Marshall, Jr., 203
 Whitt, Patricia Boylston
 Whittaker, Jennifer Sue, 358
 Whittaker, Sarah Leigh
 Whitworth, Anne Brooks, 329
 Whitworth, Sandra Lee
 Whyte, James J.
 Wichems, Joan
 Wickwire, Ann J.
 Wiechmann, Krista Lynn, 358
 Wiese, Robert
 Wiesner, Kevin Charles
 Wiggins, Daryl Kevin, 329
 Wiggins, Frontis Eurbank, II
 Wiggins, Philip Hiram
 Wilber-Jones, Anne C.
 Wilborn, Sally Elizabeth
 Wilcox, Geoffrey Lynn
 Wilcox, Julia Kay
 Wilcox, Kimberly Anne, 358
 Wilcox, Meredith Chase, 329
 Wilcox, Peter Edward, 53
 Wildes, Michael Bryan
 Wilding, Joanne Carol
 Wiley, David Scott
 Wilgenbusch, Pamela Ann
 Wilkinson, Nancy Lee
 Willard, Patricia Lynn
 Willard, Wenfred Lewis, 343
 Willett, Rodney Turner, 213
 Williams, Andrew Morris
 Williams, Ann Laurens
 Williams, Barry Neal
 Williams, Ben A., II
 Williams, Brenda Lee
 Williams, Brian Lee
 Williams, Carol Ann
 Williams, David James

THANKS FOR CHOOSING SHAMROCK!

Providing
Quality meals
Fine Selection
Convenience
Service

at The College of
William & Mary

The Commons
The Wigwam
The Colony Room

"The Intelligent Choice"
SHAMROCK FOOD SERVICE

Wannort, David N.
 Wannuys, Susan Ann
 Wantimmeren, Anita Louise, 328
 Vantine, Robin Francis
 Vantol, Juliana Karol
 Vanwinkle, Barbara Marie
 Varallo, Sharon Marie, 343
 Varley, Kathleen Anne, 343
 Varner, David Allen
 Varner, Kelly Lynn, 343
 Vasco, Anna L.
 Vaseleck, James Michael, Jr.
 Vaughan, Kevin Leigh
 Vaughan, Lisa Renee
 Vaughan, Merlin C.
 Vaughan, Patricia Page
 Vaughan, Ryan Christopher
 Vaughan, Thomas Leonard
 Vaughn, Donald R.
 Vaughn, Harry Lorenzo



Wachsman, Gordon MacDonald
 Wack, John Philip, 357
 Waddell, Robin Alene
 Wade, Charlene Michelle
 Wade, Charles, 357
 Wade, Dana Renee
 Wade, Deborah Ann, 142, 143
 Wade, Donna Rae, 343
 Waegerle, Dawn Colleen

Walker, Suzanne Lesley, 343
 Walker, Virgil B.
 Walker, William McKenzie, Jr.
 Wall, Charles Edward, 328
 Wall, James David
 Wall, Marilyn Martin
 Wall, Sandra Margaret, 177, 176
 Wallace, Barbara King
 Wallace, Daisy Virginia
 Wallace, Diane Rose
 Wallace, Jonathan Carl
 Wallace, Julia Ann, 328
 Wallace, Karen Jeanne, 357
 Wallace, Lewis Joseph, Jr.
 Wallace, Mary K.
 Wallace, Rochelle Lynne
 Wallen, Rex Alan
 Waller, William Washington, II
 Wallin, Candice Lee
 Wallin, Edgar Venson, Jr., 328

Williams, Douglas Wiley
 Williams, Edith Annette, 358
 Williams, Elizabeth Anne, 329
 Williams, Eric Stuart, 343
 Williams, Gary John
 Williams, Gino Warren
 Williams, Helen Clayton
 Williams, Henrietta F
 Williams, Ian Thomas
 Williams, James Clark, 176, 175
 Williams, Jeffrey Barton, 263
 Williams, Kathryn Marie
 Williams, Kirk Randall
 Williams, Lara Caroline, 358
 Williams, Lorette H.
 Williams, Margaret Ellen, 224
 Williams, Martin Braxton
 Williams, Matthew David, 358
 Williams, McKim, Jr.
 Williams, Melanie Leigh
 Williams, Michael Douglas
 Williams, Nancy Love
 Williams, Reginald Jean
 Williams, Rolf Peter Jeffrey
 Williams, Ronda J.
 Williams, Ruth L.
 Williams, Scott Thomas
 Williams, Sharon Walton
 Williams, Sheila Lynne
 Williams, Steven Robert
 Williams, Thomas Matthew
 Williams, Timothy Joe
 Williams, Warwick Vincent
 Williamson, John David
 Williamson, Kimberly Ann
 Williamson, Mary Ann Frances
 Williford, Mary Ellen
 Willis, Anne R
 Willis, Benjamin Johnson, II
 Willis, Frederick Michael
 Willis, Gregory Scott
 Willis, Lindsey
 Willis, Lisa Lind, 222
 Willis, Robert Alexander, Jr
 Willis, Tyrone Lanier
 Willison, Andrew Baker
 Wills, Claire Isobel
 Wills, Rachel Dunton
 Wilmot, Edwin Norris
 Wilson, Amanda Lee
 Wilson, Angela S
 Wilson, Anne L.
 Wilson, Brian Scott
 Wilson, Diana Elizabeth, 343
 Wilson, Jeffrey S.
 Wilson, Jennifer Ann
 Wilson, Jennifer Catherine, 358
 Wilson, Jonathan Blair
 Wilson, Karen Anne, 235
 Wilson, Kathleen Ann
 Wilson, Laura Beth
 Wilson, Marcy Beth
 Wilson, Richard Joseph
 Wilson, Robert Vaughan
 Wilson, Sarah Jean, 152
 Wilson, Susan A.
 Wilson, Susan Lynn
 Wilson, Thomas Henry
 Wilson, Wendy Paige
 Wilson, William Arthur
 Wimberly, Brian T., 329
 Winchester, Neil Kenneth
 Windle, Lisa Anne
 Winebrenner, Wirt Shriver, II
 Winfield, Denise Young
 Wingerd, Edmund C., II
 Wingfield, Stephanie Louise
 Winiecki, Susan Jean, 343
 Winkler, Gary Lee
 Winkler, Julianne, 238
 Winkworth, Anne T.
 Winn, Dyane
 Winn, Sharon Patricia
 Winstead, Brenda M
 Winstead, Rhonda Carol
 Winstead, Susan Elaine
 Wintermute, Karen Cecilia, 343
 Winters, Mary Stewart
 Winthrop, James Peppler
 Winzerling, Mary Angela
 Wise, Earl Edward, II, 258
 Wise, Fred Hobart
 Wise, Robert Martin
 Wise, Susan J
 Wiseman, Mary Elizabeth
 Witherspoon, Pamela Gay, 226, 254
 Withrow, Julie Ann
 Witmer, Susan Le
 Witt, Travis Harry
 Witt, Valda Maria
 Wittekind, Mary Beth, 358
 Witkolski, John Mark
 Witzgall, Kurt Edward
 Wixson, Carolyn Lee
 Wlodarczak, Elizabeth Denise
 Woglom, Maryellen
 Wolf, Douglas A., 358
 Wolf, Tracy Lynne
 Wolle, James R
 Wolfreich, Phyllis Marie, 343
 Wong-You-Cheong, Jennifer
 Wong, Richard Mark, 126, 258
 Woo, Karen King-Fong
 Wood, Brock Richard

Wood, Fred Glover, III
 Wood, Kelley Brown
 Wood, Lisa Reelhorn, 224
 Wood, Thomas Garland
 Wood, William Gregory
 Woodard, Linda Svadeba
 Woodbury, Lisa Ann, 204
 Woodcock, Kathryn Holmes
 Woodford, Mark Stephen, 358
 Woodland, Deborah Anne, 329
 Woodruff, Julie Beth
 Woodring, Steven Keith
 Woodruff, William Schuyler
 Woods, Richard Thomas, 343
 Woods, Robert Louis
 Woods, Thomasena Harns
 Woodson, Pamela Jo
 Woodward, Donna Dene
 Woodward, Nancy
 Wooten, Thomas Mitchell
 Wornom, Ethelwyn Jeanne
 Worst, Jeremy Alan
 Worthen, Kevin Darrell
 Wray, Cynthia Marian
 Wray, Jennifer Susan
 Wray, Kevin Mark
 Wren, John Thomas
 Wright, Anastasia Kirsten
 Wright, Christina Dawn
 Wright, Gail Elizabeth, 226
 Wright, James Lee, 329
 Wright, John C
 Wright, Kelly F
 Wright, Lisa Marie
 Wright, Mable Ann
 Wright, Marc Allan
 Wright, Pamela Clark Gale

Wright, Rachel Ann
 Wright, Robert Darryelle, 113, 115, 116
 Wright, Stephanie Doss, 329
 Wright, Theodore Christopher S.
 Wright, Thomas W
 Wright, Tracey Chapman
 Wright, William Howell, Jr
 Wrightson, Jane Blackwell
 Wu, Garret Robert, 343, 384
 Wu, Meng Chou
 Wulff, Thomas M., 343
 Wunderlich, Linda Anne
 Wurth, Christiane, 343
 Wyatt, Michael Keith
 Wyborski, Johanna Marie, 358
 Wychulis, Mark Brian, 329

Yates, Ruth Ann, 358
 Yi, Eun Carol
 Yoo, Anna Y., 358
 Youmans, Russell Craig
 Young, Alice Orne
 Young, Amanda Gail
 Young, James Douglas, 263
 Young, James Otis, Jr
 Young, Kumi Mananne
 Young, Lisbeth Nell, 343, 164
 Young, Nancy N., 329, 226
 Young, Robyn Lynnette
 Young, Sharon Ruth
 Young, Susan
 Young, Suzanne Clair
 Young, Virginia Katherine
 Youngblood, Gary Robert
 Youngblood, Marsha Ann, 238
 Yustein, Robyn Mara
 Yeaman, Douglas Ivanhoe
 Yeapanis, Demetra Mike
 Yeatts, Guy Steven
 Yeaw, Maria Teresa, 329
 Yenkowski, Gary Francis
 Yerly, Raymond Alan

Zaccagnino, Robert Joseph
 Zadareky, Kathryn Ann
 Zalenski, Ellen Lenz
 Zammetti, John P
 Zanetti, Susan Lynn, 329
 Zanfagna, Deborah Caro, 329
 Zanfagna, Gary Philip
 Zaremba, Barbara Anne
 Zauderer, Naomi Beth, 358
 Zavilla, Thomas Paul, 329
 Zawodnik, Carla M
 Zaza, Robert Noone
 Zeeman, Laura Jill
 Zehle, Thomas Edward
 Zell, Wayne Martin
 Zelt, Jeffrey
 Zengo, Gregory Pandey, 358
 Zerrenner, Karen Ann
 Zhou, Ye
 Zieske, Kimberly Jane, 329, 226
 Zimbeck, Walter Robert
 Zimmerman, Caryn Lisa
 Zingaro, James Charles
 Zirk, Helen Louise
 Zinman, Daniel Charles
 Zinsner, Charles, II
 Zitzelberger, Joan P
 Ziu, Andrew Michael
 Zobrist, Erik Christian
 Zoldork, Alan Joseph
 Zoller, Ted Douglas, 343
 Zoptl, Ellen Louise
 Zumbro, Steven Branson
 Zweifel, Evan Rudolph
 Zwick, Maria Milagros
 Zwickbauer, Michael Franz, 263

Y

Yablonski, Karen Marie, 343
 Yacobi, John Andrew
 Yacos, Andrew John, 258
 Yagiello, Stan J., 112, 115, 116
 Yakaboski, Gregory F., 358
 Yan, Lana Jean, 343
 Yannis, Elaine Dora
 Yarbrough, Micah Joel, 263
 Yarnell, Maurice Richard

Z

Our Message is Simple . . . we want to show you how great your function can be at the

Patrick Henry Inn & CONFERENCE CENTER

Let us plan your next function — we're experts in our field.

- Meetings
- Seminars
- Banquets
- Parties
- Reunions
- Wedding Receptions



Prospective Client
 To: *Today* Time: *9:00 am*
WHILE YOU WERE OUT
Sales Dept.
 of *Patrick Henry Inn*
 Phone: *229-9540*
 Area Code: Number: Extension:
 TELEPHONED PLEASE CALL
 CALLED TO SEE YOU WILL CALL AGAIN
 WANTS TO SEE YOU URGENT
 RETURNED YOUR CALL
 Message: *Contact us now for that up-coming function. I will be glad you did!*
[Signature]
 Operator

262 spacious sleeping rooms, cheerful and functional meeting space—featuring 13 meeting rooms—fine banquet and dining facilities and many other amenities.

Whether you're planning a function for 10 or 500, our staff will cater to all of your needs.

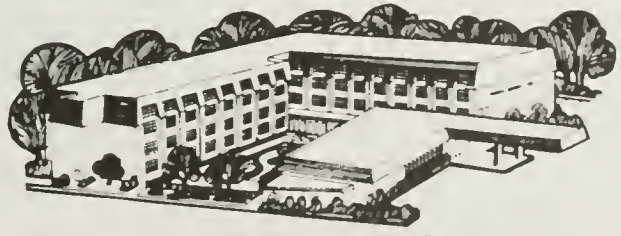

CLOSEST
 CONFERENCE
 HOTEL
 TO
 COLONIAL
 WILLIAMSBURG
 (Just 1/2 blk. away)

Patrick Henry Inn & CONFERENCE CENTER



P. O. Drawer S • Williamsburg, Va. 23187
 MEMBER BEST WESTERN ASSOCIATES OF WILLIAMSBURG™
 TOLL FREE 1-800-582-8910 (804) 229-9540

The Flower Cupboard

Full Service Florist

"We're just a little different"
Daily delivery service · Plants, fresh & silk flowers
Creative corsages, nosegays & boutonnieres

220-0057

205 N. Boundary Street
(Across from Sorority Court)



kinko's®

A NATIONWIDE NETWORK OF ELECTRONIC PRINTSHOPS.

Copies · Reductions · Enlargements · Color · Self Service · Collating
· Folding & Drilling · Binding · Business Cards · Letterheads
· Brochures & Flyers · Transparencies · Passport Photos
· And Much More!

513 PRINCE GEORGE ST. 253-5676
(across st. from sorority ct.)

Society of the Alumni



Alumni House,
College of William and Mary,
Williamsburg, Virginia

The Botetourt Boutique, located in the Alumni House (adjacent to Cary Field) offers a distinct line of William and Mary items which are ideal gifts and souvenirs for alumni, students, and friends of the college.

Open weekdays from 8-5. Phone (804) 229-1693



HOLIDAY INN WEST — Striving to Be #1

Located just 4 blocks behind the college, Holiday Inn West has provided a comfortable place to stay in Williamsburg for over 23 years. Owned and operated by Inez Cushard, Holiday Inn West strives to become "number one in people pleasing." Its convenient location, outdoor pool, and its latest addition, cable T.V., are just some of the attractions that make the Holiday Inn a favorite hotel of William and Mary Alumni and tourists.

The Inn is even a member of the Kingsmill Golf Club. According to Shelly Wager at the front desk. "We don't charge for children nineteen years or younger who are traveling with their parents." Open all year round, Holiday Inn West accepts tours and gives special group rates for tours reserving 20 or more rooms. With such service, the Holiday Inn West really does seem number one in making its customers satisfied.

A Full Service Camera Shop

Film Developing · Repairs

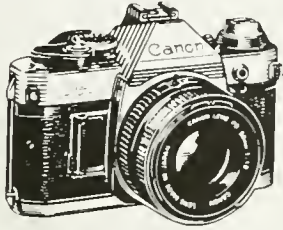

MERCHANTS SQUARE



Massey's Camera Shop

PHONE 229-3181
447 PRINCE GEORGE STREET
WILLIAMSBURG, VIRGINIA

14K GOLD
STERLING SILVER
gemstone rings, pendants & earrings

Suttle Jewelers

FRATERNITY AND SORORITY JEWELRY
WATCH & JEWELRY REPAIR
431 PRINCE GEORGE ST.

Compliments

of

Binn's Fashion Shop

OUR REAL CREAM AND FRESH EGGS
WON'T MAKE A LICK OF DIFFERENCE
IF THIS ISN'T THE BEST ICE CREAM
YOU'VE EVER EATEN IN YOUR LIFE.



The fact is, Rocky's costs more than any other ice cream in town. So it has to taste better if you're going to come back for more. That's why we use all-natural ingredients like pure vanilla, thick cream, and chocolate from the richest imported cocoa beans. It's also why we bake the city's most delectable, homemade confections every day. So, while Rocky's charges more, we hope you'll agree: We deserve to. **ROCKY'S**

ROCKY'S GOURMET ICE CREAM & SWEET SHOP
ONE MILE EAST OF HISTORIC AREA ON ROUTE 60E

EDITORS:

LIFESTYLES—Beth Henry

EVENTS—Elizabeth Heil

SPORTS—Mary Beth Straight

ORGANIZATIONS—Brent Armistead

MEDIA—Godfrey Simmons

ADMINISTRATION—Karen Tisdale

FACES—Margaret Weathersby

INDEX—Anne Salisbury

ADS—Janet Stotts

BUSINESS—Mark Koshmeder

Cindy Paolillo

PHOTOGRAPHY—(major contributors)

Mike Nikolich

John Maisto

Maryanne Kondracki

Dan Weber

Lawrence l'Anson

Alison Krufka

Bill Honaker

*Note: We regret that a complete staff listing was not printed. At the time of submission such a list was not available. We would like to personally thank all those who helped with the book but were not acknowledged.

—K.M. & S.B.

CLOSING STATEMENT

Under the best of circumstances, compiling a yearbook is difficult. Add to these "normal" circumstances, an office move, a new and "improved" state-approved procedure for soliciting publishers' bids, a fall book mailing—well, you get the idea. After an agonizing struggle with more red tape than any human being should be exposed to, we secured a publishing contract in late March. Great. This left us approximately a month and a half to finish the book, which, actually, might have been reasonable if everyone had been writing articles and assigning pictures and designing layouts all year long, but this was impossible because we had to mail last year's book and because we had a word processor which did not process. Well, even the best made plans go astray, as they say. That last month before graduation was hell, and more than one staff member cracked under the pressure and left us holding the bag. A good part of our summer (all of it, actually) was spent laying out about half the book while wrestling with four summer jobs between us. As we sit here now at Susan's house in a room which overlooks a golf course on a beautiful Sunday morning, we wistfully fantasize

about being at the beach laughing at beet-red tourists and downing a few brews. Still, we *are* almost finished, and there are many people without whom we could not have completed this thing in four summers.

First of all, many, many thanks to the indispensable, preterhuman Mike Nikolich. Mike logged more hours in the darkroom than we thought was healthy. Thanks for bailing us out, Mike. Special thanks go to the following photographers for their invaluable services: Lawrence l'Anson, Bill Honaker, Mary Iida, John Maisto, and Dan Weber. Thanks also to our photography editor, Maryanne Kondracki.

For finishing their sections entirely on their own, we would like to thank Laura Belcher, Mary Beth Straight, Brent Armistead, and Beth Henry. Their diligence when the going got tough saved us much anxiety. Thanks also go to Anne Salisbury for doing a great job on the index with the limited resources available to her. Our copy editor, Traci Edler, was a goddess among women. We can't even count the number of articles she wrote for us when we were desperate.

Our business managers, Mark Koschmeder and Cindy Paolillo, also deserve our hearty thanks for their long hours and guidance, not to mention their special ability to listen to our complaining. Janet Stotts, saleswoman extraordinaire, also has earned our eternal gratitude for single-handedly getting us out of the red. Very special thanks to Alison Krufka for picking up those abandoned photo assignments. Thank you, Jennifer Veley, for *volunteering* to do all those layouts. We would like to thank Liddy Allee and Kaky Spruill for writing clutch articles and for going above and beyond the call of duty. Thanks also to Kathy Starr and Mary St. George for an evening of caption-writing.

We would also like to thank Ken Smith for listening to us gripe, for standing up for us, and for just being there whenever we needed him. Thanks also to Betty Kelly for her helpful, cheery disposition. Special thanks also to Marty Keck for enduring all those ulcers we must have given him with our appalling lack of business sense. Thanks also to Bev and the Campus Center desk crew for the keys and for identifying unidentifiable people.

We would also like to sincerely thank the *Flat Hat* staff for their support, their information, and, above all, their photo file. Thank you Greg Schneider and Joe

Barrett. Very special thanks go to *Flat Hat* big-wig Susan Winiecki for her writing skills.

We would like to show our appreciation to the Campus Police for rescuing our senior stats box from Crim Dell and for letting us in and out of the Campus Center after hours. Thanks also to the Campus Center staff for trying to fix everything that broke in our office.

Finally, we would like to thank those poor souls who lived with us. To Glenna Phillips and all of Pleasants Third, many thanks for handling Susan's calls and for taking her out for a beer when the crises came too hard and too fast. Very special thanks to Margie Johnson for

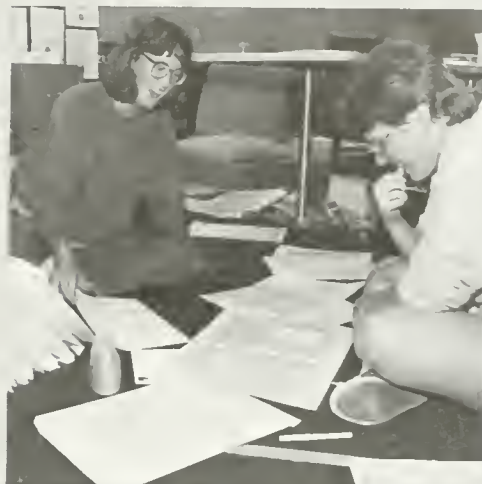

The editors hard at work on the faces section—looking quite absurd which is why the picture is so small (editorial privilege is great). Photo by Mikeljon P. Nikolich

being drafted onto the sports staff. Thanks to Allison Stringer just for being there. Huge thanks go to the residents of the Alpha Chi house for taking too many messages and for enduring Kim's rambages. Also, thank you, Tim and Sherry Boyle for your help and hospitality.

Well, that just about covers it. If we have neglected to thank anyone, we apologize. Call us. We will take you out for a beer. Oh, yes, one last expression of gratitude goes to Barry Brown of Walsworth Publishing. Nobody should have to endure what Barry did with such graciousness and good humor. We hope that all the hard work that went into this book will be appreciated. To all the 1985 graduates who will get this book a bit later than they (or we) had anticipated, we apologize. It has been a rough year. Good luck to Mary Beth, Mike, Lawrence and the rest of the returning staff. You will need it.

—Susan Barco
Kim Moosha



Mike Nikolich

► JBT and Ludwell residents spend a lot of their spare time at the mercy of the Green Machine. Richie DeLoria and Garret Wu compare notes while waiting for the bus.



John Maisto

▲ Sophomore Jonathan Soulen takes a break from studying to fly his kite in Barksdale Field on a breezy day in early spring.

Dan Weber



◀ ROTC member Audy Hudgins scales the side of Carey Stadium with Chris Odell's help.

▼ Signs of spring: The women's lacrosse team takes over Barksdale for a match.



Mike Ninkovich

Lawrence Janson





Dan Weber

► The first warm days of spring lure canoeing enthusiasts to Lake Matoaka

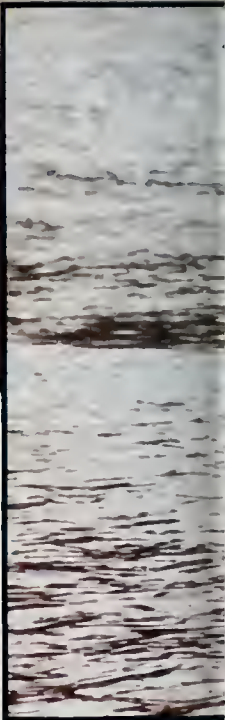

▼ Sophomores Susan Singley and Karen Schoemer watch the Hamden-Sidney/William and Mary lacross match.



Dan Webber



Mike Nijovich



▲ Amand Mines finds a sunny bench on which to study.

► Uchenwa Uwah attempts to make studying more enjoyable by taking her books to the library lawn.



▼▼ Doug Huszti breaks the monotony of studying by taking his books to a shady spot under a tree.

▼ A unique approach to studying: Myra Pierson and Sue Hahn review their notes on the warm bricks of a Sunken Gardens path.



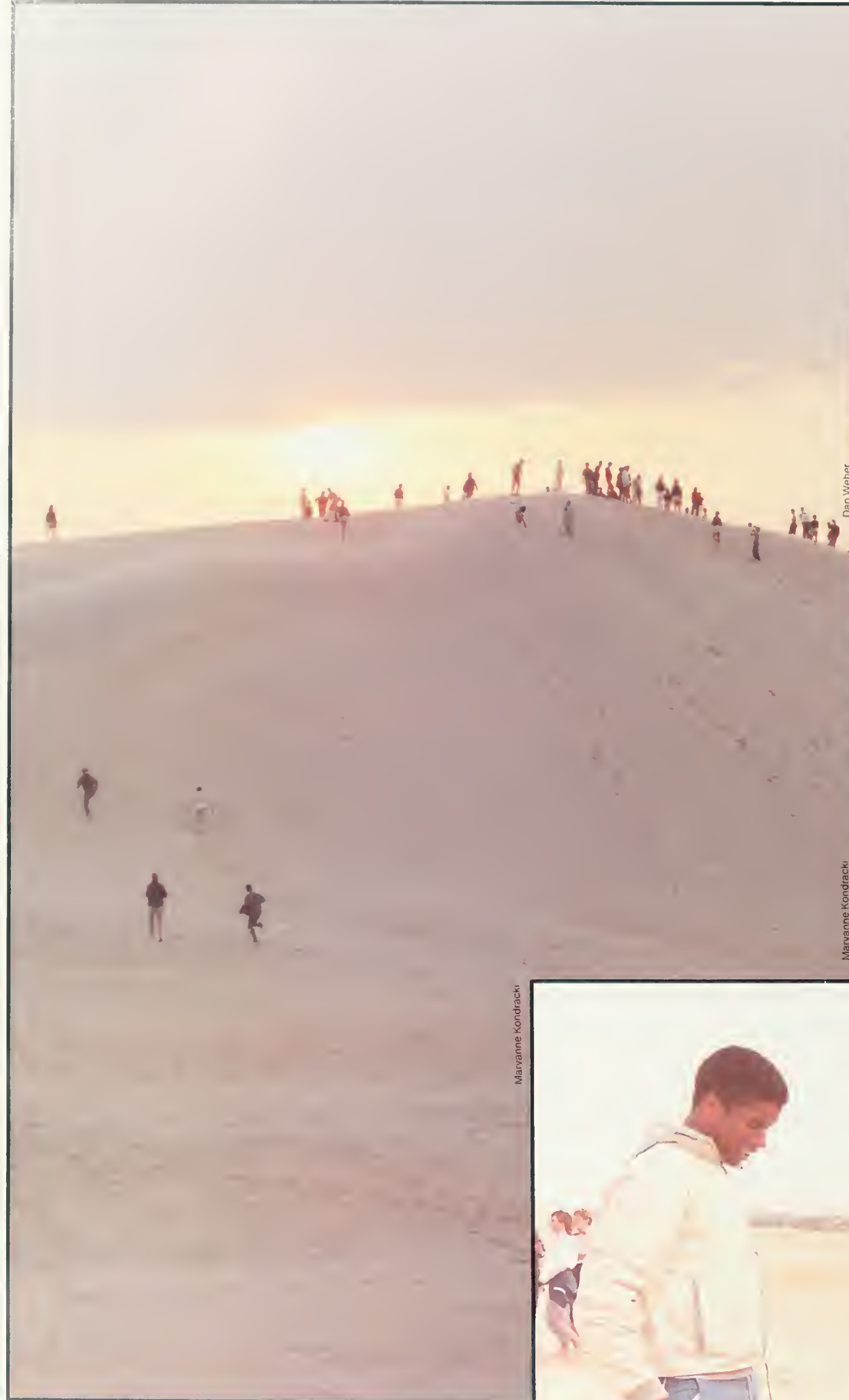

Dan Weber



Maryanne Kondracki



Maryanne Kondracki

Dan Weber



Lawrence l'Amour



▲ Beach Week Countdown: Freshmen John Fleming and Tom Britt work on their base tans before heading for Nags Head

◀ Matt Budd and Barbita Webster share a quiet moment on Jockey's Ridge before the W & M hordes arrive to watch the sunset.



Lawrence L'Anson



John Matsko





Lawrence l'Anson

◀ End of spring semester scenes: packing up to go home.



John Maisto

▲ Lawrence l'Anson takes advantage of the warm spring weather to practice lacrosse outside the Botetourt Complex.
 ◀ Junior Liddy Allee packs her car outside Pleasants.



Dan Weber



► A pensive Matt Budd participates in the Candlelight Ceremony on the night before graduation.

▼ Robbie Laney and his girlfriend Allison come prepared to party at the senior dance.

▼▼ Tracy Melton and Pam Krulitz pop the cork at the senior dance.



All photos by Maryanne Kondracki





▲ Senior Class President, Tony McNeal, addresses his classmates one last time before the graduation walk to the hall.

◀ Patty Murphy and Susan Frier sing the Alma Mater at the Candlelight Ceremony

◀◀ Zan Pattee, Beth Henry and Kevin Jones enter the senior graduation dance at Trinkle Hall.

▼ LaCrosse games were well attended this year. The Tribe put up a fight against Hamden-Sydney but the Saints slipped by.



The College of
WILLIAM & MARY
85 **319**
 Williamsburg, Va. EXPIRES AUG. 31, 1985





◀ Bridget Kealey's parents help adjust her stole before the procession to W&M Hall.

◀◀ Maryellen Farmer and a young relative relax at the Wren Building before graduation



◀ Graduation speaker Grace Murray Hopper advised us that "its better to apologize later than to ask permission first."

▶ Katie Hoffmann, Doug Massey, and Susan Huggins are all smiles after graduation.



Maryanne Kondracki



Maryanne Kondracki

▲ Marc Maghus-Sharp decorates his cap so he can be recognized among all the graduates.



▼ Joe Matteo celebrates being conferred his degree.

▼▼ Faculty members applaud politely as awards are presented.

▶ At the invitation of the Senior Class, former president Thomas A. Graves and his wife Zoe, attended the Commencement exercises.



Mike Nikolich



Mike Nikolich



Mike Nikolich

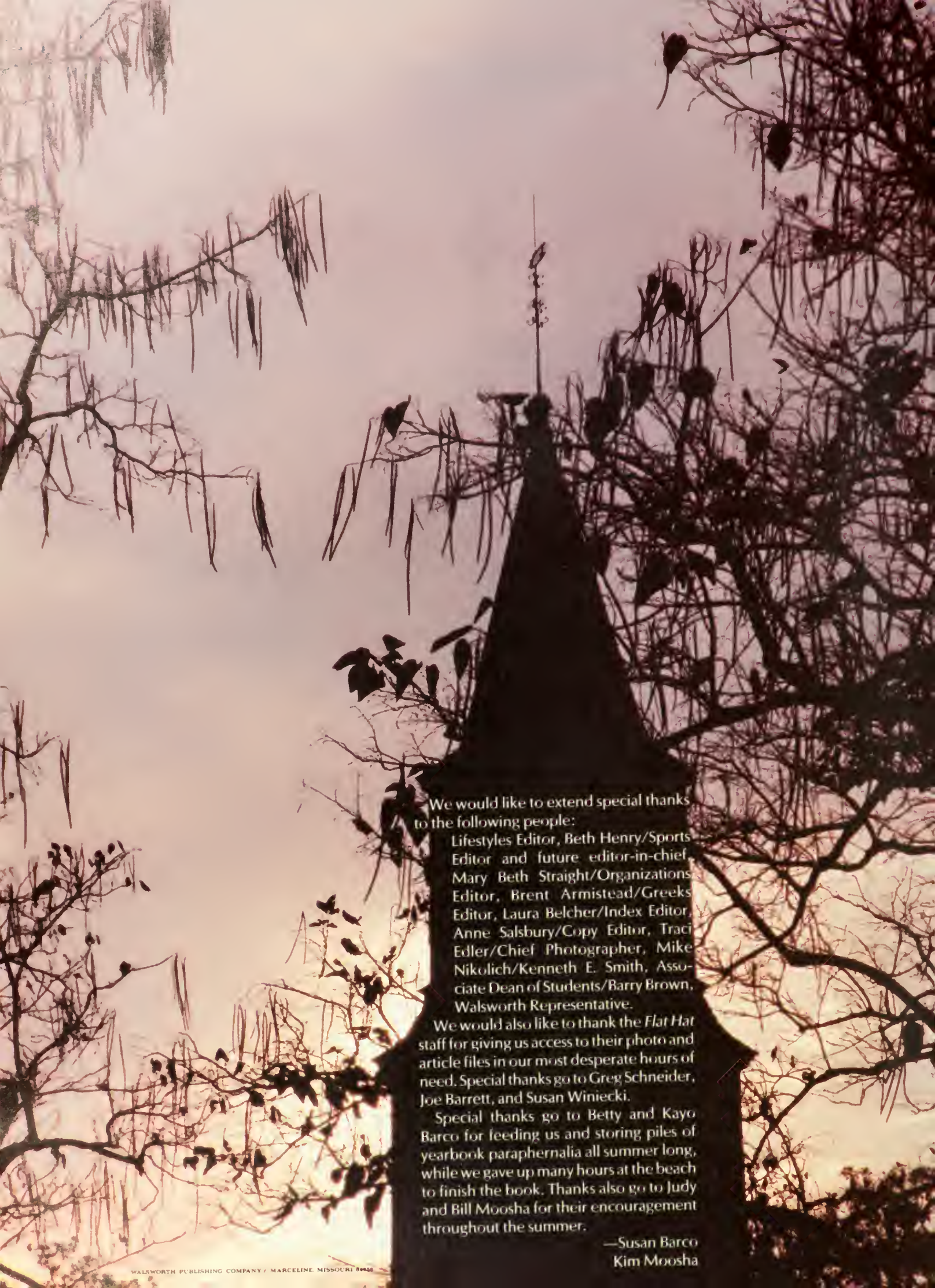

We would like to extend special thanks to the following people:

Lifestyles Editor, Beth Henry/Sports Editor and future editor-in-chief, Mary Beth Straight/Organizations Editor, Brent Armistead/Greeks Editor, Laura Belcher/Index Editor, Anne Salisbury/Copy Editor, Traci Edler/Chief Photographer, Mike Nikolich/Kenneth E. Smith, Associate Dean of Students/Barry Brown, Walsworth Representative.

We would also like to thank the *Flat Hat* staff for giving us access to their photo and article files in our most desperate hours of need. Special thanks go to Greg Schneider, Joe Barrett, and Susan Winiacki.

Special thanks go to Betty and Kayo Barco for feeding us and storing piles of yearbook paraphernalia all summer long, while we gave up many hours at the beach to finish the book. Thanks also go to Judy and Bill Moosha for their encouragement throughout the summer.

—Susan Barco
Kim Moosha

