

The Alumni

GAZETTE

MARCH, 1960

of the College of William and Mary in Virginia



A Special Report

William and Mary in Norfolk

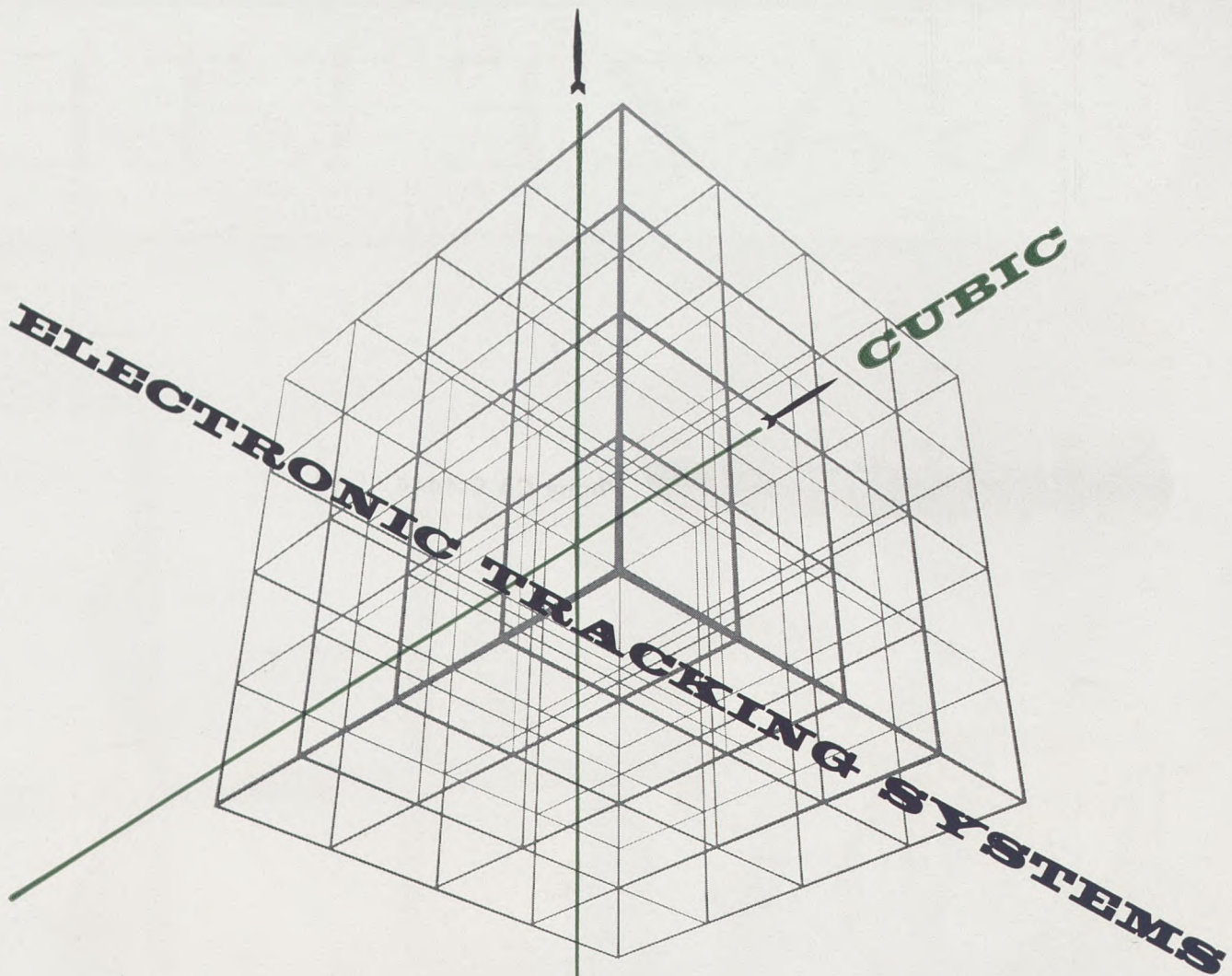

standard deviation: 2 ft at 200 miles



acquisition: automatic and omnidirectional



airborne package: less than 0.01 cu ft

designed and produced for the
UNITED STATES AIR FORCE

**MISS-DISTANCE MEASUREMENT
MISSILE GUIDANCE
BOMB-SCORING
AIR TRAFFIC CONTROL
GROUND-CONTROLLED INTERCEPT
AIDED TRACKING
RANGE SAFETY**



Descriptive brochure available on request from

Office of the Associate Director of Engineering
Cubic Corporation San Diego 11, California

ALWAYS  AT THE QUALITY SIGN!

It means swimming pool, television . . .

In Williamsburg, Va.

Air-conditioning

Telephones . . . of course



Phone CA 9-4444
Capitol Landing Rd.



Page Street
Phone CA 9-1855

Lord Paget
MOTOR INN
"Comfort with Charm"

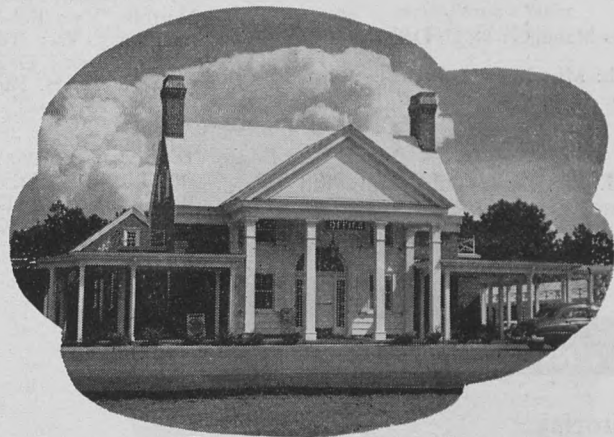
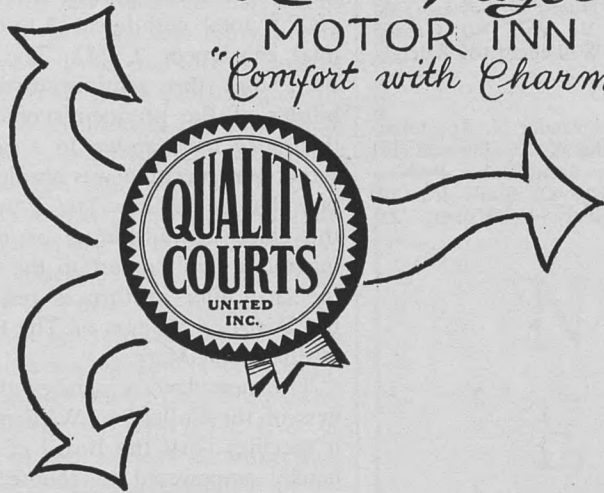

Colony
MOTEL
Mickey and Jan Mac Coy-'54

MOUNT VERNON

MOTOR

LODGE

AND

COFFEE

SHOP

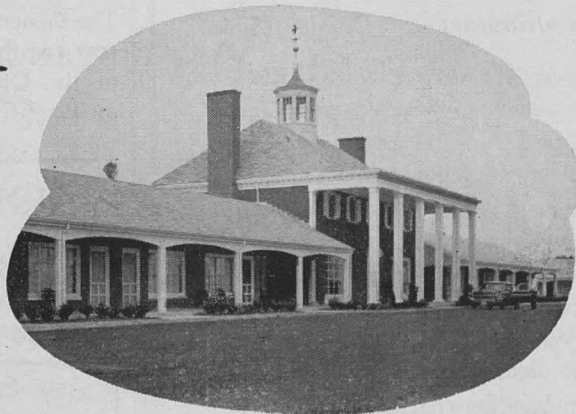

Richmond Road

Phone

CA 9-2401

AMERICAN EXPRESS CARDS HONORED AT THESE COURTS

The Alumni

GAZETTE

of the College of William and Mary in Virginia

MEMBER
AMERICAN
ALUMNI
COUNCIL

Volume twenty-seven, number three

March, 1960

Established June 10, 1933, and published in October, December, March and May by the Society of the Alumni of the College of William and Mary in Virginia, Incorporated, Box 456, Williamsburg, Virginia. Second Class Postage paid at Williamsburg, Va., and at additional mailing offices. Subscription rate: \$1.00 a year.

GAZETTE STAFF

Editor James S. Kelly

Associate Editor Will Molineux

Writers: Will Molineux, Chiles Larson.

Photography: Chiles Larson, Thomas L. Williams

Business Manager: Hugh DeSamper.

Research: Miss Mary T. Branch.

BOARD OF DIRECTORS

To December, 1960: John Leo Daly, '27, Bala Cynwyd, Pa.; Aubrey L. Mason, '47, Lynchburg, Va.; Marian Milne (Barba), '41, Westfield, N. J.; Dorothy Wilkinson (Campbell), '25, Winston-Salem, N. C.; Ernest L. Wright, '15, Rome, Ga.

To December, 1961: John P. Harper, '41, Norfolk, Va.; Robert S. Hornsby, '41, Williamsburg, Va.; Ted Hugh McGowan, '38, Darien, Conn.; David V. Senft, '40, Garden City, N. Y.; H. Page Williams, '15, Raleigh, N. C.

To December, 1962: Alexander N. Apostolou, '40, Roanoke, Va.; John R. L. Johnson Jr., '28, Wilmington, Del.; Anne Dobie Peebles, '44, Carson, Va.; George D. Sands Jr., '39, Williamsburg, Va.; Henry I. Willett, '25, Richmond, Va.

SOCIETY OFFICERS

Henry I. Willett, '25, President; Ted Hugh McGowan, '38, Vice President; Robert S. Hornsby, '41, Secretary-Treasurer; James S. Kelly, '51, Executive Secretary.

Contents

Editorial	2
The College	
<i>On The Campus</i>	4
<i>A Cornfield That Grew</i>	7
The Society	
<i>A Successful Fund</i>	14
<i>An Honor Roll of Contributors</i>	15
Class Letters	24
Colonial Echo VIII	30
Vital Statistics	39



Cover

William and Mary students in Norfolk congregate at the doorway of the college's new and modern library. The large glass doors with the initials "W" and "M" on the handles characterize the bright and up-to-date outlook of the growing community college. For a report on William and Mary in Norfolk, see Chiles Larson's photo-essay, page 6.

THE Governor of Virginia has signed into law an act that will establish The College of William and Mary. Included in this system will be the College of William and Mary in Norfolk (See story Page 6), the Richmond Professional Institute and two new junior colleges located in Petersburg, and on the ower Peninsula (Hampton-Newport News) and the College of William and Mary in Virginia. The bill further provides for the establishment of the Office of Chancellor and increasing the size of the Board of Visitors from nine to fifteen.

This bill in effect recognizes a system of higher education established in Virginia more than thirty years ago by the 19th President of the College of William and Mary, Dr. J. A. C. Chandler. From their beginning the chief administrative officers of the institution in Norfolk and Richmond have been responsible to the President of the College in Williamsburg. However, both of the units have experienced spectacular growth in recent years (R.P.I. total enrollment 2,142—Norfolk total enrollment 2,324). The result has been that the administrative responsibilities of the president's office in Williamsburg have grown to a point where some reorganization was absolutely necessary. Under the new law it appears that the chief administrators of the various institutions will report to the chancellor; the chancellor in turn is responsible to the Board of Visitors of The Colleges of William and Mary.

The new law recognizes the uniqueness of the College in Williamsburg and it specifies "that the Board of Visitors is hereby empowered to choose distinctive and appropriate titles for all constituent colleges except for the College at Williamsburg which shall be known as The College of William and Mary in Virginia; further, the ancient charter of the College will continue to be recognized. The General Assembly appropriated \$30,000 for the year 1961 for the operation of the Office of Chancellor. (See story on Page four)

REUNIONS

	<i>the classes</i>	1910
1915	1920	1925
1930	1935	1940
1945	1950	1955

Friday and Saturday
October 15th 1960
(Homecoming)
Make your plans today

College

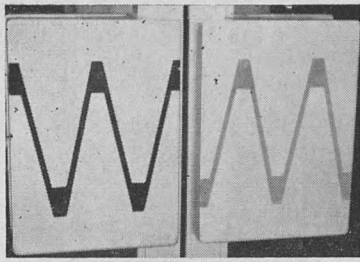

William and Mary in Norfolk

The letters pictured above are part of the design on the entrance door of the new library at the College of William and Mary in Norfolk. Our feature story this month is about this institution. It is presented here as a progress report on one of the College's children. Most of our alumni know of the Norfolk College; yet very few have any idea about the extent of its operation. There is one exception to this last statement and that is the group of William and Mary graduates who have lived in Norfolk and/or have transferred from Norfolk to the College in Williamsburg. For years there was a steady stream of junior transfers to our College, but now in Norfolk there is a four-year, degree-granting institution that in size is much larger than the parent college. This story must also be a tribute to a man who had the vision to establish a center of higher education for Virginia's largest population concentration (and now one of the fastest growing areas on the east coast), Dr. J. A. C. Chandler; to the present administration of the College who have guided the institution in its recent growth; to Provost Webb; to the faculty, the undergraduates, the alumni, and to the citizens of Norfolk who have proven by their support that they want and are determined to have an institution of the highest quality.

Hail Delaware!

Approximately 100 alumni living in the State of Delaware would like to extend a challenge to the William and Mary alumni across the nation. In the 1959 William and Mary Fund drive 73% of their number contributed. This is truly a significant figure when you realize that the national average for alumni participation is 21% (William and Mary alumni—22%). The fund drive in the State of Delaware which totalled \$3,052.00 received great inspiration from an anonymous alumnus who matched dollar for dollar each gift given in the state.

G. T. BROOKS AGENCY

REAL ESTATE — INSURANCE — RENTALS

The Oldest Agency in the Oldest City in the Oldest State in the United States



THE STYLE CENTER OF THE COLONIAL CITY

- Ladies' Ready To Wear
- Ladies' Millinery & Accessories
- Ladies' Lingerie
- Ladies' Sportswear
- Men's Fashions
- Boys' Fashions
- Children's Wear
- Infants' Wear
- Shoes For The Entire Family

Phone CA-9-3921

Duke of Gloucester Street

Your Clothes Never Stop Talking About You

N
E
W



GRADS who visit the new Wigwam will feel years younger in the stylish, modern campus restaurant . . . and wish they were entering freshmen. A spacious, cherry-paneled dining area, bright terrace view . . . colors in green, champagne and gold . . . tables for four. Efficient, functional food-serving spaces, swank soda fountain, air-conditioning . . . TV, bowling in the building. But, two favorites of the old Wigwam remain . . . the friendly counter girls . . . and budget-minded prices.

W
I
G
W
A
M

T
H
E

In the Student Center

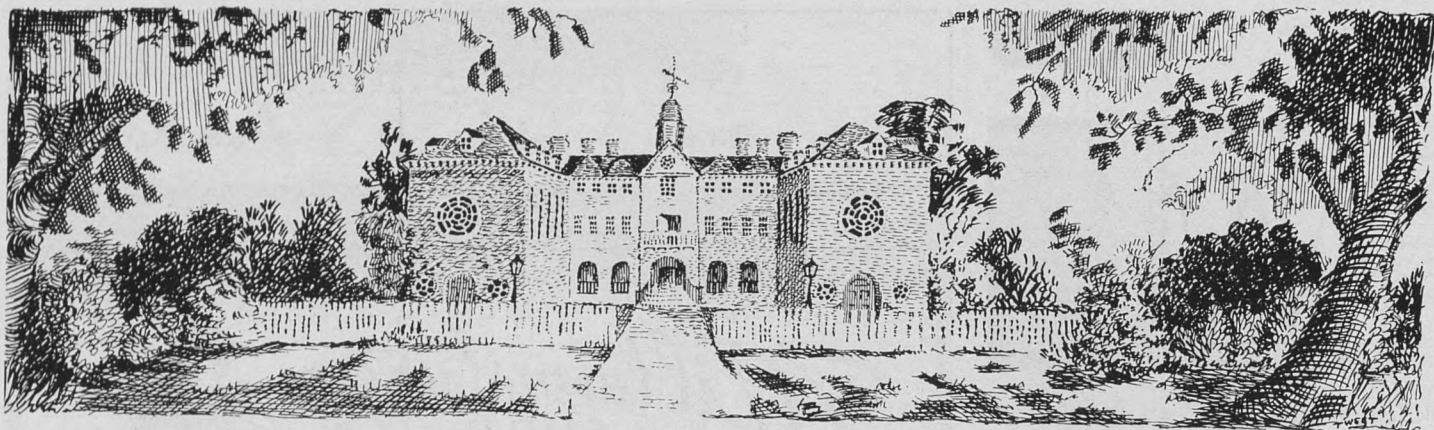

On the Campus

By Will Molineux

As a clear acknowledgement of the importance of the college's ever-enlarging and ever-enriching educational program, the 1960 Virginia General Assembly and Governor J. Lindsay Almond Jr. have given a broad new name to the overall William and Mary system. Now William and Mary and its associate colleges or branches—what commonly had been called collectively "The Greater College"—is known as The Colleges of William and Mary in Virginia.

The new name symbolizes the big role of William and Mary to provide more educational opportunities in Tidewater and it indicates a unified administrative setup to guide and coordinate The Colleges.

Legislation enacted by the General Assembly and approved by the Governor provides for the appointment of a chancellor to oversee the activities at Williamsburg, Richmond, Norfolk and two new junior colleges soon to be established with the assistance of William and Mary at Newport News and Petersburg. Chief executives at the various branches will have direct administrative responsibility for their respective campuses, but will report to the chancellor and through him to the Board of Visitors. As yet, however, the chancellor has not been named.

In order to direct the expanding program of The Colleges, the Board of Visitors has been enlarged from 11 to 15 members. New appointees announced recently by the Governor are Dr. H. Hudnall Ware of Richmond, a former member of the board; Mayor W. Fred Duckworth of Norfolk; Frank A. Ernst of Petersburg and J. B. Woodward Jr. of Newport News. Delegate Charles K.

Hutchens of Newport News was named to succeed Delegate Russell M. Carneal of Williamsburg and James P. Harper of Norfolk was selected to succeed Roy R. Charles of Norfolk. Reappointed this year to the board are Judge H. Lester Hooker of Richmond, T. Edward Temple of Danville and W. Brooks George of Richmond.

The expanded board is expected to name the chancellor for The Colleges and will assist State agencies and civic and governmental associations in Newport News and Petersburg to organize the two-year community colleges. Preliminary plans for these branch colleges already have been made and they are slated to open in September, 1961. The new institutions, which at first will have an enrollment of about 200 students, are designed to help meet the education needs of two important and fast-growing urban areas.

As another step toward the improvement of the physical plant at Williamsburg, the 1960 General Assembly and the Governor have granted funds for needed buildings. The capital outlays will enable William and Mary to carry out some phases of its master development program for the Williamsburg campus.

Funds have been allocated for the construction of a woman's gymnasium and a men's dormitory. Additional money has been earmarked for the drawing of preliminary plans for a \$1 million-plus science hall which will be erected some time in the future.

A modern language laboratory will be installed in Washington Hall; some existing facilities will be remodeled; new

books and laboratory equipment will be purchased.

William and Mary is continuing its efforts to raise funds for the construction of a \$3 million library, a project that has been given a top priority rating. The college is seeking to solicit \$2 million to supplement the \$1 million already conditionally granted by the General Assembly.

At the 1960 session, the General Assembly enacted special legislation that permits William and Mary to sell parcels of historic land to Colonial Williamsburg so that "important restoration and reconstruction work may be carried on." All money received from the sale of the property, the General Assembly specified, is to be expended toward the construction of a new library, or debt reduction.

The property, previously part of Eastern State Hospital, includes the 18th Century location of the Travis House and the site of a colonial mental hospital and the Custis family land. The two parcels—comprising a total of about 16 acres—are adjacent to Williamsburg's Restored Area and front on both sides of Francis Street.

Another key campus development project is nearly complete. William and Mary's \$1 million Campus Center has been finished and furnished and is scheduled to be open this Spring. The new building will be a focal point of campus extracurricular and recreational activities.

The center contains a number of lounges; two music listening rooms equipped with hi-fi record players; a reading room; the Wigwam snack bar and cafeteria; game rooms with billiard tables, table tennis and four bowling alleys; meet-

ings rooms for campus organizations; editorial offices for the "Flat Hat," "Royalist" and "Colonial Echo"; a theater-auditorium and an oval cherry-paneled ballroom.

WILLIAM and Mary celebrated its 267th anniversary February 8 by awarding honorary degrees to a retired American diplomat, a retired Naval officer, a Virginia official and a book publisher. The degrees were conferred by James M. Robertson, rector of the Board of Visitors, during a special Charter Day convocation in Phi Beta Kappa Memorial Hall.

Recipients of the college's honorary doctor of laws degree were Walter S. Robertson, former Assistant Secretary of State; Virginia's Lieutenant Governor A. E. S. Stephens and Admiral Jerauld Wright, past commander of the United States Atlantic Fleet and supreme Allied commander Atlantic of the North Atlantic Treaty Organization. Book publisher Alfred A. Knopf received the college's honorary doctor of humane letters degree.

Robertson, an authority in Far Eastern affairs, delivered the main address and urged the United States to continue its support of Free China and not to recognize Red China and to help keep the Peiping regime out of the United Nations. He told the convocation audience that America's policy "to oppose by every feasible means the spread of Communist influence and power" demands that the United States

"continue to support and strengthen the anti-Communist Republic of China." He called Free China "firmly oriented in the Free World as an alternate focus of Chinese loyalty to the aggressive, threatening International Communist regime."

Robertson, an alumnus and a former member of the Board of Visitors, was honored as a champion of the cause of freedom in Asia and the Far East. The citation notes: "He has been an envoy of American good will and friendship towards people everywhere. Respected and honored by all who have associated with him, he is a symbol of the devoted public servant and a model of democracy and freedom."

The lieutenant governor, also an alumnus, was cited as "a legislator, leader and outstanding citizen." The William and Mary citation stated: "In anticipating, determining and satisfying the needs of Virginia and her people in the fields of health, education, conservation, finance, insurance and the general welfare, he has shown keen perception, extraordinary devotion to duty and deep wisdom."

Admiral Wright was called "one of the key architects of the defensive plans of the Free World."

Knopf, a board member for the Institute of Early American History and Culture, was recognized for his unique place in the literary history of America. "Under his discriminating direction," the citation read, "the business of publishing

has merged with the art of publishing."

On hand for the academic ceremony was Governor Almond, who last June received an honorary doctor of laws degree from William and Mary.

A number of special grants recently have been given to William and Mary to carry out specific educational projects. A grant of \$97,200 to support a 1960 summer institute of science and mathematics has been awarded by the National Science Foundation. The grant represents an increase of \$44,200 over the award made to William and Mary last year for the institute in science and mathematics for high school and junior college teachers. A grant of \$10,000 from the Coe Foundation will support a summer program in American studies to be offered to secondary teachers of American history. A grant from the National Society of Daughters of the Barons of Runnemeade will make possible the lamination of some of the college's John Marshall papers. And Walter J. Zable, BS, '37, president of the Cubic Corporation, has given a block of 700 Cubic shares to the William and Mary Endowment Association.

On the student scene, a varsity basketball player, David N. Bottoms Jr. of Auburn, Ala., has been elected president of the student body for the 1960-61 academic year. Voted vice president was Perry E. Ellis of Portsmouth and secretary-treasurer was Miss Maurene V. Rumazza of Newport, R. I.



President Alvin Duke Chandler, left, at the 1960 Charter Day Convocation, chats with, left to right, Lt. Gov. A. E. S. Stephens, Walter S. Robertson, Adm. Jerauld Wright, Alfred A. Knopf and Gov. J. Lindsay Almond Jr.—all holders of W&M degrees.

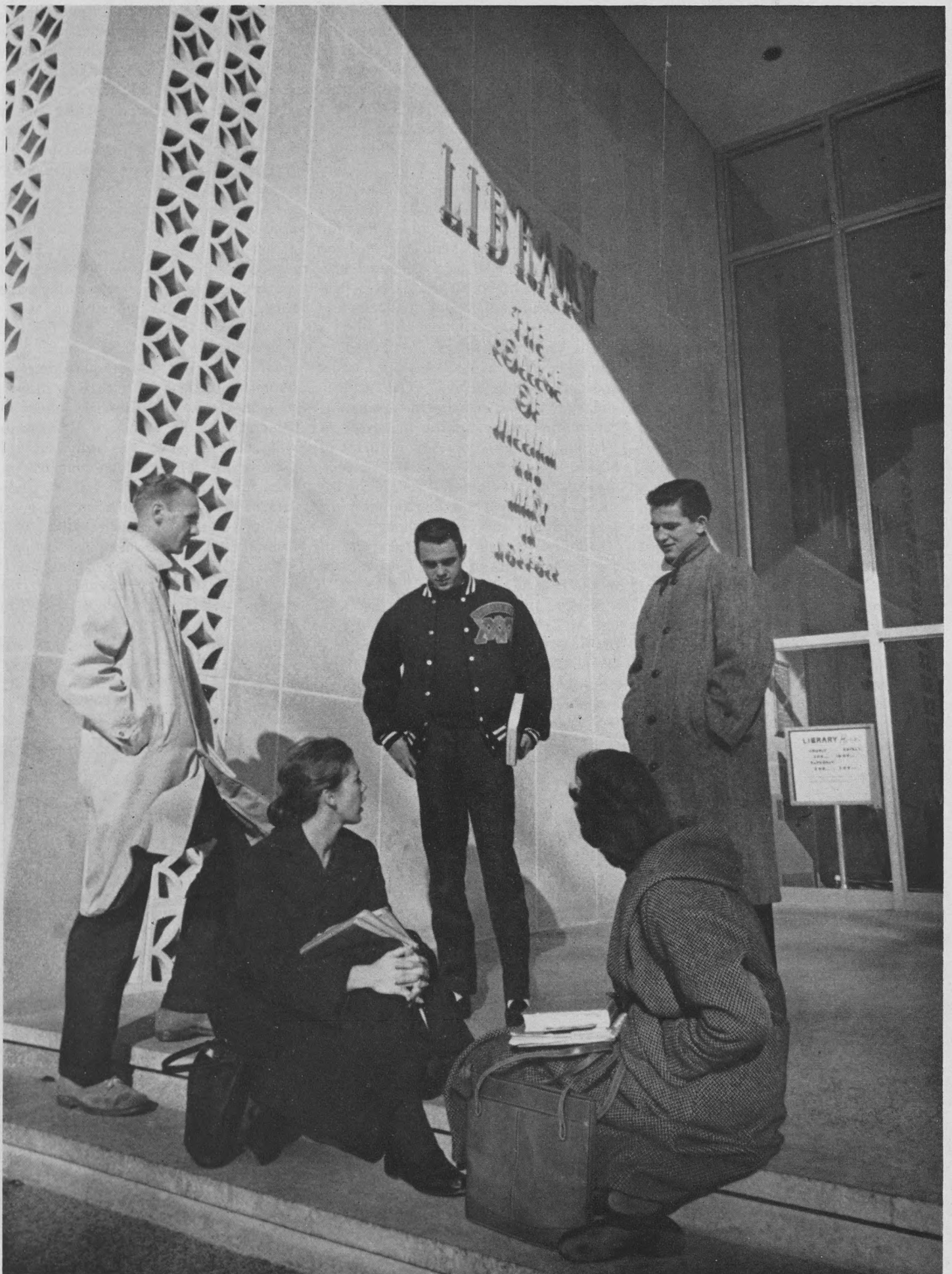

A Cornfield That Grew



Provost Lewis W. Webb Jr. points out campus construction—"That's where the cornfield stood."

William and Mary at Norfolk

With
Photographs
And
Comments
By
Chiles Larson

Students at the College of William and Mary in Norfolk—like students at almost every college—gather on the library steps to talk about the latest philosophy or government exams, Saturday's date, the Cold War, sports or their own campus. At Norfolk the campus is a new one, a growing one; it is a community campus with modern buildings and bright, fresh ideas.

WE'LL need that cornfield over there, too."

That statement raised the eyebrows of some of Norfolk's City Fathers, but not those of the man who made it, Dr. J. A. C. Chandler, President of the College of William and Mary. He was a man of vision, no doubt looking far beyond the cornfield. The time was three decades ago; the scene, the steps of the old, abandoned Larchmont School, just donated to the College by the City of Norfolk.

Today at The College of William and Mary in Norfolk there exists an intense atmosphere of change, of growth. The completion and occupation of a \$1,000,000-plus library and the nearly completed Fine Arts Building stand in evidence.

One need only walk about the campus and chat with faculty members and students to be convinced that a great transformation is underway. Even the newest architecture, with its solar screen walls, exemplifies this change.

The realization of the potentialities of the College has long been delayed. Although there have been many developments in the last few years that have helped to mold the school, the calendar must be turned back to the year 1919 in order to appreciate fully the farsightedness of Dr. Chandler, father of the present President of William and Mary. Norfolk was hungry for higher education. The cry went out to William and Mary and the College answered as best it could, sending dedicated professors to conduct evening classes, often after teaching a full load in the morning. Since these early beginnings thousands of students have

gained their higher education or parts of it from the Norfolk institution.

Today the College offers programs for full four-year degree study. There are about 5,000 students at Norfolk. There is a night school enrollment of more than 1,300 students from all over the lower Tidewater area. In addition more than 600 students are pursuing special training in the Technical Institute, which is the outgrowth of courses begun in 1939 to train technicians for the Naval Air Station. When World War II broke out, the institute was quickly expanded into defense training courses and was considered to be one of the most successful of such programs on the East Coast. Today the Technical Institute offers full-time day and night courses in many phases of electronics, architectural and general drafting, as well as basic mechanical skills.

Students interested in engineering may pursue a two-year program that is patterned after the one offered at Virginia Polytechnic Institute. This plan enables the student to get the first two years in Norfolk and then transfer to VPI for the last two years without losing the face value of grades received.

The Norfolk College offers a Summer session that attracts students from many other colleges. In a recent survey it was revealed that students enrolled from 107 different colleges, representing 30 states.

Men and women enrolled in all of these various programs are filtering through classrooms in an almost continuous stream. Classes are held in every available, as well as conceivable, place, from old Army barracks to one of most modern structures in the city.

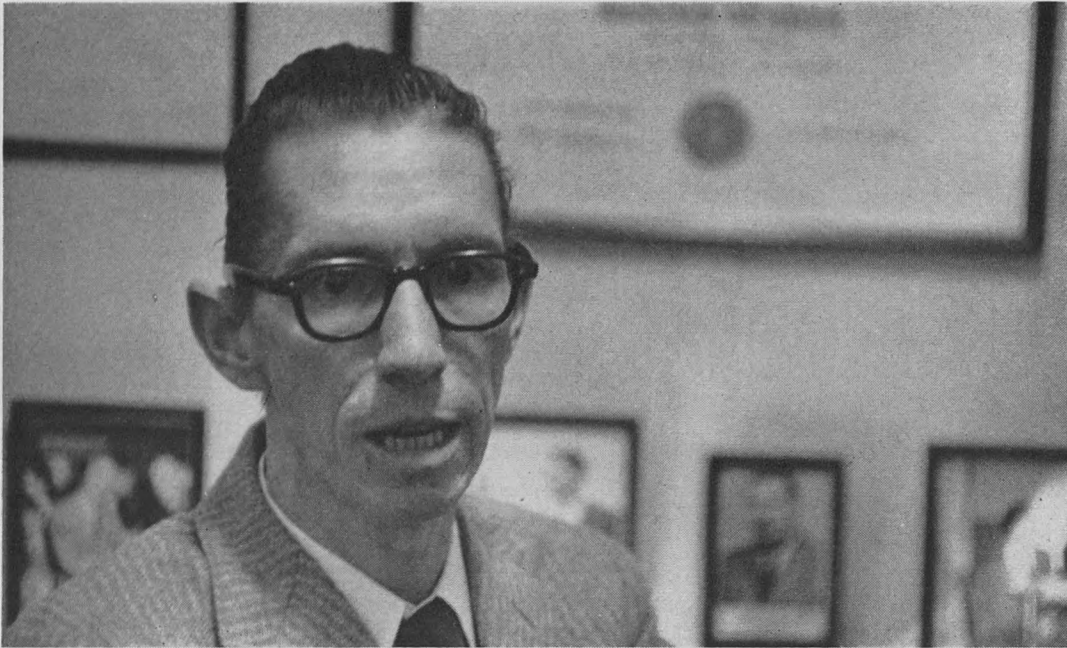

William W. Seward, an English professor, strongly believes "Every indication is that the Norfolk college is destined to become one of the largest institutions of higher learning in the State."

Growth AND Quality Education

MEMBERS of the William and Mary faculty at Norfolk all are quick to point out two main characteristics of their community college: it's growing, and rapidly; its quality of education is good, and getting still better. "The College of William and Mary in Norfolk has a great future," predicts W. G. Akers, head of the modern languages department. "It is already growing rapidly and is surely destined to expand into a much larger institution, meeting more and more the educational needs of this large center of population." William W. Seward, head of the English department, notes: "The opening of the new library introduced a new era with respect both to physical outlay and to academic advancement. All of this portends more buildings, equipment, a larger faculty and a decidedly larger student body." "In spite of its recent growth," adds Akers, "I believe that the quality of teaching and the caliber of the faculty today are as high as ever in our 30 years." "This college," continues Seward, "has consistently prided itself in the quality of its teaching. I am convinced that in its evolution from a very small junior college to a senior college with a present enrollment of more than 5,000 students, the quality of education has not suffered; on the whole, I am inclined to think it has improved."



W. G. Akers, language professor, "Quality of teaching and caliber of the faculty are as high as ever."

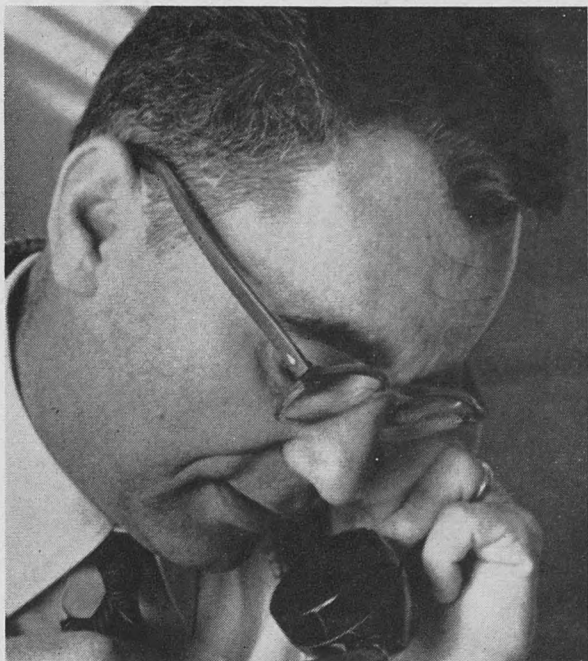

Stanley R. Pliska feels the Norfolk school is the fastest growing college in Virginia, if not the South.

IN addition to its regular faculty members—such as Stanley R. Pliska, head of the history department, and John R. Tabb, head of the division of business administration—the college in Norfolk draws on leading citizens of the community to help teach students certain professional courses. One such visiting lecturer is R. K. T. Larson, associate editor of the Norfolk *Virginian-Pilot* (and W&M alumni medallion recipient). He explains: "We seek to develop each individual in wisdom and knowledge, preparing him to grow, to develop originality, to ride with the punches of exploding times and to adjust." And, he adds, "right here, within our sight, is enough of a changing story to keep students writing as long as they are here and long after." Men like Larson and the other devoted members of the regular faculty answer one of the Norfolk college's largest needs: More dedicated and competent teachers. "Our biggest single problem," says Tabb, "is the difficulty of recruiting additional faculty." Tabb and other professors note that the Norfolk salary scale is low, fringe benefits largely non-existent, teaching loads high and administrative duties burdensome. Unfortunately, as Tabb adds, "not everyone can be sold on the future."

March, 1960

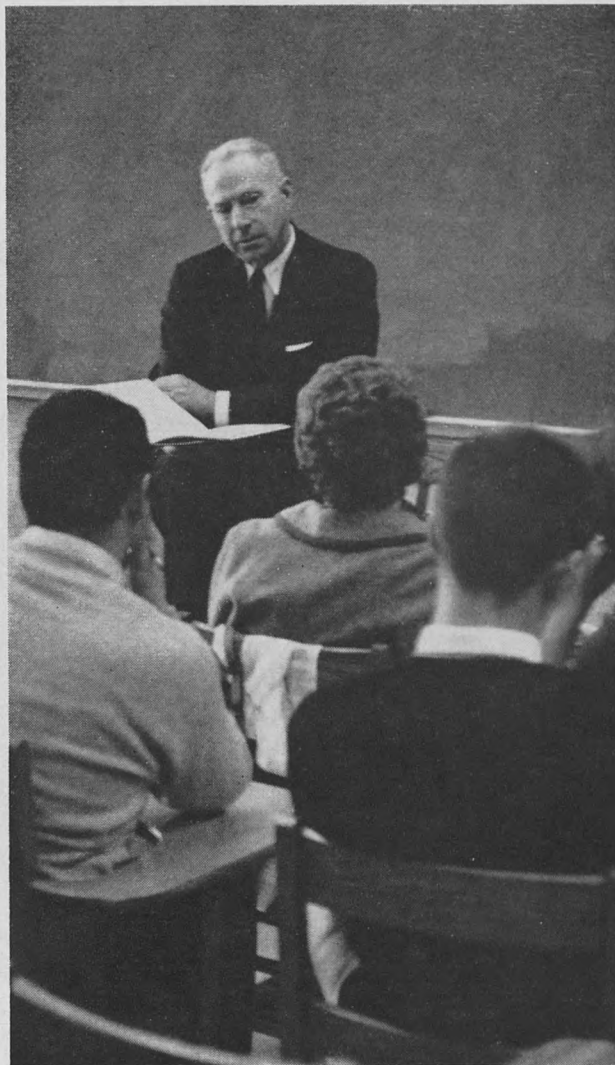

R. K. T. Larson, one of several visiting lecturers from Norfolk who help the staff, teaches a class in journalism.

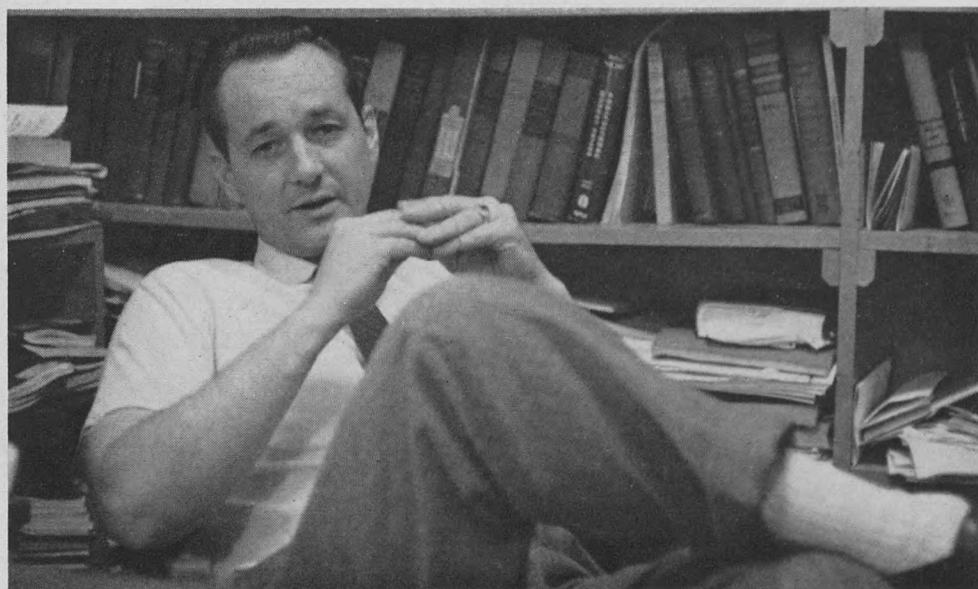

John R. Tabb claims "The quality of the current (academic) program is better than could be expected if consideration is given to the problems" and low salary scale.

Fulfilling Educational Needs



T. R. Fink reports that most education graduates teach in Norfolk secondary schools. He heads the education department.



David Korn looks forward toward an expanded foreign languages curriculum. He now teaches a new course in Russian.



The athletic coaching staff, left to right, Louis Plummer, Thomas M. Robinson, Arthur "Bud" Metheny and Joseph "Scrap" Chandler, stand ready to instruct in "as many sports as the students want, support and compete well in," (as Chandler notes).

THE college in Norfolk is twice attached: it is part of The Greater College of William and Mary and it is a community college associated with the City of Norfolk. Both William and Mary and Norfolk have been responsible for its development; both the college and the city guide its future. The relationship between the Norfolk and the Williamsburg campus is almost entirely an administrative one; there is very little contact between the faculty or student body of the two schools. More contacts would be welcome, say some Norfolk faculty members, but distance and busy schedules preclude more such association. "The College of William and Mary in Norfolk," observes Reuben Cooper of the speech department, "is directly related to the health and welfare of this increasing metropolis. The future of one is intimately related to the future of the other." And the future, as most everyone agrees with G. W. Whitehurst of the history department, "looks excellent." He comments: "I think that we are reaching a point where we are fulfilling the educational needs of the community." C. L. Adams, head of the physics department, points out: "While the direct affiliation with Williamsburg at the beginning was absolutely necessary, now it would be to the advantage of the Norfolk division to have its own identity." Cooper agrees: "It is true that the Norfolk college has grown under the leadership of its provost, its local faculty and the citizenry of Norfolk. Yet the parent college has made this growth possible. Perhaps the child is old and strong enough to strike out for himself." But others disagree. "If there is a closer relationship between all three schools (Richmond, W&M and Norfolk) they would be a tremendous force in Virginia educational circles," notes C. S. Sherwood, head of the chemistry department.



C. L. Adams contends that "now it would be to the advantage of the Norfolk Division to have its own identity" and equal status with W&M.

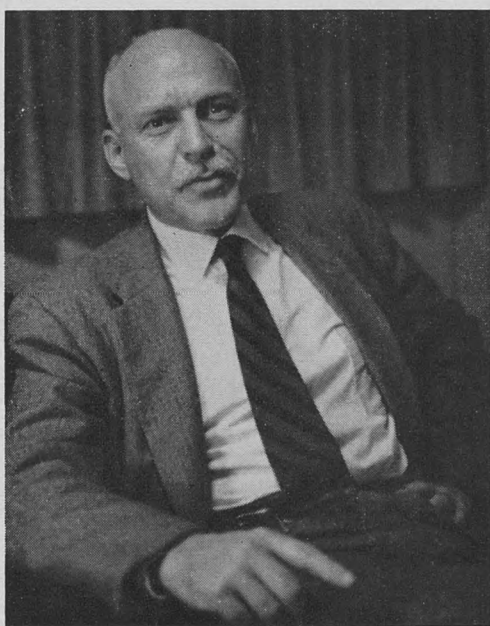

Reuben Cooper observes "Perhaps the child is strong enough to strike out for himself."



C. S. Sherwood believes a closer W&M relationship would be "a tremendous (educational) force" in all Virginia.



B. K. Osborne, an ex-Naval officer and student, observes "Campus life is not geared to any one age group."

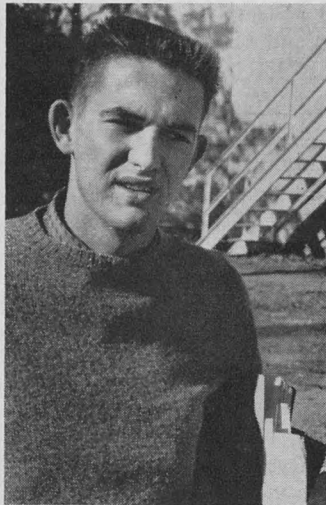

Senior Hugh Ward believes the old school spirit is low.



Junior Sue Dusingberre notes "The big dance fell flat."

THE campus of a community college has its own distinctive atmosphere. At Norfolk many students are married, many work and all of them live at home and commute to class. Students complain that they have a difficult time getting together and planning campus activities. But some older students, like B. K. Osborne, believe "a city college affords an excellent opportunity for the older student." Hugh Ward, head of the honor council, thinks the basic shortcoming of the campus is the lack of college spirit. Sue Dusingberre, editor of the yearbook, reports a dance with a big-name orchestra "fell flat." Nevertheless, nearly every student agrees the standards at Norfolk are high and level of instruction is challenging.



The lunch room at the W&M Norfolk college serves as the main student gathering place. "We don't mind the crowded conditions when we can see the progress that's being made every day," says Senior Bill Foster, president of the student council.

Norfolk's Community Campus

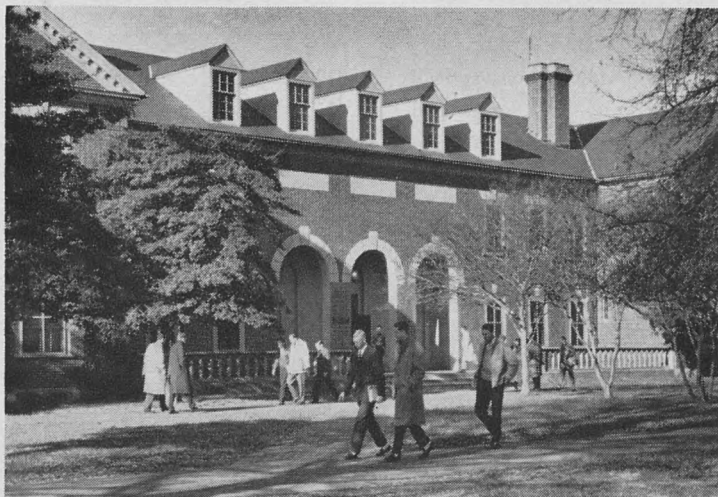

Students walk past the administration building, one of the seven structures that now make up the Norfolk community campus.



Larchmont School, given to W&M by Norfolk, was the first academic building of the college.



Provost Webb promises: "Enrollment will double in the next five years." To meet the demand a new fine arts building is under construction next to the modern library on the one-time cornfield in Norfolk.

A Successful Fund

EACH year the William and Mary Fund grows, setting new standards for the next year. The 1959 Fund was the most successful ever conducted; the challenge for 1960, therefore, is especially great.

Almost \$10,000 more was contributed to the 1959 Fund than was given to the 1958 Fund. A total of 2,788 alumni and friends of William and Mary last year donated \$35,421.17 to the 10-year-old educational fund-raising program, as compared to the \$25,685.95 contributed in 1958 by 2,561 persons. (The 1959 donors are listed on the following pages.)

The most significant fact about the results of the 1959 Fund is the marked increase in the average gift. In the 1958 campaign it was \$9.97, but in the 1959 appeal it rose to \$12.56.

The largest single gift to the 1959 Fund was \$1,551, given by an anonymous donor who matched all contributions from Delaware. The smallest gift was 50 cents.

A total of 1,299 persons gave over \$10. A total of 852 alumni and friends gave between \$10 and \$15 and 284 donated between \$15 and \$25. There were 270 alumni who gave between \$25 and \$50 and there were 55 who contributed between \$50 and \$100. Twenty-five persons donated from \$100 to \$500; one alumnus gave between \$500 and \$1,000 and two alumni gave more than \$1,000.

The class of 1948 has the largest number of donors: 141 of them. The largest amount of money was contributed by members of the class of 1936: a total of \$2,329. The class of '36 also registered the largest increase over the previous year.

During 1959 the Alumni Society solicited all of the 14,850 known alumni of William and Mary. Approximately 22 per cent of them supported the Fund, which compares favorably with the American Alumni Council's national average of 22.5 per cent for effective solicitation. Of the 2,788 contributors to the 1959 Fund, 2,213 were graduates of the college and 575 were former students. And of the 2,788 contributors, 1,372 were women.

There were 409 new contributors to the 1959 Fund. Of the former contributors, 811 of them increased their gift.

But 1960 is a new year. And the 1960 William and Mary Fund now is underway. The new challenge to alumni is, indeed, especially great.

December 31, 1959

Class	Contributors		Amount Contributed	
	1958	1959	1958	1959
1875 to 1899	11	11	\$ 150.00	\$ 215.00
1900 to 1909	50	37	702.00	528.00
1910	6	6	110.00	170.00
1911	6	3	120.00	37.00
1912	6	4	130.00	75.00
1913	9	6	250.00	105.90
1914	4	3	92.50	95.00
1915	7	7	105.00	110.00
1916	15	12	165.00	155.00
1917	8	10	110.00	164.50
1918	8	7	212.50	67.50
1919	8	8	90.00	135.00
1920	15	12	325.00	297.00
1921	12	12	148.00	199.50
1922	23	24	295.00	477.50
1923	32	28	338.50	300.00
1924	32	35	471.00	1,164.50
1925	50	65	620.50	937.00
1926	45	46	630.00	669.50
1927	48	61	850.00	1,066.00
1928	55	53	767.00	1,203.50
1929	54	65	869.00	874.50
1930	47	47	483.50	570.00
1931	40	56	498.50	707.50
1932	61	73	832.50	1,151.25
1933	62	58	1,765.50	1,043.25
1934	57	76	477.50	1,023.00
1935	65	92	747.00	1,412.00
1936	47	64	592.50	2,329.00
1937	41	55	575.63	690.00
1938	62	71	542.00	791.00
1939	62	63	584.00	770.00
1940	68	89	712.33	1,101.00
1941	66	79	536.50	875.00
1942	63	76	620.00	784.00
1943	67	82	569.50	907.00
1944	66	67	507.00	616.40
1945	79	90	802.25	1,818.00
1946	62	82	578.52	874.80
1947	51	60	415.50	675.95
1948	112	141	827.50	1,120.00
1949	115	125	751.27	950.50
1950	88	103	590.50	871.00
1951	98	97	686.25	848.50
1952	70	83	420.00	567.00
1953	89	88	590.99	797.40
1954	80	65	461.25	436.00
1955	87	84	559.50	582.00
1956	110	91	645.25	681.80
1957	71	60	378.71	358.82
1958	11	48	33.50	309.50
1959	1	8	3.00	30.50
Academy	4	2	60.00	35.00
Graduate	13	12	56.00	87.00
Special	7	4	85.00	42.50
Friend	20	12	101.00	487.60
Faculty	4	2	45.00	30.00
	2561	2820	\$25,685.95	\$35,421.17

An Honor Roll of Alumni Who Contributed to the 1959 Fund

The "OLD GUARD" (Senior Division)

(1874-1899)

Located Members 77
Contributors 10

1892
Dudley Redwood Cowles
Mark Stevens

1893
Robert Henry Tucker

1896
Edwin Gilliam Booth
John William Johnson
William Temple Mooklar

1897
Rupert Wilson Quaintance
Frederick Shawen

1898
Ernest Shawen

1899
Oliver Perry Chitwood

The "OLD GUARD" (Junior Division)

1900-1909)

Agent
Maben Somerville Jones
1223 Elmwood Avenue
Columbia, South Carolina

Located Members 184
Contributors 36

1900
Arthur Dudley Jordan
John Bertrand Parrish

1901
Harry Ashley Hunt
Claude Vernon Spratley

1902
William Edgar Henderson
Walter Edward Vest

1903
Maben Somerville Jones
Cecil Wray Page
Oscar Lane Shewmake

1904
Benjamin Thomas Bowen, Jr.
Joseph Chambers Bristow
Peter Fentress Graber
Wiley Roy Mason

1905
Charles Irving Carey
James Allison Carson
Ernest Jones
William Nelson Shackelford
Clarence Lee Turnipseed

1906
Dayton Cleveland Baker
Robert Edward Henley

Milton Ritchie Morgan
Joel Cutchins Rawls
Everett Granville Wade, Sr.

1907
Hugh Johnson Baker
Yates M. Barber
George Geddy Hankins
Frederick Reuben Hynson

1908
Henry Lester Hooker
Stephen Ashby MacDonald
George Edward Petty

1909
James Glenn Driver
John Compton Freeman
John Lesslie Hall, Jr.
Cyrus Hankins
John Young Stock Mitchell
Charles Albert Taylor, Jr.

1910
Agent
Joseph E. Healy
Whittington Drive
Bon Air, Virginia

Located Members 30
Contributors 6

Charles Lewis Ebell
Joseph Ewart Healy
Amos Ralph Koontz
Samuel Joseph Montgomery
Sol Waite Rawls
Elisha Lucas Snipes

1911
Agent
Blake Tyler Newton
Hague, Virginia

Located Members 26
Contributors 3

William Marvin Minter
Blake Tyler Newton
Alvin Louis Thoms

1912
Agent
William M. Harrison
Daily Press, Inc.
Newport News, Virginia

Located Members 26
Contributors 4

Frederick Deane Goodwin
Joseph Farland Hall
William Mortimer Harrison
Charles Henry Long

1913
Agent
Arthur R. Christie
1026 17th Street, N.W.
Washington, D. C.

Located Members 32
Contributors 6

Harris Glover Andrews
Alexander Brodell
Arthur R. Christie
Wilbur Robbins Dameron
Arthur Wilson James
Wayne Carr Metcalf

1914

Agent
Charles H. Hamlin
Atlantic Christian College
Department of History
Wilson, North Carolina

Located Members 37
Contributors 3

Charles H. Hamlin
Philip McKenney Johnson
Leif Ericson Scheie

1915

Agent
Charles C. Renick
880 Fernwood Avenue
Plainfield, New Jersey

Located Members 16
Contributors 7

Clarence Jennings
Lewis Jones
James Rowan McAllister
Charles C. Renick
Wilburn Stephen Shackelford
Preston Phillips Taylor
Ernest Linwood Wright

1916

Agent
H. Page Williams
Box 5485 - College Station
Raleigh, North Carolina

Located Members 30
Contributors 12

Ray Rufus Addington
Hugh Alexander Campbell, Jr.
Sylvan Theron Davis
William Cross Ferguson
Richard Brownley Gayle
Edwin Ralph James
Robert Murphy Newton
Frederick Deane Goodwin Ribble, Jr.
Leon J. Walton
H. Page Williams
Wilbert Tucker Woodson
George Baskerville Zehmer

1917

Agent
Paul N. Derring
302 Roanoke Street
Blacksburg, Virginia

Located Members 37
Contributors 10

John Harvey Bonney
Paul Neyron Derring
Cecil Randolph Heflin
Floyd Talmage Joyner
Zelma Talmage Kyle
Walter Lee McCormick
Thomas Granville Pullen, Jr.
Benjamin Harrison Seekford
Philip Warren Spratley
James Thomas Waddill, Jr.

1918

Agent
Alf J. Mapp
200 Maryland Avenue
Portsmouth, Virginia

Located Members 27
Contributors 7

Arthur Hendley Blakemore
Earl Benton Broadwater
Jesse Rawls Byrd
Floyd Franklin Jenkins
Alf J. Mapp
Benjamin Ora Rocklin
Henry Morris Stryker

1919

Agent
Albert P. Elliott
602 Newport Avenue
Williamsburg, Virginia

Located Members 43
Contributors 8

John Boyd Bentley
Albert Pettigrew Elliott
Walter Finnall Cross Ferguson
William Waller Johnson
Benjamin Burruss Mitchell, Jr.
William Edwin Neblett
William Munford Tuck
Mortimer Harry Williams

1920

Agent
John R. Chappell, Jr.
200 North Fourth Street
Richmond 19, Virginia

Located Members 43
Contributors 12

William Henry Batte, Jr.
James Durette Carneal, Jr.
John Robert Chappell, Jr.
Francis Atwell Davis
Powell Graham Fox
Van Francis Garrett, Jr.
James Fenton Johnson
Claude Alexander Joyce
Henry M. Lewis, Jr.
Howard Chandler Smith
David Gardiner Tyler, Jr.
Eugene Van Buren Van Pelt, Jr.

1921

Agent
Walter E. Garber
King William, Virginia

Located Members 46
Contributors 12

Martha Elizabeth Barksdale
Loren Eastman Bennett
James William Boaz
Alice Rebecca Burke
Frank Seymour Calkins
Catherine Teackle Dennis
Walter Edward Garber
Blanche Lucille Kennedy (Yeager)
Mary Hortense Lewis (Sheldon)
Robert A. Magill
Grover Cleveland Outland
Robin Hartwell Owen

1922

Agent: none
Located members 85
Contributors 24

Edgar Hamilton Adsit
Fletcher Ammons
Madeline Calvert Blakey (Street)
Rosewell Page Bowles
Katherine L. Bullock
Alvin Duke Chandler
Ferdinand Fairfax Chandler
Thomas Clifford Clarke
Frederick Waldemar Cooper
William Edwin Davis
Oscar Hugh Fulcher
Robley Roosevelt Goad
Isham Trotter Hardy
Leonard Bruce Harrell
Florence Mae Harris (Curtis)
John Walston Henderson
Howard Stuart Holmes
William Hume Hoskins
Elizabeth Lee (Henderson)
Margaret Marion Lee (Lokey)
(in Memoriam)
Elizabeth Beverly Scott (Hamlin)
Elsa S. Wallerstein (Gerst)
Harry Hudnall Ware, Jr.
Irving Hamilton White

1923

Agent

James S. Jenkins, Jr.
Imperial Tobacco Company
Greenville, North Carolina

Located Members 103
 Contributors 28

Cornelia Storrs Adair
 William Earle Andrews
 Cecil Ravenscroft Ball
 George Cake Bentley
 Roscoe David Campbell
 James David Carter
 Giles Buckner Cooke
 William Jennings Cox
 Agnes Faudree Donaldson
 George Alfonso Downing
 Julia Rue Duncan
 Mary Elizabeth Eades
 Arthur Edmund Hall, III
 Snowden Cowman Hall, Jr.
 James Sidney Jenkins, Jr.
 May Evelyn King (Railey)
 Otwell Sykes Lowe
 William Irvine Marable
 Dewey Hobson Marshall
 Mabel M. Murphy (Owen)
 John Garland Pollard, Jr.
 Thomas Willoughby Potter
 Nelle Favill Richardson (Tonkin)
 Charlotte Elizabeth Seward
 Otho Perry Smoot
 Dorothy Louise Terrill (Smithey)
 Fairmount Richmond White
 Vernon Eskridge Wornham

1924

Agent

Roy E. Kyle
Box 147
Bedford, Virginia

Located Members 169
 Contributors 36

Winifred Clendenin Benschoten (Young)
 Willie Lee Bland
 Ida May Butcher
 Beulah Madison Crigler (Hubbard)
 Theodore Roosevelt Dalton
 James Albert Doyle
 Dennis Driden Forrest
 Talmadge DeWitt Foster
 Hugh Trenwith Hancock
 James Linwood Hatcher
 Carlton Edwin Holladay
 Lucy Mason Holt
 Lucy Hatcher Jessup (Parker)
 Edward Claude Johnson
 Ocie Fleet Jones (O'Brien)
 Stanleigh Hopkins Jones
 Carolyn Kelly (Brewster)
 Rolfe Ewing Kennard
 Ruth Evelyn Kline
 Roy Everett Kyle
 Claude William McCallum
 Elizabeth Mercer (Siersema)
 Henry Trevillian Moncure
 Catherine Eggleston Moore (Ellis)
 Anne Victoria Parker
 William Lunsford Person
 Henry Sinclair Phillips
 Jesse Choate Phillips
 Carroll Brown Quaintance
 Claude Manby Richmond
 James Asa Shield
 Caroline Baytop Sinclair
 Nelson White Sisson
 Hazel Hitchens Thorpe (Poindexter)
 Leonard Hobbs Warren
 Harry Day Wilkins

1925

Agent

Arthur J. Winder
320 Terminal Building
Norfolk 10, Virginia

Located Members 224
 Contributors 65

Richard James Anderson
 Webster P. Barnes
 Josephine Carter Barney (Lewis)
 Marion Taylor Bedwell
 Charlotte Marie Best (Hedley)
 Imogene Black (Bell)
 Virginia Blalock (Sale)
 James Malcolm Bridges
 Earl Ashton Cadmus
 Robert DeBlois Calkins, Jr.
 James Campbell, Jr.
 Thomas Putnam Chapman, Jr.
 Virginia M. Chapman (Lindamood)

Alonzo F. Colonna
 Matilda E. Crawford (Whitehouse)
 Garrett Dalton
 Durwood Earl Denton
 Elizabeth Eley (Islin)
 J. Paul Essex
 Thomas Wellington Evans
 Anthony Foster Everett
 Elizabeth D. Franklin
 John Curtis Fuller
 Elizabeth Christine Gaines (Ott)
 Suzanne Yeardeley Garrett (Montague)

Nancy Belle Gary
 William Henry Gravely, Jr.
 Percy G. Hamlin
 Elinor T. Hill (Ryder)
 Edward Nelson Islin
 Clyde G. Johnson
 Elder Lee Lash, Jr.
 Jessie May Little (Smith)
 Dewey Linwood Lohr
 Hasseltine McMullan (Armitage)
 Fannie Goldthwaite Moon
 Thersa Grace Moon (Glenn)
 Bettie E. Murfee (Ray)
 Norman Henry Neblett
 Vernon Leslie Nunn
 Mary Ottley Parker (Old)
 Charles Phillips Pollard
 Ruth Gilliam Powell (DePass)
 Thomas Emmett Reese
 Ruth Marjorie Ritchie
 Anna Eliza Robinson (Erdman)
 Robert Jackson Russell
 John Randolph St. George
 Margaret Frances Sayre (Ransone)
 Lawrence W. Sherritt
 Joseph Swanson Smith
 H. Early Stephenson
 Russell Allen Stuart
 Harmon Jackson Swink
 Lucy Ann Taylor
 George Washington Todd
 John Buxton Todd
 Mildred Vaiden (Aird)
 Rose Rebekah Vipond
 Elizabeth Walmsley
 Frank Nat Watkins
 Dorothy Baynham Wilkinson (Campbell)
 Henry Irving Willett
 Arthur James Winder
 Litt Hardy Zehmer

1926

Agent (A-K)

Winston H. Irwin
7301 Apple Tree Lane
Norfolk 5, Virginia

Located Members 245
 Contributors 47

Herbert Lionel Alkire
 William Fred Andrews
 Calvin Shelton Baker
 Ruth Childrey Bradley (Valentine)
 A. LaRue Brandenburg
 Albert William David Carlson
 Charles William Cleaton
 Lovie Corrinne Clinard (Forest)
 Mary Newcomb Cousins (McCastor)
 William Walker Cowles
 Thomas Francis Daly
 Elise Everett (Kramer)
 Thomas Littelle Ferratt
 Aline Forrest
 Andre Rushwood Goetz, Jr.
 Birchell S. Hilton
 Alfred Frank Hooker
 Lois Mary Hunt (Brame)
 Llewellyn Hite Irby
 Winston H. Irwin
 Edward Clinton Jones
 Robert Howland Kelly
 Mildred Marshall Kent
 William Stirling King
 Thomas C. Lawford
 Benjamin Franklin Lynch
 Adolph Henry Magnus
 William Frank Marston, Jr.
 Euston Conway Moncure
 Johnson Clinton Moss
 Reva J. Payne (Johnson)
 Cooper Downey Ponton
 Gurney Holland Reid
 Ray Elwood Reid
 Luther Nottingham Roberts
 Elizabeth Caroline Schmucker (Stubbs)
 Ward Robinson Scull, Jr.
 Ruby May Sharpe (Byrd)
 Conway Howard Sheild, Jr.
 Sallie W. Shumate (Legard)
 Murray Stophlet Simpson
 Ruth Elizabeth Smith (Moss)
 Isabel Steger (Allen)
 Wilhelmina Lois Swann (Trammell)
 Trittie Bush Ware (Geddy)
 Wilfred Samuel Webster
 Robert Lomax Wells

1927

Agent

Herbert L. Ganter
Box 876
Williamsburg, Virginia

Located Members 270
 Contributors 61

Alfred Scott Anderson, Jr.
 Miner Carl Andrews
 Lena C. Artz
 Virginia Magill Ayers (Woody)
 Edith Llewellyn Baker (Bros)
 Fletcher James Barnes, II
 Leonard L. Born
 Marjorie Estelle Carter
 Walter Neal Chinn, Jr.
 Virginia Clark (Fulton)
 Robert Wesley Corstaphney, Jr.
 John Leo Daly
 William C. Davis
 William Bernard Doyle
 Eleanor Ware Edwards (Pitts)
 Hyde Fowlkes (Hallum)
 Herbert Lawrence Ganter
 John Randolph Garrett
 Pamela Anne Gary (Walker)
 Annette Rives Gwaltney
 Sidney Marshall Hayman
 David Moore Hillegas, Jr.
 Lloyd Quinby Hines
 Frank Snowden Hopkins
 Sewell H. Hopkins
 Mary Hurt (Irby)
 Rosa Jacobson (Kolker)
 J. Curtis Jenkins
 Jay Wilfred Lambert
 C. Alton Lindsay
 Myrtle D. Martin
 A. Hughlett Mason
 Virginia McAllister (Sommer)
 Mary Florence Morscher (Drechsler)
 Alex Scott Noblin
 Minnie Rob Phaup
 Laura A. Potterfield
 Roy Randolph Powell
 Harold Winfrey Ramsey
 Edward Cotton Rawls
 Florence Cabell Richardson
 Ella B. Rouzie
 Samuel G. Saunders
 Esten Clyde Savage, Jr.
 Laura Virginia Shawen (Weaver)
 Alva Ray Simmons
 Jesse F. Slauson
 Calahill Minnie Smith
 Frank B. Snyder
 Robert Edward Bruce Stewart, Jr.
 Russell Oberton Swift
 Stephen Bates Tatem
 Alpheus Sitman Thompson
 Bertha Mae Thompson (Taylor)
 Alice Trevvett (Todd)
 Genevieve Sehorn Whitman (Simmerman)
 Ada Blair Whitmore
 John Thomas Yates
 Ruth Kennon Yeamans (Cudlipp)
 Julian Howard Yeatman
 John Edward Zollinger

1928

Agent

D. Payne Terry
1212 Meadowwood Drive
Kinston, North Carolina

Located Members 256
 Contributors 53

William Barksdale Attkisson
 Kenneth Bowers Beatty
 Kathryn Virginia Brooks (Toone)
 Jefferson Carey, Jr.
 Charles Francis Carroll
 Dorothy Andrews Chalkley (Nelson)
 Etta Howerton Clements (Watts)
 Cynthia Coleman (Moorehead)
 James Allan Parkhurst Cook
 Marvin L. Crowder
 R. Watson Durham
 James Merrill Eason
 Dorothy Farrar (Holden)
 Elizabeth Augusta Glenn (Hartman)
 George Harold Glenney
 S. Herman Goldberg
 Frances Gordon
 Melba Mayhew Gravely (Finch)
 John Branch Green
 Logan C. Harding
 Columbia H. Hargrove
 Charles Howard Haymaker, Jr.
 Woodruff Hiden (Hussey)
 Eldon B. Hollis
 John Logan Hudson

Eliza Lipscomb Hunter (Trainham)
 Lawrence Warren I'Anson
 Willard Newbill James
 John R. L. Johnson, Jr.
 Robert Randolph Jones
 Edward Carlisle Joyner
 Mildred E. King
 Elizabeth P. Lam
 Edwin Lewis Lamberth
 Mary Marable Land (Gill)
 Ralph Kermit Thomas Larson
 Arthur A. Matsu
 Roberts Cosby Moore
 Rose Mountcastle (Flannery)
 Bauman Sale Mundie
 Doris Nelms (Towers)
 Alton Woodley Overton
 William James Perry, III
 Richard Whitfield Roberts, Jr.
 Edward Pruitt Simkins, Jr.
 Dudley Payne Terry
 William Greenwood Thompson, Jr.
 Aileen Walker (Binns)
 George Allen Watts
 William Custis West, Jr.
 Laura S. Whitehead (Young)
 George Robert Whitley
 Donald Keach Van Wormer

1929

Located Members 277
 Contributors 64

Virginia Alexander (McMillan)
 Virginia Rauchenback Bishop (Fayerweather)
 Marion E. Bonniwell
 Lucy May Boswell (Crymble)
 Moffett Halley Bowman
 Dorothy Anne Brown (Reitz)
 Annye B. Burbank
 Mary Yancy Cabaniss (Bridges)
 Ernest M. Carozza
 Boyd George Carter
 Lillian Hugh Cassell (Callahan)
 Rosalind Darlington (Woltz)
 Grace Dozier (Carter)
 Eugenia M. Fallwell
 Martha Farinholt (Wessells)
 S. Douglas Fleet
 Truly Cralle Hardy
 Virginia Anne Harper (Meeks)
 Henry Stuart Haywood
 Eliza Isabelle George (Myers)
 Joseph Henry Hancock
 Katherine Ellett Harveycutter (Early)
 Pauline Hines (Brown)
 Genevieve Hofmann (Sherlock)
 John Bohannon Hozier
 Joseph Noyes James
 Elizabeth Marshall Jennings (Hines)
 Eughbank Raymond Lewis
 John Latane Lewis, Jr.
 Phyllis Shaw Logan (Smoot)
 Virginia B. Melton (Ponton)
 William Samuel Melvin
 Nyle H. Miller
 David Stanley Moore
 Walter Lewis Nalls
 Floyd S. Noblin
 McLain Tuggle O'Ferrall
 Lucille Ladow Parker (James)
 Daniel Conrad Pierce
 Betsy Price (Green)
 Jennings H. Rich
 Joseph Marshall Richardson
 Isabelle Richardson (Ham)
 James Moody Robertson
 Willie Lee Rogers (Smith)
 Gladys Eleitha Rowe (Curry)
 Macon C. Sammons
 Ruth Hazel Saunders (Weaver)
 Nancy Elizabeth Sexton (Bowman)
 Jessie Elizabeth Smith (O'Hara)
 Dorothy Smither (Lamberth)
 Lucille LaToure Stinnett (Hernsberger)
 Elizabeth Tanner
 Norris Linwood Thomas
 Robert McCutcheon Thomas
 Virginia Turner
 Page Vaughan (Wright)
 Margaret Pollock Venable (Stone)
 Grace Vipond (Robinson)
 Leland Davis Walker
 William Edward Warren
 Harrison Rawlings Wesson
 Elizabeth Reed West
 Lois Marion Wilson (Taze)

1930

Agent

Dr. Albert Cornell
950 Park Avenue
New York 28, New York

Located Members 320
 Contributors 47

Harold G. Ashby
 Elsie Catherine Beebe (Swezey)
 Lawrence Fay Brewster
 Nina Brunk (White)
 Joseph Willis Carney
 Susan A. Carpenter (Carter)
 Laura Catherine Colvin
 Albert Cornell
 James Jenkyn Davies
 Irvin Davis
 Elizabeth Moore Dunlap
 Charles Allen Easley, Jr.
 Sara Anne Everett (Woolford)
 Eugene McKann Folliard
 Henry Jackson Hancock
 Mary Gary Hargrove
 Frances Strother Henry (Crouch)
 Nathalie Hubbard (Harwood)
 Nancy Elizabeth Johnson (Hurt)
 Louise Lane (Mundie)
 Elizabeth Winston Lanier
 Dorothy Leavitt Lankford
 (Bradford)
 Orrin Levin
 Leon P. Lewis
 Helen Louise Maffett
 Ann Blair Matthews (Jennings)
 Ann Messick (Yale)
 Virginia Nicholas (Mowlds)
 LeRoy Merrill Ober
 Alberta Parker (Warren)
 Mary McCrindle Parry
 Lucy Duval Pilcher (Jones)
 Edna Elizabeth Rowe (Rogers)
 William Richard Savage, Jr.
 Charles Fisher Scammon
 Simon Maxmilian Shubitz
 John Cabell Swanson
 Murrell H. Temple
 Mary Grace Trout (Lemon)
 Clarence Ambrose Turner, Jr.
 Percy Holmes Warren
 Truman Cross Welling
 Mary Elizabeth Wenger
 Louise Richardson White
 (Johnson)
 Franklin Samuel Wilcox, Jr.
 Eleanor Crelin Williamson (James)
 Florelle Burwell Wimbish
 (Johnson)

1931

Located Members 334
 Contributors 56

Meredith Webb Abbott
 Alice English Addis (Washer)
 Mary Elizabeth Allen (Snead)
 John Carle Anderson
 Martha Louise Barrow (Hatcher)
 Frank Harmon Beard
 William Clinton Broadwater
 Iva Olethia Brown (White)
 Frances Page Burgwyn (Brown)
 Tunis Pettus Carter
 Marion Virginia Cheyne (Felton)
 Alma Mae Clarke (Fontaine)
 Julia C. Coleman
 Loula Connelly
 Albert Edward Cox
 Naomi Caroline Curtis (Holden)
 Walter DeMartina
 Elizabeth Alice Erwin
 O. Garland Flippen
 Harry Gray Fowler
 James Kenneth Graham
 Ethel Marchant Hale (Meador)
 Philip Butler Hamilton
 Marian Sue Handy (Anderson)
 Randolph Hardy (MacLachlan)
 Marvin Duke Holland
 Virginia Delight Ivey
 Upshur Tucker Joyner
 Yelverton Oliver Kent
 William B. Kaufman
 Katherine Freleigh Lam
 Raphael Liebman
 Gordon Mangus Mackinnon
 Katherine Jeannett McElroy
 (Apperson)
 Virginia Wilkinson Nelson
 (Anding)
 Helen Stone Porter (Estes)
 Dorothy Mae Reese (Smith)
 Edward Howard Roche
 Milton Salasky
 Ruth Elmira Seaman (Colville)
 Elizabeth Sencindiver (Maurer)
 Edgar Robert Shepherd
 Pauline Shumate (Phlegar)
 Ernest Lee Smith
 W. Wallace Smith
 Waller Barrett Smith
 Herbert Gill Stewart
 Hazel Marie Storch (Wilhelm)
 John F. Strayer
 Rebecca Suttle
 Earl Gregg Swem, Jr.
 Cornelia Harper Taylor (Jones)
 William Albert Trombley, Jr.
 Leigh Raney Trotter
 Agnes Lillian Winn (Paschall)
 Florence Yancey (Connally)

1932

Agent

C. Nash Lindsey, Jr.

Box 302

Helena, Arkansas

Located Members 377
 Contributors 73

Mary Adams (Woodward)
 Ruby Elizabeth Adams (Kramer)
 John A. Arminio
 Margaret Harrison Baughman
 (Craig)
 Avery Elizabeth Bibee (Fife)
 Thomas Vincent Brabrand
 Mack Gilbert Britton
 Dwight Collier Brown
 Adahmary Burton (Lamont)
 Leonard Caplan
 John Alien Charles, Jr.
 Roy Randolph Charles
 John A. Clark
 Duncan McRae Coker
 George Bartholomew Cranston
 Anne Lewis Croxton (Meehan)
 George Christian Diggs
 James Spencer Dryden
 Ruth Converse Eyre (Starkey)
 Eleanor Benson Field (Martin)
 William Brooks George
 James Madison Gilley
 Maurice Goldblatt
 Jules Greenman
 Harry Lindley Grubbs, Jr.
 Josephine Martin Habel
 (Bradshaw)
 Mildred Brown Hall (Carter)
 Marjorie Hardy (Elmore)
 Frances Kent Harvie (Clement)
 Virginia Hawthorne (Murray)
 Henry deShields Henley
 Idella Scarborough Horsey
 (von Lotzen)
 Geraldine Jennings (McVeigh)
 Harry Pennington Joslyn, Jr.
 William Howard Joyner
 Roger Irving Keay
 Harvey R. Layne
 Harvey Herbert Leach
 Charles Nash Lindsey, Jr.
 John A. Luttrell, Jr.
 Grace Mahon (Rinker)
 Robins Rudolph Mapp
 Charles Spencer Marshall
 Arnold Michaels
 Francis Dominic Molinary
 Philip Page Nelson
 Jean Catherine Newkirk
 (Underdown)
 Louise Norfleet (Johnson)
 Davis Young Paschall
 Willoughby Patton
 Benjamin Pitts Quillen
 William Ernest Renn, Jr.
 John W. Robertson
 William F. Rountree
 Marjorie Eleanor Schumacher
 (Hicks)
 Margaret Elizabeth Sherratt
 (Gundeson)
 Susie Elizabeth Slaughter (Sheild)
 Katherine W. Spratley (Metts)
 Helen Roberta Stamper
 John Conwell Stolz
 Maynard Kable Sumner
 Carlton E. Sundin
 Oscar Suttle
 Binford Henry Sykes
 William Goode Talton, Jr.
 Warren Dustin Thomas
 Richard Gideon Todd
 Jean Glendora Upsall (Hill)
 Mildred Urquhart (Oakey)
 Walter Darnall Vinyard
 Helen McHardy Walker
 Katherine Ball Wheary (Kirkup)
 Elizabeth Upshur Wilson
 Pearle Maupin Young (Reynolds)

1933

Agent (A-K)

Dr. Osborne D. Christensen

Green Bank

Salisbury, Maryland

Located Members 381
 Contributors 58

Jacob Crockett Aaron
 Patrick Harold Allen
 Mabel Elizabeth Apgar (Mathis)
 Robert Cochran Beasten
 Frances Elizabeth Beckerle
 (Adams)
 Elizabeth Johnson Betts (Howell)
 Rachel Black (Smith)
 Melvin Douglas Blumenthal
 Dorothy J. Bowman (Crosse)
 Linda Mae Brown (Shumate)
 Carlton Jerome Casey

Margaret Louise Chamberlin
 (McKenzie)
 Mary Elizabeth Chambers (George)
 Osborne Frederick Christensen
 Joseph Nelson Criddle
 Lynda Bell Cromwell (Harper)
 Virginia Lewis Desper (Adams)
 John Livingston Doniphan
 John Philip Eastham
 Alice Churchill Edwards (Hall)
 Morris Francis Elliott
 Lawrence Emley
 Macon Flournoy Fears
 Bromley Smith Freeman
 Theodore Lewis Freeman
 Helen Patricia Glass (Clifton)
 Virginia Kathryn Goodman (Lee)
 John Vaughan Holberton
 Francis William Hull
 Joseph Harold Jackier
 Lois Barrett Jenkins (Doman)
 Robert Bruce Johnson
 Evelyn Kohlmorgan (Muller)
 Robert Richard Lee, Jr.
 George Liff
 Jessie Dinsmore Marsh (Enslin)
 William Thomas Marsh
 Mary Elizabeth Moore (Noell)
 Ralph Watkins Murray
 Aletta Howard Muse (Elliott)
 Robert A. Myers
 Alice Blondel Neale (Harnett)
 Rhoda Elizabeth Pratt (Hanson)
 Mary Virginia Rigg (Fischer)
 Virginia Romm (Bumgardner)
 Minnie Cole Savage (Coker)
 William L. Shephard
 Marjorie Smith (Charles)
 Nancy Judith Smith (Timberlake)
 Willard Gleen Stoneman
 Lionel Ferdinand Straus, Jr.
 Robert Lewis Sullivan
 Samuel S. Vacchiano
 Louise Vodrey (Boyd)
 Mary Hansford Wallace (Charles)
 Catherine Mason Westbrook (Ford)
 Lynwood Henry Wilson
 Wilfred Moore Woodward

1934

Agent (P-Z)

Irving R. Silverman

Radford College

Radford, Virginia

Located Members 404
 Contributors 76

Alberta Cary Alperin (Rosenstock)
 John F. Bacon
 Don Alden Beecher
 Harry Bernstein
 Florence Jackson Blocker
 Calvin Broxton Branch
 Arthur John Bretnell
 Lucy Stephenson Britt (Baker)
 Eleanor Virginia Buchanan
 (Crouse)
 Elizabeth Burger
 Joseph Cardillo, Jr.
 Lillian Carmine (Sterling)
 Virginia Berger Clark (Carville)
 Alice Rinehart Cohill (Marquez)
 Ernest Jefferson Colbourn
 Guy Wilson Daugherty
 Helen Mansfield Davis (Lynch)
 Jefferson E. Davis, Jr.
 Daniel Webster Deal
 Nancy DeLashmutt (Kane)
 James J. Digangi
 Helene Adelaide Donnelly
 Virginia Drown
 Robert Vernon Harris Duncan
 Edgar Albert Everhart
 Charles Ernest Flynn
 Dorothy Fooshe (Baylor)
 Evelyn Osborne Fraley
 Margaret Tryphena Guy
 Winifred Lucinda Hall (Proctor)
 Cecil Carlisle Harper
 Anne Hathaway (Evans)
 Frederick Burns Hill, Jr.
 Charles Betts Hogan, Jr.
 Marian Jane Holl
 Lucille Mitchell Hurst (Parrish)
 Leonard Eldon James
 Nathaniel Henry Kates
 Jane Lee Kemon
 Gilbert Taylor Kinnamon
 Dorothy Frances Lafitte (Quinn)
 James Robert Lambert
 Sue Reeve Lancaster (McLean)
 Robert Hunt Land
 Mary Margaret Lane
 Gertrude E. Lea
 Elizabeth Ann Leaf
 Ralph Levine
 Edith Manning (Shimkin)
 Thomas Denard Marks
 Anne Page Moreland (Dickinson)
 Albert M. Orgain, III
 Lucille Ozlin (Mays)

Harriett Dromgoole Pittard
 (Beales)
 Edith Wrenn Pope (Howitz)
 Sarah Elizabeth Pope (Dix)
 Gerald Leo Quirk
 James Radcliffe, Jr.
 Margaret Delia Ross
 Bettina Frances Sargeant
 Irving R. Silverman
 Erik Leander Sjostrom
 William Booth Taliaferro
 Wilmer East Taylor
 Robert Vaughan Terrell
 Clara Morrisette Thompson
 (Knight)
 Elizabeth Bertha Toler (Pond)
 Carl Torrence
 Robert Carrington Vaden, Jr.
 Bessie Mae White (Nelson)
 Mary Elizabeth Wiley (Toll)
 Albert Edwards Wilson, Jr.
 Ernest R. Wolfe
 Mark Dowling Woodward
 Margaret Drury Wright (Meroney)
 Elizabeth Young (Clark)

1935

Co-Agent (A-G)

Waddill D. Stewart

4017 Fauquier Avenue

Richmond, Virginia

Co-Agent (H-O)

Ralph W. Stambaugh, Jr.

15 Easley Road

Pittsburgh 37, Pennsylvania

Co-Agent (P-Z)

E. Alvin Gentry

15 Staff Village

Radford, Virginia

Located Members 439
 Contributors 92

Helen Isabelle Addis (Taylor)
 David Watson Agnew
 Mary Elizabeth Allen (Moser)
 Andrew Anthony Amatruda
 Dorothy Jane Ball (Bretnell)
 Alice Elise Barnes (Hardy)
 Edward Randolph Boisseau
 Louis Parker Buck, Jr.
 Katherine Tally Burch (Tyler)
 Samuel David Caplan
 John E. Cardillo
 Alfred Bernard Caring
 Peter Prentis Causey, Jr.
 Betty Chapin (Howe)
 Rose Mary Codell (Brooks)
 Virginia Ann Codell (White)
 John Sherrard Coleman
 William Francis Collins, Jr.
 Hallie Jane Dill (Tapp)
 Helen Dodge (Latoy)
 Max Willard Doman
 Ruth Engel (Wright)
 Doris Ervin (Houston)
 Charles Stephen Frost
 Charles B. Fuller, Jr.
 Everyn Alvin Gentry
 Otho Oscar Givens
 Ernest Whitmore Goodrich
 Helen Esther Goslee (Weidman)
 Leonard Lanford Graves
 Roland Booth Hall
 Charles Eldridge Hatch, Jr.
 John Evans Hocutt
 Edith L. Holt
 Frank Barrett Horton
 Emil Oscar Johnson
 Hazel Johnson (Sizemore)
 Bruce Martin Kent
 Edgar Howard Kerner
 Ralph Elbridge Ladd, Jr.
 Gregory George Lagakos
 Margaret C. Lam
 Lloyd Clarydon Langbauer
 Jessie C. R. Lee (Thompson)
 John Newell Lewis
 James S. Mack
 Bruce Hale Mainous
 James Edgar Mallonee, Jr.
 John Aydelotte Mapp
 Eleanor Amelia Martin (Kent)
 John Augustus McManus
 William Alfred Mitchell
 Marion Elizabeth Moncure
 (Duncan)
 Claudine Moss (Gay)
 George Anderson Myers, Jr.
 Anne Louise Nenzel (Lambert)
 Blake Tyler Newton, Jr.
 Edward Colston Newton, III
 Ann Rutherford Northington
 (Westlow)
 Cameron Earl Ogden
 Margaret-Mary Parmelee (Horton)
 James McGuire Peery
 Helen Perkins (Biddle)
 Helen Swift Perry (Homes)
 Leslie Harrell Pierce
 Murray Polsky

Dorothy Douglas Prince
(Oldfield)
Leon N. Prince
James Weaver Reed
Roslyn Marie Richardson (Quirk)
Aubrey Addison Roberts
Louis Anthony Rosenstock, Jr.
Margaret Jean Rutherford (Cole)
Lowery R. Sanders
Joseph Orville Saunders
Joseph N. Sealam
Eunice Sewell (Warnock)
Mary Fairfax Shreve (Bishop)
Helen Frances Simpson
Herman Mason Sizemore
Christian William Sorensen
Ralph William Stambaugh, Jr.
Pauline Estelle Stanley (Ogden)
Waddill Dunnavant Stewart
Janette Sharp Davis
Annah Saunders Thomas (Boyden)
John Spafford Timberlake, Jr.
Murray Harold Trinkle
George L. Weinbaum
Flossie Virginia West (Rigdon)
Muriel Margaret Wyman
(Weismann)
Robert Zuckerman

1936

Co-Agent (A-G)
Jay F. Simpson
40 Rector Street
New York, New York
Co-Agent (H-O)
Alexander P. Dempster, Jr.
Carrington Woods
Milledgeville, Georgia
Co-Agent (P-Z)
Eugene S. Barclay, II
36 Radnor Drive
Newtown Square, Pennsylvania

Located Members 296
Contributors 64

June Holly Ackerman (Carter)
Florence Keith Baker (Silberstein)
Eugene Samuel Barclay, II
Everett Adams Beebe (Spengeman)
John Bruce Bredin
Roberta Meade Brittle (Westhafer)
Winifred Brougher (Zaring)
John William Bunting
Josephine Louise Chenault
Martha Mann Connelly
Alexander Pollick Dempster, Jr.
Doris Van Dien (Davis)
Cecil Wray Doss
Mabel Ann Edwards (Comins)
Frederic Arnold Eidsness
Galen Wood Ewing
Ann Slaughter Fairleigh (Denove)
Walter Sanders Foster
Kenneth Cabell Clay Franklin
Elizabeth Lawrie Gordon
(Radcliffe)
Lucille Gordon (Grubbs)
William Pinkham Gove
Norborne Taliaferro Greer, Jr.
Edward Fowler Gum
John Ellis Harwood
Carol Janis Heintz (Lockwood)
Woodrow Claiborne Henderson
Eleanor Sanford Hooker (Boisseau)
Nancy Louise Horn (Tinsley)
Irwin A. Jaslow
Burgess Johnson (Collins)
Louie Elizabeth Jones (Pierce)
Edward Katz
Carl Edmund Magdalin
John Rogers Mapp
William Henry Marden
George Mason, Jr.
J. Hackett McGuire
Priscilla Abigail Nickerson
(Hoxie)
Elizabeth King Nunn
Alfred B. Omohundro
Gerald Lyne O'Neill
Ervin Louis Phillips, Jr.
Mary Charlotte Porter (Collins)
Sidney Reitman
Binns Ellis Rhodes
Herbert Kulvin Salter
William Henry Savage
Samuel O. Schlapfer
Margaret M. Sheahan
Sarah Eggleston Shelton (Babson)
Jay Francis Simpson
Katherine Allen Smoot (Mason)
Emily Gresham Sneed (McGuire)
Marian E. Stuart (Hotaling)
Pauline Mae Thomas (Hek)
Beatrice Torrence (Barclay)
Richard Anthony Velz
Robert Smith Crossbie Wallace, Jr.
Elizabeth Waltrip (Matthews)
Wesley Leroy Warnock
Jean Emory Wilson (Clark)
Mae Wright (Hocutt)

1937

Co-Agent (A-G)
Elliot E. Cohen
36 East 36th Street
New York 16, New York
Co-Agent (H-Q)
Ralph T. Baker
126 Dogwood Drive
Warwick, Virginia

Located Members 261
Contributors 55

Alice Edna Allen (Stuhmer)
Florence Allen (McAnally)
Louise Allen (Jansma)
Ralph Terrill Baker
Aileen Elizabeth Barclay (Renn)
Addison Reid Brown, Jr.
Doris Elizabeth Campbell
(Desmond)
Roy Carol
Elliot E. Cohen
Marion Virginia Corliss (Garner)
Catherine Jeffries Daniel (Saliske)
Sara Ann Davis (Hunter)
Albert John deGutis
Anna Virginia Dickerson (Baker)
Martha Letitia Fairchild
(Gledhill)
Harold Dudley Freeman
Eleanor Lanyon Gill
George Payne Glauner
Herbert Lester Granstein
Dorothy May Hansen
John Alexander Harrison
W. Traynham Houston
Margaret Cloyd Johnson
John Kirkham Jones
Edith Kautzner (Mulcahey)
Margaret Jane Lewis (Kruse)
Joseph James Marino
William Hoskins Neale
Mary Winston Nelson (Fisher)
George Samuel Oldfield
Mary Harriet Parker
Mary Frances Parsons
Charles Penrose
Dorothy Elizabeth Pierce (Ladd)
Ann Sutherland Price (Saunders)
Roy Webster Prince, Jr.
Deborah Ralph (Bradley)
William Jasper Rhodes, Jr.
Carolyn Richardson (McMurrin)
Henning Ainsworth Rountree, Jr.
Robert N. Saunders
Martha Louise Schifferli
Phillip Hairston Seawell
Bernice Elizabeth Shield
(Hassinger)
Archie Robins Sinclair
John Carter Sturges
Frances Ellen Suber (Martin)
James Binford Thompson, Jr.
Jane Thornburg (Henley)
Percy Edward Trotman, Jr.
Shale Leon Tulin
Helen Jeannette Wallace (Ashton)
Oscar W. Ward, Jr.
Robert Edward Whitehead, Jr.
Dorothy Young (Kennedy)

1938

Co-Agent (A-K)
Carl E. Buffington
217 North Cedar Road
Fairfield, Connecticut
Co-Agent (L-Z)
Dr. Lester A. Wilson, Jr.
1915 Meadowbrook Road
Charlottesville, Virginia

Located Members 301
Contributors 71

Cecil Clay Abbott, Jr.
Nancy Adams (Barr)
Mildred Frances Albee (Babb)
Iverson H. Almand
William Morris Anderson
Isaiah Arons
Roy William Arthur
Shirley Othello Batten
Marjodie Lydia Beggs (Brice)
Gordon Blanchard, Jr.
Nancy Lee Bradfield
Marian Bradshaw (Spencer)
Beverly Reynolds Bridge (Coleman)
Ruth Virginia Broughton (Auping)
Carl Eugene Buffington
George Henry Bunch, Jr.
Bertha Jane Capps (Sheeran)
Herbert Godwin Cobb, Jr.
Grace Crider (DeVenne)
Elmer T. Crowson
Edythe Ray Dank (Lever)

Robert G. S. Dew, Jr.
Harold R. Dinges, Jr.
Dan Hutcheson Edmonson
Helen Eisenstadt (Greenman)
Alice Danne Estes
William Hopkins Guy, Jr.
Dorothy Ann Herron
John Wesley Hobbs, Jr.
Annabel Webb Hopkins (Mitchell)
Charles Douglas Hoyt
Pearl E. Hudson (Robinson)
John Melville Jennings
Rodney Goodwin Jones
Grethen G. Kimmell (Price)
Harold Porter Kyle
Elsie Gay Lane
Nita Ligon (Morse)
Mary Jane McEnally (Randle)
Ted Hugh McGowan
Margileth Meyer (Anderson)
Barbara Moore
William Metcalfe Murray
Wilberta E. Newberry
(Macfarlane)
Lloyd U. Noland, Jr.
Jeanne Claire Parmelee
(Colbourn)
Carney Cooper Pearce, Jr.
M. Gill Piquette
Ida Anne Plotnick (Schreiber)
William Aitcheson Reynolds
Melvin Jerome Ross
Robert Allen Sheeran
Barbara Corinne Shepler (Dallas)
Harvey Albert Shuler, Jr.
Robert Lee Simpson
Constance Southgate (Hodges)
Alma Lee Strider (Christian)
Ada Fairfax Stuart (Holland)
Anne Fraser Thompson (Graves)
Joan Eileen Thompson (Hicks)
John Franklin Townsend
Charles Troxell
Richard Wilfred Tuggle
Eleanor Spotswood Turner
(Hankins)
William Mitchell Turner, Jr.
Linda Acree Waddill (Simpson)
Hester Elizabeth White
Florence Louise Whiteley
(Dickerson)
Helen Elizabeth Wiegand
(Hogge)
Lester Arnauld Wilson, Jr.
William Burns Wolfe, Jr.

1939

Co-Agent (A-G)
Robert N. Fricke
1010 Pine Ridge Road
Richmond, Virginia
Co-Agent (H-O)
Michael J. Hook, Jr.
4310 Emmet Drive
Erie, Pennsylvania
Co-Agent (P-Z)
Elbert G. Slaughter
200 Brackenridge Avenue
Norfolk, Virginia

Located Members 290
Contributors 63

Mercedes Allen (Bunch)
Moss William Armistead, Jr.
Mary Alice Barnes (Fox)
Janet Carolyn Billet (Kennedy)
Marjorie Harkness Bowman
(Fowler)
Barbara Robertson Brown
(Heimerl)
Frederick L. Brown
Olive Pearl Brueger (Reid)
Eleanor Jane Chase (Severin)
Mary Thompson Clary
Mary Aldrich Comstock (Hastings)
Richard James Crane
Armina Elizabeth Crosby
Kenneth Gordon Cumming
Dorothy Schuman Dickie (Dunlap)
Minnie Richelieu Dobie (Musser)
Roselyn Dresbold (Silverman)
Raymond Wilson Dudley
William David Eppes
Gwendolyn Virginia Evans
(Wood)
Robert N. Fricke
Oscar Ragnar Gelotte
Jean Elizabeth George (Sykes)
Lee Goodwin (Firth)
William Joseph Green
Frances Louise Grodecoeur
Sarah Louise Hall (Ryder)
Arthur Briggs Hanson
Lucille May Haynes (Wagener)
Thomas Cockey Helfrich
Anna Bryant Hill (Stansfield)
Michael J. Hook, Jr.
Frederick Aydelotte Howard, III

Yvonne Standish Divine Johnson
(Jenkins)
Earl Langford Jones
Elizabeth Ann Jones (Dunham)
Wesley B. Jones
John Fiske Kegebein, Jr.
Joseph R. Kennedy
Eldon Neal Langbauer
Rosemary Lyne
Jane Marye Lynn (Service)
Agnes Eleanor Virginia Mercer
(Brabrand)
Roberta Ann Page (Kyle)
Margaret Walter Palmer (Read)
Elizabeth Elmer Peck (Hayden)
Margaret Fay Prickett (Miller)
Ragan Bradshaw Pulley
Milton Quinn
Waldo Warne Randall
Mary Elizabeth Richardson (Popoff)
Franklin Pierce Ryder, II
George Dewey Sands, Jr.
Jeanne Thomas Sheridan
(Kinnamon)
R. Jordan Sizemore
Elbert Goodwin Slaughter
Maurine Stuart (Dulin)
Rebecca Anthony Timberlake
(Beale)
Alma Beula Van Blarcom
(Walker)
Anthony Pelzer Wagener, Jr.
George Lorimer Walker
Lewis Carter Meyberg White
John Woolfolk Winston, Jr.

1940

Co-Agent (G-M)
Robert I. Lansburgh
10211 Baywood
Dallas 29, Texas
Co-Agent (N-Z)
Frances Wagener Read
Qtrs. Q-4, M.C.S.
Quantico, Virginia

Located Members 348
Contributors 89

Rosann Abbott (Gray)
Alfred Leneir Alley
Alexander N. Apostolou
Walter Antony Bara
John Arthur Barba, Jr.
Sarah Harris Bell (Wainwright)
Joseph E. Berman
Judith Birdseye (May)
Hope Bitting Szabo
Mary Rayner Brookfield
Thomas Bailey Cartwright
Anthony Champa
Louise Clarke
Virginia Claudon Allen
Dorothy Coppridge (Rawl)
Constance Crabtree (Jones)
Elizabeth Craig (Kirkwood)
Anne Pettit Cross (Pearce)
Francis Angelo Cuseo
John Edward Dillard
Stanley Jack Ebb
Grace Hamilton Elliott (St. John)
Rosa L'Engle Ellis (Long)
Alvene Louise Eppinger
(Nuernberger)
Samuel Stedman Eure
Virginia Forwood (Pate)
Merritt Woodhull Foster, Jr.
Alexander William Fraser
Charles Ferdinand Frey
John Henry Garrett, Jr.
Virginia Everette Garrett
William James Gatsik
Martha Elizabeth Gay (Bara)
James Steptoe Gray
Shirley Carolyn Griffin (Allen)
Helen Marie Gudebrod (LeGrande)
Lucille Edna Harder (Langbauer)
Charles Leon Hayden
John Stuart Hudson
Nathan B. Hutcherson, Jr.
Frances Elizabeth Jacobs
(Gaisford)
Joan Jarrett (Woods)
Martha Easter Johnson (Allison)
Milton Kaplan
Marian Lucille Kelley (Cates)
Robert Joseph Klein
Noel Patricia Lambert
Robert Isaac Lansburgh
Evelyn Ruth Lengnick (Dillard)
Virginia Brown Lester
Virginia St. Clair MacDonald
(Baxter)
Florence Moorman Merryman
(Adams)
Barbara Ann Milligan (Molyneux)
Florence Amy Mode (Smith)
Marian Mollen (Goodman)
Carolyn Frances Moses (Lusardi)
William Musselman Musser, Jr.
Robert Murphy Newton, Jr.
John Lenwood Owen, Jr.

Mary Lorraine Pearse
Emelie Morris Phillips
(Teasenfitz)
Susie Katherine Plunkett (Cook)
Edith Maybell Polk (Eidsness)
Charles Loreaux Quittmeyer
Muriel Eleanor Ranges (Mims)
Robert Clifton Rawl
Charles Edward Roberts
Otelia Dean Robertson (Smith)
Carl P. Sanderhoff
David Victor Senft
Mildred Ann Shepherd
(Sanderhoff)
Seymour Shwiler
Betty Kirk Steel (Broaddus)
Helen Inez Strange (Patterson)
Ruth Florence Struminger
(Greenberg)
James Christian Talley
Ann Terrell (Garrett)
Rudolph Edward Tucker
Betty Parker Tyler
Frederick D. Usinger
Frances Wagener (Read)
Raymond Taylor Waller
John Andrew Wavle, Jr.
Lillian Davis Waymack
(Amburgey)
Evelyn Ruth Wilks (Lieberman)
Ruth Maclin Williams (Ancell)
Frances Jane Wolf (McCabe)
Janet Hamilton Wood (Chestnut)
Francis Joseph Yeager

1941

Co-Agent (A-K)

Dr. A. F. Chestnut
Route #1, Box 280-C, Holly Lane
Morehead City, North Carolina

Co-Agent (L-Z)

Carter T. Holbrook, Jr.
1007 Emery Road
High Point, North Carolina

Located Members 307
Contributors 79

Hattie Willis Abbitt (McKinney)
Saunders Mann Almond, Jr.
Houston Ashworth
Margaret Starr Averill
(Sterregaard)
Virginia Louise Becan (Keffler)
William Branch Bishop
Wesley Alexander Boatwright
John Joseph Brennan, Jr.
Grace Elizabeth Briel (Almand)
Kitty Jane Britton (Norton)
Ellen Elizabeth Butt (Rhudy)
Griffin Clay Callahan
Victor Joseph Carbonaro
Alphonse Felix Chestnut
Nancy Wood Chisholm (Akers)
Louise Cole Clissold
Mary Abercrombie Colpitts
Edgar Bascomb Darden, Jr.
Thomas Crawley Davis, Jr.
Lillian Arnold Douglas (Andrew)
Margaret Estelle Duval (Winston)
Richard Wadams Earle
Mary Katherine Edinger (Wallace)
Grace Ann Flavell (Macklin)
Quentin Roosevelt Flickinger
Philip Sheridan Francis
Martha Elizabeth Fulcher
Elizabeth Jane Gettins
Doris Sorrel Giles (Porter)
Charles Richard Gondak
Meyer Goodman
Robert Edward Griffin
John Preston Harper
Roger Kenneth Harper
James Henry Hartwell
Carter Tate Holbrook, Jr.
Kathryn Marie Hoover (Dew)
Robert Stanley Hornsby
Jane Elizabeth Jackson (Miller)
Margaret Louise Jahnke (Brennan)
Mildred Ray Jennings (Page)
Nancy Dickinson Johnson
(Piddington)
Dorothy Moore Jordan (Pully)
Richard Ira Kaufman
Flora McLaughlin Kearney
Barbara Margaret Kempf
(Hammett)
Robert John Kern
Arthur Bertram Kneip
Mary Catherine Kooztz
(Epperson)
Clifton Holland Kreps, Jr.
Paul Kormic Lapolla
Alice Katherine Laubach (Uhl)
Stephen Edward Lenzi
Irma Grace Luxton (Nelson)
Virginia Edith Markell (Brown)
Marion Elizabeth Milne (Barba)
Ann Mitchell (Reeves)
Elliot Mitchell

Margaret Hull Mitchell
(Mollenkopf)
Arlene Taylor Murray (Murray)
William Stephen Parry
Margaret McCormick Peck
(Latham)
Lawrence Albert Pettet
William Edward Plitt
Coleman Bernard Ransone, Jr.
Ruth Evelyn Rapp (Thayer)
Donald Paige Reid
Austin Leonard Roberts, Jr.
Mildred Russell
William James St. John
Julian Goodman Samuels, Jr.
Seymour Simerman
Robert Starr Stainton, III
Eudora Elizabeth Thomas
Robert Alexander Tucker
Dorothy Palmer Whitfield
Mildred Barksdale Wiltshire
(Owens)
William W. Wyatt
Mary Frances Zarbock (Miller)

1942

Co-Agent (A-K)

Patricia Nichols Curcru
26 Longview Avenue
Madison, New Jersey

Co-Agent (L-Z)

Richard J. Davis, Jr.
Box 561
Portsmouth, Virginia

Located Members 282
Contributors 76

Robert Dwight Aldrich
Barbara Jane Anderson (Cook)
Helen Lucille Anderson
Donald Thomas Axon
Jeanne Marie Bankard (Howard)
Elizabeth Ann Barnhardt (Melvin)
Doris Berg-Johnson (Kuhl)
Mary Ruth Black (Dowling)
Virginia Jane Boardman (Detwiler)
Ewing Thomas Boles, Jr.
Francis Joseph Brichter
William George Brown
Irene Jessie Buchan (Thompson)
Charles Robert Butler
Susan Harper Crane (Rowe)
James Lemuel Creekman, Jr.
Huntington Woodman Curtis
Richard Joseph Davis, Jr.
Virginia Baker Doepeck (Myers)
Elizabeth Margaret Douglas
(Conwell)
Samuel Leon Ellenson
Eleanor Ely (Mackey)
Mae Brown Ervin (Creekman)
Edgar Jacob Fisher, Jr.
Gilmer Trower Fitchett
Paul Hawkins Gantt
Bernard Goldstein
Louise Dubose Gordon (Tucker)
Dorothy Virginia Griffin (Williams)
Reyburn Philip Haddock
Jane Harden (Hanson)
Mary Elliott Henderson (Merritt)
Mildred Anne Hill (Fisher)
Dorothy Leigh Hogshire (Harper)
Claire Louise Hulcher (McMullan)
Clarence Foster Jennings
Alice Goodwin Jones
Theodosia Saxe Kelcey (Dean)
Margaret Hamilton Kelly
(Dunham)
Jane Kirkpatrick (Urquhart)
Arthur Kleinfelder, Jr.
Robert Stephen Knight
Geraldine Bear Koteen (Koretz)
Vincent Joseph Lusardi
Virginia Anna Lyons
(Harschutz)
Eleanor Cook Mabry
Joyce Mathes (Malcolm)
Edward Canby May, Jr.
Margaret Watkins Meinhard
(Steinbrecher)
Roy Barclay Merritt
Betty Jeanne Mordan (Jamesson)
Patricia Nichols (Curcru)
Nancy Jordan Parker
Marion Anne Pate (Macon)
Thomas Gardiner Paynter
Frances Elizabeth Poarche
(Langston)
Benjamin Smith Read
Jeanne Louise Reindollar
(Boertzel)
Douglas Robert Robbins
Samuel Burt Robbins, Jr.
Gerald Jacob Ross
Victor Manuel San Juan, Jr.
Susan Patricia Shafer (Dinges)
Clement Forrest Sinclair
Doris Charles Smith

Thomas Emmett Smith
Charles Malcolm Sullivan
Mary Arthur Triplett (Garland)
Garnett Taylor Tunstall
Etta Louise Wallace (Richards)
Annette Gautier Warren (Sirmon)
Sidney Fred Wein
Jean A. Wiegand (Hughes)
Augustus Milton Winder
Richard Hamilton Wright
Florence Roslyn Yachnin
(Lieberman)

1943

Agent (L-Z)

Nathaniel R. Coleman, Jr.
112 Indian Hill
Greeneville, Tennessee

Located Members 307
Contributors 82

Geneva Evelyn Archibald (Bull)
Anne Emily Armitage (Madden)
Carolyn Marie Armitage
Margaret Moore Bailey (Chesser)
Claire Pauline Bardwell (Debo)
Helen Hunter Black (Truesdell)
George Thomas Blanford
Owen Lew Bradford
Cecil Allan Brown
Mavis Mercer Bull (Henry)
Harold Pierce Callagan
Lloyd Austin Clarke, Jr.
Sidney Grayson Clary
Nathaniel Ragsdale Coleman, Jr.
Evelyn LaVerne Cosby (King)
Elizabeth Jayne Costenbader
(Bellis)
Harry Duffield Cox
Hughes Westcott Cunningham
Dorothy Jane Dodd (Lemon)
Elizabeth Ann Douglass (Munves)
Ira Bernard Dworkin
Nancy Jane Edds (Earle)
Robert Jamieson Faulconer
Virgil Taylor Ford
Louise Birn'e Forsyth
Jacqueline Fowlkes (Herod)
Mattie Louise Galvin
Emilia Marie Garcia (Carlson)
Patricia Iona Giles
Viola May Gompf (Evans)
Edwina Mae Graff (Hughes)
Milton Greenblatt
Robert Luther Greene
Nancy Boyd Guptill (Searle)
Carolyn Jean Hall (Bare)
Mary Castleton Hamner (Burton)
Phyllis Elizabeth Hantz (Wolf)
Carolyn Margaret Harley (Gough)
James Cooper Haynie
Helen Louise Holbrook
(Tunstall)
John W. Hollowell
Harry Ross Kent
Harold Baker King
Betty Ruth Kirst (Baumann)
Virginia Kirk Knerr (Smith)
Anna Korn (Shea)
Mary Louise Lowell (Williams)
Frank Foster Macklin, Jr.
James Barbour Macon
Helen St. Julien Marshall
(Fedziuk)
Doris Frances Miller
(Harnsberger)
Guy Hart Moates
Charles Earl Murray
Jean Amelia Norris (Daniels)
Lucile Bennett Pelham (Kendrick)
Barbara Pogue (Preston)
William Barrett Pope, Jr.
Laura Choate Quinn (Rivero)
Lois Rea (Gits)
Jane Clayton Rile (Roberts)
Robert John Rose, Jr.
Joseph Ernest Sandlin
Lelia Randall Sasseville (Murray)
Marion Kennedy Smith (Turner)
Joseph Herman Solomon
Elizabeth Emma Stetser
Kathryne Jeanne Stigall
(Abernathy)
Dorothy Jane Stouffer (Adamson)
Richard Wayne Thomas
John Wesley Todd
Orville Roscoe Vaughn, Jr.
Dyckman Ware Vermilye
Miriam Irene Vick (Keto)
Joan Wallace (Clement)
John Edward Warner
Robert Bolton Warner
Virginia G. Welch (Phillips)
Jane Elizabeth Williams (Mahoney)
Josephine Elizabeth Wood
Hensley Charles Woodbridge
Anna Hedvig Zepht (Stone)

Co-Agent (G-M)

Marjorie Lentz Plitt
241 Galan Road
Catonsville 28, Maryland

Co-Agent (N-Z)

Donald L. Ream
5911 Greentree Road
Eethesda, Maryland

Located Members 297
Contributors 67

William Abbotts, III
Dorothy Elsa Agurk (Edmunds)
David Clark Anderson
William Henry Baumann
John Marvin Bellis, Jr.
Jean Maree Boyd (McIntyre)
Iver Morton Brook
Edith Wilkinson Burkard
(Thompson)
Betty Ridgway Burnett (Brown)
Mary Prickett Carter (Saunders)
Barbara Constance Chamberlain
Bernard Herman Chovitz
Samuel Dale Clarke, Jr.
Albert Webster Clay
Mary Emelyn Dilts (Dixon)
William Murchison Ditto
Ruth Eleanor Dumper (Singer)
Mabel Catherine Dunn (Torrey)
Barbara Jean Durling
Martha Sprague Eddy (Hassell)
John Scott Entwisle
Matilda Ann Gentile (Lewis)
Wayne Fulton Gibbs, Jr.
Emilie Rieka Goldberg (Jacobson)
Helen Constance Hale (Dressler)
Nancy Desoto Hale (Mortimer)
Hugh Francis Harnsberger
Janice Audrey Hendricks (Clucas)
Margaret Ellen Horn (Booth)
Patricia Hutchins Howard (Parry)
Jerome E. Hyman
Winfred Elder Jester
Ann Galt Kirby (Black)
Muriel Helen Koch (Ernstmeyer)
Marjorie E. Lentz (Plitt)
Hannah Margaret Leonard
(Merrick)
Charles Albert Lewis
William John McDonough
Elaine McDowell (Falardeau)
George Bennett McLaughlin
David Brooke McNamara
Marilyn Margaret Miller (Entwisle)
Betty Baker Mitchell (Moore)
Gloria Jet Morgan (Abbotts)
Anne Dobie Peebles
Frances Gibson Pendleton
(Elliott)
Anne Katherine Pond
Donald Lyle Ream
Marjorie Jean Retzke (Gibbs)
Eleanore Rheuby (Volonte)
Mary Jane Riddick (Coleman)
Norma Jean Ritter (Dietz)
Mario Joseph Rollo
Barbara Blair Ruhl (Omland)
Barbara Sanford (Lewis)
Henry August Schutz, Jr.
Dorothy Kathryn Sharp
Harry Cornelius Shaven
Virginia Welsh Shipley
Avis Linnell Shumaker
Emily Jane Snyder (Alexander)
Sara Jane Snyder (Vermilye)
Alice Walburn Stirewalt (Davis)
Pauline Frances Walker (Hubler)
Robert Eugene Walsh
Susan Katherine Whitehead (Byars)
Ruth Jones Wilkins

1945

Co-Agent (A-F)

Grace Duvoisin Bell
Prince Frederick
Maryland

Co-Agent (G-M)

John J. Crum
1231 Crestover Road
Wilmington 3, Delaware

Co-Agent (N-Z)

Lyon G. Tyler, Jr.
721 East Main Street
Richmond, Virginia

Located Members 331
Contributors 91

James Hugh Abernathy, Jr.
Jane Elizabeth Atkinson
Elizabeth Winston Aurell (Schutz)
Lelia Ann Avery (Merrifield)

Joyce C. McLane Barwick
 Marjorie Millikin Bevans (Kent)
 Dorothy Signor Blake (Woods)
 Willie Ann Boxchen (Wright)
 Mary Elizabeth Bowers (Girdon)
 Elizabeth Hayes Bradley
 Joyce Lynn Brewer (Ricketts)
 Ruth Audrey Brooks (Roth)
 Nancy Lee Carnegie (Merrill)
 Mary Jane Chamberlain (Howard)
 Gloria May Christlick (Stulberg)
 Jean Elizabeth Clark (Ford)
 Elinor Dodge Clayton (Wright)
 John Jamison Crum
 Virginia Old Darst (Pope)
 Virginia Myrl Davis (Faulconer)
 Louise Marie Dietz (Gulick)
 Margaret Ellen Doering (Coleman)
 Lee Dorman
 James Everette Douglas
 Grace Duvoisin (Bell)
 Elizabeth Margaret Evans
 (McIntosh)
 Marjory Shirley Foster (Duryea)
 Audrey Hope Fountain (Taylor)
 Bette Rose Freeman (Fee)
 Shirley Friedlander (Rose)
 Merton Hirsch Friedman
 Elizabeth Bower Gibbs (Ramaley)
 Nellie Deane Greaves
 Jack Marshall Gulley
 Morris Bernard Gutterman
 Gloria Louise Hanners (Peters)
 William Mortimer Harrison, Jr.
 Eleanor May Harvey (Rennie)
 Mary Jane Holloway (Mann)
 Dorothy MacPherson Johnson
 (Blom)
 Elizabeth Ann Johnson (Cockcroft)
 Evelyn Karolina Johnson (Seltan)
 Margaret MacGregor Johnson
 (Smart)
 Mary Elizabeth Jones (Price)
 Mary Gladah Jones (Vliet)
 Marilyn Kaemmerle (Quinto)
 Martha Kight (Bugg)
 Anna Belle Koenig (Nimmo)
 Harold Seymour Komar
 Marion Balfour Lang (Van Dam)
 Shirley Gopen Lanham
 Margaret Virginia Lee
 (McAlinden)
 Dorothy Elaine Lewis
 Frances Alma Loesch (Brunner)
 Marion Ella Lounsbury (Dean)
 Martha Birdsong Macklin (Smith)
 Mary Ellen MacLean (Hall)
 Edythe Marie Marsh (Wakefield)
 Edith Frances McChesney
 Annis Bell McLean (Fluharty)
 Charles Hymerick Meeks
 John Leighton Merrick
 Florence Elinor Metius (Johnson)
 Janice Teresa Mori (Vondra)
 Elmer Rudolph Morris, Jr.
 Virginia Fitz Naille (Cesario)
 June Elaine Neff (Williams)
 Nancy Lavinia Outland (Chandler)
 Mary Elizabeth Pickhardt
 Abner Kingman Pratt, II
 William Holm Pursell, III
 James Francis Ransone
 Jane Raymond (Walpole)
 Jeanne Haines Schoenewolk
 (Preston)
 Sidney Schwartz
 Mary Jeannette Simon (Blevins)
 Nancy Jane Speakes (Tibbetts)
 Anna Stamm (Beckman)
 Sheila Stewart (Ehrlich)
 Rita Bernice Struminger (Wise)
 Catherine Stump (Grubbs)
 Louise Goldsborough Thomas
 (Cooley)
 Charlotte Lucille Timmerman
 (Hilton)
 Catherine Stille Tomlinson
 (Bartlett)
 Volina Robertson Turner
 Lyon Gardiner Tyler, Jr.
 Ruth Marie Weimer (Tillar)
 Cornelia R. Westerman (Wolf)
 Elizabeth Anne Willcox
 (D'Agostino)
 R. C. Williamson
 Doris Wiprud (Diggs)

1946

Co-Agent (A-K)

Joyce Remsberg Shank
Walker Air Force Base
Roswell, New Mexico

Co-Agent (L-Z)

William E. Harding
7511 Schaaf Drive
Richmond 29, Virginia

Located Members 353
 Contributors 82

Leonard Benjamin Aaron
 Martha Lovell Adams

Joy Allen (Raulfs)
 Gustavo Andrade-Quintero
 Daphne Frank Andrews (Crum)
 Everett Harley Baker
 Mary Louise Baker (Flynn)
 Richard Lee Baker
 Jean Olive Beazley (Clary)
 Jean Catherine Bormann (Stroup)
 Harry Wooding Carter
 Lady Louise Clark
 Susan Louise Claypool (Helm)
 Betty Jane Cutshall (Allman)
 Joseph Branch Darby, Jr.
 Thomas Edward Dingle
 Shirley Elizabeth Dixon
 (Whitbeck)
 Betty Marie Ellett (Klugh)
 Mary Louise Ellett (Dunn)
 Dorothy Parker Fitzcharles
 (Babbitt)
 Fred Leon Frechette
 Alice Jeanette Freer (Scantlebury)
 Janet Ray Ginsburg (Waisbrot)
 Jean Bundy Goodwyn (Hudson)
 Nancy Jane Grube (Williams)
 Eugenia Gunesh Guran (Gery)
 Edward Blair Guy
 Dorothy Wilson Hammer
 William Emerson Harding
 Surry Parker Harrison
 Edith Austin Harwood (Smith)
 Olive Anne Elaine Hasty
 (Shelor)
 Jerrie Ewart Healy (Clay)
 Eleanor Olha Herman (Pustay)
 Janet Adele Hilton (Antolick)
 Robert Balter Horowitz
 William Stebbins Hubbard
 Thomas Jackson Ingram, III
 Ellen Arnold Irvin (Newberry)
 Victoria Dorothy Jamgochian
 Henrietta Louise Kapler (Margraf)
 Richard Edward King
 Ronald King
 Rita Koppelman (Dinner)
 Polly Suzanne Krotts (Wright)
 Anne Elizabeth Lawson (Sallada)
 Ann Anthony Lester (Kemmerer)
 Marcia Levering (Balzeret)
 William Alda Lugar
 John George McSherry
 Carey Pete Modlin, Jr.
 Clara Whitney Moses (Herndon)
 Janet O'Donoghue (Yancey)
 Henry Tate Ogle
 Marilyn Frances Patton (Green)
 Ruth Paul (Katherman)
 Pamela Pauly (Chinnis)
 Harrie Marilyn Phillips
 (Mittelman)
 Mary Dickson Phipps (Shryock)
 Kenneth Albert Porter
 Margaret Edith Potter (Trindle)
 Shirley Josephine Printz (Scott)
 Russell Hoover Quynn, Jr.
 Gloria Ann Rankin (Guy)
 Virginia Anne Ratcliffe
 Joyce Lee Remsberg (Shank)
 Dorothy Frances Rowe (Adams)
 Dolly Fleury Seward
 Helen Bernice Siegel (Horwich)
 Ann Singer (Banes)
 Margaret Etta Smith (Palmer)
 Sally-Lou Smith (Nelson)
 Dorothy-Edna Stuart
 Caroline Brackenridge Talbot
 (Egelhoff)
 Allen Clarence Tanner
 Charlotte Elizabeth Trabue
 (Palmer)
 Norman King Tucker (Katz)
 Cecil Cary Waddell (Cunningham)
 David Hinke Walker
 Robert Harold Walters
 Julia Belle Woodbridge (Oxrieder)
 Fritz Herbert Zepht, Jr.

1947

Co-Agent (A-F)

Sumner G. Rand, Jr.
Box 142
Orlando, Florida

Co-Agent (G-R)

Hubert A. Rance
6530 Christiana Road
Lincolnwood, Illinois

Located Members 252
 Contributors 59

Jacqueline Ruth Armor (Barnes)
 Eva Lucille Atkinson (Trombley)
 Dorothy Ann Bacon (Faulfs)
 Dorothy Ann Baitzell (O'Connor)
 Carol Ann Beinbrink
 India Pitts Boozer (Harrison)
 George Henry Burnett
 Isabelle Clarke (Borland)
 Priscilla Cobb (Denison)
 Anne Coffey (Miles)
 Edwin Robert Druker

Louise Ann Elder (Gillispie)
 Betty Lee Gall (Wagner)
 Daniel Shepherd Goldenberg
 Channing Moore Hall, Jr.
 Wallace Roy Heatwole
 Jane Heller (Frieden)
 Harriet Grace Hochstrasser
 Edith Mattison Horn
 Lydia Ellen Johnson (Stagnaro)
 Dorothy Virginia Lewis (Glass)
 Zella Mae Loew (Mervis)
 Richard Myron Margolis
 Aubrey Leonidas Mason
 Shirley Lee Mason (Paxton)
 Jane McDowell (Williams)
 Margaret Adelaide McKinstry
 (Maull)
 Stanley Howard Mervis
 Marian Frances Moore (Carter)
 Betty Sue Nunn (Gray)
 Elaine Virginia Ott (Moore)
 Marthann Phillips (Mileur)
 Annie Laurie Pritchard
 (Andrews)
 Eugene Dewey Purdum, Jr.
 Richard Grayson Quynn
 Benjamin Louis Raimondi
 Sumner Goldthwait Rand, Jr.
 Hubert Arthur Rance
 Marian Melson Robinson (Moore)
 Leonard Bernard Sands
 Nancy Lee Seal (Haus)
 Jane Ann Segnitz (Kinne)
 Henry Aden Shook
 Audrey Lovett Smith (Reed)
 Inez Lois Smith
 Willard Sanders Smith
 Lavinia Phoebus Stallings
 (Yevak)
 Harry Theodore Stinson, Jr.
 Evelyn Cope Stryker (Peyton)
 Charles Edgar Summer, Jr.
 Evelyn Cecile Thornton
 Virginia Crump Turner (Karkau)
 Charlotte Ann Webb
 June Bonney White (Gibbs)
 (In memoriam)
 Dennis Hosten Wine
 Stella Taliaferro Withers
 (Hardee)
 Melvin Regis Wright
 William Thomas Wright, Jr.
 Joy Wrigley (Otis)

1948

Co-Agent (A-F)

R. Harvey Chappell, Jr.
Mutual Building
Richmond, Virginia

Co-Agent (G-M)

John H. Fritz
Box 504
Annaville, Pennsylvania

Co-Agent (N-Z)

Robert J. Sherry
Continental Can Company, Inc.
297 Getty Avenue
Paterson, New Jersey

Located Members 561
 Contributors 140

Leslie Sheldon Abercrombie, Jr.
 Charles Price Acker
 Martha Ann Adams
 Elaine Akehurst (Moses)
 Margaret Elizabeth Alphin
 (Sutherland)
 Ann Maye Andrews (Snead)
 Howard Gene Armstrong
 Roy Fillmore Ash, Jr.
 Thomas Winfield Athey
 Thyra Frances Baker (Clark)
 Jeanne Andre Barthold (Vogler)
 Jane Beatty (Lucker)
 Mary Russell Belford (Engler)
 Jean Lindsay Bevans
 Eugene Charlton Black
 Jean Louise Black (Oakley)
 James Wallace Bolding
 Betty Ione Breed (Carbonaro)
 Joseph Windley Buchanan, Jr.
 Edward Nelson Buxton
 Ann Marie Callahan (Chappell)
 Elsie Lee Cappelmann (Gruver)
 Robert Chandler
 Robert Harvey Chappell, Jr.
 William Clyde Charles
 Edward Gary Clark
 Lillian Molly Cohen (Jacks)
 Jane Ellison Cornwell (Nettleton)
 William Julius Council
 Laura Marguerite Cox (Sale)
 Mary Minton Cregor (Eitel)
 Joseph Dando Dallett
 George Robert DeForest, Jr.
 Joseph Donald Deigert
 Dolores Jean Dervan (Puckett)
 James Anderson Dobyns, Jr.

Eleanor Duvoisin (Coale)
 Jane Byrd Eastham (Rottier)
 Lila Ruth Eisenberg
 Harold Porter Eubank
 Audrey Irvine Fajans (Muller)
 Frances Anne Fleming
 (Hutchison)
 Ernest Clifton Francis, Jr.
 Helen Edna Franklin (Raynes)
 John Harold Fritz
 James Barron George
 Howard Winchester Gilkeson
 James Cecil Goodwyn
 William Yancey Gould
 Richard Edward Griffin
 Robert Samuel Hammock, Jr.
 (In memoriam)
 B. Gene Hatcher (Haerr)
 John William Helfrich
 William Arthur Helseth
 Robert Thomas Hewitt
 Harriet Davis Hinman (Eubank)
 Louis John Hoftsma, Jr.
 Nancy Jane Holland (Blanford)
 Betty Virginia Hotopp
 (Van Aken)
 Mary Ashley Hudgins (Rice)
 Barbara Ann Hughes (Henritze)
 Susan Elizabeth Hull (Hornsby)
 William Leonidas Marcellus Hux, Jr.
 Charles Frank Hyle
 Nancy Read Hynson (Tallant)
 Patrick James Indence
 Julian Rowe Irvin
 Frances Ross Jennings (Parker)
 Mary Jane Keen (Williams)
 Pasco Elizabeth Keen (LaViolette)
 Joan Priscilla Kelley (Condell)
 Audrey Mae Kneece (Harding)
 Albert Hilton Kritzer
 Sylvia Lagerholm (Vaughn)
 Lucy Eaton Laib (Jones)
 Charles Lawrence Legg
 Leonard David Lindauer
 Elizabeth Ellen Littlefield (Dallett)
 Arthur Crawford Livick, Jr.
 Edward Francis Lodge, Jr.
 Nancy Louise MacLean
 John Donald Mahloy
 Shirley Ann Major (Wartel)
 Mary Willette McCarthy (Leigh)
 Jason Eugene McClellan
 Kenneth Rand McGinn
 Mary Anna McKinney (Thomison)
 Jean Ann McQuat (Hyle)
 Thomas Michael Mikula
 James Victor Miracle
 Lorabeth Moore (Fitzgerald)
 Marvin Moran Murchison, Jr.
 Thelma Evelyn Myers (Laderberg)
 Carol Ann Neumann (Acker)
 Betty Parlett Nicholson (Harrison)
 William Andrew Norgren, Jr.
 Virginia Wren Northcott
 (Brinkley)
 Raymond Hilary O'Connor
 Elaine Marie O'Hare (West)
 Spencer Milton Overton
 Frank Leonard Pape, Jr.
 Bertram Larry Parr
 Ann Potterfield (Gregory)
 Marion Dorothy Pratt (Shriner)
 Jo-Ann Prince (Ehrenfried)
 David Clarence Pulley
 James Reid Pulley
 Virginia Rassiniere (Dorenkamp)
 Joseph Harold Rego
 Richard Duval Reinhardt
 Thomas Tanner Restrick
 Elizabeth Richardson (Pulley)
 Warren Clyde Rockwitt
 Barbara Ann Rommel (Pitman)
 Helen Jean Sanders (McCoy)
 Ralph Joseph Sazio
 Ruth Marilyn Schank (Stevens)
 Robert Joseph Sherry
 James Selwyn Skipwith
 John Edward Smith
 Patricia Ann Snyder (Smith)
 Leonora Dimmick Spann
 (Chandler)
 Jane Elizabeth Spencer (Smith)
 Shirley Ann Sprague (Thompson)
 Helen Grace Stapf (Grim)
 Mary Lisbeth Stedman (Porter)
 Phyllis Norine Struse (Shook)
 Richard Huntington Tallant
 Joan Teer (Jacobson)
 Helen Elizabeth Thomson
 (Stafford)
 Lyle Dillard Thornhill
 Mark Edward Waldo
 Thornton Garland Wampler
 William Saul Wartel
 William Luther White
 Joyce Emma Wilck (Kopf)
 Andrew Addison Williams
 Honesta Autry Willis (Dobyns)
 Lois Evelyn Willis (Vorhis)
 Elaine Braashaw Wiley
 (Skipwith)

1949

Co-Agent (A-D)

A. Robert Doll
499 Kinglan Road
Louisville 7, Kentucky

Co-Agent (E-K)

William W. Greer
Box 643
Petersburg, Virginia

Co-Agent (L-Z)

C. Warren Smith, Jr.
1290 To Ann Road
Hollywood Heights
York, Pennsylvania

Located Members 531
Contributors 125

June Olive Aigner (Megill)
Audrey Nell Allein (Hoitsma)
Natalie Bates Allen (Heckel)
Earl Arthur Alluisi
Janet Adele Axford (Foster)
George Marion Bacon, Jr.
Louis Davenport Bailey
Lawrence Earl Barron
Herbert Harvell Bateman
Alice Baxley (Anthony)
Anne Ferris Beekley (Waldo)
Vilma Jeanita Bargerstock
(Mason)
Nellie May Bering
Marie Elizabeth Blair (Daly)
Albert Howard Blumenthal
Ward Boston, Jr.
Ann Shirer Boyd
Peter Starbird Boynton
Lucille Brent (Hickman)
Frances Brigham (Johnson)
Paul Burbank, Jr.
Warren Eugene Butler
Jeanne Elaine Campton (Baker)
Mary Lee Carter
Richard Dunn Carter
John Cocordas
Willard Calvin Coghill
Louis Hermann Cohn
Maryjane Katherine Cook
William Albert Cooley
Donald Laurence Davis
Leonard Leslie Davis, Jr.
Dolores Geraldine Desmond
(Feldman)
Dorothy Ann Dettmer
(McLaughlin)
August Robert Doll
Jennings Earl Dorman
George Roger Edwards
Gretchen Elizabeth Erb (Brown)
Joan Louise Felix (Dawson)
Myers Norman Fisher
George Raymond Fricke
Robert Stone Galloway, Jr.
George Morgan Gibbs
Jean Vaughan Gil
Martin Luther Greenwood, Jr.
William Walter Greer
Arthur Jackson Grimes
Patrick Joseph Haggerty, Jr.
Jay Walter Hardison
Sara Wilson Harold (Saunders)
Robert Curtis Harper, Jr.
Don Edward Harrison, Jr.
John Brockenbrough Harvie, Jr.
Virginia Blanton Hawkins (Smith)
Elizabeth Lloyd Hayes (Pratt)
Robert James Heckel
David Durham Henritze
Adelaide Herman (Voltz)
John Blair Hickman
Wesley Phillips Hill
Beverly Horner (Bigelow)
Mary Louise Hostetter (Winder)
Arthur Joel Jacks
Harvey Jacobson
Floyd Talmage Joyner, Jr.
Eva Kafka (Barron)
Laurel Elizabeth Kanner
(Guterman)
Henry David Kashouty
John Newman Kite, Jr.
John Ellis Langton
Anna Marie Lawrence (Clark)
Harvey Louis Levine
John Benjamin Logan
Virginia Bell Lore (von Zielinski)
Ann Meriwether Marrin
Jane Lindsey Marshall (Payne)
Thomas Adolph Marshall
Warren Marshall Miller
Norris Preston Moses
Thomas William Nethercott
Mary Ann Norman
George Thomas Cranmer Oakley
Jane Oblender (Atwater)
William Alonza Ogletree
Clair Francis Parker, Jr.
William Dale Parker

Virginia Ascemenia Parthenis
(Elmendorf)
Eleanor Hotchkiss Pendleton
(Monahan)
Charlotte Ann Phillips
Mary Allen Phillips (Indence)
Allen Chapman Pirkle
Rosemary Louise Relph (Overton)
Jane Bohnett Rogers (Murgatroyd)
Virginia Field Ruff
Eustelle Agnes Ryan (Clark)
William Wright Schwarz
Kenneth Eugene Scott
Mary Lois Settle (Price)
Roy Ernest Shelor, Jr.
Claude Warren Smith, Jr.
Earl James Smith, Jr.
Alfred Eugene Snider
William Edward Spicer
Barbara Lee Stolz (Swann)
Phyllis Jeanne Stone (Armstrong)
Joan Morgan Stout (Neighbors)
Bernard Claiborne Swann
Peggy Saxton Swindell (Parker)
Benjamin Walton Turnbull
Jane Matilda Uhlendorf
(Kempzell)
Gail Watson (Spivey)
Joan Wattles (Ash)
Edgar Woodford Wayland, Jr.
Diana Clare Wedel (Riley)
Irwin George Weintraub
Eugene Graham White, Jr.
Thomas Bryan Whitmore, Jr.
Mary Frances Wilcox (Rietman)
William Elliott Wilkins, Jr.
Mary Stanton Willis (Doll)
Mary Beverley Harrison Wilson
(Clements)
Marvyn Waller Wingfield
Dorothy Anne Wollon
Jeanne Frances Wright (Massaro)
John Robert Yevak
Arthur Cecil York, Jr.

1950

Co-Agent (A-D) (Q-Z)

Nancy Kurtz Falck
5825 Birch Avenue
McLean, Virginia

Co-Agent (E-K)

Chester F. Giermak
391 Shenstone Road
Riverside, Illinois

Co-Agent (L-P)

Richard D. Mattox
c/o Moody and Mattox
Professional Building
Portsmouth, Virginia

Located Members 554
Contributors 103

Kathryn Louise Allen (Wason)
Willis Franklin Angle
Howe Atwater
Donald Knight Bailey
Jeanne Charlotte Bamforth
Dewey Elson Barnes, Jr.
Virginia Brian Beecher
(Scrymgeour)
Martha Louise Belford (Root)
Peggy Anne Benedum (Stout)
Nancy Virginia Black (Bell)
Willard Allen Bridges, Jr.
Joseph Willard Brinkley
Edward David Brown, Jr.
Edmund Currall Burke
Marcus Clifton Burnette
William Robert Burnette
Barbara Jean Campbell (Borst)
Constance Carhart (Stamm)
Ralph McCalley Chinn
Sue Booker Christian
James William Clark
George Thomas Conwell
Richard Earl Cooke
Charles Raymond Cooper, Jr.
Jane Harrison Copland (Upshur)
John Thomas Cox
Allen Pleasants Dawson
Robert Warren Day
John Winthrop Dayton, Jr.
Phyllis Jeannette DeHaven (Jones)
Carra Nicholls Dillard (Dewing)
Russell John Dowling
Anne Howard Dunn (Nock)
Frederick John Eckert
Wilson Orrell Edmonds
Jay Coover Flag
Fred Monroe Flanary
Edward Wright Gayle
Caroline Cole Gedydy (Frechette)
Chester Frank Giermak
Earl Clair Graham
Wirt Linwood Grubbs, Jr.
James Allan Ham
Eugene Rae Harcum

Wallace Ray Hedman
Martin Merker Herman
John William Hornsby, Jr.
Annehelle Charlotte Hunsecker
William Robert Jenkins
Mary Winston Jones (Lata)
Patricia Anne Jones (Warner)
Joanne Louise Jonscher (Scofield)
Jeannette Olive Keimling (Bailey)
Franklin LeFevre Kerns
Robert Thomas King
Lawrence Wyckoff Kliewer
Paul Joseph Krakoviak
Nancy Lawrie Kurtz (Falck)
Henry Leslie Lam
John Marshall Long
William John Malvey
Robert Neil Manatt
Pasquale Arturo Massaro
Maurice Jefferson Matteson, Jr.
Richard David Mattox
Keith Lowell McCoy
Ernest Floyd Muller
Simon Whitaker Nelms
Claude Stuart Nock, Jr.
John Holden Oxrieder
Elizabeth Nelson Page (Aldrich)
William Jackson Payne
Walter Edward Pickeney
James McCaw Pickrell
Henry Pinsker
Jaquelin Gregory Pomeroy
Walter Raymond, Jr.
Phyllis Underwood Reardon
(Morrison)
Nancy Ann Rigg (Kollock)
John Joseph Riley
Bruce Marvin Robinson
Oliver Bowen Root
Miles Johnson Rudisill, Jr.
Charles Groesbeck Scofield
Eleanor Marie Sellar (Flagg)
David Bernard Seward, Jr.
Harvey Wray Sherman, Jr.
John Kempton Shields
Allan English Shubert, Jr.
Leonard Marvin Silverman
Eleanor Bole Smith (Flanary)
Harriett Lorraine Smith
(Funkhouser)
Walter Robert Stamm
Carroll Welford Staples
Patricia Jean Stringham (Venable)
Owen N. Taylor
Robert Elmer Thomas, Jr.
Ernest James Tinsley
Russell David Von Beren, Jr.
Harry Henderson Wason
Clyde Marion Wilcher
Howard Willard Wiseman
Richard Waters Withington, Jr.

1951

Co-Agent (A-G)

Thomas L. Owen
109 Namkee Road
Blue Point, New York

Co-Agent (H-O)

James E. Rehlaender
East Main Street
Brookside, New Jersey

Co-Agent (P-Z)

John E. Morgan, Jr.
Division of Market Analysis
West Virginia Pulp and Paper Co.
Covington, Virginia

Located Members 518
Contributors 97

James Webb Baker
Robert Frisioe Banks
Elizabeth Anne Bartlett (St. Clair)
Gwendolyn Haile Batten (Perkins)
Lawrence Michael Blum
Richard Duane Carter
Suzita Elizabeth Cecil (Myers)
Nancy Jean Clark (Gallena)
Harold Eugene Cox
Nancy Elizabeth Coyle (Davis)
Charles Lewis Craig, Jr.
Patricia Ann Davis (Cabaniss)
Ernest Justo DeSampier
Sarah Anne Dozier (Morehead)
Mary Frances Earhart (Jenkins)
Russell Hampton Eckles
Sarah Virginia Enos (Brown)
Edwin Maurice Extract
Donald McBride Fields
Mary-Jo Finn (Aarestad)
Dorothy Victoria Franklin (Eckles)
Robert Lee Freeman
Virginia Claire Gallaher (Sharp)
Paul Spurgeon Gallena, Jr.
Evelyn Lois Gardner (King)
Lucille Anne Gerber (King)
Harold Dewitt Good
Florence Dickerson (Graham)

Helen Mary Grisaffi (Wilmoth)
Nancy Leigh Hall (Gibbs)
Richard Monroe Hanellin
William Boys Harman, Jr.
Margaret Frances Harmon
Ralph Ernest Hart
William Gray Hawkins
Betty Lee Hicks (Wagner)
Harry S. Hilling, Jr.
Carolyn Ann Hooper (Extract)
Marian Jean Hough (Cowling)
Frederick Arthur Jacobson, III
Ruth Groves Keffer
James Sands Kelly
Joseph Hubert Kelly
David MacNab Klingler
Gerhard Gunter Korn
Harry James Kostel
Richard Sandoval Lee
Adelaide Leftwich (Angle)
William Arnold Lehrburger
Helen Goldberger (Levinson)
Ann Meriwether Lewis
Robert Apaceto Luartres
George Powell Lyon
Phoebe Carroll Martin (Harcum)
Mark Hume McCormack
Julian Earl Meredith
Walter Fred Milkey
Christian Hollis Moe
John Elmore Morgan, Jr.
James Anderson Murphy, Jr.
Jean Claire Murphy (Meili)
Robert Lee Myers, III
Kitty Lee Nottingham (Keith)
Janette Powers Noyes (McLeod)
Mary Elizabeth Null (Clontz)
Constance Marie O'Connor
(Morgan)
Katherine James Olinger
(MacMillan)
Thomas Llewellyn Owen
Joan Drewry Padden (Hickman)
Arnold Edward Petty
William Robert Phelps, Jr.
Janice Aileen Quick (Pickrell)
Nancy Ann Ramseur
Charles Douglas Redding
Anne Harwood Reese (Carson)
Ellis Fred Reeves, Jr.
James Edmond Rehlaender
Leonora Clarke Renander
(Shubert)
Elias Richards, III
Margaret Carlisle Roberts
(Thomas)
Vincent David Romano
Herbert Phillips Rothfeder
Jesse Walton St. Clair, Jr.
Ina Gordon Saville (Pitts)
Elaine Theodore Scheuer
(Schwartz)
Margaret Ramsey Slayton
(Glauber)
George Bernard Smith
Gordon Bernard Smith, Jr.
Lucy Jean Sorenson (Pape)
Harry King Taylor
Nancy Ailene Walton (Fricke)
Marilyn Vaiden Ware (Johnson)
Melissa Anthony Warfield
Elizabeth Anne Warren (Simmons)
Verner Phillips Weaver
Mary Anne Woodhouse (Waugh)

1952

Agent (A-K)

David D. Wakefield
57 Tallmadge Avenue
Chatham, New Jersey

Located Members 388
Contributors 83

Robert Renner Anderson
James Alexander Baber, III
Clyde Nelson Baker, Jr.
Nancy Hall Barker (Squire)
Ronald Emon Barnes
Hilda Celeste Beckh (Sherman)
William Carleton Bigelow
Peggy Adeline Blair (Hackler)
Jeanne Sabel Bodie (Sizemore)
Peter Joseph Brady, Jr.
Edwin Chamberlayne
Brockenbrough, Jr.
Frances Anne Brown (Stocking)
Garland Rudolph Brown
Anne Haile Burke (Turpin)
Gene Alton Burns
Willis Horatio Burton, Jr.
James Francis Callahan, Jr.
June Eleanor Compton (Merkle)
Ernest Vosburg Cooke, Jr.
Shirley Jean Davis (Schumacher)
Philip Gerald Denman
Peggy Anne Derring (Lewis)
James Stevenson Devitt
Elaine Diehm (Guilfoyle)
Louis Frank Edelblut
Margaret Ellis Faulconer (Nelms)

Mary Elizabeth Ferebee (Brown)
 Richard Joseph Ferenczi
 Carolyn Forman (Moe)
 Paul Joseph Fox
 Ralph Erickson Francis
 Virginia Dare Gall
 Mary Jane Gill
 Robert Kenneth Griffin, Jr.
 Jane Audrey Gross
 Robert Corey Hackler
 June Marie Hall (Orlando)
 Sara Winifred Hardin
 Mary Alyce Harvey (Tuska)
 Doris Ann Hasemeyer (Smith)
 Edna Sue Herzog
 Patricia Marguerite Hitchcock
 (Broadfoot)
 Anna Jane Holliday (Wallace)
 Phoebe Ann Holmes (Webb)
 Frances Edna Jewell (Lange)
 Harriett Culin Jordan (Graff)
 Roberta Mary Lamont (Redding)
 Robert Geran Landen
 Jay Leslie Levinson
 Richard Henry Lewis
 Edward Reginald Lupton
 Terrence Peter Mahloy
 Violet Mae Marsland (Raymond)
 Anne Elizabeth Mason
 Marcia Jane McClellan (Eliff)
 Anne Wise McGraw (Sweets)
 Sara Jane Middleton (Burton)
 Evelyn Ellis Moore (Musselman)
 Parke Weston Musselman
 Melvin Donald Nachman
 Marie Caroline Newcomb (Baber)
 Charles Ansel Newell
 Martha Mae Paisley
 Jesse Edward Peoples
 Linwood Franklin Perkins, Jr.
 Juanita Pomeroy (McMaster)
 Robert George Prince
 Henry Maconachy Renninger
 Claudia Carrington Richmond
 (Harman)
 Rebecca Jane Roche (White)
 Richard Bradstreet Sayford
 Preston Caperton Shannon
 William Allen Sinton, Jr.
 Mary Alice Slauson (Sipfle)
 Rose Cameron Spotts (Griffin)
 Harris Verner
 Jeanne Vester (Olsen)
 David Dean Wakefield
 Paul Joseph Walzak
 Harry Levi Wirth, Jr.
 Harlene Janet Wolever (Grant)
 Dorothy Ann Young (Hodgkins)
 Layton Parkhurst Zimmer

1953

Co-Agent (A-G)

Alice Fisher Arbuckle
2715 Malloy Street
Hutchinson, Kansas

Co-Agent (H-M)

Carmen Romeo
315 Kenwood Avenue, Apt. 7
Syracuse 8, New York

Co-Agent (N-Z)

Dr. Henry D. Wilde, Jr.
18 Hackberry Lane
Houston, Texas

Located Members 474

Contributors 87

Evelyn Dorothy Abdill
 Barbara Jean Alabaster
 (Rittenhouse)
 James Morris Alderson
 Janice Arnett (Palmer)
 Dwight Houghton Babcock
 Helen Elizabeth Barber (Stabile)
 Bettina Bass
 Hazel Pryor Batte (Nelson)
 Sally Porter Bell (Rehlaender)
 Sumner Bradford Besse, Jr.
 Richard Alan Bigelow
 Reba Lear Blair (Logwood)
 Elizabeth Graham Booth (Devitt)
 Barbara Jeannette Bowman
 (Allison)
 Carolyn Gertrude Bradley
 (Wakefield)
 Nancy Jane Brumbaugh
 Katherine Langhorne Buck
 Gale Hemphill Carrithers, Jr.
 Nancy Joan Child (Zimmer)
 Mary Louise Chrisman
 Nancy Anne Clextan (McCann)
 Dorothea Caroline Couto (Rhea)
 Mary Lou Curry (Hawkins)
 Sarah Frances Dale
 John Nichols Dalton
 Betty Marcus Dean (Barker)
 Eleanor Jean Edens
 Nancy Ellis (Smith)
 Dianne Evans (Conwell)

Alice Darlyn Fisher (Arbuckle)
 Murray Alden Foster, Jr.
 Virginia Elizabeth Gary (Lupton)
 Mary Pamela Hall
 Robert Scudamore Hamel
 Joan Dix Hansen
 George Calvin Harris
 William Madison Harris
 Peter Joseph Hino
 Monroe Randall Hoes
 Martin Haines Irons
 Stephanie Johnson (Neal)
 Jacqueline Camille Kellam
 Lois Emily Ketterson (Smith)
 Samuel Victor Keyian, II
 Elizabeth Jean King (Hundley)
 Jean Kramer (Gray)
 Suzanne Charlotte Lasser
 (Gellman)
 James Edward Lawrence
 Nancy Jane Lovell (Dean)
 Jean Scott Madsen
 Margaret Elizabeth McCune (Field)
 Emily June McSwain
 Jess Peck Miller
 Lois Marie Miller (Kooser)
 David Erwin Morewitz
 Barbara Jo Mott (Woolston)
 Nancy Myers Murphy (Byxbee)
 Anne Carter Nelson (Harnden)
 Ann Carol Pennell (Shannon)
 Scott Osborne Petrequin
 John David Potts
 James Ingram Powell
 David Charles Rittenhouse
 George Martin Ritzel, Jr.
 Ann Bixcoe Rixey (Boyd)
 Judith Ann Robinson (Kidder)
 Carmen Joseph Romeo
 Nona Ann Schulse (Besse)
 Clarice Wheeler Scott
 Mary Ann Seward (Hayden)
 Katherine Shaver (Gaertner)
 Betty Eggleston Sheppard (Case)
 Beverly Beech Simonton (Kelly)
 John Thomas Stabile, Jr.
 Jack Steinger
 Terry Stewart (Taylor)
 Dwight Lawrence Taylor
 George William Walter
 Molly Worthington Weaver (Petty)
 Diane Shannon Weed (Renninger)
 David Stafford White, Jr.
 Henry Dayton Wilde, Jr.
 John Angus Wilkinson
 Charles Harold Willingham
 Melville Pope Windle
 Caroline MacDonald Young
 (Petrequin)
 Nancy Carol Yowell (Starr)
 Bettye Bowman Zepht

1954

Co-Agent (H-M)

Richard Paul Fowler
6140 North 17th Street
Philadelphia, Pennsylvania

Co-Agent (N-Z)

William A. Brink
85 Whitney Ridge Terrace
Hamden 18, Connecticut

Located Members 411

Contributors 65

Mary Margaret Anderson
 Carolyn Virginia Ash (Gillespie)
 Darlene Estelle Bell (Waters)
 Donald John Berryman
 Alexander Bettiger (Crenier)
 Mary Katherine Binns (Wallace)
 Nancy McDonald Brindel (Cooke)
 William Arthur Brink
 Carol Jean Butters (Marsh)
 Edna Jane Carney (Pillow)
 Charles Harry Cornell
 Kecha Angela Costas (Kashouty)
 Peter Benners Crenier
 Barbara Crosset (Brink)
 Barbara Jane Crovo (Wickham)
 Mary Catherine Curtis
 (Coppersmith)
 Madge Charlton Cushing (Francis)
 Ronald Richard Eisner
 Claren Burrse Fore
 Richard Paul Fowler
 Mary Elizabeth Fralin (Powell)
 Charlotte Ann Frey (Egglar)
 Mary Ann Garth
 Shirley Geddes (Swickley)
 Cary Burkert Gibson (Greene)
 Alice Louise Giden (Levien)
 James Deneale Grant
 Katharine Randolph Gresham
 (Jackson)
 George Doyle Heath
 Walter Weaver Herkness, III
 Kenneth Carlton Hogge
 Mengchen Clarence Huang
 Posie James Hundley, Jr.
 Sarah Jane Hurst

Allan Denny Ivie, III
 Brenda Jean Kane (Welch)
 Hubert Andersen Klapp
 Anne Rowena LeHew (Legge)
 Annie Lee Lewis (Waltrip)
 Mary Elizabeth Lewis (Ward)
 Gordon Littlepage Link
 Ann Pope Lockwood (Phillips)
 Francis Joseph MacCoy, III
 Joseph Mark Maurizi
 Frank Moses McCann
 Steve Milkovich
 Gilbert Parmele
 Elijah Graham Pillow
 Jack Victor Place
 Carol Raymond (DeSamper)
 Ralph Phillips Rigby
 Treazure Yvonne Rissinger
 (Johnson)
 Betsy Burr Skinker (Barnes)
 Barbara Jean Smith
 Kathryn Caroline Smith
 Sarah Dean Spangler (Link)
 Nancy Elizabeth Speight (Perkins)
 Calvin Cabell Tennis
 Henretta Ann Trent (Band)
 John Leonard Ulrich
 Roberta Elizabeth Wadley
 (Goodwin)
 Warren Allan Weiss
 Nancy Lee Wilson (Rule)
 Howard Walter Wiseman
 Sarah Ann Wright (Graninger)

1955

Co-Agent (A-G)

W. Eugene Guess
c/o Mrs. Carl Suber
30 Hillcrest Avenue
Darien, Connecticut

Co-Agent (H-Q)

William T. Prince
2004 Hampton Boulevard
Norfolk, Virginia

Co-Agent (R-Z)

Harold J. Todhunter, Jr.
2731 Haste Street, Apt. 9
Berkeley, California

Located Members 368

Contributors 83

William Clare Allison
 John Louis Apostolou
 Howard Henry Bolleraman, Jr.
 Martha Wren Briggs
 Barbara Chase Brown (Harman)
 Caroline Dudley Brown (Moon)
 Nancy Jewell Butler (Standish)
 William Robert Butler
 Dorothy Baynham Campbell
 (Ellson)
 David Bond Carico
 Mary Jane Compe (Foard)
 Patricia Marie Culpepper
 (Powell)
 Carol Faust Davis (Hopkins)
 Margaret Calvert Donnelly (Hino)
 Curtis Lenwood Dozier, Jr.
 Ronald Irwin Drake, Jr.
 Suzanne Hayward Duis (Carico)
 Donald Eugene Earman
 Elaine Matilda Elias (Kappel)
 Joanna Merrill Evans
 Laura Elizabeth Everitt (Kostel)
 Janice Mae Flippo (MacCoy)
 Pearl Addell Frayser
 Carl Paul Gieg, Jr.
 Milton Jay Glasser
 Rufus Henry Gordon, Jr.
 Yolanda Grant (Harrell)
 Nancy Louise Griffin (Eich)
 Walter Eugene Guess
 Caroline Harrison Handy
 Franklin Fitzhugh Harding
 Phyllis Joan Heck
 Roger Webb Hill, Jr.
 Thomas Peter Hillman
 Betty Ann Holladay (Bellaire)
 Nancy Humes (Hess)
 Ronald Chapin Jabaut
 Martha Frances Jordan
 (Stringer)
 Robert Joyce Kaldenbach
 Vivian Doyle Krick (Hill)
 Otto Lowe, Jr.
 Bernice Frances Magruder
 John Charles Marsh
 Wayne Clarkson Marshall
 William Clyde Mathes, Jr.
 William Harvey McCall
 Mark McCormack
 Nancy Robb McCray (Gamble)
 Donna Beth Melnick (Moskow)
 Leamon Ackley Melson, Jr.
 John Charles Mitchell
 Lawrence Morrison
 Ralph Michael Morrison
 Bruce Michael Muni

Elizabeth Jane Nettles
 Otis Odell, III
 Jane Ann Ottaway (Dow)
 Joan Adele Pearce (Jabaut)
 Patricia Ann Greenough Perkins
 (Berryman)
 Ruth Margaret Peyton
 Mary Sue Pitman (Aldridge)
 Pamela Eunice Pool (Linhart)
 William T. Prince
 Mary Alice Regier (Hoes)
 Mary Louise Riggan
 Elizabeth Anne Robinson
 Allan Barkhurst Roby, Jr.
 Susan Ellen Rosar
 Ouida Sappington (Clendinning)
 Bruce Ira Saxe
 Max Schloss
 Eileen Segal (Lorber)
 Jean Graham Shepard
 Joann Spitzer
 Charles Edward Sumner
 William Owen Thomas, Jr.
 Sue Carol Thureau (Grinnell)
 Harold Jameson Todhunter, Jr.
 Gail Anita Wannan (Mosher)
 Jane Sublett Wills (Klein)
 Aubrey Thomas Witherington
 Lawrence Edward Young, Jr.
 Marilyn Ruth Zaiser (Ott)

1956

Agent (A-G)

Lt. Jg Randolph L. Hall, Jr., USNR
Navy Section, JUSMAG
APO 146
San Francisco, California

Located Members 525

Contributors 91

Joanna Carraway Allen
 Nancy Ellen Andrews
 Robert Milton Bailey
 Ann Sibley Barney (Burnette)
 Dolores Elaine Baroffio (Zavash)
 Judith Anne Bell (Skinker)
 Julie Ann Bleick (Moat)
 Nancy Elizabeth Bloxson
 (Witherington)
 Martha Coale Brockenbrough
 (Wilde)
 Joe Lawrence Cannaday
 Charles Tennyson Carter
 Dorothy Jane Chapman
 Samuel David Cole
 John Wallis Cooper
 Martha Pearl Copenhaver
 Nelia Upshaw Daggett
 Carol Ann Decker (Babcock)
 Dolores Diggs (Fauber)
 Theodore David Fellerman
 Louis Fisher, Jr.
 Aubrey Hubbard Fitzgerald
 Patricia Ann Florence (Flint)
 Richard Arthur Gatehouse
 Robert Davey Gibbons
 Eloise Gideon (Collins)
 Edgar Joel Gladstone
 Alice Mae Glover (Glasser)
 Margaret Anne Graves (Heyward)
 Rinda Lu Grubbs (Rogers)
 Lloyd Duane Hagen
 Randolph Lee Hall, Jr.
 Nancy Alice Harshbarger
 (Hummel)
 Nancy Ann Hilton
 Walter Detloff Hoffman, Jr.
 Louis Eugene Hopkins
 John Olaf Hummel
 Joel Theodore Hurley
 Gary Richard Joachim
 Arline Hedwig Johnson
 Margot Ketcham (Shriver)
 Lila Mae Kimble
 Kathryn Tribble King
 Mary Ellen Kirby (Waltrip)
 Patricia Kizzia (Landen)
 Luise Erna Klingelhofer
 Natalie Maureen Lane (MacWright)
 Clarence F. Larkey, Jr.
 Laura Lou Lawson (Struthers)
 Morton Bill Lembeck
 Erla Lois Ludwig (Foster)
 Carolyn Gail Mason (Flowers)
 Allison Mary Mercer (Todhunter)
 Barbara Marie Mitchell
 Carolyn Louise Mitchell
 William Ayers Molineux
 Lois Ann Mortashed
 Alvin Stuart Moses
 Gerhard William John Otten
 Belinda Beach Owens (Watkins)
 Marilyn Ann Palmer (McCormack)
 William Davidson Paper
 Betty Ann Passamaneck (Saffin)
 Carl Philip Pearl
 William Burn Pfeifer
 Mary Anne Pickett (Wilbourne)
 Virginia Portney (Klapp)
 Richard Leslie Raybold

David Allan Rubenstein
 Joy Schlappizzi (Thunstrom)
 Donald Waters Seiler, Jr.
 Stewart Sell
 Ronald Albert Shelin
 Fay Smith (Schefer)
 Robert Hayden Smith
 Patricia June Speltz (Roby)
 Victoria Clayton Stone
 Carolyn Bailey Suber (Guess)
 Elizabeth Swaine (Thune)
 Wilson Frederick Sweeney
 Lester Anne Sykes (Bromleigh)
 Andrea Frances Thunander
 Lois Anne Vill (Carter)
 Virginia Theresa Von Breitenfeld
 (Ferre)
 Randolph Lyndon Walke
 Sarah Gray Wallace (Bonnville)
 Mary Worth Warren
 Karin Merlie Waters (Hogge)
 Edward Arthur Watkins, Jr.
 James Irvin White
 Paulette Marie Yates (Giove)
 Walter Lewis Young, Jr.

1957

Co-Agent (A-F)

Lt. William A. Armbruster
 VP-49
 FPO, New York, New York

Co-Agent (G-M)

Katherine Christian Young
 2104 Kecoughtan Road, Apt. 43-B
 Hampton, Virginia

Co-Agent (N-Z)

Virgil V. McKenna
 Box 114
 Wallingford, Pennsylvania

Located Members 499
 Contributors 60

Elaine Hunt Abbott (Houghland)
 Jo Ann Abbott (Gordon)
 William Arthur Armbruster
 Frederick John Asals, Jr.
 Nancy Littleton Beery (Thomas)
 Madelyn Virginia Bennett
 William Dodd Bickler, II
 Nancy Loring Binney (Butler)
 Barbara Lee Booth (Watson)
 Brigitte Looke Bradley
 Henrietta Erma Brooks (Sydnor)
 John Carlos Cayward
 Jan Elizabeth Charbonnet
 (Crocker)
 Katherine Branch Christian
 (Young)
 Sandra Fay Diggs
 Zona Mae Fairbanks
 Roseanne Marie Fazon (Jacob)
 Arthur King Fisher
 Elizabeth Anne Gilbert
 Gilbert Loftkin Granger
 Katharine Allen Hamilton
 (Steinwedell)
 Anne Carroll Hannegan (Prince)
 Donald Bell Harris
 Mary Jane Haymaker (Heiss)
 Stuart Randolph Hays
 Marjory Mary Heltzer
 Wilafay Cardwell Hopkins
 (McKenna)
 Lee Hughes (Boyd)
 Barbara Eileen Jarrett
 Robert Edward Jester
 Bonnie Carol Johnson (Grant)
 Carolyn Carver Johnson (Stutts)
 Carole Ann V. Lawler (Drake)
 Helen Claxton Lewis (Bidwell)
 Barbara Martha Lynn (Wheeler)
 Diane Helen McCarrick (Gieg)
 Virgil Vincent McKenna
 Diane Marie Oakerson (Fleming)
 John Palmer Ottaway, Jr.
 Hloy Angelo Patsalides
 Edward Hume Phillips
 Nancy Clarice Ramsay (Thompson)
 Barbara Ann Regan (Sumner)
 Shirley Page Richardson
 (Fitzgerald)
 June Carol Rickard (Herkness)
 Mary Frances Ripley
 Edward Alan Schefer, Jr.
 Ann Rooney Smola
 Helen Emma Sprague
 Alan Case Stringer
 Thomas Swann, Jr.
 Mary Caroline Talmage (Kaylor)
 Suzanne Tully
 Joan Waller (Coleman)
 Harry Lee Watson
 Judith Page Welton
 Jackson Stuart White, Jr.
 William Douglas Wingate
 Kay Ruth Wirth
 Margo Homer Wood (Sweeney)

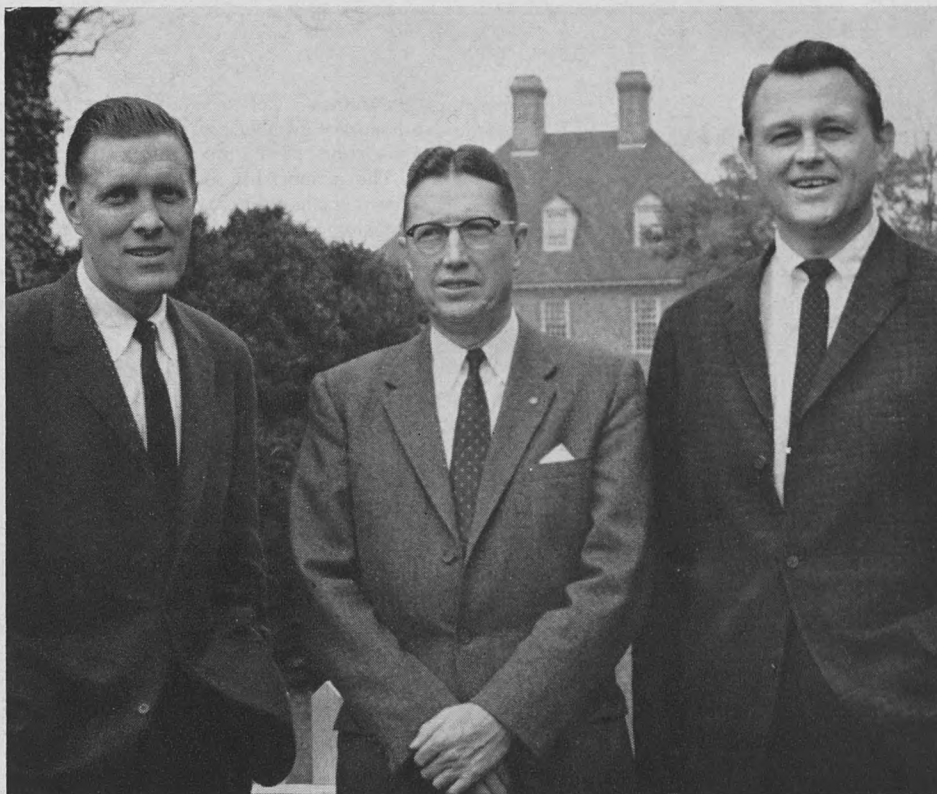

Officers of the Society are, left to right, Ted Hugh McGowan, '38, vice president; Henry Irving Willett, '25, president; Robert S. Hornsby, '41, secretary-treasurer.

1958

Co-Agent (A-D)

Arthur B. Gingold
 21-34 78th Street
 Jackson Heights 70, New York

Co-Agent (E-K)

2/Lt. William Oden Hambler,
 USMC
 Route #3
 Cambridge, Maryland

Co-Agent (L-P)

Pollyann Stadel
 527 Vine Street
 Reedsburg, Wisconsin

Co-Agent (Q-Z)

John Thomas Herring, Jr.
 541 Third Avenue
 Suffolk, Virginia

Located Members 576
 Contributors 49

Adelaide Russell Atkins
 Donald Neil Belote
 Kenneth W. Compber
 Edward Gavin Connor
 Virginia Lee Coomes
 Julius Phillip Covington
 Carolyn Ann Cox (Odell)
 Frank Harvey Elliott
 Nancy Jean Fehn (Booth)
 Algie Robert Ferguson
 Mary Bolling Fooks (Rice)
 Betty Wright Fraher (Armbruster)
 Robert Alfred Friedli
 Sally Ann Gearhart (Somerville)
 Arthur B. Gingold
 Robert Archer Goodwin
 Marjorie Ann Gormours (Snyder)
 William Oden Hambler
 Chadwick W. Henry
 John Thomas Herring, Jr.
 Durwood Howard Herron
 Virginia H. Holsinger
 Richard Crain Jarman
 Ellen N. Johnston
 Virginia M. Kendall (Cooper)
 John Clark Kerr, Jr.
 Patricia Damon King (Sell)
 Walter Alfred Leyland, Jr.
 Lina Linton
 Sandra Lee Longfellow (Ferguson)

Elizabeth Ann Meyer
 William Ferguson Mitchell
 Diane Montague (Morsey)
 Richard Terrell Moreman
 Ruth Evangeline Peterson
 Edward Theodore Plitt
 Andrew Foster Powell
 Eva Wade Ramsey
 Murray Alton Roberts
 Sidney Elizabeth Saunders
 Gretchen Baird Sedam
 (Niedermayer)
 Alan Clarke Sherman
 Michael David Sklar
 Robert R. Somerville
 Pollyann Stadel
 Betsy Painter Stafford (Elliott)
 Thomas Eddy Sydnor
 Clare Vincent
 Carole Ann Westphal

1959

Located Members 585
 Contributors 8

Martha Phyllis Garris
 Richard Allan Henninger
 Ann Cornelia Hill (Granger)
 Elizabeth B. Lanier (Swann)
 Linda Lee Lassiter (Smith)
 David Ray Little
 Paula Loomis Margolf (Molineux)
 William Hilton Sterling

Graduate Students

Elelyn Brackett Baker (Hector)
 Charlotte Anne Beale
 Gladys Elizabeth Bennett (Guy)
 James Henry Booth, Jr.
 Roderick Firth
 Lawrence Lipman Lieberman
 Roderick Lewis Lucas
 Dorothy Alice Martin
 Geneva McCollum
 Dean Davidson McKinney
 Shirley Ward Wingfield
 Charles Granderson Zehmer

Special Students

Fannie Lou Gill (Stryker)
 Thomas Latane Sheppard
 Joseph Smith
 Marguerite Wynne-Roberts

Academy

Herman Read Hubbard
 Lionel C. Wynne-Roberts

Friends

Atlas Powder Company
 Gordon W. Blackwell
 Boston Alumni Chapter
 Burlington Industries, Inc.
 Connecticut General Life
 Insurance Company
 Connecticut Light and Power
 Company
 Corn Products Company
 General Electric Company
 Dorothy L. Gibboney
 Hagedorn and Company, Inc.
 William J. Hallam
 International Business Machines,
 Inc.
 Pearl Jones
 M. K. Kendrick
 Grace Warren Landrum
 (In Memoriam)
 Francis L. Loewenheim
 Marine Corps
 Mrs. Harold R. Phalen
 Radio Corporation of America
 Albert L. Ramsay
 Scott Paper Company

Faculty

Charles F. Marsh
 Dudley Warner Woodbridge

SUGGESTIONS PLEASE!

All William and Mary alumni are eligible to make suggestions for the 1960 medallion recipients. Send nominations to the Alumni Society, Box 456, Williamsburg, Va.

Ten

(1910—50th Reunion—14-15 Oct.)

Joseph E. Healy of Whittington Drive, Bon Air, Va., served during the 1960 session of the General Assembly as the sergeant-at-arms of the House of Delegates. Healy has been retired since 1958 after serving 19 years as superintendent of the Virginia School for the Deaf and Blind in Staunton.

Nineteen

The Northern Virginia *Sun* reports that Robert J. Johnson recently has served as managing director of the Arlington Chamber of Commerce and as Chairman of volunteers for last year's Arlington Family YMCA Building Fund Drive. He is a veteran fund raiser and has worked on numerous civic projects.

Twenty-two

The Greensboro, N. C. *News*, in a year-old clipping that just found its way to the Alumni Office, reports that Mrs. Madeleine Blakey Street is serving as professor of home

economics at Woman's College and has been awarded an honorary membership in the North Carolina Association of Future Homemakers of America. The membership is granted only to a select few persons who have contributed to the homemaking program of the state.

Twenty-five

(1925—35th Reunion—14-15 Oct.)

Robert J. Russell of York, Pa., has been appointed executive vice president of the Hardinge Co., Inc., a mining firm. He joined the company in 1929 as a development engineer and in 1953 he was named vice president in charge of sales.

About 700 persons in Northern New Jersey honored Dr. William F. Fitzhugh last Spring for his services to the community of Ridgefield Park. The testimonial dinner was sponsored by the Kiwanis Club which selected him Village man of the year.

Twenty-six

H. L. Alkire currently is holding the post of Maryland State meteorologist at the Baltimore office with headquarters at Friendship

Airport. He was assigned the position in 1957 and previously was assigned to Philadelphia, and posts in Ohio, South Carolina, Tennessee and Illinois.

Llewellyn H. Irby, who owns a Blackstone, Va., insurance firm, served as a member of the Virginia General Assembly in the House of Delegates. He represented in the 1960 session the counties of Amelia, Nottoway and Powhatan. He is a former Blackstone town councilman.

Twenty-eight

In a recent issue of the Erie, Penn., *Times-News*, high tribute was paid to Catharine Burns Playcan and her husband, Joe, for their distinguished attainments in the field of art. They have both been listed in "Who's Who in American Art." In addition, Joe has been honored by "Who's Who in Pennsylvania" and "Who's Who in the East" and Catharine is in the latest edition of "Who's Who of American Women."

They are the parents of four children who have also achieved distinction in art and medicine, the oldest of whom has recently graduated with highest senior honors at the Medical School of Temple University, Philadelphia. Their oldest daughter holds the degree of Bachelor of Fine Arts, cum laude, from Ohio Wesleyan University and is an art teacher in Akron. She will be married in April, also to an artist. Catharine and her husband teach art in an Erie High School and do much free lance work which has recently embraced a showing at the Philadelphia Country Club. She studied art and was a member of the Art Club at William and Mary prior to graduating from the Pennsylvania Academy of Fine Arts.

Thirty

(1930—30th Reunion—14-15 Oct.)

Charles M. Hailey, Jr. is the mayor of Falls Church, Va.

John Vawter Bauserman of Woodstock, who served as a member of the William and Mary Board of Visitors from 1950 until 1958, was honored in January by the Board of Visitors for his distinguished service to the college.

Serving Students, Faculty and Alumni for over 90 Years

Casey's

On Duke of Gloucester Street

The department store for
the entire middle peninsula
and

Casey's Home Center

Shopping Center, Richmond Road



**PENINSULA
BANK
AND
TRUST
COMPANY**

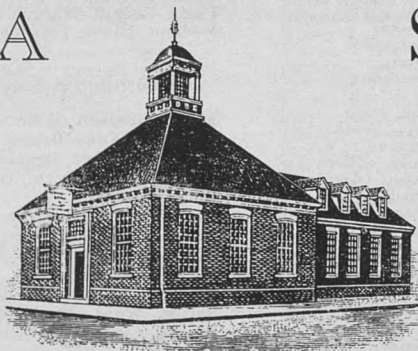

Serving the financial needs
of faculty, students and
alumni for over 62 years

Complete Banking Service

Two Convenient Locations
Duke of Gloucester Street
120 Monticello Avenue

*Member Federal Reserve System
Member Federal Deposit Insurance Corporation*

Spring is the time to return to Williamsburg!



Warm spring days in Virginia are unforgettable and many new pleasures await you in Williamsburg. Plan to get away for a week and relax in the warmth of springtime in Williamsburg

Williamsburg Inn, Lodge and The Motor House

For reservations write Mr. A. G. Shiflett,
Goodwin Building, Williamsburg, Virginia

The citation listed his services to William and Mary and said of him:

"His career as a student and as an alumnus has exemplified the noblest and best in the William and Mary tradition. His faith has been constant, his zeal undiminished, his attendance to duty self-sacrificial, his monument is his Alma Mater."

Thirty-one

Floyd B. Taylor last year was appointed assistant superintendent of Cape Hatteras National Seashore Recreational Area in North Carolina. He previously served in the National Park Service as superintendent of Shiloh National Military Park, Tenn. The Cape Hatteras area is 28,500 acres bordering on the Atlantic Ocean.

Thirty-two

John E. DeLashmutt of 4415 Rock Spring Road, Arlington, Va., has been appointed chairman of the Clarendon Trust Board after serving on the Virginia bank's board since 1946. He is a widely known Northern Virginia builder.

Dr. J. Spencer Dryden, chairman of the ophthalmology department at Washington Hospital Center, has been elected president of the Center's medical staff. Dr. Dryden, who was also the staff's first vice president last year, lives at 6816 Millwood Road, Bethesda, Md.

Helen R. Stamper of 1242 Jackson St., N., St. Petersburg, Fla., writes that she currently is teaching math at Northeast High School in St. Petersburg. Her husband, Preston Haynie, is head of the school's English Department.

Thirty-three

Word has been received that Samuel P. Carter has been appointed chief engineer of

the West Virginia Coal Mines Division of Armco Steel Corporation. He joined the firm in 1934 and during the Second World War served in the Army Air Force. He is the father of five children.

Thirty-four

Virginia Drown of 530 East 19th St., Erie, Pa., recently visited Williamsburg. On her trips she generally combines business with pleasure: her photography trips are scheduled when the Educational Foundation meets (she is the only woman trustee). In photography, one of her prints won in the Erie Newspaper Photographic contest and in the national competition received a merit award.

Harold K. Broughton has assumed his duties as office manager of The Travelers Insurance Co. in Charleston, W. Va.

Dr. Harry Lamparelli of Leonia, N. J., has served a term as state president of the New Jersey Chiropractic Society. For the past 10 years he has worked with patients at the Hudson County Institution for Geriatric Care and is head chiropractor at the Welfare Home and Hudson County Hospital.

Bettina Sargeant has been working in the public relations department of the Du Pont Co., in Delaware. A resident of Newark, she is on the board of family service of Northern Delaware and a member of its executive committee.

Albert M. Orgain recently has been named second vice president of the Life Insurance Company of Virginia. He is in charge of the company's agencies in Virginia, Florida, Georgia, Alabama and Tennessee. He lives in Richmond, Va.

Cecil M. Akers, an auto dealer in Stuart, Va., has been elected vice president of the Patrick County Bank. He is a former member of the Stuart Town Council.

Thirty-five

(1935—25th Reunion—14-15 Oct.)

Bruce M. Kent of 551 Orchard Avenue, Rocky Mount, Va., writes to say that he is now serving as principal of Franklin County High School which has an enrollment of 1,200 pupils and is the only senior high school in the county. His oldest daughter, Nancy Louise, is now a sophomore at William and Mary.

Lowery R. Sanders of Warsaw, Va., last year was named cashier of the Northern Neck State Bank. He also is a director of the bank.

Robert B. Partea of Norfolk has been serving this past year as an assistant executive director of the Norfolk Redevelopment and Housing Authority.

Laura (Coleman) Meagher, an outstanding Virginia artist, recently had a one-man show at Hollins. Her paintings have been exhibited in the Virginia Museum of Fine Arts, the Corcoran Art Gallery in Washington, D. C., and many other galleries.

Ernest C. Stevens of Norwich, Conn., has served for the past year as chief underwriter of the state office of the Federal Housing Administration.

Thirty-six

E. L. (Ned) Dozier of West Point, Va., has been serving the past year as general manufacturing superintendent of The Chesapeake Corporation of Virginia. He is married and he and his wife, Ruth, have one son and two daughters.

The Roanoke *World News* last summer ran a feature article on William (Bill) McCutchen who attended William and Mary and frequently rode about Virginia in his 1932 one-seat



902 Richmond Road
Phone CApital 9-5060

Carte Blanche
American Express Cards



Spend Your Next Holiday With Us.

FOR YOUR COMFORT & SAFETY

- 100 guest rooms, TV, telephones . . . singles or suites
- Built of brick, concrete and steel
- Year 'round air-conditioning, individually controlled
- Two swimming pools, one for little people
- Complete automotive Servicenter next door
- Dine in the Crown and Cardinal Room; outdoors on the pool terrace . . . or, room service, if you prefer
- The Holiday Room for conventions, local parties, banquets or receptions
- Near the Shopping Center; 1,000 feet from W & M
- Closest motel to the restored area

Holiday Inn® of Williamsburg

Aeronca plane. He still has the same plane and it still flies. He and his wife, Ruth, live with their two daughters, Lynn Ellen, 16, and Mary Scott, 12, near Roanoke where he is a heating engineer with the Norfolk and Western Railroad.

Thirty-eight

Mrs. R. E. Mitchell
(Annabel W. Hopkins)
Foley Rd., Star Route
Havre de Grace, Maryland

After a lapse on my part—and also on yours for not writing—I finally have some news. Of course, I would appreciate hearing from all of you so we could really make these letters worthwhile.

At Christmas I was pleased to learn that Jane Speakman (MacPherson) and her children are settled in their garden apartment in Wilmington, Del. It is grand to have them back in the East again. Then, Dottie Kincaid (Portz) wrote that her family had moved last Spring and now overlook the Chagrin River Valley in a wonderful old brick home which began in 1880 as a schoolhouse. Johnny, 9, is in the fourth grade, and David, 4½, is ready for school to start. They visit in Wilmington, Del. frequently during the year (turnpikes are wonderful!).

Down in Fernandina Beach, Fla. Mildred Albee (Babb) keeps busy with Woman's Club as drama chairman; church, where she is personnel chairman of the Diocese of Florida; and her family, all of whom seem to be doing very well in school. The Babbs had a visit to Williamsburg this past summer, and among other things enjoyed seeing the new Phi Beta Kappa Hall. Ellen now plans to attend W&M in about five years! Terry is a senior this year but is not sure just where he will go to school. But being president of Student Council, an officer in Key Club and in National Honor Society, as well as his ability in athletics, he should have no trouble.

Barbara Moore wrote the Alumni Office that she lives in Yeadon, Penn., and would love to hear from any of her W&M friends who might live in that area. For the past 15 years she has been with the Switchgear Divisions Philadelphia Works of the General Electric Co., doing electrical engineering work.

By the time you read this we hope to be ready to move into our new home we are having built out in the country between Aberdeen and Havre de Grace. So, any news you have for me after April 15 please send to the new address at the start of this letter.

Forty

Mrs. Franklin D. Henderson
(Barbara Clawson)
Box 17
Irvington, Virginia

(1940—20th Reunion—14-15 Oct.)

It's really wonderful to hear from so many of you good people and I surely appreciate your response. This morning I tried in vain to reach Jim Kelly to learn the definite plans for Reunion, so with no further information on that score.

Robert J. Tilden (230 Main Street, Falmouth, Mass.) says he's made reservations at the Lodge for June and is wondering how many of our class will be present. Bob Lansburgh, who lives in Preston Hollow, Dallas, Texas, has made reservations to be in Williamsburg for June. Janet (Wood) and Al Chestnut of Morehead City, N. C., are going to try and make Homecoming in October. Rosa (Ellis) Long (368 Norwood Ave., Buffalo 22, N. Y.), a former class secretary, hopes to get to the Reunion. She and Ed (an osteopathic physician) have four children, one 12 year old girl and three boys, 8, 7, and 5 years old.

Any of you who receive Ann (Terrell) and Jack Garrett's wonderful newsletters from Guantanamo know what a thrill it is to read their word pictures and family news. This year two of their children are in the states attending school—"San" in Middletown, R. I. and Johnny at Storm King School on the Hudson. They all look forward to returning for duty in this country in June and have a W&M trip on their itinerary.

Also a grand letter from Fran (Garrett) Williams (Quarters "N," Naval Air Station, Lakehurst, N. J.). She and her husband (Capt. R. J.) announced their only daughter, Suzanne's engagement, on Dec. 23 to Cadet Williar M. Breit, son of Brig. Gen. and

Mrs. John M. Breit, of Arlington, Va. Suzanne goes to Georgian Court, Bill is in the class of '60 at the U. S. Military Academy and they will be married at Fort Meyer Chapel, Arlington, in June. Fran also has four lively sons coming along.

Commander Arthur C. Cason of Patrol Squadron Five sent us an invitation to the Change of Command Ceremony at U. S. Naval Air Station, Jacksonville (where he was to be relieved) which was Jan. 29. Somehow it got mislaid 'til yesterday and I never sent our formal regret. Our thanks, Caldwell, and we appreciate being thought of.

Anne (Cross) and Carney Pearce hope to get over to W&M from Petersburg and Jane (Harden) and Tim Hanson from Rockville, Md., for Reunion. I'm hoping a gentle push will bring Jane (Brandt) and Ben Wild from Winchester, Mass. It doesn't seem possible that it's nearly five years since we all met for our 15th. Ginny (Claudon) and Kim Allen were moving to Washington, D. C. the first of the year, but I have no address as yet. They plan to attend Reunion too.

Christmas messages—from Ann (Sherman) Smith says that Bill and partners have just completed a lovely new golf course near

The Williamsburg Drug Company

Your Rexall Store
Next to the Post Office



DEPENDABLE PHARMACY
SERVICE



SCHOOL SUPPLIES
FOUNTAIN SERVICE
TOBACCOS AND PIPES

THE PASTRY SHOP

Special Orders

Fancy Cakes—Pies—Bread
and Rolls

House of Herbs Specialties
Imported Sweets

Phone CA-9-2731

DUKE OF GLOUCESTER STREET

Clothing, Shoes and Formal Wear for Gentlemen Throughout Virginia

Earl N. Levitt

LEXINGTON

Across From Post Office

RICHMOND

Loew's Theatre

WILLIAMSBURG

Duke Of Gloucester

NORFOLK

16 Selden Arcade

"The best-dressed men . . . see Earl N."

Scottsdale, Ariz. and expect to start their clubhouse and guest units soon, so there's a likely spot for your next vacation! She ran into Dot Spence and felt very flattered to be recognized after 22 years!

Charlotte (Bagot) White (8802 Benson Drive, Overland Pk., Kansas) says they bought their home last March and love it there. They and their four children went to Buffalo and Canada last summer and had a wonderful time at the beach. That brings back happy memories of the summer of '38 when I visited Charl there, but it doesn't seem possible time can fly so fast.

Janet (Ammundsen) Hughes lives in Cape May, N. J., with her doctor husband (Harold) and son almost 18, and two daughters, 12 and 9. Do hope we can meet sometime when we're in Plainfield.

I met Frank in Charlottesville last weekend on his way home from a three-week trip. While away, he had dinner one evening with my freshman roommate, Jean (Clarahan) Bratton (2792 Losantiville Ave., Cincinnati

13) and her Frank and their three children. They called me and it was so good hearing Jean's familiar voice again after 10 years or more.

Let me hear from more of you and let's hope for a record crowd at our 20th in October.

Forty-one

*Mrs. William G. Mollenkopf
(Margaret H. Mitchell)
231 Hillcrest Avenue,
Cincinnati 15, Ohio*

Thank you, Larry, for your letter. Would that more of our classmates were so inclined! Larry Pettit, wife Margaret, and two children have lived in Indianapolis for the past ten years, where he is associated with the L. S. Ayres and Co., as buyer for the housewares department. At the time he wrote he was about to take off on a two month buying trip around the world. "I fly," writes Larry, "from New York to Tokyo with a stop at Anchorage, Alaska. Four weeks will be spent in the Japan and Hong Kong markets as one of a three member committee for our Associated Merchandising Corp., developing items for our group of 28 stores. Then I will go on around to the European markets for L. S. Ayres and will spend a week each in Italy, Germany, and England, returning

to New York on April 2nd." It sounds like a fascinating trip and when I browse through the import sections of our local stores I will wonder if Larry had a hand in selecting the merchandise.

A year-old clipping forwarded from the Alumni Office tells of a Sunday TV program, "The Parson's Mailbox" on Channel 11 in Pittsburgh, Pa. The Parson is The Rev. Griffin C. Callahan of Pittsburgh's Calvary Episcopal Church, and the program is devoted to helping solve the many problems that come to the attention of a minister. Griffin is married, and the father of four children. Our best wishes go to you for the success of your new program.

Christmas card gleanings: Ruth Rapp (Thayer) is pleased to have her parents living near her. They have moved from New York into a new home three miles from Ruth. Jane Scofield (Middleton) is also enjoying having her parents close by. Her minister father has retired and they are living in Brookfield, where Jane's husband, Pierce, is Rector of St. Paul's Episcopal Church. Peggy Peck (Latham) reports that they spent a three-day family holiday in Williamsburg last February and highly recommend such an off-season visit. They had the town to themselves. Peggy had seen Peggy Ford several times last year when she was teaching in the W. Hempstead High School. During the summers she (PF) is back at Bailey Island, Maine, where her family has an antique and gift shop. Peggy Peck attended the New York Alumni cocktail party last Spring where she saw Vic Carbonaro, who lives and practices law in Roslyn. Dave Senft, Bob Stainton and Steve Lenzi were also at the party. Grace Flavell Macklin and Frank got to Williamsburg last Spring with their two oldest girls and had dinner one night with Olive and Charlie Major. What fun that must have been! Betty Blair (Hilton) and husband spent five weeks last summer in England and had a glorious time. Ella Dickenson (Hurt) spent a week in Ocean City, Md., last Summer only to get home and learn that Jeannet Appley (Holtzman) had been there at the same time and they had not crossed paths. The Pi Phi's of our class will find such a statement hard to understand!

College Shop

BOB WALLACE, '20

Bandbox Cleaners, Inc.

Saturday morning pressing service

Swimming
Pool

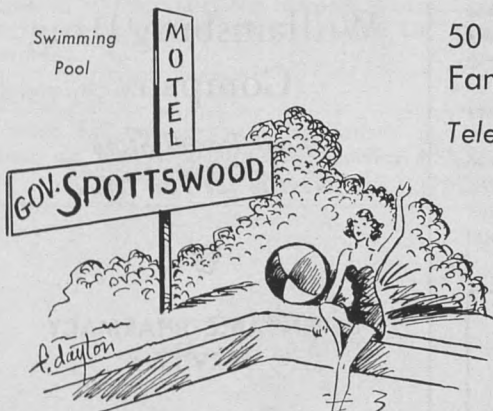

50 MOTEL UNITS Family & Honeymoon Lodges

Television — Air-conditioned

All located in shady
grove, convenient to
city and information
center.

Credit Cards Accepted
Phone CA 9-3505

Route 60—1508 Richmond Road

Compliments of

J. D. CARNEAL & SONS, INC.

Established 1890

SALES • RENTALS • LOANS *Realtors*

3426 W. CARY STREET, RICHMOND 3, VA.

Forty-two

Mrs. R. M. Dean
(Theodosia Kelcey)
538 Colonial Avenue
Westfield, N. J.

To start the '60's we have reports that the Class of '42 continues to be active in many fields. I was delighted to meet Janice Harvey in Westfield one night and learn she is now director of admissions for Douglass College (New Jersey). Word has come in that Charlie Scripps is chairman of the board of the E. W. Scripps Co., parent firm of the Scripps-Howard newspapers. Jim Creekman (Major in the Army) has been assigned to the Officers' Assignment Division, The Adjutant General's Office, Pentagon, Washington, D. C. He and May (Ervin) have three children. Juliet Moody is Assistant Superintendent of school libraries in Virginia. After graduation from W&M, Juliet took her master's at the Univ. of Va. Hunt Curtis, who received his master's at Univ. of New Hampshire and his doctor's at Iowa State, has left research and teaching at Dartmouth to join I. B. M. as an advisory engineer at the Federal Systems Division Laboratory at Kingston, N. Y. Hunt and his wife, Margaret, have three children, Winfred, 9, Henry, 8, and Peter, 6.

I went to see Patty (Nichols) Curcuru in Madison last Summer, but unfortunately I missed her. Now she, Ed, and their three boys have moved to Oxford, Ohio (25 West Spring St.), where Ed is with Miami, Univ., as chairman of the management department.

Anne (Fitz Hugh) Ostrander is teaching art in three elementary schools in Pittsburgh and keeping house for her four children besides. A note on Marion (Pate) Macon's Christmas card tells of a pleasant reunion in Williamsburg last June with Virginia (Doepke) Myers. (Send us some news, Ginny!)

Of travellers, we hear the Ed Fishers (Mildred Anne Hill) visited in Nags Head, N. C., New York City, and Nantucket, Mass., last Summer. Also during the summer Ed lectured to a graduate class in phys. ed. at W&M. Ed wrote, "My work with the Virginia Council on Health and Medical Care continues to be interesting and challenging . . . in Chapel Hill in December I talked to Jim Hickey on the phone. He is head football coach at the Univ. of N. C. . . . Also in December . . . in Louisville, Ky., I had breakfast with Ollie Foster. I had hoped to see Ginny and Art Keeney but they were away, as Art was speaking in Cleveland."

Eleanor (Ely) and Dave Mackey and four children visited Montreal and Quebec last Summer. Lucille Jennings writes she is busy selling real estate in Kingsport, Tenn., and gets down to Florida now and again. We miss your visits to New York, Wogs. Terry (Teal) and Jack Crutchfield, with their four children, have moved from Libya to Switzerland, after a visit home in Richmond last Summer. Three years in Switzerland—it should be fascinating!

Ray and I stay fairly close to Westfield these days but have visions of numerous trips as these children (now aged 8, 5, and 1) become a little more grown up. I do a certain amount of volunteer work in town,

and we keep quite well and happy, so no complaints.

There are many of you we never hear from and would all like to read about in the class letter. The more news the better. Please write!

Forty-three

Evelyn and Hal King
(Evelyn Cosby)
2103 Hickory Road
Richmond, Virginia

News is brief, but worthy.

James Buchholtz is city editor of the Delphos Herald in Ohio, as well as a prominent Shakespearean scholar and speaker.

James T. Ward, Jr., is vice-president of James T. Ward, Inc., an insurance adjusting company in Fort Lauderdale. Before moving to Florida he was "Insurance Man of the Year" in New York, chosen by the Junior Chamber of Commerce. Last spring Jim was elected Mayor of the City of Plantation, a large suburban area west of Fort Lauderdale.

Hampson M. Keyser is also a resident of Fort Lauderdale. He has represented the New York Life Insurance Company since 1946, and is now a member of the President's Council and NALU's Million Dollar Round Table.

Cecil A. Brown (Pogo) is now manager of disbursing for Reynolds Metals Company in Richmond.

Lt. Comdr. William Chadborne Remick has assumed command of the United States Naval Reserve Training Center in Pontiac, Mich. He

and his wife, Pat, live in Lake Orion.

Bernie Goldstein moved to Richmond last year. He teaches history at a suburban high school here. Hal and I saw him and many William and Mary people at a delightful family picnic given by the Richmond Alumni last fall.

And we received a nice letter from Iris Shelley Etheridge of Box 686, Plymouth, N. C., who has been wondering why there has been so little news of the class in the GAZETTE. She kindly filled us in on her activities. Part of her letter follows:

I live in Plymouth, N. C., a small town

Printing
of
distinction

18th Century
Printing Our Specialty

THE
VIRGINIA GAZETTE

Williamsburg's Only Newspaper
Founded 1736
WILLIAMSBURG, VIRGINIA

NICK'S SEAFOOD PAVILION Yorktown

World's Famous Sea Food House Facing the Historical York River
Yearly Visited by Thousands of People from All Over the World.

NOTED FOR
UNIQUE SALADS

Recommended
by
Duncan Hines
AAA
Roland L. Hill

PHONE TULIP 7-5269 FOR RESERVATIONS

Not Connected With Any Other Restaurant

Colonial Echoes VIII



Milton F. Perry

Milt Perry, curator of the museum at the Harry S. Truman Library, with Mr. Truman and his honorary degree from William and Mary, awarded in 1948.

In the last 10 years Milton F. Perry, '50, has moved from museum to museum, somewhat like an Army officer from post to post. He now is curator of the museum at the Harry S. Truman Library in Independence, Mo., an assignment he finds most stimulating and interesting.

Perry first was associated with Colonial Williamsburg as assistant to the director of craft shops. Afterwards, as curator of Fort Macon State Park in Morehead City, N. C., he directed the partial restoration of a Civil War American seacoast fortification and the installation of a museum.

In 1953 he went to the West Point Museum at the U. S. Military Academy as curator of history. His duties included setting up museum exhibits, lecturing to cadets, helping students with research projects and performing historical research into the museum collections.

"My most interesting find," he recalls, "was identifying the actual battle maps Custer had with him the day he was killed at the Little Big Horn in 1876."

In January, 1958, Perry joined the staff of the Harry S. Truman Library.

As curator of the museum he heads one of three divisions, the museum, the archives and the book collection. The museum is the section of the library that is open to the public.

"So far we have been host," says Perry, "to more than a quarter of a million people. We also provide tours for educational groups and give talks and lectures in the auditorium. Former President Truman has his office in the building and is a most stimulating influence."

Perry has written a number of articles for various magazines and has co-authored one book, "Patton and His Pistols," a study of the late World War II general. He currently is working on another book, one on the Civil War.

In addition to his work at the library he is an advisor for the Fort Leavenworth, Kans., Museum, the Old Watkins Mill Association and the Jackson County Museum in Independence. For the county museum he has assisted in the restoration of a century-old jail and marshal's home.

Perry is married. He and his wife have three children. "All girls—possible future W&M coeds!" he adds.

on the edge of the dismal swamp. Bears actually raid the corn fields at times and, of course, are hunted down. Jamie loves to hunt and practically everything seems to come this way. We have bear, deer, geese, ducks, quail in abundance and bunnies and squirrels to spare. In the summer the whole town deserts on weekends to head for the ocean. Fishing is the town pastime and the outboard and inboard motor are essential. As for our family, we have three girls and a boy. Candy is 12, Neal is 10, Shelley is 7 and Carroll is 3. All are being primed to come to William and Mary. We also have six dogs and a pony, three boats, and a beach cottage. Jamie has his own timber business and has formed a corporation. If any of you are traveling through Eastern North Carolina, come just 30 miles south of Edenton and drop in to see us.

Forty-four



Mrs. John Entwisle
(Marilyn Miller)
1522 Meadowbrook Road,
Meadowbrook, Pa.

The Rev. John Paul Carter, provincial secretary for college work in the Episcopal Church, spoke at Bruton Parish Sunday, December 13. Jack was formerly Chaplain at the Univ. of Texas and has done extensive work in the field of summer service, having organized a workcamp in Mexico and an American-Japanese student workcamp in Japan.

Marge Retzke Gibbs and Wayne have been moved again, this time to 9300 Woodcrest Road in Richmond. Wayne works for Good-year and is now their District Truck Tire Representative. The Gibbs' attended Homecoming in the Fall and saw Anne Peebles. Anne, you know, is the lone female member of the board of the Alumni Association. After reading Anne's long, proud list of qualifications, we can be certain she will be influential in this new undertaking.

We are going to discuss class spirit in our next letter and would like to hear from you on the subject. What are your thoughts?

Forty-five



Mrs. Robert B. Merrifield
(Lelia Ann Avery)
5918 Hanover Avenue
Springfield, Virginia

(1945—15th Reunion—14-15 Oct.)

A most interesting article from the "Rocky Mountain Sportsman" tells of a new business of western flavor in Wheatridge, Colo., that is owned by Joseph and Anna Belle Koenig Nimmo. The Nimmos have combined their two year old Hitching Post, a western clothing and saddle store, with their hobby, that of creating a museum of motorless carriages. The new business thus evolved is The Buggy and Coach Rental Service of the Hitching Post. These businesses are located at 10805 West 44th St. in Wheatridge, Colo., and I'm sure the Nimmos would welcome an opportunity to show you something of the Old West.

Had a nice letter from Annis McLean Fluharty in the Summer and a note on her Christmas card. She and Tom have started to build their house on the water and they're very excited about it. Tom is a manufacturer's agent for the mobile home industry and his

office is in St. Petersburg, Fla. He covers his territory, which extends into North Carolina, in his own Cessna 180. Ann says there is quite a W&M group living in St. Pete. Mary Gray Smith, her architect husband, and her three children are there. Mary Baynard Christian, Pete and their three daughters are also there. Pete is a Williamsburg man and was recently made head of the Urban Renewal Committee of St. Pete. Margaret Carey McQuillen and her four boys live not far from Ann.

Bless Marion Lang Van Dam's heart! She always comes through with notes following Christmas. Dorothy Johnson Blom, John and their two little girls, live just two blocks away from Marion in Hasbrouck Heights, N. J. Dot is one of those people who is always finding something new and different to do such as taking courses in fancy cooking. She's much in demand when there's entertaining to do—has such wonderful ideas and can follow through. Jean Boyle Herbert, Betty Wilcox D'Agostino and Marion met for lunch and a good gab fest in New York last Summer and I'm green with envy because I couldn't have been there too. Marion's husband was in Washington, D. C. recently and saw Phyllis Ebling and Saxe Tavel who live in Arlington, Va. Betsy Yow Pearce and her husband and three children are also in Arlington. Several months ago Flossie Metius Johnson visited Martha Macklin Smith and her family in their new home at 13 Windsor Road, London Bridge, Va. I know the Smiths are enjoying that house. It sounds lovely. Dinny Lee McAlinden keeps busy with two part time newspaper jobs plus helping Joe.

In August Willie Anne Boschen and Jack Wright and their three came for a weekend visit with Bob and me and our three, and what a fine time we had. I hope we can do it again this Summer. We had a short visit with Betty Aurel and Henry Schuz while the Wrights were here.

All for now. Please let me hear from you. I'm sure your classmates would be interested in hearing of your whereabouts and your activities. Hope to see many of you at our class reunion. You'll be notified.

Forty-seven

 Mrs. Thomas Moore
(Tinka Robinson)
167 Wallace Street
Freeport, N. Y.

Man, like this job is the coolest. Getting letters from some of you cats I haven't heard from in years is way out, the greatest. This is the way you start to talk when you have a thirteen year old daughter (I hate to admit it) and her "ginchie friends" running through the house with bongo drums and rock and roll records in every corner.

All joking aside, Millie (Draper) Lipps sent me a wonderfully informative letter which I really appreciated, and I quote:

"Jackie (Armour) Barnes and husband plus daughter Pambi live in Newton Square, Pa. Ruth (Thistle) Stultz has recently moved to California. Lucille McCormick Endler and Jack, who is with Hercules Cement Co., are now in Easton, Pa.

"Becky (Bechtol) Garrison and Bill are in Lynnhaven, Va. Becky is teaching third

grade while Bill is on sabbatical leave working on his MA at good old W&M.

"Scotty 'Murray' Smith and George are still in Ramsey, N. J., and have two sons. Joel Sutherland Rhoads and Dusty are back in Falls Church, Va. with their two youngsters.

"Sally Ann Phillips Mileur, Don and son are in Maryland. Phyllis (Bertie) Coulter Dolan, her three sons and hubby Don are still in Clarksdale, Miss.

"Tina (Jones) Carr and Dabney are in Arlington where Dabney is attending the Episcopal Seminary and will finish in June. They now have four daughter."

Millie resides in Luray, Va. where her husband Al owns a pharmacy. She seems to have her hands full with three girls and a 10 month boy, all under eight years old. With all her activities, Junior Woman's Club, Garden Club, Sunday School Class, and a new Brownie Troop, I don't know where she found the time to write such a newsy letter.

Also had a nice note from Stella (Withers) Hardee written on the birth announcement of her second child, son Carson, born Jan. 29th. The note was written Feb. 3rd, she must be pioneer stock. She is living in Tallahassee which is beautiful and reminds her of Williamsburg.

Stella wrote that Pat Nunes is in Jamaica but may soon go to work in Bermuda. How delightful! Look her up when you guys and gals are vacationing there.

Jane "Obie" Atwater '49 and Howe were in New York a few weeks ago on business and pleasure, he business, she pleasure what else. She sees all the latest shows; and I, living 45 minutes from New York, never go in "C'est la vie."

Scarcely had last month's GAZETTE letter left

my hot little hand when who should arrive bag and baggage on my doorstep but B. J. (Yoder) Petersen, Roy and little Jeff making a fibber out of me. We had a delightful weekend.

Also correction on Nancy (Carnegie) Merrill '45. I reported three boys, but her Xmas picture showed a new little face, son Tommy (such a nice name), born in October. Congratulations, Buddy!

It has come to our attention that William S. Hubard has been made the assistant general counsel of Shenandoah Life, a newly created post. His other activities include the Roanoke Junior Chamber of Commerce, Roanoke Kiwanis Club and past president of the Roanoke Toastmasters Club. He is now serving as chairman of the Roanoke blood replacement program.

LINDEN  HALL

GUESTS

Air-conditioned rooms

Mrs. Norman E. Drexler

Linden Hall

402 Jamestown Road
Phone Capital 9-1465



WATTS MOTOR COMPANY, INC.

T. R. VERMILLION, *President*
315 York Street—Phone CA 9-3300
WILLIAMSBURG, VIRGINIA

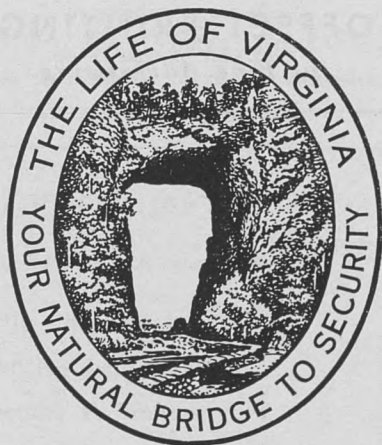

THE LIFE
INSURANCE COMPANY
OF VIRGINIA

SINCE 1871 • RICHMOND, VIRGINIA

Another active W&M alum in Roanoke is Bristow Hardin, Jr., principal of the West End School (for children who should receive special care and training). He is a producer of radio-TV programs for Roanoke city schools. For the past two years he has been an actor in the outdoor pageant, "Thy Kingdom Come."

Rebecca Bland Devany, adjutant, WAC Training Battalion, was promoted to the rank of Captain last Spring. She entered the Army in 1953 and is now stationed at Fort McClellan.

And we have received word that Virginia (Millard) Scott's husband, Walter C. Scott, Jr. has been elected vice president of the Central of Georgia Railway. The Scotts, who formerly lived in Norfolk, now make their home at 48 East Broad, Savannah, Ga. They have two daughters, Mary Lyman and Roberta Coke.

Forty-eight

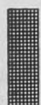

Mrs. Paul E. LaViolette
(Pasco E. Keen)
303 1/2 Day Street
Bryan, Texas

Most of the news this time was gleaned from Christmas cards you were kind enough to send. Norma (Burgess) Schrader writes that they moved into their new house in November. Jim is an electronics engineer at Langley Field, Virginia. They have two children, Jenny, 5 and Ann, 3.

Norma says her sister, Reba Burgess, who teaches French at Norview Junior High in Norfolk, has had a much more exciting year than she. Last Summer she attended the Foreign Language Institute at the University of Maine, where she studied Russian. The language spoken, however, was French—dur-

ing mealtime, conversations, etc. Norma also writes that she saw Ellen Johnson in Newport News recently. Ellen's husband is in the Navy, and they have two children.

Elaine (O'Hare) West writes that she and Paul have been in Nashville, Tenn., for two and a half years. They have three children—Gail, 4, Tom, 3, and Marcia, 1.

Other cards included one from Ed Griffin who stated that there was "no news to speak of"; Vivian DeFord, who writes that Katherine (Rhodes) Hodge and family are now living in Buffalo, N. Y. and like it fine; and Betty (Nicholson) and Bill Harrison. Betty writes that she saw Audrey (Kneece) Harding at an alumni picnic last Fall. She also had news of Frank V. Emmerson, Jr., who has recently been appointed assistant attorney general in Richmond, Va. Frank and his wife Jane, and their three children, Frank III, Elizabeth Ann, and Richard Cocke, are now living at 2704 Fruehauf Rd. in Richmond.

News from the Alumni Office says that one of the judges in the 12th annual will-draftsmanship contest held by the Virginia Trust Company of Richmond was R. Harvey Chappell, Jr. The contest was open to undergraduate students of William & Mary, Washington & Lee, University of Virginia, and University of Richmond. This contest is said to be the oldest of its kind in the country, and through the years has attracted more than a thousand entries.

Thelma (Myers) Laderberg (remembered best as Tem Myers) jotted down the following notes on the back of an alumni contribution envelope (thanks Thelma!): Her oldest daughter is 12 1/2, one son is 10, and another son is 7. She owns "Norfolk's finest children's shop," "The Dolly-Bobby Shoppe," and invites one and all to come in and visit.

Announcement has been made of the appointment of James S. Skipworth as district group manager for Connecticut General Life

Compliments of J. W. Hornsby's Sons, Inc.

AMOCO PRODUCTS

GASOLINE — HEATING OILS

Robert S. Hornsby

Yorktown, Va.

Norman T. Hornsby

Phone TULip 7-2021

MAGAZINES

ANNUAL REPORTS

ALUMNI PUBLICATIONS



OFFSET PRINTING

for Fine Advertising

GARRETT & MASSIE, INC.

1901 ROANE ST. • DIAL MILton 8-2809

RICHMOND, VIRGINIA

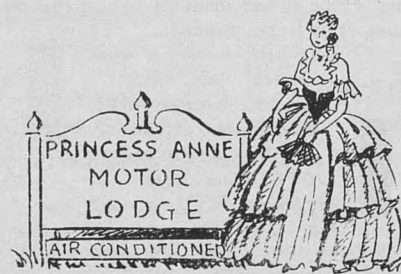

40 Air-Conditioned Units
TV in every room



Phone CA-9-4241
RICHMOND ROAD



Recommended by
AAA Superior Courts
Duncan Hines

Insurance in Indianapolis, Ind. Jim was previously assistant district manager at Pittsburgh, Pa.

Fifty

Joanne and Charles Scofield
(Joanne L. Jonscher)
6666 Sberborn Road
Parma Heights, Ohio

(1950—10th Reunion—14-15 Oct.)

We were so pleased to receive news and Season's Greetings from Peggy Benedum Stout. Peggy and Ken are on a U. S. Army tour in Asmana, Kagmen Station. I hate to admit it but Asmana was a name strange to me as, more than likely, it is to you. I'll save you the trouble of simple atlas research—Asmana is in northern Ethiopia, some forty miles from the Red Sea. Peggy's letter details in colorful fashion a trip to the Holy Land, hunting expeditions, and visits to the land of "Fuzzy-Wuzzy natives." Her more conventional activities include that of being the English advisor for a vocational school whose student body is made up of 200 select young men. Peg's letter will be passed on to several of you, round robin style. If anyone would like a copy, let me know—I've made a few thermofax reproductions.

O. B. Root came through for us this time with a Christmas card full of news. O. B. seems pretty well settled down in Northridge, Cal. Widespread sales activities with Raychem Corporation keep this laughing boy pretty busy. O. B. also reported, with obvious pride, that Mrs. Root was about to add a third little Root to the roll. By now this probably is a matter of record. Good hearing from you, O. B.

Word has reached us of George Willis' partnership in a new law firm servicing Shelbyville, Ky. Sounds good, George, but let's hear more about it.

In recognition of his many worthwhile civic, religious, and business activities, Bob Boyd has been named "Young Man of the Year" by the Norfolk Junior Chamber of Commerce. Nice going, Robert!

This bit of news of Ted Arnheiter comes to us through the good graces of Jim Kelly. The Travelers Insurance Companies have admitted Ted to the Order of the Tower. This top honorary organization is made up of agents credited with more than one million dollars of life insurance production in one year.

Message from Montreal—The Mackens, Ben and Libby, raising a family of girls (lots of 'em) and selling Buicks (lots of 'em). Libby reports the "Hacker" to be down to a trim 200 lbs.—hard to believe! Hate to see you wasting away like that, Ben.

We were delighted to hear over the holidays from Audrey and Lou Hoitsman, Jeanne Payne Lewis, T. Marston Taylor, Jeanne and Buddy Boudreau, Bob Wye (getting married this spring), Pat Jones Warner (talked to Phyll Reardon recently) and Cousin Bob Jacobs.

Fifty-one

Mrs. Beverley F. Carson
(Anne Reese)
Franklin, Virginia

We are living temporarily in Kenbridge, Va., where Bev. has been working for R. Maclin Smith, druggist, since December 15. Around the middle of March we will return to live in Franklin where Bev. will work again with The Virginian Drug Store. The two owners of the latter store have dissolved their partnership since we have left there, and the present owner has made Bev. too good an offer for us not to return. Thus if you have any news for me and I hope you will, please send it to Jim Kelly at the Alumni office until we get settled in Franklin again.

Congratulations to the following: Gwen Batten (Perkins) and Perk who have a second child, first boy, named John Batten, who was born on Nov. 18, 1959; Carol Gardner (Lorenz) and Roy who have a second child, second girl, named Deborah Carol, who was born on Nov. 25, 1959; and Jane Dill (Gleason) and Bob who have a third child, second boy, named Michael Glenn, who was born on Dec. 12, 1959.

I got Christmas cards from the following W&M people and their families: Milly Johnson (Woodling); Doris Hamilton (Jones); Carol Gardner (Lorenz) and Roy; Kathryn Gray (Bradshaw); Sally McGuire (Gray); Bev. and Jim Kelly; Betty Cox (Scott); Gwen

Batten (Perkins) and Perk; Lois Short (Raymond); Katherine Bell (Martin) and Tommy; Ella Tuck; Jackie Jones (Myers); and Sidna Chockley (Rizzo).

Some others wrote notes on their cards. Mary Westbrook (Smith) wrote that they are now living in Williamsburg where Charles is the new Chaplain for Eastern State Hospital. She had seen Betty Riggins (Hastings). Betty has one boy, and Mary has a boy and a girl. Carol Westbrook (Rose) is now living in Park Falls, Wisc., where her husband works with Civil Service for the Government Park as a Landscape Architect. Mary also wrote that they had seen Yvette Hickey (Anthony) and Jim at a Chamber of Commerce banquet. The Anthonys were moving into their new home in Williamsburg that week.

Joan Kohler (Fahey) wrote that they are still in Corpus Christi, Texas, where Al is at the Naval Air Station. They were to move aboard the station in January and expect to remain in Texas another 12 to 18 months. Their fifth child, second boy, William Martin, arrived Sept. 21, 1959. She added that George and Pat Schael had bought a split level home in North Plainfield, N. J.

Sarah Enos (Brown) wrote that they are now in Jackson, Missouri, a small town near the Mississippi serving very fine people. Her husband Jim is a Presbyterian minister, and they have one son David.

Mary Earhart (Jenkins) wrote that they were moving on December 12, 1959, to Cranford, N. J., where they would live in the

Stop in at your headquarters
for Kodak cameras and film



KODAK Automatic 35 CAMERA

Precision miniature with
electric-eye control

The amazing electric-eye exposure control gives you correct exposures automatically. You just aim and shoot! Makes superb 35mm color slides . . . brilliant color snapshots . . . crisp black-and-whites. Manual control for flash, fast f/2.8 lens, easy-loading, single-stroke film advance. A camera that gives you new creative freedom.

Camera \$8950 Flashholder \$395

Miller's Camera Shop
Duke of Gloucester Street
Williamsburg, Va.

COLONIAL DELICATESSEN

761 SCOTLAND STREET

Imported and Domestic

FOODS ~ WINES ~ BEER

Sandwiches To Take Out

Open 'til Midnight

Telephone CA-9-2661

JOHN R. CHAPPELL AGENCY, INC.



MUTUAL INSURANCE — all lines

John R. Chappell, Jr., '20

John R. Chappell, III

Berkley P. Walters

200 N. Fourth St.

Richmond, Va.

home of her parents who are in Florida, until they find a place of their own. Bob was to start as a member of the faculty of Rutgers University on January 1. They have one son.

Teddy Nicas (Maddox) wrote that they moved to Jeffersonville, Ga., around June first where Jim has gone into private practice and where he serves as City and County Attorney and the Judge of the Recorder's Court. They are very happy and pleased with the change. They are 21 miles from Macon and busy as can be in church and other activities. They have a 15-month-old daughter Laura.

Bettie Bailey (Bizier) and Jean Paul are still living in Winter Haven, Fla., where she teaches the first grade, and he will graduate from Florida Southern in January. School, church, and now square dancing keep them busy.

Jane Waters (Nielsen) wrote a cute note describing her hectic but enjoyable life as a mother of her three, two boys and a girl, and her stepson. She hopes to be able to get south again some day to see her folks and to escape the miserable Connecticut winter.

Anne Dunn (Nock) and Claude sent a picture of their three, Laurie, Robin, and Jamie, plus a note telling of their busy life and also, that Pat Patterson (Kavaljian) and Flick have a new son, Peter. I think they also have a daughter.

Phoebe Martin (Harcum) who now lives in Williamsburg where Rae is on the W&M faculty, wrote that she is the Alpha Chi Chapter Advisor now. The Harcums have a girl and a boy.

Helen Mason (Boyle) wrote from Norfolk that she and her five month old son Robby were spending about eight weeks with her mother and grandmother. Her husband Bob was to come up from their home in Texas to join them for Christmas. Our deepest sympathy goes to Helen who lost her father the week after her baby was born.

Ginny Gallaher (Sharp) wrote that she keeps busy with her two little girls, Mary and Susan, while Chubby works at Johns Hopkins Hospital. He finished the heart surgery in December, and they have about a year and a half to go in his work there.

Jane Dill (Gleason) wrote about her new son, Michael, and also that they had moved into their new home in November. They are now living in Baltimore, and they have two other children, Bobby and Kathy.

Connie Carhart (Stamm) wrote that they had visited in Williamsburg in the Fall. They had also visited with Barbara Campbell and her family during the Summer. Barb has three

children. They had seen Betty Oliver and her family, too. Betty has one child. Connie and Walt have a five year old son Bobby, and they live in Shaker Heights, Ohio.

Sally McGuire (Gray) wrote that she and Richard are now living in Arlington, Va., where she is teaching the third grade in Fairfax County, and Richard is working in Washington for United States Steel. She also told about the European trip which she and Dot Mundy took last summer. Sally and Richard were married this fall.

Some people answered my plea for news and the Alumni office sent some also. Gwen Batten (Perkins) wrote that they will be moving to Lynchburg around February 15. Perk has taken over the sales for western Virginia as of January first for the Southern Lightweight Aggregate Co. of Richmond. They have a four year old daughter and new baby son.

Mary Jo Finn (Aarestad) wrote that she and one year old Elizabeth are living alone in York, Penn., while Jim is in Korea. He went in July after finishing work on his M.A. in International Relations at Georgetown U. He is to return in July and in August they will go to Fort Leavenworth, Kan., where he is to attend the next class at Command and General Staff College. Jim Kelly dropped by to see her while he and Bev. were there for the holidays.

Mary Anne Woodhouse (Waugh) sent me a copy of their interesting Christmas letter in January. I wish I could share all of it with you. It tells of the doings of each of their children and themselves during the past year. They live in Anderson, Ind., where her husband Ron is Staff Engineer in Charge of Material and Specifications at Delco-Remy. They have three children: Mary Helen, who was born last February 22; Ronnie, who is 7 years old; and Tim, who is 5. Woody sent along some other news bits. She had seen Sater Clay (Ryder) in Indianapolis where the latter now lives with her lawyer husband and three children. She also occasionally sees Peggy and Bob Hackler who also live in Anderson. She had gotten Christmas notes from others. Tita Cecil (Myers) wrote from Germany where Clark is on diplomatic duty. They have two children, a boy and a girl. Betsy Schwab (McLaughlin) now lives in Woodside, N. J. and has two boys and a girl. Evie Gardner (King) and family are in Houston, Texas. She has two girls. Ann Giesen (Fowlkes) lives in Scotia, N. Y. She had a little girl on November 17, and she thinks this makes four children for her.

Jan Laskey Smith is now living in Phoenix, Ariz., with her Gordon and two children.

Jean Murphy (Meili) lives in Paramus, N. J. She has two children. Walt and Stevie Bartlett St. Clair have one girl and two boys and live in Haverton, Pa.

Tom Owen wrote that the end of September 1959 he had joined the brokerage firm of Paine, Webber, Jackson, & Curtis, 25 Broad Street, New York 4, New York, as their oil analyst. Prior to this he had worked for Shell Oil Co. since graduating in '51.

James A. Murphy, Jr., became a partner in the law firm of James, Wahab, Murphy of Norfolk, Va. in June 1958.

Peggy Harmon is now living in New York where she has been the director of the Collegiate Council for the United Nations for nine months. CCUN is an educational organization and has the purpose of creating an interest in and an understanding of the United Nations in American colleges and universities.

Bob Myers who lives in his home town of Camp Hill, Pa., made an excellent showing in the recent Cumberland County, Pa., elections. He was the Democratic candidate for the Cumberland County district attorney and lost to the Republican candidate by only 61 votes! Congratulations, Bob, especially since this is quite a Republican county, I'm told. Bob is a partner in the law firm of Myers, Myers and Flower, Lemoyné and Carlisle. He is a deacon in the Camp Hill Presbyterian Church. He graduated from W&M and Dickinson Law School, and is a member of the Cumberland County and Pennsylvania Bar Associations. He is married to Helen Sherred Johnson, daughter of Maj. Gen. Max S. Johnson, former commandant of the Carlisle Army War College, and Mrs. Johnson.

Fifty-two

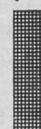

Mrs. Wendel W. Smith
(Doris Ann Hasemeyer)
Ingleside Avenue
Box 151, R D 1
Pennington, New Jersey

Hi to one and all. Let's begin with our holiday news—a growing list of children!

To start with, Wendel, Heidi and I were joined by Laurie on November 30th to make our Christmas merrier. And Peggy (Derring) Lewis writes that she and Dick acquired a new son, Ricky, and a new home (in that order) last September. Not to be outdone, Doug and Arline Ryder now have Scotty to keep them hopping, while their fellow Californians, Sheri and Bob Rehlaender, also added a second son, Tommy. Bob mentioned that he's working at Ampex (tape recorders) as project administrator in the engineering department. And anyone knowing the whereabouts of Fritz Bradford please let Bob know at 1472 Maddux Dr., Redwood City, Calif. The earliest of the '59 babies to announce his arrival on our Christmas cards was Stephen Jeffry Davis who was born to Taffy (Lay) and Jeff on May 21. Taffy is also searching for the lost—Ann Johnson Harris—Ann, you can find Taffy at 113 Julep Lane, Cincinnati 18. Another holiday card from Dolores (Baroffio) Zavash ('54) tells of the new home she and "Speck" have almost completed.

WHITTET and SHEPPERSON

"printers to discriminating users"

11-15 N. 8th Street

RICHMOND, VIRGINIA

Many thanks to Burrelle's Press Clipping Bureau for the following two bits of news. First, Bill Wilson came into prominence in Michigan last Summer when he exhibited his paintings at Birmingham's Little Gallery. The article lists Bill's achievements since graduation as seeing New Zealand as a truck driver, sailing around Tahiti, teaching in Long Island, having two shows at Art Center Gallery in New York, completing a master's degree at Cranbrook, being married and having two children (although not necessarily in the order listed!). Last Fall, Bill was due to teach art at New York State Teachers College in Albany.

Our second clipping, by coincidence, comes from Albany, where James Aubrey was appointed a senior high language teacher in the Bethlehem Central School District. The clipping notes that Jim also graduated from Middlebury and had been teaching in Norfolk for four years.

"Greetings From Texas!" read a very nice holiday newsletter from Capt. Ernie Cooke and family (Bev, Susan and Donald). Ernie was due to graduate from Texas A&M on January 23 with an MS in meteorology. Then, the Cookes head eastward to 880 North Kensington St., Arlington 5, Va. to be close to Ernie's new assignment at the Climatic Center, Air Weather Service, in Washington. Their biggest "news" of '59 was, however, the arrival of Donald Ernest on July 30 to join the increasing roster of W&M children.

Another clever alumni in our midst—Margaret (Roberts) (class of '51) and Harry Thomas entitled their Yuletide note "The Thomas' Tardy Tidings of 1959!" Main events of last year—Harry's Master of Business Administration from American U. and a trip to Maine. Main event of 1960 will be a new Thomas arriving in May to keep up with Betsy, an "imp of inexhaustible energy" (and I quote).

The kind of letter class secretaries dream about—that describes the note we received from Katy (Hanrahan) Hennessy. When she isn't refinishing antiques, Katy has Larry Jr. and Bobby to keep her busy. Larry Sr. teaches, coaches, plays pro-basketball, and is taking some college courses, which keeps him hopping. Among Katy's other extra curriculums, is the South Jersey Alumni chapter of Kappa Delta who plan a State Day on May 12 (K D's, please note!). On her last trip to Williamsburg, Katy saw Joe and Eloise Agee, Gina and "Baby" Bell (each of whom have a boy and a girl), and Sue Joerndt (who has a boy). According to Katy's letter, Betsy (Lavery) Haney and her husband are now in New York where Frank is with CBS. She continues—Bob and Betty Wallace are beaming parents of a boy and a girl, B. J. (Bennett) and Jimmy Stewart live in New Rochelle with their clan, two girls and a boy, Grace Minor and hubby live in Winchester with their three daughters, Anne (Beattie) Ricknor resides in Silver Spring, Md. with two daughters to her credit, and the same town brings news, via Katy's brother, that Julius Poms is practicing law there. More news—Jane (Walker) Thomas is bringing up her two boys in Yanceyville, N. C., and Doris Hoffman is working for the CIA in Washington. (Whew!) Katy wonders where Nancy Prosser, Mary Kay Langdon, Joan

Farinholt, and Jean Kramer can be and they can find her at 705 Ruth Drive, Neptune, N. J. On a recent Pennsylvania visit, Katy saw "Jeep" and Mary Bednarik who have one boy and lost their two year old girl through a very sad accident. Jeep told her that Jerry and Dot (Bailey) Sazio and daughter are living in Norfolk. After taking a deep breath, Katy continues that June (Garrenton) and Al Fitzgerald live in Florida, while Terry (Hamilton) and Jimmy Carter and their baby boy live in the Burg.

Now—I challenge the rest of you to come up with an equally newsy letter. It would be most welcome. And thanks, Katy.

Was going to make a list of our other "lost souls," but there were too many. Shame on you non-writers! Surprise us all in the next issue.

Fifty-three

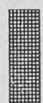

Mrs. Harold J. Woolston, Jr.
(Barbara Jo Mott)
484 Crossfield Road
King of Prussia, Penna.

After reading other class letters I've come to the conclusion that ours is rather cut and dry. How about some postcards from YOU?

Those who did make Homecoming last October were Hal Jackson, Bill Harris, Jeff Davis, Nancy C. McCann, Bill Clark and Bev (Simonton) Kelly. Sorry if I've missed your name. Bev and Jim Kelly at last word, were expecting Bev's parents from York for Thanksgiving.

I received a completely unexpected phone call from Bob Chandler who now works in Philadelphia with the farm director of the National League Club (Phillies). I have his address in case anyone is interested. Bob mentioned that Don Berryman, '54, is attend-

ing Wharton School in Philadelphia and also that Dudley Conners, '54, is employed by Bell Telephone. He added that Ed Wisbauer, '52, is now an Episcopal priest in Long Island.

John Kris as of June 22 is general supervisor representing his company in Waltham, Mass.

Carmen Romeo is still with GE in Syracuse. He keeps in touch with the three Willsseys—Wally, wife Elena, and their son. Gerry and Ann Allred Atwater are in Syracuse where he works for Columbia Mills. Murray Foster is with Texas Instrument Company in that city. Dave Potts in October was in Bangkok with the U. S. Diplomatic Courier Service.

Page Beck Gills wrote a grand letter from Norfolk. Husband Russ, '54, works as an agent for Connecticut General Life Insurance Company. They have two children, Page and Rusty, and also a new home! They often see Jim and Molly Murphy Daniel and their three children. Jim is with IBM in Norfolk. Jack, '54, and Shirley Lyons Parker and son live in Charlotte, N. C. Anna Inge works at a Richmond TV station; she makes television appearances as well as works with the administrative angle.

As usual Caroline Petrequin writes a gloriously long, informative letter. They, Scott and she, have three children now—Carey, "Mac" and new Leslie. Caroline writes that Dick Bishop, with our class for the first year, wife Jane and son Dickie, live in Flora, Ind., where Dick practices law.

Gale Carrithers is about to obtain his doctorate in Durham, N. C. The Carrithers have two children. "Sommie" and "Bumpy" Bozarth Davis are in Bermuda as of Christmas with their four children. Gill and "Donnie" Spotts Gilbert and two daughters are still in Lakewood, Ohio. Joe Kinder, '54, wife Lin and son, Ralph, live in Providence, R. I.,

AGED VIRGINIA HAMS

Baked or Raw

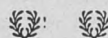

Soundly cured according
to the colonial tradition



Come Get One
Or write P.O. Box 428
We ship anywhere

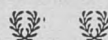

Also Hickory Smoked Bacon



Williamsburg Packing Co., Inc.
Route 60—Richmond Road



A guest house of distinction,
attractively furnished,
in the Williamsburg tradition.
Accommodations for 20 guests.
Reservations—P.O. Box 605

Phone CA-9-3591

616 Jamestown Road

Across from new Phi Beta Kappa

where Joe practices law. Dan and Emmy Ketterton Smith and their two children are back in Cambridge, Mass., where Dan is getting his Ph.D. at Harvard while teaching at MIT. Emmy is meanwhile taking a course in Russian. "Stretch" Vescovi, Elma, and son, Mark, live in Ardsley, N. Y.

Ed and Ginnie Gary Lupton enjoyed their stay in El Paso, Tex., and Ginnie wrote of fascinating gift shops in Juarez, Mexico, bullfights, the Carlsbad Caverns, the White Sands National Monument and Lincoln National Forests. Ed's school at Fort Sill will be completed in June. Ginnie writes that Phyllis Heck's, '54, wedding date was set for Feb. 20 and also that Ann Williams Ferguson and family will probably be in California two more years. Must add that the Luptons frequently see Fred Bell, his wife and three daughters at Fort Sill, Okla.

Additional news gleaned from Christmas cards:

From Nashville, Tenn., Dick and Dot Hagbery Bower's card included the news that Dick is assistant professor of economics and business administration at Vanderbilt University. Completion of his thesis is the only obstacle holding back his Ph.D. from Cornell. The Bowers have bought an old home and are enjoying it greatly especially the room for the three children.

Dave Potts bumped into Rod Lawrence in a swimming pool in Manila! Rod is a Marine Captain and pilot stationed in California but was in the Philippines for one month's special duty.

Gordon and Nancy Yowell Starr are in Fort Wayne, Ind., due to a transfer by GE.

Carol Meyers Muffin, '54, Tom, and sons, Kenny and Ricky, are at last in Houston, Tex., in a nice roomy house.

Pan Hall writes from the West coast—San Francisco—where she is a buyer for Macy's Department Stores.

Also received most welcome cards from Ben and Harriet Willimon Cabell and their two little ones; Jim and Marilyn Zaiser Ott, '54, and daughter Carolyn who looks exactly like her mother; Eddy and John Dalton and the two little Daltons; Bruce and Canielle Grimes Henderson, '52, and their two little girls; Shan D. Carico, '55, Dave, and Davy; Chris Cadsee, '53, Keith and Eric Moe; Al and Mavis Walter Pacchioli, '52, and the three small ones. "Boots" Crovo Wickham, '54, Howard and Mark; Nan Evans Scott, Henry and Hall; and Sally Eger Poole, Mickey and their two children.

Betina Bass has been named as staff psychologist with the Bristol Mental Health Clinic. After leaving W&M she received her master's and doctorate degrees in psychology from the State University of Iowa. Last year she taught psychology at Skidmore College in Saratoga Springs, N. Y.

Please try to keep in touch with me; just a word or two.

Fifty-four



Mrs. J. Mitchell Brown
(Marguerite Huff)
601 Woodstock Street
Arlington 4, Virginia

Hi, everybody! News from the Christmas card harvest!

Jane Carney Pillow wrote that she and hus-

band, Graham, are both teaching in Newport News, and have just bought a new home. They have two boys, 5 and 3. Say they haven't heard from their W&M friends for two years. Their address—1123-76th St.

Sue Johnson Sommers is now living in Gibson Island, Md., where the Sommers family have bought a home. Husband, John, is working in Baltimore with Bethlehem Steel Co. Their two sons, Johnny, III, and Steve, are 5 and 3, respectively.

A new addition, Mark Eliot, born November 5, was reported by Howard and Boots (Crovo) Wickham. This is their first child. They live in Kensington, Md.

Marjorie Beam Shrader and Jim have bought a house. Sounds as tho' they'll be rather permanently settled at 13141 So. Springford Drive, La Mirada, Calif.

Rene Henry surely gets around. He's now in San Francisco (55 Casa Way). He is with Lennen and Newell, Inc. advertising in San Francisco office. He paid a visit to Norfolk recently where he saw Quinby Hines, and attended the W&M-VMI game.

Nate Carb wrote from Woodbury, N. J. (Oakwood Manor, 1B). Since graduation, he has attended grad school at the U. of Pennsylvania where he received an M.A. in English. He was married in 1956 to Jacqueline Dale Felter of Teaneck, N. J. A year later they had a son, Robert Frederick Harold. Nate was an English instructor at West Va. University, but since receiving his doctorate, has accepted a new position as associate professor at Glassboro State College in New Jersey.

News gathered by Nate is—Biff Kirwan is at Univ. of Chicago working toward a Ph.D. Marshall Ries following service in the Coast Guard is with IBM in New York City. Gil Parmele was married in September to Anne L. Madden. Gil is still with CBS in New York.

Hosey Hearn has a city planning position for the city of Enid, Okla. He did graduate work in the planning field at University of Okla.

Bill Hilliard has been appointed administrative assistant of Fairview Park Hospital, Cleveland.

The Bud Jays are back in the Wash., D. C. vicinity. We are looking forward to getting together with them next week.

And we've learned via Jim Kelly that Tom Kenyon has been promoted by the telephone company to assistant district traffic superintendent in Ardmore, Pa. Tom's new address is 2077-A Mather Way, Elkins Park, Pa.

Fifty-five

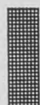

Mrs. Albert Moore
(Elaine Thomas)
415 Idlewood Drive
Ormond Beach, Florida

(1955—5th Reunion—14-15 Oct.)

Hi! News, news, news for 1960! I'll begin with a long letter from Cynthia Kimbrough Barlow. Trailing the Indians on their Fall schedule, C. K. and Bob met, among others. Jean Woodfield and husband, and Tam Stubbs and Carla, all of whom are in Staunton now. Betsy Jones Simmons and Pete are in Charlottesville where she is teaching in the science department while Pete is in U. Va. law school.

Homecoming brought distant travellers, including John Mitchell who is practicing law in

Vero Beach. Venturing down from Alma, Mich. was Gordie Vliet. Also on the scene were Bunny Scheie Beldford and Bob, Ruth Page Lawrence and Jay, Lee Everitt Kostel and Harry, Carole Raymond DeSamper and Hugh, Karen Waters Hogge ('56) and Piggy, plus all the local alums.

Jean Andrews Schweitzer and Lyle are still in Santa Monica with son, Davy; and occasionally see Jane Thompson Kaplan and Jim who are stationed there at present. The Schweitzers were visited by Tommy Grinnan this Summer, who was much impressed by California, but loves her job and New York City apartment.

Ginny Broaddus Glover and Al, an Air Force captain, are still stationed in Germany. They have a daughter, Marilyn, born in April, and will return to the U. S. sometime in the next six months. The other Glovers, Alice Knight and Don, are in Charlottesville where he is doing graduate work in English. They have a wee Glover, Kathy, born in May.

New York is home, station wise, for Peggy Donnelly Hino and Pete, who is an Army captain, and son Peter, Jr., born this fall. Drilling through his junior year of dental school in N. Y. C. is Terry Slaughter, with Barbara Higbee S. and their two year old Beth.

The distant Caribbean is home for Sally Little Hodges, and her M.D. husband who is presently an Air Force captain. Back in Virginia one finds Otto Lowe teaching at Episcopal High School in Alexandria. Larry Phillips and Lavinia ('59) are in Lynchburg where she is teaching. Their daughter, Rebecca, is about three now.

Cynthia closes with a plea for news and address of Lou Biggs Chambliss, and an invitation to all to call if going through or near Saluda.

October brought this news from Ann Smith Crovatto, who finds time to write even when laid up with several broken ribs. She and Ray braved a trip to New York from New Orleans with their three daughters. Ann and Ray visited with Shelly Bailey Cox and Linwood, Lollie Egger Scott and Sam, and Harry and Betty Wright Carver in D. C.

Tish and Shorty Hermann, 1317 Hillside Ave., Norfolk, have something to shout about! September 24, 1959, their twin boys Brett Drew and Bruce Todd were born. Of all things, Tish and son Chris were on a visit to her mother in Washington, and Shorty was at I.B.M. sales school—but Brett and Bruce decided not to wait the two additional months prescribed! Congratulations!

Now to the Christmas card news. Carolyn Suber Guess and Gene are in Anchorage, Alaska, after his three years in law school, and he's now with the Solicitor's Office, Department of Interior, while Subie is working for a local concern. They promise to keep us informed of all alumni doings in the arctic circle—address inquiries to 2408 Juneau, Anchorage. Brrrr!

Darrell High Wittcamp and Bernie have bought a home in Richmond where he is beginning a three year residency in Internal Medicine at M.C.V. and McGuire Veterans hospitals. Bernie got out of the service July 24, and Bernard Francis III, Biff, arrived July 25. The Wittcamps saw Bud and Shirley Staubs Jay who moved from Carolina to Bethesda, Md. Bud is now with R.C.A., and the Jays have a lovely new home. Patti and

John Westberg are in New York where John is with a law firm, and they have a new son, Michael Steven. Allison and Jim Todhunter are in Berkeley, Calif., where Jim is in law school.

From distant Massachusetts, Mary Alice Regier Hoes and Randy sent greetings. Their young Randy is one, and they have acquired a home, complete with brook and abundant pine trees—sounds grand! Randy, Sr., is still with Raytheon. Even further away is Mary Ellen Wortman Ackerman and family. She, Captain Fred and year old Douglas are stationed for three years in France, and have an apartment overlooking Paris. Grandiose!

California is home again for Sally Dahm Elfelt, Jim, and their three tads—newest arrival being son, "Jimbo." The Elfelts have also acquired a home, which they were furiously decorating before Jim left in January for a four month duty in Japan. The Elfelts had a grand Summer at Virginia Beach while he attended guided missile school, and saw many '55ers.

Currently in Florida, after spending only one night in their new home at Dumfries, Va., are Dolores Baroffio Zovash, Speck and son Kerry. Greensboro, N. C., is now home for Ann Lockwood Phillips, Bob, and son Bobby. James Kevin has joined the Laedtke family of Claire Schoener, Glenn and two year old Susie. Glenn is with the personnel department of I.B.M. Joining the ranks of the wedded is Ellie Haynes who married Charles Prugh in August in Long Island.

Donna Melnick Moskow writes of Janie Ottaway's marriage to Peter Dow in March of '59. Donna and Michael often see Joe and Carolyn Bocal, and Zona Mae Fairbanks who is in her final year at Harvard law school, after spending the Summer as a group leader for the Experiment in International Living in Italy. Donna requests addresses for Lee Bowman Black, Joanne Payez, and Lolly Scott—and now I've misplaced Donna's. But send any information to me anyhow and sleuth Moore will forward it to the interested parties!

Finally, the late, late news. Carol Lynn Moore was born January 27 and things are hopping now at 415 Idlewood.

Fifty-six

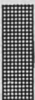
 Mrs. H. V. Collins
(Eloise (Skooky) Gideon)
77 President Ave.
Providence, Rhode Island

Greetings once again! I hope 1960 has been good to all thus far and that it shall be a happy and prosperous year for all of us.

I received a very welcome letter from Tom Reel last November bringing us up to date on he and his wife, Judy (Crone '59). At present they are living at 1308 So. George Mason Dr., Arlington 4, Va. Tom is employed by the Associated General Contractors of America (my husband is a member of your group, Tom), doing administration work in preparation for a career in association management. He is also attending night school at American U. working toward his Master's. Judy is teaching second grade in Alexandria. Previous to his marriage last June, Tom was in the Army stationed in Bremerhaven, Germany for 18 months with the Signal Corps. During the summers of '57 and '58 he was placed on temporary

duty and played tennis with an Army team in tournaments throughout Germany. I am very pleased to relate that Tom won the post championship in singles and doubles both years and reached the semi-finals of the All-Army Europe tournament in 1957. At the same time he was unofficially ranked No. 2 of all the Americans and Germans in northwest Germany.

Tom also sent us news of a few classmates. Seen at a crabfeast given by "Buddy" Gardner last fall were "Mac" McDaniel, who is working on his father's newspaper in Federalsburg, Md., and Hugh MacMahon, who is still at MCV in Richmond. Buddy has one year to go at G.W. med-school before he begins his internship. Tom reports that Al Clark attended Penn. State after graduation for a year, working on his Master's in English. He is now teaching at Trenton H.S. in N. J. plus being involved in local education affairs. Tom and Anne (Hereford) Ehrhardt are presently in Germany where Tom is assigned to an Army Security Agency attachment. The Ehrhardts are the proud parents of a son, Paul, and are expecting a new addition.

A note from Judy (Buckert) White last fall tells us that she saw Aubrey and Bette (Bloxsom) Witherington in D. C. as they were up for a medical convention. Bette received her degree in medical technology from MCV last June and is now working for a doctor in Richmond. Aubrey is attending law school at the U. of Richmond. Bette reported seeing "Tiny" Bailey quite often as she is in Richmond also taking the medical technology course. Judy reports that Carolyn Smith was home for a couple of months last summer but is back teaching at Port Lyautey, Morocco, again this year. Suzanne (Hunter) Groscup and family are living in Arlington, as Bill is stationed at Anacostia Naval Air Station. A more recent letter from Judy includes a little news about the Whites; namely, that their daughter, Julie, is going to have a new little brother or sister come April. For those of you who knew Nancy "Jesse" James, Judy tells us she is now Mrs. Gerry Gossens and living in Houston where she is teaching seventh grade. Paul and Lois (Ludwig) Foster are out of the Navy and living in Syracuse. Last fall Paul received the appointment of assistant planner in the department of administration for the City of Syracuse. Thank you Judy, for your letters!

Now for the news from Christmas cards. Jack and Elaine (Pratt) Carlin are out of the Navy and living in Wichita, Kan. where Jack is working with Beechcraft. Arline Johnson is still working in Atlanta, and is engaged to John Stull (Cornell '55). They plan to be married this Summer. She writes that Pete and Bev (Dodson) Rawlings are living in Cambridge, Mass., as Pete is attending Harvard Business School. Judy (Bell) Skinker and husband, "Hap," are living in Pittsburgh. A note from Mario Pena tells us that he is engaged to Hloy Patsalides and is planning to be married this summer when he is a civilian once again. A card from Jack and Caral (Jacobs) Heffernan tells us that Jack was transferred to Texas last June and they are now living at 8607 Thackery St., Dallas 25. Cass Washburne is also in Dallas where she is a buyer in a department store. "Jake" is teaching again this year. She writes that "Mickey" Scandalios was married to John Frankenfeld last June and they are living in

Cambridge, Mass. A card from Jim and Jane (Thompson) Kaplan tells us that they are expecting another addition very soon. Jim will be getting out of the service in September. Jane writes that Charlie and Lois (Vill) Carter are living in Asheville, N. C. and are expecting their second baby in June. Ed and Fay (Smith) Schefer have a son, born last September. A note from Barbara Mitchell tells us that she and Doralie Hultquist are sharing an apartment in Arlington again this year and both teaching. However, I believe this will be the last year for Doralie, as at Christmas she became engaged to Lt. (jg) Robert D. Rafferty of Kansas City. They plan to be married in July.

"Mitch" also reports that Dick Savage is in the D. C. area working for Horace Mann Insurance. Also, that Doug and Barbara (Pharo) Henley moved to Petersburg last fall. Elle (Lundberg) Martling writes that she and John were planning to return to the States last August, but at the last minute they were transferred to Naples, where John is the Army Aide to the Admiral commanding NATO in Southern Europe, and shall remain there until this June. Elle says they have a lovely apartment overlooking the Bay of Naples where they watch the Independence and Constitution go by regularly. They are truly enjoying their stay in Europe and are taking as many side trips as possible. They are expecting a second addition to their family this Spring. A note from Patty (Speltz) Roby tells us that she and Al are enjoying Hartford and are awaiting their little March 'heir'. Rod and Jean (Wyckoff) Mercker have purchased a home in the D. C. area. Their new address is 11510 Highview Ave., Wheaton, Md. Pat Wells is planning a trip to Europe this spring.

The Alumni Office sent us some news. Bill Williams was appointed an instructor in philosophy at V.M.I. last July. Bill Franklin, having received his commission from OCS in Newport, is at present stationed in the Far East. For those who knew Doug Daugherty, he is a member of the sales department of the Stamford Oil Co. of Stamford, Conn.

Fifty-seven

 Mrs. Edward R. Crocker
(Jan E. Charbonnet)
112 Oakdale Drive
Elmira, New York

Nancy (Gavan) Mattola wrote a very newsy letter announcing the birth of their daughter, Danielle Marie, born Feb. 24, 1959. Nancy and Danny came to N. Y. after graduation and both went to work for Firestone. Now Danny is manager of his own store and they are living in Danbury, Conn. Nancy writes that Joanne (Pratts) is now Mrs. Robert Curran. The Currans and their little daughter, Pamela, live in Newport where Bob is a Naval officer. Carolyn (Thomas) Jones and husband, Harry are living in Arlington where Carolyn works and Harry goes to law school. Jeanne (Pratts) MacDonald is teaching school in Philadelphia while her husband is working on his M.A. Nancy reports that Al Grieco was married in October and is living in Newark.

Norman McEvers received his M.A. at the graduate school of International Relations of the U. of Calif. and he has just been appointed CARE Mission Chief Assistant. He will assist the mission chief, with headquarters in Bogota,

in the administration of a special country-wide food crusade and school feeding program.

Don Harris has just finished Claremont Grad school and is in Yorktown for 16 weeks of Coast Guard OCS. Don writes that Charlie Anker is in New Brunswick Seminary and Stu Wood is finishing Princeton Theological Seminary.

Nancy (Ramsey) Thompson made a flying trip to England in September to see John's family. John and Nancy spent a week in Ireland traveling by themselves, which she says was greatly appreciated.

Ann Carlson will receive her electrical engineering certificate in June from Johns Hopkins. She spent part of her vacation in New Mexico and she says it is truly the land of enchantment. Pat (Koenig) married Bill Adams in 1957 and they now are busy caring for their 15 month old little girl, Jackie and their pooch, Tinker Bell.

Barbara (Petty) Wash wrote a long letter and caught us up on all those who started with us at the "Reservation." Barbara wants to correct a vital statistic reported in the December issue of the *Gazette*. She married Ed Wash in December 1957 and their daughter, Kathryn, was born in December 1958. Ed is with the Navy Department and attends G.W. at night to work on his M.A. in business administration. At Nancy (Crother) Archibald's wedding, Barbara saw Louise Klingelhofer, Bev (Greene) Adcock and Barbara Jones Smith. She reports that Dee Alexander has been gadding around Europe for a couple of years and is now working for NATO in Brussels. Joanne Saunders graduated Phi Beta from UNC and is teaching history in Norfolk. Betty Jo Whitten received a degree in speech therapy from U. Va. She married Gaylord May and they now are in Aberdeen where her husband is in the Army. They have a son, Gaylord, Jr. born in October, 1959. Betty Ann Jones graduated from Emory and is working in Atlanta.

CHAPTER NOTES

Two alumni chapters—the Boston chapter and the Roanoke chapter—have elected new officers. The Boston officers are Ralph Levine, president; Emily Dunlevy King, vice president; Herbert Salter, treasurer, and Patty Jo Divers, secretary. The Roanoke officers are Jack V. Place, president; Jean Gill, first vice president; Charles L. Legg, second vice president, and Edward C. Dunbar, secretary-treasurer.

Both chapters report holding very successful meetings this year. In Boston recently, Dr. William F. Swindler, the college's director of development, outlined plans for a new William and Mary library. In Roanoke, alumni gather for monthly luncheons which are very popular.

Fifty-eight



Mrs. Edward J. Fox, Jr.
(Elizabeth Ann Meyer)
Episcopal High School
Alexandria, Va.

At the time of this writing, I am embroiled in wedding plans, which even manage to become complicated with just a family wedding. I put everything off until after exams, and so am swamped with a million details. Well, on to the news—to the list of engaged over Christmas we can add Anne Richardson and John Tankard from Eastern Shore, Va. Polly Stadel has also received a ring, in January—so Margaret Mullins tells me. Margaret has moved into the same apartment building in Georgetown as Polly and Ruth Peterson, with Mary Tyler ('59) and Diane Doubleday.

When I was in Roanoke last December 5 at the Frances Frost-Charles Abbott wedding, I ran into Bev (Burgess) and Bob Burchette who are living there now. Bob is working for the Telephone Co. there. Forgive me, I can't remember all the news they gave me. Mary Aleese (Shaw) and Jay Schreiber were in Arlington over Christmas from Springfield, Ill. Mary Aleese is expecting a baby. Charlene (Baumbach) Smith had a 7 lb. 2½ oz. boy, Darren Charles, December 31, and wrote that Dorsey got his wings on December 30 and they were to move to New River, N. C. Sally (Howard) Thompson had a 7 lb. 7 oz. boy, Chad Jr., last October 20. Sally and Chad were married Christmas '58 at Ft. Meyer, were stationed at Ft. Meade until Summer '59, and then were transferred to Germany for three years.

Pat (King) Sell wrote a nice long letter—she and Stew ('56) were in California last Summer to see her parents, and visited Polly (Johnson) and Dick Rowlette ('56) in their new home. She wrote that Mary Dyekman and Brad Leshner ('57) were married December 5 in Philadelphia. Anne Shoosmith was maid of honor, Pat and Ginny (Fleshman) Gada were bridesmaids. Jim McInnes ('56) and Bill Howser ('56) were ushers. She said that Mary and Brad had to return after the reception and then stayed for the party which was proceeding at the time. Another party was held New Year's Eve in Baltimore, and another is planned for Easter at Pat and Stew's home in Pittsburgh. After July 1st the Shells will be in Boston where Stew will intern at Massachusetts General Hospital. Gretchen Deines and Charles Langston were married in the Wren Chapel November 27. They are now living in Alexandria, Va. Shirley Noell was married last Thanksgiving Day (Nov. 26th) to Robert S. Chafee ('59 Georgia Tech.). They live in Winston-Salem, N. C. where he is an Industrial Engineer for Western Electric Co.

Bill Hamblar has accepted a regular commission in the Marine Corps. He will be promoted to 1st Lt. next June and will be transferred from North Carolina then. John Popular is in his final year of graduate study at Cornell University for his Master's degree in industrial and labor relations. He is on an assistantship and is therefore teaching as well as doing research. A second daughter, Donna Lee, was born Aug. 14 in Waterbury, Conn. where John was working as a Summer industrial trainee for The American Brass Company. Edward Ansty is doing quite well in Harvard Business

School and was down in D.C. over Christmas vacation to have several job interviews. Ruth Cox is a second year Fellow working toward a Master's degree in American Culture at the Henry Francis du Pont Winterthur Museum and the University of Delaware. Andy Andrews is working toward a Master's in philosophy, and is teaching part-time at Northwestern University. Judy Watts is on a Master's in teaching at Wesleyan College in Conn. Paige Cubbison, who furnished most of this news, is a second year graduate student at Duke with plans for a Ph.D. Brucie Stewart is a part-time student of journalism at Columbia. Sandi (Berg) Shirey has quit the scholastic field and has become a housewife in Columbus, Ga., where Dick ('59) is working for an insurance company. Norma Taylor, now Mrs. Frank J. Mitchell, is also a second year student at Duke, working on a Master's degree in history.

Nancy Mowlds and Don King were married last November (I think that is the date) and honeymooned in Florida for two weeks. Then Don had to leave for the South American jungles for two months to do medical research. Nancy could not go and so returned to Pittsburgh until February. Don is in Columbia Medical School and will graduate this June. Derry Herron is studying architecture at Yale. Ginny (Anding) Clark is teaching language courses at W&M and is doing graduate work at the College. Ellen Mitchell is working part time in the Yale library and in August is going to Africa to teach in Southern Rhodesia. Mary Dunham received a scholarship from the National Science Foundation and studied at the University of Virginia last Summer. She teaches at Madison High School, Madison, N. J. Rusty Dietrich is teaching journalism and English at EMI College in Salem, N. C. and is Assistant Dean of Women there at Pineland.

Fifty-nine

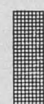

Elaine L. Rankin
315 East 56th Street
Apt. 4B
New York 22, New York

Christmas cards brought news that: Barbie and Art Perry are in Florida where Art is in graduate school at the U. of Fla. in economics. Their big Christmas arrived on December 16, a 7 lb. 5½ oz. bundle of Arthur Franklin IV. Although they love Florida, they miss their W&M friends; another card came from Josie Toth, who transferred our sophomore year to Katherine Gibbs. She's traveled everywhere from Maine to Paris and has landed in Florida where she has a Civil Service job. Lu Shillat at Tulane in New Orleans is anxious to get into the working world. Bev Harris, AXO, reports that Pappy Fehr's Christmas Concert was superb. She's in Richmond and has gotten back to school several times. Sarah Derry is living and teaching in Denver. She rooms with Dot Chapman. Sue Reese loves teaching at Virginia Beach, and from her reports, life there is not dull!

Anna Dorsey Cooke wrote from Thermopolis, Wyo. where she's teaching English to sophomores and juniors in High School. She finds the West fascinating and wonderful. After a summer trip to Europe, I'd say she's doing a good job of seeing the world.

Our classmates really get around! I received word from Kathy (Hickam) and Bill Prout who are stationed in Tripoli, Libya, for a three-year tour. Their trip over was eventful with stops in Spain and Italy. They're now at Wheelus Air Base and Kathy hopes to start substitute teaching this spring. George Conrad told me of the travels of another former classmate, Janie Palmer who transferred to Colorado our junior year. She is now on her way to Europe where she'll join Tucky Ferguson ('58) rent a Spanish villa, and tour for six months. What a life! George also said Steve Oaks is in Law School at the U. of Texas, and Lynn McDaniels has an excellent position with a Boston Bank.

Phyllis Garris and her Midshipman, Robert Powers, have set the Big Day for June 18. In order to make the time fly, she's teaching art in elementary and junior High School and has a grand set-up convenient to Annapolis! She says Barbara (Tomblor) Corey and her husband are stationed in Norfolk, and she's teaching. From Williamsburg, John Grantier writes about the excitement over the prospect of the new library. He's working there in the capacity of audio-visual assistant. He included news that John Roberts and his wife are still in the Burg, John working at Casey's; Dan Livermore and Skeets Mink are in Law School; Jim Herring is a candidate for a Masters in English.

Karen Thomas has seen Gary Etgen at Wisconsin. She flew to Jane Boorman's wedding where she saw other W&M friends, Judy High ('61) and Dave Edmonds. Jane and Chip Archer will be living, until April, in Fredericksburg. Whitey and Bobby (Ingram) Bryant are the proud parents, as of Oct. 21, of a boy, John Arthur. She's working for the State Board of Education teaching children at Dunbar. Her letter reported that Carla Warner is working in D. C. at the Agriculture Bureau and living with her family in Fairfax Co. Also Mike and Eve Richardson and daughter, Faith, are in Connecticut where Mike is working with an insurance firm. A letter from Eula Ray "Union" (Williams) Bookman says she became an Air Force wife on Jan. 1, '58 and has been living in Lincoln, Neb. Her husband has recently been stationed in the Pacific and she's come East where she's working as a legal secretary. Emma Lou and Bill Martin also have a new addition to their family . . . an 8 lb. 2 oz. girl, Susan Hanes, born on Nov. 11. Bill is now at school at Virginia Episcopal Seminary. She heard from Barbara Alexander who's living at home in Richmond and teaching the fourth grade. Dottie Haynie and husband, Bill, really have their hands full with twins! Jesse (Howlbert '58) and Bill McKathryn are in Charlottesville where she's teaching and he's attending U. Va. Architectural School. Helen (Pattersen) '57 and Micky Simpson are living in Alexandria.

Long letter from Patty Jo Divers who loves her new Jordan Marsh Assignment in the Fashion Center doing publicity, fashion shows, and related activities. Apparently their Boston Apt. Christmas party was a HUGE success. She forwarded a letter from Judy (Crone) Reel who says Joan (Long) Tarwater is living with her husband in Pittsburgh; Anne (Hereford) Ehrhardt and husband are now stationed in Germany; Willa Lanford has an excellent job in Venezuela; Sue (Marshall) and Charlie Sheldon are at Fort Benning, Ga.

March, 1960

VITAL STATISTICS

Married

1934

Nancy DeLashmutt, '34 and John Thomas Kane, November 7, 1959.

1940

Virginia Brown Lester, '40 and Norman Cecil Melvin, Jr., November 2, 1959.

1942

Bernard Goldstein, '42 and Zippi M. Cohen, November 22, 1959.

1943

Miriam Irene Vick, '43 and Harold Keto, September 12, 1959.

1949

Dorothy Anne Wollon, '49 and Wallace H. Spaulding, January 30.

1951

Thomas Frederic Brummer, '51 and Josephine Woodford Chisholm, '45, July 28, 1959.

Richard Monroe Hanellin, '51 and Joan F. DeMov, February 21.

1953

Bettina Bass, '53 and E. Summers Sheffey, February 13.

John Robert Kris, '53 and Mary Jo Miller, February 6.

Allan Martin Seif, '53 and Sallejane Brown, August 15, 1959.

1954

Charles Leonard Cottrell, '54 and Barbara Mary Long, August 22, 1959.

Richard Paul Fowler, '54 and Florence Ludlow, August 8, 1959.

1956

Gray Lewis Bromleigh, '56 and Lester Anne Sykes, '56, December 19, 1959.

Betty Ann Passamanek, '56 and Michael L. Saffin, September, 1956.

William Burn Pfeifer, '56 and Sandra Louise Waldron, November 7, 1959.

Thomas John Rardin, '56 and Sandra Scott, '56, August 29, 1959.

1957

Barbara Hawley Hobbie, '57 and Frederick P. Aucamp.

Phebe May Hoff, '57 and Seigh Van Valen.

Sally Anne Quarton, '57 and Gary L. Newton, August 29, 1959.

1958

Suzanne Elizabeth Aikman, '58 and Edward Fucella.

Gretchen Susan Deines, '58 and Charles G. Langston, November, 1959.

Frances Rebecca Frost, '58 and Charles Henry Abbott.

William Ferguson Mitchell, '58 and Mary Frances Caldwell, June 13, 1959.

Shirley Watts Noell, '58 and Robert Sherwood Chafee, November 26, 1959.

James Kenneth Rosenbaum, '58 and Georgia Ann Maurer, '58, Summer of 1958.

Jay Glennon Schreiber, '58 and Mary Aleese Shaw, '58, October 17, 1959.

Sally May Smith, '58 and Rodney M. Manifold.

Janice Walker, '58 and Robert Edward Pogue, Summer of 1958.

1959

Gordon Vernon Clarke, '59 and June Marie Roberts, '59, June 27, 1959.

Mary Evelyn Gerwig, '59 and Paul Robert Vincent.

Katharine Ann Hickam '59 and William J. Prout.

William Earl Russell, Jr., '59 and Nancy Jane Freeman, '60, January 30.

Born

1940

To Charles Loreaux Quittmeyer, '40, a son, David Rankin, July 18, 1959. Second child, second son.

To John Andrew Wavle, Jr., '40, a son, James Edward, December 26, 1959. Third child, second son.

1941

To Daphne Cather McGavack (Durant), '41, a son, Roger Glenn, December 7, 1959. Fourth child, third son.

1942

To Charles Malcolm Sullivan, '42, a son, Christopher Mark, July 21, 1959. First child.

1944

To Pauline Frances Walker (Hubler), '44, a son, Paul Wayne, December 3, 1959. Second child, second son.

1945

To Elinor Dodge Clayton (Wright), '45, a daughter, Barbara Chase, April 21, 1959. Fourth child, second daughter.

To Sophia Aghate Dumas (Coburn), '45, a son, Drew Dumas, February 9. Fourth child, second son.

To June Elaine Neff (Williams), '45, a daughter, Elizabeth Anne, January 7, 1959. Second child, first daughter.

1946

To Nancy Jane Grube (Williams), '46, a son, David Evan, December 23, 1959. Third child, third son.

To Marilyn Frances Patton (Green), '46, a daughter, Ann Gardner, March 31, 1959. Ninth child, fourth daughter.

1947

To Mary Anne Coffey (Miles), '47, a son, Frank Harvey, III, September 13, 1958. Third child, first son.

To Louise Ann Elder (Gillispie), '47, a son, Paul Marshall, February 27, 1959. Third child, second son.

1948

To Edward Caswell Dunbar, '48, a son, Brian Holt, November 12, 1959. Second child, first son.

To Lyle Dillard Thornhill, '48, a son, Matthew Thomas, December 15, 1959. Third child.

1949

To Vilma Jeanita Bargerstock (Mason), '49 and Aubrey Leonidas Mason, '47, a daughter, Alison Leigh, September 19, 1959. Fourth child, second daughter.

To William Albert Cooley, '49, a son, James Freeman, July 6, 1959. First child.

To Mary Stanton Willis (Doll), '49 and August Robert Doll, '49, a daughter, Mary Angela, July 26, 1959. Second child, first daughter.

To John Newman Kite, Jr., '49, a son, John Franklin, September 22, 1959. First child.

To Gail Watson (Spivey), '49, a son, James Weston, June 16, 1958. First child.

To Mary Beverley Harrison Wilson (Clements), '49, a daughter, Anne Harrison, March 17, 1959.

1950

To Mary Winston Jones (Lata), '50, a son, John Winston, November 30, 1959. First child.

1951

To Gwendolyn Haile Batten (Perkins), '51 and Linwood Franklin Perkins, Jr., '52, a son, John, November 18, 1959. Second child, first son.

To Jane Susanne Dill (Gleason), '51 and Robert Beauchamp Gleason, '49, a son, Michael Glenn, December 12, 1959. Third child, second son.

To Carol Patricia Gardner (Lorenz), '51 and Roy David Lorenz, '51, a daughter, Deborah Carol, November 25, 1959. Second child, second daughter.

To Lucille Anne Gerber (King), '51 and Ronald King, '46, a son, Peter Allen, December 15, 1959. Second child, second son.

To Gladys Nance Joyner (Wright), '51, a son, William Morgan, Jr., February 5. Fourth child, third son.

To Helen Louise Mason (Boyle), '51, a son, Robert Bray, Jr., June 22, 1959. First child.

To Sarah Anne Shick (Smith), '51, a son, Robert Darrow, October 13, 1958.

To Mary Anne Woodhouse (Waugh), '51, a daughter, Mary Helen, February 22, 1959. Third child, first daughter.

1952

To Ernestine Barton Cox (Peak), '52, a son, Brian DeWitt, June 3, 1959.

To Camille Inez Grimes (Henderson), '52 and Bruce Frederick Henderson, '52, a daughter, Barbara Whitehouse, April 3, 1959. Second daughter.

To Doris Ann Hasemeyer (Smith), '52, a daughter, Laurie Todd, November 30, 1959. Second child, second daughter.

To Carolyn Jane Lay (Davis), '52, a son, Stephen Jeffry, May 21, 1959. Second child, first son.

To Rose Cameron Spotts (Griffin), '52 and Robert Kenneth Griffin, Jr., '52, a son, Augustus Courtland, February 4. Second child, first son.

1953

To Alice Darlyn Fisher (Arbuckle), '53, a son, Jess William, February 8.

To Dorothy Ann Hagberg (Bower), '53, a daughter Nancy Lynne, November 8, 1959. Third daughter.

To Shirley Ann Lyons (Parker), '53 and John Henry Parker, IV, '54, a son, John Henry V, May, 1959. First child.

To Shirley Miller Smith (Whitehurst), '53, a son, Robert Bradford, III, November 20, 1959. First child.

1954

To Barbara Jane Crovo (Wickham), '54, a son, Mark Eliot, November 5, 1959. First child.

To Elizabeth Catherine King (Welsh), '54, a daughter, Catherine Frances, February 22, 1958. First child.

1955

To Charles Raymond Johnson, '55, a son, Wayne Keith, November 2, 1959. Third child, third son.

To Marcia Carole Silfen (Weisser), '55, a daughter, Elizabeth Ann, December 13, 1959.

1956

To Judith Anne Bell (Skinker), '56, a son, Samuel Hompson, October 29, 1959.

To Paulette Marie Yates (Grove), '56, a son, Stephen Thomas, April 13, 1959. First child.

1957

To Henrietta Erma Brooks (Sydnor), '57 and Thomas Eddy Sydnor, '58, a daughter, Katherine Teresa, August 31, 1959. First child.

1958

To Susan Darlington Knott (Albertson), '58, a daughter, Stephanie Peirce, October 7, 1959. First child.

1959

To Barbara Ann Skaggs (Perry), '59 and Arthur Franklin Perry, III, '59, a son, Arthur Franklin, IV, December 16, 1959. First child.

Deceased

1898

Sparrel Asa Wood, '98 AB, October 2, 1959, in Washington, D. C.

1901

Meek Hampton Copenhaver, '01 AB, December, 1959, in Bristol, Tennessee.

1902

Frederick Mortimer Sizer, '02 AB, June 26, 1959, in Staunton, Virginia.

1907

Judge John Holivid Bowen, '07, AB, Sep-

tember 26, 1959, in Hampton, Virginia.

Raymond Lassell Ives, '07 X, in Norfolk, Virginia, as reported by the Post Office.

1909

Brigadier General Robert Meredith Perkins, '09 X, January 15, in Pebble Beach, California.

1910

Eugene Hedgman Hall, '10 AB, January 22, in Kilmarnock, Virginia.

1918

James Kent Early, '18 X, January, in Charlotte Courthouse, Virginia.

The Reverend Louis Ashby Peatross, '18 AB, November 20, 1959, in Wellsville, New York.

1919

Leslie Walter Simmons, '19 BS, December, 1959, in Norfolk, Virginia.

1921

Mary Hortense Lewis (Sheldon), '21 BS, in Havertown, Pennsylvania, as reported by the Post Office.

1924

Talmadge DeWitt Foster, '24 BS, January 23, in Waverly, Virginia.

1926

George Washington Reilly, '26 AB, February 16, in Richmond, Virginia.

1930

Donald Tenman Mainhart, '30 X, in Richmond, Kentucky, as reported by the Post Office.

1934

Evelyn Harrison Cocke (Merchant), '34 AB, December 21, 1959, in Manassas, Virginia.

1936

Helen Ruth Cannon, '36 AB, December 13, 1959, in Norfolk, Virginia.

Robert D. Wright, '36 X, September 7, 1959, in Arlington, Virginia.

1947

Joseph L. Block, Jr., '47 X.
June Bonney White (Gibbs), '47 BS, October 9, 1959, in Vienna, Virginia.

1948

Cecil Clinton Crockett, Jr., '48 AB, November 27, 1959, in Fort Worth, Texas.

Robert Samuel Hammock, Jr., '48 X, July 13, 1959. Automobile accident.

1951

Katharine R. Jeffers, Honorary Member Class of 1951. Dean of Women at the College of William and Mary from 1947 to 1952, and an adopted member of the Class of 1951, died on May 15, 1959.

IN THE FINEST
Williamsburg
Tradition!



Your Hosts—Mr. and Mrs. Steve Sacalis
Serving Fine Food Since 1930
Phone for Reservations—CA 9-3811—CA 9-9045
Open til 11 P.M.

1203 Richmond Road

Specializing in...

Shish Kebab and Pilaf
Live Maine Lobsters
from our Neptune Tank

Our Famous
Lafayette Salad

Western Charcoaled
Steaks

The Finest Imported
Champagne, Dinner
Wines

Parfait Pies

THE ALUMNI GAZETTE

OF

The College of William and Mary in Virginia

WILLIAMSBURG, VIRGINIA

Return Postage Guaranteed

Second-class postage paid at Richmond, Va.,
and at Williamsburg, Va.

House of Pewter

5 inch footed pewter ash tray
with W&M crest

\$5.00

POSTAGE PAID

*The perfect
graduation
gifts*



\$13.50

POSTAGE PAID

*Write for illustrated
catalog of fine pewter*



12 oz. Pewter tankard
with W&M crest

Shirley Metalcraft

JAMESTOWN ROAD IN WILLIAMSBURG

P.O. Box 553-B