

MARCH 1965

Crisis, Dilemma

The Noble Game

1964 Fund Contributors

THE ALUMNI

Gazette

OF THE COLLEGE OF
WILLIAM & MARY IN VIRGINIA



In Williamsburg

Look for this Sign:

IT MEANS—
Air-Conditioning
Swimming Pool
TV, Telephone
Courtesy
Quality Service



NEAR CENTER
All three courts convenient to official starting point for historic tours.



Colony Motel

← Capital 9-1855

Page Street at intersection of US 60 and Rts. 31 and 162, East end of city.

- * Restaurants Nearby
- * One Level

F. J. MacCoy

Lord Paget MOTOR INN

colonial style resort motel

70 Rooms Capital 9-4444 →

- * Putting Green 901 Capitol Landing Road.
- * Fishing Lake Rt. 31 off Rt. 168. Quiet.
- * Coffee Shop Conference & Club Room.
- * Shuffleboard
- * Badminton Elna Haynes Bozarth

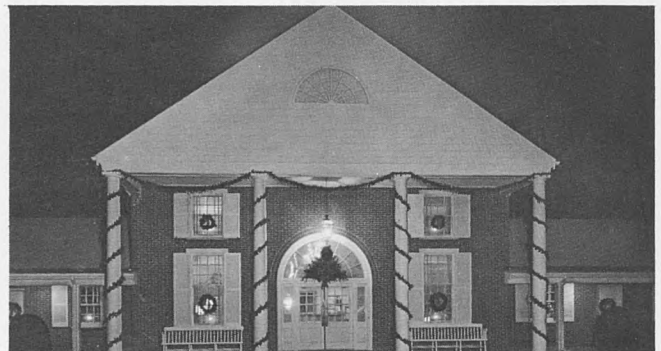

The Lord Paget at Christmas



Mount Vernon Motor Lodge

← Capital 9-2401

On US Rt. 60, Richmond Road, approach to Williamsburg from West. Beautifully appointed rooms with every convenience.

- * Coffee Shop
- * Away from Traffic
- * Near Shopping Center

- 5 *Crisis, Dilemma at William and Mary* President Davis Y. Paschall speaks out.
- 8 *Commuting Professor* Dr. Howard K. Holland assists faculty members at the Medical College of Virginia.
- 9 *Charter Day Degrees* Dr. Richard L. Morton one of four honored.
- 10 *The Noble Game of Cricket, William and Mary's Do-It-Yourself Sport.*
- 12 *Time: The Only Remedy* The basketball season wasn't all gloomy.
- 13 *1964 Fund Contributors* The 3,522 who gave to the record-smashing Alumni Fund.
- 27 *Freshest Advices* Alumni news notes, foreign & domestic.
- 46 *Vital Statistics.*

THE ALUMNI
Gazette
 OF THE COLLEGE OF
 WILLIAM & MARY IN VIRGINIA

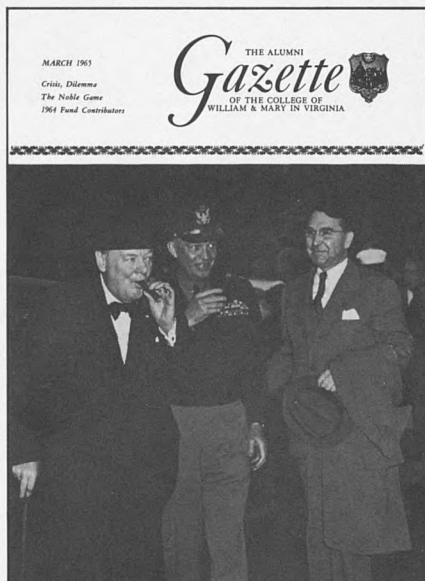
In tribute to the Man of the Century, the GAZETTE proudly recalls his visit to William and Mary March 8, 1946. Here, with Dwight D. Eisenhower, he is greeted at the College Corner by Dr. John E. Pomfret, then president of the College.

Volume 32, No. 3

March 1965

Member, American Alumni Council

Established June 10, 1933, and published in October, December, March and May by the Society of the Alumni of the College of William and Mary in Virginia, Incorporated, Box 60, Williamsburg, Virginia. Second Class Postage paid at Williamsburg, Va., and at additional mailing offices. Subscription rate: \$1.00 a year.

Staff

Fred Frechette, *editor*
 Will Molineux, *managing editor*
 Hugh DeSamper, *advertising manager*
 Margaret Barnhart Gunn, *class notes editor*

Society of the Alumni

George D. Sands, Jr., '39, *president*
 A. F. Chestnut, '41, *vice-president*
 Mrs. W. Whitney Sweeney, '35, *secretary-treasurer*
 James S. Kelly, '51, *executive secretary*

Magazine Committee: Otto Lowe, chairman; A. F. Chestnut, R. Harvey Chappell, Jr., Ann Dobie Peebles, Dixon L. Foster.

Board of Directors

To December, 1965: Anne Dobie Peebles, '44, Carson; E. Cotton Rawls, '27, Stamford, Connecticut; George D. Sands, Jr., '39, Williamsburg; Mrs. W. Whitney Sweeney, Jr., '35, Lynchburg; Walter J. Zable, '37, San Diego, California.

To December, 1966: Mrs. James Campbell, '25, Winston-Salem, N. C.; R. Harvey Chappell, Jr., '48, Richmond; Dixon L. Foster, '44, Irvington; Harry D. Wilkins, '24, Eastville; Mrs. James D. Williams, Jr., '46, Bethesda, Md.

To December 1967: John A. Barba, Jr., '40, Short Hills, New Jersey; Alphonse F. Chestnut, '41, Morehead City, North Carolina; John N. Dalton, '53, Radford; Otto Lowe, Jr., '55, New York, New York; A. Addison Roberts, '35, Malvern, Pennsylvania.

Photographs: Cover, Colonial Studio; 5, Will Molineux; 9, 27, Thomas L. Williams; 10, 11, 12, *Colonial Echo*.



Cubic SECOR pinpoints it... nothing else can!

The ability of Cubic's SECOR to fix exact locations in space is unequaled. Where other systems only come close, SECOR, the world's most precise satellite tracking system, determines space vehicle coordinates with *pinpoint* accuracy.

Operational concept...

The heart of SECOR is a miniature 7-lb Cubic transponder. Carried in the satellite, this instrument acts as receiver-transmitter to three Cubic-built portable ground stations. These stations, located at known points on earth, make approximately 29,000 measurements or "ranges" during a typical six minute satellite pass. By using simple trilateration, SECOR does its work.

Speed with economy...

In tracking, SECOR saves valuable time and eliminates errors. Unlike photographic and Doppler systems, it collects data and gives readings simultaneously . . . without delay. Since its initial use during Atlantic Missile Range tests, the SECOR system has proved itself to be more accurate than costly radar systems.

Varied applications...

Currently the U.S. Army is using the all-weather SECOR system to plot and measure the earth with amazing speed and surveying accuracy.

Because of this accuracy, SECOR is an ideal system for range instrumentation or guidance.

In addition to guidance evalua-

tion and ground charting, another important SECOR application is the precise instrumentation of satellite interception or rendezvous.

The implications of SECOR are important in all future measurement of earth and space. It will play a growing role in space and defense programs requiring extremely accurate location of objects.

SECOR is a product of Cubic Corporation, leader in the field of electronic measuring systems. For additional information, write: Chief Scientist, Cubic Corporation, Dept. D-119, San Diego, Calif. 92123.



CUBIC
CORPORATION
SAN DIEGO, CALIFORNIA 92123
SYSTEMS DIVISION



The need for additional classroom buildings at William and Mary was outlined by President Paschall in a speech January 25 to the Richmond, Va., Chapter of Sigma Delta Chi, national journalistic society. In his talk, he reported on the College in the midst of a mid-century crisis and the dilemma he and the Board of Visitors face.

Crisis, Dilemma At William and Mary

By Davis Y. Paschall

WHEN I considered the question "Is There a College Crisis?" I began to speculate on that word "crisis." Like so many words which suffer abundant usage in our complex and troubled age, this word has been overworked. Certainly since 1930 it has been worn smooth with constant handling, as with an old coin, so that its once sharp mintage has been blurred, and its original significance has been dulled. We are no longer sure of its value.

"Crisis" derives ultimately from a Greek word meaning "to separate," and its original use was largely medical. It pointed to that moment in the course of an illness, that culminating and turning point where there was a "separation" into one of two possible developments: recovery and health, or death. The word for this desperate

and anxious moment in the life of an individual has been applied to so many trivial events that we often forget its original urgency and finality.

Without false dramatics, I want to employ it, with the full weight of its coinage, to describe the turning point we have now reached in the development of higher education in Virginia, and specifically at the College of William and Mary.

I will not burden you with generally known statistical projections of emergency enrollment prospects for the United States, nor will I presume to identify the specific needs now or in the future at other State institutions. I will speak, instead, of the indisputable and acute needs at William and Mary, based on documented evidence, and attempt to show in what way the

(Continued on next page)

Crisis

College finds itself in a "crisis" of such magnitude that its very life, educationally speaking, is threatened.

A 30-Year Lag

The continuing and most critical need at the College of William and Mary is for instructional facilities. This need is largely caused and intensified by a 30-year lag in instructional facilities. From 1935, when the enrollment was 1,205 to 1965, when the enrollment is 3,066, only one complete classroom building was constructed on campus (the William Small laboratory-classroom building for physical science completed in 1964). Thus:

Over 30 years, with more than a doubling enrollment, the College has struggled to fulfill its obligations to the Commonwealth with an increasingly inadequate physical plant.

This lag in instructional facilities has now reached a stage of *crisis* and can no longer be deferred. It threatens the very heart of quality education for which this ancient College has prided itself since the days of Jefferson.

Evidences of Need

In the current Space Utilization Study, compiled by the State Council of Higher Education from data obtained in 1962 and distributed in 1964, William and Mary, among the four-year resident institutions of higher learning, has the *smallest amount* of teaching space per full-time equivalent student, and the *least number* of student stations. *But*, it utilizes its available space *more frequently* and *more efficiently*. In addition to this intensive use of space during the normal class day from 8 a.m. until 5 p.m., Mondays through Fridays, and until 1 p.m. on Saturdays, the College has extended its scheduling of classes into the evening hours as necessary.

Moreover, the College advised the State Council of Higher Education as long ago as Feb. 16, 1963, that many areas listed in its Space Utilization Study for the College as "poor" should properly be classified as "unsuitable," since they are used only

because of an emergency shortage of teaching space. Most of this space was never intended for instructional purposes at all, but was reported in the study under the category "poor" since there was no classification of "unsuitable" permitted in the study forms. The spaces and square footage thus fully utilized, but considered *unsuitable* for such purposes are:

- The entire Wren Building, except for the Chapel and Blue Room, including attic and basement, is used for instruction. The lighting, seating, and lack of blackboards, characterize a building restored as an historical replica of 18th-century education. Its inadequacy for modern instruction is as markedly recognized as the tragic wear and tear that threatens a National Historical Landmark, the oldest classroom building in America.

- Due to the unavoidable crisis in facilities, the entire Mathematics Department is temporarily housed on the second floor of the recently abandoned Williamsburg Methodist Church building, located off-campus. The building also serves the Colonial Williamsburg costuming department. By careful partitioning of the space available, the College has provided makeshift offices and classrooms in the church building for mathematics, a subject of long and distinguished importance to the liberal arts curriculum at the College from its inclusion in the original curriculum in the 18th century. In these impermanent quarters, mathematics is taught to a large percentage of all undergraduates, and to those enrolled in the graduate program.

- Three quonset huts, located to the rear of the power plant, plus the ends of two storage warehouses are used for instructional and research space—despite the distance from campus, poor lighting, inadequate ventilation and crowded area.

- The Campus Center building which was intended to serve the needs of students for education, recreation, publications, and student conferences, is now being increasingly scheduled for class instruction. To continue this increasing practice will serve to defeat the purpose of this building and will not, at the same time, serve adequate teaching needs.

- Geology, Law School and English

classes are housed in the basements of three men's dormitories, thus depriving the study and recreation space as originally intended, and prohibiting expansion of those offerings in the face of increased enrollment.

Thus the total "unsuitable" space used for instructional purposes under the *present* enrollment exceeds 40,000 square feet. An additional 25,000-square-foot space now being used would have to be regarded as "poor."

As of this moment in its history, therefore, William and Mary is two and a half classroom buildings behind its current enrollment, and unless it can get a minimum of three of the four classroom buildings projected in the Capital Outlay requests for the 1966-68 biennium, it will not be able to maintain quality education, and must sink to the level of mediocrity. Certainly without a real spurt ahead in instructional facilities, William and Mary cannot contemplate additional students. And this crisis in facilities is a stark reality at the College at the very time when the tremendous increase in demand for admissions from qualified students is a matter of record. Unfortunately, this desperate situation will undoubtedly worsen in the future.

Demand for Admissions

On this date, one year ago, the Admissions Office at the College had received 5,081 completed applications for the freshman class of 1964. Now, one year later, the number of applications is 6,824—an increase of 1,743 *applications in one year alone*. And the applications are still coming! Out of this huge number of applications, however much the total may be, the College can admit only about 750 freshmen in September, 1965, or approximately one out of 10 women applicants and one out of five men applicants.

Furthermore, this expected class of 750 will be a reduction in the size of last year's freshman class because of the fact that a new women's dormitory (272 capacity) was opened in September, 1964, which permitted the enrollment of a relatively large freshman class for the current session. The large class will, of course, still be enrolled next fall, and spaces for

freshmen will be created primarily from graduation and any withdrawal of undergraduate students currently enrolled.

In connection with our full-time undergraduate enrollment, it is important to point out that 140 of our full-time undergraduate women students are now housed in Ludwell, a private apartment building being leased off-campus by the College. As of the current date, in cooperation with Governor Albert S. Harrison's request to us, definite plans are being made to increase our accommodations for the fall semester; however, a specific number is not available since the plans are still in process of being developed.

The College of William and Mary fully recognizes the acute need throughout the State for additional educational opportunities for those young men and women qualified for a college education. It is attempting desperately to cooperate in every possible way, and to assist the Governor in his recognition of the crisis in higher education. Some internal adjustments will be made at the College to admit additional women students, and an attempt is being made to obtain off-campus facilities for a few upperclass men students to free on-campus facilities for freshmen. But even if such drastic measures are successful, the critical problem of instructional space merely worsens without immediate and emergency relief.

To conclude my remarks on William and Mary's crisis, I wish to present a few of the dilemmas which face the College as it attempts to direct its course toward increased excellence and service in the future.

Eventual Size of the College

The College will not, in the foreseeable future, become an institution of the size that is normally expected for a reasonably large state university, but it cannot so restrict its enrollment as to fail to serve the needs that are expected of it by the State.

In preparation of the Master Plan several years ago for the development of future site facilities it became necessary to project an ultimate enrollment figure as a basis for planning. The enrollment figure at that time was set at 4,900 regular day students.

The College recognizes the importance of maintaining an informal, friendly atmosphere, characteristic of the smaller institution, in which students and faculty know each other under conditions conducive to a respect for the individual rather than permit a loss of this advantage under the impact of monstrous enrollment. The College will make every effort to enhance this valuable asset to good living and learning, and will plan future expansion with such principles in mind. But such expansion will be dependent, of course, upon the resources which become available for classroom facilities.

Ratio of Virginia Students

With increasing demands for enrollment from qualified Virginia students, the College must continually re-examine its policy of admissions. The Board of Visitors of the College, recognizing these increased demands, and also recognizing the unique history of William and Mary—its extended age, its long existence as a private institution until 1906, its cosmopolitan outlook, its national and international reputation and the desired educational effect of having a reasonable number of out-of-state students—established the guidelines of 70-30 for the admission of out-of-state students. That is, the overall percentage sought would be a student body composed of 70 per cent Virginia students and 30 per cent non-Virginia students. We have now attained this ratio.

Educational Programs

Another dilemma facing the College is the extent to which it will have to augment its graduate programs to meet the legitimate educational needs in the most rapidly growing area of the Commonwealth without becoming a complex university. In this respect, the State Council of Higher Education has approved the awarding of the Ph.D. degree in physics and marine biology. Within the last few years, the College has moved to master's degree programs in chemistry, biology, and mathematics, under the impact of the growing scientific and technological needs of the Virginia Peninsula. It is under admonition by the State Council to introduce graduate programs in government, dra-

matic arts, and a Ph.D. program in colonial history. There is, also, an urgent and undeniable demand in the area for a graduate program in business administration which would be taught primarily in the Evening College. The College cannot ignore these needs. Its basic problem is in how to meet them, and still maintain a college status to a commendable degree, which is its traditional role.

Faculty Salaries

There is a growing shortage of highly qualified faculty with experience in this country because of the increased demands by expanded institutions. William and Mary is competing on a national market for the brains and talents of faculty who can maintain the educational excellence long associated with the College. Faculty salaries are critical, and although the Governor and the General Assembly at the 1964 session supported a forward spurt allowing salaries to be paralleled to the national average, the crisis will continue unless all State institutions can continue the upward trend in salaries. The dilemma lies in the fact that the College, already having a top cost to students among our sister state institutions, will price itself out of the market for worthy but needy students if it has to raise tuition appreciably every time it raises faculty salaries, and yet we must continue to increase these salaries in order to recruit and hold good teachers.

Breadth as well as Specialization

The last dilemma I will mention is one that is not peculiar to William and Mary, but is particularly acute at the College. That is the problem of expanding and modernizing a scientific curriculum which is so vital to higher education in this century, while maintaining excellence in the arts and humanities for which William and Mary is renowned. The College must broaden its honors programs in the humanities to four years, and it must seek ways to introduce the balanced values of interdisciplinary studies into its scientific programs. The problem is how to find ways to do so in an era when financial resources are abundant for the natural sciences and extremely scarce for the arts and humanities.

The College



Commuting Professor

REACHING the highest rung of the educational ladder does not mean school is over, doctor-professors at the Medical College of Virginia have learned.

Dr. Howard K. Holland, dean of William and Mary's school of education, is now in the second year of a special program designed to teach the experts.

Men who have spent their lives becoming widely renowned medical specialists suddenly find themselves in a new world when asked to transfer their knowledge to young medical students.

These experts are dedicated to science and research, but often there is little preparation in their background for teaching.

In a program headed by Dr. Edwin F. Rosinski, director of research in medical education at the Medical College, Dean Holland's task is to train doctors in the science of teaching.

Students in Dr. Holland's classes come from the school of medicine, dentistry, nursing, pharmacy and hospital administration.

"I started the work tentatively because I was not sure my lack of training in the sciences would not be a hindrance," Dr. Holland said, "But I am not expected to know much about the medicine involved."

Dr. Holland was not the only one who began the program with some hesitation. His first students took the course with misgivings, but at the end of the year, the classes were successful.

When the second and current year began, more than 100 faculty members signed up for the course which is made up of 16 two-hour meetings.

The first of five broad areas studied by the doctors is the nature of learning.

"In the past 50 years, psychologists have been especially productive," Holland said, "And there is enough agreement to make positive conclusions

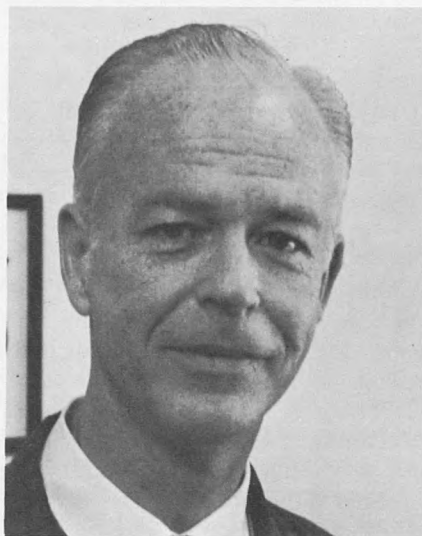

Dr. Howard K. Holland

about motivation, reinforcement, transfer of training, and other important principles."

Dr. Holland believes if teachers understand these principles of learning, they are able to help the learner learn.

When the doctors understand the nature of learning, they turn their attention to the learner and the nature of the medical student.

"We must realize the learner is not a computer but a human being with his own set of expectations," Holland said. "Learning has some non-intellectual factors such as hopes and fears."

The third area involves the more technical aspects of teaching. New techniques such as audio-visual aids and the teaching machines are mastered.

Dr. Holland believes there is no place better than medicine to use the newest techniques including color photography and color television.

Great emphasis is placed on the evaluation of student work.

"These men are particularly keen on this," according to Dr. Holland. "In medicine one must look not only for facts but for the ability to apply

the facts, think scientifically and relate the facts to the patient. Knowledge alone is not enough."

Teachers without proper training in teaching, realize in the seminars they may have harmed students because they did not know how to evaluate the work.

This happens because medical teachers are extremely conscious of the seriousness of passing students who are incapable of being good doctors: it is literally a matter of life and death, according to Dean Holland.

The final area of study is the content or curriculum balance of the courses.

"Since it is beyond my ability to give fixed answers, my job is to raise questions to be discussed by members of the class," Holland said.

Most class periods consist of a brief presentation by Dr. Holland and general discussion by the class.

Dr. Holland believes the original purpose of the program is being achieved.

"It is obvious these doctors are not receiving credit for the course," Dr. Holland said. "To me, it is stimulating to see men busy with patients, teaching, research and writing give up their evenings to try to improve their teaching ability."

Many of the doctors are already good teachers, according to Dr. Holland. However, he says, "now we have found a way to make good teachers better."

Dr. Holland's primary interest in his field is the psychology and philosophy of education.

He received A.B., M.A. and Ph.D. degrees from the University of Michigan.

Before joining the William and Mary faculty he was assistant director of The International House in New York.

Showing a continued interest in international affairs, Dr. Holland said, "I think what we are learning in the program at the Medical College of Virginia can be applied to international situations, such as the Peace Corps."

Specialists are often sent to other countries by the Peace Corps to do a certain job. Dr. Holland feels it is more beneficial when Peace Corpsmen have been trained to teach as they work—just as it is in medicine.

Charter Day Degrees

ONE of William and Mary's most beloved faculty members, Dr. Richard L. Morton, was among four persons honored during the Charter Day festivities with an honorary doctor of laws degree.

Dr. Morton, who taught history for 40 years and who is recognized as an eminent authority on colonial Virginia, was the first College staff member to be granted an honorary doctorate since librarian-bibliographer Earl Gregg Swem was honored in 1941.

Other recipients at the Feb. 13 Charter Day convocation were Lord Harlech, the retiring British ambassador to the United States; Lewis F. Powell, Jr. of Richmond, president of the American Bar Association, and James M. Robertson of Norfolk, a former member and rector of the William and Mary Board of Visitors.

The College observed the 272nd anniversary of the granting of its charter by King William II and Queen Mary Feb. 12 and 13 during a two-day conference which marked the 750th anniversary of the Magna Carta. William and Mary's official birthday was Feb. 8.

Lord Harlech made the principal address of the conference which was sponsored by the Marshall-Wythe School of Law in cooperation with the



Dr. Richard L. Morton

March 1965

Virginia State Bar Association. Powell delivered the convocation address.

Dr. Morton, who retired in 1959, had served as chairman of the William and Mary history department since 1921. His best known work is a two-volume history entitled *Colonial Virginia* issued four years ago. During the Second World War he edited the *William and Mary Quarterly*.

On writing history, Dr. Morton once said: "If it isn't fact, it isn't history."

He took more than 15 years to write *Colonial Virginia* and most of it he scratched out in longhand on the backs of College notices and other scrap paper.

Dr. Morton was graduated from Hampden-Sydney College and received his advanced degrees from the University of Virginia and Harvard University.

New Outlooks

Each year Colonial Williamsburg sponsors a seminar for outstanding high school leaders, called Student Burgesses. Five of the former student burgesses apparently liked Williamsburg so much they are now students at William and Mary. They are Sue Crouse of York, Pa., David Davis of Denver, Colo., Becky Rice of Tillar, Ark., Don Sanders of Steubenville, Ohio, and David Rutledge of Newport News.

All five former student burgesses report that their participation in the Colonial Williamsburg program helped them to select William and Mary and that the Colonial Williamsburg activity has given them new outlooks and stronger motivations.

Physics Grant

Among the special gifts and grants to William and Mary during 1964 (totaled on page 23) was the award of \$2,500 physics grant given by the General Electric Foundation to help strengthen the teaching of physics at the College. It was the fourth such grant in as many years.



New Registrar

Dudley Jensen, who served as associate professor of physical education for 12 years, has taken over his new assignment as registrar. The appointment, effective last February 1, divides the two offices formerly held by J. Wilfred Lambert who remains as dean of students. The selection of Jensen is another step in the implementation of the general administrative reorganization.

U. S. Conservatism

Participants in the Marshall-Wythe Symposium this semester are considering the topic "American Conservatism: Waxing or Waning?" It is the 27th year that the symposium has been held on the College campus.

The next speaker in the lecture series will be Dr. Paul Weinstein, '54, assistant professor of economics at Columbia, who will participate in the March 26 session. Other speakers this spring are David Abshire, executive secretary for Strategic Studies at Georgetown University; Iain Macleod, editor of *The Spectator* and a conservative member of the British Parliament, and Dr. Arthur Peterson, associate professor of political science at Ohio Wesleyan.

Previous speakers in the series were Dr. Russell Thackrey, executive secretary of the Association of State Universities and Land Grant Colleges, and Dr. Russell Kirk, lecturer and author of the newspaper opinion column *To The Point*. 



The Noble Game Of Cricket

*William and Mary's
Do-It-Yourself Sport*

By Bucky Reigelman, '64

IT WAS the afternoon of May 17, 1964, and several hundred students, tourists, and townspeople had turned out on Market Square Green to watch William and Mary play a visiting team from Washington, D. C. It was a lazy and sultry Sunday afternoon and the composition of the crowd kept changing. Dr. and Mrs. Paschall, Carl Humelsine, president of Colonial Williamsburg, and his wife, and Lord Harlich, British Ambassador to the United States, and Lady Harlich could be seen among the onlookers for part of the afternoon.

William and Mary lost that day but somehow or other it was not like losing a football or basketball game. For in this sport there is no rah-rahing (the onlookers never yell, only clap and occasionally mutter "good catch, sir"). There is no recruiting (it's not that important to win or lose). There are no regular practice hours, no training to keep (after each game it is customary for all the players to go to Chowning's and sip beer), no hurry, and no one can fire the coach (because there isn't any).

The Paschalls, Humelsines, and the Ambassador were watching William and Mary students play a cricket match against the British Commonwealth Cricket Club.

Cricket, at William and Mary, is a do-it-yourself sport. The team was started by students five years ago and has continued to be student-run, stu-

dent-coached and student-managed. Each year an interested student appoints himself captain-manager-coach-player-schedulemaker-PRman of the cricket team. In the warm fall months and spring he puts notices in *The Flat Hat* that there will be cricket practice on the women's athletic field. Everyone who turns up (or even happens to be wandering by) ends up by learning the game. Because there isn't a coach, every student who has learned the game considers himself a coach with the job of teaching others. Last year there were 18 players and 18 coaches and this year there will probably be more.

The William and Mary cricket team operates outside the authority of the athletic department. Team members receive neither monogram letters nor an invitation to the spring athletic banquet. For publicity, the team gets together after a match and writes a story about the game to give to the editor of *The Flat Hat*. When the first game was played the editor wasn't sure whether the account of the game should be included under sports, social notes, or politics.

Perhaps it should have been included under all three. In England, where cricket has been evolving since the 12th century, it is both a social institution and a political event. Cricket causes English villages to smolder with mutual hatred and county to spit at county in a way that makes

the War of Roses seem like the mere cooing of doves.

Cricket, as it will be played in Williamsburg this spring, will have neither political implications nor social effects, but during each game there will be a half-hour break. Members of the College sororities will serve the tea and bring cookies along as well for the players and onlookers.

It takes 11 men to make a team and 10 have already declared themselves members, so cricket is assured of surviving for its fifth year at William and Mary.

John Tudor of Lynchburg is this year's captain-manager-coach-player-schedulemaker-PRman. Last summer he wrote other cricket teams he knew of in the East (cricket teams are not easy to come by) and he has scheduled eight games for the spring.

Tudor said that money is always a problem. Because a cricket bat costs \$18 and a ball costs \$5. This year for the first time the athletic department is giving the team \$100 and cricket got an unexpected boost over the Christmas holidays when Guy Temple, a freshman, flew home to Chester, England. His father, who has represented his district in English Parliament for 10 years, donated two new bats and balls to the team.

Tom Kirkup of Clinton, N. Y., and Bob Audley of Arlington, will both be playing cricket for their fourth year this spring. Neither had ever heard

Bill Malby, an Exeter exchange student, takes the batsman's stance while Bill Fleming assumes the position of wicket-keeper. Mike Flattery, left, practices his fielding. Greg Harvey, opposite page, winds up and lets go a pitch.



of the game before coming to William and Mary and both have become quite proficient. Tom is a very respectable all-around athlete (on the intramural level he plays football, softball, handball, golf, badminton, ping-pong, tennis, swims and wrestles for his fraternity, Sigma Pi). He says he plays cricket because "it's different, relaxing, and enjoyable." Bob has played for four years because he "likes to play a spring sport, but was never that good in baseball."

Pete King of Philadelphia, Pa., Martin Burrough of Cheltenham, England, Tom Davis of Atlanta, Ga., and Jerry Jebo of Alexandria, are others who will see action on the cricket field this spring. Ralph Hancewitz of Groton, Mass., will also be playing this spring "because cricket is a real battle of minds."

And a battle of minds it is. Like football, there are 11 men on a side and, like baseball, there is a pitcher and catcher (called by different names). But in cricket there are as many subtleties as in chess. The bowler (pitcher) may bounce the ball off the ground before it reaches the batsman (batter) and cause it to rebound like a "cut" tennis ball. Such a pitch is called a "googly" and a good bowler will have a repertoire of googlies to surpass all the curves, change-ups, and sliders of the Baltimore Orioles' pitching staff.

Special information sheets explain-

ing the game are being prepared by the boys to hand out to viewers this spring. Because there are no required dimensions for a cricket field, each team makes certain ground rules peculiar to its own field. One of the Market Square ground rules states that any batsman knocking the ball through a window of the Old Court House may drink as much beer (compliments of his team members) as he desires at Chowning's after the match. This rule was added after Dick Grubb, the boy who introduced cricket to William and Mary, returned to England.

When Grubb arrived at Williamsburg as the Drapers exchange student in 1960 he was amazed to find that students didn't know how to play cricket. Outside of Dr. William G. Guy, who was born in Canada and spent a year in England on a Rhodes scholarship, most of the faculty didn't know the game either.

Grubb recalls that when he told one of the P. E. instructors that he was interested in starting a cricket club, the instructor thought he was going to collect insects. Yet Grubb was both a colorful and intelligent student and he singlehandedly generated enough interest to get together a team of sorts. Cricket was officially reborn in Williamsburg (it was played here many, many years ago) in the spring of 1960 when a group of students lost to the British Commonwealth Cricket Club, 107-43. But 400 people came,

primarily out of curiosity, to watch and the seed was planted.

Grubb kept interest in cricket alive that summer by visiting some of the team members at their homes during his trip around the country. The trip should go down in the annals of student folklore, if for no other reason than Grubb and his English cousin traveled 12,000 miles in 10 weeks for less than \$400. The two became used to eating one meal a day and sleeping on the floor of the 1950 Ford they had purchased before leaving. In a *Flat Hat* interview the next fall Grubb calmly told how "the transmission gave out along the Gulf Coast, second gear went in Denver, first and reverse gave way in Yellowstone, and the speedometer never worked. The only difficulty in driving back in third gear was in timing for stoplights."

The Ford didn't last until the spring of '62 when cricket at William and Mary began to gain momentum and our team posted a 3-3 season. After that season Grubb left for England, but he left his friends with a knowledge of and interest in his national sport. Enough interest, in fact, that during the next year John Gette, '63, of Bernardsville, N. J., got together a team and a schedule and the cricketers won four out of six games.

In 1964 Gordon Pehrson, '64, of Glenview, Ill., led the cricket interests on campus. While the team only won

(Continued on next page)

The Noble Game



Chris Reiss, top batter and bowler of the 1963 season, fields a low pitch.

one of seven games, this win was against the combined players of Duke, the University of North Carolina, and North Carolina State University. Pehrson recalled that were it not for President Paschall's financial and moral support and Colonial Williamsburg's willingness to maintain a cricket pitch on Market Square, cricket would probably have died out. But the President did reach into his private fund and Colonial Williamsburg has such a good pitch in fact that last summer when a New Zealand team played a team from the British Embassy, the game was played in Williamsburg.

What about the future of cricket at William and Mary? Tudor, this year's captain, is only a junior so next year is taken care of already. And there are freshmen who already have expressed an interest in learning the game this spring. Cricket will most likely remain here in the foreseeable future.

And a good thing it is, for cricket speaks well for William and Mary. It is English, and it is played by gentlemen and it seems fit and proper that it should be played in view of the Wren Building (Sir Christopher played a bit of cricket himself while a student at Oxford). William and Mary is unique in Virginia for having

cricket and is only one of several colleges in the United States who play the game. One of these is Harvard. Tudor is trying to schedule a match with Harvard for next year. If this

match becomes a reality, William and Mary cricketers will not yell and scream after their victory. As the English would say, "It wouldn't be cricket."

Time: The Only Remedy

BILL CHAMBERS has had frequent occasion this winter to ponder an inescapable truth—that only one reliable remedy exists for inexperience: time.

That grand healer of all wounds may eventually allow William and Mary's veteran basketball mentor to forget the sideline agonies of the 1964-65 season. Despite the Tribe's lacklustre 5-10 record at the mid-term recess, signs of maturing talent augured well for the future.

Of Chamber's 13 men, only two were seniors, and only one of them a mainstay. Five juniors and six sophomores accounted for three-fourths of the scoring punch, even if on an erratic basis.

The key senior, lanky Martin Morris of Lynchburg, sat out four games with an injured ankle, delivering a serious blow to the Tribe's continuity of performance and contributing to a disastrous seven-game string of mid-season losses.

Even with the pressure on, William and Mary's youthful contingent managed to do credit to Chamber's tutoring. Six of the December and January losses came by the slim total of 33 points, and the Indians stayed in the game with nationally ranked Davidson until well into the second half.

Sporadic heroics were furnished by juniors Walter Wenk, Tim Walter, Larry Paffrath and Bob Eskay, along with sophomores Ben Pomeroy, Bart Steib and Lew Ollice. Walter, a junior forward from Pennsylvania, bloomed against Georgia Tech with a 32-point barrage. Pomeroy, the Tribe's leading rebounder, is considered one of the Southern Conference's finer rookie prospects.

Chambers can also be justly optimistic when he inspects this year's crop of freshmen cagers. The newcomers sported an impressive 9-2

record when examination time came, the only setbacks coming at the hands of Virginia and Navy. Otherwise, the Papooses rolled along effortlessly.

Chief instruments of the frosh success were high-scoring Ron Panneton, rebound artist Jimmy Rama, Billy Taylor, Mike Johnson and Brian Wolf.

Chambers recognized certain if's when the season began, notably if he could find strength at guard and if Martin Morris could remain in good health.

Consigned to his third losing ledger in eight years on the Reservation, Chambers can look ahead with some hope—if time is truly a reliable remedy for inexperience.

Busiest season of the sporting year is spring, when baseball, track, golf and tennis vie for attention.

Joe Agee's five returning lettermen promise to make this spring's edition of the Tribe golf team exceptionally strong. The outlook is so-so in tennis, where Mike Kutner handles coaching duties. Maynard Weber's baseball nine expects to be on the upgrade.

In track, veteran overseer Harry Groves has some exceptional individual talent, but this could be an "off" year for the team as a whole. Top individual performers back are distance ace Jimmy Johnson and shot-putter Joe Green. Johnson's best time this winter in the mile was a 4:15.8 clocking. Groves' thinclads last fall captured their second straight cross-country championship in the Southern Conference.

Meanwhile, Marv Levy's gridders will be knocking heads starting April 6. Back from last fall's 4-6 outfit will be 22 lettermen, including seven starters. Missing will be four key All-SC operatives. The SC's coach of the year also has some good material coming up from an undefeated (5-0) freshman team.

1964 William and Mary Fund Contributors

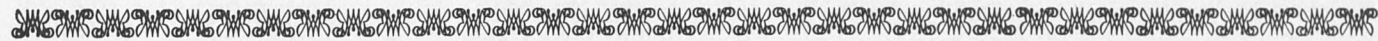

THE "OLD GUARD"		1908	1913	1917
(1892-1909)		Guy A. B. Dovell Henry Lester Hooker Stephen Ashby MacDonald J. Y. S. Mitchell, Jr. Grafton Clyde Nicholas	Agent: Wilbur R. Dameron 285 Water Street Perth Amboy, New Jersey	Frederick Deane Goodwin Ribble, Jr. Leon J. Walton Edward Brent Wells H. Page Williams Wilbert T. Woodson
Located Members	156			
Contributors	33			
	1892	1909	1914	1917
Mark Stevens		Julian Lyman Casey James G. Driver John C. Freeman Cyrus Hankins Charles Albert Taylor, Jr.	Harris Glover Andrews Alexander Brodell Wilbur Robbins Dameron Arthur Wilson James Elliott Buford MacGuffin Wayne Carr Metcalf Charles Harmon Schepmoes	Agent: Paul N. Derring 302 Roanoke Street Blacksburg, Virginia
	1893			Located Members
Robert H. Tucker				Contributors
Robert Edward Whitehead (In Memoriam)		1910		34
	1898	Agent: Joseph E. Healy 900 Bay Colony Drive Virginia Beach, Virginia	1914	9
Charles Kennerly Nolan			Agent: Charles H. Hamlin Atlantic Christian College Department of History Wilson, North Carolina	
	1899	Located Members	18	
Oliver Perry Chitwood		Contributors	5	
	1901	Joseph Ewart Healy Amos R. Koontz Samuel Joseph Montgomery Sol Waite Rawls Elisha Lucas Snipes	Located Members	24
Harry Ashley Hunt			Contributors	6
C. Vernon Spratley		1911	Max Blitzer Charles Hunter Hamlin Philip McKenney Johnson Henry Godwin Parker (In Memoriam) Walter S. Robertson Leif E. Scheie	1918
	1903	Agent: Blake Tyler Newton Hague, Virginia		Agent: Alf J. Mapp 200 Maryland Avenue Portsmouth, Virginia
Maben Somerville Jones			23	Located Members
Cecil Wray Page		Located Members	6	Contributors
	1904	Contributors	4	23
Peter F. Graber		Kenneth Arnold Agee, Sr. Thomas William Bennett John Edgar Capps William M. Minter Blake Tyler Newton Selden Richard Warner	Located Members	10
Wiley R. Mason			Contributors	
	1905		Clarence Jennings Charles Clark Renick Wilson Edward Somers Ernest Linwood Wright	
C. Irving Carey		1912		
	1906	Agent: William M. Harrison Daily Press, Inc. Newport News, Virginia	1915	
Dayton Cleveland Baker			Located Members	
Robert Edward Henley			Contributors	
James Nimmo Hubbard			13	
Milton Ritchie Morgan			4	
G. Gregg Shawen				
	1907			
Hugh J. Baker				
Yates M. Barber				
George Geddy Hankins				
Frederick Reuben Hynson				
Robert Hancock Smith				
Grover T. Somers				
	1908			
	1909			
	1910			
	1911			
	1912			
	1913			
	1914			
	1915			
	1916			
	1917			
	1918			
	1919			
	1920			
	1921			
	1922			
	1923			
	1924			
	1925			
	1926			
	1927			
	1928			
	1929			
	1930			
	1931			
	1932			
	1933			
	1934			
	1935			
	1936			
	1937			
	1938			
	1939			
	1940			
	1941			
	1942			
	1943			
	1944			
	1945			
	1946			
	1947			
	1948			
	1949			
	1950			
	1951			
	1952			
	1953			
	1954			
	1955			
	1956			
	1957			
	1958			
	1959			
	1960			
	1961			
	1962			
	1963			
	1964			

1964 Fund Contributors

1920

Agent:

John R. Chappell, Jr.
200 North Fourth Street
Richmond 19, Virginia

Located Members Contributors

William Henry Batte
Julian A. Brooks
James D. Carneal, Jr.
John R. Chappell, Jr.
Francis Atwell Davis
Powell Graham Fox
Major M. Hillard
Henry M. Lewis
George M. Nicholson
Howard Chandler Smith
David Gardiner Tyler, Jr.
Eugene Van Pelt, Jr.

1921

Located Members Contributors

Martha Elizabeth Barksdale
Loren Eastman Bennett
J. William Boaz
Frank Seymour Calkins
James Anderson Conway, Jr.
Catherine Teackle Dennis
Walter Edward Garber
George Willis Guy
Joseph Francis Inman
Robert A. Magill
Grover Cleveland Outland
Martin Adolph Waldrop

1922

Agent:

Ferdinand Fairfax Chandler
Montross, Virginia

Located Members Contributors

Edgar Hamilton Adsit
Fletcher Emory Ammons
Madeline Calvert Blakey (Street)
Alvin Duke Chandler
Ferdinand Fairfax Chandler
Thomas Clifford Clarke
F. Waldemar Cooper
William E. Davis
O. Hugh Fulcher
Robley Roosevelt Goad
Isham Trotter Hardy
Leonard Bruce Harrell
John Walston Henderson
William Hume Hoskins
Robert Cleveland Jennings
Elizabeth Lee (Henderson)
Chester Gaver Pierce
William Edward Pullen
Walter Josselyn Reed
Elizabeth Beverly Scott (Hamlin)
Elsa Wallerstein (Gerst)
Harry Hudnall Ware, Jr.
Irving Hamilton White

1923

Agent:

James S. Jenkins, Jr.
Imperial Tobacco Company
Box 851
Greenville, North Carolina

Located Members Contributors

George Cake Bentley
James David Carter

Maud Vellines Cheatham (Copeland)
Fayette F. Cline
Giles Buckner Cooke
Agnes Faudree Donaldson
Elizabeth Eades
Arthur Edmund Hall, III
Snowden Cowman Hall, Jr.
James Sidney Jenkins, Jr.
May Evelyn King (Railey)
Otwell Sykes Lowe
William I. Marable
E. Baird Moffitt
Bessie B. Morris
Mabel M. Murphy (Owen)
Bertha Overby (Brown)
James Brooke Pettis
Anna Brooke Pleasants (Brown)
John Garland Pollard, Jr.
Thomas W. Potter
Nelle Favill Richardson (Tonkin)
Mary Beverley Ruffin
Charlotte Elizabeth Seward
Charlotte Miles Shipman (Brooks)
Otho Perry Smoot
Dorothy Louise Terrill (Smithey)
Winifred Tinsley (Pettis)
Thomas James Young, Jr.

1924

Agent:

Roy E. Kyle
607 Westview Avenue
Bedford, Virginia

Located Members Contributors

Ramon Washington Andrews
Winifred Clendenin Benschoten (Young)
Willie Lee Bland
Ida May Butcher
Rosalind Carter
Frank Woodard Cox
Theodore Roosevelt Dalton
Eloise M. Davis
James Albert Doyle
Robert A. Duncan
Dennis Driden Forrest
Helen C. Graham
Zaidee E. Green
Hugh Trenwith Hancock
Carlton E. Holladay
Mary Scott Howison
Lucy Hatcher Jessup (Parker)
Stanleigh Hopkins Jones
Thomas L. Jordan
Carolyn Kelly (Brewster)
Rolfe Ewing Kennard
Ruth Evelyn Kline
Roy Everett Kyle
Elizabeth Mercer (Siersema)
Henry Trevillian Moncure
Catherine Eggleston Moore (Ellis)
James Herbert Moss, Jr.
Anne Victoria Parker
Mary Elizabeth Patsel (Brown)
Jesse C. Phillips
David A. Powers
Carroll Brown Quaintance
Katherine Seagar (Crofuitt)
James Asa Shield
Carolyn Baytop Sinclair
Nelson White Sisson
Myrtle Jessie Swingle (Straw)
Leonard Hobbs Warren
Harry D. Wilkins

1925

Agent:

Arthur J. Winder
410-52nd Street
Virginia Beach, Virginia

Located Members Contributors

Richard James Anderson
Dorothy Arnold (Parks)
Asher Lael Baker
Webster P. Barnes

Charlotte Marie Best (Hedley)
Virginia Blalock (Sale)
James Malcolm Bridges
Ethel C. Buckman
Samuel F. Burke
Robert D. Calkins, Jr.
James Campbell, Jr.
Thomas P. Chapman, Jr.
Virginia Chapman (Lindamood)
Matilda Crawford (Whitehouse)
Garrett Dalton
Laura E. Dalton
Julia Yelverton Dixon (Sanders)
John Marshall Dozier, Jr.
Elizabeth Eley (Islin)
J. Paul Essex
Anthony Foster Everett
William F. Fitzhugh
John Curtis Fuller
Elizabeth Christine Gaines (Ott)
Suzanne Yeardeley Garrett (Montague)
William Henry Gravely, Jr.
Percy G. Hamlin
Elinor Hill (Ryder)
Bess Evelyn Hillman (Quillen)
John J. Hovey, Jr.
Mary Alice Hovey (Clarke)
Edward Nelson Islin
Clyde G. Johnson
Moses Butler Joyner
Hallie Haxell King (Scott)
Jessie May Little (Smith)
Dewey Linwood Lohr
Hasseltine McMullan (Armitage)
Fannie Goldthwaite Moon
Thersa Grace Moon (Glenn)
Alice Creasy Moss (Jones)
Jane Elizabeth Moss (Hill)
Bettie Murfee (Ray)
Thomas Newman, Jr.
Elizabeth Nicholson (Richter)
Vernon Leslie Nunn
Mary Ottley Parker (Old)
Frank S. Phillips
Charles Phillips Pollard
Ruth Marjorie Ritchie
Elizabeth Madaline Robinson (Cowne)
Anita Rucker (Cottrell)
Lawrence W. Sherritt
Esther Lucille Shifflette (Flowers) (In Memoriam)
Lucy Helen Sinclair (Catlett)
Helen Smith (Stuart)
J. Swanson Smith
H. Early Stephenson
Kathleen Marie Stone (Williams)
Lucy Ann Taylor
George Washington Todd
John B. Todd
Henderson Lee Turpin, Jr.
Mildred Vaiden (Aird)
Rose R. Vipond
Thomas P. Walsh
Frank Nat Watkins
Dorothy Baynham Wilkinson (Campbell)
Henry Irving Willett
Arthur J. Winder
Litt Hardy Zehmer

1926

Co-Agent:

Johnson C. Moss
1007 Malvern Avenue
Richmond 21, Virginia

Co-Agent:

William G. Neal
5100 Monument Avenue
Apartment 908
Richmond, Virginia

Co-Agent:

Ward R. Scull, Jr.
2 Milford Road
Newport News, Virginia

Located Members Contributors

Herbert Lionel Alkire
John Jaquelin Ambler
William Fred Andrews
C. Shelton Baker
John Beverly Baker
Imogene Black (Bell)
Ruth Childrey Bradley (Valentine)
Harvey Christian Brownley

Charles William Cleaton
Lovie Corrine Clinard (Forrest)
W. Walker Cowles
Thomas F. Daly
Frank A. Dameron
Elise Everett (Kramer)
Nancy Virginia Featherstone
Silas Elwood Ferebee
Thomas Littelle Ferratt
Marvin Winfree Gill, Jr.
Andre Rushwood Goetz, Jr.
Waverly Wallace Gwaltney (Goodman)
Birchell Stuart Hilton
Llewellyn Hite Irby
Sallie Moss James
Harriet Johns
Angus Stanley King
W. Stirling King
Thomas C. Lawford
William Franklin Lawson, Jr.
B. Franklin Lynch
Adolph Henry Magnus
Euston Conway Moncure
Johnson Clinton Moss
William G. Neal
Reva J. Payne (Johnson)
Cooper Downey Ponton
Ray Elwood Reid
Elizabeth Caroline Schmucker (Stubbs)
Ward Robinson Scull, Jr.
Ruby May Sharpe (Byrd)
Conway Howard Shield, Jr.
Sallie W. Shumate (Legard)
Murray Stopplet Simpson
Elizabeth Smith (Moss)
Isabel Steger (Allen)
Wilhelmina Lois Swann (Trammell)
Martha Volk (Marshall)
Trittie Bush Ware (Geddy)
Winfred Samuel Webster
R. Lomax Wells
John Jones Wilkinson

1927

Located Members Contributors

Alfred Scott Anderson, Jr.
Miner Lee Andrews
Richard Alton Angle
Virginia Magill Ayers (Woody)
Edith Llewellyn Baker (Bros)
Fletcher James Barnes, II
Fairfax Mackie Berkeley
Leonard L. Born
Gay Powell Burruss (Meisel)
Eleanor Calkins
Walter Neal Chinn, Jr.
Robert Wesley Corstaphney, Jr.
Melvin Clyde Davis
William Bernard Doyle
Hyde Fowlkes (Hallum)
Herbert Lawrence Gantner
Annetta Rives Gwaltney
Minos Francis Hastings
David M. Hillegas, Jr.
Lloyd Quinby Hines
Marie Evelyn Hofmeyer (Tuttle)
Evelyn Conrad Holman
Frank Snowden Hopkins
Sewell H. Hopkins
Mary Hurt (Irby)
Verna Ives (Breedlove)
Rosa Jacobson (Kolker)
J. Curtis Jenkins
Mary Lottie Joyner (Duncan)
Jay Wilfred Lambert
C. Alton Lindsay
Myrtle D. Martin
A. Hughlett Mason
Elsie Lee Massey
Arthur A. Matsu
Virginia McAllister (Sommer)
George Marion Nolley
Laura A. Potterfield
Harold Winfrey Ramsey
E. Cotton Rawls
Florence C. Richardson
Charles Thomas Russell
Samuel G. Saunders
E. Clyde Savage, Jr.
Virginia Shawen (Weaver)
A. Ray Simmons
Gertrude Skaggs
Jesse F. Slauson
Ruby Cowles Thorpe (Hazelwood)
Lee B. Todd
Alice Trevvett (Todd)
Nina Broaduss Trevvett (Miles)
Gladys Von Volkenburg (Morton)
Genevieve Sehorn Whitman (Simmernan)
Anna May Withers (Rollings)
John Edward Zollinger

Comparison By Classes

Class	Located Members	1963 Contributors	Per cent of Participation	1964 Contributors	Per cent of Participation	1963 Amount Contributed	1963 Average Gift	1964 Amount Contributed	1964 Average Gift
1892 to									
1909	156	49	31.4	29	18.5	\$ 679.00	\$ 13.85	\$ 936.00	\$ 32.27
1910	18	5	27.7	5	27.7	91.00	18.20	91.00	18.20
1911	23	6	26.1	6	26.1	93.00	15.63	75.00	12.50
1912	22	5	21.5	7	31.8	60.00	12.00	100.00	14.28
1913	25	5	20.0	6	24.	95.00	19.00	175.00	29.16
1914	24	5	20.8	5	20.8	175.00	35.00	177.00	35.40
1915	13	7	53.8	4	30.7	130.00	18.57	65.00	16.25
1916	23	13	56.5	8	34.7	119.00	9.15	112.00	14.00
1917	34	10	29.4	9	26.4	130.00	13.00	130.00	14.44
1918	23	12	54.7	8	34.7	135.00	11.25	160.00	20.00
1919	34	10	29.4	11	32.3	205.00	20.50	220.00	20.00
1920	37	14	38.8	12	32.4	360.00	25.71	450.00	37.50
1921	43	16	38.	10	23.2	270.00	16.90	145.00	14.50
1922	77	19	25.	20	25.9	355.00	18.68	525.50	26.27
1923	92	29	31.5	27	29.3	367.50	12.67	422.50	15.64
1924	152	35	22.8	36	23.6	838.50	23.95	832.50	23.12
1925	209	54	25.8	73	34.9	914.50	16.93	1510.75	20.78
1926	237	53	22.3	52	21.9	836.00	15.77	743.00	14.28
1927	249	60	24.1	54	21.6	2000.00	33.33	2827.50	52.36
1928	242	61	25.2	58	23.9	1705.31	27.95	2772.78	47.80
1929	253	53	21.8	66	26.	737.00	13.90	921.60	13.96
1930	300	83	28.1	56	18.6	955.50	11.51	989.00	17.66
1931	311	72	23.2	68	21.8	733.00	10.18	792.50	11.65
1932	364	68	18.7	73	20.	1408.30	20.71	1237.60	16.95
1933	365	78	21.6	85	23.2	1107.00	14.19	1188.50	13.98
1934	389	81	20.8	81	20.8	1404.00	17.33	1516.22	18.71
1935	415	77	19.4	73	17.5	1618.00	21.01	1557.92	21.34
1936	290	55	19.2	50	17.2	881.00	16.01	928.00	18.56
1937	264	51	20.5	56	21.2	813.50	15.94	1140.40	20.36
1938	324	78	24.1	71	21.9	1296.56	16.62	814.00	11.46
1939	286	69	24.	86	30.1	1078.50	15.63	1487.85	17.30
1940	347	89	25.6	96	27.6	1689.55	18.98	1525.75	15.89
1941	312	98	31.4	106	33.9	1186.50	12.20	1415.25	13.35
1942	272	83	30.7	78	28.6	889.75	10.72	990.00	12.69
1943	298	84	28.2	90	30.2	819.20	9.75	940.45	10.44
1944	298	78	26.8	75	25.1	873.51	11.20	1068.00	14.24
1945	329	81	24.6	84	25.5	796.09	9.82	913.31	10.87
1946	383	78	20.4	81	21.1	970.56	12.44	1118.34	13.80
1947	245	54	22.5	45	18.3	669.00	12.39	574.40	12.76
1948	466	107	22.8	123	26.3	1109.95	10.37	1736.25	14.11
1949	540	150	27.8	150	27.8	1735.70	11.57	1708.35	11.38
1950	526	108	20.1	126	23.9	1182.03	10.94	1497.50	11.88
1951	483	108	22.	118	24.4	1085.50	10.05	3954.91*	12.32
1952	387	89	23.4	78	20.1	740.00	8.32	872.25	11.18
1953	439	85	19.1	88	20.	892.00	10.49	922.94	10.48
1954	399	81	20.7	84	21.	618.70	7.63	875.75	10.42
1955	444	88	20.1	97	21.8	769.50	8.74	1058.93	10.91
1956	477	116	24.3	115	24.1	1148.71	9.90	1029.10	8.94
1957	440	75	16.3	84	19.	605.25	8.07	680.81	8.10
1958	503	84	16.9	99	19.6	698.95	8.32	773.25	7.81
1959	515	71	13.5	94	18.2	595.50	8.38	682.75	7.26
1960	539	65	10.2	82	15.2	550.55	8.47	680.75	8.30
1961	571	53	9.3	84	14.7	465.00	8.77	780.00	9.28
1962	636	45	6.5	85	13.3	333.00	7.40	625.87	7.36
1963	828	6	0.7	190	23.0	180.00	30.00	878.81	4.62
1964	797			8	1.0			36.00	4.50
Academy		2		2		35.00		20.00	
Graduate		16		16		119.50		132.00	
Special				6				100.83	
Faculty				1				25.00	
Friend		8		13		93.00		193.00	
		<u>3247</u>		<u>3522</u>		<u>\$42,586.47</u>		<u>\$53,131.67</u>	

*1951 — This amount includes a single gift of \$2,500.

1964 Fund Contributors



1928

Agent:

William B. Bolton
General Washington Inn
Fredericksburg, Virginia

**Located Members
Contributors**

242
61

Constance Buford Adams (Scull)
Lowell C. Ayers
William Burch Bolton
Annie Bozarth (Lockhart)
Kathryn Virginia Brooks (Toone)
Lucille J. Calura (Pansini)
Julius Caplan
Jefferson Carey, Jr.
Etta Howerton Clements (Watts)
Mary Virginia Craig (Wornom)
Marvin L. Crowder
Page Roper Drinker (Hogan)
R. Watson Durham
Lucile Eastham (Michie)
Virginia Christian Farinholt
Virginia Floyd (Beirne)
George Harold Glenney
S. Herman Goldberg
Lelia Frances Gordon
Melba Mayhew Gravely (Finch)
John Branch Green
Logan C. Harding
Columbia Harvey Hargrove
C. Howard Haymaker, Jr.
Martha Woodruff Hiden (Hussey)
Edward Harvie Hill
Eldon B. Hollis
Margaret Virginia Howie (Wiley)
Eliza Lipscomb Hunter (Trainham)
Lawrence Warren I'Anson
Willard Newbill James
John Rochelle Lee Johnson, Jr.
Norman H. Johnson, Jr.
Robert Randolph Jones
Edward C. Joyner
Mildred E. King
Marjorie Dearing Lacy (Burns)
Elizabeth Paxton Lam
Edwin Lewis Lamberth
Mary Marable Land (Gill)
Ralph Kermit Thomas Larson
William Collier Linn
R. Cosby Moore
Malvern Hill Omohundro
Alton Woodley Overton
Samuel Ashton Ozlin
Doris Mae Ratheine (Hubbard)
May Barry Reilly
Richard Whitfield Roberts, Jr.
Georgia Elizabeth Sherry (Bryden)
Miriam Schreier Silberger
(Goodman)
Carrie Curle Sinclair
Hayden Clyde Smith
D. Payne Terry
William Greenwood Thompson, Jr.
Kathryn M. Topping (Hill)
Aileen Walker (Binns)
Mattie Elizabeth Walker (Drum)
George Allen Watts
Laura Whitehead (Young)
John H. Whitfield

1929

Agent:

Macon C. Sammons
Box 206
Shawsville, Virginia

**Located Members
Contributors**

253
66

Virginia Rauchenback Bishop
(Fayerweather)
Harry Loren Blair
Milton Hamlin Bland
James Edwin Booth
Lucy May Boswell (Crymble)
Moffett Halley Bowman
Laura Nelson Burruss (Watts)
Mary Yancy Cabaniss (Bridges)
Macy M. Carmel
Ernest M. Carozza

Boyd George Carter
Lillian Hugh Cassell (Callahan)
Eugene M. Castle
Thomas Hewie Christie
Rosalind Darlington (Woltz)
Ruth Elizabeth Davies (Earl)
Grace Dozier (Carter)
Ruth Rebecca Dozier
Eliza Isabelle George (Myers)
Truly C. Hardy
Virginia Anne Harper (Meeks)
Katherine Harveycutter (Early)
Pauline Hines (Brown)
John B. Hozier
Camilla Fauntleroy Hughes (Kellar)
Elizabeth Marshall Jennings
(Hines)
Mildred Kirsner (Fox)
E. Raymond Lewis
John Latane Lewis, Jr.
Phyllis Shaw Logan (Smoot)
Rosa Mae Lohr (Mayo)
(In Memoriam)
Ralph Bernard Long
Dominick James Melfi
Virginia Melton (Ponton)
Charlotte Mason Miley (Allen)
Nyle H. Miller
David Stanley Moore
Lucile Ladow Parker (James)
Julia Gladys Prause (Strickler)
Betsy Price (Green)
Margaret Ernestine Renn (Boyce)
Jennings H. Rich
Joseph Marshall Richardson
James Moody Robertson
Willie Lee Rogers (Smith)
Macon C. Sammons
Charlotte Byrd Sanford (Koontz)
Hazel Saunders (Weaver)
Charles P. Scott
Edith Shackman (Clarke)
Jessie Elizabeth Smith (O'Hara)
Dorothy Smither (Lamberth)
Marie Elizabeth Tanner
Robert M. Thomas
Virginia Turner
Page Vaughan (Wright)
Margaret Pollock Venable (Stone)
Grace Vipond (Robinson)
Leland Davis Walker
William E. Warren
Hanson C. Wescott
Harrison Rawlings Wesson
Elizabeth Reed West
Oscar E. Wilkinson
Lois Marion Wilson (Taze)
W. Warfield Winn

1930

Co-Agent:

Dr. Albert Cornell
950 Park Avenue
New York 28, New York

Co-Agent:

Y. O. Kent
108 South Boundary Street
Williamsburg, Virginia

Co-Agent:

John Swanson
275 Hawthorne Drive
Danville, Virginia

**Located Members
Contributors**

300
84

Wilbur Davis Bailey
Elsie Catherine Beebe (Swezey)
James E. Bradford, Jr.
Lawrence Fay Brewster
Ethel Bernice Briggs (Parker)
Nina Brunk (White)
Joseph Willis Carney
Susan A. Carpenter (Carter)
Jeannette Yates Cochran (Pierce)
Elizabeth Newman Coleman
(Houser)
Laura C. Colvin
Albert Cornell
Dewey Wade Dalton
Tecumseh Squanto Dalton
James J. Davies

Vinnie May Davis
Dorothy Doggett (Taylor)
Elizabeth Moore Dunlap
Anna Evelyn Eggleston (Coffman)
John Ely
Willard M. Entwisle
Edna Goldsmith (Garrett)
Robert Wood Grantham
Frank B. Graven
Frances Griffin (Waters)
Charles M. Hailey, Jr.
Dorothy Hale (Staples)
Eunice LaClair Hall
Norris Edward Halpern
Mary G. Hargrove
Frances Strother Henry (Crouch)
Eva Leftwich Hewitt
Pocahontas Holmes (Mayo)
Helen Hodgman Hurst (Kesby)
Alice Estelle Ironmonger (Tyler)
Margaret Adelia Johnson
Nancy Elizabeth Johnson (Hurt)
Richard Jeter Jones
Yelverton Oliver Kent
Dorothy Leavitt Lankford
(Bradford)
Fay Purdy LeCompte, Jr.
Leon P. Lewis
Harry Vaun Light
Oleta Belle Martin (Webb)
Ann Messick (Yale)
Helen Reeve Monteiro
Irene Margaret Morris (Tilghman)
Lawrence N. Morscher, Jr.
Helen E. Throck Morton (Shanklin)
Mabel Throck Morton (Green)
Lotha Virginia Nicholas (Mowlds)
Mary Eggleston Nininger (Bailey)
J. Arthur Nolde
LeRoy Merrill Ober
Alberta Parker (Warren)
Mary McCrindle Parry
James W. Phillips
Louise Phillips (Craig)
Thomas Bryant Pope
Robert Preston Price
Alice Proudman (Cochran)
Julius Roth
Elizabeth Rowe (Rogers)
Charles Fisher Scammon
Simon Maximilian Shubitz
Martha Pauline Smith
Mary Winston Stephenson (Spears)
William Joshua Sturgis, Jr.
John Cabell Swanson
Murrell H. Temple
Helen R. Thompson (Hickman)
Edwin Love Toone, Jr.
W. Harvey Trevilian
Edward Milton Trice
Clarence Ambrose Turner, Jr.
Frank James Wallace
Percy Holmes Warren
John H. Waters, Jr.
Roselyn Webb (Jenkins)
Truman Cross Welling
Mary Elizabeth Wenger
Milton Gustavus White
F. Samuel Wilcox, Jr.
Swain Wool

1931

Co-Agent:

Mrs. Gerald M. Conkling
(Elizabeth B. Griffin)
7811 Marion Street
Bethesda 14, Maryland

Co-Agent:

Dr. Elliott D. Healy
College of Arts and Sciences
Louisiana State University
Baton Rouge, Louisiana

**Located Members
Contributors**

311
78

Meredith Webb Abbott
Paul Ackerman
Alice English Addis (Washer)
Mary Elizabeth Allen (Snead)
John C. Anderson
Robert Dunlap Bauserman
Frank Harmon Beard
Joseph B. Bennett, Jr.
William Clinton Broadwater
Iva Olethia Brown (White)
Mary Lloyd Caples (Barrett)
Tunis Pettus Carter
Alma Mae Clarke (Fontaine)

Shirley P. Claud
Julia C. Coleman
Loula Connelly
Albert Edward Cox
Lucy Virginia Crawford (Kozlay)
Virginia Isabelle Crigler
(Wingfield)
Naomi Caroline Curtis (Holden)
Margery Fitzgerald Dameron
(Edmonds)
Katherine M. Davis
Elizabeth Alice Erwin (Higbee)
Solomon R. Fox
Russell B. Gill
Thornton J. Goods
James Kenneth Graham
Elizabeth Brokaw Griffin
(Conkling)
Ethel Marchant Hale (Meador)
Philip B. Hamilton
Mattie Corinne Hancock (Abbitt)
Marian Sue Handy (Anderson)
Frances Randolph Hardy
(MacLachlan)
Catherine Hasseltine (Mayhew)
Albert K. Hayward
Elliott D. Healy
Edward Wallace Hicks
James Nimmo Hubbard, Jr.
Mary Elizabeth Hugo (Ely)
Virginia Delight Ivey
Upshur Tucker Joyner
Katherine Marie Kahle (Adelmann)
Julius Kaufman
E. Mildred Kelly
Albert Charles Kirk
Katherine F. Lam
Raphael Liebman
Herbert Turner Lorentzen
James Baxter Lucy
Mildred Maitland (Lowe)
Thomas G. McCaskey
John Turpin McRae
Virginia Wilkinson Nelson
(Auding)
George Jeffries Oliver
Barton Duvall Pattie
Helen Stone Porter (Estes)
Cornelia C. Puckette
Dorothy Mae Reese (Smith)
Nathan J. Rittenberg
Milton Salasky
Ruth Elmira Seaman (Colville)
Mary Elizabeth Seincindiver
(Maurer)
Joseph Wayne Shoemaker
Melvin Lankford Shreves
(In Memoriam)
Pauline Shumate (Phlegar)
W. Wallace Smith
Herbert G. Stewart
Archie Roy Stubbs
Earl Gregg Swem, Jr.
Pauline Celeste Swift (Slate)
Cornelia Harper Taylor (Jones)
Ellen Archer Ticer (King)
William Albert Trombley, Jr.
Leigh R. Trotter
Rose V. Trueheart (Wilson)
Agnes Lillian Winn (Paschall)
Rudolph Zabel

1932

Co-Agent:

Harry P. Joslyn, Jr.
203 Rowland Park Boulevard
Wilmington 3, Delaware

Co-Agent:

C. Nash Lindsey, Jr.
Box 602
Helena, Arkansas

Co-Agent:

Mrs. George A. Reynolds
(Pearle M. Young)
Box 278
Bowling Green, Virginia

**Located Members
Contributors**

364
76

Mary Alexander Adams
(Woodward)
Ruby Elizabeth Adams (Kramer)
John A. Arminio
Alfred R. Armstrong
Rafael Arrillaga-Torrens
Florence Bainbridge (Cross)
Margaret H. Baughman (Craig)

Avery Elizabeth Bibee (Fife)
 William Alvin Jesse Bowen, Jr.
 Otis Taylor Bradley
 Frances Nash Bragg (Geggnillat)
 Dwight Collier Brown
 Gray Capps (Wallace)
 Roy Randolph Charles
 Lelia Michaux Chewning (Ratcliffe)
 John A. Clark
 Duncan McRae Cocke
 Grace Virginia Cogliandro
 (Bottino)
 Ernest A. deBordenave, Jr.
 George Christian Diggs
 John Livingston Doniphan
 J. Spencer Dryden
 Anna Katherine Dunlap
 (Weatherford)
 Eleanor Benson Field (Martin)
 Estelle Josephine Foreman
 (Werner)
 William Brooks George
 James Madison Gilley
 Maurice Goldblatt
 Jules Greenman
 Harry Lindley Grubbs, Jr.
 Josephine Martin Habel
 (Bradshaw)
 Mildred Brown Hall (Carter)
 Frances Kent Harvie (Clement)
 Virginia Hawthorne (Murray)
 William Heltzel
 Harman G. Hofmann
 Elizabeth Vernon Hope (Urban)
 Idella S. Horsey (Lotzen)
 Jane Jolliffe (Palmer)
 Roscoe Phoebus Jones, Jr.
 Harry Pennington Joslyn, Jr.
 Marjorie Beattie Lanston
 (Fitzgerald)
 Lewis Lehrer
 Benjamin Leighton
 Charles Nash Lindsey, Jr.
 Grace Mahon (Rinker)
 George Bamford McCrea
 Alice Hudson Miller (Hart)
 George W. Moore, Jr.
 Frank Mozeleski
 Philip Page Nelson
 Louise Norfleet (Johnson)
 Davis Young Paschall
 Willoughby Patton
 Mabel O. Prause (Djang)
 Margaret Radcliffe Reddie (Lea)
 Ida Lance Reilly
 John W. Robertson
 William F. Rountree
 S. B. Savage, Jr.
 Margaret Elizabeth Sherratt
 (Gundersen)
 Raymond Shipp
 Susie Elizabeth Slaughter (Sheild)
 Joseph Hume Spicer
 Helen R. Stamper
 Mildred Steinhardt (Jones)
 John C. Stolz
 Oscar Suttle
 Binford Henry Sykes
 Sterling B. Turner
 John Wills Tuthill
 Jean Glendora W. Upsall (Hill)
 Mildred Urquhart (Oakey)
 Walter D. Vinyard
 Helen McHardy Walker
 Pearle Maupin Young (Reynolds)

1933

Co-Agent:

Dr. Osborne D. Christensen
 321 South Division Street
 Salisbury, Maryland

Co-Agent:

Robert Bruce Johnson
 2312 Lafayette Avenue
 Richmond 28, Virginia

Co-Agent:

Mrs. Robert M. Berkeley
 (Flora Willcox)
 1737 Johnson Road
 Petersburg, Virginia

Located Members
Contributors

365
 85

J. Crockett Aaron
 Stephen Daniel Anderson
 Virginia Lewis Anderson
 (Marchant)

Thomas H. Ayers
 Robert C. Beasten
 Frances Elizabeth Beckerle (Adams)
 Elizabeth Lee Bennett (Alexander)
 Elizabeth Betts (Howell)
 Rachel Black (Smith)
 Melvin D. Blumenthal
 Lena Martha Bohannon
 Dorothy J. Bowman (Crosse)
 Linda Mae Brown (Shumate)
 Carlton Jerome Casey
 Alice Elizabeth Castator
 (Schuchert)

William Lyons Taliaferro
 Alan Rufus Tonelson
 Samuel S. Vacchiano
 Louise Vodrey (Boyd)
 Virginia Esther Waite (Hill)
 Sumner H. Waters
 Carter White
 Sanford Wiedenmayer
 Annis O. Wilkerson
 Flora Elizabeth Willcox (Berkeley)
 Eleanor Williams (Troiano)
 Lynwood Henry Wilson
 Mary Francis Wilson (Lattimore)

Anne Hathaway (Evans)
 Frederick B. Hill, Jr.
 Nicholas F. Hoffman, Jr.
 Marian Jane Hill
 Virginia Macilveen Horton
 (Beckett)
 L. Eldon James
 Emil Oscar Johnson
 Jennings Johnson
 Nathaniel Henry Kates
 Ada Katherine Kelley (Hudnall)
 Jane L. Kemon
 Gilbert Taylor Kinnamon
 Dorothy Frances Lafitte (Quinn)
 Robert Hunt Land
 William Stanley Lawson
 Gertrude E. Lea
 Ralph Levine
 Nancy Latane Lewis (Winfree)
 Edith Manning (Shimkin)
 Edwin Darius J. Meade
 Leah Lenoir Miller (McCasky)
 Anne Page Moreland (Dickinson)
 Albert M. Orgain, III
 Lucille Ozlin (Mays)
 William Joseph Palese
 Harriett Dromgoole Pittard (Beales)
 Edith Wrenn Pope (Howitz)
 Sarah Elizabeth Pope (Dix)
 Gerald L. Quirk
 James Radcliffe, Jr.
 Parthenia Arrington Richardson
 (Russell)
 Margaret D. Ross
 Joseph S. Rowe
 Bettina Frances Sargeant
 Frances Norvelle Spindle (Harris)
 William Booth Taliaferro
 W. East Taylor
 Robert V. Terrell
 Carl Terrence
 Elizabeth Bertha Toler (Pond)
 Robert Carrington Vaden, Jr.
 Elizabeth Cowles Vaiden (Yeatts)
 Edwin Warner Vaughan
 Bessie Mae White (Nelson)
 Mary Elizabeth Wiley (Toll)
 Leon S. Wilks
 Albert Edwards Wilson, Jr.
 G. Ruffin Winfree
 Ruth Jackson Wishart (McClure)
 William Hart Woodson
 Margaret Drury Wright (Meroney)
 Elizabeth Young (Clark)

1935

Co-Agent:

Max W. Doman
 Route #8, Box #840
 Battle Creek, Michigan

Co-Agent:

E. Alvin Gentry
 1003 Weires Avenue
 La Vale, Maryland

Co-Agent:

Ralph W. Stambaugh, Jr.
 127 Easley Road
 Pittsburgh 37, Pennsylvania

Co-Agent:

Waddill D. Stewart
 4017 Fauquier Avenue
 Richmond, Virginia

Located Members
Contributors

415
 76

Helen Isabelle Addis (Taylor)
 David Watson Agnew
 Mary Elizabeth Allen (Moser)
 Andrew Anthony Amatruda
 Dorothy Jane Ball (Bretnell)
 Elise Barnes (Hardy)
 George Wesley Bishop, Jr.
 J. B. Bocock
 Louis Parker Buck, Jr.
 Katherine Tally Burch (Tyler)
 Samuel D. Caplan
 Alfred Bernard Caring
 Peter Prentis Causey, Jr.
 Kathryn Leigh Chiswell (Sweeney)
 Ruth Burford Cobbett (Biemiller)
 Mary Curtis Cocke (Whitehead)
 Laura Alexander Coleman
 (Meagher)
 Hallie Jane Dill (Tapp)
 Helen Dodge (Latoy)
 Max W. Doman

More Statistics

Overall Average Gift of Alumni Fund	\$15.13
Percentage of Alumni Contributors	22
Percentage of Graduate Contributors	35
Class with Highest Percentage of Participation	1925
Class Most Improved in Percentage of Participation	1912
(Last three classes not eligible)	
Class with Greatest Amount Given	1951
Class with Most Improvement in Amount Given	1913
(1951 not considered since attained recognition for greatest amount given)	

1934

Co-Agent:

Mrs. Walter R. Beales, Jr.
 (Harriett D. Pittard)
 Box 98
 Boydton, Virginia

Co-Agent:

Dr. Guy W. Daugherty
 1219 Sixth Street, S.W.
 Rochester, Minnesota

Co-Agent:

Edwin D. Meade
 4 Bellegrave Drive
 Upper Montclair, New Jersey

Located Members
Contributors

389
 85

Alberta Cary Alperin (Rosenstock)
 John F. Bacon
 Harry Bernstein
 Edwerta Barbara Beyer (Barber)
 Florence Jackson (Blocker)
 Virginia Boothe (Spicer)
 Calvin B. Branch
 Arthur John Bretnell
 Margaret Brown (Webber)
 Eleanor Virginia Buchanan
 (Crouse)
 Elizabeth Burger (Jackson)
 Lillian Carmine (Sterling)
 E. Sterling Chambers
 Andrew J. Christensen
 Alice Rinehart Cohill (Marquez)
 Ernest J. Coulbourn
 Mary Beverly Dabney
 Guy Wilson Daugherty
 Charles Jones Davis, Jr.
 Helen Mansfield Davis (Lynch)
 Nancy DeLashmutt (Kane)
 James J. Digangi
 Helene Adelaide Donnelly
 Otis W. Douglas, Jr.
 Virginia Drown (Smith)
 Robert Vernon Harris Duncan
 Maxine Duvel (Tuve)
 Edgar A. Everhart
 Joseph Michael Fink
 Dorothy Foose (Baylor)
 Charles Ernest Flynn
 Mabel Griffith (Littlepage)
 Winifred Lucinda Hall (Proctor)

1964 Fund Contributors

Charles B. Fuller, Jr.
E. Alvin Gentry
Ernest Whitmore Goodrich
Leonard Lankford Graves
Roland Booth Hall
Charles Eldridge Hatch, Jr.
Margaret Hasetine Hedgecock
(Ogburn)
John Evans Hocutt
F. Barrett Horton
Joseph Henry Howerton, Jr.
Hazel Johnson (Sizemore)
Maxine Kanter (Meltzer)
Gregory G. Lagakos
Margaret C. Lam
Jessie C. R. Lee (Thompson)
Bruce Hale Mainous
James Edgar Mallonne, Jr.
John Aydelotte Mapp
Eleanor A. Martin (Kent)
Joseph Lee May, Jr.
Virginia Partlett Mister (Walker)
Marion Elizabeth Moncure (Duncan)
George Anderson Myers, Jr.
Anne Louise Nenzel (Lambert)
Blake Tyler Newton, Jr.
Ann Rutherford Northington
(Westlow)

Jane Courtney Oewel (Moore)
Cameron Earl Ogden
Margaret-Mary Parmelee (Horton)
James McGuire Perry
Helen Swift Perry (Holmes)
Leslie Harrell Pierce
Murray Polsky
Dorothy Douglas Prince (Oldfield)
Leon N. Prince
Sarah Jane Reed (Underhill)
Roslyn Marie Richardson (Quirk)
A. Addison Roberts
Louis Anthony Rosenstock, Jr.
Margaret Jean Rutherford (Cole)
Lowery R. Sanders
Mildred Schmucker (Johnson)
Joseph N. Seleam
Joseph Serra
Helen Frances Simpson
H. Mason Sizemore
William J. Slocum
F. Carroll Smith
Ralph William Stambaugh, Jr.
Pauline Estelle Stanley (Ogden)
Chester Earl Starkey
Waddill D. Stewart
Sue Marjorie Stickel (Beagler)
Murray Harold Trinkle
George Lawrence Weinbaum
Bessie Beatrice Wynne (Patrick)

1936

Co-Agent:

Dr. Eugene S. Barclay, II
36 Radnor Drive
Newton Square, Pennsylvania

Located Members Contributors 290 53

June Holly Ackerman (Carton)
Robert Travis Armistead
Florence Keith Baker (Silberstein)
Eugene S. Barclay, II
Esther Adams Beebe (Spengeman)
Nancy Hutchings Blair (Robinson)
Everett L. Blake
John Bruce Bredin
Roberta Meade Brittle (Westhafer)
Addison R. Brown
John W. Bunting
Edgar Renn Conner, Jr.
William Lee Davidson, Jr.
Alexander P. Dempster, Jr.
Sarah Virginia Dobbs (Blanc)
Ann Edwards (Comins)
Galen W. Ewing
Ann Slaughter Fairleigh (Denove)
John Morgan Farmer
Walter S. Foster
Elizabeth Lawrie Gordon (Radcliffe)
Lucille Gordon (Grubbs)
William P. Gove
Mary Leigh Grossman (Branch)
Edward Fowler Gum
William Jordan Harman, Jr.
John Ellis Harwood
James Alexander Ballard
Haughwout
Woodrow Claiborne Henderson

Irwin A. Jaslow
Edward Katz
Elizabeth King (Nunn)
John Rogers Mapp
William Henry Marden
Louise Frieda Merkle (Fritsch)
William Aylett Morecock
Margaret Lucille Peek (Marks)
E. Louis Phillips, Jr.
Sidney Reitman
Herbert Kulvin Salter
William H. Savage
Samuel O. Schlafper
Clyde E. Shelton
Sarah Eggleston Shelton (Babson)
Emily Gresham Sneed (McGuire)
Elvie Adele Stephenson (Burgess)
Marian E. Stuart (Hotaling)
Eugene Alton Talley
M. Beatrice Torrence (Barclay)
Richard Anthony Velz
Frances Page Walker (Kersey)
Robert S. C. Wallace
Ruby Mae Wright (Hocutt)

1937

Co-Agent:

Miss Clover Johnson
1011 Mifflin Avenue
Pittsburgh 21, Pennsylvania

Co-Agent:

Mrs. Narron Hogge
(Helen Elizabeth Wiegand)
104-60 Queens Boulevard
Forest Hills 75, New York

Located Members Contributors 264 53

Florence Allen (McAnally)
Ralph Terrill Baker
J. Lyman Belknap
Elliott Bloxom
Stephen B. Carney, III
George Clare
Elliot E. Cohen
Laura Colburn (Lindblad)
Marion Virginia Corliss (Beavers)
Bertie Fox Courtney (Zugar)
Catherine Jeffries Daniel (Saliske)
Anna Virginia Dickerson (Baker)
Julia Florence Edwards (Lindblom)
Martha Letitia Fairchild (Gledhill)
Ethel Planigan (Pattison)
Eleanor L. Gill
Harold Moore Gouldman, Jr.
Herbert L. Granstein
Anne Hall (Nea)
Dorothy May Hansen
Clover Johnson
Jeannette Johnson (Banks)
Peggy Johnson
Edith Kautzner (Mulcahey)
Marianne Keller (Nixon)
Ruth Ossie Lanford (Tipton)
Frederick Edward Lesner
Jane Lewis (Kruse)
Anne Looram (Smith)
Martha Frances Maddrey (Healy)
Carl Wilbert Mitson
Mary Winston Nelson (Fisher)
George Samuel Oldfield
Mary Frances Parsons
Charles Penrose
Grace Elizabeth Phillips (Harman)
Carolyn Richardson (McMurrin)
William Jasper Rhodes, Jr.
Henning A. Rountree, Jr.
Martha Louise Schifferli
P. Hairston Seawell
Anne Seely (Burnett)
Bernice Elizabeth Shield
(Hassinger)
Archie R. Sinclair
William Aubrey Skillman
John Carter Sturges
Louise Edington Taylor (Patterson)
Percy E. Trotman, Jr.
John H. Trueheart
Shale Leon Tulin
John Gibbons Wall
Oscar W. Ward, Jr.
Helen Elizabeth Wiegand (Hogge)
Dorothy Young (Kennedy)
Walter Joseph Zable

1938

Co-Agent:

Carl E. Buffington
217 North Cedar Road
Fairfield, Connecticut

Co-Agent:

Harvey A. Shuler, Jr.
146 Endicott Road
Bloomfield Hills, Michigan

Co-Agent:

Dr. Lester A. Wilson, Jr.
1915 Meadowbrook Road
Charlottesville, Virginia

Located Members Contributors 324 73

Cecil Clay Abbott, Jr.
Robert William Adams
Iverson E. Almand
Roy William Arthur
Lelia Frances Barnett (Winn)
Betty Bartel (Williams)
Nancy Bastress (Zepul)
Shirley Othello Batten
Gordon Blanchard, Jr.
Marian Bradshaw (Spencer)
Margaret Doffermyre Brett
(Evans)
Ruth Virginia Broughton (Auping)
Carl Eugene Buffington
George Henry Bunch, Jr.
Betsy Anna Burgess (Walker)
Bertha Jane Capps (Sheeran)
Herbert Godwin Cobb, Jr.
Elmer T. Crowson
Edythe Ray Dank (Lever)
William Willis Thornton Davies
Robert G. S. Dew, Jr.
Harold R. Dinges, Jr.
Suzanne Doane (Hill)
Horace Gray Dyer
Allen Moss Eberly
Dan H. Edmonson
Helen Eisenstadt (Greenman)
Alice D. Estes
Helen Golden Foeppel (Wilkins)
Doris Erna Froehner (Joslyn)
M. Virginia Gilbert
Anne Ballard Haughwout (Cutler)
Elizabeth Sarah Hay (Frazer)
Horace Edward Henderson
Dorothy Ann Herron
John Wesley Hobbs, Jr.
Robert Melvin Hoffman
Annabel Webb Hopkins (Mitchell)
John Melville Jennings
Rodney G. Jones
Gretchen G. Kimmell (Price)
Harold Porter Kyle
Nita Ligon (Morse)
Charlotte Requa Lockwood
William H. Marsh
Ted Hugh McGowan
Margileth Meyer (Anderson)
Martha Virginia Moreland (Thomas)
Wilbur Y. Morton
Ethel Wilberta Newberry
(Macfarlane)
Jeanne Claire Parmelee (Colbourn)
Carney Cooper Pearce, Jr.
Margaret Eleanor Phillips (Harris)
Katharine Elizabeth Pierce
(Towers)
M. Gill Piquette
Leslie deGrove Potter, Jr.
William Aitchison Reynolds
Harvey W. Roberts, Jr.
R. Bowen Royall
Jeremiah Ruben
Robert Allen Sheeran
Harvey Albert Shuler, Jr.
Ada Fairfax Stuart (Holland)
Anne Fraser Thompson (Graves)
Joan Eileen Thompson (Hicks)
John Franklin Townsend
William Newman Trusler
Richard Wilfred Tuggle
Eleanor Spotswood Turner
(Hankins)
Margaret Middleton Vaden
(Bouldin)
Florence Louise Whiteley
(Dickerson)
Lester A. Wilson, Jr.
Margaret Ellen Woodland (Davies)

1939

Co-Agent:

Robert N. Fricke
8805 Wishart Road
Richmond, Virginia

Co-Agent:

Michael J. Hook, Jr.
4310 Emmet Drive
Erie, Pennsylvania

Co-Agent:

Elbert G. Slaughter
200 Brackenridge Avenue
Norfolk, Virginia

Located Members Contributors 286 88

Mercedes Allen (Bunch)
Moss W. Armistead
Charles Old Barclay, Jr.
Kendall Curfman Beavers, Jr.
Janet Carolyn Billet (Kennedy)
Daniel James Blocker, Jr.
Marjorie E. Bowman (Fowler)
Virginia Lee Brenn (Steele)
Elizabeth Porter Broaduss
Barbara R. Brown (Heimerl)
Frederick L. Brown
Mary Richmond Carruth (Berry)
Eleanor Jane Chase (Severin)
Mary Thompson Clary
Mary Aldrich Comstock (Hastings)
Stewart K. Cotterman
Richard James Crane
Armina Elizabeth Crosby
Dorothy Schuman Dickie (Dunlap)
Minnie Richelieu Dobie (Musser)
Roselyn Dresbold (Silverman)
Raymond Wilson Dudley
Ransom Harris Duke, Jr.
Andrew Jackson Dunkle
William David Eppes
Samuel Stedman Eure
Gwendolyn Virginia Evans (Wood)
Robert N. Fricke
Oscar R. Gelotte
Jean Elizabeth George (Sykes)
Leonard Arthur Goldberg
Marie Goodman (Feingold)
Lee Goodwin (Firth)
Arthur Henry Gordon
Harry C. Gravelly
Frances L. Grodeceour
Sarah Louise Hall (Ryder)
Arthur Briggs Hanson
Jeannette McDaniel Haydon
(Berkeley)
Lucille May Haynes (Wagener)
Thomas Cockey Helfrich
Frances Winston Hiden (Fitzhugh)
Anna Bryant Hill (Stansfield)
Michael J. Hook, Jr.
Elsie Phyllis Hornsby (Stevens)
Dorothy Hosford (Smith)
Margie Allen Hoskins (Bloxom)
Frederick A. Howard, III
Edward Lovett Jackson
Sidney Jaffe
Yvonne Standish Johnson (Jenkins)
Earl Langford Jones
Elizabeth Jones (Dunham)
Ethel Jordan (Gravelly)
Mary Allen Kearney (Mitkeivicz)
Joseph R. Kennedy
Herbert Armstrong Krueger
Eldon N. Langbauer
Rosemary Lyne
Leo Mitkeivicz
Mildred Hazel Mode
(Owen-Hughes)
George Andrew Nea
Elizabeth Spencer Page (Ferrey)
Roberta Ann Page (Kyle)
Elizabeth Elmer Peck (Hayden)
R. Bradshaw Pulley
Milton Quinn
Mary Elizabeth Richardson (Popoff)
Charlotte Elizabeth Roberts
(Osborn)
Franklin Pierce Ryder, II
George D. Sands, Jr.
Thomas Daley Savage
Garfield Shafer, Jr.
Jeanne Thomas Sheridan
(Kinnamon)
Edward I. Shifman
R. Jordan Sizemore
Elbert Goodwin Slaughter
Mary Smithwick (Meyer)
Wynne A. Stevens, Jr.

Maurine Stuart (Dulin)
John Winthrop Teal
Alma Van Blarcom (Walker)
Anthony Pelzer Wagener, Jr.
George Lorimer Walker
Nancy Cole Walker (Fusco)
Edward Macon Ware
Christine Brubaker Weaver
Jesse A. Weede, Jr.
John W. Winston, Jr.

1940

Co-Agent:

Alex W. Fraser
2330 Grubb Road
Wilmington 3, Delaware

Co-Agent:

Robert I. Lansburgh
10211 Gaywood
Dallas 29, Texas

Co-Agent:

Robert M. Newton, Jr.
20 Terrier Place
Hillsborough, California

**Located Members
Contributors**

347
94

Alfred L. Alley
Alex N. Apostolou
Frank Bader
Walter Antony Bara
John Arthur Barba, Jr.
Joseph E. Berman
D. Hope Bitting (Szabo)
Jane Ellen Brandt (Wild)
Mary Rayner Brookfield
Howard K. Calish
Betty Virginia Carter (Zable)
Thomas Bailey Cartwright
Virginia James Claudon (Allen)
Barbara Clawson (Henderson)
Dorothy Irving Coppridge (Rawl)
Constance Stratton Crabtree
(Jones)
Anne Pettit Cross (Pearce)
Thomas Della-Torre
James N. Dill, Jr.
John Edward Dillard
Sue Vogel Duncan (Thomas)
Stanley Jack Ebb
Grace Hamilton Elliott (St. John)
Rosa L'Engle Ellis (Long)
Alvene Louise Eppinger
(Nuernberger)
Ethel Louise Ford (Updegrove)
Virginia Forwood (Pate)
Merritt W. Foster, Jr.
Alexander William Fraser
Charles F. Frey
John H. Garrett, Jr.
Virginia Everette Garrett
William J. Gatsik
Martha Elizabeth Gay (Bara)
Lucille Edna Harder (Langbauer)
Marie Antonette Harris (Young)
Franklin D. Henderson
Ruth Ann Holzmueller (Chancellor)
John Stuart Hudson
Anne Bradford Hunt (Morecock)
Frances Elizabeth Jacobs (Gaisford)
Joan Jarrett (Woods)
Helen Elizabeth Jones (Baker)
Milton Kaplan
Robert Joseph Klein
Elizabeth Anne Knoll (Smith)
Robert Issac Lansburgh
Joseph John Lawler
Evelyn Ruth Lengnick (Dillard)
Virginia St. Clair MacDonald
(Baxter)
Jayne Laubach Magee (Lillicrapp)
Carrie Wood Massenburg (Lear)
Robert Winston Menzel
Florence Moorman Merryman
(Adams)
Walter B. Meserole
Barbara Ann Milligan (Molyneux)
Florence Amy Mode (Smith)
Miriam Mollen (Goodman)
Carolyn Frances Moses (Lusardi)
William M. Musser, Jr.
Robert Murphy Newton, Jr.
Pauline Mason Obst (Pyle)
Mary Willis O'Farrell
John Lenwood Owen, Jr.
Jeanne Sanford Parker (Collins)
Mary Lorraine Pearse

Emelie Morris Phillips (Teasentfz)
Susie Katherine Plunkett (Cook)
Paul J. Post
Charles Loreaux Quittmeyer
Frank Rafo
Robert Clifton Rawl
Mary Elizabeth Rees (Cotton)
Charles Edward Roberts
Carl P. Sanderhoff
Anne Harris Seward (Allen)
Henry Lewis Shank
Mildred Anne Shepherd
(Sanderhoff)
Seymour Shwiler
Helen Inez Strange (Patterson)
Ruth Florence Struminger
(Greenberg)
Ann Terrell (Garrett)
Rudolph Edward Tucker
Frederick D. Usinger
Frances Wagener (Read)
Raymond Taylor Waller
Jean Merle Walworth (Schrader)
Lillian Davis Waymack
(Amburgey)
Mary S. Weaver
Nella Inez Whitaker (Watson)
John Harrison Willoughby
Virginia Wilson (Halliday)
Frances Jane Wolf (McCabe)
Elizabeth Morton Wood (Walton)

1941

Co-Agent:

Dr. A. F. Chestnut
110 Holly Lane
Morehead City, North Carolina

Co-Agent:

Richard W. Earle
6541 Washington Circle
Wauwatosa, Wisconsin

Co-Agent:

Carter T. Holbrook, Jr.
1007 Emery Road
High Point, North Carolina

**Located Members
Contributors**

312
95

Margaret Ann Apperly (Knowlton)
Frederick H. Arend
Virginia Armstrong (McKinney)
Ernest Linwood Baker, Jr.
Harry Kyle Barr, Jr.
A. Mae Baumgardner
William Branch Bishop
Beverly Boone (Jones)
Daniel Burr Bradley
John Joseph Brennan, Jr.
Thomas Joseph Brennan
Grace Elizabeth Briel (Almand)
Kitty Jane Britton (Norton)
Ellen Elizabeth Butt (Rhudy)
Griffin C. Callahan
Victor Joseph Carbonaro
A. F. Chestnut
Nancy Wood Chisholm (Akers)
Harold D. Cole
Louise Cole (Clissold)
Martha Woolridge Cox (Durham)
Edgar B. Darden, Jr.
T. Crawley Davis, Jr.
Lillian Arnold Douglas (Andrew)
Margaret Estelle Duval (Winston)
Richard Wadams Earle
Mary Katherine Edinger (Wallace)
William Henry Edwards
Eugene Webster Ellis, Jr.
Douglas Arnold Finkelstone
Quentin Roosevelt Flickinger
Martha Elizabeth Fulcher
John Andrew Geddes
Charles Richard Gondak
Meyer Goodman
John Preston Harper
Ralph West Hart
Robert Hamlin Hazen
Carter Tate Holbrook, Jr.
Kathryn M. Hoover (Dew)
Robert Stanley Hornsby
Betty Jane Irwin (Lucas)
Margaret Louise Jahnke (Brennan)
Mildred Ray Jennings (Page)
Nancy Dickinson Johnson
(Piddington)
Dorothy M. Jordan (Pully)
Dorothy Y. Judd
Flora M. Kearney

Herbert Valentine Kelly
Robert J. Kern
Arthur Bertram Kneip
Mary Catharine Koontz (Epperson)
Clifton Holland Kreps, Jr.
Paul Kormic Lapolla
Stephen Edward Lenzi
Dorothy R. Lindquist (Swan)
Carlos Arbra Loop
Harriet Hay McCarthy (Purtill)
Morgan Henry Thomas Mackey
Virginia Edith Markell (Brown)
Marion Elizabeth Milne (Barba)
Howard Charles Mirmelstein
Ann Mitchell (Reeves)
Elliot Mitchell
Margaret Hull Mitchell
(Mollenkopf)
Frances Olivia Paul (Byrne)
Margaret McCormick Peck
(Latham)
Franklin Pierce Pulley, III
John Starr Purtil
Eddie H. Quist
Coleman B. Ransone, Jr.
Ruth Evelyn Rapp (Thayer)
Donald Paige Reid
Louis Hubert Rives, Jr.
Austin Leonard Roberts, Jr.
Lillian Halsey Robinson (Adams)
Julian G. Samuels, Jr.
Aurora Renata Schroeder (Emery)
Seymour Simerman
Mary Rebecca Spitzer (Etter)
William James St. John
Robert Starr Stainton, III
Charles Eugene Stousland, Jr.
Cornelia Gills Stratton (McGrath)
Robert A. Tucker
Gertrude A. G. Van Wyck
(Johnson)
Robert Brendan Vining
Dorothy Palmer Whitfield
Eloise Whittington (Medinger)
W. Bailey Wilkinson
Mildred Barksdale Wiltshire
(Owens)
William W. Wyatt
Charles E. Young
Herbert W. Young
Mary Frances Zarbock (Miller)

1942

Co-Agent:

Mrs. Edmond H. Curcuro
(Patricia Nichols)
1 Woodhill Road
Weston, Connecticut

Co-Agent:

Douglas R. Robbins
Box 105,
Jamestown, New York

Co-Agent:

Samuel B. Robbins, Jr.
Box 1054
Jamestown, New York

**Located Members
Contributors**

272
82

Margaret Lee Alexander (Craig)
Barbara Jane Anderson (Cook)
Helen Lucille Anderson
Chester S. Baker, Jr.
Elizabeth Irene Beck (Bankert)
Doris Berg-Johnsen (Kuhl)
Mary Ruth Black (Dowling)
Ewing Thomas Boles, Jr.
William George Brown
Anne Virginia Bruce (Irwin)
Irene Jessie Buchan (Thompson)
Charles Robert Butler
Elizabeth Eddy Craighead
(Stousland)
Susan Harper Crane (Rowe)
Huntington Woodman Curtis
Walter Leslie Devany, III
Elizabeth Margaret Douglas
(Conwell)
Margaret Adelia Eaton (Cattrall)
Samuel L. Ellenson
Eleanor Ely (Mackey)
Irving David Factor
Mary Margaret Figley (Willoughby)
Edgar J. Fisher, Jr.
Gilmer Trower Fitchett
Paul Hawkins Gantt
Bernard Goldstein

Louise DuBose Gordon (Tucker)
R. Philip Haddock
Jane Harden (Hanson)
Mary Elliott Henderson (Merritt)
James Benton Hickey
Phyllis Anne Hile (McCarthy)
Mildred Anne Hill (Fisher)
Dorothy Leigh Hogshire (Harper)
Betsy Lee Hooper (Ramsey)
Claire Louise Hulcher
(McMullan)
C. Foster Jennings
Theodosia Saxe Keley (Dean)
Margaret Hamilton Kelly (Dunham)
Robert Stephen Knight
Harold M. Knowlton
Margaret Marie Lucas
Vincent J. Lusardi
Eleanor C. Mabry
Joyce Mathes (Malcolm)
Anthony Belmont Manzi
Margaret Watkins Meinhard
(Steinbrecker)
Roy B. Merritt
Betty Jeanne Mordan (Jamesson)
Patricia Nichols (Curcuro)
Helen Louis Oberender
Gerald S. Ostrow
Nancy Jordan Parker
Marion Anne Pate (Macon)
Thomas Gardiner Paynter
Jacqueline Phillips (Allen)
Mary Leola Prince (Carr)
Benjamin Smith Read
Jeanne Louise Reindollar (Boertzel)
John George Rinklin, Jr.
Douglas Robert Robbins
Samuel Burt Robbins, Jr.
Gerald Jacob Rose
Frances Roulstone (Reeves)
Manuel San Juan, Jr.
Warren Jerome Schneider
Charles Edward Scripps
Susan Patricia Shafer (Dinges)
Forrest Sinclair
Doris C. Smith
Charles Malcolm Sullivan
Tabb Taylor (May)
Ethel Teal (Crutchfield)
Mary Arther Triplett (Garland)
Garnett T. Tunstall
Sally Bet Walker (Lawson)
E. Louise Wallace (Richards)
Alice Lillian Walton (Swift)
Sidney Fred Wein
Augustus Milton Winder
Richard Hamilton Wright
George Wallace Young, Jr.

1943

Co-Agent:

Nathaniel R. Coleman, Jr.
112 Indian Hill
Greeneville, Tennessee

Co-Agent:

James Macon
2621 Brookwood Road
Richmond 35, Virginia

Co-Agent:

Mrs. Joseph F. Madden
(Anne E. Armitage)
103 Haywood Drive
Portsmouth, Virginia

**Located Members
Contributors**

298
90

Anne Emily Armitage (Madden)
Carolyn Marie Armitage
Margaret Moore Bailey (Chesser)
Claire Pauline Bardwell (Debo)
Helen Hunter Black (Truesdell)
George T. Blanford
William Alfred Bogg, Jr.
Cecil Allan Brown
Kathryn Verran Brown (Harris)
Marvis Mercer Bunch (Henry)
Betty Jean Buntin (Matthews)
Francis Eastman Clark
Rodney Marshall Coggin
Nathaniel R. Coleman, Jr.
Barbara Haynes Cooper (Cameron)
Evelyn LaVerne Cosby (King)
Elizabeth Jayne Costenbader
(Bellis)
Jane Thompson Craig (Beaver)
Mary Cramer (O'Byron)

1964 Fund Contributors

1946

H. Westcott Cunningham
Virginia Lee Curtis (Patterson)
Dorothy Jane Dodd (Lemon)
Ira Bernard Dworkin
Nancy Jane Edds (Earle)
Jane Jordan Enberg (Kindel)
Robert Jamieson Faulconer
John P. Feaster
Virgil Taylor Ford
Louise B. Forsyth
Patricia Anne Foss (Hickey)
Jacqueline Fowlkes (Herod)
Viola May Gompf (Evans)
Mary Jean Goodson (Weeks)
Edwina Mae Graff (Hughes)
Milton Greenblatt
Robert L. Greene
Cecil L. Griffin, Jr.
Nancy Boyd Guptill (Searle)
Mary Castleton Hamner (Burton)
Phyllis Elizabeth Hantz (Wolf)
Carolyn Margaret Harley (Gough)
Helen Louise Holbrook (Tunstall)
John W. Hollowell
James Edward Howard
R. Stanley Hudgins
Newell Sanders Irwin, Jr.
Frances Lucinda Jarvis (Smith)
Harry Ross Kent
Harold B. King
Betty Ruth Kirst (Baumann)
Virginia Kirk Knerr (Smith)
Glenn Charles Knox
Anna Korn (Shea)
Marian Elizabeth Leach (Feaster)
Dorothy Elizabeth Litz (Wilkins)
Mary Ellen Lokey (Geddes)
Hilda Mason Lynn (Ketchum)
James Barbour Macon
Robert F. Matthews, Jr.
Betty Jane Meister (Goodwin)
Wesley Howard Newhouse
Jean Amelia Norris (Daniels)
Jean Brooks Oberg (Peebles)
H. Manning Peebles
William B. Pope, Jr.
Laura Choate Quinn (Rivero)
Garrard Sliger Ramsey
Lois Rea (Gits)
William C. Remick
Sally Boyd Reveley (Hudgins)
Jane Clayton Rile (Roberts)
Robert W. Sanderson
Joseph E. Sandlin
Mary Elois Schick (Fay)
Julian Carter Sizemore
Marion Kennedy Smith (Turner)
Joseph Herman Solomon
John W. Todd
Orville R. Vaughn, Jr.
Dyckman Ware Vermilye
William Heartley Weeks
Nancy Wise Wescott (Larsen)
Jane Elizabeth Williams (Mahoney)
Jeanne Marie Wolf (Theen)
Josephine E. Wood
Hensley C. Woodbridge
Anna Hedvig Zepht (Stone)

1944

Co-Agent:

Jerome E. Hyman
52 Wall Street, Suite 1000
New York, New York

Co-Agent:

Mrs. William E. Plitt
(Marjorie E. Lentz)
241 Galan Road
Baltimore 28, Maryland

Located Members 298
Contributors 75

William Henry Baumann
John M. Bellis, Jr.
Iver Morton Brook

Jean Casterton Bulette (Boggs)
Edith Wilkinson Burkard
(Thompson)
John Paul Carter
Prickett Carter (Saunders)
Mary Wilson Carver (Sale)
Barbara Chamberlain
Robert Durfee Chapman
Bernard H. Chovitz
W. Garland Clarke
Chester J. Claudon, Jr.
Albert Webster Clay
Margaret Elizabeth Kernohan
Darragh (Newhouse)
Wilhemina Shannon Davison
(Cantlay)
Mary Emelyn Dilts (Dixon)
William Murchison Ditt
Ruth Eleanor Dumper (Singer)
Mabel Catherine Dunn (Torrey)
Barbara Jean Durling
John S. Entwisle
Luella Ampt Fitzgerald (Maher)
Dixon Littleberry Foster
Matilda Ann Gentile (Lewis)
Wayne F. Gibbs, Jr.
Nancy DeSoto Hale (Mortimer)
Mary Harper (Cowan)
Janice Audrey Hendricks (Clucas)
Jean Watkins Horger (Chapman)
Margaret Ellen Horn (Booth)
Jerome Elliot Hyman
Lucy Ann James (May)
Winfred E. Jester
Gwendolyn Garland Kehl (Parker)
Muriel Helen Koch (Ernstmeyer)
Marjorie E. Lentz (Plitt)
Charles Albert Lewis
Margaret Rand Lomas (Carpenter)
Robert Frederick Longacre
George B. McLaughlin
Marilyn Margaret Miller (Entwisle)
Betty Baker Mitchell (Moore)
Betty Jean Niederlander (Murphy)
Nancy Garnett Norris (Foster)
Walter Murray North, Jr.
Anne Dobie Peebles
Frances Gibson Pendleton (Elliott)
Edmond Robert Plunkett
Anne Katherine Pond
Donald L. Ream
Marjorie Jean Retzke (Gibbs)
Eleanore Rheuby (Volonte)
Mary Jane Riddick (Coleman)
Hazel Dorsey Riggs (Ligon)
Katharine Alvord Rutherford
(Watson)
Julius Trousdale Sadler, Jr.
Henry August Schutz, Jr.
Dorothy Kathryn Sharp
Howard P. Shaw
Harry Cornelius Shawen
Virginia W. Shipley
Avis Linnell Shumaker
Frances Farrington Smith (Uhl)
Willard S. Smith
Emily Jane Snyder (Alexander)
Sara Jane Snyder (Vermilye)
Lois Adelaide Spratley (Donald)
Alice Wulbern Stirewalt (Davis)
Honora Firmadge Thompson
Sunshine Byrd Trumbo (Williams)
Pauline Frances Walker (Hubler)
Robert Eugene Walsh
Marjorie Jane Webster (Hoffmeier)
Susan Katharine Whitehead (Byars)

1945

Co-Agent:

Mrs. David D. Merrill
(Nancy L. Carnegie)
112 Front Street
Exeter, New Hampshire

Co-Agent:

John J. Crum
1231 Crestover Road
Wilmington 3, Delaware

Co-Agent:

Lyon G. Tyler, Jr.
2028 Sunset Avenue
Durham, North Carolina

Located Members 329
Contributors 84

Jane E. Atkinson
Elizabeth Winston Aurell (Schutz)
Marjorie M. Bevans (Kent)
Enid Gwendolyn Bishop
(Plunkett)
Dorothy Signor Blake (Woods)
Willie Ann Boschen (Wright)
Jeanne Marie Boyle (Herbert)
Joyce Lynn Brewer (Ricketts)
Arthur Merick Bushey
Betty Louise Butt (Pusey)
Nancy Lee Carnegie (Merrill)
Gloria May Chrestlick (Stulberg)
Jean Elizabeth Clark (Ford)
Josephine Sessions Cornell (Clarke)
John Jamison Crum
Virginia Old Darst (Pope)
Virginia Myrl Davis (Faulconer)
Lee Dorman
James Everette Douglas
Grace Duvoisin (Bell)
Marjory Shirley Foster (Duryea)
Shirley Friedlander (Rose)
Merton H. Friedman
Nancy Louise Gibb (Jones)
Nellie Deans Greaves
Morris Bernard Gutterman
Gloria Louise Hanners (Peters)
Eleanor May Harvey (Rennie)
Margetta Doris Hirsch (Doyle)
Dorothy Clare Hoadley (Burnett)
Nancy Ann Hochstrasser (Lichliter)
Julia Audrey Hudgins (Thompson)
Robert Belford Hutcheson
Dorothy MacPherson Johnson
(Blom)
Elizabeth Ann Johnson (Winters)
Margaret MacGregor Johnson
(Smart)
Betsy Mann Jones (Nugent)
Marilyn Kaemmerle (Quinto)
Mary Jeanne Keiger (Hansen)
Martha Kight (Bugg)
Lillian Dorothea Knight
Harold Seymour Komar
Marion Balfour Lang (Van Dam)
Shirley Gopen Lanham
Anne Warriner Lawrence (Knox)
Audrey Muriel Leach (Longacre)
Virginia Lee (McAlinden)
Dorothy Elaine Lewis
Marion Ella Lounsbury (Dean)
Martha Birdsong Macklin (Smith)
Mary Ellen MacLean (Hall)
Mary Ely Mallory (Carroll)
Charles Blakley Marasco
Edith Frances McChesney (Ker)
Joyce Cornelia McLane (Barwick)
Annis Bell McLean (Fluharty)
Florence Elinor Metius (Johnson)
Jeannette Craver Nelson
Nancy Lavinia Outland (Chandler)
Joan Brown Parker (Flint)
Abner K. Pratt, II
Mary Epes Raney (Begor)
William Wright Ringheim, Jr.
Jeanne Haines Schoenewolf
(Preston)
Mary Jeannette Simon (Blevins)
Nancy Jane Speakes (Tibbetts)
Anna Bertha Stamm (Beckman)
Sheila Stewart (Ehrlick)
Helen Doris Struminger (Ostrow)
Rita Bernice Struminger (Wise)
Alice Catherine Stump (Grubbs)
Jean Taylor (Delahanty)
Charlotte Lucille Timmerman
(Hilton)
Catharine S. Tomlinson (Bartlett)
Volina Robertson Turner
Lyon G. Tyler, Jr.
Ruth Marie Weimer (Tillar)
Mabel Irene Wenz (Patton)
Elizabeth Anne Willcox
(D'Agostino)
Doris Wiprud (Diggs)
Marilyn Kay Wood (Cushman)
Joan Worstell (Carter)
Eleanor Lee Yates (Schueler)

Co-Agent:

Fred L. Frechette
Commonwealth Building
4615 West Broad Street
Richmond, Virginia 23230

Co-Agent:

Mrs. Robert E. Shank
(Joyce L. Remsberg)
2233 Robin Road
Abilene, Texas

Located Members 383
Contributors 81

Martha Lovell Adams
Ruth Margaret Allen
Gustavo Andrade
Daphne Frank Andrews (Crum)
Mary Louise Baker (Flynn)
Richard Lee Baker
Jean Catherine Bormann (Stroup)
Julia A. Bristow
Lucile Virginia Burbank (Carlton)
Harry Wooding Carter
Alan Dale Clark
Lady Louise Clark
Patricia Ruth Curtis
(Clinkunbroomer)
Betty Jane Cutshall (Allman)
Margaret A. Davison
Thomas Edward Dingle
Betty Marie Ellett (Lile)
Dorothy Parker Fitzcharles
(Ashton)
Fred L. Frechette
Alice Jeanette Freer (Scantlebury)
Mildred Elizabeth Gaito
(Steingress)
Janet Ray Ginsburg (Waisbrot)
Betty Lou Grodecour (Gleeson)
Dorothy Virginia Grove
(Lamberton)
Nancy Jane Grube (Williams)
Gunes Guran (Gery)
Dorothy Wilson Hammer
William Emerson Harding
Mary Brooks Harper (Kopp)
Edith Austin Harwood (Smith)
Olive Anne Elaine Hasty (Shelor)
Jerrie Ewart Healy (Clay)
Eleanor Olha Herman (Pustay)
Janet Hilton (Antolick)
William Stebbins Hubard
James W. Hutcherson
Gloria Potter Iden (Giannestras)
Harriet Irvin (Rutland)
Victoria Dorothy Jamgochian
Ann Matilda Johnson (Tomkinson)
Richard Edward King
Ronald King
Rita Koppelman (Dinner)
Charles Kotsch
Polly Suzanne Krotts (Wright)
Donna Helen Lepper (Ware)
Ann Anthony Lester (Kemmerer)
Marcia Levering (Balzereit)
Louisa Barton Lloyd
Mary Stuart Mason
Herbert Bolling Miller
Carey Pete Modlin, Jr.
Selma Marcia Morris (Lubin)
Clara Whitney Moses (Herndon)
Barbara Alsp Nycum (Moore)
Janet O'Donoghue (Yancey)
Henry Tate Ogle
Orville Blair Parsons (Goff)
Velma Ruth Paul (Katherman)
Mary Pamela Pauly (Chinnis)
Harrie Marilyn Phillips (Mittelman)
Mary Dickson Phipps (Shryock)
Philip Radding
Virginia Anne Ratcliffe
Jeannette P. Raulerson (Shearer)
Joyce Lee Remsberg (Shank)
Betty Jane Seely (Townsend)
Dolly Fleury Seward
Helen Bernice Siegel (Horwich)
Patricia Lawrence Slosson (Clark)
Sally-Lou Smith (Nelson)
Virginia Codrington Stephens
(Daniel)
Allen Clarence Tanner
Calvin O. Tiller
Charlotte Elizabeth Trabue
(Palmer)
Norma King Tucker (Katz)
Cecil Cary Waddell (Cunningham)
Anne Ashford Wattles (Spiegel)
Julia Belle Woodbridge (Oxrieder)
Frances Young
Fritz Herbert Zepht, Jr.

1947

Co-Agent:

Hubert A. Rance
6530 Christiana Road
Lincolnwood 45, Illinois

Co-Agent:

Sumner G. Rand, Jr.
Box 142
Orlando, Florida

Co-Agent:

Miss Inez L. Smith
20 Jane Street
New York 14, New York

Located Members 245
Contributors 44

Eugene Talbot Albertson
Eva Lucille Atkinson (Trombley)
Dorothy Ann Baitsell (O'Connor)
Carol Beinbrink
William Randolph Bloxom
India Pitts Boozer (Harrison)
Margaret Elizabeth Bubb (Tichy)
Priscilla Cobb (Denison)
Mildred Eugenia Draper (Lipps)
Elizabeth Jenet Gillen (Billany)
Channing Moore Hall, Jr.
Wallace Roy Heatwole
Jane Heller (Frieden)
Edith Mattison Horn
Ellen Johnson (Stagnaro)
Dorothy Virginia Lewis (Glass)
Zella Mae Loew (Mervis)
William Blair Lucas
Richard Myron Margolis
Aubrey Leonidas Mason
Stanley Howard Mervis
Marjorie Helen Oak (Jolly)
Elizabeth Berkeley Parham
(Horne)
Laurie Pritchard (Andrews)
Eugene Dewey Purdum, Jr.
Hubert Arthur Rance
Sumner Goldthwait Rand, Jr.
Leonard B. Sands
Nancy Lee Seal (Haus)
Jane Ann Segnitz (Kinne)
Inez Lois Smith
Helen Elizabeth Staples (Summa)
Allen Edmund Sullivan
Evelyn Cecile Thornton
Virginia Crump Turner (Karkau)
Marguerite Lois Walker (Marlatt)
Eleanor Jane Westbrook (Heider)
Joan Williams (Graham)
Dennis H. Wine
Stella Taliaferro Withers (Hardee)
Marilyn Eddy Woodberry (Brown)
Melvin R. Wright
Joy Wrigley (Otis)

1948

Co-Agent:

R. Harvey Chappell, Jr.
Mutual Building
Richmond, Virginia

Co-Agent:

John H. Fritz
Department of History
Fairleigh Dickinson University
Madison, New Jersey

Co-Agent:

Warren C. Rockwitt
112 Haddonfield Drive
DeWitt, New York

Co-Agent:

Robert J. Sherry
46 Farm Road
Red Bank, New Jersey

Located Members 466
Contributors 117

Martha Ann Adams
Elaine Akehurst (Moses)

Ann Maye Andrews (Snead)
Roy Fillmore Ash, Jr.
Thomas Winfield Athey
Charles Saunders Baker, III
William Maury Bangel
Robert Edward Barritt
Audre Barthold (Vogler)
Bernard James Bartzan
Jane Beatty (Lucker)
Vera Audrey Beck (Mayne)
Mary Russell Belford (Engler)
Jean Louise Black (Oakley)
J. Wallace Bolding
Nancy Pretlow Bozart (Hart)
Betty Ione Breed (Carbonaro)
Ann Dudley Brower (Turner)
Lucy Floyd Buran (Cornett)
Edward Nelson Buxton
Ann Marie Callahan (Chappell)
Elsie Lee Cappellmann (Gruver)
Gloria Alberta Carbonell (Jacker)
Robert Harvey Chappell, Jr.
William Clyce Charles
Lillian Molly Cohen (Jacks)
Mary-Alice Cooper (Kotsch)
Jane Ellison Cornwell (Nettleton)
Phyllis Ann Coulter (Dolan)
William Julius Council
Mary Minton Gregor (Eitel)
Joseph D. Deigert
Dolores Jean Dervan (Puckett)
James A. Dobyms, Jr.
Eleanor Duvoisin (Coale)
Lila Ruth Eisenberg
Russell P. Ellison, Jr.
Harold Porter Eubank
Frances Anne Fleming (Hutchison)
John H. Fritz
Lois Shirley Frost (Button)
Howard W. Gilkeson
Olivia Hurt Gillespie (Graham)
James Cecil Goodwyn
William Yancey Gould
Richard Edward Griffin
Lyndon Hobbs Hart, Jr.
Robert T. Hewitt
Harriet Davis Hinman (Eubank)
Louis John Hoitsma, Jr.
Nancy Jane Holland (Blanford)
Betty Virginia Hotopp (Aken)
Mary Ashley Hudgins (Rice)
Barbara Ann Hughes (Henritze)
Susan Elizabeth Hull (Hornsby)
Barbara Ann Humphrey (Roane)
William L. M. Hux, Jr.
Julian Rowe Irvin
Frances Morgan Kane (Wright)
Mary Jane Keen (Williams)
Pasco Elizabeth Keen (LaViolette)
Joan Priscilla Kelley (Condell)
Audrey Mae Kneec (Harding)
Sylvia Lagerholm (Vaughn)
Charles Lawrence Legg
Winifred Margaret Lichty (Moxon)
L. David Lindauer
Arthur Crawford Livick, Jr.
Nancy Louise MacLean
(Biddleman)
John Donald Mahloy
Shirley Ann Major (Wartel)
Billy A. May
Jason E. McClellan
Thomas M. Mikula
Lorabeth Moore (Fitzgerald)
Marvin M. Murchison, Jr.
Evelyn Jean Myers (Boudreau)
William A. Norgren, Jr.
Virginia Wren Northcott (Brinkley)
Elaine Marie O'Hare (West)
Spencer Milton Overton
Betram L. Parr
Peggy Scott Pennewell (Hedstrom)
Jo-Ann Prince (Ehrenfried)
David Clarence Pulley
Evelyn Margaret Rapee (Murphy)
Joseph H. Rego
Richard Duval Reinhardt
Thomas Tannar Restrict
Elizabeth Richardson (Pulley)
Frances Lightfoot Robb
Warren Clyde Rockwitt
Margaret Liveright Ross (Tubbs)
William Hundley Saunders, Jr.
Ralph Joseph Sazio
Robert Joseph Sherry
James Selwyn Skipwith
James Turner Sloan
John E. Smith
Jane Elizabeth Spencer (Smith)
Shirley Ann Sprague (Thompson)
Helen G. Stapf
Joan Teer (Jacobson)
Helen Elizabeth Thomson (Stafford)
Lyle Dillard Thornhill
Robert Stark Trigg
Frederick Barnes Tubbs
Mark E. Waldo
Thornton Garland Wampler
Donald Bradley Ware
William Saul Wartel

Priscilla Wheelan (Riggs)
Andrew Addison Williams
Honesta Willis (Dobyms)
Lois Evelyn Willis (Vorhis)
Elaine Bradshaw Wilsey (Skipwith)

1949

Co-Agent:

William W. Greer
438 Pine Ridge Road
Petersburg, Virginia

Co-Agent:

Mrs. Richard G. Elmendorf
(Virginia Parthenis)
208 South Magnolia Drive
Glenshaw, Pennsylvania

Co-Agent:

Arthur C. York, Jr.
1227 Barkley Road
Charlotte 9, North Carolina

Located Members 540
Contributors 150

Eleanor Shepherdson Abell (Adams)
Margaret Carol Achenbach (Taylor)
Sallie Cardwell Adams (McBride)
Audrey Nell Allein (Hoitsma)
Natalie Bates Allen (Heckel)
Earl Aruthur Alluisi
Ralph Eugene Alston
Joseph D. Amott
Stuart Ashman
Janet Adele Axford (Foster)
George M. Bacon, Jr.
Louis D. Bailey
Jay Milton Ball
Vilma Jeanita Bargerstock (Mason)
Edwin Selwyn Barron
Herbert Harvell Bateman
Alice Baxley (Anthony)
Anne Ferris Beekley (Waldo)
Baxter I. Bell, Jr.
Nellie May Bering
Richard Lysle Bethards
Marie Elizabeth Blair (Daly)
Marvin Jay Bleiberg
Ward Boston, Jr.
Charles A. Boudreau, Jr.
James David Boyce
Ann Shirer Boyd
Peter Starbird Boynton
Lucille Brent (Hickman)
Margaret Moore Brewer (Young)
Claire Cope Brinley (Berner)
John Bruce, Jr.
Charles Welby Bryant
Warren Eugene Butler
Jeanne Elaine Campton (Baker)
Jean Miller Canoles (Bruce)
Frances Mae Capps (Hudgins)
James Linwood Carpenter, Jr.
Mary Lee Carter
Pauline George Chakeres (Demas)
Howard T. Cohn
Louis Herrmann Cohn
Raleigh Minor Cooley
William Albert Cooley
Edwin N. Cooling, Jr.
Edward Henry Crenshaw
Donald Laurence Davis
Joseph Samuel Dawson
Frank Leslie Deierhoy
Dorothy Ann Dettmer
(McLaughlin)
A. Robert Doll
Jennings Earl Dorman
Gerald M. Emmet
Gretchen Elizabeth Erb (Brown)
Mary Frances Faison (Frederick)
Joan Louise Felix (Dawson)
Myers Norman Fisher
Jacqueline Freer (Clark)
George Morgan Gibbs
Jean Vaughan Gill (King)
George Ira Gondelman
William W. Greer
Patrick Joseph Haggerty, Jr.
George Lincoln Hall
Jay Walter Hardison
Robert Curtis Harper, Jr.
Don Edward Harrison, Jr.
Virginia Blanton Hawkins (Smith)
Charles Leon Hayden
Elizabeth L. Hayes (Pratt)
David D. Henritze
John B. Hickman
Harmon Leslie Hoffman, Jr.
Mary Louise Hostetter (Winder)

Winfred E. Huffman
Arthur Joel Jacks
William Monroe Jolly, Jr.
Kenneth L. Jones
Floyd T. Joyner, Jr.
Laurel Elizabeth Kanner
(Guterman)
John Newman Kite, Jr.
Wilbert A. Klingmeyer
Herbert George Kuck
John Ellis Langton
Harvey Louis Levine
Virginia Bell Lore (Zielinski)
Thomas Adolph Marshall
Jane Lindsey Marshall (Payne)
Calvin Jahue Martin
Mary Feland Martin (Hoffman)
Betty Stuart Matthews (Chalifoux)
Francis Hamilton McFall
Warren Marshall Miller
Bette Jane Moser (Shaffer)
Norris P. Moses
Thomas William Nethercott
Ann Norman
George Thomas Cranmer Oakley
Jane Oblender (Atwater)
William Alonza Ogletree
Richard Moffett Palcanis
Clair Parker, Jr.
Joseph P. Parker
Virginia Parthenis (Elmendorf)
Ralph F. Pask
Vera Dolores Peck (Cholko)
Paul Alvah Peoples, Jr.
Eleanor Hotchkiss Pendleton
(Monahan)
William Joseph Phelan
Allen Chapman Pirkle
Elias Willard Rafal
Knox Wagner Ramsey
Rosemary Louise Relph (Overton)
H. Van Rhodes
Charles Wellington Richardson
Jane Bohnett Rogers (Murgatroyd)
Sylvia Ann Schein (Zuch)
Kenneth E. Scott
Lois Settle (Price)
Roy Ernest Shelor, Jr.
James Harding Siske
A. V. Smith, Jr.
Paul Houston Smith
William Edward Spicer
Max Jerome Staszsky
Dale E. Sumption
Peggy Saxton Swindell (Parker)
Thomas Wright Thompson
Benjamin Walton Turnbull
Harrison Ruffin Tyler
Jane Matilda Uhlendorf (Kempself)
Patricia Ann Wachtel (Fairlamb)
M. Joan Wattles (Ash)
Diana Clare Wedel (Riley)
Irwin George Weintraub
Eugene Graham White, Jr.
Harry Wade White
Thomas B. Whitmore, Jr.
Mary Frances Wilcox (Rietman)
Ashton Mann Wiley
W. Elliott Wilkins, Jr.
Mary Stanton Willis (Doll)
Joanne Margaret Wilson (Ball)
Mary Beverley Harrison Wilson
(Clements)
Preston T. Wilson
Mervyn Waller Wingfield
Dorothy Anne Wollon (Spaulding)
Basil C. Woolley
Arthur Cecil York, Jr.
Eugene Zuch

1950

Co-Agent:

William R. Burnette
Pembroke Towers 606
Norfolk 10, Virginia

Co-Agent:

Mrs. George B. Falck
(Nancy Kurtz)
5825 Birch Avenue
McLean, Virginia

Co-Agent:

Chester F. Giermak
Eriez Manufacturing Company
Erie 6, Pennsylvania

1964 Fund Contributors

Co-Agent:

Mrs. William P. Warner
(Patricia A. Jones)
211 Crestwood Drive
Fort Worth, Texas

Located Members

526

Contributors

126

Kathryn Louise Allen (Wason)
Willis Franklin Angle
Howe Atwater
Donald Knight Bailey
Jeanne C. Bamforth
Martha Louise Belford (Root)
Peggy Anne Benedum (Stout)
Elizabeth Luise Brann (Ramsey)
Edward Ernest Brickell, Jr.
Joseph W. Brinkley
Edward David Brown, Jr.
Edmund Curral Burke
M. Clifton Burnette
William Robert Burnette
Barbara Jean Campbell (Borst)
Constance Carhart (Stamm)
Herbert G. Chandler, Jr.
Edmund Francis Cholko
Anne Stuart Cleaver (Marsh)
James W. Clark
Waverly Manson Cole
George Thomas Conwell
Richard Earl Cooke
Charles Raymond Cooper, Jr.
Jane Harrison Copland (Upshur)
Allen R. Cross, Jr.
Colin Randolph Davis
John W. Dayton, Jr.
Phyllis Jeannette DeHaven (Jones)
Carra Nicholls Dillard (Dewing)
Donald Randolph Dolan
Mary LaFerme Doss (Barron)
Russell J. Dowling
Stephen Edward Drazan
Phillips Fristoe Du Laney, Jr.
Anne Howard Dunn (Nock)
S. E. DuVall, Jr.
Frederick J. Eckert
Wilson Orrell Edmonds
Jay C. Flagg
Fred Monroe Flanary
Walter J. Gander, Jr.
Caroline Cole Geddy (Frechette)
Chester F. Giermak
Mary McCulloch Gound (Hower)
Earl Clair Graham
Donald Culpepper Grey
Benjamin Franklin Hamel, Jr.
Wallace Ray Hedman
Martin Merker Herman
Elizabeth Sue Hines (Davis)
Jesse Hope Hogg, Jr.
Mary Lou Hoover (Hale)
John William Hornsby
Charles Stuart Ingie
Gerald Coleman Jaffe
William Robert Jenkins
Patricia Anne Jones (Warner)
Joanne Louise Jonscher (Scofield)
Jeannette Olive Keimling (Bailey)
Robert Thomas King
James Samuel Kirkpatrick
Lawrence Wyckoff Kliever
Clinton Norman Koufman
Nancy Kurtz (Falck)
William Joseph Lawson, Jr.
James Roscoe LePew
Joseph Thomas Lex
Shirley Madison Lyons (Hardwick)
Marcia Ann Mackenzie
(Kirkpatrick)
Victor R. Marks
Maurice J. Matteson, Jr.
Sally Grace McGuire (Gray)
Edward F. McManus
William John Malvey
George Edward Marsh
Anne Marie Menefee (Schroder)
Nancilyn Mansfield Miller (Parker)
Mary Louise Mock (Pflisterer)
Ronald Cury Moore
Richard Preston Murphy
Claude Stuart Nock, Jr.
Walter Edward Peheny
Frederick E. Ogg
John Holden Oxrieder
W. Jackson Payne

James McCaw Pickrell
Henry Pinsker
Phyllis Underwood Reardon
(Morrison)
A. Ned Renzi
John Joseph Riley, Jr.
Shirley Campbell Robertson
Bruce M. Robinson
Leo Glen Rock
Oliver B. Root
William David Roughton
Miles Johnson Rudisill, Jr.
Emerson Claybrook Russell
Robert Anthony Saba
Frances B. Saunders (Tyree)
Charles Groesbeck Scofield
Eleanor Marie Seiler (Flagg)
Harvey Wray Sherman
John K. Shields
Allan English Shubert, Jr.
Leonard Marvin Silverman
Dorothy Jane Smith (Wilson)
Eleanor Bole Smith (Flanary)
Harriett Lorraine Smith
(Funkhouser)
Walter R. Stamm
Carroll Welford Staples
Owen N. Taylor
Janet Elaine Walser (Nelson)
John Michael Ward
Patricia A. Jones (Warner)
Harry H. Wason
John Joseph Watson
George Edward Wells
Clyde Marion Wilcher
Robert McRae Wilson
Richard Waters Withington, Jr.
Howard W. Wiseman

1951

Co-Agent:

Thomas L. Owen
1303 Delaware Ave., Apt. 414
Wilmington 6, Delaware

Co-Agent:

James E. Rehlaender
East Main Street
Brookside, New Jersey

Co-Agent:

Mrs. John E. Keith
(Kitty L. Nottingham)
Brookfield Road
Spartanburg, South Carolina

Located Members

483

Contributors

119

James W. Baker
Robert Fristoe Banks
Norman L. Barnes
Elizabeth Anne Bartlett (St. Clair)
Gwendolyn Haile Batten (Perkins)
Katherine Elizabeth Bell (Martin)
Lawrence Michael Blum
James Grayson Campbell
Mary Lavine Jacoba Cappon
(Muller)
Richard Duane Carter
Suzita Elizabeth Cecil (Myers)
Anita Chakerers (Savides)
Mary Burchette Chandler (Hill)
R. Bruce Crowell
Nancy Jean Clark (Gallena)
Sater Clay (Ryder)
Betty Frances Cox (Scott)
Harold E. Cox
Nancy Elizabeth Coyle (Davis)
Charles Lewis Craig, Jr.
Ernest Justo DeSampier
Thomas Ward Donohue
Sarah Anne Dozier (Morehead)
Mary Frances Earhart (Jenkins)
Russell Hampton Eckles
Sarah Anne Dozier (Morehead)

Mary Frances Earhart (Jenkins)
Russell Hampton Eckles
Sarah Virginia Enos (Brown)
Edwin M. Extract
Donald McBride Fields
William Arthur Fox
Dorothy Victoria Franklin (Eckles)
Robert Lee Freeman
Barbara Jean Fried (Jaffe)
Virginia Claire Gallahaer (Sharp)
Paul S. Gallena, Jr.
Carol Patricia Gardner (Lorenz)
Evelyn Lois Gardner (King)
Theodore Jude Gehlmann
Lucille Anne Gerber (King)
Edward Jay Goddin
Florence Dickerson (Graham)
Helen Mary Grisaffi (Wilmoth)
Nancy Leigh Hall (Gibbs)
William Boys Harman, Jr.
David T. Harrison, Jr.
Ralph Ernest Hart
Billie Jean Henritze (Nance)
Betty Lee Hicks (Wagner)
Howard K. Hill, Jr.
Thomas Alfred Hill
Martha Ann Hogshire (Lex)
Marian Jean Hough (Cowling)
F. Arthur Jacobson, III
Thomas J. Johnson, Jr.
Peggy Keith Jones (Raney)
Roy Herbert Jones
Eugene Leslie Kanter
Robert G. Kassebaum
Dikran Vahan Kavaljian, Jr.
James Sands Kelly
Christian Hollis Moe
Natalie Bey Keller (Morrison)
Rolfe Ewing Kennard, II
David M. Klinger
Joan Ann Kohler (Fahey)
Gerhard Gunter Korn
Harry James Kostel
Janet Elaine Laskey (Smith)
Richard Sandoval Lee
Lois Adelaide Leftwich (Angle)
William Arnold Lehrburger
Helen Goldberger (Levinson)
Ann Meriwether Lewis (Burrows)
Roy David Lorenz
Mary Ann Litts (Lucas)
Katherine Virginia Lowe (Knapp)
Margaret Viola Lynch (Henderson)
George Powell Lyon
Charles H. Marvel
Beverly Anne McAnnally (Boyce)
Mark H. McCormack
Walter F. Milkey
Betty Jane Mitchell
James Corbett Mizell
George W. Mumford, Jr.
Jean Claire Murphy (Meili)
Robert Lee Myers, III
Kitty Lee Nottingham (Keith)
Janette Powers Noyes (MacLeod)
Mary Elizabeth Null (Clontz)
Katherine Olinger (MacMillan)
Thomas Llewellyn Owen
Joan Padden (Hickman)
Jean Louise Petersen (Alston)
Arnold Edward Petty
James Edward Prince, Jr.
Janice Aileen Quick (Pickrell)
Nancy Ann Ramseur
Charles D. Redding
Anne Harwood Reese (Carson)
E. Fred Reeves, Jr.
James E. Rehlaender
Leonora Clarke Renander (Shubert)
Susan Rose (Pirkle)
Martin Rosencrans
Herbert P. Rothfeder
J. Walton St. Clair, Jr.
Martha Ann Schilt (Stewart)
William Arnold Schroeder
Harvey Peter Schueler
G. Bernard Smith, Jr.
John William Stevens
Robert Wright Stewart
Frances Hunter Thatcher (Crowell)
George S. Tisdale, Jr.
Selvi Vescovi
Melissa Anthony Warfield
V. Phillips Weaver
Reginald W. Whitehurst, Jr.
Hillsman Vaughn Wilson
Mary Anne Woodhouse (Waugh)

1952

Co-Agent:

Mrs. Robert C. Hackler
(Peggy A. Blair)
1619 Westwood Drive
Anderson, Indiana

Co-Agent:

Robert Prince
1013 West Springfield Avenue
Champaign, Illinois

Co-Agent:

David D. Wakefield
50 Parrott Mill Road
Chatham, New Jersey

Located Members

387

Contributors

87

Robert Renner Anderson
Nancy Hall Barker (Squire)
Ronold Emon Barnes
William Jonathan Barnes, Jr.
Harold Martin Bates
Elizabeth Beard (Patterson)
Hilda Celeste Beckh (Sherman)
Lawrence Douglas Bell
Peggy Adeline Blair (Hackler)
Jeanne Sabel Bodie (Sizemore)
Edwin C. Brockenbrough, Jr.
Frances Anne Brown (Stocking)
Garland Rudolph Brown
Willis Horatio Burton, Jr.
Kathleen Ann Byers (Hoffman)
James David Carter, III
June Eleanor Compton (Merkle)
Anne Cabbage (Graham)
Philip Gerald Denman
Peggy Anne Derring (Lewis)
James Stevenson Devitt
Elaine Diehm (Gullfoyle)
Audrey Rose Doll (Bates)
James Scott Duff, Jr.
Elizabeth Ferebee (Brown)
Ernest Wesley Fergusson
Carolyn Forman (Moe)
John Gallena
Robert Kenneth Griffin, Jr.
Camille Inez Grimes (Henderson)
Jane A. Gross
Eugene Sheldon Gurlitz
Robert Corey Hackler
Sara W. Hardin
Mary Alyce Harvey (Tuska)
Doris Ann Hasemeyer (Smith)
Bruce Frederick Henderson
Edna Sue Herzog
Cora Jane Hodgdon (Ryan)
Anna Jane Holliday (Wallace)
Phoebe Ann Holmes (Webb)
Mary Margaret Hughes (Taylor)
Caroline Elizabeth Jones (Wiley)
Jacquelyn Jones (Myers)
Harriett Culin Jordan (DeGruff)
Roberta Mary Lamont (Redding)
Robert Geran Landen
Lucy Holland Lawson (King)
John Walter Leslie, Jr.
Jay Leslie Levinson
Richard Henry Lewis
Edward Reginald Lupton
Terrence Peter Mahloy
Anne Elizabeth Mason (Williamson)
Thelma B. McDonald (Rucker)
Anne Wise McGraw (Sweets)
Sara Jane Middleton (Burton)
Joyce Lee Miller (Tipton)
Evelyn Ellis Moore (Musselman)
Edith Florence Moser (Buzell)
Parke Weston Musselman
Marie Caroline Newcomb (Massey)
Nancy Mae Noot (Goldberger)
Daniel M. Ottenstein
Jarrod Chauncy Patterson
J. Edward Peoples
Linwood Franklin Perkins, Jr.
Virginia Meade Prichard
Robert Prince
Martha Ann Ray (Mahoney)
Claudia Carrington Richmond
(Harman)
Richard B. Sayford
William A. Sinton, Jr.
Louis Stanley Skiba
Mary Alice Slauson (Sipfle)
Barbara Sutton Smith (Brown)
Kathleen Davis Smith (Hilmo)
Robert James Stone
Emma Flowers Story
Harris Verner
David D. Wakefield
Hugh Warren, Jr.
Harry L. Wirth, Jr.
Bernard Francis Wittkamp, Jr.
Harlene Janet Wolever (Grant)
Richard Louis Wolfe
George R. Zupko

1953

Co-Agent

Carmen Joseph Romeo
814 South Hays Street
Allentown, Pennsylvania

Co-Agent:

Dr. Henry D. Wilde, Jr.
414 University Place
Corpus Christi, Texas

Co-Agent:

Wallace C. Wilsey
26 Rice Spring Lane
Wayland, Massachusetts

Located Members
Contributors

439
88

John Standish Alden
William Clare Allison
Garner Anthony
Helen Elizabeth Barber (Stabile)
Clyde Alexander Barker
Bettina Bass (Sheffey)
Hazel Pryor Batte (Nelson)
Carolyn Black Bell (Hall)
Sally Porter Bell (Rehlaender)
Virginia Watson Bell (Mulford)
Sumner Bradford Besse, Jr.
Elizabeth Graham Booth (Devitt)
Barbara Jeannette Bowman
(Allison)
Carolyn Gertrude Bradley
(Wakefield)
Margaret Beulah Bunting (Mitchell)
Carolyn Hargrave Burt (Hume)
Robert Arnold Cattell
Nancy Anne Clexton (McCann)
H. Allen Curtis
Joseph Thomas Cutler
James Clement Daniel
John Nichols Dalton
Donald Charles Darnton
Eleanore Jean Edens (Vohtz)
Dianne Evans (Conwell)
Nancy Dolvin Evans (Scott)
Alice Darlyn Fisher (Arbuckle)
Jacqueline Ann Fisher (Wolfe)
Virginia Elizabeth Gary (Lupton)
Peter H. Giblin
Lenore Eyre Granger (Munger)
Julia Besson Hagler (Vose)
Robert Scudamore Hamel
Sally Millicent Hammond (Brown)
G. Calvin Harris
Peter Joseph Hino
M. Randall Hoes
Margaret Jean Hult (Johnson)
Gertrude Sara Jacobs (Friedman)
Ann Johnson (Harris)
Brian B. Kent
Samuel Victor Keyian, II
Alfred N. King
Elizabeth Jean King (Hundley)
Jean Kramer (Gray)
William Madison Harris
Susanne Charlotte Lasser (Gellman)
James A. Leftwich
Patricia Waring Lewis (Perkins)
Nancy Jane Lovell (Dean)
Jean S. Madsen
Dorothy Catherine Manning (Sachs)
Dudley Jackson Martin, Jr.
Thomas A. Mason, Jr.
Margaret Elizabeth McCune (Field)
June McSwain
Jess P. Miller
Robert Francis Mitchell
John Harris Munger
Mary Margaret Murphy (Daniel)
Anne Carter Nelson (Hernden)
Marguerite Iling Oldfield
Patricia Ann Patterson (Kavaljian)
Scott Osborne Petrequin
J. David Potts
James Ingram Powell
Laura Gillet Ramsay (Browning)
George M. Ritzel, Jr.
Ann Biscoe Rixey (Boyd)
Judith Ann Robinson (Kidder)
Carmen Joseph Romeo
Mary Ellen Romney (Baude)
Nona Ann Schulse (Besse)
Clarice Wheeler Scott
Katherine Shawer (Gaertner)
Beverly Beech Simonton (Kelly)
Rebecca Kern Smith (Kientz)
James Howard Sood
John Thomas Stabile, Jr.
George William Walter
Molly Worthington Weaver (Petty)

Henry Dayton Wilde
Ann Williams (Fergusson)
Charles Harold Willingham
Wallace C. Wilsey
Melville Pope Windle
Caroline MacDonald Young
(Petrequin)
Nancy Carol Yowell (Starr)

James Deneale Grant
Alfred James Gross
Shirley Anne Haabestad (Hollen)
Terry Hamilton (Carter)
Claude Gerald Harris
Hosey Hugh Hearn
George D. Heath
David Martin Heinrich

John Vernon Tuttle
Robert Walker Tyson, Jr.
John L. Ulrich
Gordon C. Vliet
Winfred O. Ward
Robert Holden Wilkinson, Jr.
Howard W. Wiseman

1955

Co-Agent:

W. Eugene Guess
Box 1332
Anchorage, Alaska

Co-Agent:

William T. Prince
1019 Westover Avenue
Norfolk, Virginia

Co-Agent:

Mrs. Charles E. Sumner
(Barbara A. Regan)
40849 Sundale Drive
Fremont, California

Co-Agent:

Harold J. Todhunter
3680 Riedham Road
Shaker Heights 20, Ohio

Located Members
Contributors

444
97

Jean Deon Andrews (Schweitzer)
Shelly Jane Bailey (Cox)
Patricia Louise Beggs (Westburg)
Martha Wren Briggs
Virginia Allen Broaddus (Glover)
Barbara Chase Brown (Harman)
Caroline Dudley Brown (Moon)
Judith Dorothy Brown (Raas)
Nancy Jewell Butler (Standish)
William Robert Butler
Ann Cambridge Callihan (Hines)
Baynham Campbell (Ellison)
Anne Carver (Coirini)
Harry Swentzel Carver
Elinor Fay Clarke (Kayhoe)
Edward Coco
Harriet Ann Collins (Spann)
E. Linwood Cox
Floyd William Craig, Jr.
Patricia Marie Culpepper (Powell)
Barbara Ann Diggs (Littell)
Margaret Calvert Donnelly (Hino)
Ronald Irwin Drake, Jr.
Donald Eugene Earman
LaFleur Egger (Scott)
Elaine M. Elias (Kappel)
Joan Merrille Evans (Swanson)
Laura Elizabeth Everitt (Kostel)
Janice Mae Flippo (MacCoy)
Carl P. Gieg, Jr.
Milton Jay Glasser
Yolanda Grant (Harrell)
Eleanor Ruth Greene (Jollay)
W. Eugene Guess
Thomas Howard Hamilton
Caroline Harrison Handy (Wing)
Harriette Ann Harcum (Hobbs)
Phyllis Joan Heck (Luke)
Darrell Jean High (Wittkamp)
Thomas P. Hillman
Lloyd Quinby Hines, Jr.
Betty Ann Holladay (Bellaire)
Joe Earl Hume
Nancy Humes (Hess)
Virginia Lee Hungerford (Moore)
Leonore Hunter (Rowe)
Ronald C. Jabaut
Martha Frances Jordan (Stringer)
Frederick S. LaCroix
Otto Lowe, Jr.
Bette-Anne Lyman (Welch)
Bernice Frances Magruder
(Sherwood)
Frederick Bage Malvin
John Charles Marsh
Wayne Clarkson Marshall
Joan Frances Mattson (Kriszat)
William Harvey McCall
Donna Beth Melnick (Moskow)
Leamon Ackley Melson, Jr.
Arthur Lewis Meyers
Nancy Lou Mink (Kenyon)
Lawrence Morrison
Ralph Michael Morrison
Elizabeth Jane Nettles
Otis Odell, III
Jane Ann Ottaway (Dow)

1964 Report of Alumni Giving
To The College of William and Mary

The William and Mary Fund	\$53,131.00
The Educational Foundation	\$30,500.00
(For Athletic Scholarships and Awards)	
The New Library Fund	\$ 4,550.00
(Final payments of pledges)	
The Library	\$ 1,700.00
(Cash only—this does not include many valuable books and manuscripts given by alumni)	
Friends of the College	\$ 4,568.00
(Gifts of \$100.00 or more to a special fund administered by the President of the College for special College events and purposes)	
Endowment Association	\$ 5,000.00
(Alumni giving represents only a small portion of the money annually raised by this group charged with holding all the College's Endowments)	
The College of William and Mary	\$53,905.00
(Money given directly to the College)	
Total	\$153,354.00

1954

Co-Agent:

Mrs. Ronald E. Barnes
(Betsy B. Skinker)
311 Pearson Avenue
Ames, Iowa

Co-Agent:

Peter B. Crenier
28239 Trailriders Drive
Palos Verdes, California

Co-Agent:

Gordon C. Vliet
418 Wright Avenue
Alma, Michigan

Located Members
Contributors

399
84

Carolyn Virginia Ash (Gillespie)
Marjorie Schroeder (Best)
Alexandra Bettiger (Crenier)
Joel Jaime Blenden
Philip Thomas Brown
Carol Jean Butters (Marsh)
Nathan Robert Carb, Jr.
Charles H. Cornell
Peter Benners Crenier
Barbara Jane Crovo
Ann Dietrich (Pelletier)
John Martin Diggs
Barbara Anne Dix
James Bryer Duff, Jr.
Ronald R. Eisner
Harriet Joanne Eversole (Meyers)
Janice Eileen Ferrell (Brown)
Mary Elizabeth Fralin (Powell)
Charlotte Ann Frey (Egglar)
Mary Ann Garth
Shirley Geddes (Swickley)
Alice Louise Giden (Levien)

Rene Arthur Henry, Jr.
Walter Weaver Herkness, III
Kenneth Carlton Hogge
Bonnie Jeanne Holman (Williams)
Posie J. Hundley, Jr.
Sarah Jane Hurst
Allan Denny Ivie, III
Herndon Jenkins
Wayne Summers Jones
Thomas L. Kenyon, Jr.
Joseph Gribbel Kinder
Hubert Anderson Klapp
Peter William Klinger
Mary Constance Knabb (Blake)
John Davis Laughlin
Rhea Price Lazarus
Annie Lee Lewis (Waltrip)
Mary Elizabeth Lewis (Ward)
Gordon Littlepage Link
Frank Moses McCann
Burton Robertson Schools
Margery Lloyd Sowors
Warren Niles Low
Francis Joseph MacCoy, III
Grover Thomas Martin
Margaret Ann McCoy
David L. Metz
Steve Milkovich
Margaret Browning Morgan
(Johnson)
Carol Ann Myers (Mifflin)
Roland Paul Nemeth
Gilbert Parmele
Carol Raymond (DeSamper)
Robert Stanley Ripley
Trezure Yvonne Rissinger
(Johnson)
John Wesley Robbins, Jr.
Isabella F. Rubert (Tosco)
Cary M. Scates
Marjorie Schroeder (Best)
Betsy Burr Skinker (Barnes)
Barbara Jean Smith (Gargano)
Sarah Dean Spangler (Link)
Horace Speed, III
Joyce Ann Springer (Darnton)
Carl Patterson Taylor
Barbara Joan Tignor (Moore)
Walter E. Trent

1964 Fund Contributors

Mary Lou Pardue
Glenn Albert Pearce
Joan Adele Pearce (Jabaut)
Carol Dee Petrie (Wait)
Larry Owen Phillips
Mary Sue Pitman (Aldridge)
William T. Prince
Douglas Walton Proffitt
Barbara A. Regan (Sumner)
Mary Alice Regier (Hoes)
Mary Louise Riggan (Baird)
Elizabeth Robinson
Allan Parkhurst Roby, Jr.
Patricia L. Touen (Miles)
Samuel Edward Scott
Eileen Segal (Lorber)
Joan Frances Showalter
Marcia Carole Silfen (Weisser)
Ann Smith (Crovatto)
Barbara Madelyn Solomon (Dressel)
Jo Ann Stephenson (Moners)
Elsa Erene Stromberg
Charles Edward Sumner
Sue Carol Thurau (Grinnell)
Harold Jameson Todhunter, Jr.
Edward Jackson Trice, Jr.
John Augustan Westberg
Jane Sublett Wills (Klein)
Betty Jean Wright (Carver)
Lawrence E. Young, Jr.
Marilyn Ruth Zaiser (Ott)

1956

Co-Agent:

Randolph L. Hall, Jr.
161 Peyton Street
Winchester, Virginia

Co-Agent:

Mario Pena
1621 N.E. 16th Terrace
Fort Lauderdale, Florida

Co-Agent:

Dr. Stewart Sell
8707 Grant Street
Bethesda 14, Maryland

Located Members Contributors

477
115

H. James Abdella
Alice Elizabeth Anderson (Alden)
Nancy Ellen Andrews (Strehler)
Glenna Carolyn Bailey
Fahy Annette Baker (Low)
Ulysses Grant Ballard, Jr.
W. Frederick Bane, Jr.
Judith Anne Bell (Skinker)
Julie Ann Bleick (Moat)
Thomas Cox Boberg
Martha Coale Brockenbough
(Wilde)
Joan Brown (Margard)
Thomas Guy Burke, Jr.
Barbara Ann Campbell (Wenger)
Dorothy Jane Chapman (Sullivan)
Charles Tennyson Carter
Robert Gordan Clark
Mary Anne Dennis (Lewis)
Mary Dolores Diggs (Fauber)
Jane Dougherty (Marfizo)
Nancy Miller Doushness
Henry Rudolph Dressel, Jr.
Betty Byrd Edwards (Hamilton)
Theodore David Fellerman
David W. Ferriday
Aubrey Hubbard Fitzgerald
Patricia Ann Florence (Flint)
Meta Stuart Fooks (Rickard)
Allen S. Gardner
Margaret Anne Garwood
(Washington)
Richard Arthur Gatehouse
Eloise Gideon (Collins)
Alice Mae Glover (Glasser)
Margaret Anne Graves (Heyward)
Lloyd Duane Hagen
Randolph Lee Hall, Jr.
Nancy Alice Harshbarger
(Hummel)
Edward Ernest Hill

Nancy Ann Hilton (Wentzel)
Walter Detloff Hoffman, Jr.
William Kennedy Howser
John Olaf Hummel
Joel Theodore Hurley
Sarah Louise Ives (Coons)
Roberta Emily Jackman (Harrison)
Gary Richard Joachim
Arline Hedwig Johnson (Stull)
Margot Ketcham (Shriver)
Tribble King
Patricia Kizzia (Landen)
Luise Erna Klingelhofer (Dyke)
Natalie Maureen Lane (MacWright)
Clarence William Leeds, III
Morton Bill Lembeck
E. Lois Ludwig (Foster)
Barbara Ann Lühring (Miler)
Adolphus Lowe Lunsford, III
Joan Ruth MacWilliams (Russell)
Dolores Joan Mannion (Barker)
William Francis Marfizo
Janet Mason (Trusty)
James P. McGeein
Allison Mary Mercer (Todhunter)
William Ayers Molineux
Virginia Louise Molzer (Severance)
Mary Ambler Moncure (Fritsche)
Tylman Redfield Moon
Alvin Stuart Moses
Alice Martin Mott (Criswell)
Gerhard W. J. Otten
Belinda Beach Owens (Watkins)
Marcia Nadine Page (Cooley)
William Davidson Paper
Mario Pena
Mary Virginia Portney (Klapp)
Letitia Diane Raleigh (Passig)
D. Thomas Reel
Harlan Jerome Reynolds
Thomas Hillery Rink
Richard B. Rowlett
David Allan Rubenstein
Bruce C. Ramage
David Allen Scheer
Rochelle Joy Schlappizzi
(Thunstrom)
Gerald Arthur Schneider
Paul Sorell Schoenbaum
Donald Waters Seiler, Jr.
Stewart Sell
Ronald Albert Shelin
Willa Siegel (Kalman)
Carolyn G. Smith
Robert Hayden Smith
Patricia June Speltz (Roby)
Victoria Clayton Stone (Velsey)
Robert D. Swearingen
Jane Elizabeth Thompson (Kaplan)
James Carleton Thomson, Jr.
M. Bradley Tonkin, Jr.
Norman L. Trusty
Lois Anne Vill (Carter)
Ronald Clair Vliet
Susan Von Volkenburgh (Abdella)
Virginia Theresa Von Breitenfeld
(Ferre)
Sarah Gray Wallace (Bonnville)
Sonya Elizabeth Warner (Wolfe)
Mary Worth Warren
Karin Merlie Waters (Hogge)
Edward A. Watkins, Jr.
Patricia Ann Wells (McDonnell)
James Irvin White
Jean Caryl Wycoff (Mercker)
Paulette Marie Yates
Walter Lewis Young, Jr.

1957

Co-Agent:

Virgil V. McKenna
101 Duer Drive
Williamsburg, Virginia

Co-Agent:

F. J. Patrick Riley, Jr.
Bright House, Apt. 1
Richmond Road
Williamsburg, Virginia

Co-Agent:

Robert Hoitsma
9306 Mark Lawn Drive
Richmond, Virginia

Co-Agent:

Mrs. Joseph W. Young
(Katherine B. Christian)
518 Windemere Road
Newport News, Virginia

Located Members Contributors

440
84

Elaine Hunt Abbott (Houghland)
Malcolm M. Anderson
Virginia Nelson Anding (Charite)
William Arthur Armbruster
John Sinclair Bain
Shirley Ann Bazzle (Robinson)
Sylvia Lewis Beck (White)
Nancy Littleton Beery (Thomas)
William Dodd Bickler, II
Nancy Loring Binney (Butler)
H. Lenore Boss (Arnold)
Susan Elizabeth Briggs (Eley)
John C. Cayward
Katherine Branch Christian (Park)
Jan Elizabeth Charbonnet
(Crocker)
Ronald Stanley Clark
Sylvia Charlotte Crooker (Tribby)
Sandra Jean Cromwell (Moses)
Patricia Anne Curtis (Richardson)
Vanessa Darling (Prigge)
Betsey Durland Davis (Hathaway)
Dennis Charles Dix
William Thomas Eley
Rodney Gorchman Elliott
Ann Evans (Duke)
Alexander Victor Fakadej
David Andrew Flemer
Alan David Garfield
Anne Gilbert
Gilbert Loftin Granger
James Deneale Grant
Edward M. Gray
Hugh Rogers Hamilton
Katharine Allen Hamilton
(Stienwedell)
Donald B. Harris
Bruce E. Hathaway
Mary Jane Haymaker (Heiss)
Stephen R. Heglas
Robert Thomas Hoitsma
Robert Edward Jester
Carolyn Carver Johnson (Stutts)
Faye Ethel Jones (Burke)
Suzanne Journee (Lunsford)
James Richard Kaplan
Carole Ann V. Lawler (Drake)
Bradley Cutler Leshner
Helen Claxton Lewis (Bidwell)
Mary Buford Luck (Bane)
Thomas Harris Luter
Barbara Martha Lynn (Wheeler)
Diane Helen McCarrick (Gieg)
Virgil V. McKenna
Mary Jo Milam (Rink)
Martin C. Miler
Lion Gardiner Miles
Carolyn Elizabeth Norfleet
(Rumage)
Diane Marie Oakerson (Fleming)
John Palmer Ottaway, Jr.
Francis W. Patella
Hloy Angelo Patsalides (Pena)
Joanne Carolyn Pratts (Curran)
James Edmond Rahlaender
Nancy Clarice Ramsay (Thompson)
Barbara Ann Rezan (Sumner)
Carlton Francis Rezendes
June Carol Richard (Herkness)
Shirley Page Richardson
(Fitzgerald)
F. J. Patrick Riley, Jr.
Mary Frances Ripley (Barry)
Harriet Marie Rippel (Doub)
Betty Hall Schindler (Howser)
John P. Scozzari
Philip Edward Secules
Elizabeth Susan Sheild (Scates)
Carol H. Simmerman (Luter)
Alan Case Stringer
Mary Caroline Talmage (Kaylor)
Suzanne Tully (McCarthy)
Judith Page Welton (Feinberg)
Cecilia Lynn Wescott (Johnson)
Jackson Stuart White, Jr.

1958

Denys Grant
8714 Greenford Drive
Richmond 29, Virginia

Co-Agent:

John T. Herring, Jr.
6-B Elizabeth Road
Hampton, Virginia

Co-Agent:

William H. McCray
9010 Patterson Avenue, Apt. 7
Richmond 29, Virginia

Located Members Contributors

503
96

Ann Caroline Amiss (Kowalak)
John Hamilton Andrews
Catherine Mitchell Bache (Kasko)
Betsy Ann Baker (Detmer)
Hewlett Hurt Barnes
Teresa Clyde Barreto (Purvis)
Charlene Ann Baumbach (Smith)
Robert Maorris Burchette
Beverly Scott Burgess (Burchette)
William T. Carter
Kenneth W. Compher
Virginia Lee Coomes (Hofmeister)
Harold Miller Cornell
Dino Angelo Costas
Carolyn Ann Cox (Odell)
Evelyn Lorraine Cox (McGuire)
Marion H. Duerr
Jean Dunn (Hoitsma)
Mary Ann Dyekman (Leshner)
Frank Harvey Elliott
Nancy Jean Fehn (Booth)
Mary Bolling Fooks (Rice)
Betty Waright Fraher (Armbruster)
Sally Ann Gearhart (Somerville)
Polly Stuart Geil (Scott)
Edward Farmer Germain
Frederick Preyer Gibbs
Jack Marvin Gibson
Denys Grant
Louise Green (Crow)
Myrna E. Hartman
John T. Herring, Jr.
Paula Heshler (Nelson)
Neil Scherir Hock
Virginia H. Holsinger
Eleanor House (Pemberton)
Virginia C. Hunsche
Ellen Anny Hunter (Fox)
Florence Ligon Johnson (Rowlett)
Ellen Nichols Johnston
John C. Kerr, Jr.
Patricia Damon King (Sell)
Albert D. Kowalak
William J. Lane
Gareth Duwayne Lewis
Walter A. Leyland, Jr.
Thomas G. Lightner
Nicky Macy (Pease)
William H. McCray
Elizabeth Ann Meyer (Fox)
Frances Diane Montague (Morsey)
Gail Marie Morgan (Filion)
Howard Peyton Morris, Jr.
John Flood Morton, Jr.
Julia Ann Mudge (Stine)
Virginia Erna Neeld (Scozzari)
Clyde Vernon J. Nordstrom
Betty Joyce Nunn (McNight)
Nancy Carol Obert (Berry)
Patricia Ann O'Connell (Weston)
Alice Louisa Osborn (Lukac)
F. S. Colburn Perry
Ruth Evangeline Peterson (Barton)
Edward Theodore Plitt
Andrew Foster Powell
Anne Michaux Richardson
(Tankard)
Derick Naylor Richardson
R. Alan Roberts
Jean MacSimpson Roche
William H. Rush
Cynthia J. Sanborn (Roberts)
Sidney Elizabeth Saunders
(Sumpter)
Carolyn Warfield Scheele (Fakadej)
Linda Coolidge Schrade (Spear)
Peter Frank Schuetz
Ralph Otis Shankle
Melissa Ann Smith
Sally May Smith
Robert R. Somerville
Pollyann Stadel (Wrinkle)
Betsy Painter Stafford (Elliott)
Norma Anne Taylor (Mitchell)
Julia Elminie Vakos (Nordstrom)
Mary Jean Ventura (Dickson)
Clare Vincent
Ann Carol Walker (Elliott)
Edmund L. Walton, Jr.
Kent Watkins
Judith Allen Watts (Andrews)
Alice G. Weir (Flemer)
John C. Weston
William Carr White
Beverly Wilson (Palmer)
Lawson Eugene Wemberly
Norman Seek Moon Wong
Sybil Wrenn (Reynolds)

1959

Co-Agent:

Junius W. Camp, Jr.
1112 — D Thompson Circle
Fort Eustis, Virginia

Co-Agent:

Mrs. Edward A. Liske, Jr.
(Karen S. Thomas)
128 Seford Drive
San Antonio 9, Texas

Co-Agent:

W. Stanley Wilson
2731 North Calvert Street
Baltimore 18, Maryland

Located Members
Contributors

515
94

Carey Jean Adams (Robertson)
Barbara Alexander (Baroody)
Carl Speer Archer, Jr.
Anne Elizabeth August
Evelyn Lee Avery (Richardson)
Margaret Pawling Ballard (Marsh)
Gay Hammond Barnes (Law)
Jane Audrey Borman (Archer)
Carol Lucas Blum (Anderson)
James W. Brinkley
Junius Winston Camp, Jr.
David Archer Campana
Emil Lewis Cedada
Susan Lee Chapman (Middleton)
Betty Roney Chesson (Morton)
George Washington Conrad
Judith Monroe Crone (Reel)
Hawthorne Antoine Davis
Larry Albert Davis
Daniel S. Dechert
Sarah Derry (Callahan)
Margaret Carol Divens
Patricia Joan Divers
Stuart English Duncan
Garret Jay Etgen
Richard L. Fenstamaker
Martha Claire Fisher (Redecker)
Patricia Foushee (Jacobs)
Douglas Keith Fridrich
Martha Phyllis Garris (Powers)
Edward Tirrell Gerry
Alice V. Gouldman (Hughes)
Peggy Anne Grant
John Robert Grantier
Rosalee Hawling Grenata
(Comstock)
Dorothy Lee Haynie (Bush)
Joyce Hayter (Ferratt)
James Burton Herring
Katharine Ann Hickam (Prout)
Ann Cornelia Hill (Granger)
Wendy Ann Hoffman (Gray)
Carolyn Anne Horton (Kay)
Edward Frank Ifkovits
Mary Estelle Jamieson (Wallace)
Sherry L. Kimball (Davis)
Charles Arnold Kosky
Kenneth S. Kranzberg
Tommy Lee Law
Llywellyn Stockwell Lewis
Daniel U. Livermore, Jr.
Thomas Madson
Paula Loomis Margolf (Whitaker)
David Benjamin Middleton
Don Saunders Miller
Kenneth Stuart Mink
Patricia Anne Muddiman
(Callahan)
Jeanne Audrey Murtland
(Richardson)
Theodore Elliott Parks
Arthur F. Perry, III
Audrey Phillips
Lavinia Pretz (Phillips)
M. Nancy Pruet
Richard Allen Raynor
Michael F. B. Richardson
Sue Reese (Glasco)
Lois Jean Reid
Ellen G. Roach
James F. Roach
Alice Irene Roberts (Gordon)
Ellen R. Robinson (Bell)
Betty Lee Sanchez (Baker)
Johna Jean Schauer (Hastings)
John Lewis Sibley, Jr.
Roger Pollard Smoot
William Hilton Sterling
Donald Frank Swain
William Hugh Sylvia, Jr.

Karen S. Thomas (Liske)
Mary Sue Tinnell (Carter)
Charlotte Lee Tolley (Etgen)
Stephen V. Topp
Josephine Toth (Linen)
Archelaus R. Turrentine
Robert Madison Usry
Lawrence Verbit
James Harcourt Vernon, II
Margaret Ray Walters (Topp)
Jessie W. Watson, Jr.
Jesse York Welborn, Jr.
Patricia Ann Wescott (Lowe)
Harold J. Willard
Ann Jacob Willis (Scott)
W. Stanley Wilson
Matalie Martha Wright

1960

Co-Agent:

Benedict J. Dulaski, II
9309 Renshaw Drive
Bethesda, Maryland

Co-Agent:

Richard P. Neely
459 Westover Hills Boulevard
Apt. 205
Richmond 25, Virginia

Co-Agent:

Miss Ann C. Perkins
5534 South Kimbark
Chicago, Illinois

Co-Agent:

Lt. John A. Tracy
Btry A, 3d Msl. Bn
71st Arty, APO 154
New York, New York

Members Located
Contributors

539
83

Joseph K. Alexander, Jr.
Joy Lynn Ammon (Foster)
Martha Alda Andrus (Gilfeather)
George A. Baker
Dana Lynn Brenner (Brinkley)
Marjorie Jane Birscoe (Gentile)
G. Philip Bullard
Nancy Callahan
Mary Ellen Carlson (Coffey)
Lynn Justine Carr (Ladd)
Glenn William Cayward
Miles L. Chappell, Jr.
Margaret Macualey Clement
Olicia Earle Cloyes (Clark)
Sandra J. Coughlin (Rosseland)
Frances Anne Davis (Levy)
James D. Dorsey
Carol Sue Dowdy (Roberts)
Benedict J. Dulaski, II
James Egan
Nancy Lee Evans
Ann Shane Fenigsohn (Losin)
Thomas Alvin Farrington
Ross D. L. Filion
C. John Folsome
Patricia Ann Fojt
Thomas Harman Foster
Wilma Louise Fowler (Bergfeld)
Rita Alice Friede (Randazzo)
John Lawrence French, Jr.
John James Gibbs
Patricia Jane Gifford
Nancy Gay Gilliam (Kulp)
Charlene E. Haas (Powell)
Lynne Newell Hagen (Clarke)
A. Thomas Hamilton
Nancy Lee Hanson
John Joseph Harrington
Beverley Harris (Davis)
J. William Harrison, Jr.
Linda Louise Haskell (Sylvia)
Michael J. Heims
Edward Archer Henderson
Robert Newton Hopkins
Brigid Horrocks (Davis)
Erin Horrocks (Findlay)
John Krikor Jerrehian, Jr.
Warren P. Joblin
Michael Alan Kalman
Lauren Forest Kardatzke
Dorothy Postell Keaton (Philips)
Carol L. Drider (Duncan)
David Niven Ladd
Barbara Glenn Lande (Swain)

Judith Brownell Leach
Betty Lou Loucks (Watson)
Miriam Kay Lutzelman
Barbara Kathleen McCurdy
(Sterner)
Deborah J. McMahon (O'Hara)
James Edward McMahon
Kathleen Elizabeth Miller (Willard)
Richard Phillips Neely
Ann C. Perkins
Janice Plummer (Gerry)
Gerald Peter Quandt
Nancy Ann Read (McNichols)
Harry Lance Reynolds
Nicholas James St. George
Roberta Ruth Schrom (Schmidt)
Marion Douglas Sheeran (Reynolds)
Benjamin D. Smith
George Frances Smith (Williams)
Gary Alan Sterner
Patricia Anne Stevens
Robert W. Stoy
Mary Jane Thomas (Stokes)
John A. Tracy
Johanna Trummel (Guenther)
Barbara Bruce Turner (Grant)
James Edward Ukrop
Carole Waller (Welborn)
David H. Way
Richard E. Ziegler

1961

Agent:

C. Peter Siegenthaler
145 Peachtree Park Drive, N.E.
Atlanta, Georgia

Located Members
Contributors

571
85

Anne Stella Alford
John Charles Aliotti
Roberta S. Armstrong (Hobbs)
Katherine R. Barchey (Ogline)
D. Marshall Barry
Barbara Blagden Berkeley (Ukrop)
Douglas A. Boeckmann
Lorna Jane Bowen (St. George)
Read Bromleigh (Hamilton)
George Bernard Chapman
Richard Sidney Cohen
Henry Edwin Coleman
John Adams Cooter
Resli Joan Costabell (Austin)
Richard Strauss Cottrell
David Bruce Diehr
Jacqueline M. Dreher
George Brayton Dresser
Ann Leilani Dyer
Gerald B. File
W. Thomas Fountain
Carolyn Sue Foutz
Douglas Alastair Fraser
Mary Langmade Fuller (Osborne)
Michael Alfred Glass
Charles H. Gobrecht
Gerry Harvey Godsholle
Anne S. Griffith
Susan Eleanor Hadden (Sekelsky)
Nancy Louise Hagy (Chiles)
Lillis J. Hamilton (Hopkins)
David Allan Heenan
William Bruce Hobbs
Marianne Berry Hodges
Regina Anne Holland (Hamilton)
Phyllis Jean Hooper (Campana)
Billie Catherine Howland (Steffee)
Mariam Elizabeth Janzer (Singer)
Katherine Letitia Karr (Balbach)
Dian Keel (Recchuiti)
Sheila Babs Kessler (Michaels)
Robert Wakefield Kilgore
Owen Alan Knopping
Susan Vanderlyn Kohler (Frost)
Burton David Kurland
Sara Farm Linder
Stephen J. Lovell
Stacy Lee McMarlin
F. Bama McNeill (Livermore)
John Mabon Mack
Diedra Disa Malone (Pearce)
Sally Anne Metzger (Slomba)
A. William Nicolai, Jr.
Carol Jeanne Noble (Braum)
Ellen Powell Parsons
Edwin Judson Perkins
Charles T. Pridgeon, Jr.
Elizabeth L. Rader
Suellen Ragland (Farrington)
Francis Recchuiti
Audrey Margaret Rhine
Joyce Anne Rivers (Forcke)

William S. Robertson
Michael Baum Seiden
C. Peter Siegenthaler
Patricia H. Singleton (Parker)
Robert Earl Smallwood
Donald Karr Smith
Evelyn Norma Stearns (Smallwood)
Irving Donald Snook, Jr.
Diana Lenore Titolo (Alexander)
Martha Catherine Todd (Parks)
Mary Elizabeth Tracy (Dresser)
Paul Robert Verkuyl
Robert Donald Wachs
John W. Ward
Carolyn Mae Washer
Margaret Anne Westbrook
Charles Aubrey White, Jr.
Robert Leslie Wilkinson
Ronald D. Willard
Edward August Witt, II
Martha Lois Zilmer (Neely)

1962

Co-Agent:

G. William Amme, Jr.
115 Tavistock Lane
Haddonfield, New Jersey

Co-Agent:

Frederick R. Bartlett
C.D. S.P.
2451 Ridge Road
Berkeley 9, California

Co-Agent:

John W. Black
2402 Winsted Lane
Austin, Texas

Co-Agent:

Thomas E. Johnson
615 Miller Drive
North Muskegon, Michigan

Co-Agent:

Lt. Lyn Shaw
B Btry, 2d Hq. W. Br., 3rd Arty
APO 39
New York, New York

Co-Agent:

Mrs. E. Douglas Woodring, Jr.
(Carolyn S. Dean)
707 Review Road —
University Heights
New Brunswick, New Jersey

Located Members
Contributors

636
83

Mary Alice Admas (Betts)
Ann Bolden Altizer
G. William Amme, Jr.
Jill Elaine Arneson (Jerrehian)
Phyllis Jean Atwood
Frederick R. Bartlett
Henry Krietzler Benson, III
John William Black
William Edward Blaine, III
Constance Earle Bradley (Alward)
Margie Ann Burgess (Siegenthaler)
Scott M. Burkett
Stephen Milton Burnstein
Judith Frances Case
Connie Dimple Catterton
(Sizemore)
Judy Sidney J. Child
Henry Stewart Clark
G. Donald Clarke, Jr.
Camilla Ann Clocker
Frederick H. Coddig
Richard Crouch
James Bernard Crown, Jr.
Carolyn Simpson Dean (Woodring)
Daniel L. Dopp
JoAnn Dotson
Shiras Elliott
Robert Leslie Ellis
Wilhelmina Hollie Engle (Heims)
Douglas C. Fischer
Donna Lynn Floyd (Fales)
Anne Elizabeth Fox (Harrison)
Charlignie Napier Gaines

1964 Fund Contributors

William Brooks George, Jr.
Donald Wilson Goodrich
Frederick C. Grant
Ortve James Huff
William Hart Hagar
Virginia Lee Hardison
Ann Leigh Hardy
Marcus H. Higginbotham
Barbara Fay Hitchcock (Miller)
Cynthia Lee Isemann
Jacqueline Gray Johnson (Shaw)
Thomas E. Johnson
Judith Gaither Jorg
Jeremy Russell Kinz
Stephen Hodson Lopez
Bruce Hargraves McCloy
Gary Calvin McGee
Linda Wallis Marsden
William F. Mirguet, Jr.
Foy Fleetwood Moore (Miller)
Glynn C. Morris
Jane Ashley Noble
David W. P. O'Brien
Ann Bradford O'Neill (Erdossy)
Lawrence W. Penniston
Richard Stanley Perles
David H. Poist
Joyce Ann Ramsey
Virginia S. Richardson (Dopp)
Sally Bolling Robert (Campbell)
Elizabeth Paige Roberts
Sue Robertson (Shepherd)
C. Jane Rockefeller (Battin)
Willie Mae Rowe (Aliotti)
Elena Ruddy (McMarlin)
Gail Ann Scott (Eldred)
Sydney Seville (Laird)
Janet Ruth Shapiro
Lyn Shaw
Kenneth J. Shlakman
Ronald D. Signorelli
Nancy Ann Sinclair
Ann Skirven (Stockman)
Doris Diane Snyder (Montouri)
Mary Helena Stetekete (Hall)
Michael Frederic Stockman
Patricia Rae Sylvia (Signorelli)
Nancy Carol Taylor (Joblin)
Patricia Ann Wade (Temple)
Sandra Elaine Woodle (Clarke)
Nancy Lake Wyckoff

1963

Co-Agent:
Mrs. David Marshall Barry
(Patricia A. Pound)
1113 Oak Avenue
Evanston, Illinois

Co-Agent:
Dean D. Flippo
208 North Edison
Royal Oak, Michigan

Co-Agent:
Glen E. McCaskey
332 Burns Lane
Williamsburg, Virginia

Co-Agent:
Mrs. Kenneth A. Knowles, Jr.
(N. Carolyn Birch)

65 Webster Street, Apt. 81-B
Saratoga Springs, New York

Co-Agent:
Viola A. Sadlier
312 Van Buren Avenue
Teaneck, New Jersey

Co-Agent:
Steven E. Segal
1514 Monza Avenue
Coral Gables, Florida

Co-Agent:
Karl Zavitkovsky
118 East Delaware Avenue
Pennington, New Jersey

Located Members 828

Contributors 109

Randie Claire Atkins
Sue Ann Appleton
Mary Beth Anderson (Park)
Bonnie Jane Barr
Stephen D. Barrett
Barbara Anne Beaumont
(Anderson)
Beverly Lea Beckwith
James Behrmann
Nancy Carolyn Birch (Knowles)
Richard Jamar Burk, Jr.
Katherine Jeffer Canady
Mary Withers Carr
Elaine Clement (Gillikin)
Wayne Carleton Coakley
Constance E. Cone
Ellen Connor
Henry A. Damminger
Cathy Day
James Thissen Delaney
W. Daniel Driscoll
Geprge M. Dyer, III
William Cecil Dyer, Jr.
Eric William Erdossy
Dean Douglas Flippo
Patricia Ann Foutz
Raymond G. Frey, Jr.
Jean Eyre Garde
Walter T. Garrett
Judith Weymouth Giles
Rosalyn C. Glidden (Kilgore)
Harry G. Green, Jr.
Betty Lou Gwaltney
Rebecca Ward Hanmer
Frances Marie Harris
Dale Marissa Harris (Cohen)
Sandra Leal Harris (Carney)
Philip Fiedl Herrick, Jr.
Elizabeth Marie Holland (Lunger)
Linda Parker Holland (Camp)
Robert Moore Hooper
Sue Hubbard (Cardozo)
Bertie Merritt Ireland (Kardatzke)
John R. L. Johnson, III
Sandra Lee Johnston
E. Page Jones
William Henry Jones
Mary Suzanne Kates (Edwards)
Karen Alison Koerner (Haff)
Lily Elaine Koogler
William Godshall Kron
Nelson Brian Lair

Lucy Lane (Scruggs)
Sarah Comings Larkin (Bove)
May Louise Layton
Francine League
Patricia Gay Lee White
Judith Marie Leeds (Kernell)
George Harrison Lunger
Anna Byrd Mays
Frances L. McCampbell (Ring)
Glen E. McCaskey
Thomas Regis McGeehan, Jr.
Ronald Thomas Miller
Cynthia Bouldin Moore (Taber)
Carole Moreland (Boxley)
Judith Ann Murdock
Joyce Elaine Murphey
Gayle Ann Oakey (Hancock)
Michael Lee Patterson
Jane Eileen Pierpoint
William Jones Pitt, Jr.
Patricia Arlene Pound (Barry)
Wyley Lovelace Powell
Nancy Lee Ramsey (Carwile)
Robert W. Reighley
Thomas Wilson Richardson
Phyllis Anne Rightmire (Key)
Rene Anne Riley (Flippo)
Thomas E. Rizer
Amy Jean Rodabaugh (Pridgeon)
Biola A. Sadlier
Charlotte B. Savage
Alan Richard Scott
Steven E. Segal
Paul W. Shumate, Jr.
Sarah Mead Siegenthaler
John Siragusa
H. Mason Sizemore, Jr.
Stephen Skjei
Joseph Lyle Snyder, Jr.
Linda Julia Stein (Cooper)
Judith Lee Stewart
Robert J. Stewart
Frederick Peter Sturm
Robert Charles Taber
Patricia Elaine Thayer
Evelyn Smith Thomas (Johnson)
Elizabeth B. Tiedeman
Solomon Joseph Topping
Nancy Carol Tucker
Ernest Ray Warner, Jr.
Lesley Adele Ward (Winingder)
Kenneth Wayne Weidner
Judith Dianne Williams (Cooter)
Marshall R. Williams
Karl Zavitkovsky

1964

Located Members 797

Contributors 8

Mary Louise Berkeley (Stoy)
Sandra Elizabeth Dail
Jeffrey Goldblatt
Bruce Warren Graham
Milton Monroe Reigelman
Susan Hall Roache (Warner)
Glen Olaf Skaggs, Jr.
Martha Ann Smith

Academy

Ashley R. Miller
Wilkins Jeffress Ozlin

Graduate Students

Carey Regina Baker
Eleya Brackett Baker (Hector)
Gladys Elizabeth Bennett (Guy)
Billy C. Brooks
William E. Bush
James Christopher Carney
Sue B. Christian
Roderick Firth

William Lee Forbes
Mildred Rowe Gardiner (Holmes)
Ira Bernard Hall
Walter Edward Hoffman
William Allen Hunt
T. Roman Layman
Dorothy Alice Martin
Geneva McCollum

Special Students

Moreau C. Chambers
Alma Seippel (Coon)
Marilyn Z. Costas
William Thomas Eggleston
Fannie Lou Gill (Stryker)
Winifred D. Moorhead

Faculty

Dudley Warner Woodbridge

Friends

Anonymous
Mrs. Wilson Cole
Margaret Alice Delaney (Baldwin)
Henry S. Fusner
Mrs. Elizabeth R. Harrison
Miss Pearl H. Jones
Mr. and Mrs. Charles C. Jordan
Keplar Fraternity
Allen B. Kinzey
Miss Vivian Landrock
Earl N. Levitt
Dr. and Mrs. Leon A. McDermott
New York Life Field Force of
Tidewater and Williamsburg
Mrs. Harold R. Phalen

Corporate Matching Gifts

Aetna Life Affiliated Companies
The Alcoa Foundation
Armstrong Cork Company
Atlas Powder Company
The Chase Manhattan Bank
Foundation
Chemical Bank New York Trust
Company
Corn Products Company
Corning Glass Works Foundation
The Esso Education Foundation
Ford Motor Company Fund
General Electric Foundation
The General Foods Fund, Inc.
Girard Trust Bank
Hercules Powder Company
Hughes Aircraft Company
International Business Machines
Corporation
International Telephone and
Telegraph Corporation
The Johnson's Wax Fund
Lehigh Portland Cement Company
Manufacturers Hanover Trust
Company Foundation
Massachusetts Mutual Life
Insurance Company
McCormick and Company, Inc.
McGraw-Hill Publishing
Company, Inc.
The Merck Company Foundation
Midland-Ross Corporation
Olin Mathieson Chemical
Corporation Charitable Trust
Owens-Corning Fiberglass
Corporation
Scott Paper Company Foundation
Smith Kline & French Foundation
J. Walter Thompson Company
Fund, Inc.
The Travelers Insurance Company
Warner-Lambert Pharmaceutical
Company
The Young & Rubicam Foundation

THE PASTRY SHOP

Special Orders

Fancy Cakes—Pies—Bread
and Rolls

House of Herbs Specialties

Phone CA 9-2731

DUKE OF GLOUCESTER STREET

WHITTET and SHEPPERSON

"printers to discriminating users"

11-15 N. 8th Street

RICHMOND, VIRGINIA

Freshest Advices



New officers of the William and Mary Society of Alumni are, left to right, Dr. George D. Sands Jr., '39, president; Mrs. W. Whitney Sweeney Jr., '35, secretary-treasurer; Dr. Alfonse F. Chestnut, '41, vice president.

93

A memorial has been received in the memory of Robert Edward Whitehead: "The love and warmth of that generation and the friendly atmosphere of 'Homecomings' in the 1930s will live forever in my memory!" by Susan Whitehead Byars.

08

Guy A. B. Dovell writes from Tacoma, Wash., that he went to the football games between William and Mary and Furman and The Citadel last October. He saw George Hawkins, who was a football teammate of his in 1905, '06, and '07. He also saw Judge Lester Hooker and Blake T. Newton from Westmoreland.

11

Selden Richard Warner of Huntsville, Tex., reports that he retired in 1952 as Professor of Botany and head of the Biology Department, which capacity he filled from 1912 to 1952. He received his M.S. degree from Cornell University and his Ph.D. from Chicago University.

21

Morris W. Derr last May 29 received the degree of Doctor of Divinity from the Episcopal Theological Seminary, Lexington, Ky. The next day he was the preacher at the ordination service of seven men who were ordained to the ministry. He plans to retire as rector of St. Stephens Episcopal Church, Covington, Ky., on June 1, at which time he will have completed 40 years in the ministry.

24

James A. Doyle, a Richmond resident,

retired Nov. 1, 1963, after almost 39 years with Humble Oil and Refining Co.

25

Dr. A. Wigfall Green, senior professor of English at the University of Mississippi, retired last Nov. 30 after 35 years of service at the institution of higher learning. Dr. Green, who previously served as dean of the university's graduate school, has published nine books on Old English, Middle English and English Renaissance. He served as judge advocate general of Korea and was decorated by General Eisenhower for his work in exchanging wounded prisoners.

26

Thomas Littelle Ferratt is retired from the U. S. Government and is now an investment counsel in addition to teaching in evening school at Old Dominion College in Norfolk. In September 1963 he was named a Chartered Financial Analyst and is listed in *Who's Who in the South and Southeast*.

27

Frank S. Hopkins, director of the Office of U. S. Programs and Services, recently represented the College at the installation of the new president of Georgetown University. President Johnson was awarded an honorary degree during the ceremony.

Jean Upsall Hill writes that her husband is manager of a motor lodge in Fort Myers, Fla., and that she has been working as an interior decorator for four years. They have two married sons: Jimmy is specializing in equine surgery at the University of Pennsylvania and Johnny is head of promotion of a large real estate development.

Joseph H. and Virginia Boothe Spicer,

'34, are proud of a grandson, two-and-a-half. Spicer is university cashier at the George Washington University.

29

Macon C. Sammons
Box 206
Shausville, Va.

Our news is scarce. We had hoped to hear from more of you at Christmastime. We hope you will not forget this in the future. While you are thinking about it, put us on your 1965 Christmas Card list and we will be sure to hear from you.

Indirectly, we have news from Hazel Saunders Weaver. We are glad, as it's the first news we have had from her in some time. Her husband, Dr. Sam Weaver, who is a neuro-surgeon, spent the month of January 1964 on the hospital ship *Hope* in Guayaquil, Ecuador. He gave his neuro-surgical talents to the ship and two large hospitals in the city. Hazel made the trip to Ecuador and stayed, first, with the lovely family of Arteta's in Quito over the holidays. This was a storybook experience. Hospitality and kindness made them feel like royalty. Then on to the air-conditioned Hotel Humbolt where she spent the rest of the time. They feel that "People to People" projects such as the U.S.S. *Hope*, medically are the greatest help to our neighboring countries.

All three of their children have graduated from college and are happily married. Hazel and Sam were excited about plans for a family reunion during the Holiday Season at their desert home, "Builtmore." Their home address is 13902 Yorba Street, Apt. 11A, Tustin, Calif.

S. Douglas Fleet of Richmond recently was elected vice president of the Ethyl Corp.

30

In December, John C. Swanson, president of Swanson Motors, Inc., Danville, was nominated by the Automotive Trade Association of Virginia and the Danville New Car Dealers Association to receive the 1965 Benjamin Franklin Quality Dealer Award, which makes him eligible for election as national automobile dealer of the year. The award is sponsored by *The Saturday Evening Post* and the Automotive Trade Association Managers. Swanson has been an active church, civic and community leader for many years. He is a trustee of the College's Educational Foundation, chairman of the Highway Committee of the Roanoke River Basin Association, and a member of the Mayor's Committee on the employment of the handicapped.

32

Jane Jolliffe Palmer is the new president of the Virginia Federation of Business and Professional Women's Clubs. Mrs. Palmer is senior guidance counselor of the Loudoun Valley High School at Purcellville. She started in guidance work when it was in its infancy in 1944. Mrs. Palmer

early set something of a record by being graduated as valedictorian from high school at the age of 14. When she was 18 she

 was graduated from William and Mary. Several years ago she was named Woman of the Year for Loudoun County and she is listed in the latest edition of *Who's Who in American Women*.

A course in conversational English for foreigners is being offered for the first time by Lynchburg College. It was set up at the suggestion of **Laura G. Parker**, associate professor of English at Lynchburg College, who is teaching the class.

William E. White of Scranton, Pa., represented the College at an academic convocation last fall at King's College. As a representative of William and Mary, he, and the representative from Harvard, jointly lead the procession.

A class in conversational English for foreigners has been established at Lynchburg College at the suggestion of **Laura G. Parker**, associate professor of English there. The new course is dubbed "English O." The class helps foreigners to understand the peculiarities of English.

33

Betty Chambers George teaches at Mary Munford Elementary School in Richmond. Her husband **Leonard** works for the State. They have two daughters, the wife of an Air Force captain stationed on Okinawa and the wife of a student at Greenville, N. C.

The former executive secretary of the Alumni Society, **Charles P. McCurdy, Jr.**, has been honored by the Alumni Federation of Columbia University for his "distinguished contributions to education." The

 award was made at the federation's 50th anniversary in New York. **McCurdy** is a former president of the American Alumni Council.

34

Lillian Carmine Sterling writes from Gloucester that her daughter **Carolyn** is a sophomore at William and Mary.

Edwerta Beyer Barber is working as administrative secretary to the public relations director of Printing Industries of America, Inc. Her husband **Edward** has a private investigative agency in Silver Spring, Md.

A year ago, **Marian J. Holl** became a planning associate with the Hospital Review and Planning Council of Southern New York. This past Christmas she spent on a Caribbean cruise.

Dr. James Radcliffe Jr. represented the College at ceremonies in October at Stonehill College in Massachusetts.

35

Dr. George W. Bishop Jr. was recently promoted to the rank of professor of finance at the University of Tennessee in Knoxville. He was one of two faculty members elected to membership in Omicron Delta Kappa and was also elected a member of Delta Sigma Pi, the professional commerce and business administration fraternity.

36

Adele Stephenson Burgess writes from Wilton, Conn., that she and **Ralph** have

three children, **Eveline** at Vassar, **Ralph Jr.** at the Lenox School, and **Linda Lee** in the sixth grade at Wilton School.

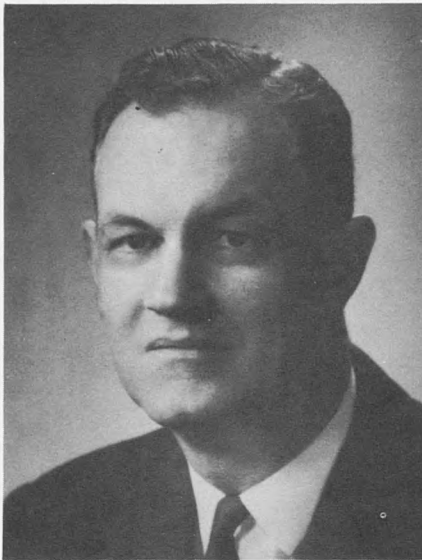

Mills E. Godwin Jr.

Mills E. Godwin, lieutenant governor of Virginia, has announced that he is seeking the Democratic nomination for Governor of Virginia. His candidacy has received the endorsement of more than half the members of the Virginia General Assembly.

37

Dr. Maurice R. Nance, medical director of Smith Kline and French Laboratories in Philadelphia, has been appointed to a unit of the President's Science Advisory Committee. He will serve on the Panel on Handling of Toxicological Information. **Dr. Nance** received his M.D. degree from the Medical College of Virginia in 1941.

38

*Annabel Hopkins Mitchell
Foley Road, Star Route
Havre de Grace, Md. 21078*

Here is some news gleaned from my Christmas cards. **Joan Thompson Hicks** writes that her nephew, **Anne Thompson Graves'** son **Lenny** is a freshman at William and Mary this year.

Mildred Albee Babb's son **Terry** graduated from Florida State University around Christmas time. He was to have a month at home before entering the service. Her daughter **Ellen** attends **Christopher Newport College** and hopes to transfer to **William and Mary** her junior year. **Mildred** is still busy with Girl Scouts and much church work.

There is a wedding in the air: **Margaret Brett Evans'** eldest child became engaged at Christmas, with a June wedding planned. Sorry to hear her husband **Bill** has been hospitalized.

How about plans for a William and Mary Alumni Chapter in Pittsburgh? **Marjorie Beggs Brice** is very interested in the idea. She writes that her daughter **Candy** is in junior college, and **Lissa** is a junior in high school.

Dottie Kincaid, husband **Woody**, and nine-year-old son **David** were in Williams-

burg late in October this past year. She was dumbfounded at the numerous changes since her last visit. **David**, she says, probably learned more history in a painless fashion in a short time than ever before. **Dottie**, smart girl, is taking some courses in law at Western Reserve; but since it is a part-time thing she thinks it may take quite a few years to finish off the required hours for a degree!

Ada Stuart Holland of Williamsburg is newly associated with *The Virginia Gazette* and is the circulation manager.

Katherine Pierce Towers has a son in the Marine Corps and another at Rockhurst College in Kansas City, Mo. She would like to know if there are any alumni around Iowa, Omaha, or Kansas City.

My husband **Jim** and I attended the opening session of the Senate and heard the new United States Senators sworn in January 4, a rather serious occasion for them all.

I would like to hear from many more of the members of the class. Drop me a line with some news of your doings or your children's. It takes your letters to make this letter possible.

39

*Frances L. Grodecoeur
810 Howard Street
Monongahela, Pa.*

Lee Goodwin Firth and her husband **Rod** spent the summer and fall term, on leave of absence from Harvard, in Palo Alto, Calif. During that time **Rod** was a fellow at the Center for Advanced Study in the Behavioral Sciences. She and **Rod Jr.** enjoyed sightseeing in California.

The Equitable Life Assurance Society announced that **R. Bradshaw Pulley** has been awarded its highest honor, the Hall of Fame Medal, for qualifying 10 times in the National Leaders Million Corps.

Eva Rose Colby Warden writes from 965 Jewett Holmwood Road, East Aurora, N. Y., that she and her husband, president of a tool manufacturing company, and their two sons, **Brian**, 17, and **Peter**, 15, live in a remodelled farmhouse, set among old maple trees, on 18 acres of land. They also have a small cottage on Lake Muskoka in Ontario. **Eva** returned to the business world six years ago and has a fascinating job as secretary to one of the Directors of Cornell Aeronautical Laboratory in Buffalo, a non-profit organization affiliated with Cornell University.

Marion Corliss Beavers has written to enlighten our readers on a bit of misinformation which I garnered at our 25th reunion. Her husband, **Kendall Beavers**, is not Superintendent of Florida schools, but is District Director of Vocational Rehabilitation for Central Florida. After years of secretarial work, **Marion** has settled down to the career of housewife at 1407 Roosevelt Avenue, Orlando, Fla.

40

*Mrs. F. D. Henderson
(Barbara Clawson)
Box 17, Irvington, Va.*

Frank and I had a grand trip this fall to Minneapolis, by way of Buffalo, Canada, Detroit and Milwaukee. The highlight of our trip was a nice visit with **Jean Clarah Bratton** and two of her attractive children in nearby Northfield, Minn. **Jean's** husband **Frank** and oldest daughter **Anne** were in California and we were sorry to

miss seeing them, but we thoroughly enjoyed Jean's hospitality and it was grand catching up with her since our last get-together about 15 years ago.

I had a nice telephone conversation with **Charlotte Bagot White**, but we were disappointed that we couldn't get to Kansas City to see her.

Our other long stop was on our way home. We visited my sister and her husband in Huntington, W. Va. We saw lots of interesting places on our 3,700-mile drive, but the Rappahannock River at our own back yard looked mighty beautiful the night we returned home.

The **G. W. Youngs** of Weston, Conn., enjoyed a trip to Williamsburg last August. They were showing off their Alma Mater to their daughter.

John E. Dillard was recently elected President of The National Tobacco Festival. He is associated with the American Tobacco Co. in Richmond.

In early December I had a grand letter from "Pat" (**Frank**) **Damrosch** (Hillcroft, Box 96, Lambertville, N. J.) who tells me that he and his wife **Billie** now live on a farm and hope to stay put a bit since travel has moved them pretty much all over the world, including a lengthy stay in South America with Standard Oil. Now Pat's working hours are occupied with newspaper advertising and his leisure with Irish setters, horses and golf. Their son **David** is a Marine jet pilot stationed in Hawaii and promises them their first grandchild at any minute. Pat hopes to renew activity with college and become active in alumni affairs, which I hope includes taking in our 25th reunion in October.

After seeing **Jean Clarahan Bratton** in the fall it's been wonderful hearing from her again in November and at Christmas. **Jean** and **Frank's** oldest daughter **Anne** is out in California working and sharing an apartment with two other girls and having a wonderful time. **Jean's** address is 2 Fareway Drive, Northfield, Minn.

Christmas cards are life-savers and so welcome. **Sally Bell Wainwright** says that her older son **Curt** is in his second year at V.P.I. and likes it very much, and the younger boy, **J. I.**, is now a junior in high school. **Sally** is a supervisor at Family and Children's Service and loves social work. She and **Thea** live at 9400 University Blvd., Richmond.

Jane Brandt Wild sent a long newsy note saying that their oldest son is a junior at University of California, their next is at St. Lawrence University and on the freshman hockey team, and her daughter and youngest son are in high school. **Jane** and **Ben** were scheduled to leave Jan. 20 for Antigua and Montserrat for two weeks, home for a week, and then take to the skies again to Berkeley and Rolling Hills, Calif., down to Mexico for fiesta in Mazatlan, and home about March 8. **Jane's** home address is 62 Emerson Rd., Winchester, Mass.

Bobby Milligan Molyneux visited Williamsburg last Easter with her husband **David** and son and daughter, **Bill** and **Sue**, and she couldn't get over how it had grown. **Bobby** lives at 6 Livingston Blvd., Dansville, N. Y.

I was distressed at **Rosa Ellis Long's** news that her husband suffered a cerebral hemorrhage last January while skiing in the Adirondack Mountains. He's all right now, she says, but takes it easier. **Rosa**

promises to be back for our 25th. Her address is 368 Norwood Ave., Buffalo 22, N. Y.

Ginnie Claudon Allen said that her husband **Scrib** sailed in the Bermuda Races and she and the children had great fun flying over to watch him finish. **Ginnie** says they'll surely make reunion come fall. Their address is 5208 Portsmouth Rd., Washington 16, D. C.

Alfred Alley (Chaplain, Major) sent his grand long Christmas letter, which I enjoyed, and says they have less than five months remaining in their tour on Guam. Do hope your orders take you some place close by and that you can get back for our 25th, Al.

A real surprise note from **Janet Amundsen Hughes** tells that her son **David** will graduate from Villanova and hopes to join the Peace Corps in June; **Linda** will graduate from high school as **Pat** enters, so "they have all sizes and types." **Jan** is president of the local Board of Education and is glad to be busy. Her address is Mrs. **Harold Hughes**, Cape May, N. J.

The **Hendersons** all had a fine Christmas at my sister's in McLean. **Bambi**, **John** and our grandson were close by in Alexandria at **John's** family's so we all celebrated together. On Dec. 27 everyone was here for



The William and Mary Tomahawk marks items in class news columns which your editors feel are of more than passing interest to all alumni: noteworthy accomplishments, surprising information or, simply, good stories.

little **Mark's** baptism at Grace Episcopal Church in Kilmarnock where we all beamed with pride. The end of first semester **Bambi** and **John** were scheduled to leave Chapel Hill for Charleston, W. Va., so I hate to think how changed **Mark** will be when next we see him.

Col. Seymour Shwiler of the Air Force has been named one of 25 college football players of the entire United States class of 1940 to receive the *Sports Illustrated* Silver Anniversary Award. **Shwiler**, a Phi Beta Kappa scholar, was a running guard at William and Mary and was nominated for the award by the College. He serves as staff assistant in the Air Force Office of the Special Assistant for Disarmament. After his graduation from William and Mary, **Shwiler** received a master's degree in nuclear physics from Ohio State.

Tom Della Torre, football coach at Hackensack, N. J., High School, was named the outstanding high school football coach in the United States by Unico, a service organization of Italian-Americans. He also has been named Bergen County coach of the year. The honors followed the 1963 football season after **Della Torre** has posted a 15-year record of 112 wins, 34 losses and seven ties.

I talked to **Jim Kelly** and plans are already shaping up for our 25th reunion next year. The newest addition to the Williamsburg Lodge is reserved for our class and it isn't a bit too early to start planning and talking it up to all those we see and correspond with to get on the bandwagon.

Jim says this will be the best reunion yet and you'll all be hearing soon about the directory they're planning for us, and all the other ideas. We broke the records at our 20th, so let's see what we can do in '65!

How about letting me hear from you and I'll report on those planning to attend in my next letters in hopes of interesting more to do the same.

41

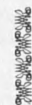

Mrs. W. G. Mollenkopf
(Margaret Mitchell)
231 Hillcrest Avenue
Cincinnati 15, Ohio

It is always pleasant to have something to write about for this column and sincere thanks to those of you who took a minute to add a few lines to your Christmas cards.

Jim and **Emily Davis** had a quick trip to France—over on the S.S. *France*, four days in Nice and four in Paris, then home by air. The trip was made with the annual convention of the Association of Bank Travel Bureaus for which **Jim** serves as counsel, and accompanies them on convention tours. Last year it was Puerto Rico and Bermuda the year before. He adds, "If I can keep the group in legal difficulty we may get to see Jamaica!" **Jim** is also soaking up campus atmosphere at the University of Delaware one night a week where he is in the third year of a four year plus thesis program for an M.B.A.

Life for **Ella Dickenson Hurt** is not too exciting, but she admits to having hit the age when she enjoys the peace and quiet. Amen, **Ella**. They have two children in college: **Charles** is at VPI and **Carolyn** is in Pharmacy School in Richmond.

Kay Hoover Dew reminds me that it's not too soon to begin planning for our 25th reunion. Let's make this one a big one and all of you put it on your calendars for 1966. **Kay** saw **Marian Milne Barba** when the **Barbas** were in Williamsburg for the Society of the Alumni board meeting.

A trip to Hawaii was the highlight of the year for **Ruth Rapp Thayer** but she was sorry to have missed seeing some of our college friends who are in that area. At home **Ruth** is active in alumnae work with the Pi Phi Chapter at University of California at Los Angeles.

Paul H. Gantt has been named chairman of the Contract Appeals Board of the Atomic Energy Commission, a new board created last September. He had been chairman of the Interior Department's Board of Contract Appeals since 1959.

Beverly Boone Jones writes from Rochester, N. Y., that her husband **Roy** is director of operations for General Dynamics and Electronics. Their son **David** is a junior at the University of Virginia and their daughter **Pam** is a senior at Southern Seminary Junior College.

On Dec. 7 **Samuel K. Boot** was promoted to the rank of Lieutenant Colonel in the Army. He and his wife **Jane** and son **George** live in Alameda, Calif. Another son, **Samuel Jr.**, is a student at Mount Hermon School at Mount Hermon, Mass., his father's Alma Mater. Lt. Col. **Boot** has been assigned to the Defense Supply Agency Inspector General Field Office in Alameda since August, 1963.

Both of **Peggy Pack Latham's** daughters are graduating in June and are currently going through the college admissions agonies. **Sue** graduates from Centenary Junior

College and Nancy from Northfield School for Girls. They have a son, Steve, in the seventh grade.

Every once in a while, from out of the blue, comes a note from a long lost friend, so it was with real surprise and delight that I read the signature of Fran Reeder Burnett on a Christmas card. Fran writes, "I'm a complete Californian by this time, having moved here in 1955 shortly before the death of my first husband. . . . I work part time in the office of a local magazine, read to a blind graduate student afternoons and go to school nights gradually sneaking up on my Bachelor's. One son is on the verge of his doctorate in physics, my daughter is in the art department of a New York magazine, and my younger son is starting college." Thank you, Fran, for your note. It was wonderful to hear from you and I hope others of you will follow her example and write!

42

*Mrs. James B. Macon
(Marion Pate)
2621 Brookwood Road
Richmond, Va. 23235*

I expected a deluge of Christmas cards from the loyal class of '42, but was disappointed, hearing only from my faithful Christmas friends. I do appreciate the voluntary contributions which come in from time to time.

Just when we left Culpeper, Bill Diehl moved there to become the managing editor of the local daily paper. I keep up with Bill as we still subscribe to this paper, and

enjoy a column which he writes under the by-line of "Diehling it out."

A note from Margaret Kelly Dunham was enclosed with her contribution to the William and Mary Fund. The Dunham family took another extended vacation of five weeks in their travel trailer. They went to Nova Scotia, Quebec, and Ottawa, where they saw the changing of the guard at the Parliament building and Niagara Falls.

A wonderful letter from Roy Merritt, reports that he is assistant principal of North Quincy High School, Quincy, Mass. Roy has been working for his doctorate at Boston University while his oldest daughter has been doing undergraduate work at Middlebury College and gleaning all sorts of honors. Daughter number two was scheduled to make Roy and Mary Henderson Merritt grandparents this March. Daughter number three is 16 and a prep school senior looking forward to college next year. The youngest is a boy with the interesting name of Sayre, a fifth grader with a voracious appetite and much bounce to the ounce.

The Merritts saw Ann Mapother Lucht during the summer when she, husband, and two children came East from Ames, Iowa, for the World's Fair.

We look forward to a Christmas card from Eleanor Ely Mackey as she always sends a photograph of the whole family. This year the family had an added member who Eleanor explained is a student from Antwerp, Belgium. They have found the international student exchange program quite interesting. Their oldest son is in

his senior year in high school and is preparing for a career in journalism.

Theo Kelcey Dean writes that Harriet Molloy Ferrant stopped by from Chap-pagua, N. Y., to see her last fall.

A card from Lucile Jennings tells of running into Charlie McCurdy (with beard), former alumni secretary, in Paris last summer. On the way around the world Lucile ("Wogs") saw Peg West Scott in Honolulu.

The J. Walter Thompson Co. of Chicago announced in October the appointment of Malcolm Sullivan to a new management committee composed of younger executives, which has the authority to determine and execute operating policies and procedures in the Chicago office.

Dr. Arthur H. Keeney has recently been appointed the Ophthalmologist-in-Chief to the Wills Eye Hospital in Philadelphia, Pa. He and Virginia Tripp Keeney have been living in Louisville Ky., since 1953.

Dr. Samuel Bessman, professor of pediatric research at the University of Maryland School of Medicine, discussed "Chemical Message of Life" with the secondary school science teachers at Harford County Dec. 10. Dr. Bessman's talk was part of a Maryland Academy of Sciences program to improve science education throughout the state by providing teachers frequent opportunities to discuss the latest scientific developments with professional scientists.

From Maryville, Tenn., Betsy Lee Ramsey Hooper writes that she and Buster live



902 Richmond Road
Phone Capital 9-5060



Spend Your Next Holiday With Us.

- One hundred beautiful guest rooms . . . single or suites.
- French Provincial furniture.
- Two swimming pools . . . one for little people.
- Dine in the Crown and Cardinal Room; outdoors on the pool terrace . . . or, room service if you prefer.
- Meeting Rooms. Display facilities. Catering.
- Television, Telephone in every room.
- Year 'round air conditioning, individually controlled.

Holiday Inn® of America

Williamsburg, Virginia

on a farm adjacent to the Great Smoky National Park with their three children, Hereford cattle, and quarter horses. Their son Gary is a student at the University of Tennessee, and their daughter Beth hopes to be accepted at William and Mary in the fall of 1967.

I missed the last deadline so didn't get in my news about Homecoming. This is always a glorious, well organized occasion, and was equally so this past year in spite of the rain. We had Ben and Fran Wagener Read and Vince and Betty Lyon Lascara with us for the dinner dance.

Saw Charlie and Austin Roberts at the dinner dance. I believe Austin was the brother who had the handsome son with him who was down to investigate application for the class of '68.

43

Virginia D. Faulconer writes that her husband Bob is in his second year as president of the Virginia Division, American Cancer Society, and is currently president of the Norfolk County Medical Society.

James E. Howard and his wife recently spent their vacation in Madrid, Spain, and Lisbon, Portugal.

44

Eleanore Rheuby Volonte writes that her husband retired from the Navy in August after 22 years of service. He is working for Bellcomm in Washington, D. C.

For the past two years William O. Morris has served as advisor-attorney and consultant to James J. Saxon, Comptroller of the Currency, Washington, D. C. He serves in the winter as Professor of Law at West Virginia University. Last Summer he served as visiting professor of law at the George Washington National Law Center in the evenings. He is the author of almost two dozen publications, mainly in law journals and dealing with some banking law problem. He attributes his position in the field of law to our College, and particularly to Dean Dudley W. Woodbridge.

45

Mrs. John F. Blom
(Dorothy Johnson)
235 Henry Street
Hasbrouck Heights, N. J.
and
Mrs. T. L. Van Dam
(Marion Lang)
251 Division Avenue
Hasbrouck Heights, N. J.

Judging from the messages on holiday cards, members of our class will return in large numbers to the campus next fall for our class reunion marking 20 years since graduation.

Jean Clark Ford wrote from Norfolk where Virgil is minister of music at the Park Place Methodist Church. He composes music as well and has had 34 church anthems and an Easter cantata accepted for publication—a marvelous accomplishment! The eldest of the Ford's three children is in the school of engineering at Old Dominion College and the second son is a high school student and their daughter attends junior high school.

Betsy Yow Pearce and family were still at Redstone Arsenal, Ala., as the new year

began but Bob expects to be transferred to the Army War College at Carlisle Barracks, Pa., early in the fall. Their son, Mac, will finish at the Columbia Military Academy in June, and the twins, Perry and David, begin their senior year of high school next September. Betsy, Bob and Perry journeyed to West Point last summer for Bob's 20th reunion.

Mary Jane Chamberlain is librarian of two elementary schools in Chesterfield and husband, Vaughan, teaches ninth grade science on television.

Phyllis Ebling Tavel has a new neighbor in McLean—Jane Craig Beaver. The Tavel twins and Jane's eleventh grader ride the school bus together. Jane's husband, Bob, is a naval captain and they built a white brick colonial home.

Mary Jeanne Keiger Hansen of Oklahoma City was a member of the Governor's

Nominating Committee

As required by the by-laws of the Society of the Alumni, the GAZETTE herewith lists the members of the 1965 Nominating Committee:

R. Harvey Chappell, Jr., '48,
Chairman, Mutual Building,
Richmond, Va.

Dr. Carroll B. Quaintance,
'24, 1111 Army-Navy Drive,
Arlington, Va.

Miss Frances L. Grodecoeur,
'39, 810 Howard Street, Monon-
gabela, Pa.

Charles D. Redding, '51,
1415 Salem Road, Falls Church,
Va.

A. Robert Doll, '49, 499
Kinglan Road, Louisville, Ky.

The committee will meet at 10 a.m. March 27 in The Brafterton on the William and Mary campus.

party flying to the World's Fair last summer for Oklahoma Day ceremonies. She also attended the Parade of Roses at Pasadena, conventioned in St. Louis, Mo., vacationed in Colorado and New Mexico during 1964.

Jeanne Boyle Herbert and her three sons joined Tom in St. Louis last spring. They flew east in December for a holiday visit with family and friends.

Mildred Foster Lewis sent a holiday note from South Carolina. She and Bill, sales engineer with Armco Steel, Inc., have a daughter who will enter Furman University in September and a second daughter who is interested in William and Mary.

Tine Stultz Emerson spent the summer of 1964 in Boston where Chemstrand sent her husband for a course at M.I.T. The family enjoyed New England and stopped at the World's Fair en route home.

Kay and Bart Bartlett vacationed in Maine again last August. Kay's brother, Whit, and wife, Alice White, have just moved to Upper Saddle River, N. J.

Our faithful Dinny Lee McAlinden not only keeps us up to date on her family but thoughtfully sends news garnered from her Christmas cards. Dinny and Joe plan to add two more bedrooms, a sauna and an indoor swimming pool to their house. You'll recall how fascinating it was to hear progress of the first addition built around the original house. Their son, James Lee, going on two, necessitates more space. Joe has been doing much work out of the country. Just after Christmas he was off to Venezuela.

Dinny had heard from Mary Schaffhirt Barnes. Colonel John B. is back in the States after a year in Korea and is now at the Aberdeen Proving Grounds, Md. He and Mary live in a beautiful 10-room mansion on Chesapeake Bay. Their son, John Jr., is in his third year at Annapolis.

Sunny Manewall Murray's son, Ken, graduates from high school in June and enters college in September. His sister, Leslie, is the family's horse enthusiast as well as being active in scouting, choir and an avid flute player.

Russ and Doug Johnson, sons of Flosse Metius Johnson, flew to Florida during their Christmas vacation to visit grandparents.

From Daphne Andrews and John Crum comes news that Jean, their oldest, heads for the University of New Hampshire next September and their youngest, one year old Abby, is the apple of everyone's eye. Jack lunches with William and Mary people once a month.

Bette Freeman Fee had a wonderful trip to Nassau late in 1964, flying with another couple in the Fee plane. They left their two children, Bobby and Debbie, home in San Antonio and visited Bette's parents in Florida along the way.

Another high school graduate come June will be Betty Aurell and Henry Schutz's oldest son, Henry III, who hopes to be at William and Mary in the fall. They report that Mary Jones Vliet's husband is assistant principal of the Falls Church High School.

A few notes from outside our class. Lebe Seay Grey, '44, writes that her husband Bill will return to the staff of Western State Hospital in Virginia during the summer. They with their two adopted children have become campers.

Shirley McGuire Rhees, '47, is in Elizabeth City, N. C., where Jerry is business manager and registrar of the College of the Albemarle, a community college. He also teaches history and political science and Shirley is enrolled in courses of her own. She also is president of the Faculty Woman's Club. They are close enough to Williamsburg to have spent several weekends there in the few months since they left Ohio.

Eleanor Yates Schueler proudly announces that she was graduated in August from William and Mary, only 19 years after her class. Her husband Harvey, '51, is a certified public accountant. Their three children are all in school and the oldest daughter hopes to enter William and Mary this fall. Eleanor enjoys substitute teaching around her area, Northumberland, Pa.

Morris B. Gutterman, a certified public accountant, recently announced the opening of his office in Suffolk.

Lucile V. Burbank Carlton, in addition to serving as librarian at Thomas Edison High School in Fairfax County, has for the past three years been teaching library science courses at Catholic University, the Northern Virginia Extension Center of the University of Virginia, and American University.

Ann Singer Banes loves the warm weather in Phoenix, Ariz., after moving from Chicago five years ago. Until last year she worked as assistant personnel manager for Diamond's, a large department store. Now she keeps books and serves as secretary for husband Roy's insurance and remodeling business. Their six children, ranging from three to 12, all have learned to swim and dive, and the three oldest are taking golf lessons. She and Roy are active in politics, the PTA, and college life around Arizona State University. Several times they have seen Marilyn Kammerle Quinto, '45, who lives in Tucson.

Ann sent along an article from the Sept. 29 *Phoenix Gazette* that announces the appointment of district attorney Carl A. Muecke to serve as federal district judge for Arizona. He and his wife Nancy have three children, Carl, 20, Jack, 17, and Catherine, 13.

Carol Talbot Egelhoff has been living in Williamsburg for the past year and a half. Her husband Bill, formerly in the insurance business, was graduated in 1957 from the Virginia Theological Seminary. For five years he was rector of Holy Trinity Episcopal Church, Onancock, and Emmanuel Church, Jenkins Bridge, on the Eastern Shore. The whole family spent the academic year 1962-63 in Canterbury, England, where Bill studied at St. Augustine's College. Their four children, Bill 15, Betsy 14, Catherine 9, and Tommy 5, attended four different English schools and enjoyed playing cricket, hearing the Beatles before they were known in America, and asking for their allowance money in shillings and ha'pennies. Their house pre-dated Jamestown and had few of what are considered the necessities.

In spite of her endless activities and

projects, Carol often sees her former suite mate, Julia Bristow, who edits a Navy newspaper in Norfolk. Julia paints in her spare time and has exhibited her work in Richmond, Norfolk and Virginia Beach, in addition to doing some commissions for *Ford Times*.



The William and Mary Tomahawk marks items in class news columns which your editors feel are of more than passing interest to all alumni: noteworthy accomplishments, surprising information or, simply, good stories.

Ennis Rees reports that he's a professor of English at the University of South Carolina and recently published *The Song of Paul Bunyan and Tony Beaner*. After he was graduated from William and Mary, he received his master's and Ph.D. degrees at Harvard.

Mary Dickson Phipps Shryock reports that she and her husband Dick made a three-week trip through Europe last spring.

47

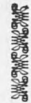

Mrs. Thomas O. Moore
(Trinka Robinson)
167 Wallace St.
Freeport, N. Y.

Much as I had hoped, the Christmas mailman did not bring vibrant news from a long lost alumni who have been hiding low these many years. I was most grateful, however, to all my regular pen pals for their nice cards and reports of family doings.

Since I have previously reported on most of these folks, suffice it to say that B. J. Yoder Petersen, Millie Draper Lipps, Tina Jones Carr, Ruth Kathermann, '46, "Simo" Mary Simon Blevins, '46, Nancy Carnegie Merrill, '46, Eleanor Grant Hart, '49, and Jane Oblender At-

water, '49 are all fine and raising a bumper crop of alumni.

I did have a very enjoyable letter from Emily Scott Seawell who is married to Tubby (Elwyn) Seawell, '49, with the news that her family has recently moved to Bristol. He is sales manager of the Bristol Branch of National Biscuit Co. What a nice business to be in with three girls (8, 10, and 12 years). Among the familiar faces they have seen since arriving are those of Ann Nottingham Johnson, '43, and Bill Bonham, '48, and his wife, Peg. On a trip to North Carolina they looked up Lewis Toodie Hall, '51, who is now dean of Lees-McRae College. He and his wife, Betty, have a new son. Emily also reported seeing Anne Mason Batling, '46, in Norfolk. She and her husband, Ed, had just returned from a pleasure-business trip to Canada.

Sally Justis, '46, and Howard Ranson are now in their new home in Richmond.

Laurie Pritchard Andrews writes that her husband John has recently gone with Xerox Corp. They have moved to Pittsford, N. Y., near Rochester and the New York Thruway.

The New York alumni had their fall meeting just before Christmas. We were honored to have our new football coach, Marv Levy, talk briefly. The meeting was well attended. I was delighted to see Stella Withers Nardee arrive.

48

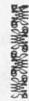

Mrs. Paul E. LaViolette
(Pasco Keen)
12905 Kendale Lane
Bowie, Md.

Greetings! Heard from Surry and Marie Stevens Harrison at Christmas with news and a picture of their lively youngsters—Lindsey, who is three, and Tom, fifteen months. Marie writes that brother-in-law, Bill Harrison, has had another promotion with Seaboard Railroad. He's now assistant chief mechanist officer.

Harvey Chappell, Jr., writes that Ann had an emergency appendectomy on Christmas Eve. We hope that Ann is up and about long before this column appears.

Gloria Carbonell Jacker writes that in June, 1963, she was married to Richard Edward Jacker, a lawyer and graduate of Harvard and Northwestern. After a honeymoon in France, they are renovating a brownstone town house on 10th Street off Fifth Avenue in New York and raising and training two dogs.

We are sorry to hear from Edward Nelson Buxton in Springfield that he has been unwell, and we hope that he is much better now. He lives with his parents and reports that his sister, Jean Page Buxton Moffett, '44, is librarian at the Rappahannock County High School in Washington, Va., and that her husband is an attorney.

In December James S. Skipwith was appointed assistant manager at the Indianapolis branch office of Connecticut General Life Insurance Co. He and his wife, the former Elaine Wilsey of Long Island, live in Indianapolis with their three children.

Warren C. Rockwith reports that he and his wife Mimi traveled through Europe last year and met Dave Henritze in Florence, Italy, and had a William and Mary reunion.

Now a student life policy a father can afford!

Insurance: \$10,000
Premium: \$30

College is costly enough without high insurance premiums . . . yet students should be insured. The Life Insurance Company of Virginia now offers a way to give students ten thousand dollar coverage, for only thirty dollars a year, with no medical examination. Both full-time college students up to age 27 and high-school seniors who will be in college within six months are eligible. And the insured may convert to permanent insurance at any time the Student Life Plan is in force, without evidence of insurability. For information on Student Life Plan Call a Life of Virginia representative today

THE LIFE INSURANCE COMPANY OF VIRGINIA

SINCE 1871 • RICHMOND, VIRGINIA

Mrs. Lawrence E. Barron
(Eva Kafka)
665 Suffera Road
Teaneck, N. J.

Our faithful Christmas correspondent, Diana Wedel Riley, reports a new addition to the family, son Peter Andrew, born last August. Husband John, '50, was recently appointed a director of Woburn National Bank, Mass.

From Lafayette, Ind., comes news of Claire Brinley Berner, busy with two growing daughters and the enlargement and remodeling of their home. That is the extent of my Christmas mail, I'm afraid. I did manage to have lunch in New York with Alice Baxley Anthony and Babs Griffin Whitaker, both of whom can boast of a set of twins to keep them busy!

Vantage Press recently published a book, *Pipes of Wretched Straw*, written by John Gravatt. Now a resident of Virginia Beach, John drew his novel from his experience as a teacher in Clover and in Newport News. He concentrates on the complete breakdown of discipline and a lack of respect for authority among America's youth.

Jay Walter Hardison writes that he is teaching in Anne Arundel County and living in Annapolis, Md., for the second year.

Max J. Stoszesky writes from Chadds Ford, Pa., that his son William received the "Andrew Wyeth Art Award" last May.

Dr. Ralph E. Alston represented the College of William and Mary at the inauguration of Dr. James Henry McCrocklin as president of Southwest Texas State College last November.

Herbert H. Bateman of Newport News has been named a partner in the law firm of Jones, Blechman, Woltz and Kelly. Bateman, long active in civic affairs on the Virginia Peninsula, has been a member of the firm since 1959, the year he received a law degree from Georgetown University.

Write, call, communicate in some way so that the 1949 column will not be noted merely by its absence.

Mrs. Robert R. Morrison
(Phyllis Reardon)
201 Oleander Street
Bakersfield, Calif. 93304

Many thanks to those who remembered to send cards and notes at Christmas. I fear that the same people are the faithful ones and if you want to see different names in the column you had better get busy with your pens. I will accept cards for any and all occasions.

Just after I sent in the last column I had a nice note from Pat Stringham Venable. Pat and Chuck live in Vienna and have a baby girl, Laura. Pat said they see Steve Taylor quite often at local plays; they are all theater buffs. Steve is still a bachelor and lives in Alexandria. Pat would like to know the whereabouts of Petie Moll, Dick Bethards, and Marcia Magill. Please stand and be counted.

I had a long note from Sue Hines Davis. They moved into a large old colonial house about a year ago and have at last gotten it to where it is called home. It sounds wonderful. Randy is on the vestry at the church, is chairman of the Suffolk Swimming Pool and for two years he has

won the junior men's singles and doubles on the city tennis team. Their oldest boy Randolph is 13, Beth 11, and Mallory 10. Sue has been busy with Scouts, church work, and PTA. She also passed along the following information on others. Jeanne Payne Lewis has a new son John and a new home. Jean Murphy (sorry I don't have her married name) has a new home in Paramus, N. J.

Jeanne Bambforth is still teaching in the Philadelphia area but has moved to a new apartment with a swimming pool. She is planning a trip west this summer so maybe I will get a call.

Jo Jonscher Scofield and Dick said their most exciting event of the past year was a winter visit to Florida where they ran into everybody from Ohio.

Pat Jones Warner enclosed a picture of herself and children. They make quite a handsome group. It doesn't seem possible all of our babies are half grown.

Woody Wayland and family are now in Chicago and very close to O'Hare Field. Woody said to stop by so I will extend his invitation to have anybody going through or to O'Hare to give them a call. They have three children, Kathy, Scott, and Bruce.

Skippy Beecher Scrymgeour and Bruce are in St. Petersburg, Fla. I bet it seems funny to have all the modern appliances after so many years abroad.

Ruth Barnes Chalmers and Dave had a trip to the World's Fair with Davey and Ruth's parents this summer and also a trip to Mexico City. They get together with Bill Low and Jean when they can.

Nancy Kurtz Falck begged me not to mention her name but she is my very best source of information. She and George get together with Nicky Dillard Dewing and Jay and Jane Copland Upshur and Giles quite often. Nancy and George got to Homecoming and saw Tuga Wilson Clement, Ann Norman, Chottie Phillips, and Mary Stanton Willis Doll, and Bobby.

Jean Meyers Boudreau and Buddy are still in San Jose. I keep thinking I will call them when Bob takes me to San Francisco again but we haven't gotten up for some time. Milly Johnson Woodling, '51, and Pete are still in Houston and plan to be until we get to the moon. Harriet Burden Mathews, '51, and Bob are in Denver and they miss the east coast. Don't we all. Gale and Eddie Pierce are in Alexandria but have moved a couple of blocks. Janet Pierce Waller, '49, and John are in Leesburg. I am still waiting for news of all the alumni Janet has discovered there. Joan Meadows Hawkins, '51, and Buddy are still in Ohio. Liz Daniel Shuman and Bob wrote that Bob has finally reached Boy Scout age. That is the age when if you aren't leader or helper with the scouts your kids want to know the reason why. I guess we are all hitting that age.

Anne Waring Brown, '49, and Linc live at Lake Barcroft in Falls Church. They have three beautiful daughters and a beauti-

TRADITIONAL COLLEGE MUGS

PEWTER TANKARDS, GLASS BOTTOMS,
WITH AUTHENTIC COLLEGE SEALS



The College of William and Mary pewter mug, imported from England, with neat, conservative, sterling silver and green enamel seal. The perfect gift for the alumnus or undergraduate. Available also with the seals of almost all other universities and colleges.

\$15.95 plus 50¢ postage

Small W&M tie tac,

\$2.75 plus 15¢ postage

Earl N. Levitt

Merchants' Square
Duke of Gloucester Street
Williamsburg

Please send me ___ glass-bottomed pewter mugs; ___ tie tacs.

College: _____

Name _____

Address _____

City _____ State _____

check enclosed for _____

charge to my account

G. T. BROOKS AGENCY

REAL ESTATE — INSURANCE — RENTALS

The Oldest Agency in the Oldest City in the Oldest State in the United States

ful home on the lake (I have seen them all). We keep hoping they will take a trip west as I have missed them the last couple of trips east.

An interesting newsletter comes from Blair and Gloria MacKenzie in Samoa, where Blair is director of the television center, KVZK-ETV Pago Pago, American Samoa. Gloria is the center's librarian and substitutes as hostess, station guide, and staff psychiatrist. They have four children, Lane 13, Cameron 11, Debra 10, and Allison eight. Their housegirl, Simoli, seems to care for the entire family's needs, even entertaining on the ukelele at parties. Their activities include dancing, cards, building a sailboat in their living room, and taking Polynesian dancing lessons. They sum up their feeling for Samoa as "a small piece of paradise in the South Seas."

Fred M. Flanary who lives on the outskirts of Williamsburg has been promoted to the James City County Board of Supervisors. Fred, a Certified Public Accountant, represents the new Berkeley Magisterial District formed by a reapportionment court decision. Fred also has been elected a director of the Peninsula Bank and Trust Co. He and his wife Nori have two sons.

Another new bank official in the class of '50 is John J. Riley Jr. who has been appointed a director of Woburn National Bank in Woburn, Mass. John and his wife Diana Clare Wedel Riley, '49, have four children.

We had a very wonderful and busy Christmas and I do appreciate all the cards. It is good to have different names in the class letter.

51 Mrs. Beverley F. Carson
(Ann Reese)
406 North High Street
Franklin, Va. 23851

I received Christmas cards, letters, and some adorable pictures of children. How I wish more of you would write.

Congratulations to Mary Anne Woodhouse Waugh and Ron upon the arrival of their fourth child, second daughter, Elizabeth Anne, on August 14, 1964. Their three other children are Ronnie, a student in junior high school; Mary Helen, in kindergarten; and Tim who is in a special school in South Bend. Ron works with Delco and Mary Anne's busy as a mother and work in AAUW and the church. This year they aided in the creation of an association for the retarded children in their county. The Waughs live at 510 Davis Drive, Anderson, Ind. Charles Criag and Nanette and their daughters, Catherine and Charlotte, live at 1851 Colland Drive, N.W., Atlanta, Ga. 30318.

Dr. Carl Fehr, "Pappy" to us, sent me an excellent color picture postcard of the present William and Mary Choir along with his Christmas card. It brought back many happy memories of my four years in the choir.

Arden Kirkby Perkins, Perk, and their sons, Rudy and Kirk, live in Kansas City, Mo.

Kathryn Gray Bradshaw, '52, and Bob had a lovely picture of their daughter, Kay. The Bradshaws, their sons Brad and Bill, and their daughter live at 44 Milford Road, Newport News. Kathryn's father, Marvin Gray, who was executive secretary of Ruritan National, died this past fall.

Other cards with pictures of children came from Katherine Bell Martin, Tom, Tommy, Anne and Jay; and Jackie Jones Myers, '52, Averette, Jackie Lu and Penny. The Martins live at 8 Candy Lane, Huntington Station, Long Island, N. Y. The Myers family lives in Alberta.

Cards also came from Gwen Batten Perkins, Perk, Gwen Anne, and John from 1905 Lilac Lane, Alexandria. Jim and Bev Kelly, 319 Burns Lane, Williamsburg; Teddy Nicar Maddox, Jim, Laura and Jimmy, Box 229, Jeffersonville, Ga.; Carol Gardner Lorenz, Roy, Connie, and Debbie, 517 Little John Hill, Sherwood Forest, Annapolis, Md. 21149; and Betty Cox Scott, John, and four children from 1504 Bunker Hill Drive, Charlottesville.

Jane and Bob Gleason and children, Bobby, Kathy, Mike and Patti, live at 757 West Hills Parkway, Baltimore, Md. 21229. Jane and Bob attended Homecoming while her mother kept the children at Virginia Beach. She said the class of '49 was well represented.

Anne Dunn Nock and Claude sent an excellent picture of the entire family. They have two daughters, Laurie and Robin, and a son, Jamie. Claude and Anne sing in the Presbyterian Church choir. Claude is also an elder and Anne directs two youth choirs. They have recently moved into their new home in Springfield.

Helen Mason Boyle, Bob, and two children, Robby, 5½; and Mary Blanche, 2½; live at 1701 Ash Lane, Kilgore, Tex. They visited Helen's mother, sister and her family in Richmond last summer.

Doris Hamilton Jones, George, George W., and Helen live in Mannboro. Doris went to Longwood for eight weeks last summer and is now teaching all four years of Spanish in the Amelia County High School.

Sidne Cockley Pizzo, Paul, and their three children, David, Ann Lewis, and Mary Beverley (born Oct. 13, 1964) live at 19 Evergreen Row, Windmill Farm, Armonk, New York. Paul works with IBM World Trade Corporation in New York. Sarah Enos Brown and family visited them last summer. They also visited Lee Renander Shubert, Al, and their family in Darien, Conn. The Shuberts and Pizzos get together quite often.

Connie Carhart Stamm, '50, and Walt, '50, sent a grand picture of sons, Bobby, 10; and Ricky, 4; plus the usual long Christmas letter. Connie told of their trip to the World's Fair, vacationing at Bay Head on the New Jersey shore, and trip to Pittsburgh to see the William and Mary-Pitt game. The Stams live at 3317 Warington Road, Shaker Heights, Ohio 44120.

Mary Earhart Jenkins, Bob and children, Brian, 9, Robbie, 4, and Mary Ellen, 2, live at 1439 Mohawk Road, North Brunswick, N. J. Bob is on the faculty of Rutgers University. Last February he was elected to the New Brunswick Board of Education. Mary is a Den Mother for eight boys, and she and Bob have recently become members of a Presbyterian Church. They're also active in PTA. They visit his mother in Norfolk quite frequently since Bob's father died last April.

Phoebe Martin Harcum, Rae, and Sally and Payten, live at 103 Plantation Drive, Williamsburg. Rae is on the faculty at the College where he is acting head of the psychology department. Phoebe works part-time on Rae's research grant. They took trips last year to Florida to visit Rae's

parents and to Ann Arbor, Mich., where Rae did graduate work.

Millie Johnson Woodling and Pete and their children, Kerry, Jo, and Stevie, live at Box 671, Friendswood, Tex. Pete works with NASA. Her parents, who live in Petersburg, spent Christmas with Millie and her family.

Sally McQuire Gray and Richard live at 2930 South Buchanan St., Apt. B-2, Arlington 22206. Sally teaches in Fairfax.

Sarah Enos Brown, Jim and children, David, Mark, and Ginny, live at 1717 31st St., S.E., Washington 20, D. C. Jim is a Presbyterian minister.

Ginny Gallahe Sharp and Ed live at 622 North Vale Ave., Rockford, Ill. 61107. Ed is a heart surgeon in Rockford. Their daughters are Susan, Mary, and Ann. Ginny recently met a William and Mary girl, Polly Wrinkle, at her church and they get together often.

Jane Waters Nielsen, Bud, and three children live at Route 3, Overbrook Rd., Vernon, Conn. 06086. Bud's family's company recently purchased another company which specializes in polishing creams for the dental industry and plastics such as eye-glass frames and buttons. Jane is busy as all of us mothers are chauffeuring her children plus doing some church work. She and her children visited Williamsburg and Jamestown last summer en route to Charlotte, N. C., to visit her mother. They also spent a week in the mountains of Virginia. She saw Martha Wood Kongshang on the eve of the Presidential election. The third Kongshang son was a year old in December. Jane saw Dave Saunders once last spring when his daughter was presented a writing prize at a Woman's Club Meeting at which Jane was a guest.

James C. Mizell writes that Jack Parker, '54, has joined the personnel department of the same company for which he works, Safeco Lifeco General Insurance, with home offices in Seattle, Wash. Jim lives in Edmonds, Wash., while Jack's headquarters are in Atlanta, Ga. Jack and his wife, Shirley Lyons, '53, have one son and two daughters.

From Paris, Mary Null Clontz reports that their three-year tour of duty in the Air Force will be over this summer. Her family has had many opportunities abroad, but is looking forward to returning home.

Dr. Richard Canham, Oklahoma Baptist University associate professor of chemistry, served recently on the National Science Foundation undergraduate research proposal committee in Washington, D. C. Dr. Canham was at Charleston College, S. C., before going to Oklahoma.

52

June Compton Merkle and Jim live in Atlanta, Ga., and have two boys, Bruce, 9, and Scott, 7, and a year-old daughter Emily. They have seen Ann Hines, '53, and her daughter, who have been in Atlanta for a year and a half.

James S. Devitt of Pompano Beach, Fla., represented the College at the inauguration of Dr. Kenneth Rast Williams as president of Florida Atlantic University last November.

Jim Anthony has been elected president of the Williamsburg Kiwanis Club. He and his wife, Yvette, '51, have four children—all girls. Jim keeps busy as a Prudential Insurance agent.

Frederick C. Allen represented the Col-

lege at the inauguration of Dr. Robert Harry Spiro as president of Jacksonville University in November. He is managing director of the Delray Beach Playhouse in Florida.

53

Mrs. H. J. Woolston, Jr.
(Barbara Jo Mott)
116 Talleyrand Road
West Chester, Pa.

Thanks so very much for your notes included on Christmas cards. Please keep in touch; it's never too late to drop me a word or two.

John and Eddy Dalton's card showed four little Daltons this year. Cards arrived from Al and Mavis Pacchioli, '52; Bev Simonton Kelly and Jim, '51; Chris and "Cadsie" Forman Moe, '52, and their two boys; "Shan" Duis Carico, '55; Bruce and Camille Grimes Henderson, '52, and their four from Brazil; Nan Evans Scott; Howard and "Boots" Crovo Wickham, '54; and Bill and Ginny Campbell Furst.

I owe Caroline Young Petrequin a much overdue letter. She and Scott enjoy Burnt Hills, N. Y., very much. Scott travels greatly even into Canada as salesman for Mohawk Paper Mills. He stopped to see Gale Carrithers and his family in Buffalo, N. Y., recently. Gale is a professor of English at the University of Buffalo. Scott also sees Dave Belew who is advertising manager for Becket Paper Company in Hamilton, Ohio. Sally Butcher Peck, '55, who transferred to St. Lawrence in her junior year, lives nearby with her husband and two boys. Harriet Jordan DeGraff and three children live in Albany, N. Y. Caroline appreciates being closer to her home in Connecticut and now visits with her sister, Debbie, who attended the College, too. Caroline mentioned Dr. and Mrs. Sidney Rome formerly of the College's Philosophy Department, and their recently published book.

Marilyn Zaiser Ott, '55, wrote on her card she is quite busy with daughter, Carolyn, and with her twin boys who arrived on the Ott's ninth wedding anniversary in June! Jim and Marilyn had as recent weekend guests Hank and Barbara Solomon Dressel, '55, who also live in Atlanta, Ga. The Otts stopped in Crittenden on a trip back from hometown Philadelphia to visit at the Bellaire Gallery belonging to Marc and Betty Holladay Bellaire, '55.

Dan and Emmy Ketterson Smith and three children spent the holidays with Emmy's parents in Chicago.

Tom and Carol Myers Miffin, '54, and their three are now in England for a year and plan to return in August to Texas. Come spring they plan to visit Scotland, Ireland and the continent. Yes, the weather in England isn't the best, writes Carol.

Anne Hines Fuller and husband, Bill, again wrote their clever "Dixie Squire" at Christmas time. Bill has been promoted by the National Association of Manufacturers to the Field Organization Headquarters in the Washington, D. C., office. They regretfully left Atlanta, Ga., after a year and a half stay and now live in a two-story colonial in Bethesda, Md. Daughter Sharon keeps all busy.

Marguerite Oldfield wrote from the U. S. Embassy in Ottawa, Canada, where she has been located since spring. So far her northern weather has been lovely but "Rite" plans to learn to ski just in case!

March 1965



WATTS MOTOR COMPANY, INC.

T. R. VERMILLION, President
315 York Street—Phone CA 9-3300
WILLIAMSBURG, VIRGINIA

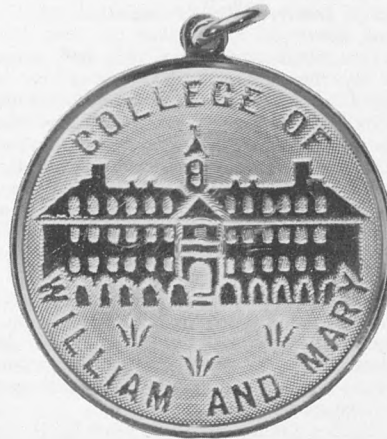

W & M Charm

For bracelets, watch fobs, key chains, tie clips, many other uses. Reverse suitable for engraving. Two sizes, exclusive with us: 3/4" diam., \$2.20 in sterling, \$7.25 in 14K gold; 1" diam., \$2.75 and \$10.50.

Hallmark Jewelers

Williamsburg Shopping Center
Anne Cook Sager, '49

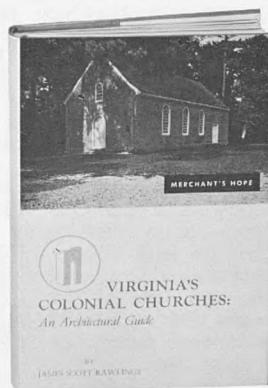

Just Off the Press!

Limited Edition!

\$9.50 copy

VIRGINIA'S COLONIAL CHURCHES

An Architectural Guide

By JAMES SCOTT RAWLINGS

Complete descriptions of the 48 surviving Colonial Churches as well as their Colonial Silver and documents. Five photographs by the author reproduced in full color. Illustrated glossary. Index. For those who would visit these Shrines, a helpful appendix gives hours of Divine Service and access at other times. A choice gift book.

Order of your dealer or direct of

GARRETT & MASSIE, Inc., Publishers

Richmond, Virginia 23215

Perhaps you would be concerned knowing of the tragic death of Betty Gale Henley's husband, Carroll, in late October. Betty and three sons are in Richmond, I believe.

54

*Mrs. J. Mitchell Brown
(Marguerite Huff)
6886 Deland Drive
West Springfield, Va.*

I am well aware of the fact that you won't be reading this at the beginning of a new year, still I want to remind you of your resolutions to keep in touch with your College with news of yourself and a check to the Alumni Fund.

A correction to begin with, is in order. Revel (Rev) Michael was referred to in the last issue as "the Reverend." It was a mistake made between the writing and the printing. He is an architect in Alexandria, as is his wife, Linda.

Christmas notes brought a few items of news, such as one from Carol Myers Mif-

flin mailed from Manchester, England. The Mifflins, numbering five in all (counting the most recent addition, Laura, their first daughter) are enjoying all the many nice trips they are taking during their one year stay.

All in color and smiling were the Williamses on a Christmas card. I'm referring to Phyllis Woodyard Williams, her husband, Jim, and their three children. They have made Texas their home and really like it there where Jim is involved in the geophysical and electronics industry.

An animated picture of the children of Betty Bodley Dunker appeared on their card this year.

Dot Hagberg Bower, '53, has written to say they are still in Hanover, N. H., and Dick is on the faculty of Dartmouth. With her youngest in school, she has taken up working with the computer at the Tuck School and is learning to play the cello.

Karlee Smith Gifford sent a South American style picture Christmas card showing her handsome, growing family. Her two sons are not twins as it might have been indicated in the last issue.

Margaret Browning Morgan Johnson writes from Indiana, Pa., that she is married to Philip Lee Johnson, an I.B.M. data processing sales representative. They have a four-year-old son Charles and a two-year-old daughter, Virginia.

Shirley Lyons, '53, and John H. Parker IV live in Atlanta, Ga., where Jack is working for Safeco Lifeco General Insurance as personnel manager of the southeast division. They have one daughter and two sons.



Harry DeSampere served as general chairman of the 76th annual National Amateur Athletic Union track and field championships last summer at Rutgers University. The meet was sponsored by the New Jersey Jaycees and Harry is a member of the Red Bank Jaycees. It was the first time since 1936 that the championships had been held in New Jersey and was part of the state's Tercentenary celebration. One of Harry's assistants was Robert "Bullet" Lawson, '51, of Hightstown who was chairman of the game's liaison committee.

Your secretary is a part-time teacher again. We have a co-op school going and one day a week we hold class here for a group of neighborhood boys and my four-year-old, Patty. We take occasional field trips to museums and other places of interest. We've enjoyed using the facilities of the very near-by country club during the past year and had a big fling at the New Year's celebration.

old Victorian mansion. While Pat is in school Bill spends most of his time writing. They live in an older part of the city where many of the homes survived the fire and earthquake of 1906. Bill says a kind of spontaneous community of writers, artists, and what would have been called "bohemians" a few years ago seems to be developing on Potrero Hill where they live. They have hopes that the community will develop into a significant center of arts, something like "Greenwich Village West."

Bill added that Glenn Pearce is teaching philosophy at William and Mary and the last he heard about George Seiler he was working for Stauffer Chemical Co. in New York.

Carol Kent writes that she has been having a busy year in Santa Monica, Calif. She is quite active in a social group there and has just been made editor of the weekly paper. She also writes that her older brother Brian, who recently made major, just got back from Viet Nam and is stationed at the Pentagon. Her younger brother Kevin will be married this summer when he graduates from law school at the College.

From Pat McClure Caplice we received an invitation to drive down and see them soon as they only live about 45 minutes away in Red Bank, N. J. Pat and Mike have four active youngsters, Ruth Ann, third grade, John, first grade, and the "twin terrors" (as Pat puts it) just turned four and three respectively. Mike is still with I.B.M. and teaches a course in basic data processing one night a week and goes to Reserves another night.

Pat had a grand reunion with Mary Lou Riggan Baird in August. Mary Lou and Ed were in New York for the Bar Association Convention. Pep and Jim Logan also joined them. They live in Tenafly, N. J.

Pat Culpepper Powell's Christmas card brought news of Wendy, born on their anniversary, October 11. The Powells have another daughter, Amy-Lynn, three. Pat also wrote that Floyd had emergency surgery on August 30. He ruptured his spleen and is still restricted to some things. Pat says she received a letter from Pat Collins Bowman with news of their new baby girl born in October.

Janie Ottaway Dow writes that Patsy Wall Beasley and Lucius bought a house near their last spring in Grosse Pointe, Mich. Patsy has quit her job at a C.P.A. firm. Janie's brother, John, '57, and his wife had their second boy, Michael, last June.

Monty Knight, '54, and his wife, Jerry, received an extra special Christmas present this year. A three-weeks-old baby boy was delivered to them on December 21st. They have named him Paul and Jerry says he is just beautiful.

We were in Norfolk over the Christmas weekend, and I didn't get to talk to half the people I wanted to. However, I did get in touch with Mae Jernegan Quirk. She and Ray have three girls, ages seven, six, and three. Ray is assistant business manager at Old Dominion College and teaches night school. Mae says that Barbara Coogan visited Joan Earnshaw Donohue who lives near Monterey, Calif. Joan and Douglas have two daughters. Barbara is teaching at Larchmont Elementary in Norfolk.

My brother Denys, '58, and his wife Barbara, '59, are expecting a new addition to their family in April or May. They have a four-year-old boy, Bruce.

COLONIAL DELICATESSEN

761 SCOTLAND STREET
Imported and Domestic
FOODS — WINES — BEER
Sandwiches To Take Out
Open 'til Midnight Telephone CA 9-3598

Don't let it happen to you

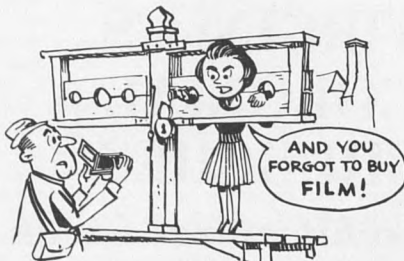

get KODAK FILM here!

Miller's
Camera Shop

Duke of Gloucester Street

WILLIAMSBURG, VA.

55

*Mrs. H. L. Harrell
(Yolanda Grant)
823 Dorian Road
Westfield, N. J. 07090*

Bill Mathes wrote a welcome and interesting letter recently. He was a naval air intelligence officer and tried more schooling and medical research for a while. Now he is settling down to a career in free lance writing and has had poetry, essays, and criticism published in nationally distributed literary and popular magazines. He also has a book of essays and criticism which will be ready for a publisher soon and a quartet of novels which will be ready not so soon. Bill and his wife Pat live in a San Francisco apartment in an

After entertaining World's Fair guests and going 12 times herself, **Martha Briggs** and her mother took a 24-day cruise to Lima, Peru. The ship also stopped at two ports in Colombia, Panama, Ecuador, and Haiti. Martha says a highlight was seeing Cajarmaquilla, the ruins of a pre-Inca city, about 15 miles from Lima. She adds that she has turned into an amateur archeologist. She digs with a group at a 2000 B.C. Indian camp site about 12 miles from her home. Martha also did the research for the 20-page catalog of the Long Island Art Center's "A Century of American Art" show, and helped hang the show. A copy of the catalog is in the library at the Metropolitan Museum and the papers said, "The show was very well hung and was a must for all art enthusiasts."

Arthur L. Meyers writes from Rego Park, N. Y., that he and his wife Judy have a three-year-old son Glenn.

Baynham Campbell Ellson, also a New Yorker, writes that husband Stan is district manager of industrial sales for Scott Paper Co. in Buffalo, and he is also president of the Bucknell alumni group. She would like to know if there is a William and Mary alumni group nearby. The Ellsons, including John, 6, and Jimmy, 4, love living on the Niagara River about four miles from the Falls. They enjoy water-skiing in the summer and snow skiing in the winter.

From **Bill and Nancy Binney Butler**, '57, we hear that Bill works in industrial sales for Anchor Hocking Glass Co. in Lancaster, Ohio. He is a captain in the Army Reserve and serves on the board of directors of the local Y.M.C.A. They have two children, Holly, 8, and Tracy, 5.

In November, **W. Eugene Guess** was elected to the Alaska State House of Representatives. He is one of 14 legislators from his district representing South Central Alaska.

Dr. Stephen B. Hamilton Jr. has been placed in charge of personnel and administration in chemistry research at the General Electric Research Laboratory. He and his wife and two daughters live in Schenectady, N. Y.

A note from Mrs. Elizabeth Dickens, reserve room librarian, at the College made me suddenly realize how time has flown. Her daughter Ellen, who some of you may remember as a little girl waiting for her mother in the library, is now in graduate school at Georgetown in Washington, D. C.

Can you believe it? This June it will have been 10 years since we were graduated. Do plan on making our gala reunion this fall. I'm going to make a big effort to get there myself. Thanks to everyone for all the lovely Christmas cards and the even lovelier news.

56

*Mrs. Rodney C. Mercker
(Jean Wyckoff)
11510 Highview Avenue
Wheaton, Md.*

The best place for picking up news of the class of 1956 appears to be at the Washington Alumni Club meetings, where **Don Seiler** has advanced to the post of first vice president. Seen at the last meeting was **Pete Ellenbogen**, who attended William and Mary for three years before transferring to R.P.I. He has been working in New York, and now lives in Takoma Park, Md., and is an architect in Washington. **Betty Blossom Witherington** was stopping traffic with a neck brace she was wearing as the result of an automobile accident. **Chuck Dix** reported that **Barbara Mitchell Welch** and husband live in the same apartment building as Chuck and his bride, **Clare Rae Neuberg**. That's **Barcroft Towers**, Arlington. At Chuck's wed-

ding we saw **Mason Swann**, who is working in Jersey City, N. J. And **Pat Wells McDonnell** is now the mother of Joseph Patrick McDonnell, born Oct. 25. Pat reports that **Tribble King** has left Richmond to seek her fortune in the big city—she's working for Bankers Trust in New York. **Stu and Pat King Sell** are in England for a year at the University of Birmingham.

Bumped into **Fahy Baker Low** at a Republican get-together and discovered her husband **Warren** is also active in party politics. A local Republican newsletter says that Warren is chairman of the Bethesda precinct which leads the county in party activity.

Anne Pope Kitchen reports that their first child, **Keith Pope**, arrived on June 20, and that **Shirley Hollis Walter** and husband **Lloyd** have three children and are living in Charlotte, N. C.

Jane Dougherty Marfizzo (2957 Croyden Rd., Harrisburg) and **Bill** have a second daughter, **Susan Frances**, born May 13.

Fred Bane, now a captain in the Army, is at Fort Benning with the 2d Infantry Division. He and his wife **Boo Luck Bane** have two children, **Ann** and **Scott**. **Roberta (Jackie) Jackman Harrison** finished her Master's degree work at San Jose State College in California. She and **Dave** are at 944 Leighton Way, Sunnyvale, Calif.

Lois Ludwig Foster says they are enjoying life in the 50th state, at 91-1047 Kuhinast, Ewa Beach, Hawaii.

The *Roanoke World News* devoted a large feature story to **John H. Marsteller** and his work in the field of theatre design. After leaving William and Mary after two years, he studied at the Illinois Institute of Technology and then at Yale. After two years with the Yale School of Drama he received a Franco-American Atlantique Association fellowship to work in Paris on theater construction. Now back in this country after two and a half years abroad,



... distinguished
french cuisine
... elegant atmosphere
... leisurely dining

FIRST AVE. AT
FIFTIETH STREET
NEW YORK CITY
PL 8-0554

LUNCHEON
DINNER
AFTER THEATRE until 2:30 a.m.
SUNDAY BRUNCH from 1 to 3:30

YOUR HOST
NORMAN
"MO MO"
MOOMJIAN '55

he plans first to become certified as an architect.

A. L. Lunsford has been named dealer sales supervisor for the Roanoke District of the Eastern Esso Region of Humble Oil. John H. Fay has been named director of marketing research for First and Merchants National Bank in Richmond. He is also a state director of the Richmond Jaycees.

This summer Rod and I spent a lovely weekend in Barrington, R. I., with Skooky Gideon Collins and Harry. They have a brandy-dandy new house and two captivating daughters. Harry reported having seen Joanne Napolino Bickel and her two daughters on a trip to Hamden, Conn., where Alex is still teaching at Yale.

57

*Mrs. Charles A. Prigge
(Vanessa Darling)
249 Firetown Road
Simsbury, Conn. 06070*

Jim Kelly wrote just before Christmas and asked if I would give this column a try for a year or so. Since I had been disturbed at losing track of class acquaintances whom I don't hear from at Christmas I decided to do it. I'll meet the deadlines, but you'll have to supply the news!

I'm starting a card file with pertinent information like your or your husband's job, children and address. Please help me complete it. A post card will do or send your information to the alumni office with your contribution and they will forward it to me.

Chuck and I and our three daughters, Jennifer, six, Patti, four, and Ginger, two, are firmly settled in New England. Simsbury is a suburb of Hartford, where Chuck, who is a C.P.A., is working at the Travelers Insurance Co.

One of the nicest parts of Christmas is receiving the annual notes and letters from out of town friends. Since the March issue deadline was January 15, I just had time to collect the notes from my cards and those of Kathy Hamilton Steinwedell who lives nearby.

Heard from Bob and Carolyn Meachum Hawxhurst who are homeowners in Churchtown, Md., that their daughter Joanie, one year old, is expecting a brother or sister this spring.

Dennis Charles Dix was married in August to Clare Rae Newberg. He is administrative assistant to the executive director of the National Crushed Stone Association, and they live in Falls Church.

Bill and Gail Hewson Martin and their three boys are in Linwood, N. J., where Bill is teaching. They were looking forward to a Christmas trip to Scottsdale, Ariz., for a reunion with Gail's parents after two years.

Walt, '54, and June Rickard Herkness and daughters Diane and Amy are in Broomall, Pa., where June is very active in the Junior Woman's Club and they are both active in the Philadelphia area William and Mary alumni club.

Wally and Shirley Ross Wood are living in Alexandria with their three children, Stephen, Cathy, and Ross. Wally is working in nearby Washington, D. C. Shirley is involved in a Junior Woman's Club project for which she grades English themes for a high school teacher.

Tom and Peggy Adams Sprague adopted a baby boy, Jeff, Nov. 9 and are living in Fort Lauderdale, Fla.

Bill Herdman who was at Wharton Business School with my husband, now has his C.P.A. and is working for a certified public accountant firm in Philadelphia.

Gary and Sally Quartron Newton and daughter Judy, almost four, are enjoying the community activities in Kirkwood, Mo. They had a marvelous trip to San Francisco last summer.

Joe and Kay Jordan Renner and their four children are in Piedmont, Calif. At Christmas time Joe was aboard the USS *Ranger*, somewhere in the Viet Nam area, as catapult officer.

Peter and Susan Thackston Clark have two children, Cindy, almost six and Phil, born last spring. Pete has been transferred from Burlington, S. C., to Altavista so they are still looking for suitable housing there.

Last May we drove down to Mary Ripley's wedding to John Barry. They are living in Pleasantville, N. J. John has joined the insurance agency of Mary's father and we enjoyed seeing them a couple of times this fall while John attended the Travelers Insurance school here in Hartford.

We had a nice visit with Rex and Judy Behymer Baltas at the wedding. They have an adorable daughter Stephanie, and they too are living in Alexandria. Also at the wedding were Bud and Lynn Wescott Johnson who are living in New York City with their two little boys, one born last November. With them were Spence and Marjorie Muller Smith who have since moved to a new house in Matawan, N. J., with their two children, Debbie, three, and Steven, born last summer.

One of my former roommates, Judy Welton, married an Amherst man too, and she and husband Jack Feinberg are living in Rochester, Minn., where Jack is doing his residency at the Mayo Clinic. They are busily planning a trip to San Francisco this spring.

Ellen Merrill Leaman is busy decorating their new house in New Orleans, writing her dissertation, and caring for their two children.

Kathy Hamilton Steinwedell lives in nearby Newington, Conn., near where Pete is a teacher. They have a boy David, five, and a girl Anne, almost three. Kathy is active in the local Tri Delt group and also does altar guild work at church. They vacationed in Chicago and Oklahoma City last summer. They saw Helen Lewis Bidwell when in Chicago. Chuck has his doctorate and is with the University of Chicago. They have a son, Charles Lewis, born Aug. 31.

From Kathy we learn that Kathy Christian Young is in Newport News. She and Joe have a two-year-old girl, Kay, and are expecting a second child in May. She said Jo Ann Love Fleming moved Jan. 1 to Louisville, Ky., where Denis was transferred by Ford. They have two boys, Denis, 7, and Ken, 4.

Mary Talmadge Kaylor also lives in Newport News. She and Jack have two boys, Todd, almost three, and Kevin, one. Sally Dallas Messick lives in Georgetown, Del., where Jack has a law practice. They have two girls, Gayle, almost five, and Karen, 3. Sally is involved in AAUW and church work including altar guild.

Betsy Cutting Brown, '58, wrote Kathy that she is living on Hastings-on-the-Hudson, N. Y., and is a program engineer for IBM in New York. She also heard that Jim and Marilyn Zaiser Ott, '55, living

in Augusta, Ga., celebrated their ninth wedding anniversary by having twin boys, David James and Michael William.

Sue Rosar Sheehan, '55, and husband Charlie, who is with G.E., have been transferred from Tokyo to Sydney, Australia. Sue is getting a nice tan as we shiver here in our woolens. Joan Danskin Kemble, '55, lives in Glastonbury, Conn., where Tom works for Pratt and Whitney. They have three daughters, Sarah, 6, Martha, 4, and Jennifer, 2. They all went to England last summer to visit Joan's parents, and Joan and Tom had a chance to have a continental holiday while there.

Peter M. Kalison, president of the New York Area Alumni Chapter, reports that more than 200 alumni turned out Dec. 11 to hear William and Mary coach Marv Levy. "I doubt if the College has ever had a more affable and personable representative," writes Peter.

And, to close this report, John S. Bain reports that he is with an insurance underwriter's firm in Summit, N. J.

58

*Mrs. Edward J. Fox, Jr.
(Beth Meyer)
512 Ridgeley Lane
Richmond, Va. 23229*

BJi Nunn McKnight wrote a wonderfully newsy letter. She and John live in Williamsburg now where John teaches physics at William and Mary. BJi spent a year in graduate school at Penn State University and now works for Colonial Williamsburg as a hostess. She wrote that George and Gretchen Sedam Niedermeyer are in Philadelphia. George is about to finish a chief residency and will become resident physician at Society Hill Tower in Philadelphia in the spring. They have a son, Pete, and a daughter, Kate.

Betsy Stafford and Frank Elliott are in the Washington area where Frank is a guidance counselor in a Fairfax County High School. They have two sons, David and Michael Carter. Joan Oren and Warren Strickler and daughter Robin are now in New Brunswick, N. J., where Warren is campus minister to Lutheran students at Rutgers University. Donna Cole and Pete Goodwin are in Philadelphia where Pete teaches geology at Temple University. They have a daughter, Jennifer. Bitsy Daggett Laneville and husband, Jim, are in Superior, Wisc., where they recently moved from Minnesota. They have a son and Jim is a lawyer. Muffy Funk and Larry Houstoun are currently in Washington, D. C., where Larry is with the Job Corps. Muffy is very close to completing requirements for a Ph.D. in philosophy at Bryn Mawr.

David Little, who spent several years working with the Catholic University "National Players" (starring in their production of "Oedipus" last year), is now living in New York City where he is studying classical drama under Philip Burton. Kent Watkins is in Washington, D. C., where he is on the legislative staff of Congressman Moorehead of Pennsylvania. Ginny Anding and Raymond La Charité are also in Philadelphia, where both are working on Ph.D.'s in French Literature at the University of Pennsylvania. They were married early last May. Peggy Brooks, after four years in Richmond, has entered graduate school at the University of Georgia at Athens. She is working toward a doc-

torate in clinical psychology and is delighted with the program at Georgia and with her coursework so far.

Shirley Noell Cafee is living in Reading, Pa., with husband and two sons, Bobby, now three years old, and Franklin Walter, born September 14. Patsy Wescott Lowe, '59, is in New York City with Otto and two sons, Otto and Allen. She wrote that Lynn Wescott Johnson, '57, had a son, Jim, last fall. Liz Mitchell Day spent New Year's Day at the Orange Bowl. Husband Phil represented Alliance, Ohio. The Alliance High School Band played in the parade. Liz has a son, Jeff, 2½ years old, and a new daughter Ann Elizabeth as of June 23. Liz wrote that Mary Ann Breese Brendell had a daughter, Jennifer, in September, and that Hil Albiez Burke now lives in Connecticut.

Jay and Mary Aleese Shaw Schriber have three children now: Scott, Karen, and Lynne. Jim and Diane Montague Morsey moved to Fort Leavenworth, Kan., in August, where Jim, a major now, is attending the Command and General Staff College. They will get new orders when the course ends in June. Jim received his master's degree before they moved. Both children are in school—kindergarten and pre-school, so Diane has been very active with club work and such. Bobbie Ramsey Brooks was expecting her second child in February. Jim and Nan Maurer Rosenbaum are still in Houston, but Jim went into business for himself in February. He's keeping milkman's hours, but business is booming. They moved into a larger home in March and a new baby, Terry, arrived in early June. Dr. Alex Fakadej, '56, is a ward senior at University of Virginia, but will be moving in June.

Patricia O'Connell and John Weston write from Rockport, Mass., that John is an instructor at the State College at Boston and in the summer teaches sailing at the local yacht club.

Beverly Wilson Palmer lives in Claremont, Calif., with husband Hans and year-old Margaret. Hans teaches economics at Pomona College.

Ann Walker Elliott and Rod live in Staten Island, N. Y., where Rod is in his second year of urology residency. Daughter Karen is four and son Rodney is almost two.

Anne Richardson Tankard has a son Ed, 18 months old, and still hopes to have their house built on their Eastern Shore waterfront lot. Presently they live near Clyde and Julie Vakos Nordstrom.

That winds up my news. Please call or write me some news. I've tried to get in touch with Richmond classmates, but unfortunately tried at the last minute and couldn't get them.

59 Elaine L. Rankin
East Gould
Northfield School
East Northfield, Mass.

This issue should bring our class up-to-date, for a change! Some of my news may be "old hat" by now, but nonetheless, it's always good to hear from and of so many of you. The long-awaited class directory did much of the up-dating.

It was good to learn that Jay Morgan Rutherford has finished his Army duty and is presently spending a year with the Minneapolis Symphony under a grant given by

March 1965

Williamsburg Drug Company

The **Rexall** Store

We have remodeled and increased our space for your convenience . . . the same friendly place to shop at **low Rexall prices**. Come see us!

Next to the Bank on Merchants' Square
Duke of Gloucester Street Williamsburg

The Princess Anne
MOTOR LODGE
RICHMOND ROAD PHONE: CA 9-4241
Swimming Pool 40 Air Conditioned Units
Television in Every Room
Recommended by: Superior Courts
AAA

GROWTH

SINCE YOU graduated, Williamsburg has grown and the Williamsburg Shop has done the same. We're now a complete self-selection department store with many new or enlarged departments. Come see us for women's fashions; men's suits; children's wear; sportswear and accessories; footwear; headwear, everything in between. Also, bedding; home furnishings; luggage; gifts. Dress Right! For your clothes never stop talking about you!



WILLIAMSBURG SHOPPING CENTER

the Martha Baird Rockefeller Fund for music. **Barry Martin** has been with the Bank of America for over two years; he and Carolyn are proud of Shawn Eugene Martin, a September addition to their Walnut Creek, Calif. home. **John Grantier** wrote a grand letter from St. Louis' Washington University where he enjoys being the librarian as well as attempting to disprove the stereotype of the librarian "as a nice little old person who told someone to be quiet and admonished the borrower to love the books." John says his brother **Barry**, '63, and wife, **Marty**, '63, are stationed at Ft. Knox and on Oct. 30 welcomed Elizabeth Tracy to their family. John asked of news from **Harry** and **Mel Flaherty Miller** in West Virginia. **Jane Giffen** and her husband **Dan** are neighbors in Concord, N. H. After they were married, they lived first in New Orleans where Dan was designing a new museum for the state. By now they, with their year old Sarah Louise, have probably moved into their new home in Henniker where Jane will teach American Art at New England College and Dan is with the New Hampshire Historical Society.

Just ages ago, I had a nice letter from **Lee Granata Comstock** out in Vancouver, Wash., who had visited with **Maynard** and **Jane Harris Jacobson** in Moscow, Idaho. Lee's husband, **Chris**, is with the United States Forest Service and she's been converted to a lover of the outdoors.

And even longer ago, **Diane Tucker Bridgewater** wrote from Coventry, England, about 20 miles from Stratford. Diane and John, a chemical engineer with Courtaulds Limited, were married in December 1962 and have since done some traveling by bicycle in the Netherlands. They are hopefully skiing in Austria this winter. Diane and John were both delighted with a visit from **Joanne Schubert** and at the time of her writing Diane hoped **Gail Jordan** and **Ann August** would be coming by this past summer. I understand **Jo Anne** is teaching in Annandale; **Ann** is at MCV in Richmond; **Gail**, are you still in Boston? Thanks, Diane, for your nice letter.

C. J. Adams Robertson wrote almost a year ago and I'm only now telling you. She and James have been living in Baltimore since their marriage in 1962. James works for Martin-Marietta and C.J. enjoys being a full-time homemaker. They visited with **Tom** and **Judy Crone Reed** who, with son **David**, are in Leola, Pa. C.J. added news of **Dave** and **Alice Weir Flemer**, '58, who have a son and are in Oswego, N. Y.; **Keith** and **Natalie Wright Haley** and daughters **Karen** and **Robin** are in Roanoke where **Keith** is a dentist. **Tom** and **Betsy Lanier Swan** and daughter, **Elizabeth Anne**, are still in Baltimore and **Betsy** enjoys teaching again. **Lucy Corr** teaches fourth grade in Richmond. **Harriet Ripple Doub**, '56, is Alpha Chi alumnae president in Baltimore.

Patty Jo Divers reported on some of the Homecoming activities and people seen. **Adel Hartford Williams**, the proud mother of three, was there as were **Mary Sue** and **Bill Carter**, **CeeTee** and **Elliott Schaubach** and **Betsy Pecatello**. During Christmas, **Patty Jo** hoped to see **George** and **Anne Brown Lanman** and two children visiting in Roanoke from Monterey, Calif., where **George** is doing postgraduate work. She had heard from **Charlie** and **Mary Anne Curtis Williams** out in New Mexico. **P. J.**

went down to Houston in August for **Lynn McDaniel's** wedding to **Bill Jackson** and also had a chance to visit with **Carolyn Bacon** in Dallas.

Christmas brought many lovely cards and messages. **Barbara Brant Knight** writes that **Edward (Squirrel!)** is still economic analyst at the Legislative Reference Service and that their **Alison** is already three. She holds a Graduate Teaching Fellow in government at George Washington University and is working on her Ph.D. **Harry** and **Sandy Styron Wilbur** and their two daughters are in Alexandria. **Harry** is an artist, presently assistant art director for an art studio, and **Sandy** has a five hour a week job recruiting foster parents. **John** and **Joan English McIntire** are also in the Washington, D. C., area. They have two children, **Ziggy**, 3, and **Melissa**, 9 months. They visited **Polly Ann Stadel Wrinkle** in Wisconsin last summer.

Ken Mink is a captain in the infantry in Germany and has traveled in Russia, Austria, Hungary, Belgium, France, Denmark and this Christmas was in Bethlehem and Egypt. His address is **Capt. Kenneth S. Mink**, 05310316, Hdqts. Co., 8th Div., Spt. Cind, A.P.O. 09111, New York, N. Y. **Lawrence** and **Sandy Broderick Zillmer** added son No. 4 to their family this past September. **Mal** and **Judy Davis** seem convinced that it was their move to Burlington, Vt., that made the Vermonters see political light; i.e., go Democrat for the first time! By now, they should be settled into their new home in Shelburne from where he drives 600 miles a week as an itinerant campus minister at the three state teachers' colleges in Castleton, Johnson and Lyndon through the Vermont Congregational Conference. Before moving into the Green Mountain Wilds, **Mal** finished his seminary work at Union.

From Arlington, **Garry**, **Charlotte Tolley** and **Teddy Etgen** send greetings. **Garry** is serving his two year duty with the Army by working for NASA under the chief of the applied mathematics board in Washington and **Teddy's** walking, running and climbing keep **Charlotte** busy! **Bev Harris Jenkins** writes that **Barb Tombler Corey** and her husband went with **Bev** and **Ed** to Homecoming. **Barb** has a new son, **David**. At school they also saw **Jim** and **Dona Brinkley** who also have a new son, **Doug**. The **Jenkins** are in a new house and **Bev** is doing some painting and exhibiting.

60 Mrs. Pasqual A. Picariello
(Jogina Diamanti)
254 Radcliffe Street
Bristol, Pa.

We've just had a 12-inch snowfall here in Bristol, and I have a day off from teaching. (Good setting for the March issue.) Sorting through our Christmas cards, I found some news of our classmates.

Greetings came from **Rick** and **Jo Day Pescosolido** in Sharon, Mass.; **Lynn** and **David Ladd** in Columbia, S. C.; **Bob** and **Susie Ellis Heidenreich** in Drexel Hill, Pa.; and **Pat Gifford** in Indianapolis, Ind.

Gail Erikson wrote from Marblehead, Mass., where she is now the lingerie buyer for R. H. Stearns in Boston. She loves New England as much as ever. She said that **Lee** and **Ruth Ellison** sailed out of Marblehead all last summer; **Joe Watson**, '58,

has moved across the street from her; and **Bill Waldron**, '59, planned to move there until he was transferred to Los Angeles.

Also writing from Marblehead was **Sally Williams Merrick**. She is expecting her first little **Merrick** on Memorial Day. She has retired from the retailing and is now doing some work with retarded children. Congratulations, **Sally**, on your forthcoming addition!

News came from Park Forest, Ill., by way of **Mary Welsh Doyle**. She is being run ragged by **Martin**, 3, and **Sharon**, one. **Jim** is in market research and is enjoying it tremendously.

Missey Griggs Sackett is simply bubbling over this past year. **Skipper** is now two years old. **Missey** and **Dean**, a lieutenant in the Navy, have done quite a bit of moving. Christmas found them in New London, Conn., but I do believe **San Diego, Calif.**, claims them now. **Missey** is quite proud of **Dean** as he finished first in each of the following schools: nuclear power, nuclear reactor prototype, and submarine.

Recently I received a delightful surprise, a letter from an old hockey teammate of mine, **Mickey Gale Snead**. Her husband **Lewis** is completing his Ph.D. in physics this spring at the University of North Carolina in Chapel Hill. For the past five years **Mickey** has been working as a medical technologist in Chapel Hill and caring for her two boys, **Jeffrey Lee**, 4, and **Lance Lewis**, one. She also writes that **Jack White** is at Chapel Hill working on his Ph.D. in physics.

Kay Lutzelman writes that in August she received a master's degree from the University of Virginia, which qualifies her as a head guidance counselor. This year, however, she is teaching art at **Norview Junior High School** in Norfolk.

Stationed in Germany, **Captain William**, '59, and **Linda Haskell Sylvia** are enjoying Europe. They have a year and a half more before returning to the States. Their children are **Mary Louise**, four, and **Richard**, almost three.

To those who sent Christmas greetings, I gratefully thank you. But I only heard from a smattering of our class. It's now 1965—five years since we were graduated. I'm sure much has happened to each of you. All I ask is a few lines. Hope you all survived the winter and do have a bright springtime.

61 Mrs. J. Steirling Gunn
(Margie Barnhart)
811 Richmond Road
Williamsburg, Va. 23185

Happy Spring from Williamsburg! It seems to be more beautiful here every year.

From another lovely spot, Bermuda, **Jim McKey** writes that last October he left his job on *The Royal Gazette* and is working as assistant news editor for the local radio station, ZBM. He adds for us radio enthusiasts that ZBM's transmitting frequency is 1340 k.c. and that the station has enough power to reach our eastern seaboard. In that honeymooners' paradise, **Jim** has seen several **William** and **Mary** alumni in the last few years. The most recent was **Sandy Murck**, '60, with his bride. **Sandy** is a copywriter for **Ted Bates** in New York, one of America's largest advertising agencies. **Jim** has also heard from **Ted Parks**, who got his Ph.D. in psychology and is now in California with his wife **Marti**,

'60. Jim reports that he is already making plans for a trip to Williamsburg for Homecoming in 1966, our fifth reunion, which isn't a bad idea for us all.

Diane Pickering Northrup writes from Kingston, N. Y., that last fall she and her husband Shaun took an extended trip to Europe, traveling by car throughout England, Scotland, France, Germany, Switzerland, Italy and Spain. Back home now, Diane is working as a claims representative for the Social Security Administration and Shaun is a sales representative for the R. T. French Co. of Rochester. They report that Art and Carol Ridgeway Hall, '60, live in Poughkeepsie.

On a Christmas vacation to visit her parents in Hawaii, Susan Kohler Frost writes that her husband Jerry has completed his M.A. in history at the University of Wisconsin and has a teaching assistantship there. Susan is a member of the Madison Theater Guild and recently played the role of Eliza Doolittle in their production of *My Fair Lady*.

Phyllis Akers Mink and Skeeter are living in Radford and have a new daughter, Michelle Elaine, born Sept. 15. Skeeter is with Spiers and Spiers law firm and is Assistant Municipal Judge for the City of Radford.

In Ohio, David Diehr is employed as program secretary for the Young Men's Christian Association of Xenia and Greene County.

The New York World's Fair has at least two hits, operated by Fred Clayton. When Fred resigned from the Social Security Administration, he and some friends opened a Belgian waffle stand and a Mexican food stand at the Fair. When the Fair closed for the season, Fred and his wife, the former Dolores Carol Ferrara of Swartwood, N. J., took a vacation in Puerto Rico and the Virgin Islands, and then went to California for several months. After seeing Paul Verkuil, Casey Carey and Roger Amole, '62, at the Fair last year, Fred hopes to see more alumni this year. His places are Belgische Wafels in the Belgian Village and Club Colombia in the International Plaza.

A delightful newsletter from Bill Nicolai brought news of many alumni in all sorts of work. After two years as a credit analyst with a bank in New York, Bill decided to try a field more interesting to him, advertising. He is now an assistant media buyer with the Grey Advertising Co. in New York City. Bill's former neighbor, Ralph Wheeler, '63, has finished his Army duty and is in Chicago, employed as an underwriter by Royal Globe Insurance. From Ralph, Bill learned that Pete Suppa, '63, is teaching high school math in New Jersey and plans to be married in late spring. Lt. Jon, '63, and Marcia Compton Regal, '64, were scheduled to leave for Germany in January. Artie Regal, '64, is stationed at Ft. Meade. Jud Franklin, '63, and Mike and Billie Barnes Isenberg, '62, are in West Virginia where Jud and Mike are studying law at the University. Jim Nelson, '63, is in South America with the Peace Corps. Bill Culley, '65, was scheduled to receive his degree from Syracuse in February and then to be stationed at Ft. Gordon, Ga. Kevin Talbot is a student at the University of Wyoming. Another student, Don Smith, will receive his Ph.D. from Rutgers this year and is teaching as well.

Lt. Maynard and Caroline French Walters were scheduled to return to Oregon from the Far East in February. They were living just five minutes from Lt. Terry, '62, and Carol Lady. Lt. George and Mary Elizabeth Tracy Dresser are also in the service. Wayne and Dianne Loekle are living in Silver Spring, Md., where Wayne

is working in the insurance business. Mike, Glenda, and Mike Jr., Drury are living in Chicago. Fred Walter is comptroller of Chemplast, Inc. Fred's former roommate, Steve Lopez, '62, recently received a promotion with *Life* magazine. Barry and Sandy Pingue Leach were married last August and Jim and Dianne Casserta in

Serving Students, Faculty and Alumni for over 95 years

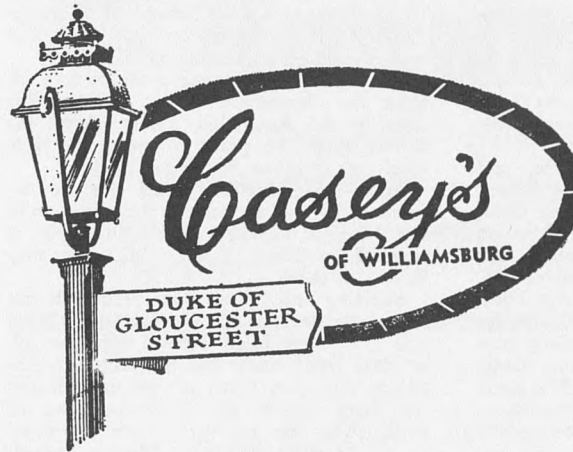

the department store

for the entire

Middle Peninsula

On Merchants' Square

Williamsburg

NICK'S SEAFOOD PAVILION

Yorktown

World's Famous Sea Food House Facing the Historical York River
Yearly Visited by Thousands of People from All Over the World.

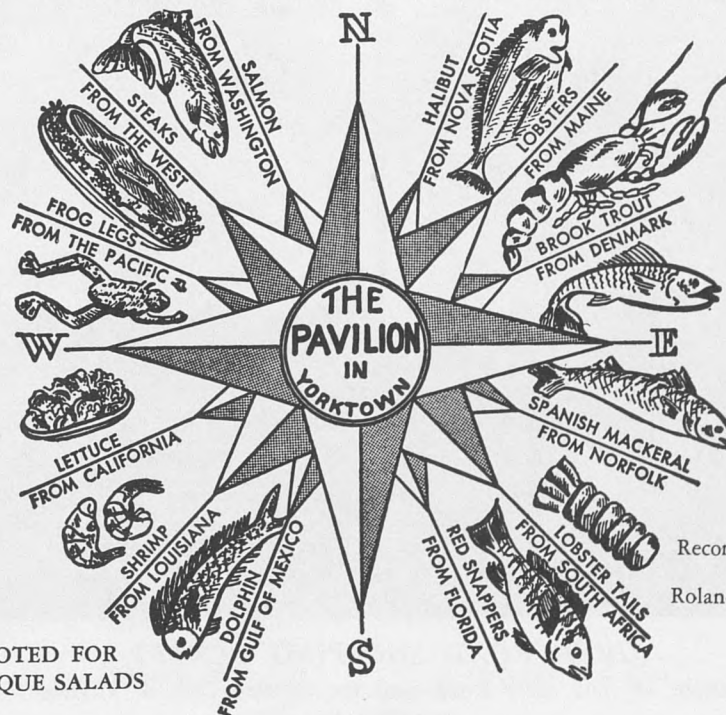

NOTED FOR
UNIQUE SALADS

Recommended
by
Roland L. Hill

PHONE TULIP 7-5269 FOR RESERVATIONS

Not Connected With Any Other Restaurant

July. Jim is a senior dental student at New York University while Dianne teaches junior high school science. Murph Weirick, '62, just returned from Saudi Arabia. George Chapman is stationed in Atlanta, Ga., and visited Bill last fall. Many thanks, Bill, for your generous report of news.

During the last political campaign, Allan Brownfeld wrote speeches for George Bush, Republican candidate for the Senate in Texas. In recent months Allan has had articles appear in *Christian Economics*, *The New South* and *The New Guard*. Allan reports that Shore Robertson is stationed in Atlanta, Ga., and that Marc Higginbotham, '62, recently visited in Williamsburg on leave from his Army post in Hawaii. Crammond Macomber, '62, is working for Hallmark Cards in Kansas City, and Rolf Svendsen is working for a master's degree at Colgate University.

Tricia, '63, and Charlie White, and their two-year-old daughter Linda Laurie are living in Awase, Okinawa, where Charlie is stationed with the Army. Also on Okinawa are Charles H. Gobrecht and his wife, who is a first lieutenant, too. They have another year in the Air Force and are anticipating travel to the Philippines, Bangkok and Australia, already having been to Tokyo, Taipei and Hong Kong.

In an October newsletter, Marianne Hodges tells of her plans and preparations for work in the Peace Corps. After receiving her master's degree in July, she applied for the Peace Corps, and was as-

signed to three months of study at the University of California at Los Angeles. She was scheduled to leave New York on Jan. 2 for Ethiopia. There she will make use of her newly acquired language, Amharic, and teach English and math on the junior high school level.

In other news, Frederick M. Denny reports he is teaching philosophy, Bible and world religions at Colby Junior College in New London, Conn. He is married to Alexandra Ivanoff, '61.

Anthony E. Gallo is teaching problems in marketing management at Duquesne University's Graduate School of Business Administration. He reports that he is still with the Pittsburgh National Bank.

Al Volkmann has passed the New York State Bar Examinations, but reported for duty in the Army last month. After his service hitch, he plans to return to New York to continue his legal practice.

Stacy Lee Marlin reports that he expects to receive a medical this June from the Medical College of Virginia. He is married to Elena Ruddy, '62, and they have one child.

Steirling and I keep busy here with our school work, he at William and Mary and I at York High School. My new job as class notes editor for the ALUMNI GAZETTE consumes much of my time during the week before the GAZETTE goes to press. Also we are very much interested in St. Martin's Episcopal Mission, which was organized in the fall of 1963. Carol

Talbot Egelhoff, '46, is our vicar's wife. Steirling serves as a vestryman and I on the altar guild. He was selected as St. Martin's delegate to the 73rd Annual Council of the Diocese of Southern Virginia. We can boast of several faculty members whom you will remember, as well as several alumni: Dr. and Mrs. Tony Sancetta, Mr. and Mrs. Lew Foster, Dean and Mrs. Carson Barnes, Butch and Linda Neese Schilling, and Ron and Tisa Piper Masci. Many others with familiar faces visit from time to time.

62

JoAnn Dotson
Apt. 504
Dominion Towers Apartments
1201 South Court House Road
Arlington, Va. 22204

Once again the GAZETTE deadline has rolled around and if it were not for Ann Smith's generosity in sharing with us the annual Theta News Letter, there would be little news from the class of '62.

Ann shares an Alexandria apartment with Judy Hawkins, '63, Nancy Carmen, and Janet Love. Ann, who works as an administrative assistant in Postmaster General Gronouski's office, was one of the lucky few to attend the Inaugural Ball. She is also busy with plans for an April 24 marriage to Jim Hughes, '61, University of Maryland. Jim works for the Food and Drug Administration.

Ann writes Kay Christian and Sue Oakley have absconded the country for Germany. Both teach in American elementary schools—Kay in Pirmasens near the French border and Sue in Stuttgart. Both seem to be travel happy. Kay went to Rome during Christmas and Sue to Egypt. Perhaps in their travels they'll run into Lt. James M. Lyle of Baumholder, Germany, who is enjoying a very successful three years with the Army, participating in NATO exercises and occasionally finding time for trips throughout Europe. Jim says Army life is agreeing with him.

Also in Germany are Stuart Richardson and Danny Dopp who wrote at Christmas they were expecting a January visit from the stork. Barbara Aubrey, vacationing, spent a few days with them last summer.

Meanwhile, back in the States, Dorcas Miller Lounsbury and Ken of San Diego, Calif., are the parents of a daughter, Annie Lynn. Ken is in his last year of Law School at California Western and is editor of the Legal Newsletter. Marge Heiney Stauffer and Johnny (who is stationed in Saigon for a year) have a daughter born last summer. Margie is now living with her parents in Norfolk and teaching fifth grade. Dorcas Brown Bankes and Paul are parents of Heather, born December 7. Paul is in his final year of law school at the University of Pennsylvania. Pril Nash Brown and Seaf are "parents" to Lolita—a rotund 100-pound St. Bernard puppy. Anticipating parenthood in March are Peggy Hargroves Bartlett and Richard of Lexington.

In the Williamsburg area, Barry Mann is teaching Spanish at William and Mary. When I saw him in Richmond at Thanksgiving, he mentioned returning to graduate school in the Fall to begin work on a Ph.D. Janie Knotts Wright and Himmy recently moved to a house on Jamestown Road and are teaching in the public school

Beauty is good business



RIVER ROAD SHOPPING CENTER

Route 147 and River Road, near the Country Club of Virginia

developed by

J. D. CARNEAL & SONS, INC., Realtors

3426 West Cary Street
Richmond, Virginia

system there. Janie also enjoys serving as alumnae advisor to Theta. Bill Mirquet and Tish Paschall were married Dec. 12 in Richmond with the reception following in Williamsburg.

Susan Griggs is living with four girls in Virginia Beach after a Summer in Europe. Hank Benson is stationed at Fort Eustis at the U. S. Army Transportation School. Previously he spent a year with the National Staff of Sigma Phi Epsilon.

Mary Ruth O'Halloran Wiley and Tom, Tommy, and Chuck are living in Austin, Tex., where Tom was recently elected vice president of the Austin Real Estate Board. She reports Judy Warder Schroeder and Cliff are living in Hampton. Helen Pearson Krueger and Charles Jr., live in Wausau, Wisc. Jeanine This Wade and Wayne are in Tipton, Ind., and Peggy Rives Cockrell and Arthur in Rocky Mount, N. C. Judy, Helen, and Jeanine are all teaching school.

Judy Vilbrandt Diederich and Bob have moved to Metuchen, N. J. Bob works for Nuodex Products Division of Heyden Newport Chemical as a regional sales representative and Judy is job hunting after a brief teaching career. Donna Moran DePue and Richard of Richmond, moved into a new Cape Cod home near the James River. Their two sons are Kennan, 3, and Scott, 2. Suzie Tilghman was married in June and lives in Norman, Okla. Mary Stekete Hall and Spencer are still living in Cambridge, England. Linea Barnes Sandstrom and Richard recently bought a house in Falls Church.

Also in Austin, Tex., are Lynn Eads Black and John. He is in his last year of law school and Lynn is teaching French. Polly Scott Bartlett and Gil are in Hawaii. Polly is working on her master's degree at the University of Hawaii and teaching social studies. She was home to Illinois over Christmas. They have seen Marilyn and Don Lloyd twice on their way to and from Taiwan.

Martha Bell Laxson and David, now in his final year of law school at the University of Minnesota, recently "adopted" a girl from Hong Kong through the Foster Parents Plan. Janie Lawson was married last August to Frank Hall, University of North Carolina, and are living in Chapel Hill. Bunny Backer has moved to Bloomfield from Hartford, Conn. Martha Walton High and Jack returned to Northern Virginia from the Yorktown area and plan to buy a house. Jack is still with UNIVAC. Gayle Crabill Kerns and Waldon of Warner Robins, Ga., write Judy Case is living and traveling in Europe with her family.

After receiving her master's degree in Russian history from the University of Hawaii last June, Pat Chastain moved to New York City Dec. 1 to work on the editorial staff of Radio Free Europe. Pat hopes to go to Europe later this year. She is living in the same house as is Mary Ann Morecock, who recently began working as a production assistant on the Editorial Staff of Fawcett Publishing Co.

Gail Scott Eldred and Charles were married in August 1963 and both work at NASA's Manned Spacecraft Center in Houston, Tex. They met at Cornell University, where they did graduate study and Chuck received his master's in aerospace engineering.

March 1965

63

Mrs. John A. Cooter
(Judy Williams)
173 Kings Circle, N.E.
Atlanta, Ga. 30305

I received many letters and cards with notes during the Christmas holidays and although that season is well past, I would

like to say thank you. It was fun hearing from so many.

Gale West Fretwell wrote from San Francisco where her husband Jack, '61, University of Richmond, is stationed with the Army. Westie was working in Washington with C&P Telephone Co. before she and Jack were married and she was able



HORNSBY OIL CO

Gasolines — Heating Oils
Motor Oils — Lubricants

NEWPORT NEWS
CH 4-6553

YORKTOWN
TU 7-2021

WILLIAMSBURG
CA 9-3081

A Collector's Item

The Williamsburg Medal



Obverse



Reverse

Commemorating the historic city and its ancient college, the Williamsburg Medal was designed and manufactured by the most famous medallion makers in America. The size of a half-dollar, the Medal may be kept in a beautiful holder, worn as a pendant, on a bracelet or key ring, or as a charm. A very limited number of these handsome Medals has been struck in silver and bronze. The silver Medals are numbered and will be registered in your name. Own one and cherish it as a collector's item.

Silver—\$6.95

Bronze—\$2.85

Ray Brown

501 Prince George St.

Williamsburg, Va.

to transfer to Pacific Telephone when they moved to California.

Many others in our class have "migrated" West and Westie had news of some of them. Bonnie Barr Gilliam and Mike are living in Pasadena and both attending graduate school. Bonnie is attending Occidental College and Mike, Cal. Tech. Joanna Scott Hennessy and Mike and their baby, Joanna Elizabeth, will be returning to California in April after being away in North Carolina several months while Mike was attending school there. Phyllis Eason Galanti and Paul were moving to

Literary Sketches

A magazine of interviews, reviews and memorabilia.

Published monthly in
Williamsburg Virginia, Box 711

At your
Bookseller or
send \$1. year.



A guest house of distinction,
attractively furnished,
in the Williamsburg tradition.
Accommodations for 20 guests.

Phone CA 9-3591
616 Jamestown Road
Across from new Phi Beta Kappa
Williamsburg, Va. 23185

Fresno, Calif., after the holidays. Tinky Williams is teaching school in Aspen, Colo. Joe and Wardlee Kennedy Liberti are stationed at Fort Sill, Okla. Gayle Oakey Hancock and Tony drove back to Roanoke from New Orleans to visit families for Christmas. Tony is being sent to Korea, so Gayle will live at home and teach until he returns. Linda Elliott is in Houston, Tex., going to school.

Westie also reports that Mike and Ginny Jacobs McKann are living in Williamsburg and that Ginny is teaching school. Jean Garde has a new job with an art museum in Hartford, Conn. She is working with children and is very enthusiastic about her position. Pete and Betsy Brown Shattuck are living in Newport News. Yvonne Baay is in her second year of graduate school at the University of Pennsylvania.

From Panama City, Fla., Lt. (j.g.) Bob Moore reports that he is serving as executive officer aboard the Coast Guard Cutter *Carigan*. When his tour of active duty is over, Bob intends to go to graduate school to obtain a master's degree in English.

Ensign John Riley recently flew his first solo flight in the "Mentor" trainer aircraft at the Naval Air Station, Pensacola, Fla. John mentioned in his letter that his sister, Barbara Riley, '65, and Jim Scott are engaged and planning a June wedding.

I talked to Charlene Stafford Gravely at Christmas when we were home and found out that she and John are living in Newport News now. Charlene is teaching at Sanford Elementary School while John is a sales representative with Humble Oil Co.

Wilbur Johnson is coaching freshman sports at Gilford College. Mary Frances Bonner is sharing an apartment in Alexandria with Mary Kay Walsh and Suzanne Dudley. Mary Frances is a research analyst at Health, Education and Welfare in Washington. She reports that "J" and Shirley Pinkston Jennings are proud parents of a baby girl, Shannon Kay, born Oct. 24.

Also sharing an apartment in Alexandria are Val Simms, Ann Harvey and Jackie Murphy. Val received her master's degree in philosophy from the University of Pittsburgh and now has a teaching fellowship at Georgetown University and is working toward a doctorate in political science. Ann and Jackie toured western Europe last summer after Ann completed a year at Exeter University in England. Ann is working on Vice President Hubert Humphrey's staff and, in her spare time, she is writing a master's thesis. Jackie is teaching second grade.

Barbara and Bill Pitt are living in Ashland, N. J., while Bill is teaching seventh grade science at Heritage Junior High School in Cherry Hill Township and, at the same time, doing graduate work at Temple University. Barbara is a senior at Glassboro State College and will graduate in June. (If anyone knows Linda Elliot's address would they send it to me so that I can forward it to Barbara.)

Pat Farrell Franklin and Jay, who are presently living in Annandale, are expecting to be parents in April. Dick and Sue Mear Coyle are also expecting their first child very soon. Dick, '61, is still with the New Jersey Telephone Company while Sue recently gave up her teaching position to await their happy event.

Pam and Tommy Lytle have moved to Weatherford, Texas while Tommy is in training at the primary helicopter school at Ft. Walters. They have orders to move to Ft. Rucker, Ala., in February. Jeff Allen is still at Ft. Leonard Wood, Mo., but with just a few more months of active duty left before he returns to civilian life. Susan Bunch, '66, and Jeff are planning to be married in August.

Marilyn Sterner Keat writes that she and her husband Don are living in center city Philadelphia and like it very much. Marilyn is a field representative for the Urban Renewal Administration and she describes her work as terrific. Don will be finishing most of his requirements for his Ph.D. by June and then will begin working on his dissertation. Marilyn reports that Carol Williams is in her second year at Oxford University in England. She is studying philosophy and psychology. Pat Brombach is living in Philadelphia, too, while working for the Community Facilities Administration and planning a trip to Europe this year.

Jean Siler McCarthy writes that she spent the past year in graduate school at the University of Virginia working on her Master of Arts in English. On Nov. 7, 1964, she was married to John McCarthy of Norfolk and is presently teaching the third grade in Newport News. John will graduate in January from the University of Virginia. They plan to return to Charlottesville next fall where John will study law and Jean will finish her M.A.

Jean reported "happenings" of other class members in her newsy letter. Cathy Watts Long, '64, and David are still in Florida where David teaches physical education and Cathy is a social worker. They have a son, Scott, born in February 1964.

Kitty Canady is teaching music in a Norfolk elementary school. Ray Frey and Mike Hodges are still working on their master's degrees in philosophy at the University of Virginia. Betty Barnes is working on her M.A. in fine arts at New York University after a summer working as an airline stewardess. Laura Neale, formerly in our class, was married to Henry Vranian Jr., Oct. 17, 1964. Their home is in Hopewell. Jimmie and Brenda Anderson are living in Hampton where Brenda teaches fifth grade and Jimmie works at NASA.

In August, Dick Burk and Sue Carol Patterson, '66, were married. Presently Sue is finishing her work at the University of Maryland, majoring in English. Dick writes that he will enter the University of Maryland in February to begin graduate work in industrial and occupational sociology leading eventually to his doctorate degree.

JOHN R. CHAPPELL AGENCY, INC.



MUTUAL INSURANCE—all lines

John R. Chappell, Jr., '20

John R. Chappell, III

Berkley P. Walters

200 N. Fourth St.

Richmond, Va.

Until February he is serving as assistant to the general manager at the American Institute of Biological Sciences. Dick received a note from Steve Barrett over the holidays. Steve is in Alaska, serving as a lieutenant in the Army. He will return to Virginia later in the year and plans to attend graduate school.

Kaye Battenfield Cragg and her husband Richard ('59, University of Cincinnati) are living in Dayton, Ohio, where Dick is a computer programmer for National Cash Register. They have a baby girl, Valerie Rosalyn, born Oct. 26, 1964. Kaye says that she has resigned her substitute teaching position to be a full time housewife and mother. At Christmas, Kaye and Dick were in Richmond where they saw Dick and Dale Harris Cohen who are presently living in Somerville, N. J. In February, Dick Cohen will begin his Army tour of duty at Ft. Benjamin Harrison, Ind. Lucy Lawler Huggett and Bob are living in Williamsburg while Bob is a full time student at William and Mary. Lucy is teaching science in the Williamsburg area. Rose Marie and Bart Paff are living in the Washington, D. C., area. Carolyn Hundley Berghaus and Paul, '62, are living in Alexandria now after being at Ft. Knox, Ky., for two years. Carolyn is teaching second grade and Paul is working on his master's degree in sociology at George Washington University. Elizabeth Holland Lunger and George are in Honolulu, Hawaii, where George is in the Navy. Liz is teaching general science to eighth graders. Dottie McCrary Tudor and Jim, '62, are in San Antonio, Tex., while Jim is serving in the Army. They have a daughter, Donna Lea, born Dec. 12, 1964.

Michael Hogan Gatti is a research assistant at the Rockefeller Institute for Medical Research while Dave is in his third year of Medical School. Doug Hinkel is back in the States after a tour with the Peace Corps in Ecuador. Eugene Grace is in the Army, stationed at Columbus, Ga. David Perry, formerly in our class, is in his second year of ministerial study at General Theological Seminary in New York City. Joanne Grimes is in Seoul, Korea, working for the U. S. Government. Sylvia Sidwell is teaching and completing her master's degree at the University of Maryland. Martha Kerlin is working for her Ph.D. in English at the University of Virginia. Pat Foutz is teaching at Virginia Polytechnic Institute.

Judy Beers Trelogan is working as a secretary in the Department of Agricultural Economics at VPI in Blacksburg, while her husband Pete finishes school. Bob and Crellin James Bird are stationed at Ft. Steward, Ga. Crellin is teaching general educational development to enlisted men who have not finished high school. At Ft. Benning, Ga., Janet Bowery Baumann and Al were awaiting the arrival of their first child in March. Sue Spillers has an apartment in Washington, D. C., and works for the Department of Public Welfare in the city. Diane Stuart was married to Lt. George Perry in October 1964. The Perrys are stationed at Ft. Campbell, Ky. Nick and Julie Kneen Brown are presently at Ft. Jackson, S. C. Julie is working as a librarian at the University of South Carolina while Nick commands a training company for new recruits.

Thomas E. Rizer is teaching math at Tenafly High School in Tenafly, N. J.

Betty Gwaltney teaches at Cradock High School and lives in Portsmouth.

March 1965

SLEEP TONIGHT where the price is right!

**M
O
T
E
L**

Gov.
SPOTTSWOOD

Family and Efficiency Apts.
Pool, Picnic and Play Area
Television—Room Phones
Air-conditioned
Credit Cards Accepted

60 MOTEL UNITS convenient to Information Center & College
Phone 703-229-6444 **Route 60—1508 Richmond Rd.**
Affiliated with America's Best Choice & Alamo Plaza Hotel Courts



Chapel Hill School for Girls

HISTORY

CHAPEL HILL SCHOOL was established in 1860. Present enrollment, 185 — 140 boarders and 45 day students. Member of the Independent Schools Education Board, Educational Records Bureau, Independent Schools Association of Massachusetts.

ADMISSION REQUIREMENTS

ADMISSION is based on an estimate of whether a girl can carry the work of the school and profit from her experience while attending. This is based on her previous school work, her natural ability and entrance examinations. No pupil is admitted until reports concerning her are collected and evaluated.

EDUCATIONAL PROGRAM

THE EDUCATIONAL program is student-centered. Small classes, closely supervised study, extra help, are all a guiding principle. Everyone must attend a class in "How to Study."

COURSES

STUDENTS may take a college preparatory course for entrance to the college of their choice. The major portion of the student body is enrolled in this course.

Pupils may also be enrolled in a general course with a major in either business or art.

For further information write to:
CHAPEL HILL SCHOOL
Room 20
WALTHAM, MASS. 02154

Vital Statistics

Births

To William Albert Cooley, '49, a son, David Edward, September 21, 1964. Third child, second son.

To Russell Henry Chambliss, Jr., '51, a son, John Randolph, July 28, 1964. Third child, second son.

To Yvette Bernadine Hickey (Anthony), '51, and James Coleman Anthony, Jr., '52, a daughter, Elizabeth Warren, September 13, 1963. Fourth child, fourth daughter.

To Sidna Ann Chockley (Rizzo), '51, a daughter, Mary Beverley, October 13, 1964. Third child, second daughter.

To Mary Anne Woodhouse (Waugh), '51, a daughter, Elizabeth Anne, August 14, 1964. Fourth child, second daughter.

To William Madison Harris, '53, a daughter, Elizabeth Madison, September 11, 1964. Third child, second daughter.

To Dorothy Catherine Manning (Sachs), '53, a son, Jay B., November 7, 1964. First child.

To Nancy Carol Yowell (Starr), '53, a daughter, Kathleen Alyson, October 20, 1964. Second child, first daughter.

To Marie Ann Comley (Williams), '55 and David Oscar Williams, Jr., '55, a son, Daniel Lee, September 25, 1964. Fourth child, second son.

To Patricia Marie Culpepper (Powell), '55, a daughter, Wendy Leigh, October 11, 1964. Second child, second daughter.

To Marcia Carole Silfen (Weisser), '55, a daughter, Amy Suzanne, February 27, 1964. Second child, second daughter.

To Marilyn Ruth Zaiser (Ott), '55, twin sons, David James and Michael William, June 25, 1964. Second and third children, first sons.

To Robert Gordon Clark, '56, a daughter, Alice Anne, October 17, 1964.

To Sylvia Sue Evans (McRae), '56, a daughter, Mary Evans, October 18, 1964. Second child, second daughter.

To Edward Ernest Hill, '56, a son, Jeffrey Scott, September 7, 1964. Second child, second son.

To Dolores Joan Mannion (Barker), '56 and Clyde Alexander Barker, '53, a daughter, Lisa Ann, December 9, 1963. Second child, second daughter.

To Belinda Beach Owens (Watkins), '56 and Edward Arthur Watkins, Jr., '56, a son, Stuart Guy, September 14, 1964. Second child, first son.

To Marcia Nadine Page (Cooley), '56, a son, Jeffrey Thomas, May 9, 1964. Second child, second son.

To Barton Harvey Tayer, '56, a son, John Lucas, July 14, 1964. Second child, first son.

To Jane Elizabeth Thompson (Kaplan), '56 and James Richard Kaplan, '57, a son, James Peter, October 18, 1964. Fourth child, third son.

To Barbara Jane Clarke (Cox), '58 and Ernest Lee Cox, III, '59, a son, Glen Edward, December 19, 1964.

To Gareth Duwayne Lewis, '58, a son, Robert Scott, September 2, 1963. First child.

To Sandra Lee Longfellow (Ferguson), '58 and A. Robert Ferguson, '58, a

son, Robert Lee, December 13, 1964. Second child, first son.

To Cynthia Eden Guild (Hitchens), '59, a son, Hugh Albert, December 17, 1964. Third child, first son.

To Rose Jouce Hayter (Ferratt), '59, a son, Brion Hayter Powell, September 28, 1964. First child.

To Sollace Molineux (Bommer), '59 and Peter Kent Bommer, '59, a son, Stephen Kent, September 23, 1964. First child.

To Ellen R. Robinson (Bell), '59, a daughter, Barbara Ruth, November 26, 1964. Second child, second daughter.

To Marsha Ann Whitehurst (Jones), '59, a son, Milton Meade, Jr., January 7. Second child, first son.

To Sandra Jo Brodrick (Zillmer), '60, a son, Joel Bradley, September 29, 1964. Second child, second son.

To Regina Anne Holland (Hamilton), '61 and A. Thomas Hamilton, Jr., '60, a daughter, Laura Anne, October 9, 1964. First child.

To Dorcas Grant Brown (Bankes), '62, a daughter, Heather, December 7, 1964. First child.

To Gayle Townsend Crabill (Kerns), '62, a daughter, Laurie, August 1964. First child.

To Mary Ruth O'Halloran (Wiley), '62, a son, Charles Alvin, September 12, 1964. Second child, second son.

To Katherine Linda Battenfield (Cragg), '63, a daughter, Valerie Rosalyn, October 26, 1964. First child.

Havilah Babcock

A former English professor who revived The Virginia Gazette died Dec. 9, 1964, at Columbia, S. C., where he was head of the English Department of the University of South Carolina.

Dr. Havilah Babcock taught English and journalism at William and Mary from 1922 to 1926 and, with the help of students in the William Parks School of Journalism, issued 18 numbers of The Virginia Gazette from Dec. 18, 1925, to May 28, 1926. One of his last issues reported the visit of President Calvin Coolidge.

There are alumni who remember with affection his stimulating classes and his non-credit informal seminars while picking dandelions in the Wren Yard to make dandelion wine or while fishing and frog hunting at nearby ponds.

To Dorothy E. McCrary (Tudor), '63 and James Harvey Tudor, III, '64, a daughter, Donna Lea, December 12 1964. First child.

To Virginia Lee Monahan (Norris), '63 and William James Norris, '59, a son, Todd William, December 17, 1964. First child.

To Shirley Jean Pinkston (Jennings) '63, a daughter, Shannon Kay, October 24, 1964. First child.

To James Miller Robinson, '63, a daughter, Suzanne Elizabeth, October 6, 1964. Second child, second daughter.

To Catherine Lee Watts (Long), '63 and David Edward Long, '62, a son, Scott, February 1964. First child.

Marriages

Betty Mace Hedrick, '49 and Oscar R. Vertiz, December 26, 1964.

Robert Worthington Grigsby, '59 and Jerilynn Timmons, December 12, 1964.

Cleveland H. Porter, Jr., '59 and Barbara Jean Pace, January 3.

Eleanor Gaye Robinson, '60 and Robert Dennis Spencer, November 7, 1964.

Lucinda Campbell Batte, '61 and William E. Meuse, Jr., '59, in 1961.

Jane Lawson, '62 and Frank Hall, August 1964.

Helen Marie Pearson, '62 and Charles Krueger, Jr., June 20, 1964.

Frances Elizabeth Poole, '62 and Wade E. Radford, June 27, 1964.

Judith Lynn Warder, '62 and Cliff Schroeder, June 20, 1964.

Randie Claire Atkins, '63 and Paul William Shumate, Jr., '63, June 20, 1964.

Richard Jamar Burk, Jr., '63 and Susan Carol Patterson, '66, August 21, 1964.

Kathryn Elizabeth Diggs, '63 and George Maywood Whitehurst, May 2, 1964.

Cynthia B. Fulwiler, '63 and Charles Esten Puskar, '63, November 28, 1964.

Ann Troilen Gainey, '63 and William E. Seward, III, '63, June 29, 1963.

Rosalyn C. Glidden, '63 and Robert Wakefield Kilgore, '61, June 22, 1963.

Joyce Elaine Murphey, '63 and Martin J. Suydom, December 19, 1964.

Jonathan Fred Regel, '63 and Marcia J. Compton, '66, November 21, 1964.

Johanne M. Riddick, '63 and William Earl Betsch, '61, October 3, 1964.

Diane Elise Rucker, '63 and Paul Fenton Shepard, '63.

Gloria Jean Siler, '63 and John Montgomery McCarthy, November 7, 1964.

Daphne Elizabeth Smith, '63 and Warren L. Carter, July 29, 1964.

Elizabeth B. Tiedeman, '63 and Dennis Alan Wight, December 29, 1964.

Michael Perrin Kirby, '64 and Bonnie Lee Glover, '66, September 12, 1964.

Elizabeth Winn Paschall, '64 and William Francis Mirguet, '62, December 12, 1964.

Mary Nell Roberts, '64 and Stephan Howard Gordon, '64.

Deaths

Herndon Terry Lipscomb, Academy, in Tunstall, Va., as reported by the Post Office.

Dr. Reuben Barnes Ware, '94, February 8, 1964, in Amherst, Va.

Jefferson Sinclair Selden, '96, December 8, 1964, in Hampton, Va.

Robert Sidney Broocks, '09, in 1964, in Williamsburg, Va.

Singing Students

The William and Mary Choir, under the direction of Dr. Carl A. Febr, will give six concerts in Virginia this spring. The schedule:

- Culpeper, Friday, April 23.
- Arlington at Yorktown High School, Saturday, April 24.
- Radford, Wednesday, April 28.
- Abingdon at Abingdon High School, Thursday, April 29.
- Bristol at Bristol Junior High School, Friday, April 30.
- Halifax, Saturday, May 1.

Each concert is scheduled to begin at 8 p.m. Go and enjoy an evening with the fine William and Mary Choir.

- Arthur Read Christie, '13, December 23, 1964, in Torresmolinos, Spain.
- Ethel C. Buckman, '25 AB, August 26, 1964, in Bellows Falls, Vt.
- Frank Nat Watkins, '25 BA, November 29, 1964, in Farmville, Va.
- The Rev. Richard H. G. Pullen, '26, December 12, 1964, in Blackstone, Va.
- Thomas Rutherford LeBaron Goodwin, '28, October 1, 1962, in Williamsburg, Va.
- Wilson Curtis Outten, '30, in Porsmouth, Va., as reported by the Post Office.
- David H. Straughan, '30, September 1, 1964, in Norfolk, Va.
- Andrew Paolillo, '33, in New Haven, Conn., as reported by the Post Office.
- Dorothy Frances Lafitte (Quinn), '34 AB, December, 1964, in Fort Washington, Pa.
- Louise Floyd, '35, in Birdsnest, Va., as reported by the Post Office.
- Charles Edward Hall, '39, in Ashland, Ky., as reported by the Post Office.
- Edward Douglas Dreifus, '44, in Fort Lauderdale, Fla., as reported by the Post Office.
- Martha Ann Moseley, '48, in Norfolk, Va., as reported by the Post Office.
- Maryjane Katherine Cook, '49 BS, in Alexandria, Va., as reported by the Post Office.
- Howard Bardette Hamilton, Jr., '53, December 24, 1964, in Santa Monica, Calif.
- Patricia Shreve Ruffin (Croley), '56 BS, December 15, 1964, in Williamsburg, Va.
- Robert Archer Goodwin, '58, November 11, 1964, in Los Angeles, Calif.
- Arthur Herman Jentes, '59 BS, December 28, 1964, in New York, N. Y.
- Carrie Vaughan (Williams), Special, August 1962, in Williamsburg, Va.

Revival

Dr. Paul Weinstein, '54, was incorrectly reported deceased. He is an associate professor of economics at Columbia University.

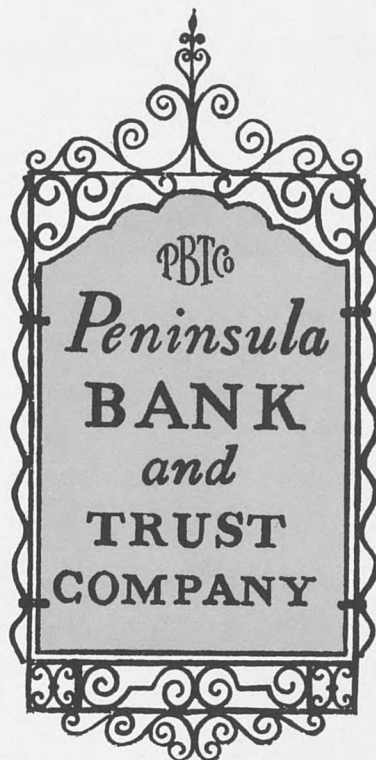

A FULL SERVICE BANK



We are proud to have served the financial needs of The College of William and Mary—faculty, alumni, and students—since 1897. Two convenient locations—Duke of Gloucester Street and 120 Monticello Avenue.

Williamsburg, Virginia

Member Federal Reserve System and Federal Deposit Insurance Corporation.

C
A
M
P
U
S

C
E
N
T
E
R



GRADS who visit the Wigwam will feel years younger in the stylish, modern campus restaurant . . . and wish they were entering freshmen. A spacious, cherry-paneled dining area, bright terrace view . . . colors in green, champagne and gold . . . tables for four. Efficient, functional food-serving spaces, swank soda fountain, air-conditioning . . . TV nearby in the building. But, two favorites of the old Wigwam remain . . . the friendly counter girls . . . and budget-minded prices.

W
I
G
W
A
M

T
H
E

*The Alumni Gazette
of the College of William and Mary
Williamsburg, Virginia*

Return Requested

CHECK YOUR ADDRESS! If it is incorrect in any way, please fill in below, then tear out this entire block including old address and send to Alumni Office, Box GO, Williamsburg, Virginia.

Name _____
Street _____
City _____
State _____ Zip Code _____

Second-class postage paid at Richmond, Va.
and at Williamsburg, Va.

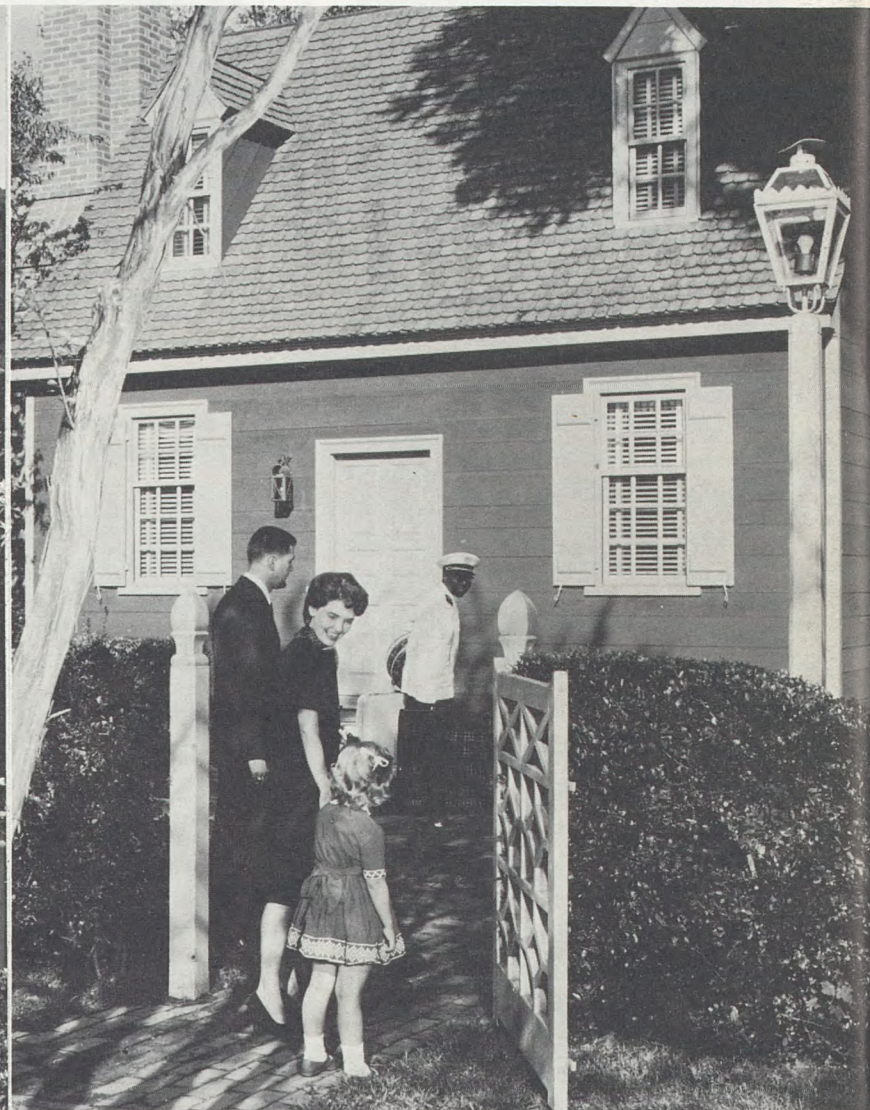

WILLIAMSBURG'S CELEBRATED GARDENS—more than 90 in number—are at their loveliest in the Spring. Plan a visit to the College and enjoy the unusual experiences that await you in Williamsburg—candlelight concerts, plays, special tours, colorful activities, and colonial dining at King's Arms, Mrs. Campbell's, and Chowning's Taverns. The Williamsburg Inn is headquarters for Historic Garden Week, April 27-28.

For a more meaningful experience on this visit, stay in a Colonial House, a very special type of accommodation

that is located right in this round of fascinating activity. These cottages and dwellings—furnished in the manner of two centuries ago—have every modern convenience and full hotel services provided by the staff of Williamsburg Inn. The Inn, Williamsburg Lodge, and The Motor House provide the finest accommodations at a wide range of rates—plus two Robert Trent Jones golf courses, swimming, tennis, bicycling, and complete sports facilities. For more information, write to Box C, Williamsburg, Virginia 23185.