

*Colonial
Ocho*

WLB

1952



RICHARD B. SAYFORD • EDITOR
MARY PAMELA HALL • BUS. MGR.

THE STUDENT BODY OF THE COLLEGE OF
WILLIAM AND MARY PRESENTS THE 1952

*Colonial
Echo*

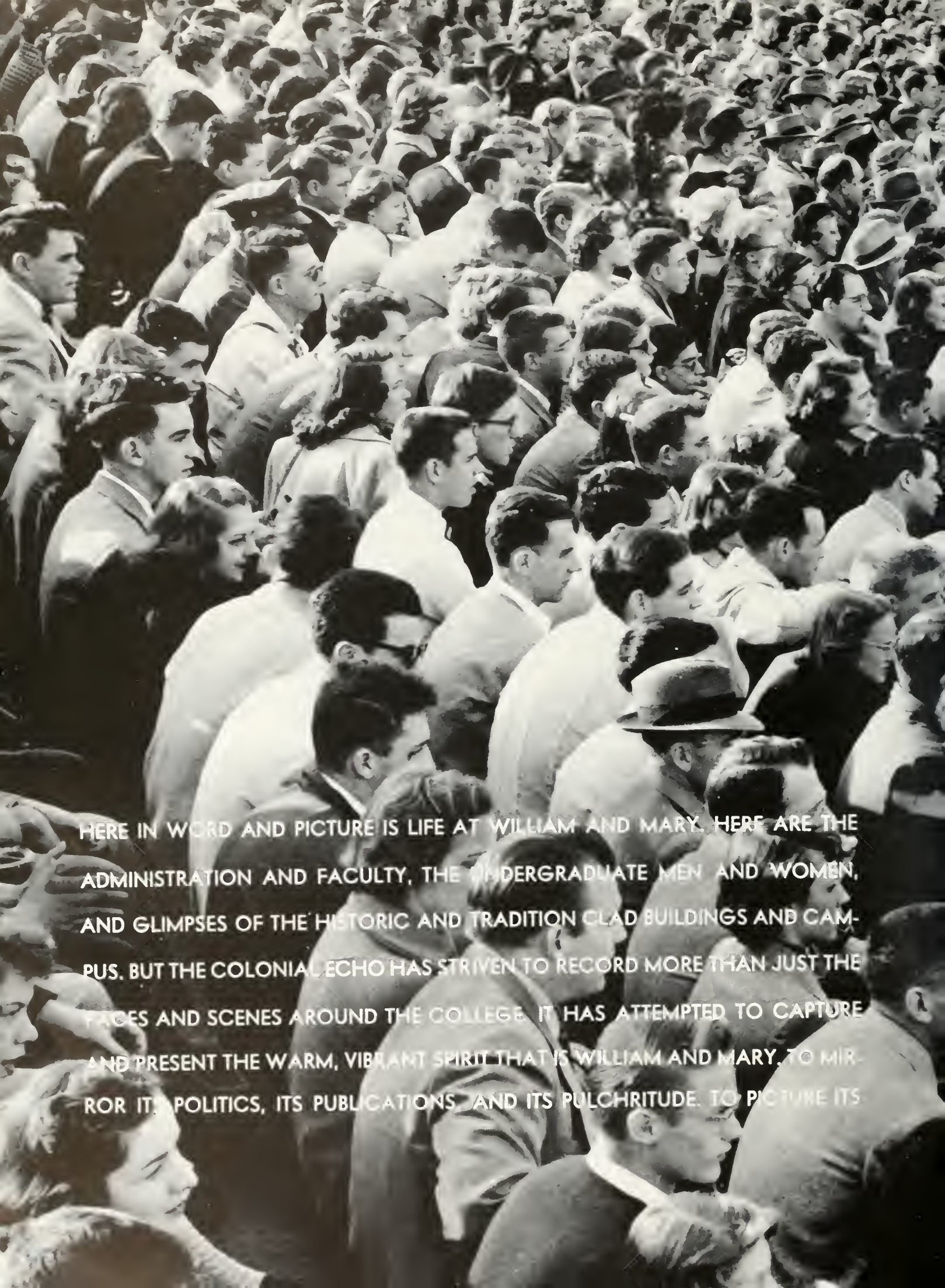

HERE IN WORD AND PICTURE IS LIFE AT WILLIAM AND MARY. HERE ARE THE ADMINISTRATION AND FACULTY, THE UNDERGRADUATE MEN AND WOMEN, AND GLIMPSES OF THE HISTORIC AND TRADITION CLAD BUILDINGS AND CAMPUS. BUT THE COLONIAL ECHO HAS STRIVEN TO RECORD MORE THAN JUST THE PAGES AND SCENES AROUND THE COLLEGE. IT HAS ATTEMPTED TO CAPTURE AND PRESENT THE WARM, VIBRANT SPIRIT THAT IS WILLIAM AND MARY, TO MIRROR ITS POLITICS, ITS PUBLICATIONS, AND ITS PULCHRITUDE. TO PICTURE ITS



JOYS AND WOES, ITS TRIUMPHS AND ITS DEFEATS. TO REPORT ITS GOVERNMENT
ITS HOMECOMINGS, ITS LOVES, ITS FRIENDSHIPS, AND ITS LAUGHS. TO BRING
RECOLLECTIONS OF ITS MUSIC, ITS DRAMA, AND ITS SPIRITUAL INFLUENCE. THE
ECHO HERE ATTEMPTS TO RECORD WILLIAM AND MARY'S ENTHUSIASM FOR
SPORTS, AND TO PORTRAY ITS MANY ORGANIZATIONS OF HONOR, CAMPUS
ACTIVITY, ACADEMIC SPECIALIZATION, AND FRATERNAL FELLOWSHIP. AND TO
PICTURE IT ALL IN A WAY AS FRIENDLY AND HUMAN AS IS LIFE AT WILLIAM
AND MARY.

*Administration
and Faculty*







Mrs. Woodbridge and Dr. Woodbridge listening to Judge Gilmer at Wythe Law Banquet honoring Dr. Woodbridge

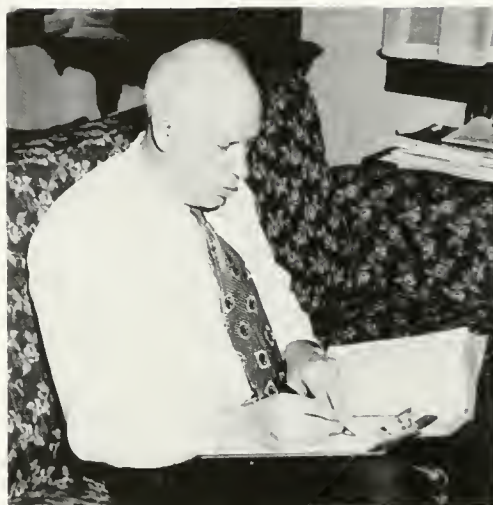

With a law book

DEDICATION

To Dr. Dudley Warner Woodbridge, Dean of the Department of Jurisprudence, we affectionately dedicate the 1952 Colonial Echo. Successful as an educator, popular as a lecturer, outstanding as an administrator, Dean Woodbridge has won a place in the hearts of all his students. For twenty-five years Dean Woodbridge has served the College with unstinting devotion. He has enriched and inspired the lives of his students with his intellectual wisdom, his stimulating spirit, and the sincerity of his warm friendship. Dean Woodbridge well merits the genuine respect and keen admiration of his colleges, the entire student body, and all with whom he has been associated. It is with real pride that we dedicate this book to Dudley W. Woodbridge.





BOARD OF VISITORS

Under state law the College is governed by the Board of Visitors who hold three regular meetings a year. The Board is made up of ten members with the Superintendent of Public Instruction serving in an ex-officio capacity. A Rector, who acts as chairman, is elected by the group and additional meetings when necessary during the year may be called by him.

Terms of office are for a period of four years with five members being elected every two years allowing an overlapping in terms. Rector of the Board of Visitors for this year was Oscar L. Shewmake of Richmond.

First row: Ramsey, Tuck, Foreman, Shewmake, Pomfret, Howard, Vaden. Second row: Ware, Mc-Manaway, Marrow, Duke, Bauserman.





P R E S I D E N T

ALVIN DUKE CHANDLER

College of William and Mary

United States Naval Academy

Imperial Defense College

W&M'S 22ND PRESIDENT

On September 13, 1951, Dr. John E. Pomfret, who had been president of William and Mary for nine years, resigned. The Board of Visitors, upon recommendation of a faculty committee immediately appointed Dr. James W. Miller, chancellor professor of philosophy, as acting president until a new executive could be selected. In a brief ceremony on October 11, 1951, Alvin Duke Chandler, former rear admiral in the United States Navy, was installed as the twenty-second president of the College of William and Mary.

President Chandler's intense interest in the College may well have been inherited from his father, J. A. C. Chandler, during whose term as nineteenth president, from 1919 to 1934, many of the most important campus buildings came into being. Prior to becoming president of William and Mary, Admiral Chandler had a brilliant career as a naval officer.

After secondary schooling and a brief enrollment at William and Mary, he entered the United States Naval Academy and was graduated in 1923. Seven years later he was ordered back to the Academy as an instructor and while there collaborated in the writing of one of the school's Physics textbooks. After two years assignment on the battleship Oklahoma he again returned to Annapolis as an instructor and co-authored a text on torpedoes. Between 1937 and 1941 he was assigned as operations officer and flag secretary to the commander of Battleship Division Two, as commander of the destroyer Southard, and briefly at the Office of Chief of Naval Operations.

During World War II he commanded a number of destroyer divisions and squadrons and served on the staff of the Commander-in-Chief, United States Fleet. For his war service he was awarded the Legion of Merit, Gold Star and V, the Bronze Star Medal and V, and the Presidential Unit Citation ribbon which was awarded his flagship the USS O'Bannon. In 1948 he commissioned and commanded the Des Moines which at that time was the heaviest cruiser in the world. From command of the



. . . with Mrs. Chandler

Des Moines Chandler was assigned to the Imperial Defense College in London. From England he was ordered to the Office of Chief of Naval Operations as director of logistic plans, the office he held when notified of his selection as President of the College of William and Mary.

The first official appearance of the new president before the student body was at a special Convocation on October 18th when he delivered an inspiring address confirming his faith in the College and pedging his loyalty to William and Mary. President and Mrs. Chandler, during their brief residence on the campus, have made every effort to develop a cordial understanding of the student body and to become aware of its problems and interests.

The Colonial Echo, in behalf of the student body places its confidence and trust in President Chandler and welcomes him as the twenty-second president of the College of William and Mary.

. . . at the Tobacco Bowl Game



. . . discussing senior problems with Doris Hasemeyer



. . . at work





CHARLES F. MARSH
Acting Dean of the College



DUDLEY WARNER WOODBRIDGE
Dean of the Department of Jurisprudence

THE ADMINISTRATION



J. WILFRED LAMBERT
Dean of Students and Registrar



JOHN E. HOCUTT
Dean of Men



KATHARINE R. JEFFERS
Dean of Women



MARGUERITE WYNNE-ROBERTS
Assistant Dean of Women



CHARLES J. DUKE
Bursar

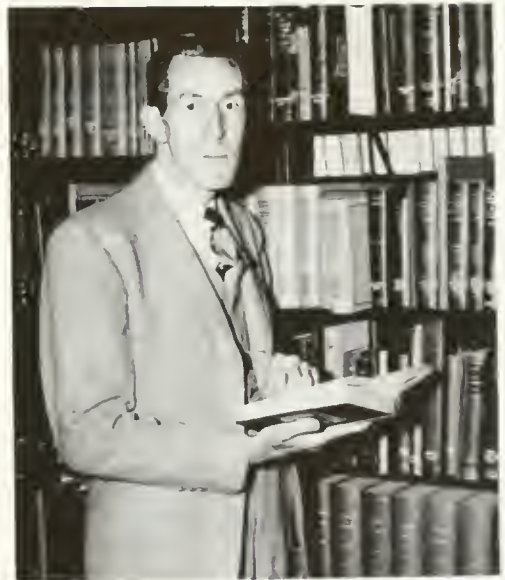

WILLIAM G. HARKINS
Librarian



LOUIS J. HOITSM
Secretary to the Committee on Admissions



VERNON L. NUNN
Auditor

THE DIVISION OF THE HUMANITIES



Wagener, Ryan.

ANCIENT LANGUAGES

The Department of Ancient Languages offers courses in Latin and Greek vocabulary and structure. Courses are also offered in heritage and literature as being of general cultural value as well as essential to an understanding of classical civilization.

ENGLISH

By offering a variety of courses to the English major, the Department of English strives to arouse an interest in the various fields of literature and to cultivate a desire to write. Outstanding are the studies of one particular writer's works.



Seated: McBurney, Swayze, Jackson, Edwards, Clark, Neiman. Standing: Davidson, McCulley, Summersgill, Jones.



Seated: Haigh, Hunt, Jones. Standing: Stewart, Fehr, Scammon, Newman, Haak.

FINE ARTS

The Department of Fine Arts is divided into three branches: Music; Painting, Sculpture, and Architecture; and Theater. Students may major in any division, but several survey courses, which give background and appreciation of all the fields, are required.



S. Rome, Dethlefs, B. Rome, Miller.

PHILOSOPHY

The Department of Philosophy, like the other College departments, is principally interested in developing humane, liberal character. It seeks to inculcate sensitivity to theory, critical respect for facts, and a love of the true, the good, and the beautiful.



Seated: Carter, McCary, Ryland, Reboussin, Morfit. Standing: Korpi, Stone, Moore, Hoffman, Banner, Armstrong, Kallos.

MODERN LANGUAGES

Beginning courses in the Department of Modern Languages teach writing, understanding, and oral use of French, Spanish, and German, plus reading and appreciation of literary masterpieces. Advanced courses further develop linguistic ability and offer foreign literature in the original form.

THE DIVISION OF THE SOCIAL SCIENCES



Seated: Corey, Marsh, Gibbs. Standing: Scott, Quinn.

BUSINESS ADMINISTRATION

Recognizing the necessity of a comprehensive education in the fields of human knowledge for a successful business career the Business Administration Department requires a two-year liberal arts course prior to concentration in the fundamental principles of business administration, economics, accountancy, and law.



Seated: Sancetta, Southworth, Taylor, Marsh, Corey. Standing: Scott, Quinn, Hirsch.

ECONOMICS

The Department of Economics had its origin in the course entitled Political Economy, which was first offered in America at the College of William and Mary in 1784. Emphasis is placed upon economic theory, finance, international economics, and industrial relations



Pate, Chou, Moss, McClure.

GOVERNMENT

The Department of Government is committed to the sincere search for truth and wisdom through creative and independent thought. To attain this goal courses in political thought, political parties, types of law, and political research and analysis are offered.



Seated: Morton. Standing: Adair, Fowler, McCully, Bright.

JURISPRUDENCE

The course of study is based on the concept of law as a social institution in a modern world. In addition to private law, public law is emphasized in accord with the general trend in judicial and administrative processes.



Seated: Baker, Gordon, Bradley, Cormack. Standing: Curtis, Woodbridge, Anderson.



Morland, Kantner, Kernodle.

SOCIOLOGY

The Department of Sociology was formally established in 1930, although courses in this subject were taught prior to 1920. The department combines sociology and anthropology in the scientific analysis of human society through courses in theory, culture and personality, and social research.

HISTORY

By offering a variety of courses both in ancient and modern history, the History Department develops in the student an understanding of modern problems and how they arose. Trends in European countries as well as in America are traced.



Lott

SECRETARIAL SCIENCE

Courses in secretarial science are open to junior and senior students as elective courses, regardless of their field of concentration. College credit is given for these courses and they may be taken as part of student's regular schedule.

THE DIVISION OF NATURAL SCIENCES

BIOLOGY

Courses in the Biology Department are worked out in sequences in order to prepare the student for various scientific studies. Some of these fields include zoology, botany, premedical and pre dental work, bacteriology, medical technology, nursing, and aquatic biology.



First Row: Jeffers, Blank, Ash. Second Row: Baldwin, Stinson.



Gordon, Hocutt, Armstrong, Guy, Sands, Katz.

CHEMISTRY

The Chemistry Department is approved by the Committee on Professional Training of the American Chemical Society. Graduates of the department who have met minimum standards established by the Committee are recognized by the Society as having received undergraduate professional training in chemistry.

MATHEMATICS

Courses in mathematics include not only the working of problems, but also the study of the history and development of this subject through the ages. Concentration in the field includes work in differential and integral calculus and differential equations.



Seated: Calkins, Phalen. Standing: Stetson, Smith.

PSYCHOLOGY

Science is increasingly useful in our understanding of man's behavior. The Department of Psychology encourages scientific attitudes in students while informing them of the results of experiments tests, and opinions in the major fields of theoretical and applied psychology.



Lambert, Orr, Bare, Williams, Brooks, Jones, Wolin.

PHYSICS

The Department of Physics, by offering a variety of courses, strives to give the physics major an understanding of physics and its appliance to everyday life. The more advanced students find the opportunity to study in the fields of electricity and nuclear physics.



Seated: Mooney Standing: Schuette, Hart

THE DIVISION OF TEACHER EDUCATION



Herrman, Oliver, Cleeton, Holland.



Seated: Smith. Standing: Jensen, Mikula.

Stewart, Wilkin.



EDUCATION

In addition to the materials and methods courses, the professional training of the teacher includes a knowledge of the significant facts in the fields of psychology, philosophy, sociology, and history. Student teaching is done at the Matthew Whaley School.

MEN'S PHYSICAL EDUCATION

The Men's Physical Education Department has a competent staff of coaches who provide instruction in the intercollegiate sports: baseball, basketball, cross country, football, golf, swimming, tennis, and track. Intramural sport schedules are also arranged for fraternity and independent competition.

HOME ECONOMICS

Courses in home economics may be elected by students as a part of their general education. This field includes such courses as Child Development, Home Management, Foods, Textiles, Textile Design, Historic Costume, Clothing Construction, Consumer Education, and Home Living.



Seated: Scott, Reeder, Barksdale. Standing: Conyers, Barrand, Burdsall.

WOMEN'S PHYSICAL EDUCATION

Women students enrolled in physical education courses are taught proficiency in team sports, individual sports, swimming, and dance. Along with varsity sport competition with other colleges, there are teams arranged from dormitories and sororities which also compete against each other.



Seated: Atkinson, Anderson, Byrd. Standing: Myers, Dunn, Johnson, Burruss.

MILITARY SCIENCE AND TACTICS

The Department of Military Science and Tactics offers two years basic training in military subjects and, to those who meet requirements of character, initiative, integrity, and scholarship, further training which results in a commission in the United States Army.

In Memoriam



GRACE WARREN LANDRUM, PH.D.

Dean of Women and
Professor of English Emeritus

1927-1951



Seniors







THE CLASS OF 1952

OFFICERS

FRED ALLEN President

LINWOOD PERKINS Vice-President

DORIS HASEMEYER Secretary-Treasurer

JULIANA YOUNGQUIST Historian

Perkins, Hasemeyer, Youngquist, Allen.





JOSEPH AGEE

NANCY ALEXANDER

FRED ALLEN

ANN ANDERSON

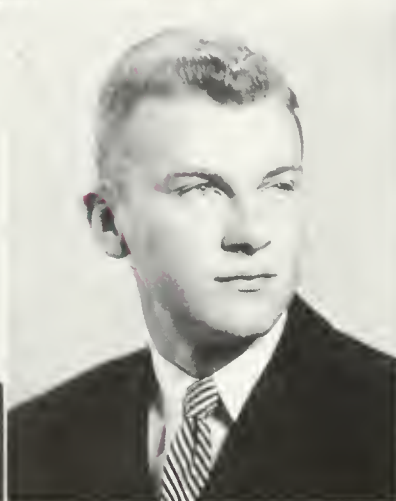
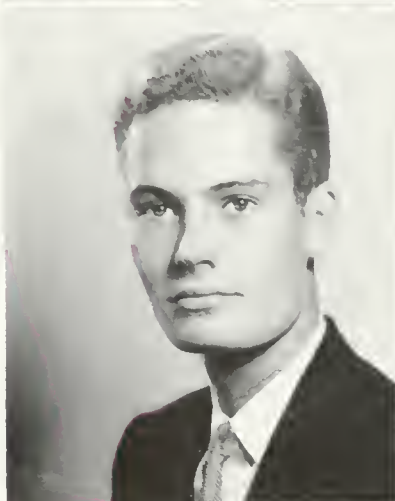
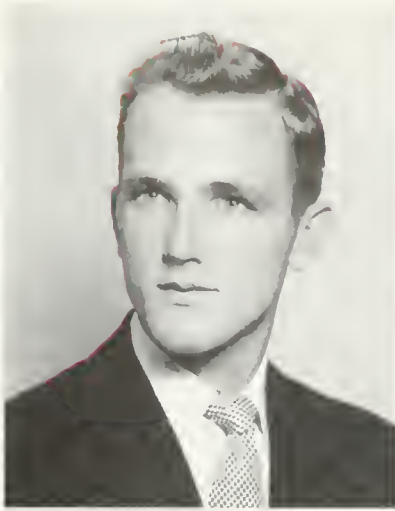

LeROY ANDERSON

ROBERT ANDERSON

GWYN ANDREWS

JAMES ANTHONY

Top Row:

- JOSEPH SCHROTH AGEE, Craddock; B.S., Physical Education; Norfolk Division; Sigma Nu; Basketball, Co-Captain; Track.
- NANCY SHIELDS ALEXANDER, Richmond; A.B., Fine Arts; Alpha Chi Omega, Vice-President; Women's Judicial Council; H2E Club; Philosophy Club; Women's Monogram Club; Basketball.
- FRED SEAMAN ALLEN, JR., Elizabethtown, Kentucky; A.B., Sociology; Western Kentucky State College; Sigma Alpha Epsilon; President's Aides; President of Senior Class; Student Assembly; General Cooperative Committee; Senate; Monogram Club; Basketball; Golf, Captain.
- ANN CAROLYN ANDERSON, Ashland, Kentucky; A.B., French; Centre College; Mortar Board, Secretary; Chi Omega; Pan-Hellenic Council, President; Women's Executive Council; General Cooperative Committee; Colonial Echo; William and Mary Choir.

Bottom Row:

- LeROY ANDERSON, JR., Petersburg; A.B., Fine Arts; Sigma Alpha Epsilon; Cheerleaders; French Club.
- ROBERT RENNER ANDERSON, Rochelle, Illinois; A.B., Economics; Sigma Alpha Epsilon, Treasurer, Secretary.
- GWYN ARDEN ANDREWS, Roanoke; A.B., History; Phi Mu; Red Cross Unit; Spanish Club; Wesley Foundation.
- JAMES COLEMAN ANTHONY, JR., Richmond; A.B., English; Kappa Alpha, Corresponding Secretary; Flat Hat; Royalist; Backdrop Club; Band; Scabbard and Blade Society, Vice-President.

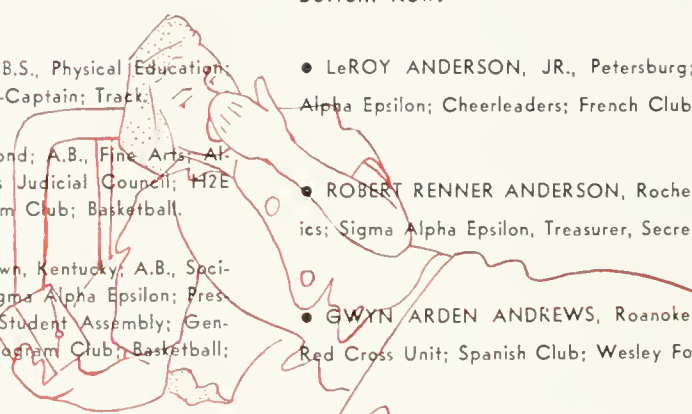

Top Row:

- VIRGINIA ANNE ARPS, Norfolk; A.B., Fine Arts; Norfolk Division; Arts Club.
- JAMES EDWARD AUBREY, Norfolk; A.B., French; Norfolk Division; French Club; Spanish Club; Newman Club; Phi Beta Kappa.
- JAMES ALEXANDER BABER, III, Richmond; A.B., Business Administration; Sigma Nu; Scabbard and Blade Society; Football; Baseball.
- FREDDY ANN BAILEY, Richmond; A.B., Fine Arts; Kappa Delta; William and Mary Choir; Dramatic Club; Backdrop Club; Theta Alpha Phi.

Bottom Row:

- ROBERT SIDNER BARLOWE, Suffolk; A.B., English; Norfolk Division; Kappa Alpha, Vice-President; Scabbard and Blade Society; Student Religious Union; Baptist Student Union, President.
- RONALD EMON BARNES, Kansas City, Missouri; B.S., Physical Education; Lambda Chi Alpha; Monogram Club; Tennis, Captain; Omicron-Delta Kappa.
- RUSSELL SYER BARRETT, Norfolk; A.B., History; Norfolk Division; Kappa Alpha; Canterbury Club.
- JOAN VIRGINIA BARRITT, West Pittston, Pennsylvania; A.B., French; Chi Omega; Backdrop Club; French Club, Treasurer; Spanish Club; William and Mary Chorus; Wesley Foundation; Westminster Fellowship; Phi Beta Kappa.



VIRGINIA ARPS

JAMES AUBREY

JAMES BABER

FREDDY BAILEY

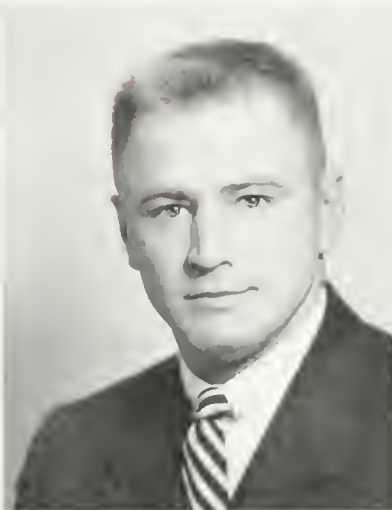

ROBERT BARLOWE

RONALD BARNES

RUSSELL BARRETT

JOAN BARRITT

Seniors



JOHN BARRY

HAROLD BATES

BEVERLY BEACH

ELIZABETH BEARD

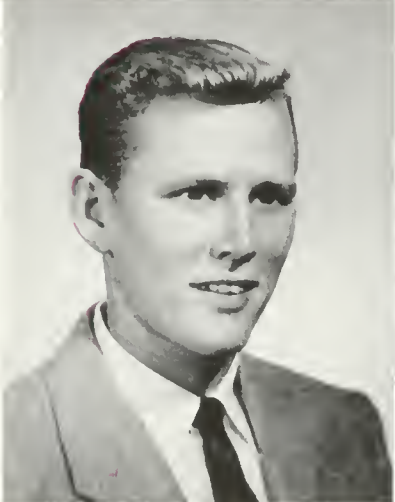

WILLIAM BEARD

ANN BEATTIE

HILDA BECKH

LAWRENCE BELL

Top Row:

● JOHN JAMES BARRY, Alexandria; A.B., Economics; Virginia Polytechnic Institute; Lambda Chi Alpha, Corresponding Secretary; Monogram Club; Newman Club; Track; Cross Country.

● HAROLD MARTIN BATES, Wise; A.B., Economics; Sigma Nu; Monogram Club, President. Football.

● BEVERLY LEONA BEACH, Scottsville; A.B., History; Delta Delta Delta; Backdrop Club; Music Club; Red Cross Unit; Westminster Fellowship.

● ELIZABETH BEARD, Arlington; A.B., Sociology; Pi Beta Phi, President; President's Aides; Women's Honor Council; Student Assembly; Student Religious Union; Westminster Fellowship.

Bottom Row:

● WILLIAM DANIEL BEARD, Norfolk; A.B., Economics; Elon College, Norfolk, Division; Sigma Alpha Epsilon; Golf.

● ANN CLAIBORNE BEATTIE, Alexandria; B.S., Psychology; Kappa Delta; Colonial Echo; Backdrop Club; Psychology Club, Vice-President; Spanish Club; Y.W.C.A.; Newman Club.

● HILDA CELESTE BECKH, Richmond; A.B., Sociology; Kappa Kappa Gamma; Monogram Club; Women's Judicial Council; Tennis.

● LAWRENCE DOUGLAS BELL, Ivanhoe; A.B., History; Omicron Delta-Kappa; Sigma Nu, Vice-President; Vice-President of Student Body; Student Religious Union.

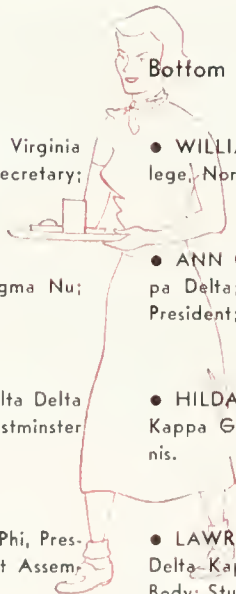

Top Row:

● ANNE EDWARDS BENTHALL, Lackey; A.B., Sociology; William and Mary Choir; William and Mary Chorus.

● DAVID BEREND, JR., Norfolk; B.S., Mathematics; Norfolk Division; Pi Kappa Alpha; Monogram Club; Wesley Foundation; Track; Cross-Country.

● WILLIAM BEVERLEY, Santurce, Puerto Rico; B.S., Biology; Lambda Chi Alpha, Vice-President; Pre-Med Club.

● WILLIAM CARLETON BIGELOW, Maumee, Ohio; A.B., Economics; Theta Delta Chi; Flat Hat; Vice-President of Junior Class; International Relations Club.

Bottom Row:

● PEGGY ADELIN BLAIR, Chatham; A.B., Government; Delta Delta Delta, Treasurer, President; Student Assembly; William and Mary Chorus; Baptist Student Union; Backdrop Club; Interclub Council; Music Club; Phi Beta Kappa.

● GREGORY KILBOURNE BOOTH, New York, New York; A.B., Economics; Kappa Sigma; Westminster Fellowship.

● BETTY RIDLEY BOZARTH, Williamsburg; A.B., French; Kappa Kappa Gamma; French Club.

● PETER JOSEPH BRADY, Bayonne, New Jersey; A.B., Government; Bayonne Junior College; Newman Club; Track.

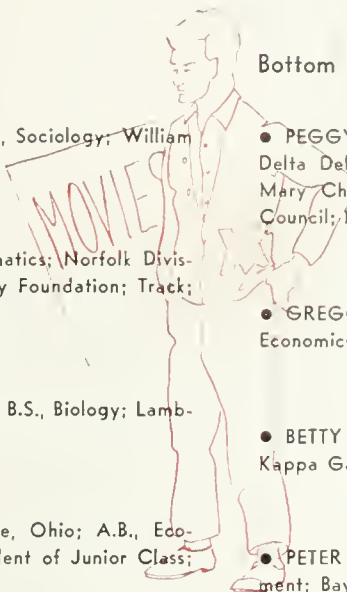

ANN BENTHALL

DAVID BEREND

WILLIAM BEVERLEY

WILLIAM BIGELOW



PEGGY BLAIR

GREGORY BOOTH

BETTY BOZARTH

PETER BRADY

Seniors



JOHNETTE BRAUN

MARGARET BRICE

MIRIAM BRIGGS

EDWIN BROCKENBROUGH, JR

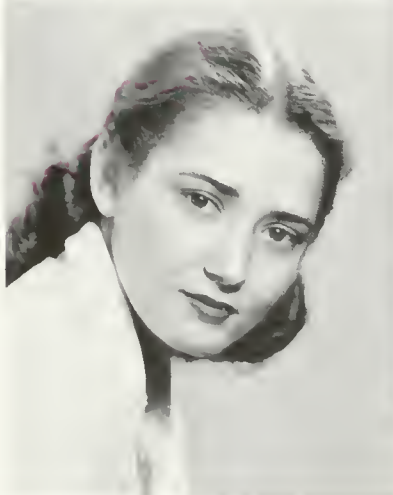

BARBARA BROHARD

FRANCES BROWN

GARLAND BROWN

JACK BUCHHEIT

Top Row:

- JOHNETTE McKAY BRAUN, Pittsburgh, Pennsylvania; A.B., Sociology; Phi Beta Kappa; Pi Beta Phi, Vice-President; Wesley Foundation; William and Mary Chorus; Backdrop Club; French Club; Red Cross Unit.
- MARGARET ELIZABETH BRICE, Winnsboro, South Carolina; A.B., History; Alpha Chi Omega.
- MIRIAM JEANNE BRIGGS, Norfolk; A.B., Fine Arts; Norfolk Division; Pi Beta Phi; Backdrop Club.
- EDWIN CHAMBERLAYNE BROCKENBROUGH, JR., Baltimore, Maryland; B.S., Chemistry; Phi Beta Kappa; Kappa Alpha, Secretary.

Bottom Row:

- BARBARA JEAN BROHARD, Portsmouth; A.B., English; Norfolk Division; Backdrop Club; Philosophy Club; Balfour-Hillel Club.
- FRANCES ANNE BROWN, Norfolk; A.B., Sociology; Norfolk Division; Backdrop Club; Canterbury Club.
- GARLAND RUDOLPH BROWN, Cape Charles; A.B., Government; Phi Alpha; Balfour-Hillel Club.
- JACK RICHARD BUCHHEIT, Williamsburg; A.B., History; Pi Lambda Phi; Tau Kappa Alpha, President; Inter-Collegiate Debate Council, Vice-President; Westminster Fellowship, Treasurer, Secretary.

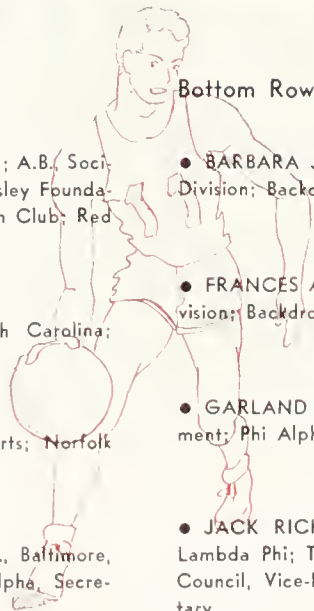

Top Row:

- JANET LEE BUCKNER, Honolulu; A.B., French; William and Mary Theater; Theta Alpha Phi; Backdrop Club; Dramatic Club, Secretary; Fencing Club; French Club.
- BARBARA GRACE BUELL, Mamaroneck, New York; A.B., Fine Arts; Delta Delta Delta; Flat Hat; Music Club; Arts Club; Spanish Club; Wesley Foundation.
- FRANCIS KERR BURKE, Norfolk; A.B., Economics; Accounting Club; Newman Club.
- GENE ALTON BURNS, Lakewood, New Jersey; A.B., Economics; Northwestern University; Phi Kappa Tau.

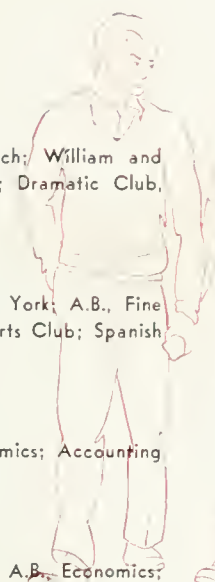

Bottom Row:

- JAMES HILTON BUTLER, Princeton, Kentucky; A.B., Business Administration; Sigma Nu, Corresponding Secretary; Accounting Club, Treasurer; Basketball.
- WILLIS HORATION BURTON, JR., Herndon; B.S., Physical Education; Lambda Chi Alpha; Spanish Club; Football, Manager.
- KATHLEEN ANN BYERS, Falls Church; A.B., Sociology; Gamma Phi Beta; Pan-Hellenic Council; H2E Club, Secretary; Kappa Chi Kappa; Clayton-Grimes Biological Club; William and Mary Chorus; Women's Monogram Club.
- KATHRYN ANN BYERS, Fort Monroe; A.B., Fine Arts; Texas Western College; Delta Delta Delta; Women's Honor Council; Backdrop Club; Pep Club; Arts Club; Spanish Club; Westminster Fellowship.

JANET BUCKNER

BARBARA BUELL

FRANCIS BURKE

GENE BURNS

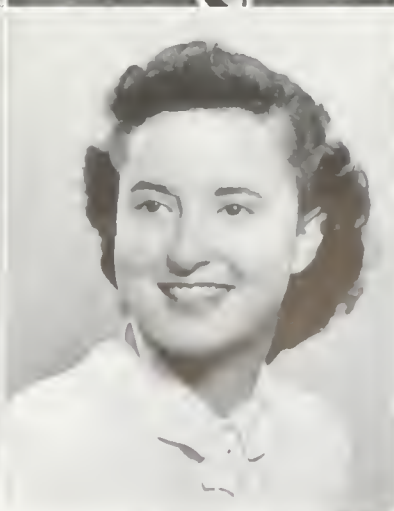

JAMES BUTLER

WILLIS BURTON

KATHLEEN BYERS

KATHRYN BYERS

Seniors



JAMES CALLAHAN

JOYCE CARRIGAN

ABATHNGELOS CHRISTOPHIDES

CHARLES COLBY



JUNE COMPTON

ARNOLD CONN

ERNEST COOKE

LUCILLE COOKE

Top Row:

- JAMES FRANCIS CALLAHAN, Scarsdale, New York; A.B., Economics; Pi Kappa Alpha, Treasurer.
- JOYCE ANN CARRIGAN, Falls Church; A.B., English; Alpha Chi Omega; Newman Club.
- AGATHNGELOS NICOLA CHRISTOPHIDES, Nicosia, Cyprus; B.S., Chemistry; Norfolk Division; Phi Alpha; Royalist; Inter-Collegiate Debate Council; International Relations Club; Student Affiliates of the American Chemical Society.
- CHARLES EDWARD COLBY, Hubbard Lake, Michigan; A.B., Fine Arts; Wayne University.

Bottom Row:

- JUNE COMPTON, Arlington; A.B., Fine Arts; Kappa Alpha Theta; William and Mary Choir; Wesley Foundation.
- ARNOLD FRANKLIN CONN, Newport News; A.B., Business Administration; Phi Alpha, Vice-President; Accounting Club; Balfour-Hillel Club.
- ERNEST BOSBURG COOKE, JR., Arlington; B.S., Mathematics; William and Mary Choir; William and Mary Chorus; Baptist Student Union, Treasurer, Vice-President.
- LUCILLE MAE COOKE, Norge; A.B., Business Administration; Alpha Chi Omega; Home Economics Club.

Top Row:

● NANCY LEE COOPER, Washington, D.C.; B.S., Biology; Alpha Chi Omega; Pan-Hellenic Council; Clayton-Grimes Biological Club.

● VIRGINIA LEE COTTRELL, Norfolk; A.B., English; Randolph-Macon Women's College; Kappa Kappa Gamma; Backdrop Club; Orchesis.

● ERNESTINE BARTON COX, Warrenton; B.S., Psychology; Women's Judicial Council; Psychology Club, Secretary.

● WALTER REED CRADDOCK, Chatham; A.B., History; Phi Beta Kappa; Wesley Foundation.

Bottom Row:

● BRUCE TRUMAN CREAGER, Evanston, Illinois; A.B., Government; Colonial Echo; Flat Hat; International Relations Club.

● ROBERT WILLIAM CRIST, Portsmouth; B.S., Physical Education; St. Helena Extension; Backdrop Club.

● BERNARD FRANCIS CURRAN, Newport News; A.B., Economics; Belmont Abrey Junior College.

● JACK MEREDITH CUSTER, Roanoke; B.S., Mathematics; Roanoke College; Kappa Sigma; Flat Hat; French Club; Baptist Student Union.

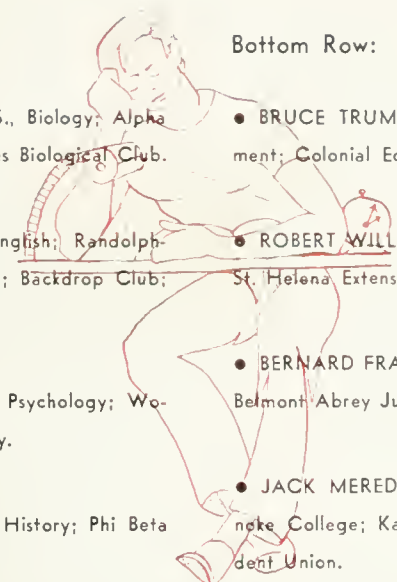

NANCY COOPER

VIRGINIA COTTRELL

ERNESTINE COX

WALTER CRADDOCK



BRUCE CREAGER

ROBERT CRIST

BERNARD CURRAN

JACK CUSTER

Seniors



SHIRLEY DAVIS

PHILIP DENMAN

PEGGY DERRING

MIRIAM DICKENS



JANET DICKERSON

ELAINE DIEHM

AUDREY DIXON

AUDREY DOLL

Top Row:

- SHIRLEY JEAN DAVIS, Grosse Pointe, Michigan; A.B., Government; Mortar Board; Kappa Kappa Gamma; Women's Executive Council, Treasurer, Vice-President; Student Assembly; Royalist; Theta Alpha Phi; Backdrop Club, Secretary; Dramatic Club; Orchesis; Women's Monogram Club; William and Mary Theater; Westminster Fellowship.
- PHILIP GERALD DENMAN, Flushing, New York; A.B., History; Phi Kappa Tau, Vice-President; Student Assembly; French Club; Canterbury Club.
- PEGGY ANNE DERRING, Hilton Village; A.B., Spanish; Mary Baldwin College; Alpha Chi Omega, Treasurer; Spanish Club.
- MIRIAM DICKENS, Keysville; B.S., Mathematics; Gamma Phi Beta; Colonial Echo; Backdrop Club; Clayton-Grimes Biological Club; Dramatic Club; French Club; Music Club; Pre-Med Club; Y.W.C.A.

Bottom Row:

- JANET LINDSEY DICKERSON, Richmond; A.B., Spanish; Kappa Kappa Gamma; Flat Hat; Orchesis; Spanish Club.
- MARY ELAINE DIEHM, Lancaster, Pennsylvania; A.B., Business Administration; Mortar Board, Treasurer; Phi Beta Kappa; Delta Delta Delta; Pan-Hellenic Council; Women's Judicial Council, Secretary; Women's Monogram Club; Y.W.C.A.; Westminster Fellowship; Hockey; Backdrop Club; Orchesis.
- AUDREY ELIZABETH DIXON, Norfolk; B.S., Mathematics; Norfolk Division; Gamma Phi Beta; Kappa Chi Kappa; Music Club; Red Cross Unit; Wesley Foundation.
- AUDREY ROSE DOLL, Tampa, Florida; A.B., History; President's Aides; Kappa Kappa Gamma; Flat Hat, Make-up Editor, Managing Editor, Editor-in-Chief; French Club; Red Cross Unit.

Top Row:

● JOSEPH EDWARD DUNN, Portsmouth; A.B., Economics; Norfolk Division; Wythe Law Club.

● FRANCIS CURTIS DuVAL, Gloucester; A.B., Jurisprudence; Lambda Chi Alpha.

● THOMAS TODD DuVAL, Gloucester; A.B., Jurisprudence; Pi Lambda Phi; Wythe Law Club.

● ROSE MARIE DWYER, Lorton; B.S., Psychology; Alpha Chi Omega; William and Mary Chorus; Cheerleaders; Psychology Club.

Bottom Row:

● LOUIS FRANK EDELBLUT, Richmond; A.B., Business Administration; Virginia Polytechnic Institute; Kappa Sigma.

● GEORGE WALDO EMERSON, Monticello, Indiana; B.S., Mathematics; Theta Delta Chi, Secretary; Student Assembly; Colonial Echo; Psychology Club, Treasurer; Red Cross Unit.

● MARY ELIZABETH FEREBEE, Norfolk; A.B., English; Norfolk Division; Chi Omega.

● RICHARD JOSEPH FERENCZI, Metuchen, New Jersey; A.B., Government; Pi Kappa Alpha, Vice-President, President; Inter-Fraternity Council; International Relations Club; Scabbard and Blade Society; Newman Club; Omicron Delta Kappa.

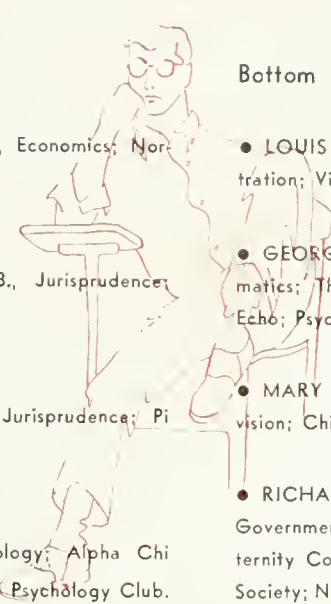

JOSEPH DUNN

FRANCIS DuVAL

THOMAS DuVAL

ROSE MARIE DWYER

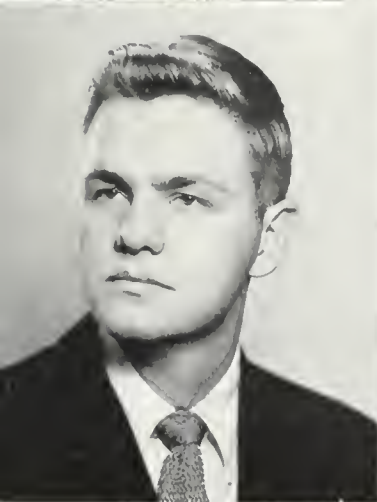

FRANK EDELBLUT

GEORGE EMERSON

MARY ELIZABETH FEREBEE

JOSEPH FERENCZI

Seniors



EDWIN FILER

RICHARD FORBES, JR.

CAROLYN FORMAN

RICHARD FORREST

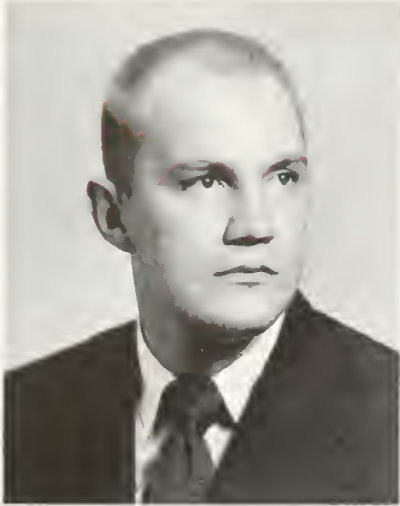

RALPH FRANCIS

FRANCES FRANKLIN

DAVID FRIEDMAN

THOMAS FULCHER

Top Row:

- EDWIN EARL FILER, Richmond; A.B., Jurisprudence; Sigma Alpha Epsilon; Monogram Club; Football.
- RICHARD ANDERSON FORBES, JR., Hilton Village; A.B., Business Administration; Norfolk Division; Monogram Club; Swimming.
- CAROLYN FORMAN, Freehold, New Jersey; A.B., Jurisprudence; Delta Delta Delta, Vice-President; Women's Honor Council, Secretary; Red Cross Unit.
- HARVEY RICHARD FORREST, Newport News; B.S., Physical Education; Sigma Nu; Monogram Club; Basketball; Track.

Bottom Row:

- RALPH ERICKSON FRANCIS, Kankakee, Illinois; A.B., Business Administration; Theta Delta Chi; Colonial Echo; Flat Hat, Sports Editor; Westminster Fellowship.
- FRANCES ELIZABETH FRANKLIN, Norfolk; B.S., Biology; Longwood College; Gamma Phi Beta, Vice-President; William and Mary Theater; Backdrop Club; Clayton-Grimes Biological Club.
- DAVID FRIEDMAN, Richmond; A.B., Fine Arts; Pi Lambda Phi; Student Assembly; Backdrop Club; Dramatic Club; Orchesis; Spanish Club.
- THOMAS MONTAGUE FULCHER, Sandhedges; B.S., Chemistry; Sigma Alpha Epsilon; Pre-Med Club; Student Affiliates of the American Chemical Society.

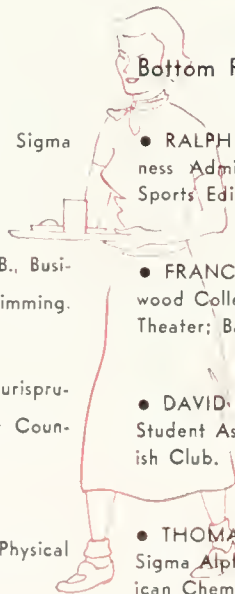

Top Row:

- VIRGINIA DARE GALL, Newport News; A.B., Sociology; Chi Omega; Kappa Chi Kappa, Secretary; Backdrop Club; French Club; Interclub Council; William and Mary Chorus; Baptist Student Union.
- JOHN GALLENA, Trenton, New Jersey; B.S., Physics; Phi Kappa Tau.
- GENEVRA FRANCES GASKINS, Portsmouth; A.B., Business Administration; Mary Washington College; Gamma Phi Beta; Backdrop Club; Music Club; Red Cross Unit; Monogram Club; Baptist Student Unit.
- MARY JANE GILL, Washington, D.C.; A.B., Spanish; Kappa Flat Hat, Morgue Editor; Spanish Club; Wesley Foundation; Phi Beta Kappa.

Bottom Row:

- ALLEN JOSEPH GORDON, Norfolk; A.B., Jurisprudence; Norfolk Division, Phi Alpha; Intercollegiate Debate Council; Wythe Law Club; Student Religious Union; Balfour-Hillel Club.
- BETSY ANN GRAVES, Luray; B.S., Mathematics; Roanoke College; Pi Beta Phi; Red Cross Unit; William and Mary Theater.
- KATHRYN MOYER GRAY, Wakefield; A.B., Fine Arts; Kappa Alpha Theta; Music Club; William and Mary Choir.
- STELLA GRETES, Norfolk; A.B., Sociology; Norfolk Division.



VIRGINIA GALL

JOHN GALLENA

GENEVRA GASKINS

MARY JANE GILL

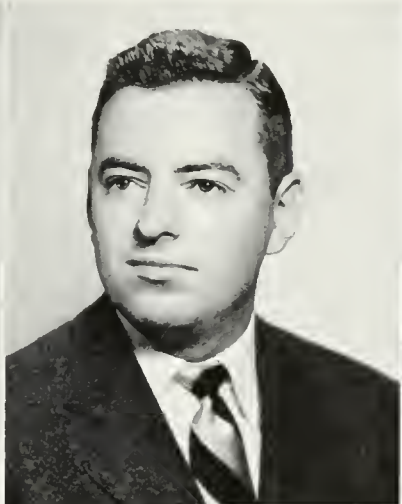

ALLEN GORDON

BETSY GRAVES

KATHRYN GRAY

STELLA GRETES

41

Seniors



ROBERT GRIFFIN

ANNE GRIMES

CAMILLE GRIMES

JANE GROSS

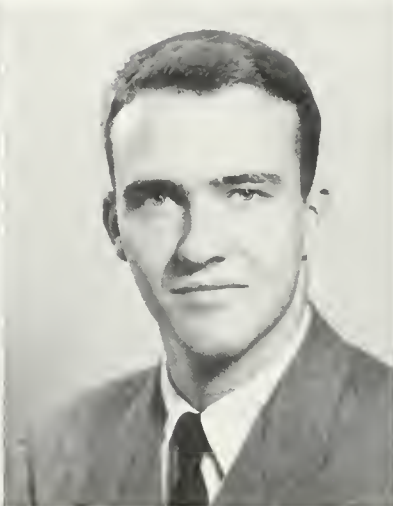

EUGENE GURLITZ

MADELINE GWYN

ROBERT HACKLER

MARY JANE HAGENBUCKLE

Top Row:

- ROBERT KENNETH GRIFFIN, Lake Haven, Pennsylvania; A.B., Business Administration; Phi Kappa Tau, Vice-President, President; Inter-Fraternity Council; Flat Hat; Newman Club.
- ANNE HERON GRIMES, Chase City; A.B., Sociology; Backdrop Club; Canterbury Club.
- CAMILLE INEZ GRIMES, Arlington; B.S., Psychology; Pi Beta Phi, Secretary; Student Assembly; Colonial Echo; Flat Hat; French Club; Orchesis; Psychology Club; Student Alumnae Association; William and Mary Chorus; Y.W.C.A.; Canterbury Club.
- JANE AUDREY GROSS, Short Hills, New Jersey; A.B., Spanish; Flat Hat, Morgue Editor; Spanish Club; Wesley Foundation; Phi Beta Kappa.

Bottom Row:

- EUGENE SHELDON GURLITZ, Brooklyn, New York; A.B., Fine Arts; Phi Alpha, Vice-President; Theta Alpha Phi; Backdrop Club; Dramatic Club; Balfour-Hillel Club, Treasurer.
- MADELINE TRAVIS GWYN, Chatham Hill; A.B., History; Wesley Foundation, Secretary, Vice-President.
- ROBERT COREY HACKLER, Monticello, Indiana; A.B., Economics; Omicron Delta Kappa, Vice-President; President's Aides; Theta Delta Chi; Inter-Fraternity Council; Student Assembly; General Co-operative Committee; Senate; President of Sophomore Class, President of Junior Class; Colonial Echo; Flat Hat.
- MARY JANE HALL HAGENBUCKLE, Hampton; A.B., Fine Arts; Southern Seminary Junior College; Pi Beta Phi.

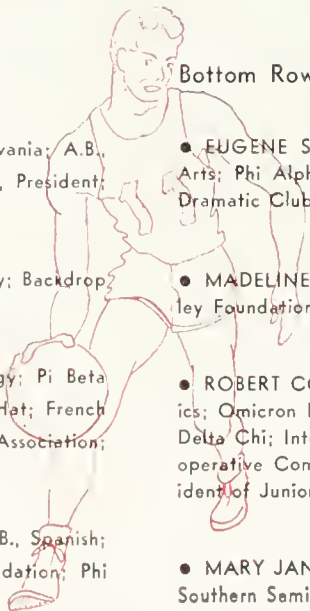

Top Row:

- WALTER Y. HAGENBUCKLE, Hampton; A.B., Business Administration; Columbia University; Beta Theta Pi.
- ANNE RUTH HALL, Sandston; B.S., Chemistry; Alpha Chi Omega; Student Affiliates of the American Chemical Society.
- JAMES WATSON HALL, Bethlehem, Pennsylvania; A.B., Economics; Kappa Sigma; Monogram Club; Swimming.
- JOHN DAVID HALL, JR.; Richmond; A.B., Business Administration; Richmond Professional Institute; Kappa Sigma, Secretary; Flat Hat, Business Manager.

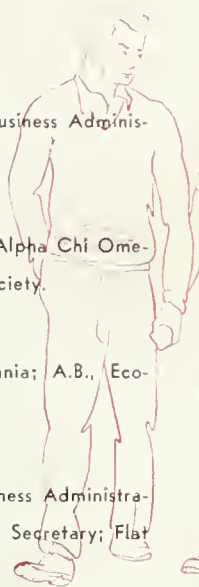

Bottom Row:

- KATHRYN HARRIET HALSEY, San Francisco, California; A.B., French; Phi Beta Kappa; Pi Beta Phi; Colonial Echo; French Club; International Relations Club; William and Mary Chorus; Canterbury Club.
- CATHERINE CECELIA HANRAHAN, Williamsburg; A.B., Sociology; Kappa Delta; Kappa Delta Pi; Orchesis; Spanish Club; Newman Club.
- SARA WINIFRED HARDIN, Colonial Heights; A.B., Business Administration; Flat Hat; Royalist; Chi Delta Phi; Accounting Club, Secretary; Backdrop Club; Der Stuben Verein; Dramatic Club; Pep Club; Wesley Foundation.
- JOHN HOPKINS HARDING, Lilian; A.B., Government; Kappa Alpha.



WALTER HAGENBUCKLE

ANNE HALL

JAMES HALL

DAVID HALL

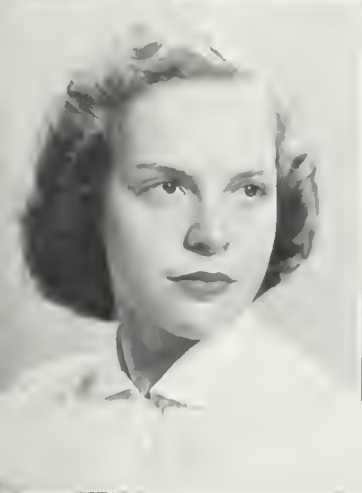
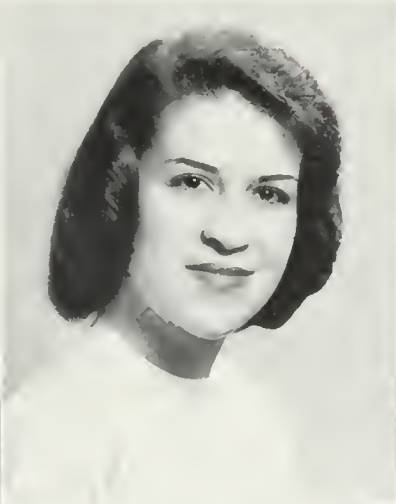

KATHRYN HALSEY

CATHERINE HANRAHAN

SARA HARDIN

JOHN HARDING

Seniors



DOROTHY HARRIS

MARY ALYCE HARVEY

DORIS HASEMEYER

MARIE HASHER

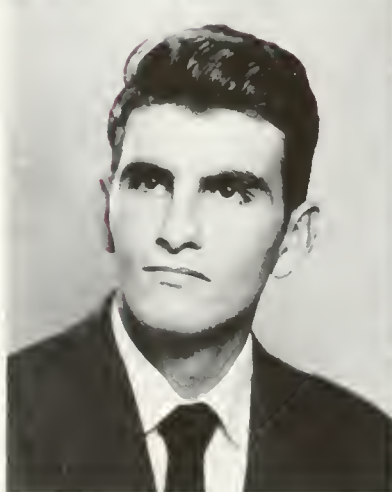

WENDELL HAYNIE

ARDEN HENNIG

EDNA SUE HERZOG

WILLIAM HICKEY

Top Row:

● DOROTHY DALE HARRIS, Pensacola, Florida; A.B., Sociology; Phi Beta Kappa; Kappa Delta, Treasurer, Vice-President; Student Religious Union, Vice-President; Baptist Student Union, Vice-President; William and Mary Chorus.

● MARY ALYCE HARVEY, Princeton, New Jersey; B.S., Mathematics; Phi Beta Kappa; Kappa Delta, President; Student Religious Union, Secretary; Westminster Fellowship; International Relations Club.

● DORIS ANN HASEMEYER, Williamsburg; A.B., Spanish; Ohio Wesleyan University; Alpha Delta Pi; Backdrop Club; Spanish Club; William and Mary Chorus; Secretary-Treasurer of Senior Class.

● EVA MARIE HASHER, Troy; A.B., Economics; Phi Mu; Backdrop Club; Psychology Club; Baptist Student Union; Basketball.

Bottom Row:

● WENDELL GAYLE HAYNIE, Reedville; A.B., English; Sigma Pi; Psychology Club; Spanish Club; Wesley Foundation.

● ARDEN JOANNE HENNIG, Hampton; A.B., English; University of Colorado, Kent State University; Pi Beta Phi; Royalist; Chi Delta Phi; Spanish Club.

● EDNA SUE HERZOG, Dallas, Texas; A.B., History; Gamma Phi Beta, Corresponding Secretary; Flat Hat; Eta Sigma Phi; Backdrop Club; Music Club; Student Religious Union; Wesley Foundation; Phi Beta Kappa.

● WILLIAM LEO HICKEY, JR., Norfolk; A.B., Business Administration; Norfolk Division; Phi Kappa Tau, Treasurer; Newman Club.

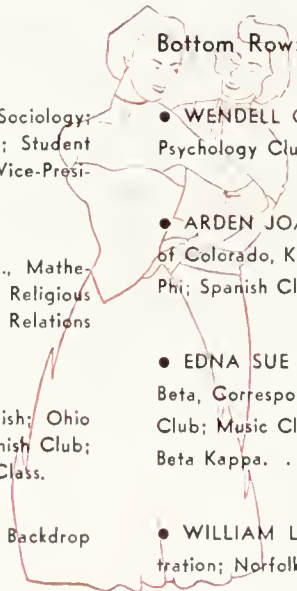

Top Row:

● RICHARD WILLIAM HILDICK, Bloomfield, New Jersey; A.B., Business Administration; Sigma Pi, President; Inter-Fraternity Council, President; General Cooperative Committee.

● PATRICIA MARGUERITE HITCHCOCK, Butte, Montana; A.B., History; Delta Delta Delta; Women's Judicial Council; Colonial Echo; Backdrop Club, Secretary; Orchesis; Westminster Fellowship.

● CORA JANE HODGDON, New Orleans, Louisiana; B.S., Mathematics; Delta Delta Delta, Treasurer; Backdrop Club; French Club; Canterbury Club.

● DORIS ANNE HOFFMAN, Alexandria; B.S., Psychology; Kappa Delta; Pan-Hellenic Council; Backdrop Club; French Club; Psychology Club; Y.W.C.A.; Newman Club.

Bottom Row:

● ANN FRANCIS HOLLAND, Richmond; A.B., Fine Arts; Chi Omega; Canterbury Club.

● ANNA JANE HOLLIDAY, San Diego, California; A.B., English; Kappa Kappa Gamma; Pan-Hellenic Council, Secretary; Flat Hat; Backdrop Club; William and Mary Chorus; Canterbury Club; Women's Judicial Council; Student Assembly.

● PHOEBE ANN HOLMES, Fort Monroe; A.B., Fine Arts; Principia College; Kappa Kappa Gamma, Vice-President; Theta Alpha Phi; Backdrop Club; Dramatic Club; William and Mary Theater; Arts Club; Pep Club, Vice-President.

● ANNA CLAIRE HOOKER, Nokesville; A.B., Sociology; Phi Beta Kappa; Flat Hat; International Relations Club.



RICHARD HILDICK

PATRICIA HITCHCOCK

CORA JANE HODGDON

DORIS HOFFMAN



ANN HOLLAND

ANNA HOLLIDAY

PHOEBE HOLMES

ANNA HOOKER

Seniors



MARGARET HOOVER

DON HOWREN

ANNE HUFFMAN

HARRIETT HURST



RICHARD HUTCHESON

FRANCES JEWELL

ANN JOHNSON

JACQUELYN JONES

Top Row:

- MARGARET ANN HOOVER, Washington, D.C.; A.B., Economics; Delta Delta Delta, Treasurer; Pan-Hellenic Council; Backdrop Club; Fencing Club; Y.W.C.A.; Lutheran Student Group.
- DON RAYMOND HOWREN, Richmond; B.S., Physical Education; Sigma Nu; Football.
- ANNE HUNTER HUFFMAN, Troutville; A.B., Fine Arts; Chi Omega; Royalist; Kappa Chi Kappa; Red Cross Unit; Arts Club; Monogram Club; Basketball, Co-Captain; Hockey.
- HARRIETT ANN HURST, Norfolk; A.B., History; Norfolk Division; Canterbury Club.

Bottom Row:

- RICHARD E. HUTCHESON, Alexandria; A.B., Philosophy; Omicron Delta Kappa; Lambda Chi Alpha; Inter-Fraternity Council; Flat Hat; Royalist; Eta Sigma Phi; Tau Kappa Alpha; Backdrop Club, President; Der Stuben Verein; Intercollegiate Debate Council, President; Music Club; Orchesis; William and Mary Chorus; Newman Club, President; Phi Beta Kappa.
- FRANCES EDNA JEWELL, Falls Church; A.B., English; Delta Delta Delta; Flat Hat; Chi Delta Phi; Backdrop Club; Music Club; Red Cross Unit.
- BARBARA ANN JOHNSON, Salisbury, Maryland; A.B., Sociology; Mary Washington College; Backdrop Club; Spanish Club; Canterbury Club.
- JACQUELYN JONES, Virgilina; A.B., Fine Arts; Chi Omega; Backdrop Club; William and Mary Choir; William and Mary Chorus; Y.W.C.A.; Baptist Student Union.

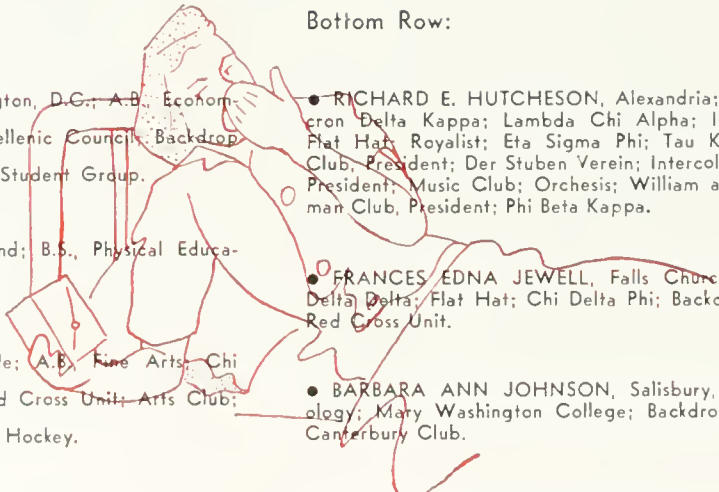

Top Row:

- HARRIETT CULIN JORDAN, Coronado, California; A.B., History; Delta Delta Delta; French Club; Music Club; Westminster Fellowship.
- NANCY VIRGINIA JORDAN, Alexandria; A.B., History; Backdrop Club; Spanish Club; Baptist Student Union.
- BRIAN BRENDAN KENT, Norfolk; A.B., History; Norfolk Division; Pi Kappa Alpha; Monogram Club; Swimming.
- JANE PATRICIA KERWICK, Norfolk; A.B., English; Norfolk Division; Chi Omega; Baptist Student Union.

Bottom Row:

- CHARLES HENRY KING, JR., Norfolk; A.B., French; Norfolk Division; Lambda Chi Alpha; French Club; Spanish Club; Westminster Fellowship; Phi Beta Kappa.
- MARY ROGERS KING, Point Pleasant, West Virginia; A.B., English; Mary Washington College; Pi Beta Phi; Backdrop Club; Red Cross Unit.
- MARY LEE KNIGHT, Norfolk; A.B., Sociology; Norfolk Division; Backdrop Club; Canterbury Club.
- ISAAC CHROMER LAIL, Victoria; B.S., Mathematics; Sigma Nu.



HARRIETT JORDAN

NANCY JORDAN

BRIAN KENT

JANE KERWICK

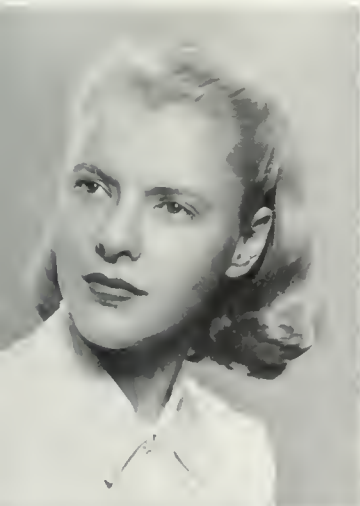

CHARLES KING, JR.

MARY ROGERS KING

MARY LEE KNIGHT

ISAAC LAIL

Seniors



ROBERTA LAMONT

ROBERT LANDEN

MARY K. LANGAN

CHARLES LAUGHLIN



ELIZABETH LAVERY

LUCY LAWSON

CAROLYN LAY

AVERY LEAVITT

Top Row:

- ROBERTA MARY LAMONT, Trenton, New Jersey; A.B., Sociology; Mortar Board, President; Kappa Kappa Gamma, Treasurer, President; Women's Judicial Council; Backdrop Club; Orchesis, Secretary, President; Canterbury Club.
- ROBERT GERAN LANDEN, Watertown, Massachusetts; A.B., History; Theta Delta Chi, Corresponding Secretary; Colonial Echo; Flat Hat; International Relations Club; Monogram Club; Newman Club; Track; Cross-Country.
- MARY KATHERINE LANGAN, New York, New York; A.B., Sociology; Chi Omega; Pan-Hellenic Council; Flat Hat; Newman Club.
- CHARLES WAYNE LAUGHLIN, Arlington; A.B., Jurisprudence; Kappa Sigma.

Bottom Row:

- ELIZABETH ANN LAVERY, Williamsburg; A.B., History; Colonial Echo; Flat Hat; Amateur Radio Club; Newman Club.
- LUCY HOLLAND LAWSON, Eastville; B.S., Psychology; Chi Omega; Psychology Club; Red Cross Unit; Canterbury Club.
- CAROLYN JANE LAY, Pittsburgh, Pennsylvania; A.B., French; Pi Beta Phi; French Club, President; William and Mary Chorus; Canterbury Club; Phi Beta Kappa.
- MARGARET AVERY LEAVITT, Williamsburg; A.B., French; French Club; William and Mary Chorus; Newman Club; Hockey; Swimming; Basketball; Tennis.

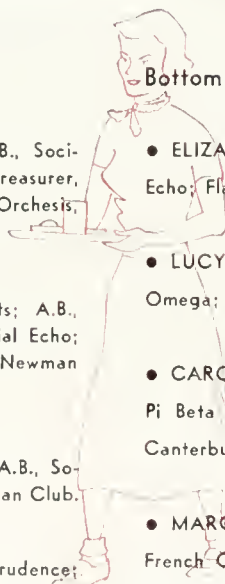

Top Row:

- JAMES CALVIN LEISTER, Pocahontas; A.B., History; Bluefield College; Band.
- JOHN WALTER LESLIE, JR., Norfolk; A.B., History; Norfolk Division; Phi Kappa Alpha; Flat Hat; Student Alumnae Association.
- CHARLES BRUCE LESTER, Fort Thomas, Kentucky; A.B., Jurisprudence; St. Helena Extension; Sigma Alpha Epsilon, Vice-President, President; Inter-Fraternity Council; Eta Sigma Phi; Newman Club.
- JAY LESLIE LEVINSON, Newport News; A.B., Business Administration; Virginia Polytechnic Institute; Pi Lambda Phi, President; Inter-Fraternity Council; Spanish Club; Balfour-Hillel Club.

Bottom Row:

- DOYLE MAURICE LEVY, Suffolk; B.S., Mathematics.
- RICHARD HENRY LEWIS, Arlington; A.B., Economics; Sigma Alpha Epsilon; Freshman Class President; Monogram Club; Scabbard and Blade Society; Football; Co-Captain.
- KENNETH MACKAY LIVINGSTONE, JR., Washington, D.C.; B.S., Physics; McGill University; Flat Hat; Amateur Radio Club; Clayton-Grimes Biological Club; French Club; Psychology Club; Philosophy Club; Arts Club; Swimming.
- PATRICIA ANN LOUTHER, Norfolk; B.S., Psychology; University of Hawaii, Norfolk Division; Pi Beta Phi; Psychology Club.

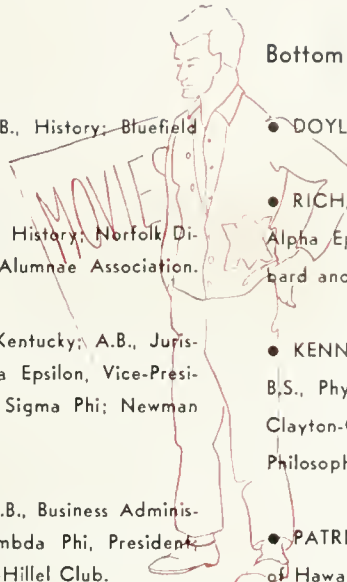

JAMES LEISTER

JOHN LESLIE, JR.

CHARLES LESTER

JAY LEVINSON



DOYLE LEVY

RICHARD LEWIS

KENNETH LIVINGSTONE, JR

PATRICIA LOUTHER

Seniors



CHARLES LUMPKIN

SAMUEL LUPO

EDWARD LUPTON

MARCIA McCLELLAN

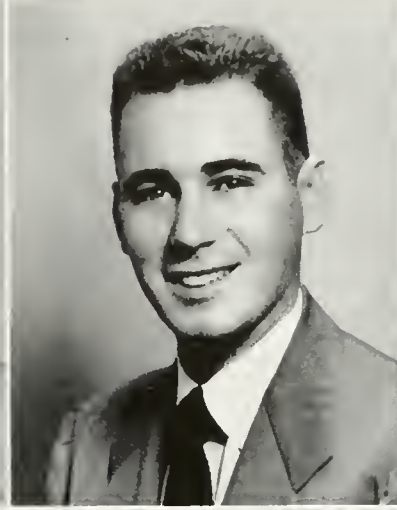

JOHN McDANIEL

THELMA McDONALD

ANNE McGRAW

JOHN McNALLY

Top Row:

- CHARLES KING LUMPKIN, Newport News; A.B., English; Randolph-Macon, Norfolk Division.
- SAMUEL ANTHONY LUPO, Jersey City, New Jersey; B.S., Physical Education; Sigma Nu; Football; Baseball.
- EDWARD REGINALD LUPTON, Norfolk; A.B., Business Administration; Norfolk Division; Pi Kappa Alpha; Scabbard and Blade Society.
- MARCIA JANE McCLELLAN, Arlington; B.S., Mathematics; Pi Beta Phi; French Club.

Bottom Row:

- JOHN FRANCIS McDANIEL, Norfolk; A.B., Business Administration; Norfolk Division; Sigma Alpha Epsilon.
- THELMA BERNADETTE McDONALD, Norfolk; B.S., Mathematics; Norfolk Division; Backdrop Club; Music Club; Psychology Club; Newman Club.
- ANNE WISE McGRAW, Roanoke; A.B., Economics; Delta Delta Delta; Secretary; Home Economics Club; Kappa Chi Kappa; Music Club; Arts Club; Spanish Club; Newman Club.
- JOHN JOSEPH McNALLY, Woodstown, New Jersey; A.B., Economics; Sigma Alpha Epsilon; Newman Club.



Top Row:

● VIOLET MAE MARSLAND, Norfolk; A.B., Sociology; Vaffeto College, Norfolk Division; Phi Beta Kappa; Kappa Kappa Gamma; Kappa Delta Pi; International Relations Club; Music Club; Psychology Club; Red Cross Unit; Student Alumnae Association; Y.W.C.A.; Student Religious Union; Westminster Fellowship.

● ANNE ELIZABETH MASON, Lynchburg; A.B., Sociology; Mary Washington College; Gamma Phi Beta; Backdrop Club; French Club; Music Club; Red Cross Unit.

● GORDON LEE MASON, Portsmouth; B.S., Chemistry; Phi Beta Kappa; Sigma Pi; Backdrop Club; Pre-Med Club; William and Mary Choir; Wesley Foundation; Omicron Delta Kappa.

● HARRY CLAYTON MAYO, JR., Norfolk; A.B., Economics; Norfolk Division.

Bottom Row:

● JOSEPH LAWRENCE MEGALE, Baldwin, Long Island, New York; B.S., Physical Education; Sigma Nu; Football.

● LAURA MICKLER, Tampa, Florida; A.B., Spanish; Kappa Alpha Theta; French Club; Spanish Club.

● JOYCE LEE MILLER, Danville; A.B., Fine Arts; Kappa Kappa Gamma; Women's Judicial Council; Student Assembly; Backdrop Club; Arts Club; Spanish Club, Treasurer; Y.W.C.A.; Pep Club; Baptist Student Union, Vice-President.

● GRACE MARIA MINOR, Lightfoot; A.B., Sociology; Alpha Chi Omega; Baptist Student Union.

VIOLET MARSLAND

ANNE MASON

GORDON MASON

HARRY MAYO, JR.

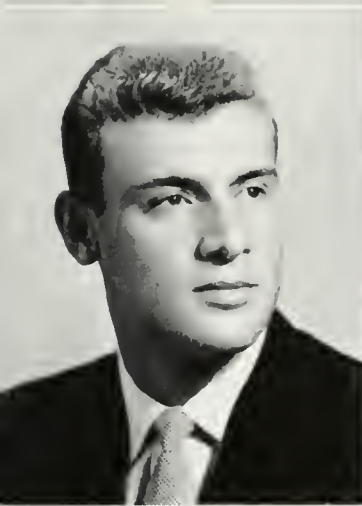

JOSEPH MEGALE

LAURA MICKLER

JOYCE MILLER

GRACE MINOR

Seniors





DEAN MITCHELL, JR

CHARLES MONAGHAN

EVELYN MOORE

MURIEL MOORE



EDITH MOSER

PATRICIA MURPHY

PARKE MUSSELMAN

JEANNETTE MUSSMAN

Top Row:

- DEAN WARREN MITCHELL, JR., Douglaston, New York; A.B., Economics; Sigma Pi; Flat Hat; William and Mary Chorus.
- CHARLES EDWARD MONAGHAN, Cradock; A.B., Spanish; Norfolk Division; Flat Hat; Royalist; Tau Kappa Alpha; Intercollegiate Debate Council, Treasurer; Spanish Club; Canterbury Club.
- EVELYN ALLIS MOORE, Teaneck, New Jersey; A.B., Spanish; Phi Beta Kappa; Gamma Phi Beta, President; Flat Hat; International Relations Club, Treasurer; Music Club, Secretary, President; Spanish Club; Baptist Student Union.
- MURIEL EVANGELINE MOORE, New Market; A.B., Business Administration; Colonial Echo, Class Editor; Lutheran Student Group; Phi Beta Kappa.

Bottom Row:

- EDITH FLORENCE MOSER, Arlington; A.B., English; Kappa Kappa Gamma, Recording Secretary; Backdrop Club; Pep Club; William and Mary Choir; Monogram Club; Lutheran Student Group; Swimming.
- PATRICIA COLLEEN MURPHY, Norfolk; B.S., Psychology; Norfolk Division; Psychology Club; Philosophy Club; Pep Club; Wesley Foundation.
- PARKE WESTON MUSSELMAN, Bethlehem, Pennsylvania; A.B., Economics; Norfolk Division, Lehigh University; Kappa Alpha.
- JEANNETTE ROSLYN MUSSMAN, Portsmouth; A.B., English; Backdrop Club; Philosophy Club; Student Religious Union; Balfour-Hillat Club.

Top Row:

● MARY VIRGINIA MYERS, Studley; A.B., Fine Arts; Richmond Professional Institute, Glenville State College; Royalist, Art Editor; Backdrop Club; Dramatic Club; French Club; Interclub Council; Arts Club, President; William and Mary Chorus; Westminster Fellowship.

● CAMILLA FAUNT LE ROY NEAL, Charlotte, North Carolina; A.B., Sociology; Alpha Chi Omega.

● MARIE CAROLINE NEWCOMB, Richmond; A.B., Sociology; Chi Omega; Backdrop Club; William and Mary Chorus.

● JULIA JOAN NIXON, Christianburg; A.B., Sociology; Westminster Fellowship, Secretary.

Bottom Row:

● WILLIAM MELANCTHON NIXON, Norfolk; A.B., History; Pi Kappa Alpha; Tau Kappa Alpha; Intercollegiate Debate Council, Vice-President; Interclub Council; Student Alumni Association, President; Wesley Foundation.

● NANCY MAE NOOT, Montclair, New Jersey; A.B., Government; Gamma Phi Beta, Secretary; Backdrop Club; French Club; International Relations Club; Music Club; Red Cross Unit; Y.W.C.A.; Baptist Student Union.

● JAMES NORMAN O'GRADY, Richmond; B.S., Chemistry; Kappa Alpha, Corresponding Secretary; Pre-Med Club; Student Affiliates of the American Chemical Society; Student Religious Union; Newman Club.

● DANIEL MARVIN OTTENSTEIN, Milwaukee, Wisconsin; B.S., Chemistry; Hebrew Union College, University of Cincinnati; Phi Alpha; Student Affiliates of the American Chemical Society; Bal-four-Hillel Club.

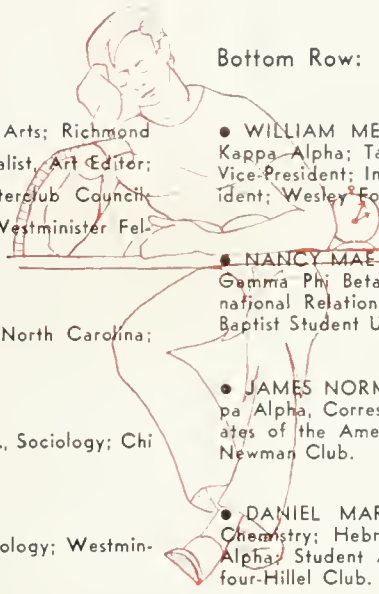

MARY MYERS

CAMILLA NEAL

MARIE NEWCOMB

JULIA NIXON

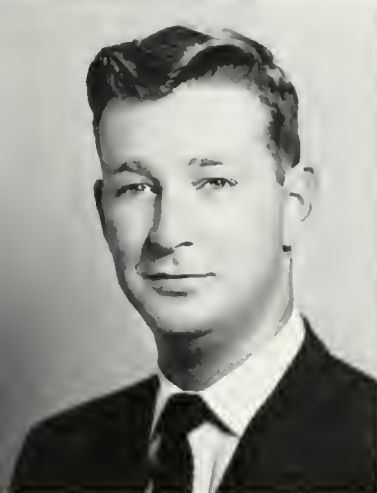

WILLIAM NIXON

NANCY NOOT

JAMES O'GRADY

DANIEL OTTENSTEIN

Seniors



JOHN OUTCALT

MARTHA PAISLEY

MADISON PARKER, JR.

JARROLD PATTERSON



JESSE PEEPLES

JACK PERCIVAL

LINWOOD PERKINS, JR.

TONY PITTMAN, JR.

Top Row:

● JOHN FRANKLIN OUTCALT, Arlington; A.B., Economics; Theta Delta Chi; Backdrop Club.

● MARTHA MAE PAISLEY, Alexandria; A.B., History; Pi Beta Phi; Corresponding Secretary; Colonial Echo; Flat Hat, Women's Sports Editor; Backdrop Club; French Club; Spanish Club; William and Mary Chorus; Monogram Club; Hockey; Basketball; Women's Athletic Association, President.

● MADISON PARKER, JR., Williamsburg; A.B., Government; Phi Kappa Tau.

● JARROLD C. PATTERSON, Highland Park, Michigan; B.S., Biology; Highland Park Junior College; Sigma Alpha Epsilon; Clayton-Grimes Biological Club; Der Stuben Verein; Pre-Med Club; Student Affiliates of the American Chemical Society; William and Mary Choir; William and Mary Chorus.

Bottom Row:

● JESSE EDWARD PEEPLES, Newport News; B.S., Mathematics; Der Stuben Verein.

● JACK DALRYMPLE PERCIVAL, Bay Shore, New York; A.B., Economics; Phi Kappa Tau; Canterbury Club; Swimming.

● LINWOOD FRANKLIN PERKINS, JR., Norfolk; A.B., Economics; Sigma Alpha Epsilon, Corresponding Secretary; Vice-President of Senior Class; Student Assembly; Student Alumnae Association; William and Mary Choir.

● TONY DARDEN PITTMAN, JR., Newport News; A.B., Business Administration; Sigma Nu; Accounting Club; Scabbard and Blade Society.

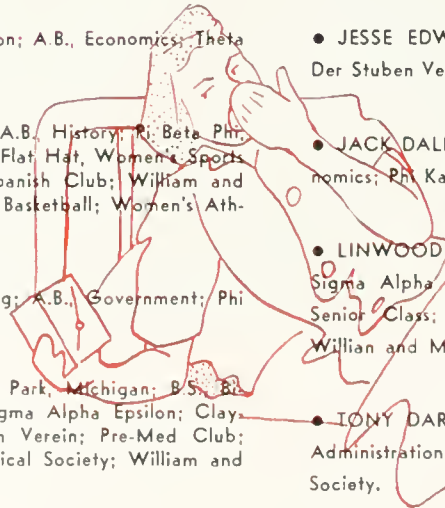

Top Row:

● KATHRYN JUANITA POMEROY, Front Royal; A.B., Business Administration; H2E Club; William and Mary Chorus; Women's Monogram Club; Basketball.

● VIRGINIA MEADE PRICHARD, Petersburg; A.B., English; Chi Omega; Royalist, Editor; Student Assembly; Chi Delta Phi, President; William and Mary Chorus; Canterbury Club; Phi Beta Kappa.

● ROBERT GEORGE PRINCE, Hampton; A.B., Sociology; Westminster College; Kappa Alpha; Scabbard and Blade Society.

● NANCY AGNES PROSSER, Lakeland, Florida; A.B., History; Kappa Delta; French Club; Red Cross Unit; William and Mary Chorus.

Bottom Row:

● ADA ELIZABETH QUYNN, Newport News; A.B., English; Chi Omega; Flat Hat, News Editor; Colonial Echo; French Club; Wesley Foundation.

● IRVIN HENRY RASKOB, Phoenixville, Pennsylvania; A.B., Economics; Pi Kappa Alpha; Monogram Club; Track.

● MARTHA ANN RAY, Williamsburg; A.B., Fine Arts; Chi Omega; Kappa Chi Kappa, President; Arts Club; William and Mary Chorus; Westminster Fellowship.

● MILDRED MONTAGUE REDD, Ellerson; A.B., Sociology; Saint Mary's Junior College; Westminster Fellowship.

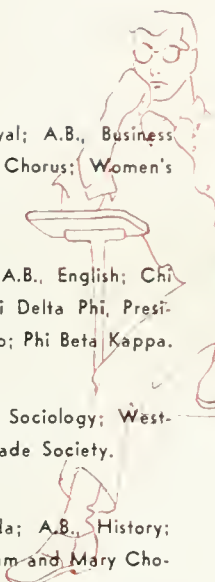

KATHRYN POMEROY

VIRGINIA PRICHARD

ROBERT PRINCE

NANCY PROSSER



ELIZABETH QUYNN

IRVIN RASKOB

MARTHA ANN RAY

MILDRED REDD

Seniors



ROGER REID

HENRY RENNINGER

THOMAS RIENERTH

McCALL RICHEY



CLAUDIA RICHMOND

PATRICIA ROLAND

HETTY ROOS

ORRIE ROSADO

Top Row:

- ROGER HENRY REID, Arlington; A.B., Economics; Theta Delta Chi; Colonial Echo; Backdrop Club; Red Cross Unit; Spanish Club.
- HENRY MACONACHY RENNINGER, Glenside, Pennsylvania; A.B., Economics; Kappa Sigma, Treasurer; Backdrop Club; Band; William and Mary Choir; William and Mary Chorus.
- THOMAS EARL REINERTH, Norfolk; B.S., Mathematics; Phi Kappa Tau; Monogram Club, Vice-President; Football; Track.
- McCALL RICHEY, JR., Augusta, Kentucky; A.B., Business Administration; Theta Delta Chi, Treasurer; Student Assembly; Accounting Club; President; Backdrop Club; French Club; Westminster Fellowship, President; Student Religious Union, Treasurer; Omicron Delta Kappa.

Bottom Row:

- CLAUDIA CARRINGTON RICHMOND, Arlington; A.B., French; Mortar Board, Vice-President; President's Aide; Delta Delta Delta; Women's Honor Council, Chairman; Student Assembly; General Cooperative Committee; Senate; William and Mary Choir; Baptist Student Union; Canterbury Club; Student Religious Union; Phi Beta Kappa.
- PATRICIA JEAN ROLAND, Flushing, New York; A.B., English; Mary Washington College; Gamma Phi Beta; Kappa Chi Kappa; Music Club; Swimming.
- HETTY ROOS, Washington, D.C.; A.B., Fine Arts; Backdrop Club; Der Stuben Verein; French Club; Philosophy Club; Spanish Club; Westminster Fellowship; Phi Beta Kappa.
- ORRIE CLARE ROSADO, Arlington; A.B., Spanish; Alpha Chi Omega; William and Mary Choir; Newman Club.

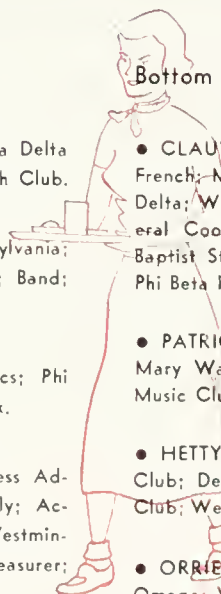

Top Row:

- DONALD JAMES ROSS, New York; A.B., Government; Phi Alpha, Vice-President; Inter-Fraternity Council; Balfour-Hillel Club; Student Religious Union; Swimming, Tennis; Phi Beta Kappa.
- JANET ROWE, Hampton; A.B., Business Administration; Pi Beta Phi; Colonial Echo; Music Club; William and Mary Chorus; Y.W.C.A.
- HELEN CLAIRE ROWLAND, Falls Church; A.B., Sociology; Backdrop Club; William and Mary Choir; Baptist Student Union.
- DOUGLAS ANTHONY RYDER, Norfolk; B.S., Psychology; Norfolk Division, Emory and Henry; Pi Kappa Alpha, Secretary, Vice-President; Flat Hat; Backdrop Club; Psychology Club.

Bottom Row:

- FRANK KASEY SAUNDERS, Bedford; A.B. History; Sigma Pi.
- RICHARD BRADSTREET SAYFORD, Bloomfield, New Jersey; A.B., Economics; President's Aides; Sigma Alpha Epsilon; Colonial Echo, Editor; Flat Hat, Sports Editor.
- DOROTHEA MARGARET SCOTT, Lexington, Kentucky; A.B., Sociology; Red Cross Unit; William and Mary Chorus; Y.W.C.A.; Canterbury Club.
- RICHARD E. SCHAFFSTALL, Blackstone; B.S., Physics; University of Massachusetts; Phi Kappa Tau; Band.



DONALD ROSS

JANET ROWE

CLAIRE ROWLAND

DOUGLAS RYDER

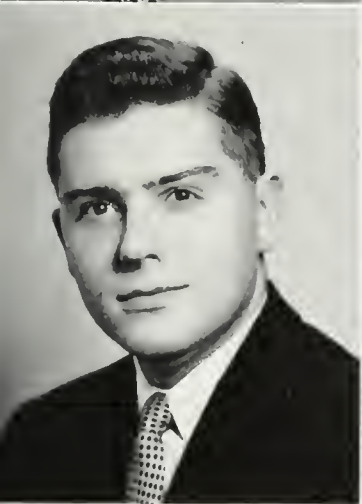

FRANK SAUNDERS

RICHARD SAYFORD

DORTHEA SCOTT

RICHARD SCHAFFSTALL

Seniors



ROBERT SESSIONS

PETER SHEBELL

ELLA SHORE

JAMES SHUMAR



WILLIAM SINTON

LOUIS SKIBA

MARY ALICE SLAUSON

BARBARA SMITH

Top Row:

● ROBERT THOMAS SESSIONS, LaGrange, Illinois; B.S., Biology; University of Colorado, Illinois Institute of Technology; Phi Beta Kappa; Clayton-Grimes Biological Club; Pre-Med Club; Student Affiliates of the American Chemical Society; Kappa Alpha; Golf.

● PETER SHEBELL, Asbury Park, New Jersey; A.B., Jurisprudence; Clayton-Grimes Biological Club; International Relations Club; Spanish Club; Wythe Law Club; Lambda Chi Alpha.

● ELLA JEAN SHORE, Arlington; A.B., English; Colonial Echo; French Club; Music Club; William and Mary Chorus; Canterbury Club, Vice-President.

● JAMES WILMER SHUMAR, Alexandria; A.B., Jurisprudence; Otterbein College; Wythe Law Club; Kappa Alpha.

Bottom Row:

● WILLIAM ALLEN SINTON, JR., Baltimore, Maryland; B.S., Chemistry; Pre-Med Club; Kappa Alpha.

● LOUIS STANLEY SKIBA, Alpena, Michigan; A.B., Business Administration; Norfolk Division; Accounting Club, Vice-President.

● MARY ALICE SLAUSON, Williamsburg; A.B., French; Radford College; Phi Beta Kappa; Flat Hat, Make-up Editor; Kappa Chi Kappa; French Club, Secretary; William and Mary Chorus; Westminster Fellowship.

● BARBARA SUTTON SMITH, Bethesda, Maryland; A.B., French; Colonial Echo; French Club; Canterbury Club; Pan-Hellenic Council, Treasurer; Pi Beta Phi, Treasurer.

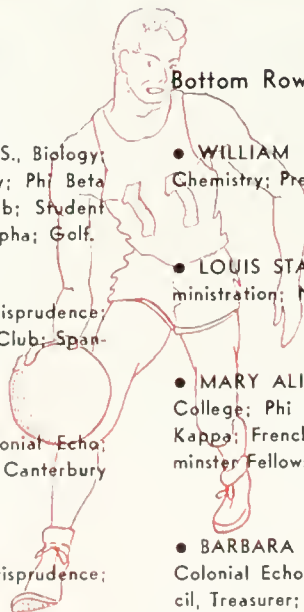

Top Row:

- CHARLES DAVID SMITH, Elk Creek; A.B., Economics; Sigma Nu, Secretary.
- KATHLEEN DAVIS SMITH, Hilton Village; A.B., Fine Arts; Alpha Chi Omega, Vice-President, President; Spanish Club; William and Mary Chorus; Pan Hellenic Council.
- LOIS ELAINE SMITH, Petersburg; A.B., Spanish; Mary Washington College; Chi Omega; Student Affiliates of the American Chemical Society; Wesley Foundation.
- CHARLES EDWIN SOMERVELL, White Stone; A.B., Business Administration; Kappa Alpha; Accounting Club.

Bottom Row:

- ROSE CAMERON SPOTTS, Salem; B.S., Mathematics; Alpha Chi Omega, Secretary; Colonial Echo; Westminster Fellowship.
- ANNE MEREDITH STEWART, Portsmouth; A.B., Spanish; Mary Washington College; Alpha Chi Omega; Backdrop Club; Spanish Club; Newman Club.
- ROBERT JAMES STONE, Lansdowne, Pennsylvania; B.S., Mathematics; Phi Kappa Tau; Monogram Club; Swimming, Captain; Track.
- CHARLES ADAMS STREICH, Riverside, Connecticut; A.B., Government; Norfolk Division; Sigma Pi; Colonial Echo, Photography Editor; International Relations Club; Wesley Foundation.

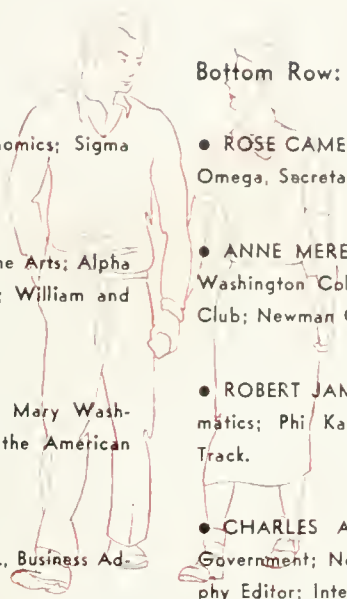

DAVID SMITH

KATHLEEN SMITH

LOIS SMITH

CHARLES SOMERVELL



CAMERON SPOTTS

ANNE STEWART

JAMES STONE

CHARLES STREICH

Seniors



WILLIAM STRUM

MACK STURGILL

BETTYE TERRELL

HAYNIE TROTTER



CARROLL TURNER

RUFUS VanZANDT

HARRIS VERNER

JEANNE VESTER

Top Row:

- WILLIAM JAMES STRUM, Colonial Heights; A.B., Business Administration; Sigma Nu; Accounting Club; Scabbard and Blade Society; Newman Club.
- MACK HOWARD STURGILL, Marion; A.B., Spanish; University of Havana, Marion Junior College; Dramatic Club; French Club; Spanish Club; Baptist Student Union.
- BETTYE ANN TERRELL, Dover, Delaware; A.B., Fine Arts; University of Delaware; Arts Club; Spanish Club.
- HAYNIE SEAY TROTTER, Clarksville; A.B., Economics; Lambda Chi Alpha; Baptist Student Union.

Bottom Row:

- CARROLL MOORE TURNER, Painter; A.B., Spanish; Chi Omega, Secretary, President; Backdrop Club; Music Club; Spanish Club, Secretary; Y.W.C.A.; Westminster Fellowship.
- RUFUS PUTNAM VanZANDT, Wilmette, Illinois; A.B., Economics; Pi Kappa Alpha; Vice-President of Sophomore Class; Student Assembly; French Club; International Relations Club; Scabbard and Blade Society, Treasurer.
- HARRIS VERNER, Baltimore, Maryland; A.B., Economics; Flat Hat.
- JEANNE VESTER, Somerville, New Jersey; A.B., English; Mortar Board; President's Aides; Chi Omega; Women's Executive Council, President; Women's Judicial Council; Student Assembly; Senate; General Cooperative; H2E Club; Backdrop Club; French Club; William and Mary Chorus; Monogram Club; Y.W.C.A.; Westminster Fellowship; Hockey, Basketball, Swimming.

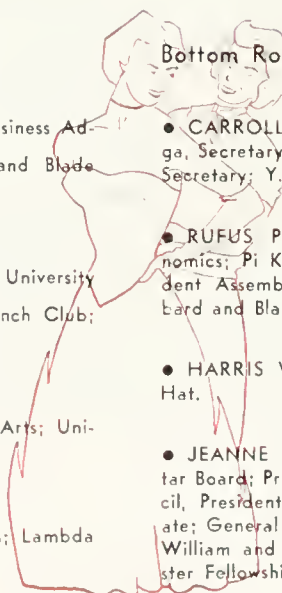

Top Row:

● DAVID DEAN WAKEFIELD, Rehoboth Beach, Delaware; A.B., Economics; President's Aides, Chief Aide; Cheerleaders; Scabbard and Blade Society; President of the Student Body; Student Assembly; General Cooperative Committee; Senate; Inter-Fraternity Council; Sigma Alpha Epsilon.

● CHARLOTTE WALKER, Norfolk; A.B., English; Backdrop Club; Red Cross Unit; Westminster Fellowship; Kappa Kappa Gamma; Phi Beta Kappa.

● MARY JANE WALKER, Danville; A.B., History; Backdrop Club; Spanish Club; Y.W.C.A., Pan-Hellenic Council; Kappa Delta.

● ETHEL MAVIS WALTER, Alexandria; B.S., Psychology; Psychology Club; Kappa Delta.

Bottom Row:

● PAUL JOSEPH WALZAK, Paterson, New Jersey; A.B., Economics; Moravian College; Flat Hat; Monogram Club; Spanish Club; Sigma Alpha Epsilon; Baseball; Football.

● JEANNE McCORMICK WATKINS, Midlothian; A.B., Fine Arts; Kappa Chi Kappa; Arts Club; Chi Omega; Treasurer.

● EDWARD JOHN WEBER, Laurence Harbor, New Jersey; B.S., Physical Education; Scabbard and Blade Society; Sigma Nu; Football.

● BARBARA ANN WELLS, Fort Clayton, Canal Zone; A.B., Sociology; Colonial Echo; Backdrop Club; French Club; Red Cross Unit; Y.W.C.A.; Canterbury Club; Pi Beta Phi, Recording Secretary.

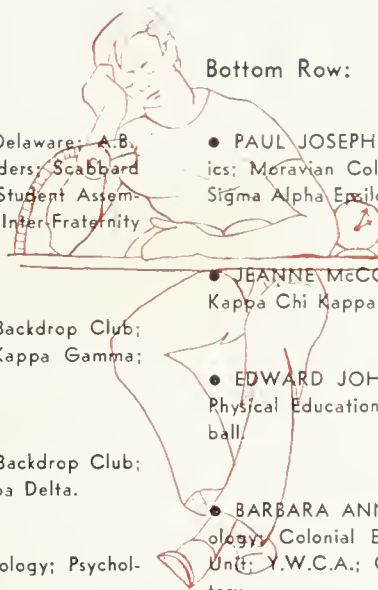

DAVID WAKEFIELD

CHARLOTTE WALKER

MARY WALKER

MAVIS WALTER

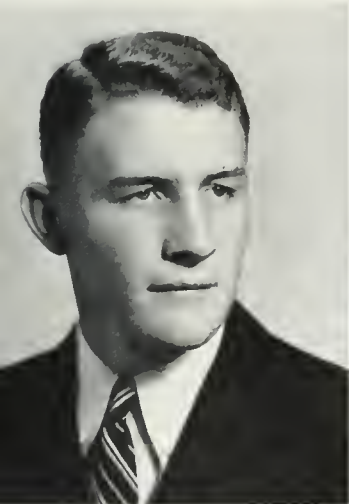

PAUL WALZAK

JEANNE WATKINS

EDWARD WEBER

BARBARA WELLS

Seniors



HELEN WESSON

MARVIN WEST

RICHARD WEST

EVELYN WHITEHURST



RICHARD WILBOURN

BETTY WILKINSON

ALICE WILLIAMS

CHARLES WILLINGHAM

Top Row:

- HELEN HARRELL WESSON, Suffolk; A.B., English; Delta Delta Delta; Colonial Echo; Chi Delta Phi; Backdrop Club; Fencing Club; French Club; Music Club; Red Cross Unit.
- MARVIN FRANCIS WEST, Ivor; A.B., Economics; Kappa Alpha, President; Inter-Fraternity Council; Scabbard and Blade Society; Baptist Student Union.
- RICHARD CALLENDER WEST, Norfolk; A.B., Economics; Norfolk Division; Kappa Alpha.
- EVELYN JANE WHITEHURST, Virginia Beach; A.B., English; Mary Washington College, Norfolk Division; Chi Omega.

Bottom Row:

- RICHARD LEE WILBOURN, Portsmouth; B.S., Biology; Norfolk Division; Sigma Pi; Baptist Student Union.
- BETTY GWYN WILKINSON, Richmond; A.B., History; Madison College; Chi Omega; Kappa Chi Kappa; Arts Club.
- ALICE ELAINE WILLIAMS, Richmond; A.B., Fine Arts; University of Louisville; Pi Beta Phi; Women's Honor Council; Colonial Echo; Chi Delta Phi, Secretary; French Club; Orchesis; William and Mary Choir; William and Mary Chorus.
- CHARLES HAROLD WILLINGHAM, Tyler, Texas; B.S., Biology; Kemper Junior College; Kappa Sigma; Head Cheerleader; Pre-Med Club; Pep Club, President; Scabbard and Blade Society.

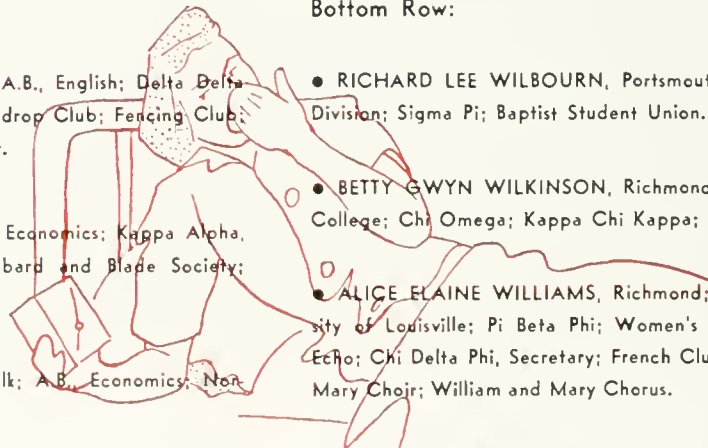

Top Row:

- WILLIAM HARLOW WILSON, Summit, New Jersey; A.B., Fine Arts; Kappa Alpha; Colonial Echo, Associate Editor; Track.
- MELVILLE POPE WINDLE, Beckley, West Virginia; A.B., Jurisprudence; University of Washington.
- WARREN HUTCHESON WINDOM, Winter Park, Florida; A.B., History; Rollins College; Tau Kappa Alpha; Backdrop Club; French Club; Intercollegiate Debate Council, Secretary, Vice-President; International Relations Club, Vice-President, President.
- KENNETH FREDRICK WINTON, Bedford; A.B., Business Administration; Lambda Chi Alpha; Accounting Club; Wesley Foundation.

Bottom Row:

- HARRY LEVI WIRTH, JR., Merchantville, New Jersey; B.S., Mathematics; Omicron Delta Kappa, President; President's Aides; Lambda Chi Alpha, President; Inter-Fraternity Council; Men's Honor Council; Colonial Echo.
- EDWARD AUGUST WISBAUER, JR., Bayside, New York; A.B., English; Lambda Chi Alpha; Colonial Echo; International Relations Club; Spanish Club; Canterbury Club; Swimming, Track.
- LEWIS CLYDE WITT, Lynchburg; B.S., Physical Education; Sigma Nu; Monogram Club; Football.
- BERNARD FRANCIS WITTKAMP, Richmond; B.S., Chemistry; Omicron Delta Kappa; Kappa Sigma; Inter-Fraternity Council; Men's Honor Council, Chairman; Student Assembly; General Co-operative Committee; Senate; Clayton-Grimes Biological Club; French Club; Pre-Med Club, Vice-President; Student Religious Union.

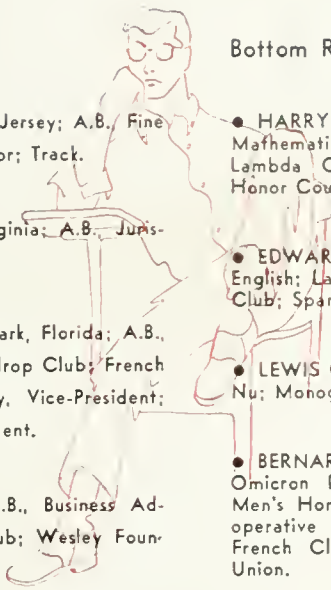

WILLIAM WILSON

MELVILLE WINDLE

WARREN WINDOM

KENNETH WINTON



HARRY WIRTH

EDWARD WISBAUER

LEWIS WITT

BERNARD WITTKAMP

Seniors



HARLENE WOLEVER

RICHARD WOLFE

DOROTHY YOUNG

JULIANA YOUNGQUIST



LAYTON ZIMMER

GEORGE ZUPKO

Top Row:

- HARLENE JANET WOLEVER, Hilton Village; B.S., Mathematics; Mary Washington College; Clayton-Grimes Biological Club, Secretary; Y.W.C.A. Pep Club; Westminster Fellowship.
- RICHARD LOUIS WOLFE, Towson, Maryland; B.S., Psychology; Johns Hopkins University; Pre-Med Club; Psychology Club; Delta Phi.
- DOROTHY ANN YOUNG, Newport News; B.S., Psychology; Kappa Chi Kappa; Psychology Club; Baptist Student Union.
- INGA JULIANA YOUNGQUIST, Kane, Pennsylvania; B.S., Psychology; Mortar Board; President's Aides; Psychology Club; Red Cross Unit; William and Mary Chorus; Class Historian; Women's Judicial Council, Chairman; Student Assembly; General Cooperative Committee; Senate; Alpha Chi Omega.

Bottom Row:

- LAYTON PARKHURST ZIMMER, Newark, Delaware; A.B., History; Eta Sigma Phi, President; Theta Alpha Phi, Backdrop Club; Dramatic Club; Red Cross Unit; Band; Student Religious Union, Vice-President; Canterbury Club, President; Men's Honor Council, Secretary; Student Assembly; Kappa Sigma; Vice-President of Student Body; Omicron Delta Kappa.
- GEORGE RAYMOND ZUPKO, Perth Amboy, New Jersey; B.S., Physical Education; Monogram Club; Scabbard and Blade Society; Men's Honor Council, Vice-Chairman; Inter-Fraternity Council; Sigma Nu; Football, Co-Captain.

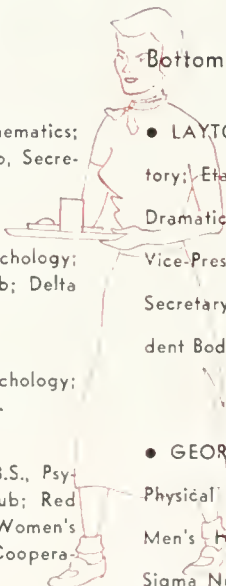

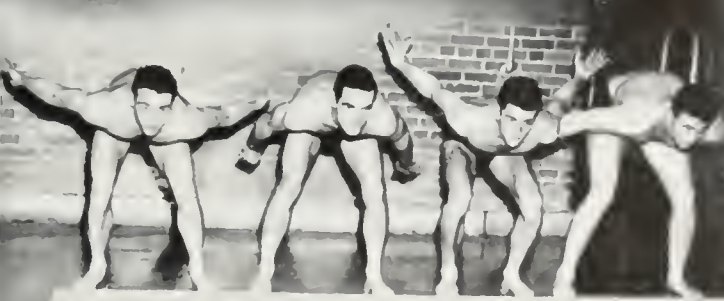



GRADUATE STUDENTS—

ROBERT BOYD

DANIEL BRADLEY

ELIZABETH BRADLEY

RITA BRANDT

STANLEY BRYAN

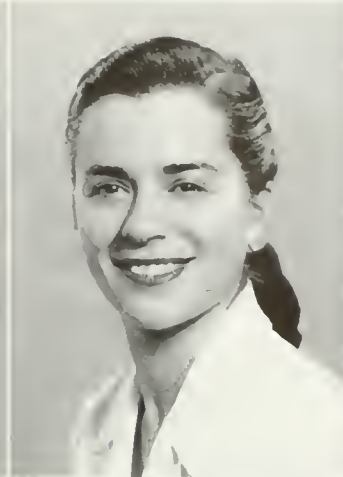

JAMES CAMPBELL

MARY CRANK

JEFFERSON DAVIS

WILLIAM FORBES

PAUL FOX

Top Row:

- ROBERT FRIEND BOYD, Norfolk; B.C.L., Jurisprudence; Kappa Sigma.
- DANIEL BURR BRADLEY, Westport, Connecticut; B.C.L., Jurisprudence; Pi Kappa Alpha.
- ELIZABETH WOOD BRADLEY, Westport, Connecticut; B.C.L., Jurisprudence; Gamma Phi Beta.
- RITA ROGERS BRANDT, Williamsburg; B.C.L., Jurisprudence; Hunter College.
- STANLEY G. BRYAN, Norfolk; B.C.L., Jurisprudence; Sigma Nu.

Bottom Row:

- JAMES GRAYSON CAMPBELL, Enfield; M.A., Education; Kappa Alpha.
- MARY EUGENIA CRANK, Richmond; M.A., Education; Randolph-Macon Woman's College; Alpha Delta Pi.
- JEFFERSON DAVIS, South Norfolk; B.C.L., Jurisprudence; Elon College; Sigma Pi.
- WILLIAM LEE FORBES, South Norfolk; B.C.L., Jurisprudence.
- PAUL JOSEPH FOX, Virginia Beach; B.C.L., Jurisprudence; College of the Holy Cross; Sigma Nu.

O F 1 9 5 2

GEORGE GONDELMAN

WILLIAM HARMAN

JOHN HORNSBY

DIKRAN KAVALJIAN

HENRY LAM



DONALD LAWRENCE

CLEAVES MANNING

ROBERT MELLON

WILLIAM PHELPS

JAMES PICKRELL

Top Row:

- GEORGE IRA GONDELMAN, Great Neck, New York; B.C.L., Jurisprudence; Pi Lambda Phi.
- WILLIAM BOYS HARMAN, JR., Hampton; M.A., Taxation; Sigma Alpha Epsilon.
- JOHN WILLIAM HORNSBY, JR., Yorktown; B.C.L., Jurisprudence; Pi Kappa Alpha.
- DIKRAN VAHAN KAVALJIAN, JR., Alexandria; B.C.L., Jurisprudence; Pi Kappa Alpha.
- HENRY LESLIE LAM, Virginia Beach; B.C.L., Jurisprudence; Phi Kappa Tau.

Bottom Row:

- DONALD ALFRED LAWRENCE, Hilton Village; B.C.L., Jurisprudence; Phi Alpha.
- CLEAVES MANNING, Portsmouth; B.C.L., Jurisprudence.
- ROBERT EDWARD MELLON, Waterbury, Connecticut; B.C.L., Jurisprudence; St. Mary's College.
- WILLIAM ROBERT PHELPS, JR., Newport News; B.C.L., Jurisprudence.
- JAMES McCAW PICKRELL, Churchland; B.C.L., Jurisprudence; Phi Kappa Tau.

GRADUATE STUDENTS

EDWIN PIERCE

VINCENT PIRRI

PRESTON SHANNON

JAMES SMITH

DONALD TAYLOR

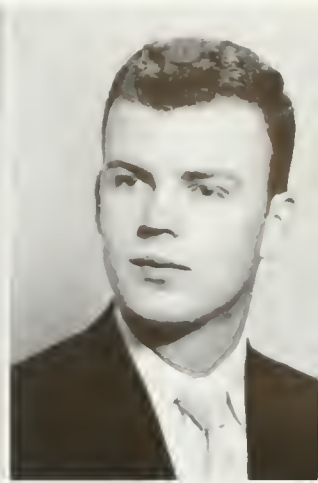

FORREST WELLS

JOHN WELLS

JOEL WEST

HILLSMAN WILSON

Top Row:

- EDWIN H. PIERCE, JR.; Alexandria; B.C.L., Jurisprudence; Sigma Alpha Epsilon.
- VINCENT P. PIRRI, Bayside, New York; B.C.L., Jurisprudence; Sigma Nu.
- PRESTON CAPERTON SHANNON, Arvonnia; B.C.L., Jurisprudence; The Citadel; Sigma Pi.
- JAMES B. SMITH, JR., Petersburg; M.S., Physical Education; Sigma Nu.
- DONALD RANSOME TAYLOR, Hampton; M.A., History.

Bottom Row:

- FORREST HAMPTON WELLS, Shackleford; M.A., Education; U.S. Naval Academy.
- JOHN DAGGETT WELLS, Leesburg; M.A., Education; Denison University.
- JOEL WILCOX WEST, San Diego, California; B.C.L., Jurisprudence; University of California; Sigma Pi.
- HILLSMAN VAUGHAN WILSON, Crewe; B.C.L., Jurisprudence; Sigma Nu.

OF 1952

*Government and
Publications*





THE



DAVE WAKEFIELD
President of the Student Body



ASSEMBLY
Presiding: Wakefield, Beard. First Row: Schwartz, Clark, MacCoy. Second Row: Kesler, Harper, Richey, Miller. Third Row: June, Stover, Bowman, Child. Fourth Row: Dalton, Coco, Emerson, Vester. Fifth Row: Tennis, Lewis, Carrithers, Bell. Sixth Row: Belew, Austin.

STUDENT GOVERNMENT

The Student Government of William and Mary consists of the Assembly, the Senate, and the General Cooperative Committee. The Assembly, the most important body in the Student Government, is composed of members elected from each of the four classes. It is presided over by the president of the Student Body, who was Dave Wakefield this year.

The main project for 1951-52 was reviving interest in the need for a Student Union building and a boat house on Lake Matoaka. There were many obstacles confronted, but much progress was made due to the energetic and enthusiastic attitude of the Assembly. In conjunction with other student groups, the Assembly planned and executed a very successful Homecoming in November.

A standing Cafeteria Committee was appointed to keep in constant touch with the management of the cafeteria, and to carry the complaints and recommendations of the students to the proper authority. Relations with other Virginia colleges were improved, and vital and interesting information was gained by the exchange of Student Government delegations. A Campus Chest Drive was created to embrace the combined charity funds of the campus.

The Senate is composed of 10 members which include the presidents of the four classes and the heads of certain campus organizations. It is presided over by the vice-president of the Student Body. This year's president was Larry Bell. The main function of the organization is to discuss pertinent matters to be brought before the Assembly in order to clarify the issues and stress important points. The Senate members, as representatives of the Assembly to the General Cooperative Committee, carry the recommendations or complaints of the Assembly to this group. Another duty of the Senate is to select the school ring. This year's choice was unanimously approved by the Assembly.

The General Cooperative Committee consists of 23 members. It includes the president of the college, administrative and faculty members, the Senate, and the heads of various student activities. Any discussions, recommendations, or complaints originating in the Assembly and pertaining to the college are brought before the General Co-op. If the proposals are approved they are sent through the proper channels to their completion. This year's president was Dean John E. Hocutt and Dr. R. Wayne Kernodle was secretary.

SENATE

Seated: Bell. Standing: Lowe, Wakefield, Vester, Tennis, Richmond, Wittkamp, Youngquist, Allen, Dalton.



GENERAL COOPERATIVE COMMITTEE

Presiding: Hocutt, Kernodle. First Row: Bell, Anderson, Vester, Dalton. Second Row: Richmond, Blank, Allen, Youngquist. Third Row: Wakefield, Lowe, Hildick, Doll. Fourth Row: Tenn's, Wittkamp.





Seated: Wirth, Wittkamp, Zupko. Standing: Munger, Martin, Zimmer, Kenyon.

MEN'S HONOR COUNCIL

BERNIE WITTKAMP
Chairman of Men's Honor Council



The Honor System, the first organization of its type in an American college, was established at William and Mary in 1779 and has been in effect ever since. The basis of the Honor System is individual responsibility. Every student is expected to conduct his scholastic and social relationships with his fellow students and the faculty with a sense of honesty and integrity.

The Men's Honor Council acts as a court and investigates and tries reported breaches of the Honor Code—cheating, lying, and stealing. It also attempts to teach new students the concepts of the Code and to remind all students of their individual responsibility.

The members are elected by a vote of the entire male student body. Three members each are chosen from the senior and junior classes and one from the sophomore class. Chairman of the 1951-52 Honor Council was Bernard Wittkamp, with George Zupko as vice-chairman, and Layton Zimmer as secretary. Other members were Harry Wirth, senior member; Jack Martin and John Munger, junior members; and Thomas Kenyon, sophomore member.

The Women's Honor Council is a branch of the Women Students' Cooperative Government Association, and its members are elected yearly by the women students. The council investigates and tries cases placed before it and also attempts to educate new students as to the concept of the Code and to remind all students of their individual responsibility.

Many privileges are to be gained from the Honor System, and it, in return, requires the cooperation of the students. Every phase of college life comes under the Honor Code, which offers a means of protection against those who would disregard the standards of honest living under which we desire to live.

The members of the Women's Honor Council elected for this year were: Claudia Richmond, chairman; Jean Madsen, secretary; Elizabeth Beard and Kay Byers, senior representatives; Bettina Bass and Elizabeth Ross, junior representatives; and Shirley Haabestad, sophomore representative.



CLAUDIA RICHMOND
Chairman of Women's Honor Council

W O M E N ' S H O N O R C O U N C I L

First Row: Byers, Richmond, Bass. Second Row: Beard, Ross, Madsen, Haabestad.



WOMEN STUDENTS' CO-



JEANNE VESTER
President of WSCGA



Seated: Davis, Vester, Anderson. Standing: LeHew, Child, Campbell, Bowman.

First Row: Youngquist, Pulley



JULIE YOUNGQUIST
Chairman of Judicial
Committee

OPERATIVE GOVERNMENT ASSOCIATION



anker, Cohn, Staubs, Simonton. Second Row: Rector, Cox, Simonton, Hammond, June, Diehm.



HOUSE PRESIDENTS
Cohn, Cox, Hammond, Rector, Pulley.

The Women Students' Cooperative Government Association was organized to further self-government and student responsibility in the management of women students' affairs.

Each woman who enters William and Mary automatically becomes a member of the WSCGA. Its work is carried on through three councils of elected representatives: the Executive Council, the Judicial Committee, and the Honor Council.

The first Monday of each month is devoted to discussing the business of WSCGA in meetings in Phi Beta Kappa Hall. Members of the Executive Council are Jeanne Vester, president; Nancy Child, vice-president; Ginny Campbell, secretary; Ann Lehew, treasurer; and "Rusty" Davis and "Andy" Anderson, representatives-at-large.

In addition to its regular program, the WSCGA continued the publication of student directories and sponsored the scholarship fund of one hundred dollars per year to be used by a woman student of the college. The WSCGA is a member of the Southern Intercollegiate Association of Student Governments.

JUDICIAL COMMITTEE

The purpose of the Judicial Committee is to uphold and maintain the social rules and good conduct of the women students of the College of William and Mary. Its activities are not limited, however, to regulatory functions. The Committee attempts through educational means to arouse the interest and personal responsibility of the woman student toward student government.

Social rules, unless otherwise provided for by the administration, are formulated by the women students with the approval of the Judicial Committee's faculty advisors. Women students make suggestions for changes in rules and vote on them. Those receiving an affirmative vote are acted upon by the faculty advisors with the Judicial Committee and in conference with the president of the College if necessary. The results are reported back to the women student with an explanation of any change or rejection of rules.

The Judicial Committee consists of a chairman, secretary, all house presidents, representatives of each class and a representative at-large. The house committees are also part of this group.

THE PUBLICATIONS COMMITTEE

The Publications Committee consists of the editors of the three student publications, the Flat Hat, the Royalist, and the Colonial Echo, one member of the Student Assembly, two faculty members, and the president of the student body. While this group acts as a regulatory body for the publications, it has no voice in their editorial policies.

Powers and duties of the Committee are to elect the editors and business managers of the publications, to review the elections and appointments of other members of the various staffs, and to serve as a board for hearing and acting on complaints concerning staff organization or administration. The Committee also establishes rules and regulations governing the organization and operation of the several publications.

Doll, Sayford, Anderson, Prichard, Wakefield, Kallos.





P U B L I C A T I O N S

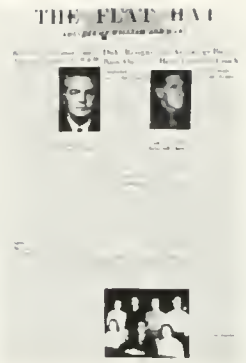

T H E F L A T H A T



Editor-in-Chief Audrey Doll Managing Editor Bob Hedelt

The Flat Hat staff embarked on another year with a great record to defend. For the previous two semesters the William and Mary publication had received first place honors from the Virginia Intercollegiate Press Association. From 34 member schools the Flat Hat was twice chosen the best college newspaper in the state. The papers were judged on the quality and coverage of news, features, and sports; lay-out; editorials; and general appearance.

Things looked dark when school opened. The cost of printing was up, the copy editor left to get married, and it was soon discovered that half of the former staff had graduated the previous June. The "skeleton staff" rattled around for two or three issues until freshmen try-outs could be held. Of the 90 who tried out for Flat Hat positions more than 30 were "hired."

Dick Dallas and his news staff received the greatest boost with 10 eager writers. Mary Alice Slauson's crippled make-up staff added eight headline writers and copy readers. Ralph Francis and his "2 A.M. sports writers" took in a few helpers, too. The feature staff, headed by Jane Hale, enlarged itself with four more imaginative writers. The new members immediately joined with the old to try to capture another first place.

JUNIOR EDITORS

Seated: Bigelow, Cohn, Hall. Standing: Slauson, Gross, Dallas, Francis, Hale.

FEATURE AND MORGUE STAFFS

Seated: Gross, Hale. First Row: Barber, Thunander, Norman, Wachtman. Second Row: Heifetz, Bacall, Wilson, Makelim.



NEWS STAFF

Seated: Cushing, Dallas. Standing: Bettiger, Ash, Roberts, Reynolds, Blanchard, Staubs, Zaiser, Hight, McCarthy.

It took the reorganized staff a while to get used to being censored one week and praised the next by Editor-in-Chief Audrey Doll, but all accepted criticism and praise alike and settled down to work. The staff also received some constructive comment from "journalistic-minded" faculty members and townsmen in its weekly meetings.

The Flat Hat office maintains its customary hectic atmosphere from year to year. Dave Hall, the business manager, could always be found rummaging through piles of paper moaning, "We need more money—more money! We'll never meet our budget!" Bill Bigelow, circulation manager, kept careful guard over his precious addressograph. Advertising manager Cynthia Cohn and her staff of "go-getters" broke all records in advertising income. Jane Gross and her morgue staff of one at last got the



SPORTS STAFF

Seated: Lubasch, Francis, Forester. Standing: Parmele, Carb, Dahm, Henrich, Neuville, Somerville.



CIRCULATION, ADVERTISING, AND CARTOON STAFFS

Seated: Bigelow, Cohn, Hall. First Row: Miller, Higbee, Dickerson, Bowman, Wills, Beck, Frey, Spotts, De Samper, Giblin. Second Row: St. John, Kesler, Riggan, Sporb, Sellers, Donnelly, Reynolds, Babcock, Wilsey, Yowell, B. Lawrence, Ritzel, Reese, J. Lawrence, Huneley.



MAKE-UP STAFF

Seated: Slauson, Zepht. Standing: Huff, Hartford, Ferrell, Thomas, Kellenburger.



cut files in workable order. All of the various problems and duties were cheerfully shared by managing editor Bob Hedelt. Of course there were always picture and engraving problems.

In early December the Flat Hat, for the third consecutive time, was named the best collegiate newspaper in the state. This time the cup was retired. The staff felt

justly rewarded for its efforts to put out a first rate newspaper and agreed that this was one of the 'best years ever' for the Flat Hat.

This forty-first year for the newspaper at William and Mary was no less exciting nor hectic than the other forty years, but that is what makes newspaper work newspaper work.

The
ROYALIST



ELIMBER
1924

The College of William and Mary
WILLIAMSBURG

THE ROYALIST

To anyone passing along the third floor of Marshall-Wythe on a Thursday afternoon about four o'clock, the clouds of smoke rising in the air and the rustling of "crit" sheets would attest that a Royalist meeting was in full swing. From these sessions issue the product of student literary effort, the Royalist.

In order to keep the criticisms objective the names of the authors are removed before the staff members read the manuscripts. In lieu of names are symbols, "P-24" means the twenty-fourth piece of prose submitted. In like manner papers marked with a "V" are the verse contributions. Each manuscript is carefully scrutinized and discussed. Material, whether poetry, fiction, or essay, is selected on the basis of good writing and student appeal. Those manuscripts about which staff opinion is divided go to the Editorial Board.

The meetings are characterized by Jane Hale's dry comments, Peggy Wells' enthusiasm, and the subtle humor that comes from Gale Carrithers' corner. Dick Hutcheson and Gale have managed to hold their own in what seemed to be almost a completely feminine ivory



Editor-in-Chief Tillie Prichard

EDITORIAL BOARD

Seated: Hale, Prichard, Hardin. Standing: Carrithers, Evans.

tower. Occasionally "Hutch" caused quite a furor by voting an enthusiastic "yes". There is always the suppressed desire in the heart of every staff member to turn in a poem by T. S. Eliot just to see if it would get in the Royalist.

Editor "Tillie" Prichard discovered as had her predecessors, that getting contributions on campus involved hounding the already harried English professors and exhorting the staff to go out and find an undiscovered literary genius lurking under a freshman cap. Prizes for best contributions are offered as an added incentive.

The Royalist is indebted to Mary Myers, the art edi-

tor, and her staff who turned out such fine illustrations on such short notice; to Mr. W. Melville Jones and Mr. Wayne F. Gibbs for their valuable assistance; and to the members of the English faculty who greatly increased our source of material by encouraging their classes to contribute to the magazine.



CRITICAL STAFF
Seated: Wells, Roos, Moser, Wachtman, Williams, Lee, Standing: Heifetz, Butters, Binns, Wadley.

ART STAFF
Wilsey, Michael, Myers, Postles, Hagberg, Hennig, Sacalis.

CIRCULATION STAFF
Jackson, Monaghan.



THE COLONIAL ECHO 1952



It is said that ignorance is bliss—and we agree. Experience for the most part was lacking among the editors, but out of our innocence may have stemmed innovations, renovations, and novelty.

In our blissful way we chose a new black and gold cover combination. Although they played havoc with our budget, the color divisional pages were a real innovation. We arranged our professors by departments; again included the Board of Visitors, and made other changes in layout and copy. All had a voice in the selection of the beauty queens with the New Yorker's Charles Addams having the final say. And for the seniors, we added an index.

Note too, that Business Manager Pam Hall has a new high in **Echo** patrons. This same kind of hard work and cooperation were contributed by all the editors. Without Bill Wilson, the associate editor; Alice Marston, organizations editor; Muriel Moore, class editor; Barbara Schwartz, make-up editor; John Westberg, sports editor; and Photography Editor "Tex" Wilde and their staffs the 1952 **Echo** could not have been created. We recognize and thank, too, the many other people who have helped us along the way. As we have said, it was mostly in ignorant bliss that we started to work on this book. We've learned much, worked hard, and have enjoyed it, too. It is with real pride that we present the 1952 **Colonial Echo** to you. We hope that you will enjoy it.



Editor-in-Chief Dick Sayford
Business Manager Pam Hall

JUNIOR EDITORS

Seated: Schwartz, Moore, Marston. Standing: Wilde, Wilson.



BUSINESS STAFF

Seated: Grinnan, Wright, Hall, Bowman, Wilson. Standing: Mahaffy, Haysworth, Jones, Lore, Higbee, Rodriguez, Campe, Nelson, Gary.





ARTISTS
Wilson, Vliet.



PHOTOGRAPHY STAFF
Seated: Wilde. Standing: Lewey, Haynsworth, Brewer, Makelim, Hedrick.



MAKE-UP STAFF
Seated: Ellis, Schwartz. Standing: Hungerford, Kellenburger, Brown, Spangler, Barber, Zuidema, Creager.



CLASS STAFF
Seated: Shriver, Moore, Carhart. Standing: Love, Edens, Halsey, McCoy

ORGANIZATIONS STAFF
Seated: Mason, Marston. Standing: Wills, Trent, Glover, Pontius, Myers, Rowe.

SPORTS STAFF
Seated: Westberg, Paisley. Standing: Lubasch, Potts, Bennet, Speight, Humes, Richards.



Underclassmen







THE CLASS OF 1953

OFFICERS

JOHN DALTON President

THOMAS LEWIS Vice-President

BARBARA MOTT Secretary-Treasurer

DAVID BELEW Historian

Dalton, Lewis, Mott, Belew.





E. D. ABDILL
G. K. ATWATER, JR.

B. J. ALABASTER
E. G. AUBIN, JR.

J. M. ALDERSON
D. H. BABCOCK

M. J. ALLEMAN
H. E. BARBER

C. A. ALLRED
C. A. BARKER

W. G. ANNETT
W. C. BASKETT

J. D. APOSTOLOU
P. E. BECK

ABOVE

First Row:

- EVELYN DOROTHY ABDILL; Falls Church; Sociology; Kappa Kappa Gamma.
- BARBARA JEAN ALABASTER; Wilmington, Delaware; Sociology; Alpha Chi Omega.
- JAMES MORRIS ALDERSON; Brookside, New Jersey; English; Sigma Alpha Epsilon.
- MARY JOAN ALLEMAN; Hanover, Pennsylvania; Philosophy; Pi Beta Pi.
- CAROLYN ANN ALLRED; Norfolk; English; Kappa Alpha Theta.
- WILLIAM GEORGE ANNETT; Seaford, New York; Mathematics; Phi Kappa Tau.
- JAMES DIMITRI APOSTOLOU; Roanoke; Jurisprudence; Sigma Nu.

Second Row:

- GERALD KING ATWATER, JR.; Binghamton, New York; Economics; Theta Delta Chi.
- EDWARD GEORGE AUBIN, JR.; Norwich, Connecticut; Economics; Kappa Alpha.
- DWIGHT HOUGHTON BABCOCK; East Orange, New Jersey; Economics; Sigma Alpha Epsilon.
- HELEN ELIZABETH BARBER; Vero Beach, Florida; Sociology; Chi Omega.
- CLYDE ALEXANDER BARKER; Danville; Business Administration; Phi Kappa Tau.
- WILLIAM CAROL BASKETT; Richmond; Business Administration; Lambda Chi Alpha.
- PAGE ELIZABETH BECK; Richmond; Government; Chi Omega.

BELOW

First Row:

- DAVID LEE BELEW; Hamilton, Ohio; Jurisprudence; Phi Kappa Tau.
- FREDERICK DAWSON BELL, JR.; Bedford, Pennsylvania; Business Administration; Sigma Pi.
- BARBARA JEAN BENNETT; Arlington; Sociology; Pi Beta Phi.
- RICHARD GORDON BENNETT; Richmond; Physics; Pi Kappa Alpha.
- SUMNER BRADFORD BESSE, JR.; Hilton Village; Physics; Lambda Chi Alpha.

Second Row:

- RICHARD ALAN BIGELOW; Maumee, Ohio; Economics; Theta Delta Chi.
- RONALD LEONARD BLANKENSHIP; Richmond; Mathematics; Kappa Sigma.
- ANASTAS BOONARD; Asbury Park, New Jersey; Physics; Lambda Chi Alpha.
- ELIZABETH GRAHAM BOOTH; Sarasota, Florida; Jurisprudence; Pi Beta Phi.
- LAURA JOAN BOOTH; Washington, D.C.; Spanish; Pi Beta Phi.

Some muscuate

D. L. BELEW
R. A. BIGELOW

F. D. BELL, JR.
R. L. BLANKENSHIP

B. J. BENNETT
A. BOONARD

R. G. BENNETT
E. G. BOOTH

S. B. BESSE, JR.
L. J. BOOTH

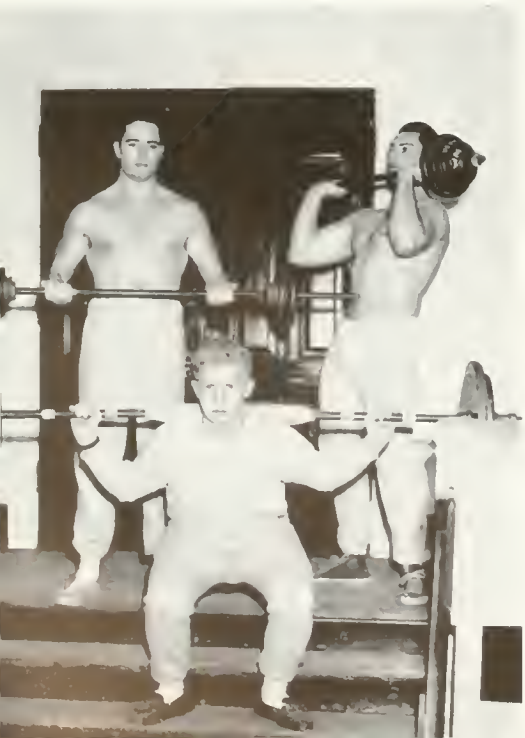



And some gyrate

B. J. BOWMAN
N. E. BRENEMAN
J. V. BOWYER
R. B. BRIDGES, JR.
T. L. BOYS
B. O. BRINKLEY
M. M. BOZARTH
A. M. BROMBERG
C. G. BRADLEY
B. T. BROWN

ABOVE

First Row:

- BARBARA JEANNETTE BOWMAN; Douglaston, Long Island, New York; Government; Pi Beta Phi.
- JOHN VICTOR BOWYER; Roanoke; Chemistry; Sigma Alpha Epsilon.
- THOMAS LAMONT BOYS; Forest Hills, New York; Government; Theta Delta Chi.
- MARGUERITE MAE BOZARTH; Williamsburg; Fine Arts; Delta Delta Delta.
- CAROLYN G. BRADLEY; Alexandria; Economics; Kappa Alpha Theta.

Second Row:

- NANCY ELLEN BRENEMAN; York, Pennsylvania; Sociology.
- RAYMOND B. BRIDGERS, JR.; Norfolk; Philosophy.
- BETTY OWEN BRINKLEY; Norfolk; History; Phi Mu.
- ALBERT M. BROMBERG; Jersey City, New Jersey; Biology; Pi Lambda Phi.
- BARBARA TABER BROWN; Williamsburg; Sociology; Gamma Phi Beta.

BELOW

First Row:

- E. HUNTINGTON BROWN; Mansfield, Ohio; Business Administration; Pi Lambda Phi.
- PATRICIA MAE BROWN; Charlotte, North Carolina; Sociology.
- NANCY JANE BRUMBAUGH; Washington, D. C.; Sociology; Alpha Chi Omega.
- BARBARA ANN BRUNS; Forest Hills, New York; English; Chi Omega.
- EVELYN ELOISE BRYANT; Williamsburg; Psychology; Alpha Chi Omega.
- MARGARET BEULAH BUNTING; Colonial Heights; Sociology; Pi Beta Phi.
- JOSEPH MALCOLM BURKE; Roxboro, North Carolina; Business Administration; Pi Kappa Alpha.

Second Row:

- GERMAINE VIRGINIA BURKES; Grundy; Sociology; Alpha Chi Omega.
- CAROLYN HARGRAVE HURT; Richmond; Fine Arts; Kappa Kappa Gamma.
- PAUL RICHARD CAHN; Boston, Massachusetts; Government; Pi Lambda Phi.
- VIRGINIA ALICE CAMPBELL; Evanston, Illinois; English; Kappa Kappa Gamma.
- JOSEPH McLENDON CARDACI; College Park, Maryland; Physical Education; Sigma Alpha Epsilon.
- CONSTANCE CARHART; Norfolk; Mathematics; Alpha Chi Omega.
- GALE HEMPHILL CARRITHERS; Alexandria; English; Kappa Sigma.

E. H. BROWN
G. V. BURKES
P. M. BROWN
C. H. BURT
N. J. BRUMBAUGH
P. R. CAHN
B. A. BRUNS
V. A. CAMPBELL
E. E. BRYANT
J. M. CARDACI
M. B. BUNTING
C. CARHART
J. M. BURKE
G. H. CARRITHERS



THE CLASS OF 1953

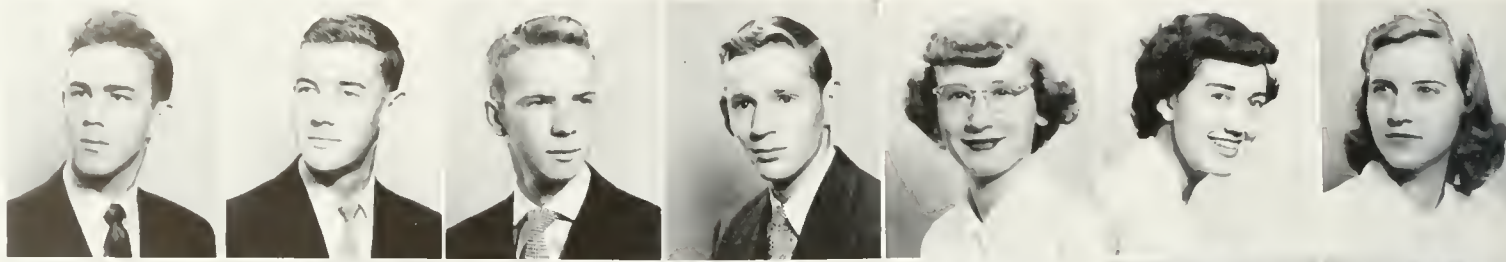

R. A. CATTELL
J. K. COAD

W. B. CHAMBERS, JR.
H. D. COFER

R. E. CHANDLER
C. B. COHN

J. S. CHASE
R. D. COLLIER

N. J. CHILD
S. L. COOK

M. L. CHRISMAN
D. C. COUTU

N. A. CLEXTON
F. H. COWLING

ABOVE

First Row:

- ROBERT ARNOLD CATTELL; Washington, D. C.; Government; Phi Kappa Tau.
- WILLIAM BENJAMIN CHAMBERS, JR.; Lynchburg; Physical Education; Sigma Nu.
- ROBERT EDWARD CHANDLER; Jackson Heights, New York; Economics; Phi Kappa Tau.
- JAMES STATON CHASE; Chicago, Illinois; History; Kappa Sigma.
- NANCY JOAN CHILD; Portland, Connecticut; English; Chi Omega.
- MARY LOUISE CHRISMAN; Richmond; Spanish; Alpha Chi Omega
- NANCY ANNE CLEXTON; Arlington; Mathematics.

Second Row:

- JAMES KENNEDY COAD; Raleigh, North Carolina; Jurisprudence; Sigma Pi.
- HARDY DASHIELLE COFER; Smithfield; Business Administration; Sigma Nu.
- CYNTHIA BARBARA COHN; Poughkeepsie, New York; Mathematics.
- RICHARD DUANE COLLIER; Williamsburg; Chemistry; Sigma Pi.
- SALLY LEE COOK; Roanoke; English.
- DOROTHEA CAROLINE COUTU; Portsmouth; English; Phi Mu.
- FRANK HOUSTON COWLING; Newport News; Business Administration; Sigma Alpha Epsilon.

BELOW

First Row:

- CORNELIA ELIZABETH COX; Crewe; English; Gamma Phi Beta.
- ELINOR MURIEL CRANDELL; Saginaw, Michigan; Chemistry; Delta Delta Delta.
- MARY LOU CURRY; Holden, West Virginia; Psychology; Alpha Chi Omega.
- SARAH FRANCES DALE; Free Union; Fine Arts.
- RICHARD BENNETT DALLAS; Springfield, Pennsylvania; Psychology; Theta Delta Chi.

Second Row:

- JOHN NICHOLS DALTON; Radford; Jurisprudence; Sigma Alpha Epsilon.
- JANET LEE DANDRIDGE; Kermit, West Virginia; Biology; Kappa Kappa Gamma.
- JAMES CLEMENT DANIEL; Arlington; Economics; Sigma Pi.
- DONALD CHARLES DARNTON; Detroit, Michigan; Economics; Lambda Chi Alpha.
- BETH ELLIS DAVIS; Richfield Springs, New York; Government; Alpha Chi Omega.

C. E. COX
J. N. DALTON

E. M. CRANDELL
J. L. DANDRIDGE

M. L. CURRY
J. C. DANIEL

S. F. DALE
D. C. DARNTON

R. B. DALLAS
B. E. DAVIS



You laugh, but we have to answer those questions



Egad! A Photographer

V. L. DIVERS
D. C. ESTES

P. J. EASLER
M. E. EVERHARD

E. J. EDENS
J. E. FARLEY

M. EHREHWORTH
W. A. FARLEY

N. ELLIS
A. D. FISHER

ABOVE

- First Row:
- VERNON LARRY DIVERS, JR.; Richmond; English.
 - PHYLLIS JEAN EASLER; Norfolk; English; Phi Mu.
 - ELEANORE JEAN EDENS; Columbia, South Carolina; English; Kappa Delta.
 - MAYNARD EHREHWORTH; Norfolk; Jurisprudence.
 - NANCY ELLIS; Wethersfield, Connecticut; Psychology; Kappa Kappa Gamma.
- Second Row:
- DOROTHY CAROLYN ESTES; Mineral; Fine Arts; Kappa Alpha Theta.
 - MARTIN EDWARD EVERHARD; Arlington; Chemistry; Kappa Alpha.
 - JEAN EVANS FARLEY; Danville; Business Administration; Pi Beta Phi.
 - WILLIAM ARTHUR FARLEY; Upper Montclair, New Jersey; Fine Arts; Lambda Chi Alpha.
 - ALICE DARLYN FISHER; Boone, Iowa; Government; Kappa Kappa Gamma.

BELOW

- First Row:
- JACQUELINE ANN FISHER; Pittsburgh, Pennsylvania; French; Chi Omega.
 - KATHARINE NOTTINGHAM FOLEY; Eastville; Fine Arts; Gamma Phi Beta.
 - HELEN ELIZABETH FORESTER; Upper Montclair, New Jersey; Psychology; Pi Beta Phi.
 - MURRAY ALDEN FOSTER, JR.; Roanoke; Physics; Sigma Pi.
 - IRIS MAE FRIEDMAN; Portsmouth; Sociology.
 - JUNE LEE GARRENTON; Norfolk; History.
 - VIRGINIA ELIZABETH GARY; Richmond; Mathematics; Delta Delta Delta.
- Second Row:
- JEROME FREDERICK GEIER; Idaho Falls, Idaho; English.
 - PETER HACK GIBLIN; Detroit, Michigan; Business Administration; Theta Delta Chi.
 - ROBERT EDWARD GILES; Norfolk; Biology; Pi Kappa Alpha.
 - WILLIAM FRANCIS GOGGIN; Roanoke; English.
 - NORMAND THOMAS GRABER; Big Stone Gap; French.
 - LENORE EYRE GRANGER; Ridley Park, Pennsylvania; Philosophy; Delta Delta Delta.
 - JOHN PETER GREELEY; Elizabeth, New Jersey; Business Administration.

J. A. FISHER
J. F. GEIER

D. N. FOLEY
P. H. GIBLIN

H. E. FORESTER
R. E. GILES

M. A. FOSTER, JR.
W. F. GOGGIN

I. M. FRIEDMAN
N. T. GRABER

J. L. GARRENTON
L. E. GRANGER

V. E. GARY
J. P. GREELEY



THE CLASS OF 1953



R. GRASSI
J. N. HALE

R. E. GREEN, JR.
M. P. HALL

L. N. GRIFFITH
R. S. HAMEL

J. M. GUENTHER
S. M. HAMMOND

K. C. HACKLER
R. M. HANKS

D. A. HAGBERG
J. D. HANSEN

J. B. HAGLER
J. E. HARDCASTLE

ABOVE

First Row:

- RAYMOND GRASSI; New York, New York; Government; Pi Lambda Phi.
- ROBERT EDWARD GREEN, JR.; Portsmouth; Physics; Sigma Nu.
- LEILA NELL GRIFFITH; Port Arthur, Texas; Sociology; Kappa Delta.
- JANE MARIE GUENTHER; Lynchburg; Fine Arts; Kappa Delta.
- KENNETH COREY HACKLER; Monticello, Indiana; Government; Theta Delta Chi.
- DOROTHY ANN HAGBERG; Dallas, Texas; Fine Arts; Delta Delta Delta.
- JULIA BEESON HAGLER; Augusta, Georgia; History; Pi Beta Phi.

Second Row:

- JANE NORVELL HALE; Bethesda, Maryland; History; Alpha Chi Omega.
- MARY PAMELA HALL; Scarsdale, New York; Fine Arts; Delta Delta Delta.
- ROBERT SCUDAMORE HAMEL; Point Clear, Alabama; Economics; Kappa Alpha.
- SALLY MILLICENT HAMMOND; Ramsey, New Jersey; Psychology; Alpha Chi Omega.
- ROY MITCHELL HANKS; Binghamton, New York; Psychology; Sigma Pi.
- JOAN DIX HANSEN; Jersey City, New Jersey; Government.
- JAMES EDWARD HARDCASTLE; South Norfolk; Chemistry; Lambda Chi Alpha.

BELOW

First Row:

- CLAUDE GERALD HARRIS; Portsmouth; Economics; Sigma Nu.
- GEORGE CALVIN HARRIS; Keysville; Business Administration; Sigma Alpha Epsilon.
- BERNARD FAULCON HARTWIG; Norfolk; Psychology.
- RUTH AUDREY HASEMEYER; Williamsburg; Economics; Pi Beta Phi.
- WILLIAM HARDEN HAYNSWORTH; Danville; Business Administration; Phi Kappa Tau.

Second Row:

- ROBERT FREDRICK HEDELT; Pleasantville, New Jersey; Government; Kappa Sigma
- MARY THOMAS HELFRICH; Baltimore, Maryland; Fine Arts; Alpha Chi Omega.
- BARTON LEE HELLMUTH; Alexandria; Philosophy; Sigma Pi.
- CYNTHIA ANNE HELMS; Baltimore, Maryland; Fine Arts; Alpha Chi Omega.
- NATHANAEL GREENE HERRESHOFF, III; Bristol, Rhode Island; History.

Horrors, only a B!

C. G. HARRIS
R. F. HEDELT

G. C. HARRIS
M. T. HELFRICH

B. F. HARTWIG
B. L. HELLMUTH

R. A. HASEMEYER
C. A. HELMS

W. H. HAYNSWORTH
N. G. HERRESHOFF II





D. M. HEWITT J. L. HILLER A. M. HINES P. J. HINO M. R. HOES
 J. L. HOLLOWELL C. S. HORNSBY M. C. HUANG M. E. HUMES P. J. HUNDLEY, JR.



Whew, I got a D!

ABOVE

First Row:

- DANELLA MARIE HEWITT; Westfield, New Jersey; History; Kappa Alpha Theta
- JACK LEWIS HILLER; Falls Church; History.
- ANN MARSHALL HINES; Suffolk; Fine Arts; Kappa Kappa Gamma.
- PETER JOSEPH HINO; Mahanoy City, Pennsylvania; Economics; Theta Delta Chi.
- MONROE RANDALL HOES; Washington, D. C.; Mathematics; Theta Delta Chi.

Second Row:

- JUDITH LYNNE HOLLOWELL; Deep Creek; English.
- CLAUDE SWANSON HORNSBY; Newport News; Physical Education; Sigma Alpha Epsilon.
- CLARENCE MENGCHIEN HUANG; Washington, D. C.; Physics.
- MARY ELEANOR HUMES; Milford, Delaware; English.
- POSIE JAMES HUNDLEY, JR.; Chatham; Business Administration; Phi Kappa Tau.

BELOW

First Row:

- EDWARD WARE HURLEY; Richmond; Jurisprudnece.
- ANNA FLORETA INGE; Blackstones; Fine Arts; Alpha Chi Omega
- MARTIN HAINES IRONS; Yorktown; Mathematics.
- ANNE PAUL IVORY; Skaneateles, New York; History; Pi Beta Phi.
- GERTRUDE SARA JACOBS; Portsmouth; Psychology.
- CAROLYN ELIZABETH JAMES; Heidelberg, Germany; Government; Delta Delta Delta.
- DONALD MAXWELL JEFFREY; Bay Shore, New York; Economics; Phi Kappa Tau.

Second Row:

- ANN JOHNSON; Norfolk; Sociology; Pi Beta Phi.
- ANN REBECCA JOHNSON; Holland; History; Delta Delta Delta.
- MEADE GALER JOHNSON; Stamford, Connecticut; Fine Arts; Sigma Pi.
- STEPHANIE JOHNSON; Oberlin, Ohio; English; Phi Mu.
- WINIFRED NANCY JOHNSON; Bronxville, New York; Sociology; Phi Mu.
- MARCIA ANN JUDD; Westwood, New Jersey; English; Kappa Alpha Theta
- MARY NANCY JUNE; Falls Church; Spanish; Gamma Phi Beta

E. W. HURLEY A. F. INGE M. H. IRONS A. P. IVORY G. S. JACOBS C. E. JAMES D. M. JEFFREY
 A. JOHNSON A. R. JOHNSON M. G. JOHNSON S. JOHNSON W. N. JOHNSON M. A. JUDD M. N. JUNE



THE CLASS OF 1953



C. F. KAVANAGH
G. E. KILPATRICK

T. G. KEITHLY
R. D. KIMBROUGH

J. C. KELLAM
A. N. KING

L. R. KENDREW
E. J. KING

A. S. KERSEY
P. W. KLINGER

L. E. KETTERSON
C. J. KRAMER

S. V. KEYIAN, II
J. R. KRIS

ABOVE

First Row:

- CAROL FRANCES KAVANAGH; Roanoke; Sociology; Chi Omega.
- THOMAS GRAVES KEITHLY, JR.; Fort Monroe; Philosophy.
- JACQUELINE CAMILLE KELLAM; Princess Anne; Psychology; Kappa Kappa Gamma.
- LOIS ROCKWOOD KENDREW; Williamsburg; Fine Arts; Pi Beta Phi.
- ALTON SILLS KERSEY; Colonial Heights; Physical Education; Sigma Nu.
- LOIS EMILY KETTERSON; South Orange, New Jersey; Physics; Delta Delta Delta.
- SAMUEL VICTOR KEYIAN, II; Binghamton, New York; Fine Arts; Phi Alpha.

Second Row:

- GEORGE ENDICOTT KILPATRICK; Lafayette Hill, Pennsylvania; Philosophy; Phi Kappa Tau.
- RAYMOND DeVAN KIMBROUGH; Williamsburg; Chemistry; Kappa Sigma.
- ALFRED NELSON KING; Hampton; Economics; Sigma Pi.
- ELIZABETH JEAN KING; Phelps, New York; Sociology; Chi Omega.
- PETER WILLIAM KLINGER; Fort Eustis; Government; Kappa Alpha.
- CAROL JEAN KRAMER; Alexandria; Sociology; Kappa Delta.
- JOHN ROBERT KRIS; Brentwood, Long Island, New York; Government; Theta Delta Chi.

BELOW

First Row:

- ELIZABETH M. KUSTRUP; Trenton, New Jersey; Fine Arts; Kappa Kappa Gamma.
- JEAN MARIE LANG; Rehoboth; Business Administration; Kappa Alpha Theta.
- RODNEY OWEN LAWRENCE; Hilton Village; Government; Lambda Chi Alpha.
- DONALD QUENTON LAYNE; Williamsburg; Economics; Sigma Alpha Epsilon.
- ELIZABETH STEPHAN LAYNE; Williamsburg; Sociology; Alpha Chi Omega.

Second Row:

- RHEA PRICE LAZARUS; Bowling Green, Kentucky; Economics; Sigma Alpha Epsilon.
- CAROL MARIE LEAHEY; Scarsdale, New York; English.
- MARJORIE JANE LEE; Atlanta, Georgia; English; Gamma Phi Beta.
- JAMES ASBURY LEFTWICH; Bedford; English; Lambda Chi Alpha.
- JOSEPH MARTIN LEVY; Martinsville; Business Administration; Phi Alpha.

"There is no joy in Mudville . . ."



E. M. KUSTRUP
R. P. LAZARUS

J. M. LANG
C. M. LEAHEY

R. O. LAWRENCE
M. J. LEE

D. Q. LAYNE
J. A. LEFTWICH

E. S. LAYNE
J. M. LEVY





T. M. LEWIS
M. E. McCUNE

J. LORE
J. V. McGOWAN

S. LYONS
R. S. McKEE

H. H. McCALLEN
C. B. McNALLY

M. E. McCLOSKEY
E. J. McSWAIN



"But the big bad judges didn't like Raggedy Ann . . ."

ABOVE

First Row:

- THOMAS MILTON LEWIS; Phoebus; Business Administration; Sigma Alpha Epsilon.
- JOANN LORE; Solomons, Maryland; Sociology; Chi Omega.
- SHIRLEY LYONS; Dunkirk, Maryland; Government; Chi Omega.
- HOWARD HENRY McCALLEN; Fords, New Jersey; Government; Theta Delta Chi.
- MARY ELLEN McCLOSKEY; Fairmont, West Virginia; Mathematics; Kappa Alpha Theta.

Second Row:

- MARGARET ELIZABETH McCUNE; Norfolk; History; Phi Mu.
- JANET VIOLA McGOWAN; Trenton, New Jersey; Chemistry; Kappa Delta.
- RICHARD STERLING McKEE; Springfield, Pennsylvania; Mathematics; Sigma Pi.
- CHARLES BERNARD McNALLY; Woodstown, New Jersey; Economics; Sigma Alpha Epsilon.
- EMILY JUNE McSWAIN; Richmond; Spanish.

BELOW

First Row:

- JEAN SCOTT MADSEN; Tuckahoe, New York; Psychology; Alpha Chi Omega.
- ROBERT HARRY MAHAFFY; Malverne, New York; Business Administration; Phi Kappa Tau.
- JACK DULANEY MANESS; Big Stone Gap; Jurisprudence; Sigma Nu.
- DOROTHY CATHERINE MANNING; Staten Island, New York; English.
- PETE NICHOLAS MARKOS; Newport News, Virginia; Business Administration; Sigma Nu.
- BARBARA JEAN MARSLAND; Norfolk; Fine Arts; Kappa Kappa Gamma.
- ALICE TWEED MARSTON; Washington, D. C.; Philosophy; Pi Beta Phi.

Second Row:

- GEORGE WILLIAM MARTIN, JR.; Lynchburg; Latin; Phi Alpha
- JANE MASSEY; Dover, Delaware; Jurisprudence; Kappa Delta.
- HENRY EMERSON MEYER; Virginia Beach; Biology; Kappa Sigma.
- JESS PECK MILLER; Wilmington, Delaware; Chemistry; Sigma Pi.
- EDMUND THOMAS MIODUSZEWSKI; Cliffside Park, New Jersey; Psychology; Sigma Alpha Epsilon.
- JOANN AMELIA MITCHELL; Arlington; Sociology; Pi Beta Phi.
- ROBERT FRANCIS MITCHELL; Washington, D. C.; Jurisprudence; Sigma Alpha Epsilon.

J. S. MADSEN
G. W. MARTIN, JR.

R. H. MAHAFFY
J. MASSEY

J. D. MANESS
H. E. MEYER

D. C. MANNING
J. P. MILLER

P. N. MARKOS
E. T. MIODUSZEWSKI

B. J. MARSLAND
J. A. MITCHELL

A. T. MARSTON
R. F. MITCHELL



THE CLASS OF 1953



B. J. MOTT
S. C. PEELE

M. M. MURPHY
A. C. PENNELL

E. H. MYERS
S. O. PETREQUIN

P. F. NICHOLS
C. M. PHELPS

M. NOFFSINGER
E. G. PILLOW

K. E. PALMER
M. A. POINDEXTER

M. C. PARKER
J. POMS

ABOVE

First Row:

- BARBARA JO MOTT; Wynnewood, Pennsylvania; English; Delta Delta Delta.
- MARY MARGARET MURPHY; Madison, Wisconsin; History; Gamma Phi Beta.
- EUNICE HORTON MYERS; Lemoyne, Pennsylvania; Sociology; Chi Omega.
- PAUL FROTHINGHAM NICHOLS; Norwood, Massachusetts; Physics.
- MADGE NOFFSINGER; Fincastle; History; Delta Delta Delta.
- KATHRYN EMILY PALMER; North Plainfield, New Jersey; English.
- MARTHA CAROLINE PARKER; Plymouth, North Carolina; Sociology; Chi Omega.

Second Row:

- SAMUEL CLARKE PEELE; Norfolk; Business Administration; Sigma Alpha Epsilon.
- ANN CAROL PENNELL; Richmond; Spanish.
- SCOTT OSBORNE PETREQUIN; Shaker Heights, Ohio; Philosophy; Kappa Sigma.
- CONSTANCE MARIE PHELPS; Norfolk; Sociology.
- ELIJAH GRAHAM PILLOW; Roanoke; English.
- MARTHA ANNE POINDEXTER; Frederick Hall; Sociology; Chi Omega.
- JULIUS POMS; Washington, D. C.; Jurisprudence; Pi Lambda Phi.

BELOW

First Row:

- JOHN DAVID POTTS; Hampton; English; Sigma Alpha Epsilon.
- JAMES INGRAM POWELL; Victoria; Business Administration; Sigma Pi.
- PEGGY JEAN PROSSER; Lakeland, Florida; Psychology; Kappa Delta.
- CAROLYN PATRICIA PULLEY; Ivor; Latin.
- LAURA GILLET RAMSAY; Hot Springs, Arkansas; Mathematics; Kappa Alpha Theta.

Second Row:

- CLAIRE MARIE RANKINE; Pleasantville, New Jersey; Business Administration; Pi Beta Phi.
- MARY STANLEY RAY; Williamsburg; Sociology.
- ANNIE MAE RECTOR; Saltville; Psychology; Alpha Chi Omega.
- FRED A ANN REYNOLDS; Roanoke; History; Chi Omega.
- PEGGY ANN RICHARDS; Trenton, New Jersey; English.

Current Coiffeurs
Marstonian, Classic, Vogue

J. D. POTTS
C. M. RANKINE

J. I. POWELL
M. S. RAY

P. J. PROSSER
A. M. RECTOR

C. P. PULLEY
F. A. REYNOLDS

L. G. RAMSAY
P. A. RICHARDS



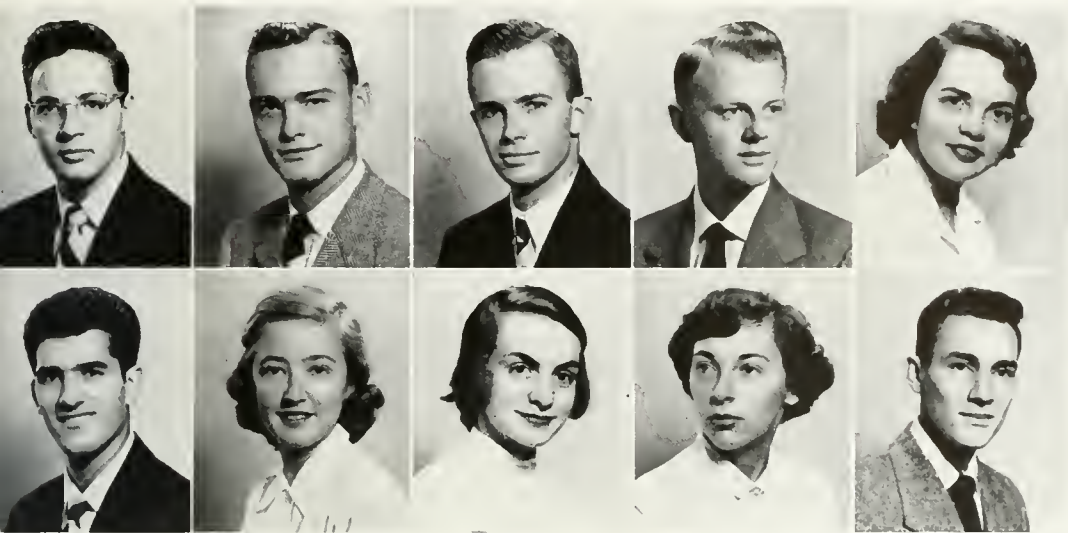

C. B. RICHARDSON
C. J. ROMEO

N. K. RISJORD
M. E. ROMNEY

D. C. RITTENHOUSE
N. C. RUTH

G. M. RITZEL, JR.
E. G. SACALIS

J. A. ROBINSON
C. E. SAUNDERS



And Mohawk

ABOVE

First Row:

- ALLAN CHARLES BARBOUR RICHARDSON; New Canaan, Connecticut; Chemistry; Phi Kappa Tau.
- NORMAN KURT RISJORD; Kansas City, Missouri; History; Pi Kappa Alpha.
- DAVID CHARLES RITTENHOUSE; Wilmington, Delaware; Government; Sigma Pi.
- GEORGE MARTIN RITZEL, JR.; Portsmouth; Business Administration; Sigma Nu.
- JUDITH ANN ROBINSON; Braintree, Massachusetts; Psychology; Kappa Kappa Gamma.

Second Row:

- CARMEN JOSEPH ROMEO; Erie, Pennsylvania; Business Administration.
- MARY ELLEN ROMNEY; Wyoming, Ohio; Chemistry; Kappa Kappa Gamma.
- NANCY CATHERINE RUTH; Falls Church; History.
- ELIZABETH GILLIAM SACALIS; Williamsburg; Fine Arts; Gamma Phi Beta.
- CHARLES EUGENE SAUNDERS; Kenbridge; Spanish; Phi Kappa Tau.

BELOW

First Row:

- ANN SAVAGE; Williamsburg; Sociology; Kappa Kappa Gamma.
- PHYLLIS DRUMMOND SCHAFFER; Salem; Psychology; Kappa Delta.
- SARAH ELIZABETH SCHAFFER; Hampton; Fine Arts.
- ROBERT WARNER SCHAUF; Garden City, New York; Government; Theta Delta Chi.
- KARL A. SCHELLENBERG; Arlington; Chemistry.
- NONA ANN SCHULSE; Hendersonville, North Carolina; Psychology; Phi Mu.
- BARBARA RUTH SCHWARTZ; Cold Springs, Kentucky; Sociology; Kappa Kappa Gamma.

Second Row:

- JERALINE CORRINE SEELINGER; Norfolk; Biology.
- ALLAN MARTIN SEIF; Brooklyn, New York; Business Administration; Pi Lambda Phi.
- JAMES SHATYNSKI; Johnstown, Pennsylvania; Business Administration; Kappa Sigma.
- KATHERINE SHAWER; Ashland; Sociology; Kappa Delta.
- BETTY EGGLESTON SHEPPARD; Williamsburg; Sociology; Chi Omega.
- BEVERLY BEECH SIMONTON; York, Pennsylvania; English; Delta Delta Delta.
- GERALD RICHARD SIMPSON; Merchantville, New Jersey; Business Administration; Lambda Chi Alpha.

A. SAVAGE
J. C. SEELINGER

P. D. SCHAFFER
A. M. SEIF

S. E. SCHAFFER
J. SHATYNSKI

R. W. SCHAUF
K. SHAWER

K. A. SCHELLENBERG
B. E. SHEPPARD

N. A. SCHULSE
B. B. SIMONTON

B. R. SCHWARTZ
G. R. SIMPSON



THE CLASS OF 1953



A. F. SMITH
B. J. SOMERVILLE

B. E. SMITH
J. H. SOOD

F. S. SMITH
G. E. SOUTHWELL

P. SMITH
M. R. SPEIGHT

R. K. SMITH
M. D. SPOTTS

S. M. SMITH
J. T. STABILE, JR.

M. V. SNYDER
J. STEINGER

ABOVE

First Row:

- ANN FLETCHER SMITH; Norfolk; Chemistry.
- BARBARA ELIZABETH SMITH; Fort Monroe; History; Kappa Alpha Theta.
- FRED SPENCER SMITH; Lawrenceville, New Jersey; Business Administration.
- PATRICIA SMITH; Arlington; French; Chi Omega.
- REBECCA KERN SMITH; Richmond; French; Kappa Alpha Theta.
- SHIRLEY MILLER SMITH; Allentown, Pennsylvania; Mathematics; Chi Omega.
- MARILYN VIRGINIA SNYDER; Hazleton, Pennsylvania; English.

Second Row:

- BETTY JANE SOMERVILLE; Bethesda; Maryland; Sociology.
- JAMES HOWARD SOOD; Pittsburgh, Pennsylvania; Physics; Sigma Alpha Epsilon.
- GEORGE EDWARD SOUTHWELL; Hamburg, New York; Business Administration; Lambda Chi Alpha.
- MARY RUTH SPEIGHT; Richmond; Psychology.
- MARY DONALD SPOTTS; Salem; Sociology; Alpha Chi Omega.
- JOHN THOMAS STABILE, JR.; Mt. Lebanon, Pennsylvania; Jurisprudence; Kappa Alpha.
- JACK STEINGER; Brooklyn, New York; Government; Phi Kappa Tau.

BELOW

First Row:

- JOANNE STENGEL; Garden City, New York; Philosophy; Delta Delta Delta.
- LAURANCE EVERETT STEWART; Dalton, Massachusetts; Economics; Pi Kappa Alpha.
- MARY KATHERINE SUMWALT; Norfolk; Psychology.
- FRANK K. TARRANT; Norfolk; Fine Arts.
- DWIGHT LAWRENCE TAYLOR; Momence, Illinois; Economics.

Second Row:

- HELEN JOAN THOMPSON; Charlottesville; Sociology; Gamma Phi Beta.
- JOHN HAMMOND TIMMIS; Silver Lake, Ohio; History; Sigma Alpha Epsilon.
- SUZANNE SARA TRIMBLE; Arlington; Fine Arts; Pi Beta Phi.
- CHARLES E. TURNER; Smithfield; Business Administration.
- ROBERT EDWARD TURVENE; Williamsburg; Government; Kappa Sigma.

What did you say your name was?



J. STENGEL
H. J. THOMPSON

L. E. STEWART
J. H. TIMMIS

M. K. SUMWALT
S. S. TRIMBLE

F. K. TARRANT
C. E. TURNER

D. L. TAYLOR
R. E. TURVENE





G. W. VAKOS
H. S. WAGENER

B. L. Van de RIET
G. W. WALTER

E. T. VUJEVICH
C. L. WARRINGTON

A. R. WACHSMAN
H. D. WILDE

S. M. WACHTMAN
J. A. WILKINSON



His roommate borrowed them

ABOVE

First Row:

- GEORGE WILLIAM VAKOS; Virginia Beach; Jurisprudence; Kappa Alpha.
- BETTIE LOU VAN de RIET; Norfolk; Psychology.
- EDWARD TONY VUJEVICH; Clairton, Pennsylvania; Mathematics; Sigma Nu.
- ARNOLD RUBIN WACHSMAN; Brooklyn, New York; Economics; Pi Lambda Phi.
- SARA MOORE WACHTMAN; Conway, South Carolina; English; Alpha Chi Omega.

Second Row:

- HELEN SABINA WAGENER; Rochester, Minnesota; Spanish; Kappa Delta.
- GEORGE WILLIAM WALTER; Exmore; Economics; Phi Kappa Tau.
- CAROL LOUISE WARRINGTON; Arlington; History; Gamma Phi Beta.
- HENRY DAYTON WILDE; Houston, Texas; Chemistry; Kappa Sigma.
- JOHN ANGUS WILKINSON; Havertown, Pennsylvania; Chemistry.

BELOW

First Row:

- MARTHA ELAINE WILLIAMS; Bala-Cynwyd, Pennsylvania; Chemistry.
- HARRIET ANN WILLIMON; Greenville, South Carolina; Fine Arts; Delta Delta Delta
- JULIA WILKINS WILLIS; Bayside, New York; Jurisprudence.
- WALLACE COOK WILSEY; Rockville Centre, Long Island, New York; Business Administration.
- BARRY PRESTON WILSON; Prospect Park, Pennsylvania; English; Sigma Alpha Epsilon.
- PHYLLIS ANNE WILSON; Princess Anne; Sociology; Alpha Chi Omega.

Second Row:

- JACK WILBUR WOLF; Omaha, Nebraska; Business Administration; Pi Kappa Alpha.
- DONALD PHILLIP WOULFE; River Forest, Illinois; Business Administration; Theta Delta Chi.
- PATRICK RAY WRIGHT; Norfolk; Chemistry.
- CAROLINE MACDONALD YOUNG; Columbia, Connecticut; Philosophy; Delta Delta Delta.
- NANCY CAROL YOWELL; Peola Mills; Business Administration; Kappa Delta.
- BETTYE BOWERMAN ZEPHT; Baltimore, Maryland; Sociology; Kappa Kappa Gamma.

M. E. WILLIAMS
J. W. WOLF

H. A. WILLIMON
D. P. WOULFE

J. W. WILLIS
P. R. WRIGHT

W. C. WILSEY
C. M. YOUNG

B. P. WILSON
N. C. YOWELL

P. A. WILSON
B. B. ZEPHT



THE CLASS OF 1953



THE CLASS OF 1954

OFFICERS

CALVIN TENNIS President

HARRY De WALT Vice-President

CAROL MYERS Secretary-Treasurer

MARGUERITE HUFF Historian

Tennis, Huff, Myers, De Walt.





E. J. ANDEREGG
S. A. BABCOCK

M. M. ANDERSON
A. J. BAKER

A. M. ANGLE
W. F. BANE, JR.

C. V. ASH
B. F. BARNES

F. P. AUCAMP
A. L. BEDNAR

M. E. AUSTIN
D. E. BERRY

P. S. AUSTIN
D. J. BERRYMAN

ABOVE

First Row:

- ELIZABETH JANE ANDEREGG; Columbia; Psychology.
- MARY MARGARET ANDERSON; Arlington; Chemistry; Gamma Phi Beta.
- ANN MONROE ANGLE; Rocky Mount; Psychology; Pi Beta Phi.
- CAROLYN VIRGINIA ASH; Petersburg; English; Kappa Kappa Gamma.
- FRED PHILIP AUCAMP; Philadelphia, Pennsylvania; Physics; Pi Kappa Alpha.
- MARTHA ELIZABETH AUSTIN; Richmond; Biology; Kappa Kappa Gamma.
- PETER STEWART AUSTIN; Morristown, New Jersey; Business Administration; Phi Kappa Tau.

Second Row:

- SUSAN ANN BABCOCK; Charlottesville; Psychology; Kappa Kappa Gamma.
- ALLIE JAYNE BAKER; Falls Church; History; Pi Beta Phi.
- WISTA FREDERICK BANE, JR.; Phoebus; Government.
- BEVERLY FRANCIS BARNES; Roanoke; History; Pi Beta Phi.
- ANN LOUISE BEDNAR; Newport News; Fine Arts; Kappa Delta.
- DAVID EUGENE BERRY; Norfolk; Business Administration; Kappa Alpha.
- DONALD JOHN BERRYMAN; Brooklyn, New York; Economics; Phi Kappa Tau.

BELOW

First Row:

- ALEXANDRA BETTIGER; New York, New York; History; Kappa Alpha Theta.
- WILLIAM DODD BICKLER; Bloomfield, New Jersey; Business Administration; Phi Kappa Tau.
- MARY KATHERINE BINNS; Richmond; Sociology; Kappa Alpha Theta.
- JAY SPENCER BIRNBRAUER; Philadelphia, Pennsylvania; History; Sigma Pi.
- JOEL JAIME BLENDEN; Bradley Beach, New Jersey; Business Administration; Pi Lambda Phi.

Second Row:

- BETTE JANET BODLEY; Bethesda, Maryland; Psychology; Pi Beta Phi.
- RAY FRANKLIN BOGGS; Cradock; Chemistry; Kappa Sigma Kappa.
- HOWARD HENRY BOLLERMAN, JR.; Dumont, New Jersey; Physical Education.
- HORACE ROY BOURNE, JR.; Richmond; English; Lambda Chi Alpha.
- ANNETTE YVONNE BOWMAN; Falls Church; French; Delta Delta Delta.

National Visitation officer

A. BETTIGER
B. J. BODLEY

W. D. BICKLER
R. F. BOGGS

M. K. BINNS
H. H. BOLLERMAN, JR.

J. S. BIRNBRAUER
H. R. BOURNE, JR.

J. J. BLENDEN
A. Y. BOWMAN





W. C. BOYCE
C. J. BUTTERS

M. M. BRADDOCK
D. P. CALABRESE

N. M. BRINDEL
R. B. CALLAHAN

W. A. BRINK
N. R. E. CARB, JR.

M. L. BROWN
D. J. CARLSON



"I'll save my money and fly home"

ABOVE

First Row:

- WILLIAM CARLTON BOYCE; Norfolk; Mathematics.
- MARGARET MAXWELL BRADDOCK; Philadelphia, Pennsylvania; Spanish.
- NANCY McDONALD BRINDEL; Roanoke; Sociology; Alpha Chi Omega.
- WILLIAM ARTHUR BRINK; Lake City, Florida; Jurisprudence; Sigma Alpha Epsilon.
- MARY LEWIS BROWN; Williamsburg; English; Pi Beta Phi.

Second Row:

- CAROL JEAN BUTTERS; Normandy, Missouri; Fine Arts; Kappa Delta.
- DANIEL PHILIP CALABRESE; Bridgeton, New Jersey; Economics; Lambda Chi Alpha.
- ROBERT BERTRAND CALLAHAN; Morristown, New Jersey; Physical Education; Sigma Alpha Epsilon.
- NATHAN ROBERT EDWARD CARB, JR.; Brooklyn, New York; Business Administration; Phi Alpha.
- DOROTHY JEAN CARLSON; Arlington; Philosophy; Delta Delta Delta.

BELOW

First Row:

- EDNA JANE CARNEY; Newport News; Sociology.
- MARILYN LOUISE CARR; Portsmouth; History; Alpha Chi Omega.
- CAROLINE DALE CARTER; Williamsburg; Business Administration; Kappa Kappa Gamma.
- LOLA MARY CATHEY; Suffolk; Sociology.
- HENRI BERTRAM CHASE; Kilmarnock; Physical Education; Kappa Alpha.
- PATRICIA DORSEY CHRISTINE; Maysville, Kentucky; English; Delta Delta Delta.
- JOHN M. CHRISTOFFERSON; Oak Park, Illinois; Chemistry; Pi Kappa Alpha.

Second Row:

- EDWIN FRANCIS CLICK; Staunton; Biology.
- MARY ELLEN COLLINS; Hampton; Mathematics.
- CHARLES HARRY CORNELL; New Rochelle, New York; Business Administration; Sigma Alpha Epsilon.
- CHARLES LEONARD COTTRELL; Lawrenceville, New Jersey; Economics; Phi Kappa Tau.
- PETER BENNERS CRENIER; Darien, Connecticut; Economics; Theta Delta Chi.
- ELEANOR BARBARA CROSSET; Swarthmore, Pennsylvania; Sociology; Kappa Alpha Theta.
- BARBARA JANE CROVO; Bethesda, Maryland; Sociology; Delta Delta Delta.

E. J. CARNEY
E. F. CLICK

M. L. CARR
M. E. COLLINS

C. D. CARTER
C. H. CORNELL

L. M. CATHEY
C. L. COTTRELL

H. B. CHASE
P. B. CRENIER

P. D. CHRISTINE
E. B. CROSSET

J. M. CHRISTOFFERSON
B. J. CROVO



THE CLASS OF 1954



M. C. CUSHING
B. A. DIX

M. A. DAVIS
R. DOBBROW

W. DAVIS
E. L. DRAKE

S. S. DAY
J. B. DUFF, JR.

H. H. DeSAMPER
D. B. DUNKLE

H. A. de WALT
P. E. DUVALL

A. DIETRICH
R. R. EISNER

ABOVE

First Row:

- MADGE CHARLTON CUSHING; Roanoke; English; Kapa Alpha Theta.
- MILDRED ANN DAVIS; Petersburg; Sociology; Pi Beta Phi.
- WITHERS DAVIS; Richmond; Sociology; Pi Beta Phi.
- SHEILA SHELDON DAY; Rockville Center, New York; English; Chi Omega.
- HARRY HOYT DeSAMPER; Hampton; Business Administration; Sigma Alpha Epsilon.
- HARRY AUGUSTUS de WALT; Pottstown, Pennsylvania; Government; Pi Kappa Alpha.
- ANN DIETRICH; River Forest, Illinois; Spanish; Phi Mu.

Second Row:

- BARBARA ANN DIX; Norfolk; Sociology; Delta Delta Delta.
- ROGER DAVIS DOBBROW; Westfield, New Jersey; English.
- E. LEONARD DRAKE; Bay Shore, New York; Physical Education; Kappa Alpha.
- JAMES BRYER DUFF, JR.; Hamden, Connecticut; Business Administration; Pi Kappa Alpha.
- DAVID BERTRAM DUNKLE; Philadelphia, Pennsylvania; Chemistry; Sigma Pi.
- PAUL ESCH DUVALL; Arlington; Economics.
- RONALD RICHARD EISNER; Brooklyn, New York; Chemistry; Pi Lambda Phi.

BELOW

First Row:

- JOANNE EVERSOLE; Mamaroneck, New York; Psychology; Phi Mu.
- JOAN ELIZABETH FARINHOLT; Arlington; Spanish; Kappa Delta.
- JANICE EILEEN FERRELL; Mount Clare, West Virginia; Latin; Kappa Kappa Gamma.
- ANN FRANKLIN FICHTENGER; Roanoke; Chemistry; Pi Beta Phi.
- MARY ELIZABETH FRALIN; Roanoke; Jurisprudence; Kappa Delta.

Second Row:

- DOROTHY ELIZABETH FRANKLIN; Alexandria; English; Phi Mu.
- RONALD PETER FREEAUF; Short Hills, New Jersey; Business Administration; Sigma Alpha Epsilon.
- JOAN FRANCES FRENCH; Washington, D. C.; Psychology; Kappa Kappa Gamma.
- CHARLOTTE ANN FREY; Kermit, West Virginia; Sociology; Chi Omega.
- MARY ANN GARTH; Alexandria; Biology.

The trance



J. EVERSOLE
D. E. FRANKLIN

J. E. FARINHOLT
R. P. FREEAUF

J. E. FERRELL
J. F. FRENCH

A. F. FICHTENGER
C. A. FREY

M. E. FRALIN
M. A. GARTH





C. B. GIBSEN
G. F. GRAVETT

R. A. GILLS
M. A. GRAVITT

E. J. GLADSTONE
K. R. GRESHAM

G. C. GORDON
P. P. GRIFFIN

J. D. GRANT
A. J. GROSS



And I felt so good last night

ABOVE

First Row:

- CARY BURKET GIBSEN; Richmond; Sociology; Chi Omega.
- RUSSELL AUBREY GILLS; Richmond; Business Administration; Kappa Sigma.
- EDGAR JOEL GLADSTONE; Portsmouth; Mathematics; Pi Lambda Phi.
- GERALD CHARLES GORDON; Roanoke; Government; Phi Alpha.
- JAMES DENEALE GRANT; Arlington; Chemistry; Sigma Pi.

Second Row:

- GERALD FEE GRAVETT; Berea, Kentucky; Chemistry.
- MARY ANN GRAVITT; Richmond; History.
- KATHERINE RANDOLPH GRESHAM; Chance; French; Chi Omega.
- PETER PHILIP GRIFFIN; Lock Haven, Pennsylvania; Business Administration; Phi Kappa Tau.
- ALFRED JAMES GROSS; Richmond; Chemistry; Pi Lambda Phi.

BELOW

First Row:

- SHIRLEY ANNE HAABESTAD; Drexel Hill, Pennsylvania; Mathematics; Alpha Chi Omega.
- THOMAS HOWARD HAMILTON; Williamson, West Virginia; Business Administration; Lambda Chi Alpha.
- KATHERINE LANIER HANCOCK; Union, West Virginia; French; Kappa Alpha Theta.
- VIRGINIA CARTER HARRISON; Fredericksburg; History.
- GEORGE BANKS HAYCOX; Norfolk; Jurisprudence; Kappa Alpha.
- HOSEY HUGH HEARN; South Pasadena, California; Jurisprudence; Theta Delta Chi.
- ROBERT J. HEIFETZ; Los Angeles, California; Psychology; Phi Alpha.

Second Row:

- DAVID MARTIN HEINRICH; Brooklyn, New York; Chemistry.
- CHARLOTTE LOUISE HENDERSON; Alexandria, Mathematics; Chi Omega.
- BETTY BONES HENLEY; Tappahannock; History; Kappa Delta.
- ARTHUR RENE HENRY, JR.; Virginia Beach; Psychology; Sigma Nu.
- WALTER WEAVER HERKNESS; Philadelphia, Pennsylvania; Biology; Kappa Sigma.
- GLORIA GWENDOLYN HILL; Arlington; Psychology; Kappa Kappa Gamma.
- WILLIAM DONALD HILLIARD; Apollo, Pennsylvania; Economics

S. A. HAABESTAD
D. M. HEINRICH

T. H. HAMILTON
C. L. HENDERSON

K. L. HANCOCK
B. B. HENLEY

V. C. HARRISON
R. A. HENRY, JR.

G. B. HAYCOX
W. W. HERKNESS

H. H. HEARN
G. G. HILL

R. J. HEIFETZ
W. D. HILLIARD



THE CLASS OF 1954



L. Q. HINES, JR.
A. D. HOWARD

M. L. HINES
M. HUFF

M. HODGES
J. E. HUME

O. Y. HOLLOMAN, JR.
T. N. HUNNICUTT

B. J. HOLMAN
S. J. HURST

J. R. HOLMES
P. L. HUTCHINSON

N. D. HOPKINS, II
A. G. INGOE

ABOVE

First Row:

- LLOYD QUIMBY HINES, JR.; Suffolk; Business Administration; Sigma Alpha Epsilon.
- MILBURN LINWOOD HINES; South Norfolk; Business Administration; Sigma Pi.
- MARTHANNE HODGES; Paris, Texas; Psychology; Pi Beta Phi.
- OTTIS YANCE HOLLOMAN, JR.; South Norfolk; Biology
- BONNIE JEANNE HOLMAN; Alexandria; Business Administration.
- JULIE RUTLEDGE HOLMES; Richmond; Psychology; Alpha Chi Omega
- DANIEL NELSON HOPKINS, II; Maplewood, New Jersey; Biology; Sigma Alpha Epsilon.

Second Row:

- ANNE DUDLEY HOWARD; Arlington; Sociology.
- MARGUERITE HUFF; Arlington; Fine Arts; Pi Beta Phi.
- JOE EARL HUME; Alton Station, Kentucky; Physical Education; Kappa Alpha.
- THOMAS NATHANIEL HUNNICUTT; Newport News; English.
- SARAH JANE HURST; South Weymore, Massachusetts; Alpha Chi Omega.
- PENELOPE LUCILLE HUTCHINSON; Arlington; Sociology; Pi Beta Phi.
- ANN GARDNER INGOE; Roanoke; Philosophy; Pi Beta Phi.

BELOW

First Row:

- RICHARD ELDRIDGE IVANHOE; Norfolk; Mathematics; Sigma Alpha Epsilon.
- MARGARET ANN IVES; Western Springs, Illinois; English; Kappa Kappa Gamma.
- ALLAN DENNY IVIE, III; Leaksville, North Carolina; Fine Arts.
- JEANNE MARIE JACQUES; Annandale; History; Kappa Kappa Gamma.
- JOSEPH EDWARD JAY, JR.; Williamsburg; Business Administration; Sigma Alpha Epsilon.

Second Row:

- SUZANNE ELIZABETH JOERNDT; Cranfield, New Jersey; Fine Arts; Kappa Delta.
- HELEN SUE JOHNSON; Arlington; English; Kappa Kappa Gamma.
- MARY ELIZABETH JOHNSON; Dare; Sociology.
- ROSALEE M. JONES; Arlington; English; Alpha Chi Omega.
- WAYNE SUMMERS JONES; McLean; Business Administration; Phi Kappa Tau.

The line-up



R. E. IVANHOE
S. E. JOERNDT

M. A. IVES
H. S. JOHNSON

A. D. IVIE, III
M. E. JOHNSON

J. M. JACQUES
R. M. JONES

J. E. JAY, JR.
W. S. JONES





J. K. KENASTON
P. J. M. KING

T. L. KENYON
A. A. KITTINGER

P. R. KEY
J. H. KITROSS

J. G. KINDER
M. KNABB

E. C. KING
W. T. KOLLER, JR.



Campus Contentment

ABOVE

First Row:

- JANICE KATHERINE KENASTON; Shalimar, Florida; English.
- THOMAS LINDLEY KENYON; Glenside, Pennsylvania; Business Administration; Kappa Sigma.
- PEARLE RAY KEY; Arlington, History; Kappa Alpha Theta.
- JOSEPH GRIBBEL KINDER; Providence, Rhode Island; Jurisprudence; Kappa Sigma.
- ELIZABETH CATHERINE KING; Hampton; Sociology; Phi Mu.

Second Row:

- PETER JOHN MARSHALL KING; Bryn Mawr, Pennsylvania; Government; Lambda Chi Alpha.
- ALONZO ANDREW KITTINGER; Salem; Physical Education; Phi Kappa Tau.
- JEFFRY HARRISON KITROSS; Jackson Heights, New York; Jurisprudence; Lambda Chi Alpha.
- MARY KNABB, Swarthmore, Pennsylvania; Psychology; Pi Beta Phi.
- WINFIELD THOMAS KOLLER, JR.; Trenton, New Jersey; Mathematics; Sigma Alpha Epsilon.

BELOW

First Row:

- MARY ELIZABETH KYSTER; Alexandria; Sociology; Phi Mu.
- WILLIAM RANKIN LANGNER; Urbana; Business Administration.
- JOHN DAVIS LAUGHLIN; Arlington; Psychology; Kappa Sigma.
- MARTIN JAY LAWRENCE, JR.; Arlington; Mathematics; Theta Delta Chi.
- ROBERT N. LAWRENCE; Norfolk; History.
- EARLE JAMES LEGGE; Norwood, Massachusetts; Biology.
- ANNE ROWENA LeHEW; Clifton Forge; English; Alpha Chi Omega.

Second Row:

- RICHARD HENRY LESTER, JR.; Alexandria; Sociology.
- ANNIE LEE LEWIS; Highland Springs; English; Gamma Phi Beta.
- MARY ELIZABETH LEWIS; Bethesda, Maryland; Chemistry; Delta Delta Delta.
- GORDON LITTLEPAGE LINK; Richmond; Chemistry; Kappa Sigma.
- JOANNE PEYTON LITTLE; Chattanooga, Tennessee; Sociology; Chi Omega.
- MARGERY LLOYD; Petersburg; History; Kappa Alpha Theta.
- ANN POPE LOCKWOOD; Hampton; Fine Arts; Kappa Kappa Gamma

M. E. KYSTER
R. H. LESTER, JR.

W. R. LANGNER
A. L. LEWIS

J. D. LAUGHLIN
M. E. LEWIS

M. J. LAWRENCE, JR.
G. L. LINK

R. N. LAWRENCE
J. P. LITTLE

E. J. LEGGE
M. LLOYD

A. R. LeHEW
A. P. LOCKWOOD



THE CLASS OF 1954



A. O. LONG
F. J. MacCOY, III

A. N. LONGFELLOW
J. C. McCARTHY

J. A. LOUDERBACK
M. A. McCOY

N. J. LOVELL
S. A. McGINNIS

W. N. LOW
W. MACIOROWSKI

A. H. LUBASCH
W. B. MAKELIM

N. L. LYONS
M. MAPLES

ABOVE

First Row:

- ALICE OSBORNE LONG; Jacksonville, Florida; Biology; Chi Omega
- ALICE NORTH LONGFELLOW; Yorktown; Philosophy; Delta Delta Delta.
- JOYCE ANN LOUDERBACK; Elkton; History; Gamma Phi Beta.
- NANCY JANE LOVELL; Arlington; Government; Phi Mu.
- WARREN NILES LOW; Bethesda, Maryland; Jurisprudence.
- ARNOLD H. LUBASCH; Newark, New Jersey; History; Phi Alpha.
- NANCY LOUISE LYONS; Falls Church; Biology; Phi Mu.

Second Row:

- FRANCIS JOSEPH MacCOY, III; Maplewood, New Jersey; Business Administration; Kappa Sigma.
- JOAN CAROL McCARTHY; Ossining, New York; Spanish; Kappa Kappa Gamma.
- MARGARET ANN McCOY; Norfolk; Sociology; Gamma Phi Beta.
- SHIRLEY ANNE McGINNIS; Norfolk; French; Chi Omega.
- WILLIAM MACIOROWSKI; Perth Amboy, New Jersey; Physical Education; Lambda Chi Alpha.
- WILLIAM BOND MAKELIM; Highland Park, Illinois; English; Pi Kappa Alpha.
- MARY MAPLES; Arlington; History; Delta Delta Delta.

BELOW

First Row:

- VIRGINIA BLAIR MAPP; Virginia Beach; Sociology; Delta Delta Delta.
- WILLIAM ALLEN MAY; Falls Church; Business Administration; Lambda Chi Alpha.
- ELEANORE BONNIE MEYER; Roanoke; Biology.
- REVELL MICHAEL; Parksley; Fine Arts.
- STEVE MILKOYICH; Johnstown, Pennsylvania; Business Administration; Lambda Chi Alpha.

Second Row:

- GLORIA LEE MILLER; Arlington; Sociology; Alpha Chi Omega.
- SARA GRACE MILLER; Holly Hill, South Carolina; Sociology; Delta Delta Delta.
- STANLEY WADE MITCHEM; Gwynn's Island; Government.
- EUGENIA MOORE; Dahlgren; Mathematics; Kappa Kappa Gamma.
- CAROL ANN MYERS; Alexandria; English; Delta Delta Delta.

Saturday night tub line



V. B. MAPP
G. L. MILLER

W. A. MAY
S. G. MILLER

E. B. MEYER
S. W. MITCHEM

R. MICHAEL
E. MOORE

S. MILKOYICH
C. A. MYERS





"I tell you that was only the first half"

M. NELSON
D. A. ONIFER

N. NELSON
M. E. ORR

R. P. NEMETH
M. OWENS

R. W. NEUVILLE
J. H. PARKER

K. M. NOWAK
G. PARMELE

ABOVE

First Row:

- MARILYN NELSON; Greenville, South Carolina; History.
- NITA NELSON; Alexandria; English; Kappa Alpha Theta.
- ROLAND PAUL NEMETH; Queens Village, New York; Latin.
- ROBERT WILLIAM NEUVILLE; Brooklyn, New York; Business Administration; Pi Lambda Phi.
- KATHERINE MARY NOWAK; Hampton; Business Administration.

Second Row:

- DOLORES ANN ONIFER; Mayberry, West Virginia; Biology.
- MARGARET ELIZABETH ORR; Forest Hills, New York; Psychology; Alpha Chi Omega.
- MARGARET OWENS; Arlington; English; Gamma Phi Beta.
- JOHN HENRY PARKER; Richmond; Chemistry; Kappa Alpha.
- GILBERT PARMELE; Staten Island, New York; History; Sigma Nu.

BELOW

First Row:

- MARY LOUISE PARR; Alexandria; Chemistry; Chi Omega.
- ROBERTA ANNE PARRISH; Elk Hill; English; Gamma Phi Beta.
- WILLIAM EUGENE PATTON; Short Hills, New Jersey; Chemistry; Sigma Alpha Epsilon.
- EDWARD FINLEY PHILLIPS; New York, New York; Business Administration; Kappa Sigma.
- CHARLES JOSEPH PILUSO; Brooklyn, New York; Business Administration; Sigma Alpha Epsilon.
- JOHN THOMAS PIRES; New York, New York; Chemistry; Pi Lambda Phi.
- LOUIS JOSEPH POMPONIO; Arlington; Business Administration; Sigma Alpha Epsilon.

Second Row:

- ROBERT NEVILLE POOLEY; Madison, Wisconsin; Physics.
- VIRGINIA-LEE POSTLES; Arlington; Fine Arts; Phi Mu.
- GILES WILLIAMS QUARLES; Roanoke; Economics; Sigma Pi.
- HARRIETT LUCILLE RASMUSSEN; Sandston; Mathematics; Gamma Phi Beta.
- CAROL RAYMOND; Pearisburg; Psychology; Kappa Alpha Theta.
- PATRICIA ANN REDMON; Richmond; Business Administration.
- JEAN ANNE RICHMOND; Arlington; Sociology; Kappa Kappa Gamma.

M. L. PARR
R. N. POOLEY

R. A. PARRISH
V. L. POSTLES

W. E. PATTON
G. W. QUARLES

E. F. PHILLIPS
H. L. RASMUSSEN

C. J. PILUSO
C. RAYMOND

J. T. PIRES
P. A. REDMON

L. J. POMPONIO
J. A. RICHMOND



THE CLASS OF 1954



M. A. RIES, JR.
R. V. SAVAGE

R. P. RIGBY
C. M. SCATES

T. Y. RISSINGER
B. R. SCHOOLS

D. E. ROBERTS
M. L. SCHROEDER

I. F. RUBERT
W. R. SCHUERMAN

E. O. RUDIN
M. L. SETTLE

W. S. RUTLEDGE
C. F. SHAFFERT

ABOVE

First Row:

- MARSHALL AMES RIES, JR.; Braintree, Massachusetts; Business Administration.
- RALPH PHILLIPS RIGBY; Fairhaven, Massachusetts; Business Administration; Lambda Chi Alpha.
- TREAZURE YVONNE RISSINGER; Sacrament, Pennsylvania; Chemistry; Chi Omega.
- DEAN EDGAR ROBERTS; York, Maine; Sociology; Kappa Sigma.
- ISABELLA FLOCKHART RUBERT; Yorktown; Spanish; Phi Mu.
- ERNEST OSCAR RUDIN; Hampton; History.
- WARREN SMITH RUTLEDGE; New Canaan, Connecticut; Business Administration; Kappa Alpha.

Second Row:

- RICHARD VAUGHAN SAVAGE; Portsmouth; Physical Education; Kappa Alpha.
- CARY MALCOLM SCATES; Washington, D. C.; Economics; Kappa Alpha.
- BURTON ROBERTSON SCHOOLS; Portsmouth; Mathematics.
- MARJORIE LOUISE SCHROEDER; West Englewood, New Jersey; Sociology; Chi Omega.
- WILLIAM RAMEY SCHUERMAN; Altavista; Jurisprudence; Sigma Pi.
- MARGEL LIND SETTLE; Arlington; Fine Arts; Kappa Kappa Gamma.
- CHARLES FREDRIC SHAFFERT; Philadelphia, Pennsylvania; Government; Sigma Pi.

BELOW

First Row:

- CATHERINE MAE SHEILD; Hilton Village; English; Kappa Kappa Gamma.
- JAMES NORVELL SHRADER; Glendale, California; Business Administration; Phi Kappa Tau.
- BARBARA LEE SHRIVER; Norfolk; History; Gamma Phi Beta.
- BARBARA SIEVERS; Arlington; Business Administration.
- LEONARD IRWIN SILVER; New York, New York; Mathematics; Pi Lambda Phi.

Second Row:

- BETSY BURR SKINKER; Roanoke; Sociology; Pi Beta Phi.
- BARBARA BRUMBY SKINNER; Dunedin, Florida; Business Administration; Kappa Kappa Gamma.
- BARBARA JEAN SMITH; Cleveland, Ohio; Mathematics; Kappa Alpha Theta.
- BETSY ROSS SMITH; Bassett; Government.
- GLORIA DRU SMITH; Norfolk; English; Kappa Delta.

Big jars for a pint, huh?

C. M. SHEILD
B. B. SKINKER

J. N. SHRADER
B. B. SKINNER

B. L. SHRIVER
B. J. SMITH

B. SIEVERS
B. R. SMITH

L. I. SILVER
G. D. SMITH





A. M. SOBERS
R. B. SPROUSE

S. D. SPANGLER
L. G. STENGEL

N. E. SPEIGHT
C. E. STEWART

C. J. SPIES
G. E. STONE

J. A. SPRINGER
J. P. STRUTHERS



George! the meter!

ABOVE

First Row:

- ANNE MARIE SOBERS; Kingston, Pennsylvania; French.
- SARAH-DEAN SPANGLER; Norfolk; French; Alpha Chi Omega.
- NANCY ELIZABETH SPEIGHT; Suffolk; Sociology.
- CARL JOSEPH SPIES; Arlington; Chemistry; Kappa Sigma.
- JOYCE ANN SPRINGER; Arlington; Mathematics; Alpha Chi Omega.

Second Row:

- ROBERT BEAR SPROUSE; Staunton; History; Kappa Alpha.
- LOUISE GAITHER STENGEL; Garden City, New York; Business Administration; Delta Delta Delta.
- CATHERINE ELIZABETH STEWART; Richmond; Sociology; Pi Beta Phi.
- GRACE ELEANOR STONE; Forest Hills, New York; Psychology; Alpha Chi Omega.
- JAMES PHILLIP STRUTHERS; Vermilion, Ohio; Philosophy.

BELOW

First Row:

- ROBERT STEPHEN TANCER; New York, New York; History.
- CALVIN CABELL TENNIS; HAMPTON; Psychology; Kappa Sigma.
- ARTHUR CORNELIUS THOMPSON, JR.; Hampton; Business Administration.
- BARBARA JOAN TIGNOR; Richmond; Psychology.
- PATTY ANNE TIPTON; Keysville; Fine Arts; Chi Omega.
- HENRETTA ANN TRENT; Danville; Biology; Delta Delta Delta.
- WALTER EDWIN TRENT; New York, New York; Mathematics; Pi Lambda Phi.

Second Row:

- EDWARD J. TRICE, JR.; Vernon Hill; Jurisprudence.
- BARBARA ALICE TRITES; Alexandria; Biology; Gamma Phi Beta.
- WILLIAM FRED TWOMEY; Gloucester, Massachusetts; Physical Education; Theta Delta Chi.
- GORDON CHEESMAN VLIET; Alma, Michigan; History.
- JEAN MARSHALL von SCHILLING; Hampton; Psychology; Gamma Phi Beta.
- ROBERTA ELIZABETH WADLEY; Arlington; Philosophy; Chi Omega.
- NANCY WAGGONER; Colonial Heights; Psychology; Kappa Alpha Theta.

R. S. TANCER
E. J. TRICE, JR.

C. C. TENNIS
B. A. TRITES

A. C. THOMPSON, JR.
W. F. TWOMEY

B. J. TIGNOR
G. C. VLIET

P. A. TIPTON
J. M. VON SCHILLING

H. A. TRENT
R. E. WADLEY

W. E. TRENT
N. WAGGONER



THE CLASS OF 1954



W. WAGMAN
M. B. WELLS

A. D. WALKER
W. T. WELLS

G. S. WALKER
J. A. WESTBERG

S. D. WARD
Z. C. WILDMAN

W. O. WARD
R. H. WILKINSON

P. A. WEINSTEIN
P. A. WILLIAMS

W. A. WEISS
E. A. WILLIS, JR.

ABOVE

First Row:

- WILLIAM WAGMAN; New York, New York; Chemistry; Pi Lambda Phi.
- ANN DOUGLASS WALKER; Richmond; History; Kappa Delta
- GEORGE STODDARD WALKER; Hartsdale, New York; Business Administration; Sigma Nu.
- STANLEY DUSTIN WARD; Norfolk; Business Administration; Kappa Alpha.
- WINFRED O'NEIL WARD; Exmore; Chemistry.
- PAUL ALLEN WEINSTEIN; Great Neck, New York; Business Administration; Phi Alpha.
- WARREN ALLAN WEISS; Neponsit, Long Island, New York; Business Administration; Pi Lambda Phi.

Second Row:

- MARTHA BENNETT WELLS; Shacklefords; Biology.
- WILLIAM TUNSTALL WELLS; Altavist; Physics.
- JOHN AUGUSTAN WESTBERG; Longmeadow, Massachusetts; Jurisprudence; Sigma Alpha Epsilon.
- ZELDA CLAIR WILDMAN; Arlington; English; Alpha Chi Omega.
- ROBERT HOLDEN WILKINSON; Guantanamo Bay, Cuba; Biology; Theta Delta Chi.
- PEGGY ANN WILLIAMS; Newport News; Sociology.
- EDWARD ALLEN WILLIS, JR.; Alexandria; Psychology; Pi Lambda Phi.

BELOW

First Row:

- BETTY ANN WILLIS; Richmond; Sociology; Pi Beta Phi.
- NANCY LEE WILSON; Chevy Chase, Maryland; Spanish; Kappa Kappa Gamma.
- HOWARD WALTER WISEMAN; Vinton; Economics.
- AUBREY THOMAS WITHERINGTON; South Norfolk; Business Administration; Sigma Pi.
- ELIZABETH BROWN WOOD; Louisville, Kentucky; English; Delta Delta Delta.

Second Row:

- JOHN EDGAR WOOD; Georgetown, Ohio; Business Administration; Kappa Sigma.
- PHYLLIS JOAN WOODYARD; Arlington; Government; Pi Beta Phi.
- AUDREY WRIGHT; Vienna; Business Administration.
- SARAH ANN WRIGHT; Roanoke; Sociology; Pi Beta Phi.
- LAWRENCE EDWARD YOUNG, JR.; Richmond; Chemistry; Kappa Alpha.
- DORIS JEAN ZUIDEMA; Norfolk; Mathematics; Phi Mu.

Girls, where's the driver going to sit?



B. A. WILLIS
J. E. WOOD

N. L. WILSON
P. S. WOODYARD

H. W. WISEMAN
A. WRIGHT

A. T. WITHERINGTON
S. A. WRIGHT
L. E. YOUNG, JR.

E. B. WOOD
D. J. ZUIDEMA





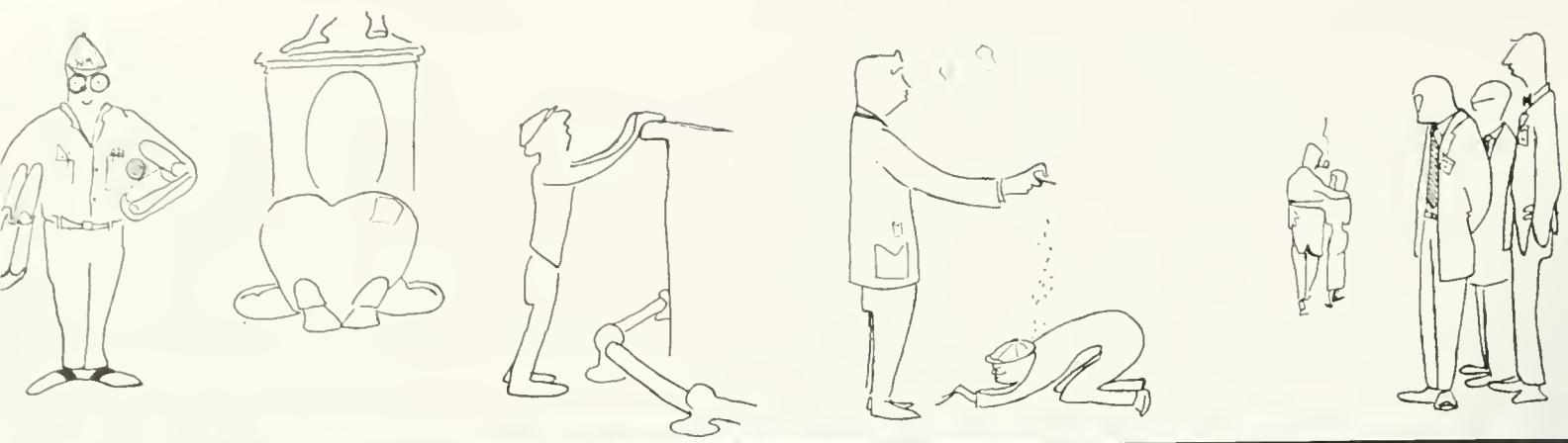

THE CLASS OF 1955

OFFICERS

OTTO LOWE President

WILLIAM NEAL Vice-President

MARILYN ZAISER Secretary-Treasurer

EDWARD COCO Historian

Coco, Lowe, Zaiser, Neal.





W. J. ABELOW
J. D. ANDREWS

W. E. ADAMS
C. M. BACKMAN

F. D. AIGNER
S. J. BAILEY

A. D. ALEXANDER
M. S. BAIN

J. T. ALFANO
J. H. BAKER

S. H. ALLEN
S. P. BAKER

Z. ANDES
C. C. BARBER

ABOVE

First Row:

- WILLIAM JOSHUA ABELOW; Neponsit, Long Island, New York; Fine Arts; Pi Lambda Phi.
- WILLIAM ERLON ADAMS; Richmond; Business Administration.
- FRANK DOUGLAS AIGNER; Richmond; Business Administration.
- ALBERT DAVID ALEXANDER; Falls Church; Chemistry.
- JOANN TERESA ALFANO; Arlington; Government.
- SUSAN HOUSTON ALLEN; Bradford, Pennsylvania; History; Kappa Kappa Gamma.
- ZOE ANDES; Knoxville, Tennessee; English; Gamma Phi Beta.

Second Row:

- JEAN DEON ANDREWS; Detroit, Michigan; Spanish; Kappa Alpha Theta.
- CAROL MAE BACKMAN; Portsmouth; Spanish.
- SHELLY JANE BAILEY; Arlington; English; Kappa Alpha Theta.
- MILTON STANLEY BAIN; Dinwiddie; Chemistry.
- JOANNE H. BAKER; Surry; Government.
- SALLY PATRICIA BAKER; Alexandria; English.
- CAROLYN CLARKSON BARBER; Vero Beach, Florida; History; Chi Omega.

BELOW

First Row:

- DOLORES ELAINE BAROFFIO; Falls Church; Jurisprudence; Alpha Chi Omega.
- DONALD LEE BASFORD; Mathews; History.
- BARBARA ARMSTRONG BASS; St. Davids, Pennsylvania; Fine Arts.
- PATRICIA LOUISE BEGGS; McLean; Government; Pi Beta Phi.
- RICHARD DAVID BENNETT; Bayonne, New Jersey; Jurisprudence; Pi Lambda Phi.

Second Row:

- RUTH TRAVERS BENNETT; Salisbury, Maryland; English.
- BETTY LOU BIGGS; Norfolk; English; Pi Beta Phi.
- SARA JANE BLAKEMORE; Shelbyville, Kentucky; History.
- EVELYN ELIZABETH BLANCHARD; La Rochelle, France; French; Chi Omega.
- THOMAS COX BOBERG; Alexandria; Chemistry.

Take a deep breath, hold . . .



D. E. BAROFFIO
R. T. BENNETT

D. L. BASFORD
B. L. BIGGS

B. A. BASS
S. J. BLAKEMORE

P. L. BEGGS
L. E. BLANCHARD

R. D. BENNETT
T. C. BOBERG





E. M. BOWMAN
V. A. BROADDUS

M. L. BOWMAN
L. BROOKS

N. B. BOWMAN
B. C. BROWN

J. V. BRAME
C. D. BROWN

M. W. BRIGGS
J. D. BROWN



Shake it, Big Boy!

ABOVE

First Row:

- ESTHER MAE BOWMAN; Roanoke; Chemistry; Pi Beta Phi.
- MARY LEE BOWMAN; La Grange, Illinois; Spanish; Pi Beta Phi.
- NINA BROADDUS BOWMAN; Richmond; Chemistry; Alpha Chi Omega.
- JAMES VERNON BRAME; Chase City; French.
- MARTHA WREN BRIGGS; Port Washington, New York; History.

Second Row:

- VIRGINIA A. BROADDUS; Richmond; Chemistry; Kappa Alpha Theta.
- LELAND BROOKS; Mathews; Business Administration; Phi Kappa Tau.
- BARBARA CHASE BROWN; Springfield, Pennsylvania; Mathematics.
- CAROLINE DUDLEY BROWN; Watchung, New Jersey; Fine Arts; Kappa Kappa Gamma.
- JUDITH DOROTHY BROWN; Nutley, New Jersey; English.

BELOW

First Row:

- MARY HOWARD BRYAN; Alexandria; Psychology.
- MARY LYNN BRYANT; Danville, Kentucky; English; Alpha Chi Omega.
- GEORGE WILLIAM BURNS; Portsmouth; Fine Arts; Sigma Pi.
- JOAN ABBIE BURTON; Chicago, Illinois; Business Administration.
- SALLY E. BUTCHER; Watertown, New York; Mathematics; Delta Delta Delta.
- CAMILLE FRENCH BUTLER; Natchez, Mississippi; English.
- NANCY JEWELL BUTLER; Portsmouth; English.

Second Row:

- MARGARITA E. CALHOUN; Fort Bragg, North Carolina; English.
- ANN CAMBRIDGE CALLIHAN; Ashland, Kentucky; History.
- DOROTHY BAYNHAM CAMPBELL; Great Neck, New York; Pi Beta Phi.
- HARRY JAMES CARL; Lynbrook, Long Island, New York; Physical Education.
- SUZANNE EMMA CARLSON; Erie, Pennsylvania; English.
- ELIZABETH ANNE CARVER; Arlington; History.
- ELZA PATRICIA CHENOWITH; Baltimore, Maryland; History.

M. H. BRYAN
R. E. CALHOUN

M. L. BRYANT
A. C. CALLIHAN

G. W. BURNS
D. B. CAMPBELL

J. A. BURTON
H. J. CARL

S. E. BUTCHER
S. E. CARLSON

C. F. BUTLER
E. A. CARVER

N. J. BUTLER
E. P. CHENOWITH



THE CLASS OF 1955



C. E. CHRISTIAN
E. COCO

S. E. CHRISTINE
R. COCO

C. CLAGUE
H. A. COLLINS

R. F. CLARK
P. M. COLLINS

H. D. CLINE
M. A. COMLEY

C. R. CLOUD
M. J. COMPE

J. D. CLULOW
P. A. CREWS

ABOVE

First Row:

- CAROLINE ELIZABETH CHRISTIAN; Hampton; Psychology.
- SHELLEY ELINORE CHRISTINE; Maysville, Kentucky; English; Delta Delta Delta.
- CONSTANCE CLAGUE; Annandale; English; Delta Delta Delta.
- RICHARD FRANKLIN CLARK; Hampton; Chemistry; Kappa Sigma.
- HOWARD DALLAS CLINE; Grand Blanc, Michigan; Jurisprudence; Phi Kappa Tau.
- CHARLES RILEY CLOUD; Norfolk; Jurisprudence; Sigma Alpha Epsilon.
- JEREMY DAVID CLULOW; Greenwich, Connecticut; English; Phi Kappa Tau.

Second Row:

- EDWARD COCO; New York, New York; Chemistry; Theta Delta Chi.
- ROBERT COCO; New York, New York; Chemistry; Theta Delta Chi.
- HARRIET ANN COLLINS; Arlington; Business Administration; Gamma Phi Beta.
- PATRICIA MARIAM COLLINS; Arlington; History.
- MARIE ANN COMLEY; Arlington; Sociology.
- MARY JANE COMPE; Alexandria; English; Delta Delta Delta.
- PATRICIA ANN CREWS; Augusta, Georgia; Business Administration; Kappa Alpha Theta.

BELOW

First Row:

- SARA ELVERA CRONK; Salzburg, Austria; French.
- CAROLYN ANN CROUCH; Portsmouth; English.
- ETHEL MARION CUSHING; Berea, Ohio; Spanish; Phi Mu.
- SALLY JANE DAHM; St. Davids, Pennsylvania; English; Kappa Kappa Gamma.
- ROBERT GILLIAM DANIEL; McKenney; Business Administration.

Second Row:

- BARBARA JOAN DANSKIN; Cleveland, Ohio; Sociology; Delta Delta Delta.
- RICHARD FULFORD DAUGHERTY, JR.; Norfolk; Business Administration.
- CAROL FAUST DAVIS; New York, New York; French.
- SARAH FANN DEIBERT; Clifton Forge; Psychology; Alpha Chi Omega.
- JULIA CARLETON deMURGUIONDO; Alexandria; Psychology.

How to predict rain

S. E. CRONK
B. J. DANSKIN

C. A. CROUCH
R. F. DAUGHERTY, JR.

E. M. CUSHING
C. F. DAVIS

S. J. DAHM
S. F. DEIBERT

R. G. DANIEL
J. C. deMURGUIONDO



Echo Photos
TUESDAY - NOV 20

Westminster Flwship 1:00 Wren Steps
 Newman Club 1:15 Sunken Garden
 Canterbury Club 1:30 Wren Steps
 Wesley Foundation 1:45 Sunken Garden
 Baptist Student Union 2:00 Sunken Garden
 Steps to Rogers
 Philosophy Club 2:30 Wren Steps
 Chemistry Club 2:45 Wren Steps
 Fencing Club 3:00 Sunken Garden
 West End

TUESDAY - NOVEMBER 20th



Maybe it's upside down

R. J. DENNIS
M. C. DONNELLY

S. L. DIAMOND
N. S. DOWE

J. H. DIEHL, III
S. G. DOYLE

B. A. DIGGS
R. I. DRAKE, JR.

S. C. DODRILL
D. DRANE

ABOVE

First Row:

- ROBERT JORDAN DENNIS; Grundy; Jurisprudence.
- STEPHEN LAWRENCE DIAMOND; New York, New York; Chemistry; Pi Lambda Phi.
- JOHN HENRY DIEHL, III; Lebanon, Pennsylvania; Chemistry.
- BARBARA ANN DIGGS; Teaneck, New Jersey; English; Kappa Kappa Gamma.
- SHIRLEY CHRISTINE DODRILL; Clay, West Virginia; French.

Second Row:

- MARGARET CALVERT DONNELLY; Alexandria; Fine Arts; Kappa Alpha Theta
- NANCY STERLING DOWE; Belmont, Massachusetts; French
- SANDRA GERALD DOYLE; Norfolk; Sociology.
- RONALD IRWIN DRAKE, JR.; Hamilton, Ohio; Business Administration; Phi Kappa Tau.
- DONNA DRANE; Guam, Midway Island; Psychology; Kappa Kappa Gamma.

BELOW

First Row:

- SUZANNE HAYWARD DUIS; Portsmouth, Ohio; Sociology.
- JOSEPH HOOVER DUNTON; Merion, Pennsylvania; Business Administration.
- SANDRA CAROLYN EDDY; Fort Monroe; English.
- BARBARA ANN EDWARDS; Stroudsburg, Pennsylvania; Government.
- AGNES LAFLEUR EGGER; Washington, D. C.; Sociology; Delta Delta Delta.
- MARY ELIZABETH ENGRAM; Portsmouth; French.
- JOAN MERRILL EVANS; Petersburg; English; Delta Delta Delta.

Second Row:

- LAURA ELIZABETH EVERITT; Alexandria; Psychology.
- FRANKLIN FEIN; Brooklyn, New York; History; Pi Lambda Phi.
- RONALD EUGENE FIDELL; Bound Brook, New Jersey; Chemistry
- NANCY CATHERINE FITZGERALD; Falls Church; Spanish
- JANICE MAE FLIPPO; Richmond; English.
- KATHERINE CECELIA FOLLIARD; Bethesda, Maryland; Sociology.
- BETTY ENGLAND FOX; Capron; Business Administration.

S. H. DUIS
L. E. EVERITT

J. H. DUNTON
F. FEIN

S. C. EDDY
R. E. FIDELL

B. A. EDWARDS
N. C. FITZGERALD

A. L. EGGER
J. M. FLIPPO

M. E. ENGRAM
K. C. FOILLARD

J. M. EVANS
B. E. FOX



THE CLASS OF 1955



P. A. FRAYSER
M. W. GILL

P. J. FREEMAN
D. E. GLOVER

D. A. FRI
H. R. GOLDBERG

C. J. FRYE
R. H. GORDON

M. A. GASTINEAU
B. GRAHAM

S. A. GEOFFROY
P. L. GRANT

C. P. GIEG
C. F. GRAVELY

ABOVE

First Row:

- PEARL ADELL FRAYSER; Richmond; English.
- PATRICK JAMES FREEMAN; Windber, Pennsylvania; Business Administration.
- DERRY SUZANNE FRI; Medina, Ohio; Fine Arts.
- CYNTHIA JANETTE FRYE; Chicago, Illinois; History; Kappa Kappa Gamma.
- MARY ANN GASTINEAU; Arlington; Sociology.
- SHIRLEY ANN GEOFFROY; Falls Church; Business Administration.
- CARL PAUL GIEG; Poughkeepsie, New York; Government; Theta Delta Chi.

Second Row:

- MARVIN WINFREE GILL, III; Petersburg; Business Administration.
- DONALD ELLSWORTH GLOVER; Falls Church; Chemistry; Sigma Pi.
- HERBERT ROY GOLDBERG; New York, New York; Jurisprudence; Pi Lambda Phi.
- RUFUS HENRY GORDON, JR.; Norfolk; Chemistry; Kappa Alpha.
- BETTY GRAHAM; Arlington; Psychology.
- PATSY LUCILLE GRANT; Norfolk; Biology.
- CAROL FRANCES GRAVELY; Charleston, West Virginia; Fine Arts.

BELOW

First Row:

- ANNA BELLE GRAVES; Luray; Biology.
- PATRICIA CARLIN GRAY; Arlington; Fine Arts.
- ELEANOR RUTH GREENE; Waynesboro; History.
- NANCY LOUISE GRIFFIN; Norfolk; Biology; Delta Delta Delta.
- HELEN THOMAS GRINNAN; Garden City, New York; Government; Kappa Alpha Theta.

Second Row:

- CAROLINE HARRISON HANDY; Appalachia; Fine Arts.
- HARRIETTE ANN HARCUM; Franklin; English; Gamma Phi Beta.
- HENRY ALEXANDER HARPER, JR.; Midway, Kentucky; History; Keppa Sigma.
- JACQUELYN HARRIS; New Canton; History.
- BARBARA SANDRA HARSHAW; Portsmouth; History; Pi Beta Phi.

Ed and Bob or is it Bob and Ed?

A. B. GRAVES
C. H. HANDY

P. C. GRAY
H. A. HARCUM

E. R. GREENE
H. A. HARPER

N. L. GRIFFIN
J. HARRIS

H. T. GRINNAN
B. S. HARSHAW





E. S. HAYNES
T. P. HILLMAN

P. J. HECK
J. H. HILTON

P. J. HEDRICK
D. A. HOCKENSMITH

B. M. HIGBEE
B. A. HOLLADAY

L. A. HIGHT
M. M. HOLT



Don't worry, honey, somebody will sign you out

ABOVE

First Row:

- ELEANOR STORRS HAYNES; Broomall, Pennsylvania; Fine Arts.
- PHYLLIS JOAN HECK; Detroit, Michigan; English; Delta Delta Delta.
- PEGGY JOYCE HEDRICK; Lawrenceville; Mathematics; Alpha Chi Omega.
- BARBARA MORRISON HIGBEE; Uniontown, Pennsylvania; English; Kappa Alpha Theta.
- LILLA ADAMS HIGHT; Falls Church; English; Alpha Chi Omega.

Second Row:

- THOMAS PETER HILLMAN; Arlington; Business Administration; Theta Delta Chi.
- JENNIFER HARLAN HILTON; Richmond; English; Chi Omega.
- DUANE ALTON HOCKENSMITH; Washington, D. C.; Mathematics.
- BETTY ANN HOLLADAY; Carrollton; Fine Arts; Delta Delta Delta.
- MARGARET MAY HOLT; Silver Springs, Maryland; Fine Arts.

BELOW

First Row:

- JOANE FLORENCE HUFF; Washington, D. C.; English; Kappa Alpha Theta
- WILLIAM SHEPARD HUMBERT, III; Newport News; Chemistry.
- NANCY HUMES; Milford, Delaware; Chemistry; Delta Delta Delta.
- VIRGINIA LEE HUNGERFORD; Jackson, Michigan; Psychology.
- CORRY FRANCES HUNT; Poquoson; History.
- EUGENE HAROLD HUNT; Hampton; Latin; Sigma Nu.
- LEONORE HUNTER; Arlington; Chemistry.

Second Row:

- ALTHEA MARGARET ILIFF; Brooklyn, New York; Chemistry.
- ANNE HOWARD INGRAM; Norfolk; English.
- BETTIE HENLY JAMES; Saluda; Chemistry; Kappa Alpha Theta.
- EDWIN RALPH JAMES, JR.; Hampton; Government; Sigma Alpha Epsilon.
- CHARLES RAYMOND JOHNSON; New Baltimore, New York; Mathematics.
- ELIZABETH CAMPEN JOHNSON; Norfolk; Fine Arts.
- JACQUELINE LIPSCOMBE JOHNSON; West Point; Fine Arts; Alpha Chi Omega.

J. F. HUFF
A. M. ILIFF

W. S. HUMBERT
A. H. INGRAM

N. HUMES
B. H. JAMES

V. L. HUNGERFORD
E. R. JAMES

C. F. HUNT
C. R. JOHNSON

E. H. HUNT
E. C. JOHNSON

L. HUNTER
J. L. JOHNSON

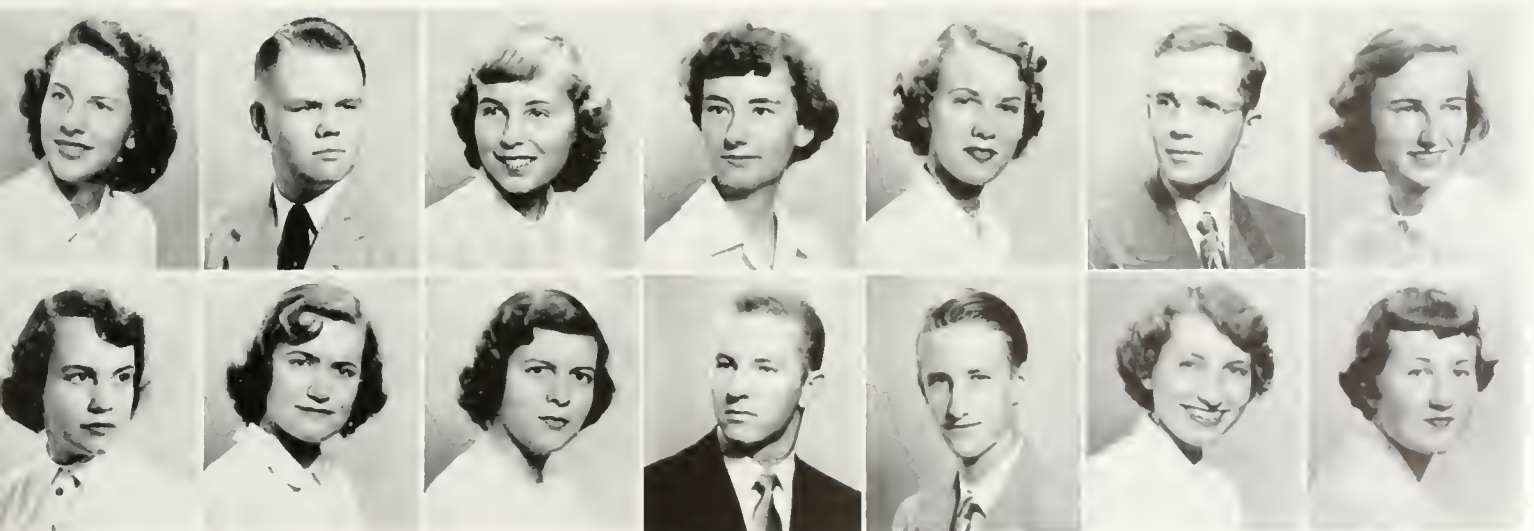

THE CLASS OF 1955



J. L. JOHNSON
C. B. T. KIMBROUGH

S. R. JONES
G. E. KITCHINGS

M. F. JORDAN
A. W. KNIGHT

B. B. KELLENBERGER
B. J. KOONTZ

J. C. KEPLEY
C. S. LEE

W. G. KERN
T. R. LEHRFELD

J. C. KESLER
L. F. LESAGE

ABOVE

First Row:

- JO-ANNE LEE JOHNSON; Coronado, California; Fine Arts; Gamma Phi Beta.
- SAMMY RAY JONES; Chase City; Business Administration.
- MARTHA FRANCES JORDAN; Alexandria; History.
- BARBARA BERNICE KELLENBERGER; Norfolk; English.
- JOHN CHARLES KEPLEY; Roanoke; English; Kappa Sigma.
- WILLIAM GEORGE KERN; Ocean Grove, New Jersey; Chemistry.
- JANE COURTNEY KESLER; Virginia Beach; History.

Second Row:

- CYNTHIA BEVERLY TUCKER KIMBROUGH; Williamsburg; History; Kappa Alpha Theta.
- GAIL ELIZABETH KITCHINGS; Arlington; English.
- ALICE WILSON KNIGHT; Falls Church; Chemistry.
- BETTY JO KNOOTZ; Elkton; English.
- CATHERNE SUE LEE; Falls Church; Fine Arts; Pi Beta Phi.
- TOBY ROSE LEHRFELD; Levittown, Long Island, New York; Spanish.
- LORRAINE FAY LESAGE; Falls Church; English.

BELOW

First Row:

- WALTER NEIL LETSON; Gadsden, Alabama; Government.
- IRA GILBERT LEVINE; East Rockaway, New York; Jurisprudence; Pi Lambda Phi.
- JACQUELINE LEVY; Sumter, South Carolina; Sociology.
- NANCY LEE LEWEY; Fincastle; History.
- DONALD C. LITTLE, JR.; Norfolk; Mathematics; Theta Delta Chi.

Second Row:

- SALLY VANARSDALL LITTLE; Zanesville, Ohio; English.
- OTTO LOWE, JR.; Cape Charles; Jurisprudence.
- EDITH KATHARINE LUBBEN; Nutley, New Jersey; Sociology.
- ANNE ELIZABETH LUNAS; Cedar Grove, New Jersey; Fine Arts; Gamma Phi Beta.
- BETTY ANN LYMAN; Longmeadow, Massachusetts; History.

Paying their respects



W. N. LETSON
S. V. LITTLE

I. G. LEVINE
O. LOWE, JR.

J. LEVY
E. K. LUBBEN

N. L. LEWEY
A. E. LUNAS

D. C. LITTLE, JR.
B. A. LYMAN





The Ritz

R. K. LYON
H. N. MALE

J. E. McClURE
D. K. MARSH

M. McLAUGHLIN
J. C. MARSH

E. V. McNEAL
J. F. MATTSON

B. F. MAGRUDER
D. B. MELNICK

ABOVE

First Row:

- RICHARD KENNETH LYON; Arlington; Chemistry.
- JANE EVELYN McClURE; North Braddock, Pennsylvania; English.
- MARGUERITE McLAUGHLIN; Englewood, New Jersey; Biology; Kappa Kappa Gamma.
- EARL VERNON McNEAL, Hampton; Business Administration; Kappa Sigma.
- BERNICE FRANCES MAGRUDER; Falls Church; Spanish.

Second Row:

- HELEN NILES MALE; Larchmont, New York; Fine Arts.
- DIANA KENT MARSH; Caracas, Venezuela; Spanish; Alpha Chi Omega.
- JOHN CHARLES MARSH; Williamsburg; Chemistry; Kappa Sigma.
- JOAN FRANCES MATTSON; Paulsboro, New Jersey; English; Chi Omega.
- DONNA BETH MELNICK; Chestnut Hill, Massachusetts; Sociology.

BELOW

First Row:

- DOROTHY ANNE MESCHUTT; Hampton Bays, New York; Mathematics.
- ARTHUR LEWIS MEYERS; New York, New York; Business Administration; Pi Lambda Phi.
- LEONARD MARTIN MEYERSON; Far Rockaway, New York; Mathematics; Pi Lambda Phi.
- NANCY AYRES MILCHRIST; Chicago, Illinois; History.
- JOHN CHARLES MITCHELL; Vero Beach, Florida; Jurisprudence; Theta Delta Chi.
- MARY AMBLER MONCURE; Alexandria; Sociology.
- NORMAN MOOMJIAN; Astoria, New York; Jurisprudence.

Second Row:

- PAULINE T. MORGAN; Franklin, Tennessee; English; Kappa Kappa Gamma.
- CHARLES READ MORTON, JR.; Hampton; Chemistry; Sigma Alpha Epsilon.
- BRUCE MICHAEL MUNI; Hampton; Chemistry; Sigma Nu.
- GERALD MURCHISON; Millburn, New Jersey; Business Administration; Sigma Alpha Epsilon.
- THOMAS PHILIP MURPHY; Newark, New Jersey; Economics.
- ANNE CADWALLADER MYERS; Huntington, West Virginia; Mathematics; Chi Omega.
- WILLIAM KIRK NEAL; Charlotte, North Carolina; Chemistry, Kappa Alpha.

D. A. MESCHUTT
P. T. MORGAN

A. L. MEYERS
C. R. MORTON

L. M. MEYERSON
B. M. MUNI

N. A. MILCHRIST
G. MURCHISON

J. C. MITCHELL
T. P. MURPHY

M. A. MONCURE
A. C. MYERS

N. MOOMJIAN
W. K. NEAL



THE CLASS OF 1955



S. J. NELSON
J. D. OWEN, JR.

E. J. NETTLES
M. A. PAGE

B. J. NEWBERY
R. A. PAGE

H. F. NOBLE
P. PAMPLIN

M. L. NORTH
M. L. PARDUE

V. C. O'SULLIVAN
A. E. PARKER

J. A. OTTAWAY
E. E. PATTIE

ABOVE

First Row:

- SHIRLEY JEAN NELSON; Alexandria; Spanish; Kappa Alpha Theta.
- ELIZABETH JANE NETTLES; Wakefield; English.
- BARBARA JANE NEWBERY; Rochester, New York; Fine Arts; Alpha Chi Omega.
- HELEN FRANCES NOBLE; Glastonburg, Connecticut; Chemistry; Alpha Chi Omega.
- MARY LOUISE NORTH; Greenwich, Connecticut; French.
- VIRGINIA CRAM O'SULLIVAN; Valhall, New York; Jurisprudence.
- JANE ANN OTTAWAY; Grosse Pointe Farms, Michigan; Fine Arts.

Second Row:

- JOSEPH DANIEL OWEN, JR.; Sedley; Business Administration.
- MARTHA AUSTINE PAGE; Tulsa, Oklahoma; History; Kappa Kappa Gamma.
- RUTH ANITA PAGE; Tulsa, Oklahoma; Sociology; Kappa Kappa Gamma.
- PAMELA PAMPLIN; Minneapolis, Minnesota; Business Administration.
- MARY LOU PARDUE; Blacksburg; English; Gamma Phi Beta
- ANN EVANS PARKER; Maysville, Kentucky; English; Pi Beta Phi.
- EULA ELAINE PATTIE; Triangle; French.

BELOW

First Row:

- JOAN ADELE PEARCE; Roslyn, Pennsylvania; History; Alpha Chi Omega
- JUDITH ELAINE PETERS; Calverton; French.
- PATRICIA ELIZABETH PETITT; Amburg; English.
- CAROL DEE PETRIE; Alexandria; Mathematics.
- RUTH MARGARET PEYTON; Stuttgart, Germany; History; Delta Delta Delta.

Second Row:

- CAROL MAE PFAFF; Medford Lakes, New Jersey; Mathematics.
- MARY SUE PITMAN; Williamsburg; Sociology.
- RICHARD SPENCER PLATT; Maplewood, New Jersey; Business Administration.
- MARGARET CAROLYN PONTIUS; Chicago, Illinois; Chemistry; Pi Beta Phi.
- FRANCES CAROLE PUGH; Richmond; Business Administration.

The Confession line



J. A. PEARCE
C. M. PFAFF

J. E. PETERS
M. S. PITMAN

P. E. PETITT
R. S. PLATT

C. D. PETRIE
M. C. PONTIUS

R. M. PEYTON
F. C. PUGH





Hogging it down

P. L. QUINTER
N. L. REYNOLDS

M. W. RAMSAY
M. E. RICE

L. M. RAYMOND
M. F. RICHARDSON

T. L. READ
M. L. RIGGAN

J. R. REAGAN
E. A. ROBINSON

ABOVE

First Row:

- PATRICIA LOUISE QUINTER; Chevy Chase, Maryland; Psychology.
- MARY WOOLFOLK RAMSAY; Hot Springs, Arkansas; English.
- LOIS MARIE RAYMOND; Milton, Massachusetts; English; Gamma Phi Beta.
- THOMAS LIEF READ; Charleston, South Carolina; English.
- JOHN ROBERT REAGAN; Great Neck, New York; Physical Education.

Second Row:

- NANCY LEE REYNOLDS; Philadelphia, Pennsylvania; Sociology
- MARY ELIZABETH RICE; Alexandria; Sociology.
- MICHAEL F. RICHARDSON; New Canaan, Connecticut; Business Administration.
- MARY LOUISE RIGGAN; Norfolk; English; Chi Omega.
- ELIZABETH ANNE ROBINSON; Woodbridge, Connecticut; Chemistry; Alpha Chi Omega.

BELOW

First Row:

- ALLAN BARKHURST ROBY, JR.; Alexandria; Government; Theta Delta Chi.
- MACLOVIA RODRIGUEZ; Alexandria; Spanish; Gamma Phi Beta.
- PEGGY DELORIS ROLLINS; Messick; History.
- IRMA BARBARA ROSENBERG; Alexandria; Government.
- WALTER PARKER RUNYON; Red Bank, New Jersey; Fine Arts.
- ELIZABETH CAROLINA RYMAN; Elizabeth City, North Carolina; Chemistry.
- BARBARA LOUISE SANDWICK; Chicago, Illinois; History.

Second Row:

- OUIDA ANN SAPPINGTON; Chevy Chase, Maryland; Physics.
- LEWIS SYESTER SAUNDERS; Suffolk; Business Administration; Sigma Pi.
- DEBORAH ANN SAVAGE; Arlington; English.
- VIRGINIA LEE SAVAGE; Fort Eustis; Psychology; Kappa Delta
- MARILYN ANN SCHEIE; Belleville, New Jersey; Sociology; Chi Omega.
- MARGARET ELIZABETH SCHLEIF; Norfolk; Chemistry.
- CLAIRE ILENE SCHOENER; Garden City, New York; Psychology; Delta Delta Delta.

A. B. ROBY
D. A. SAPPINGTON

M. RODRIGUEZ
L. S. SAUNDERS

P. D. ROLLINS
D. A. SAVAGE

I. B. ROSENBERG
V. L. SAVAGE

W. P. RUNYON
M. A. SCHEIE

E. C. RYMAN
M. E. SCHLEIF

B. L. SANDWICK
C. I. SCHOENER



THE CLASS OF 1955



L. E. SCHUTTE J. E. SEDLOCK M. L. SEFRIN E. SEGAL E. E. SELLERS K. F. SHEALY M. J. SHEARER J. G. SHEPARD
 J. F. SHOWALTER M. C. SILFEN B. A. SKINNELL A. SMITH L. B. SMITH R. D. SMITH M. T. SNIDOW S. A. SNYDER

ABOVE

First Row:

- LEO EDWARD SCHUTTE; New Haven, Connecticut; Business Administration.
- JOAN ELEANOR SEDLOCK; Union, New Jersey; Business Administration; Gamma Phi Beta.
- MARCIA LOUISE SEFRIN; Trenton, New Jersey; Chemistry; Chi Omega.
- EILEEN SEGAL; Washington, D. C.; Mathematics.
- ELEANOR ERLE SELLERS; Abilene, Texas; Biology; Delta Delta Delta.
- KENNETH FORD SHEALY; Moresville, North Carolina; Business Administration.
- MARY JUNE SHEARER; Swarthmore, Pennsylvania; Business Administration; Alpha Chi Omega.
- JEAN GRAHAM SHEPARD; Camp Lejeune, North Carolina; Fine Arts; Delta Delta Delta.

Second Row:

- JOAN FRANCES SHOWALTER; Roanoke; French.
- MARCIA CAROLE SILFEN, Brooklyn, New York; Mathematics.
- BARBARA ANNE SKINNELL; Rocky Mount; Business Administration.
- ANN SMITH; New Orleans, Louisiana; English; Kappa Alpha Theta.
- LANN BAZEMORE SMITH; Pound Ridge, New York; Business Administration; Sigma Pi.
- ROBERT DONALD SMITH; Hampton; Chemistry; Kappa Sigma.
- MARGARET TEMPLE SNIDOW; Pearisburg; Biology.
- SUZANNE ALLEN SNYDER; Langley Air Force Base; English.

BELOW

First Row:

- BOYD CURTIS SOLES; Yorktown; Business Administration.
- BARBARA M. SOLOMON; Staten Island, New York; Business Administration; Delta Delta Delta.
- JANICE JUNE SOMERVILLE; Plymouth, North Carolina; History.
- WILLIAM PETER SOTER; New York, New York; Chemistry; Pi Kappa Alpha.
- PATRICIA SPERB; Westwood, New Jersey; Psychology.

Second Row:

- JOANN SPITLER; Luray; Business Administration.
- SHIRLEY LEE STAUBS; Chicago, Illinois; History; Pi Beta Phi.
- JO ANN STEPHENSON; Chicago, Illinois; Psychology; Alpha Chi Omega.
- ROBERT WILLIAM STERN; Brooklyn, New York; Business Administration.
- SALLY DEE STOKER; Evanston, Illinois; Psychology; Kappa Kappa Gamma.

Menagerie



B. C. SOLES
J. SPITLER

B. M. SOLOMON
S. L. STAUBS

J. J. SOMERVILLE
J. A. STEPHENSON

W. P. SOTER
R. W. STERN

P. SPERB
S. D. STOKER





W. A. STOVER
B. J. THOLE

M. E. STUELCKEN
E. M. THOMAS

W. E. SUDDUTH
E. C. THOMAS

J. C. TAYLOR
M. THOMAS

K. M. THARP
W. O. THOMAS, JR.

Dredge of a pledge

ABOVE

First Row:

- WINFIELD A. STOVER; Norfolk; Fine Arts; Pi Beta Phi.
- MAXINE ELIZABETH STUELCKEN; McLean; History; Alpha Chi Omega.
- WILLIAM EDLOE SUDDUTH; Warrenton; History.
- JANE CAROL TAYLOR; Glencoe, Illinois; English.
- KEITHA MAE THARP; Green Bay, Wisconsin; Government.

Second Row:

- BERNARD JOHN THOLE; Summit, New Jersey; Business Administration.
- ELAINE MAY THOMAS; Daytona Beach, Florida; English; Kappa Kappa Gamma.
- ELIZABETH CROCKETT THOMAS; Wytheville; History.
- MARGIE THOMAS; Orange, New Jersey; French; Kappa Alpha Theta.
- WILLIAM OWEN THOMAS, JR.; Hampton; Biology.

BELOW

First Row:

- RUTH LYNN THOMSON; Brooklyn, New York; Biology.
- PHILIP ALAN THORP; Cheshire, Connecticut; French.
- ANDREA FRANCES THUNANDER; Chicago, Illinois; Fine Arts; Alpha Chi Omega.
- SUE CAROL THURAU; Batavia, New York; Chemistry.
- ANN LOUISE TILLMAN; Richmond; Mathematics.
- HAROLD JAMESON TODHUNTER; Portland, Oregon; Government; Theta Delta Chi.
- JANE GARDNER TOPPING; West Point; History.
- MARY ALENE TRACEY; Arlington; English; Alpha Chi Omega.

Second Row:

- LUCIA KAY TRAXEL; Maysville, Kentucky; Fine Arts.
- GEORGE W. TROWBRIDGE; Battle Creek, Michigan; Business Administration.
- EUGENIA GOODWIN TURNER; Richmond; Psychology; Kappa Alpha Theta.
- BEATRICE ELLEN VERRA; Madison, New Jersey; English.
- WILLIAM TAYLOR VROOMAN; Mathews; Business Administration; Kappa Sigma.
- CONSTANCE WAIT; Walpole, Massachusetts; History.
- PATRICIA ANN WALL; Mount Vernon; English; Kappa Alpha Theta.
- DORIS ELAINE WALTERS; Stanley; Biology.

R. L. THOMSON
L. K. TRAXEL

P. A. THORP
G. W. TROWBRIDGE

A. F. THUNANDER
E. G. TURNER

S. C. THURAU
B. E. VERRA

A. L. TILLMAN
W. T. VROOMAN

H. J. TODHUNTER
C. WAIT

J. G. TOPPING
P. A. WALL

M. A. TRACEY
D. E. WALTERS



THE CLASS OF 1955



P. H. WARING G. A. WANNEN S. L. WASH M. A. WATTS S. R. WAX J. L. WELLER D. B. WEST W. K. WILDE
P. J. WILHELM M. J. WILKINSON M. V. WILLARD N. R. WILLIAMS J. S. WILLS F. E. WILSON, JR M. B. WINN J. M. WITTKAMP

ABOVE

First Row:

- PEGGY HOLT WARING; Fairfax; English; Pi Beta Phi.
- GAIL ANITA WANNEN; Baltimore, Maryland; Mathematics.
- SALLY LEE WASH; Apple Grove; English.
- MARJORIE ANN WATTS; Maplewood, New Jersey; Economics.
- SANDRA RAE WAX; Norfolk; Sociology.
- JOSEPH LYNTON WELLER; Grundy; Mathematics; Sigma Alpha Epsilon.
- DIANE BUTLER WEST; Daytona Beach, Florida; English; Kappa Kappa Gamma.
- WILLIAM KEY WILDE; Houston, Texas; Jurisprudence; Kappa Sigma.

Second Row:

- PEGGY JOANNE WILHELM; Clifton Forge; Spanish.
- MARY JOYCE WILKINSON; Alexandria; History.
- MARJORIE VALENTINE WILLARD; Harborton; History.
- NANCY RAY WILLIAMS; Arlington; Fine Arts.
- JANE SUBLETT WILLS; Highland Springs; Mathematics; Gamma Phi Beta.
- FRED EMERY WILSON, JR.; Falls Church; Chemistry.
- MARIAN BEVERLY WINN; Richmond; Sociology; Chi Omega.
- JEAN MARIE WITTKAMP; Richmond; History.

BELOW

First Row:

- EDWARD MARTIN WOLFE; Brooklyn, New York; Chemistry.
- JEAN ELIZABETH WOODFIELD; Washington, D. C.; Spanish; Chi Omega.
- MARY ALICE WOODS; Salem; Sociology; Alpha Chi Omega.
- MARY ELLEN WORTMAN; Arlington; History.
- WILLIAM AUGUSTUS WRAY; Staunton; Business Administration; Pi Kappa Alpha.
- ALICE CAMPBELL WRIGHT; Rome, Georgia; Sociology.

Second Row:

- BETTY JEAN WRIGHT; Arlington; History; Kappa Kappa Gamma.
- DOROTHY HAYES WRIGHT; Portsmouth; English.
- DEBORAH ALEXANDER YOUNG; Columbia, Connecticut; Sociology; Delta Delta Delta.
- MARION RUTH YOUNT; Statesville, North Carolina; Business Administration.
- MARILYN R. ZAISER; Philadelphia, Pennsylvania; Business Administration; Delta Delta Delta.
- ETHEL ANN ZIMMERMAN; Catonsville, Maryland; English; Chi Omega.

Freshmen in their Hay Day



E. M. WOLFE J. E. WOODFIELD M. A. WOODS M. E. WORTMAN W. A. WRAY A. C. WRIGHT
B. J. WRIGHT D. H. WRIGHT D. A. YOUNG M. R. YOUNT M. R. ZAISER E. A. ZIMMERMAN





Features





JAMSTOWN

CHARLES ADDAMS

New York
23 Jan 1952

Dear Mr. Sayford -

This is a picture of me looking at a photograph of Grandmother. It was taken following her graduation from the Staten Island School of Toxicology.



None of your contestants, I'm sorry to say, really approaches the standard set here.

I have therefore tried to select Miss William and Mary on the arbitrary basis of the girl

who looks least like Grandmother. Harriett Jordan fills this requirement admirably. Ann Savage, Peggy Derrin, Pamela Hall, Virginia Cottrell and Mary Ellen McCloskey do too - but Miss Jordan seems outstanding to me.

Sincerely
Charles Addams



PAT LOUTHER



MARIE NEWCOMB



BARBARA ALABASTER



LIZ KING



ANN JOHNSON



MOLLY MURPHY



BILLIE FOXWELL



SUSIE TRIMBLE



HUNTER JONES



MAVIS WALTER



HELEN LYON

Miss Mary Ellen McCloskey



Miss Virginia Cottrell



Miss Pamela Hall



Miss Peggy Derring



Miss Ann Savage



Miss Harriett Jordan

Miss William and Mary



T
H
E
S
I
L
V
E
R
C
O
R
D

ten



little
INDIANS



THE
MERCHANT
OF VENICE



We





TEN LITTLE INDIANS GOING OUT TO DINE



SOLA! SOLA! MY MASTER WILL BE HERE BEFORE MORNING! —LANCELOT

Act



MRS. PHELPS TUCKS HER BIG BOY IN BED



I HAVE AN OATH N HEAVEN



We





THE FOOTBALL WIVES AT HOMECOMING



WHILE OTHERS GO FOR THE HULA HA

Celebrate



WAITING FOR THE FLOA



SOME PREFER THIS

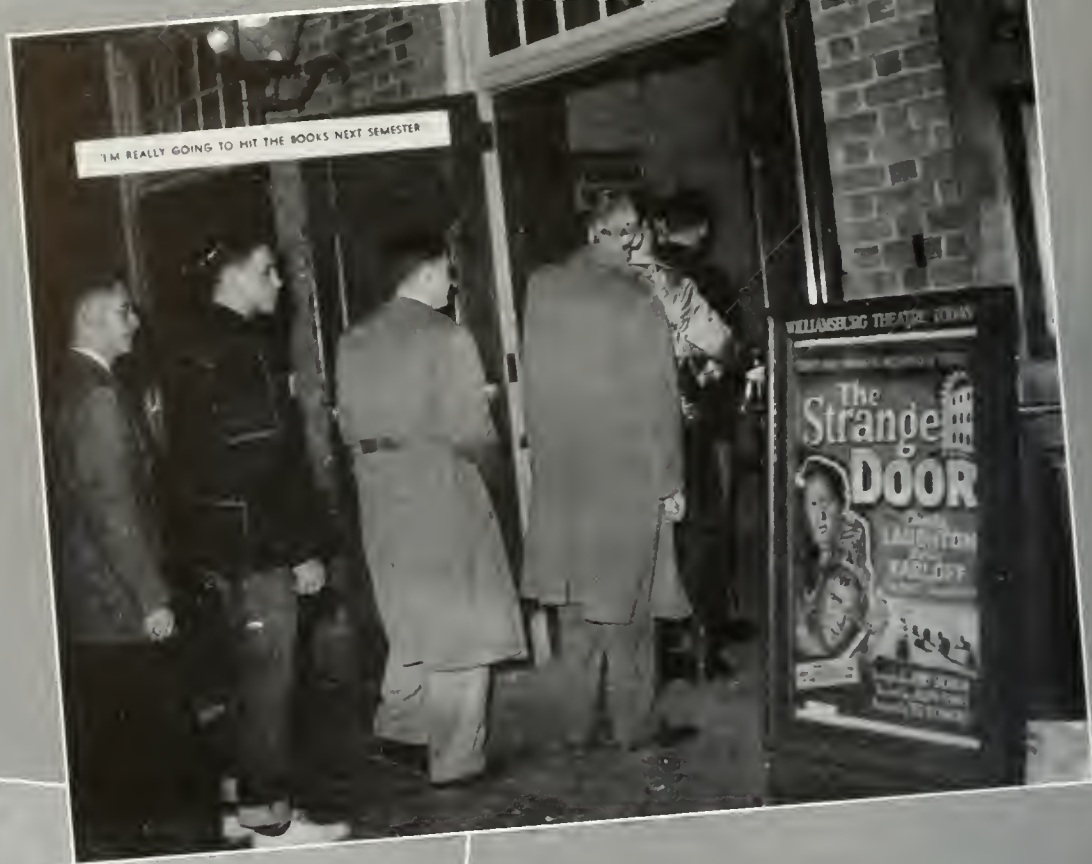

I'M REALLY GOING TO HIT THE BOOKS NEXT SEMESTER

WILLIAMSBURG THEATRE TODAY
The Strange Door
LAWRENCE HARVEY
LINDA HAYES

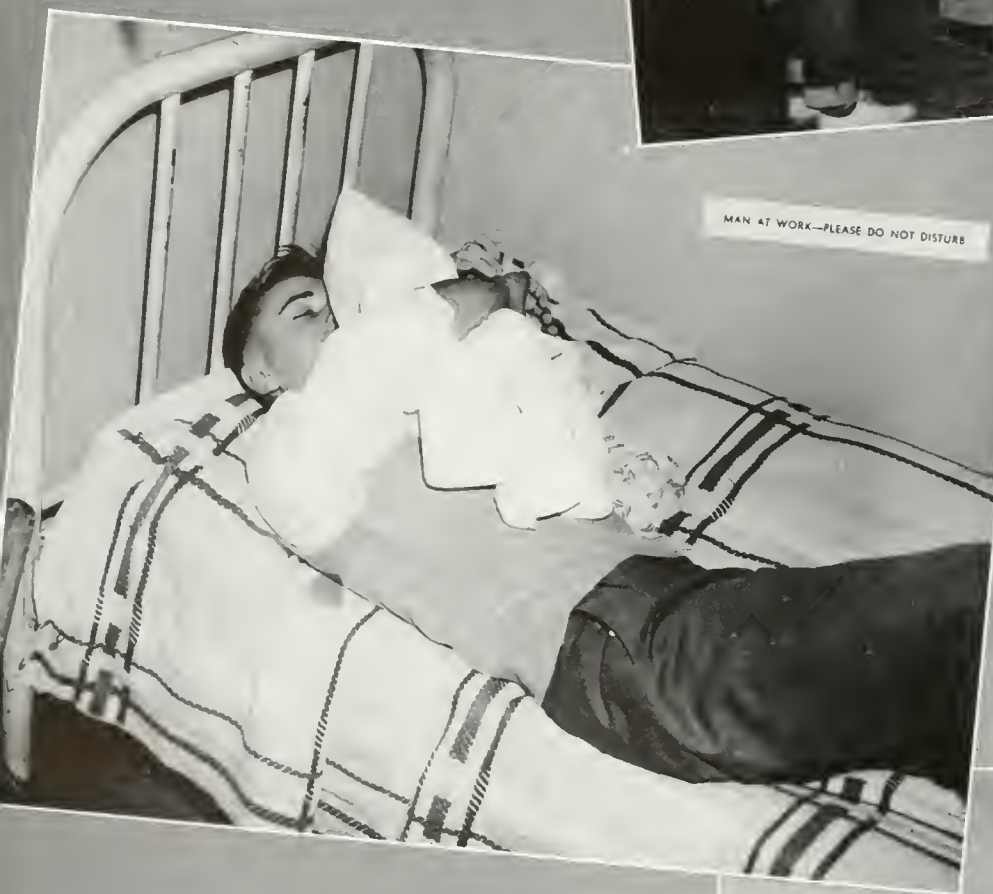

MAN AT WORK—PLEASE DO NOT DISTURB

We

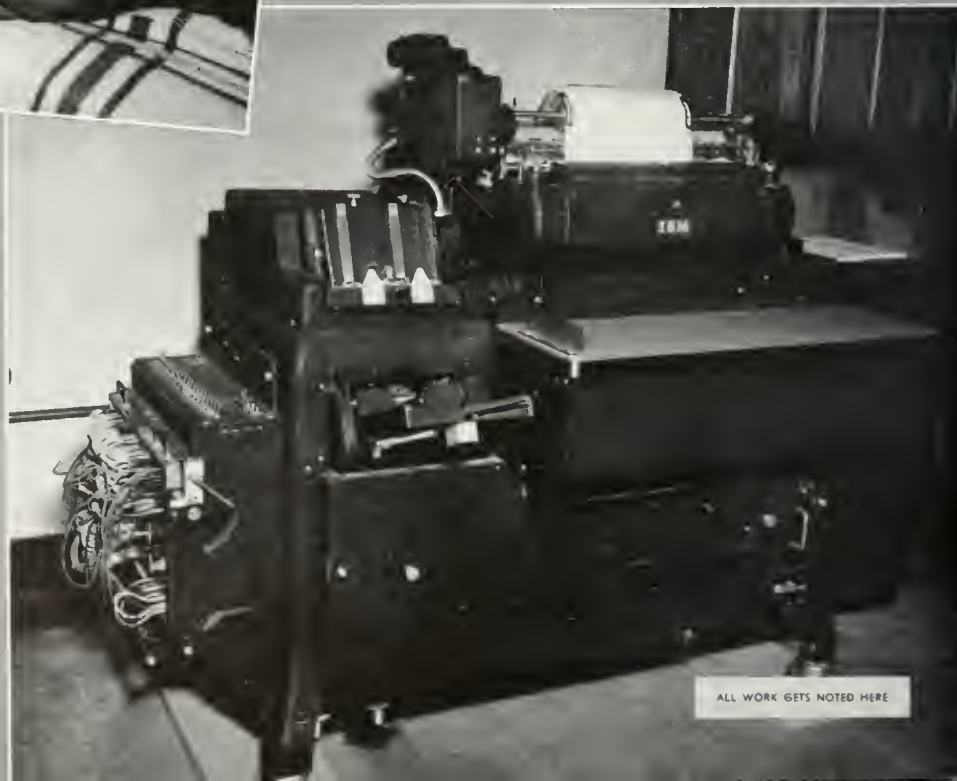

ALL WORK GETS NOTED HERE



Work



Admiral Chandler Installed W-M President As College Dean Turns In Resignation

Students Cheer Chief, Marshall Cites 'Insult'

THE NEWPORT NEWS DAILY PRESS

Williamsburg Oct. 11.—Tradition-bound William and Mary gained a president and lost a dean today in a rapid succession of campus happenings.

From representatives of the athletic department, Dr. Nelson Marshall, college dean and leader in unearthing the scandal, turned the whole affair, turned in his resignation.

Dean Marshall was a highly-respected figure among faculty members and students alike, but hundreds of students gathered to the Administration Building and applauded President Chandler as he emerged from his office after taking the oath.

Marshall said in a resignation that he believed the Board of Visitors was guilty of an "insult to the faculty" in the manner in which it elected the former Navy rear admiral to the presidency. The faculty yesterday had entered its protest against the board's action.

Marshall asked in a resignation that he believed the Board of Visitors was guilty of an "insult to the faculty" in the manner in which it elected the former Navy rear admiral to the presidency. The faculty yesterday had entered its protest against the board's action.

Marshall asked in a resignation that he believed the Board of Visitors was guilty of an "insult to the faculty" in the manner in which it elected the former Navy rear admiral to the presidency. The faculty yesterday had entered its protest against the board's action.

Marshall asked in a resignation that he believed the Board of Visitors was guilty of an "insult to the faculty" in the manner in which it elected the former Navy rear admiral to the presidency. The faculty yesterday had entered its protest against the board's action.

Marshall asked in a resignation that he believed the Board of Visitors was guilty of an "insult to the faculty" in the manner in which it elected the former Navy rear admiral to the presidency. The faculty yesterday had entered its protest against the board's action.

Marshall asked in a resignation that he believed the Board of Visitors was guilty of an "insult to the faculty" in the manner in which it elected the former Navy rear admiral to the presidency. The faculty yesterday had entered its protest against the board's action.

Marshall asked in a resignation that he believed the Board of Visitors was guilty of an "insult to the faculty" in the manner in which it elected the former Navy rear admiral to the presidency. The faculty yesterday had entered its protest against the board's action.

Marshall asked in a resignation that he believed the Board of Visitors was guilty of an "insult to the faculty" in the manner in which it elected the former Navy rear admiral to the presidency. The faculty yesterday had entered its protest against the board's action.

Marshall asked in a resignation that he believed the Board of Visitors was guilty of an "insult to the faculty" in the manner in which it elected the former Navy rear admiral to the presidency. The faculty yesterday had entered its protest against the board's action.

Marshall asked in a resignation that he believed the Board of Visitors was guilty of an "insult to the faculty" in the manner in which it elected the former Navy rear admiral to the presidency. The faculty yesterday had entered its protest against the board's action.

Marshall asked in a resignation that he believed the Board of Visitors was guilty of an "insult to the faculty" in the manner in which it elected the former Navy rear admiral to the presidency. The faculty yesterday had entered its protest against the board's action.

Marshall asked in a resignation that he believed the Board of Visitors was guilty of an "insult to the faculty" in the manner in which it elected the former Navy rear admiral to the presidency. The faculty yesterday had entered its protest against the board's action.

Marshall asked in a resignation that he believed the Board of Visitors was guilty of an "insult to the faculty" in the manner in which it elected the former Navy rear admiral to the presidency. The faculty yesterday had entered its protest against the board's action.

Marshall asked in a resignation that he believed the Board of Visitors was guilty of an "insult to the faculty" in the manner in which it elected the former Navy rear admiral to the presidency. The faculty yesterday had entered its protest against the board's action.

Marshall asked in a resignation that he believed the Board of Visitors was guilty of an "insult to the faculty" in the manner in which it elected the former Navy rear admiral to the presidency. The faculty yesterday had entered its protest against the board's action.

Marshall asked in a resignation that he believed the Board of Visitors was guilty of an "insult to the faculty" in the manner in which it elected the former Navy rear admiral to the presidency. The faculty yesterday had entered its protest against the board's action.

Marshall asked in a resignation that he believed the Board of Visitors was guilty of an "insult to the faculty" in the manner in which it elected the former Navy rear admiral to the presidency. The faculty yesterday had entered its protest against the board's action.

W&M Coaches McCray and Wilson Quit Amidst Disclosure Scholastic Records Of Prospective Athletes Were Altered

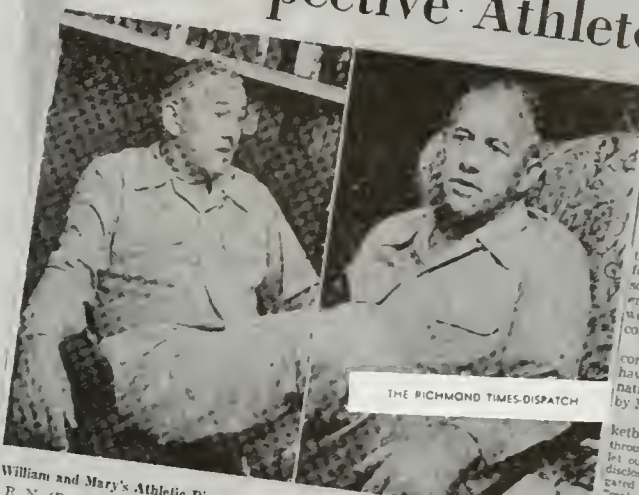

William and Mary's Athletic Director and Football Coach Tells Press of His Resignation
R. N. (Rube) McCray Quits Under Storm Over Alleged Altering of Students' Records

'Malpractice' in Transcripts Is Disclosed by Vandeweghe, Who Was Absolved by College

By Channery Durden
WILLIAMSBURG, Aug. 11.—R. N. (Rube) McCray, athletic director and football coach since April, 1941, and Barney Wilson, basketball coach, announced their resignations this afternoon amidst the disclosure that certain scholastic records were changed to allow prospective athletes to enter the

The resignations were announced by McCray at a press conference called at his home. Wilson was not present. Copies of the resignations, which were dated August 10, were handed newsmen

Earlier Al Vandeweghe, former W&M football and basketball star, and member of the coaching staff from 1947 through early 1951, when he was dismissed, issued a statement which disclosed the college had investigated what one official termed the "malpractice" of changing high school transcripts.

Vandeweghe stated that a year following his resignation from the coaching staff and from the physical education department he was questioned by a faculty representative "about certain high school transcripts which it had been discovered had been changed in order to allow prospective football players to gain admission to William and Mary."

As a result of the college's investigation, Vandeweghe said, he received a letter over the signature of Dr. Nelson Marshall, dean of the college, which included the following:

"You are aware also that a year following your resignation from the coaching staff and from the physical education department he was questioned by a faculty representative 'about certain high school transcripts which it had been discovered had been changed in order to allow prospective football players to gain admission to William and Mary.'"

Further investigation of the matter has been completed, Vandeweghe said, and he was absolved of any malpractice. Further investigation of the matter has been completed, Vandeweghe said, and he was absolved of any malpractice.

Further investigation of the matter has been completed, Vandeweghe said, and he was absolved of any malpractice. Further investigation of the matter has been completed, Vandeweghe said, and he was absolved of any malpractice.

Further investigation of the matter has been completed, Vandeweghe said, and he was absolved of any malpractice. Further investigation of the matter has been completed, Vandeweghe said, and he was absolved of any malpractice.

Further investigation of the matter has been completed, Vandeweghe said, and he was absolved of any malpractice. Further investigation of the matter has been completed, Vandeweghe said, and he was absolved of any malpractice.

Further investigation of the matter has been completed, Vandeweghe said, and he was absolved of any malpractice. Further investigation of the matter has been completed, Vandeweghe said, and he was absolved of any malpractice.

Further investigation of the matter has been completed, Vandeweghe said, and he was absolved of any malpractice. Further investigation of the matter has been completed, Vandeweghe said, and he was absolved of any malpractice.

Further investigation of the matter has been completed, Vandeweghe said, and he was absolved of any malpractice. Further investigation of the matter has been completed, Vandeweghe said, and he was absolved of any malpractice.

Further investigation of the matter has been completed, Vandeweghe said, and he was absolved of any malpractice. Further investigation of the matter has been completed, Vandeweghe said, and he was absolved of any malpractice.

Further investigation of the matter has been completed, Vandeweghe said, and he was absolved of any malpractice. Further investigation of the matter has been completed, Vandeweghe said, and he was absolved of any malpractice.

Further investigation of the matter has been completed, Vandeweghe said, and he was absolved of any malpractice. Further investigation of the matter has been completed, Vandeweghe said, and he was absolved of any malpractice.

Further investigation of the matter has been completed, Vandeweghe said, and he was absolved of any malpractice. Further investigation of the matter has been completed, Vandeweghe said, and he was absolved of any malpractice.

Further investigation of the matter has been completed, Vandeweghe said, and he was absolved of any malpractice. Further investigation of the matter has been completed, Vandeweghe said, and he was absolved of any malpractice.

Further investigation of the matter has been completed, Vandeweghe said, and he was absolved of any malpractice. Further investigation of the matter has been completed, Vandeweghe said, and he was absolved of any malpractice.

Further investigation of the matter has been completed, Vandeweghe said, and he was absolved of any malpractice. Further investigation of the matter has been completed, Vandeweghe said, and he was absolved of any malpractice.

Headlines

Justice Here, Too Redskins Sign Bass as Line Coach

By Morris Siegel
Two former University of North Carolina assistant coaches joined the Redskins today to sign Marvin Bass as their new line coach.

The former University of North Carolina assistant coaches joined the Redskins today to sign Marvin Bass as their new line coach.

The former University of North Carolina assistant coaches joined the Redskins today to sign Marvin Bass as their new line coach.

The former University of North Carolina assistant coaches joined the Redskins today to sign Marvin Bass as their new line coach.

The former University of North Carolina assistant coaches joined the Redskins today to sign Marvin Bass as their new line coach.

The former University of North Carolina assistant coaches joined the Redskins today to sign Marvin Bass as their new line coach.

The former University of North Carolina assistant coaches joined the Redskins today to sign Marvin Bass as their new line coach.

The former University of North Carolina assistant coaches joined the Redskins today to sign Marvin Bass as their new line coach.

The former University of North Carolina assistant coaches joined the Redskins today to sign Marvin Bass as their new line coach.

The former University of North Carolina assistant coaches joined the Redskins today to sign Marvin Bass as their new line coach.

The former University of North Carolina assistant coaches joined the Redskins today to sign Marvin Bass as their new line coach.

The former University of North Carolina assistant coaches joined the Redskins today to sign Marvin Bass as their new line coach.

The former University of North Carolina assistant coaches joined the Redskins today to sign Marvin Bass as their new line coach.

The former University of North Carolina assistant coaches joined the Redskins today to sign Marvin Bass as their new line coach.

Rube McCray Will Definitely Remain As Head Coach at William and Mary

Pomfret Clarifies 'Reorganization' Plan at Williamsburg

Newport News, July 18.—The College of William and Mary is working on a plan to divide its physical education and athletic programs with R. N. (Rube) McCray definitely remaining as athletic director and football coach, the Daily Press said tonight.

"We are now in the process of working on a plan to divide the coaching staff from the physical education department," Dr. Nelson Marshall, dean of the college, said in a statement.

Dr. Marshall said that the plan would return the physical education department to the college and that McCray would remain in his present position as athletic director and football coach.

Dr. Marshall said that the plan would return the physical education department to the college and that McCray would remain in his present position as athletic director and football coach.

Dr. Marshall said that the plan would return the physical education department to the college and that McCray would remain in his present position as athletic director and football coach.

BOX SCORE (Resignations from Aug. 10, 1951, to Feb. 9, 1952)

Date	Name	Position	Replaced by
Aug. 10, 1951	Rube McCray	Football Coach	Marvin C. Bass
Aug. 10, 1951	Barney Wilson	Director of Athletics	George J. Oliver
Sept. 13, 1951	John E. Pomfret	Basketball Coach	H. Lester Hooker, Jr.
Oct. 11, 1951	James W. Miller	Head of Phys. Ed. Dept.	Howard M. Smith, Jr.
Oct. 11, 1951	Nelson Marshall	President	James W. Miller
Nov. 15, 1951	Robert H. Land*	Dean of the College	Alvin D. Chandler
Nov. 23, 1951	Charles P. McCurdy, Jr.	Librarian	Charles F. Marsh
Feb. 8, 1952	Marvin C. Bass	Alumni Secretary	William G. Martins
Feb. 9, 1952	George J. Oliver	Football Coach	J. N. Eason
Feb. 9, 1952	Charles J. Dute, Jr.	Director of Athletics	J. N. Eason
		Bursar	

*Only resignation which had no connection with athletic scandal

POSITIONS NOW HELD BY THOSE WHO RESIGNED

McCray—Partner in Ford agency in West Point Va. Wilson—Insurance business in Louisville, Ky.; Pomfret—Director of Huntington Memorial Library and Art Gallery in San Marino, Calif.; Miller—after completing semester as Acting Dean of the Faculty, returned to former job of Head of the Philosophy Department; Marshall—Associate Director of the Oceanographic Institute of Florida State University; Land—Associate Endowment Fund Committee; McCurdy—Executive Secretary of Harvard Divinity School; Bass—Line Coach of the Washington Redskins; Oliver—returned to former job of Professor of Education and Director of the Summer Session; Dute—retired.

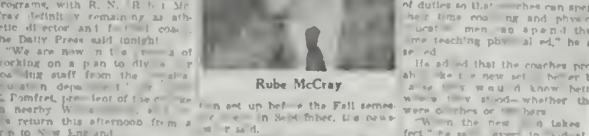

Rube McCray

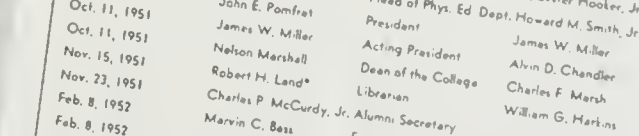

Vandeweghe

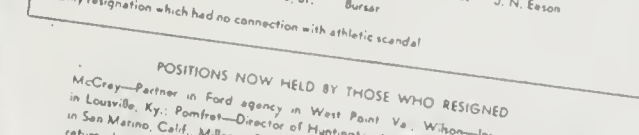

Bass



Admiral A. C. Chandler

Admiral A. C. Chandler, newly installed president of the College of William and Mary, was seen today in a formal portrait. He is a former Navy rear admiral and was elected to the presidency by the Board of Visitors. Chandler is a member of the United States Naval Academy and served in the Navy for 25 years. He is a graduate of the United States Naval Academy and served in the Navy for 25 years. He is a member of the United States Naval Academy and served in the Navy for 25 years.



Fraternities



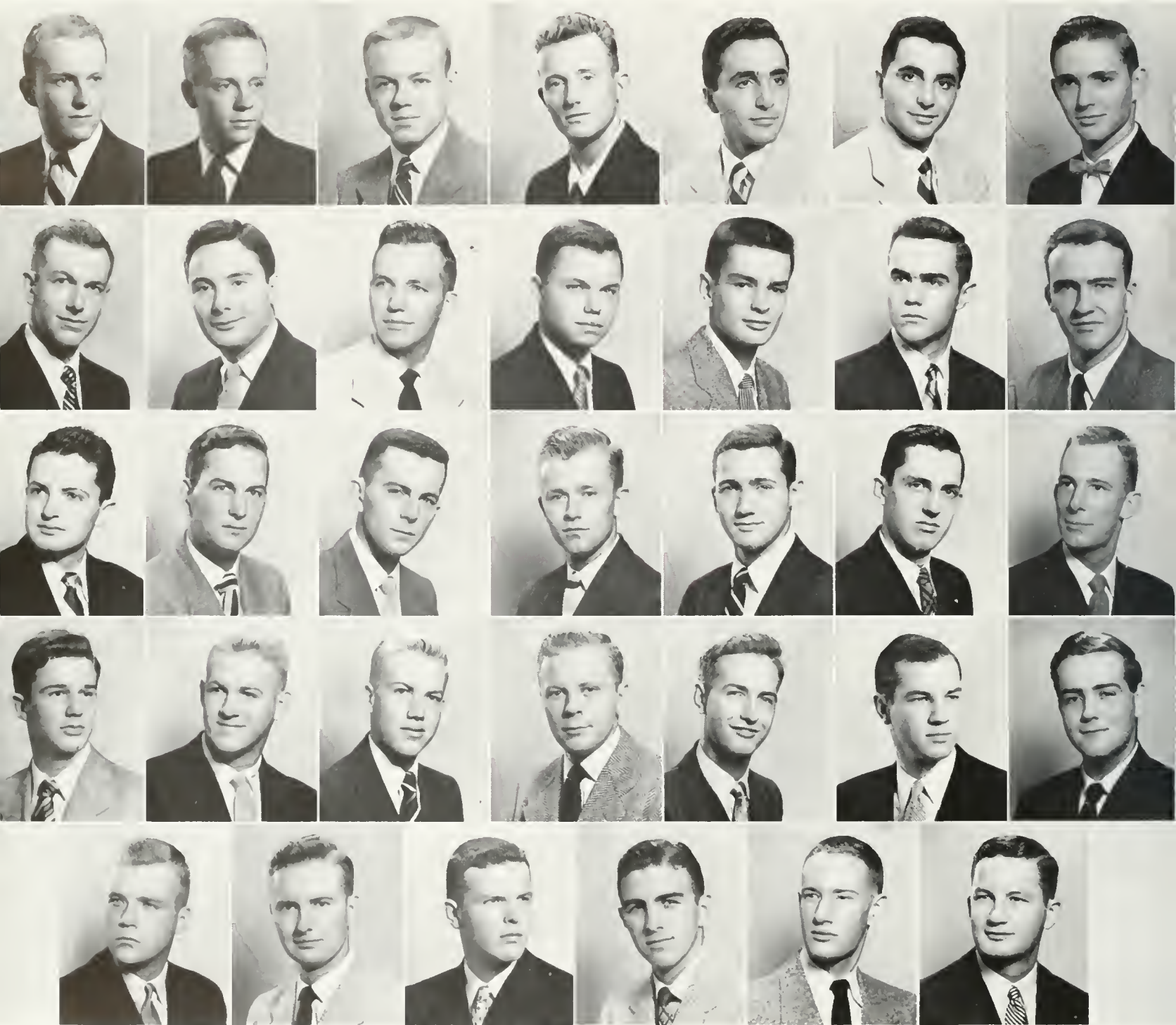

First Row: Gerald Atwater, Richard Bigelow, William Bigelow, Thomas Boys, Edward Coco, Robert Coco, Peter Crenier.

Second Row: Richard Dallas, George Emerson, Ralph Francis, Peter Giblin, Carl Gieg, Kent Hackler, Robert Hackler.

Third Row: Hosey Hearn, Thomas Hillman, Peter Hino, Randall Hoes, John Kris, Robert Landen, Jay Lawrence.

Fourth Row: Donald Little, Howard McCallen, John Mitchell, John Outcalt, Roger Reid, McCall Richey, Allan Roby.

Fifth Row: Robert Schauf, Dwight Taylor, James Todhunter, William Twomey, Robert Wilkinson, Donald Woulfe.



Founded at Union College, "mother of fraternities", on October 31, 1847, Theta Delta Chi is the oldest fraternity on the William and Mary campus . . . Epsilon Charge established in 1853 . . . First fraternity to use a pledge pin, have an official flag, issue an official publication, and adopt an official flower and colors . . . William and Mary chapter contributes leaders to all phases of campus life . . . Social highlights of the year were the Founders Day Banquet in October, the annual Egg Nog Party before Christmas, the fall formal, the pledge banquet in March, and the spring costume dance with "Tin Pan Alley" as its theme.

OFFICERS

- PETER HINO President
- McCALL RICHEY Treasurer
- ROBERT LANDEN Corresponding Secretary
- GEORGE EMERSON Recording Secretary

Seated: Bigelow, Hino, Schauf. Standing: Boys, R'chey, Landen, Emerson.



Top: They were checked
 Middle: Note conflict of opinion
 Bottom: Love match

THETA
 DELTA CHI
 EPSILON CHAPTER



First Row: Leroy Anderson, Robert Anderson, James Alderson, Fred Allen, Dwight Babcock, William Beard, John Bowyer, William Brink, Robert Calahan, Joseph Cardaci.

Second Row: Charles Cloud, Charles Cornell, Frank Cowling, John Dalton, Harry DeSamper, Edwin Filer, Peter Freeauf, Thomas Fulcher, William Harman, Calvin Harris.

Third Row: Lloyd Hines, Daniel Hopkins, Swanson Hornsby, Richard Ivanhoe, Ralph James, Joseph Jay, Thomas Koller, Donald Layne, Rhea Lazarus, Bruce Lester.

Fourth Row: Richard Lewis, Thomas Lewis, John McDaniel, Charles McNally, John McNally, Edmund Mioduszewski, Robert Mitchell, Charles Morton, Gerald Murchison, Gerald Patterson.

Fifth Row: William Patton, Samuel Peele, Linwood Perkins, Edwin Pierce, Charles Piluso, Louis Pomponio, John Potts, Richard Sayford, James Sood, John Timmis.

Sixth Row: David Wakefield, Paul Walzak, Joseph Weller, John Westberg, Barry Wilson, Fred Wilson.



First chapter of Sigma Alpha Epsilon began at University of Alabama on March 9, 1856 . . . Virginia Kappa Chapter came to William and Mary one year later in 1857 . . . One of 129 active chapters throughout the nation . . . Strong in athletics and politics on campus with brothers as presidents of the student body, senior and junior classes . . . Proud possessor of intramural trophy . . . Social events not long forgotten were the Christmas formal, the faculty open house, and the annual spring dance which had a night club theme . . . Celebrated Founders Day with a Banquet at the Williamsburg Lodge . . . Saturday night gambling party proved to be unsound venture.

OFFICERS

- | | |
|---------------------------|----------------|
| BRUCE LESTER | President |
| THOMAS LEWIS | Vice-President |
| ROBERT ANDERSON | Secretary |
| JOHN DALTON | Treasurer |

Dalton, Anderson, Lester, Lewis



Top: NO FLOAT, but what spirit
 Middle: Reading period
 Bottom: We wuz robbed

**SIGMA
 ALPHA EPSILON
 VIRGINIA KAPPA CHAPTER**



First Row: Fred Aucamp, Richard Bennett, David Berend, Daniel Bradley, Joseph Burke, James Callahan, John Christofferson.

Second Row: Harry DeWalt, James Duff, Richard Ferenczi, Robert Giles, John Hornsby, Dikran Kavaljian, Brian Kent.

Third Row: John Leslie, Edward Lupton, William Nixon, Irvin Raskob, Norman Risjord, Douglas Ryder, William Soter.

Fourth Row: Laurance Stewart, Rufus Van Zandt, Jack Wolf, William Wray.



The University of Virginia was the home of the first chapter of Pi Kappa Alpha Fraternity founded on March 1, 1868 . . . Three years later Gamma Chapter came to William and Mary campus and is prominent among the five chapters in Virginia . . . Among the memorable social events of the year were the Christmas Dance at the Williamsburg Lodge, Shipwreck Dance, annual Founders Day Banquet on February 29, and picnic at Yorktown in spring . . . Took in the largest pledge class with a total of 16 . . . Continued to be active in all phases of college life—well represented in student government, publications, and athletics.

OFFICERS

- JOSEPH FERENCZI President
- DOUGLAS RYDER Vice-President
- JAMES DUFF Secretary
- JAMES CALLAHAN Treasurer

Callahan, Ryder, Ferenczi, Duff, Burke.



Top: Joe tells a joke
 Middle: "Please do not look at the camera."
 Bottom: Did you REALLY try?

**PI
 KAPPA ALPHA**
 GAMMA CHAPTER



First Row: James Anthony, Edward Aubin, Robert Barlowe, Russell Barrett, David Berry, Edwin Brockenbrough, James Campbell.

Second Row: Henri Chase, Leonard Drake, Martin Everhard, Rufus Gordon, Robert Hamel, John Harding, George Haycox.

Third Row: Joseph Hume, Peter Klinger, Parke Musselman, William Neal, James O'Grady, John Parker, Robert Prince.

Fourth Row: Warren Rutledge, Richard Savage, Cary Scates, Robert Sessions, James Shumar, William Sinton, Charles Somervell.

Fifth Row: Robert Sprouse, John Stabile, George Vakos, Stanley Ward, Marvin West, Richard West, William Wilson, Lawrence Young.



Kappa Alpha Order founded at Washington and Lee University in 1865 with the aid of General Robert E. Lee then president of the College . . . Alpha Zeta Chapter came to William and Mary in 1890 . . . Known in sports particularly through basketball . . . Outstanding social events of year were Black and White Ball in December, annual Confederate Parade with a proclamation of secession from the Union and Southern Ball, and Christmas Serenade with candy canes presented to the girls by Santa Claus . . . In March actives gave annual oyster roast for pledges . . . Took second largest pledge class with a total of 15.

OFFICERS

- MARVIN WEST President
- ROBERT BARLOWE Vice-President
- EDWIN BROCKENBROUGH Secretary
- CHARLES SOMMERVELL Treasurer

Somervell Barlowe, West, Brockenbrough.



Top: "All is calm, all is bright . . ."
 Middle: Southern gentlemen
 Bottom: New sons of Robert E. Lee

KAPPA ALPHA ORDER

ALPHA ZETA CHAPTER



First Row: Ronald Blankenship, Gregory Booth, Robert Boyd, Gale Carrithers, James Chase, Richard Clark, Jack Custer, Frank Edelblut.

Second Row: Russell Gills, David Hall, James Hall, Alex Harper, Robert Hedelt, Walter Herkness, Thomas Kenyon, John Kepley.

Third Row: Raymond Kimbrough, Joseph Kinder, Charles Laughlin, John Laughlin, Gordon Link, Francis MacCoy, Earl McNeal, John Marsh.

Fourth Row: Emerson Meyer, Scott Petrequin, Edward Phillips, John Reagan, Henry Renninger, Dean Roberts, James Shatynski, Robert Smith.

Fifth Row: Carl Spies, Calvin Tennis, Robert Turvene, William Vrooman, Henry Wilde, William Wilde, Charles Willingham, Bernard Wittkamp.

Sixth Row: John Wood, Layton Zimmer.



University of Virginia sight of founding on December 10, 1869 . . . Nu Chapter established at William and Mary in 1890 . . . 125 college chapters and more than 80 alumni chapters in country . . . Active in campus affairs, having three members serving on Men's Honor Council, and successful in intramural sports . . . Social activities began early with fall formal in October and continued throughout year with Christmas Party at which time crowned sweetheart and presented her with cup, Greek Party in spring, and annual Kappa Sigma weekend—formal and picnic—in April . . . Joined with KA's in March for party . . . Well remembered by coeds for formal serenades.

OFFICERS

GALE CARITHERS	President
HENRY WILDE, JR.	Vice-President
DAVID HALL	Secretary
HENRY RENNINGER	Treasurer

Hall, Zimmer, Carrithers, Wilde, Renninger.

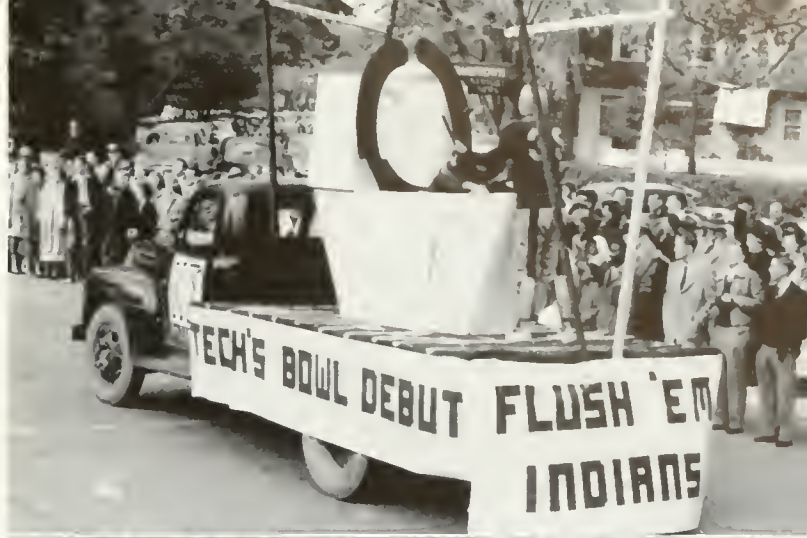

Top: "Commode-ians"
Middle: Saturday night session
Bottom: Get 'em, Tom

KAPPA
SIGMA
NU CHAPTER



First Row: William Annett, Peter Austin, Clyde Barker, David Belew, Donald Berryman, William Bickler, Leland Brooks, Gene Burns.

Second Row: Robert Cattell, Robert Chandler, Howard Cline, Jeremy Clulow, Charles Cottrell Philip Denman, Ronald Drake, John Gallena.

Third Row: Peter Griffin, Robert Griffin, William Haynsworth, William Hickey, Posie Hundley, Donald Jeffrey, Wayne Jones, George Kilpatrick.

Fourth Row: Alonzo Kittinger, Henry Lam, Robert Mahaffy, Madison Parker, Jack Percival, James Pickrell, Allan Richardson, Thomas Rienrth.

Fifth Row: Charles Saunders, Richard Schaffstall, James Shrader, Jack Steinger, James Stone, George Walter.



Phi Kappa Tau founded at Miami University, Oxford Ohio, on March 17, 1906 . . . Growing steadily the fraternity has 73 chapters representing it in outstanding colleges and universities throughout the United States . . . Alpha Theta Chapter established on campus in 1926 . . . Chief social affairs during year were the Christmas and spring formals, the annual Founders Day Banquet in March, and the spring picnic at Yorktown . . . Homecoming float with the clever slogan "Big Season for Bass" placed second in the competition . . . Took second largest number of pledges with a total of 15 . . . Consistently producing outstanding representatives in all phases of college life particularly Student Government.

OFFICERS

ROBERT GRIFFIN President
 PHILIP DENMAN Vice-President
 DAVID BELEW Secretary
 WILLIAM HICKEY Treasurer

Seated: Griffin. Standing: Hickey, Denman, Bewlew.



Top: The old gang
 Middle: Saturday night song fest
 Bottom: Lone admirer

PHI
 KAPPA TAU
 ALPHA THETA CHAPTER

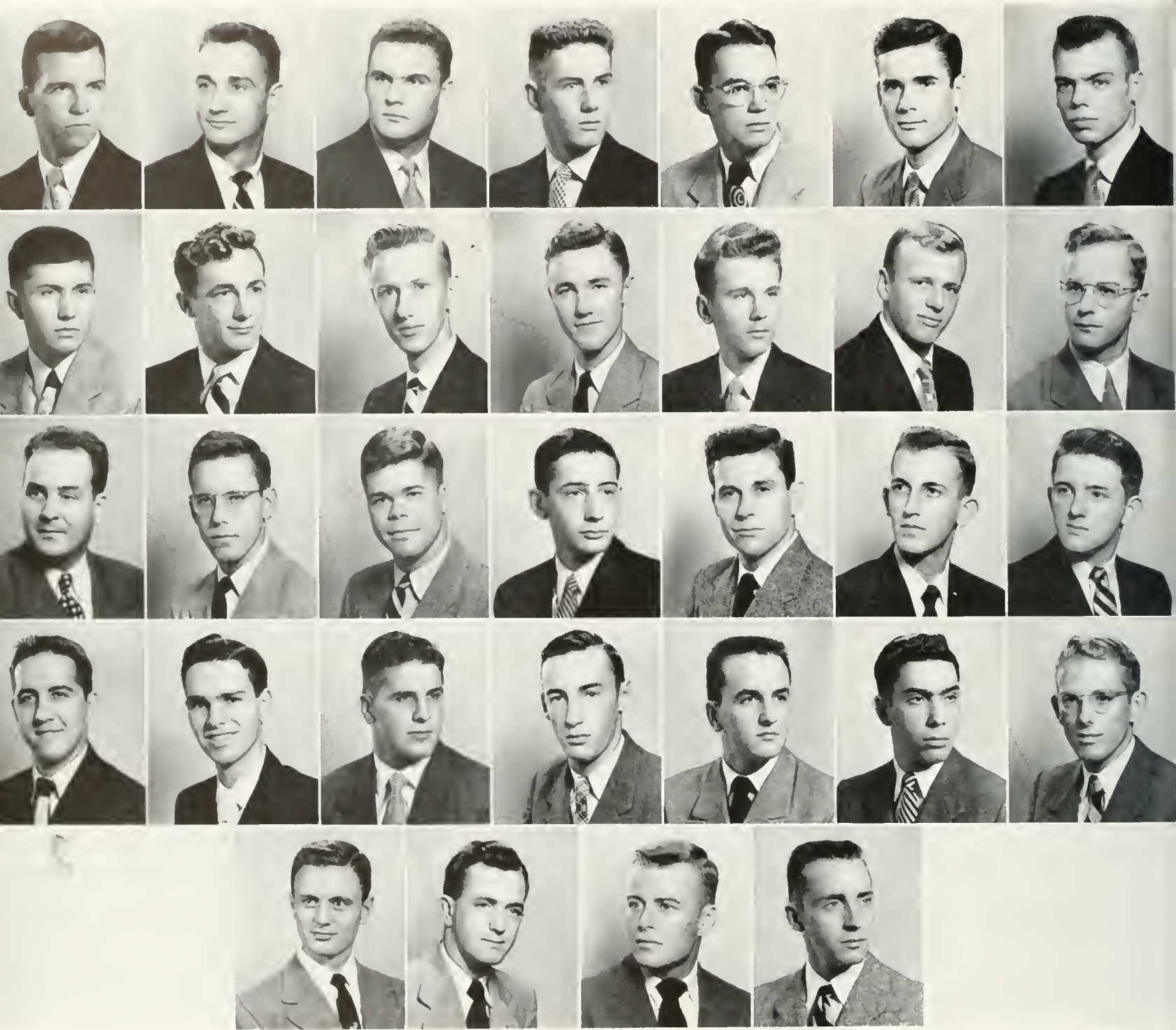

First Row: Ronald Barnes, John Barry, William Baskett, Bradford Besse, Carol Beverly, Amastas Boonard, Ray Bourne.

Second Row: Willis Burton, Daniel Calabrese, Donald Darnton, Francis DuVal, William Farley, Thomas Hamilton, James Hardcastle.

Third Row: Richard Hutcheson, Charles King, Peter King, Jeffrey Kittross, Rodney Lawrence, James Leftwich, Warren Low.

Fourth Row: William Maciorowski, William May, Steve Milkovich, Ralph Rigby, Gerald Simpson, Peter Shebell, George Southwell.

Fifth Row: Haynie Trotter, Kenneth Winton, Harry Wirth, Edward Wisbauer.



From the time of its founding at Boston University on November 2, 1909 Lambda Chi Alpha grown to be one of the top two in membership with 120 chapters located on the principal campuses of the United States and Canada . . . Epsilon Alpha came to William and Mary in 1927 and was 73rd chapter of Lambda Chi Alpha . . . Brothers and their dates started vacation early at annual Christmas Formal in Pagoda Room . . . State Ball at John Marshall Hotel in Richmond in March and the dance at Williamsburg Lodge in May highlighted spring term . . . Lambda Chi well represented in sports and student government.

OFFICERS

HARRY WIRTH . . .	President
WILLIAM BEVERLY . . .	Vice-President
DONALD DARNTON . . .	Secretary
GEORGE SOUTHWELL . . .	Treasurer

Darnton, Wirth Southwell, Beverly.



Top: What would the Board think of this?
Middle: Contrast in moods
Bottom: Sent!

LAMBDA
CHI ALPHA
EPSILON ALPHA CHAPTER



First Row: Garland Brown, Nathan Carb, Agathangel Christophides, Arnold Conn, Allen Gordon.

Second Row: Gerald Gordon, Eugene Gurlitz, Robert Heifetz, Samuel Keyian, Donald Lawrence.

Third Row: Joseph Levy, Arnold Lubasch, George Martin, Daniel Ottenstein, Donald Ross, Paul Weinstein.

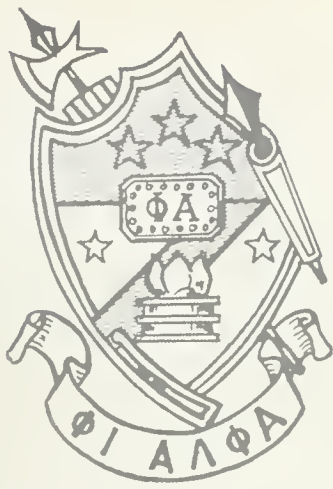

Phi Alpha originated nationally at George Washington University on October 14, 1914 as a nonsectarian social fraternity . . . February 22, 1927 marks the date that Zeta Theta Pi local fraternity at William and Mary was installed as Tau Chapter of Phi Alpha Fraternity . . . The fraternity now includes 21 active undergraduate chapters and 16 alumni chapters . . . Rho-Tau Formal held between semesters at Williamsburg Lodge was social highlight of the year . . . Other important social dates included the Thanksgiving Formal and the Senior Banquet . . . Float at Homecoming struck a political note concerning "Birds" . . . Brothers of Tau Chapter well represented in student activities especially the Backdrop Club, Flat Hat, and Debate Council . . . good fellowship always present at the lodge.

OFFICERS

- DONALD LAWRENCE President
- EUGENE GURLITZ Vice-President
- DANIEL OTTENSTEIN Secretary
- LAWRENCE MORRISON Treasurer

First Row: Keyian, Lawrence, Carb, Heifetz, Second Row: Cohen, Morrison, Offenstein, Gurlitz.



Top: Shrimp boats are comin'
 Middle: On the conversational side
 Bottom: On the political side

**PHI
 ALPHA
 TAU CHAPTER**

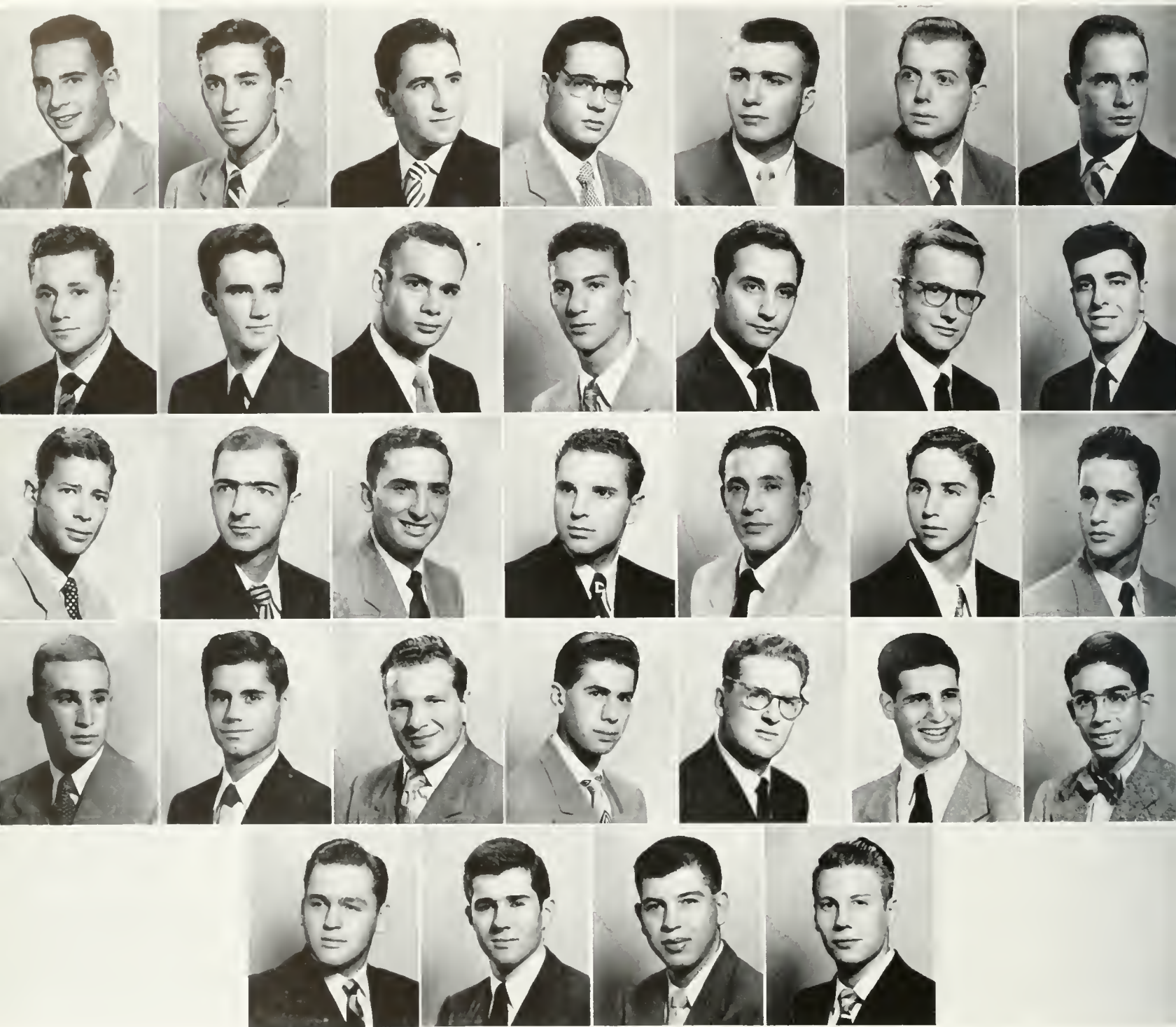

First Row: William Abelow, Richard Bennett, Joel Blendon, Albert Bromberg, Hunt Brown, Jack Buchheit, Paul Cahn.

Second Row: Stephen Diamond, Thomas Du Val, Ronald Eisner, Franklin Fein, David Friedman, Edgar Gladstone, Hebert Goldberg.

Third Row: George Gondelman, Raymond Grassi, Alfred Gross, Ira Levine, Jay Levinson, Arthur Meyers, Leonard Meyerson.

Fourth Row: Robert Neville, John Pires, Julius Poms, Leonard Silver, Allan Skif, Robert Stern, Walter Trent.

Fifth Row: Arnold Wachsmann, William Wagman, Warren Weiss, Edward Willis.



Pi Lambda Phi is brotherhood in which ability, farsightedness, and progressive, forward looking attitude are cardinal principles and are ideals of fraternity founded at Yale University in 1865 . . . Virginia Psi Chapter established at William and Mary in 1929 . . . Pi Lambda Phi has 33 chapters throughout United States and Canada . . . Principal social functions of chapter during year were spring and fall formal dances and a spring picnic at Jay Levinson's farm . . . Pi Lambda Phi members are active in campus organizations, particularly in athletics and the William and Mary Theater . . . Loss of "Jeep" Friedman, well-known campus personality, will be felt by entire campus.

OFFICERS

JAY LEVINSON . . .	President
RAYMOND GRASSI . . .	Vice-President
WALTER TRENT . . .	Secretary
ALLAN SEIF . . .	Treasurer

Seated: Trent, Levinson, Grassi. Standing: Poms, Seif, Weiss.

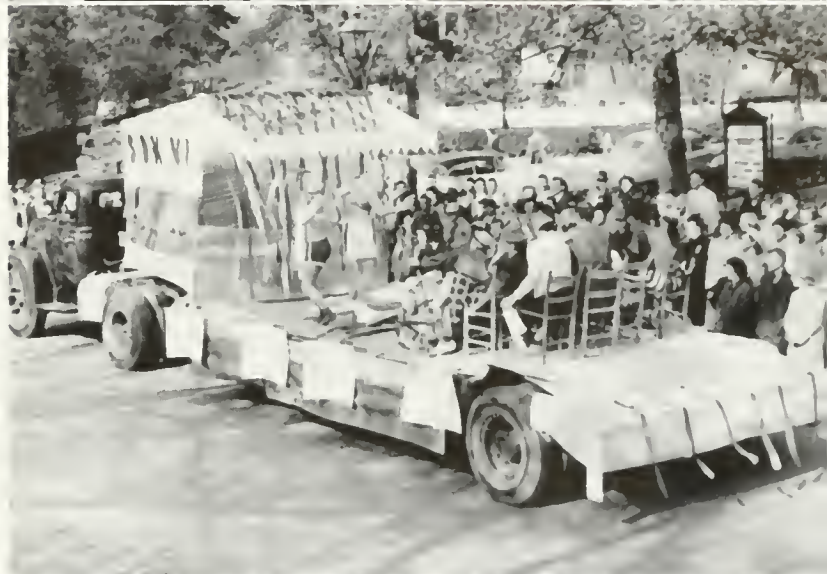

Top: Petrillo's boys
Middle: Rose La Rose and Company
Bottom: Nice drapes

PI
LAMBDA PHI
VIRGINIA PSI CHAPTER



First Row: Fredrick Bell, Jay Birbrauer, George Burns, James Coad, Richard Collier, James Daniel, Jefferson Davis.

Second Row: Daniel Dunkle, Murray Foster, Donald Glover, Roy Hanks, Wendell Haynie, Barton Hellmuth, Richard Hildick.

Third Row: Milburn Hines, Meade Johnson, Alfred King, Richard McKee, Gordon Mason, Jess Miller, Dean Mitchell.

Fourth Row: James Powell, Giles Quarles, David Rittenhouse, Frank Saunders, Lewis Saunders, William Schuerman, Charle Shaffert.

Fifth Row: Preston Shannon, Lann Smith, Charles Streich, Joel West, Richard Wilbourn.

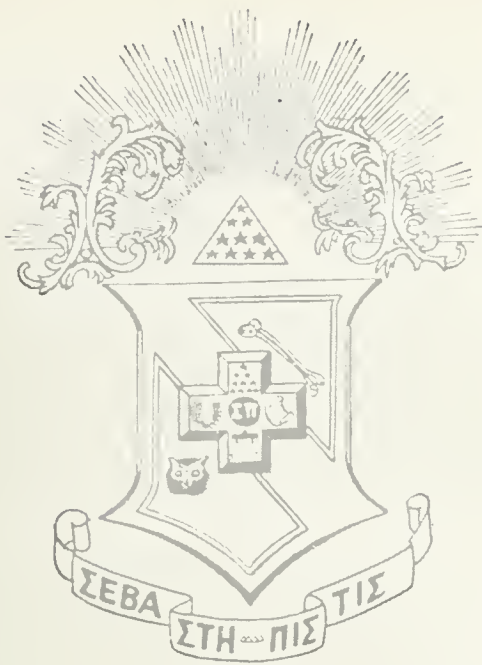

Sigma Pi Fraternity founded at Vincennes University on February 26, 1897 . . . Grown to include 55 chapters spread throughout nation . . . Only national fraternity to use Greek Cross as its badge . . . Alpha Eta Chapter at William and Mary established in 1931 . . . Opening its doors to returning brothers in the fall, Sigma Pi looked forward to the coming activities of the year . . . Primary among them were the fall formal in Great Hall, the annual Founders Day Banquet at the Williamsburg Lodge March 1, followed by the Orchid Ball and coronation of the sweetheart . . . Sigma Pi well represented this year as always in campus activities.

OFFICERS

- MURRAY FOSTER President
- MEADE JOHNSON Vice-President
- JAMES POWELL Secretary
- FRED BELL Treasurer

Seated: Foster, Johnson. Standing: Bell, Daniel, Smith, Powell.



Top: Better than the cafe?
 Middle: Obviously a serenade
 Bottom: Somebody reads the Flat Hat

**SIGMA
 PI**

ALPHA ETA CHAPTER

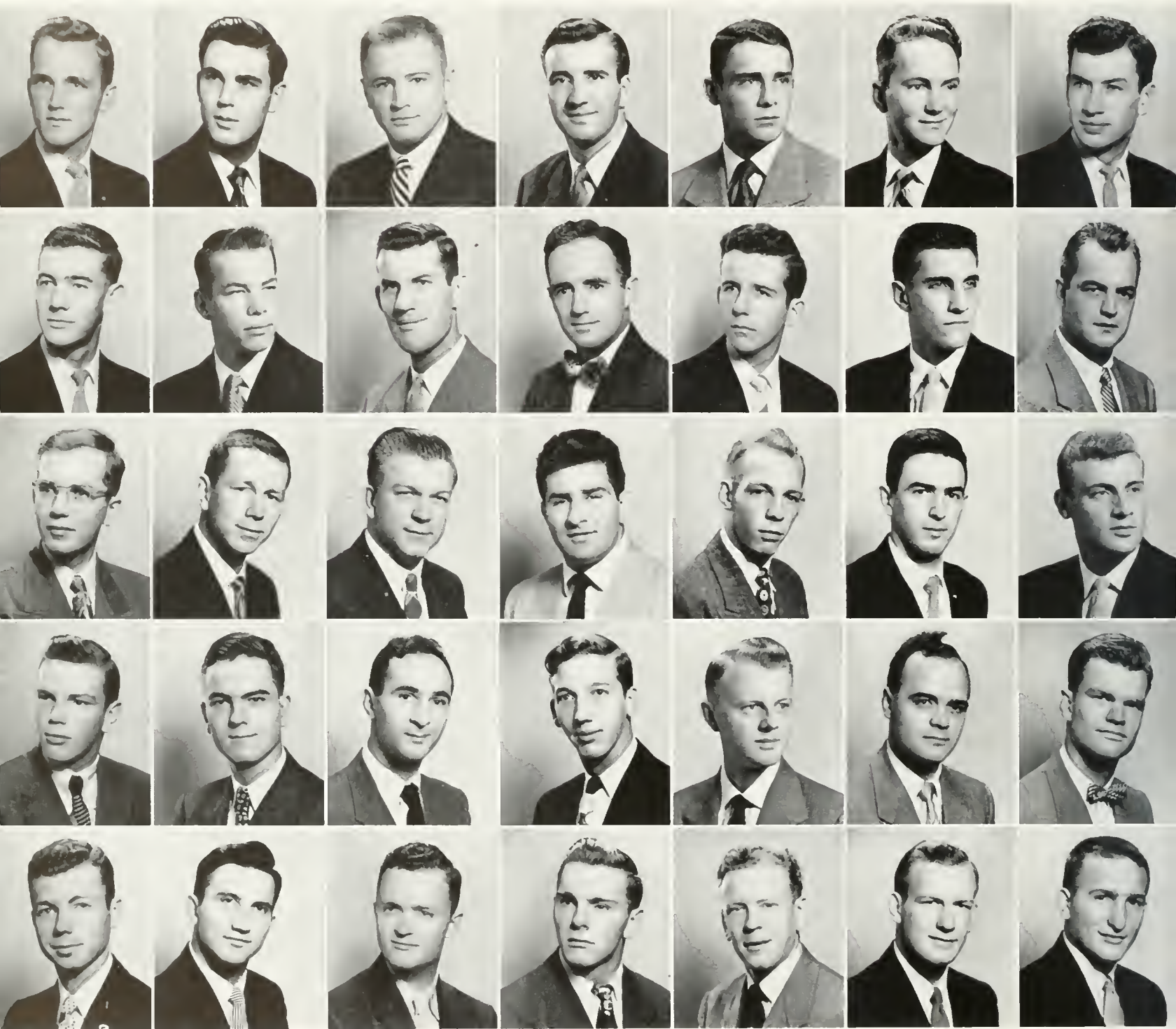

First Row: Joseph Agee, James Apostolou, James Baber, Harold Bates, Lawrence Bell, Stanley Bryan, James Butler.

Second Row: William Chambers, Hardy Cofer, Richard Forrest, Paul Fox, Robert Green, Gerald Harris, Donald Howren.

Third Row: Eugene Hunt, Alton Kersey, Isaac Lail, Samuel Lupo, Jack Maness, Pete Markos, Joseph Megale.

Fourth Row: Bruce Muni, Gilbert Parmele, Vincent Pirri, Tony Pittman, George Ritzel, David Smith, James Smith.

Fifth Row: William Strum, Edward Vujevich, George Walker, Edward Weber, George Zupko, Hillsman Wilson, Clyde Witt.



Epsilon Iota Chapter reactivated February 23, 1952 . . . Installation of the fraternity on the William and Mary campus marked the 30th anniversary of the establishment of Sigma Nu at William and Mary . . . Formerly Sigma Rho, local fraternity . . . Whole weekend of activities held in celebration of return of chapter . . . Other highlights on the social calendar this year were the fall buffet dinner, Christmas Dance, spring formal, Founders Day Banquet, and spring picnic at Yorktown . . . Sigma Nu members once more took an active part in varsity and intramural athletics—namely football, basketball, volleyball, and bowling . . . Also prominent in Scabbard and Blade.

OFFICERS

JAMES SMITH	President
LAWRENCE BELL	Vice-President
DAVID SMITH	Secretary
WILLIAM STRUM	Treasurer

D. Smith, Butler, J. Smith, Bell, Strum.



Top: From Rho to Nu
Middle: Chow line
Bottom: Pledge work

**SIGMA
NU**

EPSILON IOTA CHAPTER



Seated: Bigelow, Hino, Hamel, Alderson, Wirth, Weiss. Second Row: Lester, West, Cardaci, Griffin, Foster, Levinson, Carb, Lawrence, Petrequin. Third Row: Ferenzi, Duff, Milkovich, Miller, Miller, Carrithers, Smith, Zupko, Martin.

INTER-FRATERNITY COUNCIL



DICK HILDICK
President of Inter-Fraternity Council

The Interfraternity Council, which meets once a month, is composed of the president and a second representative from each of the eleven fraternities on campus. Officers of the Council are elected from these second representatives for a term of one year.

The purposes of the Council are to encourage interest in scholarship, athletics, and intellectual attainment; to promote cordial relationships among the member fraternities by providing a common medium through which to act; to promote the general welfare of the College by cooperating with the faculty and administrative officers; to establish rules governing matters of general interfraternity activity; and to provide an organized means for integrating fraternity life with the general program of student life on the campus.

In the orientation week of the fall semester a general meeting sponsored by the Council is held to explain the fraternity system to all entering students to help them understand and abide by the rushing rules. This year the Council was presided over by Richard Hildick.

The Pan-Hellenic Council consists of two delegates from each of the nine sororities on campus and, as a representative body, is a forum for the discussion of questions of interest to the college and fraternity world. It cooperates with the National Pan-Hellenic Congress in maintaining high ideals of scholarship and promoting inter-sorority relations within the college.

The Council governs and regulates rushing, pledging, and initiation for the sorority women on campus. This year it introduced a quota-limit system in an attempt to equalize the size of the various sororities. The group annually presents a plaque to the sorority whose pledge class attains the highest scholastic average.

The Pan-Hellenic Scholarship awarded to a sophomore woman was a project initiated by the Pan-Hellenic Council of 1951-1952. The Council also participated in the National Pan-Hellenic convention which was held in Williamsburg in November.

The officers for 1951-1952 were Carolyn Anderson, president; Elinor Hanson, vice-president; Ann Holliday secretary; and Barbara Smith, treasurer. The faculty officers of the Council are Miss Marguerite Wynne-Roberts and Dean John E. Hocutt.



ANDY ANDERSON
President of Pan-hellenic Council

PAN-HELLENIC COUNCIL

First Row: Smith, Bowman, Diehm, Langan, June. Second Row: Schulse, Love, Byers, Curry. Third Row: Bradle, Bozarth, Robinson.





Top: Smiles and saddles
 Middle: Watch the calories
 Bottom: Legs

CHI OMEGA

OMICRON BETA CHAPTER



Chi Omega founded at University of Arkansas on April 5, 1895 . . . Proud of being first national sorority on William and Mary campus . . . Omicron Beta Chapter established here in 1921 . . . Sociology prize awarded by chapter to senior with highest average majoring in this field . . . Outstanding in campus leadership with president and vice-president of WSCGA . . . Chapter also claims "Andy" Anderson, president of Pan-Hellenic . . . Chi O's held cocktail party in early November as their chief social event of the year followed by circus party in February . . . Helen Barber chosen Basketball Queen in Varsity Club's "penny-a-vote" election.

OFFICERS

- | | |
|-----------------|----------------|
| CARROLL TURNER | President |
| JEANNE VESTER | Vice-President |
| MARY KAY LANGAN | Secretary |
| JEANNE WATKINS | Treasurer |

Seated: Turner, Langan. Standing: Anderson, Watkins, Vester.





First Row: Ann Anderson, Carolyn Barber, Helen Barber, Joan Barritt, Page Beck, Evelyn Blanchard, Barbara Bruns, Nancy Child, Sheila Day, Mary Elizabeth Ferebee.

Second Row: Jacqueline Fisher, Charlotte Frey, Virginia Gall, Cary Gibson, Katherine Gresham, Charlotte Henderson, Jennifer Hilton, Ann Holland, Anne Huffman, Jacqueline Jones.

Third Row: Carol Kavanaugh, Jane Kerwick, Elizabeth King, Mary Kay Langan, Lucy Lawson, Joanne Little, Alice Long, Joann Lore, Shirley Lyons, Joan Mattson.

Fourth Row: Shirley McGinnis, Anne Myers, Eunice Myers, Marie Newcomb, Martha Parker, Marilyn Parr, Martha Ann Poindexter, Virginia Prichard, Elizabeth Quynn, Martha Ray.

Fifth Row: Ann Reynolds, Mary Lou Riggan, Treasure Rissinger, Marilyn Scheie, Marjorie Schroeder, Marcia Seffin, Betty Sheppard, Lois Smith, Patricia Smith, Shirley Smith.

Sixth Row: Patty Tipton, Carroll Turner, Jeanne Vester, Roberta Wadley, Jeanne Watkins, Evelyn Whitehurst, Betty Wilkinson, Beverly Winn, Jean Woodfield, Ann Zimmerman.



Top: How to get a lot done
 Middle: We've got your number—473
 Bottom: Campus life was never like this

KAPPA ALPHA THETA

BETA LAMBDA CHAPTER



January 27, 1870, marks founding of Kappa Alpha Theta at DePauw University, Greencastle, Indiana . . . 79 chapters in colleges throughout the country . . . Beta Lambda established at the College of William and Mary in 1922 . . . Theta was the second national women's fraternity on this campus . . . Educational program which was developed by the Beta Lambda Chapter has been adopted as a national Theta policy . . . Theta's most outstanding social event is held in the spring . . . Annual dinner-dance given at the Williamsburg Lodge . . . Homecoming float received honorable mention . . . Chapter took largest pledge class among sororities with a total of 26 new girls . . . claims *Echo* beauty Mary Ellen McCloskey.

OFFICERS

MARY MARGARET HUGHES	President
ELINOR HANSON	Vice-President
LEE BRADLEY	Secretary
LAURA RAMSEY	Treasurer

Hanson Ramsey Bradley, Hughes.





First Row: Ann Alred, Jean Andrews, Shirley Bailey, Alexandra Bettinger, Mary Binns, Carolyn Bradley, Virginia Broaddus, June Compton.

Second Row: Barbara Crosset, Patricia Crews, Madge Cushing, Margaret Donnelly, Carolyn Estes, Kathryn Gray, Helen Grinnan, Katherine Hancock.

Third Row: Danella Hewitt, Barbara Higbee, Joane Huff, Bettie James, Marcia Judd, Pearle Key, Cynthia Kimbrough, Jean Lang.

Fourth Row: Margery Lloyd, Mary Elen McCloskey, Laura Mickler, Nita Nelson, Shirley Nelson, Laura Ramsay, Carol Raymond, Ann Smith.

Fifth Row: Barbara J. Smith, Barbara E. Smith, Rebecca Smith, Anne Sober, Margie Thomas, Eugenia Turner, Patricia Wall, Nancy Waggoner.

Sixth Row: Audrey Wright.



Top: Snow job
 Middle: Aren't they cute?
 Bottom: "Can't get a man with a gun"

KAPPA KAPPA GAMMA

GAMMA KAPPA CHAPTER



First chapter of Kappa Kappa Gamma began at Monmouth College, Monmouth, Illinois, on October 13, 1870 . . . Gamma Kappa Chapter established as the third sorority at the College of William and Mary on February 16, 1923 . . . Snare share of campus honors with president of chapter president of Mortar Board . . . Under editorship of Kappa Audrey Doll Flat Hat retired V.I.P.A. cup . . . Snow Ball and spring formal outstanding social events of the year . . . Encourage scholarship in chapter by award to highest ranking scholar in each class . . . Have claimed intramural trophy for past two years . . . Two **Colonial Echo** beauties are Kappas with two members also in Homecoming Queen's court.

OFFICERS

- | | |
|----------------|----------------|
| ROBERTA LAMONT | President |
| PHOEBE HOLMES | Vice-President |
| EDITH MOSER | Secretary |
| BETTYE ZEPHT | Treasurer |

Seated: Lamont. Standing: Zepht Moser, Holmes.





First Row: Evelyn Abdill, Susan Allen, Carolyn Ash, Martha Austin, Susan Babcock, Hilda Beckh, Elizabeth Jane Bennett, Betty Bozarth, Caroline Brown, Carolyn Burt.

Second Row: Virginia Campbell, Dale Carter, Virginia Cottrell, Sally Dahm, Janet Dandridge, Shirley Davis, Janet Dickerson, Barbara Diggs, Audrey Doll, Donna Drane.

Third Row: Nancy Ellis, Janice Ferrell, Alice Fisher, Joan French, Cynthia Frye, Gloria Hill, Ann Hines, Anna Jane Holliday, Phoebe Holmes, Margaret Ives.

Fourth Row: Jeanne Jacques, Sue Johnson, Jacqueline Kellam, Elizabeth Kustrup, Roberta Lamont, Ann Lockwood, Barbara Marsland, Violet Marsland, Joan McCarthy, Marguerite McLaughlin.

Fifth Row: Joyce Miller, Eugenia Moore, Polly Morgan, Edith Moser, Martha Page, Ruth Page, Jean Richmond, Judith Robinson, Mary Ellen Romney, Ann Savage.

Sixth Row: Barbara Schwartz, Margel Settle, Catherine Sheild, Barbara Skinner, Sally Stoker, Elaine Thomas, Charlotte Walker, Diane West, Nancy Wilson, Betty Wright.

Seventh Row: Bettye Zepht.



Top: Fourth for bridge
 Middle: Wonder what National will say?
 Bottom: Thirty-three feet of chewing gum



Pi Beta Phi has 97 active chapters and 246 active alumnae chapters . . . Founded nationally at Monmouth College, Monmouth, Illinois, in 1867 . . . Virginia Gamma Chapter established at the College of William and Mary in 1925 . . . Spring dance climaxes social activities for the school year . . . Pi Phi's prominent on campus in many organizations . . . Homecoming float received honorable mention while two members were in Queen's court . . . Freshman Patti Beggs chosen class sweetheart at Valentine's Day Dance . . . Chapter also claims Sigma Alpha Epsilon and Lambda Chi Alpha sweethearts Peggy Bunting and Betsy Skinker.

OFFICERS

ELIZABETH BEARD	President
JOHNETTE BRAUN	Vice-President
ALICE MARSTON	Secretary
BARBARA SMITH	Treasurer

Paisley Smith, Beard, Braun, Marston.



PI
 BETA PHI
 VIRGINIA GAMMA CHAPTER



First Row: Joan Alleman, Ann Angle, Jayne Baker, Beverly Barnes, Elizabeth Beard, Patricia Beggs, Barbara Jean Bennett, Betty Lou Biggs, Bette Bodley, Elizabeth Booth.

Second Row: Joan Booth, Barbara Bowman, Esther Mae Bowman, Lee Bowman, Johnette Braun, Jeanne Briggs, Mary Lewis Brown, Margaret Bunting, Baynham Campbell, Mildred Davis.

Third Row: Withers Davis, Jean Farley, Ann Fichtenger, Beth Forester, Betsy Graves, Camille Grimes, Mary Jane Hagenbuckle, Julia Hagler, Kathryn Halsey, Barbara Harshaw.

Fourth Row: Ruth Hasemeyer, Arden Hennig, Marthanne Hodges, Marguerite Huff, Penelope Hutchinson, Ann Ingoe, Anne Ivory, Ann Johnson, Lois Kendrew, Mary Rogers King.

Fifth Row: Mary Knabb, Carolyn Lay, Catherine Lee, Patricia Louter, Marcia McClellan, Alice Marston, Joanne Mitchell, Martha Paisley, Ann Parker, Margaret Pontius.

Sixth Row: Claire Rankine, Janet Rowe, Betsy Slinker, Barbara S. Smith, Shirley Staubs, Catherine Stewart, Winfield Stover, Suzanne Trimble, Peggy Waring, Barbara Wells.

Seventh Row: Alice Williams, Betty Ann Wills, Phyllis Woodyard, Sarah Ann Wright.



Top: Musicians
 Middle: Whose father works for Lucky Strikes?
 Bottom: The roaring 20's

PHI MU

GAMMA ALPHA CHAPTER



Phi Mu celebrates its centennial this year . . . One hundred years since March 4, 1852, when Phi Mu Fraternity was founded . . . Since then sorority has grown to 69 chapters . . . Macon, Georgia, site of Wesleyan College, where first chapter was started, will be scene of huge centennial convention this summer during June and July . . . Chapter established at the College of William and Mary on April 24, 1926 . . . Social events of the chapter highlighted this year by the Birthday Ball in March and came to close with spring picnic in Yorktown . . . Phi Mu's participated in a great many campus activities.

OFFICERS

- | | |
|---------------|----------------|
| PEGGY McCUNE | President |
| NANCY JOHNSON | Vice-President |
| ANN DIETRICH | Secretary |
| JEAN LANG | Treasurer |

Seated: McCune, Johnson. Standing: Brauer, Dietrich.





First Row: Gwyn Andrews, Betty Brinkley, Dorothea Coutu, Marion Cushing, Ann Dietrich, Phyllis Easler.

Second Row: Joanne Eversole, Dorothy Franklin, Marie Hasher, Bonnie Holman, Nancy Johnson, Stephanie Johnson.

Third Row: Elizabeth King, Mary Kyster, Nancy Lovell, Nancy Lyons, Margaret McCune, Virginia Postles.

Fourth Row: Isabella Rubert, Nona Schulse, Doris Zuidema.



Top: "I told you it was so!"
 Middle: We knew those gym suits had some use
 Bottom: Expecting?

ALPHA CHI OMEGA

BETA DELTA CHAPTER

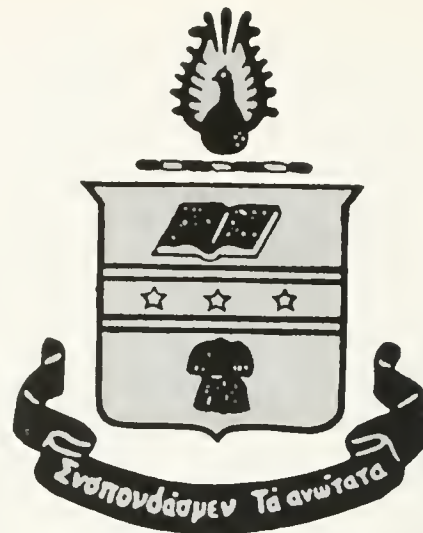

Beta Delta Chapter of Alpha Chi Omega installed at William and Mary on April 8, 1927 . . . Alpha Chi founded nationally at DePauw University, Greencastle, Indiana, on October 15, 1885 . . . 75 chapters throughout the country . . . Alpha Chi social calendar headed by annual dinner-dance at Williamsburg Lodge and initiation banquet . . . Outstanding activity of year is celebration of Hera Day March 1 which includes recreational work at Eastern State Hospital . . . Chapter always receives many honors particularly in WSCGA . . . Judicial chairman: Julie Youngquist good example . . . Alpha Chi Peggy Derring elected Homecoming Queen as well as **Echo** beauty . . . Barbara Alabaster chosen as Sigma Pi sweetheart.

OFFICERS

- | | |
|---------------------------|----------------|
| KATHLEEN SMITH | President |
| NANCY ALEXANDER | Vice-President |
| CAMERON SPOTTS | Secretary |
| PEGGY DERRING | Treasurer |

Wachtman, Madsen, Smith, Derring, Spotts.





First Row: Barbara Alabaster, Nancy Alexander, Dolores Baroffio, Nina Bowman, Margaret Bricefi Nancy Brindel, Nancy Brumbaugh, Eloise Bryant, Mary Lynn Bryant, Germaine Burkes.

Second Row: Constance Carhart, Marilyn Carr, Joyce Carrigan, Lucille Cooke, Nancy Cooper, Mary Chrisman, Mary Lou Curry, Beth Davis, Sarah Deibert, Peggy Derring.

Third Row: Rose Dwyer, Shirley Haabestad, Jane Hale, Anne Hall, Sally Hammond, Peggy Hedrick, Mary Helfrich, Anne Helms, Lilla Hight, Julie Holmes.

Seventh Row: Sara Wachtman, Zelda Wildman, Phyllis Wilson, Mary Alice Woods, Juliana Youngquist.

Fourth Row: Sarah Jane Hurst, Anna Inge Jacqueline Johnson, Rosalee Jones, Elizabeth Stephan Layne, Anne Lehw, Jean Madsen, Diana Marsh, Gloria Miller, Grace Minor.

Fifth Row: Camilla Neal, Barbara Newbery, Helen Noble, Margaret Orr, Joan Pearce, Annie Mae Rector, Elizabeth Robinson, Orrie Rosado, June Shearer, Kathleen Smith.

Sixth Row: Sarah Dean Spangler, Cameron Spotts, Mary Spotts, Joyce Springer, Jo Anne Stephenson, Meredith Stewart, Grace Stone, Maxine Stuelcken, Andrea Thunander, Mary Alene Tracey.



Top: Caught first prize
Middle: The smile of health
Bottom: The Blues

KAPPA DELTA

ALPHA PI CHAPTER



Alpha Pi Chapter of Kappa Delta established on this campus in 1928 . . . Kappa Delta founded on October 23, 1897 at what is now Longwood College at Farmville, Virginia . . . KD mermaids surrounded by a school of fish captured first prize for floats in the Homecoming Parade with their clever depiction of William and Mary's victory over V.P.I. . . . Kappa Deltas have taken an active part in many organizations on campus . . . Among the outstanding events of this year were the winter formal in January, the Senior Banquet in March, and the KD weekend in May which includes formal and picnic at Yorktown.

OFFICERS

MARY ALYCE HARVEY	President
DOROTHY D. HARRIS	Vice-President
JANET MCGOWAN	Secretary
PHYLLIS SCHAFFER	Treasurer

Seated: Harris, Harvey, McGowan. Standing: Schaffer, Guenther, Hoffman.





First Row: Freddy Ann Bailey, Anne Beattie, Louise Bednar, Carol Butters, Jean Edens, Joan Farinholt, Mary Fralin.

Second Row: Jane Guenther, Mary Jane Gill, Lelia Griffith, Catherine Hanrahan, Dorothy Harris, Mary Alyce Harvey, Betty Henley.

Third Row: Doris Hoffman, Suzanne Joerndt, Jean Kramer, Janet McGowan, Jane Massey, Nancy Prosser, Peggy Prosser.

Fourth Row: Virginia Savage, Phyllis Schaffer, Katherine Shower, Gloria Smith, Helen Wagener, Ann Walker, Mary Jane Walker.

Fifth Row: Mavis Walter, Nancy Yowell.



Top: You "mecca" good float
 Middle: "And I wanna dolly, about 6'2"
 Bottom: After the girls go home

DELTA DELTA DELTA

ALPHA MU CHAPTER



Thanksgiving Eve, 1888, marks the founding of Delta Delta Delta at Boston University . . . Alpha Mu Chapter established at W&M in 1928 . . . At the beginning of the school year Tri Delt held scholarship cup for second consecutive semester . . . Tri Delt active in every phase of campus life . . . Two members elected to Homecoming Queen's court with two others chosen **Echo** beauties . . . Caroline Young and Peggy Blair sweethearts of Kappa Sigma and Theta Delta Chi respectively . . . Chapter offers scholarship to deserving girl on campus . . . Pansy Breakfast, annual event in honor of graduating members, held each spring at Williamsburg Inn.

OFFICERS

- PEGGY BLAIR President
 CAROLYN FORMAN Vice-President
 ANNE McGRAW Secretary
 CORA JANE HODGDON Treasurer

Hodgdon Forman Blair McGraw Jewell.





First Row: Beverly Beach, Peggy Blair, Annette Bowman, Marguerite Bozarth, Barbara Buell, Sally Butcher, Kathryn Byers, Jean Carlson, Pat Christine, Shelly Christine.

Second Row: Constance Clague, Mary Compe, Elinor Crandell, Barbara Crovo, Joan Danskin, Elaine Diehm, Barbara Dix, Agnes Egger, Joan Evans, Carol Forman.

Third Row: Virginia Gary, Lenore Granger, Nancy Griffin, Dorothy Hagberg, Pam Hall, Phyllis Heck, Pat Hitchcock, Cora Hodgdon, Betty Holladay, Margaret Hoover.

Fourth Row: Nancy Humes, Carolyn James, Frances Jewell, Ann Johnson, Harriett Jordan, Lois Ketterson,

Mary Lewis, Alice Longfellow, Anne McGraw, Mary Maples.

Fifth Row: Virginia Mapp, Sara Miller, Barbara Mott, Carol Myers, Madge Noffsinger, Ruth Peyton, Claudia Richmond, Claire Schoener, Eleanor Sellers, Jean Shepard.

Sixth Row: Beverly Simonton, Barbara Solomon, Joanne Stengel, Louise Stengel, Henretta Trent, Helen Wesson, Harriet Willimon, Elizabeth Wood, Carolyn Young, Deborah Young.

Seventh Row: Marilyn Za'iser.



Top: The winners—"Frankie and Johnny"
 Middle: Even angels rush
 Bottom: How did the driver see?

GAMMA PHI BETA

ALPHA CHI CHAPTER



One of the original members of National Pan-Hellenic Council, Gamma Phi Beta coined the word "sorority" for its special use . . . Gamma Phi founded on November 11, 1874, at the University of Syracuse . . . 59 active chapters and over 100 alumnae chapters . . . Alpha Chi Chapter established here in 1933 . . . Christmas party given by pledges is main social event . . . Gamma Phi's well-known around campus . . . Claims outstanding woman athlete Liz Sacalis, captain of hockey team and on All-Star Basketball Team . . . Pledges won first place in Pledge Talent Show, sponsored by Pan-Hellenic Council, with rendition of "Frankie and Johnny" and "Gambella" in barroom atmosphere.

OFFICERS

- EVELYN MOORE President
- FRANCES FRANKLIN Vice-President
- NANCY NOOT Secretary
- MARJORIE LEE Treasurer

Franklin, Noot, Moore, Lee.





First Row: Mary Anderson, Zoe Andes, Elizabeth Wood Bradley, Barbara Brown, Kathleen Byers, Harriett Collins, Cornelia Cox, Miriam Dickens.

Second Row: Audrey Dixon, Frances Franklin, Katharine Foley, Genevra Gaskins, Harriette Harcum, Edna Sue Herzog, Jo Johnson, Nancy June.

Third Row: Marjorie Lee, Annie Lee Lewis, Joyce Louderback, Anne Lunas, Ann McCoy, Anne Mason, Evelyn Moore, Bonnie Meyer.

Fourth Row: Molly Murphy, Nancy Noot, Margaret Owens, Mary Paroue, Roberta Parrish, Harriett Rasmussen, Lois Raymond, Maclovia Rodriguez.

Fifth Row: Patricia Roland, Elizabeth Sacalis, Joan Sedlock, Barbara Shriver, Joan Thompson, Barbara Trites, Jean Von Schilling, Carol Warrington.

Sixth Row: Jane Wills.

Organizations







First Row: Armstrong, Morton, Neiman, Southworth, Nunn. Second Row: Moore, Slauson, Diehm, Halsey, Braun. Third Row: Mason, Harvey, Harris, Hooker, Craddock. Fourth Row: Brockenbrough, Sessions.

PHI BETA KAPPA



Phi Beta Kappa was founded at the College of William and Mary on December 5, 1776, as a society for intellectual and social intercourse. Since that time the Society has grown to include 151 chapters in the United States and has become recognized as the most eminent as well as the earliest of existing honor societies. In September 1951, the permanent national offices of the United Chapters of Phi Beta Kappa were moved from New York to the W&M campus.

The 175th Anniversary of the founding of the Society was celebrated in the Phi Beta Kappa Memorial Building on November 30, 1951 by the members of the Phi Beta Kappa Senate and the W&M chapter. A poem, "Arethusa: The First Morning," was read by the distinguished poet, Peter Viereck, of Mount Holyoke College. The orator of the occasion was T. V. Smith, of Syracuse University, who spoke on the subject, "Discipline for Democracy."

OFFICERS

GEORGE B. ZEHMER	President
JESS H. JACKSON	Vice-President
S. D. SOUTHWORTH	Recording Secretary
ALFRED R. ARMSTRONG	Marshal
FRASER NEIMAN	Corresponding Secretary
VERNON L. NUNN	Treasurer
RICHARD L. MORTON	Historian

Members-in-Course from the Class of 1952

James Edward Aubrey	Dorothy Dale Harris	Muriel Evangeline Moore
Joan Virginia Barritt	Mary Alyce Harvey	Virginia Meade Prichard
Peggy Adeline Blair	Edne Sue Herzog	Claudia Carrington Richmond
Johnette McKay Braun	Anna Claire Hooker	mond
Edwin C. Brockenbrough, Jr.	Richard Ervin Hutcheson	Hetty Roose
Joseph Carl Cowan, Jr.	Charles Henry King, Jr.	Donald James Ross
Walter Reed Craddock	Carolyn Jane Lay	Robert Thomas Sessions
Mary Elaine Diehm	Violet Mae Marsland	Mary Alice Slauson
Jane Audrey Gross	Gordon Lee Mason	Charlotte Walker
Kathryn Harriet Halsey	Evelyn Ellis Moore	

THE MORTAR BOARD



Mortar Board, the national senior honor society for women, was founded at Syracuse University, New York, in 1912. The Alpha Club at the College of William and Mary was the forerunner of the local chapter which became a member of the national organization in 1928.

The purposes of Mortar Board are to provide for the cooperation between societies, to promote college loyalty, to advance the spirit of service and fellowship among university women, to maintain a high standard of scholarship, to recognize and encourage leadership, and to stimulate and develop a finer type of college woman.

In the spring the outstanding junior women are tapped on the basis of service, scholarship, and leadership in college life. As Mortar Board members they carry evidence of a successful, well-rounded college life.

This year Mortar Board held a second-hand furniture sale, sponsored a fashion show, gave their annual 'Smarty Party' for girls outstanding in scholarship, and presented a scholarship plaque to the sophomore woman with the highest average.

FACULTY AND ADMINISTRATION

Kathleen Alsop
Martha Barksdale
Katherine Jeffers

Grace Bank
Eleanor Calkins

Althea Hunt
Helen Foss Weeks
Marquerite Wynne-Roberts

ACTIVE MEMBERS

ROBERTA LAMONT	President
CLAUDIA RICHMOND	Vice-President
CAROLYN ANDERSON	Secretary
ELAINE DIEHM	Treasurer
JULIANA YOUNGQUIST	Historian
SHIRLEY DAVIS	Editor
JEANNE VESTER	Member-at-large

Vester, Diehm, Anderson, Lamont, Davis, Youngquist, Richmond.



THE PRESIDENT'S AIDES

The Aides to the president of the College are a group of students who serve as personal assistants to him in receiving and entertaining guests of the College. The Aides occupy a position of prominence in the academic procession and assist in all public events.

The selection of President's Aides, begun in 1935 by John Stewart Bryan, then president of the College, has become an institution at William and Mary. In 1948 President John E. Pomfret established a precedent when he included women in his selection in order to provide a wider and more democratic representation. These students are recognized as being the most outstanding in the various phases of college life. In recognition of this honorary appointment each member receives a medal designed by President Bryan.

The students who hold the following positions are automatically appointed as Aides: President of the Student Body, Presidents of the Senior and Junior Classes, President of the Men's Honor Council, President of the Executive Council of the Women Students' Cooperative Government Association, Chairman of the Women's Honor Council, Chairman of the Judicial Council, Editor of the Flat Hat, President of Omicron Delta Kappa, and President of Mortar Board. In addition to the above, two members at large, a boy and a girl, are selected by the president of the College from a panel of four submitted by the incoming Aides.

The President's Aides for the 1951-52 session were: Fred Allen, Elizabeth Beard, John Dalton, Audrey Doll, Roberta Lamont, Claudia Richmond, Richard Sayford, Jeanne Vester, Harry Wirth, Bernard Wittkamp, Juliana Youngquist, and David Wakefield, Chief Aide.



Seated: Richmond, Beard, Youngquist, Lamont, Vester, Doll. Standing: Wirth, Allen, Sayford, Wakefield, Dalton, Wittkamp.





First Row: Zimmerman, Estel, Rosado, Evans, Le Hew, Schulse, Springer, Butters, Wright, Johnson, Woodyard, Butler, S'monton. Second Row: Jones, Garrington, Alabaster, Hagberg, Miller, Williams, Gray, Carlson, Zepht, Myers, Weed, Fralin, Geddes. Third Row: A. Richardson, Vrooman, Quarles, Stern, Hilliard, Compton, Doyle, McNeal, Renninger, Kerr, Patterson, McKee, Mason. Fourth Row: Cooke, Romeo, Schellenberg, Morton, Keithly, Birnbrauer, McKinney, Martin, Bryden, Marsh, Besse, King, M. Richardson.

WILLIAM AND MARY CHOIR



DR. CARL A. FEHR

Since its beginning in 1945 under the direction of Dr. Carl A. Fehr, the choir of the College of William and Mary has continued to grow in ability and reputation. This choral group presents a program of music so broad that it has something of appeal for every member of the audience.

The choir's wide program of music was highlighted by the annual Christmas and spring concerts. The choir also gave several out-of-town performances, singing over the Columbia Broadcasting System and Mutual Broadcasting System, and published a new album of records.

Fifty carefully selected and trained voices compose the touring group of the William and Mary Choir. Selections from Brahms, contemporary composers, American and European folk melodies, present-day arrangers, and Bach are rendered with such choral virtuosity that the concerts of the choir become rich, gratifying experiences for their many listeners.

Each summer, members of the William and Mary Choir have formed the nucleus of the choir which sings in the annual production of Paul Green's symphonic drama, "The Common Glory." The exacting 18th century melodies of the play which the choir sings set the stage for the historic portrayal of the life of Jefferson. These summer performances and radio appearances have won the choir national acclaim.

WILLIAM AND MARY CHORUS

The William and Mary Chorus, under the direction of Dr. Carl A. Fehr, is composed of approximately one hundred girls. This organization plays an important role in the musical program of the college. The purpose of the chorus is to furnish the students with enjoyable experiences in musical expression. To accomplish this end a wide and varied repertoire is selected. The varied choices included in the selections sung by the chorus range from the stirring religious music of the masters and music from the classics to popular Broadway tunes.

The chorus furnishes music at times for the regular Wednesday chapel services and at Christmas time it presents the music for the special Christmas chapel services. In the spring it also presents a concert.

The students participating in this activity find it an edifying, relaxing, and satisfying project.

First Row: Deibert, Howard, Haynes, Turner, Binns, Rosar, Pool, Parr, Mattson, Lowry, Koontz, Stuelcken, Carney, Perkins, Wagener. Second Row: Egger, Engram, Wildman, Schoener, Bowman, Van Schilling, Biggs, Harris, Scott, Tharp, Melnick, Hilton, Owens. Third Row: Barritt, Bachman, Pennell, Humes, M. Ramsay, Aanes, McClure, Wood, North, Pamplin, Benthall. Fourth Row: MacLaughlin, Snyder, Wannan, Hurst, Verra, Sedlock, Reynolds, Thompson, Cook, Harcum, Alfano. Fifth Row: Tharau, Grant, Sidner, Willard, Cathey, Lunas, Johnson, Christian, Stover, Hartford. Sixth Row: Hight, L. Ramsay, O'Sullivan, Marsh, Little, Chenowith, Holladay, Lehrfeld, Palmer. Seventh Row: Nettles, Hanson, Eddy, Thomas, Raymond, Brown, Blakemore, Wright.





Scheie, Young, McCloskey, Fisher, Hasemeyer, Trites.

The William and Mary band had a most successful season in spite of being handicapped by too few members. It added to the glamour and thrill of the football games with its spectacular halftime marching and clever formations. In addition to playing at the home games, the band supported the team at the Wake Forest, N. C. State, Richmond, and Virginia games. The band played for pep rallies and at other campus activities where lively music was needed.

This year the band was led on the field by Barbara Trites, the new drum major, supported by majorettes Ruth Hasemeyer (captain), Jackie Fisher, Caroline Young, Mary Ellen McCloskey, and Marilyn Scheie, a new addition this year.

In competition with nine other bands from various parts of the state, the William and Mary band won third prize in the senior division of the Tobacco Festival Band Competition in Richmond.

WILLIAM AND MARY BAND





First Row: Zupko, Van Zandt, Cowan, Wilson, Baber, Second Row: Pittman, Hino, Wakefield, Wingham, West, West, Third Row: Barlowe, Miller, Anthony, Lewis, Strum, Prince

SCABBARD AND BLADE

Scabbard and Blade is an honorary organization composed of the top ranking members of the Reserve Officers' Training Corps. The Club is devoted to furthering an interest in the military department of the College and to the continuing of military education. It is especially interested in the preparedness of the nation for an emergency. The organization also works for increased understanding and acts as a liaison between military and civilian groups.

"K" Company, 8th Regiment of the National Society of Scabbard and Blade was first chartered at this college nearly four years ago. Prior to this time there existed the Centurion Club, which was an organization founded by early members of the Reserve Officers' Training Corps. The present Scabbard and Blade is a combination of the ideas and aims of the National Society of Scabbard and Blade and the ideas and aims of the Centurion Club. Its membership has more than doubled since chartering to meet current needs.

HILLY WILSON
President





DICK HUTCHESON
President

Director Bill Farley, Business Manager Meade Johnson, Technical Director Gene Gurlitz.



THE BACKDROP CLUB

First Row: Johnson, Davis, Hutcheson, Farley. Second Row: Keyian, Helfrich, Zimmer, Childs, Inoe, Friedman, Trimble, Dale. Third Row: Stephenson, Newbery, Miller, Andes, Hedrick, Diehm, Helms. Fourth Row: King, Probes, DeVoe, Michael, Mighell, Thompson, Alleman, Quinter, Bvers. Fifth Row: Windom, Massey, McDonald, Buckner, Myers, Schleif. Sixth Row: Makelim, Williams, Shower, Collier, Johnson, Coad, Butters.



"Leave, you fool, this wench is mine."

Rehearsal

Something for the boys



Let's do a show!

'Way back in 1938, the Backdrop Club presented the first Varsity Show. The productions grew bigger and better each year, but the war caused the group to disband. However, in 1946, the Club was started again by a few of the old members. From this very small group an organization has grown numbering over two hundred. These students are not necessarily theatre majors. The Club includes all who have an interest in this field.

Under the able leadership of its president, Dick Hutcheson, the Backdrop Club headed toward another successful year and another show which would conform to tradition and be "the best yet." The other officers of the Club were Meade Johnson, vice-president; "Rusty" Davis, secretary; and Bob Neuville, treasurer. These four handle only the business end of the Club.

On the shoulders of the five directors falls the job of production of the Varsity Show. Bill Farley was director; Kecha Costas, choreographer; Francis Dale, costume mistress; Allan Richardson, musical director; and Gene Gurlitz, set designer and technical director. Two musicians, Giles Quarles and Phil Struthers, combined their talents to write the numbers for this year's extravaganza, "Head for the Hills." Their music was highlighted in Bill Farley's "meller-dramer," a take-off on the cowboy movies and stories so prevalent nowadays.

To the members of the Club as a whole goes the credit for a really professional production. Whether they perform before the curtain or behind it, whether their positions are large or small, all help to make the show a hit. For three nights they "pack 'em in" in Williamsburg and then take the show wherever possible to play before other large audiences. Such warm receptions have rated the Varsity Show eighth in the country among student written, directed, and produced musicals.

So, "let's do a show!"



The Battalion

RESERVE OFFICERS' TRAINING CORPS

BATTALION HEADQUARTERS

First Row: Willingham, Cowan, Baber. Second Row: Mason, Francis, Bradshaw, Pittman, Zupko.

The continuance of the hostilities in Korea and the possibility of outbreaks elsewhere in the world brought the ROTC enrollment at William and Mary up to approximately three hundred cadets, the largest number in the unit's short history here on the campus.

The basic function of the ROTC unit is to train and prepare men to take their place as commissioned officers in the Field Artillery. The instruction is divided into two phases, the basic course for freshmen and sophomores, and the advanced course for juniors and seniors. Classes are held twice a week, and on Wednesday afternoon

LINE'S BUSY!

Francis, Baber and Zupko on summer camp maneuvers at Fort Bragg.



a two-hour drill period is held. The basic course consists of a general investigation of the Army as a whole, while in the advanced course fundamentals and technical phases of Field Artillery are taught.

The corps of cadets is organized into a functioning artillery battalion, with a Battalion Staff, a Headquarters Battery, and three batteries, "A", "B", and "C". The Headquarters Battery consists of the Drum and Bugle Platoon and the Drill Platoon. Much of the credit for this year's efficient operation of the battalion goes to Cadet Lt. Colonel Joseph Cowan, who has distinguished himself in all the aspects of ROTC and received the Artillery Association medal. Cowan will receive a regular Army commission in June, a difficult feat to accomplish,



Rifle Drill Platoon



Drum and Bugle Corps

since the unit only trains men primarily as reserve officers.

During the weekly drill on Wednesday afternoon, which is completely under the supervision of the cadet officers, the students learn the elements of drill, while the officers and non-commissioned officers learn the exercise of command. All of this training is necessary in the creation of good officers. Those students enrolled in the basic course who exhibit scholarship, interest, and ability are selected to continue in the advanced course at the beginning of the junior year. They are then taught the science of Field Artillery gunnery and the basic functioning of a battery of Field Artillery weapons. A thorough knowledge of gunnery is of primary importance to these future officers.

Three officers and a staff of non-commissioned officers handle instruction in the Department of Military Science and Tactics, and Lt. Colonel George L. Anderson and Captain Benjamin F. Byrd assist them. Under their guidance an 'esprit de corps' was brought out which is of great benefit to the unit.

Each summer those students in the advanced course who are entering their fourth year of ROTC must attend a six weeks summer camp. This camp is a prerequisite for a reserve commission upon graduation. Last summer the camp was held at Fort Bragg, N.C., while this summer's camp will be held at Fort Sill, Oklahoma. At the summer camp the cadets get practical instruction in the many phases of Field Artillery. This instruction includes outdoor classes, physical training, actual field operations done by the cadets themselves, and many demonstrations put on by the troops on active duty at the post. However, the most valuable training received at summer

camp is living under conditions similar to the enlisted men and learning the Army way of life.

The rifle team of the unit has had several matches with such schools as Ohio Wesleyan, Pennsylvania State, Duke, Iowa University, and Temple. Its members have been very active throughout the year, and they have aroused the interest of the entire unit.

On the social side the ROTC held a formal ball in April. It is a major college event and was a great success.

The College of William and Mary is proud of the fine record that the ROTC has shown, and the part it has played in campus activities during the past year.

Whatcha doin', Hilly?



P E P C L U B

Marking its second year on the campus of William and Mary, the Pep Club, under the leadership of "Willie" Willingham, the head cheerleader, has shown many new developments and improvements.

Among its many activities and projects for this year were all pep rallies and the float for the Homecoming Queen and her court. Movies of all the away games were shown by the Club and trips to these games were arranged for all interested students. The Club's big social function was the novel Apache Dance, which was held the night preceding the University of Virginia game. All these activities are based on the Pep Club's main purpose of promoting student interest, spirit, and support of college activities.

The big project of the second semester came under the new president "Mickey" MacCoy. This was the student book exchange which enabled students to buy and sell second-hand books. The exchange brought in a net sum of fifteen dollars and will be continued next year under the sponsorship of the Club.

The Club has expanded from approximately 60 members last year to 130 members this year and hopes to add more students to its roll in the fall of 1952. Some members attended the Southern Collegiate Pep Conference held at the University of North Carolina and obtained several good ideas on management, control, and activities of Pep Clubs.

This year's officers were: "Willie" Willingham, president; Phoebe Holmes, vice-president; "Bebe" Fisher, secretary; and Dick Fowler, treasurer. Next year's officers are: "Mickey" MacCoy, president; Bart Hellmuth, vice-president; "Bebe" Fisher, secretary; and Ruth Page, treasurer.



First row: Boyd MacCoy, Fisher, Willingham, Holmes, Hellmuth, Ruth. Second row: Turner, Melnick, Christian, Everett, Wilkinson, Wannan, Snead. Third row: Wolever, Topping, Johnson, Winn, E. Bowman, Griffin, N. Bowman, Smith. Fourth row: Drain, Pontius, Quinter, Walker, Murphy, Gastone, Carver, Hedrick, Pardue. Fifth row: Waring, Andes, Davis, Sheppard, Magruder, Flippo, M. Christ.

For the games—noise



For the queens—a float





FOUNDER AND SUCCESSORS
Boyd, Willingham, and MacCoy.

THE VARSITY CLUB



HAL BATES
President

In the late spring of 51 the Varsity Club, under the leadership of Hal Bates, president, and Bob Boyd, activities chairman, drafted and printed a creed for the athletes at the College of William and Mary. This creed incorporates such qualities as character, leadership, scholarship, cooperation, and perseverance to aid in maintaining high standards among all athletes on campus. The Club also modified the constitution, changing the requirements for admitting new members. An athlete can no longer become a member by winning a varsity letter alone, but must also be approved by 90 per cent of the members and serve a three week pledgeship before initiation. A crest was made up and green, gold, and silver membership cards printed.

The Club was successful in completing its project to buy a public address system for the gymnasium. The members raised the necessary funds for this project by holding a "penny a vote" election for a Basketball Queen. Club members also ushered at all home basketball games.

The primary social function of the Varsity Club this year was a dance held on November 30 for all athletes on campus, whether club members or not. A picnic was also held in the spring.

Other officers of the Varsity Club are Tom Reinerth, vice-president; John Munger, secretary; and Leo Spenser, treasurer.

First Row: Barry, Burton, Reinerth, Bates, Spencer, Boyd. Second Row: Layne, Witt, Cowling, Boys, Kent, Forbes. Third Row: Shtatynsk, Allen, Lewis, Stone, Petreouin. Fourth Row: Poms, Kersey, Ha, Brown, Jeffrey. Fifth Row: Moduszewski, Barnes, Aubin.





Seated: Nixon, Kallos, Monaghan, Hutcheson, Windom, Neville. Standing: Anderegg, Lubasch, Arnold, Herreshoff, Probes, Mitchem, Zuckerman.

DEBATE COUNCIL

This year the debate aspect of the Debate Council was deemphasized. Formal debate was replaced by the more fruitful discussion method, although a debate was held against a team sent out to tour the United States by the world-famous Oxford Union. The motion was that the United States should outlaw the Communist Party. The sentiment seemed to be against the motion.

The national question, "Resolved—that the United States should adopt a system of permanent price and wage controls" was discussed several times, but whenever possible the topic, "Freedom of thought in the United States," which is more apropos to the present, was discussed. This subject is a matter of truly grave concern in these times and was considered along such topics as the vicious slanders of Senator Joseph McCarthy, legislation such as the Smith and McCarron Acts, the inquisi-

tion methods of Senator McCarron's sub-committee, the general trend of certain interest to restrict freedom of thought in higher education, the upholding by the Supreme Court of the Feinberg Law, and ideas about anti-segregation laws—in brief, the attempts to create a thought orthodoxy in the nation.

In addition highly successful discussion meetings led by members of the faculty, radio panel discussions, the judging of a high school debate tournament, and the planning of an intercollegiate congress to discuss freedom of expression in the United States comprised the program.

This year's officers were: Richard Hutcheson, president; Robert Heifetz, vice-president; Warren Windom, secretary; and Charles Monaghan, treasurer.

Chi Delta Phi, which originated at the University of Tennessee in 1919, is the national women's honorary literary sorority. Founded at William and Mary in 1934, the Theta chapter of Chi Delta Phi serves as a meeting place for the campus Jane Austins and coed Betty Mc-

Donalds. Its purpose is the encouragement of literary interest, achievement, and talent, and members are elected on that basis. President for the past year was Virginia Prichard.

Seated: Miller, Wells, Prichard, Evans, Leahy. Standing: Binns, Hennig, Hale, Williams, Hardin, Wesson.



CHI DELTA PHI

ETA SIGMA PHI



Seated: Waqener, Zimmer, Martin, Ryan. Standing: Herzog, LeHew, Roberts, Carrithers, Parazzo, Hutcheson, McDonald, Ferrell, Hoeler.

Omega Chapter of Eta Sigma Phi, the national honorary fraternity for students of Greek and Latin, proposes to foster the study of ancient classics and of Greek and Roman culture. The invaluable assistance of the faculty advisors makes possible lectures, movies, and the

dramatization of some of the classical plays in the original Latin or Greek. With its motto as its goal, "We are lovers of wisdom and beauty", the group profits through and enjoys its connections with the past.

Kappa Chi Kappa centers its program around service to the community. The Club, open to all women students, takes part in the Girl Scout program of Williamsburg and helps with occupational therapy at Eastern State Hospital. Camping trips and picnics provide recre-

ation and fellowship as well as training for leading Girl Scouts on similar excursions. The aim of Kappa Chi Kappa is to build character and to provide an opportunity to serve the college, the community, and the Girl Scouts.

First Row: Hanson, Slauson, B. Brown, M. Brown, Second Row: Howard, Ruth, Key, Sumwalt, Ray. Third Row: King, Walker, Speight, Young.



KAPPA CHI KAPPA



Seated: Hutcherson, Buchheit, Anderson. Standing: Windom, N...

TAU KAPPA ALPHA

Tau Kappa Alpha, founded May 13, 1908, is a national honorary forensic fraternity. Students who rank in the upper 35 percent scholastically, who have completed two years of college, and who have for two years participated creditably in the forensic program of the college

may be admitted to membership. The purpose of this fraternity is the encouragement of ability and interest in speech activities. The society has been presided over this year by Jack Buchheit.

The Accounting Club is a student organization that attempts to encourage cooperation among students, instructors, and professional men in accountancy, and to provide a means by which those interested in accountancy may be kept in touch with current developments in

this field. The Club's aim is to promote interest in the business and accounting fields among students and to encourage the ideal of service. Eligibility to join the Club is afforded by the students completing one semester of accounting.

First Row: Butler, Strum, Richey, Hardin. Second Row: Brandt, Bell, Hanson, Harris, Skiba. Third Row: Quinn
© obs.



ACCOUNTING CLUB

A R T S C L U B



First Row: Schaffer, Briggs, Kendrew, Huffman, Myers, Terrel, Colby, Trimble, Miller. Second Row: Terrant, Watkins, Ray, Danskin, Byers, Wilsey, Buell, Arps. Third row: Michae, Newman, Thorne, Pyott.

The Arts Club has as its purpose the promotion of both interest and active participation in the various fields of art. These fields include painting, sculpture, crafts, and architecture. In addition to its regular activities, such as informal lectures, experimentation in new

mediums, practice in familiar ones, and movies, the Arts Club sponsors the annual photography and art exhibits in the spring. Membership may be obtained by application to the secretary followed by the vote of the club.

A point system based on active participation in some phase of the production of the four annual plays is used by the Dramatic Club to elect its members. Meeting once a month, the Club has varied programs of theatrical interest prepared either by the members themselves

or a guest speaker. To lead them this year the Club chose Anne Helms, president; Bill Farley vice-president; Janet Buckner, secretary; and Dick Thompson, treasurer. To terminate the year's activities a picnic is held with entertainment provided and shared by all.

First Row: Haak, Hunt, Buckner, Helms, Farley, Scammon, Sturgis. Second Row: Bailey, Willmon, Massey, Collier, Zimmer, Davis, Harold, Ellis, Dale.



DRAMATIC CLUB



First Row: King, Barrett, Lay, Saulson, G. Miller. Second Row: Sturgis, Buckner, S. Miller, Hunt, West, Baremore. Third Row: Potts, Paisley, Gall, Willis, Bowman. Fourth Row: Rubin, Somerville, Nelson, Armstrong.

FRENCH CLUB

Le Cercle Francais members, both experts and beginners, meet once a month for an evening of records, talks, film slides, discussions, and good times. These programs deal with the French people, including their culture, country, and language. The members discuss every-

thing from the Riviera to improving the condition in the Paris slums. During the week the Club meets for lunch in the Topaz Room. These meetings are held mainly in French to give members an opportunity to apply their new language.

The Philosophy Club consists of philosophy majors and other interested students who meet once a month in order to discuss philosophic questions. These discussions are led by prominent speakers who present ideas of a controversial nature which permit a stimulating ex-

change of opinions. These gatherings, held at the home of Dr. James W. Miller, head of the philosophy department, maintain a pleasant and informal atmosphere which greatly contributes to the success of the Club.

First Row: S. Rome, Alleman, Miller, Mahloy, Second Row: Hellmuth, Young, Petrequin, Murphy, B. Rome, Trimbe,
Third Row: Forman, Lubasch, Wood, Marston, Wadley, Cattell.



PHILOSOPHY CLUB

PRE-MEDICAL CLUB



First Row: Sessions, White, McGowan, Wittkamp, Gross, Second Row: Bain, Rosheim, Thompson, High, Ward, Knight, Third Row: Dunkle, Holbrook, Hunt, Sellers, Soter.

The Pre-Medical Club is an organization designed to further the interests of those students who are engaged in pre-medicine, pre-dentistry, or allied fields. In addition to the regularly scheduled meetings, for which the Club often engages guest speakers, activities of the Pre-

Med Club include visits to nearby hospitals, medical schools, and institutions. This year the membership of the club totals approximately twenty-five members. The officers are: Marshall White, president; Bernard Wittkamp, vice-president; and Janet McGowan, secretary-treasurer.

The Psychology Club meets once a month to discuss and demonstrate various topics of interest in psychology. Topics are selected because of their public appeal as well as their interest to those majoring in the field. Some of the topics under discussion this year were:

Occupations in Psychology and Graduate Study in Psychology, Drug Therapy, Institutions of Mental Care and Feeble Minded, Mental Telepathy, and Extra Sensory Perception. The Open House was the main event of the year.

First Row: Emerson, Beattie, Cox, Mioduszewski, Williams. Second Row: Mason, McGowan, Ward, Thompson. Third Row: Harris, Sumwalt, Speight, Schaffer, Henderson, Murphy, Bryant. Fourth Row: Dallas, Hellmuth, Snead, Madsen, Brumbaugh, Young. Fifth Row: Foley, McDonald, Grimes, Louther, Johnson, Hoages, Shriver, Bare.



PSYCHOLOGY CLUB



First Row: Hewitt, Somerville, Smith. Second Row: Dandridge, Burr, Bradley, Croser. Third Row: Scott, Parker, Lore.

RED CROSS

The Red Cross Unit of the College of William and Mary arranges and carries out many worthy activities during the year. Some of these are the blood programs, collecting for the Red Cross Fund Drive, sending volunteer workers to Eastern State Mental Hospital, and spon-

soring water safety and life saving courses. To cheer our service men the college unit arranges programs for veterans in hospitals and also serves coffee and doughnuts to the men going overseas.

At the monthly business meetings, occasional dinners and parties Los Quijotescos enjoy various interesting and educational programs and find a chance to put their Spanish into practical use. Of special interest to the Spanish Club this year was the convention of the Vir-

ginia Chapter of the National Association of Spanish and Portuguese teachers which was held in Williamsburg. Highlighting the year was the annual Pan-American Day program which gave a festive Latin climax to the year's activities.

First Row: Irons, Terrell, June, Parker, Mickler, Saunders. Second Row: Steinger, Gross, Sturgill, Barritt, Chrisman, Moore, Gill. Third Row: Monaghan, Collins, Lore, Graber, Butters, Smith.



SPANISH CLUB

STUDENT AFFILIATES OF A. C. S.



First Row: Guy, Castle, Schellenberg, Williams, Armstrong. Second Row: Mason, McGowan, Ward, Thompson, Hill, Sessions. Third Row: Wagman, Rosshem, Everhard, Miller, Christofferson, Sands. Fourth Row: Spencer, Wittkamp, O'Grady, Grant, Gordon, Katz.

Every three weeks the Chemistry Club of William and Mary meets for an interesting lecture on some phase of chemistry by a guest speaker or by one of its members. Besides the valuable experience gained in preparing and presenting technical subjects, the Club endeavor-

ors to instill in its members a professional spirit and a pride in what chemistry has given to mankind. The atoms and molecules, however, are forgotten at the annual banquet where food and laughter prevail.

The Tidewater Student-Alumni Association was established on this campus in order to create a greater unity among the College's largest single segment from one geographic area. Through intellectual and social outlets, the Association has sought to weld students and alumni

into a common purpose and to assist the college, themselves, and the greater Hampton Roads Community through planned social unity. Outstanding social events of the year included the annual Christmas dance and an informal party during spring vacation.

First Row: Easter, Schleif, Nixon, Carhart, Brinkley. Second Row: Knight, Zuidema, Caskey, Brown. Third Row: Lowe, Weidner.



TIDEWATER ALUMNI ASSOCIATION



First Row: Anderson, Hornsby, Lam, Murphy, Woodbridge. Second Row: A. Gordon, P. Gordon, Boyd, Brandt, Davis. Third Row: Stewart, Pickrell, Pierce, Murray, Curtis. Fourth Row: Laughlin, Batchelder, Shannon, Dunn, West.

WYTHE LAW CLUB

The Wythe Law Club, holding bi-weekly meetings, brings together the law students of the College. The Club sponsors *The William and Mary Review of Virginia Law*, participates in a nation-wide mock court program, and brings prominent members of the Bench and Bar to address the Club. It has recently begun sponsoring a

special homecoming for alumni of the Law School at the time of its annual banquet. The most important event this year, however, was a banquet honoring Dr. Dudley W. Woodbridge, Dean of the Law School, upon the completion of twenty-five years of teaching at the College.

The Student Religious Union, composed of representatives of the campus religious groups, is the interdenominational organization of William and Mary. The purposes of the Union are to further understanding among the various religious faiths and denominations, to stimulate the student and other members of the college com-

munity, and to recognize and accept religion as an essential phase of living. In October the Student Religious Union, under the leadership of "Andy" Anderson, held Religious Emphasis Week by sponsoring renowned Christian and Jewish speakers from all over the country.

First Row: Richey, Miller, Anderson, Tancer, Harvey. Second Row: Wolf, Cohn, Zimmer. Third Row: Taylor, Roberts, Carrithers.



STUDENT RELIGIOUS UNION



First Row: Tancer, Rosenberg. Second Row: Cohn, Friedman, Levy, Gidden. Third Row: Rosshelm, Gladstone, Gordon, Abelow, Stern.

BALFOUR- HILLEL CLUB

The Balfour-Hillel Club, sponsored by National Hillel, provides a cultural and religious program for Jewish students on campus and encourages a social program whereby all Jewish students can become well acquainted with one another. Besides its three monthly meetings

the Club also sponsors Friday evening services in the Wren Chapel. In observance of religious festivals and holidays at various times during the year additional services, prepared dinners, and programs are held. Social events are planned and the club has an annual picnic.

The "home away from home" for all Baptist students and those having no other church home is the Baptist Student Union. During the week the student center is open for use in personal counseling, studying, and recreation. Sunday morning services and evening supper

meetings with varied programs and fellowship form a firm basis for Christian leadership and activity. The aim of B.S.U. is to support the spiritual side of the "spiritual, mental, physical" triangle of development.

First Row: Skinker, Cooke, Miller, Barlowe, Carney, Grant, Thompson, Sturgill, Taylor. Second Row: Hollowell, Pulley, Roland, Norman, Grant, Bowman, Batchelder, Tracey, Hedrick, Pardue, Sellers. Third Row: McCoy, Wright, Cook, Ward, Spitzer, Kellenberger, Harcum. Fourth Row: Harris, Fralin, Powell, Mitchem, Stone, Woburne, Seams. Fifth Row: Green, Corey.



BAPTIST STUDENT UNION



CANTERBURY CLUB

First Row: DeVoe, Zimmer, Shore, Schwartz, Romney. Second Row: Newbery, Scott, Hodgeson, West. Third Row: Postles, Holland, Kern, Coutu, Franklin, Wood. Fourth Row: Pooley, James, Chase, Roberts, Harrison, Aanes. Fifth Row: Zepht, Child, Thompson, Little. Sixth Row: Myers, Lunas, Burford, Rotts, Speight, Chenoweth, Thurau. Seventh Row: Keithly, Clason, Snead, Dallas, Makeim, Monaghan.

With the help of Mr. Craighill, rector of Bruton Church, and Neil Zabriskie, the group director, the Canterbury Club tries to present the Episcopal student with as full and as attractive a religious program as his time allows. With the emphasis on Christian fellowship and

worship the Club provides speakers, weekly dinners, and daily chapel services. It also offers extensive opportunities for lay-reading, choral singing, and sharing the administrative and committee work of the Club for all who are interested.

The Newman Club endeavors to provide for the Catholic student an organization fulfilling a three-fold purpose—spiritual, intellectual, and social. To achieve this end, the Newman Club of the College of William and Mary, under the guidance of Father Walsh, has sponsored

its annual retreat, Communion breakfasts, a series of lectures conducted by the Dominican Fathers, and informal social functions. All of these activities are to help broaden the student's interest in the Catholic Church.

First Row: Kustrup, Romeo, Landen. Second Row: Hewitt, Dunton, McDonald, Ruth. Third Row: Alfano, Schuette, Thol, Quinter.



NEWMAN CLUB

WESLEY FOUNDATION



First Row: Harlan, June, Herzog, V. Bell, Lang, Miller, Gwyn. Second Row: Dunkle, Schief, Gros, Smith, Boyd, Mars, Nixon. Third Row: Parr, Murphy, Briggs, Lewry, Young, Petrequin, Graves, Huff. Fourth Row: DeHart, M. Owens, Pugh, Frayser, Edwards, C. Bell, J. Owens.

The Wesley Foundation is sponsored by the Methodist Church—local, state, and national—for college students. The elements of the program of the Wesley Foundation are four-fold: recreation, worship, discussion, and social work. Activities include a Sunday evening supper every week, followed by a worship service, discussion group, or

an address by a prominent speaker. Outings, retreats, and seasonal parties are also held. Many members participate in church activities as Sunday school teachers, ushers, members of the choir, and participants in evening church services.

The Westminster Fellowship, the Presbyterian Supper Club, meets every Sunday evening for fellowship and the spiritual inspiration gained through devotionals, group discussions, and guest speakers. With more recreation at the various picnics and parties, and an additional spiritual stimulus from the weekly chapel serv-

ices which it sponsors at Dunbar, the Supper Club supplements its extensive program. To carry out plans, the group is organized into four commissions: Social Service, Social Activities, Programs, and the Prattler, the bi-monthly newspaper.



WESTMINSTER FELLOWSHIP



Wakefield, Bodley, Wilde, Barnes, Willingham, Dwyer, Parker, Bailey, Anderson.

CHEERLEADERS

This year the cheerleading squad was composed of eight members—four boys and four girls—and a boy and girl alternate. The position of head cheerleader was held by "Willie" Willingham. The group leads the cheering

section at all home football and basketball games and travels to several football contests each year to increase the spirit and morale there. Tryouts are held every spring for new members to replace vacancies on the squad.

Athletics





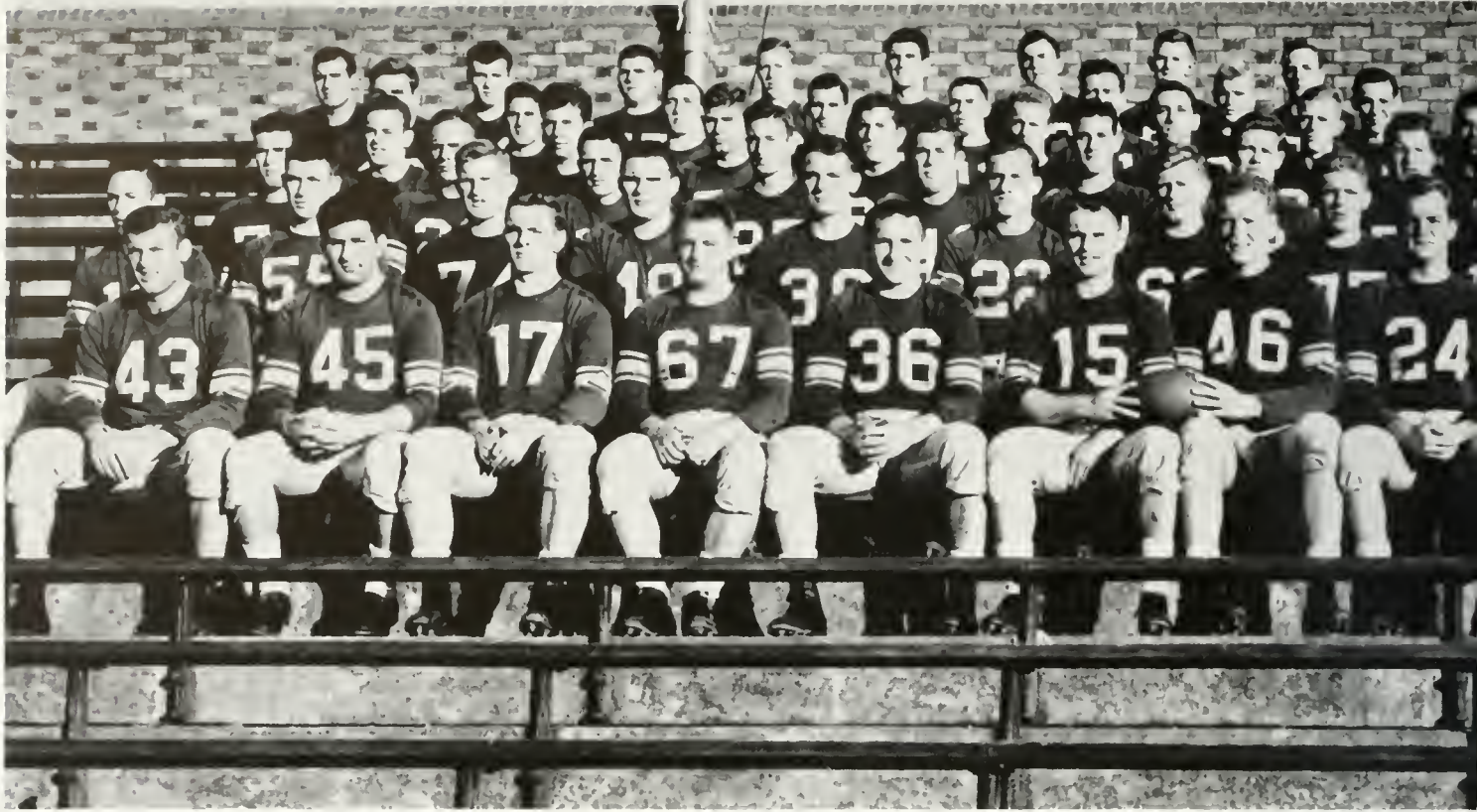

C O A C H E S

When R. N. McCray suddenly resigned in July, likeable Marvin Bass was the unanimous choice of the students, the faculty, the alumni, and most essential, the players, to assume the duties of head football coach at the Reservation. Concluding a fabled career here as a student and athlete in 1943, Bass returned in 1944 to begin building lines for McCray. Eight years later he had arrived at the pinnacle.

Dr. George J. Oliver was named as Director of Athletics, succeeding McCray in that department.

With only Eric Tipton of the coaching staff returning, Bass first faced the task of obtaining a competent staff to assist him. They were Jackie Freeman, backfield coach, Charley Ellis, chief split-T consultant, Herb Miller, line coach, Les Hooker and Ralph Floyd, Junior Varsity coaches, and Ed Motly, trainer.

COACHING STAFF

Ralph Floyd, Herb Miller, Marvin Bass, Eric Tipton, Charlie Ellis, Jack Freeman.



DR. GEORGE J. OLIVER
Director of Athletics

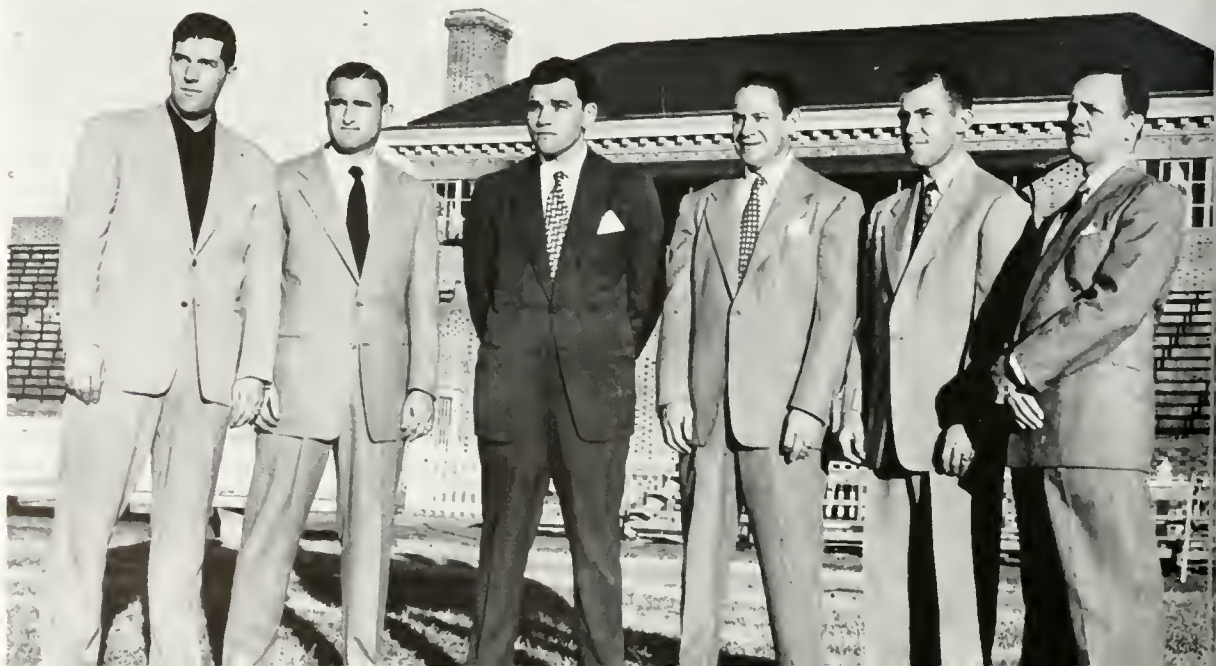



THE 1951 INDIANS

FIRST ROW: Megale, Lupo, Weber, Baber, Witt, D. Lewis, Zupko, Howren, Bates, Yewcic, Wilson, Smith.

SECOND ROW: Reeves, Sumner, Keef, Baskett, Layne, Mioduszewski, Shatynski, Cardaci, Calabrese, Cowling, T. Lewis, Filer.

THIRD ROW: Siówell, Knight, Maddox, Fones, R. Hornsby, Lusk, S. Hornsby, Poms, Bednarik, Koller, Corbett, Krog.

FOURTH ROW: Cox, Cauffiel, Rutherford, Horner, Freeman, Brooks, Hamilton, Stone, Capps, M. Hines, Williams, Trout.

FIFTH ROW: Kreamcheck, Milkovich, J. Lewis, Capitano, L. Hines, Safko, Hoitsma, Hughes, Harding, Lipski, Kittinger, Vujevich.

SIXTH ROW: Parazzo, Sturgess, Copeland, Jesse, Feamster, Crow, Bowman, Flanagan.

T H E B I G G R E E N

With Marvin Bass as new Head Coach at the helm, the Indian Gridsters opened the season with a clean victory over Boston University. Oklahoma and V.M.I. contests followed and disappointingly resulted in bitter defeat. Little chance for a good season was accorded Bass, but he charged up his Warriors and bowled over Wake Forest, N. C. State, Richmond, Penn, V.P.I. and Duke in that order. For this splendid comeback, Bass was named the Big Six Coach of the Year and honored as runner-up to Art Tatum of Maryland for Coach of the Year in the Southern Conference. The last game of the year with mighty Virginia ended in disastrous defeat, but the seven and three record prominently stood as evidence to an exceedingly successful season.

Many players were singled out for individual honors being named to various mythical all-star teams. Dickie Lewis was picked by Colliers for its All-American offensive team. All-Southern teams were graced with the names of Sam Lupo, Ed Mioduszewski, Ted Filer, Jerry Sazio, John Kreamcheck, Steve Milkovich, and Dickie Lewis. These seven plus John Flanagan, Tom Feamster, and Jim Smith were All-Virginia State selections. Lewis, Mioduszewski, and George Parozzo were given honorable mention to the United Press All-American eleven and on six occasions William and Mary stars were named as players of the week in Virginia by the Richmond Times Dispatch.



Coach Marvin Bass with Co-Captains George Zupko and Dickie Lewis



Power-blocking by Lupo (45), Shatynski (62), Weber (17), and Smith (35) paved the way for Mioduszewski in opening encounter with Boston University.

T H E S E A S O N

FEAMSTER AND FRIENDS

A host of Sooner tacklers applied stopper to End Tom Feamster after catching a pass in Oklahoma game.

LARRY FONES
TED FILER



William and Mary, 34; Boston University, 25

The season's opener with Boston University featured the unveiling of the new split-T formation. The swift offensive, installed in Spring practice, thrilled the fans



TOMMY KOLLER



ED MIODUSZEWSKI



ED WEBER



PAUL YEWIC

as Dickie Lewis impressively led his teammates to the dramatic triumph.

Early in the first period Jerry Sazio recovered a Terrier fumble on their 15-yard line and four plays later Mioduszewski shimmied over for the score. Quinby Hines made his initial conversion good. In the second quarter, Pat Reeves intercepted a Beantown pass and minutes later Lewis scampered over from the 15. Again Hines converted.

yard drive by sneaking over from the one. Late in the third period Lewis jump-passed to freshman end Curtis Knight for another touchdown, and freshman Bruce Sturgess' pass to Knight accounted for the final Indian score.

Bob Capuano, Boston's fine end, caught two scoring passes in the final quarter to complete the scoring for the day.

V.M.I.'s Brehany galloped . . .

. . . and Bass pondered outcome.



Led by their brilliant quarterback, Harry Agganis, Boston surged back and scored 13 quick points, making the score 14-13 at half time. In the third quarter Reeves intercepted another pass and Lewis climaxed a 40-

Oklahoma, 49; William and Mary, 7

Dazed by the speed and power of last year's top team of the nation, William and Mary completely succumbed to the class of the Oklahoma Sooners.

Billy Vessells, Eddie Crowder, Jim Weatherall, and Bucky McPhail thrilled the exultant Oklahoma fans with classy exhibitions of thump and thud football.

Eddie Mioduszewski was the lone shining light of the Big Green squad as he brilliantly snatched a pass away from two Sooner defenders for the sole Indian tally of the day. Bucky Hines came on to boot the extra point and the Indians finished 42 points in arrears.

and penalties kept them from scoring and the half ended in a scoreless stalemate. In the third period, Mioduszewski raced to the three-yard line from whence Lewis carried for the score. Hines automatically kicked the point and the home forces were out in front. The Keydets bounced right back to knot the score and minutes later they scored again. The point was missed, however, and hopefully Lewis climaxed a 50-yard drive by passing



Lightning-like dashes by Mioduszewski kept Deacons stunned in Tobacco Bowl upset.

V.M.I., 20; William and Mary, 7

Physically below par as a result of the beating suffered in the Oklahoma game, the Indians sadly yielded to a determined Virginia Military Institute. W&M was unable to take advantage of the first half scoring opportunities and failed to stop the churning legs of George Chumbly in the second half.

The Big Green dominated the first half but fumbles

to Lipski on the fourth down in the end zone. For one agonizing second Lipski held the ball, but when it slipped from his grasp, the Tribe was through for the day.

Al Marchand scored again for the Keydets and the Tribe had lost two in a row.

William and Mary, 7; Wake Forest, 6

Now came the surprise! Solid three-touchdown under-

L. Q. HINES



TOM FEAMSTER



SWANSON HORNSBY



CHARLIE SIDWELL





CLYDE WITT

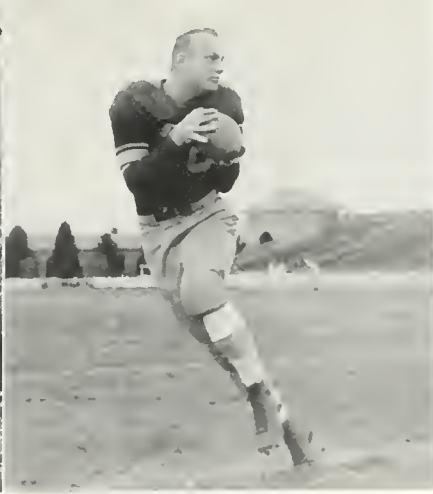

DICK IVANHOE



JIM SMITH

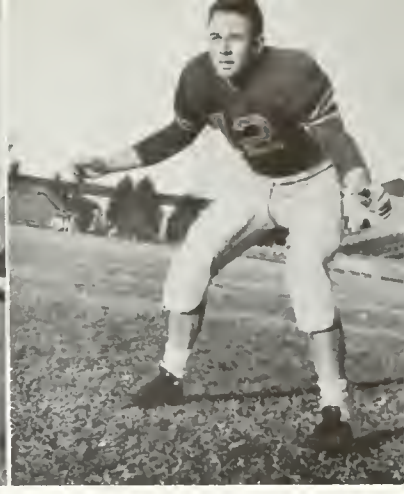

PAT REEVES

dogs, the Tribe climaxed a colorful Tobacco Bowl festival with a brilliant display of ace-high football. The Big Green forward wall matched a famed Wake Forest defensive line and rapidly improving Dickie Lewis, with whirligig Ed Mioduszewski led the backfield in scoring three touchdowns of which two were nullified by penalties. Frank Lipski avenged his V.M.I. muff by time and again getting loose on long runs and by teaming with freshman end Tom Feamster in shining brilliantly on defense.

The Deacons scored early in the second canto on a pass from quarterback Ed Kissell to Bob Ondilla. Sazio and Bobby Hornsby led the Big Green line in to block the all-important kick and Wake Forest left for the half leading 6-0.

and the Big Green had upset highly touted Wake Forest.

After the game, Co-Captains Lewis and Zupko accepted the Tobacco Bowl trophy on behalf of the team.

William and Mary, 35; N. C. State, 28

The Indians had to score 35 points in the second half to win this thriller. With Dickie Lewis again masterminding the attack, the Tribe rallied late in the game to snatch victory from State's grasp.

The first Indian score came on a brilliant 76-yard touchdown run by Frank Lipski early in the third period. Just to keep everyone gasping Ed Mioduszewski then raced 75 yards through the entire State team for a score and minutes later he scored again on a 19-yard jaunt. Sophomore thunderbolt, Tommy Koller added the other two touchdowns on a nifty 40-yard dash and a one-yard

Mioduszewski raced for first down against Spiders behind blocking of Koller (10) and Scott (56).



Downed Dickie Lewis (circle) watched Ed Weber carry his pitch-out for eight yards in Richmond game.



In the third period, the Tribe had to score three times before their efforts were recognized. Lewis tossed a perfect pass to Mioduszewski waiting in the end zone. Bucky Hines, possessor of five-out-of-six extra points to date, trotted out to the field. Every indian fan seethed for fear of a miss but Hines confidently booted the ball through

plunge. L. Q. Hines booted five consecutive conversions to complete an afternoon of thrilling performances.

For their magnificent demonstrations against State, Mioduszewski received a nomination for All-American honors and freshman end Tom Feamster was named as freshman of the week in the Southern Conference.

William and Mary, 20; Richmond, 14

An 18-yard touchdown pass from Dickie Lewis to Ed Mioduszewski with only 44 seconds left to play enabled the Big Green to win their third in a row. Leading 14-13 with less than a minute to go, the Spiders narrowly missed upsetting the heavily favored Indians.

Lewis climaxed a 71-yard drive in the first quarter by racing 10 yards for the Tribe's first touchdown. Hines muffed what was to be an important point. Mioduszewski tallied the second Big Green score from three yards out and when Hines converted, William and Mary led 13-7.

Richmond's Homecoming Day crowd saw their team take an exciting 14-13 advantage in the third quarter which it maintained until the last minutes of the game. Always great under pressure, Lewis whipped the game-winning aerial to Mioduszewski and William and Mary earned victory by way of another thriller.

William and Mary, 20; Pennsylvania, 12

This was the big one! Dubbed as a badly outclassed outfit, the Indians turned a cold, wintry Philadelphia afternoon into the hottest of the season.

In quarterbacking the best game of his career, Dickie Lewis passed, kicked, and ran the Big Green to the decisive victory. His brilliant play-calling was the gem of the day as Philadelphia sports writers praised him as outperforming Princeton's All-American, Dick Kazmaier.

Topping a long list of dramatic moments, Charley Sumner chugged 89 yards with a kick-off for the longest touchdown run Quaker fans had seen in four years. Northerners Sazio, Kreamcheck, Parozzo, and Bednarik, were boulders in the lines as the Penn offense picked up fragments of yardage on the ground.

Lewis opened the scoring midway in the first quarter

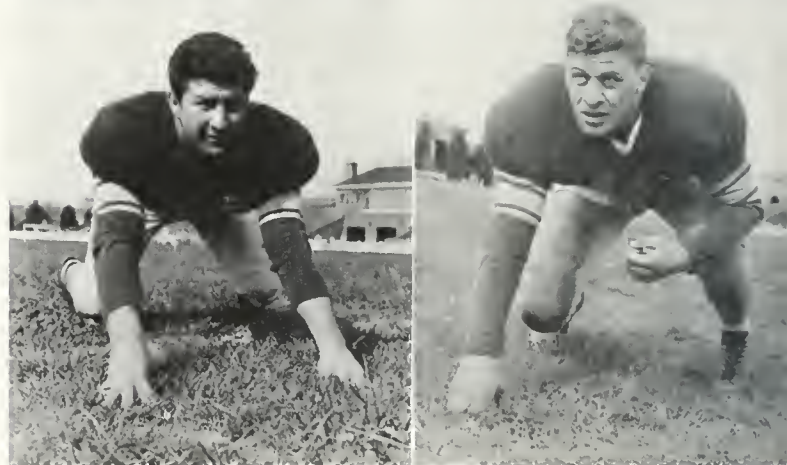
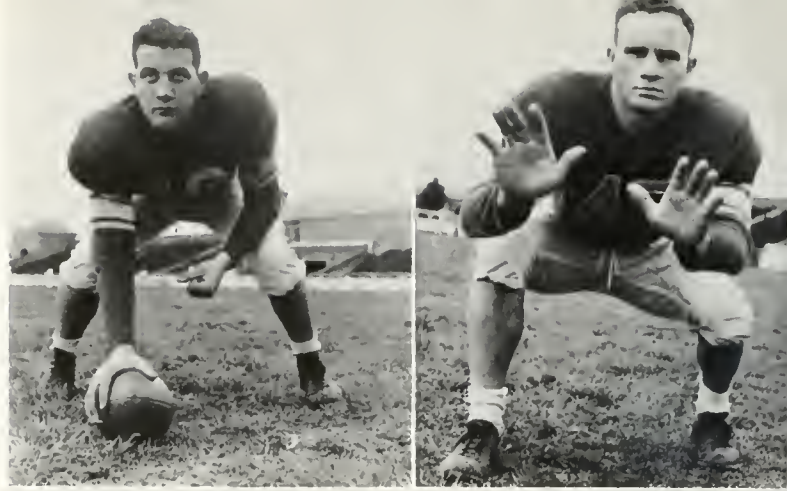

Top: BOB LUSK and CURTIS KNIGHT
Center: JOE MEGALE and TOM REINERTH
Bottom: SAM LUPO and JERRY SAZIO

THE SHORT AND THE LONG OF IT

Lipski plunged two yards for score in second period and Sumner sped 87 yards with punt return in third period in Franklin Field action.



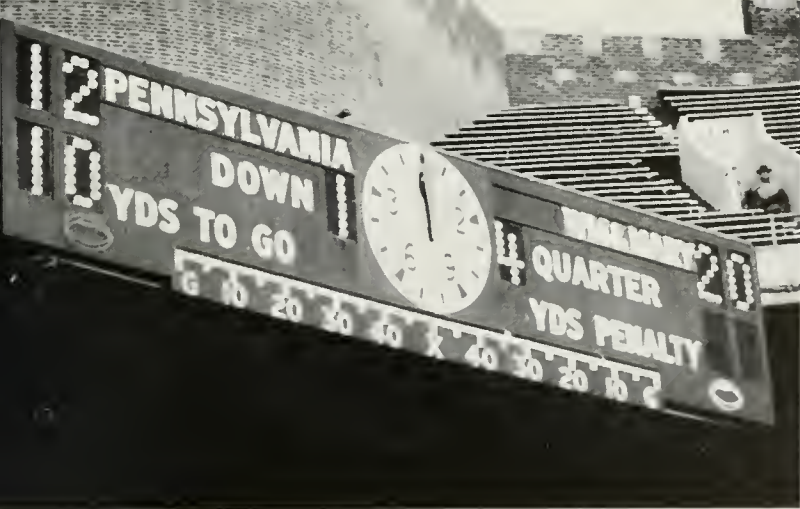

Newspapers aren't always right!

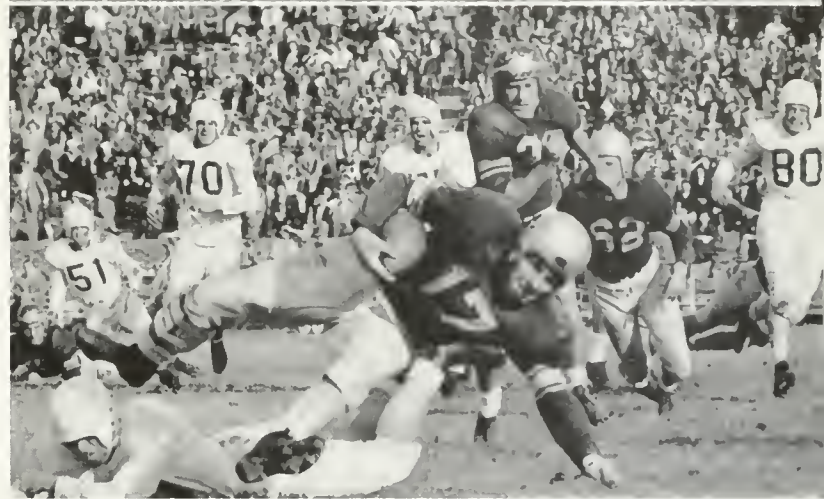

Koller (10) on start of 74 yard run for lone Indian tally of first half against V.P.I.
Weber (17) picks up yardage in Tech clash.

by faking the left side of the Quaker line off their feet and racing 13 yards for the score. Hines failed to convert and the Indians led 6-0 at the quarter. Dazzling runs by Weber, Lewis, and Mioduszewski brought the ball down to the two-yard line and Lipski crashed over for the touchdown. Hines avenged his earlier miss.

Tremendous line play by the Tribal forward wall made it impenetrable to the Penn backs and they took to the air. Alex Jaffurs whipped a 35-yard pass to Johnny Moses for the first Quaker score. Sempier missed the point and it was now that Sumner raced the kickoff back for a touchdown. A sterling fake by Paul Yewcic and vital block by Bob Lusk sprang the speedy sophomore loose and when automatic Hines added the point, the Indians led at the half 20-6.

The Ivy leaguers came back from the half only to meet the same undeniable William and Mary team. They scored on an aerial early in the final stanza but the effort was futile as the Indians again dominated the play. The final score read 20-12 and the winners victoriously returned for Homecoming and V.P.I.

William and Mary, 28; V.P.I., 7

Homecoming Day on the reservation saw the Big Green explode in the third quarter with three quick touchdowns to drub a spirited V.P.I. team.

Tommy 'Killer' Koller tallied the only Tribe score in the first half on a pass from Dickie Lewis. V.P.I. knotted the count and were able to leave at the half with an impressive 7-7 deadlock. However, Bobby Hornsby took the



GEORGE ZUPKO



HILLY WILSON



JOHN FLANAGAN



JIM SHATYNSKI

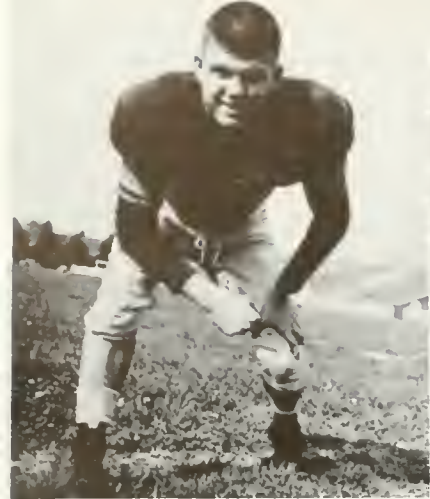

JOHN KROG



STEVE MILKOVICH



DON HOWREN



JIM BABER

opening kickoff of the second half and raced 69 yards to the Tech six. Koller plunged over on the next play and the gates were opened. Mioduszewski scampered 15 yards for a score and Lewis sneaked over from the two in the finale. Hines enjoyed another perfect day with four conversions.

William and Mary, 14; Duke, 13

The Indians scored their sixth successive triumph by downing Duke's Blue Devils in another nerve-wracking thriller. Completely dominating the first half, the Tribe enjoyed a 14-0 lead at intermission. But Duke came back strongly and narrowly missed taking the decision.

Dickie Lewis tossed a 17-yard aerial to Ed Weber in the first quarter for the Big Green's initial score of the game. Early in the second period, "Killer Koller" took a

itch-out from Lewis on his own 20 and sped 80 yards for a touchdown. Bucky Hines then kicked the point that again meant victory for the Indians.

Lloyd Caudle scored twice for the Blue Devils in the second half, but Jim Green's second kick for the point was wide and the Duke rally fell short.

Jerry Sazio, John Kreamcheck, and Ted Filer played outstanding games in the line for the Tribe while Ed Meadows was a standout in the Duke forward wall.

Virginia, 46; William and Mary, 0

William and Mary's six-game winning streak was abruptly snapped in this last game of the season. A cheering throng of 26,000 watched the powerful Cavaliers roll over the Tribe in the tragic finale. All-American Joe Pambo and Mel Roach led the high powered attack as the

ALL IN THE FIRST HALF

Here is Ed Weber (17) hauling in Dickie Lewis' screen pass and heading toward the end zone for first quarter score, and Tommy Koller (10) on start of 80-yard scoring jaunt in second period which ultimately meant a 14-13 triumph over Duke.





FRANK LIPSKI



GEORGE PAROZZO



JOE CARDACI



DICKIE LEWIS

Virginia eleven racked up 46 stunning points that amply presented them with their impressive victory.

It was a poignant ending for an otherwise successful pigskin campaign, but William and Mary's thirteen departing warriors had a gratifying season to look back upon. Dickie Lewis and George Zupko had captained Martin Bass's first team to seven thrilling triumphs. Sam Lupo was named as an All-Southern guard and Jim Smith and Hal Bates both had good seasons at their end posts. Working from their line positions, Joe Megale, Clyde Witt, and Tom Reinerth, distinguished themselves many times, and Paul Yewcic and Don Howren were superb in their backfield capacities. Ed Weber's loss will perhaps be the hardest felt though Jim Baber's and Hilly Wilson's sparkling play will also be hard to match.



HAL BATES



JOHN KREAMCHECK

Virginia halfback Bobby Pate scored first Virginia touchdown in second quarter.



B A S K E T B A L L



Co-Captains Joe Agee and Bill Chambers with Coach Hooker

To many pre-season observers the basketball outlook at the Reservation appeared to be at a new high. However, as the 15 won and 13 loss seasonal record indicates, these predictions were probably a bit premature and the 1951-52 campaign was more a building year than one of setting new highs. Once again the Tribe dominated state play in winning 11 of 12 encounters and annexing the Big Six title for the fourth year in a row. But outside the

Old Dominion things were rougher and the Indians could win only four of 16 games played with out-of-state foes.

Three new ingredients were added to the William and Mary basketball picture at the outset—a new coach, Les Hooker; a new system of play, a variation of the fast break; and a squad dominated by Sophomores. With this new look and with Co-captains Bill Chambers and Joe Agee leading the team, the Indians opened against N.Y.U. in Madison Square Garden and were defeated by an 85-70 margin. Before returning home the Tribe lost to highly-touted Seton Hall, 63-52, and then it was wins over Randolph-Macon, 61-45, and Washington and Lee by two points while Richmond, V.P.I., Morris Harvey and V.M.I. all were easy victims. Defense minded Maryland came from behind in the last seconds of play to edge the Tribe, 54-53, at College Park.

Hooker and Company departed on a three-game Christmas trip which resulted with the Indians absorbing three setbacks. They were administered by Cincinnati, West Virginia and Pittsburgh.

Then with the record all even at 6-6, the Tribe dumped Virginia 70-59. Against Wake Forest with Agee and Chambers providing the momentum by scoring 30 and 28 points respectively, the cagers set by one point a new Blow Gym scoring record by downing the Deacons, 97-75. In Raleigh N.C. State whipped the Tribe, 82-46, and against Louisville in Richmond it was a 93-65 reversal.

For the third consecutive year N.C. State found William and Mary too hot to handle in Norfolk, and the highly favored Wolfpack came out on the short end of a 70-61 count. All-American Dick Groat led Duke to a 68-62 win at Durham, and George Washington topped the Tribe, 74-68, for the lone Blow Gym defeat of the

LEAP FROG

Lennie Drake and V.M.I. player entangled in lively action in Blow Gym.

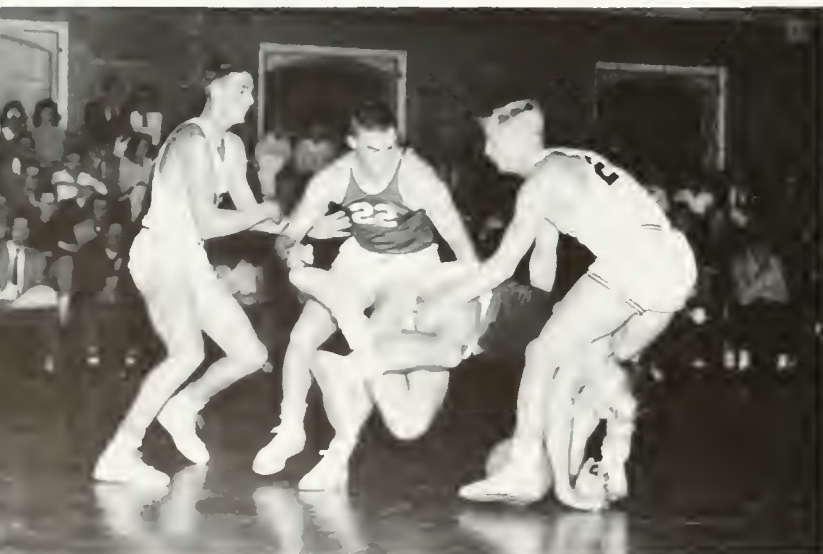

CENTER OF ATTRACTION

Chambers and Wake Forest scramble for loose ball.



ACTION IN MADISON SQUARE GARDEN

Right: Bill Chambers (32) tries in vain to net the ball as Mark Solomon (4) of N.Y.U. breaks up the play.

Below: Howie McCallen scores in second period against N.Y.U.



HOWIE McCALLEN



DICK SAVAGE



LENNIE DRAKE

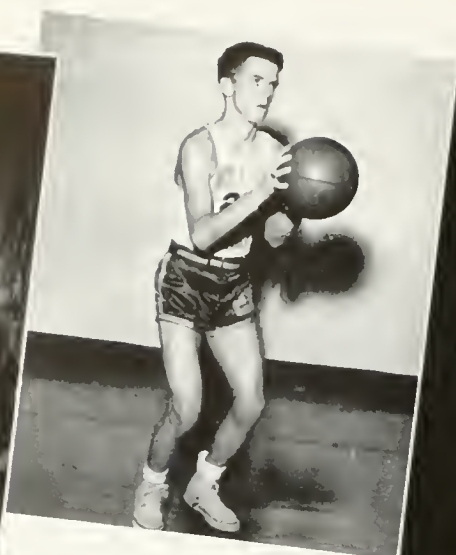

FRED ALLEN



JOE HUME

season. With the tournament pressure on, W&L, Maryland, V.P.I. and V.M.I. were all defeated before Richmond upset the Indians, 80-61. The Win over V.P.I. was the first in Blacksburg since 1942. The regulation season came to a close with W&M besting a rejuvenated Virginia quintet by two markers, 87-85, and by losing again to Cincinnati, this time by a 72-65 score.

Ten victories in sixteen encounters with Southern Conference foes placed the Indians eighth in the Conference standings and sent them on to Raleigh for the annual classic minus the services of Joe Agee who had broken a bone in his hand in the Richmond setback. Pitted against West Virginia in the first round, the Tribe lost, 77-64, as All-American Mark Workman paced the visitors with 31 points. On the following night Duke ousted West Virginia, 90-88, and then the Wolfpack defeated Duke, 77-68, for their sixth consecutive championship.

Chick Cornell fights for rebound during George Washington encounter.



JUNIOR VARSITY

First Row: Tyler, Mountain, Carl, Pires, Becouvarakis. Second Row: Coach Lewis, Kepley, Neal, Patton, Stubbs.



CHICK CORNELL

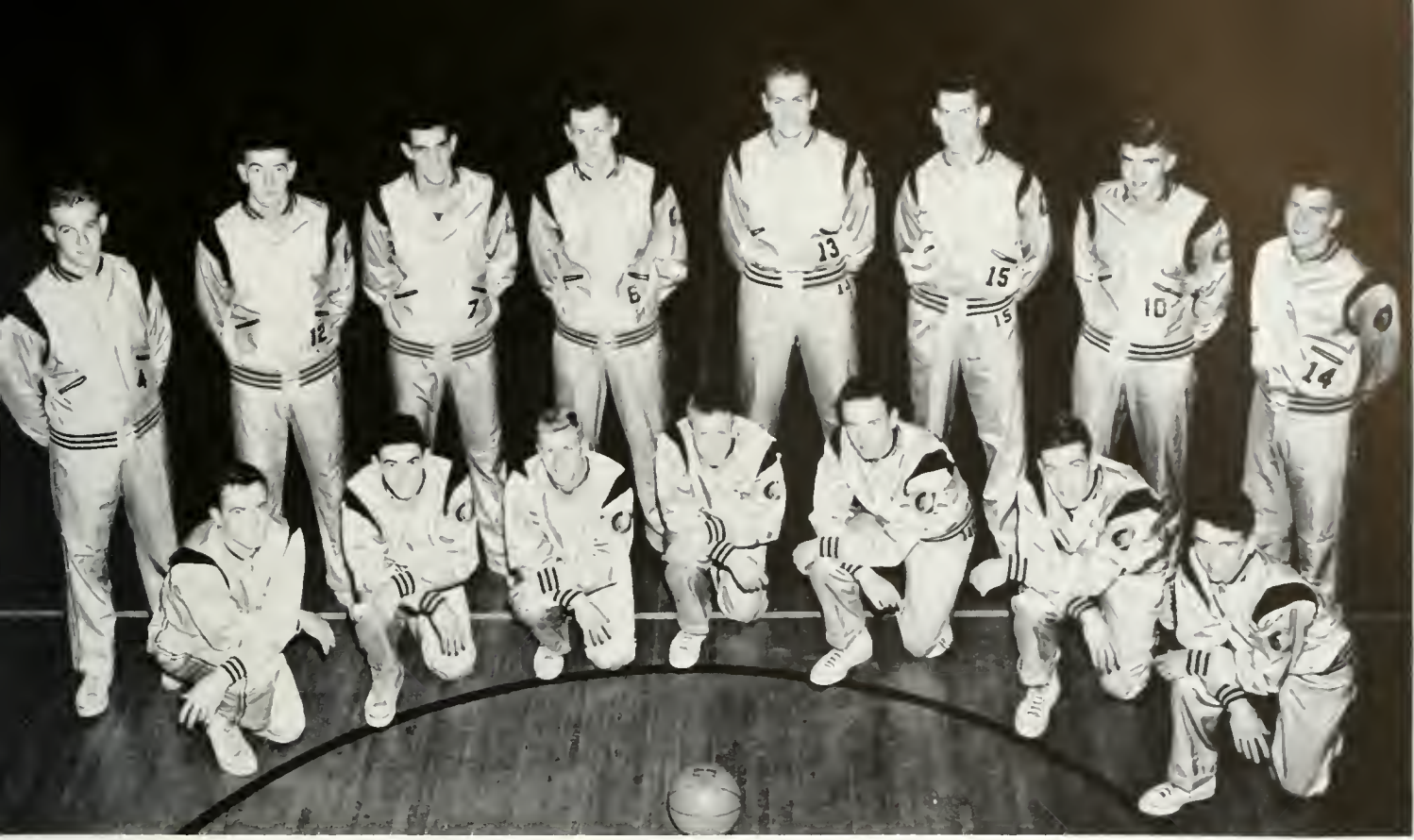

Kneeling: Agee, Markos, Drake, Hume, Rutledge, Lazarus, Allen. Standing: McCallen, Chambers, Harris, Clark, Bollerman, Forrest, Cornell, Savage.

Co-captains Agee and Chambers were named to the All-State five while Jerry Harris and Lennie Drake made the second team. Chambers, after a slow start, finished the season with a 459 point total for a 16.4 per game average. Hooker's first team was composed of Agee and Drake at guards, Chambers at center, and Howie McCallen and Harris at the forward posts. But Hooker switched his line-up often and Dick Savage, Chick Cornell, Joe Hume and Fred Allen all saw frequent service.

Three men are lost by graduation, Agee, Allen, and Dick Forrest. With juniors Chambers, McCallen, Harris, and Markos along with sophomores Drake, Hume, Savage, Cornell, and Howie Bollerman all returning plus the material from a strong junior varsity squad, that "new high" in basketball at the Reservation may not be too far away.



Les Hooker betrays concern over ref's decision.

JERRY HARRIS



DICK FORREST





B A S E B A L L



1951 TEAM PICTURE

Seated: Aubin, Cofer, Webb, Wardwell, Watts, Moughamian, Yewcic, Mioduszewski, Agee. Standing: Coach Smith, Mitchell, Lazarus, Connors, Kersey, Carter, Jeffrey, Manager Brown.

In addition to fashioning the basketball destinies of the William and Mary Indians, Lester Hooker also found himself in the position of new head baseball coach. A former Indian baseball captain himself, Hooker had played with Vic Raschi here in 1942. A stint in the armed services interrupted his college career, but he returned in 1946 to finish up his stay as a student and athlete. After five years of high school coaching, he again returned, this time as a coach.

Hooker had to dig into the records to find a nucleus around which he could build a winning team. He found a not too encouraging won and lost record for the 1951 season. The Tribe had won only six out of 21. An anemic deficiency at the plate seemed to be the big reason. Six of the 15 losses were one run deficits and only one

Indian batter hit over .300, he being Hank Moughamian with a .333 mark.

The pitching had been better than average for college ball with the opposition averaging six runs per game. Hi Wardwell topped the mound performances with a no-hit game against V.M.I. and winning three games out of six. Jimmie Carter hurled only two victories in six starts but had gained effectiveness over the course of the season. The 1952 captain-elect, Al Kersey, pitched the other victory and it was he who had suffered most of the one-run defeats.

There had been much line-up changing. Various infields included Bob Mitchell, Rhea Lazarus, Hank Moughamian, Paul Webb, and Joe Agee. The outfield was most manned by Hardy Cofer, top runs-batted-in man with 19, Ed Mioduszewski, and John Connors.

The six William and Mary victories in 1951 came over Hampden-Sydney, 11-4; V.P.I., 7-0; George Washington, 8-2; Virginia, 6-3; and V.M.I. twice, 29-10 and 5-3.

In early March Hooker began preparations for the coming season. As he looked over his 1952 candidates, he noticed that Wardwell had departed. Carter and Kersey were back, however, and with Bill Twomey and Warren Rutledge, two of the brightest hurling prospects in years, up from last year's frosh outfit, the pitching staff appeared to be one of the brighter elements in the outlook for '52.

Hooker's infield plans received a severe jolt when Bruce Rhea's broken ankle paired with Joe Agee's basketball injury made an entire infield of inexperienced ball players imperative. Ed Mioduszewski was brought in from the outfield to play shortstop. D. G. "Sam" Tyler appeared to have third base sewed up, and Rhea Lazarus and Bill Chambers were waging an interesting battle for first base honors. Second base was the biggest question mark with Dick Pendleton and Bob Thurston showing up to lend heated battle there.

In the outfield, Hardy Cofer was back to anchor an experienced unit. Bill Bowman was the obvious man to roam the left field pastures. He came up from the '51 yearling squad and with a Tri-County league batting championship as a recommendation. Warren Rutledge was to play right field when he wasn't pitching, alternating with Teeny Soles, a better than average fielder who was only a freshman.

The backstopping duties had two seasoned veterans vying with a talented freshman for first line duty. The



Don Jeffrey fouls one back during practice session with Ed Aubin catching

veterans being Ed Aubin and Don Jeffrey and the freshman, Brown Oliver.

All in all, the outlook for Lester Hooker's initial season was the best the Reservation had seen in many a year. The pitching looked great, the infield would improve with experience, catching was dependable, and the outfield had tremendous possibilities. If the hitting developed, and this would be the deciding factor, the 1952 Indians would make history.

THE FOLLOW THROUGH

Ace hurlers Warren Rutledge, Bill Twomey, and Jim Carter showing form in spring training



THE STRETCH

First Baseman Bill Chambers reaches for a low throw





Kneeling: Collins, Hearn, Gieg, King, Mahloy, Barnes, Boys, Callahan, Kris. Standing: Coach King, Larkin, Kuett, Anthony, Bennett, Rutkowski, Lawrence, Spies.



CAPTAIN GEORGE LARKIN

William and Mary's tennis team opened the Spring sports agenda on March 20th with a 5-4 conquest of Brown University. The Tribe netters continued in the same pattern in the next meet by downing Cornell, 5-4, but on the following day the Big Red reversed the proceedings and edged the Indians, 5-4.

These early matches provided indication that William and Mary's 1952 tennis edition was once again destined to maintain the school's outstanding tennis reputation. Coach Hal King, back at the helm for his second year as tennis tutor, had assembled a large but youthful squad which probably lacks some of the down-the-line strength of past powers at the Reservation. But in Tommy Boys, Ronnie Barnes, and Captain George Larkin, King possessed a trio probably as good as any threesome in the Southern Conference. However, behind these players, Coach King had to depend on some of his more youthful aspirants.

Tommy Boys was for the second consecutive year manning the number one position on the team. Pairing with Boys in the doubles and playing the number two singles

Doubles team, Gieg and Hearn

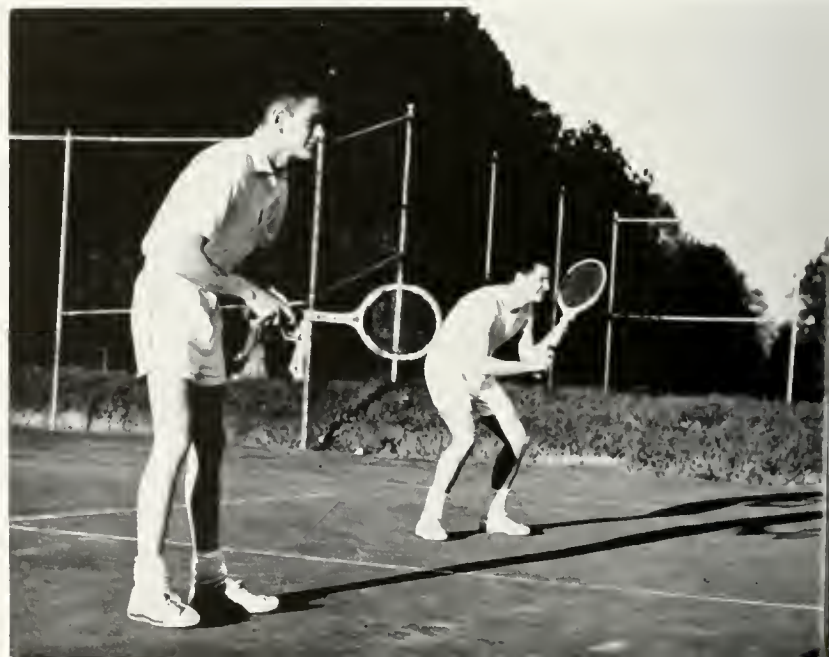

T E N N I S



Doubles team, Boys and Barnes

was Ronnie Barnes, ninth ranked intercollegiate tennis player. Captain Larkin held the number three position while Terry Mahloy, Carl Spies, and Carl Gieg rounded out the singles team. Larkin and Mahloy teamed together in doubles, and Gieg and Hosey Hearn formed the number three tandem in the early matches.

After the Spring vacation the Tribe was scheduled to encounter Williams and then open up with Southern Conference play against George Washington, Washington and Lee, V.M.I., Maryland, Richmond, N. C. State, North Carolina, Virginia, Duke, and West Virginia. Then it would be on to the Southern Conference Tournament at Davidson.

The 1951 W&M tennis team won 11 of 17 matches with four of these defeats 5-4 affairs. Michigan State administered the first of these reversals in the opening encounter by topping the Tribe, 5-4. Cornell was set-back on consecutive days by 7-2 and 6-2 scores, and Davidson was downed, 5-4. North Carolina edged the Tribe, 5-4, while Hampden-Sydney, Richmond, the Coun-

try Club of Virginia, and Virginia Tech were all defeated with ease. Maryland nipped the Indians, 5-4, and Princeton's Ivy League championship team and probably one of the strongest teams in the nation blanked the touring Tribe, 9-0. Seton Hall was defeated by an 8-1 score, and Penn was turned back in a 5-4 decision. N. C. State was shut out, 8-0, while Duke bested the Tribe, 5-4. In the final matches of the regulation season, V.M.I. was soundly beaten, 9-0, while Virginia downed the Tribe, 7-2. The Indians then went to the Southern Conference Tournament at Davidson and finished second to North Carolina for the title.

Ronnie Barnes posted the top individual record for the 1951 season as he won 16 matches while losing but one, this to Chuck Devoe of Princeton, 6-4, 8-6. Boys established a 13-4 record playing number one singles. In doubles play Boys and Barnes compiled a 13-3 mark with one match being halted by rain. Playing in the number four position throughout the season, Larkin compiled a 12-5 record.

TOMMY BOYS



HOSEY HEARN



TERRY MAHLOY



RONNIE BARNES





Freeauf, Allen, Beard, Mitchell, Cestone, Mark, Coach Stewart.

GOLF

With only Fred Allen returning from last year's talent-laden club, the 1952 edition of the William and Mary golf team looks to sophomores and juniors for their successes.

A sturdy participant in the National Junior Tournament for the past three years, Allen serves as captain and shares the number one position with sophomore Mike Cestone.

Cestone, a highly-rated linksman from New Jersey, gives a tremendous boost to the outlook for the late Spring sport. A trio composed of Bill Beard, Fred Aucamp, and Pete Freeauf competed for starting berths. Beard was the most experienced as he played in several matches last Spring. Other promising candidates were juniors Bob Mitchell and Larry Stewart, while freshmen Jim Mark, Bill Wray, and Jim Todhunter were expected to bolster the squad.

Alan C. Stewart replaced William S. "Pappy" Gooch as coach of the fairwaymen this season. They were matched with George Washington, Virginia, V.P.I., W & L, and Maryland. The Southern Conference Tournament followed, then Richmond away and the season ended with the Virginia Intercollegiate Tournament.



CAPTAIN FRED ALLEN

Beard driving with Mark, Mitchell, and Freeauf on first tee



Mike Cestone carefully lines up a putt





Captain Jim Stone with Coach Dudley Jensen

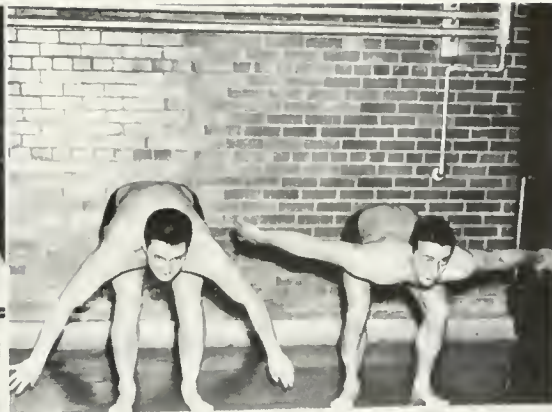

Jim Hall and Ed Wisbauer toe the mark



S W I M M I N G

William and Mary's 1951-52 swimming team worked gallantly under the tutelage of new coach Dudley Jensen but again their efforts went unrewarded. Swimming the usual top notch schedule, which listed such tank powers as Duke, Virginia, Georgetown, and W & L, the Braves failed to come up with a win.

Captain Jim Stone headed a list of letter winners including Jim Hall, Scott Petrequin, John Kris, "Winkie" Wilde, Norman Risjord, and Jack Percival.

Seated: Brooks, Platt, Little, Hall, Stone, Risjord, Wolfe, Kris, Livingstone. Standing: Coach Jensen, Wisbauer, Petrequin, Wilde, Manager Fidell.

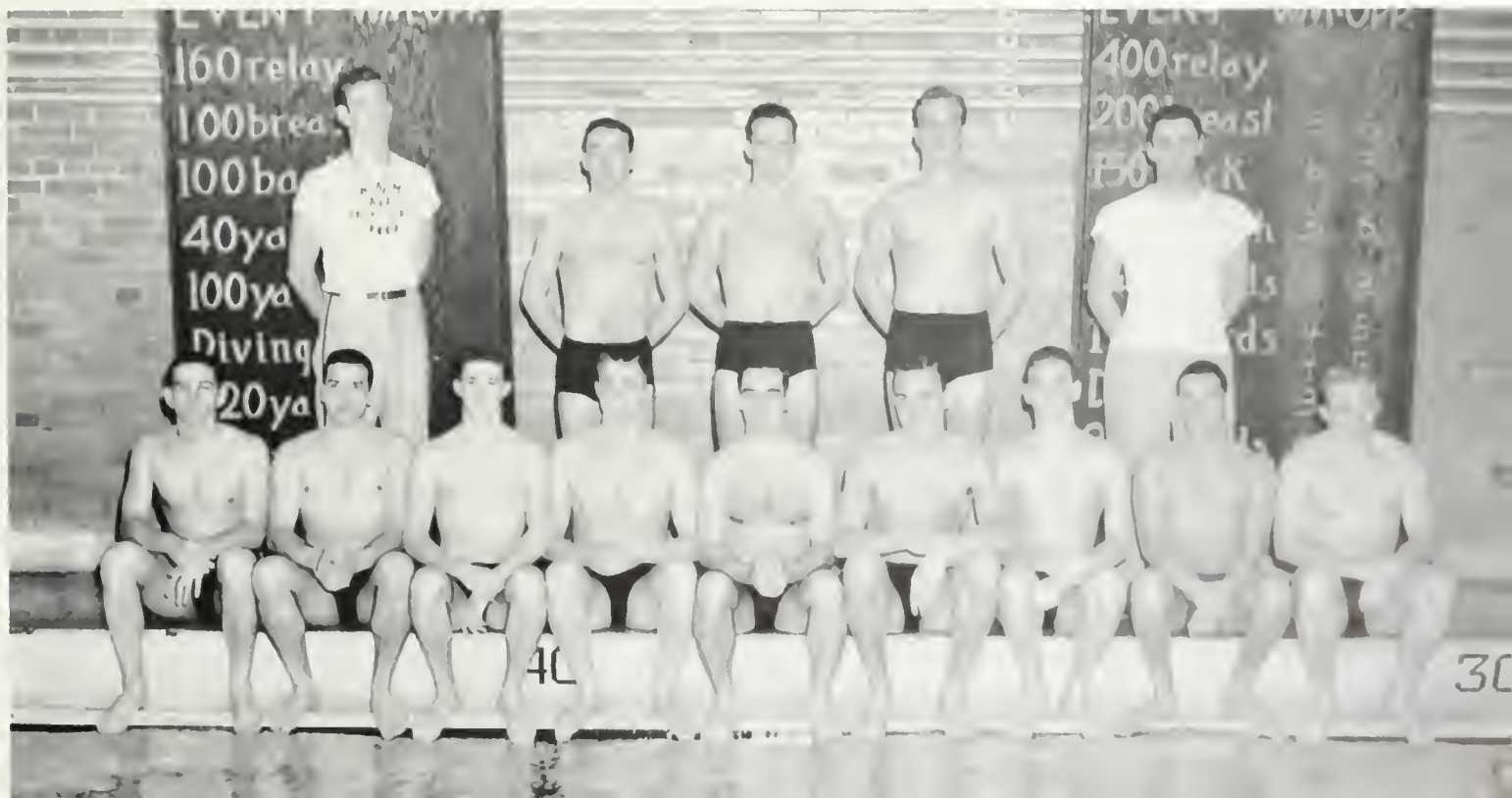



Kneeling: Hunnicutt, James, Drake, Cline, Collins, Hellmuth, Munger, Schutte, Disharoon. Standing: Coach Drake, Clark, Risjord, Norton, Henry, Basford, Reinerth, Patton, Walker, Darnton, Palmer, May, Manager Wells.

T R A C K

Just as every other athletic team at the college with the exception of tennis the 1952 track team also functioned under the guidance of new coaches. Bill Joyner, a former high-jumper from U.N.C., and Richard Drake, an Indian track star in 1948-49, looked over the prospects for the '52 season. They found only six lettermen returning in the persons of John Munger, Leo Spencer, John Berry, Tom Reinerth, Sonny Cowling, and George Southwell. Searching further, they found a mass of spir-

ited sophomores and freshmen working feverishly for recognition. At the outset of the season, dashmen Tom Hunnicutt and Howie Cline were showing best form. The distance and middle-distancemen were being led by Munger, Spencer, and Leo Schutte. Bill Brink, Bill Patton, and Jim Stone were impressively heaving the javelin and the discus and shotput were being left to husky foot-ballers.

The 1952 schedule included the Apprentice School, Hampden Sydney, Randolph Macon, V.M.I., Richmond, V.P.I., W & L, Virginia, and the Southern Conference and Big Six meets.

Relay-men loosen up in pre-season workout



Assistant Coach Drake and ace distance runner Johnny Munger check timings



CROSS COUNTRY



Top: Captain John Munger
Below: Southwell, Hellmuth, Spencer, Barry.

William and Mary's hard working Harriers faced a schedule of state and conference powers. Having lost five men from last year's squad, this year was considered to be a building season.

Captain Munger and Leo Spencer took turns at the number one spot as expected, and George Southwell proved to be the most improved runner on the team by pressing Bart Hellmuth for the number three position.

Freshmen Leo Schutte and Val Miller showed exceeding promise while the improvement of Larry Young, John Barry, and Don Darnton also contributed to the optimism felt for the '52 season.

The Tribe runners lost successive meets to V.M.I., Richmond, and N. C. State before running in the Big Six and the Southern Conference meets. They then ended the season with a one point defeat by Virginia.

Kneeling: Manager Brady, Southwell, Munger, Barry, Hellmuth, Spencer. Standing: Miller, May, Darnton, Young, Schutte, Wells, Disharoon.





Intramural Director Dudley Jensen with assistant Rene Henry

William and Mary's student intramural program was again the field of honor among fraternities and an athletic outlet for the independent performers. Under the direction of Dudley Jensen and student assistant Rene Henry, the program embraced a field of varied interests listing football, place-kicking, horseshoes, swimming, volleyball, bowling, basketball, track, ping pong, handball, and softball. The point system was again used and vigorous competition ensued to determine who would win the intramural trophy in 1951-52.

Sigma Nu opened the Fall games with a surprise thumping of Sigma Alpha Epsilon for the football title. SAE bounced back to annex swimming honors, and it appeared as if these two fraternities would battle it out for the remaining laurels. Sigma Nu went on to grab the blue ribbon in bowling, volleyball, and basketball, and consequently left the rest of the group well behind.

In the individual competitions, Roy Stone and Willie Clark emerged as the horseshoe kings, Pete Freeauf was tops in booting field goals and Ronnie Barnes and Tommy Boys tied for the free-throw honors.

On the Independent field, the Tyler Pirates came up victors in the football league with the Squaws placing second. The Ringers eliminated all competition for the basketball crown with the Sigma Pros ranking second there.

The All-Star roster for the fraternity league in football

I N T R A M U R A L S

Rebound action in SAE-Sigma Nu game



Theta Delt and Pi KA battle it out





Sigma Nu's championship basketball team

was made up of Bob Mitchell, John Westberg, Jim Seu, Bob Foxwell, Sam Kenyon, and Ronnie Barnes. Don Little, Joe Campagna, Harry Carl, Don Spivey, Curtis Dozier, John Kepley, Ron Drake, and Bill Neal were named to the Independent team. In basketball Len Meyerson, Foxwell, Bruce Rhea, Barnes, Don Jeffrey, Moe Maddox, George Larkin, Jack Timmis, and Danny Hopkins composed the fraternity All-Star basketball team. George Parozzo, Charlie Sidwell, Walt Brodie, John Barry, Bob Lusk, Jerry Sazio, and Dickie Lewis rounded out the Independent All-Star cage team.

Free throw champion Tommy Boys



Alley action



Kappa Sig on the offense against Pi KA



Place kicking champion Pete Freeauf

WOMEN'S ATHLETIC ASSOCIATION



JOINT COMMITTEE OF THE WAA

Scott, Barksdale, Reeder, Paisley, Wynne-Roberts, Slauson, Byers, Hammond.



INTRAMURAL REPRESENTATIVES

First row: Hasemeyer, Huffman, Byers, Gaskins. Second row: Onifer, Smith, Slauson, Johnson, Granger.

MANAGERS BOARD

First row: Slauson, Holmes, Fisher, Miller. Second row: Harris, Stone, Orr, Stengel. Third row: Paisley, Sacalis, Gaskins, Somerville, Bass, Booth, Schaffer, Granger, Yowell, Leavitt, Hasemeyer, Johnson.

The Women's Athletic Association, governed by a Joint Committee of faculty members and students, directs all the athletic events for the women students. "Marty" Paisley was elected president for the 1951-52 season. "Bebe" Hammond was point recorder and Shirley Haabestad, secretary, while the positions of intramural representative to the Committee and chairman of the Managers' Board were filled by "Katie" Byers and Mary Alice Slauson. Responsible to this Joint Committee are the Managers' Board and the Committee of Intramural Representatives. These groups work with the faculty of the athletic department and Miss Wynne-Roberts to provide a varied and interesting program of intramural and varsity activities.

Varsity sports include hockey, basketball, fencing, tennis, swimming, and bowling. Monograms are awarded for adequate participation on both the varsity and intramural teams.

Checking the coming events





VARSIITY BASKETBALL TEAM

First row: Holmes, Hedrick, Sacalis, Waring, Andes, Yount. Second row: Paisley, Hasemeyer, Rankin, Cronk, Fisher, Dahn. Third row: Inge, Conyers, Bowman, Wingfield, Harcum, Bass, Hammond, Riggan, Haabestad, Barksdale, Hurst, Brown.

C O - E D B A S K E T B A L L

Coached by Miss Martha Barksdale and assisted by Miss Helen Conyers, the Squaw basketball team brought its 1952 season to a close with the commendable record of four wins, two ties, and one loss. Manager Anna Inge, aided by Barbara Brown and Sally Hurst, was instrumental in the big improvement over last year's team.

Claire Rankine, serving as captain for the first team, excelled as a guard. Also superior in this position were Sally Cronk and Mary Lou Riggan.

"Bebe" Fisher proved the most prolific scorer, averaging 28 points a game. Liz Sacalis and Shirley Haabestad ably contributed to netting baskets.

The complete schedule was:

	December 17	
W&M 49;	R. P. I. 41
	February 9	
W&M 45;	Longwood 45
	February 16	
W&M 56;	Sweet Briar 30
	February 23	
W&M 39;	West Hampton . . . 46
	March 1	
W&M 58;	Manhattanville . . . 34
	March 8	
W&M 53;	Beaver 53
	March 10	
W&M 66;	Swarthmore 48

Action in Manhattanville game



Captain Claire Rankine





VARSITY HOCKEY TEAM

First row: Bennett, Brown, Shearer, Zimmerman, Broaddus. Second row: Sacalis, Bozarth, Crosset, Holmes, Stone, Haabestad.



Squaws attacking in tournament play

H O C K E Y

The varsity hockey team, coached by Miss Marion Reeder, completed a six-game season with a record of three wins, two losses, and one tie. The team scored victories over R.P.I., 4-0 and 7-2, and in turn Westhampton went down 2-1. The two setbacks came at the hands of the powerful Richmond Hockey Club with a score of 6-2, and Sweet Briar, who edged out the Squaws 4-3 in the hockey tournament. The match with Notre Dame of Baltimore ended in a 2-2 deadlock.

The Virginia State Hockey tournament was held at William and Mary November 2 and 3. Liz Sacalis, varsity captain, Barbara Brown, and Grace Stone were selected for the All-Virginia reserve team. These girls played with the team that represented Virginia in the Southeastern tournament held in Richmond.

Coached by Miss Donna Barrand, the junior varsity remained undefeated in two games with the Norfolk Division. These were won by 4-1 and 5-1 margins. A visit to Westhampton resulted in a 1-1 tie with their junior varsity. There were also practice matches with Matthew Whaley. Sally Dahm captained the J.V.'s while Lee Granger served as manager.

S W I M M I N G

The swimming club, supervised by Miss Donna Barrand and Miss Helen Conyers, offers an opportunity to continue swimming beyond gym classes and at the same time to promote wider interest in the sport among the students. President of the club for the 1951-52 season was Julie Holmes. "Emmy" Ketterson and Sally Cronk served as vice-president and secretary-treasurer, respectively.

Several races usually form part of their activities, but the only contest this year was with Longwood College. Next year, however, a tentative program also includes meets with the Norfolk Division and Swarthmore.

Each year, in addition to the races and officiating at intramurals, the group presents an aquacade. This Spring the event was a phantasy on the theme of "Moonlight Cocktails".

One of the most prominent mermaids was Captain Julie, who excelled in the breast stroke and shared diving honors with "Andy" Anderson and "Emmy" Ketterson. Among the freshmen, backcrawler Cynthia Kimbrough and freestyler Sally Cronk show promise of adding considerable strength and speed to next year's squad.

Try-outs are held each Spring and Fall, and every member receives a letter for her participation during the year.

Top: Varsity Swimming Team. First row: Anderson, Ketterson, Holmes, Flippo, Fitzgerald. Second row: Cronk, Somerville, Haabestad, Leavitt, Speight, Kimbrough. Bottom: This formation looked easy in the book.





FENCING TEAM

Reeder, Crandell, Granger, Biederman, Ivory, Myers, Buckner, Estes, Ellis, Maples.



Captain Sue Biederman demonstrating a thrust

Under the guidance of Miss Marion D. Reeder and Sue Biederman, club president, the fencing club competed in five meets. In the first one the William and Mary first team defeated Madison College 5-4, and the second team downed Bard-Avon School 5-4, also. The Squaws lost to both the first and second teams of the Tri-Weapon Club of Baltimore in the second meet. Two meets were held with the International Y, one in Baltimore and one in Williamsburg. Also a return meet with the Tri-Weapon Club and Bard-Avon School was held in Baltimore.

Top: Varsity Tennis Team. First row: Leavitt, Forester, Hanson, Haabestad, Second row: Watts, Alexander, Holmes, Stone. Bottom: Doubles team of Watts and Haabestad.

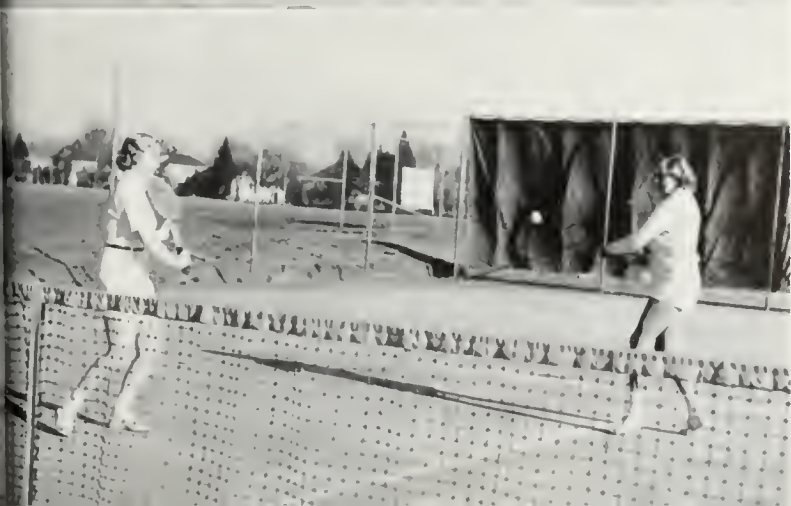

F E N C I N G

The club sponsored an intramural fencing meet as part of the regular intramural program with members serving as judges and scorers. A tournament champion was chosen from among those who competed on an individual point basis.

The veteran members who were in the club last season and competed in the meets are: Sue Biederman, Lin Crandell, Lee Granger, Carolyn Estes, Janet Buckner, Nancy Ellis, and Eunice Meyers.

T E N N I S

The Tennis Club began its activities this year in late March under the direction of its president, Avery Leavitt, and its coach, Miss Martha Barksdale.

This year's team was led by veterans Shirley Haabestad, Eleanor Hanson, Beth Forester, Grace Stone, Julie Holmes, Nancy Alexander, and Avery Leavitt. Margie Watts, a freshman sensation, appeared destined to add much strength to the squad. Matches were scheduled with Sweet Briar, Manhattanville, Longwood, and Madison. The team also planned to participate in the Play Day at R.P.I. and in the Middle States Tournament being held this year at Swarthmore.

Last year the club had a fairly successful season as it won matches over R.P.I., Westhampton, and at the R.P.I. Play Day the Norfolk Division and R.P.I. were defeated. The team lost to Sweet Briar and Manhattanville while a match with Madison was rained out.



Top: Kappas with their prized intramural trophy. Bottom: Babe Ruth's counterpart

while Kappa took over second place and Barrett and Brown tied for third. Barrett held an unbeaten record at the close of the hockey season. Chandler-Brown was the runner-up and Jefferson and Ludwell tied for third place. The ping pong champion of the year turned out to be Didi Harris, who outsmashed Genie Moore in the play-offs.

Kappa, Barrett and Alpha Chi took the basketball first places in their respective leagues. In the play-off with an all-star team, the strong Alpha Chi sextet became William and Mary's undisputed basketball champions. According to points the basketball intramurals were won by Kappa and Alpha Chi who tied for first place, while Pi Phi and Barrett followed up in that order.

In the telegraphic bowling meet, Liz Sacalis, Audrey Wright, Sandra Wax, and Jayne Baker took the honors by placing respectively in that order. Hetty Roos out-fenced Martha Austin and Liz Sacalis to capture the open fencing championship.

Relax, it's only a race



Don't worry, Hilda—Bebe won't miss



This year was marked by a very broad and successful year of intramural activity. The program was planned under the direction of Miss Londes Scott and "Katie" Byers, the student head of intramurals.

Last year's intramural champions, Kappa Kappa Gamma, found competition a little harder this year. Pi Phi began the year by placing first in the tennis intramurals

The Pi Phi's managed to eke out a victory in the swimming intramurals by beating Tri Delt by only one point. Chi Omega placed third in this event.

In the Spring, badminton, archery and softball intramurals were played off to determine the overall championship for the year. The award, a trophy, was given at the WAA banquet in May.

WOMEN'S INTRAMURALS



Top: Director Lorna Burdsall and President Betsy Booth
Bottom: Study in Motion

Orchesis, directed by Miss Lorna Burdsall, furthers work in modern dance on a more advanced level than is offered in the classes. It is chiefly for the stimulation of an appreciation for dance as an art. Try-outs for

O R C H E S I S

membership are held twice a year, in the Fall and in the Spring. All men and women who are interested in dance—modern, ballet, social, tap, folk—are invited to attend the try-outs, at which time candidates for admission perform elementary dance steps and an original dance before the members of the club. Following this the final selections are made.

Weekly meetings afford valuable practice in techniques and discussions on the different phases of dance art. The group sponsors movies during the year which highlight the skill of performers from other parts of the country. In addition to these movies, Orchesis is responsible for the personal appearances and performances of well-known dancers. During the year folk dancing and square dancing are also sponsored by the group for both members and non-members.

Most important of all the functions of the Club is the annual recital held in the Spring. This consists of original numbers composed and performed by the members. The group begins to prepare for the show early in the year by listening to different pieces of music and working together to arrange dances. Once the dance is composed practice begins. The recital usually centers around a specific theme, and the choreography is made accordingly. Great care is taken to try to provide varied entertainment in the way of many types of dances, including classical, modern, folk, tap, ballet, and jitterbug. Officers of the Club are: Betsy Booth, president; Lelia Griffith, secretary-treasurer; and Marguerite Bozarth, publicity chairman.

First Row: Biggs, Le Sage, Hollowell, Trent, Christian, Bozarth, Costas, Mighell. Second Row: Payez, Wait, Jacques, Friedman, Harrison, Michael, Haynes, Booth, Tharp.



PRIORITIES OF THE COLLEGE OF WILLIAM AND MARY.

Chartered February 8, 1693, by King William and Queen Mary.
Main building designed by Sir Christopher Wren.

FIRST College in the United States in its antecedents, which go back to the College proposed at Henrico (1619). Second to Harvard University in actual operation.

FIRST American College to receive its charter from the Crown under the Seal of the Privy Council, 1693. Hence it was known as "their Majesties' Royal College of William and Mary."

FIRST and ONLY American College to receive a Coat-of-Arms from the College of Heralds, 1694.

FIRST College in the United States to have a full Faculty, consisting of a President, six Professors, usher, and writing master, 1729.

FIRST College to confer medallic prizes: the gold medals donated by Lord Botetourt in 1771.

FIRST College to establish an inter-collegiate fraternity, the Phi Beta Kappa, December 5, 1776.

FIRST College to have the Elective System of study, 1779.

FIRST College to have the Honor System, 1779.

FIRST College to become a University, 1779.

FIRST College to have a school of Modern Languages, 1779.

FIRST College to have a school of Municipal and Constitutional Law, 1779.

FIRST College to teach Political Economy, 1784.

FIRST College to have a school of Modern History, 1803.

*Presented by the Colonial Capital Branch of
The Association for the
Preservation of Virginia Antiquities,
1914.*

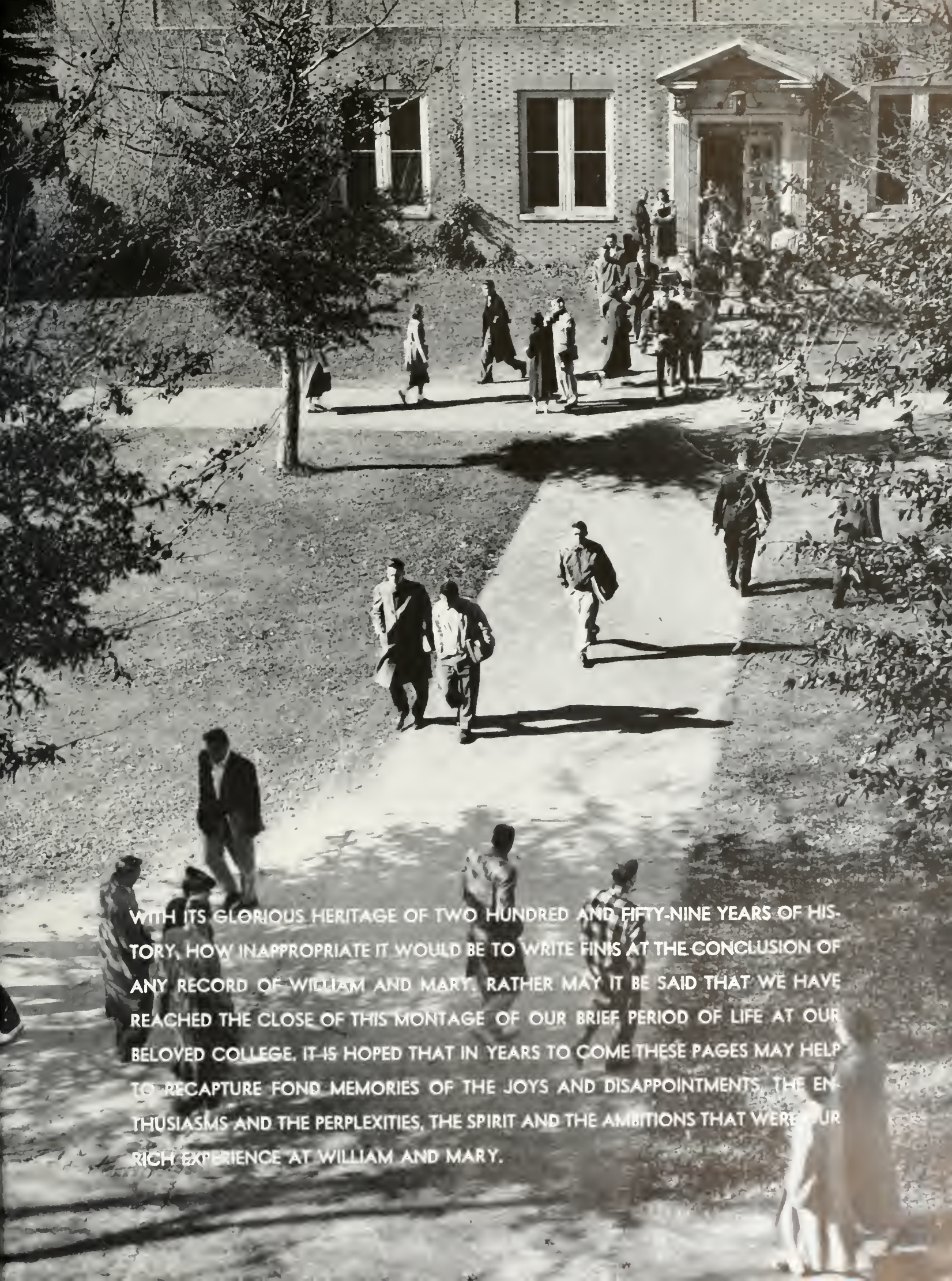

WITH ITS GLORIOUS HERITAGE OF TWO HUNDRED AND FIFTY-NINE YEARS OF HISTORY, HOW INAPPROPRIATE IT WOULD BE TO WRITE FINIS AT THE CONCLUSION OF ANY RECORD OF WILLIAM AND MARY. RATHER MAY IT BE SAID THAT WE HAVE REACHED THE CLOSE OF THIS MONTAGE OF OUR BRIEF PERIOD OF LIFE AT OUR BELOVED COLLEGE. IT IS HOPED THAT IN YEARS TO COME THESE PAGES MAY HELP TO RECAPTURE FOND MEMORIES OF THE JOYS AND DISAPPOINTMENTS, THE ENTHUSIASMS AND THE PERPLEXITIES, THE SPIRIT AND THE AMBITIONS THAT WERE OUR RICH EXPERIENCE AT WILLIAM AND MARY.

Senior Index

- JOSEPH SCHROTH AGEE, 36 Burtis Street, Portsmouth, Va.
NANCY SHIELDS ALEXANDER, 1216 Claremont Ave., Richmond, Va.
FRED SEAMAN ALLEN, JR., Box 288, Elizabethtown, Ky.
ANN CAROLYN ANDERSON, 3644 Old Orchard Drive, Ashland, Ky.
LEROY ANDERSON, JR., 23 Watson Court Apts., Petersburg, Va.
ROBERT RENNER ANDERSON, 1083 N. Lincoln Highway, Rochelle, Ill.
GWYN ARDEN ANDREWS, Rt. 4 Box 143, Roanoke, Va.
JAMES COLEMAN ANTHONY, JR., 2503 A Stuart Ave., Richmond, Va.
VIRGINIA ANNE ARPS, 4510 Colonial Ave., Norfolk, Va.
JAMES EDWARD AUBREY, 7100 Hampton Blvd., Norfolk, Va.
JAMES ALEXANDER BABER, II, 132 East Belt Blvd., Richmond, Va.
FREDDY ANN BAILEY, 1401 Cedar Lane, Richmond, Va.
ROBERT SIDNEY BARLOWE, 118 North Street, Suffolk, Va.
RONALD EMON BARNES, 3809 Terrace, Kansas City, Mo.
RUSSELL SYER BARRETT, JR., 7468 North Shore Road, Norfolk, Va.
JOAN VIRGINIA BARRITT, 1200 Susquehannah Ave., W. Pittston, Penn.
JOHN JAMES BARRY, D-1 Grant Building, Presidential Gardens, Alexandria, Va.
HAROLD MARTIN BATES, Wise, Va.
BEVERLY LEONA BEACH, Twin Oaks, Scottsville, Va.
ELIZABETH BEARD, 316 N. Oakland Street, Arlington, Va.
ANN CLAIBOURNE BEATTIE, 1 W. Maple Street, Alexandria, Va.
HILDA CELESTE BECKH, 313 Charmian Road, Richmond, Va.
LAWRENCE DONGLAS BELL, Route 1, Ivanhoe Va.
ELIZABETH JANE BENNETT, 605 Wythe Lane, Williamsburg, Va.
ANN EDWARDS BENTHALL, Box 67, Lackey, Va.
DAVID BEREND, JR., 639 Georgia Ave., Norfolk, Va.
WILLIAM BEVERLEY, 1350 Ashford Ave., Santurce, Puerto Rico
MARY DOUGLAS BIEDERMAN, Qris. A USN Ord. Plant, Forrest Park, Ill.
WILLIAM CARLETON BIGELOW, 2712 Manitou Drive, Maumee, Ohio
PEGGY ADELINE BLAIR, R. F. D. 3, Chatham, Va.
DOUGLASS T. BOLLING, Box 283, Owensboro, Ky.
GREGORY KILBOURNE BOOTH, Apt. 8-B, 61 W. 9th Street, New York 11, N. Y.
BETTY RIDLEY BOZARTH, 1004 By-Pass Road, Box 565, Williamsburg, Va.
PETER JOSEPH BRADY, JR., 43 West 28th Street, Bayonne, N. J.
JOHNETTE MCKAY BRAUN, 214 McCully Street, Pittsburgh, Penn.
MARGARET ELIZABETH BRICE, Winnsboro, S. C.
MIRIAM JEAN BRIGGS, 107 Delaware Ave., Norfolk, Va.
EDWIN E. BROCKENBROUGH, 16 York Court Baltimore, Md.
BARBARA JEAN BROHARD, 4722 County Street, Portsmouth, Va.
BARBARA BROWN, 512 Scotland Street Williamsburg, Va.
FRANCES ANNE BROWN, 1605 Helena Ave., Norfolk, Va.
GARLAND RUDOLPH BROWN, 3 Tazewell Ave., Cape Charles, Va.
JACK RICHARD BUCHHEIT, 222 South Bever Street, Wooster, Ohio
JANET LEE BUCKNER, Office Fleet Surgeon, Stf. Cinc. Pac. Flt. Co. PM, San Francisco, Calif.
BARBARA GRACE BUELL, 613 Stiles Ave., Mamaroneck, N. Y.
FRANCIS KERR BURKE, 1412 W. Sewells Point Rd., Norfolk, Va.
WILLIS HORATIO BURTON, JR., Box 294, Herndon, Va.
JAMES HILTON BUTLER, 824 W. Main Street, Princeton, Ky.
KATHLEEN ANN BYERS, 1825 N. Tuckahoe Street, Falls Church, Va.
KATHRYN ANN BYERS, 138 Ingalls Road, Fort Monroe, Va.
JAMES FRANCIS CALLAHAN, 204 Brewster Road, Scarsdale, N. Y.
JOYCE ANN CARRIGAN, 313 N. Sycamore Street, Falls Church, Va.
JAMES DAVID CARTER, III, 207 Griffin Ave., Williamsburg, Va.
AGATHANGELOS CHRISTOPHIDES, Nicosia, Cyprus
GENE ARTHUR COHEN, 7255 Wilby Street, Norfolk, Va.
CHARLES EDWARD COLBY, 264 N. Main Street, Romeo, Mich.
ELENOR JUNE COMPTON, 700 N. Nelson Street, Arlington, Va.
ARNOLD FRANKLIN CONN, 1305 Hampton Drive, Newport News, Va.
ERNEST VOSBURG COOKE, JR., 880 N. Kensington Street, Arlington, Va.
LUCILLE COOKE, Norge, Va.
NANCY LEE COOPER, 6404 Luzon Ave., Washington, D. C.
VIRGINIA LEE COTTRELL, 1342 Westmoreland Ave., Norfolk, Va.
JOSEPH CARRL COWAN, JR., Matoaka Court 211, Williamsburg Va.
ERNESTINE BARTON COX, 1038 E. Main Street, Warrenton, Va.
WALTER REED CRADDOCK, R. F. D. 2, Box 84, Chatham, Va.
BRUCE TRUMAN CREAGER, 2626 Hurd Street, Evanston, Ill.
ROBERT WILLIAM CRIST, 206 Ashburn Road, Portsmouth, Va.
BERNARD FRANCIS CURRAN, 129B Ferguson Ave., Stuart Gardens, Newport News, Va.
SHIRLEY JEAN DAVIS, 780 Bedford Road, Grosse Pointe, Mich.
PHILIP GERALD DENMAN, 145-26 33rd Ave., Flushing, N. Y.
PEGGY ANNE DERRING, 52 Brandon Road, Hilton Village, Va.
MIRIAM DICKENS, Keysville, Va.
JANET LINDSEY DICKERSON, 120 Seneca Road, Richmond, Va.
MARY ELAINE DIEHM, 1625 Ridgeview Ave., Lancaster, Penn.
AUDREY ELIZABETH DIXON, 3714 Colonial Ave., Norfolk, Va.
AUDREY ROSE DOLL, 1907 Bristol Ave., Tampa, Fla.
JOSEPH EDWARD DUNN, 334 Dorset Ave., Portsmouth, Va.
FRANCIS CURTIS DUVAL, Gloucester, Va.
THOMAS TODD DUVAL, Gloucester, Va.
ROSE MARIE DWYER, Box 63, Lorton, Va.
LOUIS FRANK EDELBLUT, 4512 Park Ave., Richmond, Va.
GEORGE WALDO EMERSON, 503 W. Harrison Street, Monticello, Ind.

Senior Index

- DELMAN HODGES EURE, 419 West 19th Street, Norfolk, Va.
MARY ELIZABETH FEREBEE, 633 Connecticut Ave., Norfolk, Va.
RICHARD JOSEPH FERENCZI, R. F. D. 1 Box 36 K, Perth Amboy, N. J.
EDWIN EARL FILER, 3117 Griffin Ave., Richmond, Va.
RICHARD A. FORBES, JR., 9703 River Road, Hilton Village, Va.
CAROLYN FORMAN, R. F. D. 2, Freehold, N. J.
HARVEY RICHARD FORREST, 1151 Hornet Circle, Ferguson Park, Newport News, Va.
RALPH ERICKSON FRANCIS, 398 South Osborn, Kankakee, Ill.
FRANCES E. FRANKLIN, 242 West 18th Street, Norfolk, Va.
DAVID FRIEDMAN, 2322 Maplewood Ave., Richmond, Va.
FREDERIC WILLIAM FROST, JR., 15 South Bay Ave., Amityville, N. Y.
THOMAS MONTAGUE FULCHER, Sandidqes, Va.
VIRGINIA DARE GALL, 338 57th Street, Newport News, Va.
JOHN GALLENA, 310 Oakland Street, Trenton, N. J.
GENEVRA FRANCES GASKINS, R. F. D. 1, Box 138, Portsmouth, Va.
MARY JANE GILL, 1519 20th Street NW, Washington, D. C.
ALLEN JOSEPH GORDON, 701 Maury Place, Norfolk, Va.
BETSY ANN GRAVES, Luray, Va.
KATHRYN MOYER GRAY, Wakefield, Va.
STELLA GRETES, 618 West 35th Street, Norfolk, Va.
ROBERT K. GRIFFIN, JR., 101 S. Summit Street, Lock Haven, Penn.
ANNE HERON GRIMES, Box 234, Chase City, Va.
CAMILLE INEZ GRIMES, 3203 North Glebe Road, Arlington, Va.
JANE AUDREY GROSS, 19 Barnsdale Road, Short Hills, N. J.
EUGENE SHELDON GURLITZ, 282 Beaumont Street, Brooklyn, N. Y.
MADELINE TRAVIS GWYN, Chatham Hill, Va.
ROBERT COREY HACKLER, Route 4, Monticello, Ind.
MARY JANE HAGENBUCKLE, Box 302, Route 3, Harris Creek Road, Hampton, Va.
WALTER YORK HAGENBUCKLE, Box 302, Route 3, Harris Creek Road, Hampton, Va.
ANNE RUTH HALL, 101 N. Confederate Ave., Sandston, Va.
JAMES WATSON HALL, 715 7th Ave., Bethlehem, Penn.
JOHN DAVID HALL, JR., 3022 W. Leigh Street, Richmond, Va.
KATHRYN HARRIET HALSEY, c/o Gen. M. B. Halsey, HQ 6th Army The Presidio, San Francisco, Calif.
CATHERINE C. HANRAHAN, 3068 Ludwell Apts., Williamsburg, Va.
ELINOR FRANCES HANSON, 128 Murray, Fort Totten, N. Y.
SARA WINIFRED HARDIN, 649 Boulevard, Colonial Heights, Va.
JOHN HOPKINS HARDING, JR., Lillian, Va.
DOROTHY DALE HARRIS, Qtrs. Q-2 N.A.S., Pensacola Fla.
MARY ALYCE HARVEY, Rosedale Road, Princeton, N. J.
DORIS ANN HASEMEYER, 1020 Ludwell Apts., Williamsburg, Va.
EVA MARIE HASHER, Troy, Va.
WENDELL GAYLE HAYNIE, Beverlyville, Va.
ARDEN JOANNE HENNIG, 3533 Chesapeake Ave., Hampton, Va.
WILLIAM LEO HICKEY, JR., 1000 Colonial Ave. Norfolk Va.
RICHARD WILLIAM HILDICK, 39 North Ave., Bloomfield, N. J.
BURTON PAGE HILL, 332 56th Street, Newport News, Va.
PATRICIA M. HITCHCOCK, 523 1/2 W. Mercury Street, Butte, Mont.
CORA JANE HODGDON, 321 Bellaire Drive, New Orleans, La.
DORIS ANNE HOFFMAN, 23 W. Myrtle Street, Alexandria, Va.
ANN FRANCIS HOLLAND, 2235 Monument Ave., Richmond, Va.
ANNA JANE HOLLIDAY, 4517 Wilson Ave., San Diego, Calif.
PHOEBE ANN HOLMES, T 500, Apt. 2, Fort Monroe, Va.
ANNA CLAIRE HOOKER, Nokesville, Va.
MARGARET ANN HOOVER, 5374 Nevada Ave., NW, Washington, D. C.
JACK HORD, 604 B Jamestown Road, Williamsburg, Va.
DON RAYMOND HOWREN 4334 Chamberlayne Ave., Richmond Va.
ANNE HUNTER HUFFMAN Troutville, Va.
MARY MARGARET HUGHES, 818 Trombley Road, Grosse Pointe, Mich.
HARRIET ANN HURST, 629 West 38th Street, Norfolk, Va.
RICHARD ERVIN HUTCHESON, 234 Evans Lane, Alexandria, Va.
WILLIAM CLIFFORD JANSON, 4036 N. 25th Street, Arlington, Va.
FRANCES EDNA JEWELL, 519 Valley Lane, Falls Church, Va.
BARBARA ANN JOHNSON, Riverside Drive, Salisbury, Md.
CHARLES ROBERT JOHNSON, 229 Maryland Ave., Portsmouth, Va.
JACQUELYN JONES, Virgilina, Va.
MARY HUNTER JONES, Martinsville, Va.
HARRIET CULIN JORDAN, 900 1st Street, Coronado, Calif.
NANCY VIRGINIA JORDAN 117 W. Mason Ave., Alexandria, Va.
JAMES NEILL KENNON, 616 College Terrace, Williamsburg, Va.
BRIAN BRENDON KENT, 1863 Edgewood Ave., Norfolk, Va.
WILLIAM PATERSON KERR, 42 Millis Street, Hamden, Conn.
JANE PATRICIA KERWICK, 206 Graydon Ave., Norfolk, Va.
CHARLES HENRY KING, JR., 3515 Elmore Place, Norfolk, Va.
MARY ROGERS KING, Pt. Pleasant, W. Va.
MARY LEE KNIGHT, 1543 Cloncurry Road, Norfolk, Va.
ISAAC CHROMER LAIL, Route 1, Box 19, Victoria, Va.
ROBERTA MARY LAMONT, 47 Elmhurst Ave. Trenton, N. J.
ROBERT GERAN LANDEN 57 Mulberry Street, Springfield, Mass.
MARY KATHERINE LANGAN, 442 East 20th Street New York N. Y.
CHARLES WAYNE LAUGHLIN 1502 N. Ivanhoe Street, Arlington Va.
ELIZABETH ANN LAVERY, Red Lion Inn, Williamsburg, Va.
JAMES EDWARD LAWRENCE, 119 Taylor Ave., Pheebus, Va.
LUCY HOLLAND LAWSON, Eastville, Va.
CAROLYN JANE LAY, 114 Martham Drive, Pittsburgh, Penn.
MARGARET AVERY LEAVITT, 400 D. Ludwell Apts Williamsburg, Va.
JAMES CALVIN LEISTER, Box 694 Plover, Va.

Senior Index

- JOHN WALTER LESLIE, JR., 334 Bush Street, Norfolk, Va.
CHARLES BRUCE LESTER, 26 Ohio Ave., Fort Thomas, Ky.
JAY LESLIE LEVINSON, Box 1352, Williamsburg, Va.
DOYLE MAURICE LEVY, 313 S. Broad Street, Suffolk, Va.
JOSEPH MARTIN LEVY, 416 E. Church Street, Martinsville, Va.
RICHARD HENRY LEWIS, 4925 Washington Blvd., Arlington, Va.
KENNETH M. LIVINGSTONE, 4930 Rodman Street N.W., Washington, D. C.
PATRICIA ANN LOUTHER, Armed Forces Staff College, Norfolk, Va.
CHARLES KING LUMPKIN, 236 Blair Ave., Newport News, Va.
SAMUEL ANTHONY LUPO, 394 Montgomery Street, Jersey City N. J.
EDWARD REGINALD LUPTON, Pantego, N. C.
MARCIA JANE McCLELLAN, 4670 34th Street South, Arlington, Va.
JOHN FRANCIS McDANIEL, 6120 Rolfe Ave., Norfolk, Va.
THELMA B. McDONALD, 233 Bayview Blvd., Norfolk, Va.
ANNE WISE McGRAW, 1727 DEVAN ROAD, Roanoke, Va.
JOHN JOSEPH McNALLY, Woodstown, N. J.
SIDNEY W. MACAULEY, JR., 5999 Jefferson, Newport News, Va.
MILDRED LOUISE MAGURK, 5004 Powhatan Ave., Norfolk, Va.
TERRENCE PETER MAHLOY, 88 Hopkins Street, Hilton Village, Va.
VIOLET MAE MARSLAND, 435 Powhatan Street Navy Base, Norfolk, Va.
ANN ELIZABETH MASON, 1015 New Hampshire Ave., Lynchburg, Va.
GORDON LEE MASON, 434 Florida Ave., Portsmouth, Va.
THOMAS ANTHONY MASON, JR., 732 Park Ave., Portsmouth, Va.
HARRY C. MAYO, JR., 3004 Buckingham Street, Norfolk, Va.
JOSEPH LAWRENCE MEGALE, 101 Merrick Road, Baldwin, L. I., N. Y.
BERNARD JONES MEIER, Bayside, Va.
LAURA CASILDA MICKLER, 426 W. Shore Blvd., Tampa, Fla.
JOYCE LEE MILLER, Route 5, Danville, Va.
GRACE M. MINOR, Route 1, Box 23, Lightfoot, Va.
DEAN WARREN MITCHELL, JR., 324 Cherry Street, Douglaston, L. I., N. Y.
CHARLES EDWARD MONAGHAN, 25 Afton Parkway, Craddock, Va.
FVELYN ELLIS MOORE, 706 Ramapo Road, Teaneck, N. J.
MURIEL EVANGELINE MOORE, Box 14, New Market, Va.
DAVID ERWIN MOREWITZ, Box 478, Newport News, Va.
EDITH FLORENCE MOSER, 6017 N. 16th Street, Arlington, Va.
HENRY MOUGHAMIAN, 508 N. Allison Street, Richmond, Va.
HENRY GREENE MULLINS, III, 1107 Riverside Drive, Hilton Village, Va.
PATRICIA COLLEEN MURPHY, 700 Raleigh Ave., Norfolk, Va.
PARKE WESTON MUSSELMAN, Route 1, Bethlehem, Penn.
JEANETTE ROSLYN MUSSMAN, 3704 King Street, Portsmouth, Va.
MARY VIRGINIA MYERS, Mansfield Farms, Studley, Va.
CAMILLA FAUNTLEROY NEAL, 2130 Norton Road, Charlotte, N. C.
MARIE CAROLINE NEWCOMB, 1606 Claremont Ave., Richmond, Va.
JULIA JOAN NIXON, 500 Roanoke Street, Christiansburg, Va.
WILLIAM M. NIXON, Route 1, Box 74, Bayside, Va.
NANCY MAE NOOT, 213 Valley Road, Montclair, N. J.
JAMES NORMAN O'GRADY, 3502 E. Broad Street, Richmond, Va.
DANIEL MARVIN OTTENSTEIN, Box 433, Williamsburg, Va.
JOHN FRANKLIN OUTCALT, 1016 26th Road, South, Arlington, Va.
MARTHA MAE PAISLEY, 399 Tennessee Ave., Alexandria, Va.
MADISON PARKER, JR., 435 Scotland Street, Williamsburg, Va.
JARROLD C. PATTERSON, 190 McLean, Highland Park, Mich.
J. EDWARD PEEPLES, 337 57th Street, Newport News, Va.
JACK DALRYMPLE PERCIVAL, 57 Seafield Lane, Bay Shore, L. I., N. Y.
LINWOOD FRANKLIN PERKINS, 3003 Buckingham Street, Norfolk, Va.
TONY DARDEN PITTMAN, JR., 624 Sterling Street, Newport News, Va.
KATHRYN JUANITA POMEROY, 209 E. Sixth Street, Front Royal, Va.
VIRGINIA MEADE PRICHARD, 1020 South Blvd., Petersburg, Va.
ROBERT GEORGE PRINCE, Matoaka Court 214, Williamsburg, Va.
NANCY AGNES PROSSER, 415 Miramar Drive, Lakeland, Fla.
ADA ELIZABETH QUINN, 6204 Huntington Ave., Newport News, Va.
IRVIN HENRY RASCOB, 163 2nd Ave., Phoenixville, Penn.
MARTHA RAY, 700 Goodwin Street, Williamsburg, Va.
MILDRED MONTAGUE REDD, Kayloch, Ellerson, Va.
ROGER HENRY REID, 3420 Lee Blvd., Arlington, Va.
HENRY M. RENNINGER, 210 Harrison Ave., Glenside, Penn.
FRANCIS EUGENE RHODES, 501 Hampshire Ave., Norfolk, Va.
URETT McCALL RICHEY, JR., 410 Fourth Street, Augusta, Ky.
CLAUDIA CARRINGTON RICHMOND, 3108 5th Street North, Arlington, Va.
THOMAS EARL REINERTH, 131 Rogers Ave., Norfolk, Va.
JASPER SIMMONS RIGGAN, JR., 6212 Powhatan Ave., Norfolk, Va.
WILLIAM CALVERT ROBERTS, 120 Wythe Crescent Drive, Hampton, Va.
PATRICIA JEAN ROLAND, 166 56 25 Ave., Flushing, N. Y.
ORRIE CLARE ROSADO, 217 North Abingdon Street, Arlington, Va.
DONALD ROSS, 2705 Bainbridge Ave., Bronx, N. Y.
JANET ROWE, 180 Beach Road, Hampton, Va.
HELEN CLAIRE ROWLAND, 811 West Fulton Ave., Falls Church, Va.
SAMUEL FONTAINE ROYALL, 5820 Ellen Road, Hilton Village, Va.
DOUGLAS ANTHONY RYDER, 1312 Willowood Drive, Norfolk, Va.
FRANK KASEY SAUNDERS, 411 Bedford Ave., Bedford, Va.
RICHARD B. SAYFORD, 150 Parkview Drive, Bloomfield, N. J.

Senior Index

- RICHARD ELON SCHAFFSTALL, Matoaka Court 200, Williamsburg, Va.
- DOROTHEA MARGARET SCOTT, 144 N. Ashland Ave., Lexington, Ky.
- ROBERT THOMAS SESSIONS, 29 Dover Street, La Grange, Ill.
- CHARLES CARROLL SEXTON, Branchville, Va.
- PETER SHEBELL, JR., 1220 Fourth Ave., Asbury Park, N. J.
- ELLA JEAN SHORE, 4217 2nd Road, Arlington, Va.
- JAMES WILMER SHUMAR, Matoaka Court 124, Williamsburg, Va.
- WILLIAM ALLEN SINTON, 1500 Balworth Road, Baltimore, Md.
- LOUIS STANLEY SKIBA, 1024 River Street, Alpena, Mich.
- MARY ALICE SLAUSON, Route 2, Box B, Williamsburg, Va.
- BARBARA SUTTON SMITH, 6004 Selwyn Road, Bethesda, Md.
- CHARLES DAVID SMITH, Elk Creek, Va.
- KATHLEEN DAVIS SMITH, 3 Pin Oak Road, Hilton Village, Va.
- LOIS ELAINE SMITH, 308 S. Sycamore Street, Petersburg, Va.
- CHARLES EDWIN SOMERVELL, White Stone, Va.
- ROSE CAMERON SPOTTS, 159 Lewis Ave., Salem, Va.
- THOMAS VINCENT STEVENS, 133 Gorham Ave., Hamden, Conn.
- ANNE MEREDITH STEWART, 713 Riverview Ave., Portsmouth, Va.
- ROBERT JAMES STONE, 231 W. Albemarle Ave., Lansdowne, Penn.
- POY LEE STONE, 16 Boisseau Street, Ettrick, Va.
- HOWARD RANDOLPH STRAUGHAN, Heathsville, Va.
- CHARLES ADAMS STREICH, Club Road, Riverside, Conn.
- WILLIAM JAMES STRUM, 702 Kensington Ave., Colonial Heights, Va.
- MACK HOWARD STURGILL, Route 3, Marion, Va.
- BETTYE ANN TERRELL, 300-C Ludwell Apts., Williamsburg, Va.
- HAYNIE SEAY TROTTER, Clarksville, Va.
- ELLA MARGARET TUCK, Virgilina, Va.
- CARROLL MOORE TURNER, Painter, Va.
- RUFUS PUTNAM VAN ZANDT, 1115 Ashland Ave., Wilmette, Ill.
- HARRIS VERNER, 5662 Woodmont Ave., Baltimore, Md.
- JEANNE VESTER, Tullo Road, Somerville, N. J.
- DAVID DEAN WAKEFIELD, 6 Pennsylvania Ave., Rehoboth Beach, Del.
- CHARLOTTE WALKER, 818 Harrington Ave., Norfolk, Va.
- LELIA CARROLL WALKER, 308 Somerset Ave., Richmond, Va.
- MARY JANE WALKER, 144 Broad Street, Danville, Va.
- ETHEL MAVIS WALTER, 1211 Jefferson Drive, Alexandria, Va.
- PAUL JOSEPH WALZAK, 366 10th Ave., Paterson, N. J.
- JEANNE McCORMICK WATKINS, Midlothian, Va.
- EDWARD JOHN WEBER, JR., 422 Lawrence Parkway, Lawrence Harbor, N. J.
- BARBARA ANN WELLS, Hqs. Pac. Sec., Ft. Clayton, Canal Zone.
- HELEN HARRELL WESSON, 212 Grace Street, Suffolk, Va.
- MARVIN FRANCIS WEST, Box 81, Ivor, Va.
- RICHARD CALLENDER WEST, 733 Raleigh Ave., Norfolk, Va.
- WILLIAM MARSHALL WHITE, 3766 W. Street NW, Washington, D. C.
- EVELYN JANE WHITEHURST, 111 54th Street, Virginia Beach, Va.
- RICHARD LEE WILBOURN, 1702 Prentis Ave., Portsmouth, Va.
- BETTY GWYN WILKINSON, 2202 Evelyn Byrd Road, Richmond, Va.
- ALICE ELAINE WILLIAMS, 7004 W. Franklin Street, Richmond, Va.
- CHARLES HAROLD WILLINGHAM, 319 W. Second Street, Tyler, Texas.
- WILLIAM HARLOW WILSON, 53 Templar Way, Summit, N. J.
- MELVILLE POPE WINDLE, 218 Court B, Ferguson Pk., Newport News, Va.
- WARREN HUTCHESON WINDOM, 341 Holt Ave., Winter Park, Fla.
- KENNETH FREDRICK WINTON, Bedford, Va.
- HARRY LEVI WIRTH, JR., 54 W. Walnut Ave., Merchantville, N. J.
- EDWARD AUGUST WISBAUER, 78 38 190 Street, Flushing, L. I., N. Y.
- LEWIS CLYDE WITT, 1700 Floyd Ave., Lynchburg, Va.
- BERNARD FRANCIS WITTKAMP, 2706 Criffin Ave., Richmond, Va.
- HARLENE JANET WOLEVER, 72 Rivermont Drive, Hilton Village, Va.
- RICHARD LOUIS WOLFE, Cromwell Bridge Road, Towson, Md.
- PAUL YEWICIC, 109 Jackson Street, Conemaugh, Penn.
- DOROTHY A. YOUNG, 12 E. Commodore Maury Drive, Newport News, Va.
- INGA JULIANA YOUNGQUIST, 424 Harter Street, Kane Penn.
- LAYTON PARKHURST ZIMMER, 22 AAA Group, Ft. Custer, Mich.
- JOSEPH CARMEN ZULLO, 456 Woodbridge Ave., Port Reading, N. J.
- GEORGE RAYMOND ZUPKO, 221 Grant Street, Perth Amboy, N. J.

P A T R O N S

A & N STORES, INC.
BENSON PRINTING COMPANY
MRS. A. B. BINNS
G. TYLER BROOKS, REALTOR
BUDDY'S COLLEGE COFFEE SHOP
DANNY CAMPUS
CAPITOL RESTAURANT
CAROLYNN COURTS
CASEY'S, INC.
THE CEDARS
COLLEGE PHARMACY
COLLEGE SHOP
COLONIAL STORES, INC.
COLONNA STUDIOS, INC.
FERGUSON-WHITE PRINT SHOP
FRAZIER-CALLIS COMPANY, INC.
INDIAN GRILL
J. W. HORNSBY DISTRIBUTOR
LYNCHBURG ENGRAVING COMPANY
LOREN MURCHISON & COMPANY, INC.
MILLER'S CAMERA SHOP
MORTAR BOARD
NEESE ELECTRIC COMPANY
THE PASTRY SHOP
PENINSULA BANK AND TRUST COMPANY
PENINSULA HARDWARE CORPORATION
ROGER'S CLEANERS
SAGER'S JEWELERS
SCHMIDT APPLIANCE AND MUSIC SHOP
THIEME'S
VIRGINIA GAZETTE
VON DUBELL STUDIO
WILLIAMS BARBER SHOP
WILLIAMSBURG DRUG COMPANY—THE REXALL STORE
WILLIAMSBURG INN AND LODGE
WILLIAMSBURG RESTAURANT
WILLIAMSBURG SHOP, INC.
WILLIAMSBURG THEATRE

Index to Contents

Opening Section	1 to 5
Administration and Faculty	6 to 25
Senior Class	26 to 65
Graduate Students	66 to 69
Government and Publications	70 to 85
Class of 1953	86 to 101
Class of 1954	102 to 115
Class of 1955	116 to 131
Features	132 to 149
Fraternities and Sororities	150 to 193
Organizations	194 to 223
Athletics	224 to 255
Epilogue	256 to 257
Senior Index	258 to 261
Patrons	262

