

# Alumni Gazette

## of the College of William and Mary

JUNE, 1973

J. Wilfred Lambert

### *The 'Man for All Seasons' closes a chapter in the College's history*

For the thousands of William and Mary students who have come to know him over four decades, the experience must have been traumatic. Normally a promotion and title change are easy to accept, but after years of addressing him as "Dean Lambert," his former students, his friends and colleagues needed some time to adjust to "Mr. Lambert," vice president for student affairs.

Others who knew him more intimately didn't have that problem. To them, he was simply "Cy" Lambert, the man with the en-CY-clopedic mind. That group might include the President of the College, some friends, and a few colleagues in the Administration and Faculty. But it was a rare student or former student — who had remembered vividly facing him across his desk — who would venture such informality.

Cy Lambert's stern, direct, yet understanding manner may have derived partly from his first encounter with William and Mary. After an exhaustive steamer and train ride from his home in Leesburg, he met with Dr. J.A.C. Chandler, the President of the College, who had received word that Mr. Lambert was due at William and Mary and needed some assistance. Dr. Chandler asked him what he could do, and Lambert replied:

work in a printing office. The President picked up the telephone, called a man named Ferguson, who was the proprietor, and said:

"Ferguson, I have a boy in my office who needs a job. I want you to give him work. Yes, I will send him down to see you." Mr. Lambert remembers how he "marvelled at Dr. Chandler's directness. He didn't even say please."

That was around 1923, some 50 years ago. After he graduated in 1927, Mr. Lambert studied at Johns Hopkins and worked for the Baltimore City Health Department and the Loudoun County Hospital School of Nursing for awhile. He returned to the College in 1931 as an instructor in psychology, became Dean of Freshmen, while continuing his teaching, in 1935. In 1938 he was appointed Dean of Men and in 1946 Dean of Students. From 1949-65, he served in the dual role of Registrar, and in 1970, with the reorganization of the administration, Mr. Lambert became Vice President for Student Affairs.

Mr. Lambert probably knows more stories and anecdotes about the College — and Williamsburg — than any other living man. In a tribute to him at Charter Day when he received the Thomas Jefferson Award as one who "exemplifies through

his life, his character, and his influence, the principles and ideals of Thomas Jefferson," the Rector of the Board of Visitors called him "a man for all seasons."

"Deeply versed in both ancient and modern traditions of the College," the Rector noted in a citation to Mr. Lambert, "He has kept a close watch on students as they have entered and departed for four decades, and he remembers them all."

Mr. Lambert is marvellously adept at relating stories about the College. He knows so many that it's a rare conversation that does not remind him of an anecdote or offer the opportunity to give the full history of a student he knew anywhere from one to 50 years ago. In an address published in the *Alumni Gazette* a couple of years ago, he offered some vintage Lambert — a story of an infamous building known as the Institute where "the roughest, wildest group of college men I have ever known" resided (they reportedly rolled cannon balls down the stairway from the third floor); a fond recollection of the sumptuous food available in Williamsburg; and a good yarn on how he and his friends used to supplement their diets with "fish (which jumped up on the bank (of Lake Matoaka))" and "vicious chickens" which

attacked him and his friends and which they "had no alternative save to kill in self defense."

Mr. Lambert is such an institution at William and Mary that President Graves has said, only half in jest, that rather than try to replace him the College decided to reorganize student affairs and eliminate the position. After he retires at the end of the summer, Mr. Lambert will still contribute his services to William and Mary as honorary chairman of the William and Mary Fund drive. Judging from the outpouring of telegrams and letters from alumni upon his retirement, there couldn't be a better choice.

In reminiscing on his "Love Affair with Williamsburg," Mr. Lambert told an audience about the virtues of the community:

"Understanding grows with communication and with the growth of understanding comes respect and appreciation. Williamsburg is the kind of community in which these virtues flourish and grow strong."

The words may have been about Williamsburg, but they are equally descriptive of the man who said them.



### Lambert Room established in Alumni House

The central hallway in the new Alumni House will be named for J. W. Lambert '27, as the result of a special gift from New York City area alumni. The effort was spearheaded by Ed and Bob Coco '55, of Hartsdale, N.Y. In recognizing the gift, W. Brooks George '32, New Era fund chairman, expressed "heartfelt gratitude of the entire College family" and said the designation "will not only recognize the lifelong contributions of Dean Lambert, but also serve as evidence of the continuing interest in the College of New York area alumni."



### Lambert agrees to head William and Mary Fund for 1973-74

J. Wilfred Lambert '27, retiring Vice President for Student Affairs, has consented to serve as the 1973-74 Chairman of the William and Mary Fund, the annual giving campaign conducted among alumni. It is the first time the Fund will be administered by the Office of College Development.

Warren Heemann, Vice President for College Development, said the Fund will also have a national vice chairman and 21 regional vice chairmen to be announced at a later time. Virginia will be organized into 12 regions, and all other states will be

combined into eight regions. All foreign countries having alumni residents will constitute an additional region.

In addition to the new regional approach toward solicitation, the traditional class effort will be continued with about 70 class vice chairmen and hundreds of Class Agents.

The Fund effort will begin late in August with the first general letter of solicitation scheduled late in September. Wrap-up telephone solicitations will take place in late November and early December.

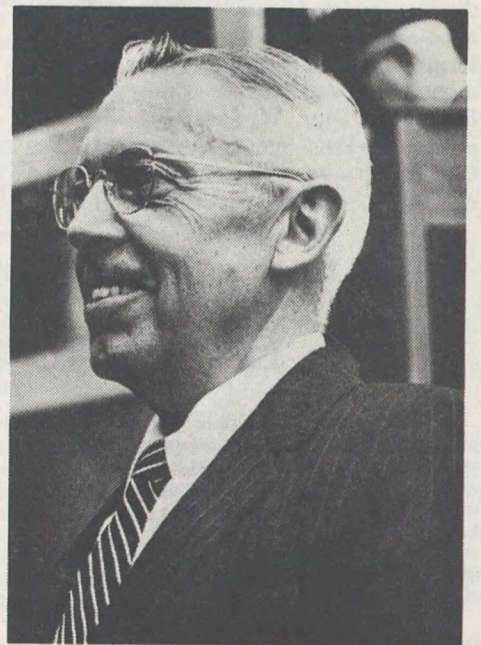



# The College

## Graves, Chappell give impetus to College art display

President Graves has taken steps to recognize the importance of the various fine arts collections of the College — collections donated by alumni and friends of the College — and the part they should play in the life and heritage of the College.

As part of this project, Miles Chappell of the Fine Arts department is currently preparing a catalogue of the College's extensive collection of art works which include paintings, sculpture, prints, ceramics and porcelains from both Western Europe and The Orient.

There have been catalogues in the past, explained Chappell, but they have not been as complete as the current one which is being undertaken to establish a definitive listing and accurate description of each item in the collection.

The current catalogue, indexed according to subject, location, artist and donor, includes a photograph and detailed

information on each item. Chappell is being assisted by students interested in museum work. The catalogue will be kept in the Fine Arts department with a copy in the rare books room of the library for use as a research tool.

The art works of the College will continue to be on display on various parts of the campus. There are currently paintings on display from the Collection in the Wren Building and the Capitol Building of Colonial Williamsburg.

While the catalogue work is being done to establish an accurate record of each donation, President Graves has indicated that he is concerned also that the items in the College's collection are not readily available or displayed as extensively as he would like them to be.

"We owe the donors of our collections and the people of Virginia the opportunity to have the collections on display," said President Graves.

## Three key appointments complete student affairs reorganization

Three key members of the new student affairs staff will join the College this summer. Among them is Dr. Lynn Skerrett Schulz '67.

The three are Dr. Frank L. Field, who becomes Associate Dean of Students for Career Planning; Morris G. Wray, Associate Dean of Students for Residence Hall Life; and Dr. Schulz, Associate Dean of Students for Career Planning.

The three appointments complete the reorganization of the student affairs division which began last year with the appointment of Dr. James C. Livingston, former chairman of the religion department, as Dean of the Undergraduate Program. Later, W. Samuel Sadler was appointed Dean of Students and Miss Carolyn Moseley, former Assistant Dean of Women, was named Associate Dean of

Students for Administration and Special Programs.

The student affairs program will emphasize services which can be made available to students in close collaboration with their academic activities. As part of the reorganization, the student affairs function was brought under the general supervision of the Vice President for Academic Affairs, Dr. George R. Healy.

Dr. Field has been Counseling Psychologist at the University of Santa Barbara; Wray has been director of the division of unclassified students at Vanderbilt and is a candidate for the Ph.D. degree there; and Dr. Schulz has been assistant professor in the department of behavioral and humanistic studies at the University of Delaware. She holds graduate degrees from the University of Virginia.

## Letters to the Editor

(Note: The Alumni Gazette has traditionally published Letters to the Editor when they are submitted. The Society wishes to encourage alumni to express their views on matters affecting William and Mary, so long as letters are kept to under 200 words and are typewritten and signed. Letters may be edited to reflect space demands in the Gazette as well as to insure clarity and brevity.)

Dear Editor:

The major consideration the College gives to its alumni is the letters of solicitation each year for financial support. Some contribute more generously than others. Possibly, a reason for lack of support is the feeling that the alumni receive only "token" consideration and preferences from the College.

Recently our daughter sought admission as a student. She was in the top 8 percent of her class (excess of 500 students), National Honor Society and Leonards Star Award (scholarship and citizenship). We were told that the only preference she would receive as a daughter of two alumni was the placement of her application in the Virginia quota rather than the out-of-state quota. She received a form letter of

rejection. We, the alumni, received no explanation. I question if this can even be considered "token" preference. Presumably, all of the Virginia applicants accepted have higher qualifications. Admittedly, her extracurricular activities were minimal. The reason being a part-time job of 30 hours per week as part of her distributive education course.

What can be done????

(a) Give children of alumni who obviously more than meet the entrance requirements preference over non-alumni applicants.

(b) If rejected, advise the alumni parent of the reason. They would like to know.

(c) Have a late acceptance period. Each year many successful applicants do not enroll. Give these vacancies to children of alumni.

Is this asking too much? I think not.

Sincerely,  
Joseph P. Parker '49  
Nancy Miller Parker '50

## Board of Visitors approve revised admissions policy

A new statement on undergraduate admissions, which calls for giving preference to the applications of alumni children when "other considerations" are equal, has been adopted by the Board of Visitors.

The Board adopted the statement at its May meeting after it was proposed by the Admissions Policy Committee of the College.

The new policy replaces one adopted in 1963, which was mute on the subject of admission of alumni children.

The text follows:

"Application for admission to the College of William and Mary is open to all, acceptance to be decided on a competitive basis within the framework of certain concepts, balances, and constraints discussed below.

"The College accepts and seeks to blend the diverse aspects of its character. As a publicly-supported state institution it must be responsive to the needs of higher education in Virginia. As a selective institution it must look for students who can bring academic excellence to the college community. As an institution wishing some sense of continuity and sustained interest it must relate to its alumni. And in its need to enrich the fabric of the college community, to avoid rigidity, and to enlarge its possibilities, the College must try to reach out to a rich diversity of background and talent. In all of this, two paramount considerations must be the potential benefit of the College to the student and of the student to the College.

"As a state supported institution of higher learning, the major responsibility of the College is to Virginia residents. The Board of Visitors specifies the ratio of in-state to out-of-state students to be admitted to the College. Recognizing that the infusion of talent from other parts of the United States and from foreign countries allows William and Mary to achieve a greater complexity and diversity, the College will continue to admit a significant percentage of out-of-state students.

"The College expects high academic qualifications from its entering students. An entering freshmen must have shown an ability to perform well in his pre-college years, both scholastically and on standard examinations. An entering transfer student must have shown an ability to perform well at the college level. Evidence of imagination and tenacity are considered indicative of promise in academic matters as well as in special interest areas. A student unable to meet the academic challenge of William and Mary will be frustrated in attempting to realize his potential. A binding limitation on admissions, therefore, is that the student should, in the best judgment of the Admissions Office, be able to meet this challenge.

"The College recognizes strong bonds with its alumni. Other considerations being essentially equal, preference will be given to the applications of children of alumni.

"Along with these considerations, the College desires to incorporate into its community a wide variety of backgrounds, attitudes, and interests. This has meant a commitment to recognize and to try to meet the educational needs of members of minority groups. Diversity of geographical and economic backgrounds is sought. There is also a conscious effort to include in each class men and women with special talents and abilities or interests, whether artistic, athletic, scientific, or in some other area. In some instances acceptance of such a student is based upon a special skill, subject again to the general premise that the student should be judged capable of solid academic accomplishment.

"Admissions policies are made by the Admissions Policy Committee in consultation with the Admissions Office and are subject to review by the Board of Visitors. Admissions procedures are developed by the Admissions Office in consultation with the Admissions Policy Committee."

## Cover by KJP

The cover design and "New Era" fund logo for this month's Gazette were designed by Kathie Perka, '73. Miss Perka is a fine arts major who has done design work for numerous College projects, including invitations and menus for Mrs. Thomas A. Graves, Jr. Miss Perka also created the cover for the nationally acclaimed 1972 Colonial Echo, and for the February issue of Photolith yearbook magazine.

## Paschall Library

Books by or about alumni, or books about the College, are being solicited for inclusion in the Pat and Agnes Paschall Library in the new Alumni House. Alumni who are willing to contribute such books, including old Colonial Echos, should send them to Alumni House, Box 60, Williamsburg, Va. 23185.

## Alumni Gazette of the College of William and Mary

JUNE 1973: VOLUME 40, No. 9

EDITOR/ Ross Weeks, Jr.

ASSOCIATE EDITOR/ Harriett L. Stanley '72

ADVERTISING/ Hugh DeSamper '51

CLASS NEWS/ Mrs. Trudy Neese

VITAL STATISTICS/ Miss Mary T. Branch

Established June 10, 1933, by the Society of the Alumni of the College of William and Mary, Inc., P. O. Box 60, Williamsburg, Va. 23185; published nine times a year. Second class postage paid at Williamsburg. Subscription rate: \$5.00 a year. Officers of the Society are: President, C. Randolph Davis '50; Vice President, Chester F. Giermak '50; Secretary-Treasurer, Allen C. Tanner '46; Executive Secretary, Gordon C. Vliet '54. Board of Directors: To December, 1975: C. Randolph Davis '50, Suffolk; Mrs. Jean Canoles Bruce '49, Norfolk; Fred L. Frechette '46, Richmond; J. William Hornsby '50, Newport News; and Mrs. Harriet Nachman Storm '64, Newport News. To December, 1973: Dr. Guy M. Daugherty '34, Rochester, Minnesota; Mrs. Marjorie Retzke Gibbs '44, Somerville, New Jersey; Chester F. Giermak '50, Erie, Pennsylvania; Allen C. Tanner '46, Newport News; Paul K. Lapolla '41, La Jolla, California. To December, 1974: Dan Edmonson '38, Glen Ellyn, Illinois; Mrs. Jane Harden Hanson '42, Potomac, Maryland; Glen E. McCaskey '63, Hilton Head Island, South Carolina; John F. Morton '58, Metairie, Louisiana; William L. Person '24, Williamsburg.



## Chief Justice to address graduates

The Honorable Warren E. Burger, Chief Justice of the United States, will be the featured speaker at the College's 280th Commencement on June 3. Mr. Burger has made previous visits to Williamsburg with the National Council on the Judiciary and the National Center for State Courts, as well as to the Marshall-Wythe School of Law.

Approximately 1,115 undergraduate and graduate degrees will be conferred by the College during the traditional Wren Courtyard ceremony.



## "New Era" giving hit all time high in 72-73

Giving to the Society reached an all-time high in the 1972-73 William and Mary "New Era" Fund, and all efforts have not yet been completed. The Report contained in these pages was compiled as of May 1, 1973, and totals \$280,716.58.

W. Brooks George '32 was Chairman of the special New Era campaign conducted in Virginia. Dr. Guy W. Daugherty '34, was Chairman of the William and Mary Fund Committee of the Board and William L. Person '27 of Williamsburg was Alumni House Cornerstone Drive chairman.

Total cash received during the period was \$180,969.40, with additional pledges still outstanding of \$93,514.43 to be paid in the coming years. In addition, there were credits issued for such things as Class Agent expenses totaling \$6,192.75.

Figuring significantly in the totals were 76 contributions and pledges of \$1,000 or more. A number of these gifts were made to designate particular rooms in the Alumni House, and have been announced in previous issues of the Alumni Gazette.

Contributions were received from 4,420 alumni and friends with 532 persons contributing to the William and Mary Fund for the first time. There were 178 matching gifts by employers of alumni in the amount of \$16,048.25. There were pledges of \$169,519.84, and nearly half of

these have already been paid in part or in full.

These pledges, made to the Alumni House decorating and renovation program, will continue to be received by the Society under the new annual giving arrangement by which the Office of College Development will be responsible for the College's annual giving solicitations. Designated contributions can continue to be made to the Alumni House Fund of the Society, and will be used to assist in meeting the costs of the development of this facility as one of the nation's outstanding Alumni centers.

Brooks George, chairman of this special focus, has expressed great praise for the work of the major division chairmen: George Ritzel Jr., '53 of Richmond; Bill Hubbard '46 of Roanoke; Mrs. Pam Chinnis '46 of Northern Virginia; Bill Mirguet Jr. '62 of Lower Peninsula; Bill Thompson Jr. '28 of Tidewater; Gil Granger '57 of Williamsburg; and their many Divisional Chairmen and volunteer workers who participated in the record campaign.

An indication of 1972-73 success shows up in comparisons with prior years. The 1971 campaign grossed only \$164,826.37; and five years ago (1968) the total was \$100,168.96. Ten years ago (1963) the Fund received \$43,000.

## Very Special Donors

### Priority Associates

Abbott, Meredith Webb '31  
Anonymous  
Beecroft, Moss (Friend)  
Boyd, Robert Friend '50  
Boyd, Sara Miller '55  
Boyer, W. Clyde (Friend)  
Brettnall, Arthur John '34  
Brettnall, Dorothy Ball '35  
Brooks, G. T., (Friend)  
Casey's of Williamsburg  
Chappell, R. Harvey, Jr. '48  
Chappell, Ann Callahan '48  
Charles, Roy Randolph '32  
Clarke, Thomas Clifford '22  
Cline, Fayette F. '23  
Hastings, Mary Comstock '39  
Cunningham, Kenneth Gordon '39  
Daugherty, Guy Wilson '34  
Davis, Colin Randolph '50  
Davis, E. Sue Hines '50  
Davis, Richard Joseph, Jr. '42  
De Hann, Martin H. '59  
Dill, James Newcomer, Jr. '40  
Edmonson, Dan Hutcheson '38  
Filer, Ted '52  
First & Merchants Bank  
Freeman, Robert Lee '51  
Garner, Joseph Johnson, Jr. '32  
George, William Brooks '32  
Giermak, Chester F. '50

Graff, James C. (Friend)  
Granger, Gilvert Lofton '57  
Granger, Ann Hill '59  
Gwaltney, E. Hayden (Miss) '28  
Hamilton, Philip Butler '31  
Hanson, Arthur Briggs '39  
Hanson, Jane Harden '42  
Heischouer, Harold (Friend)  
Hines, Lloyd Quinby '27  
Hines, Elizabeth Jennings '29  
Hornsby, John William, Jr. '50  
Hornsby, Susan Hull '48  
Hornsby, Robert Stanley '41  
Hyle, Howard Hopkins '48  
l'Anson, Lawrence Warren '28  
Jaffe, Sidney '39  
James, Edwin Ralph '16  
Kelly, Herbert Valentine '41  
Kinnamon, Gilbert Taylor '34  
Kinnamon, Jeanne Thomas Sheridan '39  
Kostel, Harry James '51  
Kostel, Laura Elizabeth Everitt '55  
Kunkle, John Robert '64  
Kunkle, Margaret Hall '66  
Fitzgerald, Marjorie Beattie Lanston '32  
Levine, Ralph '34  
MacCoy, Francis Joseph, III '54  
MacCoy, Janice Mae Flippo '55  
Maloney J. E. (Friend)  
Mason, Aubrey Leonidas '47  
Mason, Vilma Jeanita Bargerstock '49

Mason, Raymond Adams '59  
Mason, Suzanne Marie Arble '60  
Morton, John F. Jr. '58  
Morton, Betty Roney Chesson '59  
Storm, Harriet Nachman '64  
Chinnis, Mary Pamela Pauly '46  
Paynter, Thomas Gardiner '42  
Person, William Lunsford, Sr. '24  
Phillips, Jesse Choate '24  
Pulley, Franklin Pierce, III '41  
Philip Richardson & Co.  
Robertson, Shirley Campbell '50  
Edge, Virginia Russell '34  
Schaubach, G. Elliott '59  
Smith, Hinton Thomas '18  
Snyder, Harry L. (Friend)  
Swanson, John Cabell '30  
Sykes, G. Macrae (Friend)  
Sykes, Jean E. George '39  
Tanner, Allen Clarence '46  
Thompson, William Greenwood, Jr. '28  
Thornhill, Lyle Dillard '48  
Tucker, Rudolph Edward '40  
United Virginia Bank  
Vermillion, Thomas Robert '35  
Vermillion, Marquerite Stribling  
Vliet, Gordon Cheesman '54  
Vliet, Elizabeth Lee Wadkins '68  
Marlatt, Lois Walker '47  
Wallace, Robert Perry, Jr. '54  
Wallace, Betty Ann Wells '54  
Warren, William Edward '29

Wason, Harry Henderson '50  
Watts, Frank (Mrs.) (Friend)  
West, Marvin F. '52  
Wilson, Hillsman Vaughan '51  
Williams, Lee E. (Friend)  
Winn, William Warfield '29  
Winn, Lelia Frances Barnett '38  
Wood, Daniel, J. '57  
Wood, Elizabeth M. Yeager '58  
Zollinger, John Edward '27

### Brafferton Associates

Adsit, Edgar Hamilton '22  
Baker, Joseph Edward '50  
Buffington, Carl E. '38  
Carter, Susan A. Carpenter '30  
Campbell, Gordon E. (Friend)  
Cohne, Elliot E. '37  
Dalton, Garrett '25  
Doll, August Robert '49  
Doll, Mary Stanton Willis '49  
Smith, Virginia Drown '34  
Fisher, Myers N. '49  
Forer, David '41  
Fritz, John Harold '48  
George, Elizabeth Simmerman (Friend)  
Gibbs, Marjorie Retzke '44  
Goad, Robley Roosevelt '22 (Dr.)  
Hayden, Charles Leon '40  
Hayden, Elizabeth Elmer Peck '39  
Hornsby, Norman T. (Friend)  
Jessup, Betty Sue '24  
Knowles, William Berriman '46  
Massey, Marie Caroline Newcome '53  
Prince, William Taliaferro '55  
Prince, Anne Carroll Hannegan '57  
Pullen, William Edward '22  
Ritter, Alfred Frances '38  
Rountree, William F., Sr., '32  
Rose, Gerald Jacob '42  
Rose, Shirley Friedlander '45  
St. Clair, Jesse Walton, Jr. '51  
St. Clair, Elizabeth Anne Bartlett  
Trigg, Robert Stark '48  
Ukrop, James Edward '60  
Ukrop, Barbara B. Berkeley '61  
Waller, Raymond Taylor '40  
Winston, John Woolfolk, Jr. '39  
Winston, Margaret Estelle Duvall '41  
Zepht, Fritz Herbert, Jr. '46

### Botetourt Associates

McAnally, Anna Florence Allen '37  
Anner, George Edmund '38  
Arthur, Roy William '38  
Barba, John Arthur, Jr. '40  
Barba, Marion Elizabeth Milne '41  
Barden, Andrew Jackson '35  
Barr, Alan Kendrick '58  
Bates, Harold Martin '52  
Bates, Audrey Rose Doll '52  
Bowditch, W. H. (Friend)  
Crosse, Dorothy Bowman '33  
Bradford, Owen Lee '34  
Bradshaw, John Peyton '35  
Brook, Iver Morton '44  
Bruce, John, Jr. '49  
Bruce, Jean Miller Canoles '49  
Brugh, Bernard '34  
Brugh, Christine Hudson '35  
Cahn, Paul Richard '53  
Clarke, George Donald, Jr. '62  
Clarke, Sandra Elaine Woodlee '62  
Cocke, Duncan McRae '32  
Cocke, Minnie Cole Savage '33  
Cowles, William Walker '26  
Crosby, Armina Elizabeth '39  
Curry, Ernest Bernie '31  
Dalton, Tecumseh Squanto '30  
Dalton, Theodore Roosevelt '24  
DeCarlo, Michael R. '32  
DeCarlo, Marie Fries '33  
Dill, Hugh Mack '41  
Dorman, Lee '45  
Duncan, Richard Gates '50  
Lile, Betty M. Ellett '46  
Anonymous '61  
Faulconer, Robert Jamieson '43  
Faulconer, Virginia Myrl Davis '45  
Degenshein, Joan Louise Felix '49  
Fields, William Joseph '30  
Flickinger, Quentin Roosevelt '41  
Foster, Dixon Littleberry '44  
Foster, Merritt Woodhull '40  
Foster, Nancy Garnett Norris '44  
Frechette, Fred Leon '46  
Frechette, Caroline Cole Geddy '50  
Gardner, Allen Stiles '56  
George, Henry Harman '65

Gilbert, Bradbury '38  
Goodrich, Donald Wilson '62  
Goodrich, Ernest Whitmore '35  
Griffin, Donald Gordon '42  
Stewart, Louise Inez Gunn '33  
Hall, Leon Curtis '28  
Hall, Snowden Cowman, Jr. '23  
Harman, William Boys, Jr. '51  
Harman, Claudia Carrington Richmond '52  
Harris, George Calvin '53  
Hatcher, James Linwood '24  
Hatcher, Martha Louise Barrow '31  
Henry, Rene Arthur, Jr. '54  
Hillegas, David Moore, Jr. '27  
Hogge, Kenneth Carlton '54  
Hogge, Karin Merlie Waters '56  
Hooker, Alfred Frank '26  
Hungerford, Arthur McClure, Jr. '46  
Irvin, Julian Rowe '48  
Islin, Edward Nelson '25  
Islin, Elizabeth Eley '25  
Jones, Earl Langford '39  
James, Leonard Eldon '34  
Johnson, Philip McKenney '14  
Kale, Wallace Wilford, Jr. '66  
Kidd, Gene '43  
King, Ronald '46  
King, Ann Lucille Gerber '51  
King, William Stirling '26  
Kliwer, Lawrence Wyckoff '50  
Kotsch, Charles '46  
Kotsch, Mary Alice Cooper '48  
Langbauer, Eldon Neal '39  
Langbauer, Lucille Edna Harder '40  
Lansburgh, Robert Isaac '40  
Layne, Mildred Eloise '32  
Light, Harry Vaun '30  
Linn, William Collier '28  
Marasco, Charles Blakley '45  
Martin, George Wendell '50  
Martin, Janet Merle Duke '49  
Moore, Barbara '38  
Moomjian, Norman '55  
Murray, Ralph Watkins '33  
Murray, Virginia Hawthorne '32  
Nance, Maurice R. '37  
Newton, Blake Tyler, Jr. '35  
Nunn, Vernon Leslie '25  
Nunn, Elizabeth King '36  
Owen, Thomas L. '51  
Brown, Mary Elizabeth Patsel '24  
Peterson, Torsten Edward '39  
Pierce, Chester Gaver '22  
Pierce, Jeannette Yates Cochran '30  
Piluso, Charles Joseph '54  
Plunkett, Edmond Robert '44  
Plunkett, Enid Gwendolyn Bishop '45  
Reynolds, Harlan Jerome '56  
Reisfeld, Arthur '44  
Robertson, James Moody '29  
Salasky, Milton '31  
Sargeant, Bettina Frances '34  
Schefer, Edward Alan, Jr. '57  
Schefer, Helen Fay Smith '56  
Schmiedel, William Gustave '35  
Shook, Henry A. '47  
Shook, Phyllis Norine Struse '48  
Shuler, Harvey Albert, Jr. '38  
Sim, John E. '51  
Simmons, Alva Ray '27  
Anonymous, '64 & '63  
Sinclair, Archie Robins '37  
Smith, Anderson Benskin, Jr. '37  
Smith, Thomas Manning '65  
Spitzer, Mary Rebecca '41  
Stackhouse, Robert Clinton '49  
Stewart, R. E. B., Jr. '27  
Stewart, Robert Wright '51  
Stewart, Martha Ann Schilt '51  
Stomberg, Elsa Erene '55  
Stryker, Henry Morris '18  
Stryker, Fannie Lou Gill (Special)

Stuart, Ada Fairfax '38  
Tillar, Vernon l'Anson '32  
Todd, John Wesley '43  
Torrence, Carlton '34  
Williams, Sunshine Byrd Trumbo '44  
Vakos, George William '53  
Vaughn, Orville R., Jr. '48  
Vaughn, Sylvia Lagerholm '48  
Wakefield, David Dean '52  
Wakefield, Carolyn G. Bradley '53  
Weaver, Verner Phillips '51  
Wesson, Harrison Rawlings '25  
Willett, Henry Irving '25  
York, Arthur Cecil, Jr. '49

### Spottswood Associates

Abernathy, James Hugh, Jr. '45  
Abernathy, Kathryn J. Stigall '43  
McBride, Sallie Cardwell Adams '49  
Allison, William Clare '53  
Allison, Barbara J. Bowman '53  
Almand, Iverson H. '38  
Almand, Grace E. Briel '41

Andrews, Hunter Booker '42  
Andrews, Carl '27  
Anderson, William E. '35  
Armistead, Robert Travis '36  
Arons, Isaiah '38  
Ash, Roy Fillmore, Jr. '48  
Bacon, John F. '34  
Silberstein, Florence Keith Baker '36  
Baker, Ralph Terrill '37  
Baker, Anna V. Dickerson '37  
Barker, Clyde Alexander, Jr. '53  
Barker, Dolores Joan Mannion '56  
Beal, Clifford Reynolds '41  
Beebe, Matthew Roger, Jr. '66  
Beebe, Ann Singleton '65  
Belford, Marilyn Anne Scheie '56  
Bell, Baxter I. (Friend)  
Belote, Donald Neil '58  
Benthall, William Ralph '35  
Bernstein, Harry '34  
Bickler, William Dodd, II '57  
Bishop, William Branch '41  
Blenden, Joel '54  
Benson, Lisa Bloede '39  
Brown, Gardner M. '35  
Reid, Olive Pearl Brueger '39  
Crouse, Eleanor V. Buchanan '34  
Buchanan, Joseph W., Jr. '48  
Burnette, Marcus Clifton '50  
Burnette, William Robert '50  
Bentley, John Boyd '19  
Bocock, Branch, Jr. '35  
Burke, Thomas Guy, Jr. '56  
Campagna, Joseph Francis '55  
Campagna, Jane L. Holland '58  
Borst, Barbara Jean Campbell '50  
Caplan, Armond J. '33  
Carson, Charles Raymond, Jr. '48  
Casey, Carlton Jerome '33  
Chapman, Robert Durfee '44  
Chapman, Jean Warkins Horger '44  
Chapman, Thomas Putnam, Jr. '25  
Charles, John Allen, Jr. '32  
Charles, Mary Hansford Wallace '33  
Cheatham, Wade Wardell '65  
Sweeney, Kathryn Leigh Chiswell '35  
Jacumin, Sharon A. Christie '64  
Clark, Ronald Stanley '57  
Clark, Olivia E. Cloyes '60  
Ryder, Anne Sater Clay '51  
Clayton, William Ellis '61  
Clayton, Dorothy Rems Sapoch '61  
Cobb, Herbert Godwin, Jr. '38  
Cole, John F.  
Cole, Waverly Manson '50  
Colony Motors, Inc.  
Compton, Harold Randolph Connelly, William M. '33  
Conner, Edgar Renn, Jr. '36  
Cornell, Albert '30  
Cornell, Charles Harry '54  
Lee, Virginia Lee Coulbourn '40  
Cox, Harold Eugene '51  
Cox, Harry Duffield '43  
Cox, Frank Woodard '24  
Dalton, John N. '53  
Fahey, Harriett Davis '37  
Davis, Thomas Crawley, Jr. '41  
Devany, Walter Leslie III '42  
Devitt, James S. '52  
Devitt, Elizabeth G. Booth '53  
Dickerson, Charlesworth L. '49  
Diggs, George Christian '32  
Dillard, John Edward '40  
Dillard, Evelyn Ruth Lengnick '40  
Dozier, John Marshall, Jr. '25  
Duber, Mary Andrews (Grad)  
Duke, Charles Bryan (Special)  
Duke, Ann Evans '57  
Bell, Mary Carlotta Duncan '54  
Egseth, Andrew Ole '65  
Egseth, Barbara Marie Anderson '65  
Eley, William Thomas '57  
Eley, Susan E. Briggs '57  
Entwisle, John Scott '44  
Entwisle, Marilyn M. Miller '44  
Fenstamaker, Richard L. '59  
Ferenzi, Richard Joseph '52  
Fischer, Douglas C. '62  
Fitzgerald, Aubrey Hubbard '56  
Fitzgerald, Shirley P. Richardson '57  
Fleet, S. Douglas '29  
Foster, Walter Sanders '36  
Frey, Charles Ferdinand '40  
Friedman, Merton Hirsch '45  
Fulcher, Oscar Hugh '22 (Dr.)  
Fulcher, Thomas Montague '52  
Sharp, Virginia C. Gallaher '51  
Galloway, Robert Stone, Jr. '49  
Ganter, Herbert Lawrence '27  
Garth, Mary Ann '54  
Geddy, Carrie-Cole Lane (Mrs.) (Special)  
King, Jean Vaughan Gill '49  
Gills, Russell Aubrey, Jr. '54  
Gills, Page Elizabeth Beck '53  
Gould, Howard Robert '33  
Graves, Mary Vick '72  
Grill, Frederick Powell '66



Grill, Donna Joyce Province '66  
Gross, Alfred James '54  
Grossman, Solomon '49  
Hall, Channing Moore, Jr. '47  
Hall, Joseph Farland, Jr. '48  
Hall, Roland Booth '35  
Hancock, Hugh Trenwith '24  
Harper, John Preston '41  
Harper, Dorothy Leigh  
Hogshire '42  
Harris, Claude Gerald '54  
Harris, Ann Johnson '53  
Harrison, John William, Jr. '60  
Harrison, Anne Elizabeth Fox  
'62  
Hastings, Minos Francis '27  
Starkey, Lucia Frances Hawley  
'38  
Heald, John Parker '62  
Heald, Judith Ann Linton '63  
Henderson, Woodrow Claiborne  
'36  
Henkle, Ralph Harold '58  
Hicks, Betty Lee '51  
Hill, Thomas Alfred '51  
Hoitsma, Robert Thomas '57  
Hoitsma, Jean Dunn '58  
Hollis, John Milton '44  
Hollis, Louise F. B. Spalding '44  
Hollowell, Thomas Parmele '65  
Hollowell, Dorothea Agnes  
Traynor '66  
Holmes, Robert Allen '69  
Hopkins, Frank Snowden '27  
Pinckney, Carolyn Anne Horton  
'59  
Hoskins, William Hume '22  
(Dr.)  
Howard, Frederick Aydelotte,  
111 '39  
Hubard, William Stebbins '46  
Hummel, John Olaf '56  
Hummel, Nancy Alice Har-  
shbarger '56  
Moore, Virginia Lee Hunger-  
ford '55  
Hyman, Jerome Elliot '44  
Ingram, Thomas Jackson III '46  
Islin, Edward Nelson '25  
Islin, Elizabeth Eley '25  
Jackson, Edward L. (Grad)  
Jenkins, Herndon '54  
Rodda, Jo Ann Jernigan '63  
Johnson, Emil Oscar '34  
Johnson, Robert Bruce '33  
Jones, Pearl H. (Friend)  
Joslyn, Harry Pennington, Jr.  
'32  
LaVillette, Pasco Elizabeth  
Keen '48  
Nimmo, Anna Belle Koenig '45  
Koons, Joseph Robert '68  
Landen, Robert Geran '52  
Landen, Patricia Kizzia '56  
Landrith, George C. (Friend)  
Lawler, Joseph John '40  
Burrows, Ann Meriwether  
Lewis '51  
Lewis, Charles A. '44  
Lewis, Matilda Gentile '44  
Lewis, Mary Elizabeth '54  
Lindsey, Charles Nash, Jr. '32  
London, Arthur Harold '41  
Lowe, Otwell Sykes '23  
Lowe, Alfreda Beresford  
Topping '26  
Lucas, William Blair '47  
Lucas, Mary Ann Lifts '51  
Luttrell, John A., '32  
McCaskey, Thomas Glenn '31  
McCaskey, Leah Lenoir Miller  
'34  
Gibson, Margaret Ann McCoy  
'54  
McManus, Edward Francis '50  
Macon, James Barbour '43  
Macon, Marion Ann Pace '42  
Madsen, Jean Scott '53  
Malvin, Frederick Bage '55  
Mapp, John Aydelotte '35  
Marfizo, William Francis '56  
Marfizo, Helen Jane Dougherty  
'56  
Margolis, Richard Myron '47  
Marsh, William Henderson '38  
Martin, Dudley Jackson, Jr. '53  
Matthews, Robert Foster, Jr.  
'43  
Matthews, Betty Jean Buntin  
'43  
Metcalf, Wayne Carr '13  
Milkey, Walter Fred '51  
Kuznicki, Ann Valera Miller '62  
Tipton, Joyce Lee Miller '52  
Johnson, Margaret Browning  
Morgan '54  
Moss, James Herbert, Jr. '24  
Munsey, William '30  
Munsey, Sallie Janet Brooks '31  
Neal, William Guy '26  
Neal, Phyllis Faunteroy  
Hughes '29  
Neblett, William Edwin '19  
Harnden, Anne Carter Nelson  
'53  
Nethercott, Thomas William '49  
Neufeld, Peter '58  
Newby, Louis Llewellyn, Jr. '44  
Newhouse, Wesley Howard '43  
Newhouse, Margaret Elizabeth  
K. Darragh '44  
Newman, George Barry '48  
Nolan, Bernard Joseph '51

Omohundro, Malvern Hill, Jr.  
'28  
Overton, Alton Woodley '28  
Owens, Alan Patrick '61  
Owens, Mary Hasseltine  
Mayhew '64  
Paper, William Davidson '56  
Person, William Lunsford, Jr.  
'56  
Petty, Arnold Edward '51  
Petty, Molly Worthington  
Weaver '53  
Phillips, Marthann '47  
Potts, John David '53  
Powell, Elsie Munsell (Grad)  
Biermann, Ruth Proudman '34  
Purdy, William O. '27  
Rawls, Edward Cotton '27  
Rawls, Sol White '10  
Gits, Lois Rea '43  
Redding, Charles Douglas '51  
Redding, Roberta Mary Lamont  
'52  
Reel, David Thomas '56  
Reel, Judith Monroe Crone '59  
Rehlaender, James Edmond '51  
Rehlaender, Sally Porter Bell  
'53  
Reigelman, Sandra Elizabeth  
Dail, '64  
Roby, Allan Barkhurst, Jr. '55  
Roby, Patricia June Speltz '56  
Sheehan, Susan Ellen Rosar '55  
Rose, Robert John, Jr. '43  
Rowe, L. Dwight '67  
Rupp, Christopher B. '65  
Ryan, Donald Hillson '50  
Sacalis, Steve (Friend)  
Salter, Herbert Kulvin '36  
Sands, George Dewey, Jr. '39  
Lane, Marion Sargent '31  
Sartoris, Paul Laurens '67  
Savage, Simmons Burnette, Jr.  
'32  
Schepmoes, Charles Harmon '13  
Schroeder, William Arnold '51  
Schroeder, Anne Marie Menefee  
'50  
Schwetz, Benjamin Moses '30  
Scripps, Charles Edward '42  
Kinne, Jane Ann Segnitz '47  
Sell, Stewart '56  
Sell, Patricia Damon King '58  
Price, Mary Lois Settle '49  
Shebell, Peter, Jr. '52  
Shebell, Barbara Jane Nesbery  
'55  
Sheehan, George J. '49  
Shepherd, William L., Sr. '33  
Brooks, Charlotte Miles Ship-  
man '23  
Shubitz, Simon Maximilian '30  
Voss, Anne Crofton Sidner '55  
Smith, John Edward '48  
Smith, Willard Snaders '44  
Smith, Jane Elizabeth Spencer  
'48  
Snyder, William Seth, Jr. '21  
Spencer, Edward Dudley Jr. '51  
Spratley, Philip Warren '17  
Starkey, Chester Earl '35  
Stewart, Herbert Gill '31  
Ehrlich, Sheila Stewart '45  
Stolz, John Conwell '32  
Stout, Brian K.  
Dulin, Maurice Stuart '39  
Sutherland, James Calvin '48  
Swearingen, Robert D. '56  
Tarver, John Leo, Jr. '59  
Stafford, Helen Elizabeth  
Thomson '48  
Thorpe, Melvin Alexander '26  
Duane, Andrea Frances  
Thunander '56  
Todhunter, Harold Jameson, Jr.  
'55  
Todhunter, Allison Mary  
Mercer '56  
Trent, Walter Edwin  
Tuck, William Munford '19  
Turnbull, Benjamin Walton  
'49(Hon.)  
Usinger, Frederick D. '40  
Van Pelt, Eugene V. B., Jr. '20  
Velz, Richard Anthony '36  
Vinyard, Walter Darnall '32  
Vitol, James Lloyd '64  
Walker, George Lorimer '39  
Walker, Alma Beula Van  
Blarcom '39  
Wartel, William Saul '48  
Warel, Shirley Ann Major '48  
Wenning, Harry '49  
White, James Irvin '56  
Wilde, Henry Dayton, Jr. '53  
Wilde, Martha Coale  
Brockenbrough '56  
Mahoney, Jane Elizabeth  
Williams '43  
Willingham, Charles Harold '53  
Willis, Julia Wilkins '53  
Willson, Frank DeSales '36  
Willson, Elizabeth Thais Sch-  
werin '37  
Winfree, William Ashton '35  
Winquist, Vernon Nathaniel '50  
Witt, Keith Trower '70  
Wood, John H.  
Yerkes, Thomas Kerr '65  
Yerkes, Lynne Renee Marcus  
'65  
Zaharopoulos, Chris (Friend)  
Zaharopoulos, Gus S. (Friend)  
Zimmerman, Lester, J. '71



## James Blair Associates

Abdella, Hykel James '56  
Abdella, Susan Van Volken-  
burgh '56  
Acuff, A. Marshall, Jr. '62  
Adams, Martha Ann '48  
Taylor, Helen Isabelle Addis '35  
Agnew, David Watson '35  
Albertson, J. Olivia '36  
Goodsill, Marilyn Judson  
Allenbaugh '49  
Ammons, Fletcher Emory '22  
(Dr.)  
Bull, Geneva Evelyn Archibald  
'43  
Armbruster, William Arthur '57  
Armbruster, Betty W. Fraher  
'58  
Arnold, Thelma Jeanne '61  
Aron, Linwood Marshall '48  
Aucamp, Fred Phillip '54  
Aucamp, Barbara Hawley  
Hobbie '57  
Zabel, Martha Elizabeth Austin  
'54  
Ayers, Albert Wright, Jr. '50  
Bader, Frank '40  
Bailey, Martin Thomas '70  
Bain, John S. '57  
Baker, Calvin Shelton '26  
Flynn, Mary Louise Baker '46  
Bamforth, Jeanne Charlotte '50  
Barker, Clyde Alexander, Jr.  
'53  
Barker, Dolores Joan Mannion  
'56  
Barnes, William Jonathan, Jr.  
'52  
Spengeman, Esther Adams  
Beebe '36  
Behrmann, James '63  
Engler, Mary Russell Belford  
'48  
Benedetti, Joseph Benedict '51  
Berry, David Eugene '54  
McWilliams, Mary Berg '58  
Bickers, William McKenzie '29  
Blankinship, Virginia Paulette  
Odom '65  
Duncan, Margretta Tree Blume  
'29  
Bobbin, Laurence DeWald '56  
Brennan, John Joseph '41  
Brennan, Margaret Louise  
Jahnke '41  
Boyd, Ronald Jay '71  
Westhafer, Roberta Meade  
Brittle '36  
Briggs, Martha Wren '55  
Broocks, Robert Sidney, Jr. '41  
Broughton, Ruth Virginia '38  
Brown, Frederick L. '39  
Bush, Barton Conrad '62  
Bushey, Arthur Merrick '45  
Buchanan, Patricia Canady '65  
Carmine, John Harry '29  
Carozza, Ernest M. '29  
Cartwright, Thomas Bailey '40  
Carver, Harry Swentzel '55  
Carver, Betty Jean Wright '55  
Chestnut, Alphonse Felix '41  
Chestnut, Janet Hamilton Wood  
'40  
Childress, Cassie '27  
Christensen, Carl H. '68  
Clark, Henry Stewart '62  
Clark, John A. '32  
Clark, Richard Franklin '58  
Clarke, William Garland '44  
Clarke, Josephine S. Cornell '45  
Allen, Virginia James Claudon  
'40  
Coco, Edward D. '55  
Cogle, Dennis K. '49  
Cogle, Jean Anne Harrup '49  
Cohn, Howard Ted '49  
Coleman, Nathaniel Ragsdale,  
Jr. '43  
Coleman, Mary Jane Riddick  
'44  
VanCamp, Sue Abigail Comer  
'62  
Compton, Charles Lacey, Jr. '62  
Compton, Judith Weymouth  
Giles '63  
Merkle, June Eleanor Compton  
'52  
Conwell, George Thomas '50  
Conwell, Betty Dianne Evans  
'53  
Cooper, Charles Raymond, Jr.  
'50

Cooper, Frederick Waldemar  
'22  
Nettleton, Jane Ellison Corn-  
well '48  
Couch, Paul deSchweinitz '43  
Cousins, George B. '56  
Russell, Peggy Lee Cowie '58  
Crane, Richard James '39  
Crane, Thomas Frederick '42  
Ramsey, Lizinka Ewell  
Crawford '33  
Whitehouse, Mathilda E.  
Crawford '25  
Crowell, Richard Bruce '51  
Crowell, Frances Hunter  
Thatcher '51  
Patterson, Virginia Lee Curtis  
'43  
Allamn, Betty Jane Cutshall '46  
Danzig, Albert Murray '33  
Darnton, Donald Charles '53  
Darnton, Joyce Ann Springer  
'54  
Daugherty, Guy Edward '50  
Davies, James Bankhead T. '38  
Davis, Henry Adams, Jr. '66  
Deal, John Franklin (Grad)  
DeBoe, Joel A. '64  
DeBoe, Margaret Anne Hof-  
bauer '67  
Deierhoi, Frank Leslie '49  
Delaney, James Thissen '63  
Dempster, Alexander Pollock,  
Jr. '36  
Denman, Philip Gerald '52  
Dixon, Mary Emelyn Dilts '44  
Dingle, Thomas Edward '46  
Divers, Patricia Joan '59  
Dix, Dennis C. '57  
Dovell, Guy Ansell Bond '08  
Burgess, Fredrica Lucinda  
Dudley '64  
Duncan, Thomas Owen '46  
Duncan, Keith Anne Gamble '46  
Dunkle, David Bertram '54  
Dunkle, Janet Claire Fisher '57  
Durham, R. Watson '28  
Earman, Donald Eugene '55  
Edelblut, Louis Frank '52  
Edmonds, Wilson Orrell '50  
Eidsness, Frederic Arnold '36  
Eidsness, Edith Maybell Polk  
'40  
Kappel, Elaine Matilda Elias  
'55  
Elliott, Owen Basil '47  
Elliott, Alicia Louise Stauf '46  
Elsea, John Robert '46  
Erickson, Ira Henry '33  
Eskey, Eugene H., Jr. '46  
Eubank, Harold Porter '48  
Eubank, Harriet Davis Hinman  
'48  
Eure, Delman H. '52  
Eure, Penelope L. Hutchinson  
'54  
Wood, Gwendolyn Virginia  
Evans '39  
Hostetler, Zona Mae Fairbanks  
'57  
Fears, Macon Flournoy '33  
Booth, Nancy Jean Fehn '58  
Fitchett, Gilmer Trower '42  
Flagg, Jay Coover '50  
Flagg, Eleanor Marie Seiler '50  
Flanary, Fred Monroe '50  
Flanary, Eleanor Bole Smith '50  
Fletcher, James Harry '49  
Plunket, Virginia Floyd '28  
Flynn, Charles Ernest '34  
Fogleman, Dorothy Snook '66  
(Memorium)  
Updegrave, Ethel Louise Ford  
'40  
Wetter, Virginia Forwood '40  
Herod, Jacqueline Fowlkes '43  
Fox, William Arthur '51  
Reed, Jean Mason Freeman '65  
Frey, Charles Ferdinand '40  
Fuller, Charles B., Jr. '35  
Gander, Walter John, Jr. '50  
Sclater, Suzanne Y. Garrett '25  
Geer, Mary Jemison '63  
Germain, Edward Farmer '58  
Gerry, Edward Tirrell '59  
Gerry, Janice Pamela  
Plummer '60  
Giblin, Peter Hack '53  
Gilmore, Donald Lee '60  
Gilmore, Joycelyn B. Gregory  
'59  
Goldblatt, Maurice '32  
Gonier, Richard Donald '53  
Goodell, Donald Philip '71  
Gooding, Matthew Kirk '63  
Grant, Denys '58  
Grant, Barbara Bruce Turner  
'60  
Grant, Diana Weisbred '64  
Green, Mary Elizabeth '64  
Greenblatt, Milton '43  
Griffin, Cecil Linwood, Jr. '43  
Grigsby, Robert Worthington  
'59  
Grimsley, James Edward '51  
Gulley, Jack Marshall '45  
Gery, Eugenie Gunesh Guran  
'46  
Hollen, Shirley Anne Haabestad  
'54  
Hackler, Robert Corey '52  
Hackler, Peggy Adeline Blair  
'52  
Hagen, Lloyd Duane '56

Haley, John Harris '67  
Hankins, Cyrus '09  
Hanmer, Rebecca Ward '63  
Wolf, Phyllis Elizabeth Hantz  
'43  
Hardy, Truly Cralle '29  
Hardy, Sally Lyons T. '65  
Harris, Robert Lee '62  
Harris, Audrey Winnefrey  
Murray '60  
Harrison, William Mortimer,  
Jr. '45  
Harrison, Betty P. Nicholson '48  
Clay, Jerrie Ewart Healy '46  
Ogburn, Margaret H.  
Hedgecock '35  
Hedgecock, Samuel Moore '41  
Hedman, Wallace Ray '50  
Heinrich, David Martin '54  
Henderson, John Walston '22  
Hendry, James Bausch '46  
Nance, Billie Jean Henritze '51  
Herrick, Philip Field, Jr. '63  
Hill, Frederick Burns, Jr. '34  
Hill, Howard Karl, Jr. '51  
Holberton, John Vaughan '33  
Holsinger, Virginia H. '58  
Hopkins, Charles Rowland, Jr.  
'48  
Horn, Edith Mattison '47  
Claney, Barbara Howard '35  
Howard, Roland Meadows, Jr.  
'56  
Howard, Susan Gretchen  
Whaley '56  
Howk, Philip Churchill '59  
Jennings, Robert Hutchings '48  
Winters, Elizabeth Ann Johnson  
'45  
Anonymous '51  
Jones, Richard Jeter '30  
Jordan, Martha '55  
Joyner, Floyd Talmadge, Jr. '49  
Joyner, Moses Butler '25  
Kaplan, James Richard '57  
Kaplan, Jane Elizabeth  
Thompson '56  
Kaplan, Milton '40  
Bertram, Lucy Keen '51  
Kelly, James Sands '51  
Kelly, Beverly Beech Simonton  
'53  
Dunham, Margaret H. Kelly '42  
Kimmerle, Clifford Charles, Jr.  
'51  
Markham, Kathleen Kincaid '68  
Lagakos, Gregory George '35  
Lamb, Brockenbrough, Jr.  
(Friend)  
Lambert, Jay Wilfred '27  
Lambert, Anne Louise Nenzel  
'35  
Lascara, Vincent Alfred '42  
Lascara, Elizabeth Irma Lyons  
'43  
Lebenson, Ira Mark '61  
Henderson, Elizabeth Lee '22  
McAlinden, Margaret Virginia  
Lee '45  
Leister, James Calvin '52  
Leister, Carol Louise  
Warrington '53  
Lembeck, Morton Bill '56  
Swan, Dorothy Ragnhild Lin-  
dquist '41  
Link, Gordon Littlepage '54  
Link, Sarah Dean Spangler '54  
Linkenauger, Mont Miller, Jr.  
'51  
Linkenauger, Virginia Lee  
Cottrell '52  
Lorenz, Roy David '51  
Lorenz, Carol Patricia Gardner  
'51  
Lover, Albert Osborn '67  
Low, Warren Niles '54  
Low, Fahy Annette Baker '56  
Lowe, Otto, Jr. '55  
Lowe, Patricia Ann Westcott '59  
Lowry, Robert W. (Grad)  
Luhning, Lawrence Raymond  
'50  
Lyon, George Powell '51  
Lyons, William Patrick '66  
McCandless, Lee Carlton '61  
Wilkerson, Camilla Fox Mc-  
Cormick '42  
McCrea, George Bamford '32  
McDaniel, George A. III '56  
McDaniel, Ellen Carter  
Dietrich '58  
McKain, Rodger Williams, III  
'68  
McKain, Shelia Ann Winchester  
'69  
McLaughlin, George Bennett '44  
McLaughlin, Dorothy Ann  
Dettmer, '49  
McLawn, Arthur, Jr. '32  
Biddleman, Nancy Louise  
McLean '48  
Machen, Robert B. '63  
Anderson, Jeanne Estee  
MacKay '47  
Pease, Nicky Macy '58  
Shimkin, Edith Manning '34  
Mapp, John Rogers '36  
Marable, Willard H. '42  
Massey, Arthur John '65  
Massey, Ann T. Lyon '67  
Meade, Edwin Dariys J. '34  
Mervis, Stanley Howard '47  
Mervis, Zella Mae Loew '47  
Fox, Elizabeth Ann Meyer '58

Mikula, Thomas Michael '48  
Miller, Jess Peck '53  
Minichan, Mary Lillian '33  
Mirguet, William Francis, Jr.  
'62  
Mirguet, Elizabeth Winn  
Paschall '64  
Mitchell, Benjamin Burruss, Jr.  
'19  
Mitchell, Betty Jane '51  
Mollenkopf, Margaret Hull  
Mitchell '41  
Moblely, Jeffery Winfield '62  
Owen-Hughes, Mildred Hazel  
Mode '39  
Modlin, Carey Pete, Jr. '46  
Mollohan, Alan B. '66  
Moore, Ronald Oury '50  
Fisher, Mary Winston Nelson  
'37  
Northington, Oscar Fitzallen,  
Jr. '24  
Northington, Etta Bella Walker  
'24  
Gabig, Dorothy June Nowland  
'61  
Gray, Betty Sue Nunn '47  
O'Ferrall, McLain T. '29  
Ogden, Cameron Earl '35  
Ogden, Pauline Estelle Stanley  
'35  
Lehner, Diane Owens '65  
Owens, Stanley A., Jr.  
Horne, Elizabeth Berkeley  
Parham '47  
Parkinson, Kathleen A.  
Peery, James McGuire '35  
Barton, Ruth Evangeline  
Peterson '58  
Pickrell, James McCaw '50  
Pickrell, Janice Aileen Quick  
'51  
Place, Jack Victor '54  
Place, Adrienne Williams Potts  
'51  
MacKimm, Margaret Carolyn  
Pontius '55  
Miller, Margaret Fay Prickett  
'39  
Purdum, Eugene Dewey, Jr. '47  
O'Connor, Anne Purtil '66  
Quinn, Milton '39  
Reed, John C. (Grad)  
Reid, Gurney Holland '26  
Repp, Richard Allen (Grad) '68  
Repp, Anne Schultz (Grad) '68  
Tankard, Anne Michaux  
Richardson '58  
Rideout, Charles H., Jr. (Grad)  
Ries, Marshall Ames, Jr. '54  
Riley, John Joseph, Jr. '50  
Riley, Diana Clare Wedel '49  
Ritzel, George Martin, Jr. '53  
Robb, Frances Lightfoot '48  
Manning, Laurel Virginia  
Roberts '68  
Robinson, Samuel Warne '37  
Rockwith, Warren Clyde '48  
Rodgers, Arthur G., Jr. '31  
Bumgardner, N. Virginia  
Romm '33  
Rountree, William F., Jr. '66  
Holmes, M. Virginia Rowe  
(Grad)  
Rudisill, Miles Johnson, Jr. '50  
St. John, William J. '41  
St. John, Grace Hamilton Elliott  
'40  
Sandlin, Joseph Ernest '43  
Sapp, William Wade, Jr. (Grad)  
Sapp, Betty Dandridge Orrick  
'64  
Savage, William Henry '36  
Savege, James Nicholas '36  
Savege, Margaret Fay Bryant  
'37  
Grundmann, Ina Gordon Saville  
'51  
Sazio, Ralph Joseph '48  
Scates, Cary Malcolm '54  
Scates, Elizabeth Susan Shield  
'57  
Schmidt, Herman Albert '61  
Schmidt, Mary Ann Venner '64  
Spear, Linda Coolidge Schrader  
'58  
Clark, Dorothy Jean Schram '49  
Hicks, Marjorie Eleanor  
Schumacher '32  
Shaffer, Lawrence Frederick,  
Jr. '32  
Shane, Joel Harvey '71 (Grad)  
Shane, Betty Sue Grombacher  
'70 (Grad)  
Shank, Henry Lewis '40  
Shaw, Evan Kenneth '35  
Sheehy, Coleman M., Jr. '69  
Shibley, Virginia Welsh '44  
Showalter, Joan Frances '55  
Shubert, Allan English, Jr. '50  
Shubert, Leonora Clark  
Renander '51  
Coulton, Sarah Mead Siegen-  
thaler '63  
Silverman, Leonard Marvin '50  
Simerman, Seymour '41  
Manson, Nancy Brooke Sim-  
mons '59  
Smith, Benjamin Dennis '60  
Smith, Carolyn Gerry '56  
Smith, Denis Alan '56  
Palmer, Margaret Etta Smith  
'46  
Smith, Willard Sanders '44



Smith, Jane Elizabeth Spencer '48  
 Bull, Mary Evelyn Snyder '49  
 Thompson, Shirley Ann Sprague '48  
 Beckman, Anna Bertha Stamm '45  
 Summa, Helen Elizabeth Staples '47  
 Stephens, John C., Jr. (Grad) Wilhelm, Hazel Marie Storch '31  
 Stringer, Alan Case '57  
 Sumption, Dale Eugen '49  
 Sydnor, Thomas Eddy '58  
 Sydnor, Henrietta Erma Brooks '57  
 Tarry, William Burwell, Jr. '43  
 Mitchell, Norma Anne Taylor '58  
 May, Tabb Taylor '42  
 Knight, Clara Morrisette Thompson '34  
 Tisdale, Samuel Albert, Jr. '50  
 Trice, Edward Milton '30  
 Tuggle, Richard Wilfred '38  
 Tuthill, John Wills '32  
 Tyler, David Gardiner, Jr. '20  
 Hill, Jean Glendora W. Upsall '32  
 Vaden, Robert Carrington, Jr. '34  
 Olsen, Jeanne Vester '65  
 Walton, Edmund Lewis, Jr. '61  
 Walton, Leon J. '16  
 Wampler, Thornton Garland '48  
 Winingder, Lesley Adele Ward '63  
 Ward, Winifred O'Neil '54  
 Ware, Donald Bradley '48  
 Ware, Donna Helen Lepper '46  
 Brown, Anne Elma Waring '51  
 Warren, George Hugh, Jr. '52  
 Watkins, Edward Arthur, Jr. '56  
 Watkins, Belinda Beach Owens '56  
 Way, William Fleming '42  
 Weaver, Henry Byrne, Jr. '32  
 Weaver, Kitty Gray Dunlap '32  
 Webb, Roger Stuart '72  
 West, Reed (Friend)  
 Westberg, John Augustan '55  
 Westberg, Patricia Louise Beggs '55

## Honor Roll

**Old Guards \$156.00**  
 The Hon. C. Vernon Spratley  
 Cecil W. Page, Sr.  
 Dr. Hugh J. Baker  
 Stephen A. MacDonald  
 The Rev. George E. Zachary

**1910 \$100.00**  
**1911 \$20.00**  
 Kenneth A. Agee, Sr.

**1912 \$45.00**  
 Dr. G. Bentley Byrd (Deceased - Memorium)  
 William H. Deirhoi  
 Joseph F. Hall

**1913 \$200.00**  
**1914 \$275.00**  
 Charles H. Hamlin  
 Leif E. Scheie  
 Henry G. Parker (Deceased - Memorium)

**1916 \$1,095.00**  
 Ray R. Addington  
 Richard B. Gayle  
 H. Page Williams  
 Wilbert T. Woodson

**1920 \$185.00**  
 Leslie E. Bush

**1921 \$261.10**  
 Miss Martha E. Barksdale  
 Herbert L. Bridges, Jr.  
 Miss Alice R. Burke  
 Frank S. Calkins  
 Dr. Catherine T. Dennis  
 Rev. Morris W. Derr  
 Richard A. Owen  
 Mrs. Inger Scheie Vaughn  
 Dr. Janet Coleman Kimbrough

**1922 \$3,105.50**  
 Dr. Alvin D. Chandler  
 James N. Donaldson  
 Dr. Isham T. Hardy  
 Mrs. Elizabeth Lee Henderson  
 Mrs. Louise Reid Owen  
 W. Josselyn Reed  
 Irving H. White

**1923 \$1,642.36**  
 Paul W. Ackiss, Jr.  
 George C. Bentley  
 James D. Carter  
 Giles B. Cooke  
 L. B. Davenport  
 Mary Elizabeth Eades (Miss)  
 William I. Marable  
 Mrs. Mabel Murphy Owen  
 Mrs. Anna Pleasants Brown  
 John G. Pollard, Jr.  
 Mrs. Nelle Richardson Tonkin  
 Mrs. Dorothy Terrill Smithy  
 Mrs. Winifred Tinsley Pettis

**1924 \$5,108.80**  
 Mrs. Winifred Benschoten Young  
 Mrs. Helen Berlin Phillips  
 Miss Eloise M. Davis  
 Dennis D. Forrest  
 Carlton E. Holladay  
 Miss Trixie H. Johnson  
 Mrs. Ocie Jones O'Brien  
 Mrs. Carolyn Kelly Brewster  
 Rolfe E. Kennard  
 Roy E. Kyle  
 Mrs. Maude Purdy Lynch  
 Dr. Carroll B. Quaintance  
 Claude M. Richmond  
 Raymond H. Shriver in mem. of wife Elizabeth DuVal Shriver '30  
 Miss Caroline B. Sinclair  
 Dr. Nelson W. Sisson  
 Mrs. Amelia Walker Moyler

**1925 \$1,697.35**  
 Mrs. Dorothy Arnold Parks  
 Dr. Asher L. Baker  
 Mrs. Jeanette Beazley Yates  
 A. Foster Everett  
 Mrs. Mary Finegan Liverman  
 William H. Gravely, Jr.  
 Mrs. Elinor Hill Ryder  
 Clyde G. Johnson  
 Mrs. Alice Moss Jones  
 G. Gunther Mercer  
 Marion B. Reynolds  
 Mrs. Elizabeth Robinson Cowne  
 Dr. Reuben F. Simms  
 H. Lee Turpin, Jr.  
 Miss Rose R. Vipond  
 Miss Elizabeth Walmsley  
 Mrs. Ruth Wynne Lee

**1926 \$2,071.36**  
 W. Fred Andrews  
 Dr. John B. Baker  
 Mrs. Sarah Berkeley Watkins

Mrs. Imogene Black Bell  
 Miss Elizabeth R. Boggs  
 Dr. Harvey C. Brownley  
 Mrs. Evelyn Byrd Adamson  
 Albert W. D. Carlson  
 Mrs. Helen Chesbrough Hopper  
 Mrs. Lovie Clinard Forrest  
 Thomas L. Ferratt  
 Miss Alline Forrest  
 Andre R. Goetz, Jr.  
 Birchell S. Hilton  
 Mrs. Elizabeth Hiner Swecker  
 Miss Harriett L. James  
 Mrs. Blonnie Johnson Warren  
 William F. Lawson, Jr.  
 Adolph H. Magnus  
 Mrs. Kitty Myrick Marshall  
 Mrs. Reva Payne Johnson  
 Cooper D. Ponton  
 Ray E. Reid  
 Mrs. Elizabeth Schmucker Stubbs  
 Mrs. Ruby Sharp Byrd  
 Mrs. Sallie Shumate Legard  
 Murray S. Simpson  
 Mrs. Isabel Stegar Allen  
 Mrs. Wilhemina Swann Trammell  
 Mrs. Virginia Tyler Baylor  
 Mrs. Triffie Ware Geddy  
 Dr. R. Lomax Wells  
 Dr. Harrison R. Wesson  
 Mrs. Annette Wilson Starr

**1927 \$14,007.62**  
 Mrs. Virginia Ayers Woody  
 Mrs. Llewellyn Baker Bros  
 Leonard L. Born  
 Mrs. Elizabeth Boynton Kramer  
 Anthony B. Britton  
 Walter N. Chinn, Jr.  
 Melvin C. Davis  
 William B. Doyle  
 Mrs. Norma Eades Pollack  
 Mrs. Eleanor Edwards Pitts  
 Dr. William J. Ellis  
 Mrs. Mary Griffith Bahr  
 George D. Grove  
 Mrs. Marie Hofmeyer Tuttle  
 Miss Evelyn C. Holman  
 Dr. Sewell H. Hopkins  
 Mrs. Verna Ives Breedlove  
 Mrs. Rosa Jacobson Kolker  
 J. Curtis Jenkins  
 Miss Elizabeth C. Johnson  
 C. Alton Lindsay  
 Mrs. Virginia McAllister Sommer  
 A. Hughlett Mason  
 Miss Elsie L. Massey  
 Arthur A. Matsu  
 Harold W. Ramsey  
 Mrs. Sarah Rhodes Warburton  
 Mrs. Caroline Ribble Green  
 Miss Florence C. Richardson  
 Dr. Samuel G. Saunders  
 W. Roy Shelton  
 Jesse F. Slauson, Sr.  
 Mrs. Zelda Swartz Vittal  
 Mrs. Bertha Thompson Taylor  
 Edward L. Wilshin

**1928 \$5,533.29**  
 William B. Bolton  
 Mrs. Kathryn Brooks Toone  
 Miss Mary T. Bullock  
 Thomas G. Burke  
 Mrs. Dorothy Chalkley Cocke  
 Dr. J. Allan P. Cook  
 Mrs. Mary Craig Wornom  
 Mrs. Reba Dameron Thornburn  
 Mrs. Page Drinker Hogan  
 Stanley A. Fein  
 Miss L. Frances Gordon  
 John B. Green  
 Miss Columbia H. Hargrove  
 Edward H. Hill  
 J. R. L. Johnson, Jr.  
 R. Randolph Jones  
 Dr. Edward C. Joyner  
 Miss Mildred E. King  
 Mrs. Marjorie Lacy Burns  
 Mrs. Elizabeth Lam Vieg  
 Mrs. Mary Land Gill  
 Miss Helen S. Moore  
 Miss May B. Reilly

Mrs. Billie Shelton Harrison  
 Mrs. Georgis Sherry Bryden  
 Mrs. Miriam Silberger Goodman  
 Mrs. Elna Spittler Burner  
 D. Payne Terry  
 Mrs. Kathryn Topping Hill  
 Donald K. VanWormer  
 Mrs. Mattie Walker Drum

**1929 \$3,757.40**  
 Mrs. Lucille Best Tucker  
 Welton E. Bloxson  
 J. Edwin Booth  
 Mrs. Helen Bristow Ralls  
 Mrs. Nancy Burke Bloxson  
 Eugene M. Castle  
 Thomas H. Christie  
 H. Caleb Cushing  
 Mrs. Grace Dozier Carter  
 Mrs. Virginia Harper Meeks  
 Thomas A. Harris  
 Mrs. Katherine Harveycutter Early  
 Mrs. Margaret Hechler Greene  
 John B. Hozier  
 Mrs. Camilla Hughes Kellar  
 Joseph N. James  
 E. Raymond Lewis  
 Russell B. Liverman  
 Dr. Ralph B. Long  
 Mrs. Virginia Melton Ponton  
 Mrs. Charlotte Miley Allen  
 Nyle H. Miller  
 Mrs. Louise Moore Harris  
 Arnold Motley  
 Floyd Noblin  
 Mrs. Betsy Price Green  
 Jennings H. Rich  
 Joseph M. Richardson  
 Willie L. Rogers  
 Macon C. Sammons  
 Mrs. Frances Saunders Chisolm  
 Mrs. Elizabeth Sexton Hunter  
 Mrs. Edith Shackman Clarke  
 Norris L. Thomas  
 Miss Virginia Turner  
 Mrs. Page Vaughan Wright  
 Mrs. Margaret Venable Stone  
 Mrs. Grace Vipond Robinson  
 Oscar E. Wilkinson  
 Jack N. Wolbert  
 Mrs. Barbara Worrell Hogg  
 Mrs. Rosalind Darlington Woltz  
 Mrs. Frances Hunt Cole  
 David S. Moore  
 Mrs. Julia Prause Strickler  
 Mrs. Charlotte Sanford Koontz

**1930 \$4,289.17**  
 Mrs. Ruby Bennett Grubb  
 Mrs. Ann Blake Pruitt  
 Mrs. Lucy Boswell Crymble  
 Lawrence F. Brewster  
 Mrs. Kathryn Brooks Toone  
 W. Carroll Brooks  
 Mrs. Nina Brung White  
 Mrs. Lucille Burke Smith  
 Howard F. Callis  
 Mrs. Gray Capps Wallace  
 Mrs. Elizabeth Coleman Houser  
 Miss Laura C. Colvin  
 Mrs. Sally Copenhaver Southworth  
 Irving S. Driscoll, Sr.  
 Miss Elizabeth M. Dunlap  
 Mrs. Elizabeth DuVal Shriver (deceased . . . memorium)  
 John Ely  
 Rev. Willard M. Entwistle  
 Mrs. Sara Everett Woolford  
 Emmett G. Frizzell  
 Arthur R. Gordon  
 Miss Eunice L. Hall  
 Miss Mary G. Hargrove  
 Mrs. Frances Henry Crouch  
 Mrs. Louise James Conger  
 Miss Margaret A. Johnson  
 Mrs. Nancy Johnson Hurt  
 Yelverton O. Kent  
 Leon P. Lewis  
 Mrs. Anna Lovelace Bisette  
 Mrs. Anne McNulty Stone  
 Mrs. Ann Messick Mogle  
 Mrs. Mildred Moore Nixon  
 Mrs. Margaret Morris Tilghman  
 Mrs. L. Virginia Nicholas Mowlds

Mrs. Betsy Nicholson Marshall  
 Mrs. Mary Mininger Bailey  
 Mrs. Hildah Powell Jordan  
 Mrs. Alice Proudman Cochran  
 Julius Roth  
 Edwin L. Toone, Jr.  
 William H. Trevillian, Jr.  
 Miss Alice R. Tudor  
 Rev. Clarence A. Turner  
 Mrs. Elizabeth Vaiden Rehmann  
 Frank J. Wallace  
 Mrs. Caroline White Dozier  
 Milton G. White  
 Mrs. Eleanor Williamson James  
 Mrs. Sadie Wray Palmore  
 Mary M. Parry

**1931 \$3,658.36**  
 Mrs. Irma Adams Gillespie  
 Mrs. Elizabeth Allen Sneed  
 William C. Broadwater  
 Everett L. Butler  
 Mrs. Marion Cheyne Felton  
 Mrs. Florence Chick Stump  
 Shirley P. Claud  
 Miss Loula Connelly  
 Andrew R. Copely  
 Mrs. Naomi Curtis Holden  
 Mrs. Margery Dameron Edmonds  
 Mrs. Margaret Diggs Bunting  
 Mrs. Elizabeth Erwin Higbee  
 Marguerite Watson Farmer  
 Mrs. Nancy O. Foster  
 Thornton J. Goods  
 J. Kenneth Graham  
 Charles E. Hagberg  
 Mrs. Marian Handy Anderson  
 Mrs. Randolph Hardy MacLachlan  
 Mrs. Catherine Hasseltine Mayhew  
 Mrs. Elizabeth Hugo Ely  
 Mrs. Katherine Kahle Adelmann  
 Miss Katherine F. Lam  
 Raphael Liebman  
 Herbert T. Lorenzen  
 Mrs. Mildred Maitland Lowe  
 Mitchell Mozeleski  
 Robert S. Pannill  
 Mrs. Edwyne Parker Smith  
 Barton D. Pattie  
 Dr. Louis A. Perillo  
 Mrs. Louise Pilcher Butler  
 Elliott G. Ricketson  
 Mrs. Ruth Seaman Colville  
 Mrs. Elizabeth Sencindiver Maurer  
 Joseph W. Shoemaker  
 Mrs. Pauline Shumate Phlegar  
 W. Wallace Smith  
 Mrs. Betty Smither Wayman  
 John F. Strayer  
 Archie R. Stubbs  
 Mrs. Marie Vacarelli LeCompte  
 Miss Dorothy Wallace  
 Rudolph J. Zabel  
 Mrs. Alice Addis Washer

**1932 \$23,294.84**  
 Mrs. Ruby Adams Kramer  
 Mrs. Wilfred Allen Phillips  
 Mrs. Elizabeth Bennett Alexander  
 Mrs. Dorothy Borchardt  
 William A. J. Bowen, Jr.  
 Otis T. Bradley  
 Rev. Benjamin R. Bruner  
 Clarence M. Bussinger  
 Mrs. Gray Capps Wallace  
 William F. Cheek, Jr.  
 Mrs. Anne Croxton Meehan  
 Rev. Ernest A. DeBordenave, Jr.  
 Harry L. Doll  
 Miss Harriett E. Fleck  
 Miss Janie Gilliam  
 Jules Greenman  
 Mrs. Josephine Habel Bradshaw  
 Mrs. Mildred Hall Carter  
 Mrs. Marjorie Hardy Elmore  
 Mrs. Frances Harvie Clement  
 Mrs. Geraldine Jennings McVeigh  
 Mrs. Jeannette Kessler Bauer

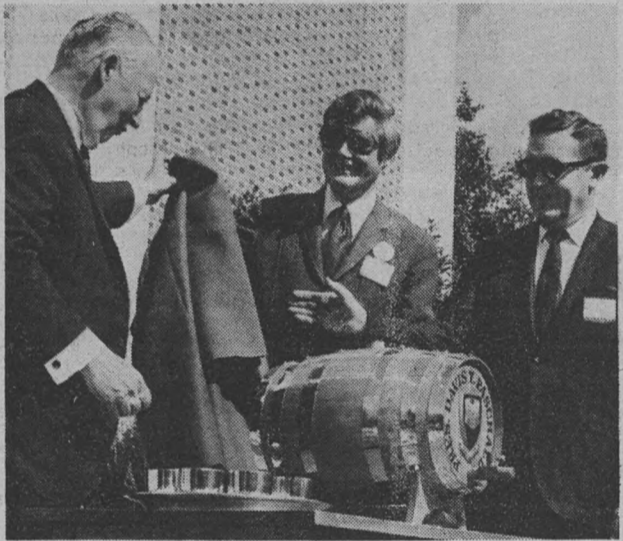

Westbrook, Wilson E. '25  
 Wheat, Leonard Pearson '62  
 Young, Laura Whitehead '28  
 Colby, Helen Elizabeth Wiegand '37  
 Wilkins, Harry Day '24  
 Winder, Augustus Milton '42  
 Winder, Mary Louise Hostetter '49  
 Wine, Dennis Hosten '47  
 Wittkamp, Bernard Francis, Jr. '52  
 Woerle, Ronald Anton '65  
 Woerle, Margaret Anne Dixon '65  
 Commander, Mary Lucille Wood '47  
 Davis, Mary Alice Woods '55  
 Worrell, Howard Walton, Jr. '68  
 Young, Earl Lawrence '59  
 Young, Virginia Louise Smith '59  
 Zepkin, Joseph Ross '63  
 Zepkin, Elizabeth Anne Morris '64

**1917 \$121.68**  
 James L. Agee  
 Paul N. Derring  
 John A. Flick  
 Walter L. McCormick

**1918 \$1,310.80**  
 E. B. Broadwater  
 J. Rawls Byrd  
 Floyd F. Jenkins  
 Benjamin O. Rocklin

**1919 \$1,275.00**  
 W. Henry Connelly  
 Walter F. C. Ferguson  
 Osie W. French  
 Alvin C. Hagerman

### JOHN R. CHAPPELL AGENCY, INC.



INDEPENDENT MUTUAL  
 INSURANCE AGENT

REAL ESTATE AND INSURANCE

John R. Chappell, Jr., '20  
 (1898 - 1968)

Berkley P. Walters

Rea Epps

200 N. Fourth St. Richmond, Va.

Phone 643-7361



Williamsburg National  
**WAX MUSEUM**  
 THE STORY OF COLONIAL AMERICA

OPEN 9 A.M. - 9 P.M.

JUNE 1 - LABOR DAY 9 A.M. - 10 P.M.

7 DAYS A WEEK

ROUTE 60 WEST

3 MILES FROM HISTORIC AREA



Miss Lucille Lowry  
 Charles S. Marshall  
 Mrs. Alice Miller Hart  
 Miss Gladys Miller  
 Miss Marjorie Moon  
 Miss Willoughby Patton  
 Mrs. Mabel Prause Djang  
 Milton E. Pruitt  
 Mrs. Margaret Sherratt Gunden  
 Mrs. Evelyn Shipp Nastasi  
 Miss Helen R. Stamper  
 Mrs. Mildred Steinhardt Jones  
 James P. Talton  
 B. Sterling Turner  
 Mrs. Mary Urquhart Oakey  
 Ms. Helen McHardy Walker  
 Mrs. Katherine Wheary Kirkup  
 Mrs. Pearl Young Reynolds  
 Mrs. Margaret Baughman Craig  
 Mrs. Vera Kelly Horne  
 Mrs. Jean Martin Glasgow  
 John Peyton Bradshaw, Jr.  
 Mrs. Elizabeth Simmerman George

1933

1933 \$2,470.28

Miss Gladys I. Anderson  
 Mrs. Mabel Apgar Mathis  
 James E. Beale  
 Mrs. Elizabeth Betts Howell  
 Miss Frances S. Booth  
 Mrs. Alice Castator Schuchert  
 Mrs. Margaret Chamberlin McKenzie  
 Mrs. Elizabeth Chambers George  
 Harry R. Cross  
 Morris F. Elliott  
 Dr. Bromley S. Freeman  
 Theodore L. Freeman  
 Mrs. Ann Garrett Scott  
 Mrs. Virginia Goodman Lee  
 Mrs. Lucie Grossman Titus  
 Mrs. Ethel Hartman Houston  
 Francis W. Hull  
 Mrs. Jean Hyatt Holcomb  
 Mrs. Margaret Irving Waldo  
 Joseph H. Jackier  
 J. Rolland Johnston  
 Dr. Mary Elizabeth Johnston  
 Oscar G. Kennedy  
 James H. Littlepage  
 Wallace H. Lynn  
 Owen E. McBride

Mrs. Vi Martin Pate  
 Mrs. Jean Matlock Hull  
 Edwin D. Meade  
 Mrs. Mary Moore Noell  
 (Deceased - Memorium)  
 Mrs. Aletta Muse Elliott  
 Miss Mary T. Oewel  
 Walter E. Pierce  
 Mrs. Mary Virginia Rigg Fischer  
 Miss Jeanne Rose  
 John Sakakini  
 Mrs. Janet Simes Tribble  
 Mrs. Jean Simmons Mozeski  
 Mrs. Emily Sparks Dow  
 Mrs. Margaret Thompson Wyatt  
 Samuel S. Vacciano  
 Robert W. M. Weir  
 Carter White  
 Lynwood H. Wilson  
 Melvin D. Blumenthal  
 Mrs. Rhoda Pratt Hanson

1934

1934 \$8,373.66

Miss Charlotte L. Allen  
 Mrs. Alberta Alperin Rosenstock  
 Mrs. Edwerta Beyer Barber  
 Dr. Elizabeth Burger Jackson  
 Calvin B. Branch  
 Mrs. Margaret Brown Webber  
 Mrs. Lillian Carmine Sterling  
 G. Louis Carner  
 Wilson G. Chandler  
 Dr. Phillips L. Claud  
 Ernest J. Colbourn  
 Mrs. Helen Combs Johnson  
 Mrs. Frances Culbreth Dean  
 Mrs. Nancy DeLashmutt Kane  
 Miss Helen A. Donnelly  
 Mrs. Maxine Duvel Tuve  
 Mrs. Mabel Griffith Littlepage  
 Cecil C. Harper  
 Mrs. Anne Hathaway Evans  
 Miss Marian J. Holl  
 Mrs. Ruth Jett Staton  
 Mrs. Nancy Jones Haley  
 Mrs. Sue Lancaster McLean  
 Robert H. Land  
 Mrs. Elizabeth Leland Mason  
 Mrs. Helyn Lewis Janson  
 Mrs. Nancy Lewis Winfree  
 Mrs. Mildred Lockhart Dickinson  
 Mrs. Carleen Loeffler Sims

John E. MacDonald  
 Mrs. Evelyn Maynard Harris  
 Anne Page Mooreland  
 Mrs. Virginia Ogg Ogburn  
 Mrs. Lucille Ozlin Mays  
 Mrs. Ann Pharr Goodykoontz  
 Mrs. Harriett Pittard Beales  
 Mrs. Edith Pope Howitz  
 Mrs. Sarah Pope Dix  
 Dr. James Radcliffe, Jr.  
 Miss Margaret D. Ross  
 Mrs. Mary Talman Lamb  
 W. East Taylor  
 Mrs. Elizabeth Toler Pond  
 Joseph R. Turner  
 Mrs. Mary Turpin Acree  
 Mrs. Mary Wallace Charles  
 Edgar A. Weigand  
 Mrs. Mary Wiley Toll  
 G. Ruffin Winfree  
 Mrs. Ruth Wishart McClure  
 Mrs. Margaret Wright Meroney  
 Mrs. Elizabeth Young Clark  
 Perry Bernstein  
 Miss Nancy C. Dickinson  
 Dr. John C. Watson

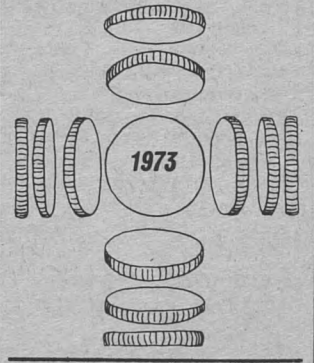

1935

1935 \$4,963.20

Mrs. Mary Allen Moser  
 Andrew A. Amatruda  
 Mrs. Frances Anderson Endicott  
 Mrs. Clara Bamforth Knight  
 Mrs. Elise Barnes Hardy  
 L. Parker Buck, Jr.  
 Mrs. Katherine Burch Tyler  
 H. Aulick Burke  
 Peter P. Causey, Jr.  
 Mrs. Ruth Cobbett Biemiller

Mrs. Mary Cocke Whitehead  
 Mrs. Pauline Cornett Brown  
 Mrs. Harriet Council Mead  
 J. Wilson Crump  
 Mrs. Jane Dewel Moore  
 Mrs. Jane Dill Tapp  
 Max W. Doman  
 Mrs. Doris Ervin Houston  
 Leonard E. Graves  
 Charles E. Hatch, Jr.  
 John E. Hocutt  
 Mrs. Aubrey Holladay Hamilton  
 F. Barrett Horton  
 Mrs. Hazel Johnson Sizemore  
 Mrs. Maxine Kanter Meltzer  
 M. Kent  
 Edgar H. Kerner  
 Miss Evangeline B. Klug  
 Ralph E. Ladd, Jr.  
 Hudson R. Lankford  
 Mrs. Jessie Lee Thompson  
 James E. Mallonee, Jr.  
 Frank R. Manning  
 Mrs. Eleanor Martin Kent  
 Joseph L. May, Jr.  
 Mrs. Virginia Mifer Walker  
 Mrs. Elizabeth Mitchell Berry  
 William E. Moore  
 William E. Newby  
 Mrs. Ann Northington Westlow  
 Mrs. Margaret Parmelee Horton  
 Mrs. Sarah Reed Underhill  
 Louis A. Rosenstock, Jr.  
 Mrs. Margaret Rutherford Cole  
 Lowery R. Sanders  
 Joseph N. Selem  
 Mrs. Mary Shreve Bishop  
 H. Mason Sizemore  
 Mrs. Sue Stickle Beagler  
 George L. Weinbaum  
 Mrs. Yette Winslow Bryant  
 Miss V. Odell Young

1936 \$1,721.73

Mrs. Jane Ayers Davis  
 Miss Virginia B. Benson  
 Addison R. Brown, Jr.  
 John W. Bunting  
 Thomas C. Butts  
 Mrs. Sarah Dobbs Blanc  
 Major Ann Cummings  
 Mrs. Mildred Daly Milton  
 Cecil W. Doss  
 Mrs. M. Ann Edwards Comins  
 Galen W. Ewing  
 Mrs. Ann Fairleigh Denove  
 Mrs. Charlotte S. Farley  
 John M. Farmer  
 Mrs. Elizabeth Gordon Radcliffe  
 William P. Gove  
 Mrs. Mary Grossman Branch  
 Edward F. Gum  
 Henry J. Harlow  
 Stuart H. Jenkins  
 J. A. Kranke  
 George Mason, Jr.  
 Mrs. Pricilla Nickerson Hoxie  
 Mrs. Dolores Nickum Moore  
 Dr. Gerald L. O'Neill  
 E. Louis Phillips, Jr.  
 Sidney Reitman  
 Samuel O. Schlapfer  
 Mrs. Katherine Smott Mason  
 Mrs. Emily Snead McGuire  
 Mrs. E. Adele Stephenson Burgess  
 Mrs. Lena Stratton Baran  
 Eugene A. Talley  
 Mrs. Dorothy Toulon Smith  
 Mrs. Virginia Williford Bruner  
 Mrs. Margaret Wilson Kriete  
 Mrs. Mae Wright Hocutt  
 Mrs. Margaret Van Oot Rastetter

1937 \$2,799.74

Mrs. Alice Allen Kline  
 Mrs. K. Louise Allen Jansma  
 J. Lyman Belknap  
 Allen S. Carpenter  
 Heath J. Childress, Jr.  
 Mrs. Marion Corliss Beavers  
 Mrs. Julia Edwards Lindblomm  
 Mrs. Ethel Flanigan Pattison  
 Miss Audrey Fray  
 Miss Eleanor B. Garris  
 Miss Eleanor L. Gill  
 Mrs. Ann Hall Nea  
 Miss Dorothy M. Hansen  
 John A. Harrison  
 Miss Frances Holton  
 W. Traynham Houston  
 Mrs. Elizabeth Hunter Beveridge  
 Miss Clover Johnson  
 Mrs. Edith Laughon Schaaf  
 Frederick E. Lesner  
 Mrs. Jane Lewis Kruse  
 Mrs. Anne Looram Smith  
 Joseph J. Mariner  
 Mrs. Jane Miller Elia  
 Mrs. Anne Moore Brown  
 Mrs. Sara Oldfield Duffee  
 Charles Penrose  
 Mrs. Dorothy Pierce Ladd

1939 \$22,247.24

Mrs. Mercedes Allen Bunch  
 The Rev. Moss W. Armistead, Jr.  
 Kendall C. Beavers, Jr.  
 Daniel J. Blocker, Jr.  
 Mrs. Marjorie Bowman Fowler  
 Mrs. Barbara Brown Heimerl  
 Mrs. Bagly Bucher Unger  
 Mrs. Neoma Bunting Epstein  
 Carl S. Casella  
 Mrs. Eleanor Chase Severin  
 Miss Mildred L. Coe  
 Gilbert A. Crandall  
 Mrs. Ruth Davis Jirkovsky  
 Mrs. Dorothy Dickie Dunlap  
 Mrs. Minnie Dobie Musser  
 Mrs. Frances Eells Martin  
 William D. Eppes  
 Fred Felmet, Jr.  
 Oscar R. Gelotte  
 Mrs. Laura Goddin Galloway  
 Leonard A. Goldberg  
 Mrs. M. Lee Goodwin Firth  
 Miss Frances L. Grodecoeur  
 Claude G. Hartog  
 Mrs. Lucille Haynes Wagener  
 Mrs. Anna Hill Stansfield  
 Mrs. Elizabeth Hoddick Morrison  
 John Hodges  
 Michael J. Hook, Jr.  
 Mrs. Elsie Hornsby Stevens  
 Mrs. Carroll Hutton MacGahan  
 Herbert A. Krueger

1937 \$2,799.74

Mrs. Alice Allen Kline  
 Mrs. K. Louise Allen Jansma  
 J. Lyman Belknap  
 Allen S. Carpenter  
 Heath J. Childress, Jr.  
 Mrs. Marion Corliss Beavers  
 Mrs. Julia Edwards Lindblomm  
 Mrs. Ethel Flanigan Pattison  
 Miss Audrey Fray  
 Miss Eleanor B. Garris  
 Miss Eleanor L. Gill  
 Mrs. Ann Hall Nea  
 Miss Dorothy M. Hansen  
 John A. Harrison  
 Miss Frances Holton  
 W. Traynham Houston  
 Mrs. Elizabeth Hunter Beveridge  
 Miss Clover Johnson  
 Mrs. Edith Laughon Schaaf  
 Frederick E. Lesner  
 Mrs. Jane Lewis Kruse  
 Mrs. Anne Looram Smith  
 Joseph J. Mariner  
 Mrs. Jane Miller Elia  
 Mrs. Anne Moore Brown  
 Mrs. Sara Oldfield Duffee  
 Charles Penrose  
 Mrs. Dorothy Pierce Ladd

Mrs. Ann Price Saunders  
 Mrs. Deborah Ralph Bradley  
 Mrs. Anne Reynolds Wood  
 William J. Rhodes, Jr.  
 Miss Barbara Ruffin  
 Mrs. Virginia San Peter  
 William W. Savage  
 Mrs. Maria Savedge Reid  
 Miss Martha L. Schifferli  
 W. Wallace Sellers  
 Mrs. Marjorie Sparrow Curtis  
 John C. Sturges  
 Mrs. Louise Taylor Patterson  
 John H. Trueheart  
 Dr. John G. Wall  
 Mrs. Anne Ware Montgomery  
 Mrs. Dorothy Young Kennedy  
 Mrs. Mildred Heinemann Wildnauer

1938 \$4,879.06

1938 \$4,879.06

Cmdr. Cecil C. Abbott, Jr.  
 Mrs. Mildred Albee Babb  
 Mrs. Betty Bartel Williams  
 Mrs. Effie Betts Chapman  
 Mrs. Nina Bitler Burke  
 Gordon Blanchard, Jr.  
 Miss Nancy L. Bradfield  
 Mrs. Marian Bradshaw Spencer  
 George H. Bunch, Jr.  
 Mrs. Edythe Dank Lever  
 Robert G. S. Dew, Jr.  
 Mrs. Suzanne Doane Hill  
 Mrs. Helen Eisenstadt Greeman  
 Mrs. Alice Estes Martin  
 Mrs. Ella Fulton Manning  
 Enoch A. Haley  
 Richard Harvell  
 Mrs. Ada Stuart Holland  
 Mrs. Annabel Hopkins Mitchell  
 John M. Jennings  
 Rodney G. Jones  
 Mrs. Gretchen Kimmell Price  
 Harold P. Kyle  
 T. Hugh McGowan  
 Dr. Edward N. MacConomy  
 Mrs. Mary Merrill Graef  
 Mrs. Margileth Meyer Anderson  
 William M. Murray  
 Mrs. Wilberta Newberry MacFarlane  
 Carney C. Pearce, Jr.  
 Mrs. Kathleen Peek Schwarzkopf  
 Mrs. Katherine Pierce Towers  
 Miss M. Gill Piquette  
 Mrs. Jean Pollard Harvell  
 Harold G. Potts  
 William A. Reynolds  
 Mrs. Sarah Robbins Carmalt  
 R. Bowen Royall  
 Mrs. Elizabeth Rumsey Weber  
 George W. Scott  
 Fred T. Scruggs  
 Mrs. Jane Speakman Hauge  
 Mrs. Constance Southgate Kaunders  
 Mrs. Helene Stein Brandon  
 Mrs. Anne Thompson Graves  
 Charles Troxell  
 Mrs. Eleanor Turner Hankins  
 Malcolm D. Wall  
 Mrs. Mollie Waters Christie  
 Miss Hester E. White  
 Mrs. Florele Whiteley Dickerson  
 Dr. Lester A. Wilson, Jr.  
 Mrs. Eugenia Mathew Kleinknecht

1939 \$22,247.24

1939 \$22,247.24

Mrs. Mercedes Allen Bunch  
 The Rev. Moss W. Armistead, Jr.  
 Kendall C. Beavers, Jr.  
 Daniel J. Blocker, Jr.  
 Mrs. Marjorie Bowman Fowler  
 Mrs. Barbara Brown Heimerl  
 Mrs. Bagly Bucher Unger  
 Mrs. Neoma Bunting Epstein  
 Carl S. Casella  
 Mrs. Eleanor Chase Severin  
 Miss Mildred L. Coe  
 Gilbert A. Crandall  
 Mrs. Ruth Davis Jirkovsky  
 Mrs. Dorothy Dickie Dunlap  
 Mrs. Minnie Dobie Musser  
 Mrs. Frances Eells Martin  
 William D. Eppes  
 Fred Felmet, Jr.  
 Oscar R. Gelotte  
 Mrs. Laura Goddin Galloway  
 Leonard A. Goldberg  
 Mrs. M. Lee Goodwin Firth  
 Miss Frances L. Grodecoeur  
 Claude G. Hartog  
 Mrs. Lucille Haynes Wagener  
 Mrs. Anna Hill Stansfield  
 Mrs. Elizabeth Hoddick Morrison  
 John Hodges  
 Michael J. Hook, Jr.  
 Mrs. Elsie Hornsby Stevens  
 Mrs. Carroll Hutton MacGahan  
 Herbert A. Krueger

Mrs. Louise Largent Carpenter  
 Miss Rosemary Lyne  
 Mrs. Rhea Mirmelstein Wolfram  
 Mrs. Ann Page Kyle  
 Mrs. Elizabeth Richardson Popof  
 Mrs. Jane Saunders McMurrin  
 R. Jordan Sizemore  
 Elbert G. Slaughter  
 Wynne A. Stevens, Jr.  
 Dr. George B. Sweetnam  
 Mrs. Ann Travis Filippone  
 Mrs. Jean Vosburgh Lee  
 Anthony P. Wagener, Jr.  
 Mrs. Jean Warren Stewart  
 Mrs. Winifred Wheeler Lockwood  
 Mrs. Margaret Davis Metheny  
 Jerome B. Griffin, Jr.

1940 \$6,978.58

1940 \$6,978.58

Lt. Col. Alfred L. Alley  
 Charles H. Anderson  
 Alexander N. Apostolou  
 Mrs. Sarah Bell Wainwright  
 Miss Mary R. Brookfield  
 Mrs. Sarah Burton Letson  
 Mrs. Juanice Campbell Ford  
 Anthony Champa  
 Mrs. Barbara Clawson Henderson  
 Mrs. Christine Cowan Halsey  
 Mrs. Constance Crabtree Jones  
 Mrs. Elizabeth Craig Kirkwood  
 Mrs. Anne Cross Pearce  
 Thomas Della Torre  
 John E. Dillard  
 Mrs. Lucie Dreyer Hitchcock  
 Stanley J. Ebb  
 Mrs. Emily Edgerton Gladstone  
 Mrs. Rosa Ellis Long  
 Mrs. Louise Ely Nestle  
 Mrs. Louise Eppinger Nuernberger  
 S. Stedman Eure  
 Mrs. Phyllis F. Farley  
 Palmer D. Farrington  
 Mrs. Martha Gay Bara  
 Miss Virginia E. Garrett  
 Mrs. Shirley Griffin Allen  
 Gordon W. Hanna  
 Franklin D. Henderson  
 Mrs. Mattie Hoyle Irby  
 Mrs. Anne Hunt Morecock  
 Mrs. Joan Jarrett Woods  
 Robert J. Klein  
 Mrs. Elizabeth Knoll Smith  
 Carlton B. Laing  
 Miss Noel P. Lambert  
 Judd W. Lewis, Jr.  
 Vincent J. Lusardi  
 Mrs. Virginia MacDonald Baxter  
 Mrs. Carrie Massenburg Stevenson  
 Mrs. Florence Merryman Adams  
 Mrs. Barbara Milligan Molyneux  
 Mrs. Florence Mode Smith  
 Mrs. Carolyn Moses Lusardi  
 William M. Musser, Jr.  
 Robert M. Newton, Jr.  
 Miss Mary W. O'Farrell  
 John L. Owen, Jr.  
 Mrs. Jeanne Parker Collins  
 Ellis R. Parry  
 Dr. Charles L. Quittmeyer  
 Mrs. Sarah Safford Guilford  
 David V. Senft  
 Col. Seymour Schwiller  
 Thomas E. Strange, Jr.  
 Mrs. Ruth Struminger Greenberg  
 Mrs. Kathleen Taylor Parlin  
 Lyman H. Robertson  
 Mrs. Frances Wagener Read  
 Mrs. Jean Walworth Schrader  
 Mrs. Lillian Waymack Amburgey  
 Mrs. Ann White Burke  
 Mrs. Evelyn Wilks Lieberman  
 John H. Willoughby  
 Mrs. Virginia Wilson Halliday  
 Mrs. Elizabeth Wood Walton  
 Mrs. June Worley Butters  
 Mrs. Cornelia Hoge Smith  
 Mrs. Frances Jacobs Gaisford  
 Mrs. Marian Kelley Cates  
 Arthur B. Metheny

1941 \$8,373.92

Alumni Interested  
 In Placement Services

Should Contact  
 College Placement Office Ewell Hall

WILLIAM & MARY COLORS



W&M ITEMS  
 Crest necktie 8.00  
 Blazer badge 14.00  
 Blazer buttons 12.50  
 Check enclosed for \$

BRITISH ARMY  
 REGIMENTAL BUTTON  
 CUFF LINKS  
 Original officers' old style tunic buttons made into handsome links. Solid brass, gold finish. Scottish, Irish, Welsh and English Regiments. 12.50

BLAZER BADGES British, hand-embroidered silver wire and gold bullion. Colourful, authentic. Frame, collect or wear. All Regiments, Corps, R.A.F., Royal Navy, Royal Marines, Scottish Clans. 14.00

Traditional, authentic Regimental stripe silk repp neckties. 6.50

BLAZER BUTTON SETS of four coat and four sleeve buttons for single or double-breasted. English made blazer-size button sets of British military and naval units. 15.00

Regimentals  
 Postpaid P. O. Box 2348-J  
 303 Indian Springs, Williamsburg, Virginia 23185  
 Virginians add 4% Phone 703-229-5742  
 Earl N. Levitt • British Militaria • Free Catalogs  
 ALSO, BEAUTIFUL MILITARY ARTWORK

DOUBLE \$11.00  
 FAMILY \$13.00  
**ECONO-TRAVEL MOTOR HOTEL**  
 11845 Jefferson Ave.  
 Newport News, Va. 23606  
 FOR RESERVATIONS  
 CALL: 703-595-7637

**King William Inn**  
 824 CAPITOL LANDING ROAD  
 WILLIAMSBURG, VA. 23185  
 Opened 1972  
 Color TV - Central Location  
 Priced for your budget  
 Color Brochure

When you select your personal trumpet  
**TEST THEM ALL!**  
 We're confident that you'll choose  
**ETERNA**  
 by  
**GETZEN**  
 ELKHORN, WISCONSIN 53121  
 THE COMPLETE AND ORIGINAL GETZEN FAMILY OF FINE BRASSES



Hayne W. Dominick, Jr.  
 Richard W. Earle  
 Eugene W. Ellis, Jr.  
 Mrs. Elizabeth Foster Bernard  
 Miss Martha E. Fulcher  
 Col. Jack L. Giannini  
 Coulbourne H. Godfrey  
 Charles R. Gondak  
 Robert E. Griffin  
 Carter T. Holbrook, Jr.  
 Mrs. Kathryn Hoover Dew  
 Mrs. Betty Irwin Lucas  
 Mrs. Dorothy Jordan Pully  
 Dorothy Y. Judd  
 Richard I. Kaufman  
 Miss Flora M. Kearney  
 Robert J. Kern  
 Arthur B. Kneip  
 Clifton H. Kreps, Jr.  
 William E. Land  
 Mrs. Alice Laubach Uhl  
 Stephen E. Lenzi  
 Mrs. Ellen Lindsay Miller  
 Mrs. Irma Luxton Nelson  
 Mrs. Harriet McCarthy Purtil  
 Morgan H. Mackey  
 Waldo T. Matthews  
 Mrs. Ann Mitchell Reeves  
 Mrs. Mary Moncure Waldron  
 William S. Parry  
 Mrs. Frances Paul Byrne  
 William E. Plitt  
 John S. Purtil  
 Coleman B. Ransome, Jr.  
 Austin L. Roberts, Jr.  
 Miss Mildred Russell  
 Mrs. Ernestine Smith Smutny  
 Charles E. Stousland, Jr.  
 Mrs. Cornelia Stratton McGrath  
 Mrs. Hope Toulon Byrne  
 Clifford H. Walker  
 Mrs. Betty Whitehill Blanton  
 Mrs. Eloise Whittington Medinger  
 Mrs. Mildred Wiltshire Owens  
 William W. Wyatt  
 Mrs. Mary Zarbock Miller



1942

1942 \$5,531.72

Robert D. Aldrich  
 Mrs. Barbara Anderson Cook  
 Miss Helen L. Anderson  
 Donald T. Axon  
 Mrs. Doris Berg-Johnsen Kuhl  
 Mrs. Mary Black Dowling  
 Ewing T. Boles  
 William G. Brown  
 Brendan A. Burns, Jr.  
 Charles R. Butler  
 Mrs. Elizabeth Craighead Stousland  
 Mrs. Susan Crane Rowe  
 Mrs. Constance Curtis Laws  
 Dr. Huntington W. Curtis  
 Mrs. Mary Darragh Allerton  
 Mrs. Virginia Doepke Myers  
 Edward F. Dratz  
 F. Raymond Duke, Jr.  
 Mrs. Margaret Eaton Catrall  
 Jean R. Edwards  
 Mrs. Eleanor Ely Mackey  
 Mrs. Emalee Ewing Philpott  
 Mrs. Mary Figley Willoughby  
 Edgar J. Fisher, Jr.  
 Norman B. Funsten  
 Bernard Goldstein  
 Mrs. Trudell Green Brown  
 Mrs. Dorothy Griffin Williams  
 R. Philip Haddock  
 Mrs. Mary Henderson Merritt  
 Mrs. Mildred Hill Fisher  
 Mrs. Claire Hulcher McMullan  
 C. Foster Jennings  
 Miss S. Lucille Jennings  
 Mrs. Theodosia Kelcey Dean  
 Robert S. Knight  
 Harold M. Knowlton  
 Mrs. Geraldine Koteen Koretz  
 Miss Margaret M. Lucas  
 Miss Eleanor C. Mabry  
 Mrs. Virginia Markle Chittenden  
 Mrs. Joyce Mathes Malcolm  
 Mrs. Margaret Meinhard Steinbrecker  
 Roy B. Merritt  
 Mrs. Betty Mordan Jamesson  
 Gerald S. Ostrow  
 Miss Nancy J. Parker  
 Benjamin S. Read  
 Douglas R. Robbins  
 Samuel H. Robbins, Jr.  
 Albert Simerman  
 Forrest Sinclair

Miss Doris C. Smith  
 Mrs. Virginia Smith Strange  
 Mrs. Mary Spaeth Steppon  
 Mrs. Frances Sterne Herndon  
 Mrs. Dorothy Stilson Land  
 C. Malcolm Sullivan  
 Robert A. Taylor, Jr.  
 Mrs. Mary Triplett Garland  
 Garnett T. Tunstall  
 Mrs. Sally Walker Lawson  
 Mrs. Audrey Wallace Bass  
 Mrs. Winifred Andrew Yarger  
 Mrs. Annette Carter Laird  
 Mrs. Leola Prince Carr  
 Williard H. Marable

1943

1943 \$3,057.83

Richard J. Alfriend III  
 Mrs. Jean Andrews Lee  
 Miss Carolyn M. Armitage  
 Mrs. Margaret Bailey Chesser  
 Mrs. Claire Bardwell Debo  
 Mrs. Helen Black Truesdell  
 George T. Bradford  
 Owen L. Bradford  
 Cecil A. Brown  
 Mrs. Nancy-Redmond Case deWaal  
 W. Earle Chesson, Jr.  
 David Chittum  
 Francis E. Clark  
 The Rev. Lloyd A. Clarke, Jr.  
 The Rev. S. Grayson Clary  
 Rodney M. Coggin  
 Mrs. Evelyn Cosby King  
 Hughes W. Cunningham  
 Otho W. Custis  
 Mrs. Dorothy Dodd Lemon  
 Dr. Henry H. Dodge  
 Mrs. Elizabeth Douglass Munves  
 Ira B. Dworkin  
 Mrs. Nancy Edds Earle  
 Mrs. Jane Enberg Kindel  
 Mrs. Emilia Garcia Carlson  
 Mrs. Viola Gompf Evans  
 Robert L. Greene  
 Mrs. Nancy Guptill Searle  
 Mrs. Mary Hamner Burton  
 Mrs. Carolyn Harley Gough  
 Harry B. Hartman, Jr.  
 Mrs. Helen Holbrook Tunstall  
 Mrs. Frances Jarvis Smith  
 Harold B. King  
 Mrs. Betty Kirst Baumann  
 Glenn C. Knox  
 Mrs. Dorothy Litz Wilkins  
 Mrs. Doris Miller Harnsberger  
 Charles E. Murray  
 Mrs. Helen Myers Sturgeon  
 Miss Martha H. Newell  
 Mrs. Jean Norris Daniels  
 Mrs. Jean Parker Land  
 Mrs. Virginia Partrea Bateman  
 J. Edgar Pointer, Jr.  
 William B. Pope, Jr.  
 Mrs. Virginia Ramsey Chesson  
 Mrs. Phyllis Reid Knopf  
 Mrs. Laura Quinn Rivero  
 Mrs. Sally Reveley Hudgins  
 Robert W. Sanderson  
 Mrs. Lelia Sasseville Murray  
 Mrs. Mary Schick Fay  
 William H. Seawell  
 Miss S. Louise Seymour  
 Mrs. Marguerite Shields Clark  
 Mrs. Marion Smith Turner  
 Mrs. Martha Snow Butts  
 Joseph H. Solomon  
 Dyckman W. Vermilye  
 Mrs. Margaret Washington Beard  
 Miss Carolyn R. Watson  
 Mrs. Nancy Westcott Larsen  
 Mrs. Jeanne Wolfe Theen  
 Miss Josephine E. Wood  
 Mrs. Mavis Bunch Henry  
 Mrs. Suzanne Epps Felchin  
 Hensley Charles Woodbridge

1944

1944 \$3,517.57

William Abbotts III  
 Mrs. Luella F. Anderson  
 The Rev. Theodore H. Bailey, Jr.  
 Mrs. Mary Barnhardt Huston  
 William H. Baumann  
 Raphael Belkov  
 Dr. John Marvin Bellis, Jr.  
 Mrs. Barbara Bevan Burns  
 Mrs. Floria Brush Miner  
 Mrs. Jean Bulette Boggs  
 Mrs. Edith Burkard Thompson  
 John Paul Carter  
 Mrs. Prickett Carter Saunders  
 Mrs. Mary Carver Sale  
 Miss Barbara C. Chamberlain  
 Bernard H. Chovitz  
 Samuel D. Clarke, Jr.  
 Mrs. Ruth Cowen Bauer  
 Mrs. Wilhelmina Davison Cantley  
 Mrs. Dorothy DeVaughn Dent  
 Mrs. R. Eleanor Dumper Singer  
 Mrs. Mabel Dunn Torrey  
 Mrs. Mary Harper Cowan  
 Hugh F. Harnsberger

Mrs. Margaret Horn Booth  
 Mrs. Patricia Howard Parry  
 Mrs. Ann James May  
 Winfred E. Jester  
 Mrs. Nancy Jones Meissel  
 Mrs. Gwendolyn Kehl Parker  
 Mrs. Marjorie Lentz Plitt  
 Mrs. Hannah Leonard Merrick  
 Mrs. Esther Mirmelstein Weinberg  
 Mrs. Betty Mitchell Moore  
 Mrs. Gloria Morgan Abbotts  
 Miss Ruth V. Murphey  
 Kenneth A. Murray  
 Walter M. North, Jr.  
 Mrs. Frances Pendleton Elliott  
 Mrs. Beverly Postles Tyler  
 Mrs. Eleanor Ramsdell Van Scherpe  
 Donald L. Ream  
 Mrs. Hallie Rennie Martin  
 Mrs. Eleanore Rheuby Volonte  
 Mrs. Hazel Riggs Ligon  
 Julius T. Sadler  
 Howard P. Shaw  
 Miss Avis L. Shumaker  
 Mrs. Sara Snyder Vermilye  
 Mrs. Lois Spratley Donald  
 Miss Honora F. Thompson  
 Mrs. Gloria Tyler Robertson  
 Mrs. Pauline Walker Hubler  
 Robert L. Weinberg  
 Mrs. Susan Whitehead Byars  
 Edmond R. Plunkett

1945

1945 \$2,220.45

Mrs. Mary Alsop Hubbard  
 Peter N. Apostolou  
 Marvin C. Bass  
 Mrs. Marjorie Bevans Kent  
 Mrs. Dorothy Blake Woods  
 Mrs. Nancy Carnegie Merrill  
 Mrs. Mary Jane Chamberlain Howard  
 Mrs. Gloria Chrestlick Stulberg  
 John J. Crum  
 Mrs. Virginia Darst Pope  
 Mrs. Nancy Gibb Jones  
 Mrs. Elizabeth Gibbs Ramaley  
 Mrs. Eleanor Harvey Rennie  
 Mrs. Ruth D. Hayes  
 The Rev. William C. Heffner  
 Mrs. Nancy Hochstrasser Lichliter  
 Dr. Robert B. Hutcheson  
 Mrs. Dorothy Johnson Blom  
 Mrs. Margaret Johnson Smart  
 Mrs. Mary Jones Price  
 Edward A. Judge  
 Mrs. Joan Kable Griffith  
 Mrs. Marilyn Kaemmerle Quinto  
 Mrs. Marion Lang Van Dam  
 Miss Dorothy E. Lewis  
 Mrs. Frances Loesch Brunner  
 Mrs. Marion Lounsbury Dean  
 Mrs. Edith McChesney Ker  
 Mrs. Annis McLean Fluharty  
 Mrs. Mary MacLean Hall  
 Mrs. Marcia Manewal Murray  
 Mrs. Mary Manning Thorburn  
 John L. Merrick  
 Mrs. Marion Metcalf Green  
 Mrs. Janice Mori Vondra  
 R. Dale Myers  
 Mrs. Virginia Naillie Cesario  
 Mrs. Nancy Outland Chandler  
 Mrs. Joan Parker Flint  
 Mrs. Nina Parsons Cosgrove  
 Abner K. Pratt, II  
 William H. Pursell III  
 Mrs. Mary Raney Begor  
 James F. Ransome  
 William W. Ringheim, Jr.  
 Mrs. Mary Schafhirt Barnes  
 Jeanne Haines Schoenewolf  
 Mrs. Mary Simon Blevins  
 Mrs. Nancy Speaks Tibbetts  
 Mrs. Helen Struminger Ostrow  
 Mrs. Julia Sullivan Murray  
 Lyon G. Tyler, Jr.  
 M. Gary Walker  
 Mrs. Anne Warriner Knox  
 Mrs. Ruth Weimer Tillar  
 Mrs. Irene Wenz Patton  
 Mrs. Elizabeth Willcox D'Agostino  
 Mrs. Helen Albers Moodie  
 Mrs. Martha Kight Bugg, Jr.  
 Mrs. Elizabeth Evans McIntosh

1946

1946 \$5,579.26

Miss Martha L. Adams  
 Miss Adina Allen  
 Mrs. Daphne Andrews Crum  
 Everett H. Baker  
 Mrs. Elizabeth M. Bartholomew  
 Mrs. Jean Beazley Clary  
 Mrs. Jean Bormann Stroup  
 Mrs. Versie Brown Massey  
 Mrs. Peggy Burdick Purcell  
 Harry W. Carter  
 Alan D. Clark  
 Miss Lady L. Clark  
 Frank G. Davis, Jr.  
 Miss Margaret A. Davison  
 Mrs. Shirley Dixon Whitbeck

Miss Mary S. Ebeling  
 Mrs. Mary Elford Raynsford  
 Mrs. Dorothy Fitzcharles Weber  
 John W. Fox  
 Mrs. Priscilla Fuller Downs  
 Mrs. Mildred Gaito Steingress  
 Mrs. Janet Ginsburg Waisbrot  
 Mrs. Dorothy Grove Lamberton  
 Miss Dorothy W. Hammer  
 Mrs. Rebecca Harris Dangl  
 Surry P. Harrison  
 Mrs. Edith Harwood Smith  
 Mrs. Anne Hasty Shelor  
 Mrs. Janet Hilton Antolick  
 Dr. Theodore W. Horner  
 Mrs. Harriet Irvin Rutland  
 Richard E. King  
 Mrs. Rita Koppleman Dinner  
 Mrs. Polly Krotts Wright  
 Mrs. Elizabeth Lawson Sallada  
 Mrs. Joan LeFevre Van Orden  
 Mrs. Marcia Levering Balzereit  
 Miss Louisa B. Lloyd  
 Mrs. Ann Manson Gatling  
 Mary Stuart Mason  
 Mrs. Catharine Mitchell Holladay  
 Mrs. Clara Moses Herndon  
 Mrs. Joyce Nichols Waters  
 Henry T. Ogle  
 Walter R. Peterson, Jr.  
 Mrs. Mary Phipps Shryock  
 Mrs. Monie Price Burbank  
 Mrs. Jeannette Raulerson Shearer  
 Mrs. Betty Relph Samuel  
 Mrs. Joyce Remsburg Shank  
 Mrs. Helen Siegel Horwich  
 Mrs. Patricia Slosson Clark  
 Virginia Thorpe (Dr.)  
 Calvin O. Tiller  
 Mrs. Cecil Waddell Cunningham  
 Mrs. Anne Wattles Spiegel  
 Leonard B. Aaron  
 Mrs. Susan Claypool Vukich  
 Rozelle Kennedy  
 Mrs. Margaret King Storminger  
 Mrs. Ann Lester Kemmerer

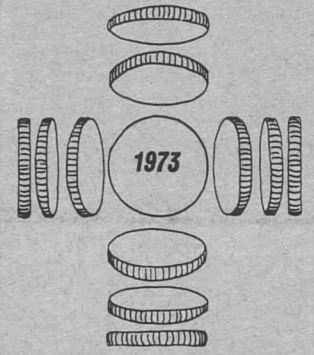

1947

1947 \$6,217.23

Mrs. Ann Anderson Apperson  
 Mrs. Dorothy Baitzell O'Connor  
 Miss Carol A. Beinbrink  
 Mrs. India Boozer Harrison  
 Mrs. Betty Borenstein Scher  
 Mrs. Priscilla Cobb Denison  
 Edwin Robert Druker  
 Mrs. Nancy Easley Cox  
 Mrs. Jean Etheridge Sanders  
 Mrs. Norma Fehse Zettler  
 Mrs. Elizabeth Gillen Billany  
 Kenneth L. Gould  
 Mrs. Evelyn Haller Ford  
 Mrs. Jane Heller Frieden  
 Miss Harriet G. Hochstrasser  
 Mrs. Jane Hogg Richmond  
 Miss Nellie N. Jackson  
 Mrs. Ellen Johnson Stagnaro  
 Mrs. Jeanne Lamb O'Neill  
 Anthony J. Lascara  
 Mrs. Dorothy Lewis Glass  
 Mrs. M. Jane McDowell Lynch  
 Mrs. Margaret McKinstry Maul  
 Miss Marjorie Helen Oak  
 Sumner G. Rand, Jr.  
 The Rev. William E. Rasche  
 Leonard B. Sands  
 Mrs. Emily Scott Seawell  
 Miss Inez L. Smith  
 Allen E. Sullivan  
 Mrs. Betty Taylor Hopkins  
 Miss Evelyn C. Thornton  
 Mrs. Virginia Turner Karkau  
 Miss Charlotte A. Webb  
 Miss Eleanor Jane Westbrook  
 William H. Wheeler  
 Mrs. Stella Withers Hardee  
 Mrs. Eileen Wolfram Ware  
 Mrs. Marilyn Woodberry Brown  
 Melvin R. Wright  
 Mrs. Joy Wrigley Otis

1948

1948 \$9,341.91

Leslie S. Abercrombie  
 Mrs. Margaret Alphin Sutherland  
 Dr. Howard G. Armstrong

Mrs. Frances Baker Clark  
 Robert E. Barritt  
 Bernard J. Bartzon  
 Mrs. Jane Beatty Lucker  
 Mrs. Vera Beck Mayne  
 Mrs. Jean Black Oakley  
 J. Wallace Bolding  
 Mrs. Nancy P. Bozarth  
 Mrs. Betty Breed Carbonaro  
 Mrs. Eva Briesmaster Henley  
 Mrs. Ann Brower Turner  
 Mrs. Lucy Buran Cornett  
 Thomas P. Burke, Jr.  
 Edward N. Buxton  
 Robert Chandler  
 William C. Charles  
 William J. Council  
 Fletcher Cox, Jr.  
 Ray T. Crawley  
 Mrs. Mary Gregor Eitel  
 Joseph D. Deigert  
 Mrs. Dolores Dervan Puckett  
 Mrs. Rose Diggs Sankey  
 Mrs. Gloria DuBusc Neale  
 Edward C. Dunbar  
 Mrs. Eleanor Duvoisin Coale  
 Russell P. Ellison, Jr.  
 Miss Lila R. Eisenberg  
 Mrs. Elizabeth Ewart Shields  
 Mrs. Frances Fleming Hutchinson  
 Edwin O. Gauldin  
 Howard W. Gilkeson  
 Mrs. Olivia Gillespie Graham  
 James C. Goodwyn  
 Richard E. Griffin  
 Robert T. Hewitt  
 Louis J. Hoitsma, Jr.  
 Mrs. Nancy Holland Blanford  
 Mrs. Mary Hook Cooper  
 Mrs. Betty Hotopp Van Aken  
 Mrs. Mary Hudgins Rice  
 Mrs. Barbara Hughes Peters  
 Mrs. Barbara Humphrey Roane  
 William L. M. Hux, Jr.  
 Charles F. Hyle  
 Mrs. Martha Jenkins Prosser  
 Mrs. Betty Kah Burkland  
 Mrs. Mary Keen Williams  
 Mrs. Martha Lamborn Aston  
 Mrs. June Lochenour Dawkins  
 Mrs. Mary McCarthy Leigh  
 Mrs. Jean McOuat Hyle  
 John D. Mahloy  
 Billy A. May  
 Mrs. Lorabeth Moore Fitzgerald  
 Mrs. Thelma Myers Laderberg  
 Mrs. Elaine Neibuhr Breen  
 Mrs. Virginia Northcott Brinkley  
 Mrs. Elaine O'Hare West  
 Spencer M. Overton  
 William L. Parker, Jr. (Memorium)  
 Mrs. Peggy Pennewell Hedstrom  
 Mrs. Jean Peter Beckett  
 William H. Saunders, Jr.  
 Mrs. Ruth Schank Stevens  
 Charles F. Scott, Jr.  
 Frank E. Shields  
 Mrs. Patricia Snyder Smith  
 Mrs. Leonora Spann Chandler  
 Mrs. Wilma Spewak Galbraith  
 Miss Helen G. Stapf  
 Mrs. Marie Stevens Harrison  
 Dr. Elizabeth R. Strawinsky  
 Charles L. Teach, Jr.  
 The Rev. Herbert N. Tucker, Jr.  
 Mark E. Waldo  
 Mrs. Mary Watson Walker  
 Mrs. Virginia Wierum Bennett  
 Andrew A. Williams  
 Mrs. Lois Willis Vorhis  
 Mrs. Audre Barthold Vogler  
 Mrs. Bettie Pace Mikula

1949

1949 \$8,631.33

Mrs. Jean Harrup Cogle  
 Mrs. Carol Achenbach Taylor  
 Dr. Robert W. Adams  
 Mrs. Audrey Allein Hoitsma  
 Mrs. Natalie Allen Heckel  
 Dr. Earl A. Alluisi  
 Mrs. Patricia Arnold Adams  
 Louis D. Bailey  
 George M. Bacon, Jr.  
 Edwin S. Barron  
 Mrs. Alice Baxley Anthony  
 Mrs. Anne Beekley Waldo  
 Dr. Baxter I. Bell, Jr.  
 James R. Bellamy  
 Miss Nellie M. Bering  
 Mrs. Marie Blair Daly  
 Capt. Ward Boston, Jr.  
 Miss Ann S. Boyd  
 Mrs. Lucille Brent Hickman  
 Mrs. Margaret Brewer Young  
 Mrs. Claire Brinley Berner  
 Charles W. Bryant  
 Kenneth M. Burbank  
 Warren E. Butler  
 Mrs. Elaine Campton Baker  
 Miss Mary L. Carter  
 John Cocordas  
 Mrs. Jane Coleman Teach  
 Henry A. J. Cooke  
 Raleigh M. Cooley  
 William A. Cooley

Earle M. Copp, Jr.  
 Mrs. Martha Daniel Cornwell  
 Donald L. Davis  
 Giles G. Dodd  
 Dr. Jennings E. Dorman  
 Mrs. Jacqueline Freer Clark  
 Warren V. Galbreath  
 Mrs. Nancy Gouldman Long  
 Marvin F. Graham  
 William W. Greer  
 Mrs. Gene Griffin Wilson  
 W. Dean Hall  
 Dr. George L. Hall  
 Robert C. Harper, Jr.  
 Don. E. Harrison, Jr.  
 Mrs. Virginia Hawkins Smith  
 Mrs. Elizabeth Hayes Pratt  
 Robert J. Heckel  
 Mrs. Betty Hedrick Vertiz  
 David D. Henritze  
 John B. Hickman  
 George S. Hughes  
 John N. Kite, Jr.  
 John E. Langton  
 Harvey L. Levine  
 George J. Lex, Jr.  
 Mrs. Jane Marshall Payne  
 Thomas A. Marshall  
 Mrs. Mary Martin Hoffman  
 Warren M. Miller  
 Raymond Niemeyer, Jr.  
 G. Thomas Oakley  
 Mrs. Jane Oblander Atwater  
 Mrs. Sally Obitz Cannon  
 A. A. Olmsen, Jr.  
 Richard E. Griffin  
 Joseph P. Parker  
 Mrs. Virginia Parthenis Elmendorf  
 Paul A. Peebles, Jr.  
 Mrs. Eleanor Pendleton Monahan  
 Mrs. Margaret Philhower Atkins  
 Robert L. Quackenbush McDowell  
 Mrs. Catharine Ratzburg Sprouse  
 Mrs. Rosemary Relph Overton  
 Mrs. Mildred Riddle Hartigan  
 Henry Rosovsky  
 H. Vann Rhodes  
 Miles J. Rubin  
 Mrs. Eustelle Ryan Clark  
 William A. Sarver  
 Kenneth E. Scott  
 Elwyn R. Seawell  
 Dr. Barbara Seifert Meyers  
 Roy E. Shelor, Jr.  
 C. Warren Smith, Jr.  
 Mrs. Margaret Smithwick Clay  
 John E. Spivey  
 Dr. William E. Spicer  
 W. Warren Sprouse  
 Max J. Staszky  
 Mrs. Diane Stathas Karzas  
 Mrs. Barbara Stoltz Swann  
 Mrs. Phyllis Stone Armstrong  
 Mrs. Joan Stout Neighbors  
 Mrs. Jean Sturtevant Bugbee  
 Bernard C. Swann  
 Thomas W. Thompson  
 Mrs. Jane Uhlendorf Kempzell  
 Mrs. Ruth Volkert Randle  
 Mrs. Patricia Wachtel Fairlamb, Jr.  
 Dr. Irwin G. Weintraub  
 Eugene G. White, Jr.  
 Harry W. White  
 Robert B. White  
 Mrs. Mary Wilcox Rietman  
 W. Elliott Wilkins, Jr.  
 Mrs. Martha Williamson Hall  
 Preston T. Wilson  
 Francis H. McFall

1950

1950 \$9,734.96

William E. Appleby  
 R. Lee Aston  
 A. Marvin Atkins  
 Howe Atwater  
 Thomas Mattox Banks  
 Donald F. Beckett  
 Mrs. Virginia Beecher Scrymgeour  
 Mrs. Nancy Black Bell  
 Henry D. Blanc, II  
 Jack A. Bloom  
 Vernon B. Bonney  
 Edward E. Brickell, Jr.  
 Joseph W. Brinkley  
 Edmund C. Burke  
 Herbert G. Chandler, Jr.  
 Mrs. Anne Cleaver Marsh  
 Richard E. Cooke  
 Mrs. Jane Copland Upshur  
 Robert L. Davis  
 Mrs. Mary Doss Barron  
 Russell J. Dowling  
 Phillips F. DuLaney  
 Mrs. Anne Dunn Nock  
 E. B. Fitzgerald, Jr.  
 Joseph E. Giordano  
 Earl C. Graham  
 Mrs. Shirley Green May  
 Dr. Robert K. Greenfield  
 Jack A. Guida  
 James A. Ham  
 Benjamin F. Hamel, Jr.  
 James W. Harris, Jr.



Martin M. Herman  
James H. Joines  
Mrs. Patricia Jones Warner  
Mrs. Joanne Jonscher Scofield  
Dr. Edward D. Kaplan  
Jeannette Keimling Bailey  
Mrs. Nancy Kurtz Falck  
Joseph T. Lex  
Mrs. Shirley Lyons Hardwick  
Mrs. Sally McGuire Gray  
Blair L. MacKenzie  
Victor R. Marks  
Georg E. Marsh  
Mrs. Nancilyn Miller Parker  
John L. Neale  
Simon W. Nelms  
Claude S. Nock, Jr.  
Fitzhugh B. Odell, Jr.  
Paul Ohmsen  
James N. Onove, Jr.  
Mrs. Elizabeth Page Aldrich  
Mrs. Jeanne Payne Lewis  
William J. Payne  
Walter E. Pcheny  
Dr. Henry Pinsker  
Mrs. Irma Popper Zernes  
Thomas H. Powell, Jr.  
Norman P. Powers  
Walter Raymond, Jr.  
Miss Marion N. Reams  
Mrs. Phyllis Reardon Morrison  
Mrs. Celine Reinbrecht White  
Ned Renzi  
Glen Rock  
Charles G. Scofield  
H. Wray Sherman, Jr.  
Mrs. Lois Short Raymond  
James A. Sluss, Jr.  
Mrs. Dorothy Smith Wilson  
Mrs. Harriett Smith  
Funkhouser  
Walter R. Stamm  
Owen N. Taylor  
Dr. John M. Ward  
Clyde M. Wilcher  
Howard W. Wiseman  
Carroll H. Woodling  
Mrs. Kathryn Allen Wason

1951

1951 \$8,442.44

Merry L. Allen  
James W. Baker  
Robert F. Banks  
James W. Bateman  
Mrs. Gwendolyn Batten Perkins  
David H. Bowling  
Miss Marianna F. Brose  
Mrs. Marjorie Brown Neal  
Mrs. Margaret Buckman  
DeButts  
Bruce W. Bugbee  
James G. Campbell  
Mrs. Nancy Clark Gallena  
Mrs. Nancy Coyle Davis  
Charles L. Craig, Jr.  
John E. DeButts  
Mrs. Sarah Dozier Morehead  
Russell H. Eckles  
Mrs. Sarah Enos Brown  
Edwin M. Extract  
Hugo Ferchau Shea  
Mrs. Dorothy Franklin Eckles  
Mrs. Evelyn Gardner King  
Theodore J. Gehlmann

Mrs. Antoinette Gilman  
Reynolds  
Maury F. Goad  
Mrs. Helen Grisaffi Wilmoth  
Mrs. Yvette Hickey Anthony  
Mrs. Martha Hogshire Lex  
Lt. Col. Victor A. Janega  
Mrs. Mildred Johnson Woodling  
Mrs. Peggy Jones Raney  
Dikran V. Kavaljian, Jr.  
Rolfe E. Kennard, II  
Gerhard G. Korn  
William A. Lehrburger

Herbert P. Rothfeder  
Mrs. Margaret Slayton Glauber  
John W. Stanley, Jr.  
John W. Stevens  
George S. Tisdale, Jr.  
Selvi Vescovi  
Edward A. Watts  
Mrs. Barbara L. Woessner  
Mrs. MaryAnne Woodhouse  
Waugh  
Claude G. Yost  
Lawrence M. Blum  
Bernard C. Milula



Peery B. Lewis  
Mrs. Katherine Lowe Knapp  
Mark H. McCormack  
James C. Mizell  
Dr. Christian H. Moe  
George W. Mumford, Jr.  
Mrs. Jean Murphy Meili  
Mrs. Kitty Nottingham Keith  
Mrs. Janette Noyes MacLeod  
Mrs. Mary Null Clontz  
Mrs. Constance O'Connor  
Morgan  
Mrs. Joan Padden Hickman  
Mrs. Nancy Perking Kalina  
Mrs. Dorothy Powers Odell  
Elwood L. Pritchett  
Mrs. Anne Reese Carson  
Mrs. Gay Rife de Houten  
Dr. Martin Rosencrans

1952

1952 \$5,030.66

Fred S. Allen, Jr.  
Robert R. Anderson  
J. Coleman Anthony  
Mrs. Freddy Bailey Clark  
Mrs. Nancy Barker Squire  
Dr. Robert S. Barlowe  
Ronald E. Barnes  
John J. Barry  
Mrs. Hilda Beckhz Sherman  
William Beverley  
Mrs. Jeanne Bodie Sizemore  
Peter J. Brady, Jr.  
Dr. Edwin C. Brockenbrough,  
Jr.  
Mrs. Frances Brown Stocking

Garland R. Brown  
Dr. Thomas E. Burke  
Gene A. Burns  
Willis H. Burton  
James F. Callahan, Jr.  
Joseph C. Cowan, Jr.  
Mrs. Ernestine Cox Peak  
Jack M. Custer  
Mrs. Miriam Dickens Wall  
Mrs. Elaine Diehm Guilfoyle  
James S. Duff, Jr.  
Mrs. Joane Eardley Janega  
Mrs. Margaret Faulconer  
Nelms  
Ernest W. Fergusson  
Richard A. Forbes, Jr.  
Mrs. Carolyn Forman Moe  
Mrs. Geneva Gaskins Burgess  
Robert S. Godfrey  
Mrs. Betsy Graves Smith  
Robert K. Griffin, Jr.  
Mrs. Camille Grimes Henderson  
Miss Jane A. Gross  
James W. Hall  
Mrs. June Hall Orlando  
Miss Sara W. Hardin  
Mrs. Mary Alyce Harvey Tuska  
Bruce R. Henderson  
Miss Edna S. Herzog  
William L. Hickley, Jr.  
Mrs. Cora Hodgdon Ryan  
Mrs. Jacquelyn Jones Myers  
Mrs. Harriett Jordan DeGraff  
Charles W. Laughlin  
Mrs. Lucy Lawson King  
Richard H. Lewis  
Mrs. Marcia McClellan Eliff  
Mrs. Anne McGraw Sweets  
Charles J. Maccia  
Mrs. Violet Marsland Raymond  
Mrs. Anne Mason Williamson  
Mrs. Sara Middleton Burton  
Mrs. Evelyn Moore Musselman  
Mrs. Edith Moser Buzzell  
Parke W. Musselman  
Mrs. Nancy Noot Goldberger  
Daniel M. Ottenstein  
Douglas Ryder  
Frank K. Saunders  
Richard B. Sayford  
Mrs. Dorothea Scott Whitten  
Mrs. Lawton Scott Giordano  
William A. Sinton, Jr.  
C. David Smith  
Mrs. Kathleen Smith Hilmo  
Mrs. Lois Smith Clark  
Mrs. Rose Spotts Griffin  
Robert J. Stone  
Haynie S. Trotter  
Mrs. Carroll Turner Kurtz  
Mrs. Evelyn Whitehurst  
Huntley  
Adolf Windaus  
Mrs. Inga Youngquist Fisher  
George R. Zupko  
Mrs. Elizabeth Ferebee Brown  
Ralph E. Francis  
Mary Jane Gill

1953

1953 \$3,787.72

Miss Evelyn D. Abdill  
Mrs. Barbara Alabaster Rit-  
tenhouse

Gerald K. Atwater, Jr.  
Mrs. Helen Barber Stabile  
Mrs. Bettina Bass Menzel  
David L. Belew  
Mrs. Virginia Bell Mulford  
Mrs. Carolyn Bell Hall  
Albert M. Bromberg  
Mrs. Barbara Brown Thorp  
Mrs. Margaret Bunting Mitchell  
Frederic S. Burford  
Mrs. Carolyn Hargrave Burt  
Robert A. Cattell  
James S. Chase  
William W. Clark  
Mrs. Betty Dean Barker  
Mrs. Margaret Donnelly Hino  
Mrs. Jean Edens Vohtz  
Mrs. Nancy Ellis Smith  
Mrs. Carolyn Estes Bowen  
Mrs. Nancy Evans Scott  
Mrs. Alice Fisher Arbuckle  
Mrs. Jacqueline Fisher Wolfe  
Dr. William F. Goggin  
Mrs. Dorothy Hagberg Bower  
Sally Millicent Hammond  
Mrs. Joan Hansen Jackson  
Miss Mary T. W. Helfrich  
Mrs. Danella Hewitt Pearson  
Peter J. Hino  
John L. Hughes  
Mrs. Margaret Hult Johnson  
Dr. Robert Henry Hux  
Mrs. Anne Ivory Snyder  
Mrs. Carol Kavanagh  
Schroeder  
Lt. Col. Brian B. Kent  
Mrs. Elizabeth King Hundley  
Mrs. Elizabeth Kustrup  
Sheahan  
Mrs. Susanne Lasser Gellman  
Mrs. Dolores Lawler Stevens  
Mrs. Nancy Lovell Dean  
Mrs. Shirley Lyons Parker  
Charles B. McNally  
Miss June McSwain  
D. Jackson Martin, Jr.  
Robert F. Mitchell  
Mrs. Barbara Mott Woolston  
Hubert A. Klapp  
Mrs. Mary Murphy Daniel  
Mrs. Marguerite Oldfield  
Lockett  
Mrs. Elizabeth Page Gills  
Mrs. Martha Parker Stanley  
Mrs. Patricia Patterson  
Westbrook  
Samuel C. Peele  
Scott O. Petrequin  
James I. Powell  
David C. Rittenhouse  
Mrs. Ann Rixey Boyd  
Mrs. Judith Robinson Kidder  
Carmen J. Romeo (Mr.)  
Mrs. Mary Romney Baude  
Mrs. Nona Schulse Starr  
Allan M. Seif  
Mrs. Katherine Shawer  
Gaertner, Jr.  
Mrs. Dorothy Smith Dasuiell  
James H. Sood  
John T. Stabile, Jr.  
Thomas V. Stevens  
Col. Dwight L. Taylor  
Mrs. Faye Wade Ivanhoe  
Mrs. Blanche Williams  
Fergusson  
Harriet A. Willimon

Donald P. Woulfe  
Mrs. Caroline Young Petrequin  
Mrs. Nancy Yowell Starr  
Miss Bettye B. Zepht  
Mrs. Joyce Anderson Haebler  
Mrs. Stephanie Johnson Neal  
George W. Walter

1954

1954 \$5,346.76

Mrs. Carolyn Ash Gillespie  
Peter S. Austin  
Mrs. Alexandra Bettinger  
Crenier  
William A. Brink  
Philip T. Brown  
Mrs. Carol Butters Marsh  
Dr. Nathan R. Carb, Jr.  
Mrs. Marilyn Carr Varner  
Frank H. Cowling  
Peter B. Crenier  
Mrs. Barbara Crosset Brink  
Mrs. Catherine Curtis Cop-  
persmith  
Harry H. DeSampier  
Mrs. Ann Dietrich Pelletier  
Mrs. Barbara Dix Henry  
James B. Duff, Jr.  
Dr. Ronald R. Eisner  
Mrs. Janice Ferrell Brown  
Mrs. Ann Fictenger Stephenson  
The Rev. Richard P. Fowler  
Mrs. Mary Fralin Powell  
Mrs. Joan French Schlaepfer  
Mrs. Charlotte Frey Egger  
Mrs. Shirley Geddes Swickley  
James D. Grant  
Thomas N. Guthrie  
Mrs. Marguerite Huff Brown  
Posie J. Hundley, Jr.  
Mrs. Sally Hurst Keller  
Richard E. Ivanhoe  
A. Denny Ivie, III  
Thomas L. Kenyon, Jr.  
Luther W. Kiger  
Hubert A. Klapp  
Mrs. Mary Knabb Blake  
Melvin Kurzer  
John D. Laughlin  
Rhea P. Lazarus  
Mrs. Anne LeHes Legge  
Mrs. Annie L. Lewis  
Mrs. Mary Lewis Ward  
Mrs. Margery Lloyd Sowers  
Mrs. Ann Lockwood Phillips  
Mrs. Mary Maples Dunn  
William A. May  
David L. Metz  
Mrs. Carol Myers Mifflin  
John H. Parker, IV  
Mrs. Mary Ray Watts  
Mrs. Betsy Skinker Barnes  
Mrs. Barbara Smith Gargano  
Horace Speed, III  
Carl P. Taylor  
Arthur C. Thompson, Jr.  
Mrs. Barbara Torrence Kent  
Dr. Henretta Trent Band  
John H. Tucker, Jr.  
Robert W. Tyson, Jr.  
John L. Ulrich  
Mrs. Roberta Wadley Goodwin  
Warren A. Weiss  
Mrs. Madge Cushing Francis  
J. Leroy Thompson, Jr.



Scotland House Ltd.

"The Bonniest Shop in America"

CLAN TARTANS & TWEEDS; CELTIC SILVER JEWELRY;  
CLAN TIES IN 150 TARTANS; LADIES' TWEED COATS  
and SUITS; SCOTTISH STONWARE & GLASSWARE;  
LAMBSWOOL, SHETLAND & CASHMERE SWEATERS;  
TWEED & KILTED SKIRTS; WOOL & LINEN DRESSES;  
MEN'S SPORTS JACKETS & ACCESSORIES.

TELEPHONE:  
(703) 229-7800

HEATHER WALK IN MERCHANTS SQUARE  
DUKE OF GLOUCESTER ST., WILLIAMSBURG, VIRGINIA 23185

*The Princess Anne*  
MOTOR LODGE  
RICHMOND ROAD PHONE: (703) 229-2455  
Swimming Pool 72 Color Television Sets  
72 Air Conditioned Units — Direct-Dial Phones  
AAA

Casey's is GROWING!



We're remodeling, not for the next two or three months, but for the next year. We'll be open to serve you, so come, watch us grow bigger and better.

On Merchants Square Casey's of Williamsburg

CATERERS COLLEGIATES

THE WIGWAM

IN THE CAMPUS CENTER  
COLLEGE OF WILLIAM AND MARY

"The most popular campus hangout for longer than any of us care to remember."

OPEN DAILY 7 A. M. TO 8 P. M.  
SUNDAY 8 A. M. TO 8 P. M.

CROTTY BROS. INC.

Food Caterers Phone 229-2017  
COLLEGE — HOSPITAL — INDUSTRIAL



1955

1955 \$4,386.69

- Mrs. Susan Allen McGrath
- John L. Apostolou
- Mrs. Carol Backman Langdoc
- Mrs. Shelly Bailey Cox
- The Rev. Milton S. Bain
- Howard H. Ollerman, Jr.
- Mrs. Lillian Brooks Hall
- Mrs. Barbara Brown Harman
- Mrs. Caroline Brown Moon
- Mrs. Judith Brown Raas
- Edward F. Bucina, Jr.
- Mrs. Nancy Butler Standish
- William R. Butler
- David B. Carico
- Mrs. Anne Carver Coirini
- Mrs. Fay Clark Kayhoe
- Howard D. Cline
- Mrs. Harriett Collins Spann
- E. Linwood Cox
- Mrs. Patricia Culpepper Powell
- Mrs. Carol David Hopkins
- Mrs. Suzanne Duis Carico
- Paul E. Duvall
- Mrs. Joanna Evans Swanson
- Carl P. Gieg, Jr.
- Milton J. Glasser
- Dr. Rufus H. Gordon, Jr.
- Mrs. Yolanda Grant Harrell
- Mrs. Eleanor Greene Jollay
- Mrs. Harriette Harcum Hobbs
- Mrs. Eleanor Haynes Prugh
- Mrs. Phyllis Heck Luke
- Barbara Higbee Slaughter
- Mrs. Betty Holladay Neal
- Ronald C. Jabaut
- Mrs. Shirley S. Jay
- William G. Kern, Jr.
- Mrs. Cynthia Kimbrough Barlowe
- Frederic S. La Croix
- Mrs. Sally Little Hodges
- Mrs. Betty Lowe Eaton
- Caroline McEhean-Gibson
- Mrs. Bernice Magruder Sherwood
- Dr. John C. Marsh
- Wayne C. Marshall
- Mrs. Joan Mattson Kriszat
- Ralph M. Morrison
- Williams K. Neal
- Mrs. Mary North Bogue
- Otis Odell, III
- Mrs. Martha Page Ralph
- Mrs. Joan Pearce Jabaut
- Mrs. Carol Petrie Wait
- Larry O. Phillips
- Mrs. Mary Pitman Aldridge
- Russell J. Redmond
- Frank W. Riley
- Mrs. Alison Sandlass Carr
- Lewis S. Saunders
- Mrs. Jean Shepard Weisz
- Mrs. Marcia Silfen Weisser
- Mrs. Jo Ann Stephenson Miners
- Robert W. Stevens
- Patrick S. Stone
- Charles E. Sumner
- Lt. Col. James M. Surratt
- Philip A. Thorp
- Mrs. Elizabeth R. Tudor
- Mrs. Marjorie Willard Duer
- Fred E. Wilson, Jr.
- Aubrey T. Witherington
- Mrs. Deborah Young Cauffield
- Lawrence E. Young, Jr.
- William L. Younger, Jr.
- Mrs. Marilyn Zaiser Ott
- Mrs. Ann Zimmerman Kulp
- Mrs. Helen Male Katze
- E. Dale Lutton
- Bruce M. Muni
- Mrs. Jane Ottaway Dow
- Susan R. Sheehan

- Mrs. Meta Fooks Rickard
- Richard A. Gatehouse
- Robert D. Gibbons
- Mrs. Eloise Gideon Collins
- Mrs. Alice Glover Glasser
- Mrs. Margaret Graves Heyward
- Randolph L. Hall, Jr.
- Mrs. Nancy Hilton Wentzel
- Walter D. Hoffman, Jr.
- Louis E. Hopkins
- William K. Howser, Jr.
- James N. Hubbard, III
- Mrs. Doralie Hultquist Rafferty
- Cary A. James
- Mrs. Margot Ketcham Shriver
- Miss K. Tribble King
- Mrs. Luise Klingelhofer Dyke
- Clarence W. Leeds, III
- Mrs. Beatrice Lemos Frank
- Mrs. Barbara Luhring Miller
- Mrs. Eleanor Lundberg Martling
- A. Lowe Lunsford III
- James L. McInnes
- Mrs. JoAnn McLearn Smith
- Mrs. Joan MacWilliams Russell
- Mrs. Joan B. Margard
- Mrs. Sarah Martin Williamson
- Mrs. Carolyn Mason Flowers
- Mrs. Jo Ann Miller Michael
- Mrs. Nancy Mink Kenyon
- Mrs. Barbara Mitchell Welch
- Mrs. Virginia Molzer Severance
- Mrs. Gail Mulcahy Richards
- Mrs. Josephine Napolino Bickel
- Mrs. Barbara Newman Coffman
- George S. O'Neill
- Beverly L. Overman
- Mrs. Marcia Page Cooley
- David F. Peckens
- Mrs. Barbara Pharo Henley
- Mrs. Anne Pope Kitchen
- Mrs. Mary Portney Klapp
- Dr. William L. Ragland, III
- Mrs. Lefty Raleigh Passig
- Thomas H. Rink
- Edwin A. Roberts, Jr.
- Mrs. Lyla Rubin Longman
- Mrs. Elizabeth Saunders Campbell
- Dr. David A. Scheer
- Mrs. Joy Schlapprizzi Thunstrom
- Dr. Ronald A. Shelin
- Mrs. Victoria Stone Velsey
- Mrs. H. Elizabeth Swaine Thune
- Dr. Barton H. Tayer
- Mrs. Mary Tine Peckens
- M. Bradley Tonkin, Jr.
- Mrs. Lois Vill Carter
- Mrs. Virginia Von Breitenfeld Ferre
- Mrs. Sarah Gray Wallace Boniville
- Miss Mary W. Warren
- Mrs. Catherine Washburne Rigby
- Mrs. Patty Weatherly Cooper
- W. Lewis Young, Jr.
- Thalassa Asghar Ali (Memoriam)
- Mrs. Judith Bell Skinner
- Mrs. Dorothy Guthrie Wilson
- Mrs. Carol Jacobs Heffernan
- Dorothy Alice Martin
- Mrs. Alice Mott Criswell

1957

1957 \$3,260.67

- Mrs. Jo Ann Abbott Gordon
- Robert J. Ancell
- Carl W. Anderson, Jr.
- Frederick Asals
- Sidney J. Baker
- Mrs. Nancy Beery Thomas
- Mrs. Madelyn Bennett de Voest
- Mrs. Nancy Binney Butler
- Mrs. Barbara Booth Watson
- Mrs. Lenore Boss Quandt
- Mrs. H. Sue Briel Griggs
- Walter J. Brodie
- Richard E. Bunyan
- Mrs. Mary Kay Bush DeVita
- Mrs. Jan Charbonnet Crocker
- Mrs. Katherine Christian Young
- C. Raymond Daniel, Jr.
- Mrs. Betsy Davis Hathaway
- Vincent T. DeVita, Jr.
- David A. Flemer
- Mrs. Sue Gabriel Menke
- Alan D. Garfield
- Mrs. Nancy Gavan Mottola
- Kalman J. Grunwald
- Mrs. Kathy Hamilton Steinwedell
- Bruce E. Hathaway
- Stephen R. Heglas
- Mrs. Marjory Helter Melnick
- Douglas L. Henley
- Mrs. Barbara Higbee Slaughter
- Mrs. Bonnie Johnson Grant
- Mrs. Betty Jones Haldi
- Mrs. Faye Jones Burke
- Mrs. Suzanne Journee Lunsford
- Bert B. Levy
- Mrs. Mary Luck Bane
- Mrs. Barbara Lynn Wheeler
- Mrs. Diane McCarrick Gleg
- Mrs. Mary Jo Milam Rink

- Martin C. Miler
- Mrs. Marilyn Miller Schall
- Daniel M. Mottola
- Mrs. Diane Oakerson Fleming
- Mrs. Sandra Orr Fajans
- Major Claude D. Perkins, Jr.
- Mrs. Augusta Pollard Watson
- Mrs. Lavinia Pretz Phillips
- Mrs. Barbara Regan Sumner
- Mrs. June Rickard Herkness
- Mrs. Mary Ripley Barry
- Mrs. Harriet Rippel Doub
- Mrs. Shirley Ross Wood
- Mrs. Betty Schindler Howser
- Dr. Philip E. Secules
- John P. Scozzari
- George R. Seiler
- Mrs. Joanne Snyder Adler
- Mrs. Jo Ann Thompson Walberg
- Charles J. Tucker, Jr.
- Harry L. Watson
- Mrs. Judith Welton Feinberg
- Mrs. Lynn Westcott Johnson, Jr.
- William D. Wingate
- Mrs. Kay Wirth Novotny
- Daniel W. Zipperer
- Mrs. Vanessa Darling Prigge

1958

1958 \$3,433.84

- William C. Althans
- John H. Andrews
- Mrs. Sally Applegate Giovanos
- Mrs. Betsy Baker Detmer
- Mrs. Teresa Barret Purvis
- Mrs. Charlene Baumbach Smith
- Mrs. Nancy Berry Keeran



- Mrs. Martha Billhardt May
- Mrs. Mary Ann Breese Brendel
- Johnston Brendel
- Robert M. Burchette
- Mrs. Beverley Burgess Burchette
- Mrs. Elizabeth Campbell Harris
- Mrs. Virginia Coomes Hofmeister
- Harold M. Cornell
- Dino A. Costas
- Mrs. Carolyn Cox Odell
- The Rev. Frederick P. Gibbs
- Mrs. Ruth Cox Page
- Mrs. Elizabeth Cutting Brown
- Mrs. Sue Davis Addington
- Frederick B. Devitt, Jr.
- John H. Duer, III
- Frank H. Elliott
- Mrs. Irene Ernest MacKenroth
- Paul L. Gardner
- Mrs. Polly Geil Scott
- Mrs. Sally G. Gillmore
- Mrs. Louise Green Crow
- Roland H. Harris, Jr.
- Mrs. Paula Heslin Nelson
- Paul L. High, Jr.
- Mrs. Ellen Hunter Fox
- Mrs. Marion Hurd Linthurst
- Mrs. Karen Jacob Franseen
- Miss Ellen N. Johnston
- John C. Kerr, Jr.
- Mrs. Jill Ann A. Lawrence
- Walter A. Leyland, Jr.
- Mrs. Lina Linton Williams
- William H. McCray
- Mrs. Eve Mapp Davis
- Sidney Movk
- Mrs. Virginia Neeld Scozzari
- Edwin C. Nettles, Jr.
- Clyde Vernon Nordstrom, Jr.
- Mrs. Carol Norstrom Wray
- Mrs. Nancy Norton MacDonald
- Mrs. Betty Nunn McKnight
- Mrs. Patricia O'Connell Weston
- Mrs. Joan Oren Strickler
- Mrs. Alice Osborne Lukac
- F. S. Colburn Perry
- James E. Pittman, Jr.
- Miss Jean M. Roche
- Richard F. Sanders

- Mrs. Sidney Saunders Sumpter
- Jay G. Schreiber
- Mrs. Mary Shaw Schreiber
- Mrs. Pollyann Stadel Wrinkle
- Mrs. Betsy Stafford Elliott
- Mrs. Barbara Stanford Perkins
- Miss Margaret B. Stewart
- Mrs. Barbara Teagarden Thomason
- Robert B. Thomas, Jr.
- Miss Clare Vincent
- Mrs. Alice Weir Flemer
- John C. Weston
- Mrs. Carole Westphal Barrett
- William C. White
- Mrs. Beverly Wilson Palmer
- Lawson E. Wimberly
- Charles W. Wood
- Mrs. Sybil Wrenn Reynolds
- Merritt A. Ierley, Jr.
- Mary DiZerega

1959

1959 \$6,773.98

- Cary Marshal Anderson
- Mrs. Carey Adams Robertson
- Carl S. Archer, Jr.
- Mrs. Evelyn Avery Richardson
- Mrs. Margaret Ballard Marsh
- Clifford W. Becker, Jr.
- Mrs. Jane Boomam Archer
- James W. Brinkley
- Dr. Robert D. Burg
- David A. Campana
- Mrs. Susan Chapman Middleton
- G. Robert Chenoweth
- George W. Conrad, Jr.
- Mrs. Selena Dovel Swanson
- David H. Edmunds

- James F. Barrett
- Mrs. Dana Brenner Brinkley
- Mrs. Patricia Bayer Borghi
- Mrs. Margaret Briscoe Hoffmann
- Mrs. Sandra Brodrick Jones
- Mrs. Bette Brown Hinkle
- Mrs. Nancy Callahan Loutzenheiser
- Mrs. Mary Carlson Coffey
- Glenn W. Cayward
- John M. Chinn
- Mrs. Margaret Clement Haines
- H. Perry Cobb
- Mrs. Sarah Delk Perkins
- Mrs. Jogina Diamanti Picariello
- James D. Dorsey
- Mrs. Rebecca Fauber Becker
- Allen Feldman
- John L. French, Jr.
- Mrs. Rita Friede Randazzo
- Mrs. Dana Gandy Croyle
- Mrs. Nancy Gilliam Kulp
- Mrs. Lunne Hagen Clarke
- Mrs. Ruth Hanners Chambers
- Mrs. G. Beverly Harris Davis
- Mrs. Rosemary Hartman Wayman
- Randolph B. Hinkle
- Mrs. Hazel Hisgrove Orth
- Donald B. Irwin
- Mrs. Jenkins Goodrich
- Dr. Michael A. Kalman
- Jerome N. King
- Mrs. Zita King Kiratli
- Mrs. Barbara Lande Swain
- Miss Judith B. Leach
- Mrs. Mary McCray Thomas
- Mrs. Kathleen McCurdy Sterner
- Mrs. Deborah McMahon O'Hara
- David E. Mowry
- Richard P. Neely
- James B. Osbon
- Mrs. Elizabeth Pierce Devitt
- William L. Piotrowski
- Mrs. Betty Powell Squatriglia
- Mrs. Nancy Read Burkhart
- Harry L. Reynolds
- Kenneth E. Rice
- Mrs. Yvonne Rowland Munden
- Nicholas J. St. George
- Mrs. Roberta Schrom Schmidt
- Mrs. Marsha Schwartz Jones
- Thomas W. Secules
- Miss Laurie Louise Shaeffer
- Mrs. Marion Sheeran Reynolds
- Mrs. Georga Smith Williams
- Robert W. Squatriglia
- Gary A. Sterner
- Mrs. Patricia Stevens Villareale
- Mrs. Suzanne Arble Mason
- John H. Tate, Jr.
- Mrs. Mary Jane Thomas Stokes
- Mrs. Johanna Trammell Guenther
- Mrs. Barbara Walden Estep
- Mrs. Anne Werz Kenny
- John J. White
- Richard E. Ziegler
- Mrs. Ruth Clark Garverick
- Mrs. Mary Hagen Taylor

1961

1961 \$1,864.11

- Dr. Rexford E. Adelberger
- Mrs. Anne Alford Van Volkenburg
- John C. Aliotti
- Mrs. Johelen Ashton Martin
- Wayne E. Barber
- Mrs. Katherine Barchey Oglie
- Dr. Matthew J. Barlow, Jr.
- Mrs. Barbara Beckman Schaa
- Mrs. Lorna Bowen St. George
- Mrs. Patricia Branche Ingram
- Mrs. Janet Butler Eline
- George B. Chapman
- Melvin B. Clark
- John A. Cooter
- Mrs. Joan Costabell Austin
- Richard S. Cottrell
- Mrs. Maribeth Curran Cullom
- Mrs. Judith B. Cutcomb
- Thomas Dellaero
- David B. Diehr
- Mrs. Abigail Falvey Albright
- W. Thomas Fountain
- Mrs. Elizabeth Franklin Hardesty
- Mrs. Suzanne Frensley Hodd
- Mrs. Mary Fuller Osborne
- Anthony E. Gallo
- Michael A. Glass
- Capt. Charles H. Gobrecht, III
- Mrs. Margaret Grim Davis
- Mrs. Susan Hadden Sekelsky
- Mrs. Nancy Hagy Chiles
- Jonathan H. Hoffman
- Mrs. Phyllis Hooper Campana
- Mrs. Elizabeth Hunrickhouse Secules
- Mrs. Grace Jordan Longworth
- Mrs. Katherine Karr Balbach
- Mrs. Dian Keel Recchuffi
- Robert W. Kilgore
- Owen A. Knopping
- Burton K. Laskin
- Mrs. Sara Linder Yates

1960

1960 \$3,672.44

- Mrs. Pattie Adams Slaughter
- Mrs. Ruth Alderson Meyer
- Mrs. Joy Ammon Foster
- Mrs. Frances Baker Cobb

- Kenneth H. Lounsbery
- Mrs. Marianne McKee Withers
- Dr. Stacy L. McMarlin
- Mrs. Bama McNeill Steinman
- Henry R. Maar, Jr.
- Mrs. Louise MacDowell Battist
- John M. Mack
- Mrs. Patsy Mantz Gilges
- Mrs. Katharine Melson Ballard
- Mrs. Judith Meyer Schultz
- Ronald J. Monark
- Mrs. Lynn Murphy Grabarz
- A. William Nicolai, Jr.
- Mrs. Carol Noble Braun
- Joseph E. Orth
- Edwin J. Perkins
- Joe Phillip
- Francis Recchuffi
- William S. Robertson
- Mrs. Elizabeth Ruegg Kuhn
- Mrs. Maureen Rumazza Morgan
- Jerald D. Saunders
- Robert E. Smallwood
- I. Donald Snook, Jr.
- Curtis B. Spring
- Robert B. Stephens, III
- Robert W. Stoy
- Reiss P. Tatum
- Mrs. Patricia Singleton Parker
- Mrs. Carolyn Washer Rubin
- Major Charles A. White, Jr.
- Miss Carolyn D. Williams
- Dr. Edward A. Witt, II
- G. Wayne Woolwine
- Mrs. Martha Zilmer Neely
- Richard S. Cohen

1962

1962 \$2,373.74

- Mrs. Helen Almy Ament
- G. William Amme, Jr.
- Larry P. Ball
- The Rev. Frederick R. Bartlett
- Mrs. Cynthia Beach Guthrie
- Warren M. Billings
- Mrs. Susan Bland Moore
- John Williams Black
- Mrs. Anne Broaddus Essman
- Mrs. Connie Catterton Sizemore
- Robert M. Chapman
- Frederick H. Coddling
- Raymond E. Coldwell
- Henry D. Corns
- Mrs. Lynn Crisman Wieland
- Mrs. Carita Dalrymple Green
- Mrs. JoAnn Dotson Holland
- Dr. Donald L. DuVall
- Mrs. Shiras Elliott Guion
- Robert L. Ellis
- Robert T. English, III
- Gregory U. Evans
- John S. Evans
- Miss Mary L. Fisher
- Mrs. Donna Floyd Fales
- Miss Charligne N. Gaines
- William B. George, Jr.
- George D. Gravely
- Mrs. Susan Griggs Braman
- Mrs. Dorothy Guild Tompkins
- Mrs. Julie Guinane Hinchey
- Orville J. Haff
- Miss Ann L. Hardy
- Christian Rohrer Herr, Jr.
- Marcus H. Higginbotham
- Mrs. Sandra Hodsdon Carr
- Mrs. Barbara Hurt Pechar
- Mrs. Rebecca Hux Carmichael
- Mrs. Mary Jones Carmines
- Mrs. Judith Jorg Deckenbach
- Robert L. Kersman
- Edgar W. Kirby, III
- Major James M. Lyle
- Mrs. Beatrice McKay Osborn
- Mrs. Louise Martin Doyle
- Mrs. Dorcas Miller Lounsbery
- Howard D. Miller
- Mrs. Martha Miller Schwarm
- Mrs. Lorne Mitchell Casseu
- Glynn C. Morris
- Mrs. Jane Noble Lundy
- Gerald G. O'Boyle
- Mrs. Mary Ruth O'Halloran Wiley
- George G. Petty
- The Rev. David H. Poist
- Mrs. Frances Poole Radford
- Mrs. Virginia Richardson Dopp
- Mrs. Sally Robert Campbell
- Mrs. Elizabeth Roberts Olsen
- Mrs. Sue Robertson Shephard
- Rebecca E. Statan
- Mrs. Jane Rockefeller Battin
- Mrs. Mary Ruddy McMarlin
- Mrs. Gail Scott Eldred
- Mrs. Sydney Seville Laird
- Edward E. Shanklin, Jr.
- Mrs. Janet Shapiro Bohm
- William B. Shuler
- Ronald D. Signorelli
- Mrs. Doris Snyder Montuori
- Larry T. Suiters
- Mrs. Patricia Sylvia Signorelli
- Harold C. Thaxton
- Mrs. Joan Thompson Conway
- Mrs. Anne West Chapman
- Dale A. West
- Charles E. Williams
- Mrs. Karen Zimmerman Gudinas

1956

1956 \$3,850.30

- Mrs. Nancy Andrews Strehler
- Ulysses S. Ballard, Jr.
- Richard E. Blanchard
- Mrs. Nancy Bloxson Witherington
- Thomas C. Boberg
- Mrs. Barbara Campbell Wenger
- Joseph M. Cardaci
- Charles T. Carter
- Mrs. Dorothy Chapman Sullivan
- Samuel D. Cole
- Mrs. Mary Dennis Lewis
- Mrs. Dolores Diggs Fauber
- James N. Droege
- Mrs. Sheila Eddy Baker
- Mrs. Betty Edwards Hamilton
- Mrs. Sylvia Evans McRae
- John H. Fay
- Theodore D. Fellerman
- Mrs. Patricia Florence Flint





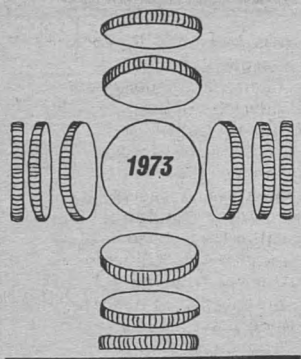

**1963** \$2,128.84

David B. J. Adams  
Phillip D. Albright  
Jeffrey M. Allen  
Miss Sue A. Appleton  
Mrs. Randi Atkins Shumate  
Mrs. Yvonne Baay Brendley  
Mrs. Natalie Back Eberhardt  
Paul W. Bahn  
Mrs. Katherine Battenfield Cragg  
Alan W. Baumann  
Mrs. Barbara Beaumont Anderson  
Claus H. Beckroge  
Thomas W. Berry  
Mrs. Carolyn Birch Knowles  
Mrs. Mary Bonner Koltos  
Elmo Bowen, Jr.  
Mrs. Sandra Dixon Bowen  
Mrs. Janef Bowery Baumann  
Mrs. Rosemary Brewer Philipps  
Mr. Donald P. Burchell  
Richard J. Burk, Jr.  
Roger A. Busch  
Robert L. Butler  
Mrs. Katharine Canady Owen  
Mrs. Sally Chamblee Boykin  
James W. Cheevers  
Mrs. Eliane Clement Gillikin  
Mrs. Patricia Cliff Evans  
Thomas L. Coffman  
Mrs. Constance Cone Johnson  
Mrs. Margaret Cushman Teagle  
Miss Sarah A. Draper  
W. Daniel Driscoll  
Mrs. Suzanne Dudley Hoffa  
Mrs. Phyllis Eason Galanti  
Mrs. Olinda Elliott Simon  
Mrs. Nancy Engel Barlow  
Miss Brenda G. Epperson  
Mrs. Ethel Page Jones  
Mrs. Jean Feger Jones  
John D. Findlay, Jr.  
Capt. Dean D. Flippo  
W. Judson Franklin  
Miss Atalissa S. Gilfoyle  
Terry K. Glenn  
Mrs. Rosalyn Glidden Kilgore  
Aubrey Goldberg  
Dr. Jeffrey S. Goldblatt  
Frederick Q. Graybeal, Jr.  
Harry G. Green, Jr.  
James J. Gudinas  
Mrs. Karen Harkavy Tokor  
Mrs. Frances Harris Gilmore  
Mrs. Judith Hawkins Coddling  
Mrs. Elizabeth Holland Lungert  
Mrs. Joanne Holland Goldberg  
Robert M. Hooper  
Mrs. Sue Hubbard Cardozo  
Mrs. Margaret Johns Nijhuis  
John R. L. Johnson, Jr.  
William H. Jones  
William J. Jones  
Douglas Kielkopf  
Mrs. Karen Koerner Haff  
William G. Kron  
Terrell C. Lady  
Mrs. Sarah Larkin Williams  
Mrs. Francine League Vaughan  
Mrs. Patricia Lee White  
William T. Lehner  
Mrs. Suzanne Kibler Arthur  
Mrs. Margaret List DuVall  
C. A. Knox Lovell  
George H. Lungert  
Mrs. Frances McCampbell Ring  
Glen Edward McCaskey  
Mrs. Noellen Maxwell Miller  
Miss Anna B. Mays  
Mrs. Kathleen Miller Casey  
Mrs. Ilona Moody Salmon  
William C. Morrell  
Mrs. Judith Murdock Snook  
Mrs. Donna Nunn Webb  
Mrs. Gayle Okey Hancock  
Michael L. Patterson  
Miss Jane Eileen Pierpoint  
Mrs. Trudie Poppendieck  
Prevatt  
Wyley L. Powell  
Mrs. Nancy Ramsey Carwile  
Mrs. Rene Riley Flippo  
Mrs. Janice Royson Dellaero  
Mrs. Viola Sadlier Huse  
Mrs. Charlotte Savage Gray  
William E. Savage  
Alan R. Scott  
Mrs. Susan Shackelford  
Schlichting  
Mrs. Dorothy Shaw Boyle  
Paul W. Shumate, Jr.  
Robert L. Simpson, Jr.

H. Mason Sizemore, Jr.  
Mrs. Penny Stenbo Sapolsky  
Bradford D. Sterling  
Mrs. Jane Striker Bahn  
F. Peter Sturm  
Mrs. Harriet Taylor Jolly  
Mrs. Ruth Temple Billmeyer  
Mrs. Carrie Lee Tepper Mathews  
Mrs. Evelyn Thomas Johnson  
Mrs. Elizabeth Tiedeman Wight  
Miss Nancy C. Tucker  
Mrs. Jane Turns Smith  
Mrs. Nancy Bowman Urick  
Mrs. Martha Walker Blanks  
Ernest R. Warner  
Mrs. Martha Waters Philipps  
Mrs. Catherine Watts Long  
George S. Webb  
John P. Wenrich  
Ralph W. Wheeler, Jr.  
Mrs. Virginia Wilkinson Shuler  
Mrs. Judith Williams Cooter  
Mrs. Lee Williams McBride  
Douglas S. Wood  
Mrs. Suzanne Wood Silek  
Mrs. Carloe Moreland Boxley  
Mrs. Dale Harris Cohen

**1964**

**1964** \$3,577.84

Mrs. Ethelyn Abbott Owen  
Louis I. Almand  
Daniel A. Armour  
Peter B. Atherton  
Walter C. Ayers  
Donald C. Beck  
James R. Bennett  
Mrs. Mary Berkely Stoy  
William P. Black  
Mrs. Katherine Bonner Drews  
Frederick W. Bowen, Jr.  
K. Edwin Brown  
Mrs. Sydney Buttrill Costello  
James R. Carling  
William L. Carmines  
Robert F. Casey  
Mrs. Karen Caufield Porzio  
William V. Cleveland, Jr.  
Mrs. Linda Rogers Conway  
Ross L. Connealy  
Mrs. Estella Coyner Hopkins  
Thomas L. Demakes  
Thomas Domino  
Mrs. Margaret Edwards  
Manuel  
Thomas B. Elliott  
Mrs. Bonnie Engel Hupton  
Michael G. Essman  
Mrs. Carol Evans Tetu  
Mrs. M. Kever Farley  
Richardson  
Miss Janet K. Faulstich  
Mrs. Kristine Fortson Downey  
Mrs. Francine Fowler Handy  
Barry G. Fratkin  
Mrs. Janice Gerry Price  
Russell B. Gill, Jr.  
Harold A. Gillies, Jr.  
Richard C. Goodwin  
Michael H. Griffin  
Mrs. Sharon Hall McBay  
Howard R. Hardy  
Miss Cynthia A. Harris  
Franklin E. Harris  
Mrs. Robinette Henderson  
Fitzsimmons  
George P. Herland  
Daniel W. Hickman  
Howard A. Hopkins  
Miss Joyce L. House  
John T. Howell  
Mrs. Lynn Jensen Gillies  
Mrs. Vivian Jones Davis  
Martin J. Kaufman  
John H. Kepchar  
Mrs. Lynn Kirk Rose  
William A. Lambert  
Mrs. Roberta Landes Roberts  
Peter C. Latkin  
John Way Lee  
Mrs. Patricia Lee Pavey  
Robert N. Lent  
Mrs. Linda Livesay Tankersley  
Mrs. Mary London Yagel  
Charles W. Lucas, Jr.  
Thomas R. Lytle  
Thompson J. McCullough  
Stephen S. Mansfield  
Lt. Robert L. Manuel  
Jesse T. Meadows, Jr.  
Hugh Miller, III  
Mrs. Shirley Minnick Negrone  
Mrs. Mary Mitchell Stewart  
Blake T. Newton, III  
Rolf H. Nijhuis  
Mrs. Janet Norment Findlay  
Miss Kathleen M. O'Connor  
Raymond F. Old  
Leland A. Orr  
Robert D. Pavey  
David Martin Pond  
Gregory A. Presnall  
Wayne R. Price  
Mrs. Lucy Quaintance Maeyer  
Miss Karen J. Rackley  
Charles P. Rose, Jr.  
W. Samuel Sadler  
Cort B. Schlichting  
Richard R. Seppala  
Mrs. Linda Shepherd White

Dr. John M. Simon  
Mrs. Martha Smith Slayton  
Mrs. Mary Smith Sadler  
Mrs. Sandra Smith Whitworth  
Mrs. Carol Spence Sheetz  
Anthony J. Steinmeyer  
William J. Stewart, Jr.  
Walter W. Stout, III  
Mrs. Joan Thompson Burchell  
Darrell H. Totman  
Mrs. Sandra Tuck Wittan  
Mrs. Claudette Tucker Barnes  
Carl P. Tutschek  
Mrs. Margaret Underwood  
Butler  
Mrs. Lynda Walker Warren  
Dr. Edmond C. Watters  
Richard E. Wegner  
L. J. Wehner  
Richard T. Wilfong  
Dr. Gary L. Workman  
Mrs. Carol Anne Wylie Swagler  
Gary L. Young  
Peter J. Granz  
Stephen P. Hayes, III  
Miss H. Cam Walker

**1965**

**1965** \$2,307.78

Mrs. Quinby James Amory  
Mrs. Katharine Anderson  
Carling  
Miss Sue L. August  
Mrs. Jean Ball Bugg  
Mrs. Anne Barden Kirkup  
Mrs. Ann Baskerville Simpson  
Miss Martha S. Bean  
Mrs. Jill Blevins Beattie  
Mrs. Virginia Bount Nagel  
Mrs. Sharon Brewer Jones  
Mrs. Carolyn Brown Stoakley  
Mrs. Nancy Broynhill Dudley  
Mrs. Susan Bunch Allen  
Howard J. Busbee  
George B. Chappell  
Miss Bonnie L. Cheshire  
Mrs. Mary Chichester Schwartz  
Charles C. E. Clements

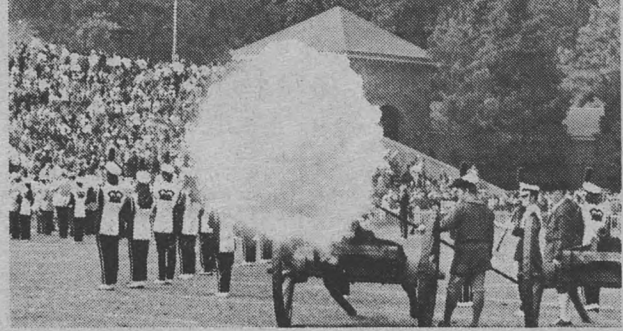

Gary L. Collins  
Clyde E. Culp, III  
Mrs. Mary Dalton Repass  
Stephen C. Davis  
Mrs. Dabney Delaney Leonard  
Mrs. Nancy Diehl Deems  
Mrs. Melinda Duke Ball  
Mrs. Diana Edwards Maneche  
Thomas A. Ewig  
Edward I. Farb  
Peter S. Gartner  
Mrs. Elizabeth Gebhart Cottingham  
Cpt. Raymond R. Goodhart  
Miss Mary E. Greene  
Mrs. Linda Groom Murphy  
Ransom L. Harvell, Jr.  
Mrs. Glenmore Hines Young  
Paul W. Hogge  
Leonard A. Jones, Jr.  
Thomas J. Kirkup, III  
Clarence E. Knight, III  
Mrs. Velma Krowe Gray  
Charles W. Lachenmeyer  
Mrs. Byrd Lacy Murray  
Thomas A. Lane  
H. Raymond Lankford, Jr.  
Timothy R. Lee  
Edwin C. Luther  
David L. Lutz  
Mrs. Leslie McAneny Mitchell  
Mrs. Lyn McGriff Erickson  
David M. Mayntniff, Jr.  
Miss Lynn B. Meushaw  
John A. Moyer, Jr.  
Mrs. Jane Noland Mathis  
Miss Marion M. Ostwald  
Clark Owen, Jr.  
Mrs. Helen Plummer Kidd  
Mrs. Myrna Powell Graham  
Richard W. Prillaman  
Mrs. Roslyn Reams Luther  
John C. Riecks  
Mrs. Patricia Riley Dunlap  
Mrs. Katherine Roach Wassink  
Miss Marjorie S. Robert  
Mrs. Susan Roberts Chadd  
Miss Ruth L. Robinson  
Mrs. Mary Rowland Holsten  
Mrs. Sharon Spooner Gray  
J. Thomas Steger  
Mrs. Jean Stern Lavid  
Jerry L. Stettler  
Thomas D. Stielor  
Miss Barbara K. Stephenson  
Mrs. Susan Stevenson Landis

Mrs. Carolyn Stoneman Largent  
Martha Leef Stout  
Mrs. Barbara Taylor Davis  
David F. Thomas  
Mrs. Gretchen Vanderboegh  
Howell  
William L. Wellons  
Mrs. Elizabeth White Suchar  
Miss Diane E. Wilson  
Dr. William H. Wolfe  
Mrs. Zandra Wright Franklin  
Scott F. Blankinship  
Mr. Robert M. Gates  
Richard C. Kraemer  
Joseph H. Nash, Jr.

**1966**

**1966** \$2,216.74

Erwin M. Alexander  
Mrs. Patricia Alexander  
Hatchett  
Mrs. Marilyn Allen Joy  
Mrs. Ellen Allison Wandrei  
Mrs. Anne Askew Jones  
Mrs. Sally Barnett Almand  
Walter R. Beales, III  
John A. Benedict  
Mrs. Dee Boren Ferguson  
Mrs. Marian Bozarth Klein  
James C. Breeden  
Arthur H. Brown, III  
Mrs. Camilla Buchanan Spirn  
Steve A. Buffington  
Nathaniel H. Burwell  
Bruce T. Caine  
Mrs. Kathleen Carr Lang  
Donald H. Cave  
Mrs. Marion Chapman Bailey  
Thomas H. Chapman  
Mrs. Mary Coleman Culp  
Mrs. Margaret Conn Walsh  
Miss Cheryl L. Corbell  
Dr. Michael J. Danier  
Thomas W. Daugherty  
Mrs. Donna Day Murtagh  
Wilburn C. Dibling, Jr.  
Cpt. Lynn A. Diendorf  
Mrs. Carolyn Drinard Grinnan

James S. Dryden, Jr.  
Stanley A. Eastman  
Mrs. Susan Embrey Coleman  
Miss Judy B. Entler  
Robert Lawrence Eskay  
Ted R. Fansher  
Mrs. Mary Faulstich Siegel  
Thomas M. Ford  
Mrs. Lalie Lawrence Forman  
Louis A. Fort  
John W. Gerace  
Charles E. Goolsby, Jr.  
Mrs. Martha Graham Johnston  
Stuart M. Greenwood  
William F. Greer  
Miss Grace H. Guin  
Mrs. Katherine Hagen Stettler  
Donald C. Hall  
Mrs. Judith Hein Harrell  
William N. Hendricks, III  
Elmer C. Hodge, Jr.  
Mrs. Martha Holbrook Wonnell  
Donald H. Howell  
Mrs. Joy Hutzal Nathan  
Steven W. Jackson  
Mrs. Anne Jeffries Critchfield  
Robert C. Jenkins  
Mrs. Cheryl Johnson Ratts  
Mrs. L. Paulette Johnstone  
The Rev. Charles A. Joy  
Jeffrey L. Kelley  
Miss Anne Doubler Klare  
Mrs. Louise Koehler Welch  
Miss Patricia H. Lambert  
Mrs. Barbara Lane Bonsal  
Miss Kathryn Ann Lehman  
Cpt. William A. McIntosh  
John J. Markland  
Mrs. Louise Marrow Burwell  
Ronald M. Martin  
Mrs. Gail Morgan Day  
Mrs. Betty Moyer Boggs  
Dr. Frederick R. Murtagh  
Richard E. Nathan  
John D. Parks  
Mrs. Patricia Patterson Riley  
C. Cooper Pearce, III  
Mrs. Margaret Popkin Latkin  
Mrs. Alice Rankin Hodge  
Mrs. Marjorie Rankin Peterson  
Mrs. Elizabeth Reed Godsman  
Miss Virginia N. Rose  
Mrs. Mary Sherman Taube  
Edward I. Shifman, Jr.  
James M. Smart, Jr.  
Mrs. Sally Smith Brown

Clark E. Snook  
Mrs. Wendy Anderson Stotz  
Timothy J. Sullivan  
Mrs. Ann Sutherland Petty  
Mrs. Mary Sweeney McIntosh  
John D. Sykes, Jr.  
Mrs. Dennis Taylor Kelly  
Mrs. Elaine Thornton Todd  
G. Thomas Todd  
Walter R. Wenk, Jr.  
Mrs. Martha Wessells Steger  
Thomas C. Whitten  
Mrs. Mary Williams Hopper  
Bizhan M. Zarnegar  
James W. Armentrout, Jr.  
Mrs. Janis Callaway Nash  
Mrs. Lynn Efid Burnet

**1967**

**1967** \$1,670.21

Phillips A. Arberg  
Ernest H. Armstrong, Jr.  
Mrs. Linda Arnett Perkins  
Miss Marjorie R. Arnold  
Mrs. Elizabeth Dickey Barron  
Sopchak  
Mrs. Mary Baskerville Shaw  
Mrs. Suzanne Barksdale Rice  
Cpt. Raymond T. Bennett  
Mrs. Alice Boone Riecks  
Ronald W. Botto  
Louis C. Bradley  
James S. Branyon  
Joseph W. Browder  
Laura Louise Burnett  
Mrs. Joyce Busong Eastman  
Patrick H. Butler, III  
Mrs. Sherri Carpin West  
Mrs. Brenda Childress Gerber  
Ogden W. Confer  
H. Thomas Davis, Jr.  
Mrs. Marilyn Day Benedict  
James N. Deinlein  
Lt. Michael L. Delaney  
Susan L. Denby  
Mrs. Elizabeth Deszyck Asher  
Mrs. Julia Dickinson Greenwood  
Miss Virginia L. Dixon  
Joseph M. Dye, III  
Mrs. Courtney Eley Somers  
Edward L. Flippen  
John S. Forrer  
Robert T. Fromm  
Mrs. Suzanne R. Galvin  
Mrs. Diane Giangrande Martin  
William F. Gordon  
Mark H. Granstein  
Robert W. Gray  
Mrs. Bonnie Hamlet White  
Mrs. Carol Harlow Rafter  
Alan O. Harrell  
John E. Hauss  
Miss Linda J. Hay  
Mrs. Carol Heitmanek Thomas  
James B. Hockman  
Mrs. Sally Hodge Fort  
John A. Hugo, II  
Jerry K. Jebo  
Mrs. Catherine Johnson Bailey  
Gordon T. Kelly  
Harry E. Krauss  
Samuel A. Kushner, Jr.  
Dr. Daniel C. Langdon  
Mrs. Linda LeSuer Tatum  
James W. Lewis  
Michael J. Lombardi  
Ronald L. Lovelace  
Miss Jean C. Lusardi  
Charles S. McCandlish, Jr.  
Mrs. Nancy McNairy  
Daugherty  
Mrs. Susan McNiel Hill  
Larry J. Marchant  
Charles W. Nicholson  
Miss Martha L. Owre  
Mrs. Walta Parks Pruitt  
Mrs. Barbara Parrott Langdon  
Mrs. Mary Paulson Blessing  
Clifford H. Pence, Jr.  
Miss Linda I. Rains  
Mrs. Sandra Reussow Forrer  
John D. Rowland  
Mrs. Natalie Ryder Berry  
Mrs. Christine Scheid Sloane  
William L. Scott, Jr.  
Miss Muriel J. Seeger  
Capt. Alan K. Slobe  
Samuel C. Smart  
Charles M. Smith  
Miss Leila S. Smith  
Stuart D. Spirn  
Mrs. Mary Stedman Johnson  
Robert F. Steidtmann, Jr.  
Mrs. Mary Strader Helmantloer  
Dr. Christine A. Sturges  
Don P. Sutherland  
Palmer C. Sweet  
Mrs. Theresa Thompson Seeley  
Thomas S. Trautman  
Mrs. Judy Tucker Lund  
Mrs. Mary Ward Frohn  
Miss Valendon R. Weaver  
Robert B. West  
Lawrence G. Whitaker  
Robert L. White  
Mrs. Beverly Wright Clark  
Franklin L. Wright, Jr.  
Jeffrey D. Yovens  
Mrs. Virginia Goolsby James  
William R. Register

**1968**

**1968** \$2,020.80

Spencer P. Ackerman  
Mrs. Sheryl Adams Crapps  
Mrs. Nancy Allen Kurtz  
Wayne M. Alley  
Miss Elizabeth H. Alvis  
Robert F. Amory  
Mrs. Susan Andrews Heffner  
John E. Bailey, Jr.  
Mrs. Blythe Baldwin Clay  
Mrs. Susan Baskerville Otteni  
Miss Barbara A. Bassuener  
Mrs. Rosemarie Benedict White  
Mrs. Penelope Bennett Goolsby  
Herbert S. Berman  
Mrs. Sandra Bocock Scholz  
Miss Anne M. Boelt  
Mrs. Carol Boneta Brown  
Mrs. Lee Bonifant McBride  
Mrs. Elizabeth Bremer  
Bruchon  
Keith W. Brickmeyer  
William J. Brooke  
Mrs. Ann Brooks Gavin  
H. Paul Broughton  
Adin Deering Brown  
Mrs. Susan Buckley Heard  
James E. Callahan, III  
Mrs. Karen Carter Forster  
Carl H. Christensen  
Mrs. Constance Clawson  
Tragakis  
Robert N. Clay  
Mrs. Mary Cook Becker  
Mrs. Lynn Cooke Felton  
Mrs. Mildred Corbett Lamm  
Dee W. Craig  
Patricia Crowe  
Dr. Paul M. Danier  
Mrs. Elizabeth Darby Branyon  
Mrs. Laura Daughtry Smart  
David E. Davis, Jr.  
Anthony J. DeMary  
Lynwood M. Dent, Jr.  
Miss E. Carter Douglas  
Mrs. Jacquelyn Dulin Wilson  
Wayne L. Edmunds  
Miss Susan K. Ewing  
Miss Judith Faust  
Mrs. Camilla Gardner Levien  
Mrs. Mildred Garrison Shifman  
Mrs. Martha Geary Broughton  
Mrs. Rose Gettys Hust  
James D. Godshalk  
Mrs. Pamela Goodrich Palmore  
Mrs. Rebecca Goolsby McCallum  
Leonard L. Graves, Jr.  
Mrs. Gloria Greene Sheppard  
Mrs. Janice Hardy Hawkins  
Mrs. Jane Harris Smith  
Mrs. Susan Harvell Smith  
Miss Pamela Hecker  
Mrs. Christine Hines Koons  
Mrs. Rebecca Humplett  
Schroeder  
Kenneth C. Irby  
Mrs. Cecilia Jacobs Heere  
Mrs. Norma Jarrett Locher  
Thomas G. Jewell  
Robert A. Johnson  
Mrs. Dean Kahl Challen  
Miss Anne E. Keating  
Mrs. Lillian Keister Rexford  
Miss Virginia R. Kerns  
Miss Catherine Y. Kerr  
Miss Kamla J. King  
Mrs. Marsha King Carter  
Larry Wayne Koch  
Mrs. Margaret Kuhn Williams  
Scott A. Langhorst  
Stephen R. Larson  
Mrs. Anne Leake McCandlish  
Richard E. Lunsford  
Mrs. Anne Lyons Smith  
Miss Catherine F. McCoy  
Mrs. Judith McGehee Otis  
Mrs. Edda Mahru Tenret  
Melvin G. Manor, Jr.  
Miss Marilyn J. Massey  
Mrs. Jean Michael Shick  
Jeffrey A. Milham  
William F. Miller  
1st Lt. Bert W. Milling, Jr.  
Mrs. Diane Mims Langhorst  
Richard D. Mueller  
John L. Norman  
Mrs. Karen Oetjen O'Brien  
Mrs. Judith O'Grady McKean  
Richard H. Owens  
Philip D. Paschall  
Mrs. Kennon Pate McKee  
Mrs. Suzanne Pearce Prueher  
Mrs. Carol Pearn Dent  
Miss Carolyn Peery  
Mrs. Juliana Pendleton  
Moomaw





Mrs. Rosalie Petrillo Gabriel  
Mrs. Kari Piczak Fielder  
Lt. James G. Plantz  
Miss Elizabeth A. Pollack  
Miss Judith A. Pond  
Mrs. Turdy Pond Smith  
William H. Price  
Bernard E. Robins  
Mrs. Sandra Rodden Akers  
Stephen E. Row  
Gordon E. Saffold  
Macon C. Sammons, Jr.  
Miss Marsha J. Sater  
Richard A. Scheid  
Mrs. Susan Scruggs Woodman  
William G. Seibert, Jr.  
Mrs. Frances Self Craig  
Miss Suzanne M. Snedegar  
Mrs. Jo Lynne Stancil DeMary  
Bartholomew J. M. Steib  
Mrs. Linda Stickle Williams  
Miss Paula B. Sweeley  
Miss Becky L. Sweet  
Mrs. Nancy Thatcher Phillips  
Lewis B. Thurston, Jr.  
John A. Trice, III  
John Turner  
Mrs. Martha Walker Trautman  
Richard Westerman  
Cpt. David R. White  
Ronald J. Williamson  
Mrs. Mary Young Davis  
Richard L. Young  
William M. Ballance  
Arthur F. Conway  
Mrs. Janice Ellen Jones  
Mrs. Alice Glasheen Alcorn  
William T. Jordan  
Mrs. Susan P. Loeffler  
Mrs. Merle Markwith Powell  
Mrs. Nancy Peters Register  
Miss Janice L. Swanson  
Mrs. Johnne Wicker Armentrout

1969

1969 \$1,214.87  
Miss Mary B. Antholz  
Eric T. Assur  
Mrs. Sally Barner Dean  
Ralph M. Beatty  
Robert Bendall  
Miss Toni E. Biordi  
Mrs. Lydia Bulynko Jesuele  
Richard W. Como  
Mrs. Sallie Daggett Dievendorf  
Leslie Davis Dickerson  
Robert W. Day  
John H. Dean  
Charles E. Dent, Jr.  
Michael F. Dipaola  
Enders Dickinson, IV  
Dan C. Farlin, III  
Mrs. Martha Forrer McPherson  
Carl N. Frankovitch  
Miss DeNette B. Garber  
Mrs. Nancy Giampapa Mit-tendorf  
Miss Virginia S. Graef  
James C. Green  
Mrs. Helen Rhea Gretz  
Mrs. Gayle Clifton Harper  
Mrs. Margaret Isley Hawkins  
Miss Dorothy D. Helfrich  
Edmund M. Henderson, Jr.  
Mrs. Barbara Henry Todd

Jesse M. Herndon, III  
James H. Hiatt  
Mrs. Nancy Hottell Fleischman  
Mrs. Nancy Hulse Oliver  
Mrs. Yetta Jacobs Greene  
Mrs. Linda Kalen Trice  
Robert F. Kelley  
David P. Kintsfather, Jr.  
Robert M. Koch, Jr.  
Mrs. Marilyn Kron Dent  
Albert C. Littlejohn, Jr.  
David A. Lyon, IV  
Robert S. McCarroll  
Mrs. Linda McIndoe Chenery  
William G. MacLean, III  
Alan W. Madison  
Arthur R. Martin, Jr.  
John Clea Matish  
Richard W. Miller  
Mrs. Jacqueline Mitchell Harris  
William T. Molloy  
Miss Ann S. Nelms  
Richard A. O'Neil  
Carey J. Padgett, Jr.  
Miss Mary M. Pastore  
Mrs. Linda Phillips Kaplan  
Miss Katherine A. Pitts  
Michael E. Poole  
Mrs. Margaret Preston Faney  
Mrs. Mary Price Oates  
James W. Purtil  
John W. Quaintance  
Miss Elizabeth C. Ramsey  
Mrs. Ronnee Repka Taylor  
Miss Mary C. Schmitz  
Henry A. Schutz, III  
Mrs. Eleanor Seitz MacLean  
Stephen R. Shaw  
John M. Shick, Jr.  
Miss Patricia H. Sholder  
Mrs. Susan Small Spaulding  
Hugh B. Southerland  
Norman G. Smith, Jr.  
Robert W. Soter  
Denard C. Spady  
Phillip Sparks  
Mrs. M. Sue Tarpely Harding  
James R. Taylor  
Norman B. Theberge, Jr.  
Mrs. Mary Thompson Pruiett  
Robert W. Todd  
Mrs. Carolyn Vaiden Armstrong  
Mrs. Martha Vann Callahan  
Miss Rebecca M. Vaughan  
Mrs. Patricia Verhine Belote  
Mrs. Nancy Verser Brumbach  
Douglas C. Volz  
Mrs. Katharine Walline Brumfield  
Mrs. Elinor Ware Christopher  
William B. Watt  
William C. Wells, Jr.  
Mrs. Jacqueline White Arberg  
Lawrence D. Whiting, III  
Mrs. Patricia Woody Belshe  
Scott Curzi  
Sally L. James  
Brian E. White  
Mrs. Mary Woods Harris

1970

1970 \$1,167.47  
Richard F. Abrahamson  
Lehn Abrams  
Earl R. Adams

Alvin P. Anderson  
Kenneth S. Armstrong  
Miss Susan Auerbach  
Miss Ann D. Bailey  
Mrs. Ann Baity Hancock  
Robert B. Belshe  
Bruce C. Beringer  
Mrs. Carlota Blackburn Clark  
Miss Sandra L. Borden  
Stanley K. Bryde  
Mrs. Margaret Bunte Carriere  
Mrs. Susan Burgess Johnson  
Mrs. Patricia Butler Kelly  
Mrs. Betsy Calvo Anderson  
Michael E. Campana  
Miss Michele J. Cayot  
Miss Glenna Jo Cofer  
James E. Cole  
William W. Cole  
Howard V. Conway, Jr.  
Bruce M. Cook  
Miss N. Condit Cooper  
Ernest N. Cote  
Mrs. Carolyn Niles Davis  
Miss Sarah J. Deazley  
Douglas W. Densmore  
Mrs. Patricia Downer Campana  
Mrs. Linda Drake Cummings  
Gary E. Fisher

Paul S. Fleshood  
Kenneth G. Foltz  
Doug Freiberger  
Frank M. Fulgham, Jr.  
Mrs. Margaret Gall Young  
Miss Melinda R. Garrett  
Wayne F. Giberson  
Miss Daralyn L. Gordon  
Mrs. Betty Grombacher Shane  
Miss Lynn Hecht  
Mrs. Cheryl Helms Wade  
Miss Susan D. Henshaw  
Russell W. Hereford

Fred K. Hoener  
Robert A. Irwin  
Miss Lynn M. Johnson  
Walter P. Jones, III  
Patrick J. Kalk  
Miss Marilyn L. Koch  
James D. Larson  
Jimmy McF. Laycock  
R. Lee Letcher  
Robert B. Lewis  
Mrs. Katherine Lucas Stanley

Glenn A. Marshall  
Miss Ann G. Morris  
Miss Kathleen S. Netzley  
Gary G. Newman  
James W. Newsom  
Mrs. Virginia Nittoli Matish  
Mrs. Branch Page Teachery  
Mrs. Barbara Pate Glacel  
Miss Randy L. Pearson  
John M. Peterson  
Ronald W. Phillips

Lt. Thomas Theodore Prousalis, Jr.  
James W. Purtil  
Miss Susan E. Register  
W. Michael Resler  
Mrs. Barbara Richardson Miller  
Arthur H. Roach  
Miss Josephine A. Roberts  
Miss Alice S. Rogers

Philip S. Rohrbach  
Mark E. Ruddel  
Mrs. Cheryl Russell Scheid  
William W. Sales, Jr.  
Kraig W. Schutte  
Mrs. Cornelia Scott Shepard  
Frank J. Seaman  
Miss Mary E. Shorter  
Rita M. Smith  
Norman K. Spurling  
Bruce M. Stanley  
Ronald L. Stewart  
David L. Stout  
Mrs. Jacquelyn Stump Henneberg  
George J. Thiel  
Kenneth R. Unzicker  
Lt. Richard L. Wade  
George H. Watson, III  
Miss Karen G. Whitaker  
Thomas F. Wieboldt  
J. Reid Williamson  
Richard G. Zimmermann, Jr.  
Michael H. Arndt  
Jay C. Dech  
Mr. Duane Gerenser  
Mrs. Joyce Stroop Moran

1971

1971 \$974.03  
Miss Esther A. Aldige  
James F. Almand  
Mary A. Arnold  
Daniel R. Baldwin  
Mrs. Margaret Barba Johnston  
David L. Bernd  
Marvin D. Boundy  
Miss Cathy Bryan  
Mrs. Dianne Broman Eppler  
Mrs. Mary Campbell Gardner  
Mrs. Patricia Campbell Jones  
Osborne D. Christensen  
Cheryl R. Cobb  
Miss Regina E. Comeau  
Elliot C. Cutler  
Charles E. Dearnley, III  
James R. Duff  
Miss Catherine Fischer  
H. Stanley Florer  
Martha A. Garland  
Mrs. Caroline L. Guiler  
Eugene J. Ham  
Mrs. Cornelia Hennes Schwartzman  
Mark L. Hetterman  
Mrs. Diane Hickey Giardina  
Mrs. Suzanne Hopkins Hutchins  
Miss Karen A. Hunsberger  
Mrs. Freda Hutcherson Jasper  
Miss Amy L. Jarmon  
Thomas D. Jasper  
Robert D. Jendron, Jr.  
J. Ellis Johnson, Jr.  
Paul A. Johnson  
John Johnston  
Robert C. Jolly  
Charles D. Joyce, III  
Kenneth Keppel  
Mrs. Virginia Klemkowski Laycock  
Jerry Lazarus  
Lt. William D. McAllister  
Scott B. McEvoy  
Ralph E. Manna, Jr.  
Miss Margaret St. C. Martin

1972 \$285.00  
Jerry M. Belew  
Peter O. Evenson  
Mrs. Launi Fitzsimmons Evenson  
Wallace R. Heatwole  
Sharon Kurtz  
Joseph M. McIntyre  
Karen J. Peters  
Ms. Sharen E. Shickel

Mrs. Jane Mason Small  
Miss Elizabeth Mays  
G. Waldo Miller  
Richard C. Mons  
Miss Nancy A. Moore  
Kenneth R. Neeley  
Mrs. Joan R. Nixon  
Miss Jane C. Overstreet  
Mrs. Linda Patterson Butler  
Miss Claudine Payne  
Miss Stephanie J. Peat  
Jonathan S. Pierce (Deceased - Memorium)  
Mrs. Lynda Pixley Ragsdale  
Miss Michele G. Pongratz  
David B. Post  
Miss Linda D. Rucker  
Mrs. Patricia Russell Hausman  
Miss Charlotte W. Sandquist  
Mrs. Susan Schwenk Volp  
Mrs. Nancy Scrogam Kint-sfather  
Mrs. Wendy Seaman Wilson  
Miss Sharon B. Seymour  
David F. Silver  
Mrs. Antoninette Singleton O'Neil  
John A. Small  
Mrs. Patricia Smith Bronson  
Mrs. Virginia Smith Chambless  
Mrs. Marjorie Speakman Vaughn  
Miss Stephanie D. Stahl  
Suzanne F. Streagle  
Herbert E. Teachey, Jr.  
Anthony M. Thiel  
Mrs. Jo-Ann Thompson Walberg  
Miss C. Ann Thrasher  
Mrs. Elizabeth Vail Southerland  
Frank C. Van Horn  
Mrs. Virginia Vogel Carey  
Miss Carol E. Ware  
Mrs. Connie Wilson Watson  
Mrs. Elizabeth Wood Delk  
Miss Sarah A. Bradley  
Miss Sarah V. Chapman  
Miss Susan E. Germain  
Miss Alyce E. Musgrove  
Mrs. Dee Nicholson White

1972

1972 \$285.00  
Jerry M. Belew  
Peter O. Evenson  
Mrs. Launi Fitzsimmons Evenson  
Wallace R. Heatwole  
Sharon Kurtz  
Joseph M. McIntyre  
Karen J. Peters  
Ms. Sharen E. Shickel

Graduate Donors

Graduate \$1,636.30  
Mrs. Mary Mears Barber  
Mrs. Louise Borden Greer  
John H. Borghi  
Billy C. Brooks  
Alexander C. Brown  
Elizabeth K. Browning  
Charles E. Bush  
Leslie L. Carter  
Miss Eleanor M. Company

Miss Margaret C. Cook  
George F. Curtis  
Thomas M. Emory, Sr.  
Roderick Firth  
Paul H. Ganff  
Ira B. Hall  
John C. Healey  
Salvatore J. Jesuele  
Robert R. Kaplan  
William M. Kelso  
Lawrence L. Lieberman  
Bruce A. Linsley  
Col. (Ret.) James D. Loewus  
Roderick L. Lucas  
Dean D. McKinney  
Robert D. Marshall, Jr.  
Mrs. M. Suzanne Martell Roach  
Mrs. Vera Palmore Morton  
Mrs. Ruth O. Opp  
Mrs. Violet Blackman Peele  
Don L. Ricketts  
Dale E. Rose  
Reuben N. Salada  
Mrs. Anne F. Simpson  
Miss Frances G. Slocumb  
George G. Steinmetz  
Mrs. Frances Treagle Whaley  
Miss Helen M. Walker  
Robert T. Wandrei  
Miss Lucy L. Waring  
Douglas P. Woodman  
Dr. Betty J. Yarborough  
Miss Louise B. Forsyth  
George R. Jacobson, Ph.D.  
Ms. Ettore A. Kanter  
Mrs. Rebecca Mann Umphlett  
Mrs. Carolyn Mohler Conway  
Edward P. Snead  
Mrs. Elizabeth D. Sparling  
Mr. Charles H. Yarger

Special Donors

Special \$520.00  
James L. Bogue  
Mrs. Marilyn Costas  
Mrs. Gene Fuller Watkins  
Mrs. Winifred D. Moorhead  
Mrs. Gladys Ratcliffe Henault  
Miss Marguerite Wynne-Roberts  
Mr. Herman R. Hubbard

Friends

Friends \$17,826.00  
Joseph D. Brown, III  
A. G. W. Christopher, Jr.  
Hazel L. Davies  
Donald R. Fenstermacher  
David L. Henderson  
J. Calvin Holsinger  
Mr. and Mrs. James Kelly  
Mrs. Emily E. Mulcahy  
Abe Wachman  
Russell W. H. Nowll  
Hart B. Pierce  
Lynn H. Robertson  
Clark H. Shook  
Mrs. Margaret C. Stokes  
Iva O. White  
Mrs. Robert Wood Johnson  
E. Vivian Landrock  
J. E. Maloney  
Cecil F. Portlock



...more than a bank.

United Virginia Bank

United Virginia Bank/Citizens & Marine • United Virginia Bank of Fairfax • United Virginia Bank/First & Citizens National • United Virginia Bank/First National • United Virginia Bank/National Valley • United Virginia Bank/Rockbridge • United Virginia Bank/Seaboard National • United Virginia Bank/Security National • United Virginia Bank/Spotswood • United Virginia Bank • United Virginia Bank of Williamsburg • Peoples National Bank of Manassas • Members F.D.I.C.

S. S. WALSTRUM CO.

REAL ESTATE RIDGEWOOD, N. J.

Moving to the New York - New Jersey area? You'll need help finding a home, and Walstrum is the firm to serve you. Clip this ad and remember us.

Phone (201) 652-0555

affiliate of  
Walstrum/Bommer, Inc.  
Insurance Agents & Brokers

S. S. WALSTRUM CO.

201 E. Ridgewood Ave.  
Ridgewood, N. J. 07451

Peter K. Bommer '59



fine rooms at budget rates

\$8 SINGLE \$10 DOUBLE  
\$12 FAMILY

where our conscience gives a significant boost to the cost-conscious traveler.

Locations

Williamsburg, Va.  
304 Second St. (Route 162)  
(703) 229-0500  
Newport News, Va.  
6129 Jefferson Ave. (Route 17)  
(703) 838-6852  
985 J. Clyde Morris Blvd.  
(Route 17)  
(703) 595-7631  
13700 Warwick Blvd. (Route 60)  
(703) 877-6471



## The First Parents Fund

Fourteen percent of William and Mary parents participated in the first annual Parents Fund conducted by the newly formed Association of Parents. Total giving was \$35,441.

The list which follows includes 587 parents, most of whom designated their gifts for use in support of undergraduate arts and sciences programs.

By class, 206 gifts were made by parents of freshmen; 143 were made by parents of sophomores; 103 were given by parents of juniors; and 87 were from parents of seniors. Totals, respectively, were \$13,947; \$7,646; \$7,050; and \$4,368. In addition, 23 parents of graduate students contributed \$1,790 and 25 parents of

former students gave \$640. There were 33 gifts matched with \$2,525 by 25 employers. Twelve parents with two William and Mary students each gave to the Parents Fund.

Designated gifts included 502 totaling \$29,296 in support of undergraduate arts and sciences; 17 totaling \$735 for graduate programs in arts and sciences; 22 totaling \$2,055 for the law school; 22 totaling \$2,020 for the business school; 17 totaling \$810 for the school of education and seven, totaling \$525, for other purposes including the library and residence hall renovations.

The list, in alphabetical order, follows:

Mr. and Mrs. Clarence L. Aasen (Susan Quail)  
 Mr. Victor Aderton (Dorothy Christine)  
 Mr. and Mrs. Charles S. Adlis (Charlyn Kay)  
 Mr. and Mrs. Raymond W. Ahles (Kenneth Joseph)  
 Mrs. Evalyn Alise (Donald Stephen Gulbicki)  
 Mr. and Mrs. Alford E. Allen (Alford Amand)  
 Mr. U. R. Alvarado (Patrice Ann)  
 Mr. and Mrs. J. L. Anderson (James Lavalette, Jr.)  
 Mr. and Mrs. Robert A. Anderson (Barry Michael)  
 Mr. Carroll W. Anstaett (Wendy Lynne)  
 Mr. James C. Anthony, Jr. (Mary Ellen)  
 Mr. and Mrs. Sterling E. Apgar, Jr. (Sue Ellen)  
 Mrs. Louis Aprahamian (Louis, Jr.)  
 Mr. and Mrs. C. A. Armstrong (Gary DeWitt)  
 Mr. and Mrs. Raymond Arnold (Diane Elizabeth)  
 Mr. and Mrs. Lewis E. Ashbaugh (David Lee)  
 Mr. Joseph C. Auer (Paige Cole)  
 Mr. Peter N. Ault (Pamela Elizabeth)  
 Mr. and Mrs. Wallace Van C. Auser (Wallace Van Cortlandt, III)

Mr. and Mrs. Jack S. Badger (Craig Douglas)  
 Mr. Richard E. Bailey (Catherine Boyd)  
 Col. and Mrs. Richard R. Bailey (Connie Lee)  
 Mr. and Mrs. Everett H. Baker (Gary Everett)  
 Mrs. Grace Baker (Laurie Susan)  
 Mr. Richard A. Baker (Richard Sidney)  
 Mr. and Mrs. William E. Baker, Jr. (Christopher Ehler)  
 Mr. and Mrs. R. J. Balcarek (Joanna Maria)  
 Mr. Harry C. Bantham, Jr. (James Wayne)  
 Mr. and Mrs. W. Thomas Barnes (William Thomas, Jr.)  
 Mr. John F. Barnyak (John Frank, Jr.)  
 Mr. and Mrs. Robert D. Barranger (Gary Alonza and Randolph Davies)  
 Mr. Stuart Barret (Jane Elizabeth)  
 Mr. and Mrs. John H. Barstenstein (Margaret Erwin)  
 Mr. and Mrs. Jack C. Basham (Jack Calhoun, Jr.)  
 Mr. and Mrs. William R. Battle (Rebecca Brown)  
 Mr. and James E. Bauley (Thomas Kelly)  
 Dr. and Mrs. R. Wallace Baxter (Fiona Louise)

Mr. and Mrs. Horace B. Bazan (Katherine Carson and Elizabeth Buchanan)  
 Dr. and Mrs. John H. Bechtel (Laura Ruth)  
 Mr. and Mrs. S. L. Bendell (James Michael)  
 Dr. and Mrs. David C. Benninghof (Stephanie Faith)  
 Mr. and Mrs. Miles Beran (Penelope Lynn)  
 Mr. and Mrs. Frederick W. Berg (Frederick William)  
 Mr. Douglas E. Bethel (Douglas Wyatt)  
 Mr. Ernest Biebighauser (Victor Kris)  
 Mr. and Mrs. Edward J. Bierly (Peter John)  
 Dr. T. E. Billingsley (Robert Thaine)  
 Mr. Guy E. Bishop, Jr. (Ronald Addison)  
 Dr. and Mrs. William E. Blake, Jr. (Michal Joan)  
 Mr. W. C. Blanton, Jr. (Edward Jeffers)  
 Mrs. Mildred T. Blevins (Alton Edward)  
 Mr. Kurt Blumberg (Charles Newton)  
 Dr. John M. Bobbitt (Mary Elizabeth)  
 Mr. C. E. Boland (Dorothy Susan)  
 Mr. J. Russell Bolton (Paula Lane)  
 Mr. Robert T. Booth (Robert Charles)

Mr. Peter M. Bosco (Marie Antoinette and Cynthia Louise)  
 Mr. and Mrs. Edward E. Bost (Nancy Kathryn)  
 Mr. and Mrs. Fredric C. Bott (Debra Lynn Harrison)  
 Mr. and Mrs. John W. Brennan (Jacquelyn Ann)  
 Mr. and Mrs. Donald Ross Brimmer (Karen Ann)  
 Mr. E. Clyde Broache, Jr. (Beverley Carol)  
 Mr. James M. Brown (Jill Belinda)  
 Mr. Kenneth Brown (Polly Ann)  
 Mr. and Mrs. Leonard R. Brown (John Stewart)  
 Mr. Russell Edward Brown (Russell Edward, Jr.)  
 Mr. and Mrs. Philip P. Brownrigg (Elizabeth Grant)  
 Mr. and Mrs. Charles B. Bruggen (Lynne Katherine)  
 Mr. and Mrs. R. A. Brush (Robert Thurmond)  
 Mr. and Mrs. Ralph S. Bryan, Jr. (Nancy Sue)  
 Mr. and Mrs. John F. Bryant, Jr. (Linda Louise)  
 Brig. Gen. and Mrs. Clay T. Buckingham (Andrew Lowden)  
 Mr. and Mrs. James J. Buckley (Karen)  
 Capt. and Mrs. Gordon C. Buhner (Nancy Elizabeth)  
 Mr. and Mrs. Joseph C. Bujakowski (Michael Chester)  
 Mr. and Mrs. Wilson Bullock (Kenneth Wilson)  
 Mr. and Mrs. John M. Burhoe (Cynthia Burhoe Batterson)  
 Mr. and Mrs. Francis W. Burkart (Francis William)  
 Mr. Joseph G. Burner (Darlene Gray)  
 Mr. and Mrs. Ralph E. Burnette (Ralph Edwin Jr.)  
 Mr. and Mrs. W. E. Burrows (William Davidson)  
 Mr. and Mrs. James M. Butler (Lynda Lee)  
 Mr. Herbert E. Butts (John Walker)  
 Dr. Charles W. Byrd (Charles William Jr.)  
 Col. and Mrs. Lee B. Byrd (Gary Bentley)  
 Mr. and Mrs. Robert J. Byrne (Sharon Ann)  
 Mrs. Barbara S. Cage (Robin Joyce)  
 Mr. and Mrs. William J. Cahill, Jr. (William Edward)  
 Mr. and Mrs. Edward L. Callear (James Young)

Mr. and Mrs. James C. Camp (John Brian)  
 Mr. Louis C. Campbell, Jr. (William Cellars)  
 Mr. and Mrs. Carl W. Carroll (Stephen Lewis)  
 Mr. and Mrs. Maynard A. Carson (Claudia Anne)  
 Mr. and Mrs. Louis C. Case, Jr. (Louis Cyril III)  
 Dr. and Mrs. Irving G. Cashell (Brian Wallace)  
 Mr. John V. Casson (Frances Anne)  
 Mr. and Mrs. Clinton L. Chalkley (Randall Wheeler)  
 Mr. and Mrs. J. M. Chandler, Jr. (Catherine Lynne)  
 The Rev. and Mrs. G. T. Charlton (David Holland)  
 Mr. and Mrs. A. Charles Chase (James Clarke)  
 Mr. Eugene Chevalier (Janine Yvonne)  
 Mr. and Mrs. Robert B. Christianson (Cornell Thomas)  
 Mr. and Mrs. Jack P. Claypool (Julia Beecher)  
 Mr. James J. Cleary (James Joseph)  
 Mr. and Mrs. Thomas Cleary (Lynn Marie)  
 Mr. Boyd S. Clements (William Sterling)  
 Mr. and Mrs. A. R. Clemmer (Deborah Jean)  
 Dr. and Mrs. Richard E. Cline (Kenneth Walter)  
 Mr. Richard A. Clough (Thomas Maxwell)  
 Mr. and Mrs. H. T. Cohn (Jeffrey Sheldon)  
 Mr. Kenneth N. Cole (Kenneth Norman, Jr.)  
 Dr. and Mrs. George H. Collins (Cathy Ann)  
 Mr. and Mrs. Murray A. Collins (Murray Alvin III)  
 Mr. and Mrs. Sidney S. Combs (Violet Milton Price)  
 Mr. and Mrs. George Concklin (Grant George)  
 Mr. and Mrs. Henry S. Cone, Jr. (Lorene Purcell)  
 Mr. and Mrs. Charles H. Conner (Alexander Nicholson)  
 Mr. and Mrs. Ralph D. Conte (Joseph Robert)  
 Mrs. Kathryn J. Coogan (Kathleen Gail)  
 Maj. Gen. and Mrs. Earle F. Cook (Lesley Anne)  
 Mr. Robert E. Cool (Linda Joyce)  
 Maj. and Mrs. A. H. Cooper (John Frederick)  
 Mr. and Mrs. Willie Cooper (Patricia Ann)

Mr. and Mrs. DeWitt S. Copp (Wendy Patricia)  
 Dr. Vincent Cornetta (James Vincent)  
 Mr. Brewster T. Cornwell (Craig Thornton)  
 Mr. and Mrs. Arthur G. Corr (Kevin Michael)  
 Mr. and Mrs. Richard L. Corum (Celeste)  
 Mr. and Mrs. Robert P. Cottingham (Mary Carol)  
 Mr. George B. Cotton (Anna Louise)  
 Mr. and Mrs. John M. Coulter (Barbara Stewart)  
 Mr. Roscoe T. Cox, Jr. (Roscoe Thomas, III)  
 Mr. and Mrs. Alfred W. Craft, Jr. (Irene Frost)  
 Mr. and Mrs. Wilbur C. Crane (Beverly Carol)  
 Mr. Joseph P. Crescenzo (David Edmund)  
 Mr. Brandt Crocker (David Laurence)  
 Mr. and Mrs. T. R. Crotty (Deborah Deirdre)  
 Mrs. Henry J. Cullinan (Kathleen Ann)  
 Mrs. Andrew L. Cushman (Paul Ananieff)  
 Mr. and Mrs. James N. D'Orso (Michael Palmer)  
 Mr. and Mrs. Donald F. Dalton (Stephen Frank)  
 Mr. and Mrs. John A. B. Davies (John Andrew Bowersett, Jr.)  
 Mr. Ben W. Davis (Christopher Matthews)  
 Mr. and Mrs. Edward E. Davis (Martha Lorene)  
 Mr. and Mrs. John Davis (Oleta Gayle)  
 Mr. and Mrs. Paul M. Davis (Sylvia Ann)  
 Mr. and Mrs. James E. Deaton (Martha Ellen)  
 Mr. and Mrs. Herbert P. Deen (Candace Arlene)  
 Dr. and Mrs. Lyle E. Delap (Nancy Christine)  
 Mr. and Mrs. Charles S. Deneen (Charles Samuel)  
 Mr. and Mrs. George J. Denig (Lisa Anne)  
 Dr. and Mrs. Joseph P. Derrick (Joseph Parker, Jr.)  
 Mr. James E. Dick (James Bowman and Stephen Lawrence)  
 Mr. and Mrs. C. William Dickinson, Jr. (Janet Julia)  
 Mr. and Mrs. William Dickson (Carol Arlene)  
 Mr. and Mrs. W. Joe Diehl, Jr. (Walter Joseph, III)

**STOP TONIGHT with your friendly Host**

**MOTEL**



Family and Efficiency Apts  
 Pool, Picnic and Play Area  
 Color TV—Room Phones  
 Air-Conditioned  
 Credit Cards Accepted

**66 MOTEL UNITS convenient to Information Center & College**  
**Phone 703-229-6444 Route 60—1508 Richmond Rd.**  
**Member: Friendship Inns of America**

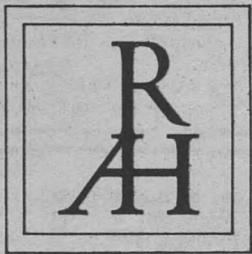

**RENE A. HENRY, JR., INCORPORATED**

*Counselling in financial, government and marketing public relations*

10920 Wilshire Boulevard, Los Angeles, California 90024

Telephone (213) 478-0206

**LOBSTER HOUSE**  
 Finest in Seafood, Steaks  
 Major Credit Cards Honored  
 Mixed Beverages  
 1425 Richmond Road  
 Williamsburg, Va.  
 229-7771

**THE CONTINENTAL MOTEL**  
 Major Credit Cards Honored  
 Swimming Pool  
 1413 Richmond Road  
 Williamsburg, Va.  
 229-8551

**THE SOUTHERN PANCAKE HOUSE**  
 Featuring  
 Plantation Breakfast  
 Business Men's Lunch  
 1412 Richmond Road  
 Williamsburg, Va.  
 229-9628

**MINUET MANOR MOTEL**  
 Major Credit Cards Honored  
 Swimming Pool  
 1408 Richmond Road  
 Williamsburg, Va.  
 229-2981



Mr. and Mrs. George M. Diggs (George Minor, Jr.)  
 Mr. Edward R. Dillon (Bruce Campbell)  
 Mr. and Mrs. Frank S. Dillon (Sandra Kaye)  
 Mr. and Mrs. John DiSciullo (James Lewis)  
 CDR. and Mrs. Anthony Dombroski (Raymond Anthony)  
 Capt. and Mrs. Joseph A. Donnelly (Victoria Elizabeth)  
 Mr. and Mrs. Harry P. Dorion (Heather Lynne)  
 Mr. Lee Dorman (Leanne)  
 Mr. Thomas P. Dougherty (Thomas Paul)  
 Mr. Kent K. Douglas (Mary Katherine)  
 Mr. Christopher J. Dowd (Peter John)  
 Mr. and Mrs. Roy K. Dreyer (Larry Lee)  
 Mr. and Mrs. Thomas L. Driscoll (Elizabeth Ann)  
 Mr. and Mrs. U. L. DuBois (Evelyn Jean)  
 Mr. and Mrs. John H. Dudley (David Herren)  
 Mrs. Alice C. Duesberry (Martha Jane Burton)

Mr. and Mrs. Charles H. Duff (David Leo)  
 Mr. and Mrs. John T. Duffner (Mark Stephen)  
 Mr. and Mrs. Charles E. Eck (William S.)  
 Mr. and Mrs. George T. Edwards (George Thomas, Jr.)  
 Mr. Robert J. Effinger (Rita Kay)  
 Mr. John R. Elliott (Mary Eleanor)  
 Mr. and Mrs. Walter E. Ellis, Jr. (Marsha Leigh)  
 Mr. Vaiden Wesley Emory, Jr. (Claire May)  
 Mr. and Mrs. Charles M. English (Ralph Steven)  
 Mr. and Mrs. Bennett D. Ensley (Nancy Joy)  
 Col. Donald Esper (Anne Culette)  
 Mr. Robey Webb Estes (Robey Webb, Jr.)  
 Mr. and Mrs. Werdna W. Eure (Werdna Wayland, Jr.)  
 Mr. and Mrs. G. Evans, Jr. (Gilbert Glenn)  
 Mrs. and Mrs. George B. Falck (Laurie Jeanne)  
 Mr. Harold G. Farrell (Thomas Odber)

Mr. and Mrs. Thomas E. Faust (Jane McGinnis)  
 Mr. and Mrs. Paul E. Fedeles (David Edward)  
 Col. Herbert M. Federhen (Deborah Anne)  
 Mr. Alvan B. Fehn (Nancy Fehn Booth)  
 Mr. and Mrs. Robert W. Ferguson (Thomas William)  
 Mr. William P. Ferguson, Sr. (Francis Snead)  
 Mr. and Mrs. Donald W. Fergusson (Donald Charles)  
 Mr. and Mrs. John F. Fidler (David Fielding)  
 Mr. and Mrs. R. C. Figg (Ann Harwood)  
 Mr. and Mrs. Charles E. Finan (Michael Charles)  
 Mr. Lloyd L. Fletcher (Gregory Lee)  
 Mr. James A. Flood (Mary Clark)  
 Mr. and Mrs. T. Whitt Fogg (Temple Keith)  
 Mr. and Mrs. Thomas P. Foley (Sylvia Maureen)  
 Mr. William Follini (Donna June)  
 Mrs. Marvin Ford (Charles Arthur)  
 Mr. David Forer (David Brett)

Mr. and Mrs. David A. Forss (Beverly Anne)  
 Mr. and Mrs. George B. Foy (Patricia Ann)  
 Dr. Francis A. Francosky (F. John)  
 Capt. and Mrs. S. David Frost (Kathleen Denise)  
 Dr. and Mrs. Armand J. Galfo (Christopher Howard)  
 Mrs. Grace E. Gammill (Deborah Gail)  
 Col. William F. Gandy (Jane Griffith)  
 Mr. Robert P. Gardner (Janice Lynn)  
 Mr. William L. Gardner, Jr. (William Lockwood, III)  
 Mr. and Mrs. Robert A. Gaynor (Robert Michael)  
 Mr. and Mrs. Oscar R. Gelotte (Robert Gunnar)  
 Mr. and Mrs. John O. Gerald, Sr. (Judy Marie)  
 Mr. and Mrs. Paul Gerhart, Jr. (Douglas Craig)  
 Mr. and Mrs. Raymond H. Geroux (William Blake)  
 Mr. and Mrs. Richard W. Gessner (Robert Brian)  
 Dr. Don F. Gieseke (Margaret Garland)  
 Mr. and Mrs. Earl J. Gilbert (Kenneth Allen)  
 Mr. Frank A. Gillett (Mark Raymond)  
 Dr. and Mrs. E. L. Glazener (Charles Hall)  
 Mr. and Mrs. Clarence E. Gleaton, Jr. (Susan Elizabeth)  
 Dr. Joseph L. Glick (John Thomas)  
 Mr. and Mrs. Clayton N. Golyznik (Thomas Mark Gayle)  
 Mr. and Mrs. Charles B. Goodman (Charles Byerley, Jr.)  
 Mr. and Mrs. Arthur H. Gordon (Daralyn Lou)  
 Dr. and Mrs. Ira Gould (Bruce Howard and Randolph J.)  
 Mr. James C. Graner (Gretchen Mary)  
 Dr. George C. Grant (Shelley Ann)  
 Mr. and Mrs. Gurney W. Grant (Nancy Owen)  
 Mr. Laurence T. Grant (Stephanie Marie)  
 Mr. and Mrs. Harry P. Gaul (Steven Kirby)  
 Mr. and Mrs. H. L. Graves (Virginia Coleman)  
 Mr. and Mrs. William J. Gray (John Mitchell)  
 Dr. Robert K. Greenfield (Lawrence Ross)  
 Mr. and Mrs. Fred Gretsck, Jr. (Helen Marie)  
 Mr. and Mrs. Scott Grieve (Helen Judith)  
 Mr. and Mrs. Rennis H. Griffin (Regina May)  
 Mr. and Mrs. Robert K. Griffin (Mary Cameron)  
 Mrs. Gisela Grochowski (Raymond Bernard)  
 Mr. George R. Grubbs (Gene Bobbitt)  
 Mr. and Mrs. J. R. Gruver (Joseph Thomas)  
 Mr. James L. Guion, Jr. (Christopher James)  
 Mr. and Mrs. R. B. Gunia (Gertrude)  
 Mr. John E. Habeck (John Edwin, Jr.)  
 Mr. O. M. Hackett (Jeffrey Miles)  
 Mr. W. V. Hadlock (Nancy Lee)  
 Mr. and Mrs. Donald W. Hager (Clara Lee)  
 Mr. and Mrs. Bishop F. Hague, Sr. (Bishop Flood, III)  
 Mr. and Mrs. James A. Hahn (Paula Elaine)  
 Mr. and Mrs. Joseph W. Hall (Joseph Walton, III)  
 Mr. and Mrs. Ralph W. Hall (Rance Wayne)  
 Mr. H. Halvorson (Marcia Jeanne)  
 Dr. John M. Hamilton (Susan Richards)  
 Rev. and Mrs. Waldo E. Hancock (Stephen Dennis)  
 Mr. and Mrs. Joseph L. Handzel (Steven Jeffrey)  
 Mr. and Mrs. Byron E. Haner (Stephen Dudley)  
 Mr. Robert G. Hanna (Sue Gordon)  
 Dr. and Mrs. Angus A. Hanson (Bruce Alexander)  
 Mr. and Mrs. Maynard M. Hanson, Jr. (Sharon Lee)  
 Dr. and Mrs. Timothy Harden, Jr. (Roslyn Manget)  
 Mr. and Mrs. Edward Harkin (Patrick Martin)  
 Mr. and Mrs. John P. Harper (Penelope Anne)

Mr. Caspar A. Harpine, Jr. (William Douglas)  
 Mr. John D. Harris (Mary Katherine)  
 Dr. George G. Hart (Ruth Mary)  
 Mr. and Mrs. Robert E. Hartje (Richard Harlowe)  
 Mr. and Mrs. Everett H. Hartley (Alvanus Howland)  
 Mr. Walt C. Heck (Linda Ann)  
 Mrs. Natalie A. Heckel (Natalie)  
 Mr. Floyd D. Hedrick (Susan Kaye)  
 Dr. and Mrs. A. H. Heinrich (David M.)  
 Mr. and Mrs. John D. Helm, Jr. (James Macmaster and David Thomas)  
 Mr. Andrew B. Henry (Kathy Mae)  
 Mr. Lynn G. Herbert (Margaret Celeste)  
 Mr. and Mrs. George C. Hester (Richard Knight)  
 Mr. and Mrs. Richard E. Hight (Janice Elaine)  
 Dr. Douglass O. Hill (Douglass Orville, Jr.)  
 Mr. and Mrs. Frederick B. Hill, Jr. (Mary Jean)  
 Mr. Merle T. Hill (David Merle)  
 Mr. and Mrs. Leonard S. Hinder (David Martin)  
 Mrs. Olga H. Hixon (Robert Louis)  
 Mr. and Mrs. Charles H. Hoens, Jr. (Helen Elizabeth)  
 Mr. and Mrs. Paul W. Hoffmann (Leslie A.)  
 Dr. L. B. Holt (Lawrence Byerly, Jr.)  
 Mrs. Gerald E. Hook (Margaret Ann)  
 Mr. and Mrs. Richard M. Hooker, Jr. (Thomas Rockwell)  
 Mr. and Mrs. Gerald B. Horn (Diane Patricia)  
 Mr. and Mrs. Donald W. Hostetter (John Brian)  
 Mr. and Mrs. Kenneth H. Houtz (Kenneth Hamer)  
 Mr. and Mrs. Nelson G. Howard (Nancy Anne)  
 Mr. and Mrs. Joseph M. Hudacek (John Stephen)  
 Mr. Fred M. Hurwitz (Veronica Lynn)  
 Mr. and Mrs. Samuel H. Hurley (Joanne M. Hesley)  
 Mrs. Albert B. Hutton, Sr. (Christopher Wilson)  
 Mr. and Mrs. Melvin H. Intner (James Nathan)  
 Mr. Pedro Iraneta (Pamela Carmen)  
 Mrs. Ida Jackson (Mary Ellen)  
 Mrs. J. W. Jenkins (William Calverly)  
 Mrs. W. G. Jenkins (Margaret Carey)  
 Mr. and Mrs. John A. Jensen (Jeffrey Madden)  
 Mr. and Mrs. Robert E. Joanis (David Edmund)  
 Dr. and Mrs. J. Norman Johnson (Elizabeth Christine)  
 Mr. and Mrs. John Edwin Johnson (John Michael)  
 Mr. and Mrs. Martin E. Johnson (Jerome Martin)  
 Dr. and Mrs. Walter S. Johnson (Kenneth Edward)  
 Mr. and Mrs. Everett H. Johnston (Judy Ann)  
 Mrs. James S. Johnston (Aaron Hardwick Efrid)  
 Mr. and Mrs. Claude L. Jones (Judy Ann)  
 Mr. George W. Jones (Susan Marie)  
 Mr. and Mrs. J. Robert Jones (Sharon Irene and Kevin Robert)  
 Dr. and Mrs. Robert P. Jones (Theresa Paulette)  
 Mr. and Mrs. Samuel A. Jones (Samuel Edward)  
 Mr. and Mrs. Walton L. Jones (Kathleen Caroline)  
 Mr. and Mrs. William J. Jones (Lisa Dale)  
 Mr. Hilliard Joseph (Marc Robert)  
 Mr. and Mrs. Juan A. Jusino (Armando Hipolito)  
 Mr. and Mrs. Ronald A. Kahn (Fred Thomas)  
 Dr. Edward R. Kamen (Pauline Anne)  
 Mr. and Mrs. Richard Harrison Kammerer (Jon Steven)  
 Mr. and Mrs. Johnson Kanady (Johnson, III)  
 Mr. and Mrs. Edward O. Karow (Thomas Edward)  
 Mr. and Mrs. Maurice A. Kelliher (Maurice Ambrose, Jr.)  
 Mr. and Mrs. John R. Kendrick (Carol)

Mr. and Mrs. Fred G. Kessener (Paul Herman)  
 Mr. and Mrs. George R. Kerr (Robert Andrew)  
 Mr. and Mrs. David J. Kimble (Bruce Anthony)  
 Mr. and Mrs. William A. Kimble (John Graham)  
 Mr. Roger M. King (Jeffrey Patterson)  
 Maj. and Mrs. Alfred H. Kirk (Mark Alfred)  
 Mr. Edmund X. Klipa, Sr. (Edmund Xavier, Jr.)  
 Mr. and Mrs. A. L. Knighton (Charles Thomas)  
 Col. and Mrs. Douglas Knowlton (Donald)  
 Mr. and Mrs. Jerry Komisar (Randy Scot)  
 Mr. and Mrs. Berton V. Kramer, Sr. (Berton Vincent, Jr.)  
 Mr. and Mrs. James W. Krebs (James Frederick)  
 Mr. and Mrs. Joseph Krem-pasky (Elizabeth Ann)  
 CDR. and Mrs. D. R. Kreutzinger (Karen Marie)  
 Mr. and Mrs. Richard J. Krizman (Richard James)  
 Mr. and Mrs. D. M. Kruckko (John Gregory)  
 Mr. Howard F. Kruger (Patricia Regina)  
 Mr. and Mrs. Donald L. Kuchenbuch (Pamela Ann)  
 Mr. Richard E. Kuhn (David Richard)  
 Mr. and Mrs. Jack R. Kurtz (Steven Peter)  
 Mr. and Mrs. William F. La Mar (Bruce David)  
 Mr. and Mrs. Marshall H. Lang, Jr. (Gary Marshall)  
 Mr. and Mrs. Grant W. LaPier (David Grant)  
 Dr. and Mrs. Erling Larson (David Christopher and Karen Elizabeth)  
 Mrs. Rowena Larsen (James Richard)  
 Mr. and Mrs. Edward W. Latz (Anne Elizabeth)  
 Mr. and Mrs. Ralph Lee, Jr. (Elizabeth Lee)  
 Mr. Klein G. Leister (Bernard Klein)  
 Mr. and Mrs. James C. Lewis, Jr. (James Cyrus III)  
 Mrs. Lat L. Lewis (Barbara Lewis Mitchell)  
 Mr. and Mrs. Marion E. Lewis (Ambrose Buchanan)  
 Mr. and Mrs. George J. Lex, Jr. (Geroge James, III)  
 Mr. and Mrs. Ross E. Libby (Ross Edward, Jr.)  
 Mr. and Mrs. Leroy L. Lichtler (Linda Lee)  
 Mr. Marion R. Light (Paul Love)  
 Col. and Mrs. J. A. Lillar (Julia Rose)  
 Mr. Michael Linden (Amanda Louise)  
 Mr. and Mrs. Urban J. Linehan (Katherine Ann)  
 Mr. and Mrs. Robert S. Lockridge (Susan Patricia)  
 Mr. and Mrs. F. David Lorey (Frederick William)  
 Mr. and Mrs. Robert A. Lorgus (Wayne Robert)  
 Mr. and Mrs. William John Louv (William Charles)  
 Col. James W. Love (Mary Jane)  
 Dr. and Mrs. Carl D. Lunsford (Debra Ann)  
 Mr. and Mrs. Horace E. Lupton (Sherry Ann)  
 Mr. Sam B. Lyons (Lael Sherman)  
 Mr. and Mrs. Rob Roy MacGregor (Lauren Jean)  
 Mr. and Mrs. John S. MacIntyre (John Peterson)  
 Mr. and Mrs. Richard MacPeck (David Martin)  
 Mr. and Mrs. John E. Mahoney (Brian Edward)  
 Mr. and Mrs. James A. Mann (Mary Elizabeth)  
 Mr. and Mrs. Quentin G. Marble (Lynn Marie)  
 Mr. and Mrs. Frank V. Marotta (Frank Vincent)  
 Mr. J. Aust Matthews (Pamela Ann)  
 Mr. and Mrs. Joseph M. Maurizi (Carmella)  
 Mr. and Mrs. Ellis F. Maxey, Sr. (Ellis Franklin, Jr.)  
 Mrs. Clarence MacCarthy (William George)  
 Mr. and Mrs. Robert L. McCulloch (Robert William)  
 Mr. and Mrs. Frederick K. McCune (Frederick John)  
 Mrs. Dorothy McCusker (Judith Ann)  
 Capt. James H. McGhee (Mary Shannon)

## G. T. BROOKS AGENCY

REAL ESTATE — INSURANCE — RENTALS

*The Oldest Agency in the Oldest City in the Oldest State in the United States*

# Ask about our free trial offer.

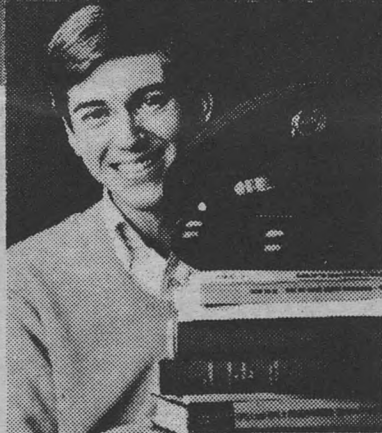

Signing up for Army ROTC in college is not a major commitment. We suggest that you give it a try. Take the Basic Course during your freshman and sophomore years. See what it's all about. You'll find that it's only a few hours a week.

That's not going to get in the way of classes, study, sports or other activities. At the end of your sophomore year you'll know for sure if you want to continue.

If you decide to go on with the ROTC Advanced Course, you'll be paid \$100 a month during your last two years of school, although you'll have to agree to complete the program and accept a commission, if offered.

You'll be earning your degree and commission at the same time. It's even possible for you to go on to graduate school. Then serve as an officer later.

You will also find it to be a very attractive offer for a profession after you complete your education.

And, you may be interested in the Army ROTC Scholarship Program. Scholarships are available for one, two, three or four years.

For complete information you may contact the Professor of Military Science, Room 1, Blow Gymnasium, The College of William and Mary, Williamsburg, Virginia 23185.



Mr. and Mrs. Paul J. McGrath (Michael Paul)  
 Mr. Joseph J. McGurran (Joseph)  
 Mrs. and Mrs. C. S. McInyre, Jr. (Joseph Michael)  
 Mr. and Mrs. Robert S. McKay, II (Virginia Alice)  
 Mr. John P. McMahon (Patricia)  
 Mr. James T. McManus (James Kevin)  
 Mr. Robert W. Mead (Robin Lorraine)  
 Mr. Robert B. Means (Bruce Kevin)  
 Mr. and Mrs. Theodore G. Megas (Geroge Theodore)  
 Mr. and Mrs. James L. Mershon (Jeanne Marie)  
 Mr. Cornelius K. Miller, Jr. (Richard Wesley)  
 Mr. Richard W. Miller, Sr. (Deborah Kay)  
 Mr. and Mrs. Warren M. Miller (Warren Marshall, II)  
 Mr. and Mrs. Burtis H. Monfort, Jr. (Deborah Ann)  
 Mr. and Mrs. John R. Moore (Mary Shawn)  
 Mr. and Mrs. Thomas M. Moore (Cynthia Jeanne)  
 Mrs. Carroll A. Moravitz (Carol Lynne)  
 Ms. Jean E. Morrow (Gail Camille Andrews)  
 Mr. Raymond C. Mowday (Barry Lee)  
 Mr. and Mrs. Phillip T. Moyer (Stephen Philip)  
 Mr. John G. Muller (John Garrett)  
 Capt. and Mrs. J. Edward Murphy, Jr. (Frank Joseph Wood, III)  
 Dr. Cary N. Moon, Jr. (Richard Douglas)  
 Mr. and Mrs. Albert C. Nagle (William Frederick)  
 Mr. and Mrs. Edward G. Nagle (David Edward)  
 Capt. G. F. Nasworthy (Nancy Lynn)  
 Mr. and Mrs. Robert M. Neumeister (Karen Anne)  
 Mr. and Mrs. William L. Nichols (Mary R.)  
 Mr. and Mrs. Frederick Noll (Steven George)  
 Mr. and Mrs. John H. Noyes (Susan Jane)  
 Mr. Nicholas Nykita (Cassandra Mary)  
 Mr. and Mrs. Donald J. O'Brien (Thomas Yoiche)  
 Mr. and Mrs. George R. Oelberg (David George)  
 Mrs. David G. Oglivie (Mary Lou Conklin)  
 Mr. and Mrs. B. Oliver (Lawrence Gerald)  
 Capt. and Mrs. Warren Orland (Warren Hall, Jr.)  
 Mr. and Mrs. J. H. Owen (Carol Marie)  
 Mr. Clarence W. Page (David Winslow)  
 Mr. and Mrs. Robert J. Parcels, Jr. (James William)  
 Mr. and Mrs. Eugene L. Parker, Jr. (Gates Washburn)  
 Mrs. Edgar K. Parks, Jr. (Edgar Knowles, III)  
 Mr. Mal Parks, Jr. (Malcolm III)  
 Mr. and Mrs. Gerald J. Patesel, Jr. (Jean Denise)  
 Mr. and Mrs. Peter B. Puali (Douglas Banks)  
 Mr. Robert H. Penner (Craig Robert)  
 Mr. and Mrs. H. E. Perrel (Allen Emanuel)  
 Mr. and Mrs. G. Vincent Perrin (Ellen Scott)  
 Mr. and Mrs. Herbert G. Perry, Sr. (Gail Perry Cheek)  
 Mrs. Derek C. Peteres, Jr. (Frederick Hughes Henritze)  
 Mr. and Mrs. Roland K. Peters, Sr. (Roland Kyle, Jr.)  
 Mr. and Mrs. William T. Peters (Scott Tanner)  
 Mr. and Mrs. William H. Petit, Jr. (Barbara)  
 Dr. and Mrs. Spencer K. Phillips (Julia Mae)  
 Mr. and Mrs. Thomas L. Phillips (Thomas Longhorne, Jr.)  
 Mrs. Helen M. Pinter (Douglas Frederick)  
 Mr. Lionel Plon (Steven M.)  
 Mr. and Mrs. Edward L. Poling (Edward Barclay)  
 Mr. Theodore C. Poling (Theodore Craig)  
 Mr. and Mrs. William C. Pollard (Anne Foushee)  
 Mr. Daniel J. Popa (Vanessa Gale)  
 Mr. and Mrs. William C. Pollard (Anne Foushee)

Mr. and Mrs. Edwin H. Powell (Suzanne Elizabeth)  
 Mr. and Mrs. Herbert M. Pratt (Roger Sherwood)  
 Mr. and Mrs. J. David Pratt (Melanie Marie)  
 Mr. and Mrs. Bruce A. Parlette (Edward Bruce)  
 Mr. and Mrs. Edward F. Rabenold (Victoria Joan)  
 Mr. and Mrs. Charles R. Rambo (Barbara Lynne)  
 Mr. and Mrs. Hugh G. Ramsey (Robert Edward)  
 Mr. and Mrs. Remington B. Ranson (Robert Henry)  
 Mr. and Mrs. Woodrow W. Reasor (Cynthia Lee)  
 Mrs. Henry C. Reed (Anne Henry)  
 Mr. and Mrs. George A. Reidmiller (Randall Kent)  
 Mr. and Mrs. Dan P. Restuccia (David Keith)  
 Mr. and Mrs. Richard M. Rheinhardt (Richard David)  
 Mr. Robert H. Rhodehamel, Sr. (Robert Harley, Jr.)

Mr. and Mrs. Francis R. Rich (Martin Ralph)  
 Col. and Mrs. Edmund B. Richards (Sidney Merrill)  
 Dr. and Mrs. H. L. Richards (Nancy Jane)  
 Mr. Harry L. Richardson, Jr. (Carol Ann)  
 Mr. and Mrs. George W. Riegel (George Wayne, Jr.)  
 Dr. and Mrs. Irving Riffin (Ann Linda)  
 Mrs. Laura C. Rivero (Janice Maria)  
 Mr. William F. Roberts (Jeffrey Bertrand)  
 RADM and Mrs. Horace B. Robertson, Jr. (Mark Lavell and James David)  
 Dr. and Mrs. William C. Robertson (Marcus Bowen)  
 Lt. Col. Hunter R. Robinson (Hunter Wilson)  
 Dr. Morris Robinson (Eli William)  
 Mr. and Mrs. William G. Rodriguez (Nydia)

Mr. and Mrs. A. J. Rose (Darlene Anne)  
 Mr. Joseph A. Rosenthal (Joseph Michael)  
 Mrs. Arnold C. Ross (Linda Anne)  
 Judge and Mrs. Nathaniel H. Roth (Gary Franklin)  
 Col. and Mrs. H. J. Routzong (James Gregory)  
 Mr. and Mrs. Ackley K. Royston (Ackley Kendall, Jr.)  
 Dr. Abelardo A. Ruiz (Maria Marta)  
 Mr. and Mrs. A. W. Rups (Marjolin)  
 Mr. and Mrs. H. J. Russell (David Mitchell)  
 Mr. Alfonse R. Russo (David Carl)  
 Mr. and Mrs. John E. Ryan (David Coons)  
 Mr. John J. Saueracker (Andrew John)  
 Mr. and Mrs. James F. Saunders, Jr. (Anne Leigh)  
 Mr. Seymour F. Saunders (Burt Leon)

Dr. and Mrs. David N. Scarr (Robert Alan)  
 Mrs. Harris Fulford Scherer, Jr. (Jane Nanette)  
 Mr. and Mrs. Dietrich Schroeder (Susan Marie)  
 Dr. R. W. Schroeder (Beth Ann)  
 Dr. and Mrs. Abraham Schwartz (David Neal)  
 Mr. and Mrs. Daniel O. Shackelford (Lynne Piper)  
 Mr. and Mrs. Frederick E. Shaner (Gretchen Elizabeth)  
 Mr. and Mrs. William D. Sheehan (Michael Dale)  
 Mr. Robert Nelson Shivers (Anne Theresa)  
 Mr. Peter Shurko (Peter Dwight)  
 Mrs. F. G. Sievers (Charles Frederick)  
 Mr. Warren J. Slavin (David Scott)  
 Mr. and Mrs. Albert R. Sloan (Nancy Louise)  
 Mr. and Mrs. N. Merrill Smith (Cheryl Anne)

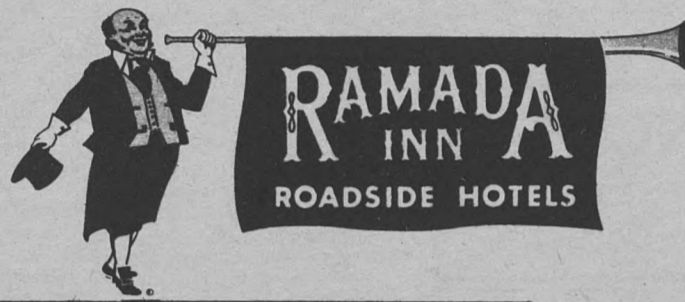

### —ATTENTION W&M ALUMNI—

Ramada Inn-West will honor a 20% discount on room rates for customers attending the W&M graduation upon presentation of tickets during their stay at Ramada Inn-West.

Step over our welcome mat into a distinctive atmosphere . . . 98 rooms . . . twins, kings, semi-suites . . . color TV, swimming pool, complete guest services, nightly entertainment, Tuesday - Sunday. Most major credit cards honored.

## RAMADA INN® - WEST

(Next to Wax Museum)  
 Route 60 West

Box KG

Phone 229-0260  
 Williamsburg, Va. 23185



YOUR HOST  
 NORMAN  
 "MO MO"  
 MOOMJIAN '55

"One of America's Great Restaurants"  
 . . . Holiday Magazine

★ LUNCHEON ★ SUNDAY BRUNCH I - 3:30 P. M.  
 ★ DINNER ★ AFTER THEATRE 'TIL MIDNIGHT

*Distinguished French cuisine  
 Elegant atmosphere  
 Leisurely dining*

Reservations: Call PL 8-0554

FIRST AVE. AT 50TH ST. NEW YORK

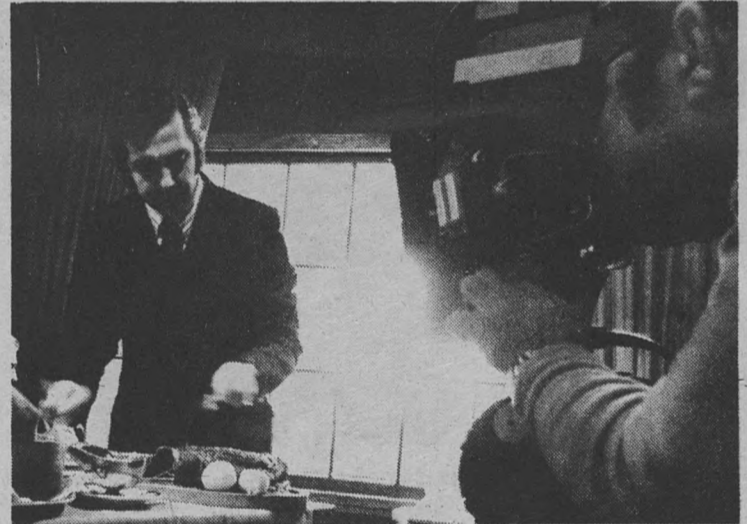

"Mo Mo" Moomjian as seen in the film "The French Connection"

## Plan To Spend Your Next Visit With Us

- Two locations for your convenience.
- No charge for children under 12 years when using same facilities with parents.
- Wall-to-wall carpeting, combination tub and shower, all-tile baths.
- Television, 24-hour service telephones in every room.
- Year 'round temperature control.
- Laundry and valet service.
- Free ice, free baby cribs, free parking.
- Meals in our handsome dining rooms . . . or room service, if you prefer.
- Four swimming pools—2 for little people.
- Free advance reservations via HOLIDEX® computer system.
- Meeting rooms for all occasions, display facilities.



REG. U. S. PAT. OFF.

West

902 Richmond Road  
 Phone 229-5060

# Holiday Inn®

East

814 Capitol Landing Road  
 Phone 229-0200

Williamsburg, Virginia



Mr. Noah M. Smith (Stuart Alva)  
 Mr. Roy F. Smith, Jr. (Deborah Leslyn)  
 Dr. and Mrs. Julius J. Snyder (Douglas Scott)  
 Mr. and Mrs. John Robert Spielman (Ann Elizabeth)  
 Mrs. Lawrence R. St. John (Helen Louise)  
 Dr. and Mrs. W. J. Stanford (John Thomas)  
 Mr. and Mrs. Carl W. Stanley (Deborah Anne)  
 Mr. Bernard C. Stapor (William Joseph)  
 Mr. and Mrs. Homer H. Stayton (Linda Karen)  
 Mr. Adrian A. Stepp, Sr. (Adrian Alexander Jr.)  
 Mr. and Mrs. Robert A. Stone (Nancy Lohr)  
 LTC Charles K. Stoneburg, Ret. (Beth Lynne)  
 Mr. and Mrs. William E. Stuckmeyer (Mary Ann Stuckmeyer Richeson)  
 Mr. and Mrs. Louis F. Sulich (Teresa Maria)  
 Mr. Barry Sullivan (Charles Quentin)  
 Mr. and Mrs. Donald E. Syvrud (Karen Katherine)

Mr. and Mrs. V. J. Szarek (Patricia Ann and Margaret Rose)  
 Mr. Charles Theis (Linda Ann)  
 Mr. and Mrs. Arthur D. Thomas (Bettie Jefferson)  
 Mr. Clive N. Thompson, Jr. (Kristi Lynn)  
 Mr. and Mrs. Philip L. Thornton (Ann Marie)  
 Mr. O. D. Tideman (Karen Darby)  
 Mr. and Mrs. Arthur T. Tienken (Nancy)  
 Mr. Conrad W. Toepke (Frederick William)  
 Dr. Eugene C. Tolomeo (Jodee Therese)  
 Dr. and Mrs. Anthony V. Torre (Brian Anthony)  
 Mrs. William Trench (William Corey, Jr.)  
 Brig. Gen and Mrs. Floyd H. Trogdon (Elaine)  
 Mr. and Mrs. Henry T. Tucker (Henry Thompson, Jr., and Lemuel Simpson)  
 Mrs. Elisabeth Vaiden (Mary Harwood and James Edward)  
 Mr. and Mrs. Joseph F. Van Vladriken (Diann Mae)

Mr. and Mrs. Leonard F. Varacallo (Jerome Michael)  
 Dr. John W. Vinzant (Sara Katherine)  
 Mr. and Mrs. Louis E. Wack (Elaine Marie)  
 Mr. and Mrs. Travis G. Waddle (Pamela Gayle)  
 Mr. Edward P. Walinsky (Edward Joseph)  
 Mr. and Mrs. Paul J. Wallen (Christopher Paul)  
 Mrs. M. Wallmark (John Sigurd)  
 Dr. and Mrs. J. P. Walsh (William Joseph)  
 Mr. and Mrs. Martin M. Walsh (Martin Michael, Jr.)  
 Mr. and Mrs. L. M. Walters (Christopher Haydn)  
 Dr. and Mrs. Thomas Noble Warren (Margaret Drysdale)  
 Mr. William H. Warren (Constance Shaw)  
 Mr. Hays T. Watkins (Hays Thomas, III)  
 Mrs. William G. Webber (Susan Webber)  
 Mr. E. D. Weidman (James Ray)  
 Mr. Martin A. Weiner (Nancy Jo)

Mr. William P. Weldon (James Thomas)  
 Mr. and Mrs. E. S. Wenzel (Edwin Stuart III)  
 Mr. and Mrs. R. A. Wharry (Kenneth Robert)  
 Dr. John P. White, III (Elise Carol)  
 Mrs. Sarah J. Whitehurst (Michelle Yvonne)  
 Mr. and Mrs. William F. Whitt (Laurie Anne)  
 Mr. and Mrs. Berney T. Wilburn (John Ashby)  
 Mr. and Mrs. George M. Wildasin (George Michael)  
 Mr. F. Beale Wilhoit (Peyton Kirk)  
 Dr. Henrietta V. Williams (Marylie Catherine)  
 Mr. Berry D. Willis, Jr. (Helene Martin)  
 Mr. and Mrs. Charles H. Wilson, Jr. (Charles Herbert, III)  
 Mr. Hillsman V. Wilson (Pamela Hunt)  
 Lt. Col. Paul A. Wilson, USMC Ret. (Kimberly Sue)  
 Mr. Ralph C. Wilson (Sandra Jeanne)  
 Dr. and Mrs. William L. Wingfield (William Lynn, Jr.)

Mr. and Mrs. Kenneth L. Woodfin (Karen Elizabeth)  
 Mr. and Mrs. J. M. Woody (Landon Harrison)  
 Mr. Guy R. Yannello (Karen Marie)  
 Mr. and Mrs. Clarence P. Yanofchick (Brian Joseph)  
 Dr. and Mrs. John M. Zeigler (Anne Elizabeth)

## Matching Gifts

Companies which have matched contributions to the Parents' Fund include:

American Can  
 Arthur Andersen & Co. Found.  
 Combustion Engineering  
 Corning Glass Works Foundation  
 First & Merchants National Bank  
 Ford Fund  
 General Electric Foundation  
 Humble Companies Foundation  
 INA Foundation  
 Ingersoll-Rand  
 Int. Flavors & Fragrances, Inc.  
 ITT  
 ITT, Rayonier  
 Lever Bros. Co.  
 Martin Marietta Corp. Foundation  
 McCormick & Co.  
 Merck Co. Foundation  
 Mobil Foundation, Inc.  
 Mutual of New York Life Insurance Co.  
 Nationwide Foundation  
 Prudential Insurance Co.  
 Reliance Insurance Co.  
 Tenneco Foundation  
 Textron  
 Travelers Insurance Co.

## Vital Statistics

### BORN

To: Lynda Anne Walker (Warren), '64, a son, Michael Jonathan, March 21. First child.  
 To: Frances Elizabeth Brown (Heiney), '66, a son, Samuel Boyd, November 13, 1972, third child.  
 To: Sandra Diane Reussow (Forrer), '67, and John S. Forrer, '67, a daughter, Lisa Gail, January 21. First child.  
 To: Victoria Anne Campbell (Esarey), '68, a daughter, Victoria Lynn, January 8, 1972. First child.  
 To Sarah Lu Cottrill (Campbell), '68, and Lyle David Campbell, '67, a son, Matthew Roy, February 8. Second child, second son.  
 To: Marilyn Jane Giorgio (Puchalski), '68, a son, David Scott, March 7. First child.

### MARRIAGES

Jeanne Dauphin Weber, '66, and Axel Carl Ringe, March 17.  
 Marilyn Jane Giorgio, '68, and Walter J. Puchalski, April 15, 1972.  
 Larry Wayne Koch, '68, and Eve Carol Thompson, January 23, 1971.  
 Karen Ann Hunsberger, '71, and Clark Reed Nichols, March 17.  
 John Frederick Cooper, '72, and Denise Ann Ratzlaff, March 17.  
 Virginia Sue Cottrill, '72, and Victor Thure Kramer, July 1, 1972.

### DEATHS

The Reverend William Cornelius Shawen, '00, January 1, in Chester, Virginia.  
 Monroe Charles Nash, '06, June 24, 1972, in Portsmouth, Virginia.  
 George Fred Holmes, '08, March 17, 1972, in Norfolk, Virginia.  
 Akers Martin West, '26, February 21, 1972, in Fincastle, Virginia.  
 Dr. Herman Alphonso Cole, '32, February 28, in Clayton, North Carolina.  
 John Wiley Nash, '32, February 6, in Emporia, Virginia.  
 Helen Virginia Showalter (Kennedy), '33 B.S., March 17, in Bolton, Massachusetts.  
 Alice Louise Backus (Laslie), '34, August 30, 1972, in University, Alabama.  
 Margaret Anna Turner (Heller), '34, February 19, 1972, in Chevy Chase, Maryland.  
 Dr. Michael Ignatius Hanna, '36, April 3, in Covington, Virginia.  
 Dr. Hiram Wilson Davis, '37 A.B., April 28, in Merced, California.  
 Dr. Harold Thomas Turner, '38 B.S., January 20, in Virginia Beach, Virginia.  
 Richard Huntington Tallant, '48 A.B., April 12, 1973, in Wilmington, Delaware.  
 Clarence Berkeley Harris, '51 B.A., April 3, in Virginia Beach, Virginia.  
 Edward S. Peoples, '61, November 21, 1971, in Williamsburg, Virginia.  
 Susan Freed, '64, July 31, 1971, in Salt Lake City, Utah.  
 Katharine Ann Dunham (Payne), '67 B.A., October 20, 1972, in Alexandria, Virginia.  
 Sharon Lea Worley, '72, June 3, 1969, in Lynchburg, Virginia.



# Cubic is...

... a diversified electronics firm, the largest based in San Diego

... the designer and manufacturer of sophisticated avionics and electronic systems vital to our nation's security

... the developer and producer of the most accurate and widely used microwave offshore positioning systems and surveying instruments in the world

... the prime contractor on the Navy's multi-million dollar Air Combat Maneuvering Range (ACMR), which helps train pilots of high performance aircraft to "dog fight" without firing live ammunition

... expert in the design, development, engineering and production of airborne reconnaissance systems

... the designer and manufacturer of Eastman Kodak's KOM-90 Microfilmer  
 ... a unique system that converts computer information into readable form and records the data onto microfilm at 100,000 letters or characters per second

... the producer of vital computer support systems for the NATO Air Defense Command

... the developer of an airborne location system that will find a downed pilot from the air without visual sighting

... manufacturer of the most widely used paper ballot tabulating system in the United States

... the designer and builder of a low-cost instrument landing system for private and municipal airports

... Process Consulting and Computing, Inc., San Diego's largest computer service and consulting bureau

... Swan Electronics Corporation, one of the world's largest manufacturers of single side band amateur radio equipment

... United States Elevator, a recognized designer and fabricator of complete passenger elevator systems and innovators of advanced solid-state electronic controls

... above all, Cubic is PEOPLE, with know-how and imagination, 1,500 highly skilled employees, more than 400 scientists and engineers.

Cubic Corporation, 9233 Balboa Avenue, San Diego, California 92123



POSTMASTER: RETURN  
POSTAGE GUARANTEED

Second-class postage paid at Williamsburg, Va.

CHECK YOUR ADDRESS! If it is incorrect in any way,  
please fill in below, then tear out this entire block including  
old address and send to Box EH, Williamsburg, Virginia 23185.

Name \_\_\_\_\_  
Street \_\_\_\_\_  
City \_\_\_\_\_  
State \_\_\_\_\_ Zip Code \_\_\_\_\_

MRS MARION SARGENT LANE  
240 A N MT VERNON  
WILLIAMSBURG VA 23185

# Alumni Gazette

## of the College of William and Mary

JUNE, 1973

WILLIAMSBURG, VA. 23185 VOL. 40, NO. 9

*In Williamsburg,  
Look  
for this Sign:* Colony Motel

(703) 229-1855 →

F. J. MacCoy '54

One-level motel, restaurants nearby. Located  
at east end of city on Page St. Intersection  
of U.S. 60 and Rts. 31 and 162.

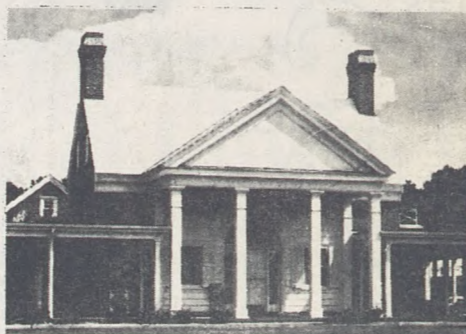

The Francis Nicholson

(703) 229-6270 →

Rt. 60 By-Pass, near Golf Ranch, Shopping  
Center. Page Boy Restaurant on grounds.  
Banquet facilities for groups.



IT MEANS — air-condition-  
ing, swimming pool, color TV,  
telephone, quality service, cour-  
tesy, Qualimax\* reservation  
service.

ALL FOUR courts convenient  
to campus and to official start-  
ing points for historic tours.

*Lord Paget*  
MOTOR INN

(703) 229-4444 →

A 70-room colonial style resort motel, with  
putting green, fishing lake, coffee shop, bridal  
suites, badminton. Rt. 31 off Rt. 143 at 901  
Capitol Landing Rd.

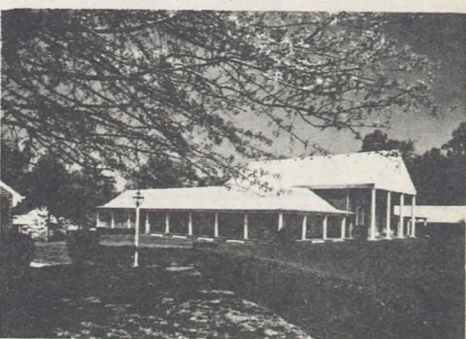

Mount Vernon  
Motor Lodge

(703) 229-2401 →

Beautifully appointed rooms with every con-  
venience. Away from traffic on U. S. Rt. 60  
Richmond Road as western approach. Near  
Shopping Center.

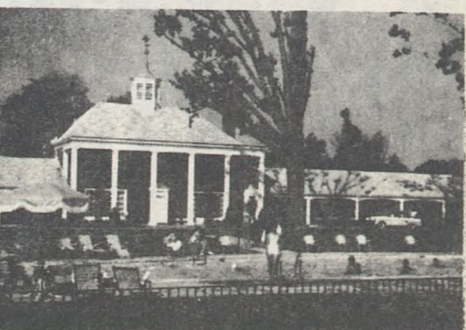

The New Era Takes A Giant Step

A Special Report



800-323-5151

Instant Reservations  
Toll Free