



THE

*Colonial Echo*

1941









*The 1941 Colonial Echo*



Copyright, 1941, by

LARRY PETTET  
*Editor-in-Chief*

MALCOLM SULLIVAN  
*Business Manager*



# *The Colonial Echo*

PUBLISHED BY THE STUDENTS OF THE COLLEGE OF  
WILLIAM AND MARY **1941** WILLIAMSBURG, VIRGINIA

# The Editor's Page

Long hours of dreaming, planning and working have been spent in preparing this, the 1941 edition of the COLONIAL Echo which we now present for your approval. We have endeavored to preserve for you an accurate record of the college year, from the opening week of school to the delivery of that last coveted degree on graduation day.

The community in which we live tends to color our college life with a certain degree of colonial atmosphere and yet interwoven with this there is a life that is as fast-moving and up-to-date as our modern world. It is this latter phase that we have tried to crystallize in this COLONIAL ECHO. In order to do this we have adopted an informal style which we hope will serve to take you "behind the scenes" and into that day by day round of instructional, athletic and social activity which is our true college life.

This life during our four years at William and Mary has been an ideal one.



Our interests have been focused around an Alma Mater dear to us all and our activities and courses of study have prepared us to take our place in the world of today. We, who are seniors, part from this place of our lives with regret, but in



passing we encourage those who are still underclassmen to take full advantage of the opportunities offered them here, for we have learned that by so doing one's college days will be much more enjoyable.

It is the sincere wish of the editor, the business manager and each member of the staff that the COLONIAL Echo of 1941 will be a volume of pleasure to you all. May you look back in future years, when memory fails to recall these happy times with sufficient clarity, and read again with some enjoyment, the story of another year at William and Mary—not just any year, but the year of 1940-41.

*Larry Pettet*





# DEDICATION

WITH PLEASURE WE DEDICATE THE 1941  
EDITION OF "THE COLONIAL ECHO" TO

*John Davison Rockefeller, Jr.*

BENEFACTOR OF LEARNING; PRESERVER OF  
NATURAL BEAUTY; RESTORER OF WILLIAMS-  
BURG; FRIEND AND NEIGHBOR OF THE COL-  
LEGE OF WILLIAM AND MARY IN VIRGINIA,  
WHOSE STUDENTS HIS BOUNTEOUS AND SELF-  
LESS SPIRIT HAS ENABLED TO LIVE IN THE  
BEAUTY OF THE PAST, ILLUMINED BY THE  
LIGHT OF THE PRESENT AND THE FUTURE.





*John Stewart Bryan*

Since September of 1934 Mr. Bryan has been president of our College. He has served this institution with his admirable personality and his infallible wisdom and spurred it on to greater heights and fields of accomplishment.

# OFFICERS OF ADMINISTRATION

JOHN STEWART BRYAN  
*President and Acting Dean of the Marshall-Wythe School of Government  
and Citizenship*

CHARLES J. DUKE, JR.  
*Assistant to the President; Bursar of the College*

JAMES WILKINSON MILLER  
*Dean of the Faculty*

KREMER J. HOKE  
*Dean of the Summer School*

ALBION GUILFORD TAYLOR  
*Assistant Dean of the Marshall-Wythe School of Government and  
Citizenship*

THEODORE SULLIVAN COX  
*Dean of the Department of Jurisprudence*

J. WILFRED LAMBERT  
*Dean of Men*

JOHN EVANS HOCUTT  
*Assistant Dean of Men*

GRACE WARREN LANDRUM  
*Dean of Women*

MARGUERITE WYNNE-ROBERTS  
*Assistant Dean of Women*

HERBERT LEE BRIDGES  
*Registrar Emeritus*

KATHLEEN ALSOP  
*Registrar*

VERNON L. NUNN  
*Auditor*

HENRY HORACE HIBBS, JR.  
*Dean of the Richmond Professional Institute*

WILLIAM THOMAS HODGES  
*Dean of the Norfolk Division*

EARL GREGG SWEM  
*Librarian*

CHARLES H. STONE  
*Assistant Librarian*

CHARLES POST McCURDY, JR.  
*Executive Secretary of the Alumni Association*

THOMAS PINCKNEY  
*Director of Public Relations*

BAXTER I. BELL  
*College Physician*



*Top to Bottom*  
CHARLES J. DUKE, JR.  
GRACE WARREN LANDRUM  
KREMER J. HOKE

JAMES WILKINSON MILLER

J. WILFRED LAMBERT





# Board of Visitors

J. GORDON BOHANNAN..... *Rector*  
 A. HERBERT FOREMAN..... *Vice Rector*

To March 7, 1942

J. GORDON BOHANNAN..... Petersburg, Virginia  
 HOMER LENOIR FERGUSON..... Newport News, Virginia  
 CHANNING MOORE HALL..... Williamsburg, Virginia  
 EDWARD R. STETTINIUS, JR..... Washington, D. C.

To March 7, 1944

A. HERBERT FOREMAN..... Norfolk, Virginia  
 LULU D. METZ..... Manassas, Virginia  
 A. OBICI..... Suffolk, Virginia  
 GEORGE S. SHACKELFORD, JR..... Roanoke, Virginia  
 OSCAR L. SHEWMAKE..... Richmond, Virginia

The State Superintendent of Public Instruction, Ex Officio

SIDNEY B. HALL..... Richmond, Virginia

Secretary to the Board of Visitors

CHARLES J. DUKE, JR..... Williamsburg, Virginia

## In Memoriam

JAMES HARDY DILLARD, *Rector*  
 GEORGE WALTER MAPP, *Vice Rector, Rector*

# FACULTY

## FINE ARTS DEPARTMENT

FRONT ROW:

*Althea Hunt*  
*Edwin C. Rust*  
*Mamie Gorman*

BACK ROW:

*Arthur H. Ross*  
*Allan B. Sly*  
*Lloyd A. Doughty*  
*Ramon G. Douse*  
*Thomas Thorn*



## BIOLOGY DEPARTMENT

FRONT ROW:

*Raymond L. Taylor*  
*Grace J. Blank*  
*Donald W. Daris*

BACK ROW:

*Jock H. Lochhead*  
*Albert Delisle*  
*Curtis L. Newcomb*  
*Roy P. Ash*



## CHEMISTRY DEPARTMENT

FRONT ROW:

*Robert G. Robb*  
*William G. Guy*

BACK ROW:

*Edward Katz*  
*John E. Hocutt*  
*Alfred R. Armstrong*



**ENGLISH  
DEPARTMENT**

FRONT ROW:

- Charles T. Harrison*
- Emily M. Hall*
- Jesse Jackson*
- Grace Warren Landrum*
- J. R. L. Johnson*

BACK ROW:

- Joseph M. J. Bottkol*
- W. Melville Jones*
- G. Glenwood Clark*
- William R. Richardson*
- Fraser Neiman*
- M. Eugene Borish*

**LIBRARY SCIENCE  
DEPARTMENT**

FRONT ROW:

- Ellen Fletcher*
- Mae Graham*

BACK ROW:

- Sara Seagle*
- Charles H. Stone*



**HOME ECONOMICS  
DEPARTMENT**

- Jean J. Stewart*
- Lillian A. Cummings*
- Alma Wilkin*

**MATHEMATICS  
DEPARTMENT**

FRONT ROW:

- Emily E. Calkins*
- John M. Stetson*

BACK ROW:

- Harold R. Phalen*
- Charles D. Gregory*





**PHYSICS  
DEPARTMENT**

*William W. Merrymon  
R. C. Young  
James Talley*



**SOCIOLOGY  
DEPARTMENT**

*Daniel J. Blocker  
Sharry G. Umbeck*



**MODERN LANGUAGES  
DEPARTMENT**

**FRONT ROW:**

*Victor Hurrealde  
Beverly Massey  
John R. Fisher*

**BACK ROW:**

*Andrew E. Harvey  
B. C. McCary  
J. D. Carter  
Cecil R. Morales*



**PHYSICAL EDUCATION  
DEPARTMENT**

**FRONT ROW:**

*Grace Felker  
L. Tucker Jones  
Martha Barksdale  
Carl M. Voyles  
Jeanne Parquette*

**BACK ROW:**

*Joseph C. Chandler  
Edward Malley  
R. N. McCray  
A. H. Werner  
Richard Gallagher*



## ANCIENT LANGUAGE DEPARTMENT

*Thomas Pinckney  
Anthony Wagener  
George Ryan*



## HISTORY DEPARTMENT

FRONT ROW:

*Richard L. Morton  
T. J. Stubbs, Jr.*

BACK ROW:

*Bruce T. McCully  
Harold L. Fowler*

## EDUCATION DEPARTMENT

FRONT ROW:

*Helen F. Weeks  
Myrtle Cooper*

BACK ROW:

*Marvin L. Carper  
Kremer J. Hoke  
George H. Armacost*



## JURISPRUDENCE DEPARTMENT

FRONT ROW:

*D. W. Woodbridge  
Theodore S. Cox  
Edgar M. Foltin*

BACK ROW:

*F. K. Beutel  
John L. Lewis  
Walter E. Hoffman*



**ECONOMICS  
DEPARTMENT**

**FRONT ROW:**

*S. Donald Southworth  
Albion G. Taylor  
Charles F. Marsh*

**BACK ROW:**

*Charles Troxel  
Hibbert D. Corey  
Wayne F. Gibbs  
Carlton L. Wood*



**PHILOSOPHY  
AND PSYCHOLOGY  
DEPARTMENTS**

**FRONT ROW:**

*Francis S. Haserot  
James W. Miller  
Richard H. Henneman*

**BACK ROW:**

*Donald Meiklejohn  
J. Wilfred Lambert  
Roderick Firth*



**GOVERNMENT  
DEPARTMENT**

**FRONT ROW:**

*Carlton L. Wood  
Warner Moss*

**BACK ROW:**

*James E. Pate  
Lionel H. Laing*



# Student

## GENERAL COOPERATIVE COMMITTEE

JOHN STEWART BRYAN ..... *President*

### ADMINISTRATIVE OFFICERS

CHARLES J. DUKE, JR.  
JOHN E. HOCUTT

J. WILFRED LAMBERT  
MARGUERITE WYNNE-ROBERTS

### FACULTY MEMBERS

WILLIAM G. GUY  
CHARLES T. HARRISON

GRACE WARREN LANDRUM  
GEORGE J. RYAN

### EXECUTIVE SECRETARY OF THE ALUMNI ASSOCIATION

CHARLES P. McCURDY, JR.

### STUDENT MEMBERS

ROBERT HORNSBY ..... *President of Interfraternity Council*  
JEAN COX ..... *President of Pan-Hellenic Council*

### MEMBERS OF THE SENATE

SAUNDERS MANN ALMOND  
JOHN M. BELLIS, JR.  
GRAYSON CLARY  
CHARLES GONDAK

CARTER T. HOLBROOK, JR.  
EDNA E. KLINGE

JUNE E. LUCAS  
RUTH E. RAPP  
DOUGLAS ROBERT ROBBINS  
STERLING T. STRANGE, JR.



CHARLES GONDAK  
*President of the Student Body*



# Government

## STUDENT SENATE

CHARLES R. GONDAK	GRAYSON CLARY	JUNE LUCAS
STERLING STRANGE	JACK BELLIS	EDNA KLINGE
DOUGLAS ROBBINS	SAUNDERS ALMOND	RUTH RAPP
	C. T. HOLBROOK	



JUNE LUCAS

*President of the Women's Student Co-operative Government Association*



"We, the students of the College of William and Mary in Virginia, believing that there are common problems that can best be resolved, and common purposes that can be achieved through united effort; and believing that the traditions of student government at William and Mary should be preserved as a sure means of contributing to character and leadership; and desiring to assume responsibility in the management of our affairs, do hereby establish this constitution."  
*Preamble, William and Mary Student Government Constitution.*

## STUDENT ASSEMBLY

CHARLES GONDAK	EDNA KLINGE	GLADYS WALLACE	KITTY JONES	TABB TAYLOR
STERLING STRANGE	GEORGE BREEN	OWEN BRADFORD	HUNTER ANDREWS	ALPHONSE CHESTNUT
DOUGLAS ROBBINS	ROBERT ELLERT	CHARLES BUTLER	JAMES CREEKMAN	JOHN HARPER
GRAYSON CLARY	STACY WARDEN	GUY MOATES	BENJAMIN READ	HENRY WHITEHOUSE
JACK BELLIS	MARILYN MILLER	ANN ARMITAGE	CAROLINE COOK	KATHERINE HOOVER
SAUNDERS ALMOND	JANE SCHILLING	HELEN BLACK	JANE ALDEN	LILLIAN DOUGLAS
C. T. HOLBROOK	JUNE LUCAS	RUTH RAPP		ELLEN LINDSAY



## MEN'S HONOR COUNCIL

SAUNDERS M. ALMOND  
*President*  
CARTER T. HOLBROOK  
LOUIS REEVES  
CLAUDE KELLEY

MALCOLM SULLIVAN  
HUGH WATSON  
PHILIP THOMAS



SAUNDERS ALMOND, JR.  
*President of Men's Honor Council*

## PRESIDENT'S AIDES

SAUNDERS MANN ALMOND  
ALPHONSE CHESTNUT  
HUNTINGTON CURTIS  
T. C. DAVIS  
CHARLES GONDAK  
ROBERT HORNSBY  
C. T. HOLBROOK

FORREST MURDEN  
BENJAMIN S. READ  
DOUGLAS ROBBINS  
SAMUEL ROBBINS  
STERLING STRANGE  
MALCOLM SULLIVAN  
HENRY WHITEHOUSE



## FRESHMAN TRIBUNAL

GRAYSON CLARY.....*Chairman*

ANN ARMITAGE	CARTER HOLBROOK
HELEN BLACK	ROBERT HORNSBY
OWEN BRADFORD	KATHERINE JONES
CHARLES BUTLER	STEPHEN LENZI
STEVE DENNIS	GUY MOATES
HENRY WHITEHOUSE	



## EXECUTIVE COUNCIL

JUNE LUCAS  
*President*

MILDRED ANN HILL

THEODOSIA S. KELCEY

JACQUELINE FOWLKES

ELLA C. DICKENSON

KITTY BRITTON

HAZEL RIGGS



EDNA KLINGE  
*Chairman of Women's Honor Council*

## HONOR COUNCIL

EDNA KLINGE  
NATALIE NICHOLS  
KAY HOOVER  
MARGARET MITCHELL

*Chairman*  
MARY FIGLEY  
TABB TAYLOR  
HELEN BLACK



RUTH RAPP  
*Chairman of Judicial Council*

## JUDICIAL COUNCIL

RUTH E. RAPP  
CLAIRE L. HULCHER  
CAROLINE COOK  
CAROLINE M. ARMITAGE  
MARGARET M. PECK  
MARY ELOISE SCHICK

*Chairman*  
JANICE HENDRICKS  
PEGGY LEBARR  
ELLEN F. LINDSAY  
EMILY Y. WILSON  
GERTRUDE VAN WYCK



# Colonial Echo

## EDITORIAL STAFF

LARRY PETTET, *Editor-in-Chief*  
 MARJORIE GILDNER, *Assistant Editor*  
 GERALD ROSE, *Photographer*  
 EDITH RATHBUN, *Activities Editor*  
 T. CRAWLEY DAVIS, *Photography Editor*  
 MARGARET MITCHELL, *Typing Editor*  
 FRANK MACKLIN, *Fraternity Editor*  
 JEAN REINDOLLAR, *Sorority Editor*  
 RICHARD DAVIS, *Men's Athletics Editor*  
 ETHEL TEAL, *Women's Athletics Editor*  
 THOMAS MOUGEY, *Organization Editor*

## GENERAL STAFF

### Activities

MARY BITZER	JEAN HORGER	CORINNE MYERS
CAROLYN BROOKS	VIRGINIA KNERR	ALICE STIREWALT
EVELYN COSBY	BECKY KOEHLER	MARY ANN SWENSEN
JEAN EDWARDS	CONNIE KORN	MARY TARR
JACQUELINE FOWLKES	DOROTHY LANDON	JAYNE TAYLOR
	VIRGINIA LYONS	

### Typing

CAROLYN BROOKS	GERALDINE HESS	ELIZABETH SEAY
CECIL BROWN	NATALIE NICHOLS	

### Fraternities

RICHARD BOHANNAN	GRACE FLAVELL
CECIL BROWN	ARTHUR WARE



LARRY PETTET  
*Editor-in-Chief*

### Photography

KATHERINE BROSSARD	JAMES FLEMING	ALICE STIREWALT
JACK CAMP	THEO KELCEY	PRUDENCE WHITE
JANE CRAIG	FREDA NEVIAS	FLORENCE YACHNIS
	JOAN SCHUTTER	



LEFT: *Jim Davis puts his photography staff through the paces on some layout work*  
 RIGHT: *Hard at work(?)*



# Nineteen Forty-One

## Sororities

DOROTHY CHICK      JEAN MENCKE      SALLY SNYDER

## Men's Athletics

GEORGE BLANDFORD      WESLEY NEWHOUSE      GEORGE YOUNG

## Women's Athletics

MARX FIGLEY      JANICE HENDRICKS  
KATHERINE LEE      MARY LOUISE TAYLOR

## Organizations

DORIS ARMOR      JEAN LAFOON      SALLY SNYDER  
IVER BROOKS      ELIZABETH SEAY      GLORIA TYLER

## Business Staff

MALCOLM SULLIVAN      .....      *Business Manager*  
LARRY GOLDSMITH      .....      *Advertising Manager*  
KAY HOOVER      .....      *Activities Manager*

## Staff

DORIS AMOR	REBECCA RAMSEY	GLADYS WALLACE
DEBORA DAVIS	LIBBY MYERS	MICKIE RIDDICK
JEAN LAFOON	JEAN HARGER	CORINNE MYERS
SEYMOUR SIMERMAN	DOROTHY LONDON	MARGARET THOMAS
LEE THOMAS	ALICE STREWALT	JANE ENBERG
ELEANOR RAMSDELL	MARY BITZER	BETTY NEIDERLANDER
RICHARD BOHANNON	FRANK MACKLIN	ROSEMARY DEAN
FAY BEEKS	EGAR POINTER	ALICE BLACK
KAY BROSSARD	MARGARET MITCHELL	WILLIAM HOWARD
JOAN SCHUTTER	ELIZABETH COLPITTS	MONTIE MEEKS
LOUISE SPALDING	HAROLD FRIEDMAN	ELIZABETH SEAY



C. MALCOLM SULLIVAN  
*Business Manager*



LEFT: Activities Editor Rathbun and Organization Editor Mougey check up on some of the final details with members of their staffs  
RIGHT: The business staff debits and credits a few figures for Mr. Gibbs



CARL MUECKE  
*Editor-in-Chief*

# The Flat Hat

## EDITORS

- CARL MUECKE..... *Editor-in-Chief*  
 ROBERT MARSHALL..... *Staff Editor*  
 VIRGINIA TRIPP..... *Assistant Staff Editor*  
 WILLIAM PARRY..... *News Editor*  
 FORREST MURDEN..... *Assistant News Editor*  
 WILLIAM HOWARD..... *Sports Editor*  
 GERALD ROSE..... *Photographer*  
 JACK HOLLOWELL..... *Assistant Photographer*  
 DAVID FORER..... *Art Editor*

### *Feature Staff*

- HARRY BARR  
 WILLIAM BERGWALL  
 JANICE HARVEY  
 RHODA HOLLANDER  
 BERNARD RANSONE  
 ROSANNE STRUNSKY  
 JOAN WALLACE

### *Office Staff*

- LIBBY COSTERBADER  
 MARY CRAMER  
 PRICKETT CARTER  
 MARTHA DAVIDSON  
 CONNIE STRATTON



LEFT: *The Editor with Feature Writers Blanford, Parry, Murden, and Circulation Manager Chestnut*



RIGHT: *The Sports Staff*



LEFT: 8:00, Tuesday, and the Flat Hat is out  
 RIGHT: Giving their work an appraisal

*Reportorial Staff*

- |                   |                    |
|-------------------|--------------------|
| GRACE ACEL        | ANN LYNCH          |
| MARGARET LEE      | B. MEEKS           |
| ALEXANDER         | STANLEY MILBERG    |
| BARBARA BEVAN     | MARJORIE RETZKE    |
| CECIL BROWN       | HOLLY RICKS        |
| LOUISE BROWN      | KATHRYN RUTHERFORD |
| DOROTHY DEVAUGHAN | ELIZABETH SEAY     |
| BOB ELLERT        | HOWARD SHAW        |
| ELSIE GOAD        | BILL SMITH         |
| EUGENE HANOFEE    | VIRGINIA STERNE    |
| CAROLINE HARLEY   | STERLING STRANGE   |
| JEAN HORGER       | TABB TAYLOR        |
| JEROME HYMAN      | MARY THIEDICK      |
| CORMICK LAPOLLA   | GLOBIA TYLER       |
| KATHERINE LEE     | ANNETTE WARREN     |
| JAMES LEVY        | GEORGE YOUNG       |

*Circulation Staff*

- |              |       |                            |
|--------------|-------|----------------------------|
| AL CHESTNUT  | ..... | <i>Circulation Manager</i> |
| BILL CLINTON |       | B. MEEKS                   |
| ELEN LINDSAY |       | DYKEMAN VERMILYE           |

*Business Staff*

- |                    |       |                         |
|--------------------|-------|-------------------------|
| EUGENE ELLIS       | ..... | <i>Business Manager</i> |
| DICK BOHANNON      |       | JANE KIRKPATRICK        |
| CAROLINE COOKE     |       | EDNA KLINGE             |
| CHIPMAN CUNNINGHAM |       | MURIEL KOCH             |
| BETTY DARRAGH      |       | JEAN LAFOON             |
| JOHN ENTWISLE      |       | MARGORIE LENTZ          |
| EDGAR FISHER       |       | FRANK MACKLIN           |
| WILLIAM GILL       |       | DORIS MEARS             |
| JACK HOLLOWELL     |       | MARILYN MILLER          |
| WILLIAM HOWARD     |       | NATALIE NICHOLS         |
| FOSTER JENNINGS    |       | DOROTHY STOFFER         |
| GENE KELLOGG       |       | BOB WEINBERG            |



GENE ELLIS  
*Business Manager*

# The Royalist



TRUDY VAN WYCK  
Editor



BERNARD RANSONE  
Associate Editor

- GERTRUDE VAN WYCK..... Editor-in-Chief
- BERNARD RANSONE..... Associate Editor
- HAMILTON MCKINNEY..... Fiction Editor
- ROBERT MARSHALL..... Articles Editor
- JOYCE BONYNGE..... Poetry Editor
- VIRGINIA STUART..... Exchange Editor
- WILLIAM WAY..... Art Editor
- MATT CRAWFORD..... Assistant Art Editor
- PEGGY STIGALL..... Fashion Editor



STAFF

KATHERINE BROWN	MELVILLE KAHN
POGO BROWN	CONNIE KORN
MARTHA DAVIDSON	DORIS MILLER
WINIFRED GILL	NATALIE NICHOLS
RHODA HOLLANDER	ROSANNE STRUNSKY
MARY TRIPLETT	



CIRCULATION STAFF

JEAN REINDOLLAR	Circulation Manager
THOMAS MOUGEY	Circulation Manager
FRANK AMY	THOMAS BARTLETT
CAROLINE COOK	



TOP: Art-work and makeup is done by Hollander, Way, Crauford, and Strunsky



Cooke, Reindollar, and Mougey make sure that each issue gets to all subscribers

# THE CLASSES

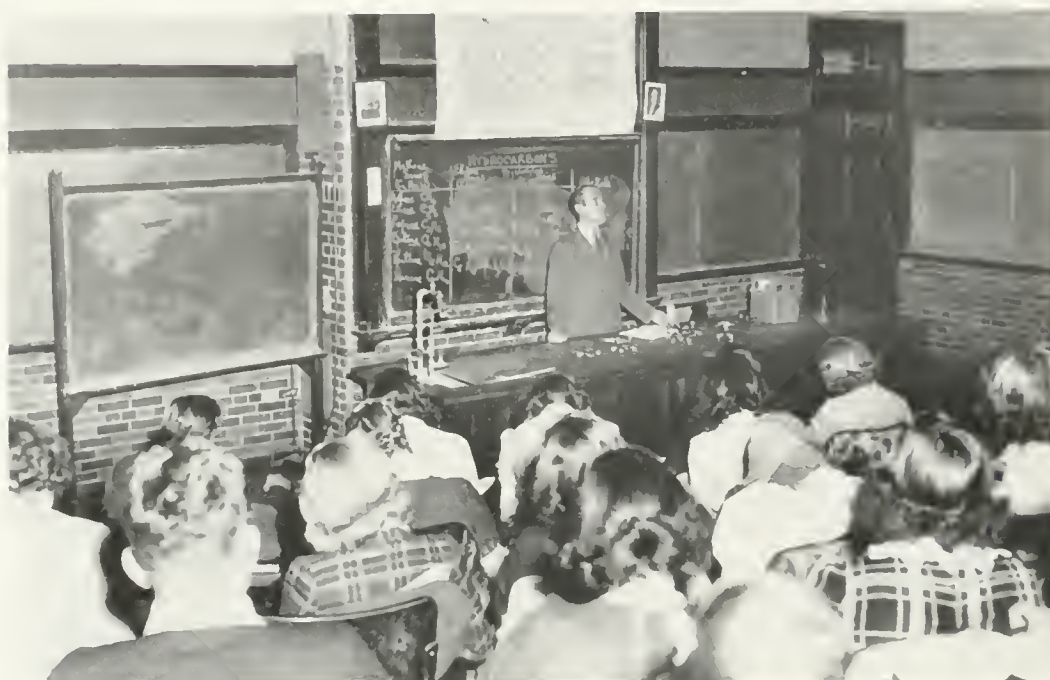

*One of the largest lecture groups is Dr. Guy's freshman chemistry class, a portion of which is pictured in an early morning session.*



# *The Classes*



CLASS OF '41

*The*





JOHN BRENNAN  
*Vice President*

STERLING STRANGE  
*President*

KITTY BRITTON  
*Historian*

AUSTIN ROBERTS  
*Secretary-Treasurer*

# SENIOR CLASS



*Hattie Willis Abbitt*

PORTSMOUTH, VIRGINIA

B. A.: Phi Mu; Theta Alpha Phi, Treasurer; Lambda Phi Sigma; Dramatic Club, Vice President; College Chapel Choir; History Club; German Club.

*Saunders Mann Almond, Jr.*

ROUND BAY, MARYLAND

B. A.: Kappa Alpha; Omicron Delta Kappa; Who's Who in American Universities and Colleges; Chief Aide to the President; Honor Council, Secretary, President; General Assembly; Senate; General Cooperative Committee; Varsity Swimming Team; Freshman Swimming Team; Indian.

*Willard Appenzeller*

PORTSMOUTH, VIRGINIA

B. A.: Sigma Pi, President; Interfraternity Council; Spanish Club; Backdrop Club; History Club; Foreign Travel Club.

*Frederick H. Arend*

TRENTON, NEW JERSEY

B. A.: Kappa Sigma; Spanish Club; Phoenix Literary Society.

*Virginia Armstrong*

ARLINGTON, VIRGINIA

B. A.: Accounting Club; French Club;  
Y. W. C. A.: J. Leslie Hall Literary  
Society.

*Margaret S. Averill*

WASHINGTON DEPOT, CONNECTICUT

B. A.: Gamma Phi Beta; Backdrop  
Club; Glee Club.

*Houston Ashworth*

VICTORIA, VIRGINIA

B. A.: Thomas R. Dew Economics  
Club; Accounting Club; Spanish Club.

*Idell Baker*

WILLIAMSBURG, VIRGINIA

B. A.: International Relations Club;  
Burghers; Library Science Club.

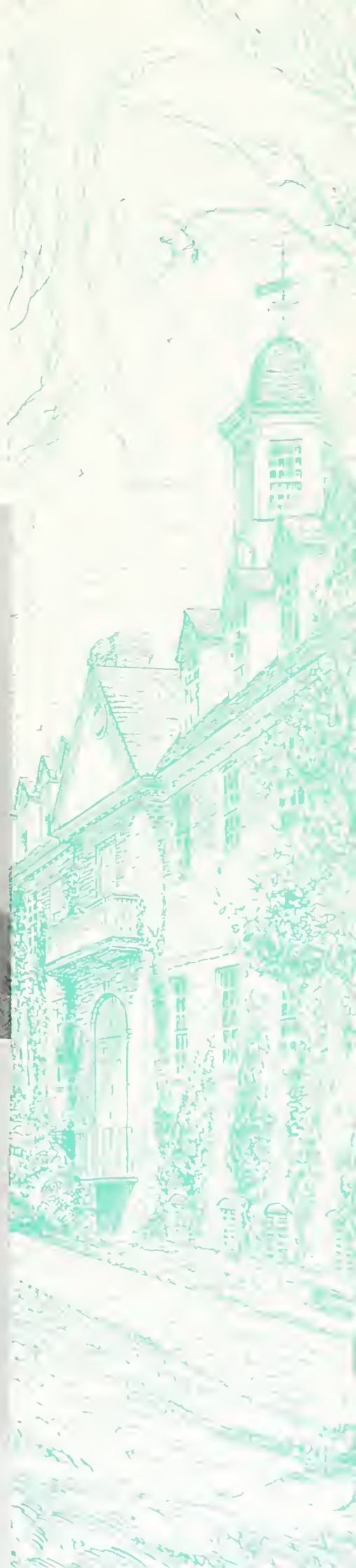



*Jane Barham*

BRODXAN, VIRGINIA

B. A.; Transfer from Richmond Division; Gamma Phi Beta; German Club; Backdrop Club; J. Leslie Hall Literary Society.

*Ruth Barton*

STONEHAM, MASSACHUSETTS

B. A.; Kappa Alpha Theta; *Royalist* Staff; Varsity Show; Spanish Club; Backdrop Club; Boot and Spur Club; German Club; Scarab Club; J. Leslie Hall Literary Society; Y. W. C. A., Cabinet; May Day Court.

*Harry K. Barr*

LARCHMONT, NEW YORK

B. A.; Who's Who in American Universities and Colleges; International Relations Club, President; House of Burgesses, President; *Flat Hat* Staff; *Royalist* Staff; Men's Glee Club; History Club; Varsity Cross Country; Varsity Track.

*Alma Baumeister*

NORFOLK, VIRGINIA

B. A.; Transfer from Norfolk Division; Kappa Delta Pi; College Chapel Choir, Library Science Club.

*Virginia Lee Bazile*

ELMONT, VIRGINIA

B. A.; Transfer from Richmond Division; History Club; Y. W. C. A.

*Virginia Louise Becan*

NEWPORT NEWS, VIRGINIA

B. A.; Gamma Phi Beta; COLONIAL Echo Staff; Women's Glee Club; Spanish Club; Backdrop Club; Scarab Club; J. Leslie Hall Literary Society; Y. W. C. A.

*Charles Beuille*

SUTHERLAND, VIRGINIA

B. S.; Sigma Pi; Sigma Pi Sigma; Euclid Club; Freshman Track.

*Margaret Ruth Bigler*

TROUTVILLE, VIRGINIA

B. A.; Spanish Club; Library Science Club.





*Myra Birchett*

HOPEWELL, VIRGINIA

B. A.; Transfer from Mary Washington College; Kappa Delta; Library Science Club; Secretary; J. Leslie Hall Literary Society; Y. W. C. A.

*Harrison Bird 111*

DETROIT, MICHIGAN

B. A.; Transfer from Wayne University; Phi Kappa Tau.

*William B. Bishop*

KENBRIDGE, VIRGINIA

B. S.; Sigma Pi; Theta Chi Delta; Clayton Grimes Biological Club.

*Margaret Black*

SEA VIEW, VIRGINIA

B. S.; Phi Mu; German Club; J. Leslie Hall Literary Society; Y. W. C. A.

*Marion Blair*

BUFFALO, NEW YORK

B. A.; Chi Omega; Pan Hellenic Council; History Club; Vice President; Scarab Club; Spanish Club; German Club; J. Leslie Hall Literary Society; Y. W. C. A.

*Betty Boyd*

LANSDOWNE, PENNSYLVANIA

B. A.; Kappa Alpha Theta; Scarab Club; Pan-Hellenic Council; International Relations Club; COLONIAL ECHO; Backdrop Club; German Club; J. Leslie Hall Literary Society; Y. W. C. A.

*Sally Bourne*

KENNEBUNK, MAINE

B. S.; Transfer from Colby Junior College; Kappa Delta.

*John J. Brennan*

ROCKAWAY BEACH, NEW YORK

B. A.; Phi Kappa Tau; Senior Class Secretary-Treasurer; Thomas R. Dew Economics Club; Gibbons Club; Varsity Swimming; Freshman Swimming.



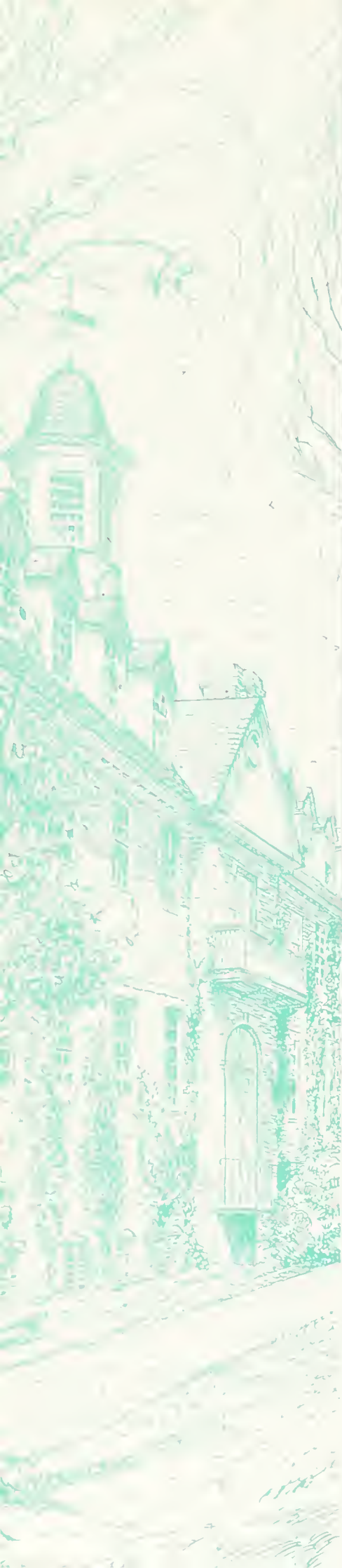

*Thomas J. Brennan*

ROCKAWAY BEACH, NEW YORK

B. A.; Phi Kappa Tau; Omicron Delta Kappa; Junior Class, President; Freshman Tribunal; Thomas R. Dew Economics Club; Accounting Club; Gibbons Club; Varsity Swimming Team.

*Kitty Jane Britton*

LANSDOWNE, PENNSYLVANIA

B. A.; Kappa Alpha Theta; Executive Council, Representative-at-Large; COLONIAL ECHO Staff; Backdrop Club; Scarab Club; German Club; J. Leslie Hall Literary Society; Y. W. C. A.

*John Brodka*

CURTISVILLE, PENNSYLVANIA

B. S.; Sigma Rho; Scarab Club; Varsity Football; Freshman Football.

*Sid Brooks*

WILLIAMSBURG, VIRGINIA

B. A.; Kappa Alpha; Eta Sigma Phi; Spanish Club; Varsity Club; Varsity Basket Ball; Freshman Baseball.



*Jane Mallory Browne*  
NORFOLK, VIRGINIA

B. A.; Transfer from Norfolk Division;  
Orchestra; Spanish Club; Glee Club;  
J. Leslie Hall Literary Society.

*Ellen Elizabeth Butt*  
NORFOLK, VIRGINIA

B. A.; Transfer from Norfolk Division;  
Delta Delta Delta; Lambda Phi Sigma,  
Vice President; Glee Club; Orchestra;  
German Club.

*Francis E. Bryant*  
PETERSBURG, VIRGINIA

B. A.; Kappa Alpha; "13" Club;  
Spanish Club; Freshman Track.

*Griffin Callahan*  
BLUEFIELD, WEST VIRGINIA

B. A.; Sigma Pi; Eta Sigma Phi, Vice  
President; College Chapel Choir; Men's  
Glee Club; Cast of *Pirates of Penzance*;  
Varsity Show; Varsity Club, President.

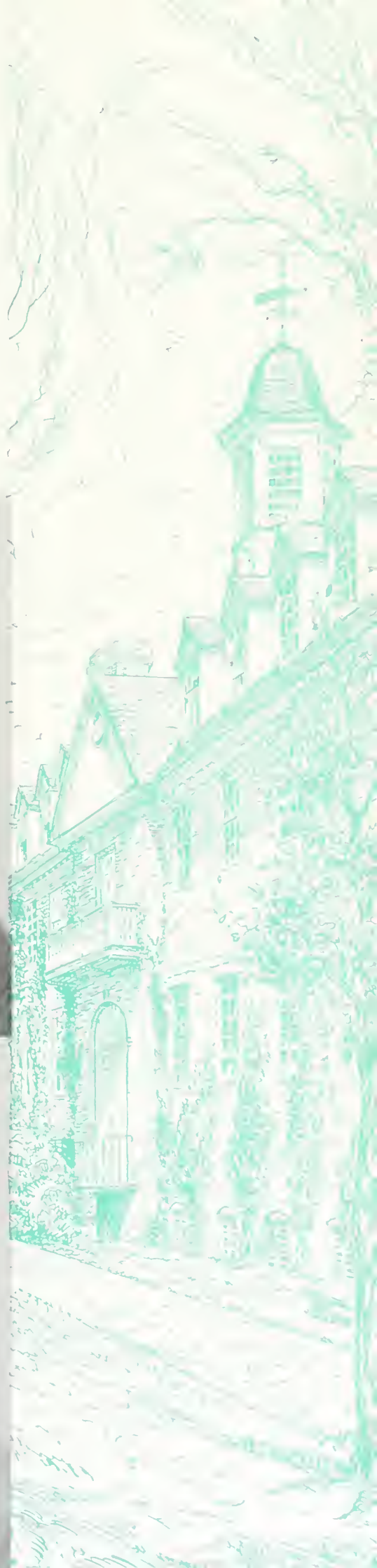



*David B. Camp*

ALBERTA, VIRGINIA

B. S.; Phi Beta Kappa; Theta Chi Delta, Secretary, President; Sigma Pi Sigma, President; Euclid Club, Vice President.

*Dorothy Lyle Carneal*

RICHMOND, VIRGINIA

B. A.; Transfer from Lasell Junior College; Alpha Chi Omega; Clayton Grimes Biological Club; Boot and Spur Club; German Club; J. Leslie Hall Literary Society.

*Helen Cheatham*

NORFOLK, VIRGINIA

B. A.; Transfer from Norfolk Division; Phi Beta Kappa; Kappa Delta Pi; Camera Club; J. Leslie Hall Literary Society.

*Alphonse F. Chestnut*

STOUGHTON, MASSACHUSETTS

B. S.; Phi Kappa Tau; Omicron Delta Kappa, President; Who's Who in American Universities and Colleges; President's Aide; Student Assembly; "13" Club; *Flat Hat*, Circulation Manager; Gibbons Club; Clayton Grimes Biological Club; Varsity Club, Vice President; Varsity Football.

*Dorothy Beecham Chick*

OSCAWANA-ON-HUDSON, NEW YORK

B. A.; Delta Delta Delta; Lambda Phi Sigma; German Club; J. Leslie Hall Literary Society; Y. W. C. A.

*James H. Clark, Jr.*

DINWIDDIE, VIRGINIA

B. A.; Kappa Sigma; *Flat Hat* Staff; Phoenix Literary Society.

*Nancy Chisholm*

RICHMOND, VIRGINIA

B. A.; Gamma Phi Beta; Spanish Club; German Club; J. Leslie Hall Literary Society.

*Rose Coffin*

WHITE PLAINS, NEW YORK

B. A.; Alpha Chi Omega; Pan-Hellenic Council; Backdrop Club; Varsity Show; Freshman Orientation Sponsor; Gibbons Club; Scareab Club; German Club; J. Leslie Hall Literary Society; Y. W. C. A.; Bridge Club.

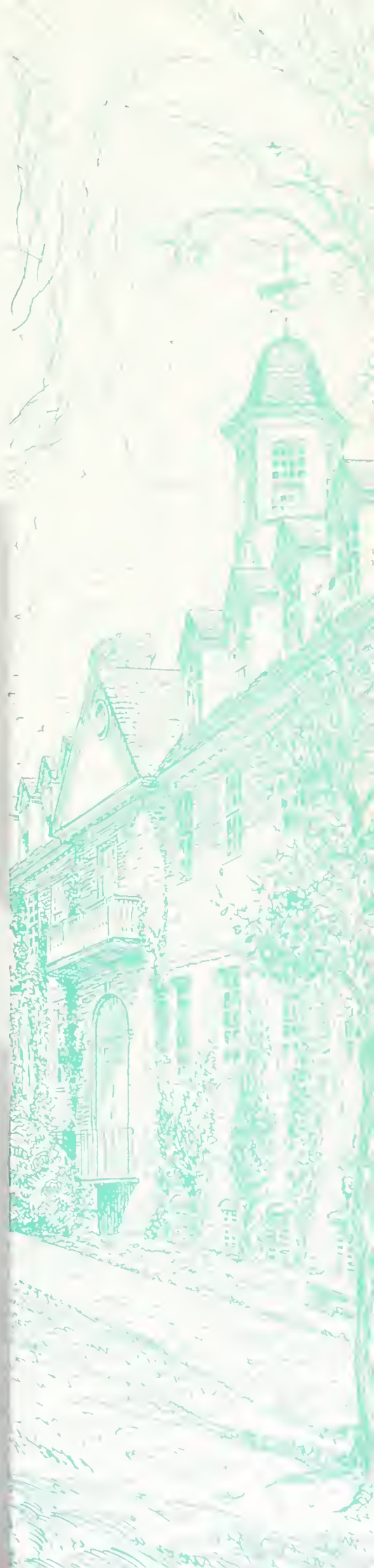
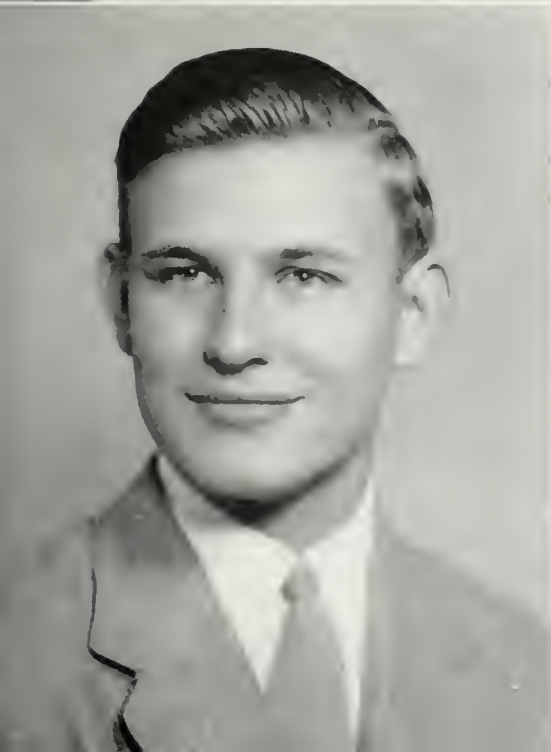

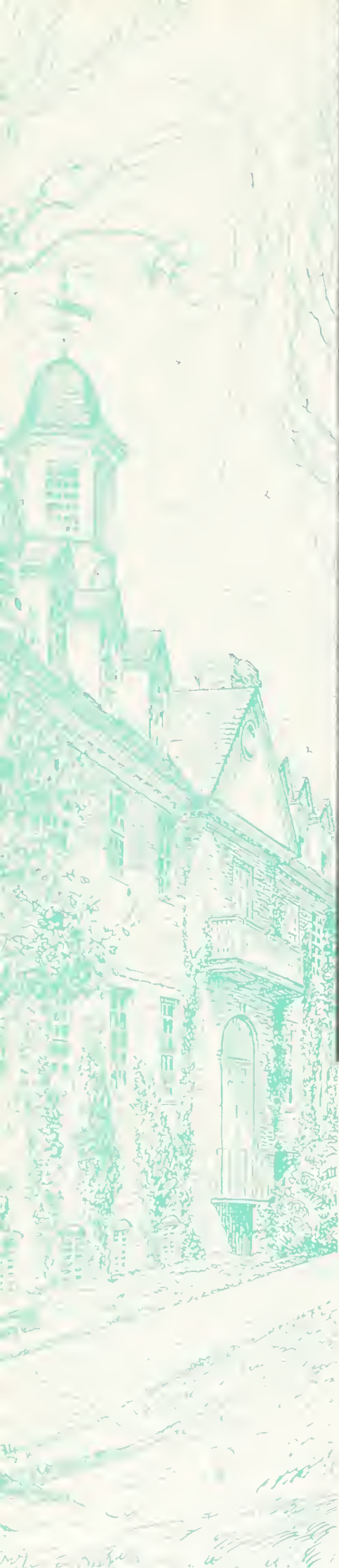

*Beverly Adams Coleman*

EASTMAN, GEORGIA

B. A.; Transfer from Agnes Scott College; Kappa Alpha Theta; Library Science Club; Backdrop Club; Searab Club; German Club; Y. W. C. A.

*Jean Collmus*

FREDERICK, MARYLAND

B. A.; Phi Mu; Pan-Hellenic Council; COLONIAL ECHO Staff; *Flat Hat* Circulation Staff; Psychology Club; German Club; Y. W. C. A.

*Mary Abercrombie Colpitts*

WEST ENGLEWOOD, NEW JERSEY

B. S.; Clayton Grimes Biological Club; Spanish Club; J. Leslie Hall Literary Society.

*Jean Cox*

NORFOLK, VIRGINIA

B. A.; Delta Delta Delta, President; Who's Who in American Universities and Colleges; Pan-Hellenic Council, President; General Cooperative Committee; COLONIAL ECHO Business Staff; German Club; J. Leslie Hall Literary Society; Y. W. C. A.

*Martha Cox*

DANVILLE, VIRGINIA

B. A.; Delta Delta Delta; Y. W. C. A.; J. Leslie Hall Literary Society; German Club.

*Jean Crist*

WALDEN, NEW YORK

B. A.; History Club; J. Leslie Hall Literary Society; Y. W. C. A.

*Marion Craft*

VALLEY STREAM, NEW YORK

B. A.; Transfer from Randolph-Macon Woman's College; Gamma Phi Beta, President; Women's Glee Club; Band; French Club, President; German Club.

*Edgar B. Darden, Jr.*

NORFOLK, VIRGINIA

B. S.; Transfer from Norfolk Division; Phi Beta Kappa; Theta Chi Delta; Sigma Pi Sigma; Phoenix Literary Society.

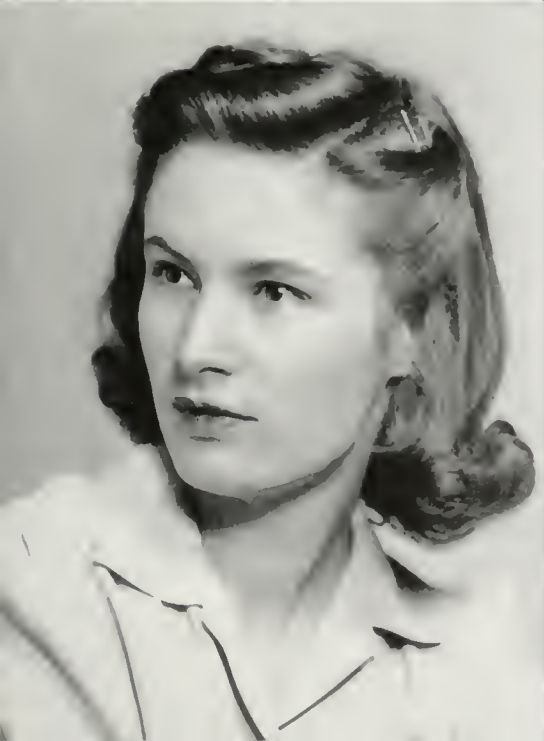



*Mary McKay Darragh*

UPPER DARBY, PENNSYLVANIA

B. A.; Kappa Delta; Women's Glee Club; Backdrop Club; Scarab Club; Freshman Basket Ball Team; J. Leslie Hall Literary Society.

*Elizabeth Davis*

PETERSBURG, VIRGINIA

B. A.; COLONIAL ECHO Business Staff; Library Science Club; Scarab Club; German Club; Y. W. C. A.

*T. Crawley Davis, Jr.*

WILMINGTON, DELAWARE

B. S.; Sigma Alpha Epsilon; Phi Beta Kappa; Omicron Delta Kappa; Who's Who in American Universities and Colleges; President's Aide; Lambda Phi Sigma, President; Euclid Club, President; COLONIAL ECHO, Photography Editor; *Royalist*; Band; Phoenix Literary Society.

*Ella Dickenson*

LEBANON, VIRGINIA

B. A.; Pi Beta Phi; Executive Council, Freshman Representative, Representative-at-Large; German Club; J. Leslie Hall Literary Society.

*Harry Blackburn Dilworth*

HARRISONBURG, VIRGINIA

B. A.; Transfer from Bridgewater College.

*Margaret Duval*

NORFOLK, VIRGINIA

B. A.; Transfer from Norfolk Division; Gamma Phi Beta; Kappa Delta Pi; Camera Club; J. Leslie Hall Literary Society; Y. W. C. A.

*Lillian Douglas*

LYNCH STATION, VIRGINIA

B. A.; Gamma Phi Beta; Student Assembly; Freshman Orientation Sponsor; International Relations Club, Secretary-Treasurer; German Club, Treasurer; J. Leslie Hall Literary Society; Y. W. C. A.

*Richard W. Earle*

VERONA, NEW JERSEY

B. A.; Kappa Alpha; French Club; Phoenix Literary Society; Varsity Track; Varsity Football, Manager; Freshman Track; Freshman Basket Ball.

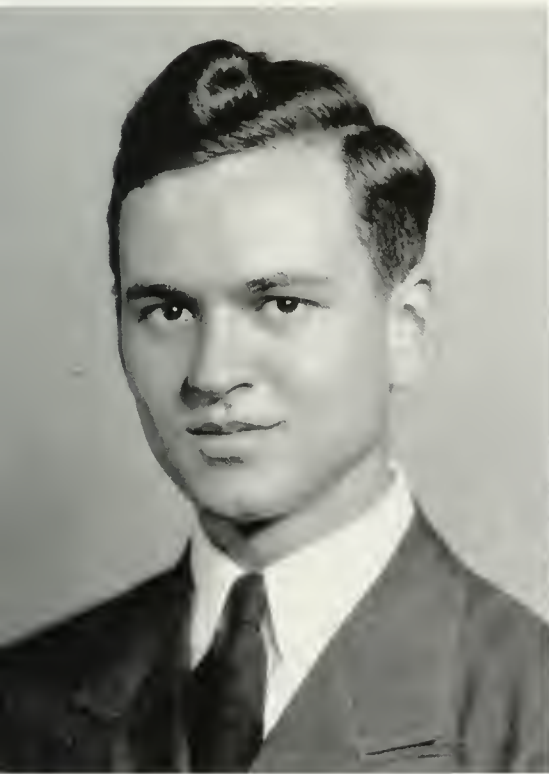



*Mary K. Edinger*

WOODSTOCK, ILLINOIS

B. A.; Gamma Phi Beta; Pan-Hellenic Council, Secretary-Treasurer; Scarab Club; *Royalist* Fashion Staff; German Club, Vice President; Backdrop Club; *Flat Hat* Business Staff; COLONIAL Echo Staff; Y. W. C. A., Freshman Cabinet.

*William H. Edwards*

IRVINGTON, VIRGINIA

B. A.; Kappa Alpha; Varsity Track; Varsity Swimming; Varsity Baseball; Freshman Track; Freshman Baseball.

*Eugene W. Ellis, Jr.*

FARMINGTON, CONNECTICUT

B. S.; Lambda Chi Alpha; *Flat Hat*, Business Manager; Clayton Grimes Biological Club; Backdrop Club; Phoenix Literary Society, Secretary; Freshman Baseball Manager.

*Elizabeth Feldwisch*

HONOLULU, HAWAII

B. S.; Psychology Club; Orchestra; Foreign Travel Club; Y. W. C. A.



*Ruth H. Finn*

NEW YORK, NEW YORK

B. A.; Balfour Club; Backdrop Club; Varsity Show; Foreign Travel Club; Scarab Club; J. Leslie Hall Literary Society.

*William J. Fisher*

BROOKLYN, NEW YORK

B. A.; Phi Alpha; Men's Glee Club; College Band; Cast of *Pirates of Penzance*; Camera Club.

*Grace Flavell*

GERMANTOWN, PHILADELPHIA  
PENNSYLVANIA

B. A.; Pi Beta Phi; History Club, President; French Club; Monogram Club; Varsity Hockey; Virginia All-State Reserve Hockey Team.

*Margaret Stuart Ford*

ROXBORO, NORTH CAROLINA

B. S.; Pi Beta Phi; COLONIAL Echo Staff; *Flat Hat* Staff; Psychology Club, President; Spanish Club, Secretary.

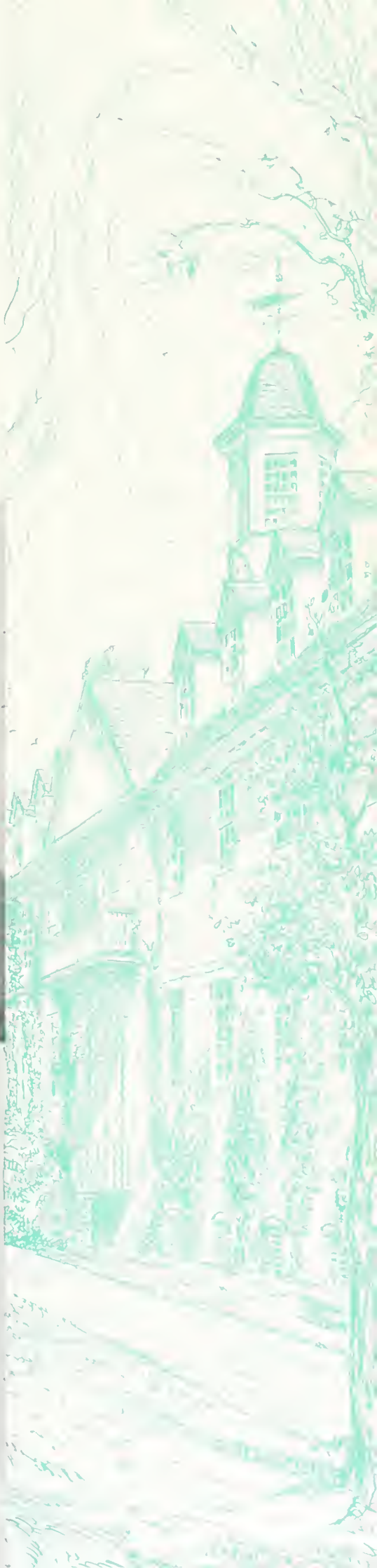



*David Forer*

LONG BEACH, LONG ISLAND, NEW YORK

B. A.; *Royalist Staff*; *Flat Hat Staff*; *COLONIAL Echo Staff*; *Backdrop Club*.

*Margaret Ann French*

FALMOUTH, MASSACHUSETTS

B. A.; *Women's Glee Club*; *College Chapel Choir*; *Spanish Club*; *Boot and Spur Club*; *Foreign Travel Club*; *Cast of Our Town*; *J. Leslie Hall Literary Society*; *Monogram Club*.

*Martha Fulcher*

NORFOLK, VIRGINIA

B. A.; *Transfer from Norfolk Division*; *Library Science Club*, Treasurer; *Y. W. C. A.*

*Geraldine Garst*

ROANOKE, VIRGINIA

B. A.; *Library Science Club*; *Spanish Club*; *Foreign Travel Club*.

*Jack Lloyd Giannini*

EVANSVILLE, INDIANA

A. B.; Transfer from Northeast Center Junior College and Louisiana State University; Sigma Pi; Varsity Show; Varsity Club; Varsity Football.

*Coulbourn H. Godfrey*

WHALEYVILLE, VIRGINIA

B. A.; Sigma Pi; Euclid Club; History Club; Varsity Baseball; Freshman Baseball.

*Marjorie Taylor Gildner*

SPRINGFIELD, PENNSYLVANIA

B. A.; Alpha Chi Omega; Who's Who in American Universities and Colleges; Theta Alpha Phi; Chi Delta Phi; Honor Council Secretary; COLONIAL ECHO, Assistant Editor; Dramatic Club; Backdrop Club, Vice President; *Flat Hat* Staff; German Club; Y. W. C. A., President; Monogram Club; Women's Athletic Council, Secretary; Junior May Court.

*Charles Gondak*

SPRINGDALE, PENNSYLVANIA

B. A.; Sigma Rho, President; Omicron Delta Kappa; Who's Who in American Universities and Colleges; Study Body President; Honor Council, President's Aide; F. H. C. Society; Economics Club; Accountant and Gibbons Club; Varsity Football, Captain; Varsity Baseball; Varsity Club.

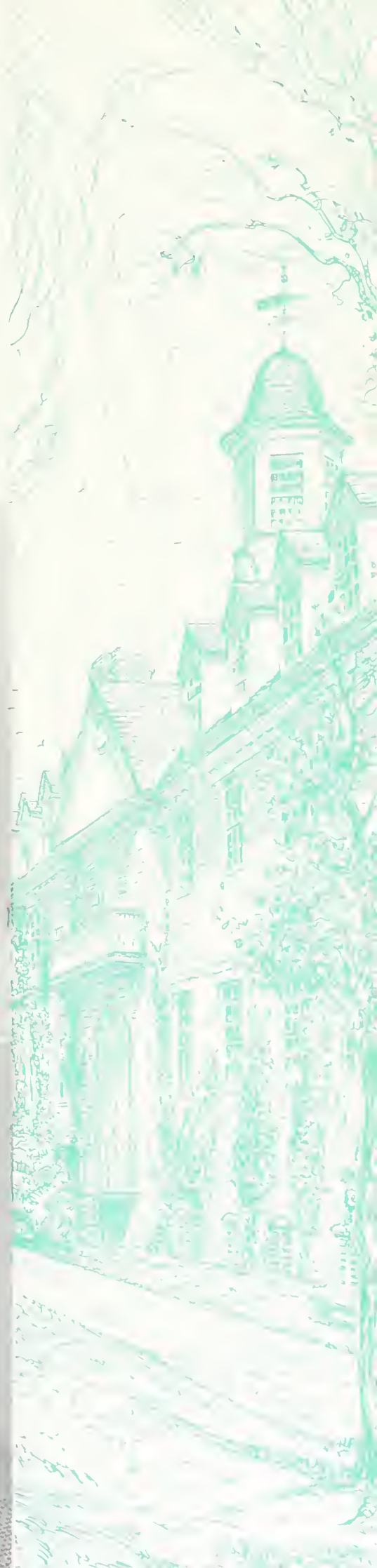
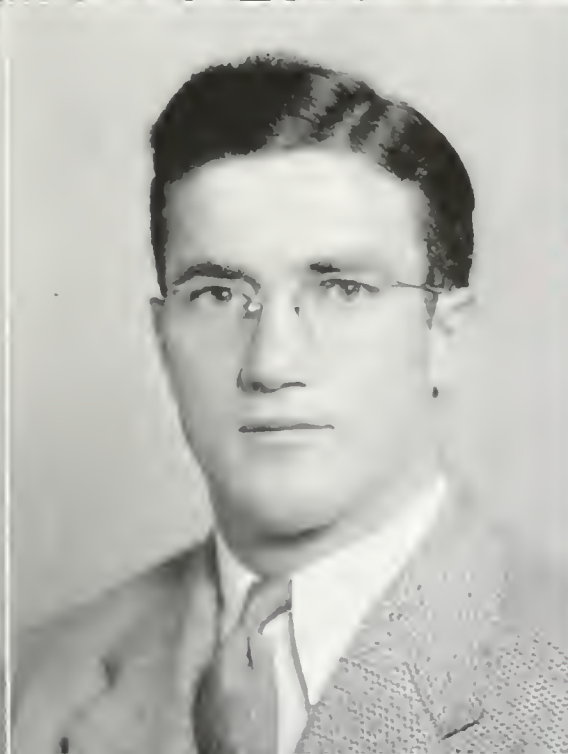
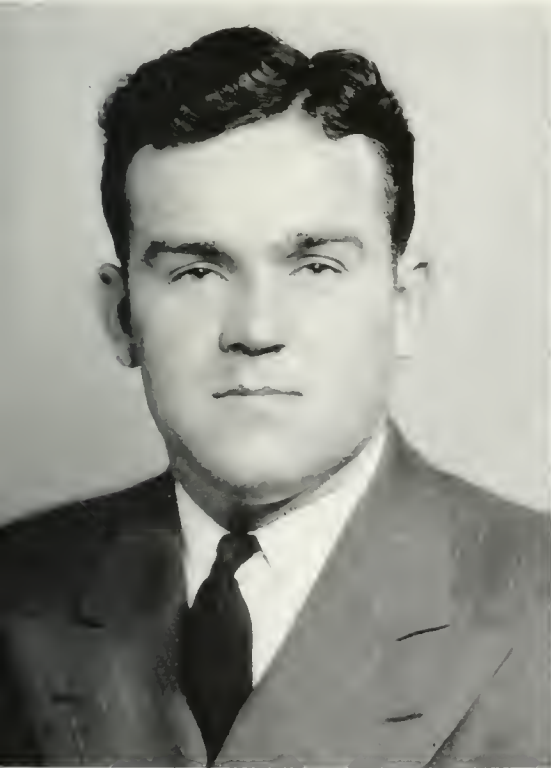

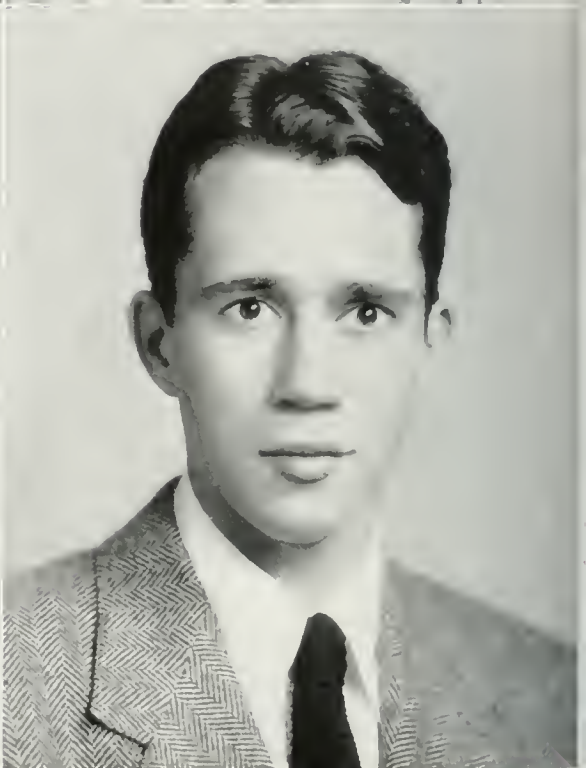

*Robert Griffin*

CHURCHLAND, VIRGINIA

B. A.; Sigma Pi; Sophomore Class, Secretary-Treasurer; *Royalist*, Business Manager; COLONIAL ECHO Staff; Wythe Law Club; Thomas R. Dew Economics Club, Treasurer; Gibbons Club, Vice President.

*Philip Haddock*

JACKSONVILLE, FLORIDA

B. A.; Kappa Alpha.

*Constance Guyott*

WOODMONT, CONNECTICUT

B. A.; Backdrop Club; Gibbons Club; Monogram Club; Varsity Tennis.

*James H. Hargis, Jr.*

CARLISLE, PENNSYLVANIA

B. A.; Kappa Alpha; Thomas R. Dew Economics Club; Accounting Club; Y. M. C. A.; Varsity Football; Freshman Football; Varsity Basket Ball.

*George Harper*

NORFOLK, VIRGINIA

B. A.; Transfer from Norfolk Division; Theta Delta Chi; History Club; Varsity Football.

*John P. Harper*

PORTSMOUTH, VIRGINIA

B. A.; Pi Kappa Alpha; Wythe Law Club; Accounting Club; Student Assembly.

*Roger Harper*

CHICAGO, ILLINOIS

B. A.; Transfer from North Park College; Thomas R. Dew Economics Club; Varsity Football.

*Ralph Hart*

DENDRON, VIRGINIA

B. A.; Transfer from Shenandoah Junior College; Kappa Sigma; College Chapel Choir; Men's Glee Club; Phoenix Literary Society.

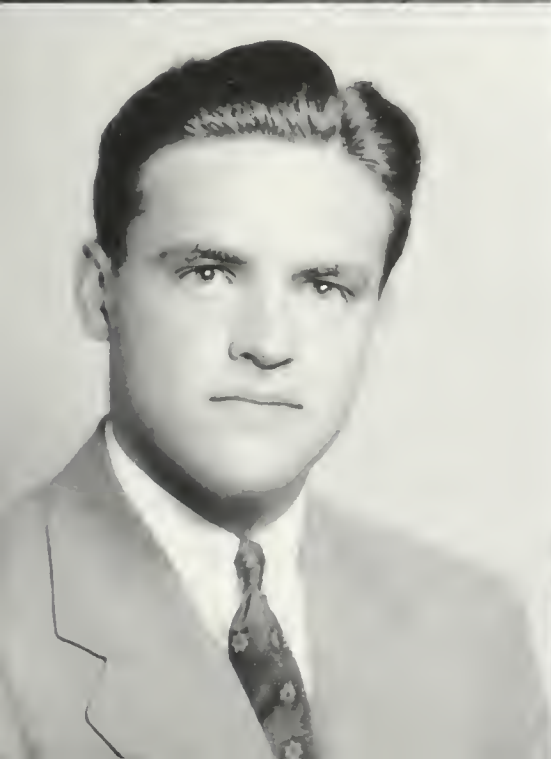
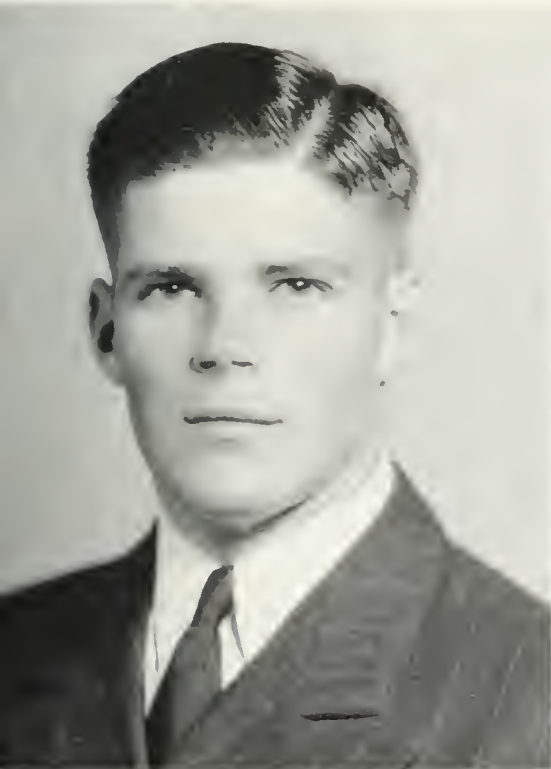



*Doris Hayes*

ARLINGTON, VIRGINIA

B. A.; Transfer from Arlington Hall Junior College; Kappa Alpha Theta; Thomas R. Dew Economics Club; Gibbons Club; Backdrop Club; Scarab Club.

*Raymond Lee Haynie, Jr.*

REEDSVILLE, VIRGINIA

B. A.; Pi Kappa Alpha; Sophomore Class, Vice President; Thomas R. Dew Economics Club; Accounting Club; Spanish Club; Varsity Football; Freshman Football; Varsity Track; Freshman Baseball.

*Marie Hellers*

JAMAICA, NEW YORK

B. A.; Gamma Phi Beta; Thomas R. Dew Economics Club; COLONIAL ECHO Staff; Scarab Club; Y. W. C. A.

*Flora Ellen Herman*

NORFOLK, VIRGINIA

B. S.; Transfer from Norfolk Division; J. Leslie Hall Literary Society; Y. W. C. A.

*Mary Hiden*

LEESBURG, VIRGINIA

B. S.; Alpha Chi Omega; Pan-Hellenic Council; Backdrop Club; J. Leslie Hall Literary Society, Treasurer; German Club; Y. W. C. A.; Freshman Reserve Hockey.

*Kathryn Hoover*

PLAINFIELD, NEW JERSEY

B. A.; Kappa Alpha Theta, President; Honor Council, Senior Representative; Student Assembly; Junior Class, Vice President; Business Staff, COLONIAL Echo; Business Staff, William and Mary Players; Scarab Club, President; Orientation Sponsor; Backdrop Club; German Club; J. Leslie Hall Literary Society; Y. W. C. A.; Junior May Court.

*Carter T. Hallbrook*

ROANOKE, VIRGINIA

B. A.; Sigma Alpha Epsilon, President; Omicron Delta Kappa; Who's Who in American Universities and Colleges; Honor Council, President's Aide; F. H. C. Society; "13" Club, President; Economics Club; Phoenix Literary Society; Varsity Club, President; Varsity Football; Baseball, Manager.

*Grace Hopkins*

RIVERSIDE, CALIFORNIA

B. A., Gamma Phi Beta; Phi Beta Kappa; Kappa Delta Pi, Secretary; Flat Hat Staff; French Club; Backdrop Club; German Club; Y. W. C. A.; Co-Manager Basket Ball.



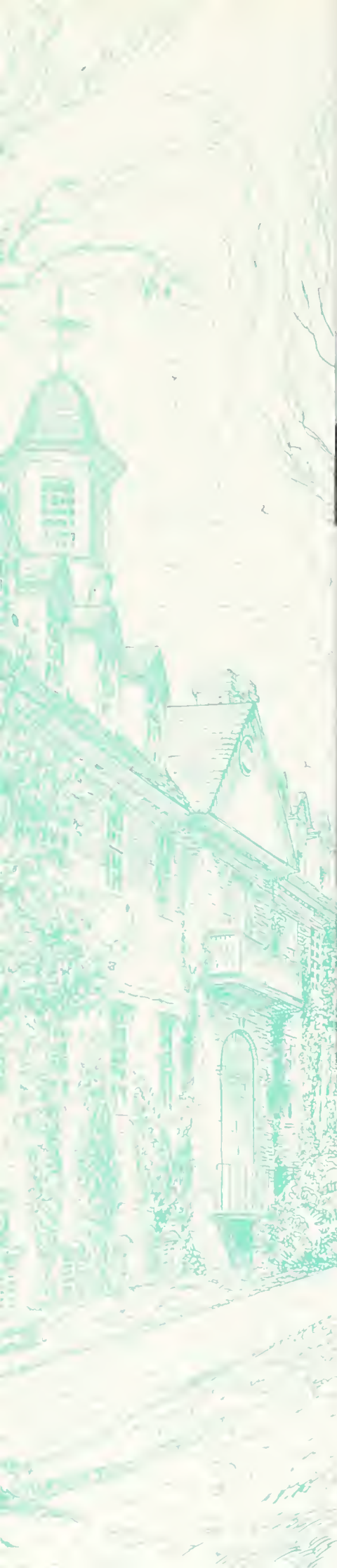

*Robert S. Hornsby*  
YORKTOWN, VIRGINIA

B. A.; Pi Kappa Alpha, President; Who's Who in American Universities and Colleges, President's Aide; F. H. C. Society, President; Inter-Fraternity Council, President; Thomas R. Dew Economics Club; College Orchestra; Golf Team, Captain.

*Betty Jane Irwin*  
COLUMBUS, OHIO

B. S.; Transfer from Ohio State University; Kappa Alpha Theta; Kappa Omicron Phi; Spanish Club.

*Jeanne Louise Ivey*  
BALTIMORE, MARYLAND

B. A.; History Club, Treasurer; Y. W. C. A.; Freshman Cabinet.

*Margaret Jahnke*  
MT. VERNON, OHIO

B. S.; Kappa Delta, President; Kappa Omicron Phi, Secretary; Cast of *Mikado*, *Pirates of Penzance*; College Chapel Choir; Women's Glee Club; J. Leslie Hall Literary Society; Y. W. C. A.



*Jeanne Jefferson*

FORT MONROE, VIRGINIA

B. A.; Transfer from Washburn College; Alpha Phi; Dramatic Club; Cast of *Our Town*, *You Can't Take It With You*; Backdrop Club; Boot and Spur Club; Women's Glee Club; Scarab Club; Foreign Travel Club; Band; J. Leslie Hall Literary Society.

*David H. R. Jones*

MORRISTOWN, NEW JERSEY

B. A.; Pi Kappa Alpha; Men's Glee Club; Backdrop Club; Basket Ball, Manager.

*Mildred Raye Jennings*

NORFOLK, VIRGINIA

B. A.; Transfer from Norfolk Division; Dramatic Club; Cast of *Kind Lady*, *You Can't Take It With You*; Royalist Staff.

*Rosalie Durette Jones*

RICHMOND, VIRGINIA

B. A.; Foreign Travel Club; J. Leslie Hall Literary Society.

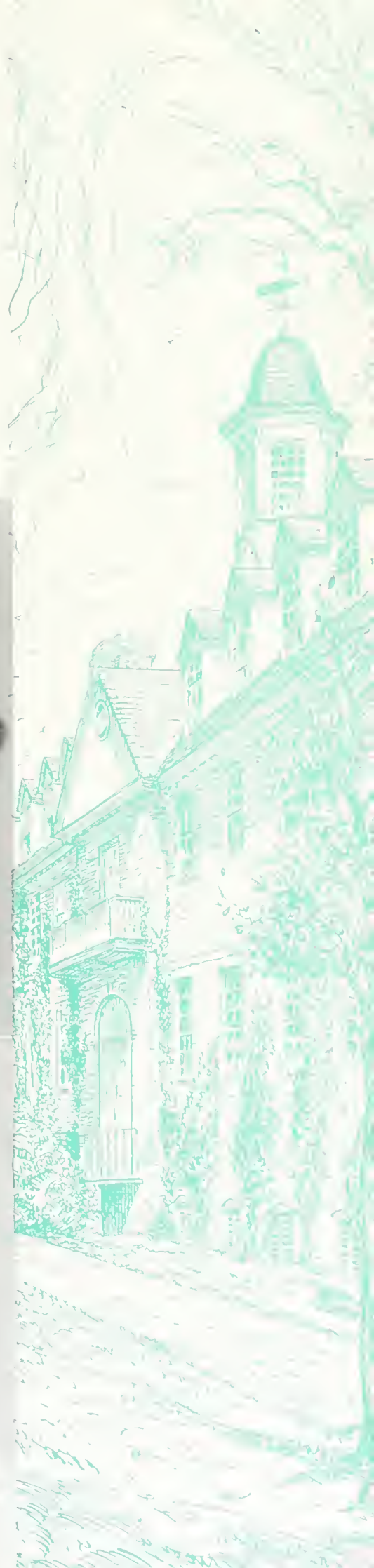
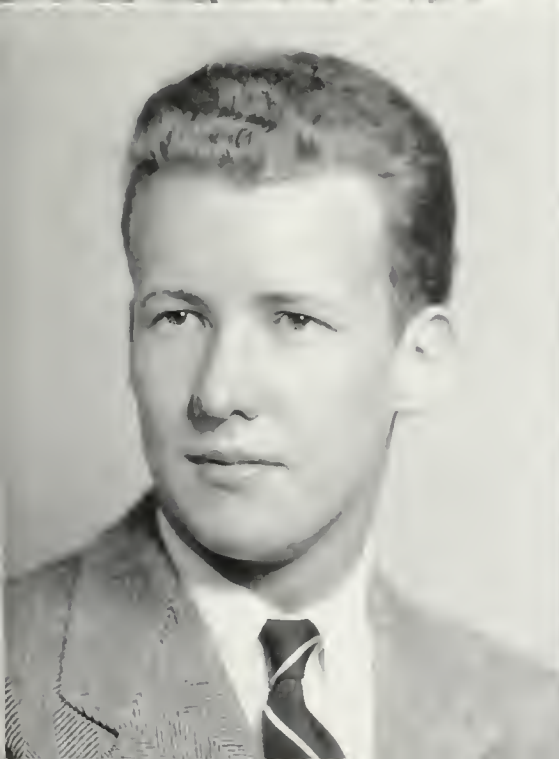

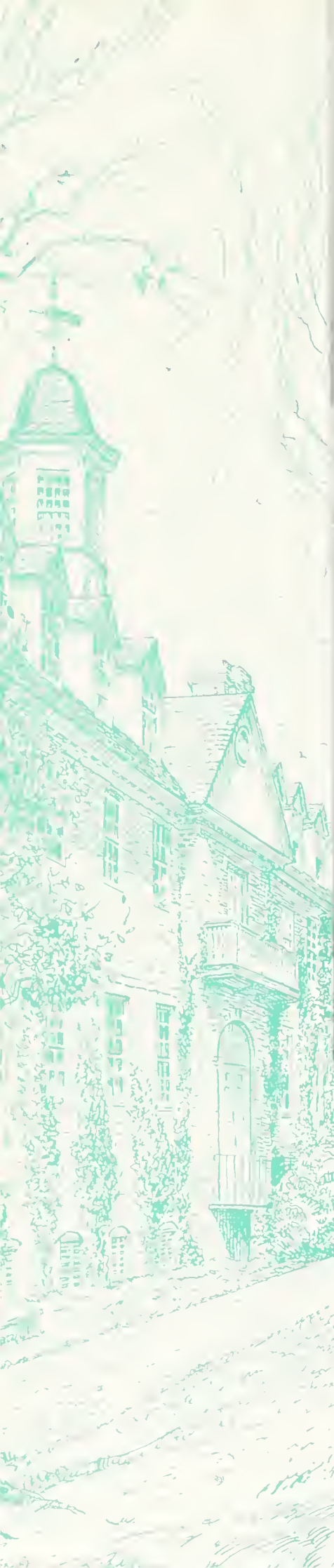

*Dorothy M. Jordan*

NORFOLK, VIRGINIA

B. A.; History Club; Boot and Spur Club; J. Leslie Hall Literary Society; Y. W. C. A.

*Dorothy Judd*

BALBOA, CANAL ZONE

B. S.; Spanish Club; Foreign Travel Club; Concert Orchestra; Monogram Club; Varsity Swimming.

*Richard Kaufman*

BROOKLYN, NEW YORK

B. S.; Phi Alpha, President; Men's Honor Council, Sophomore Member; Inter-Fraternity Council; *Flat Hat* Staff; Inter-Religious Council; Balfour Club, President; Backdrop Club; Stage Crew, Manager; Scarab Club; Varsity Track; Freshman Track.

*Flora Kearney*

NEW ORLEANS, LOUISIANA

B. A.; Freshman Orientation Sponsor; Inter-Religious Council; J. Leslie Hall Literary Society; French Club; Baptist Student Union, President; Y. W. C. A.

*Herbert J. Kelly*

WILLIAMSBURG, VIRGINIA

B. A.; Sigma Pi; Wythe Law Club; Color Bearer; Phoenix Literary Society; Foreign Travel Club; Varsity Baseball, Manager; Freshman Football, Manager.

*Audrey Kemp*

ARLINGTON, VIRGINIA

B. A.; Kappa Alpha Theta; French Club; J. Leslie Hall Literary Society; Y. W. C. A.

*Barbara Kempf*

AUBURNDALE, MASSACHUSETTS

B. A.; Chi Omega; Women's Glee Club, President; College Chapel Choir; Scarab Club; Monogram Club; Varsity Swimming.

*Evelyn Kempfer*

ALEXANDRIA, VIRGINIA

B. A.; Gamma Phi Beta; Kappa Delta Pi, Vice President; International Relations Club; COLONIAL ECHO Staff; Glee Club, Secretary; Scarab Club; Y. W. C. A.



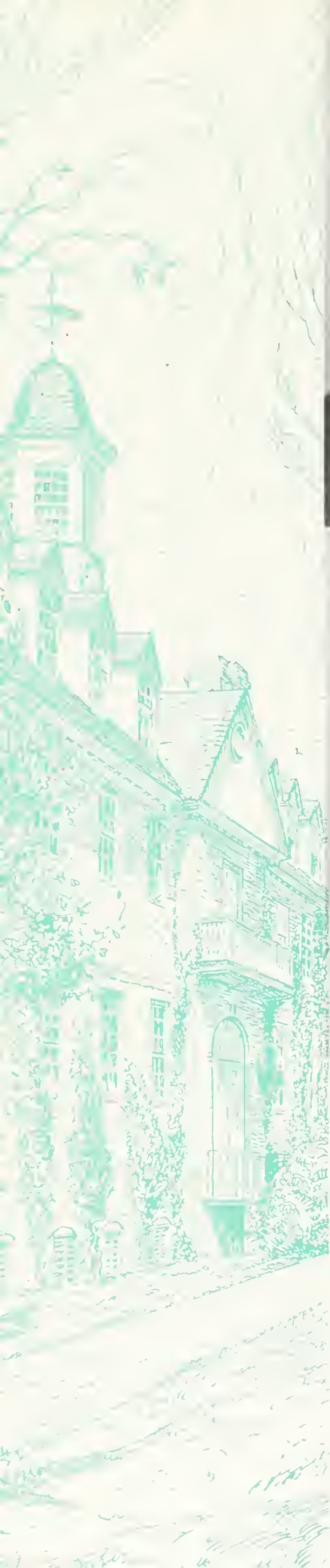

*John Keralla*

HAMPTON, VIRGINIA

B. S.; Fencing Team; Cast of *Our Town*; Gibbons Club.

*Robert J. Kern*

MILLBURN, NEW JERSEY

B. A.; Thomas R. Dew Economics Club; Accounting Club; Gibbons Club; Pan-American League; Spanish Club; Phoenix Literary Society; College Band, President; Lambda Phi Sigma.

*Eleanor King*

NORFOLK, VIRGINIA

B. A.; Bethany College, Norfolk Division; Chi Omega; Spanish Club; German Club; Y. W. C. A.

*Jean Klinefelter*

NORFOLK, VIRGINIA

B. A.; Transfer from Norfolk Division; Alpha Chi Omega; Phi Beta Kappa; Chi Delta Phi, Secretary.

*Edna Klinge*

SILVER SPRING, MARYLAND

B. A.; Kappa Kappa Gamma, President; Mortarboard, Vice President; Who's Who in American Universities and Colleges; Honor Council, Chairman; Student Assembly; Senate; General Co-operative Committee; Executive Council, Secretary; Junior May Court; Orientation Sponsor; *Flat Hat* Business Staff; COLONIAL ECHO Staff; International Relations Club; History Club; Scarab Club; Spanish Club; Y. W. C. A.; Freshman Cabinet.

*Frances Knight*

WASHINGTON, D. C.

B. A.; Delta Delta Delta; Spanish Club, President; Foreign Travel Club, Secretary-Treasurer; Scarab Club; Monogram Club; Varsity Fencing, Captain.

*Arthur B. Kneip*

NEWPORT NEWS, VIRGINIA

B. A.; Lambda Phi Sigma; Military Band; Symphony Band; Dance Band; Thomas R. Dew Economics Club; Backdrop Club; *Flat Hat* Staff; COLONIAL Echo Staff; Balfour Club; Spanish Club.

*Clifton H. Kreps, Jr.*

NORFOLK, VIRGINIA

B. A.; Kappa Sigma; Phi Beta Kappa; Thomas R. Dew Economics Club; Accounting Club; French Club; Phoenix Literary Society; College Chapel Choir; Men's Glee Club; Cast of *The Inspector General*.





*Muriel Kyle*

VICTORIA, VIRGINIA

B. S.; German Club; Y. W. C. A.; Monogram Club, Treasurer; Varsity Basket Ball; Varsity Hockey; Intramural Council.

*Kormic Lapolla*

SUFFERN, NEW YORK

B. A.; International Relations Club; *Flat Hat*; Debate Council; Freshman Basket Ball.

*William E. Land*

DANVILLE, VIRGINIA

B. A.; Kappa Alpha; Senior Class Chaplain; Theta Alpha Phi; Band; Dramatic Club.

*Peggy Lehair*

NEW YORK, NEW YORK

B. S.; Who's Who in American Universities and Colleges; Judicial Council; Chandler House President; French Club, Vice President; J. Leslie Hall Literary Society; Foreign Travel Club; Monogram Club, Secretary, President; Varsity Hockey, Captain; Head of Hockey; All-Virginia Reserve Hockey Team; Freshman Hockey; Varsity Basket Ball; Varsity Tennis; Freshman Basket Ball.

*Edgar Legum*

BALTIMORE, MARYLAND

B. A.; Backdrop Club; Spanish Club; Thomas R. Dew Economics Club; Boot and Spur Club.

*C. Richard Lill*

MINNEAPOLIS, MINNESOTA

B. A.; Kappa Sigma; Spanish Club; Foreign Travel Club; Gibbons Club; Pan-American Club; Phoenix Literary Society.

*Stephen Lenzi*

NEW HAVEN, CONNECTICUT

B. A.; Sigma Rho, President; Gibbons Club, President; "13" Club; International Relations Club; Inter-Religious Council; Inter-Fraternity Council; Spanish Club; Backdrop Club; Freshman Tribunal; Varsity Football.

*Dorothy R. Lindquist*

TUCKAHOE, NEW YORK

B. A.; Pi Beta Phi; Kappa Omicron Phi; French Club; Boot and Spur Club; German Club; Y. W. C. A.

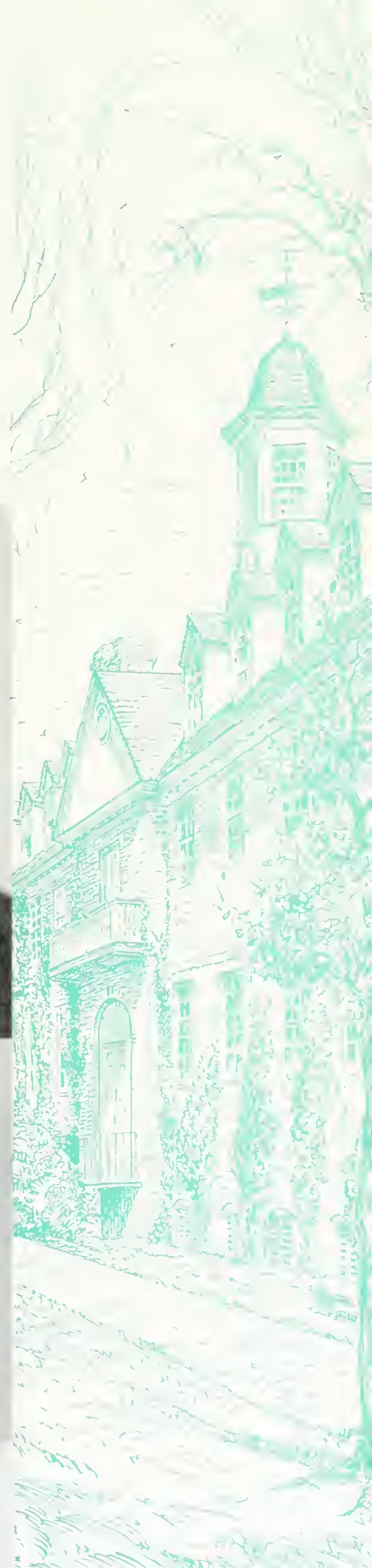

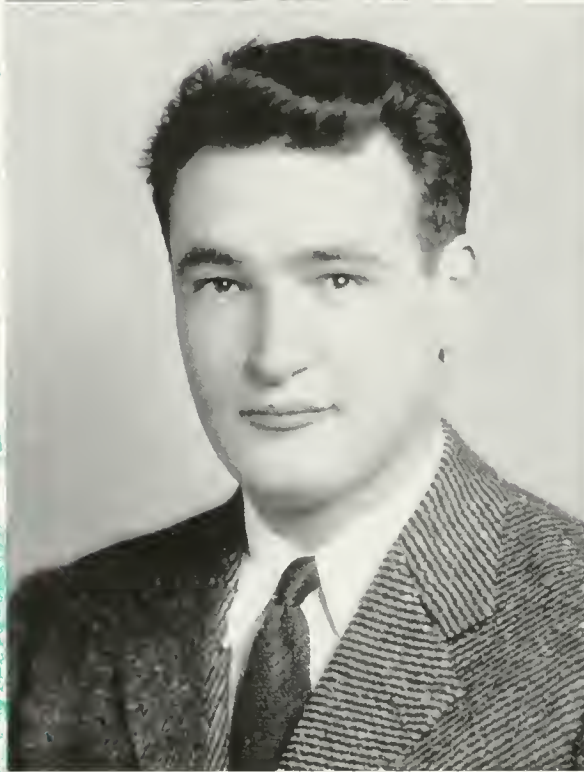

*Ellen Lindsay*

WESTMORELAND HILLS, MARYLAND

B. A.; Who's Who in American Universities and Colleges; Student Assembly; Judicial Committee, Secretary; Eta Sigma Phi, Treasurer; Barrett House, President; French Club; Spanish Club; International Relations Club.

*Norris E. Lineweaver*

ECKHART MINES, MARYLAND

B. A.; Phi Kappa Tau; Chapel Choir; Men's Glee Club; Backdrop Club; Pan-American Club; Foreign Travel Club; Varsity Show; Varsity Football.

*June Lucas*

WALLINGFORD, CONNECTICUT

B. S.; Alpha Chi Omega; Mortar Board; Who's Who in American Universities and Colleges; W. S. C. G. A., President; Student Senate; Student Assembly; Cooperative Committee; COLONIAL Echo Staff; Backdrop Club, Secretary; German Club, Secretary; J. Leslie Hall Literary Society; Y. W. C. A.; MAY QUEEN.

*Arthur H. London*

KINGSTON, NEW YORK

B. A.; Phi Alpha; Thomas R. Dew Economics Club; Spanish Club; Varsity Baseball, Assistant Manager.



*Irma Luxton*

NUTLEY, NEW JERSEY

B. S.; Kappa Delta; COLONIAL ECHO Staff; Boot and Spur Club; Backdrop Club; Clayton-Grimes Biology Club; J. Leslie Hall Literary Society.

*Harriet Hay McCarthy*

JERSEY CITY, NEW JERSEY

B. A.; Alpha Chi Omega; Backdrop Club; French Club; German Club; J. Leslie Hall Literary Society; Monogram Club; Varsity Tennis, Captain; Varsity Swimming.

*Jean McEldowney*

PHILADELPHIA, PENNSYLVANIA

B. S.; Delta Delta Delta; Sigma Pi Sigma; Euclid Club; French Club; Spanish Club; German Club; J. Leslie Hall Literary Society; Monogram Club; Freshman Hockey; Varsity Tennis.

*Jane MacNeil*

RICHMOND, VIRGINIA

B. A.; Gamma Phi Beta; Transfer from Richmond Division; Backdrop Club; German Club; J. Leslie Hall Literary Society.





*Morgan H. T. Mackey, Jr.*

POUGHKEEPSIE, NEW YORK

B. S.: Sigma Alpha Epsilon; Varsity Club; Freshman Basket Ball; Varsity Basket Ball; Freshman Baseball; Gibbons Club.

*Ann Mapother*

NORFOLK, VIRGINIA

B. A.: Transfer from Norfolk Division.

*Walter S. Measday*

WESTWOOD, NEW JERSEY

B. A.; Sigma Pi; Phi Beta Kappa; Theta Chi Delta; Color Bearer; Men's Debate Council; Gibbons Club.

*David Meyer*

WEST NEW YORK, NEW JERSEY

B. A.; Phi Alpha; Freshman Fencing; Varsity Fencing; Balfour Club.

*Marion E. Milne*

SUMMIT, NEW JERSEY

B. A.; Kappa Kappa Gamma; Pan-Hellenic Council; Freshman Orientation Sponsor; French Club; Scarab Club; German Club; J. Leslie Hall Literary Society; Y. W. C. A.

*Ann Mitchell*

ATLANTA, GEORGIA

B. A.; Kappa Kappa Gamma; Monogram Club, Secretary, President; Varsity Basket Ball, Captain; Freshman Basket Ball.

*Howard C. Mirmelstein*

NEWPORT NEWS, VIRGINIA

B. S.; Transfer from University of Virginia; Phi Epsilon Pi; Men's Glee Club; College Chapel Choir; Balfour Club.

*Elliot Mitchell*

PORTSMOUTH, VIRGINIA

B. S.; Phi Alpha; Theta Chi Delta; Psychology Club; Varsity Fencing Team.



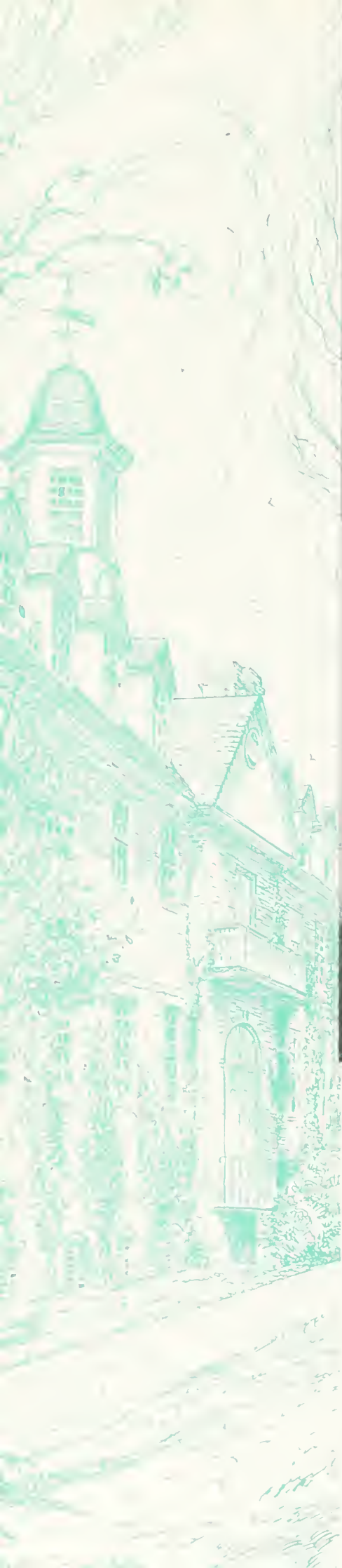

*Margaret Mitchell*

SILVER SPRING, MARYLAND

B. S. Phi Beta Phi; Mortar Board, President; Who's Who in American Universities and Colleges; Honor Council; COLONIAL ECHO, Typing Editor; Debate Council; Monogram Club; Varsity Basket Ball; Intramural Council; Y. W. C. A.; J. Leslie Hall Literary Society; German Club.

*Carl Muecke*

WILLIAMSBURG, VIRGINIA

B. A.; Theta Delta Chi; Who's Who in American Universities and Colleges; *Flat Hat*, Editor-in-Chief; *Royalist*, Review Editor; International Relations Club; Thomas R. Dew Economics Club; Dramatic Club; Backdrop Club.

*Mary Bush Moncure*

WASHINGTON, D. C.

B. S.; Monogram Club; Varsity Swimming; Varsity Fencing; Varsity Hockey; Gibbons Club; Inter-Religious Council.

*Forest Murden*

NORFOLK, VIRGINIA

B. A.; Kappa Alpha; Phi Beta Kappa; President's Aide; COLONIAL ECHO Staff; *Flat Hat* Staff; History Club; Camera Club.

*Arlene Murray*

FLUSHING, NEW YORK

B. A.; Transfer from Norfolk Division; Kappa Delta Pi. Treasurer; International Relations Club; Dramatic Club; Monogram Club.

*Robert A. Neslow*

NEW YORK, NEW YORK

B. A.; Phi Kappa Tau; International Relations Club; Thomas R. Dew Economics Club; Accounting Club; Backdrop Club; Men's Glee Club; Spanish Club; Pan-American League; Freshman Football.

*Olive Nestor*

CALDWELL, NEW JERSEY

B. S.; Pi Beta Phi; Judicial Council, Freshman Representative; Honor Council, Sophomore Representative; Kappa Omicron Phi President; German Club.

*Helen Louise Oberrender*

VENTNOR, NEW JERSEY

B. A.; Phi Mu; Scarab Club; Foreign Travel Club; French Club; J. Leslie Hall Literary Society; Y. W. C. A.



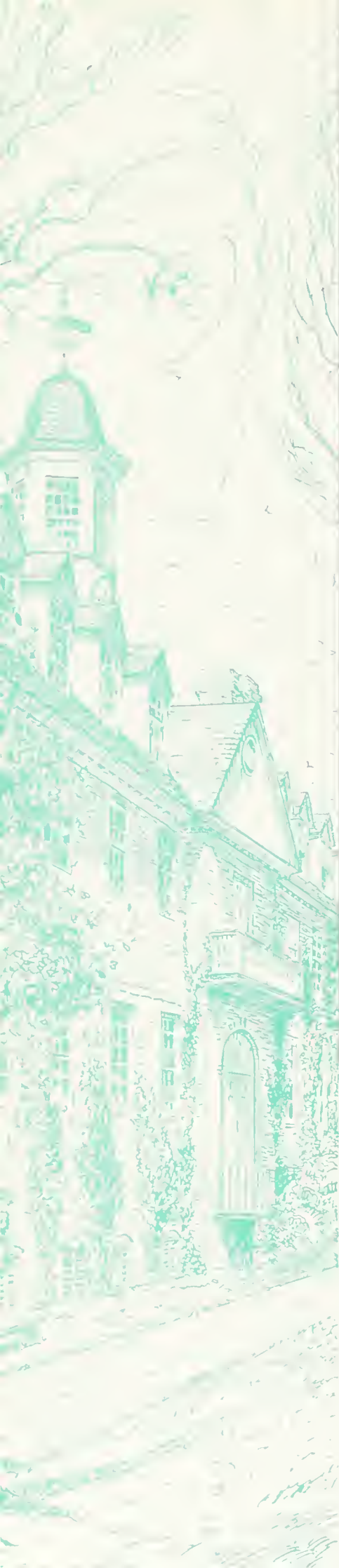

*Dorothy Ogden*

WYNNEWOOD, PENNSYLVANIA

B. A.; Dramatic Club; Backdrop Club; Cast of *First Lady, Hay Fever, You Can't Take It With You*; Stage Crew; Women's Glee Club; German Club.

*Rebecca Old*

NORFOLK, VIRGINIA

B. S.; Phi Beta Kappa; Clayton-Grimes Biological Club, Secretary.

*Frances Paul*

WASHINGTON, D. C.

B. A.; Gamma Phi Beta; Mortar Board, Treasurer; Who's Who in American Universities and Colleges; Kappa Delta Pi; Women's Athletic Association, President; Debate Council; *Flat Hat*, Circulation Staff; Travel Club, Vice President, President; Spanish Club; French Club; Scarab Club; Library; Science Club; German Club; J. Leslie Hall Literary Society; Y. W. C. A., Vice President; Freshman Cabinet; Intramural Manager.

*William S. Parry*

PACIFIC PALISADES, CALIFORNIA

B. A.; Beta Theta Pi; Theta Alpha Phi; Dramatic Club, President; Thomas R. Dew Economics Club, President; Accounting Club, President; *Flat Hat*, News Editor; College Chapel Choir; Backdrop Club; Men's Glee Club.

*Margaret McCormick Peck*

OKLAHOMA CITY, OKLAHOMA

B. S.; Pi Beta Phi; Judicial Council, Representative-at-Large; Pan-Hellenic Council; COLONIAL ECHO Staff; Freshman Orientation Group Leader; Women's Glee Club, Treasurer; French Club; Backdrop Club; Stage Crew; Psychology Club; J. Leslie Hall Literary Society, Treasurer, Vice President; Y. W. C. A.

*William Edward Plitt*

BALTIMORE, MARYLAND

B. A.; Kappa Alpha; Thomas R. Dew Economics Club, Vice President; COLONIAL ECHO, Editorial Staff; Phoenix Literary Society; Men's Glee Club; Box Office Manager, William and Mary Players.

*Lawrence Albert Pettet*

LAKELAND, NEW JERSEY

B. A.; Theta Delta Chi, President; Who's Who in American Universities and Colleges; COLONIAL ECHO, Sports Editor, Photography Manager, Editor-in-Chief; *Royalist*, Staff; Student Activities Committee; Reorganization Committee of Student Government; Inter-Fraternity Council; Thomas R. Dew Economics Club, Secretary; Spanish Club, Vice President; Freshman Class, Vice President; Head Cheer Leader.

*Frances Pollard*

NORFOLK, VIRGINIA

B. A.; Chi Omega; German Club; J. Leslie Hall Literary Society; Y. W. C. A.

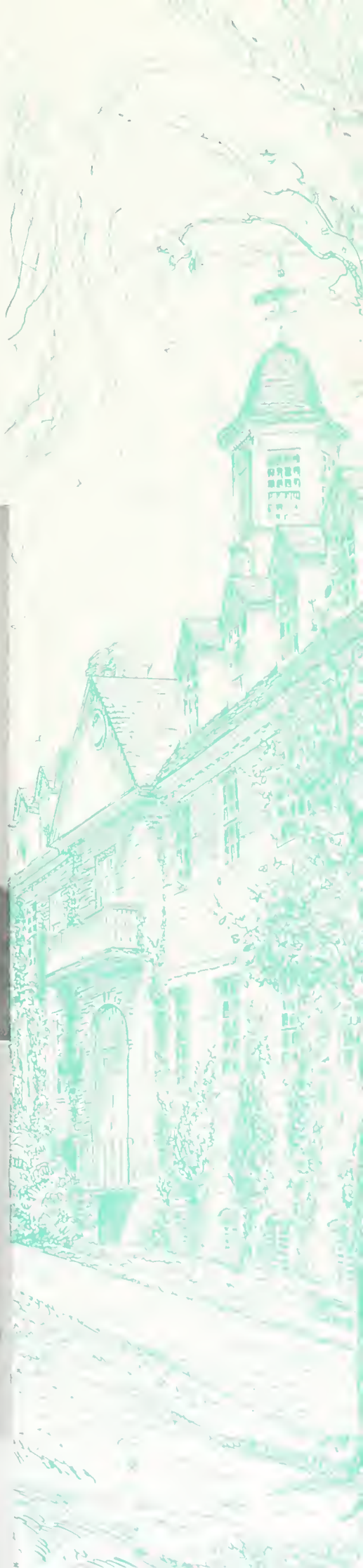

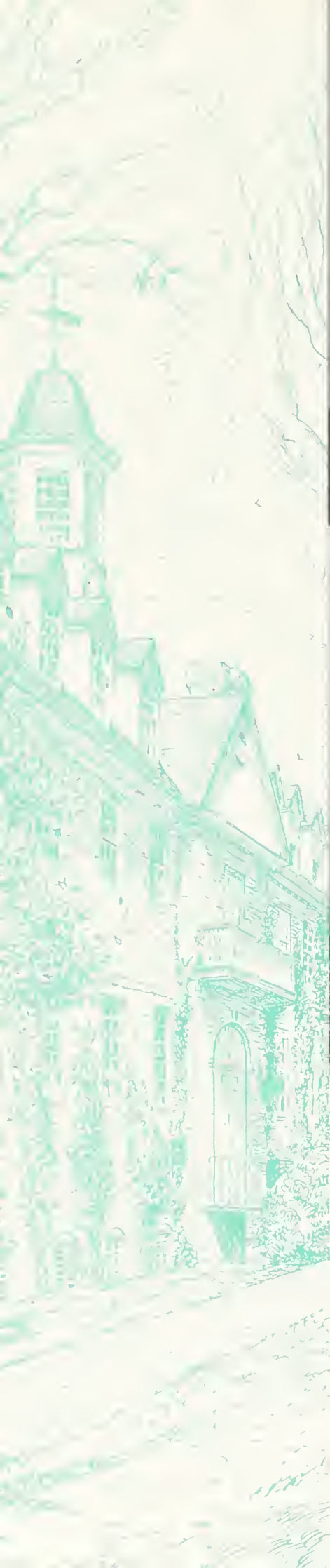

*Henry Polombo, Jr.*

PATERSON, NEW JERSEY

B. A.; Sigma Rho; Pan-American Club; Gibbons Club; Spanish Club; Freshman Football; Orchestra.

*Sidney Popkin*

NORFOLK, VIRGINIA

B. A.; Phi Alpha; Accounting Club.

*Frank P. Pulley*

IVOR, VIRGINIA

B. A.; Sigma Pi; Thomas R. Dew Economics Club; Euclid Club; Spanish Club; Phoenix Literary Society; Baptist Student Union.

*Edward Herman Quist*

NORFOLK, VIRGINIA

B. A.; Theta Delta Chi; Transfer from Norfolk Division; Color Guard; Accounting Club, Vice President; Thomas R. Dew Economics Club; Phoenix Literary Society, President.



*Zigmund Joseph Radolinski*

COMMORN, VIRGINIA

B. S.; Lambda Chi Alpha; Gibbons Club; Phoenix Literary Society.

*Ruth Evelyn Rapp*

JAMAICA, L. I., NEW YORK

B. S.; Pi Beta Phi, President; Mortar Board, Historian; Who's Who in American Universities and Colleges; Judicial Council, Junior Representative, Chairman; Cooperative Committee; Student Senate; Student Assembly; Kappa Delta Pi; COLONIAL ECHO, Business, Editorial Staff; Glee Club, Secretary; French Club, Vice President; Psychology Club; Backdrop Club; German Club; J. Leslie Hall Literary Society; Y. W. C. A.; Varsity Show, Junior May Court.

*Coleman Bernard Ransone*

ROANOKE, VIRGINIA

B. A.; Transfer from Roanoke College; Men's Debate Council, President; *Royalist*, Associate Editor; *Flat Hat* Staff; Varsity Debating Team; Student Activities Committee; International Relations Club; Varsity Tennis Team.

*Bertel Rasmussen*

ARLINGTON, NEW JERSEY

B. A.; Lambda Chi Alpha, President; Inter-Fraternity Council; Thomas R. Dew Economics Club; French Club; Varsity Tennis Team, Manager; Varsity Track; Varsity Swimming; Varsity Cross-Country; Freshman Track.





*Donald P. Reid*

NORFOLK, VIRGINIA

B. A.; Kappa Sigma; Transfer from Norfolk Division; Phi Beta Kappa; Thomas R. Dew Economics Club; Accounting Club, Treasurer; Phoenix Literary Society.

*Lucille Reynolds*

RICHMOND, VIRGINIA

B. A.; Chi Omega; Transfer from University of Richmond; Kappa Delta Pi; Eta Sigma Pi; French Club; Spanish Club; Women's Glee Club; Backdrop Club; Varsity Show; Foreign Travel Club; German Club; Y. W. C. A.

*Margaret Richards*

ATLANTA, GEORGIA

B. A.; Gamma Phi Beta; Monogram Club; Swimming Team; Manager of Swimming Team; Spanish Club.

*Astrid Riffolt*

DAHLGREN, VIRGINIA

B. S.; Euclid Club; Clayton-Grimes Biological Club.

*Louis H. Rives, Jr.*

NORFOLK, VIRGINIA

B. A.; Pi Kappa Alpha; Honor Council, Junior and Senior Member; Debate Council, Vice President; Cup Debate; International Relations Club; Thomas R. Dew Economics Club; Men's Glee Club; Freshman Class, President; Track, Assistant Manager.

*Eleanor Rowan*

WILLIAMSBURG, VIRGINIA

B. S.; Kappa Delta; Kappa Omicron Phi, Treasurer; Backdrop Club; German Club; Band; Orchestra; Y. W. C. A.

*Austin L. Roberts, Jr.*

CRANFORD, NEW JERSEY

B. A.; Lambda Chi Alpha; Senior Class, Vice President; *Flat Hat*, Business Staff; Thomas R. Dew Economics Club; Accounting Club.

*Mildred Russell*

MAHWAH, NEW JERSEY

B. A.; Spanish Club; Boot and Spur Club; J. Leslie Hall Literary Society; Y. W. C. A.



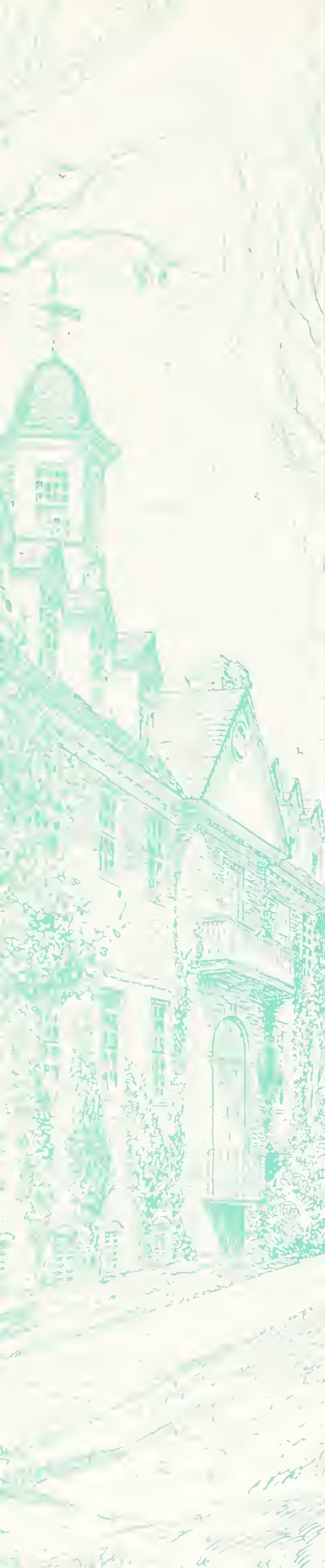

*Aura Schroeder*

RIDGEWOOD, NEW JERSEY

B. A.; Kappa Delta; Eta Sigma Phi; Pan-Hellenic Council; French Club, Secretary; Searab Club; Psychology Club; German Club.

*Frances Seymour*

MAPLEWOOD, NEW JERSEY

B. A.; Kappa Kappa Gamma; History Club, Secretary; French Club; Backdrop Club; Searab Club; J. Leslie Hall Literary Society; Y. W. C. A.

*Seymour Simerman*

NEW YORK, NEW YORK

B. S.; Theta Chi Delta, Treasurer; Balfour Club; COLONIAL Echo Staff; Clayton-Grimes Biological Club; Phoenix Literary Society.

*Dorothy Olivia Simpson*

MOUNT VERNON, NEW YORK

B. A.; German Club; J. Leslie Hall Literary Society; Y. W. C. A.

*Ernestine Smith*

SOUTH NORFOLK, VIRGINIA

B. A.; Phi Beta Kappa; Eta Sigma Phi; Camera Club, President; Library Science Club.

*Ruth Staebner*

FALLS CHURCH, VIRGINIA

B. A.; Library Science Club, President; J. Leslie Hall Literary Society; Y. W. C. A.

*Gene Spracher*

RICHMOND, VIRGINIA

B. A.; Women's Glee Club.

*Robert S. Stainton 111*

CHESTER, PENNSYLVANIA

B. A.; Phi Kappa Tau, President; Omicron Delta Kappa; Who's Who in American Universities and Colleges; *Flat Hat*, News Editor, Editor-in-Chief; COLONIAL Echo Staff; *Royalist* Staff; Interfraternity Council; Backdrop Club, President; Student Activities Committee; Reorganization Committee of Student Government; Swimming, Freshman and Varsity; Golf, Freshman and Varsity.

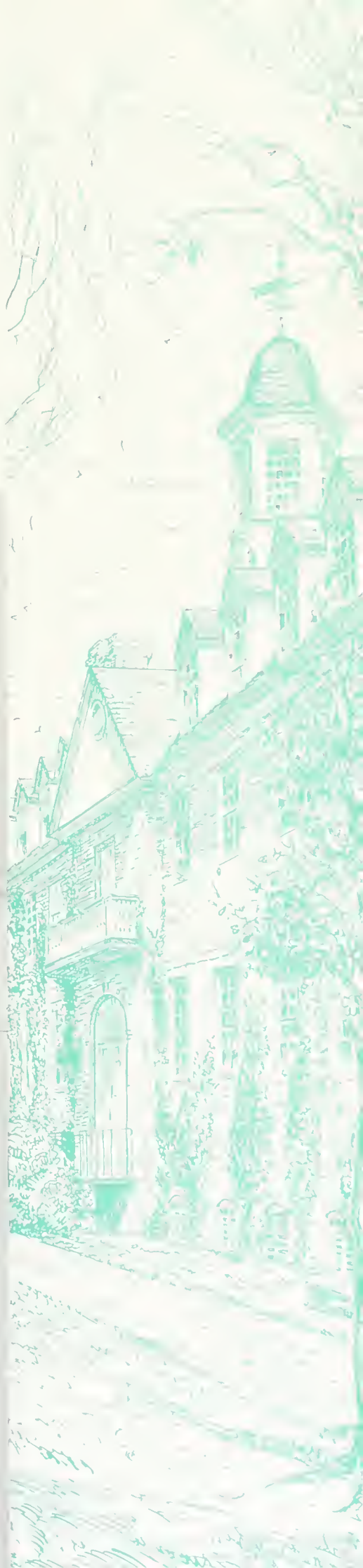



*Jean Stevenson*

WASHINGTON, D. C.

B. A.; Chi Omega; Lambda Phi Sigma, Secretary-Treasurer; Kappa Omicron Phi; Glee Club, President; College Chapel Choir, President; Freshman Orientation Sponsor; Music Chairman, May Festival; Cast, *Pirates of Penzance*; Stage Crew; German Club; Scarab Club; Backdrop Club; Y. W. C. A.; Freshman Cabinet.

*Margaret Stigall*

RICHMOND, VIRGINIA

B. A.; Alpha Chi Omega; *Royalist* Staff, Fashion Editor; Backdrop Club; Spanish Club; Scarab Club; May Festival Committee; Y. W. C. A.

*Pete J. Stone*

EAST WALPOLE, MASSACHUSETTS

B. A.; Sigma Pi; Gibbons Club; Travel Club; French Club; Varsity Football, Freshman Football; Freshman Track.

*Charles Stousland*

ARLINGTON, VIRGINIA

B. A.; Kappa Alpha; Eta Sigma Phi, Treasurer; Backdrop Club, Treasurer; Scarab Club; Glee Club; Band; Cast, *Mikado*, *Pirates of Penzance*; Freshman Track.

*Sterling T. Strange, Jr.*

RICHMOND, VIRGINIA

B. A.; Kappa Alpha, President; Who's Who in American Universities and Colleges; Senior Class, President; Sophomore Class, President; President's Aide; Phoenix Literary Society; Spanish Club.

*Vincent Taffe*

POUGHKEEPSIE, NEW YORK

B. S.; Sigma Alpha Epsilon; Gibbons Club; Spanish Club; Varsity Football; Freshman Football; Varsity Basket Ball; Freshman Basket Ball; Varsity Club.

*Cornelia Stratton*

FRONT ROYAL, VIRGINIA

B. A.; Chi Omega; COLONIAL ECHO Staff; *Flat Hat* Staff; Backdrop Club; German Club; Freshman Basket Ball; Freshman Hockey; J. Leslie Hall Literary Society; Y. W. C. A.

*Ralph A. Taylor*

PORTSMOUTH, VIRGINIA

B. A.; Kappa Sigma, President; Accounting Club.

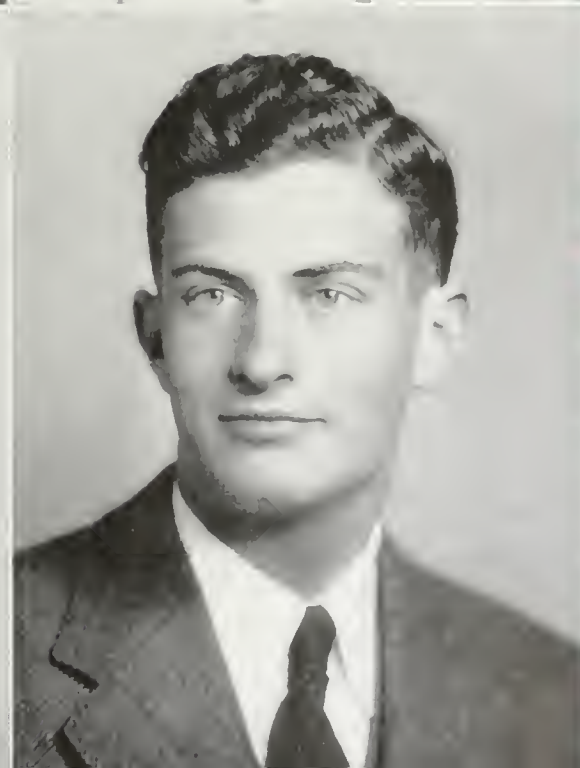

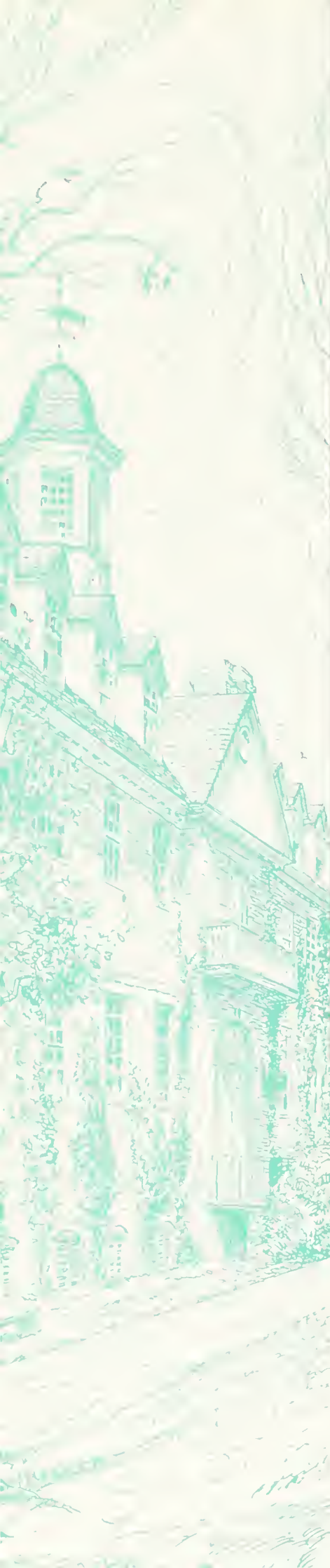

*Robert H. Thrasher*

EAST MCKEESPORT, PENNSYLVANIA

B. S.: Kappa Sigma; Theta Chi Delta; Psychology Club; College Band; Backdrop Club; Varsity Show; Phoenix Literary Society.

*Robert A. Tucker*

VICTORIA, VIRGINIA

B. A.: Accounting Club; Spanish Club.

*Harold Tower*

ROSCOE, ILLINOIS

B. A.: Pi Kappa Alpha; "13" Club, Treasurer; Varsity Track, Manager; Varsity Basket Ball, Manager.

*Gertrude Van Wyck*

WEST BABYLON, NEW YORK

B. A.: Alpha Chi Omega; Mortar Board, Secretary; Who's Who in American Universities and Colleges; *Royalist*, Editor-in-Chief; COLONIAL ECHO, Activities Editor; Women's Debate Council, Manager, President; Varsity Debate Team; Judicial Council, Brown Hall President; Chi Delta Phi, President; *Flat Hat* Staff; Freshman Orientation Sponsor; French Club; Backdrop Club; Y. W. C. A.; International Relations Club; J. Leslie Hall Literary Society, President.



*Robert B. Vining*

HAMDEN, CONNECTICUT

B. A.; International Relations Club; Gibbons Club, Treasurer; Freshman Golf; Varsity Golf.

*Sanford Warren*

PORTSMOUTH, VIRGINIA

B. A.; Sigma Pi; Debate Council; Wythe Law Club; Thomas R. Dew Economics Club; Spanish Club; Backdrop Club; Foreign Travel Club; Phoenix Literary Society; Freshman Football.

*Raymond A. Walker*

HAMDEN, CONNECTICUT

B. A.; Sigma Alpha Epsilon; Gibbons Club, President; College Chapel Choir; Men's Glee Club; Freshman Swimming; Varsity Swimming.

*Elizabeth Whitehill*

WASHINGTON, D. C.

B. A.; Kappa Delta; Kappa Delta Pi; French Club; German Club; J. Leslie Hall Literary Society; Y. W. C. A.

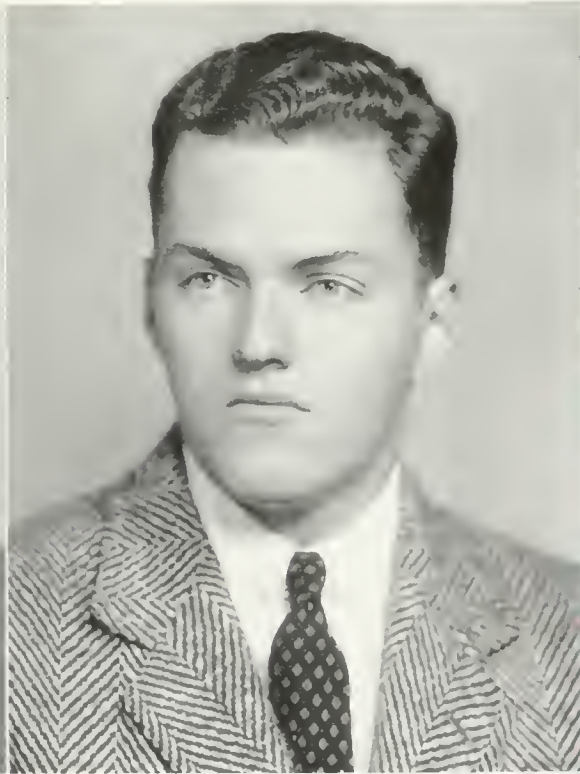

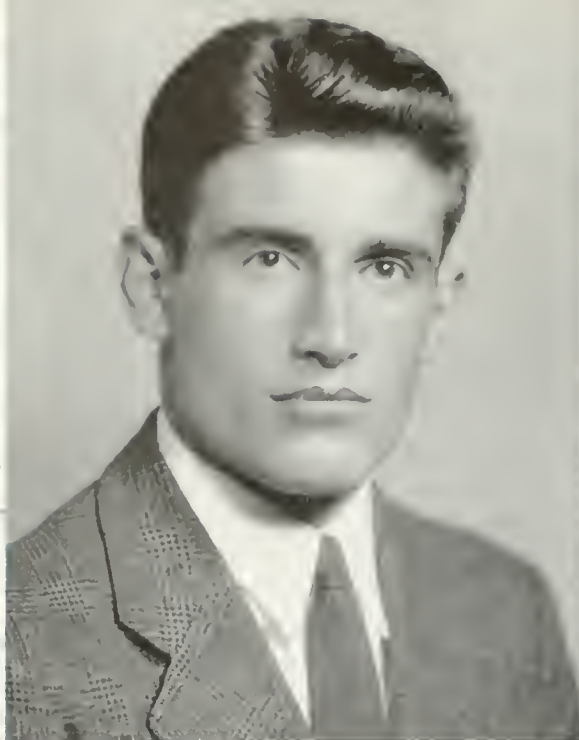
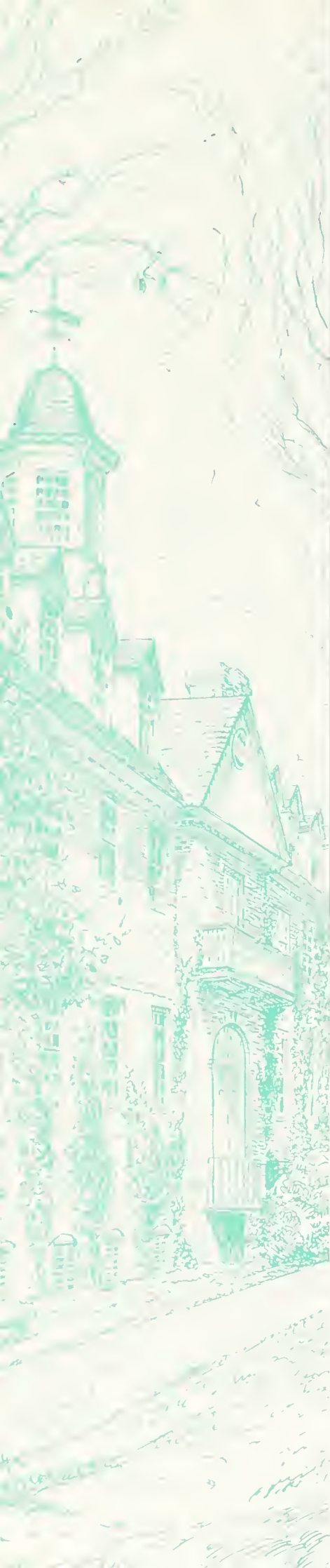

*Henry Whitehouse*

SAYVILLE, NEW YORK

B. A.; Sigma Rho; Omicron Delta Kappa, Treasurer; Who's Who in American Universities and Colleges; President's Aide; Student Assembly; Thomas R. Dew Economics Club; Varsity Club; Varsity Football; Freshman Football; Varsity Track; Freshman Track.

*Richard A. Whiting*

BELMONT, MASSACHUSETTS

B. A.; Phi Kappa Tau; Thomas R. Dew Economics Club; French Club; Young Republicans' Club; Phoenix Literary Society.

*Dorothy Whitfield*

MAPLEWOOD, NEW JERSEY

B. A.; Kappa Delta; Symphony Orchestra; Band; Y. W. C. A.; Monogram Club.

*Eloise Whittington*

BALTIMORE, MARYLAND

B. A.; Kappa Delta; Freshman Orientation Sponsor; Backdrop Club; J. Leslie Hall Literary Society; Y. W. C. A.

*Nonie Wilkinson*

NORFOLK, VIRGINIA

B. A.; History Club; J. Leslie Hall  
Literary Society.

*Everett C. Williams*

MOORESTOWN, NEW JERSEY

B. A.; Sigma Pi; Thomas R. Dew  
Economics Club; Backdrop Club; Travel  
Club; Phoenix Literary Society; Fresh-  
man Track.

*W. Bailey Wilkinson*

WINDSOR, VIRGINIA

B. A.; Accounting Club; Phoenix  
Literary Society; Freshman Track.

*Emily Wilson*

COVESVILLE, VIRGINIA

B. A.; Judicial Council; Jefferson Hall,  
President; Eta Sigma Phi, Secretary-  
Treasurer; Inter-Religious Council.



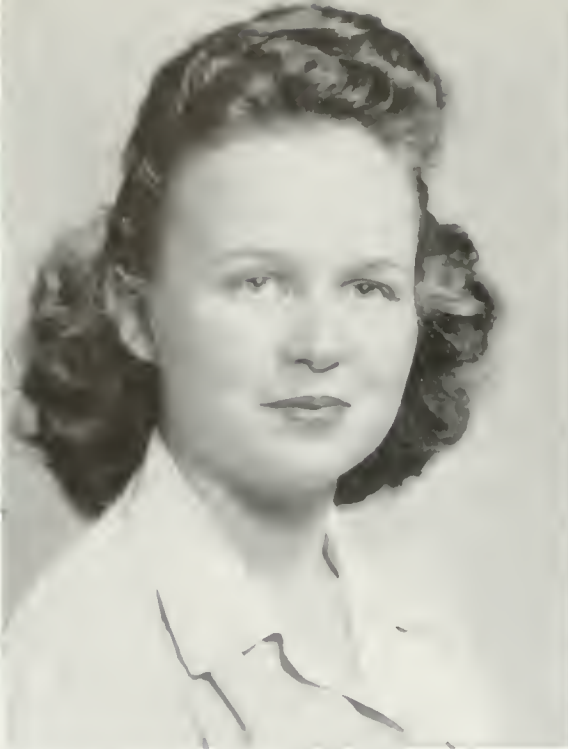
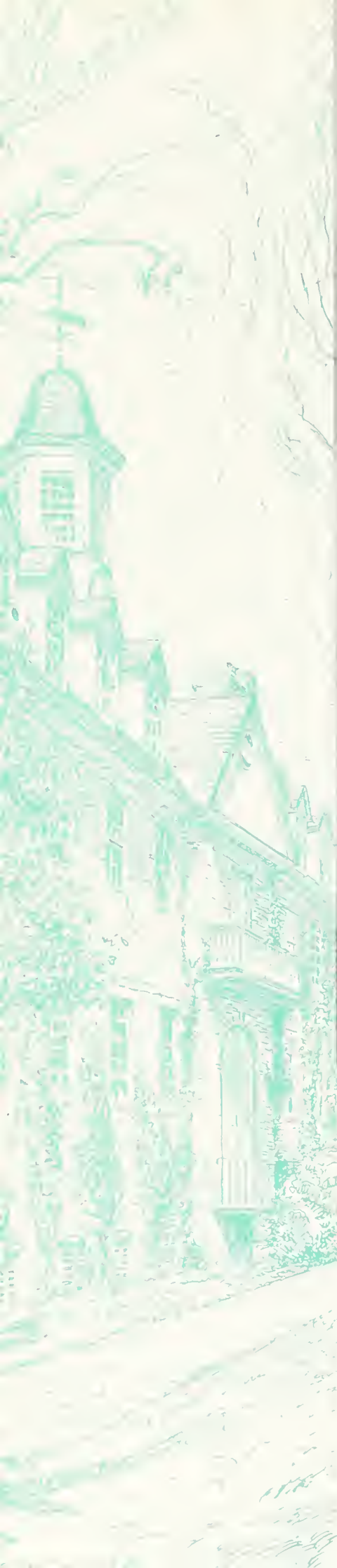

*Mildred B. Wiltshire*

RICHMOND, VIRGINIA

B. A.; Delta Delta Delta; Tiberius Gracchus Jones Literary Prize; COLONIAL Echo Staff; *Royalist* Staff; Backdrop Club; Library Science Club; Scarab Club; Y. W. C. A.

*Charles E. Young*

MT. CARMEL, ILLINOIS

B. A.; College Chapel Choir, Organist; Men's Glee Club; Phoenix Literary Society; Foreign Travel Club; History Club.

*Herbert W. Young*

WILLIAMSBURG, VIRGINIA

B. S.; Theta Delta Chi; Color Guard; Sigma Pi Sigma; Euclid Club; F. H. C. Society, Secretary; Phoenix Literary Society, Treasurer; Spanish Club, Vice President; Freshman Swimming, Manager; Varsity Swimming, Manager.

*Mary Frances Zarbock*

BEAVERDAM, VIRGINIA

B. A.; Transfer from Stephens College; Backdrop Club; Boot and Spur Club; German Club.

## POST GRADUATES

*First Row Across*

ELELYA BAKER

BERKELEY, CALIFORNIA

A. B., University of California, 1937;  
M. A., William and Mary, 1941.

BELEN BERNABE

SAN JUAN, PUERTO RICO

A. B., Goucher College, 1938; M. A.,  
William and Mary, 1941.

FRANCES MAGUIRE

NEWPORT NEWS, VIRGINIA

B. S., Boston University, 1940; M. A.,  
William and Mary.

*Second Row Across*

DEAN MCKINNEY

CLARION, PENNSYLVANIA

B. S., Clarion State Teachers' College,  
1939; M. A., William and Mary, 1941.

ELLIS PARRY

RIDGEWOOD, NEW JERSEY

B. A., William and Mary, 1940; L. S.,  
William and Mary.

MARY SPITZER

HARRISONBURG, VIRGINIA

B. A., Madison College, 1934; M. A.,  
William and Mary, 1941.

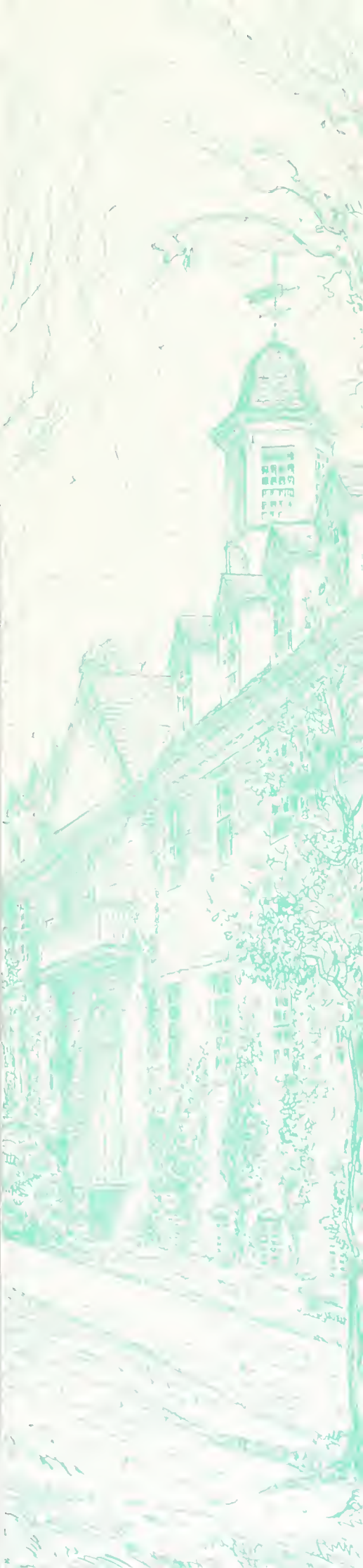



The



EDWARD COOK  
*Vice President*

DOUGLAS ROBBINS  
*President*

SAMUEL ROBBINS  
*Secretary-Treasurer*

# JUNIOR CLASS

# Juniors

JANE ALDEN, K Δ  
 ROBERT ALDRICH, Φ K T  
 VIRGINIA ALEXANDER, Δ Δ Δ



MARGARET ALEXANDER, Δ Δ Δ  
 MARVIN ALLISON, K Σ  
 CHRISTEL AMMER



ROBERT AMONETTE, JR., Σ A E  
 BARBARA ANDERSON, K Λ Θ  
 JEANNETTE ANDERSON, K K Γ



WINIFRED ANDREW  
 CHESTER BAKER, JR., Σ A E  
 KATHERINE BARDEN

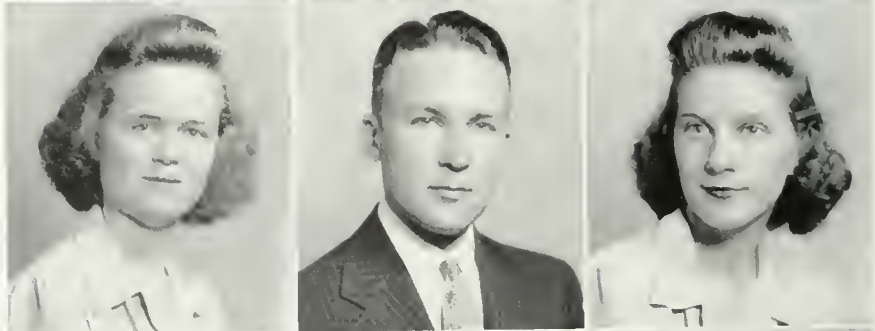

ELIZABETH BECK, Γ Φ B  
 DORIS BERG-JOHNSEN, A X Ω  
 WILLARD BERGWALL, Θ Δ X



SAMUEL BESSMAN, Φ A  
 ISABEL BETHEA, Π B Φ  
 MYRTLE BIELE





# Juniors

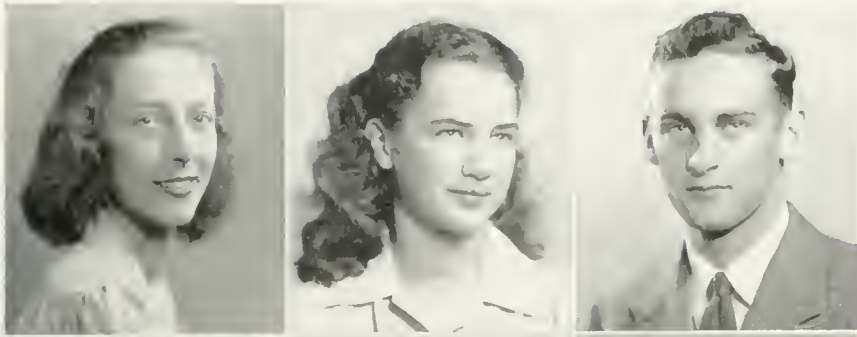

ALICE BLACK, K Δ  
MARY RUTH BLACK, Γ Φ Β  
GEORGE BLANFORD, Σ Α Ε

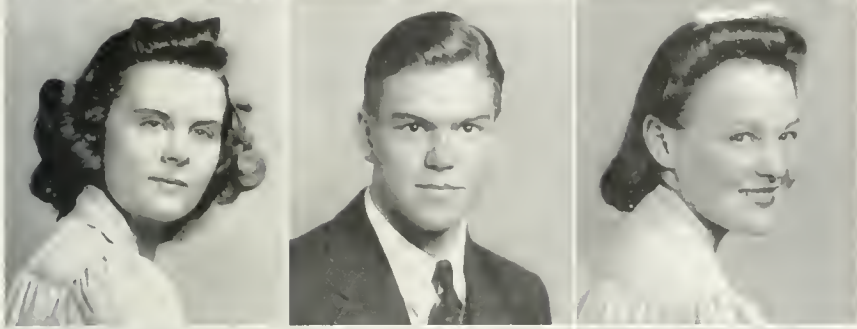

NANCY BOATWRIGHT, X Ω  
THOMAS BOLES, JR., Φ Κ Τ  
EMILIE BONYNGE



EMMA BOURQUIN  
JOSEPH BRICHTER, Φ Κ Τ  
ELEANOR BROOKS, Φ Μ

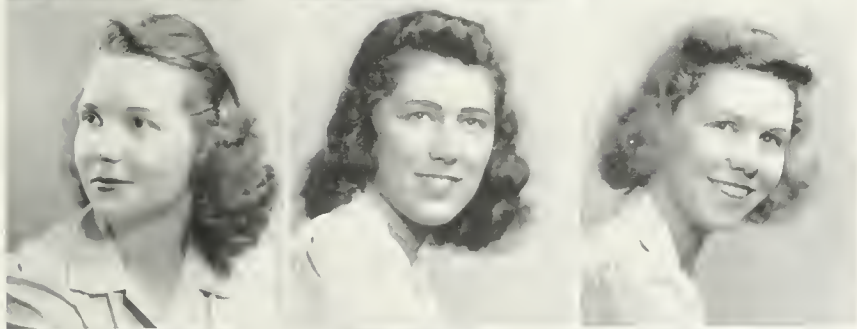

ANNIE BRUCE  
IRENE BUCHAN  
ELIZABETH BULL, Γ Φ Β

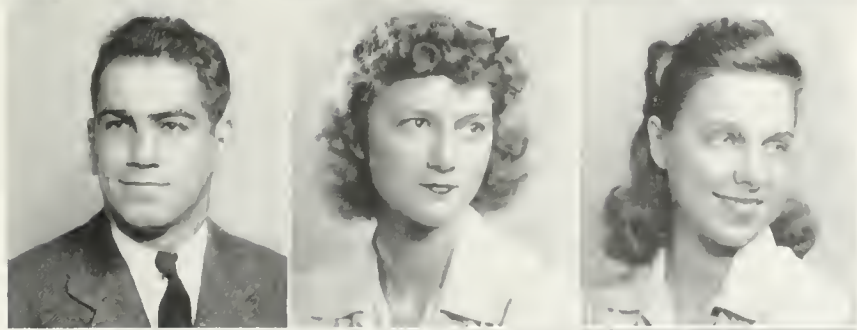

MELVIN BUNCH, Σ Α Ε  
DOROTHY BUNN, Γ Φ Β  
ANNETTE CARTER, Δ X Ω

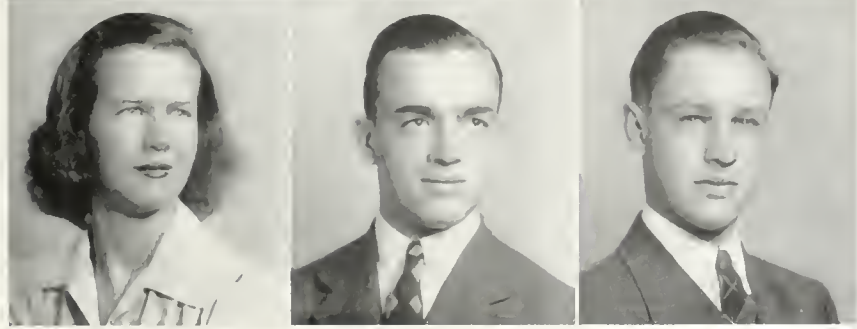

MARY TYLER CHADWICK, Κ Κ Γ  
DAVID CHITTIM, Θ Δ X  
WILLIAM CLINTON, Φ Κ Τ

# Juniors

EDWARD COOK,  $\Sigma$  A E

WANDA COOKE

CATHERINE COTTERMAN,  $\Pi$  B  $\Phi$



ELIZABETH CRAIGHEAD,  $\kappa$  K  $\Gamma$

THOMAS CRANE,  $\Sigma$  A E

JAMES CREEKMAN, JR.,  $\Pi$  K A



BETTIE CREIGHTON,  $\Gamma$  H B

CONSTANCE CURTIS,  $\Delta$   $\Delta$   $\Delta$

HUNTINGTON CURTIS,  $\Sigma$  H



ELEANOR DAVIS,  $\kappa$   $\Delta$

RICHARD DAVIS,  $\Sigma$  A E

BETTY DeCORMIS



JOHN DEE, JR.,  $\Sigma$  P

PHILIP DeHAVEN

WILLIAM DIEHL,  $\Phi$  K T



VIRGINIA DOEPKE,  $\Pi$  B  $\Phi$

KATHERINE DONALD,  $\kappa$  A  $\Theta$

ROBERT DONNELLY, JR., A X A



# Juniors

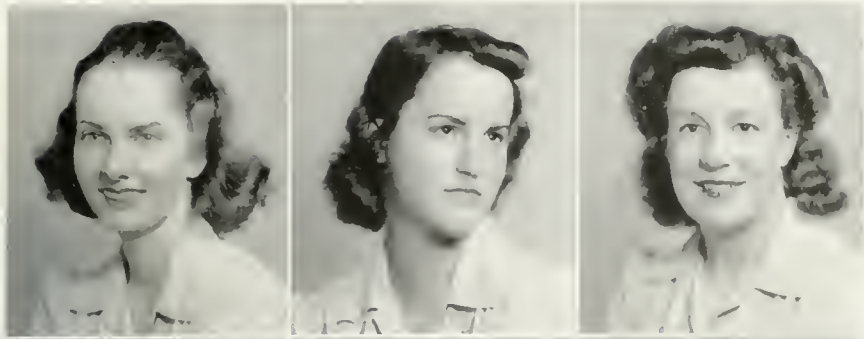

LUCY DORITY  
MARGARET EATON, Γ Φ Β  
JEAN EDWARDS

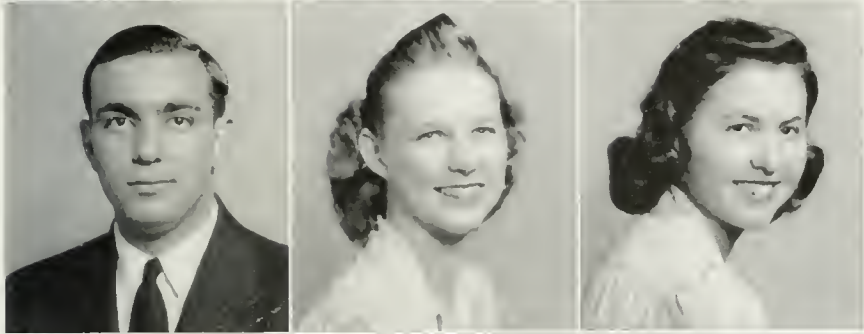

SAMUEL ELLENSON  
ELEANOR ELY, Π Β Φ  
MAE ERVIN, Κ Δ

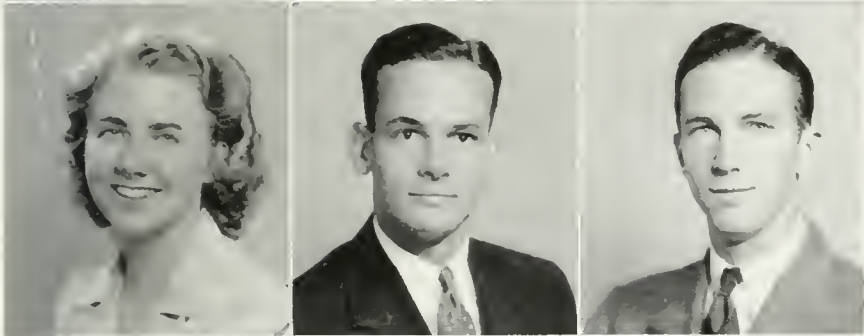

EMALEE EWING  
GEORGE FARISH, Κ Α  
JOHN FEASTER, Π Κ Α



JANE FERGUSON  
MARK FIGLEY, Χ Ω  
JOHN FINK



EDGAR FISHER, Κ Α  
GILMER FITCHETT  
ANN FITZHUGH, Α Χ Ω

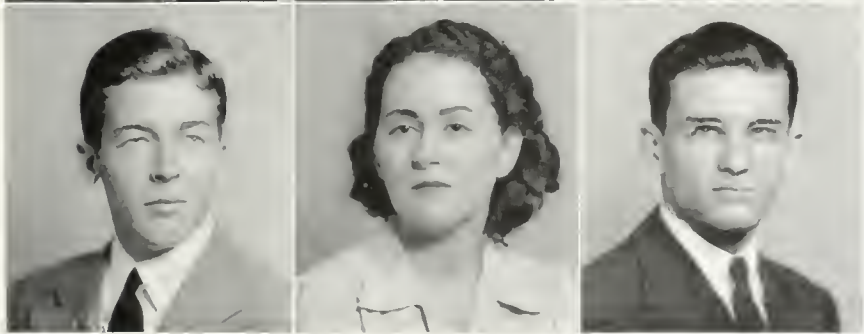

OLIVER FOSTER, Κ Α  
GLEN FULWIDER  
NORMAN FUNSTEN, Κ Α

# Juniors

MARTHA GAINES, K K Γ  
 WILLIAM GARWOOD, K Δ  
 LAWRENCE GOLDSMITH, H K Δ



NORMAN GOLDSTEIN  
 LOUISE GORDON, H B Φ  
 VIRGINIA GOULD, Δ Δ Δ

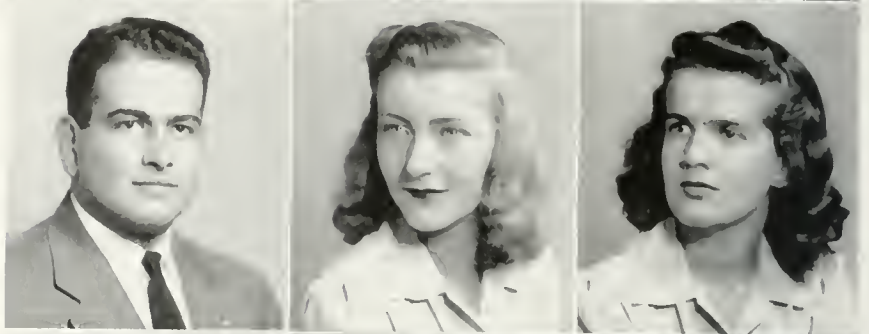

ELEANOR GRAHAM, Δ X Ω  
 TRUDELL GREEN, K K Γ  
 DOROTHY GRIFFIN



GORDON HANSON, Φ K T  
 JAMES HARING  
 EMILY HARRELL

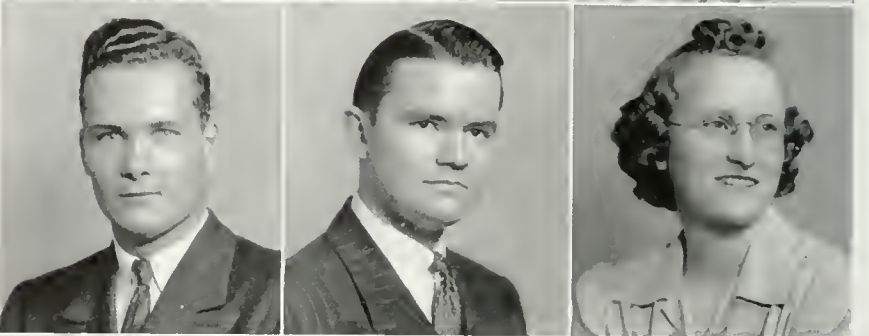

PHYLLIS HILE, Γ Φ B  
 MILDRED ANNE HILL, X Ω  
 DOROTHY HOGSHIRE, K Δ



BETSY LEE HOOPER, K K Γ  
 MARJORIE HOPKINS, Φ M  
 GUY HORSLEY

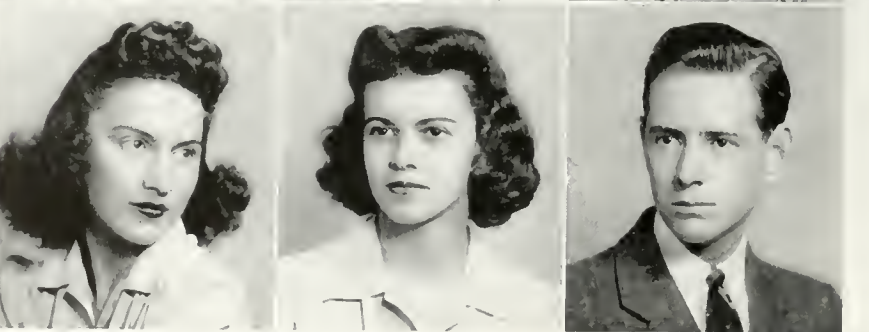

# Juniors



CLAIRE HULCHER, X Ω  
BERNARD ITZKOWITZ, Φ Δ  
FOSTER JENNINGS, Φ Κ Τ



LUCILE JENNINGS, Π Β Φ  
LOUIS JONES, Σ Α Ε  
ARTHUR KEENEY, Θ Δ Χ



THEO KELCEY, Π Β Φ  
CLAUDE KELLEY, Σ Η  
JANE KIRKPATRICK, Α Χ Ω



GERALDINE KOTEEN  
VINCENT LASCARA  
JAMES LEFTWICH, Σ Η

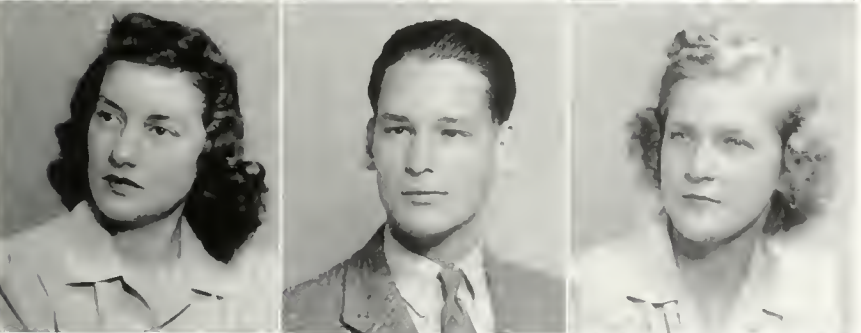

JOAN LEHMAN, Κ Α Θ  
LAWRENCE LESHAN, Φ Δ  
VIRGINIA LONGINO



JAMES LONGLEY, Σ Α Ε  
MARGARET LUCAS  
MARY CECILE LYNN

# Juniors

VIRGINIA LYONS,  $\Pi$  B  $\Phi$   
 LUCY McCLURE,  $\Lambda$  X  $\Omega$   
 ELEANOR MABRY



ANTHONY MANZI,  $\Phi$  K T  
 VIRGINIA MARKLE  
 HARLIE MASTERS,  $\Sigma$  H



JOYCE MATHES  
 ANTHONY MAUCIONE,  $\Lambda$  X  $\Lambda$   
 JOSEPH MARKOWITZ,  $\Pi$  A  $\Phi$

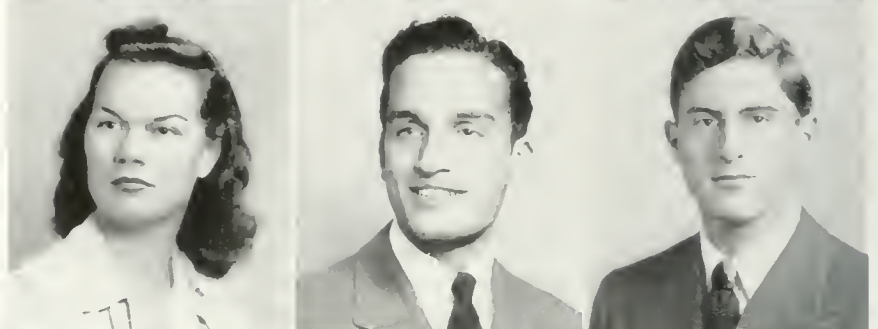

JOHN MAY,  $\Sigma$  A E  
 MONTIE MEEKS,  $\Pi$  K A  
 MARGARET MEINHARD



ROY MERRITT,  $\Sigma$  H  
 ISABELL MILLER  
 LENA MONELL

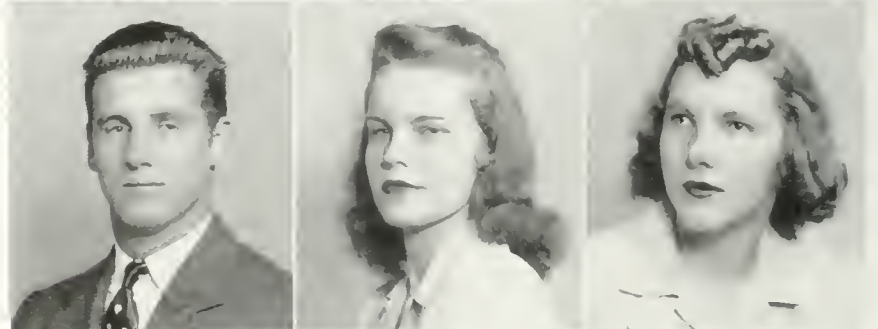

CHARLOTTE MOOERS, X  $\Omega$   
 BETTY MOORE,  $\Gamma$   $\Phi$  B  
 CHARLES MOORE



# Juniors

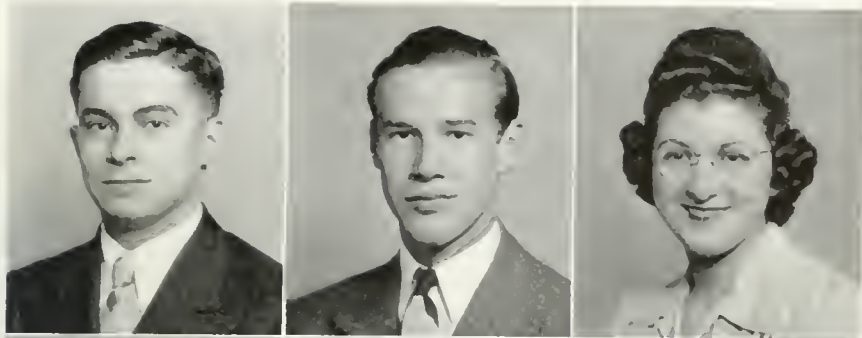

BURT MOREWITZ  
THOMAS MOUGEY, Θ Δ X  
HARRIET MURRAY



NANCY NASON, Γ Φ Β  
NATALIE NICHOLS, Π Β Φ  
PATRICIA NICHOLS, Κ Δ Θ



ELEANOR NOTTINGHAM, Φ Μ  
MARGARET ODELL  
ISABEL OLIVER



JEAN OUTLAND, X Ω  
NANCY PARKER  
MARION PATE, Π Β Φ



THOMAS PAYNTER, Φ Κ Τ  
JACQUELINE PHILLIPS, Γ Φ Β  
FRANCES POARCHE

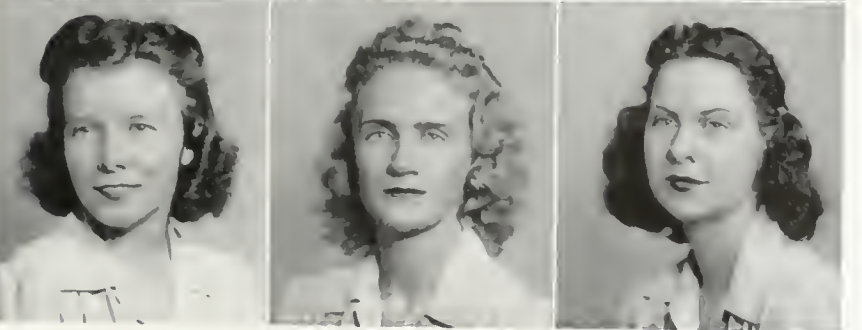

MARGARET POLATTY, Δ X Ω  
FRANCES PROPST, Φ Μ  
EDITH RATHBUN, Π Β Φ

# Juniors

BENJAMIN READ,  $\Theta \Delta X$   
 CONSTANCE REED,  $\Delta \Delta \Delta$   
 JEAN REIFF,  $\Phi M$

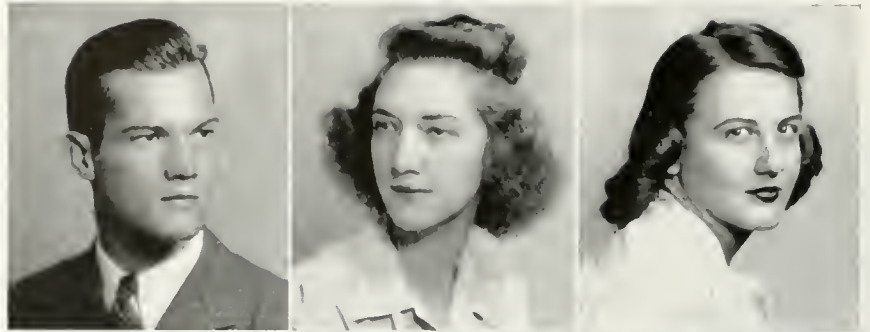

JEANNE REINDOLLAR,  $\Lambda X \Omega$   
 MARIE REITZ,  $\Delta \Delta \Delta$   
 SARA REVIS



JOHN RINKLIN,  $\Sigma A E$   
 DOUGLAS ROBBINS,  $\Sigma A E$   
 SAMUEL ROBBINS,  $\Sigma A E$



BELVIN ROBIN  
 NATALIE ROGERS,  $X \Omega$   
 GERALD ROSE



DOROTHY JEAN ROSS,  $\Lambda X \Omega$   
 FRANCES RUDASILL,  $K \Delta$   
 WALLACE SANDERLIN



MANUEL SAN JUAN, Jr.,  $K \Sigma$   
 WARREN SCHNEIDER  
 ANN SEWARD,  $\Phi M$





# Juniors



MILDRED SHEFFIELD  
RICHARD SILLS,  $\Sigma$  H  $\Gamma$   
ALBERT SIMERMAN

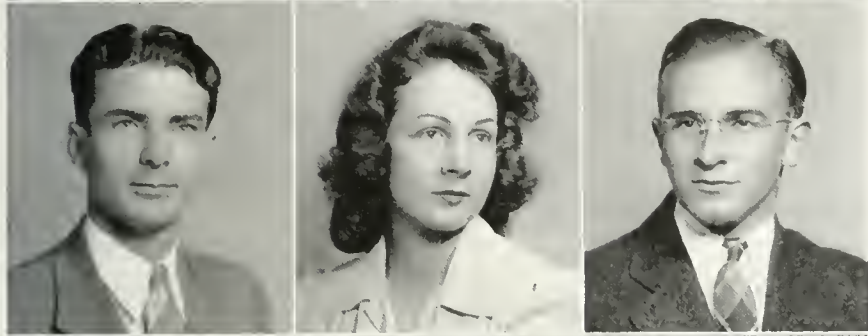

LOUIS SIMONSON  
VIRGINIA SIMS, H B  $\Phi$   
FORREST SINCLAIR,  $\Sigma$  H

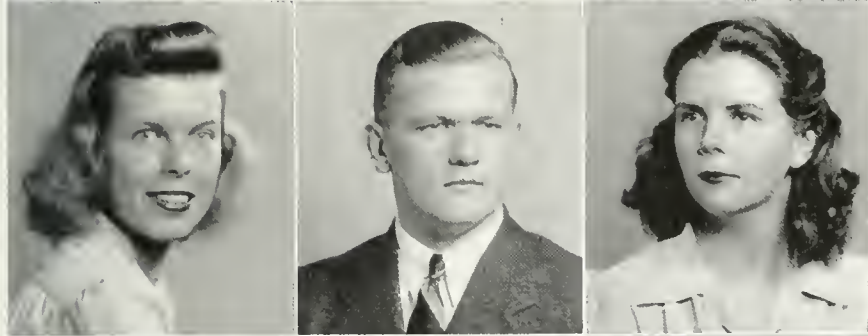

ELIZABETH SMITH, A X  $\Omega$   
THOMAS SMITH, K  $\Sigma$   
VIRGINIA SMITH, K K  $\Gamma$



CHARLOTTE STEITZ, K K  $\Gamma$   
VIRGINIA STERNE,  $\Delta$   $\Delta$   $\Delta$   
ELIZABETH STIEF



MALCOLM SULLIVAN, H K  $\Lambda$   
EDWARD SVETKEY  
VICK SWANSON, K  $\Lambda$



TABB TAYLOR,  $\Phi$  M  
ETHEL TEAL, H B  $\Phi$   
STANELY THOMPSON

# Juniors

NANCY TRICE, K Δ  
VIRGINIA TRIPP, K Δ  
MARY TRIPLETT, Λ X Ω



CLEO TWEEDY  
DOROTHY VOGEL, K Δ  
ELIZABETH WAKEMAN



SALLY WALKER  
ETTA WALLACE  
ELLIOT WALLACH



ALICE WALTON  
CHARLES WARE, Θ Δ X  
ANNETTE WARREN

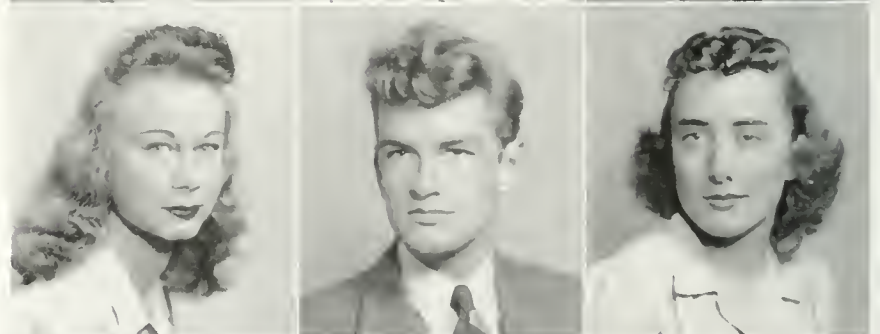

HUGH WATSON, Π K Λ  
WILLIAM WAY, Σ Π  
SIDNEY WEIN



PRUDENCE WHITE, Φ M  
JEAN WIEGAND, Λ X Ω  
AUGUSTUS WINDER, Σ Π



# Juniors



VINCENT WOLLEY, Φ K T  
JULIA WRIGHT, K Δ



RICHARD WRIGHT, K Λ  
FLORENCE YACHNIN





*The*



DYKE VERMILYE  
*Vice President*

GRAYSON CLARY  
*President*

CLAIRE BARDWELL  
*Historian*

VAN JOSLIN  
*Secretary-Treasurer*

# SOPHOMORES

# Sophomores

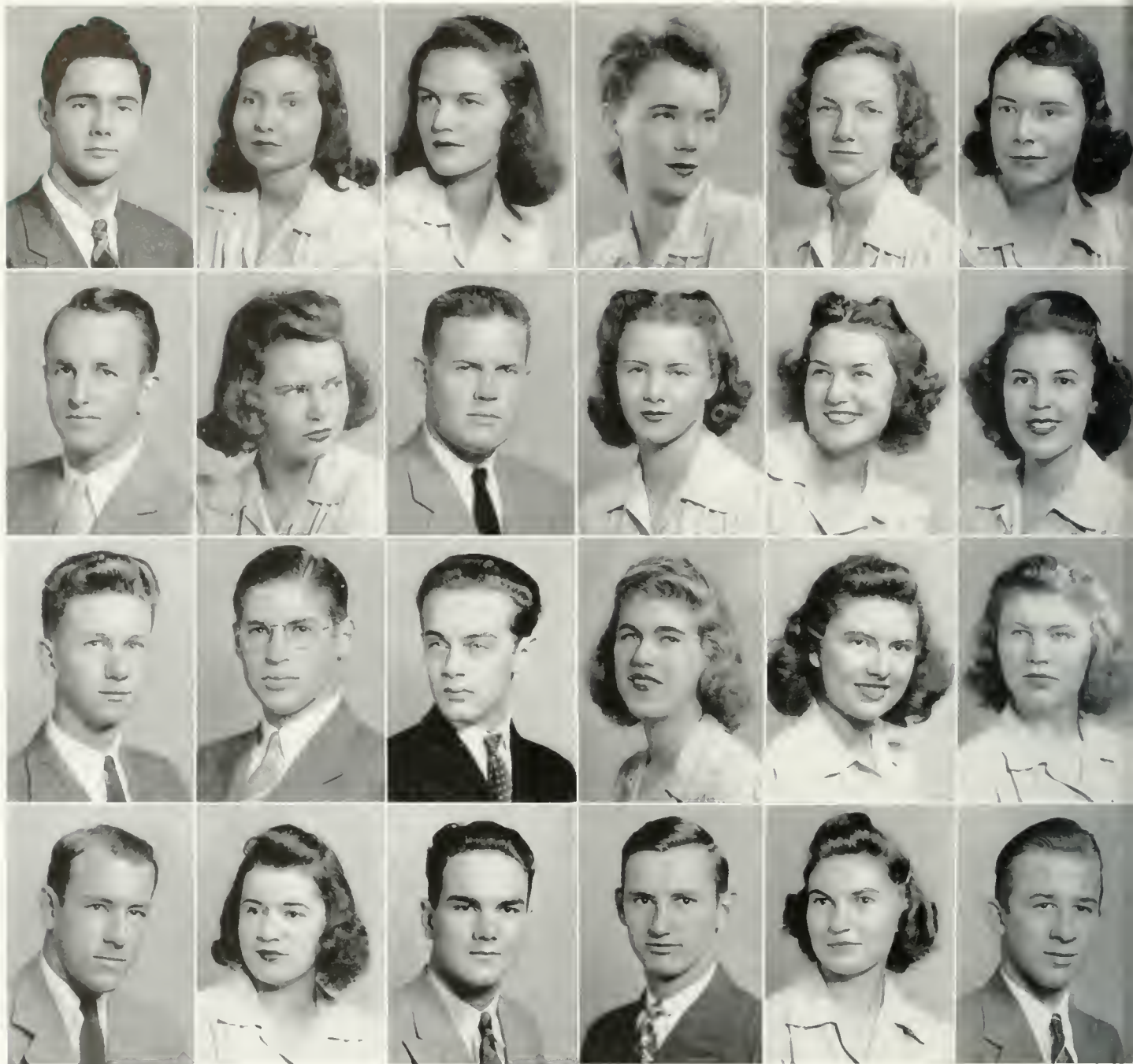

*First Row Across*

JAMES ANDERSON, K Σ  
 JEAN ANDREWS, X Ω  
 GENEVA ARCHIBALD  
 FRANCES ARENTZ, Γ Φ Β  
 ANNE ARMITAGE, X Ω  
 MARYANNE BALLARD, X Ω

*Second Row Across*

OWEN BRADFORD  
 JEAN BENHAM, Φ Μ  
 RUXTON BIRNIE, Θ Δ X  
 HELEN BLACK, Γ Φ Β  
 MIRIAM BOONE, K Δ  
 DOROTHY BROOKS

*Third Row Across*

CECIL BROWN, Π K Λ  
 RICHARD BROWN  
 JAMES BUCHHOLTZ  
 VIRGINIA BUNCE  
 MAVIS BUNCH  
 CAROL BURD

*Fourth Row Across*

LAURIE BURGESS  
 JANET BURNS  
 CHARLES BUTLER, Φ K T  
 LOUIS BUTTERWORTH, Σ I  
 BESSIE CAMPBELL, X Ω  
 ARTHUR CHAMBLISS, Σ II

# Sophomores



*First Row Across*

EARLE CHESSON,  $\Theta \Delta X$   
 JANE CHRISTIANSEN,  $\Lambda X \Omega$   
 FRANCIS CLARK,  $K \Sigma$   
 LLOYD CLARK,  $K \Lambda$   
 GRAYSON CLARY,  $\Lambda X \Lambda$   
 MARSHALL COGGIN,  $II K \Lambda$

*Second Row Across*

ROBERT COINER,  $\Sigma II$   
 NATHANIEL  
 COLEMAN,  $K \Lambda$   
 JOSEPH CONRAD,  $K \Lambda$   
 BARBARA COOPER,  $II B \Phi$   
 RICHARD CORNWELL,  $K \Lambda$   
 EVELYN COSBY,  $II B \Phi$

*Third Row Across*

ELIZABETH  
 COSTENBADER,  $\Delta \Delta \Delta$   
 ROYCE COTTINGHAM,  $\Lambda X \Lambda$   
 PAUL COUCH,  $K \Lambda$   
 HARRY COX,  $II K \Lambda$   
 JANE CRAIG,  $\Lambda X \Omega$   
 CRYSTALL CROCKETT,  $\Phi M$

*Fourth Row Across*

GERTRUDE CROXTON,  $\Phi M$   
 CHIPMAN  
 CUNNINGHAM,  $\Sigma \Lambda E$   
 SCOTT CUNNINGHAM,  $\Theta \Delta X$   
 ARLENE DANIEL  
 MARTHA DAVIDSON,  $K K T$   
 EDITH DEBOW,  $K K \Theta$

# Sophomores



*First Row Across*

BETTY DENIT, K K Γ  
 RUTH DIAMOND, K K Γ  
 DOROTHY DOBB, K Λ Θ  
 IRA DWORKIN, Φ Λ  
 NANCY EDDS, K K Γ  
 JANE ENBERG, K Δ

*Second Row Across*

SUZANNE EPPS, X Ω  
 NANCY FAIRBANKS  
 PHOEBE FARIS, Δ Δ Δ  
 WILFRED FERGUSON, Θ Δ X  
 ELIZABETH FISHER, K Δ  
 PATRICIA FOSS, K K Γ

*Third Row Across*

JACQUELINE  
 FOWLKES, Π Β Φ  
 DORIS FREER, Α X Ω  
 EMILIA GARCIA, Α X Ω  
 PATRICIA GILES  
 EUGENE GLASSMAN, Φ Λ  
 DOROTHY GLEAVES, Δ Δ Δ

*Fourth Row Across*

MARY JEAN GOODSON, K Δ  
 DORIA GREENE  
 MILTON  
 GREENBLATT, Π Λ Φ  
 NANCY GUPTILL, Π Β Φ  
 CHARLES HAILEY  
 PHYLLIS HANTZ, Δ Δ Δ



# Sophomores

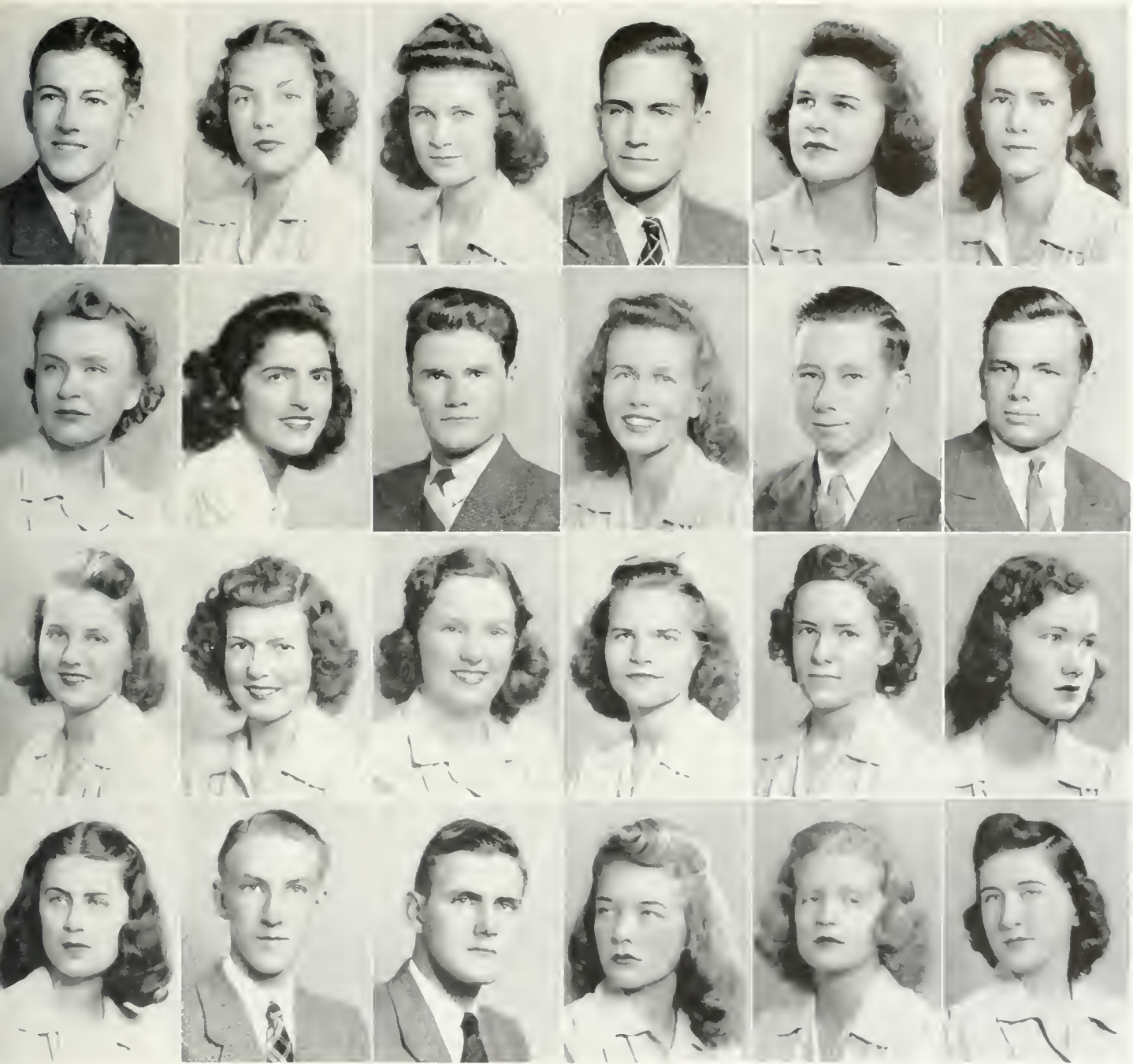

*First Row Across*

WILLIAM HARDING, K A  
 NANCY HARDIN, X Ω  
 CAROLYN HARLEY, K Δ  
 GEORGE HEIER  
 ALMERA HICKS, A X Ω  
 HELEN HOLBROOK, Γ Φ B

*Second Row Across*

SHIRLEY HOFFMAN  
 RHODA HOLLANDER  
 WILLIAM HOLLINGS, K Σ  
 MARY JANE  
 HOLLINGSHEAD, K A Θ  
 JACK HOLLOWELL  
 LESTER HOOKER, K A

*Third Row Across*

VIRGINIA HUMPHRIES, K Δ  
 MARION JARDINE, K Δ  
 BETTY JENNINGS  
 HELEN JERRY, K K Γ  
 ANNABELL JONES, Γ Φ B  
 ELIZABETH PARKS  
 JONES, X Ω

*Fourth Row Across*

ELIZABETH A. JONES, A X Ω  
 THOMAS JONES, K Σ  
 VAN JOSLIN, K A  
 JEAN JORDAN, H B Φ  
 MARGARET H.  
 KELLY, Γ Φ B  
 MARGARET J. KELLY

# Sophomores

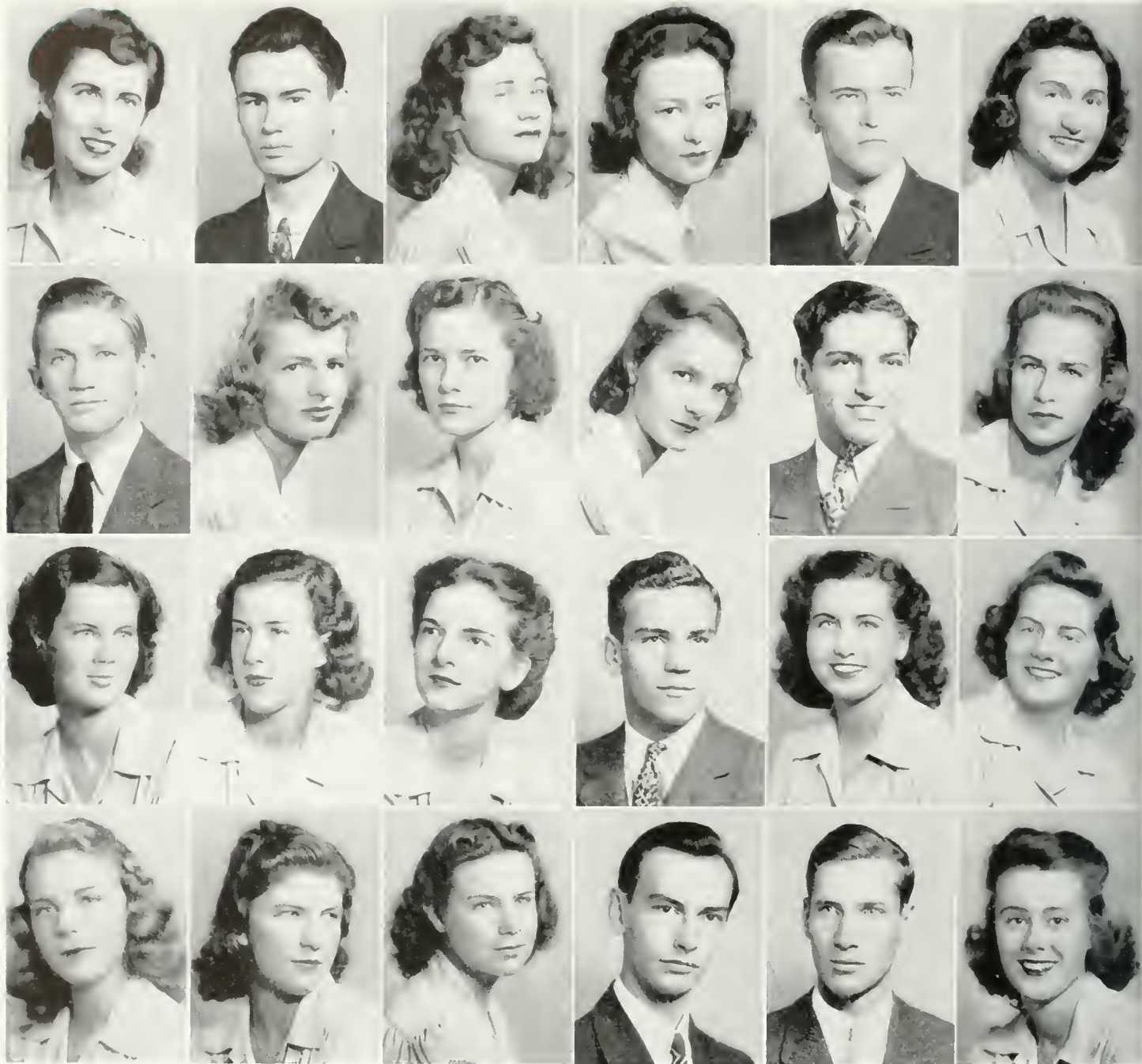

*First Row Across*

MARY KENDALL, Δ Δ Δ  
 HARRY KENT, K Σ  
 HELEN KILMON  
 BETTY KIRST, K Α Θ  
 EARL KLINE, K Σ  
 VIRGINIA KNERR, X Ω

*Second Row Across*

ROBERT KNIGHT, K Α  
 CONNIE KORN, K Δ  
 WILMA LAMBERT, K K Γ  
 ANNE LEAVITT  
 DAVID B. LEVY  
 MARY ELLEN  
 LOKEY, K K Γ

*Third Row Across*

MAY L. LOWELL  
 HILDA LYNN, Α X Ω  
 ELIZABETH LYON, Η Β Φ  
 HARVEY MARRINER, Σ Α Ε  
 CATHERINE MARTIN  
 MARGARET  
 McSWEENEY, Γ Φ Β

*Fourth Row Across*

BETTY JANE MEISTER  
 DORIS MILLER  
 EVELYN MILLER, K Δ  
 THOMAS MILLER, Φ K T  
 JAMES MILLS  
 ALINE MIMS, Α X Ω

# Sophomores



*First Row Across*

MADALYN MIMS  
 HARRY MOREWITZ  
 MARY LOUISE  
 MORTON, K K Γ  
 HELEN MYERS, Δ Δ Δ  
 ANNE NOTTINGHAM, Φ M  
 JEAN OBERG

*Second Row Across*

MARGARET OEWEL  
 JEAN PARKER, Γ Φ B  
 LUCILE PEAVY, Δ Δ Δ  
 ANNE PEEBLES, Δ Δ Δ  
 HORATIO PEEBLES  
 BARBARA POGUE, Δ Δ Δ

*Third Row Across*

JAMES POINTER, Σ Π  
 MARY PROCTOR, X Ω  
 VIRGINIA RAMSEY  
 LOIS REA, K Λ Θ  
 PHYLLIS REID, Δ Δ Δ  
 GILBERT C. REVELLE, K Σ

*Fourth Row Across*

JACQUELINE  
 RICHARDS, K Λ Θ  
 DOROTHY RICKES, K Δ  
 JOSEPH RIDDER, Θ Δ X  
 JANE RILE  
 MARY JANE  
 ROBERTS, Π B Φ  
 ROBERT ROSE, Φ K T

# Sophomores

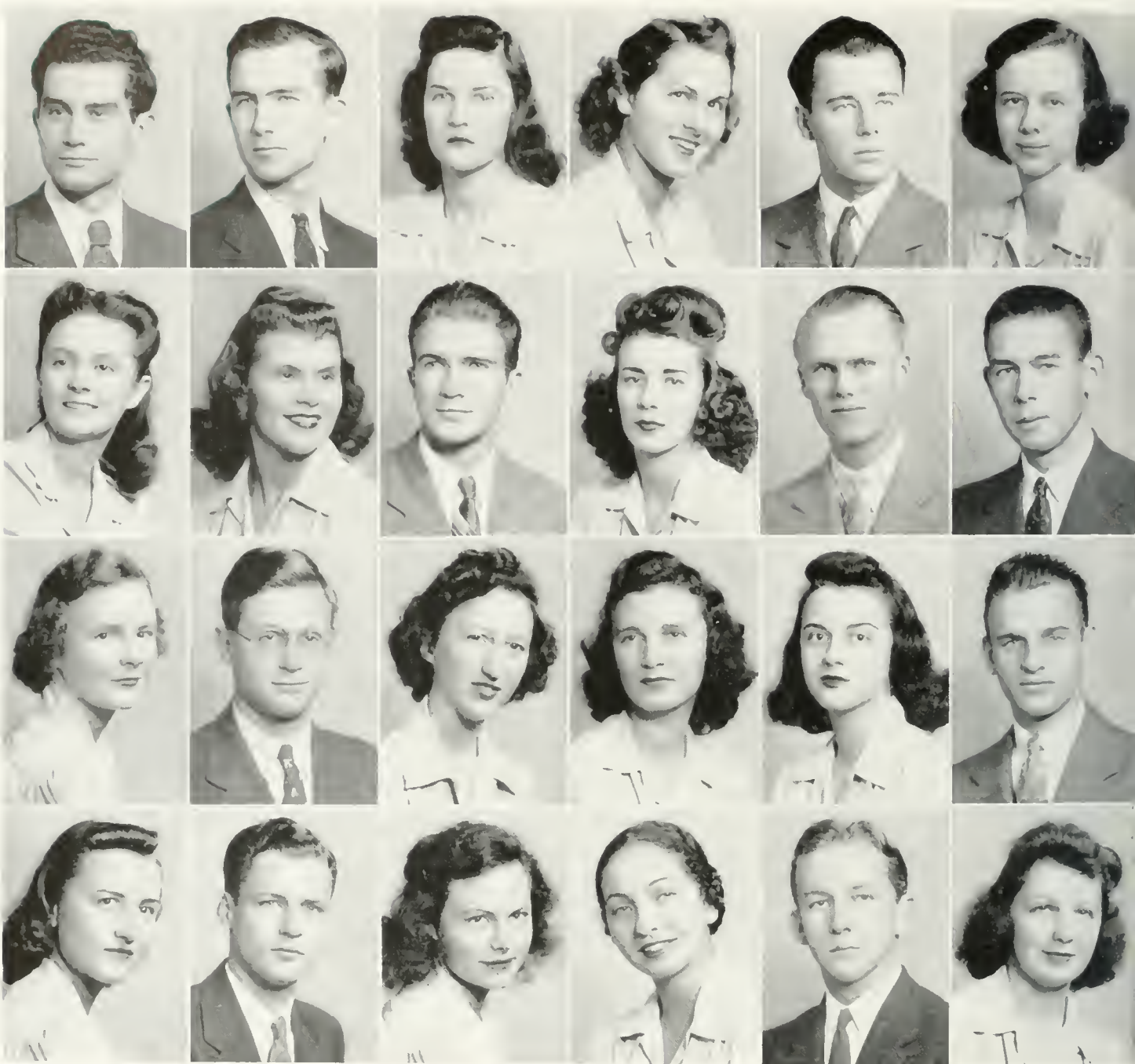

*First Row Across*

ROBERT SANDERSON, Θ Δ X  
 JOSEPH SANDLIN, Η Κ Α  
 JANET SCHILLING, X Ω  
 JANE SCHWAB, Γ Φ Β  
 PAGE SEEKFORD, Κ Σ  
 LOUISE SEYMOUR

*Second Row Across*

IRIS SHELLEY  
 BETTY SIENK, Γ Φ Β  
 MERVYN SIMPSON, Φ Κ Τ  
 LETHA SLAGER, Π Β Φ  
 WILLIAM SLATER, Φ Κ Τ  
 HOWARD SMITH, JR., Σ Η

*Third Row Across*

MARTHA SNOW, Κ Δ  
 JOSEPH SOLOMON, Η Α Φ  
 DORIS SPEAKE  
 ELIZABETH STETSER  
 JEANNE STIGALL, Α Χ Ω  
 ROBERT STOHN, Κ Σ

*Fourth Row Across*

DOROTHY STOFFER  
 ALBERT STUART  
 VIRGINIA STUART, Κ Κ Γ  
 ROSANNE STRUNSKY  
 WILLIAM TARRY, JR., Θ Δ Χ  
 JAYNE TAYLOR, Η Β Φ

# Sophomores

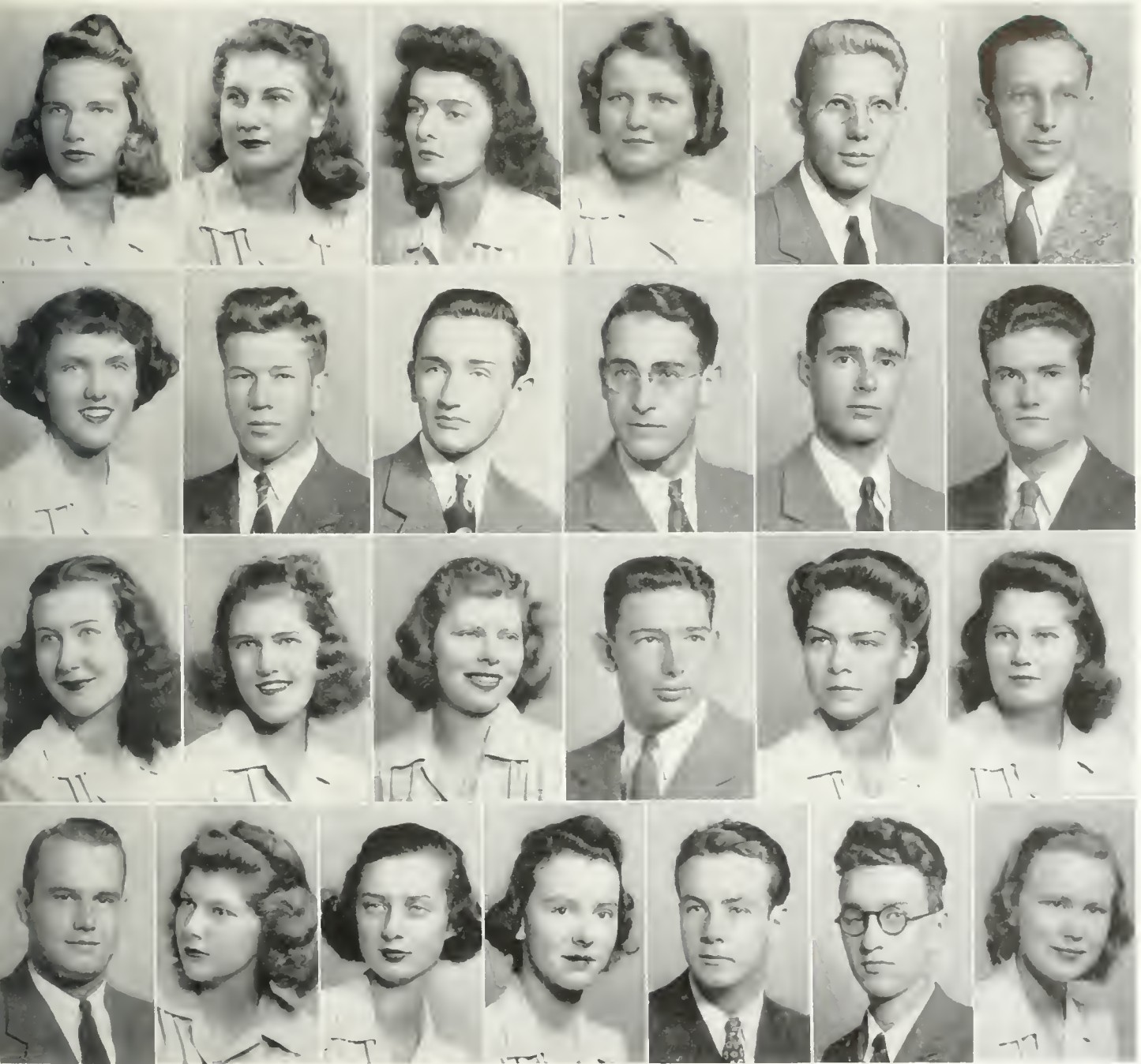

*First Row Across*

MARY L. TAYLOR, Δ Δ Δ  
 MARY THEDIECK  
 MARGARET-ANNE  
 THOMAS, K Α Θ  
 MARGARET THOMAS  
 PHILIP THOMAS, Σ Π  
 RICHARD THOMAS, Α Χ Α

*Second Row Across*

JOANNE TIFFANY  
 JOHN TODD, K Σ  
 ORVILLE VAUGHN, Σ Α Ε  
 DYCKMAN  
 VERMILYE, Φ Κ Τ  
 CARL VOYLES, JR., Κ Α  
 HARDING WALKER

*Third Row Across*

PAGE WALKER  
 JOAN WALLACE  
 PHILLIPA WALSH  
 JOHN WARNER, Σ Α Ε  
 ANN WEBB, Η Β Φ  
 PERNIE WEEKS

*Fourth Row Across*

WILLIAM WEEKS, Σ Α Ε  
 NANCY WESCOTT, Χ Ω  
 PATRICIA WILLIAMS, Κ Α Θ  
 THELMA WILLIAMS  
 ROBERT WING, Κ Α  
 HENSLEY WOODBRIDGE  
 ANNA ZEPIT



The



KATHERYNE RUTHERFORD  
*Historian*

JOHN BELLIS  
*President*

MARIAN ROSS  
*Secretary-Treasurer*

JOHN ENTWISLE  
*Vice President*

# FRESHMEN



ABBOTTS, WILLIAM  
 ACEL, GRACE VIRGINIA  
 ALBERT, WILLIAM ELVIN  
 ALCORN, RICHARD C.  
 ALLEN, GEORGE B.  
 ALLEN, JEAN ROWLAND  
 ALLEN, NORMAN A.  
 AMEEN, GEORGE  
 AMY, FRANCIS  
 ANDERSON, DAVID C.  
 APPENZELLER, ROBERT  
 APPLEWHITE, ROBERT N.  
 ARMOR, DORIS MARIE  
 ARMSTRONG, ROZANNE  
 ASHMAN, EDMUND C.  
 ATWATER, CELIA  
 AUSTIN, NANCY ELLEN  
  
 BAECKLER, WILLIAM C.  
 BAILEY, MARGARET M.  
 BAILEY, THEODORE  
 BARKER, JAMES LOVIE  
 BARNES, RATCLIFFE C.  
 BARNHARDT, MARY McCLELLAN  
 BARNES, SCESIE SANDERS  
 BARTLETT, THOMAS L.  
 BARTLETT, WAYLAND E.  
 BATEMAN, FRANCES ELSIE  
 BEAL, FRANK P.  
 BEARD, MARGARET  
 BEAROFF, CHARLES  
 BEAROFF, JOSEPH ANTHONY  
 BEEKS, FAY DODSWORTH  
 BELL, WILLIAM DEANS  
 BELLIS, JOHN M.  
 BENDALL, JANE WEAVER  
 BESSMAN, EVELYN PATIENCE  
 BETTERIDGE, JEAN  
 BEVAN, BARBARA  
 BICKFORD, BEATRICE  
 BILDERBACK, FRANK  
 BITZER, MARY ELIZABETH  
 BOND, ELEANOR ALLEN  
 BOTHWELL, BARBARA  
 BOTTALICO, JOSEPH JOHN  
 BOURNE, LILLIAN H.  
 BOWMAN, ERNEST M.  
 BRACKINBRIDGE, MARIANNA  
 BREEN, GEORGE C.  
 BRIGGS, JESSIE  
 BRIGGS, LYLE

BROEMEL, PHYLLIS  
 BROOK, IVER M.  
 BROOKS, CAROLYN G.  
 BROOKS, ELEANOR J.  
 BROOKS, FLORENCE G.  
 BROOKS, JANET H.  
 BROSSARD, KATHRYN  
 BROWN, KATHRYN V.  
 BROWN, LOUISE CATHERINE  
 BROWN, REGIS  
 BROWN, RICHARD L.  
 BRUNER, BEVERLY  
 BRUSH, GLORIA JEAN  
 BURKE, DAVID W.  
 BUCKY, MAY BELL  
 BUDSON, RUTH DOROTHY  
 BULETTE, JEAN C.  
 BURBANK, BARBARA G.  
 BURNSIDE, JEAN MABEL  
 BURTON, ANNE  
 BUTTERFIELD, EDWARD  
 BUTTEBORTH, LOUIS P.  
  
 CALDWELL, MARGARET  
 CAMP, JOHN DOUGLAS  
 CARICO, WILLIAM A.  
 CARSON, JOHN  
 CARTER, MARY PRICKETT  
 CARVER, MARY W.  
 CASEY, PATRICIA A.  
 CHAMBERLAIN, BARBARA  
 CHAPMAN, ROBERT  
 CHARLES, WILLIAM  
 CHESSE, PHILIP  
 CLANTON, MILDRED  
 CLARKE, JOHN S., JR.  
 CLARKE, SAMUEL D.  
 CLARKE, WILLIAM GARLAND  
 CLAUDON, CHESTER J.  
 CLAY, ALBERT W.  
 CLAY, EDWIN SAMUEL, JR.  
 COCKRELL, JAMES C.  
 COLL, FLORENCE L.  
 COLLEY, MARSHALL Y.  
 COLONNA, SALVATORE VICTOR  
 COLPITTS, ELIZABETH ANNE  
 COMMERY, MARION JEAN  
 CONKEY, ROBERT W.  
 COONEY, GEORGE ANDREW  
 COOPER, PASCALL WILSON

COTTINGHAM, ROYCE McVEIGH  
 CROY, CAROL MAE  
 CUSTIS, OTHO WESCOTT  
  
 DARRAGH, MARGARET  
 DAVIS, MARJORIE DEBORAH  
 DAVIS, ROBERT LAWSON  
 DAVIS, WILLIAM MORTON  
 DAVISON, WILHELMINA  
 DEAN, ROSEMARY  
 DESHONG, GEORGIANA  
 DEVAUGHN, DOROTHY MAY  
 DIAMOND, LAWRENCE M.  
 DILTS, MARY EVELYN  
 DITTO, WILLIAM MURCHISON  
 DODD, LELAND STANFORD  
 DOUGLAS, DOROTHY JANE  
 DOUGLAS, SALLY  
 DOULIS, PAUL  
 DOWNEY, HARRY L.  
 DOWNING, WILLIAM E.  
 DRATZ, FAITH HORTENSE  
 DREIFUS, EDWARD D.  
 DREIFUS, MIRIAM  
 DUDLEY, HUDSON LANE  
 DEMPER, RUTH ELEANOR  
 DUNHAM, BRADFORD  
 DUNN, MABEL CATHERINE  
 DUNNICK, ELSIE  
 DURLING, BARBARA JEAN  
  
 EASTHAM, ROBERT W.  
 EDDY, MARTHA SPRAGUE  
 EDWARDS, ANN  
 EGER, FRANK A.  
 ELLERT, ROBERT BERNARD  
 ELLETT, CHARLES G.  
 ENTWISTLE, JOHN SCOTT  
 ESLIN, NANCY POWELL  
 EVANS, ROSEMARY L.  
  
 FANCHER, FRANKLIN C.  
 FAULCONER, ROBERT J.  
 FITZGERALD, LUELLA  
 FITZPATRICK, JAMES  
 FIZER, LUCILE  
 FLEMING, HUGH C.  
 FOLEY, JOHN S.  
 FOLKES, JOSEPH T.

FORNEY, HARRY B.  
 FORNER, THOMAS H.  
 FOSTER, DIXON L.  
 FREEMAN, JEANNE PRISCILLA  
 FRIEDMAN, HAROLD  
 FRIEDMAN, STANLEY D.  
 FULLER, STUART B.  
  
 GATES, ORDWAY B., JR.  
 GAYHART, EVERETT LEROY, JR.  
 GENTILE, MATILDA ANN  
 GIBB, NANCY  
 GIBBS, WAYNE G.  
 GILL, WILLIAM C.  
 GILL, WINIFRED FLORENCE  
 GILLAM, JOSEPH G.  
 GILLEY, NANCY JOY  
 GLEN, SALLY JEAN  
 GLUCKMAN, DAVID N.  
 GOAD, ELSIE RUTH  
 GOLDBERG, EMILIE RICKA  
 GOLDSCHMIDT, EUGENE P.  
 GOLDSTEIN, NORMA IRENE  
 GOMPE, VIOLA MAY  
 GOODEN, ELMO CECIL  
 GORDON, JOHN  
 GOTHLIN, MAUREEN ELIZABETH  
 GRAY, BARBARA JANE  
 GREENE, ROBERT L.  
 GREENMAN, WILLIAM  
 GREMBOWITZ, JOHN  
 GROSS, MARJORIE JANET  
 GROVER, WILLIAM M., JR.  
 GULICK, RUSSELL  
 GUNNELL, BARBARA  
  
 HACH, JOAN  
 HACKETT, WALTER CHARLES  
 HAGARTY, ELLEN  
 HAGERMAN, CHARLES EMERSON  
 HAHNS, DONALD  
 HAILEY, CHARLES R.  
 HALE, HELEN C.  
 HALL, CAROLYN JEAN  
 HALL, GLORIA BRADLEY  
 HALL, PATRICIA SHERWOOD  
 HALPRIN, BURTON Z.  
 HAMPTON, DOLORES L.  
 HANDY, MADELINE JEAN  
 HANOFFEE, EUGENE MARTIN  
 HANSON, WILLIAM PALMER

HANSON, WILLIAM VERNON  
 HARGROVES, VIOLET REED  
 HARNBERGER, HUGH F.  
 HARTMAN, ARTHUR DAVIS, JR.  
 HARTMAN, HELEN  
 HAUP, ELEANOR S.  
 HAWKINS, JOHN EDWARD  
 HAYNIE, JAMES C.  
 HAYWARD, LOIS  
 HEATHCOTE, GEORGE MILTON, JR.  
 HEDEN, MURIEL DORIS  
 HEIDEN, MARION LOIS  
 HEIER, GEORGE A.  
 HENDERSON, HOPE  
 HENDERSON, MARJORIE ELAINE  
 HENDRICKS, JANICE AUDREY  
 HENDRY, JAMES B.  
 HESS, GERALDINE JANE  
 HIGGINS, RICHARD T.  
 HIGGINS, RUTH  
 HILL, LEOTA MARIE  
 HILL, RICHARD ALLEN  
 HILLARD, MAJOR MCKINLEY  
 HOLLAND, HARRIET PERMELIA  
 HOLLINGS, WILLIAM  
 HOLLIS, JOHN MILTON  
 HOLLOWAY, DREWERY HUTCH  
 HOLLOWAY, SIDNEY EUGENE  
 HOLT, DIANE BETTY  
 HORGER, JEAN WATKINS  
 HORN, MARGARET ELLEN  
 HORVITZ, WALTER HARRY  
 HOWARD, PATRICIA HUTCHINS  
 HOWARD, ROBERT JOHN  
 HOWARD, WILLIAM D.  
 HOWELL, BETTY CARTER  
 HUDSON, SHIRLEY  
 HUGHES, CHARLES EDWIN  
 HUMPHREY, MARILYN ELEANOR  
 HUNDLEY, MARY JOSEPHINE  
 HUTTON, EUGENIA LOCKHART  
 HYMAN, JEROME ELLIOT  
  
 IRVIN, JULIAN ROWE  
 ISAACS, GARLAND  
  
 JESTER, WINFRED ELDER  
 JOHNSON, DONALD M.  
 JOHNSON, JEANNE  
 JOHNSTON, WILLIAM CARLISLE  
 JONES, FRANK MERLIN





KAHN, MELVILLE JOSEPH  
 KANE, JOHN WARREN, JR.  
 KARABEDIAN, JAMES A.  
 KARLSON, EDMUND JOHN  
 KARLSON, ELEANOR DAGMAR  
 KEENAN, DELLON  
 KEITH, ANNE DUDLEY  
 KELLOGG, GENE  
 KENDLER, JESSE  
 KEPPLER, BERNARD FREDERICK  
 KEYWAN, GENEVIEVE D.  
 KING, WILLIAM  
 KNOX, WILLIAM LOGAN  
 KOCH, MURIEL  
 KOEHLER, MARY R.  
 KRAUSBAAR, ROLAND

LAFOON, JEAN STERLING  
 LAMBERT, FRANKLYN SCHAEFFER  
 LANAHAN, ROBERT L., JR.  
 LONDON, DOROTHY JEAN  
 LAPOLLA, MARK C.  
 LAY, DOROTHY JULIA  
 LEACH, MARIAN ELIZABETH  
 LEAN, FLORENCE EVELYN  
 LEE, KATHARINE MACDONALD  
 LEGG, WALLACE  
 LENTZ, MARJORIE  
 LEONHARD, PATRICIA  
 LEWIS, CHARLES ALBERT  
 LIAMON, LUCIA DEAN  
 LIPFORT, RALPH GERHARDT  
 LOCHRIDGE, JEAN H.  
 LOCKWOOD, MARGUERITE  
 LOMAS, MARGARET RAND  
 LONGCRE, ROBERT F.  
 LYNCH, ANNE HOPE  
 LYONS, MILDRED

McARTHUR, JAMES NEVILLE  
 McCONAGHY, HARRIETT JANE  
 McDONOUGH, WILLIAM  
 McDOWELL, ELAINE  
 McELROY, CHARLOTTE ELIZABETH  
 McGINN, KENNETH RAND  
 McHUGH, JEANNE FLEUR  
 McLAUGHLIN, GEORGE BENNETT  
 MACDONALD, COLIN CAMPBELL, JR.  
 PARR, ELMO MILES  
 MAHONEY, ANNE  
 MALLORY, MASON

MANN, JOHN WILLIAM, JR.  
 MARK, BLAIR G.  
 MARSHALL, JOHN CALVERT  
 MARTIN, CATHERINE M.  
 MASSEY, CHARLES WEBSTER  
 MASSEY, RUTH PARLEY  
 MATTHEWS, MINA MYERS  
 MATTHEWS, ROBERT FOSTER, JR.  
 MATTHEWS, WILLIAM  
 MEARS, DORIS EMMA  
 MEARS, OSCAR SAWYER  
 MECKES, PATRICIA ANN  
 MEHLFELT, BERNICE  
 MEISTER, BETTY JANE  
 MELLOR, MARJORIE ALICE  
 MENCKE, JEANNE AUDREY  
 MERRIHEW, ANNE LOLITA  
 MILBERG, STANLEY  
 MILLER, MARILYN MARGARET  
 MIRMELSTEIN, ESTHER CAROLYN  
 MITCHELL, BETTY BAKER  
 MOORE, MARGARET RAYBURN  
 MOORE, MARY EVELYN  
 MORGAN, GLORIA  
 MORROW, NANCY ANNE  
 MOSCHLER, MELVIN  
 MUMFORD, BARBARA ELAINE  
 MURPHY, RUTH VIRGINIA  
 MURPHY, MARY JANE  
 MURRAY, KENNETH ARTHUR  
 MISANTE, LOUISE ANNE  
 MYERS, ELIZABETH NELSON

NAEFE, RUTH VIRGINIA  
 NELSON, DOROTHY JANE  
 NELSON, DOROTHY LEE  
 NEVIAS, FREDIA ROCHELLE  
 NIEDERLANDER, BETTY JEAN  
 NORRIS, NANCY G.  
 NORTISE, JOAN

OLMSTED, GEORGE  
 OSBORNE, FRANCES  
 OSTROW, GERALD C.  
 OTTO, JEAN ALICE

PALESE, DONALD  
 PANCOAST, JANE S.  
 PAYNE, ELEANOR M.  
 PEACHY, GRACE MONROE

PECK, GEORGE S.  
 PENDLETON, FRANCES G.  
 PETTIGREW, ANN  
 PETTIGREW, MARY  
 PHELPS, EDWARD GEORGE  
 PHILLIPS, DAVID  
 PHILLIPS, NORMAN  
 PHILLIPS, ROBERT L.  
 PITZER, HENRY BOWENS, JR.  
 POPE, HARVEY GROVER  
 POSTLES, BEVERLY B.  
 POWERS, ERMA RUSSELL  
 PREE, MARGARET ANN  
 PRICE, PATRICIA A.  
 PRYOR, GEORGE  
 PURVANCE, HARMOND  
 MONTGOMERY

QUINN, LAURA C.

RAMSDALL, ELEANOR E.  
 RAMSEY, GARRARD  
 RAMSEY, REBECCA L.  
 RAY, ANNE J.  
 READ, ANNE ELIZABETH  
 REAM, DONALD LYLE  
 REISFELD, ARTHUR  
 REMICK, WILLIAM CHADBOURNE  
 RENNIE, HALLIE V.  
 RETZKE, MARGORIE J.  
 RIBAL, KATHERINE A.  
 RIDDICK, MARY J.  
 RIGGS, HAZEL D.  
 RITTER, NORMA J.  
 ROBEBY, PAUL WILLIAM  
 ROHN, K. JANE  
 ROLFZEN, NORMA L.  
 ROLLO, MARIO J.  
 ROSENBERGER, CORNELIUS E.  
 ROSS, MARIAN  
 ROUSH, LILLIAM McRAE  
 ROWE, ELEANOR L.  
 RUGGER, FERDINAND ALBERT, JR.  
 RUGGIERO, ROBERT CHARLES  
 RUIH, BARBARA  
 RUTHERFORD, KATHARINE A.  
 RUTLEDGE, CECIL LELAND, JR.

SADLER, JULIUS  
 SALAMANCA, RAOUL J.

SALTZMAN, JANE C.  
 SANDERS, RICHARD DOWNING, JR.  
 SCHELLENBERG, SHIRLEY A.  
 SCHILLER, GERALD RICHARD  
 SCHILLING, JANE C.  
 SCHMELTZ, WILLIAM SHERMAN, JR.  
 SCHUMACHER, PRISCILLA  
 SCHUTTER, JOAN F.  
 SCHUTZ, HENRY A., JR.  
 SCOTT, MARY G.  
 SEAY, ELIZABETH G.  
 SEWARD, DOLLY F.  
 SHARP, DOROTHY K.  
 SHAW, HOWARD PAUL  
 SHAWEN, HARRY CORNELIUS  
 SHELBY, DOROTHY A.  
 SHELLY, MADELINE  
 SHIPLEY, VIRGINIA W.  
 SHOMO, RICHARD DONALD  
 SHRINER, JIM  
 SHUMAKER, AVIS L.  
 SIERICHS, HELEN  
 SIMONS, BRUCE  
 SLAUGHT, NETTIE C.  
 SLIPPER, RUSSELL  
 SMITH, BETTY J.  
 SMITH, FRED DEMPSEY  
 SMITH, JOHN  
 SMITH, MARION K.  
 SMITH, NORMA LEE  
 SMITH, WILLARD SANDERS  
 SNEAD, BILLIE W.  
 SNEEL, FRANKLIN McDONALD  
 SNYDER, EMILY J.  
 SNYDER, HARRY HAMMOND  
 SNYDER, SARA J.  
 SOUTHWORTH, VIRGINIA  
 SPALDING, LOUISE  
 SPIRIGUE, ISABEL C.  
 SPRINKMANN, WILLIAM EMIL  
 STEELY, ELIZABETH  
 STEVENS, THOMAS JEFFERSON  
 STEHWALT, ALICE W.  
 STONN, ROBERT  
 STORY, GEORGE THOMAS  
 SWENSEN, MARY ANN  
 STYSKAL, GEORGE ROLAND

TALLE, MARJORIE  
 TALMADGE, MILDRED R.  
 TARR, MARY EILEEN

THATCHER, ANNE J.  
 THOMAS, MARGARET  
 THOMPSON, HONORA  
 THOMPSON, MARY E.  
 THROCKMORTON, NANCY  
 TICE, HILDA F.  
 TIFFANY, BETTY  
 TRIGEM, PRUDENCE  
 TRUMBO, MARY E.  
 TURNER, JAMES H.  
 TURNER, MARY H.  
 TYLER, GLORIA H.

VICK, GLORIA H.

WALKER, BETTY  
 WALKER, CYRUS  
 WALKER, EDNA PAGE  
 WALKER, PAULINE  
 WALLACE, GLADYS  
 WALSH, ROBERT EUGENE  
 WARD, JAMES JOSEPH  
 WARREN, STACY BLAIR  
 WARRINGTON, CALEB VAN  
 WASHINGTON, MARGARET ANN  
 WATSON, CAROLYN RUTH  
 WATSON, DONALD JOHN  
 WEAVER, JANET LUCILLE  
 WEAVER, WALTER WAYNE  
 WEBSTER, MARJORIE JANE  
 WEINBERG, ROBERT LEONARD  
 WEISS, LOISE F.  
 WELLS, EDGAR KENNARD, JR.  
 WELSH, JAMES A., JR.  
 WIDMER, BARBARA D.  
 WILDNER, JEAN A.  
 WILSON, JEAN A.  
 WILLIAMS, MARY A.  
 WILLIAMSON, DAVID SANFORD  
 WINSON, ELIZABETH LIGON  
 WINFIELD, KENNETH JOSEPH  
 WOOD, MARY E.  
 WOODS, DUDLEY LAWRENCE  
 WOODWARD, VIOLA M.

YOUNG, GEORGE FLEMING, JR.

ZIERS, MARGARET J.  
 ZUCAL, MARY VIRGINIA

# ORGANIZATIONS



*Listed among the many priorities of William and Mary is the founding of Phi Beta Kappa. The Alpha Chapter of this national scholarship fraternity was organized in the Raleigh Tavern in 1776. Shown above is the place of its origin and at the right is the Phi Beta Kappa Hall on the campus of the college.*



# *Organizations*



## INTER-FRATERNITY COUNCIL

ROBERT HORNSBY, Pi Kappa Alpha.....	<i>President</i>
NORMAN WEINBERG, Pi Lambda Phi.....	<i>Secretary-Treasurer</i>
WILLARD APPENZELLER.....	<i>Sigma Pi</i>
CARTER T. HOLBROOK.....	<i>Sigma Alpha Epsilon</i>
RICHARD KAUFMAN.....	<i>Phi Alpha</i>
STEVEN LENZI.....	<i>Sigma Rho</i>
LARRY PETTET.....	<i>Theta Delta Chi</i>
BERTEL RASMUSSEN.....	<i>Lambda Chi Alpha</i>
ROBERT STANTON.....	<i>Phi Kappa Tau</i>
STERLING STRANGE.....	<i>Kappa Alpha</i>
RALPH TAYLOR.....	<i>Kappa Sigma</i>

# Fraternities





WILLARD BERGWALL  
WILFRED FERGUSON  
CARL MUECKE  
JOSEPH RIDDER

RUXTON BIRNIE  
GEORGE HARPER  
LARRY PETTET  
ROBERT SANDERSON

WESLEY CHESSON  
ARTHUR KEENEY  
EDWARD QUIST  
WILLIAM TARRY

WESCOTT CUNNINGHAM  
JOHN MOUGEY  
BENJAMIN READ  
ARTHUR WARE  
HERBERT YOUNG

# THETA DELTA CHI

## OFFICERS

LAWRENCE PETTET..... *President*  
CARL MUECKE..... *Vice President*  
ARTHUR KEENEY..... *Secretary*  
EDWARD QUIST..... *Treasurer*

### FRATRES IN URBE

LOWELL AYRES                    CECIL HARPER  
MARION BOZARTH                WILLIAM SCOTT  
WILLIAM BOZARTH                CHARLES A. TAYLOR  
C. E. CHANDLER                  R. P. WALLACE  
CHARLES DUKE                    JOHN WARBURTON

### FRATRES IN FACULTATE

J. C. CHANDLER                  R. C. YOUNG

### FRATRES IN COLLIGIO

#### CLASS OF 1941

GEORGE HARPER..... Norfolk, Virginia  
LAWRENCE PETTET..... Lakewood, New Jersey  
EDWARD QUIST..... Norfolk, Virginia  
BRUCE SIMONS..... Detroit, Michigan  
JAMES A. WELSH..... Shamokin, Pennsylvania  
HERBERT YOUNG..... Williamsburg, Virginia

#### PLEDGES

THOMAS BARTLETT..... Merchantville, New Jersey  
JACK CAMP..... New Haven, Connecticut  
ROBERT CHAPMAN..... Palmyra, New York  
DAVID CHITTIM..... Norwalk, Connecticut  
ROBERT ELLERT..... Brooklyn, New York  
WILFRED FERGUSON..... Norfolk, Virginia  
THOMAS FERRER..... Jackson, Michigan  
JOHN HAWKINS..... Nutley, New Jersey  
ROBERT MARSHALL..... Mount Vernon, New York  
KENNETH MCGINN..... Freeport, New York  
JACK OLMSTED..... Arlington, Virginia  
HAMMOND SNYDER..... Alexandria, Virginia  
WILLIAM SPRINKMAN..... Milwaukee, Wisconsin  
ARTHUR WARE..... Dumsville, Virginia  
EDGAR WELLS..... Masonton, Pennsylvania  
DAVID WILLIAMSON..... Palmyra, New York  
GEORGE YOUNG..... McKeesport, Pennsylvania

#### CLASS OF 1942

WILLARD A. BERGWALL..... Vallejo, California  
BRENDON A. BURNS..... Anniston, Alabama  
ARTHUR H. KEENEY..... Edinburg, Indiana  
THOMAS MOUGEY..... Detroit, Michigan  
ANDREW CARL MUECKE..... Williamsburg, Virginia  
BENJAMIN READ..... Palmer Springs, Virginia

#### CLASS OF 1945

ALEXANDER RUNTON BIRNIE..... Ludlow, Massachusetts  
WILLIAM BOGGESS..... Fairfield, Connecticut  
EARL CHESSON..... Alexandria, Virginia  
SCOTT CUNNINGHAM..... Elizabeth, New Jersey  
STUART P. HURLEY..... Medford, Massachusetts  
WESLEY NEWHOUSE..... Richmond, Virginia  
GEORGE PECK..... Glen Ridge, New Jersey  
JOSEPH RIDDER..... New York, New York  
ROBERT SANDERSON..... Memphis, Tennessee  
WILLIAM TARRY..... Brookneal, Virginia





ROBERT AMONETTE  
EDWARD COOK  
CARTER HOLBROOK  
HARVEY MARRINER  
VINCENT TAFFE

CHESTER BAKER  
CHIPMAN CUNNINGHAM  
LOUIS JONES  
JOHN RINKLIN  
ORVILLE VAUGHN

GEORGE BLANDFORD  
RICHARD DAVIS  
JAMES LONGLEY  
DOUGLAS ROBBINS  
RAYMOND WALKER

MELVIN BUNCH  
T. CRAWLEY DAVIS  
MORGAN MACKEY  
SAMUEL ROBBINS  
JOHN WARNER  
WILLIAM WEEKS





# SIGMA ALPHA EPSILON

## OFFICERS

CARTER T. HOLBROOK, JR. .... *President*  
 LOUIS LANSING JONES ..... *Vice President*  
 SAMUEL BURT ROBBINS, JR. .... *Secretary*  
 EDWARD M. COOK ..... *Treasurer*

### FRATRES IN URBE

HORACE E. HENDERSON ..... LOUIS L. JONES  
 PHILIP PAGE NELSON, JR.

### FRATRES IN FACULTATE

JESS H. JACKSON ..... EDWARD MOTLEY

### FRATRES IN COLLEGIO

#### CLASS OF 1941

RICHARD BOHANNAN ..... Mount Vernon, New Jersey  
 T. CRAWLEY DAVIS, JR. .... Wilmington, Delaware  
 CARTER T. HOLBROOK ..... Roanoke, Virginia  
 JAMES L. LONGLEY ..... Grosse Pointe, Michigan  
 MORGAN MACKAY ..... Poughkeepsie, New York  
 WALDO MATHEWS ..... Franklin, Ohio  
 J. VINCENT TAFFE ..... Poughkeepsie, New York  
 ROBERT A. TAYLOR, JR. .... East McKeesport, Pennsylvania  
 RAYMOND WALKER ..... Hamden, Connecticut

#### PLEDGES

WILLIAM ALBERT ..... Johnstown, Pennsylvania  
 GEORGE ALLEN ..... Wilmington, Delaware  
 GEORGE BREEN ..... North Adams, Massachusetts  
 DAVID BUCHER ..... Richmond, Virginia  
 PHILIPS S. CHESSE, JR. .... Williamsburg, Virginia  
 SAMUEL CLARKE ..... Pittsburgh, Pennsylvania  
 ROBERT CONKEY ..... Pawtucket, Rhode Island  
 THOMAS CRANE ..... Northampton, Massachusetts  
 CHARLES ELLET ..... Chase City, Virginia  
 JOHN ENTWISLE ..... Pittsburgh, Pennsylvania  
 WALTER HACKETT ..... Long Island, New York  
 RICHARD HILL ..... Dalton, Massachusetts  
 JOHN HOLLIS ..... Portsmouth, Virginia  
 DRURY HOLLOWAY ..... South Hill, Virginia  
 DANIEL KANE ..... Blue Hill, Maine  
 MARK ORESTE LAPOLLA ..... Suffern, New York  
 ROBERT LONGACRE ..... Johnstown, Pennsylvania  
 DONALD REAM ..... Johnstown, Pennsylvania  
 FERDINAND RUEGER ..... Richmond, Virginia  
 WILLARD S. SMITH ..... Detroit, Michigan  
 GEORGE STYSKAL ..... Rosedale, New York  
 JAMES WARD ..... Ridgefield Park, New Jersey  
 CALEB VAN WARRINGTON ..... Dover, Delaware  
 WALTER WEAVER ..... Johnstown, Pennsylvania

#### CLASS OF 1942

ROBERT AMONETTE, JR. .... Lynchburg, Virginia  
 CHESTER BAKER, JR. .... Lowell, Massachusetts  
 GEORGE BLANFORD ..... Portsmouth, Virginia  
 MELVIN BUNCH ..... Norfolk, Virginia  
 EDWARD COOK ..... Washington, D. C.  
 RICHARD DAVIS ..... Portsmouth, Virginia  
 LOUIS JONES ..... Williamsburg, Virginia  
 JOHN RINKLIN, JR. .... Babylon, New York  
 DOUGLAS ROBBINS ..... Jamestown, New York  
 SAMUEL ROBBINS, JR. .... Jamestown, New York

#### CLASS OF 1945

MARVIN BASS ..... Colonial Heights, Virginia  
 WILLIAM CHAFIN ..... Logan, West Virginia  
 CHIPMAN W. CUNNINGHAM ..... Williamsburg, Virginia  
 HARVEY MARRINER ..... Flushing, New York  
 ORVILLE R. VAUGHN, JR. .... San Mateo, California  
 JOHN WARNER ..... Flourtown, Pennsylvania





CECIL BROWN  
JOHN FEASTER  
ROBERT HORNSBY  
JOSEPH SANDLIN

MARSHALL COGGINS  
LAWRENCE GOLDSMITH  
DAVID JONES  
MALCOLM SULLIVAN

HARRY COX  
JOHN HARPER  
MONTIE MEEKS  
HAROLD TOWER

JAMES CREEKMAN  
RAYMOND HAYNIE  
LEWIS RIVES  
HUGH WATSON

# PI KAPPA ALPHA

## OFFICERS

ROBERT HORNSBY.....*President*  
 RAYMOND HAYNIE.....*Vice President*  
 C. A. BROWN.....*Secretary*  
 HUGH WATSON.....*Treasurer*

### FRATRES IN URBE

R. G. BEASTON                      ELBERT SLAUGHTER  
 H. DE S. HENLEY                  DR. W. L. SMOOT  
 W. T. HENLEY                      B. C. STEELE  
 MONIEN WILLIAMS

### FRATRES IN FACULTATE

JAMES E. PATE

### FRATRES IN COLLEGIO

#### GRADUATE STUDENT

NED FERGUSON

#### CLASS OF 1941

DANIEL B. BRADLEY.....Westport, Connecticut  
 JOHN P. HARPER.....Portsmouth, Virginia  
 RAYMOND LEE HAYNIE.....Reedville, Virginia  
 ROBERT S. HORNSBY.....Yorktown, Virginia  
 DAVID H. JONES.....Morristown, New Jersey  
 HAROLD E. TOWER.....Beloit, Wisconsin

### PLEDGES

WAYLAND BARTLETT.....Winchester, Massachusetts  
 EDWARD DRATZ.....Williamsburg, Virginia  
 ROBERT EASTHAM.....Haymarket, Virginia  
 FRANK EGER.....Haddon Heights, New Jersey  
 HUGH FLEMING.....Courtland, New York  
 JOHN FOLEY.....Comersville, Pennsylvania  
 STUART FULLER.....Hilton Village, Virginia  
 BENJAMIN GATES.....Chester, Virginia  
 WILLIAM HOWARD.....Philadelphia, Pennsylvania  
 JAMES HENDRY.....Riverhead, New York  
 JESSE KENDLER.....Yonkers, New York  
 HAROLD KING.....Hopewell, Virginia  
 ARTHUR KLEINFELDER.....Norfolk, Virginia  
 RALPH LIPPERT.....Exeter, Pennsylvania  
 ROBERT PHILLIPS.....Richmond, Virginia  
 CECIL RUTLEDGE.....Fort Sloeum, New York  
 JOSEPH SANDLIN.....Franklin, Virginia  
 JULIAN SADLER.....Lanboro, North Carolina  
 RUSSELL SLIPHEW.....Hamilton, Ohio  
 JOHN EARL SMITH.....Highland Springs, Virginia  
 THOMAS STEVENS.....Wilmington, Delaware  
 NED TROUT.....Wayne, Pennsylvania  
 WILLIAM TURVILLE.....Norfolk, Virginia  
 WILLIAM WARD.....Richfield Park, New Jersey

### CLASS OF 1942

JAMES L. CREEKMAN, JR.....Norfolk, Virginia  
 JOHN P. FEASTER.....St. Petersburg, Florida  
 LAWRENCE D. GOLDSMITH.....Drexel Hill, Pennsylvania  
 MONTIE S. MEEKS.....Charlottesville, Virginia  
 MALCOLM SULLIVAN.....Drexel Hill, Pennsylvania  
 HUGH L. WATSON.....Portsmouth, Virginia  
 WILLIAM WEST.....Danville, Virginia

### CLASS OF 1945

C. A. BROWN.....Richmond, Virginia  
 MARSHALL COGGIN.....Warsaw, Virginia  
 HARRY D. COX.....Portsmouth, Virginia  
 MATTHEW CRAWFORD.....Philadelphia, Pennsylvania





SAUNDERS ALMOND  
 PAUL COUCH  
 NORMAN FUNSTON  
 HENRY JOSLIN  
 STERLING STRANGE

ROBERT BROOKS  
 RICHARD EARLE  
 WILLIAM GARWOOD  
 ROBERT KNIGHT  
 VICK SWANSON

FRANCIS BRYANT  
 WILLIAM EDWARDS  
 REYBURN  
 HADDOCK  
 WILLIAM LAND  
 CARL VOYLES

LLOYD CLARK  
 GEORGE FARISH  
 WILLIAM HARDING  
 FORREST MURDEN  
 ROBERT WING

NATHANIEL  
 COLEMAN  
 EDGAR FISHER  
 JAMES HARGIS  
 WILLIAM PLITT  
 RICHARD WRIGHT

RICHARD  
 CORNWELL  
 HANSFORD FOSTER  
 HENRY HOOKER  
 CHARLES  
 STOUSLAND







JAMES ANDERSON  
WILLIAM HOLLINGS  
CHARLES LILL  
THOMAS SMITH

FREDRICK AREND  
THOMAS JONES  
DONALD REID  
ROBERT STORN

FRANCIS CLARK  
HARRY KENT  
GILBERT REVELLE  
RALPH TAYLOR

JAMES CLARK  
EARL KLINE  
VICTOR SAN JUAN  
ROBERT THRASHER

RALPH HART  
CLIFTON KREPS  
PAGE SEEKFORD  
JOHN TODD

# KAPPA SIGMA

## OFFICERS

RALPH A. TAYLOR..... *President*  
 FRED AREND..... *Vice President*  
 ROBERT H. THRASHER..... *Secretary*  
 DONALD P. REID..... *Treasurer*

### FRATRES IN URBE

GEORGE COLEMAN      B. D. PEACHY  
 VERNON GEDDY      FRED PERSON  
 LEONARD GRAVES      WILLIAM L. PERSON  
 RICHARD LEE      EDWARD SPENSER

### FRATRES IN FACULTATE

J. WILFRED LAMBERT

### FRATRES IN COLLEGIO

#### CLASS OF 1944

FREDERICK AREND..... Trenton, New Jersey  
 JAMES H. CLARK..... Dinwiddie, Virginia  
 RALPH W. HART..... Drendon, Virginia  
 CLIFTON KREPS..... Norfolk, Virginia  
 CHARLES LILL..... Minneapolis, Minnesota  
 DONALD REID..... Norfolk, Virginia  
 RALPH A. TAYLOR..... Portsmouth, Virginia  
 ROBERT H. THRASHER..... Norfolk, Virginia

#### CLASS OF 1942

MARVIN J. ALLISON..... Yeadon, Pennsylvania  
 WILLIAM E. DOWNING..... Norfolk, Virginia  
 MANUEL SAN JUAN..... San Juan, Puerto Rico  
 THOMAS E. SMITH..... Hayes Store, Virginia

#### CLASS OF 1945

JAMES ANDERSON..... Fort Monroe, Virginia  
 FRANCIS CLARK..... Petersburg, Virginia  
 WILLIAM HOLLINGS..... Rahway, New Jersey  
 THOMAS JONES..... Saluda, Virginia  
 HARRY KENT..... Boothwyn, Pennsylvania  
 EARL KLINE..... Chester, Pennsylvania  
 PAGE SEEKFORD..... Washington, D. C.

### PLEDGES

NORMAN ALLEN..... Wilkinsburg, Pennsylvania  
 THEODORE BAILEY..... Catonsville, Md.  
 FRANK BEAL..... Brooklyn, New York  
 GEORGE CHAPMAN..... Shenandoah Caverns, Virginia  
 WILLIAM CHARLES..... Bristol, Virginia  
 JOHN CLARKE..... Dinwiddie, Virginia  
 ALBERT CLAY..... Marblehead, Massachusetts  
 FLORENCIO COLL..... Havana, Cuba  
 PASCALL COOPER..... Fulks Run, Virginia  
 WESCOTT CUSTIS..... Craddocksville, Virginia  
 DOUGLAS DREIFUS..... Yorktown, Virginia  
 JOHN GORDON..... Upper Darby, Pennsylvania  
 WILLIAM C. JOHNSTON..... Hampton, Virginia  
 KENNETH MURRAY..... Plushing, New York  
 DAVID PHILLIPS..... Fort Worth, Texas  
 GILBERT REVELLE..... Norfolk, Virginia  
 RICHARD SAUNDERS..... Marblehead, Massachusetts  
 EDWARD SMITH..... Fort Worth, Texas  
 ROBERT STOHN..... Middleboro, Massachusetts  
 JOHN TODD..... Staunton, Virginia  
 KENNETH WINFIELD..... Falls Church, Virginia  
 DUDLEY WOODS..... Williamsburg, Virginia





DAVID FORER  
MILTON GREENBLATT  
JOSEPH MARKOWITZ

JOSEPH SOLOMON  
NORMAN WEINBERG





# PI LAMBDA PHI

## OFFICERS

NORMAN WEINBERG.....*President*  
DAVID FORER.....*Vice President*  
MILTON GREENBLATT.....*Treasurer*  
JOSEPH SOLOMON.....*Secretary*

## FRATRES IN COLLEGIO

### CLASS OF 1941

DAVID FORER..... Long Beach, L. I., New York

### CLASS OF 1942

JOSEPH MARKOWITZ..... Camden, New Jersey

### CLASS OF 1945

IRVING FACTOR..... Roxbury, Massachusetts  
MILTON GREENBLATT..... Waterbury, Connecticut  
JOSEPH SOLOMON..... Jamaica Plain, Massachusetts  
MELVIN GARFINKLE..... Stoneham, Massachusetts

### CLASS OF 1944

JEROME HYMAN..... Cleveland, Mississippi  
ROBERT WEINBERG..... Baltimore, Maryland





ROBERT ALDRICH  
 THOMAS BRENNAN  
 WILLIAM CLINTON  
 NORRIS  
 LINEWEAVER  
 MERVIN SIMPSON

HARRISON BIRD  
 FRANCIS BRICHTER  
 WILLIAM DIEHL  
 THOMAS MILLER  
 ROBERT STANTON

THOMAS BOLES  
 CHARLES BUTLER  
 GORDON HANSON  
 ROBERT NESLAW  
 DYKEMAN VERMILYE

JOHN BRENNAN  
 ALPHONSE  
 CHESTNUT  
 FOSTER JENNINGS  
 THOMAS PAYNTER  
 RICHARD WHITING  
 ROBERT ROSE  
 VINCENT WOOLLEY

# PHI KAPPA TAU

## OFFICERS

ROBERT S. STAINTON, III.....*President*  
RICHARD A. WHITING.....*Vice President*  
ROBERT ALDRICH.....*Secretary*  
ROBERT A. NESLAW.....*Treasurer*

### FRATRES IN URBE

JAMES AYERS                      DAVID RUTLEDGE  
THOMAS G. McCASKEY        RICHARD VELZ  
LOUIS WILLOUGHBY

### FRATRES IN FACULTATE

CHARLES F. MARSH

### FRATRES IN COLLGIO

#### CLASS OF 1941

ARTHUR COSGROVE..... Le Sueur, Minnesota  
JOHN BRENNAN..... Rockaway Beach, New York  
THOMAS BRENNAN..... Rockaway Beach, New York  
ALPHONSE CHESTNUT..... Stoughton, Massachusetts  
MARSHALL HUDSON..... Montgomery, Alabama  
NORRIS LINEWEAVER..... Eckhart Mines, Maryland  
ROBERT NESLAW..... New York, New York  
RICHARD WHITING..... Belmont, Massachusetts

#### CLASS OF 1942

ROBERT ALDRICH..... Concord, Michigan  
THOMAS BOLES..... Columbus, Ohio  
WILLIAM CLINTON..... Detroit, Michigan  
GORDON HANSON..... Ridgewood, New Jersey  
FOSTER JENNINGS..... Toano, Virginia  
ANTHONY MANZI..... Westport, Connecticut  
THOMAS PAYNTER..... Westport, Connecticut  
GEORGE SISSON..... Fall River, Massachusetts

#### CLASS OF 1945

CHARLES BUTLER..... Pasay, Rizal, Philippine Islands  
THOMAS MILLER..... Arlington, Virginia  
ROBERT ROSE..... Great Neck, New York  
MERVYN SIMPSON..... Manila, Philippine Islands  
DYCKMAN VERMILYEA..... New York, New York

### PLEDGES

WILLIAM GILL..... Richmond, Virginia  
JOSEPH GILLAM..... Merchantville, New Jersey  
CHARLES MASSEY..... Newport News, Virginia  
JOSEPH BRICHTER..... Norfolk, Virginia  
PATRICK CIRIGLIANO..... Rockaway Beach, New York  
WILLIAM DIEHL..... Norfolk, Virginia  
ROBERT FAULCONER..... Tabb, Virginia  
THEODORE KETSULES..... Virginia Beach, Virginia  
ROBERT WARNER..... Homer, Michigan  
VINCENT WOOLLEY..... Rushmere, Virginia





GRAYSON CLARY  
GENE ELLIS  
AUSTIN ROBERTS

ROY COTTINGHAM  
TONY MANCIONE  
DICK THOMAS

ROBERT DONNELLY  
BERTEL RASMUSSEN



# LAMBDA CHI ALPHA

## OFFICERS

BERTEL RASMUSSEN.....*President*  
EUGENE ELLIS.....*Vice President*  
ANTHONY MAUCIONE.....*Secretary*  
AUSTIN ROBERTS.....*Treasurer*

### FRATRES IN URBE

ROBERT N. FRICKE      MINOR W. THOMAS

### FRATRES IN FACULTATE

HAROLD L. FOWLER      WAYNE F. GIBBS  
CHARLES H. STONE

### FRATRES IN COLLEGIO

### GRADUATE STUDENT

WALTER A. BARA

### CLASS OF 1941

EUGENE WEBSTER ELLIS, JR..... Farmington, Connecticut  
BERTEL R. RASMUSSEN..... Arlington, New Jersey  
AUSTIN LEONARD ROBERTS..... Cranford, New Jersey

### CLASS OF 1942

ROBERT E. DONNELLY, JR..... Newark, New Jersey  
ANTHONY W. MAUCIONE..... Milburn, New Jersey

### CLASS OF 1945

GRAYSON CLARY..... Disputanta, Virginia  
ROYCE COTTINGHAM..... Williamsburg, Virginia  
JAMES FLEMING..... Passaic, New Jersey  
JAMES HEATH..... Richmond, Virginia  
RICHLARD THOMAS..... Allentown, Pennsylvania

## PLEDGES

MARSHALL COLLEY..... Prospect Park, Pennsylvania  
GEORGE HEATHCOTE, JR..... Westford, Massachusetts  
WILLIAM KING, IV..... Washington, D. C.  
FRANKLIN LAMBERT..... Woodstock, Virginia  
COLIN MACDONALD, JR..... Lowell, Massachusetts  
WILLIAM McDONOUGH..... Ingleside, Illinois  
WILLIAM SCHMELTZ, JR..... Framingham, Massachusetts  
BRUCE SIMMONS..... New York, New York  
FRANKLIN SNELL..... Portsmouth, Virginia





SAMUEL BESSMAN  
EUGENE GLASSMAN  
LAWRENCE LESHAN  
ELLIOT MITCHELL

IRA DWORKIN  
BERNARD ITZKEVITZ  
ARTHUR LONDON  
SIDNEY POPKIN

WILLIAM FISHER  
RICHARD KAUFMAN  
DAVID MEYER

# PHI ALPHA

## OFFICERS

RICHARD KAUFMAN.....*President*  
WILLIAM FISHER.....*Vice President*  
JAMES GLASSMAN.....*Secretary*  
ARTHUR LONDON.....*Treasurer*

## FRATRES IN COLLEGIO

### CLASS OF 1941

WILLIAM FISHER.....Brooklyn, New York  
RICHARD KAUFMAN.....Brooklyn, New York  
ARTHUR LONDON.....Kingston, New York  
DAVID MEYER.....West New York, New York  
ELLIOT MITCHELL.....Portsmouth, Virginia

### CLASS OF 1942

SAMUEL BESSMAN.....Newark, New Jersey  
BERNARD ITZKOWITZ.....Norfolk, Virginia  
LAWRENCE LESHAN.....Hollis, New York

### CLASS OF 1945

IRA DWORKIN.....Newark, New Jersey  
EUGENE GLASSMAN.....Brooklyn, New York

## PLEDGES

STANLEY H. FRIEDMAN.....Newport News, Virginia  
DAVID GLUCKSMAN.....New York, New York  
WALTER HORVITZ.....New Bedford, Massachusetts  
DAVID SPARBER.....Miami Beach, Florida





WILLARD  
APPENZELLER  
ARTHUR CHAMBLISS  
ROBERT GRIFFIN  
WALTER MEASDAY  
PHILLIP THOMAS

CHARLES BEVILLE  
ROBERT COINER  
CLAUDE KELLEY  
JAMES POINTER  
SANFORD WARREN

WILLIAM BISHOP  
HUNTINGTON  
CURTIS  
HERBERT KELLEY  
FRANKLYN PULLEY  
EVERETT WILLIAMS

LOUIS BUTTERWORTH  
JACK GIANNINI  
JAMES LEPTWICH  
HOWARD SMITH  
AUGUSTUS WINDER

GRIFFIN CALLAHAN  
COULBOURN  
GODFREY  
HARLIE MASTERS  
PETER STONE





# SIGMA PI

## OFFICERS

WILLARD APPENZELLER..... *President*  
 CHARLES BEVILLE..... *Vice President*  
 JAMES LEFTWICH..... *Secretary*  
 HUNTINGTON CURTIS..... *Treasurer*

### FRATRES IN URBE

HERBERT V. KELLY

### FRATRES IN FACULTATE

J. D. CARTER                      BENJAMIN McCARY  
 GLENWOOD CLARK              RICHARD MORTON

### FRATRES IN COLLEGIO

#### CLASS OF 1941

WILLARD APPENZELLER..... Portsmouth, Virginia  
 CHARLES BEVILLE..... Sutherland, Virginia  
 GRIFFIN CALLAHAN..... Bluefield, West Virginia  
 COULBOURN GODFREY..... Whaleyville, Virginia  
 ROBERT GRIFFIN..... Churehland, Virginia  
 WALTER MEASDAY..... Westwood, New Jersey  
 FRANK PULLEY..... Ivor, Virginia  
 PETER STONE..... East Walpole, Massachusetts  
 SANFORD WARREN..... Portsmouth, Virginia  
 EVERETT WILLIAMS..... Moorestown, New Jersey

### PLEDGES

ROBERT APPENZELLER..... Portsmouth, Virginia  
 WILLIAM BISHOP..... Kenbridge, Virginia  
 MELVIN BOWMAN..... Suffolk, Virginia  
 REGIS BROWN..... Tarentum, Pennsylvania  
 WILLIAM CARICO..... Coeburn, Virginia  
 WILLIAM DITTO..... Charlotte, North Carolina  
 JACK GIANNINI..... Evansville, Indiana  
 ROGER HARPER..... Chicago, Illinois  
 ROY MERRITT..... Pelham, New York  
 RYLAND MOTLEY..... Portsmouth, Virginia  
 HENRY PITZER..... Clearbrook, Virginia  
 MONTE PURVIANCE..... Boykins, Virginia  
 HENRY SCHUTZ..... Winchester, Virginia  
 RICHARD SILLS..... Silver Spring, Maryland  
 HOWARD SMITH..... East Wareham, Massachusetts  
 ROBERT WALSH..... Washington, D. C.  
 STACY WARDEN..... Bluefield, West Virginia  
 WILLIAM WAY..... DuBois, Pennsylvania

#### CLASS OF 1942

HUNTINGTON CURTIS..... Stony Brook, New York  
 CLAUDE KELLEY..... Ayletts, Virginia  
 JAMES LEFTWICH..... Sutherland, Virginia  
 HARLIE MASTERS..... Lynn, Massachusetts  
 FORREST SINCLAIR..... Gainesville, Virginia  
 AUGUSTUS WINDER..... Greenfield, Massachusetts

#### CLASS OF 1945

LOUIS BUTTERWORTH..... Hopewell, Virginia  
 ARTHUR CHAMBLISS..... Hopewell, Virginia  
 ROBERT COINER..... Washington, D. C.  
 DONALD JOHNSON..... Smithfield, Virginia  
 WILLIAM LUGAR..... Richmond, Virginia  
 JAMES POINTER..... Bena, Virginia  
 PHILIP THOMAS..... Richmond, Virginia





# SIGMA RHO

## OFFICERS

STEPHEN LENZI..... *President*  
 JAMES HICKEY..... *Vice President*  
 VICTOR CARBONARO..... *Secretary*  
 WILLIAM GOODLOW..... *Treasurer*

### GRADUATE STUDENT

ANTHONY CHAMPA

### FRATRES IN COLLIGIO

#### CLASS OF 1941

JOHN BRODKA..... Curtisville, Pennsylvania  
 VICTOR CARBONARO..... Brooklyn, New York  
 STEPHEN DENNIS..... Williamsburg, Virginia  
 CHARLES GONDAK..... Springdale, Pennsylvania  
 EDMUND GOODLOW..... Curtisville, Pennsylvania  
 HOWARD HOLLINGSWORTH..... Clinton, Tennessee  
 STEPHEN LENZI..... New Haven, Connecticut  
 HENRY POLOMBO, JR..... Paterson, New Jersey  
 HENRY WHITEHOUSE..... Sayville, New York

#### CLASS OF 1942

ABRAHAM FERRIS..... Portland Point, New York  
 WILLIAM GOODLOW..... Curtisville, Pennsylvania  
 JAMES HICKEY..... Spring, Pennsylvania  
 HARRY MUSANTE..... Williamsburg, Virginia  
 VICTOR RASCHI..... Springfield, Massachusetts

### CLASS OF 1945

HARVEY JOHNSON..... Bridgton, New Jersey  
 GLENN KNOX..... Niota, Tennessee  
 GUY MOATES..... New Rochelle, New York  
 GARRARD RAMSEY..... Walland, Tennessee  
 JOHN TORMA..... Oak Hill, West Virginia  
 ALFRED VANDEWEGHE..... Teaneck, New Jersey

### PLEDGES

WILLIAM ABBOTTS..... Trenton, New Jersey  
 SALVATORE COLONNA..... West New York, New Jersey  
 JOHN GRAMBOWITZ..... Garfield, New Jersey  
 ROBERT HOWARD..... Rosendale, New York  
 VINCENT LASCARA..... Norfolk, Virginia  
 HERBERT MOORE..... Norfolk, Virginia  
 JOSEPH BOTTALICO..... Camden, New Jersey  
 JOHN DEE..... Norfolk, Virginia  
 JOHN FREEMAN..... Windber, Pennsylvania  
 ELMO GOODEN..... Lynchburg, Virginia  
 RUSSELL GULICK..... Fairlee, Vermont  
 CHARLES HAGERMAN..... Richmond, Virginia  
 WILLIAM HANSON..... Richmond, Virginia  
 NUEL IRWIN..... Seymour, Tennessee  
 GARLAND ISAACS..... Richmond, Virginia  
 JOHN KORCZOWSKI..... Hopelawn, New Jersey  
 JOHN PETERSON..... Norfolk, Virginia  
 JAMES SHRINER..... Hamilton, Ohio



*A gay round of parties, dances, and what have you awaits the freshman during the fraternity rush week*



## PAN-HELLENIC COUNCIL

### OFFICERS

JEAN COX..... *President*  
 MARY K. EDINGER..... *Secretary*

### MEMBERS

ROSE COFFIN..... <i>Alpha Chi Omega</i>	TIEO KELCEY..... <i>Pi Beta Phi</i>
MARY HIDEN..... <i>Alpha Chi Omega</i>	BETTY BOYD..... <i>Kappa Alpha Theta</i>
MARION BLAIR..... <i>Chi Omega</i>	KATHERINE DONALD..... <i>Kappa Alpha Theta</i>
CAROLYN ARMITAGE..... <i>Chi Omega</i>	AURA SCHROEDER..... <i>Kappa Delta</i>
JEAN COX..... <i>Delta Delta Delta</i>	DOROTHY HOGSHIRE..... <i>Kappa Delta</i>
VIRGINIA STERNE..... <i>Delta Delta Delta</i>	MARION MILNE..... <i>Kappa Kappa Gamma</i>
MARY K. EDINGER..... <i>Gamma Phi Beta</i>	VIRGINIA SMITH..... <i>Kappa Kappa Gamma</i>
PHYLLIS HILE..... <i>Gamma Phi Beta</i>	JEAN COLLMUS..... <i>Phi Mu</i>
MARGARET PECK..... <i>Pi Beta Phi</i>	JEAN ANDERSON..... <i>Phi Mu</i>



# Sororities





JEAN ANDREWS  
 BETSY CAMPBELL  
 CLAIRE HULCHER  
 CHARLOTTE MOOERS  
 NATALIE ROGERS

ANN ARMITAGGE  
 SUZANNE EPPES  
 ELIZABETH JONES  
 ELIZABETH MYERS  
 JANET SCHILLING

DORIS ARMOR  
 MARY FIGLEY  
 BARBARA KEMPF  
 JEAN OTTO  
 JEAN STEVENSON

FAY BEEKS  
 NANCY HARDIN  
 ELEANOR KING  
 FRANCES POLLARD  
 CORNELIA STRATTON

MARGARET BLAIR  
 MURIEL HEIDEN  
 MURIEL KOCH  
 MARY PROCTOR  
 MARJORIE WEBSTER

NANCY BOATWRIGHT  
 MILDRED ANN HILL  
 JEAN LAFOON  
 LUCILE REYNOLDS  
 NANCY WESCOTT



# CHI OMEGA

## OFFICERS

JEAN STEVENSON.....	<i>President</i>
MILDRED ANN HILL.....	<i>Vice President</i>
MARY MARGARET FIGLEY.....	<i>Vice President</i>
CHARLOTTE MOOERS.....	<i>Secretary</i>
CLAIRE HULCHER.....	<i>Treasurer</i>

## SORORES IN COLLEGIO

### CLASS OF 1941

MARION BLAIR.....	Buffalo, New York
BARBARA KEMPF.....	Aubondale, Massachusetts
ELEANOR KING.....	Norfolk, Virginia
FRANCES POLLARD.....	Norfolk, Virginia
LUCILLE REYNOLDS.....	Richmond, Virginia
CORNELIA STRATTON.....	Newport News, Virginia
JEAN STEVENSON.....	Washington, D. C.

### CLASS OF 1942

NANCY BOATWRIGHT.....	St. Louis, Missouri
MARY MARGARET FIGLEY.....	Canton, Ohio
MILDRED ANN HILL.....	Richmond, Virginia
CLAIRE HULCHER.....	Richmond, Virginia
CHARLOTTE MOOERS.....	Richmond, Virginia
NATALIE ROGERS.....	Rochester, New York

## PLEDGES

DORIS ARMOUR.....	Upper Darby, Pennsylvania
FAY BEEKS.....	Richmond, Virginia
LOUISE BROWN.....	Keokuk, Iowa
ANN BURTON.....	Norton, Virginia
BETTY CAMPBELL.....	Norfolk, Virginia
MARY WISLON CARVER.....	Charleston, West Virginia
LUCILLE FIZER.....	Bedford, Virginia
WINIFRED GILL.....	Philadelphia, Pennsylvania
BARBARA GUNNELL.....	Hanburg, New York
MURIEL HEDEN.....	Atlanta, Georgia
GERALDINE HESS.....	Newark, Ohio
EUGENIA HUTTON.....	Suffolk, Virginia
JEANNE JOHNSON.....	Washington, D. C.
VIRGINIA KNERR.....	Philadelphia, Pennsylvania
MURIEL KOCH.....	Floral Park, New York
JEAN LAFOON.....	Richmond, Virginia
MARGARET LANGFITT.....	Petersburg, Virginia
DOROTHY LAY.....	Coeburn, Virginia
PAT LEONARD.....	Rystal, Pennsylvania
LIBBY MYERS.....	Salem, Virginia
JOAN NOURSE.....	Casanova, Virginia
JEAN OTTO.....	Honolulu, Hawaii
JEAN OUTLAND.....	Norfolk, Virginia
GRACE PEACHY.....	Williamsburg, Virginia
NANCY PRICE.....	Newport News, Virginia
LAURA QUINN.....	Woodbridge, New Jersey
ANNE RAY.....	Richmond, Virginia
HALLIE VAUGHN RENNIE.....	Richmond, Virginia
ELIZABETH SEAY.....	Richmond, Virginia
JANET SHILLING.....	Dumont, New Jersey
MARION SMITH.....	Towanda, Pennsylvania
MARY LEE THROCKMORTON.....	Richmond, Virginia
NANCY THROCKMORTON.....	Richmond, Virginia
MARJORIE WEBSTER.....	Rochester, New York
JUNE ZIERS.....	Glen Ridge, New Jersey

## SORORES IN URBE

MISS MARGARET BRIDGES.....	MRS. REA G. HODGES.....
MRS. G. T. BROOKS.....	MRS. RUBEN McCARY.....
MISS LOIRRAINE EMORY.....	MRS. R. McCREARY.....
MRS. RICHARD GALLIGER.....	MRS. S. MOOREHEAD.....
MRS. VAN GARRETT.....	MRS. A. L. MEISEL.....
MRS. J. R. GEIGER.....	MRS. R. P. WALLACE.....

## CLASS OF 1945

JEAN ANDREWS.....	Washington, D. C.
ANNE ARMITAGE.....	Richmond, Virginia
CAROLYN ARMITAGE.....	Richmond, Virginia
MARYANNE BALLARD.....	Canton, Ohio
CLAIRE BARDWELL.....	Richmond, Virginia
BETTY BUNTIN.....	Atlanta, Georgia
SUZANNE EPPES.....	Battle Creek, Michigan
NANCY HARDIN.....	Alexandria, Virginia
ELIZABETH PARKS JONES.....	Atlanta, Georgia
MARIE KEVAN.....	Petersburg, Virginia
MARGARET McCLELLAN.....	Xenia, Ohio
GLADYS SCOTT.....	Hamilton, Ohio
NANCY WESCOTT.....	Roanoke, Virginia





BARBARA ANDERSON  
 BEVERLY COLEMAN  
 MARY  
 HOLLINGSHEAD  
 MARY MOORE  
 JANE ROHN

RUTH BARTON  
 EDITH DEBOW  
 KATHRYN HOOVER  
 PATRICIA NICHOLS  
 PRISCILLA  
 SCHUMAKER

LILLIAN BOURNE  
 DOROTHY DODD  
 BETTY IRWIN  
 NANCY NORRIS  
 JOAN SHUTTER

BETTY BOYD  
 KATHERINE DONALD  
 AUDREY KEMP  
 LOIS REA  
 DOROTHY SHELBY

KITTY BRITTON  
 MAURINE GOTHLIN  
 BETTY KIRST  
 MARJORIE RETZKE  
 ELIZABETH STEELY

BEVERLY BRUNER  
 DORIS HAYES  
 JOAN LEHMAN  
 JACQUELINE  
 RICHARDS  
 MARGARET THOMAS  
 PATRICIA WILLIAMS







# KAPPA ALPHA THETA

## SORORES IN URBE

MRS. J. R. FISHER	MRS. Y. O. KENT
MISS EMILY HALL	MISS MARY KING LEE
MRS. HISTLER	MRS. R. E. LEE
MRS. J. HENDERSON	MISS NANCY SMOOT

## OFFICERS

KATHRYN HOOVER.....	<i>President</i>
BETTY BOYD.....	<i>Treasurer</i>
KITTY JANE BRITTON.....	<i>Vice President</i>
LOIS REA.....	<i>Corresponding Secretary</i>
DORIS HAYES.....	<i>Recording Secretary</i>

## CLASS OF 1941

RUTH BARTON.....	Storham, Massachusetts
BETTY BOYD.....	Landsdowne, Pennsylvania
KITTY JANE BRITTON.....	Landsdowne, Pennsylvania
BEVERLY COLEMAN.....	Eastman, Georgia
DORIS HAYES.....	Arlington, Virginia
KATHRYN HOOVER.....	Plainfield, New Jersey
BETTY IRWIN.....	Columbus, Ohio
AUDREY KEMP.....	Arlington, Virginia

## CLASS OF 1942

BARBARA ANDERSON.....	Dunkirk, New York
KATHERINE DONALD.....	Washington, D. C.
JOAN LEHMAN.....	Quantico, Virginia
PATRICIA NICHOLS.....	Highland Falls, New York

## CLASS OF 1945

SHIRLEY BAKER.....	Santa Ana, California
EDITH DE BOW.....	Bellerose, New York
MARY JANE HOLLINGSHEAD.....	Scarsdale, New York
BETTY KIRST.....	Woodbury, New Jersey
LOIS REA.....	Fort Wayne, Indiana
JACQUELYN RICHARDS.....	Northport, New York
NATALIE SMITH.....	Carlsbad, New Mexico

## PLEDGES

BEVERLY BRUNER.....	New York, New York
LILLIAN BOURNE.....	St. Petersburg, Florida
DOROTHY DODD.....	Roanoke, Virginia
MAUREEN GOTHLIN.....	Arlington, Virginia
HOPE HENDERSON.....	Williamsburg, Virginia
MARY EVELYN MOORE.....	Mitchell Field, New York
NANCY NORRIS.....	Lively, Virginia
MARJORIE RETZKE.....	Oak Park, Illinois
JANE ROHN.....	Marresville, Pennsylvania
PRISCILLA SCHUMMACKER.....	Larchmont, New York
JOAN SCHUTTER.....	Glencoe, Illinois
ANN SHELBY.....	Portsmouth, Virginia
ELIZABETH STEELY.....	Danville, Illinois
MARGARET ANN THOMAS.....	Lock Haven, Pennsylvania
PATRICIA WILLIAMS.....	Pasadena, California





JEANETTE  
ANDERSON  
BETTY DENIT  
DOLORES HAMPTON  
CHARLOTTE  
McELROY  
MARION ROSS

MARGARET BEARD  
RUTH DIAMOND  
HELEN JERRY  
ANN MERRIHEW  
KATHERINE  
RUTHERFORD

MARY CHADWICK  
DOROTHY DOUGLAS  
EDNA KLINGE  
MARION MILNE  
FRANCES SEYMOUR

ELIZABETH  
CRAIGHEAD  
NANCY EDDS  
WILMA LAMBERT  
ANN MITCHELL  
VIRGINIA SMITH

MARTHA DAVIDSON  
MARTHA GAINES  
JEAN LOCKRIDGE  
MARY MORTON  
VIRGINIA STUART

WILHELMINA  
DAVISON  
TRUDELL GREEN  
MARY ELLAN  
LOCKEY  
ELIZABETH READ  
MARGARET  
WASHINGTON



# KAPPA KAPPA GAMMA

## OFFICERS

EDNA KLINGE..... *President*  
 ANN MITCHELL..... *Vice President*  
 NANCY RYAN..... *Corresponding Secretary*  
 VIRGINIA SMITH..... *Recording Secretary*  
 MARY ELOISE SCHICK..... *Treasurer*

## SORORES IN URBET

MISS LAETITIA ARMSTEAD      MISS MARJORIE HOSKINS  
 MISS SARAH BELL              MRS. J. W. LAMBERT  
 MRS. WALTER BOZARTH      MISS ELIZABETH VADEN  
 MISS MARGUERITE WYNNE-ROBERTS

## SORORES IN COLLEGIO

### CLASS OF 1941

EDNA KLINGE..... Silver Spring, Maryland  
 MARION MILNE..... Summit, New Jersey  
 ANN MITCHELL..... Atlanta, Georgia  
 FRANCES SEYMOUR..... Maplewood, New Jersey

### CLASS OF 1942

JEANNETTE ANDERSON..... Easton, Pennsylvania  
 CAROLINE COOK..... Portsmouth, Virginia  
 ELIZABETH CRAIGHEAD..... Pawtucket, Rhode Island  
 TRUDELLE GREEN..... Gulph Mills, Pennsylvania  
 JANE HARDEN..... Langley Field, Virginia  
 BETSY LEE HOOPER..... Arlington, Virginia  
 NANCY RYAN..... Newton, Massachusetts  
 VIRGINIA SMITH..... Washington, D. C.

### CLASS OF 1945

EVELYN BUELL..... Miami, Florida  
 MARY CRAMER..... Washington, D. C.  
 MARTHA LEE DAVIDSON..... Milwaukee, Wisconsin  
 BETTY DENIT..... Fort Leavenworth, Kansas  
 PATRICIA FOSS..... Wooster, Ohio  
 KITTY JONES..... Baltimore, Maryland  
 WILMA LAMBERT..... Leesburg, Virginia  
 MARY L. MORTON..... Williamsburg, Virginia  
 LUCILLE PELHAM..... Larchmont, New York  
 MARY SCHICK..... Houston, Texas

## PLEDGES

MARGARET BEARD..... Staten Island, New York  
 JEAN BURNSIDE..... Pittsburgh, Pennsylvania  
 PRICKETT CARTER..... Nashville, Tennessee  
 MARY TYLER CHADWICK..... Seattle, Washington  
 BILLIE DAVISON..... Langley Field, Virginia  
 DOROTHY DOUGLAS..... Omaha, Nebraska  
 SALLY DOUGLAS..... Caldwell, New Jersey  
 ROSEMARY EVANS..... New York, New York  
 DOLORES HAMPTON..... Rahway, New Jersey  
 HELEN HARTMAN..... Mansfield, Ohio  
 MARJORIE LENTZ..... Pelham, New York  
 LUCIA LIAMON..... Annapolis, Maryland  
 JEAN LOCKRIDGE..... Atlanta, Georgia  
 CHARLOTTE McELROY..... La Grange, Illinois  
 ANN MERRIHEW..... Ridgewood, New Jersey  
 DOROTHY NELSON..... Glen Allen, Virginia  
 PATRICIA PRICE..... Minneapolis, Minnesota  
 REBECCA RAMSEY..... Gretna, Virginia  
 ANN READ..... Lexington, Virginia  
 MARION ROSS..... Washington, D. C.  
 KATHARINE RUTHERFORD..... Fort Bliss, Texas  
 JANE SCHILLING..... Pelham, New York  
 FRANCES SMITH..... Fort Worth, Texas  
 CHARLOTTE STEITZ..... Nashua, New Hampshire  
 ANN WASHINGTON..... Bayside, Long Island, New York





JANE ALDEN  
 ELEANOR DAVIS  
 DOROTHY HOGSHIRE  
 EVELYN MILLER  
 ELEANOR ROWAN  
 VIRGINIA TRIPP

MYRA BIRCHETT  
 JANE ENBERG  
 CARRIE HUMPHRIES  
 MADALYN MIMS  
 FRANCES RUDASILL  
 DOROTHY VOGEL

ALICE BLACK  
 MAE ERWIN  
 MARGARET JAHNKE  
 RUTH MURPHY  
 AURA SCHROEDER  
 ELIZABETH  
 WHITEHILL

SALLY BOURNE  
 ELIZABETH FISHER  
 MARION JARDINE  
 FRANCES  
 PENDLETON  
 MARTHA SNOW  
 DOROTHY  
 WHITEFIELD

MAVIS BUNCH  
 MARY GOODSON  
 ANNA KORN  
 FLORENCE  
 PETTIGREW  
 DOROTHY STOFFER  
 ELOISE  
 WHITTINGTON

MARGARET  
 DARRACH  
 CAROLYN HARLEY  
 IRMA LUXTON  
 DOROTHY RICKES  
 NANCY TRICE  
 JULIA WRIGHT





# KAPPA DELTA

## SORORES IN URBE

MRS. BLAKE                      MISS LUCILLE FOSTER  
 MISS RUTH BRILL            MRS. STANLEY HITCHENS  
 MISS ANNIE BOZARTH       MRS. C. MARSH  
 MRS. R. P. COCKE            MRS. P. NELSON  
                                  MISS V. STERLING

## OFFICERS

MARGARET JAHNKE.....*President*  
 DOROTHY VOGEL.....*Vice President*  
 IRMA LUXTON.....*Secretary*  
 DOROTHY WHITFIELD.....*Treasurer*

## CLASS OF 1941

SALLY BOURNE..... Kennebunk, Maine  
 LUCILLE ROCKWELL..... Norfolk, Virginia  
 ELEANOR ROWAN..... Amory, Mississippi  
 AURA SCHROEDER..... Ridgewood, New Jersey  
 BETTY WHITEHILL..... Washington, D. C.  
 DOROTHY WHITFIELD..... Maplewood, New Jersey  
 ELOISE WHITTINGTON..... Baltimore, Maryland

## CLASS OF 1942

JANE ALDEN..... Norfolk, Virginia  
 ALICE BLACK..... Cranford, New Jersey  
 ELEANOR DAVIS..... Accomac, Virginia  
 MAE ERVIN..... Maplewood, New Jersey  
 DOROTHY HOGSHIRE..... Norfolk, Virginia  
 MARY MORGAN..... Martinsville, Virginia  
 FRANCES RUDASILL..... Baltimore, Maryland  
 NANCY TRICE..... Glens Falls, New York  
 VIRGINIA TRIPP..... Albany, New York  
 DOROTHY VOGEL..... Baltimore, Maryland  
 JULIA WRIGHT..... Roanoke, Virginia

## CLASS OF 1945

JANE ENBERG..... Bethlehem, Pennsylvania  
 ELIZABETH FISHER..... Bala-Cynwyd, Pennsylvania  
 CAROLINE HARLEY..... Fairlawd, N. J.  
 MARION JARDINE..... Wellesley Hills, Massachusetts  
 CONNIE KORN..... Woodbury, New Jersey  
 DOROTHY RICKES..... Baltimore, Maryland  
 MARTHA SNOW..... Glenmills, Pennsylvania

## PLEDGES

MIRIAM BOONE..... Natrona, Pennsylvania  
 ELIZABETH DARRAGH..... Upper Darby, Pennsylvania  
 JEAN GOODSON..... Portsmouth, Virginia  
 REED HARGROVES..... Portsmouth, Virginia  
 VIRGINIA HUMPHRIES..... Pentress, Virginia  
 EVELYN MILLER..... Roselle, New Jersey  
 BETTY MITCHELL..... Ridgewood, New Jersey  
 GLORIA MORGAN..... Martinsville, Virginia  
 RUTH MURPHY..... Warrenton, Virginia  
 LOUISE MUSANTE..... Williamsburg, Virginia  
 FRANCES PENDLETON..... Tappahannock, Virginia  
 ANN PETTIGREW..... Cape Haiteni, Haiti  
 FLORENCE PETTIGREW..... Cape Haiteni, Haiti  
 LEOLA PRINCE..... Lawrenceville, Virginia  
 NORMA SMITH..... Richmond, Virginia  
 BILLY SNEED..... Baltimore, Maryland  
 PRUDENCE TRIEM..... St. Davids, Pennsylvania



THE MACHINE CAVALRY  
 WILL NEVER FAIL YOU



ISABEL BETHEA  
 ELLA DICKENSON  
 LOUISE GODRAN  
 MARION LEACH  
 NATALIE NICHOLS

CAROLYN BROOKS  
 VIRGINIA DOEPKE  
 NANCY GUPTILL  
 DOROTHY  
 LINDQUIST  
 MARION PATE  
 LETHA SLAGER

KATHRYN  
 BROSSARD  
 ELEANOR ELY  
 JEAN HORGER  
 ELIZABETH LYON  
 MARGARET PECK  
 MARY ANN  
 SWENSON

BARBARA COOPER  
 ELIZABETH  
 FELDWISCH  
 LUCILLE JENNINGS  
 VIRGINIA LYONS  
 RUTH RAPP  
 JAYNE TAYLOR

EVELYN COSBY  
 GRACE FLAVELL  
 JEAN JORDAN  
 JEANNE McHUGH  
 EDITH RATHBUN  
 ETHEL TEAL

KATHRYN  
 COTTERMAN  
 MARGARET FORD  
 THEO KELCEY  
 MARGARET  
 MITCHELL  
 MARY JANE  
 ROBERTS  
 ANN WEBB

DEBORAH DAVIS  
 JACQUELINE  
 FOWLKES  
 DOROTHY LANDON  
 OLIVE NESTOR  
 VIRGINIA SIMS



# PI BETA PHI

## SORORES IN URBE

MRS. FLOYD AYERS                      MISS ALICE PERSON  
 MRS. D. J. BLOCKER                  MRS. CARL VOYLES  
 MRS. J. E. HOCUTT                    MRS. JOHN WARBURTON

## OFFICERS

RUTH RAPP.....*President*  
 ETHEL TEAL.....*Vice President*  
 EDITH RATHBUN.....*Secretary*  
 NATALIE NICHOLS.....*Secretary*  
 DOROTHY LINDQUIST.....*Treasurer*

## CLASS OF 1941

ELLA DICKENSON.....Lebanon, Virginia  
 ELIZABETH FELDWISCH.....Honolulu, Hawaii  
 GRACE FLAVELL.....Germantown, Pennsylvania  
 MARGARET FORD.....Roxboro, North Carolina  
 DOROTHY LINDQUIST.....Tuckahoe, New York  
 MARGARET MITCHELL.....Silver Springs, Maryland  
 OLIVE NESTOR.....Caldwell, New Jersey  
 MARGARET PECK.....Oklahoma City, Oklahoma  
 RUTH RAPP.....Jamaica, New York

## CLASS OF 1942

CATHERINE COTTERMAN...Manila, Philippine Islands  
 VIRGINIA DOEPKE.....Harrisburg, Pennsylvania  
 ELEANOR ELY.....Hutchinson, Kansas  
 LOUISE GORDON.....Washington, D. C.  
 THEO KELCEY.....Westfield, New Jersey  
 NATALIE NICHOLS.....Great Neck, L. I., New York  
 MARION PATE.....Williamsburg, Virginia  
 EDITH RATHBUN.....Washington, D. C.  
 VIRGINIA SIMS.....Thibodaux, Louisiana  
 ETHEL TEAL.....Richmond, Virginia

## CLASS OF 1945

EVELYN COSBY.....Richmond, Virginia  
 JACQUELINE FOWLKES.....Richmond, Virginia  
 BETSY LYON.....Knoxville, Tennessee  
 LETHA SLAGER.....Grand Rapids, Michigan  
 JAYNE TAYLOR.....Worcester, Massachusetts

## PLEDGES

ISABEL BETHEA.....Norfolk, Virginia  
 CAROLYN BROOKS.....Norfolk, Virginia  
 KATHERINE BROSSARD.....Haverford, Pennsylvania  
 BARBARA COOPER.....Kokomo, Indiana  
 DEBORAH DAVIS.....Scranton, Pennsylvania  
 BETSY DOUGLAS.....Jefferson, Ohio  
 NANCY GILLEY.....Charlottesville, Virginia  
 NANCY GUPTILL.....Winthrop, Massachusetts  
 MARY HAMNER.....Ammon, Virginia  
 JANICE HENDRICKS.....Great Neck, New York  
 JEAN HORGER.....Tayler, Pennsylvania  
 PATRICIA HOWARD.....Arlington, Virginia  
 LUCILLE JENNINGS.....Kingsport, Tennessee  
 JEAN JORDAN.....Lulusha, Florida  
 MARION LEACH.....Drexel Park, Pennsylvania  
 DOROTHY LANDON.....Longmeadow, Massachusetts  
 VIRGINIA LYONS.....Norfolk, Virginia  
 ELAINE McDOWELL.....Washington, D. C.  
 JEANNE McHUGH.....Coronado, California  
 KATHERINE RIBAL.....Oak Park, Illinois  
 MARY JANE ROBERTS.....Teaneck, New Jersey  
 MARY ANN SWENSEN.....Carlisle, Pennsylvania  
 ANN WEBB.....Vienna, Maryland  
 VIRGINIA ZUCAL.....Shaker Heights, Ohio





HATTIE ABBITT  
 JEAN COLLMUS  
 BETTY NEIDERLANDER  
 FRANCES PROPST

JEAN BENHAM  
 CRYSTAL CROCKETT  
 ELEANOR NOTTINGHAM  
 JEAN REIFF

MARY ELIZABETH  
 BITZER  
 GERTRUDE CROXTON  
 ANNE NOTTINGHAM  
 ANNE SEWARD

MARGARET BLACK  
 MARJORIE HOPKINS  
 LOUISE OBERRENDER  
 TABB TAYLOR

ELEANOR BROOKS  
 DOROTHY NELSON  
 ELEANOR PAYNE  
 PRUDENCE WHITE







# PHI MU

## OFFICERS

TABB TAYLOR..... *President*  
 MARJORIE HOPKINS..... *First Vice President*  
 HATTIE ABBITT..... *Second Vice President*  
 JEAN REIFF..... *Treasurer*  
 JEAN-MARGARET BENHAM..... *Secretary*

## SORORES IN URBE

MRS. BRANCH BOCOCK      MISS SOPHIE CRONTON  
 MISS THELMA BROWN      MRS. JAMES LYNDON  
 MRS. HERMAN CALDWELL    MRS. BRUCE McCULLY  
 MRS. ROBERT VERMILLION

## CLASS OF 1941

HATTIE ABBITT..... Portsmouth, Virginia  
 MARGARET BLACK..... Sea View, Virginia  
 JEAN COLLMUS..... Frederick, Maryland  
 LOUISE OBERRENDER..... Ventnor, New Jersey

## CLASS OF 1942

MARJORIE HOPKINS..... Fredericksburg, Virginia  
 ELEANOR NOTTINGHAM..... Cape Charles, Virginia  
 MARGARET PROPST..... Charlotte, North Carolina  
 JEAN REIFF..... Allentown, Pennsylvania  
 TABB TAYLOR..... Warrenton, Virginia

## CLASS OF 1945

MARGARET BAILEY..... Alexandria, Virginia  
 JEAN-MARGARET BENHAM..... Rochester, New York  
 CRYSTALL CROCKETT..... Fort Leavenworth, Kansas  
 MARY JO HUNDLEY..... Santiago, Chili  
 ANNE NOTTINGHAM..... Cape Charles, Virginia

## PLEDGES

JEAN ALLEN..... Kenbridge, Virginia  
 JANE BENDALL..... Valley Stream, New York  
 ANNE BICKFORD..... Strasburg, Virginia  
 MARY ELIZABETH BITZER..... Harrisburg, Pennsylvania  
 ELEANOR BOND..... Mansfield, Ohio  
 ELEANOR BROOKS..... Camden, New Jersey  
 ANNIE BRUCE..... Wise, Virginia  
 GERTRUDE CRONTON..... Williamsburg, Virginia  
 RENEE EAVER..... Churchland, Virginia  
 GLORIA HALL..... Freehold, New Jersey  
 ELEANOR HAUPT..... Baltimore, Maryland  
 MARILYN HUMPHREY..... Remington, Virginia  
 DOROTHY JANE NELSON..... Wilkinsburg, Pennsylvania  
 BETTY NIEDERLANDER..... Williamsville, New York  
 ELEANOR PAYNE..... Princeton, West Virginia  
 BARBARA RUBLE..... Bucyrus, Ohio  
 MARY SCOTT..... Cape Charles, Virginia  
 ANN SEWARD..... Lawrenceville, Virginia  
 ALICE STIREWALT..... Tokyo, Japan  
 LOISE WEISS..... Stroudsburg, Pennsylvania  
 BARBARA WIDMER..... Rochester, New York  
 JEAN WILDER..... Baldwin, New York  
 PRUDENCE WHITE..... Charlottesville, Virginia  
 MARY BETH WOOD..... East Bloomfield, New York





DORIS BERG-JOHNSON  
 JANE CRAIG  
 PEGGY GILDNER  
 JEAN KLINEFELTER  
 MARGARET POLLATTY  
 JEAN STIGALL

JANET BROOKS  
 ELEANOR DUMPER  
 ELEANOR GRAHAM  
 JUNE LUCAS  
 JEAN REINDOLLAR  
 MARGARET STIGALL

DOROTHY CARNEAL  
 MARTHA EDDY  
 ALMIRA HICKS  
 HILDA LYNN  
 HAZEL RIGGS  
 MILDRED TALMADGE

ANNETTE CARTER  
 ANNE FITZHUGH  
 MARY HIDEN  
 LUCY McCLURE  
 JEAN ROSS  
 MARY TRIPLETT

JANE CHRISTIANSEN  
 DORIS FREER  
 RUTH HIGGINS  
 JEAN MENCKE  
 ELIZABETH SMITH  
 GLORIA TYLER

ROSE COFFIN  
 EMELIA GARCIA  
 ELIZABETH JONES  
 MARILYN MILLER  
 EMILY SNYDER  
 GERTRUDE VAN WYCK  
 SALLY SNYDER  
 JEAN WEIGAND





# ALPHA CHI OMEGA

## SORORIS IN URBE

MISS KATHLEEN ALSOP	MISS ALTHEA HUNT
MRS. J. C. CHANDLER	MRS. W. M. JONES
MISS MAE CHANDLER	MISS ALMA WILKIN
MISS MAY FIELDER	MRS. JOHN ZAHAROV

## OFFICERS

LUCY McCLURE	<i>President</i>
MARJORIE GILDNER	<i>Vice President</i>
JEANNE REINDOLLAR	<i>Vice President</i>
DORIS BERG-JOHNSEN	<i>Secretary</i>
MARY TRIPLETT	<i>Treasurer</i>
ANN FITZHUGH	<i>Treasurer</i>

## CLASS OF 1941

DOROTHY CARNEAL	Richmond, Virginia
ROSE COFFIN	White Plains, New York
MARJORIE GILDNER	Springfield, Pennsylvania
JEAN KLINEFELTER	Norfolk, Virginia
JUNE LUCAS	Wallingford, Connecticut
PEGGY STIGALL	Richmond, Virginia
GERTRUDE VAN WYCK	Babylon, New York

## CLASS OF 1942

DORIS BERG-JOHNSEN	Bloomington, New York
ANNETTE CARTER	Baltimore, Maryland
ANN FITZHUGH	McKeesport, Pennsylvania
MARY HIDE	Leesburg, Virginia
JANE KIRKPATRICK	Richmond, Virginia
LUCY McCLURE	Norfolk, Virginia
JEANNE REINDOLLAR	Baltimore, Maryland
JEAN ROSS	Ridgewood, New Jersey
BETTE SMITH	Fort Belvoir, Virginia
MARY TRIPLETT	Baltimore, Maryland
JEAN WIEGAND	Montclair, New Jersey

## CLASS OF 1945

JANE CHRISTIANSEN	Washington, D. C.
DORIS FREER	Rochester, New York
EMELIA GARCIA	Fort Wadsworth, S. L., New York
BETTY HARRIS	Highland Park, Illinois
ALMERA HICKS	Granville, New York
BETTY JONES	Wheaton, Illinois
HILDA LYNN	Long Island, New York
ALINE MIMS	Long Island, New York

## PLEDGES

JANET BROOKS	Richmond, Virginia
JANE CRAIG	Upper Darby, Pennsylvania
ELEANOR DUMPER	Bridgewater, New York
MARTHA EDDY	Baltimore, Maryland
BARBARA JANE GRAY	Wakefield, Virginia
ELEANOR GRAHAM	Philadelphia, Pennsylvania
VIOLA GOMPE	Richmond, Virginia
RUTH HIGGINS	Maplewood, New Jersey
ANNE MAHONEY	Norfolk, Virginia
DORIS MEARS	Wilmington, Delaware
JEANNE MENCKE	Baltimore, Maryland
MARYLYN MILLER	Conshohocken, Pennsylvania
MARGARET POLATTY	Norfolk, Virginia
HAZEL RIGGS	Gaithersburg, Maryland
EMILY SNYDER	York, Pennsylvania
SARA JANE SNYDER	Philadelphia, Pennsylvania
JEANNE STIGALL	Richmond, Virginia
MILDRED TALMADE	Tuckahoe, New York
MARY THOMPSON	Annapolis, Maryland
GLORIA TYLER	Richmond, Virginia
RUTH WILLIAMS	New Rochelle, New York





ARLIE ALEXANDER  
 ELLEN BUTT  
 JEAN COX  
 VIRGINIA GOULD  
 NANCY MORROW  
 MARIE REITZ

MARGARET ALEXANDER  
 MARGARET CALDWELL  
 MARTHA COX  
 PHYLLIS HANTZ  
 CORINNE MYERS  
 MARY RIDDICK

MARGARET BOTHWELL  
 DOROTHY CHICK  
 GEORGIANE DE SHONG  
 MARGARET HORN  
 LUCILE PEAVY  
 VIRGINIA STERNE

KATHERYN BROWN  
 MILDRED CLANTON  
 PHOEBE FERRIS  
 MARY KENDALL  
 ANNIE PEBBLES  
 MARY LOUISE TAYLOR

GLORIA BRUSH  
 MARION COMMERY  
 LUELLA FITZGERALD  
 FRANCES KNIGHT  
 BARBARA POGUE  
 GLADYS WALLACE

JEAN BULLET  
 LIZABETH COSTENBADER  
 DOROTHY GLEAVES  
 JEAN McELDOWNEY  
 CONSTANCE REED  
 MILDRED WILTSHIRE





# DELTA DELTA DELTA

## SORORES IN URBE

MISS KATHRYN DANIELS	MISS ELIZABETH HOLMES
MISS MINNIE LOU DOBIE	MRS. J. H. JACKSON
MRS. CHARLES DUKE	MRS. H. JONES
MRS. WILLIAM GUY	MISS ANNA ROPER
MRS. K. J. HOKE	MISS EMILY SNEAD
MISS MARY WEAVER	

## OFFICERS

JEAN COX.....	<i>President</i>
MILDRED WILTSHIRE.....	<i>Vice President</i>
DOROTHY CHICK.....	<i>Secretary</i>
JEAN McELDOWNEY.....	<i>Secretary</i>
MARIE REITZ.....	<i>Treasurer</i>

## CLASS OF 1941

ELEN BUTT.....	Norfolk, Virginia
DOROTHY CHICK.....	Oscawanna, New York
JEAN COX.....	Norfolk, Virginia
MARTHA COX.....	Danville, Virginia
MILDRED EASTLACK.....	Parlin, New Jersey
FRANCES KNIGHT.....	Washington, D. C.
JEAN McELDOWNEY.....	Philadelphia, Pennsylvania
MILDRED WILTSHIRE.....	Richmond, Virginia

## CLASS OF 1942

MARGARET LEE ALEXANDER.....	Richmond, Virginia
MARY BARCLAY.....	Portsmouth, Virginia
VIRGINIA GOULD.....	Quantico, Virginia
MARIE REITZ.....	Takoma Park, Maryland
VIRGINIA STERNE.....	Dinwiddie, Virginia

## CLASS OF 1945

ELIZABETH COSTENBADER.....	LaGrange, Illinois
LOUISE GAYTON.....	Youngstown, Ohio
JEAN GEISELMAN.....	Washington, D. C.
PHYLLIS HANTZ.....	York, Pennsylvania
HELEN CORINNE MYERS.....	Leechburg, Pennsylvania
LUCILLE PEAVEY.....	Dobbs Ferry, New York
MARY LOUISE TAYLOR.....	Elizabeth, New Jersey

## PLEDGES

VIRGINIA ALEXANDER.....	Pulaski, Virginia
BARBARA BOTHWELL.....	Faulkland, Delaware
KATHYRN BROWN.....	Roanoke, Virginia
GLORIA BRUSH.....	Queens Village, New York
JEAN BULETTE.....	York, Pennsylvania
MARGARET CALDWELL.....	Matoaka, West Virginia
MILDRED CLANTON.....	Williamsburg, Virginia
MARION COMMERY.....	Shaker Heights, Ohio
CONSTANCE CURTIS.....	Norfolk, Virginia
GEORGIANNA	
DESHONG.....	Aurora-on-the-Cayuga, New York
PHOEBE FARRIS.....	Nashville, Tennessee
LUELLA FITZGERALD.....	Maysville, Kentucky
DOROTHY GLEAVES.....	Wytheville, Virginia
MARGARET HORN.....	Fairfield, Connecticut
MARY ELIZABETH KENDALL.....	Hinsdale, Illinois
MARGARET LOCKWOOD.....	Virginia Beach, Virginia
HELEN MARSHALL.....	Petersburg, Virginia
NANCY MORROW.....	Shaker Heights, Ohio
BARBARA POGUE.....	Cincinnati, Ohio
CONSTANCE REED.....	Norfolk, Virginia
PHYLLIS REID.....	Hampton, Virginia
MARY JANE RIDDICK.....	Portsmouth, Virginia
ISABEL SPRAGUE.....	Norfolk, Virginia
GLADYS WALLACE.....	Washington, D. C.





FRANCES ARENTZ  
ELIZABETH BULL  
MARGARET EATON  
GRACE HOPKINS  
MARGARET  
MCSWEENEY  
MARGARET  
RICHARDS

MARGARET AVERILL  
BARBARA BURBANK  
MARY K. EDINGER  
BETTY HOWELL  
JANE McNEIL  
JANE SCHWAB

PARMELIA BARRHAM  
NANCY CHISHOLM  
MARION HEIDEN  
ANABELL JONES  
SARAH MOORE  
BETTY SHENK

VIRGINIA BECAN  
MARION CRAFT  
MARIE HELLEERS  
MARGARET KELLY  
NANCY NASON  
VIRGINIA  
SOUTHWORTH

ELIZABETH BECK  
BETTIE CREIGHTON  
PHYLLIS HILE  
EVELYN KEMPFER  
JEAN PARKER  
EDNA TRUMBO

HELEN BLACK  
LILLIAN DOUGLAS  
HELEN BOLBROOK  
ELLEN LINDSAY  
FRANCES PAUL  
SALLY WALKER

MARY RUTH BLACK  
MARGARET DUVAL  
HARRIETT HOLLAND  
VIRGINIA LONGINO  
JACQUELINE  
PHILLIPS  
AUDREY WALLACE



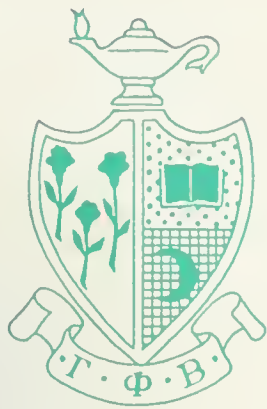

# GAMMA PHI BETA

## SORORES IN URBE

MISS ANN CHAPMAN                      MRS. MINOR THOMAS  
MRS. GEORGE DUBORG

## OFFICERS

MARION CRAFT..... *President*  
FRANCES PAUL..... *Vice President*  
MARGARET RICHARDS..... *Treasurer*  
MARGARET DUVAL..... *Secretary*

## SORORES IN COLLEGIO

### CLASS OF 1941

MARGARET AVERILL..... Washington Depot, Connecticut  
JANE BARIHAM..... Brodix, Virginia  
VIRGINIA BECAN..... Newport News, Virginia  
NANCY CHISHOLM..... Richmond, Virginia  
MARION CRAFT..... Valley Stream, New York  
LILLIAN DOUGLAS..... Lynch Station, Virginia  
MARGARET DUVAL..... Norfolk, Virginia  
MARY K. EDINGER..... Woodstock, Illinois  
MARIE HELLERS..... Jamaica, L. I., New York  
GRACE HOPKINS..... Riverside, California  
EVELYN KEMPFER..... Alexandria, Virginia  
ELLEN LINDSAY..... Westmoreland Hills, Maryland  
JANE MACNEIL..... Richmond, Virginia  
FRANCES PAUL..... Washington, D. C.  
MARGARET RICHARDS..... Atlanta, Georgia

### CLASS OF 1942

MARGARET ALLEN..... Philadelphia, Pennsylvania  
ELIZABETH BECK..... Nazareth, Pennsylvania  
MARY RUTH BLACK..... Larentum, Pennsylvania  
ELIZABETH BULL..... Omaha, Nebraska  
ELIZABETH CREIGHTON..... Fort Bragg, North Carolina  
MARGARET EATON..... Suffolk, Virginia  
PHYLLIS HILE..... Arlington, Virginia  
VIRGINIA LONGINO..... Washington, D. C.  
BETTY MOORE..... Hampton, Virginia  
NANCY NASON..... Albany, New York  
JACQUELINE PHILLIPS..... Petersburg, Virginia  
SALLY WALKER..... Gloucester, Virginia  
AUDREY WALLACE..... Newport News, Virginia

## CLASS OF 1945

FRANCES ARENTZ..... Short Hills, New Jersey  
HELEN BLACK..... Larentum, Pennsylvania  
NOMA BROWN..... Long Island, New York  
HELEN HOLBROOK..... Phoebus, Virginia  
ANABEL JONES..... St. Louis, Missouri  
MARGARET H. KELLEY..... Kirkwood, Missouri  
MARGARET McSWEENEY..... Highland Park, Illinois  
GENEVIVE RILE..... Philadelphia, Pennsylvania  
JANE SCHWAB..... Washington, D. C.

## PLEDGES

JEAN BETTERIDGE..... Upper Montclair, New Jersey  
DOROTHY BUNN..... Raleigh, North Carolina  
BARBARA BURBANK..... Hampton, Virginia  
MARION HEIDEN..... Sheboygan, Wisconsin  
MARJORIE HENDERSON..... Winter Haven, Florida  
HARRIET HOLLAND..... Omaha, Nebraska  
BETTY CARTER HOWELL..... Miles Stone, Virginia  
MASON MALLORY..... Lawrenceville, Virginia  
BERNICE MEHLFELT..... Washington, D. C.  
MARGARET MOORE..... Big Run, Pennsylvania  
JEANNE PARKER..... Providence Forge, Virginia  
SHIRLEY SCHELLENBERG..... Raleigh, North Carolina  
BETTY SHENK..... Harrisburg, Pennsylvania  
VIRGINIA SOUTHWORTH..... Brockton, Massachusetts  
MARY EDNA TRUMBO..... Richmond, Virginia  
SUZANNE ZHILMAN..... Cumberland, Maryland





*Always a bright spot on the social calendar and typical of the activities of the many organizations on campus is the formal co-ed dance sponsored by Mortar Board.*





# Honoraries AND Activities



# PHI BETA KAPPA

Alpha of Virginia – Founded 1776

## OFFICERS

OLIVER PERRY CHITWOOD . . . . .	<i>President</i>
R. C. YOUNG . . . . .	<i>Vice President</i>
D. W. DAVIS . . . . .	<i>Recording Secretary</i>
T. J. STUBBS, JR. . . . .	<i>Corresponding Secretary</i>
R. G. ROBB . . . . .	<i>Treasurer</i>
R. L. MORTON . . . . .	<i>Historian</i>

## INITIATES IN COURSE

From the Class of 1941

ALMA BAUMEISTER	WALTER SPARKS MEASDAY
DAVID BENNETT CAMP	CHARLES ANDREW MUECKE
HELEN LITTLETON CHEATHAM	FORREST DOZIER
MARION EDITH CRAFT	MURDEN, JR.
EDGAR BASCOMB DARDEN, JR.	ARLENE TAYLOR MURRAY
THOMAS CRAWLEY DAVIS, JR.	MARY REBECCA OLD
LILLIAN ARNOLD DOUGLAS	WILLIAM STEPHEN PARRY
GRACE COZENS HOPKINS	FRANCES ADELAIDE POLLARD
ROBERT JOHN KERN	COLEMAN BERNARD RANSONE, JR.
JEAN MARGARET KLINEFELTER	DONALD PAIGE REID
CLIFTON HOLLAND KREPS, JR.	ERNESTINE SMITH
	GERTRUDE VAN WYCK

From the Class of 1940

CARLTON BLICK LAING	JOHN EDMUND PALMER
JAMES HATTON WAILAB	

## Members in Residence

KATHILEEN M. ALSOP	EMILY MOORE HALL
LETTIE GREGORY ARMISTEAD	JOHN E. HOCUTT
ALFRED R. ARMSTRONG	WILLIAM T. HODGES
MARTHA E. BARNSDALE	K. J. HOKE
D. J. BLOCKER	J. R. L. JOHNSON
H. L. BRIDGES	J. WILFRED LAMBERT
MARGARET F. BRIDGES	FRANK A. MACDONALD
BARBARA BROWN	VERNON L. NUNN
ELEANOR CALKINS	R. G. ROBB
DUNCAN M. COCKE	MARY GERALDINE ROWE
GEORGE P. COLEMAN	MRS. FRANKLIN P. RYDER
DONALD W. DAVIS	EMILY GRESHAM SNEAD
ASHTON DOVELL	T. J. STUBBS, JR.
CHARLES J. DUKE, JR.	MRS. T. J. STUBBS, JR.
VERNON M. GEDDY	JAMES C. TALLEY
HELEN C. GRAHAM	A. G. TAYLOR
WILLIAM G. GUY	IDA P. TROSVIG
ANETTA R. GWALTNEY	R. C. YOUNG
CHANNING M. HALL	MRS. JOHN ZAHAROV

## Honorary Member

WILLIAM THOMAS SANGER

## Alumni Members

KATY V. ANTHONY, A. B., 1921  
 JOHN LESSLIE HALL, JR., B. S., 1929  
 TINSLEY CARTER HARRISON, A. B., 1928

## Affiliated Members

JOHN STEWART BRYAN . . . . .	<i>Beta of Virginia</i>
T. S. COX . . . . .	<i>Beta of Virginia</i>
FRANCIS H. CRAIGHILL, JR. . . . .	<i>Beta of Tennessee</i>
JOHN B. FISHER . . . . .	<i>Alpha of Tennessee</i>
MRS. J. R. FISHER . . . . .	<i>Alpha of Tennessee</i>
ERNEST W. GRAY . . . . .	<i>Alpha of Rhode Island</i>
JOHN D. GREEN . . . . .	<i>Beta of Virginia</i>
CHARLES T. HARRISON . . . . .	<i>Alpha of Alabama</i>
INGA OLLA HELSETH . . . . .	<i>Alpha of Florida</i>
RICHARD H. HENNEMAN . . . . .	<i>Beta of Virginia</i>
FREDERICK W. HOEING . . . . .	<i>Beta of Massachusetts</i>
ALTHEA HUNT . . . . .	<i>Eta of Pennsylvania</i>
JESS H. JACKSON . . . . .	<i>Alpha of Alabama</i>
E. RUFFIN JONES, JR. . . . .	<i>Beta of Virginia</i>
I. H. JONES . . . . .	<i>Beta of California</i>
GRACE W. LANDRUM . . . . .	<i>Iota of Massachusetts</i>
CHARLES F. MARSH . . . . .	<i>Gamma of Wisconsin</i>
MRS. C. F. MARSH . . . . .	<i>Gamma of Wisconsin</i>
R. C. McCLELLAND . . . . .	<i>Alpha of West Virginia</i>
JEANETTE S. McCONNELL . . . . .	<i>Delta of Virginia</i>
DONALD MEIKLEJOHN . . . . .	<i>Alpha of Wisconsin</i>
JAMES W. MILLER . . . . .	<i>Alpha of Michigan</i>
R. L. MORTON . . . . .	<i>Beta of Virginia</i>
FRASER NEIMAN . . . . .	<i>Beta of Massachusetts</i>
BELA W. NORTON . . . . .	<i>Alpha of Maine</i>
CHERRY NOTTINGHAM . . . . .	<i>Beta of Illinois</i>
THOMAS PINCKNEY . . . . .	<i>Beta of Virginia</i>
DAVID S. PROSSER . . . . .	<i>Epsilon of Ohio</i>
JOHN D. ROCKEFELLER, JR. . . . .	<i>Alpha of Rhode Island</i>
S. D. SOUTHWORTH . . . . .	<i>Beta of New Jersey</i>
JOHN M. STETSON . . . . .	<i>Alpha of Connecticut</i>
CHARLES H. STONE . . . . .	<i>Alpha of Georgia</i>
E. G. SWEM . . . . .	<i>Gamma of Pennsylvania</i>
A. P. WAGENER . . . . .	<i>Alpha of Maryland</i>
I. S. ZFASS . . . . .	<i>Beta of Virginia</i>

# OMICRON DELTA KAPPA

National Men's Honor Society

## OFFICERS

ALPHONSE CHESTNUT . . . . . *President*  
 CARTER TATE HOLBROOK, JR. . . . . *Vice President*  
 CHARLES T. HARRISON . . . . . *Secretary*  
 HENRY WHITEHOUSE . . . . . *Treasurer*

## ACTIVE MEMBERS

SAUNDERS MANN	WILLIAM GEORGE GUY
ALMOND, JR.	CHARLES T. HARRISON
THOMAS J. BRENNAN	CARTER TATE HOLBROOK
ALPHONSE CHESTNUT	CHARLES P. MCCURDY, JR.
HIBBERT D. COREY	ROBERT STARR
THEODORE S. COX	STANTON, III
THOMAS CRAWLEY DAVIS	HENRY WHITEHOUSE
CHARLES R. GONDAK	

## FRATRES IN URBE

DUNCAN McRAE COCKE	
ASHTON DOVELL	FRANKLIN P. RYDER, II

## INACTIVE MEMBERS

DANIEL J. BLOCKER	ROBERT HUNT LAND
HERBERT LEE BRIDGES	JOHN LATANE LEWIS
JOHN STEWART BRYAN	CHARLES F. MARSH
JAMES DAVID CARTER	RICHARD LEE MORTON
JOSEPH CAMPBELL CHANDLER	THOMAS J. STUBBS, JR.
GRAVES GLENWOOD CLARK	EARL GREGG SWEM
DONALD WALTON DAVIS	ALBION G. TAYLOR
CHARLES J. DUKE, JR.	ERIC TIPTON
WAYNE FULTON GIBBS	CARL M. VOYLES
WILLIAM STAPLETON	ANTHONY PELZER
GOOCH, JR.	WAGENER
KREMER J. HOKE	ALBERT H. WERNER
LEIGH TUCKER JONES	DUDLEY WARNER
YELVERTON OLIVER KENT	WOODBIDGE
J. WILFRED LAMBERT	ROSCOE CONKLING
	YOUNG



SAUNDERS ALMOND  
 ALPHONSE CHESTNUT  
 CHARLES GONDAK  
 ROBERT STANTON

THOMAS BRENNAN  
 T. CRAWLEY DAVIS  
 CARTER HOLBROOK  
 HENRY WHITEHOUSE

# MORTAR BOARD

National Women's Honor Society

## OFFICERS

MARGARET MITCHELL..... *President*  
 EDNA KLINGE..... *Vice President*  
 GERTRUDE VAN WYCK..... *Secretary*  
 FRANCES PAUL..... *Treasurer*  
 JUNE LUCAS..... *Editor*  
 RUTH RAPP..... *Historian*



MARGARET MITCHELL  
*President*



## INACTIVE MEMBERS

MISS KATHLEEN ALSOP	MISS EMILY HALL
MISS MARTHA BARKSDALE	MISS ALTHEA HUNT
MISS GRACE BLANK	DEAN GRACE W. LANDRUM
MISS EMILY CALKINS	DR. HELEN F. WEEKS
MISS MAY FIELDER	MISS MARGUERITE WYNNE-ROBERTS

## SORES IN URBE

MRS. THEODORE CON	MRS. FRANKLIN P. RYDER, II
MRS. CHARLES MARSH	MRS. THOMAS ROBERT VERMILLION





ROBERT HORNSBY  
*President*

# F. H. C. SOCIETY

Founded 1750

## OFFICERS

- ROBERT HORNSBY ..... *President*  
 HERBERT YOUNG ..... *Secretary*  
 D. C. CHANDLER ..... *Permanent Secretary*  
 HAROLD L. FOWLER ..... *Permanent Treasurer*

### FRATRES IN URBE

- |                   |                 |
|-------------------|-----------------|
| JOHN STUART BRYAN | J. W. LAMBERT   |
| GEORGE COLEMAN    | B. D. PEACHY    |
| CHANNING HALL     | THOMAS SAVAGE   |
| Y. O. KENT        | ROSCOE C. YOUNG |

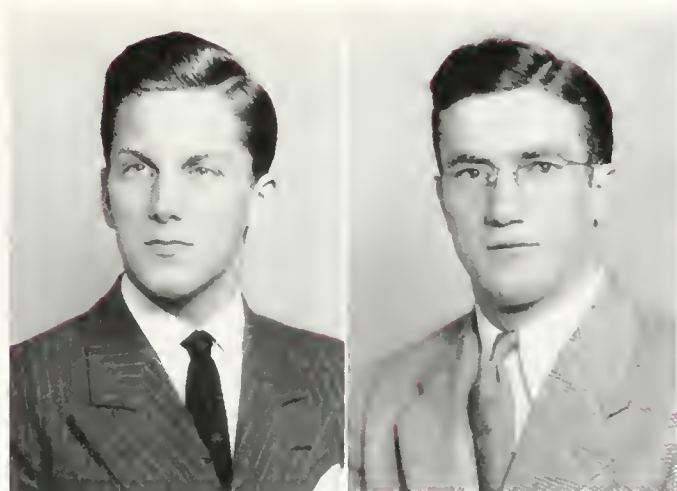

### FRATRES IN COLLEGIO

- |                 |                 |
|-----------------|-----------------|
| SAUNDERS ALMOND | CARTER HOLBROOK |
| ARTHUR COSGROVE | MONTIE MEEKS    |
| CHARLES GONDAK  | BENJAMIN READ   |
| WILLIAM GOODLOW | DOUGLAS ROBBINS |
| GORDON HANSON   | RICHARD WRIGHT  |

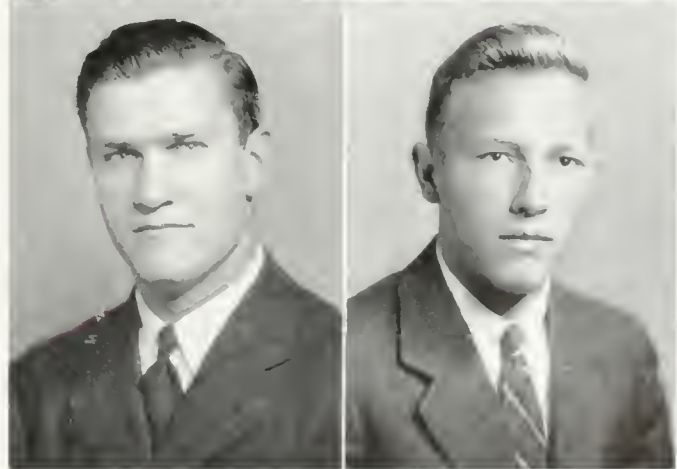

# "13" CLUB

## OFFICERS

CARTER HOLBROOK ..... *President*  
STEPHEN LENZ ..... *Vice President*  
HAROLD TOWER ..... *Secretary-Treasurer*



## FRAIRES IN COLLEGIO

H. D. COREY  
THEODORE S. COX

HAROLD DINGES

DONALD MEIKLEJOHN  
GEORGE W. RYAN

## ACTIVE MEMBERS

FRANCIS BRYANT  
ALPHONSE CHESTNUT  
ARTHUR COSGROVE  
THOMAS CRANE

MORGAN MACKAY  
WILLIAM ST. JOHN  
VIC SWANSON

ROBERT TAYLOR  
FRANK THOMAS  
JAMES WELCH  
WILLIAM WEST





# "7" SOCIETY

## OFFICERS

LARRY PETTET.....*President*  
 BERT RASMUSSEN.....*Vice President*  
 JOHN HARPER.....*Secretary-Treasurer*

CHARLES BEVILLE  
 T. CRAWLEY DAVIS

WILLIAM PARRY  
 EDWARD PLITT





# KAPPA OMICRON PHI

Professional Home Economics Fraternity

## OFFICERS

OLIVE NESTOR . . . . . *President*  
 MARGARET JAHNKE . . . . . *Secretary*  
 ELEANOR ROWAN . . . . . *Treasurer*  
 JEAN STEVENSON . . . . . *Distaff Correspondent*

## FACULTY SPONSORS

MISS JEAN STEWART      MISS ALMA WILKIN  
 MISS LILLIAN CUMMINGS      MISS ALICE MARSHALL

## ACTIVE MEMBERS

MYRTLE BIELE      MARGARET POLATTY  
 BETTY BOYD      MARY TRIPLETT  
 BETTY IRWIN      PHILIPPA WALSH  
 DOROTHY LINDQUIST



# PAN-AMERICAN LEAGUE

## OFFICERS

EMALEE I. EWING . . . . . *President*  
 MARY JO HUNDLEY . . . . . *Vice President*  
 DOROTHY STOFFER . . . . . *Secretary*  
 WILLIAM G. BROWN . . . . . *Treasurer*

## MEMBERS

NORMAN ALLEN      JEROME HYMAN  
 PHYLLIS BROEMEL      MELVILLE KAHN  
 FLORENCIO COLL      MARY KENDALL  
 PASCAL COOPER      RICHARD LILL  
 WILLIAM GARWOOD      BEVERLY POSTLES  
 MATILDA GENTILE      LILLIAN ROUSH  
 JAMES HARING      ROSANNE STRUNSKY  
 RHODA HOLLANDER      DAVID URQUHART

## FACULTY SPONSORS

G. GLENWOOD CLARK,      J. R. FISHER  
 JAMES D. CARTER







# SIGMA PI SIGMA

Honorary Physics Fraternity

## OFFICERS

DAVID CAMP..... *President*

MARY CATHERINE KOONTZ..... *Vice President*

SAM HEDGECOCK..... *Secretary-Treasurer*

DR. W. W. MERRYMAN..... *Faculty Advisor*



## FACULTY MEMBERS

W. G. GUY

JAMES C. TALLEY

J. M. STETSON

R. C. YOUNG

## FRATRES IN URBE

JAMES A. JOHNSON, JR.

PAULINE OBST

EDWARD KATZ

M. W. THOMAS

EDWARD WARE

## ACTIVE MEMBERS

CHARLES BEVILLE

MARGARET EATON

HUNTINGTON CURTIS

JEAN McELDOWNEY

EDGAR DARDEN

HERBERT YOUNG





# KAPPA DELTA PI

Honorary Educational Fraternity

## OFFICERS

ALMA BAUMEISTER..... *President*  
 EVELYN KEMPFER..... *Vice President*  
 GRACE HOPKINS..... *Secretary*  
 ARLENE MURRAY..... *Treasurer*  
 HELEN CHEATHAM..... *Historian*  
 JENELLE CALDWELL..... *Counselor*

## ACTIVE MEMBERS

MYRA BIRCHETT	VIRGINIA MARKLE	RUTH RAPP	WALLACE SANDERLIN
MARY RUTH BLACK	ELIZABETH NICHOLS	JEAN REIFF	TABB TAYLOR
ELIZABETH CREIGHTON	FRANCES PAUL	LUCILE REYNOLDS	BETTY E. WHITEHILL
MARGARET DUVAL			



# THETA ALPHA PHI

Honorary Dramatic Society

## OFFICERS

ARTHUR COSGROVE..... *President*  
 WILLIAM LAND..... *Vice President*  
 HATTIE ABBITT..... *Treasurer*  
 WILLIAM PARRY..... *Secretary*

## FACULTY MEMBERS

MISS MAMIE GORMAN      MISS ALTHEA HUNT

## GRADUATE MEMBER

WALTER BARA

## ACTIVE MEMBERS

MARJORIE GILDNER      VIRGINIA TRIPP



# DRAMATIC CLUB

Local Honorary Organization

## OFFICERS

WILLIAM PARRY..... *President*  
 HATTIE ABBITT..... *Vice President*  
 MARJORIE GILDNER..... *Secretary*  
 ANTHONY MANZI..... *Treasurer*  
 MISS ALTHEA HUNT..... *Faculty Advisor*

## MEMBERS

WALTER BARA      WILLIAM LAND  
 JAMES BUCHOLTZ      CARL MUEKE  
 ARTHUR COSGROVE      ARLENE MURRAY  
 JEAN JEFFERSON      DOROTHY OGDEN  
 MILDRED JENNINGS      JOHN PRINZAVALLI  
 GERALDINE KOTEEN      NATALIE SMITH  
 VIRGINIA TRIPP





# HISTORY CLUB

## OFFICERS

- GRACE FLAVELL..... *President*  
 MARION BLAIR..... *Vice President*  
 FRANCES SEYMOUR..... *Secretary*  
 JEAN IVEY..... *Treasurer*



## ACTIVE MEMBERS

- |                     |                 |
|---------------------|-----------------|
| HATTIE ABBIT        | EDNA KLINGE     |
| WINIFRED E. ANDREW  | VIRGINIA LYONS  |
| ELELYA BAKER        | FRANCES MAGUIRE |
| MARY BARCLAY        | DAVID MEYER     |
| VIRGINIA LEE BAZILE | FRANCES POARCHE |
| JEAN CRIST          | EDITH RATHBUN   |
| CONSTANCE CURTIS    | BETTY TURNER    |
| MARIE HELLERS       | TABB TAYLOR     |
| MARJORIE HOPKINS    | ROBERT VINING   |
| DOROTHY JORDAN      | RAYMOND WALKER  |
| ELEANOR KING        | NONIE WILKINSON |



# ACCOUNTING CLUB

## OFFICERS

WILLIAM PARRY.....*President*  
EDWARD QUIST.....*Vice President*  
VIRGINIA ARMSTRONG.....*Secretary*  
DONALD REID.....*Treasurer*



## ACTIVE MEMBERS

HOUSTON ASHWORTH  
THOMAS BRENNAN  
WILLIAM BROWN  
CHARLES GONDAK  
EDWARD GOODLOW

ROBERT GRIFFIN  
JAMES HARGIS  
JOHN HARPER  
RAYMOND HAYNIE

ROBERT KERN  
CLIFTON KREPS  
SIDNEY POPKIN  
AUSTIN ROBERTS

RALPH TAYLOR  
ROBERT TUCKER  
HUGH WATSON  
NORMAN WEINBERG  
BAILEY WILKENSON





# THOMAS R. DEW ECONOMICS CLUB

## OFFICERS

WILLIAM PARRY..... *President*  
 EDWARD PLITT..... *Vice President*  
 LARRY PETTET..... *Secretary*  
 THEO KELCEY..... *Recording Secretary*  
 ROBERT GRIFFIN..... *Treasurer*  
 H. D. COREY..... *Faculty Advisor*

## MEMBERS

ROBERT ALDRICH	FORREST MURDEN
GEORGE BLANDFORD	NATALIE NICHOLS
RICHARD BOHANNAN	JOHN PRINZIVALLI
JOHN BRENNAN	FRANK PULLEY
EDWARD COOK	EDWARD QUIST
FREDERICK GAGE	DONALD REID
WILLIAM GARWOOD	DOUGLAS ROBBINS
RAYMOND HAYNIE	SAMUEL ROBBINS
DORIS BERG-JOHNSEN	FORREST SINCLAIR
ROBERT KERN	MALCOLM SULLIVAN
MONTIE MEEKS	ARTHUR SWANSON
THOMAS MOUGEY	HUGH WATSON
EVERETT WILLIAMS	





# COLLEGE CHAPEL CHOIR

## OFFICERS

CHESTER BAKER ..... *President*  
 MARX FIGLEY ..... *Vice President*  
 PHILIP THOMAS ..... *Secretary*  
 GRIFFIN CALLAHAN ..... *Treasurer*

## ACTIVE MEMBERS

HATTIE ABBITT  
 MARGARET ALEXANDER  
 CHRISTEL AMMER  
 GENEVA ARCHIBALD  
 TED BAILEY  
 MARYANNE BALLARD  
 ALMA BAUMEISTER  
 JESSIE BRIGGS

DOROTHY BUNN  
 CAROL BURD  
 MARION COMMERY  
 ELIZABETH FISHER  
 MARGARET FRENCH  
 GLEN FULWIDER  
 NANCY HARDIN  
 JANICE HARVEY

ALMERA HICKS  
 HUGH HARNSBURGER  
 HOWARD ROBERT  
 BARBARA KEMPF  
 BERNARD KEPPLER  
 VIRGINIA MARKLE  
 DORIS MEARS  
 JEAN OTTO  
 CHARLES EDWARD YOUNG

JOHN PRINZIVALLI  
 JANE RILEY  
 MARION ROSS  
 KATHERYN RUTHERFORD  
 EDWARD SMITH  
 WILLIAM SMITH  
 ETHEL TEAL  
 JOAN WALLACE



# LAMBDA PHI SIGMA

Honorary Music Fraternity

## OFFICERS

T. C. DAVIS, JR. .... *President*  
 ELLEN BUTT ..... *Vice President*  
 JEAN STEVENSON ..... *Secretary-Treasurer*  
 RAMON DOUSE ..... *Faculty Advisor*



## MEMBERS

HATTIE ABBITT  
 DOROTHY CHICK  
 MARGARET EATON  
 BARBARA KEMPF  
 ROBERT KERN

ARTHUR KNEIP  
 WILLIAM PARRY  
 JOHN PRINZIVALLI  
 FRANK THOMAS

## HONORARY MEMBERS

DEAN GRACE WARREN LANDRUM  
 LIONEL H. LAING                      ROBERT LAUYER



# THETA CHI DELTA

Honorary Chemistry Fraternity

## OFFICERS

DAVID CAMP.....*President*  
 WILLIAM BISHOP.....*Vice President*  
 RICHARD CLINE.....*Corresponding Secretary*  
 ELLIOT MITCHELL.....*Recording Secretary*  
 SEYMOUR SIMMERMAN.....*Treasurer*  
 HUNTINGTON CURTIS.....*Crucible Reporter*  
 JOHN HOCUTT.....*Faculty Advisor*



## FACULTY MEMBERS

ROBERT G. ROBB  
 WILLIAM G. GUY                      ALFRED A. ARMSTRONG

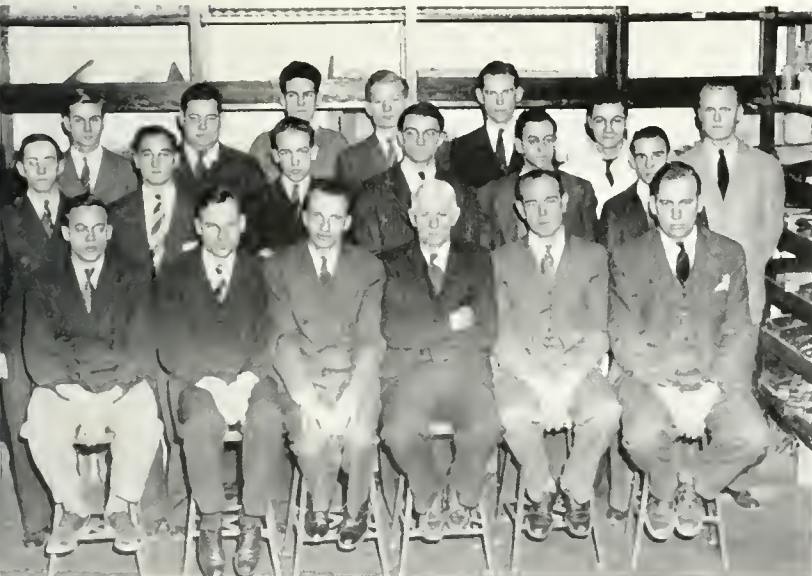

# WESLEY FOUNDATION

## OFFICERS

HARRIET MURRAY.....*President*  
 HARRY KENT.....*Secretary*  
 DOROTHY GRIFFIN.....*Treasurer*  
 EMALEE EWING.....*Chairman of Worship*  
 JACQUELINE PHILLIPS.....*Chairman of Recreation*  
 RICHARD MEARS.....*Chairman of Personnel and Publicity*  
 REV. W. L. MURPHY.....*Director*



The Wesley Foundation of the Methodist Church endeavors to minister to the religious life and needs of the college community.

# CLAYTON-GRIMES BIOLOGICAL SOCIETY



## OFFICERS

ARTHUR KEENEY.....*President*  
 BETSEY WAKEMAN.....*Vice President*  
 REBECCA OLD.....*Secretary*  
 EMMA BOURQUIN.....*Treasurer*  
 DR. DONALD DAVIS.....*Faculty Advisor*

## FACULTY MEMBERS

ROY P. ASH	ALBERT DELISLE
MISS GRACE BLANK	CURTIS L. NEWCOMBE
DONALD DAVIS	R. L. TAYLOR

## ACTIVE MEMBERS

MARY RUTH BLACK	MARY COLPITTS	CLAIRE HULCHER	RYLAND MOTLEY
IRENE BUCHAN	JOE CONRAD	STUART HURLEY	VIRGINIA RAMSEY
CAROL BURD	CATHERINE COTTERMAN	DAVID LENZ	RITA RIFFOLT
DOROTHY CARNEAL	ARLENE DANIELS	WINSTON MENZEL	B. B. SHEPHERD
ALPHONSE CHESTNUT	JOHN B. FINK	BEATRICE MONELL	VIRGINIA TRIPP
JANE CHRISTIANSEN	SHIRLEY HOFFMANN	MARY LOUISE MORTON	SIDNEY WEIN





## EUCLID CLUB

### OFFICERS

T. CRAWLEY DAVIS..... *President*  
 DAVID CAMP..... *Vice President*  
 JEAN McELDOWNEY..... *Secretary*  
 VICTOR CARBONERO..... *Treasurer*

### MEMBERS

SAM BESSMAN	CHARLES D. GREGORY
CHARLES BEVILLE	FLORA HERMAN
SALLY BOURNE	MARY MORGAN
WILLIAM BROWN	PATRICIA NICHOLS
REID BURGESS	HAROLD R. PHALEN
MISS EMILY E. CALKINS	FRANK PULLEY
HUNT CURTIS	ASTRID RIFFOLT
OLIVER FOSTER	JOHN M. STETSON
	HERBERT YOUNG

# LIBRARY SCIENCE CLUB

## OFFICERS

RUTH STAEBNER..... *President*  
 FRANCES RUDASILL..... *Secretary*  
 VIRGINIA ALEXANDER..... *Publicity Chairman*



## ACTIVE MEMBERS

MARGARET ALEXANDER	ANNIE BRUCE	ANN GALUSHA	JACQUELINE PHILLIPS
CHRISTEL AMMER	BEVERLY COLEMAN	ELIZABETH GREEN	ELIZABETH QUARRIER
IDELL BAKER	ELIZABETH DAVIS	ELEANOR NOTTINGHAM	JEAN ROSS
ALMA BAUMEISTER	EMALEE EWING	ISABEL OLIVER	ANN SEWARD
KATHARINE BARDEN	MARTHA FULCHER	MARY OSBORNE	ELIZABETH STIFF
MARGARET BIGLER	GERALDINE GARST	FRANCES PAUL	ELIZABETH WEAVER
MYRA BIRCHETT			MILDRED WILTSHIRE





# WOMEN'S GLEE CLUB

## OFFICERS

- BARBARA KEMPF ..... *President*  
 JACQUELINE PHILLIPPS ..... *Vice President*  
 EVELYN KEMPFER ..... *Secretary*  
 JEANNE JEFFERSON ..... *Treasurer*  
 CAROL BURD ..... *Manager*

## MEMBERS

- |                     |                      |                     |                      |                     |
|---------------------|----------------------|---------------------|----------------------|---------------------|
| MARGARET ALEXANDER  | GEORGIANNA DESHONG   | MARGARET HORN       | RUTH MURPHY          | ANN SEWARD          |
| MARGARET AVERILL    | DOROTHY JANE DOUGLAS | PATRICIA HOWARD     | DOROTHY JANE NELSON  | BETTY JANE SMITH    |
| MARGARET BEARD      | SALLY DOUGLAS        | MARILYN HUMPHREY    | JEAN PARKER          | BILLIE SNEAD        |
| VIRGINIA BECAN      | NANCY EDDS           | MARION JARDINE      | FRANCES PENDLETON    | LOUISE SPALDING     |
| BARBARA BOTHWELL    | ANN EDWARDS          | BETTY JENNINGS      | MARGARET PREE        | GENE SPRACHER       |
| DOROTHY BROOKS      | EMALEE EWING         | JOSEPHINE KELLEY    | LAURA QUINN          | VIRGINIA STERNE     |
| KATHERYN BROWN      | NANCY FAIRBANK       | MARGARET KELLEY     | REBECCA RAMSEY       | MILDRED TALMADGE    |
| LOUISE BROWN        | LUCILLE FIZER        | VIRGINIA KNEIR      | ANNE RAY             | JAYNE TAYLOR        |
| JANE BROWNE         | PEGGY FRENCH         | MURIEL KOCH         | HALLIE RENNIE        | FRANCES TICE        |
| BEVERLY BRUNER      | LOUISE GAYTON        | REBECCA KOEHLER     | SARA REVIS           | MARY TRIPLETT       |
| MAY BELLE BUCHY     | NANCY GILLEY         | KATHERINE LEE       | KATHERINE RIBAL      | MARY TRUMBO         |
| BETTY BULL          | BARBARA GRAY         | LUCIA LILAMON       | NORMA RITTER         | JANET WEAVER        |
| DOROTHY BUNN        | CAROLYN HALL         | ELLEN LINDSAY       | MARIAN ROSS          | BARBARA WIDMER      |
| ANNE BURTON         | PATRICIA HALL        | ANN LYNCH           | ELEANOR ROWE         |                     |
| MARY TYLER CHADWICK | MARY HAMNER          | ELIZABETH MCSWEENEY | BARBARA RUIH         | <i>Accompanists</i> |
| MARION COMMERY      | VIOLET HARGROVES     | BETTY MITCHELL      | KATHERINE RUTHERFORD | ELLEN BUTT          |
| MARY DARRAGH        | CAROLINE HARLEY      | NANCY MORROW        | SHIRLEY SCHELLENBERG | BARBARA DURLING     |
| WILHELMINA DAVISON  | ELEANOR HAUPT        | BARBARA MUMFORD     | PRISCILLA SCHUMAKER  | MARJORIE RETZKE     |
| ROSEMARY DEAN       |                      |                     |                      |                     |



# SPANISH CLUB

## OFFICERS

FRANCES KNIGHT	<i>President</i>
JAMES CREEKMAN	<i>Vice President</i>
PATRICIA O'SHEA	<i>Secretary</i>
SAM ELLENSON	<i>Treasurer</i>
DOROTHY JUDD	<i>Program Chairman</i>
VICTOR ITURRALDE	<i>Faculty Advisors</i>
CECIL MORALES	



## MEMBERS

NORMAN ALLEN	FRANK CUSEO	RUTH HIGGINS	MARGARET MOORE	MERVIN SIMPSON
GENEVA ARCHIBALD	WILHELMINA DAVISON	RICHARD HILL	DONALD PALESE	NORMA SMITH
MARY ANNE BALLARD	HAROLD DOWNEY	ROBERT HOWARD	ELEANOR PAYNE	EMILY SNYDER
JEAN BETTERIDGE	ROBERT EASTHAM	WINIFRED JESTER	ANN PETTIGREW	ISABEL SPRAGUE
FRANK BILDERBACK	JEAN EDWARDS	JEAN JORDAN	FLORENCE PETTIGREW	ALICE STIREWALT
GEORGE BREEN	FRANK EGER	MELVILLE KAHN	ROBERT PHILLIPS	ROSANNE STRUNSKY
ELEANOR BROOKS	NANCY ESLIN	JAMES KARABEDIAN	HARVEY POPE	HONORA THOMPSON
CECIL BROWN	JOSEPH FOLKES	GENEVIEVE KEYWAN	HARMON PURVIANCE	NANCY THROCKMORTON
JANE BROWNE	JACQUELINE FOWLKES	BARBARA KILMON	LAURA QUINN	ANNE WASHINGTON
RUTH BUDSON	LOUELLA FITZGERALD	WILLIAM KNOX	WILLIAM REMICK	BARBARA WIDMER
MARGARET CALDWELL	LUCILLE FIZER	JEAN LAFOON	HALLIE RENNIE	JEAN WILDER
JOHN CAMP	EMILIA GARCIA	MARIAN LEACH	HAZEL RIGGS	ELIZABETH WILSON
SAMUEL CLARKE	WILLIAM GARWOOD	ANN MAHONEY	JANE SCHILLING	HENSLEY WOODBRIDGE
SOL COLONNA	WALTER HACKETT	HARLIE MASSEY	ANN SHELBY	VIRGINIA ZUCAL
ROBERT CONKEY	GENE HOLLOWAY	SAWYER MEARS	JAMES SHRINER	
BARBARA COOPER				





## FRENCH CLUB

### OFFICERS

MARION CRAFT.....*President*  
 RUTH RAPP.....*Vice President*  
 AURA SCHROEDER.....*Secretary*  
 MARGARET ALEXANDER.....*Treasurer*  
 VIRGINIA TRIPP.....*Program Chairman*  
 DOROTHY LINDQUIST.....*Assistant Program Chairman*



### ACTIVE MEMBERS

MARIANNA BRACKINRIDGE	MARGARET LUCAS
MAY BELLE BUCKEY	NATALIE NICHOLS
JEAN EDWARDS	FRANCES PENDLETON
ELEANOR ELY	PEGGY PECK
MARGARET EVERHART	FRANCES SEYMOUR
GEORGE FARISH	VIRGINIA STERNE
EDGAR FISHER	LOUISE WALLACE
WILLIAM GILL	ALICE WALTON
NANCY GILLEY	ANNETTE WARREN
RHODA HOLLANDER	MARJORIE WEBSTER
CLAIRE HULCHER	AUGUSTA WILLIAMS
VIRGINIA LONGINO	BETTY WHITEHILL
MIDGE MURPHY	LUCILLE REYNOLDS
RUTH MURPHY	MILDRED TALMADGE
MARION MILNE	JANE TAYLOR

# WOMEN'S DEBATE COUNCIL

## OFFICERS

GERTRUDE VAN WYCK..... *President*  
 JEAN REINDOLLAR..... *Manager*  
 CHARLES T. HARRISON..... *Coach*  
 HAROLD L. FOWLER..... *Faculty Advisor*



## MEMBERS

JEAN BETTERIDGE	MARJORIE HENDERSON	PAT PELHAM	PATRICIA STEELE
CAROL BURD	LUCY McCLURE	EDITH RATHBUN	VIRGINIA STERN
EVELYN COSBY	DORIS MILLER	ELIZABETH SEAY	VIRGINIA STUART
MARTHA DAVIDSON	MARGARET MITCHELL	JANE SCHWAB	MARY ANN SWENSEN
WINIFRED GILL	NANCY NASON	SALLY SNYDER	MARY THEDIECK
MARY HAMNER			MARY TRIPLETT







# MEN'S DEBATE COUNCIL

## OFFICERS

BERNARD RANSONE	<i>President</i>
RICHARD SEARLES	<i>Vice President</i>
A. M. WINDER	<i>Secretary</i>
LOUIS RIVES	<i>Manager</i>
CHARLES T. HARRISON	<i>Coach</i>

## MEMBERS

WILLARD BERGWALL	GUY HORSLEY
NED FERGUSON	MELVILLE KAHN
JOHN GORDEN	ROBERT MATHEWS
ARTHUR HARTMAN	WALTER MEASDAY
JACK HOLLOWELL	RAOUL SALAMANCA
ROBERT WARNER	

## VARSITY DEBATING TEAM

EDWIN FERGUSON	LOUIS RIVES
WALTER MEASDAY	RICHARD SEARLES
BERNARD RANSONE	ROBERT WARNER



# WILLIAM AND MARY BAND

## OFFICERS

ROBERT KERN	<i>President</i>
BRUCE SIMONS	<i>Vice President</i>
DOROTHY WHITFIELD	<i>Secretary-Treasurer</i>
RAMON DOUSE	<i>Band Director</i>
ROBERT LAUVER	<i>Assistant Band Director</i>



## MEMBERS

### *Trumpets:*

FRANK BEAL  
ROYCE COTTINGHAM  
T. CRAWLEY DAVIS  
IRA DWORKIN  
GEORGE HEATHCOTE  
BERNARD KEPPLER  
WILLIAM McDONALGH  
FRANK THOMAS  
FRANKLIN SNELL  
JOSEPH SOLOMON  
JEANNE WIFLONG

### *Alto Horns:*

BERNARD ITZKOWITZ  
ARTHUR KNIEP  
GERALD SCHILLER  
DEWITT RICHARD SEARLES  
RICHARD THOMAS

### *Trombones:*

JOHN CARSON  
WESCOTT CUSTIS  
BETSY DOUGLASS  
JOHN ENTWISTLE  
WILLIAM FISHER  
RALPH LIPPERT  
DAVID SPARBER  
DARRELL WATSON  
ANNA ZEPHT

### *Baritones:*

BRUCE SIMONS  
PAULINE WALKER

### *Cymbals:*

MARSHALL COLLEY

### *Bass:*

LYLE BRIGGS

### *Glockenspiel:*

ROBERT CONKEY

### *Clarinets:*

CHARLES ELLET  
FRANKLIN FANCHER  
JACK FEASTER  
WAYNE GIBBS  
FRANKLIN LAMBERT  
MARIO ROLLO  
FLEANOR ROWAN  
BARBARA RUHL  
ARTHUR WARE  
DOROTHY WHITFIELD  
KENNETH WINFIELD

### *Flutes:*

PHIL BURLESON  
BARBARA GUNNELL  
WARREN SCHNEIDER  
ANN THATCHER

### *Bassoon:*

ROBERT LAUVER

### *Tenor Saxophones:*

JOHN MARSHALL  
RICHARD MEARS

### *Alto Saxophone:*

WALTER HORVITZ

### *Drums:*

IVER BROOK  
C. J. CLAUDON  
BEN FORNEY  
PATRICIA GILES  
ROBERT KERN  
COLIN McDONALD  
WILLIAM SCHMELZ  
TOM STEVENS  
ANN WASHINGTON





## SCARAB CLUB

### MEMBERS

MARGARET ALEXANDER  
 ELEANOR BOND  
 LILLIAN BOURNE  
 BETTY BOYD  
 KATHERINE JANE BRITTON  
 BETTY BUNTIN  
 BETTY CRAIGHEAD  
 BETTIE CREIGHTON  
 CRYSTALL CROCKETT

BETTY DAVIS  
 SALLY DOUGLAS  
 MARK FIGLEY  
 RUTH FINN  
 WILLIAM GARWOOD  
 ELSIE GOAD  
 DOROTHY HAMPTON  
 DORIS HAYES  
 MIDGE HOLLINGSHEAD

BECKIE KOEHLER  
 JEAN LOCKRIDGE  
 MARION MILNE  
 BETTY NIEDERLANDER  
 NANCY NORRIS  
 DOROTHY OGDEN  
 ANN PETTIGREW  
 FLORENCE PETTIGREW  
 LOIS REA

MARIE REITZ  
 JOAN SCHUTTER  
 FRANCES SEYMOUR  
 MARION SMITH  
 ELIZABETH STEELY  
 VIRGINIA STERNE  
 MARY TRIPLET  
 PRUDENCE TRIEM  
 NANCY WESCOTT

### OFFICERS

KATHRYN HOOVER	President
MARY KAY EDINGER	Vice President
JACQUELINE PHILLIPS	Secretary
MIKE STOUSLAND	Treasurer

# PHOENIX LITERARY SOCIETY

## OFFICERS

EDWARD QUIST...	<i>President</i>
ALBERT SIMERMAN...	<i>Vice President</i>
ROBERT STOHN...	<i>Secretary</i>
HERBERT YOUNG...	<i>Treasurer</i>



## MEMBERS

EDGAR DARDEN	EARL KLINE	FRANK PULLEY	ED SMITH
ED HANOFEE	CLIFTON KREPS	DONALD REID	PETE STONE
FOSTER JENNINGS	RICHARD LILL	GILBERT REVELLE	RALPH TAYLOR
HARRY KENT			CHARLES YOUNG





# GIBBONS CLUB

## MEMBERS

CHRISTEL AMMER  
 FRANCIS AMY  
 CHARLES BEAROPP  
 JOHN BRENNAN  
 THOMAS BRENNAN  
 CHARLES BUTLER  
 VICTOR CARONARO  
 ALPHONSE CHESTNUT  
 EARL CHESSON  
 PATRICK CIRIGLIANO  
 THOMAS CRANE  
 HUGHES CUNNINGHAM

RICHARD DAVIS  
 JOHN DEE  
 STEVE DENNIS  
 CHARLES GONDAK  
 EDMUND GOODLOW  
 WILLIAM GOODLOW  
 JOHN GREMBOWITZ  
 CONSTANCE GUYOTT  
 DORIS HAYES  
 HARVEY JOHNSON  
 ROBERT KERN

JOHN KORCZOWSKI  
 DOROTHY LANDON  
 VINCENT LASCARA  
 STEPHEN LENZI  
 RICHARD LILL  
 MARY CECILE LYNN  
 MORGAN MACKAY  
 MARY MONCURE  
 MARY JANE MURPHY  
 HARRY MUSANTE  
 LOUISE MUSANTE

DOROTHY LEE NELSON  
 HENRY POLOMBO  
 ZIGMUND RADOLINSKI  
 PAUL ROBEY  
 VICTOR RASCHI  
 RICHARD SILLS  
 WILLIAM ST. JOHN  
 VINCENT TAFFE  
 MARY TREDIECK  
 ALFRED VANDERWEGHIE  
 JAMES WARD  
 WILLIAM WARD



## OFFICERS

RAYMOND WALKER, President  
 ROBERT GRIFFIN, Vice President  
 HELEN JERRY, Secretary  
 ROBERT VINING, Treasurer

*President*  
*Vice President*  
*Secretary*  
*Treasurer*



# Y. W. C. A.

## OFFICERS

MARJORIE GILDNER  
MILDRED ANNE HILL  
CLAIRE HULCHER  
MARGARET LEE ALEXANDER

*President*  
*Vice President*  
*Secretary*  
*Treasurer*



## SENIOR CABINET

VIRGINIA GOULD... *Social Chairman*  
NANCY HARDIN... *Music Chairman*  
MARY RUTH BLACK... *Worship Chairman*  
MARY LOUISE TAYLOR... *Assistant Worship Chairman*  
ELEANOR ELY... *Publicity Chairman*  
HELEN BLACK... *Junior Program Chairman*  
EVELYN COSBY... *Public Affairs Chairman*  
MARY LUCILE PROCTOR... *Flat Hat Representative*

## FRESHMAN CABINET

DORIS ARMOR  
BARBARA BEVAN  
PRICKETT CARTER  
NANCY GILLEY  
BARBARA GRAY  
MURIEL HEDEN  
JEAN LAFOON  
NANCY MORROW  
LIBBY MYERS  
MARGE RETSKY  
ELIZABETH SEAY  
EMILY SNYDER  
LOUISE SPALDING





# GERMAN CLUB

## OFFICERS

MARY KAY EDINGER..... *President*  
 VIRGINIA GOULD..... *Vice President*  
 MARX FIGLEY..... *Secretary*  
 LILLIAN DOUGLASS..... *Treasurer*

## MEMBERS

HATTIE ABBITT	CAROLINE COOK	EMILY HARRELL	MURIEL KYLE	ISABEL OLIVER	GLADYS SCOTT
JANE ALDEN	MARY CRAMER	BETTY HARRIS	JEAN LAFOON	JEAN OUTLAND	LEBE SEAY
BARBARA ANDERSON	CRYSTAL CROCKETT	MURIEL HEDEN	DOROTHY LANDON	ELEANOR PAYNE	ANN SEWARD
MARYANNE BALLARD	BETH DAVIS	MARJORIE HENDERSON	KATHRYN LEE	FRANCES PENDLETON	BETTY SHENK
CLAIRE BARDWELL	DEBORAH DAVIS	MARION HEIDEN	JOAN LEHMAN	ANN PETTIGREW	VIRGINIA SIMS
MARGARET BEARD	ELEANOR DAVIS	DOLLY HEDEN	PATRICIA LEONHARD	FLORENCE PETTIGREW	BETTY JANE SMITH
BETTY BECK	ELLA DICKENSON	RUTH HIGGINS	DOROTHY R. LINDQUIST	FRANCES POARCHE	NATALIE SMITH
FAY BEEKS	LUCY DORITY	MILDRED ANNE HILL	JEAN LOCKRIDGE	BARBARA POGUE	SALLY SNYDER
DORIS BERG-JOHNSEN	DOROTHY J. DOUGLAS	DOROTHY HOGSHIRE	MARY LOISE LOWELL	FRANCES POLLARD	LOUISE SPALDING
JEAN BETTERIDGE	ELEANOR DUMPER	HELEN HOLBROOK	JUNE LUCAS	MARGARET PREE	VIRGINIA SOUTHWORTH
MYRTLE BIELE	MABEL DUNN	HARRIET HOLLAND	HILDA LYNN	NANCY PRICE	ELIZARETH STEELY
ALICE BLACK	MARTHA EDDY	KATHRYN HOOVER	MILDRED LYONS	MARY LUCILE PROCTOR	JEAN STEVENSON
MARY RUTH BLACK	ANN EDWARDS	MARJORIE HOPKINS	ELEANOR MABRY	LAURA QUINN	JEANNE STIGALL
MARION BLAIR	ELEANOR ELY	JEAN HORGER	HARRIET MCCARTHY	RUTH RAPP	CONNIE STRATTON
BARBARA BOTHWELL	JANE ENBERG	PEGGY HORN	NAN MCCLELLAN	EDITH RATBUN	DOROTHY STOUFFER
BETTY BOYD	PHOERE FARIS	PATRICIA HOWARD	HARRIET J.	LOIS REA	MARY ANN SWENSEN
KITTY JANE BRITTON	MARJORIE FEDDERMAN	BETTY CARTER HOWELL	MCCONAGHY	PHYLLIS REID	MILDRED TALMADGE
KATHERINE BROSSARD	ANN FITZHUGH	CLAIRE HULCHER	CHARLOTTE MCELROY	JEANNE REINDOLLAR	NANCY THROCKMORTON
PHYLLIS BROEMEL	JEANNE FREEMAN	VIRGINIA HUMPHRIES	MARILYN MILLER	HALLIE VAUGHAN	PRUDENCE TRIEM
CAROLYN BROOKS	MATILDA GENTILE	GENE HUTTON	MARION MILNE	RENNIE	VIRGINIA TRIPP
JANET BROOKS	JEAN GIESELMAN	MARION JARDINE	MARGARET MITCHELL	MARJORIE RETZKE	CLEO TWEEDY
KITTY BROWN	MARJORIE GILDNER	BETTY JENNINGS	ANN MITCHELL	LUCILE REYNOLDS	DOROTHY VOGEL
EVELYN BUELL	PATRICIA GILES	LUCILE JENNINGS	CHARLOTTE MOOERS	KATHERINE RIBAL	ANN WASHINGTON
ELIZABETH BUNTIN	VIOLA GOMPF	JEANNE JOHNSON	BETTY MOORE	NATALIE ROGERS	NANCY WESCOTT
JEAN BURNSIDE	JEAN GOODSON	JEAN JORDAN	HARRIET MURRAY	JEAN ROSS	MARJORIE WEBSTER
MARGARET CALDWELL	BARBARA GRAY	THEO KELCEY	LIBBY MYERS	MARIAN ROSS	JEAN WIEGAND
ANNETTE CARTER	DOROTHY GRIFFIN	MARY KENDALL	OLIVE NESTOR	FRANCES RUDASILL	PATRICIA WILLIAMS
PRICKETT CARTER	BARBARA GUNNELL	ELEANOR KING	NATALIE NICHOLS	KATHARINE	BETTY WHITEHILL
MARY WILSON CARVER	LYNN HALL	BETTY KIRST	NANCY NORRIS	RUTHERFORD	JULIA WRIGHT
ROSE COFFIN	MARY HAMNER	VIRGINIA KNERR	ELEANOR NOTTINGHAM	MARY ELOISE SHICK	JUNE ZIERS
JEAN COLLINS	NANCY HARDIN	BECKY KOEHLER	JOAN NOTRSE	JANE SCHILLING	SUZANNE ZIHLMAN
		GERALDINE KOTEEN	JEAN OBERG	JANET SCHILLING	



# ATHLETICS



*The staff photographer caught this photo of Coaches Voyles and Werner and some of the players during a tense moment in the Richmond game . . . won this year by William and Mary, 16-0.*





# *Athletics*

## Athletic Administration

CARL M. VOYLES  
*Director of Athletics*

The sincere efforts and profound determination with which Mr. Voyles is conducting the Athletic Department are bringing to William and Mary athletic laurels unprecedented in its history.



## Varsity Coaches

FRONT ROW (Left to Right):

JOSEPH CHANDLER  
*Track Coach*

ERIC TIPTON  
*Backfield Coach*

DICK GALLAGER  
*Trainer*

EDWARD MOTLEY  
*Instructor of Physical Education*

BACK ROW (Left to Right):

DWIGHT STIVESSEY  
*Basket Ball Coach*

ALBERT WERNER  
*Line Coach*

CARL VOYLES  
*Head Coach*

WILLIAM GOOCH  
*Business Manager*

RUBE McCRAY  
*Baseball Coach*





## Athletic Program

Carl M. Voyles, William and Mary's Director of Athletics, Chairman of the Department of Physical Education, and head coach of football, is inaugurating a unique program of athletics for all students of the College. The program aims to provide the opportunity for every student to participate in some form of athletics, either intercollegiate or intramural. His program for intercollegiate sports calls for William and Mary meeting its natural rivals—the latter being the Virginia schools and members of the so-called Ivy League.



FRONT ROW (Left to Right): *Rass, Wallace, Black, Jerry*  
BACK ROW (Left to Right): *Goldsmith, Sullivan, Markowitz*

# THE SEASON ON THE

# Gridiron



CHARLES GONDAK, *Captain*

"Chuck" earned a starting position at end on the Freshman team of 1937, and has been a regular on the varsity ever since. He was selected on the mythical All-State teams of the past two seasons and proved an inspiring leader of our 1940 State Champions.

## VARSITY FOOTBALL RESULTS

William and Mary.....	0—North Carolina State.....	16
William and Mary.....	7—Navy.....	19
William and Mary.....	42—Newport News Apprentice.....	0
William and Mary.....	20—V. P. I.....	13
William and Mary.....	41—Hampden-Sydney.....	0
William and Mary.....	13—University of Virginia.....	6
William and Mary.....	0—V. M. I.....	0
William and Mary.....	46—Randolph-Macon.....	6
William and Mary.....	16—University of Richmond.....	0

## STARTING ELEVEN

CHARLES GONDAK.....	<i>End</i>
ALPHONSE CHESTNUT.....	<i>End</i>
HENRY WHITEHOUSE.....	<i>Tackle</i>
MARVIN BASS.....	<i>Tackle</i>
ED GOODLOW.....	<i>Guard</i>
GARRARD RAMSEY.....	<i>Guard</i>
WILLIAM GOODLOW.....	<i>Center</i>
HARVEY JOHNSON.....	<i>Full Back</i>
HARLIE MASTERS.....	<i>Half Back</i>
HAROLD FIELDS.....	<i>Quarter Back</i>
WALDO MATTHEWS.....	<i>Half Back</i>



# Football Resume

By winning the State Championship in the second year as Head Coach of Football at William and Mary, Carl Voyles has achieved in two years what no other Indian mentor has ever done. After successive seasons of resting near the bottom of the Mythical Big Six League, Voyles, and his aides, sent football on the upswing in Williamsburg by winning games no one expected him to win in 1939, and coming back after two straight losses this fall to earn the first State Championship in the history of the college. Voyles' record showed six wins against two losses and one tie for 1940, identical with the teams' 1939 showing.

Headed by Captain Charles Gondak, four William and Mary players were given positions on the Associated Press All-State Team. Gondak retained the end position that he earned in 1939, while three sophomores, Garrard Ramsey, at guard; Marvin Bass, at tackle, and Harvey Johnson in a half-back post, were the remaining Indians so honored.

A resume of the season's play:

NORTH CAROLINA STATE, 16; WILLIAM AND MARY, 0

North Carolina State's Wolfpack outplayed and outscored a heavily-favored William and Mary football team when it handed the Indians a 16 to 0 setback before 17,000 fans at Norfolk's Foreman Field.

Capitalizing on a fumble and two pass interceptions the Wolfpack held an advantage over the Tribesmen during the first, second and final quarters. Only in the third period did the Indians outplay the Carolinians. Jimmy Howard provided the running thrill of the game with a 58-yard runback after a State kickoff in the second period.



CARTER T. HOLBROOK  
*Undergraduate Manager  
of Athletics*

Carter has ably filled the duties of the newly-created position of Undergraduate Manager of Athletics with all the facilities of his excellent personality. It is the duty of this officer to see that the managers of the various sports carry out their respective responsibilities, and though the job was a large one, Carter has made a total success of it.





*1940 State Champions*

NAVY, 19; WILLIAM AND MARY, 7

After holding a 7 to 6 lead for more than three-quarters of the game a tiring William and Mary team yielded two touchdowns to powerful Navy reserves in bowing 19 to 7 before 18,000 at Annapolis.

WILLIAM AND MARY, 42; APPRENTICE SCHOOL, 0

With twenty-one points in the first quarter William and Mary rolled up an additional twenty-one to rout Apprentice School 42 to 0 before 2,500 sun-baked spectators in the Tribe's first home appearance of the year, on October 5.

Sparked by Jim Hickey and Howard Hollingsworth, the Tribe had no difficulty in winning their first game of the 1940 season.

WILLIAM AND MARY, 20; V. P. I., 13

Two touchdowns by Korczowski and one by Captain Chuck Gondak enabled the Indians to pound out a 20 to 13 win over a strong V. P. I. eleven at Richmond City Stadium before 9,000 people in a Columbus Day game. It was the sixteenth meeting of the two teams.

WILLIAM AND MARY, 41; HAMPDEN-SYDNEY, 0

Held to a single touchdown in the first half, William and Mary's Indians came back in the second stanza with a burst of power that netted 34 points and an easy win over a scrappy Tiger eleven at Cary Field on October 19. Harvey Johnson led the scoring parade with three touchdowns; Jim Hickey accounting for two others, and Hollingsworth for the sixth score.



*Johnson is down after short gain*

**WILLIAM AND MARY, 13; VIRGINIA, 6**

After sustaining eleven consecutive losses at the hands of Virginia's powerful Cavaliers, the William and Mary football team ground out a decisive 13 to 6 win over the visitors before a capacity Home-Coming Day crowd of 10,000 on November 26, and by this win moved into first place in the State Championship race.

Scorers on Virginia only once, that in the fall of 1939, and underdogs in this game, the Indians showed devastating power, both offensively and defensively in crushing the Cavaliers, and harnessing youthful Bill Dudley and Eddie Bryant, Virginia's outstanding backs.

A scoreless tie at the intermission, the Tribe, led by Harvey Johnson, struck quickly in the third period to score their only two touchdowns. Dudley, in the last period, sent a 25-yard pass to end Jim White who crossed the Braves' goal for the lone Cavalier score. The game ended with the ball in the Indian's possession on Virginia's three-yard line.

**WILLIAM AND MARY, 0; V. M. I., 0**

The Indians somewhat dampened V. M. I.'s home-coming when they earned a scoreless tie at Lexington on November 2, despite several scoring threats, were well covered all afternoon; one bright spot in the see-saw game being Matthews' kicking average of 42.1 yards.

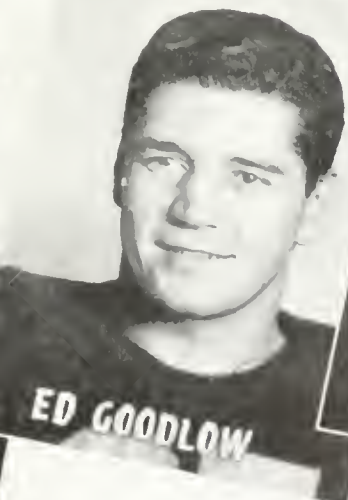
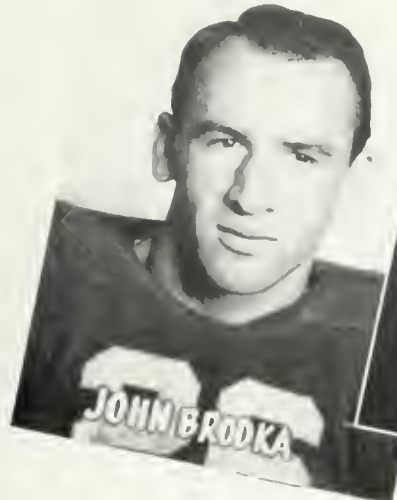



*Howard gets away around left end*



WILLIAM AND MARY, 46; RANDOLPH-MACON, 6

Using every member of the squad, Carl Voyles' Indians whipped Randolph-Macon's Yellow Jackets 46 to 6 at Williamsburg on November 7. Touchdowns by Hollingsworth, Torma, Knox, Howard, Irwin and Warner succeeded in easily routing the Jackets.



WILLIAM AND MARY, 16; RICHMOND, 0

Winning the State Football Championship for the first time in William and Mary history, the Indians smashed a highly publicized Spider football team 16 to 0 before a record crowd of 18,000 at Richmond's City Stadium in a Thanksgiving Day classic that concluded the most successful football season ever experienced by an Indian team. It was the fifty-first meeting of squads.

Forcing Richmond's great Arthur Jones to lose a total of minus 37 yards and stopping the entire Spider Richmond offensive by handling them a minus two yards for their total gain from scrimmage, the Tribe pounded their traditional rivals for a full sixty minutes in gaining their second triumph in as many years over Richmond. Mentioned for All-American: Jones, and Dick Humbert, and tackle Andy Frouczek were unable to stem the Indian marchers, with the exception of a magnificent goal-line stand in the first period.





## Freshman Football

William and Mary's 1940 Freshman Football Team, although not as colorful as the "fabulous freshmen" of '39, played hard and well to win three of their five contests. This team of huskies used power plays to a greater extent than they used deceptive plays. They played straight, hard, clean and good football.

In their first game with the Apprentice School frosh, they lost 6-0. The game was still a scoreless deadlock, with only a minute to go, when a pass by the Apprentice elicited and gave them the winning score. So many of the boys were used that it is difficult to mention outstanding players.

The Fork Union game was a different story. On October 4, in Williamsburg, the frosh hit full stride and rode over the strong prep team 14-0. In this game, Watson, Pryor, and Shriner were outstanding in the backfield, as were Ditto, Weaver, and Bearoff in the line. This game showed the power of the freshmen on the offensive.

Their next game was with V. M. I. The Baby Cadets played well, but with the overwhelming power of Jack Ross, tackle, and the fine work of Holloway and Pryor, the Papooses won by 7-0. The Cadets were never able to overtake this lead and the little Indians added the second scalp to their collection.

The Wake Forest frosh ended the freshmen's winning ways and dropped our men 13-7. The frosh had a 7-6 advantage until the final seconds of the game.



BOB LONGACRE  
*Frosh Football Captain*

Once again a wobbly pass completed by Wake Forest took victory out of the hands of the Frosh.

On November 15th, the Papooses revenged the defeat of the "fabulous freshmen" by turning back the Richmond frosh 25-0. Richmond never threatened and was completely dazzled by the brilliance of Bob Longacre who scored three of the touchdowns and passed for the lone extra point. The game was full of hard blocking, good running, and fair passing. Head Coach Carl Voyles will find use for many of these boys in his defending state champion varsity team this fall.



BACK ROW (Left to Right): Longacre, Grembowitz, Purriance, Bucher, Legg, Shriner, Gooden  
FRONT ROW (Left to Right): Weaver, Bottalico, Ditto, Warrington, Holloway, Hagerman, Kindler, Schultz, Warden



THOMAS ANDREWS  
Co-Captain

# VARSITY BASKET BALL

The 1940 basket ball team pre-season prospects were the best in a decade with six lettermen, Vince Taffee, Morgan Mackey, Tom and Virg Andrews, "Chuck" Gondak, and Syd Brooks, returning for their fourth year of play. After a week of practice, the prospects were even brighter with the appearance of a newcomer, Glenn Knox, who was later to be chosen on the mythical "All-State" team, and rumor ran wild that William and Mary would win the state championship. The boys did not accomplish this feat, but they did finish third in the Southern Conference and were not eliminated in the annual tournament until the semi-final round.

The season opened against Langley Field and the soldiers were able to put up a stiff battle before being subdued 36-33. The Apprentice School and Clemson put up little or no opposition and the Indians ran their wins to three straight.

## SCORES

William and Mary.....	36—Langley Field.....	33
William and Mary.....	47—Apprentice School.....	33
William and Mary.....	60—Clemson.....	40
William and Mary.....	50—Xavier.....	61
William and Mary.....	40—Miami University.....	43
William and Mary.....	36—Bradley Tech.....	59
William and Mary.....	63—Randolph-Macon.....	46
William and Mary.....	43—V. M. I.....	35
William and Mary.....	54—V. P. I.....	51
William and Mary.....	27—Washington and Lee.....	35
William and Mary.....	44—Hamplden-Sydney.....	26
William and Mary.....	32—University of Virginia.....	48
William and Mary.....	36—V. M. I.....	43
William and Mary.....	43—Randolph-Macon.....	36
William and Mary.....	64—Furman University.....	32
William and Mary.....	52—V. P. I.....	50
William and Mary.....	40—University of Virginia.....	41
William and Mary.....	58—University of Maryland.....	40
William and Mary.....	32—Navy.....	51
William and Mary.....	47—Hamplden-Sydney.....	39
William and Mary.....	41—University of Richmond.....	46
William and Mary.....	34—Washington and Lee.....	32

## SOUTHERN CONFERENCE TOURNAMENT

William and Mary.....	52—Wake Forest.....	34
William and Mary.....	42—Duke University.....	57



VINCENT TAFFEE  
Co-Captain

BACK ROW: Tower, Manager, Cottrell, Brooks, Lascaro, Gondak, Hooker, King

FRONT ROW: Mackey, Matthers, Taffee, T. Andrews, V. Andrews, Knox



## Resume

On their first road trip of the year, their victory string was broken at the hands of Xavier in Ohio in spite of the 22 points scored by Knox. The next two nights the Indians fared no better, and the powerful teams of Bradley Tech and Miami University handed our boys decisive lickings. Returning to Virginia, after the Christmas holidays, the basketballers found the competition more to their liking and quickly polished off Randolph-Macon, V. M. I., and V. P. I.

In the first game of the season which was to prove a deciding factor in the state race, the Generals turned the tide on the Indians by a score of 35-29. It was a hard fought contest which featured the guarding of a newcomer to the line-up, Waldo Matthews, who soon became a regular starter. The game at Charlottesville with the University of Virginia was unsuccessful and the Indian Quintet had to be satisfied with the short end of a 48-32 score.

Dissatisfied with the team's showing thus far, Coach Stnessey made some changes in the starting line-up by adding two sophomores, Lester Hooker and Hal King. The experiment proved unsuccessful in the first game which was with V. M. I., but after



the newcomers overcame their stage fright, they bowled over Randolph-Macon, University of Richmond, Furman University, and V. P. I. In the return contest with the University of Virginia it looked as though the Indian eagets were going to avenge the early season defeat as they led up until the final seconds of the game, only to lose by a one-point margin.

Going North for the second time, they handed the University of Maryland its seventeenth straight defeat, but lost to a powerful Navy outfit by a score of 51-32. Hampden-Sydney proved a set-up but our ancient rivals from Richmond were different, and in spite of the brilliant shooting of Knox, who scored 22 points, the Spiders taught the Indians a basket ball lesson. In the last game of the scheduled season, the Washington and Lee Generals returned to Lexington on the short end of a 34-32 score after the game went into an overtime period.

The Indians received a bid to the Conference tournament, and though they were able to overcome their first rival, Wake Forest, the strong Duke Blue Devils eliminated them in the semi-final round.

# FRESHMAN BASKET BALL



## RESULTS

W. & M. Freshman.....	13	Newport News High School.....	29
W. & M. Freshman.....	40	Randolph-Macon Frosh.....	53
W. & M. Freshman.....	35	Richmond Frosh.....	46
W. & M. Freshman.....	16	Fork Union Military Academy.....	43
W. & M. Freshman.....	25	Richmond Frosh.....	37
W. & M. Freshman.....	39	Augusta Military Academy.....	37
W. & M. Freshman.....	28	Massanutten.....	44
W. & M. Freshman.....	22	Thomas Jefferson High School.....	27

## FRESHMAN BASKET BALL RESUME

The 1940 Freshman Basket Ball Team finished the season with a record of two wins and seven losses which is considered anything but a successful season. The record is not, however, a fair example of the capabilities of the players but is more a result of a team hampered by injuries and the necessity of changing coaches in midseason.

The opening game with Hopewell High was a "see-saw" affair with both teams doing little guarding and much shooting. This ended with the Papposes on the top end of a 36-34 score. Following this game Walter Weaver, star center, was injured and Coach Tipton found it difficult to replace him. Before he could find a capable replacement, the Baby Indians were defeated by Newport News and Thomas Jefferson. Journeying to Ashland to meet the Randolph-Macon frosh, the William and Mary quintet, though they were aided by 23 points scored by Weaver, were turned back.

At this point, Eddie Motley took over the coaching duties and before the boys could become adjusted to the new system, they were defeated by the Richmond Frosh on two occasions, and also by Fork Union. Again led by Weaver, the Frosh won a hard fought decision over Augusta Military Academy by 39-37. In their final game of the season, the Baby Indians were defeated by Massanutten Military Academy.

Though the record for the season was poor, the team did show many players who are certain to see action with the varsity in the future. The most prominent were Weaver and Fleming, who were excellent shots. The floor work of Gooden and Grembowitz, gave definite proof of two other outstanding players.



FRONT Row (Left to Right): *Grenbowitz, Breen, Fleming, Colona*  
 BACK Row (Left to Right): *Coach Motley, Hill, Weaver, Lapolla, Manager Ferguson*

# TRACK



GRIFFIN CALLAHAN  
*Captain*

The Chandlermen opened their season on March 30th, with a loss to V. M. I. at Lexington on a rain-soaked track. Waldo Matthews was outstanding for the Indians scoring firsts in the discus and high jump and a second in the broad jump. V. M. I.'s superior strength in the running events was the deciding factor of this meet.

On the following week the track stars, on their home field, chalked up their first victory of the season; the Apprentice School being the underling of the 95-31 score. Matthews, Kelley, and Maisch turned in stellar performances, each scoring ten or more points.

Again on April 20th, the cindermen met the Apprentice School. This time the Apprentice team showed better form and the Indian's margin was less. The score this time being 80-38.

The University of Virginia was host to the Indians on April 29th and handed them a 91-35 shellacking for their second loss of the year. Mathews, with a first in the discus, and Cason, with a first in the 880-yard run, were the only trackmen to score firsts against the strong Virginia team.

On May 4th, our traditional rivals, the University of Richmond, handed the Indians their third loss. The Indians were much better in the running events, but the Richmonders took all places in the shot, javelin, high jump, and broad jump, and won the meet by their superiority in the field events. The final score was 75-51.

In the annual State Meet, William and Mary scored 16 points to take a fifth place. Captain Bob Rawls won the pole vault, and Matthews won the discus throw. The remaining points were scored by Griffin Callahan with a third in the high hurdles, and by Masters with a third in the 100-yard dash.

## TRACK RESULTS

William and Mary . . . . .	56—V. M. I. . . . .	70—March 30
William and Mary . . . . .	95—Apprentice School . . . . .	31—April 6
William and Mary . . . . .	80—Apprentice School . . . . .	38—April 20
William and Mary . . . . .	35—University of Virginia . . . . .	91—April 29
William and Mary . . . . .	51—University of Richmond . . . . .	75—May 4



FRONT Row (Left to Right): *Harding, Couch, Masters, Callahan, Maisch, Warner, Crawford*  
 BACK Row (Left to Right): *Coach Chandler, Voyles, Cunningham, Thomas, Whitehouse, Helslander, Matthews, Chesson, Manager Blandford*

## Southern Conference Track Meet

William and Mary was host to the 18th Annual Southern Conference Track and Field championships for the first time since they were inaugurated. This meet was held in Williamsburg on May 17-18. As for many years past, the ever strong University of North Carolina team, the speedy Maryland team, and a scrappy Duke team dominated the meet.

Since the University of North Carolina and the University of Maryland were both particularly strong in the 880, the mile, and the two-mile runs, these were perhaps the featured events of the meet. The spectators were not disappointed for they saw Fields of Maryland spike the cinders for a new record of 9:38.6 for the two-mile run. Kehoe and Chronister of Maryland and Morrison of University of North Carolina highlighted the 880 yard run; Kehoe, the winner, had the excellent time of 1:54 for the event. In the mile run, Maryland's big three, Kehoe, Chronister, and Fields led the field and took the first three places in the order mentioned.

William and Mary did well for the material she had for such competition. Captain Bob Rawls won the pole vault with a leap of 13 feet. Waldo Mathews picked up points with his fourth place heave in the discus event. The remainder of the points scored by William and Mary were taken by the timber topping abilities of Griffin Callahan and Harry Maisch. Callahan took second place in the 220 yard low hurdles and third place in 120-yard high hurdles. Maisch placed fifth in the latter event.

Officials and coaches from the other schools were so well pleased with the track and the manner in which the meet was handled, that they designated William and Mary a host for next year's games. The efforts of Coaches Voyles and Chandler, in particular, were responsible for this honor.

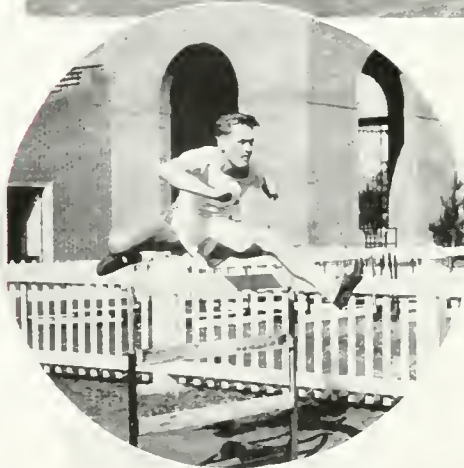



## FRESHMAN TRACK

By winning all five of their scheduled meets, the William and Mary freshman track team had a more successful season than their brothers. V. M. I. (Frosh), Newport News High, Thomas Jefferson High, John Marshall High, and the University of Richmond (Frosh) fell before the winning ways of the freshman team.

Outstanding performances were turned in by Philip Thomas, Mat Crawford, Jack Warner, Scotty Cunningham and Bill Lugar.

On March 30, in Lexington, they bowled over the baby Cadets with plenty to spare. The final score was W. & M. 74, V. M. I., 43.

The next week the frosh had a hard time turning back the strong Newport News teams by a one point margin, the score being 59-58.

John Marshall High of Richmond was taken much easier in the next meet. The frosh trounced their rivals 76-41.

Thomas Jefferson found the little Indians tough going and came out on the low end of a 66-50 score.

The freshmen once more showed their superiority when they trounced Richmond's frosh team by the score of 86-30. This was the last scheduled dual meet of 1940. Their only other appearance was in the State Meet on May 11, in which they placed fourth with 233½ points.



FRONT ROW (Left to Right): *McLaughlin, Bailey, Gill, Walsh*  
 BACK ROW (Left to Right): *Green, Snyder, Clark, Hagerman, Ellert, Legg, Woods*

# THE SEASON ON THE

# Diamond



AL CHESTNUT  
*Captain*

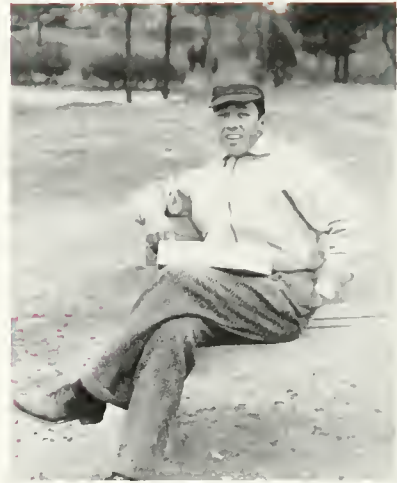

DICK DAVIS  
*Manager*

## RESULTS

William and Mary	7—	Washington and Lee	5
William and Mary	3—	University of Vermont	2
William and Mary	1—	University of Vermont	15
William and Mary	5—	V. P. I.	8
William and Mary	1—	University of Virginia	8
William and Mary	7—	Washington and Lee	9
William and Mary	1—	Wake Forest	9
William and Mary	2—	University of Maryland	1
William and Mary	4—	Wake Forest	3
William and Mary	3—	University of Richmond	8
William and Mary	3—	Randolph-Macon	3
William and Mary	6—	University of Richmond	11
William and Mary	11—	University of Virginia	13
William and Mary	0—	University of Maryland	8
William and Mary	7—	Navy	13
William and Mary	0—	Yale	6
William and Mary	2—	Amherst	5
William and Mary	8—	Norwich	10
William and Mary	7—	University of Vermont	6
William and Mary	0—	University of Vermont	0
William and Mary	7—	V. M. I.	2

## Varsity Baseball

FRONT ROW: *Sills, Read, Knox, Merritt, Chestnut, Rashi, Dennis, Kozowski, Johnson*

BACK ROW: *Coach McCray, Leftwich, Hooker, Crane, V. Andrews, T. Andrews, Lascara, Motley, Smith, Coach Gallagher, Holbrook, Manager*





Starting the season with one of the smallest squads in years, the William and Mary baseball team consisted of only two lettermen and an inexperienced pitching staff.

After two weeks practice, the opening game with Washington and Lee found a starting line-up which consisted of six Sophomores and three Juniors. With Tom Crane, Sophomore southpaw, hurling seven hit balls and Dick Sills, Tom Andrews and Clyde Haley contributing two hits apiece, the Indians scored in the opening stanza and were never headed as they easily won 7-5.

The very next day, Jimmy Howard, third baseman, had a field day at bat and led the team to a 3-2 victory over a strong University of Vermont outfit. The same University of Vermont team came back on the following day to collect fifteen hits and a 15-1 victory over the Indians.

Playing away from home for the first time, defeat was met at the hands of V. P. I. The Gobblers collected eleven hits off the pitching of Crane and Purtil, and though Captain Virgil Andrews got three hits, the score remained 8-5.

Between the effective six hit pitching of Nickols, the slugging of McCann, the University of Virginia downed William and Mary 8-1. Dick Sills, Sophomore first baseman, starred for the Indians as he gained two hits in four appearances at the plate.

Washington and Lee got revenge at Lexington as they hit Merritt and Crane hard in a loosely played contest which ended with them on the long end of a 9-7 score.

Wake Forest pitching held the Indians to three scattered hits and combined timely hitting to easily score a 9-1 win.

Tom Crane let the University of Maryland down with seven scattered hits, and Captain Andrews collected two hits to assure the Indians a 2-1 victory.

Making it two in a row over Southern Conference opponents, the Indians led by Tom Andrews, second baseman, handed the strong Wake Forest team a 4-3 upset.

The ancient rivals from Richmond broke the winning streak by handing the William and Mary men a 8-3 setback.

Ray Merritt of William and Mary, and Petigo of Randolph-Macon hooked up in a mound duel for seventeen innings, only to have the game end in a 3-3 tie.

Richmond made it two in a row over the Indians, as they belted the William and Mary pitching staff for thirteen hits and eleven runs, while the Indians were able to collect only six. Although outhit, the University of Virginia Cavaliers were able to subdue a late Indian uprising and defeat them 13-11.

Next the Indians took a northern road trip which proved anything but a success. Beset by injuries and a small squad the ailing Indians defeated the University of Vermont one game; tied the University of Vermont once, and lost to Maryland, Navy, Yale, Amherst, and Norwich.

In the final game, Roy Merritt gave a masterful pitching exhibition which landed the Indians on the long end of a score with V. M. I.



# FRESHMAN BASEBALL

Probably the best record for all sports during 1940 was that of freshman baseball. It was Pop Werner's second year as coach and though he did not have a large quantity of material, a winning combination was worked out that was never stopped.

In the opening game against Hopewell High School, who had a better than average team, the freshman demonstrated the potential power of the squad as they collected a total of 14 hits. Leading the hitting in this game and continuing throughout the season were John Korczowski and Harvey Johnson, both outfielders, whose reputations as football players had already been made.

The next three games were with McGuire, Benedictine and Crewe, and though the teams of these schools boasted of excellent records they were no match for our powerful frosh. The first real competition of the season was furnished by the University of Richmond as the two teams battled to a 4-4 tie for nine innings. In the tenth inning there were two men on base and the Richmond strategy walked Johnson purposely only to have Korczowski follow him with a home run. Two victories were registered over Thomas Jefferson of Richmond on consecutive days and the season was successfully closed against the Spider Frosh.

The team not only had an undefeated record, but what is more important furnishes many players who will be of valuable aid to Rube McCray's varsity in the future. Johnson and Korczowski are the two most likely to find a starting berth on this year's varsity, but Laue Philips may be heard from because of his excellent defensive work behind the plate.



FRONT ROW (Left to Right): Jester, Hollis, Entwistle, Ellert, Schmeltz, Lapolla, Irvin, Hill, Clark, Carico  
BACK ROW (Left to Right): Werner, Colona, Milberg, Ameen, Grover, Warrington, Reisfelt, Smith, Downey, Mears, Snell, Fitzpatrick

# VARSITY SWIMMING



THOMAS BRENNAN  
*Captain*

Beginning its second season under the tutelage of Scrap Chandler, the swimming team looked forward to a none too successful season as most of last year's stars had been lost through graduation. There were only ten men answering the call for the opening practice, and though they were all capable, the quantity was much too small.

In the first meet the tankmen fell victim to a powerful University of North Carolina foe by a score of 45-23. The only encouraging feature of the meet was the excellent showing made by the medley team composed of Edwards, Almond and Merritt.

The next opponent, Norfolk Division, was little more than a set-up, and the Indians took first place in every event as they completely out-classed the boys from Norfolk. Running their consecutive victories to two straight the Indian mermen, led by Captain Tom Brennan, defeated the University of Virginia by a count of 42-33. The medley team again took first, as did Tom Brennan in the 220-yard free style and in the 150-yard back stroke. Vince Wooley and Tom Brennan finished first and second, respectively, in the grueling 440-yard free style which was the actual difference between a win and a loss.

The trip to Lexington to meet the V. M. I. Keydets was an unsuccessful one, and our boys were unable to gain more than three out of nine firsts and consequently finished on the short end of a 45-24 score. North Carolina State's powerful team came to Williamsburg and went away with a 47-28 victory and a new Blow pool record for the 150-yard backstroke.

The season closed at Blacksburg with the Southern Conference Meet. Though none of the Indians took any firsts, the total team record was good enough to earn a fourth place. The faithful medley team took a fourth; the relay team placed third; Almond placed third in the 200-yard breast-stroke, and Captain Brennan took fifth in the 150-yard backstroke.



Back Row (Left to Right): Young, Manager, Brown, J. Brennan, T. Brennan, Walker, Edwards  
Front Row (Left to Right): Walley, R. Merritt, Roberts, Almond

## VARSITY TENNIS

The 1940 edition of the William and Mary tennis team turned in a very disappointing record, being unable to win any of their eleven scheduled matches and being held scoreless in six of their defeats.

The squad was composed of Ben Letson, Walter Snowden, Harry Gebauer, Vince Parker, Bob Lansbrugh, Charles Quittemeyer, Tim Shyrook, Oliver Foster, Edward Ransome and Jack Goddes.

The racket wielders fell before Haverford team 7-2 in the season's opener here on March 29th and three days later were shut out by Williams College. Away from home, Navy led by Joe Hunt of national tennis fame, and Maryland held the Indians scoreless on consecutive days. Two weeks later they invaded V. M. I., where they lost, 8-1, and on the following day bowed to Washington and Lee, 9-0. Returning home the team continued to annex shut-outs as they were defeated by Duke and V. M. I. The boys from the Norfolk Division administered a 5-4 defeat to the Indians. Against Richmond we yielded by the counts of 5-4 and 7-2.

Bad weather and poor playing conditions forced the cancellation of matches with Dartmouth, North Carolina State and Wake Forest.

The team is looking forward to a much more successful season this year with the return of veteran "Olly" Foster, bolstered by the addition of several players who acquired valuable experience during the past season, and by the addition of several promising freshmen.



OLIVER FOSTER  
*Captain*

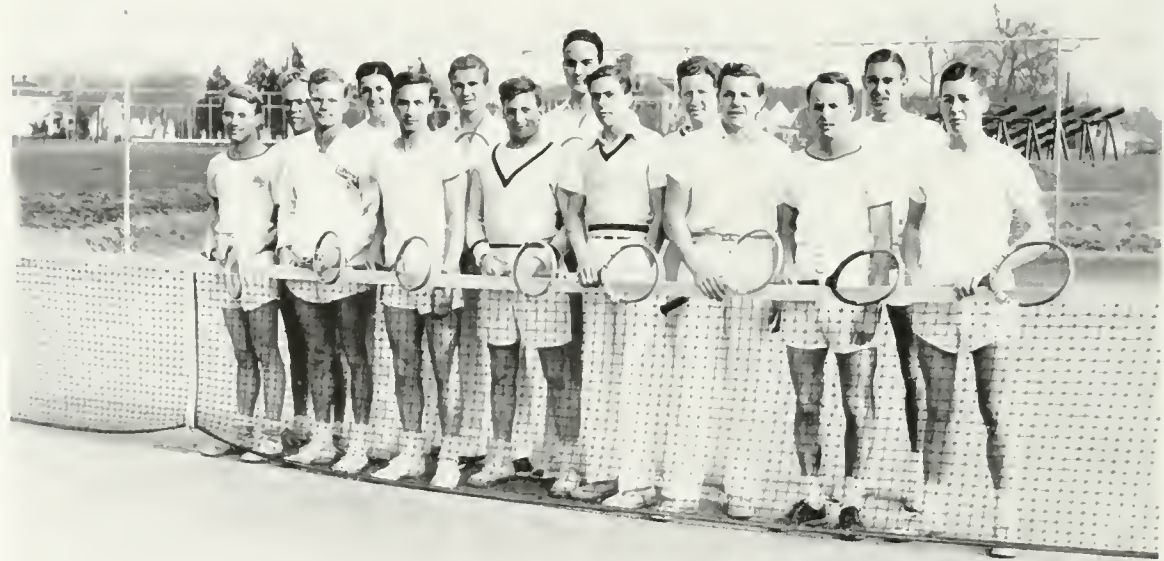

FRONT ROW: Trout, Ransome, Sretkey, Levy, Coleman, Bohannon, Hill, Foster  
BACK ROW: Burlson, Rose, Simpson, Butler, Ward, King



ROBERT HORNSBY  
*Captain*

## Varsity Golf

The 1940 Golf Team had a discouraging season—winning four and losing eight matches. The strongest team William and Mary could muster was composed of Bruce Simmons, Bob Hornsby, McKie Trotter, and "Pinecky" Newton.

Boston College's traveling team were the first to hand the Indians a defeat. When the scores were added, Boston College had a  $10\frac{1}{2}$  to  $7\frac{1}{2}$  victory. Bruce Simmons, playing number two, gave William and Mary its only victory of the day.

Ohio State did not help any by trouncing the golfers 8-1 the next day. On the next week-end the Indians dropped two more to Fordham and Penn. The scores of both being 6-3.

Finally the team got on the winning side by defeating the Norfolk Division 16-2 and the Apprentice School 10-8.

But a week after these victories the teams won one and lost three on a four-day trip. On April 17, they dropped the match to Washington and Lee by  $16\frac{1}{2}$  -  $1\frac{1}{2}$ ; the next day University of Virginia shut them out 6-0; then Hampden-Sydney, headed by Captain Bennett Barnes and George Fulton, gave them a 16-2 drubbing. On the following day the Indians swung their way to a 13-5 victory over V. M. I.

On May 9 the team nicely reversed an earlier decision and beat Hampden-Sydney  $8\frac{1}{2}$  to  $3\frac{1}{2}$ . Two days later, in the last meet of the year, Navy defeated the huckless Indians  $7\frac{1}{2}$  -  $1\frac{1}{2}$ . Bob Hornsby was the outstanding player of the match, however, as he defeated Carey Baldwin, Navy's No. 1 player. Paired with Mac Trotter, they split a four-ball match with Baldwin and Matusek to give William and Mary all of its points.



*Winning, Newton, Simmons, Hornsby, Nowak*

## Varsity Fencing



*Meyer, Bessman, Glassman, Grover*

The William and Mary Fencing Team completed another successful season with a record of eight victories against one loss. The swordsmen suffered their first defeat in two years in their first contest of the season against North Carolina by a score of 14-13. The following week they came back strong to overwhelm the University of Virginia to the tune of 21-6. They overwhelmed the Washington and Lee squad by 15-2. Then they turned back a strong Stevens Tech team by a score of  $19\frac{1}{2}$ - $7\frac{1}{2}$ .

The Squad went on their northern campaign and went undefeated through four meets. They first took Johns Hopkins into camp 10-2. A strong L. I. U. team was beaten 9-8 and Drew was vanquished 12-5. In the return meet Stevens Tech put up a strong fight, but fell by the score of  $15\frac{1}{2}$ - $11\frac{1}{2}$ . In a

return meet, in Williamsburg, Drew University was again beaten  $19\frac{1}{2}$ - $7\frac{1}{2}$ .

The South Atlantic Fencing Tournament was held in Williamsburg. The Indians walked away with the tournament in which the best teams of the South were entered.

The mainstay of the squad this year was the Sophomore captain, Jim Glassman, who won three medals in the tournament. Freshman Bill Grover was the foil star, losing only three bouts during the season. He was unbeaten during the tournament. Dave Meyer was the only senior on the squad, and fenced steadily during the season. He won two first-place medals in the tournament. Sam Bessman rounded out the squad. He improved steadily as the season progressed, and took a first and second place in the tournament.

# Varsity Club

## OFFICERS

CARTER HOLBROOK..... *President*  
ALPHONSE CHESTNUT..... *Vice President*  
STEPHEN DENNIS..... *Secretary-Treasurer*  
MORGAN MACKEY..... *Sergeant-at-Arms*

## MEMBERS

THOMAS ANDREWS  
VIRGIL ANDREWS  
CARY BERRY  
JOHN BRODKA  
SIDNEY BROOKS  
GRIFFIN CALLAHAN  
THOMAS CRANE  
CHARLES GONDAK  
EDMUND GOODLOW

WILLIAM GOODLOW  
CLYDE HALEY  
JAMES HICKEY  
HOWARD HOLLINGSWORTH  
JAMES HOWARD  
CLAUD KELLY  
JAMES LEFTWICH  
HARRY MAISCH  
HARLIE MASTERS

WALDO MATTHEWS  
ROY MERRITT  
JACK PURTELL  
RICHARD SILLS  
VINCENT TAFFE  
HENRY WHITEHOUSE  
GLENN KNOX  
NEULL IRWIN  
JACK GIANNINI

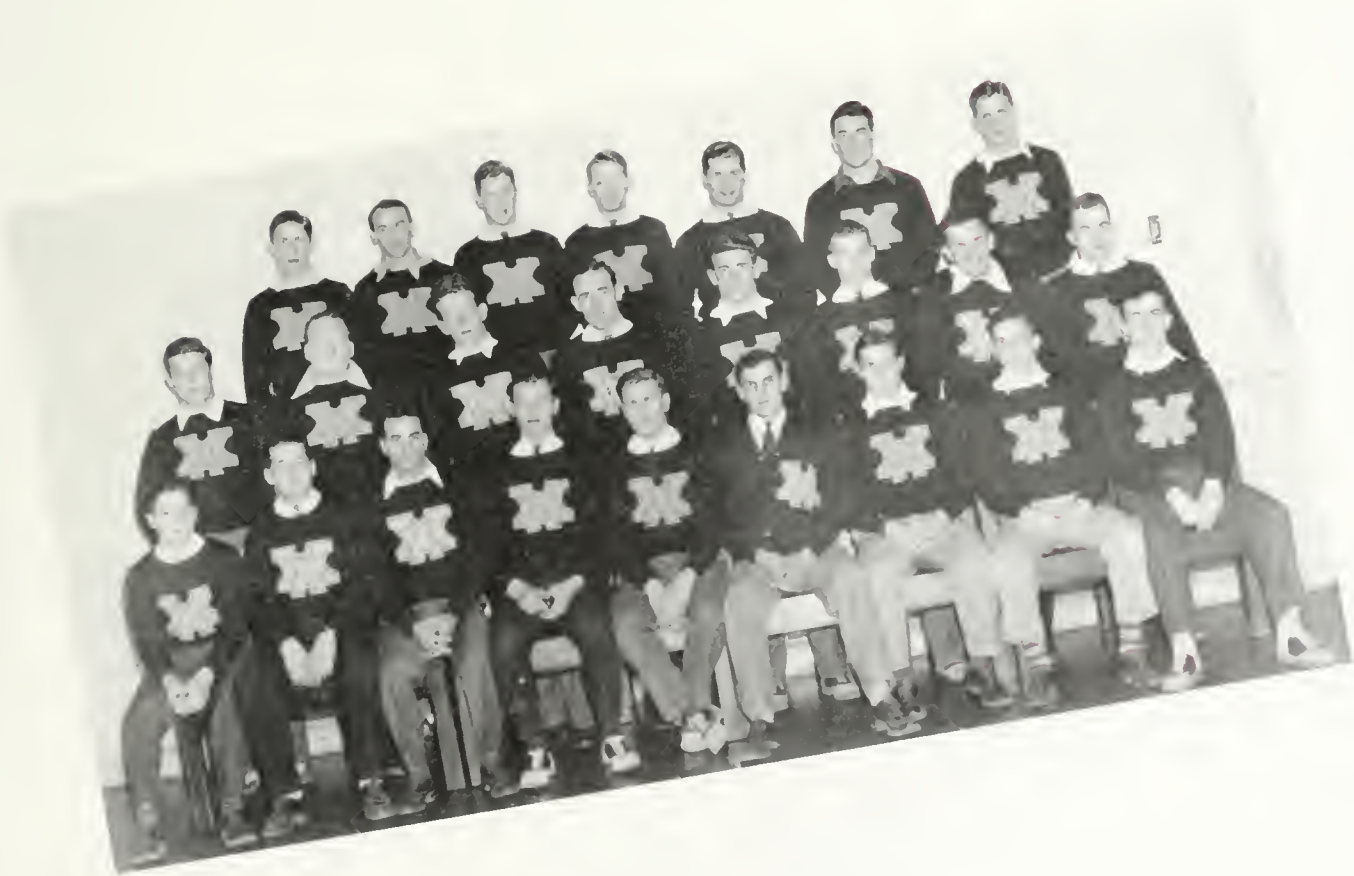

# Women's ATHLETICS



MR. TUCKER JONES, *Professor of Physical Education*

Chairman of the Women's Athletic Committee, Mr. Jones is also head fencing master and has produced many outstanding fencers, both men and women. He has served the College of William and Mary as a Professor of Physical Education for nineteen years. Professor Jones trained at the New York Norman School of Physical Education, and received his B. S. degree at the College of William and Mary.

MISS MARTHA BARKSDALE, *Associate Professor of Physical Education*

Miss Barksdale is the Director of Women's Athletics and coach of varsity hockey, basket ball, and tennis. Since 1921, she has guided the development of women's physical education here. Miss Barksdale received her B. A. and M. A. degrees from the College of William and Mary.

MISS GRACE FELKER  
*Assistant Professor of Physical Education*

With the addition of Miss Felker to the Women's Athletic Faculty, there has come increased interest in lacrosse and dancing. She is coach of lacrosse and of the junior varsity hockey team. Under her instruction a Dance Club has been formed for modern dance enthusiasts. Miss Felker received her B. A. degree from Columbia University.

MISS JEANNE PARQUETTE  
*Instructor in Physical Education*

Miss Parquette is coach of the junior varsity basket ball team as well as being the Director of Intramurals. She received her B. A. degree from Oberlin College in 1940.





## WOMEN'S ATHLETIC COMMITTEE

### FACULTY

TUCKER JONES, *Chairman*  
 MARTHA BARKSDALE  
 JEANNE PARQUETTE  
 MARGUERITE WYNNE-ROBERTS

### STUDENTS

FRANCES PAUL, *President*  
 ETHEL TEAL, *Point Recorder*  
 CAROLYN ARMITAGE, *Secretary*



## MONOGRAM CLUB

### OFFICERS

ANN MITCHELL, *President*  
 FLORENCE YACHININ,  
*Vice President*  
 BETTY BULL, *Secretary*  
 MURIEL KYLE, *Treasurer*



### MEMBERS

PEGGY ALLEN  
 ANN ARMITAGE  
 CAROLYN ARMITAGE  
 CLAIRE BARDWELL  
 MARY RUTH BALCK  
 BETTY BULL  
 BETTIE CREIGHTON  
 GRACE FLAVELL  
 PEGGY FRENCH  
 MARJORIE GILDNER  
 TRIDIE GREEN  
 CONNIE GUYOTT  
 MARY HENDERSON

GRACE HOPKINS  
 GLADYS JONES  
 DOT JUDD  
 BARBARA KEMPF  
 FRANCES KNIGHT  
 MURIEL KYLE  
 ANNE LEAVITT  
 PEGGY LEBARR  
 PAT LEONHARD  
 HARRIET MCCARTHY  
 JEAN MCELLOWNEY  
 DORIS MILLER

ANN MITCHELL  
 MARGARET MITCHELL  
 MARY MONCIERE  
 NANCY MORROW  
 FRANCES PAUL  
 MARGARET RICHARDS  
 NANCY RYAN  
 MARTHA SNOW  
 TERRY TEAL  
 CLEO TWEEDY  
 PHILLIPA WALSH  
 DOT WHITFIELD  
 FLORENCE YACHININ

# WOMEN'S HOCKEY



FRONT ROW: *Judd, Tweedy, Leevitt, Snow, Allen, Black, Leonhard*  
BACK ROW: *Kyle, A. Armitage, Moncure, Leclair, Flavell, Walsh, Yachnin, Gill*

Southern hospitality was at its peak when the William and Mary hockey teams played host to the National Hockey Tournament held here from November 21st to November 23d. Three days of round robin matches were played. On the last afternoon of play, an All American First Team and an All American Reserve Team composed of best players from all over the United States played an exhibition match. The Reserves edged out the Firsts 2-1 to win the game.



This was the first time that the tournament has ever been held south of the Mason-Dixon line, and it provided an exciting climax for the women's hockey season.

Captained by Grace Flavell and Peg Leclair, the William and Mary lassies defended their laurels by winning two and tying one in a campaign consisting of five games.

To open the season, the varsity went to the Virginia State Tournament held at Sweet Briar. There they lost to Sweet Briar 0-8, tied Westhampton 1-1, and won from Madison 5-2.

November 9th saw the Hofstra eleven bow to the Indiannettes 4-1 in the latter's first home game.

On their northern trip the varsity lost to Temple 0-12. In an exhibition match the varsity beat the Williamsburg Club team 4-0 in a half time skirmish.

High scorers for the season were Martha Snow, center forward, and Grace Flavell, left inner.

The Reserves, captained by Libby Fisher, played but two games. They won from the Richmond Division 4-2 and lost to St. Catherine's 0-7.

## Women's Varsity Basket Ball

Captained by Ann Mitchell, William and Mary's girls' varsity basketball team opened the season on February 21, by successfully defeating Upsala by the score of 30 to 20. The following day they lost a closely contested game to Sweet Briar, 16 to 15. The Indianettes lost another game by a one-goal margin when they yielded to Madison College 23 to 21.

Playing Westhampton, an old opponent, on March 4, the team bowed by a score of 19 to 12. Throughout the season the coeds played closely fought games which kept all opponents on their toes.

By far the best played and most exciting encounter was found during the New York trip, when William and Mary played Bryn Mawr. On equal terms with the northerners throughout the game, the William and Mary team gained the lead in the third quarter, but reluctantly yielded in the last quarter 39 to 35. Between March 7 and 12, the team also met Hofstra and Manhattansville, losing to both.

Especially outstanding was the defensive work of the three guards, Florence Yachnin, Muriel Kiel, and Ann Mitchell. The last two graduate this year. Almost the entire forward line will return to the team next year. It composes Anne Armitage, Jean Wilfong, Anne Levitt, and Peggy Allen. Peggy Lehair, a forward, will graduate.

High scorer for the season was Sophomore Anne Armitage. The team was capably managed by Florence Yachnin and coached by Martha Barksdale.



FLORENCE YACHNIN  
*Manager*

MARTHA BARKSDALE  
*Coch*

ANN MITCHELL  
*Captain*



BACK ROW: Longino, Bull, C. Armitage, Kyle, Oliver, Lehair and Wilfong

FRONT ROW: Mabry, Levitt, A. Armitage, Coach Barksdale, Mitchell, Yachnin and Allen

## Varsity Swimming



LEFT TO RIGHT:

*McCarthy*  
*Saltzman*  
*Hall*  
*Throckmorton*  
*Bardwell*  
*Becks*  
*Carrer*  
*Quinn*  
*Kempf*

1939-40 brought forth the first women's Varsity swimming team in the history of the college. Several very good swimmers were discovered and coached by Miss Gladys Jones, student instructor.

The team won its two meets, which were with the Washington Club, of Washington, D. C., and Fairfax Hall in Waynesboro, Virginia. Harriet McCarthy and Mary Moncure were elected co-captains of the team, and Margaret Richards served as manager, assisted by Claire Bardwell.

## Freshman Basket Ball

BACK ROW:

*Allen*  
*Webster*  
*Hendricks*  
*McConaghy*

FRONT ROW:

*Wilfong*  
*Williams*  
*Coach Parquette*  
*Rutherford*  
*Gunnell*



William and Mary's freshman girls' basket ball team played its first game of the season with the Norfolk Division on February 8, losing to them by one goal, 27 to 25. The team made a successful trip to Richmond on February 12, where they downed the Division by a 23-21 score. On a second attempt to beat the Norfolk Extension, the freshmen were defeated 37 to 29, February 17.

Augusta Williams captained the frosh sextette, and Jean Parquette coached the group.

## Tennis

LEFT TO RIGHT:

*McCarthy*  
*McEldowney*  
*Bull*  
*Learitt*  
*Armitage*  
*Guyott*  
*Bunce*  
*Lebair*  
*Creighton*

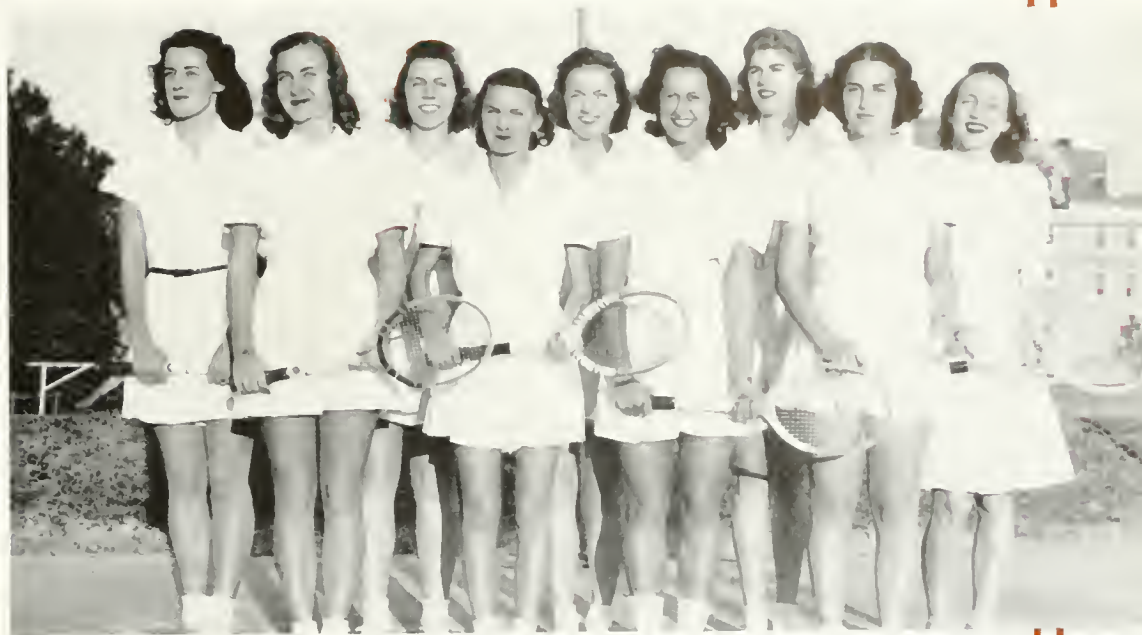

William and Mary's varsity tennis team ended a successful season with a northern trip, during which the team bowed to Swarthmore, 2-3, and beat Manhattenville 4-1. Losing only to Swarthmore and Hilton Village, 3-4, the girls won five matches. William and Mary was victorious over Notre Dame of Baltimore, 6-0; Westhampton College, 2-1; Ursinus, 5-0; Farmville State Teachers' College, 3-0, and Swarthmore, 2-3.

Constance Guyott showed her ability by winning all of her matches throughout the season.

## Women's Varsity Fencing



LEFT TO RIGHT:

*Mary Moneure*  
*Frances Knight*  
*Grace Acel*  
*Gladys Jones*  
*Terry Teal*

Three of last year's varsity team and an experienced freshman formed the nucleus for the 1941 William and Mary women's varsity fencing team, coached by Tucker Jones. Frances Knight, captain, Mary Moneure, Grace Acel, Gladys Jones, and Terry Teal, manager, composed the squad.

Early in the season William and Mary defeated the University of North Carolina, 8 to 1. On the northern tour the fencers won three meets and lost three. They defeated Hunter College, Swarthmore, and the Juillard School of Music. The team lost to Brooklyn College, Cooper Union, and New York University.

Grace Acel won the National Individual Interecollegiate Tournament held in Jersey City in December.



JEANNE PARQUETTE, *Director*

## Officers of the Council

JEANNE PARQUETTE.....*Director*  
 FLORENCE YACHINIS.....*Student Director*  
 BARBARA ANDERSON.....*Assistant Student Director*

## MEMBERS

MARY HENDERSON.....*Brown Hall*  
 MARILYN MILLER.....*Brown Annex*  
 FLORENCE YACHINIS.....*Chandler Hall*  
 MARY RUTH BLACK.....*East Barrett Hall*  
 CAROLYN BROOKS.....*West Barrett Hall*  
 MURIEL KYLE.....*Jefferson Hall*  
 BETTY SMITH.....*Alpha Chi Omega*  
 BARBARA KEMPE.....*Chi Omega*

PHYLLIS HANTZ.....*Delta Delta Delta*  
 BETTY BULL.....*Gamma Phi Beta*  
 JACQUELINE RICHARDS.....*Kappa Alpha Theta*  
 JANE ALDEN.....*Kappa Delta*  
 KATHARINE JONES.....*Kappa Kappa Gamma*  
 JAYNE TAYLOR.....*Pi Beta Phi*  
 JEAN BENHAM.....*Phi Mu*



# INTRAMURAL PROGRAM

1940-41 has proved to be an interesting and enthusiastic year in the field of the women's intramural competition. Miss Jeanne Parquette, with the able assistance of the student director, Florence Yachnin, and the Intramural Council composed of representatives from every dormitory and sorority, has been successful in interesting a large majority of the women students in some part of the varied program. The program offers the average student, who does not excel in a particular sport, but who is interested, an opportunity to participate with other women of the same level of achievement in recreational exercise.

The contestants are divided into two leagues—the dormitory league and the sorority league. Each dormitory and sorority plays every other dormitory and sorority in a round robin system. Careful account is kept of each player, and her score is recorded for her respective dormitory or sorority.

Tennis competition began the program in the fall. Gamma Phi Beta won first place in the sorority league, while Brown Hall and Chandler Hall tied for first among the dormitories. Following this came the ping-pong tournament, which was won by Chi Omega and Brown Hall. Brown Hall scored again in the swimming meet held in Blow Gymnasium. Kappa Kappa Gamma placed first in the sorority league.

The annual song contest aroused considerable interest with all of the would-be song writers showing their talents. Chi Omega and Chandler Hall topped the field in this.

At the end of November the dormitory hockey tournament was held, with Jefferson coming out first and Brown, second. Ardent bridge enthusiasts showed their skill during the week before the Christmas vacation at the annual tournament. Chi Omega, Delta Delta Delta, and Jefferson, Chandler took first and second places in their respective leagues. The bowling competition was won by Phi Mu and Brown Hall.

The basket ball contest was changed this year so that the sorority group was divided into two leagues with the winners of each league playing off for the first four places. Under this system Chi Omega, Kappa Kappa Gamma, Pi Beta Phi, and Kappa Alpha Theta captured the top positions. Jefferson and Chandler were first and second in the dormitory group.

Spring sports included archery, badminton, and canoeing. A cup is awarded each year to the sorority and dormitory which has accumulated the greatest number of points for the entire season. Last year the winners were Gamma Phi Beta and Jefferson Hall.





*The student body elected June Lucas as  
May Queen and she very graciously reigned  
over the colorful May Day festivities during the  
week-end of May 3d.*





# *Features*

# Beauty

For the first time in many years the COLONIAL ECHO has endeavored to pick several beauties from among our co-eds. In order to have the selections as unbiased as possible, numerous photos were sent to Hollywood and from these, the six co-eds that appear on the following pages were

*chosen by Carey Grant*



*Jane Rohn*





*Jeanne McHugh*

*Mary Eloise Schick*





*Jane Craig*

*Peggy Gildner*





*Eleanor Rowan*



# *Senior Personalities*

In addition to the many honors received by members of the Senior Class we would like to give special recognition to several of these students. With a list of qualifications consisting of leadership, scholarship, personality, service, activities, etc., a committee of the faculty and administration selected four men and four women as the most outstanding members of the

*Class of 1941*





Charles Gondak



June Lucas

Edna Klinge



Al Chestnut





*T. Crawley Davis, Jr.*



*Ruth Rapp*

Peggy Gildner



Carter T. Holbrook



# Acknowledgments

In the preparation of this issue of the *Ecto* we have received unlimited assistance from many whose names do not appear on our staff and without whose help the successful completion of this annual would have been quite a struggle. We are greatly indebted to them and hope that the mention of their names in the following lines will, in its own small way, express to some degree our gratitude for their work and interest in this publication.

To Mr. Wayne F. Gibbs, faculty advisor of Publications, we express our sincere appreciation for his untiring efforts, encouragement and enthusiasm. He has been our constant guide throughout the year and anything that we might say of him would be most humble in comparison to all that he has contributed to the success of this book. Our many thanks also go to Mr. Len Glover of the Lynchburg Engraving Company and to Mr. William Paxton and Mr. Gerald Cannaday of the Stone Printing Company for their skillful assistance in layout and technical problems of engraving and printing. To help us in the selection of type and also in our layout work we were fortunate in having the services of Mr. Sol Hess, internationally known type designer.

Our dealings with the Williamsburg Restoration were handled in a most cooperative and pleasing manner by Mr. B. W. Norton, head of the Public Relations Department of the Restoration. For the selection of the Senior Personalities we extend our thanks to Mr. Duke and Miss Roberts and the members of their committees for a most careful selection. Credit for photography goes to the Chidnoff Studios for portraits, Dementi Studios for Beauty Pictures, and the college photographer, Jerry Rose for the candid shots about the campus.



# ADVERTISEMENTS

# PENINSULA BANK AND TRUST COMPANY

PROTECTS

STUDENT GOVERNMENT FUNDS



CAPITAL, SURPLUS AND PROFITS

\$235,000.00

CITY AND STATE DEPOSITORY

PROMPT SERVICE

COURTEOUS TREATMENT



# THE WILLIAMSBURG THEATRE

Serves the entertainment needs of the college with the finest quality programs that can be obtained, selecting from the entire film market the best in features and short subjects, and presenting a wide variety of first run pictures in five changes per week at current popular prices

TOM McCASKEY, Class of '32, Manager

Compliments of



MR. PEANUT

Compliments of

## COLLEGE PHARMACY

W. T. Henley, Proprietor, Class of '23

WE CARRY A COMPLETE LINE OF SCHOOL, FOUNTAIN AND  
DRUG SUPPLIES

Prescriptions Accurately Filled

We Appreciate Your Patronage

# Casey's, Inc.

Department Store  
Williamsburg, Virginia

Featuring the most popular nationally advertised  
Department Store Lines

Casey's Ready to Wear Dept.



Casey's Piece Goods Dept.



For Sixty-Nine Years the Peninsula  
Shopping Center

Compliments of

**ROSE'S 5-10-25c STORE**

Duke of Gloucester Street

Williamsburg, Virginia

**THE**

**WILLIAMSBURG SHOP**

Extends best wishes and  
sincere appreciation for your patronage

C. W. FRAZIER, Jr., Manager

**A & N STORE**

"Outfitters for Work or Play"

Camping, Fishing, and  
Hunting Equipment

Work and Sport Togs

Boots and Shoes

**WEST END MARKET**

**FINE MEATS, GROCERIES  
VEGETABLES**

Special Attention to Fraternities  
and Sororities



## WILLIAMSBURG LODGE

Rooms and Meals at Moderate Prices

Also Under the Same Management

WILLIAMSBURG INN  
BRICK HOUSE TAVERN

MARKET SQUARE TAVERN  
TRAVIS HOUSE

Division of Taverns and Ordinaries  
Williamsburg Restoration, Incorporated

SCENIC VIEWS  
AND  
HAPPY TRAVELING



PENINSULA BUS  
LINES

## SIGN OF THE GOLDEN BALL

Duke of Gloucester Street

MAX RIEG

Gifts in

PEWTER—SILVER—BRASS

Colonial Reproductions

COLLEGE SHOP  
SODA, RESTAURANT AND TEA ROOM SERVICE

Textbooks, School Supplies  
Gifts, Souvenirs, and Novelties



BAND BOX CLEANERS, INC.

Superlative Dry Cleaning Service



COLONIAL BOWLING PARLOR

Bowl for Health's Sake



Operated by Bob Wallace, '20

CAPITOL RESTAURANT

The Largest and  
Best Place to Eat in the  
Colonial City

AIR-CONDITIONING

SPECIAL FOR STUDENTS

Williamsburg, Virginia

WILLIAMSBURG  
DRUG COMPANY

"The Rexall Store"

We Carry a Full Line of Fountain  
Drinks, Cigars, and Sundries

AGENTS FOR  
WHITMAN'S CANDIES

Your Trade Solicited

Fountain  
and  
Luncheonette



American  
and  
Chinese Foods

## COLONIAL RESTAURANT

The Leading Eating Place in Williamsburg

Special Attention to Students

We Deliver

Under Personal Direction of Steve Sacalis

Williamsburg, Va.

"Famous House of Good Food"

Phone 794

### THE PASTRY SHOP

For Desserts with Real Taste Appeal, Call

THE PASTRY SHOP

PIES, CAKES AND OTHER DELICACIES



Phone 298

### GARDINER T. BROOKS

REAL ESTATE—RENTALS—INSURANCE

Phone 138

Williamsburg, Virginia

## WILLIAMSBURG

COAL COMPANY, INC.

COAL—FUEL OIL

CONCRETE AND BUILDING MATERIAL

Williamsburg, Virginia

Phone 127



# CHIDNOFF STUDIO

550 Fifth Avenue

NEW YORK



OFFICIAL PHOTOGRAPHER

For the

1941 COLONIAL ECHO



ALL PORTRAITS MADE PERSONALLY BY

IRVING CHIDNOFF

# *Experience*

LYNCHBURG ENGRAVED ANNUALS ARE  
BUILT UPON YEARS OF EXPERIENCE  
AS SPECIALISTS IN THE FIELD OF  
SCHOOL PUBLICATIONS

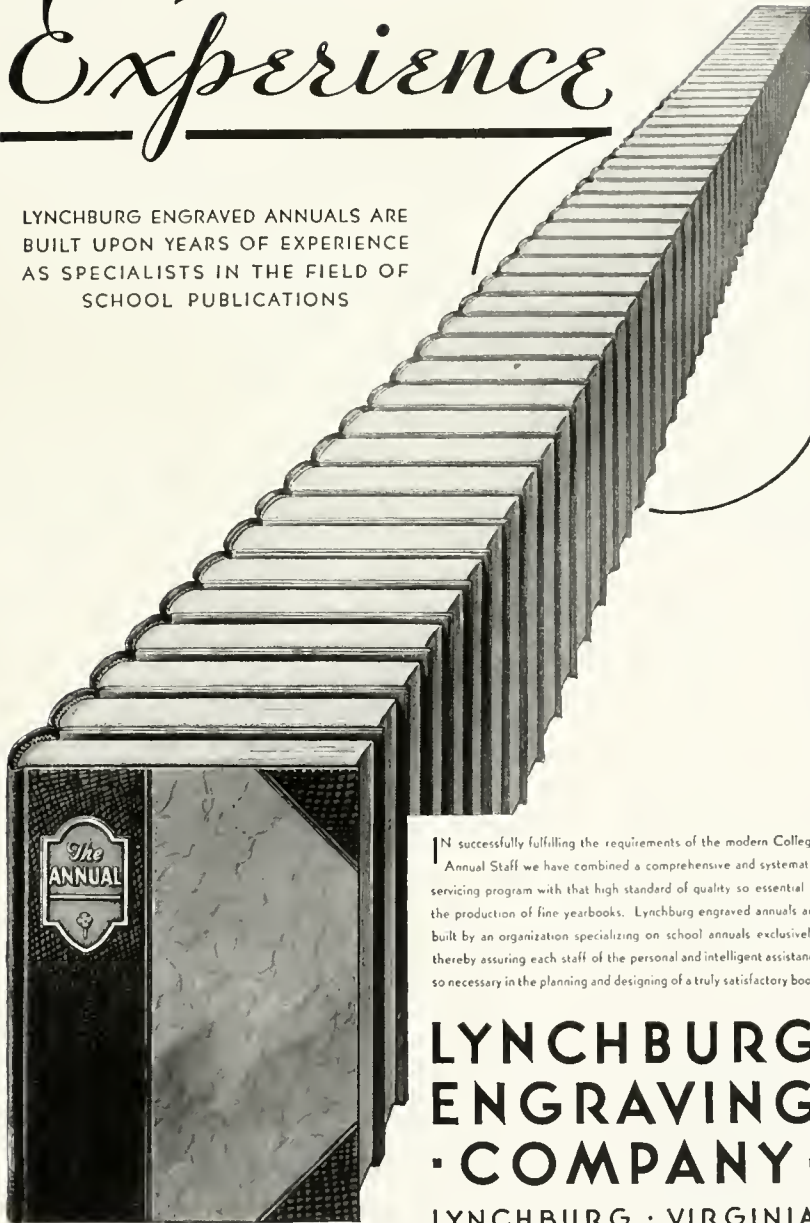

IN successfully fulfilling the requirements of the modern College Annual Staff we have combined a comprehensive and systematic servicing program with that high standard of quality so essential in the production of fine yearbooks. Lynchburg engraved annuals are built by an organization specializing on school annuals exclusively, thereby assuring each staff of the personal and intelligent assistance so necessary in the planning and designing of a truly satisfactory book.

**LYNCHBURG  
ENGRAVING  
· COMPANY ·**

LYNCHBURG · VIRGINIA

*Builders of Better Annuals*



*Perhaps we can help you*

solve your printing problems. We will be more than pleased to give you the benefit of our many years experience in filling orders for wedding invitations and announcements, personal and professional cards and stationery, publications and printed matter for every purpose. Our equipment, materials and workmanship are of the highest quality, insuring faithful execution of your order. Customers may be sure of receiving a cordial welcome at our office, where an experienced personnel awaits the opportunity of serving you.

*The Stone Printing and Manufacturing Co.*

116-132 North Jefferson Street

Dial 6688

Roanoke, Virginia



# *Autographs*

# *Autographs*

# *Autographs*









