



EX LIBRIS

The
COLONIAL
NINETEEN HUNDRED

COPYRIGHT

♦ 1935 ♦

WESLEY L. WARNOCK

EDITOR

FRANK MANNING

BUSINESS MANAGER

A YEAR BOOK
CLASS OF
AND MARY

ECHO

THIRTY-FIVE



PUBLISHED BY THE SENIOR
THE COLLEGE OF WILLIAM
VOLUME MCMXXXV ◆ ◆ ◆

FOREWORD

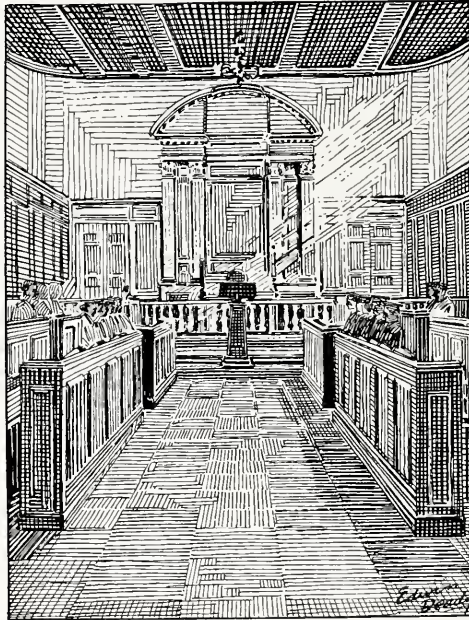

◆ ◆ ◆ ◆ ◆ ◆ ◆ ◆

¶ The purpose of this book is to portray in simple fashion our student life on campus. The views and art work depict different phases of student activity with which we are all familiar. In it is recorded a history of our attainments throughout four years of scholastic effort. In future years may it serve in bringing back pleasant memories of our existence on this historic William and Mary Campus, in Virginia

CONTENTS

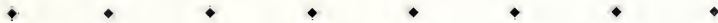

THE COLLEGE
CLASSES
ATHLETICS
SPONSORS
FRATERNITIES
ACTIVITIES
ADVERTISEMENTS

D E D I C A



PRESIDENT JOHN STEWART BRYAN

To John Stewart Bryan
Virginia, gentleman,
students by a wisdom

TION

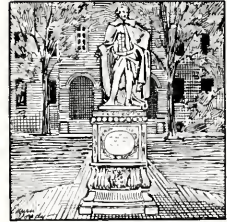

President of the College of William and Mary in
scholar, and public benefactor, who has inspired the
beyond books and a vision beyond self ◆ ◆ ◆

TO DR. CHANDLER



DR. JULIAN ALVIN CARROLL CHANDLER

IN MEMORIAM



To the Memory

of

Dr. Julian Alvin Carroll Chandler

For fifteen years President

Of the College of William and Mary

A dreamer whose dreams came true.

* * * * *

His actions, ever inspired by his dreams,

His tireless energy, sound judgment,

And exalted ideals have raised

Our college to a prominent and permanent place

Among the educational institutions of the nation.

To him, whose devotion to the College
will be an inspiration,

We wish to express our sincerest gratitude
and appreciation

For aiding our progress

And for maintaining our beautiful old traditions.

Biographical Sketch of Dr. J. A. C. Chandler, 1872-1934

Dr. Julian Alvin Carroll Chandler, president of the College of William and Mary from July 1, 1919, until the time of his death, May 31, 1934, was born at Guineys', Caroline County, Virginia, October 29, 1872. He was the son of Joseph A. (M. D.) and Emuella Josephine (White) Chandler. After receiving the degree of Bachelor of Arts in the same institution in 1892, he attended Johns Hopkins University, where in 1896 he received his Ph. D. degree. In 1904 he received the honorary degree of L. L. D. from Richmond College. His marriage to Lenore Burten Duke, of Churchland, Virginia, took place the year following his graduation from Johns Hopkins University, July 10, 1897.

Dr. Chandler began his career as an instructor of History and English in 1891 and 1892 at the College of William and Mary. From Williamsburg he went to Houston, Virginia, to become principal of the public schools from 1892 to 1893. In 1894 he became an instructor at Morgan College, in Baltimore, where he remained until 1896. He occupied this position during his graduate studies at Johns Hopkins University. From that time on, Dr. Chandler advanced rapidly in his chosen field of education, holding such responsible positions as dean of the faculty, 1896-99, acting president, 1899-1900, in the Woman's College, Richmond, Virginia; acting professor of history and literature at Richmond College, 1897-1900, and professor of English in the same institution, 1900-04; dean of the Richmond Academy, 1902-04; editor for Silver, Burdett and Company, publishers, 1904-07; editor of the Virginia Journal of Education, Richmond, 1907-09; professor of history, Richmond College, 1908-09. In July, 1909, he became superintendent of schools at Richmond, Virginia, and

held this position until his appointment as president of the College of William and Mary, Williamsburg, Virginia, on July 1, 1919. During this time he was given leave from October, 1918, to April, 1919, to serve as Chief of the Rehabilitation Division for Disabled Soldiers in Washington. He was director of history and education, Jamestown exposition, 1907. He held membership in the Virginia Historical Society, American Historical Association, Society for Preservation of Virginia Antiquities, National Education Association, Kappa Alpha fraternity, and the Phi Beta Kappa Society. In 1919 he was chosen President of William and Mary College, and completed nearly a fifteen year term. He died in Norfolk, Virginia, May 31, 1934.

With his many activities as an educator, historian, scholar, editor, and president of a college, he found time to engage in the preparation of the following valuable historical works relating to Virginia: *The History of Suffrage in Virginia*, 1901; *Makers of Virginia History*, 1904; *Representation in Virginia*, 1896; *Colonial Virginia*, written in collaboration with T. B. Thames, 1907; *Makers of American History*, written in collaboration with O. P. Chitwood, 1904; *Virginia*, written in collaboration with William L. Foushee, 1902. A Biographical Sketch of John Smith, with Selections from his Writings, by Dr. Chandler, appeared in the Library of Southern Literature in 1909, and his following contributions: *The Beginnings of Virginia, 1584-1624*; *The South in English Politics, 1607-1763*; *The South in the Expansion of the United States*; *The South in the Interpretation of the Constitution*; and *The Southern Inter-Colonial Relations*, were published in "The South in the Building of the Nation."



WILLIAM AND MARY GATES WITH THE COLLEGE LIBRARY IN THE BACKGROUND



MR. CHARLES J. DUKE, JR.
*Assistant to the President and
College Bursar*



DR. KREMER J. HOKE
*Dean of the College and Dean of
the School of Education*

DR. GRACE WARREN
LANDRUM

Dean of Women



DR. L. VAUGHN HOWARD

Acting Dean of Men



COLLEGE OF WILLIAM AND MARY

SESSION 1934-1935

Board of Visitors

JAMES H. DILLARD, *Rector*

GEORGE WALTER MAPP, *Vice-Rector*

JOHN GARLAND POLLARD

CARY T. GRAYSON

J. DOUGLAS MITCHELL

A. H. FOREMAN

MISS LULU D. METZ

MISS GABRIELLA PAGE

JOHN ARCHER WILSON

A. OBICI

The State Superintendent of Public Instruction, Ex-Officio

SIDNEY B. HALL

Secretary to the Visitors

CHARLES J. DUKE, JR.

Officers of the Administration

JOHN STEWART BRYAN

President and Acting Dean of the Wythe School of Government and Citizenship

CHARLES J. DUKE, JR., *Assistant to the President and Bursar*

K. J. HOKES, *Dean of the College and Dean of the School of Education*

L. VAUGHAN HOWARD, *Acting Dean of Men*

GRACE W. LANDRUM, *Dean of Women*

MARGUERITE WYNNE-ROBERTS, *Assistant Dean of Women*

ALBION G. TAYLOR

Assistant Dean of the Marshall Wythe School of Government and Citizenship

THEODORE SULLIVAN COX, *Dean of the School of Jurisprudence*

H. L. BRIDGES, *Registrar Emeritus*

KATHLEEN ALSOP, *Registrar*

V. L. NUNN, *Auditor*

H. H. HIBBS, JR., *Dean of the Richmond Division*

W. T. HODGES, *Dean of the Norfolk Division*

E. G. SWEM, *Librarian*

MARGARET GALPHIN, *Acting Librarian*

CHARLES A. TAYLOR, *Executive Secretary Alumni Association*

Faculty---Session 1934-1935

- ALFRED R. ARMSTRONG, B.S.
Instructor in Chemistry
- MARTHA BARKSDALE, A.B., A.M.
Assistant Professor of Physical Education
- *GRACE J. BLANK, A.B.
Assistant Professor of Biology
- D. J. BLOCKER, A.M., B.D., D.D.
Professor of Sociology
- MRS. J. S. BROCKENBROUGH
Instructor in Piano
- MERRILL BROWN, A.B.
Instructor in Public Speaking
- GEORGE W. BROWN, M.D.
Lecturer in Clinical Psychology
- ELEANOR CALKINS, A.B.
Instructor in Mathematics
- J. D. CARTER, JR.
"Docteur d'Université"
Associate Professor of French
- JOSEPH C. CHANDLER, B.S., A. M.
Associate Professor of Physical Education
- G. GLENWOOD CLARK, LL.B., A.B., A.M.
Assistant Professor of English and Journalism
- JAMES L. COGAR, A.M.
Lecturer in History
- H. D. COREY, A.M.
Associate Professor of Economics
- COURAL, ALBERTE
Bachelier-ès-Lettres
French Exchange Student
- THEODORE S. COX, A.B., LL.B.
Dean of School of Jurisprudence
Professor of Jurisprudence
- ELEANOR CRAIGHILL, A.M.
Special Instructor in Fine Arts
- LILLIAN A. CUMMINGS, A.M.
Professor of Home Economics
- DONALD W. DAVIS, Ph.D.
Professor of Biology
- OTIS DOUGLAS, B.S.
Instructor in Physical Education
- JOHN R. FISHER, Ph.D.
Professor of Modern Languages
- H. L. FOWLER, Ph.D.
Assistant Professor of History
- J. R. GEIGER, Ph.D.
Professor of Philosophy and Psychology
- WAYNE F. GIBBS, M.S., C.P.A.
Professor of Accountancy
- WILLIAM A. R. GOODWIN, A.M., B.D., LL.D.
Professor of Religion
- CHARLES D. GREGORY, B.S., A.M.
Associate Professor of Mathematics
- WILLIAM G. GUY, Ph.D.
Professor of Chemistry
- EMILY M. HALL, A.M.
Instructor in English
- CHARLES T. HARRISON, Ph.D.
Associate Professor of English
- ANDREW E. HARVEY, Ph.D.
Associate Professor of Modern Languages
- INGA OLLA HELSETH, Ph.D.
Professor of Elementary Education
- WALTER E. HOFFMAN, B.S., LL.B.
Instructor in Jurisprudence
- KREMER J. HOKE, A.M., Ph.D.
Dean of the College
Professor of Education
- L. VAUGHAN HOWARD, Ph.D.
Professor of Government
- ALTHEA HUNT, A.B., A.M.
Associate Professor of English
- VICTOR ITURRALDE
Doctor en Lettras
Associate Professor of Spanish and French
- LEONIDAS W. IRWIN, B.D., D.D.
Lecturer on Religion
- JESS H. JACKSON, Ph.D.
Professor of English
- J. R. L. JOHNSON, A.M.
Professor of English
- L. TUCKER JONES, B.S.
Professor of Physical Education
- W. MELVILLE JONES, A.B., A.M.
Associate Professor of English
- ESTHER KESSLER, B.S.
Instructor in Secretarial Science
- J. WILFRED LAMBERT, A.B.
Instructor in Psychology
- GRACE WARREN LANDRUM, Ph.D.
Dean of Women
Professor of English

*On leave of absence first semester, 1934-1935

Faculty---Session 1934-1935

- J. PAUL LEONARD, Ph.D.
Professor of Education
- JOHN L. LEWIS, A.B., L.B., LL.M.
Instructor in Jurisprudence
- LUCILLE LOWRY, B.S.
Instructor in Physical Education
- B. C. McCARY, A.B.,
"Docteur d'Université"
Associate Professor of French
- R. C. McCLELLAND, A.B., A.M.
Instructor in Ancient Languages
- *CHARLES F. MARSH, Ph.D.
Professor of Economics
- BEVERLY MASSEI, A.B., D.Litt.
University of Florence, Italy
Instructor in Modern Languages
- C. G. MATHEWS, JR., A.B.
Instructor in History
- W. W. MERRYMON, Ph.D.
Associate Professor of Physics
- RAYMOND B. MILLER, A.M.
Acting Associate Professor of Economics
- RICHARD L. MORTON, Ph.D., Litt.D.
Professor of History
- LENA M. NOLL, A.M.
Instructor in Religion
- B. W. NORTON, A.B.
Instructor in Journalism
- BEN T. PAINTER, B.S.
Instructor in Biology
- J. E. PATE, Ph.D.
Professor of Political Science
- P. P. PEEBLES, B.L., A.M., LL.M.
Associate Professor of Jurisprudence
- R. G. ROBB, A.M., Sc.D.
Professor of Organic Chemistry
- SARA JANE ROMES, A.B.
Instructor in Secretarial Science
- BEULAH RUSSELL, A.M.
Associate Professor of Mathematics
- A. G. RYLAND, Ph.D.
Professor of French
- CHARLES P. SHERMAN, A.B., LL.B., D.C.L., LL.D.
Lecturer in Roman, Canon, and Civil Law
- *CHARLES B. SHREEVES, A.B.
Instructor in Latin
- †IRVING SILVERMAN, A.B.
Instructor in Latin
- ETHEL M. SKINNER, A.M.
Assistant Professor of Art
- GEORGE M. SMALL, Mus.B.
Associate Professor of Music
- CARRIE CURLE SINCLAIR, B.S.
Instructor in Physical Education
- S. D. SOUTHWORTH, Ph.D.
Professor of Economics
- J. M. STETSON, Ph.D.
Professor of Mathematics
- JEAN J. STUART, A.M.
Associate Professor of Home Economics
- ‡JAMES H. STONE, B.S., C.P.H.
Instructor in Biology
- FRANCES STUBBS, B.S.
Assistant Professor of Library Science
- T. J. STUBBS, JR., A.M.
Associate Professor of History
- A. G. TAYLOR, Ph.D.
Professor of Economics
- R. L. TAYLOR, Sc.D.
Associate Professor of Biology
- MAURICE TYLER
Instructor in Voice
- A. PELZER WAGENER, Ph.D.
Professor of Ancient Languages
- HELEN FOSS WEEKS, Ph.D.
Professor of Education
- ALMA WILKIN, A.M.
Assistant Professor of Home Economics
- E. E. WILLOUGHBY, Ph.D.
Professor of Library Science
- D. W. WOODBRIDGE, A.B., J.D.
Professor of Jurisprudence
- R. C. YOUNG, Ph.D.
Professor of Physics

*Resigned February 1, 1935

†Second semester only, 1934-1935

‡First semester only, 1934-1935

*On leave of absence second semester, 1934-1935



CAMPUS WALK

THE CLASSES

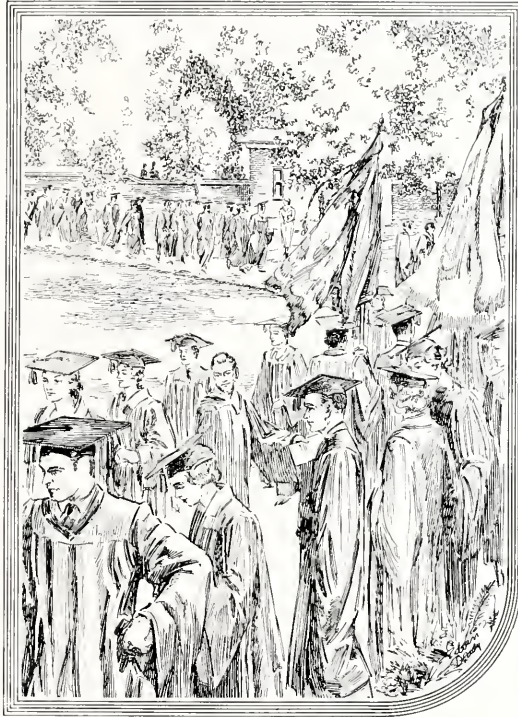

◆ ◆ ◆ ◆ ◆ ◆ ◆ ◆ ◆ ◆

¶ The classes are significant of our progress through college. We come in as immature freshmen, season as sophomores and juniors, and finally, in our senior year, assume that sophistication necessary in life

SENIORS

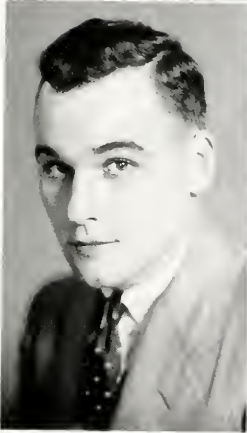
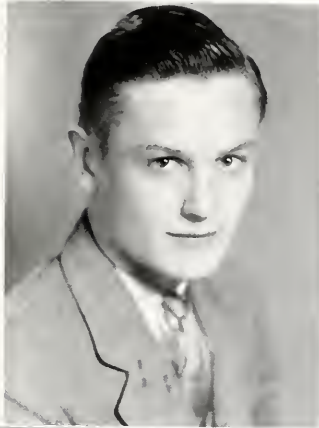

Officers of the Senior Class

BLAKE T. NEWTON, JR.

JOHN LEWIS

VIRGINIA MISTER

President

Vice-President

Secretary-Treasurer



Helen Isabella Addis

A.B.

Newport News, Virginia

French Club; Y. W. C. A.; J. Leslie Hall
Literary Society; Interdenominational So-
ciety; Brown Hall, Vice-President



David W. Agnew

B.S.

Pulaski, Virginia

Indian Handbook Staff, Assistant Circulation
Manager; Colonial Echo, Manager,
1933-1934; Spanish Club; Y. M. C. A.;
Phi Kappa Tau



Alice Elsie Barnes

A.B.

Portsmouth, Virginia

Transfer from Norfolk Division. Phi Kap-
pa Phi; Kappa Delta Phi; Library Science
Club, Vice-President; Y. W. C. A.; Delta
Delta Delta



George Bishop

A.B.

Scarsdale, New York

Freshman Track; Varsity Track; Inter-
fraternity Council; Monogram Club; Senior
Class, Chaplain; Indian Handbook Staff;
History Club, President; Senior Invitation
Committee, Chairman; Flat Hat Staff;
Men's Student Body, Vice-President; Pi
Kappa Alpha



Dorothy Jane Ball

B.S.

Jamaica, New York

Adelphi College. Phi Sigma; Y. W. C.
A.; J. Leslie Hall Literary Society



Clara Barnforth

B.S.

Norfolk, Virginia

Transfer from Norfolk Division.
Y. W. C. A.



Dorothy McAdam Beck

B.S.

Baltimore, Maryland

Delta Pi Kappa; Clayton Grimes Biology
Club; J. Leslie Hall Literary Society; Y.
W. C. A.; Monogram Club; Varsity Hock-
ey, Captain; Varsity Basketball; Lacrosse,
Captain, Manager; Tennis; Archery; Track;
Swimming; Baseball; Sophomore Tribunal,
Chairman; Kappa Kappa Gamma



Betty Dandridge Bloxton

B.S.

Greenville, North Carolina

Transfer from East Carolina Teacher's Col-
lege. German Club; Basketball, 1931; Y.
W. C. A.; J. Leslie Hall Literary Society;
Flat Hat Circulation Staff; Gamma Phi
Beta



Regina Elmore Bowles

B.S.

Pulaski, Virginia

Transfer from Radford State Teachers' College. Tau Kappa Alpha; J. Leslie Hall Literary Society; Y. W. C. A.; Kappa Omicron Phi; Clayton-Grimes Biological Society



Andrew Jackson Bardin, Jr.

B.S.

Norfolk, Virginia

Transfer from Norfolk Division; Y. M. C. A.; Sigma Nu



Woodrow Bralley

B.S.

Ivanhoe, Virginia

Kappa Phi Kappa; Phoenix Literary Society; Men's Glee Club; Freshman Track; Athletic Council, Secretary; Methodist Student Council, Vice-President



Joseph Bridgers

B.S.

Richmond, Virginia

Varsity Football, Captain; Freshman Football; 3-3-3 Committee; Monogram Club; Interfraternity Council; Theta Delta Chi



L. Parker Buck, Jr.

B.S.

Richmond Hill, New York

Transfer from Phoenix Junior College, Phoenix, Arizona. Phi Delta Gamma; Senior-Sophomore Tribunal, Vice-President; Flat Hat, Editor-in-Chief; Cotillion Club; Band; Inter-fraternity Council; Kappa Sigma



Kitty Bush

A.B.

Waynesboro, Virginia

History Club; Spanish Club; Y. W. C. A.; J. Leslie Hall Literary Society



Ruth Butt

A.B.

Norfolk, Virginia

Transfer, Norfolk Division



Alfred B. Caring

B.S.

Ozone Park, Long Island

Phoenix Literary Society; Balfour Club; International Relations Club; Y. M. C. A.; Flat Hat Staff; Phi Alpha



Kathryn Chiswell

B.S.

Washington, D. C.

Womens' Student Government, President; Mortarboard; Womens' Honor Council; Y. W. C. A. Cabinet; Junior Class, Secretary-Treasurer; Thomas R. Dew Economics Club; International Relations Club; Freshman Orientation Committee; German Club; K. O. B.; Kappa Delta



Dorothy Thurra Louise
Chamings

B.S.

Williamsburg, Virginia

Delta Psi Kappa; Phi Kappa Phi; Varsity Basketball; Varsity Hockey; Monogram Club; Apparatus Club



Richard K. Clements

B.S.

Matoaka, West Virginia

Theta Chi Delta, Treasurer; Philomathean Literary Society; Clayton-Grimes Biological Society



Virginia M. Clementson

B.S.

Clarendon, Virginia

Phi Beta Kappa; Phi Sigma; Clayton-Grimes Biological Club; J. Leslie Hall Literary Society; Pi Beta Phi



Ruth B. Cobbett

B.A.

Morristown, New Jersey

Class 1935, Historian; Chi Delta Phi, President; Freshman Y. W. C. A. Cabinet, Secretary; Dramatic Club; Mortarboard; Flat Hat Staff, Women's Managing Editor, 1934; Associate Editor, 1934; K. O. B.; German Club; Freshman Debate Team
Kappa Kappa Gamma



Mary Curtis Coker

A.B.

Williamsburg, Virginia

Colonial Echo; Library Science Club,
President; Kappa Delta



Virginia Ann Codell

A.B.

Winchester, Kentucky

Transfer, Kentucky Wesleyan College.
Kappa Delta Pi; Eta Sigma Phi; Choir,
President



Laura Alexander Coleman

B.A.

Collingswood, New Jersey

Chi Delta Phi, Vice-President; International Relations Club; J. Leslie Hall Literary Society; Fencing Team; Le Cercle Francais; Y. W. C. A.



Rose Mary Codell

B.S.

Winchester, Kentucky

Transfer, Kentucky Wesleyan. Kappa
Kappa Omicron Phi; Y. W. C. A.; Choir



Annie Pauline Cornett

B.S.

Marion, Virginia

Y. W. C. A. Cabinet; Freshman Basket-
ball; Senior Life Saving Corps; J. Leslie
Hall Literary Society; Clayton-Grimes
Biological Society; Choral Club; German
Club



Frances Cosby

A.B.

Newport News, Virginia

Phi Sigma; Euclid Club; Clayton Grimes
Biology Club, Treasurer; Vice-President of
Jefferson Hall; J. Leslie Hall Literary
Society; B. S. U. Council



Harriet Council

A.B.

Suffolk, Virginia

President of Mortarboard; Debate Council;
Debate Team; Judicial Council; Flat Hat
Staff; Winner of William and Mary Debate
Cup, 1934; Kappa Kappa Gamma



Joseph N. Cridlin

L.B.

Jonesville, Virginia

A.B., William and Mary, 1933; Interfraternity Council, Vice-President; Wythe Law Club, Clerk, Chancellor; Cotillion Club; John Garland Pollard Prize in Jurisprudence; Philomathean Literary Society; Sigma Pi



Juliette Croxton

A.B.

West Point, Virginia

Mortarboard; Y. W. C. A. Social Chairman, Vice-President; Freshman Y. W. C. A. Cabinet; Y. W. C. A. Representative at Blue Ridge Conference; Clayton-Grimes Biological Club; History Club; German Club; K. O. B.; Library Science Club; Freshman Orientation Sponsor; Phi Mu



Sophie Croxton

B.S.

West Point, Virginia

Flat Hat Circulation Staff; Y. W. C. A.; Freshman Cabinet; Art Club; German Club; K. O. B.; Phi Mu

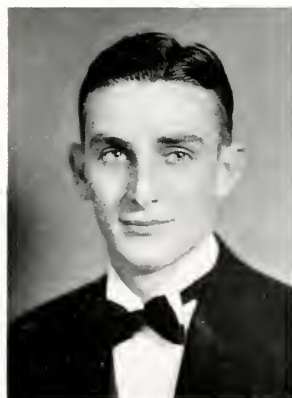

J. Wilson Crump

B.S.

Chester, Virginia

Kappa Phi Kappa, Vice-President; Phoenix Literary Society; Dramatic Club; Pi Kappa Alpha



Sarah Agnes DeBusk

B.S.

Glade Springs, Virginia

Transfer from Queens-Chicora College in
Charlotte, North Carolina



J. R. Dietrich

B.S.

Newport News, Virginia

Freshman Track; Varsity Track; Mono-
gram Club; Phi Kappa Phi; Theta Chi
Delta, Secretary; Sigma Pi Sigma; Euclid
Club, Vice-President; Phi Beta Kappa



Albert Beard Durette

B.S.

Norfolk, Virginia

Transfer from Norfolk Division

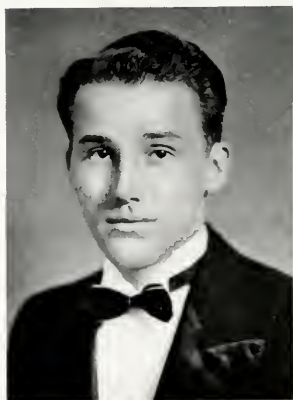

Melzer Forrest Diggs, Jr.

B.S.

Portsmouth, Virginia

Transfer from Norfolk Division. Y. M.
C. A.; Pi Kappa Alpha



Hallie Jane Dill

A.B.

McKeesport, Pennsylvania

K. O. B.; J. Leslie Hall Literary Society; Flat Hat, Circulation; Art Club; Thomas R. Dew Club of Economics; German Club; Alpha Chi Omega



Max M. Doman

B.S.

Middleton, Virginia

Kappa Phi Kappa, President; College Band, President; Phoenix Literary Society, President; Flight Club, Secretary-Treasurer



Jane Lewis Dumont

A.B.

Williamsburg, Virginia

Y. W. C. A.; Seminar Club; J. Leslie Hall Literary Society; German Club; Flat Hat Staff; Chi Omega



Dorothy Dunlap

A.B.

Blackstone, Virginia

Flat Hat, Managing Editor, 1934; Indian Handbook, 1932; German Club; K. O. B.; Debate Council; J. Leslie Hall Literary Society; Dramatic Club; Colonial Echo, Associate Editor, 1934; Theta Alpha Phi, Treasurer; Mortarboard, Historian; Board of Control, President; Y. W. C. A.; Alpha Chi Omega



Margaret Christie Edgar

A.B.

Richmond, Virginia

Transfer from Richmond Division. J. Leslie Hall Literary Society; Choral Club



Mary Edwards

A.B.

Williamsburg, Virginia



Ruth Engel

B.S.

Teaneck, New Jersey

Kappa Delta Pi; Phi Sigma, Secretary; Clayton-Grimes Biological Club, Treasurer-Secretary, Vice-President; Y. W. C. A.; J. Leslie Hall Literary Society; Colonial Echo Staff



Charles B. Fuller, Jr.

A.B.

Waltham, Massachusetts



Dorothy Fuller

A.B.

Lebanon, Virginia

Virginia Intermont College; Euclid Club;
French Club; J. Leslie Hall Literary So-
ciety; Phi Mu



Mary Ella Garrett

B.S.

Mascot, Virginia



E. Alvin Gentry

B.A.

Flint Hill, Virginia

Phoenix Literary Society, President; Men's
Debate Council, President; Manager of
Debate, 1934-1935; Board of Control;
Social Problems Club, Vice-President;
Wythe Law Club; International Relations
Club; Wrangler's Club



Frances Fittz Gilliam

A.B.

Richmond, Virginia

Richmond Division; Y. W. C. A.; J.
Leslie Hall Literary Society

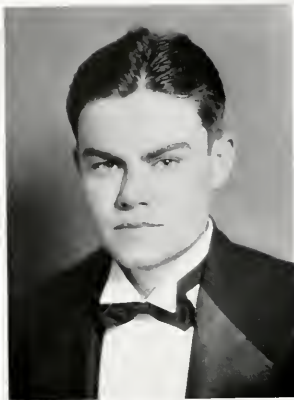

J. Robert Gilliss

A.B.

Chincateague, Virginia

Y. M. C. A.; Band; French Club; Flat Hat Staff; Lambda Chi Alpha



Lula Jane Gilmer

A.B.

Richmond, Virginia

Phi Beta Kappa; Freshman Basketball; Eta Sigma Phi, Treasurer; Kappa Delta Pi; Flat Hat Staff; Student Religious Council; Mortarboard; Phi Kappa Phi; J. Leslie Hall Literary Society, President; Y. W. C. A. Cabinet, Program Chairman



Ernest W. Goodrich

A.B.

Wakefield, Virginia

Phi Beta Kappa; Wranglers' Club, President; Phi Delta Gamma, President; Phoenix Literary Society, President; Debate Council, Vice-President; International Relations Club, Vice-President; Wythe Law Club; Eta Sigma Phi; Student Religious Council; Varsity Debate Team; Senior-Soph Tribunal



Helen Goslee

A.B.

Jewett, New Jersey

Y. W. C. A.; Euclid Club; Kappa Delta Pi, Secretary

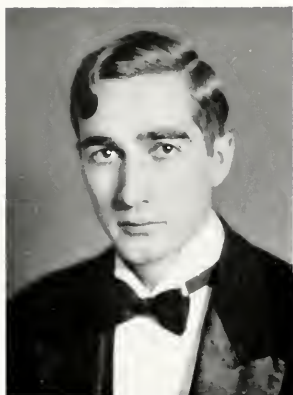

Woodrow Graves

B.S.

Boulevard, Virginia

Sigma Pi; Y. M. C. A.; Philomathean
Literary Society; Interfraternity Council;
Sigma Pi



Christine Hailey

B.S.

Ontario, Virginia

Transfer, Randolph-Macon Woman's Col-
lege. Women's Glee Club; Art Club;
German Club; Edith Baer Club; Richmond
Road Dormitory, President; Judicial Coun-
cil; Kappa Omicron Phi; K. O. B., Vice-
President; Kappa Delta Pi

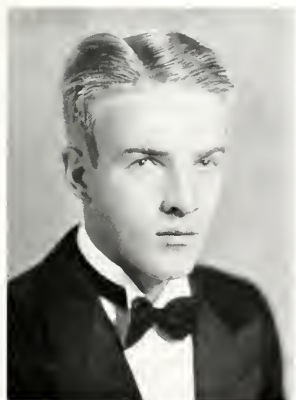

Roland B. Hall

B.S.

Easton, Pennsylvania

Indian Handbook Staff, Colonial Colle-
gians, 1932-1933; Flat Hat Club; Omicron
Delta Kappa, Secretary; Men's Student
Body, Secretary; Literary Magazine,
Business Manager; Fencing, Manager;
Board of Control; Alpha Kappa Psi,
Secretary; Varsity Swimming Team, 1933;
Music Council, 1933-1934; Theta Delta
Chi



William Reilly Harkins

B.S.

North Plymouth, Massachusetts



Ruth Harrison

A.B.

Norfolk, Virginia

French Club, Secretary; Y. W. C. A.;
J. Leslie Hall Literary Society; Clayton-
Grimes Biological Society; Euclid Club



Charles E. Hatch

A.B.

Cobb's Creek, Virginia

Phi Kappa Phi; Kappa Phi Kappa; Euclid
Club; History Club; Philomathean Literary
Society, Program Chairman; Baptist Student
Council, President; Student Religious
Council; Phi Beta Kappa

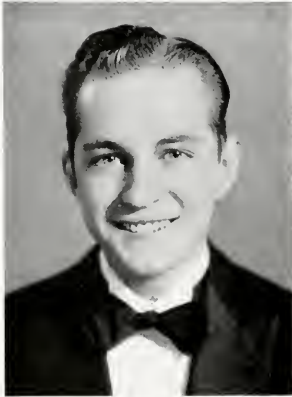

Charles F. Hendrickson

A.B.

Pembroke, Virginia

Philomathean Literary Society; History
Club; Y. M. C. A.; Los Quixotescos



Margaret Hedgecock

A.B.

Williamsburg, Virginia

Glee Club; Choir; History Club; Library
Science Club, Treasurer



Peg Hildebrant

A.B.

Newark, New Jersey

Y. W. C. A.; J. Leslie Hall Literary Society; International Relations Club; Chi Omega



Jack Hillier

B.S.

Boston, Massachusetts

Y. M. C. A. Cabinet, Vice-President; Y. M. C. A. Treasurer; Interfraternity Council, Secretary; Flat Hat, Circulation Manager; Alpha Kappa Psi, Vice-President; Indian Handbook, Assistant Business Manager; International Relations Club, Secretary; Cotillion Club; Phi Kappa Tau



Earl R. Hillman

B.S.

Cocburn, Virginia

Kappa Phi Kappa; Freshman Track; Varsity Track; Freshman Football; Varsity Football; Phoenix Literary Society; Monogram Club



Mildred H. Hodgson

A.B.

Norfolk, Virginia

Phi Beta Kappa; Transfer Norfolk Division; Kappa Delta Pi; Euclid Club; French Club; Y. W. C. A.

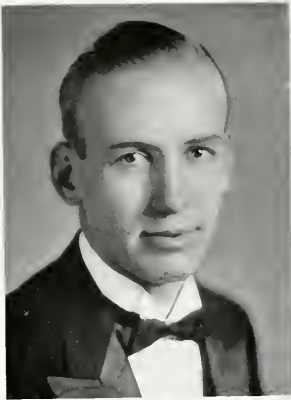

John E. Hocutt

B.S.

Newport News, Virginia

Phi Beta Kappa; Sigma Nu



Mary Louise Hollowell

B.A.

Portsmouth, Virginia

Debate Council, Vice-President, President; Tau Kappa Alpha, President; Board of Control, Secretary; Theta Alpha Phi; Dramatic Club, Secretary; Brown Hall, House President; Judicial Council; French Club



F. Barrett Horton

B.S.

Cherrydale, Virginia

Georgetown University. Delta Sigma Pi; Freshman Debate; Drum Major of Bands; International Relations Club; Constitutional Revision Committee; Varsity Debate; Sophomore Class, President; Wranglers' Club, President; Debate Council, President; Board of Control, President; Colonial Echo Staff; Sigma Phi Epsilon



J. Edward Hessian

B.S.

Forest Hills, New York

Flat Hat, Managing Editor; Tribunal, President; Alpha Kappa Psi; Cotillion Club; Lambda Chi Alpha

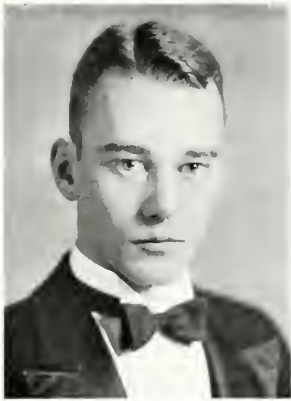

Joe. H. Howerton, Jr.

B.S.

Clarksville, Virginia

Indian Handbook Staff; Football, Assistant Manager; Student Auditing Committee; "13" Club; Kappa Alpha



Arabelle V. Hubbard

B.A.

Plainfield, Virginia

German Club; G. G. G.; Literary Magazine Staff; Dramatic Club; Theta Alpha Phi; Economics Club; Psychology-Physiology Club; Chi Omega



Winifred Hunter

A.B.

Norfolk, Virginia

Transfer, Norfolk Division. Kappa Kelta Pi, President; Indian Handbook Staff; French Club; Y. W. C. A.; Psychology-Philosophy Club; Phi Mu



Curtis Jernigan

B.S.

Portsmouth, Virginia

Transfer from Norfolk Division. Theta Chi Delta; Y. M. C. A.; "13" Club; Theta Delta Chi



Elizabeth Callcote Johnson

B.S.

Smithfield, Virginia

Womens' Honor Council, Chairman; Chi Sigma; Mortarboard; Choir; Clayton-Grimes Biological Society; Choral Club; Music Council; Colonial Echo Staff; Y. W. C. A.; German Club; Chi Omega



Hazel Johnson

A.B.

Greenwich, New Jersey



Martha Carr Jones

A.B.

Churchville, Virginia

Phi Beta Kappa; Freshman Basketball; Freshman Hockey; Eta Sigma Phi, Vice-President; Kappa Delta Pi; Euclid Club



Sudie E. Jones

B.S.

Newport News, Virginia

Transfer from Norfolk Division. Student Assistant to Music Department; College Orchestra; College String Trio; Music Editor of Literary Magazine; German Club; Gamma Phi Beta



Carrie Lee Jordan

A.B.

Dublin, Virginia

Y. W. C. A.; J. Leslie Hall Literary Society; Clayton-Grimes Biological Society; History Club, Secretary, Treasurer, Vice-President



Maxine Kanter

A.B.

Norfolk, Virginia

Transfer Norfolk Division. Los Quixotesos; Balfour Club; Y. W. C. A.

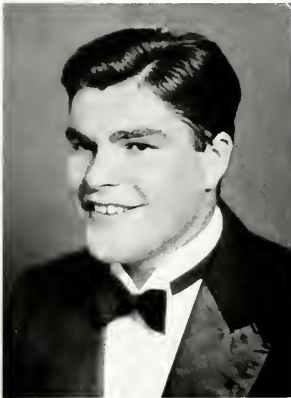

Edgar Howard Kerner

B.A.

New York, New York

Interfraternity Council; Senior Dance Committee; Mens' Honor Council, Vice-President; Colonial Echo Staff; Flat Hat Staff; Social Editor; French Club; Cotillion Club; Monogram Club; Freshman Football; Varsity Football; Senior-Sophomore Tribunal; Y. M. C. A.; King's Revelers; Varsity Tennis, Co-Captain; Pi Lambda Phi, President; Balfour Club



Bruce Martin Kent

B.S.

Wirtz, Virginia

Phi Kappa Phi; Euclid Club, President, Secretary; Philomathean Literary Society, Treasurer, Vice-President; Kappa Phi Kappa, Secretary; Dramatic Club, Treasurer; Theta Alpha Phi; Sigma Pi Sigma; Phi Delta Gamma



Evangeline B. Klug

B.S.

Ridgewood, Virginia

Phi Beta Kappa; Sigma Pi Sigma, Secretary, Treasurer; G. G. G.; Euclid Club; Y. W. C. A.; Choral Club; Freshman Hockey

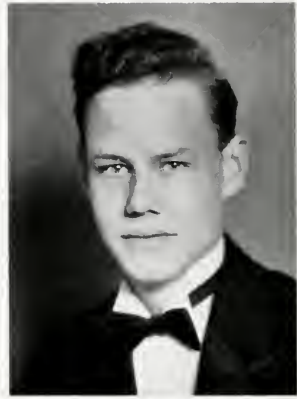

Ralph Elbridge Ladd, Jr.

B.A.

Ipswich, Massachusetts

Class Poet; Theta Alpha Phi, President; Phoenix Literary Society, President; Social Problems Club, President; Philosophy-Psychology Club, Chairman; Literary Magazine, Associate Editor; Wranglers' Club; Dramatic Club; Phi Kappa Tau

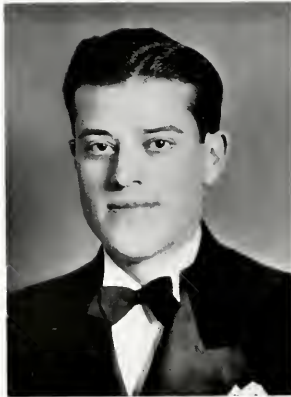

Gregory George Lagakos

A.B.

Camden, New Jersey

Fencing Team; Y. M. C. A.; Philomathean Literary Society, Treasurer; Glee Club; International Relations Club



Frances M. Lamar

B.A.

Norfolk, Virginia

Flat Hat Staff; German Club; French Club; Art Club; Womens' Honor Council; Choral Club; Pan-hellenic Council; Y. W. C. A.; Phi Beta Phi



Lloyd C. Langbauer

B.S.

Hamilton, Ohio

Freshman Football; Freshman Track; Varsity Track; Spanish Club; International Relations Club; Secretary of Men's Athletic Council; Indian Handbook, Assistant Business Manager, 1934; Phi Kappa Tau



Hudson Lankford

B.S.

Franklin, Virginia

Theta Chi Delta; Flat Hat Staff; Colonial Echo Staff; Sigma Alpha Epsilon



Jessie C. R. Lee

A.B.

Morristown, New Jersey

J. Leslie Hall Literary Society, Treasurer; French Club, President; Women's Glee Club, Secretary - Treasurer; Psychology - Philosophy Club; Y. W. C. A.; Choral Club

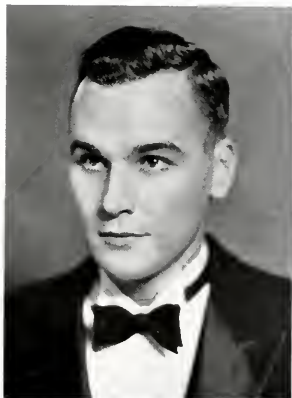

John Newell Lewis

B.S.

Cranford, New Jersey

Literary Magazine, Assistant Manager; Football, Assistant Manager; Colonial Echo Staff; Indian Handbook Staff; Interfraternity Council; Alpha Kappa Psi, Vice-President; Senior Class, Vice-President; Theta Delta Chi



H. Moncure Little

B.S.

Norfolk, Virginia

Phi Beta Kappa; Omicron Delta Kappa, President; Athletic Council, President; Varsity Track, Captain; "13" Club; International Relations Club; J. C. A. Broad Jump Champion, 1933-1934; Indoor and Outdoor National Champion Broad Jump, Pennsylvania Relays, 1934; Colonial Echo; Theta Delta Chi

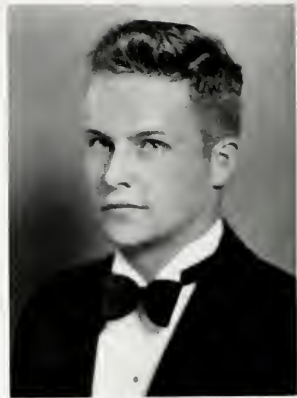

James S. Mack

B.S.

McKeesport, Pennsylvania

Omicron Delta Kappa; Alpha Kappa Psi, President; Swimming, Manager; Fencing Team, Captain; Colonial Echo, Activities Editor; Freshman Fencing Team; Wranglers' Club; Theta Delta Chi



Bruce Mainous

A.B.

Appalachia, Virginia

Freshman Football; Y. M. C. A.; French Club; Phi Kappa Phi



Helma Mallory

B.S.

Lawrenceville, Virginia

Transfer, Richmond Division. Art Club; Literary Magazine; German Club; K. O. B.; J. Leslie Hall Literary Society; Psychology-Philosophy Club; Dance Club; Y. W. C. A.; Gamma Phi Beta



James E. Mallonce

B.S.

Hopewell, Virginia

Phi Beta Kappa; Phi Kappa Psi; Philomathean Literary Society, Vice-President; Theta Chi Delta, Vice-President; Euclid Club, Treasurer; Flat Hat Staff, Make-up Editor; Assistant Manager of Football; Y. M. C. A.; Freshman Cabinet



Frank R. Manning

B.S.

Teaneck, New Jersey

S. A. E. Fraternity; O. D. K.; Varsity Basketball, 2, 3, 4; Colonial Echo, Business Manager; Freshman Football, Basketball, Baseball; Flat Hat Staff; Glee Club; Clayton-Grimes Biological Society; Interfraternity Council; Board of Control



John A. Mapp

A.B.

Accomac, Virginia

Men's Student Body, President; "13" Club, President; Phi Delta Gamma, President; Freshman Class, President; Flat Hat, Editor-in-Chief; Interfraternity Council; Philomathean Literary Society; Wranglers' Club; International Relations Club; Flat Hat Club Society; "7" Club; Omicron Delta Kappa; Kappa Alpha



Eleanor Amelia Martin

A.B.

Floyd, Virginia

Euclid Club; French Club; J. Leslie Hall Literary Society; Y. W. C. A.



James A. L. Mathers

B.S.
Norfolk, Virginia

Transfer from Norfolk Division. Chi Beta
Phi; Sigma Nu



Helen Mathews

A.B.
Portsmouth, Virginia

Euclid Club; J. Leslie Hall Literary
Society



Virginia Mister

A.B.
Capeville, Virginia

Freshman Class, Secretary-Treasurer; Varsity Glee Club, President; K. O. B.; French Club; Y. W. C. A.; Freshman Basketball Squad; German Club, President; Music Council, Secretary-Treasurer; "Mikado", Business Manager; Senior Class, Secretary-Treasurer; Kappa Kappa Gamma



Charles N. Moore

B.S.
Dare, Virginia



William Edward Moore

B.S.

Dare, Virginia



Louise Morriss

B.S.

Victoria, Virginia

J. Leslie Hall Literary Society; Y. W. C. A.; Phi Kappa Omicron; Kappa Omicron Phi, President; Choral Club; Freshman Basketball Team; Delta Delta Delta



Claudine Moss

B.S.

Clarendon, Virginia

Dance Club; Orchestra; Choral Club; Varsity Hockey; Glee Club; Choir; Clayton-Grimes Biological Society; Phi Sigma

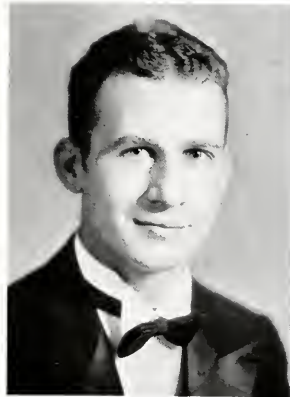

Harry P. Murphy

B.S.

Suffolk, Virginia

Cotillion Club; Sigma Alpha Epsilon



William F. Musbach

B.S.

Marshfield, Wisconsin

Phi Beta Kappa; Phi Kappa Phi; International Relations Club; Concert Orchestra; Alpha Kappa Psi; Treasurer; Band; Phi Kappa Tau



Anne Nenzel

B.S.

Richmond, Virginia

Euclid Club; Y. W. C. A.; German Club; K. O. B.; Flat Hat Staff; Kappa Kappa Gamma



Ralph S. Nestor

B.S.

Caldwell, New Jersey

Alpha Kappa Psi; Los Quixotescos; Debate Council; Philomathean Literary Society; Wranglers' Club; Lambda Chi Alpha

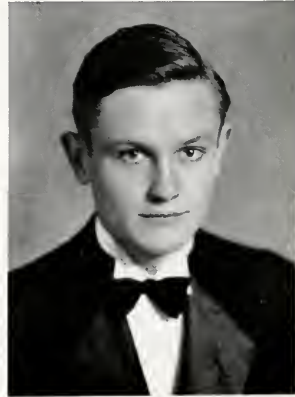

Blake T. Newton, Jr.

A.B.

Hague, Virginia

Senior Class, President; "13" Club, Secretary-Treasurer; Freshman Basketball, Manager; International Relations Club; Phoenix Literary Society; Interfraternity Council; Y. M. C. A.; Pi Kappa Alpha



Dorothy C. Nice

B.S.

Downingtown, Pennsylvania

Women's Glee Club; Choir; German Club;
G. G. G.; Senior-Sophomore Tribunal;
Pan-Hellenic Council; Gamma Phi Beta



Marianne Norris

A.B.

Waverly, Virginia

Phi Beta Kappa; Kappa Delta Pi; History
Club



Ann Rutherford Northington

A.B.

Richmond, Virginia

Kappa Delta Pi; Eta Sigma Pi, President,
Corresponding Secretary of National Chapter;
Octa Diurna, Associate Editor; French
Club, Vice-President; Debate Council, Secretary;
Varsity Debate Team; Y. W. C. A.,
Worship Chairman; Chapel Committee;
Interdenominational Religious Council; J.
Leslie Hall Literary Society, Chaplain;
Flat Hat, Circulation Staff; Methodist
Young Peoples' Cabinet



Alice Parrish Oldfield

A.B.

Norfolk, Virginia

Transfer, Norfolk Division. Y. W. C. A.;
Chi Omega



Mildred Overton

B.A.

Portsmouth, Virginia

Transfer from Norfolk Division and Wellesley. Chi Delta Phi; J. Leslie Hall Literary Society; German Club; Delta Delta Delta

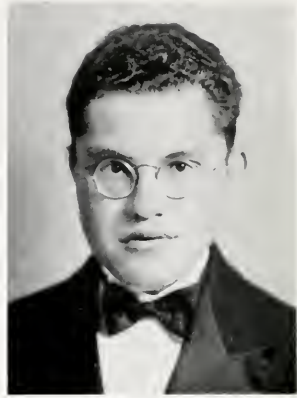

Sumner Paisner

A.B.

Mattapan, Massachusetts

Philomathean Literary Society; Cabinet of Y. M. C. A.; Philomathean Literary Society, Treasurer; Balfour Club; Religious Council, President; International Relations Council



Emily Parker

B.S.

Kensington, Maryland

Phi Kappa Omicron, Secretary; Kappa Omicron Phi, Secretary; German Club; Y. W. C. A.; Kappa Kappa Gamma



Margaret Mary Parmelee

A.B.

Carney's Point, New Jersey

Phi Beta Kappa; Phi Kappa Phi; German Club; G. G. G.; Dance Club; J. Leslie Hall Literary Society; Pan-Hellenic Council; Boot and Spur Club; French Club; Y. W. C. A.; Delta Delta Delta

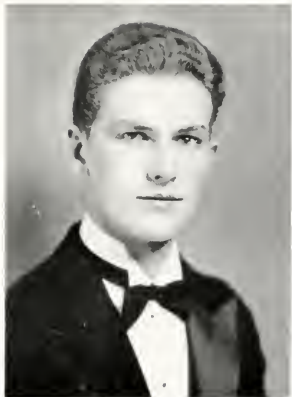

Robert Burns Partrea

B.S.

Norfolk, Virginia



Leslie Harrell Pierce

B.S.

Sunbury, North Carolina

Omicron Delta Kappa; Flat Hat Club; Y. M. C. A., President; Clayton-Grimes Biological Club, President; Cotillion Club, President; Phi Sigma, Vice-President; Varsity Track, Manager; Colonial Echo, Associate Editor; Phi Delta Gamma; International Relations Club; Glee Club; Athletic Council; Sigma Phi Epsilon; Phi Beta



Nathan Plaks

B.S.

Brooklyn, New York

Indian Handbook; Tennis, Manager;
Swimming Team; Phi Alpha



Ann Harwood Poindexter

A.B.

Morrison, Virginia

Girls' Basketball, Manager; German Club; G. G. G.; Y. W. C. A.; Indian Handbook, Assistant Sports Editor; Monogram Club; Kappa Kappa Gamma



Joseph Page Pollard

B.S.

Minor, Virginia

Phoenix Literary Society; Theta Chi Delta, President; Assistant Manager of Track; Phi Sigma, President; Clayton-Grimes Biological Club, Vice-President; Y. M. C. A.; Phi Beta Kappa



Murray Polsky

B.S.

Brooklyn, New York

Flat Hat Staff; Literary Magazine; Indian Handbook, Sports Editor; Balfour Club; Y. M. C. A.; Tennis Team; Phi Alpha



Inez Powell

B.A.

Emporia, Virginia



Francis Beverly Holladay
Pretlow

A.B.

Norfolk, Virginia

Transfer from Norfolk Division. Y. M. C. A.; Philomathean Literary Society; Sigma Pi



Dorothy Prince

A.B.

Lawrenceville, Virginia

German Club; K. O. B.; Eta Sigma Phi;
Judicial Council; Kappa Delta



Cora Jane Quarrier

B.S.

Carbon, West Virginia

Transfer from Greenbrier College. Psy-
chology-Philosophy Club; J. Leslie Hall
Literary Society; Spanish Club



Sarah Jane Reed

B.S.

Pensacola, Florida

Transfer from Goucher College. German
Club; Y. W. C. A.; Phi Sigma; Pi Beta
Phi

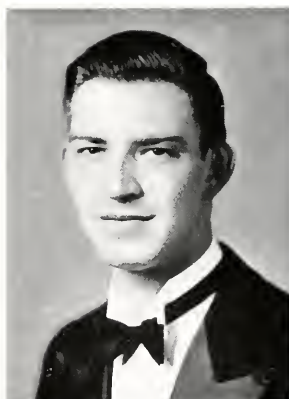

James Weaver Reed

B.S.

Norfolk, Virginia

Transfer from Norfolk Division. Sigma
Nu



Helen Reinhorn

A.B.

Woodmere, Long Island

Phi Kappa Phi; Women's Student Government, Sponsor; French Club; Philosophy-Psychology-Seminar Club; Flat Hat Staff



Lucy Maupin Ribble

B.A.

Wytheville, Virginia

J. Leslie Hall Literary Society; Y. W. C. A.; Kappa Kappa Gamma



Roslyn Richardson

A.B.

Aston, Virginia

J. Leslie Hall Literary Society; Spanish Club; Y. W. C. A.; Alpha Chi Omega



Helen R. Ridgely

B.S.

Chevy Chase, Maryland

Y. W. C. A.; French Club; Flat Hat; Psychology-Philosophy Club; Freshman Hockey; German Club; Kappa Omicron Beta; Chi Omega



Earl Robertson

A.B.

Dante, Virginia

Philomathean Literary Society, President;
Wranglers' Club, Vice-President; French
Club; Y. M. C. A.; Sigma Pi



Doris Robinson

A.B.

Monongahela, Pennsylvania

Transfer from University of California at
Los Angeles; Spanish Club, Vice-President;
Assistant Circulation Manager of Literary
Magazine; Y. W. C. A.; Alpha Chi Omega

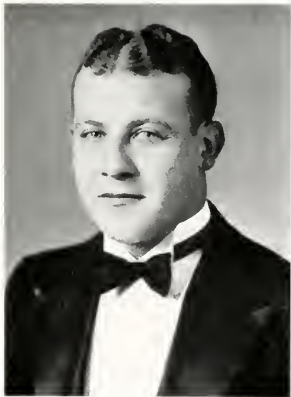

William Rosenfeld

B.S.

Norfolk, Virginia

Transfer from Norfolk Division; Y. M.
C. A.; Gibbons Club; Sigma Nu



Elizabeth Robinson

B.S.

Warrenton, Virginia

Thomas R. Dew Economics Club, Presi-
dent; Flat Hat Circulation Staff; Colonial
Echo, Business Staff; Y. W. C. A.; Ger-
man Club; K. O. B.; J. Leslie Hall Lit-
erary Society; Alpha Chi Omega



Hebe Ruggieri

A.B.
Norfolk, Virginia

Transfer from Norfolk Division. Student Assistant to Music Department; College String Trio; College Orchestra; Choir; Girls' Glee Club; Spanish Club; French Club; Alpha Chi Omega



Margaret Rutherford

A.B.
Philadelphia, Pennsylvania

Phi Kappa Phi; German Club; K. O. B.; Thomas R. Dew Economics Club; International Relations Club; Flat Hat Circulation Staff; Y. W. C. A.; J. Leslie Hall Literary Society; Kappa Delta



David Rutledge

B.S.
Ventnor City, New Jersey

Board of Control, Treasurer; Y. M. C. A., Vice-President; Student Religious Council, President; Junior Class, President; Senior-Sophomore Tribunal; International Relations Club; Spanish Club; Flat Hat Staff, Assistant Business Manager; Cheer Leaders; Phi Kappa Tau



Lowery Sanders

B.S.
Warsaw, Virginia

Men's Honor Council, Vice-President; Varsity Baseball; Monogram Club; Sigma Pi Sigma, Vice-President; Philomathean Literary Society; Y. M. C. A.; Sigma Pi



William Henry Savage

B.S.

Whaleyville, Virginia

Kappa Phi Kappa; Euclid Club; Philomathean Literary Society; Flat Hat Staff; Varsity Football, Manager; Monogram Club; Athletic Council; Y. M. C. A.; Senior-Sophomore Tribunal, Vice-President; Sigma Pi



William Schmiedel

B.S.

Arlington, New Jersey

Omicron Delta Kappa; Beta Alpha Psi; Flat Hat Club Society; Varsity Tennis, Captain; Freshman Track; Y. M. C. A.; Interfraternity Council; Literary Magazine, Business Staff; Men's Student Body, Treasurer; Lambda Chi Alpha



Ferdinand W. Schmidt

B.S.

Williamsburg, Virginia

Glee Club, Vice-President; Music Council; Y. M. C. A.; Phoenix Literary Society



Martha C. Seaver

A.B.

Ridgewood, New Jersey

Philosophy - Psychology Club; Dramatic Club; Flat Hat Staff; French Club; Chorus; Phi Beta Kappa



Hanna Severin

B.S.

Hilton Village, Virginia

J. Leslie Hall Literary Society; Glee Club;
Choral Club; Flat Hat Staff; International
Relations Club; Thomas R. Dew Economics
Club, Vice-President



Joseph C. Shaffer, Jr.

B.A.

Whytheville, Virginia

Transfer from Emory and Henry College.
Wythe Law Club, Vice-Chancellor



Virginia Haskell Shankland

A.B.

Washington, D. C.

Philosophy-Psychology Club; J. Leslie Hall
Literary Society; Y. W. C. A.; Choral
Club; Women's Glee Club



Eileen Patricia Sheeran

A.B.

Norfolk, Virginia

Transfer, Norfolk Division. J. Leslie Hall
Literary Society; Y. W. C. A.; German
Club; Chi Omega



Nicholas A. Shearon

B.S.

Portsmouth, Virginia



John Sheppard

A.B.

Cambridge, Ohio

Flat Hat Staff; Varsity Basketball, Manager; Dramatic Club; International Relations Club; Men's Athletic Council; Wranglers' Club; Varsity Debate Team; Omicron Delta Kappa; Phi Kappa Tau

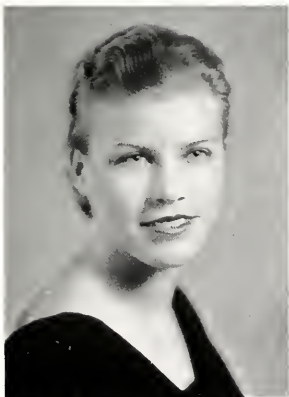

Helen Frances Simpson

B.A.

Norfolk, Virginia

Transfer from Norfolk Division. Literary Magazine, Assistant Circulation Manager; German Club, Vice-President; Italian Culture Club; Y. W. C. A.; Kappa Alpha Theta



Clara Sizemore

B.S.

Buffalo Springs, Virginia

Transfer, Farmville State Teachers' College. Y. W. C. A.; Clayton-Grimes Biological Society; German Club; Frat Hat Circulation Staff; Gamma Phi Beta



Herman Mason Sizemore

B.S.

Virginia, Virginia

Y. M. C. A.; Phoenix Literary Society;
Baptist Student Union Council



Frances E. Sizer

A.B.

Oswego, New York

History Club; Kappa Delta Pi; Women's
Glee Club; Choir; J. Leslie Hall Literary
Society



June Smith

B.S.

Freehold, New Jersey

Phi Kappa Phi; Phi Kappa Omicron,
Vice-President; Kappa Omicron Phi; Ger-
man Club; Transfer from Wilson Teach-
ers' College; Kappa Delta



Margaret Snead

B.S.

Toano, Virginia

Transfer from Richmond Division. Li-
brary Science Club; Kappa Delta



William J. Slocum

B.S.

Belmont, Massachusetts

Flat Hat Club Society, President; Beta Alpha Psi, President; Flight Club, President; Alpha Kappa Psi, Director of Publicity; Y. M. C. A.; College Orchestra; Interfraternity Council



Frances Smith

B.S.

Elway, Virginia

Virginia Interment College, French Club; Y. W. C. A.; Clayton-Grimes Biological Club; J. Leslie Hall Literary Society; Flat Hat Staff; Phi Mu

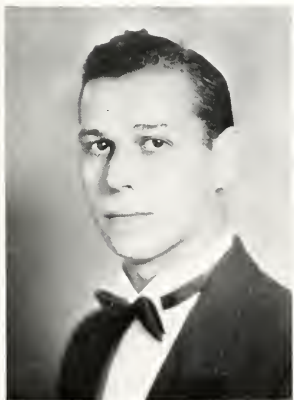

J. Stanley Smith

B.S.

Providence, Rhode Island

Providence College; Band; Glee Club, Treasurer; Choir; Festival Chorus; Christmas Oratorios; King's Revelers; "H. M. S. Pinafore"; Delegate to Council of Associated Men's Glee Clubs of Virginia; French Club; Varsity Football



Anne Harrison Sneed

A.B.

Toano, Virginia

Transfer from Westhampton College. French Club; Philosophy-Psychology Club; Delta Delta Delta



Bennie Soltz

B.S.

Newport News, Virginia

Transfer from University of Utah. Clayton-Grimes Biological Club; Balfour Club; Philomathean Literary Society



Harry Spack

LL.B.

Williamsburg, Virginia

Omicron Delta Kappa; Balfour Club, President; William and Mary Flight Club, Vice-President; National Inter-Collegiate Flying Club; Senior - Junior - Sophomore Tribunal; Flat Hat Staff; Freshman Football; Varsity Football; Freshman Track; Phi Alpha



Nancy Sparks

A.B.

Portsmouth, Virginia

Transfer from Norfolk Division. Chi Omega

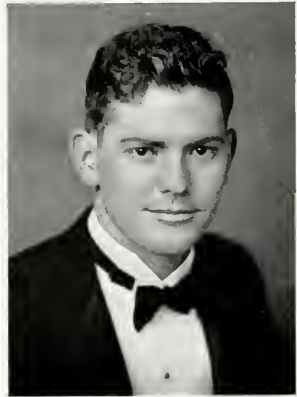

Elwood Spencer

A.B.

Newport News, Virginia

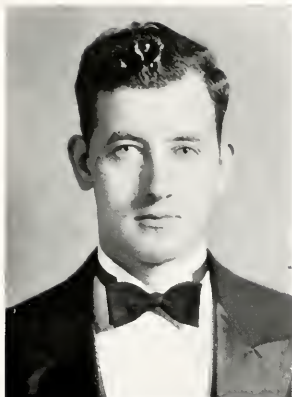

Ralph W. Stambaugh, Jr.

B.S.

Pulaski, Virginia

Freshman Football Squad; Men's Honor Council, President; Flat Hat, Advertising Manager; Flat Hat Club Society; "13" Club; Flat Hat, Business Manager; Colonial Echo Staff; Interfraternity Council; Sigma Nu



Carol Stetson

A.B.

Elyria, Ohio

Sophomore Class, Vice-President; J. Leslie Hall Literary Society, Treasurer; Y. W. C. A.; K. O. B.; Flat Hat, Circulation Staff; Indian Handbook Staff; Panhellenic Council; Freshman Orientation Committee; Euclid Club; Thomas R. Dew Economics Club; Seminar Club; Alpha Chi Omega



Sue M. Stickel

A.B.

Forest Hills, New York

Mortarboard; Honor Council, Junior Representative; Flat Hat Staff; Dance Club; German Club; G. G. G.; Phi Mu



Esther Stokes

A.B.

Norfolk, Virginia

Transfer, Norfolk Division; German Club; K. O. B.; Italian Culture Society; History Club; Pan-Hellenic Council; Y. M. C. A.; Colonial Echo Staff; Phi Mu



Pauline Stanley

A.B.

Cranford, New Jersey

Mortarboards; Judicial Council, President; Sophomore Tribunal; Freshman Orientation Committee; History Club; French Club; J. Leslie Hall Literary Society; Clayton-Grimes Biological Society; German Club; Y. W. C. A.; Flat Hat Staff; Philosophy Club; Kappa Delta



Lena Stratton

B.S.

Williamsburg, Virginia

Y. W. C. A.; Secretarial Science



Marguerite Stribling

A.B.

Richmond, Virginia

Phi Beta Kappa; Mortarboard; Phi Kappa Phi; Women's Student Government Association, Vice-President; Y. W. C. A. Council, Secretary; Phi Sigma, Treasurer; Eta Sigma Phi; Art Club; Clayton-Grimes Biological Society; German Club; K. O. B.; Junior Class, Vice-President; Phi Mu



H. B. Swartz

B.S.

Norfolk, Virginia

Transfer from Norfolk Division. Y. M. C. A.; Beta Alpha Psi



Annah Saunders Thomas

A.B.

Bristol, Vermont

Transfer from Middlebury College. Flat Hat Staff; Art Club, Vice-President; Dramatic Club; Y. W. C. A.; German Club; Y. W. C. A. Cabinet; Kappa Kappa Gamma



Cecelia Thomas

A.B.

Sandy Spring, Maryland

Kappa Delta Pi; Library Science Club; J. Leslie Hall Literary Society; French Club



Janette Thorpe

A.B.

Harrington, Delaware

Kappa Omicron Phi; J. Leslie Hall Literary Society; Alpha Chi Omega



Margaret Emma Thorpe

A.B.

Williamsburg, Virginia

Women's Glee Club, Vice-President; Choral Club; Kappa Delta Pi; French Club

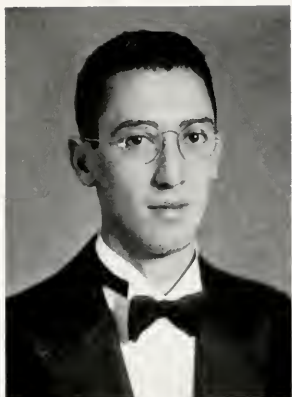

Cameron Ogden

B.S.

Montclair, New Jersey

Alpha Kappa Psi, Treasurer; Varsity Swimming, Captain; Senior-Sophomore Tribunal, Secretary-Treasurer; Monogram Club; Interfraternity Council; Flat Hat Staff, Advertising Manager; Phi Kappa Tau



Richard Velz

B.S.

Poughkeepsie, New York

Alpha Kappa Psi; Phi Delta Gamma, Vice-President; Flat Hat, Managing Editor, Associate Editor; Colonial Echo, Fraternity Editor; "Indian Handbook, Editor-in-Chief; International Relations Club, President; Freshman Football, Manager; Cotillion Club; Y. M. C. A.; Phi Kappa Tau



Sarah T. Ward

B.S.

Pocahontas, Virginia

Transfer from Virginia Intermont College.
Y. W. C. A.; Phi Kappa Phi



Suzanne Waters

A.B.

Bellingham, Washington

Transfer from Washington State Teachers' College. Kappa Kappa Gamma

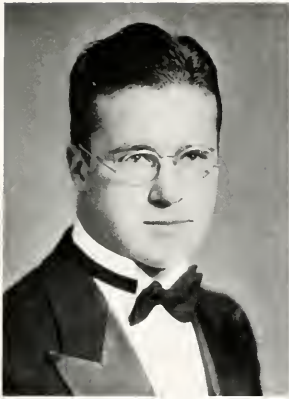

Deal P. Watkins

B.S.

Emporia, Virginia

Y. M. C. A.; Phoenix Literary Society; Spanish Club; Freshman Football; Sigma Nu



Charles Martin Wienbrunn

A.B.

Richmond, Virginia

History Club; Los Quixotescos; Senior-Junior - Sophomore Tribunal; Philomathean Literary Society; Varsity Swimming Team; Sigma Nu



George L. Weinbaum

A.B.

Mattapan, Massachusetts

Band; Varsity Men's Glee Club; French Club; Music Council; Oratorio and Festival Chorus; King's Revelers; Chairman, Delegation to Associated Men's Glee Club, Council of Virginia; Chi Beta Phi, Corresponding Secretary

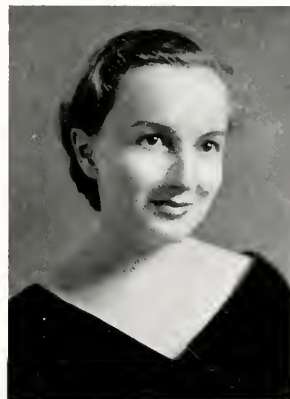

Ruth Isabelle Louise West

A.B.

Harrisburg, Pennsylvania

Flat Hat Staff; International Relations Club; Dramatic Club; Los Quixotescos; Clayton-Grimes Biological Society; J. Leslie Hall Literary Society; Y. W. C. A.; Boot and Spur



Elizabeth Mallory Weston

A.B.

Norfolk, Virginia

Transfer, Norfolk Division. Phi Beta Kappa; Phi Kappa Phi; Kappa Delta Pi; French Club; Y. W. C. A.; J. Leslie Hall Literary Society; History Club; Chi Omega



Jane Whittaker

B.S.

Sheffield, Pennsylvania

Delta Psi Kappa; Mortarboard; Monogram Club; Women's Student Government, Secretary; Barrett Hall, President; Judicial Council; Varsity Hockey; Varsity Basketball; Y. W. C. A.; J. Leslie Hall Literary Society; German Club; Chi Omega



Mary Andrews Whitley

B.A.

Windsor, Virginia

Judicial Council; Senior Nominating Committee; Jefferson Hall, President; Varsity Glee Club, Assistant Director; Clayton-Grimes Biology Club; Choral Club, Secretary; Varsity Hockey Squad; Varsity Lacrosse Squad; Freshman Basketball Team; Kappa Delta Pi, President



Kathrine Sylvanus Williams

A.B.

Fayetteville, Pennsylvania

Dramatic Club, President; Theta Alpha Phi; Kappa Delta Pi; Choir; Chorus; Operetta; Oratorio; Literary Magazine, Assistant Art Editor; Pi Beta Phi



Yetive Beatrix Winslow

A.B.

Greve, Virginia

Mortarboard; Y. W. C. A., President; J. Leslie Hall Literary Society, Vice-President; Freshman Basketball; Los Quixotes; Chairman of Committee for Privileges for Senior Women; Representative to Southern Conference of Y. W. C. A. and Y. M. C. A.; Home-Coming Committee; Chi Omega



Muriel Wyman

A.B.

Dedham, Massachusetts

Women's Glee Club; J. Leslie Hall Literary Society; Y. W. C. A.; Seminar Club; French Club; German Club; G. G. G.; Phi Mu



Margaret Murray Yeaman

B.S.

Ridgefield Park, New Jersey

Colonial Echo, Women's Sports Editor; Women's Athletic Association, President; Delta Psi Kappa, President; Chandler Hall, President; Women's Judicial Council; Varsity Basketball Squad; Varsity Hockey Squad; Track Team, Managers; Dance Club; Chi Omega



Leona J. Yoder

A.B.

Washington, D. C.

The "Mikado"; J. Leslie Hall Literary Society; Y. W. C. A.; Flat Hat Staff; Chandler Hall, Vice-President; Glee Club; Psychology - Philosophy Club; German Club; K. O. B.



JUNIORS

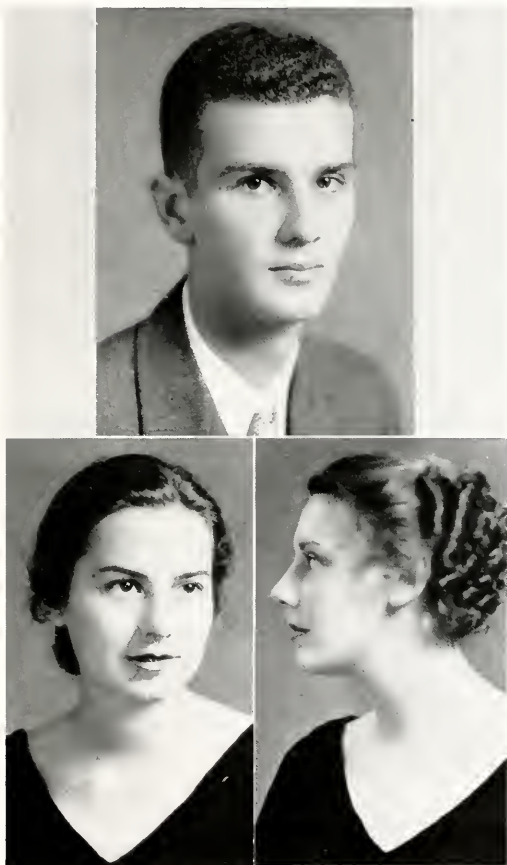

Officers of the Junior Class

GEORGE MASON
DOROTHY TOULON
DORIS VAN DIEN

President
Vice-President
Secretary-Treasurer



Top Row: M. Allison, Ruth Anwyll, B. Angras, J. Ayers

Second Row: G. Barclay, E. Beebe, V. Benson

Third Row: J. Berry, E. Blake, A. Blaker, E. Blanchard

Fourth Row: A. Bowen, H. Bray R. Brittle

Fifth Row: A. Brown, B. Browse, W. Brougher, J. Bunting

Sixth Row: S. Campbell, F. Casagrande, A. Cedarbaum

Bottom Row: E. Conner, H. Connor, R. Cannon, J. Chenault



Top Row: H. Council, B. Cowie, A. Cummings, O. Darling
Second Row: A. Daugherty, A. Dempster, J. Diamant
Third Row: G. Diamant, A. Dickerson, M. Hobbs, S. Dobbs
Fourth Row: M. Daugherty, N. Dozier, A. Edwards
Fifth Row: S. Elliott, C. Etheridge, A. Fautleroy, K. Ferguson
Sixth Row: E. Fieser, H. Freeman, F. Garrett
Bottom Row: A. Greene, D. Gregory, H. Gruss, E. Gumm

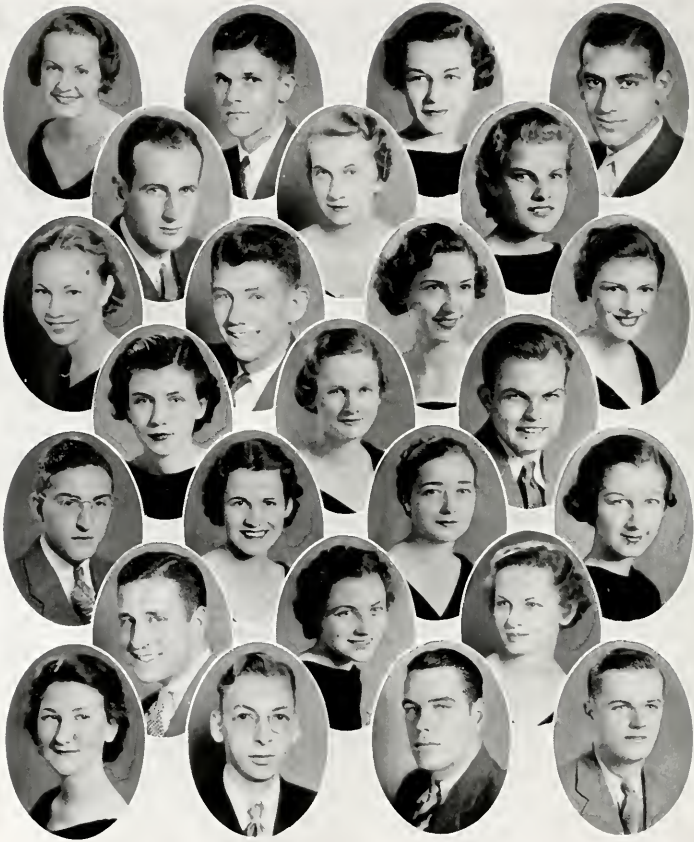

Top Row: M. Hadley, H. Harlow, H. Harwood, M. Hanna

Second Row: F. Heineman, C. Heintz, J. R. Hite

Third Row: N. Holland, E. Holladay, R. Hopkins, N. Horn

Fourth Row: J. Hull, S. Hunt, W. F. Howard

Fifth Row: I. Jaslow, E. Jones, A. Jordan, M. Kessler

Sixth Row: R. Kelly, A. Kaiser, H. Kimmel

Bottom Row: J. Knight, S. Kissenger, N. LeGrande, P. Lyons



Top Row: H. Merkle, R. Mapp, G. Mason, T. Martin
Second Row: C. McCutcheon, V. McDaniel, H. McGuire
Third Row: S. Miller, F. Moreland, N. Murray, R. Natel
Fourth Row: C. Nesbit, P. Nickerson, J. Parker
Fifth Row: M. Peek, L. Plummer, N. Reveley, T. Richards
Sixth Row: H. Rose, I. Sanders, A. Saunders
Bottom Row: J. Savedge, M. Salisbury, L. Salter, S. Schlapher, K. Serbel



Top Row: M. Sheahan, J. Sheehan, M. Shelton, J. Simpson
Second Row: M. Schofield, E. Sneed, J. Steele
Third Row: C. Stebbins, A. Stephenson, S. Sverdluk, E. Talley
Fourth Row: J. Tenney, M. Thompson, S. Tulin
Fifth Row: D. Toulon, M. Trevilian, M. Turner, D. VanDien
Sixth Row: M. VanOot, C. Wall, R. Wallace
Bottom Row: N. Walker, W. Warnock, G. Weed, J. Whitehead, M. Wright

SOPHOMORES



Officers of the Sophomore Class

WARNE ROBINSON

President

JUDY MALLORY

Vice-President

HARRIET DAVIS

Secretary-Treasurer



Top Row: A. Allen, F. Allen, B. Belgard, E. Benidetto, F. Boyson
Second Row: M. Brickell, A. Bruno, A. Burke, M. Burt
Third Row: E. Cohen, G. Cläre, L. Colburn, H. Colyer, B. Courtney
Fourth Row: J. Crowell, E. Dale, W. Daniel, H. Davis
Fifth Row: H. Davis, D. Edmondson, F. Evans, M. Fairchild, W. Findley
Sixth Row: F. Fisher, B. Fitch, M. Fitzgerald, M. Frank
Seventh Row: L. Garis, A. Gordon, A. L. Gordon, C. Gouldman, H. Gouldman
Eighth Row: M. Graves, C. Grandstein, H. Green, D. Hand
Bottom Row: Hanson, Harris, M. Harrison, M. Hazelton, A. Hessian



Top Row: M. Hoffman, P. Hudson, L. James, H. Johnson, C. Johnson
Second Row: M. Johnson, V. Jones, M. Kaplan, G. Kimmell
Third Row: B. Kincannon, G. Korb, E. Latane, M. Layne, F. Livesay
Fourth Row: J. Lewis, A. Lohden, A. Lorann, J. Luckie
Fifth Row: C. Maker, J. Mallory, J. Marino, J. Mason
Sixth Row: H. Mensing, A. Mermilstein, M. Mode, A. Moore
Seventh Row: S. Morse, E. Miller, J. Miller, K. Miller, M. Miller
Eighth Row: E. Murley, R. Murphy, S. Nesbit, L. Phillips
Bottom Row: A. Price, R. Prince, S. Rawlings, A. Reynolds, D. Robins



Top Row: M. Salisbury, W. Robinson, P. Roundy, B. Ruffin, F. Saybolt
Second Row: B. Schwerin, M. Schifferli, R. Schmidt, D. Schnider
Third Row: K. Sheppard, L. Sheppard, B. Shields, R. Seacord, G. Seigel
Fourth Row: G. Shinnors, M. Slossen, M. Sparrow, A. Stout
Fifth Row: V. Somerndike, J. Sunderland, V. Sweet, V. Tate, G. Taylor
Sixth Row: B. Thomas, L. Thompson, J. Thornburgh, E. Triplett
Seventh Row: J. Trueheart, M. Vass, A. Waller, K. Watkins, V. Watkins
Eighth Row: G. Wall, J. Watt, R. Walton, F. Weathers
Bottom Row: C. Weaver, H. Weigard, J. Williams, B. Woodward, D. Young

FRESHMEN



ROBERT SIMPSON

Officers of the Freshman Class

ROBERT SIMPSON	<i>President</i>
FRANCES JENKINS	<i>Vice-President</i>
JENNIE ROSE HITE	<i>Secretary-Treasurer</i>



FRESHMAN CLASS

Freshman Roll

Adams, Nancy
 Alber, Mildred
 Almand, Iverson
 Altwater, Milton
 Ames, Richard
 Anderson, William
 Anner, George
 Ansell, L. Hope
 Arons, Jsiah
 Arons, Rhoda
 Atkins, Franklin
 Avery, BonnaLyne
 Bajley, G. Maddox
 Baker, Aylett
 Ball, Virginia
 Baltimore, Charles
 Barus, Mary
 Barnett, Lelia
 Barnun, Grace
 Bassett, Barbara
 Bastress, Nancy
 Batten, Othello
 Baugh, Charles
 Bausman, Mary
 Beales, Jane
 Beard, Barbara
 Beaton, Elizabeth
 Beavers, Kendall
 Bergman, Fredrick
 Berry, Cooley
 Betts, Virginia
 Bimble, Madeline
 Bitler, Nina
 Blake, George
 Blanton, Blair
 Blanton, Marion
 Bloom, Selma
 Bloxem, Elliot
 Blum, Stella
 Boas, Robert
 Brooker, Dorothy
 Bowers, Wa'do
 Boysen, Fredrick
 Bradfield, Nancy
 Brand, Irwin
 Brickell, Marshall
 Bridge, Beverly
 Brill, Moe
 Britton, John
 Brumpton, Ruth
 Brubaker, Annabel
 Bryant, Virginia
 Buffington, Carl
 Bunch, George
 Bunch, Otis
 Bankley, Joel
 Burgess, Betsy
 Burgess, Vincent
 Burke, Ava
 Burpeau, Car-line
 Burpeau, Josephine
 Butler, Marietta
 Cabal, William
 Cambell, Charles
 Cambell, Dorothy
 Capps, Bertha Jane
 Cardwell, Hazel
 Carmine, Claude
 Carter, Ed
 Cecil, Jean
 Cerenak, Charles
 Chaplain, Sara
 Christian, Elizabeth
 Chun, Dora
 Cobb, Herbert
 Cocke, Thomas
 Cogswell, Edward
 Cogswell, John
 Cohen, Mortimer
 Cohn, Herbert
 Ciner, John
 Corison, Gladys
 Cory, Joanna
 Cowie, Louise
 Cowles, Annabel
 Crane, Richard
 Crenshaw, Sally
 Crider, Grace
 Cridlin, Clyde
 Crowell, Janet
 Crowson, Elmer
 Dadey, Virginia
 Daly, Charles
 Daniels, E. Lawrence
 Danke, Elizabeth
 Davies, James
 Davis, Virginia
 Davis, William
 Bebell, John
 Dennis, Jeanne
 Dew, Robert
 Diamond, Phylliss
 Dickerson, Gladys
 Dickerson, H. W.
 Duane, Suzanne
 Dooley, Richard
 Douglas, Barbara
 Downing, Edward
 Doyle, Thomas
 Drabkin, Sylvia
 Dulin, Marion
 Dyer, Horace
 Eberly, Ralph
 Edmonson, Dan
 Eisenstadt, Helen
 Ellis, Anne
 Elmore, Sally
 Engram, Thomas
 Eppes, Phebe
 Estes, Alice
 Etheridge, James
 Evans, Frank
 Fair, Cameron
 Farmer, Ruth
 Fawley, Dorothy
 Ferguson, W. M.
 Fielder, May
 Findlay, William
 Finney, Carlard
 Fiers, Ines
 Fiscella, Carl
 Fisher, Florence
 Fisherman, Mordacai
 Fitts, Lucille M.
 Foepfel, Helen Golden
 Forsyth, Thomas M., Jr.
 Fraher, William D., Jr.
 Franklin, Orville W.
 Galswaki, Rita H.
 Gilbert, Bradley
 Giles, Maurice T.
 Gill, John E., Jr.
 Glass, Gertrude
 Glenn, George W.
 G-ddin, Gustavus A., Jr.
 Goelbnicht, Robert J.
 Gogorzado, Panchita
 Goldberg, Jules Verne
 Gordon, Jean E.
 Grason, Margaret P.
 Gravely, Fenton
 Graves, Constance R.
 Gray, James S.
 Green, Albert
 Greene, Anne
 Greenwell, Robert L.
 Oresham, J. Willard
 Griffin, Robert Lee
 Groettum, Richard, Jr.
 Guidetti, Anthony
 Guy, William H., Jr.
 Hadrke, Walter F.
 Hall, Louise Carpenter
 Hansherger, Preston F.
 Hargreaves, Andrew J.
 Harmon, Audrey R.
 Harper, Wayne
 Harper, Wilson B., Jr.
 Harris, Everett N., Jr.
 Harrison, Thomas B., Jr.
 Harvell, Charles S.
 Harwood, Ashton T.
 Hartzman, Helen
 Haughwout, Anne B.
 Hawkins, Albert T.
 Hawley, Lucia F.
 Hay, Elizabeth
 Haynie, Russell M., Jr.
 Heatwole, Margaret P.
 Henderson, Horace E.
 Hepner, Jean Grace
 Herold, Kathleen
 Herzberg, Maxine E.
 Hessian, James A.
 Hickman, Mary Louise
 Hinman, Thomas, Jr.
 Hinson, Annie C.
 Hite, Jennie Rose
 Hobbs, John W., Jr.
 Hodson, Palmer K., Jr.
 Holland, Richard E.
 Holmes, Harry P., Jr.
 Holzapfel, Ann E.
 Howard, Fred A.
 Hoyer, Anna V.
 Hoyt, Charles Douglas
 Hudson, Pearl Elizabeth
 Hurst, Mabel Alice
 Jackson, Susan E.
 Jaeger, Eleanor
 Jenmott, Herbert
 Jenkins, Frances E.
 Jennings, John Melville
 Jennison, Helen G.
 Jeter, Irvine Elmore
 J-hinson, Charlotte Jane
 Johnson, Doris Louise
 Johnson, Gladys Wheeler
 Johnstone, Thomas A.
 Jones, Jack R.
 Jones, Rodney G.
 Jones, Virginia Cneke
 Josephson, Delma H.
 Joyce, Camden D.
 Judy, Sarah Catherine
 Kaufman, Melvin
 Kayser, Carl Mark
 Kemp, Grace Adelle
 Keyser, Mary Gardner
 Kidd, Mamie Estelle
 Kincaid, Dorothy Marie
 King, Martha Mason
 King, Phyllis Waterbury
 Kirkwood, J. L., Jr.
 Knox, James Howard

Freshman Roll

Kreider, Betty
 Kyle, Harold P.
 Lane, Charles Edward
 Lang, Alfred Chester
 Lashman, Shelley Kortin
 Lanchon, Samuel W.
 Lawrence, Jean
 Lawson, Walter Pope
 Lazaro, Louis
 Lea, Elizabeth Anne
 Lean, Nicholas H., Jr.
 Lee, Jessie
 LeGrande, William E.
 Levin, Robert
 Lewis, Vincent L.
 Linder, Ralph Donald
 Ligon, Nita
 Lipsecomb, William R.
 Littleton, James Warren
 Lockwood, Charlotte
 Loeb, Amy Pearl
 Loewy, Ruthe B.
 Looram, Anne
 Lord, Donald R.
 Love, Dorothy
 Lynch, Marion E.
 McCabe, Marjorie
 McClure, Harry A., Jr.
 McClure, Robert M.
 McCoy, Carol
 McEnally, Mary Jane
 McGehee, Grace E.
 McGowan, T. H.
 McGuire, J. Hackett
 McKittrick, T. J., Jr.
 MacCenony, E. N., Jr.
 Magruder, Ruth Eleanor
 Maine, Thelma Anne
 Malborg, Louise
 Mann, George E., Jr.
 Marable, Aubrey
 Marks, Katherine C.
 Marks, Robert R.
 Marsh, William H.
 Marshall, Alice
 Martin, Margaret B.
 Massey, Eugie Maie
 Matheny, John Clifton
 Mayo, William D.
 Meister, Edward
 Mensing Henry Stewart
 Mercer, Agnes E. V.
 Merkle, Ruth Alberta
 Metheny, Arthur B.
 Mevoli, Dominic J.
 Mingee, Paul Charles
 Mirmelstein, Carl
 Monahan, Arthur T., Jr.
 Moore, Mary Wells
 Moore, Marynetta
 Morden, Harriet Maud
 Moreback, Cecilia M.
 Moreland, Martha V.
 Morris, Viola Marie
 Morten, Wilbur Y.
 Moseley, Samuel Harvey
 Motley, Edward Newton
 Mudd, Thaddeus Tyree
 Murphy, Ione
 Murray, William M.
 Naez, Ernestine
 Neale, William H.
 Neiman, Lester T.
 Nenzel, Frances L.

Nestor, Olive Rose
 Nicholas, Barbara R.
 Nicholas, Elizabeth
 Noland, Lloyd U., Jr.
 Obst, Pauline Mason
 Ollian, Harvey Harold
 Oliver, Lawrence
 Osborn, Helen Bernard
 Otis, Ruth Eleanor
 Pace, Edith Arrington
 Parker, Benjamin R.
 Parker, Helen P.
 Parmelee, Jeanne Claire
 Patterson, Mary E.
 Pearce, Carney C., Jr.
 Pence, Richard Cecil
 Perrine, Ruth Muriel
 Perry, Walter H., Jr.
 Phillips, Pearl E.
 Phillips, Elwood Glenn
 Phillips, Margaret E.
 Pierce, Katherine E.
 Pinch, Reginald L.
 Piquette, M. Gill
 Polard, Jean Henley
 Porter, L. de Grove, Jr.
 Potts, Harold G.
 Price, Greer
 Pye, James Charles
 Randall, Wido W.
 Rapp, Marie L.
 Rawlings, Sarah E.
 Ralph, Val Jean
 Remaley, Jeanne Louise
 Reynolds, Janie Ebececa
 Reynolds, William A.
 Richardson, Nancy Ruth
 Ridgely, Doris Helene
 Robbins, Sara Louise
 Robertson, Jane
 Robertson, R. H., Jr.
 Robertson, Mildred Anne
 Roller, George Snell
 Rosenberg, Margaret
 Ross, Barbara
 Ross, Melvin J.
 Rowe, Melvin S.
 Royal, Rees Brown
 Ruben, Jeremiah
 Ruediger, Francis C.
 Sager, Mary W.
 Sampson, Virginia
 Sanford, Filmore
 Saunders, Verna
 Savedge, James N.
 Scruggs, Frederick T.
 Sellers, William W., Jr.
 Selzer, Arthur
 Shaffer, John Seitt
 Shedy, Jean William
 Sheehan, Wallace M.
 Shepherd, Barbara C.
 Sheppard, Lois R.
 Sheppard, Katherine
 Sheeran, Robert A.
 Sherratt, Martha J.
 Shewmake, Oscar
 Simpson, Hunter H.
 Smith, Constance A.
 Smith, Marie E.
 Smith, Olive A.
 Smith, Robert H.
 Snidow, Carroll
 Snyder, Ethel J.

Southgate, Constance
 Speckman, Jane M.
 Spielman, Marion E.
 Spence, Ann E.
 Spencer, Charles C.
 Stagg, Boris W.
 Stein, Helene M.
 Stevens, Lillian M.
 Stone, Mildred M.
 Stover, Mary E.
 Stuart, Ada F.
 Sturm, John
 Sunderland, Jane
 Sweet, George V.
 Swiger, Josephine
 Szymigala, Albert
 Talley, Edward
 Taraschi, William
 Tansig, Edna
 Temple, Theodore
 Thomas, Minor Wine
 Thompson, Anne
 Thompson, Joan Eileen
 Thompson, Margaret
 Thompson, Susan
 Thorpe, Helen
 Timberlake, Rebecca
 Tinder, Buford
 Topping, Emma
 Townsend, John
 Traxler, Evelyn
 Trusler, William
 Tuggle, Richard
 Tummall, Peter
 Turner, Eleanor
 Turner, William
 Vaden, Kathryn
 Vaden, Margaret
 Van Buren, W. R., Jr.
 Vass, Margaret
 Vaughan, Woodford, Jr.
 Verner, Clarence
 Vince, Rosa
 Vipond, Amanda
 Volpe, Gertrude
 Voute, Carol
 Wall, Helen
 Wallace, Viola
 Walroth, Robert
 Waltrip, Emily
 Ward, Oscar
 Was, Francois
 Watkins, Robert
 Weathers, Fletcher
 Weaver, Christine
 Weber, Frederick
 Weisz, Ethel
 Whitstone, Helen
 Whitehead, William
 Whiteley, Florence
 Willis, Diana
 Willsieby, Louis
 Winner, Dorothy
 Winslow, Mary
 Wolf, Edwin
 Wolpert, Roxana
 Wood, Elizabeth
 Wood, Helen
 Yancey, George
 Yavner, Mollie
 Yerkes, William
 Young, Herbert
 Zangai, Joseph
 Zykes, Claude



LOOKING ACROSS THE CAMPUS AT THE LIBRARY AND ROGERS HALL

MEN'S ATHLETICS



COACHES DOWLER AND KELLISON

CAPTAIN BRIDGERS

MANAGER SAVAGE

FOOTBALL

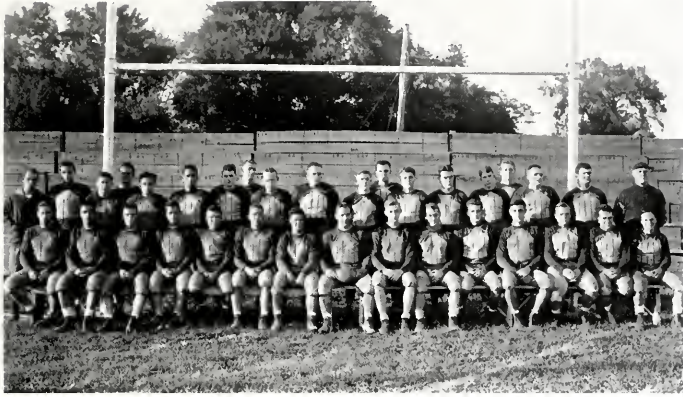

VARSITY FOOTBALL SQUAD



Douglas

Scott

Athletic
Director
Gooch

Kellison

Dowler





DAVIES
GUARD



BEACH -
CENTER



SHERRILL
END



SHADE -
QUARTER -



PINCH -
FULLBACK



TRIVERS
FULLBACK



OLDFIELD
HALFBACK



FRANKLIN
END



TRUEHART
HALFBACK



BRUNO
CENTER



WALTON
TACKLE



SPAF
FULLBACK



SMITH
• END



STEWART
• TACKLE



BRIDGES
• CENTER



HATKE
• GUARD



EDMONDSON
GUARD



BENEDETTO
• HALFBACK



BRYANT
• HALFBACK



MARINO
GUARD



LEGRANDE
• TACKLE



BLAKE
• QUARTERBACK



LIVESAY
GUARD



SMITH
HALFBACK



WALLACE
CENTER



DE GUTIS
END



YERKES
HALFBACK



WARD
TACKLE



MURRAY
TACKLE



WOODWARD
FULLBACK



MICHAELIS
END



ZABLE
END



BRICKELL
GUARD



BLAKE
HALFBACK

Football Resume

SEASON'S SCORES

W. & M.	7	Navy	20
W. & M.	20	Emory and Henry	8
W. & M.	0	V. P. I.	6
W. & M.	0	Georgetown	3
W. & M.	15	Roanoke	6
W. & M.	6	V. M. I.	13
W. & M.	0	W. & L.	7
W. & M.	0	Richmond	6
Total: William and Mary, 48;		Opponents, 69	

WILLIAM AND MARY—7; NAVY—20

Playing their first game of the season, the varsity travelled to Annapolis, and gave an outstanding Middle team the fight of its life. Navy scored early, led by All-American Buzz Borries. Our line, supported nobly by Joe Bridges and Norman Murray yielded but little ground. Swede Yerkes and Stumpy Bryant were outstanding in the backfield. It was in this game that Joe Marino first showed his ability as a running guard.

WILLIAM AND MARY—20; EMORY AND HENRY—8

The varsity won its first home game by defeating the Wasp 20-8, and thereby avenged last year's defeat. William and Mary's score came in the first quarter as the result of a pass from Charlie Shade to Wally Zables. The Wasps scored two points on a safety when Shade was tackled behind his own goal line. They threatened the varsity goal line time and time again, but the play in our line was too much for them. They were thru' back each time. They finally scored in the third period. On a fumble, recovered by Waddy Stewart, the chance to score came. Shorty Trueheart scooted over the line standing up. Shortly after this Yerkes scored again.

WILLIAM AND MARY—0; V. P. I.—6

Although outplaying V. P. I. during the entire second half and making seven first downs to V. P. I.'s five, W. & M. lost their second close game of the year. V. P. I. scored in the second quarter on a pass from Dickerson to Fittro. Three times in the last quarter the Braves threatened, but could not put the ball over the line. Both teams played defensive ball the first quarter, kicking frequently. Woodward did some good ball playing at this time, but was injured in a collision with Shade. In the first quarter, W. & M. took the ball to the one-yard line, but failed to take it over, because of a penalty incurred.

WILLIAM AND MARY—0; GEORGETOWN—3

On a field goal made in the first period, George-

town defeated the Indians 3-0. Both teams had several chances to score. After a march up the field, the Indians held for three downs on the two-yard line; but on the fourth, Meglin kicked a perfect placement for the deciding points. Passes and runs made by the Richmond twins, Shade and Smith, availed little. Meglin tried two more field goals, but missed both. Several fumbles cost the Indians chances to get going and even placed them in dangerous situations.

WILLIAM AND MARY—15; ROANOKE—6

The defeat of Roanoke kept William and Mary in the running for the Virginia Conference title with two victories and no defeats. Both teams played cautiously during the first quarter, punting frequently. Stumpy Bryant thrilled the fans with a 37-yard dash at the end of the period. With the beginning of the second period, Spack and Yerkes hit the line for large gains and finally scored for us. Bryant got off the same beautiful punts all during the game. Roanoke's only score came in the last quarter on a march down the field, with Pitzer doing most of the ball carrying.

WILLIAM AND MARY—0; V. M. I.—13

William and Mary lost a tough game to an underdog V. M. I. team 13-0. The cadets thereby avenged last year's defeat handed them by the Indians. The play of Stewart was outstanding in the line, with Bryant and Yerkes doing most of the work in the backfield.

WILLIAM AND MARY—0; WASHINGTON AND LEE—7

The Generals scored seven points in the last quarter as a result of an intercepted pass and a placement kick. The score came after an exciting game in which William and Mary held the highly favored Generals to no score. Bryant, Zable, Stewart, Bridges, and Murray starred for William and Mary. With neither team able to do anything through the line, both teams took to the air and that ultimately was the downfall of the Indians. William and Mary came close to a score in the second period but an intercepted pass ruined their chances. The varsity made six first downs to the General's seven.

WILLIAM AND MARY—0; RICHMOND—6

In our annual Turkey Day struggle Richmond avenged last year's defeat and finished up one of the varsity's most disastrous schedules. The game was played in a sea of mud. William and Mary didn't have one scoring chance. The Spiders threatened often during the game, but were held back by the sea of mud and the William and Mary line.

BASKETBALL

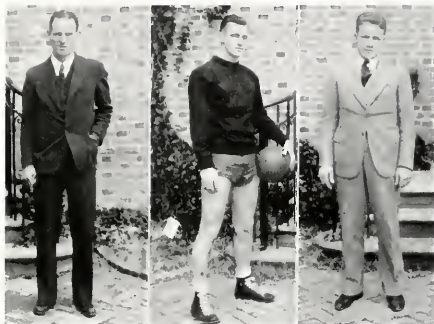

Coach Dowler

Captain Franklin

Manager Sheppard



VARSITY BASKETBALL SQUAD

Basketball



Findlay

Truheart

Burke

Flickenger

Manning

The William and Mary Indians inaugurated their basketball season at the University of Virginia and lost their opening game in a closely contested fight. The Indians, handicapped by lack of practice and injuries, played brilliant basketball, but could not stave off a last minute rally by the Cavaliers.

Playing their first home game, the William and Mary Indians displayed a fine passing game to overwhelm the Apprentice School. Hutzy Blaker and Tom Crist led the Indians in scoring.

The Indians won their second victory of the season from the Medical College of Virginia. Led by the diminutive Blaker, who tallied twelve points, the Indians jumped to an early lead, which they managed to hold safely throughout the game. Captain Franklin played a fine offensive game, scoring eight points.

A concentrated last minute attack enabled the V. P. I. cadets to beat the Indians in the first contest of their western trip. Sneed, brilliant cadet forward, scored seventeen points. With four minutes to play, the score tied, the Gobblers put on a spurt that assured victory. Flickinger and Folcher led the attack for the Indians while Captain Franklin played his usual fine defensive game.

The William and Mary Indians, making up for the V. P. I. defeat, played a steady game to beat Roanoke. It was their first victory on the western trip. Folcher, sophomore center, carried the brunt of the attack and chalked up twelve points while Elmore scored eleven.

In one of the most bitterly contested games ever witnessed at Lexington, the fighting Indians beat Washington and Lee, last year Southern Conference and State champions, by a two-point margin. The fine play of both teams kept the huge crowd in a continual uproar. The lead changed hands several times, but the Indians finished too strongly for the Generals.

The Indians continued to play good ball and won their third consecutive victory of the Western trip by defeating the V. M. I. cadets, who had beaten Duke University the night before. "Midge" Flickinger was the star of the game, scoring ten points.

A high-powered and brilliant Spider quintet overwhelmed a nervous but fighting Indian team before the largest crowd of the year in Blow Gym. The Spiders proved to be one of the greatest teams ever to invade Williamsburg and there was no question as to their superiority. The Indians missed many sure

Opponent	Place	Score	
		W. & M.	Opp.
University of Virginia	Charlottesville, Va.	21	25
Apprentice School	Williamsburg, Va.	35	11
Medical College of Virginia	Williamsburg, Va.	33	20
Virginia Polytechnic Institute	Blacksburg, Va.	24	30
Roanoke College	Roanoke, Va.	43	36
Washington and Lee University	Lexington, Va.	38	36
Virginia Military Institute	Lexington, Va.	27	23
Richmond University	Williamsburg, Va.	20	46

Basketball

shots, and their defensive play was ragged and slow. Captain Franklin, however, shone despite the defeat, playing a sensational defensive game.

Led by the brilliant offensive attack of "Midge" Flickinger, who tallied nineteen points, the Indians avenged an early defeat and crushed the Virginia Cavaliers by a decisive margin. Flickinger thrilled the huge crowd with a great exhibition of shooting and passing. Blaker and Casagrande also played well for the Indians.

Roanoke proved to be a formidable foe and forced the Indians to fight to the last minute in order to chalk up their seventh victory of the season. At the half, the Maroons led by a 21-16 margin, but the fine shooting of Crist and Blaker enabled the Indians to overcome the lead and jump to the front by a margin of four points. Manning played an outstanding game on the defense.

W. & M. gave V. P. I. a decisive beating and thereby avenged an early season defeat. Casagrande, shifted from guard to forward, was the leading scorer of the game, with twelve points while Flickinger followed with eleven points.

The William and Mary Indians journeyed to Newport News and won over the Apprentice School for their ninth win of the year. The teams fought evenly throughout the game, but the fine finish of the Indians was responsible for the victory.

A fighting V. M. I. five invaded Williamsburg and forced the Indians to the limit, but a strong finish combined with fine offensive and defensive play, enabled the Indians to win a close victory. Blaker, Flickinger, and Casagrande starred on the offense while Manning was outstanding on the defense.

For the second time, the powerful Spider quintet trounced the William and Mary five before a large crowd at Richmond by a top-heavy score. The Indians were way off again in their passing attack although they did manage to match the Spiders during the first half. Blaker, Flickinger, Casagrande and Captain Franklin stood out in the defeat while Brown was outstanding for Richmond.

Navy, with one of the greatest teams in the country, invaded Williamsburg and trounced the William and Mary Indians before a large crowd. The Middies, victors over Pitt, Columbia, Duke, gained an early lead which they managed to hold throughout the contest. Captain Preacher Franklin, playing his final collegiate game, turned in a fine game, and was given a great hand when he left the floor.

Coach Tommy Dowler turned in a commendable performance in his first year as basketball mentor. Captain Franklin can be proud of his fine season performance.



Franklin

Casagrande

Crist

Elmore

Blaker

Opponent	Place	Score	
		W. & M.	Opp.
University of Virginia	Newport News, Va.	45	31
Roanoke College	Williamsburg, Va.	41	37
Virginia Polytechnic Institute	Williamsburg, Va.	42	26
Apprentice School	Newport News, Va.	34	31
Virginia Military Institute	Williamsburg, Va.	43	36
Richmond University	Richmond, Va.	39	58
Navy	Williamsburg, Va.	28	46



FRONT VIEW OF THE COLLEGE LIBRARY

BASEBALL



COACH SCOTT

CAPTAIN STEWART

MANAGER ROBERTS



VARSITY BASEBALL TEAM

Baseball



The William and Mary nine of 1934 played a strenuous schedule of seventeen games and emerged with a winning record of ten victories against seven losses.

Elliott and Scott were the outstanding pitchers, while Shade, Stewart, Smith, and Marable provided the needed batting strength. Some of the season's outstanding games are summarized in the following paragraphs.

The Indians opened the 1934 season by defeating Vermont in the first game of a double header, but losing the nightcap. Stewart led the attack in the opener, clinching the contest with a home run.

The Generals came out on top after a pitching duel between Elliott and the Generals' pitcher.

The Tri-color journeyed to Charlottesville to defeat Virginia 6 to 4. Stewart and Marable were potent at the plate.

Gordon Scott, Tri-color pitcher, was forced to leave the game in the sixth inning after injuring his finger in stopping a line drive. Elliot finished the game. The Indians scored in the third on Shade's double, Moore's single and an error. In the 6th, Marable drew a walk, Palese beat out a bunt to third, Marable advancing to third when the bag was not covered. He scored on Nugent's long fly. The final tally came in the 9th, when Moore walked, stole second, and Stewart smashed a single to left.

Elliott turned in a steller performance against the Spiders, allowing them six scattered hits, while W. and M. took advantage of nine base hits and five errors. Captain

SCHEDULE

W. and M.	6	Vermont	3
W. and M.	8	Vermont	10
W. and M.	4	W. and L.	5
W. and M.	6	Virginia	4
W. and M.	5	Maryland	3

Baseball

Shade and Jester led the field with two hits apiece.

W. and M. lost a hard-fought battle to the Cavaliers. Virginia earned all four runs in the first on successive hits and two wild pitches. Smith starred for William and Mary.

W. and M. won a one-sided victory against Savage, getting 18 hits, while Scott and F. Stewart held the opposition to 4 hits. W. Stewart led the attack with four hits out of four trips to the plate.

When the 8th inning opened, Roanoke led the Tri-color 7 to 2. The Red Men hit Martin, relief pitcher, for five hits, scoring six runs to clinch the game. Stewart led the batting.

W. and M. lost a tight one to Washington and Lee. Miller, the General shortstop, sewed the game up in the seventh with a triple to deep left.

The Indians lost the last game of their road trip to V.M.I. to the tune of 7 to 4. The tribe made a desperate rally in the 6th, but to no avail as the Keydets came back in the 7th with three runs to capture the game. The game was featured by a home run by Stewart.

The Indians staged the most spectacular batting rally in the history of its baseball team when it scored eleven runs in the eighth inning against the Richmond Spiders to defeat them, 11 to 10.

Seemingly hopelessly defeated by the ignominious score of 10 to 0, the Indians rained base hits into every nook and corner of Carey Field in their half of the eighth inning to score eleven runs. Marable, Indian second baseman, climaxed the rally with a home run with the bases loaded.

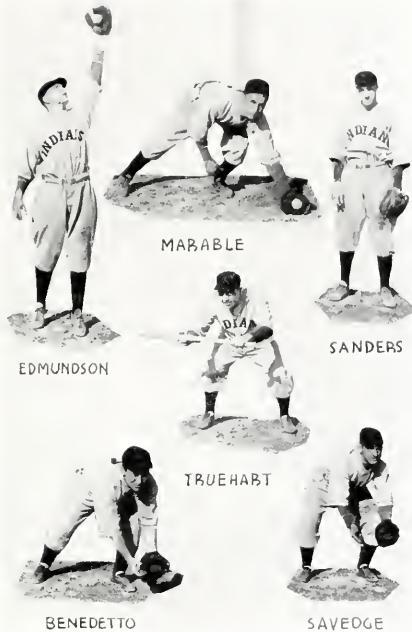

SCHEDULE

W. and M.	4	Richmond	0
W. and M.	3	Virginia	4
W. and M.	13	Savage	1
W. and M.	8	Roanoke	7
W. and M.	2	W. and L.	3
W. and M.	4	V. M. I.	7
W. and M.	11	Richmond	10



CAPTAIN "MONK" LITTLE

A Great Track Star

In his four years at William and Mary, "Monk" Little has gained the reputation of being the greatest track star in southern collegiate circles. His brilliant performances will never be forgotten. Below is a list of records established by him in four years of competition.

Southern Conference Freshmen 60-yard Dash Champion, 1932.

South Atlantic A. A. U. Broad Jump Champion, 1932.

Intercollegiate Broad Jump Champion, 1933.

Intercollegiate Broad Jump Champion, 1934 (Indoor).

American Broad Jump Champion—Penn Relays, 1934.

Southern Conference 60-Yard Dash Champion, 1935.

American Javelin Champion—Penn Relays, 1935.

Holder of five Collegiate State Records (100, 220, 440, Broad Jump, Javelin).

TRACK



COACH CHANDLER

CAPTAIN LITTLE

MANAGER PIERCE



VARSITY TRACK TEAM

Track

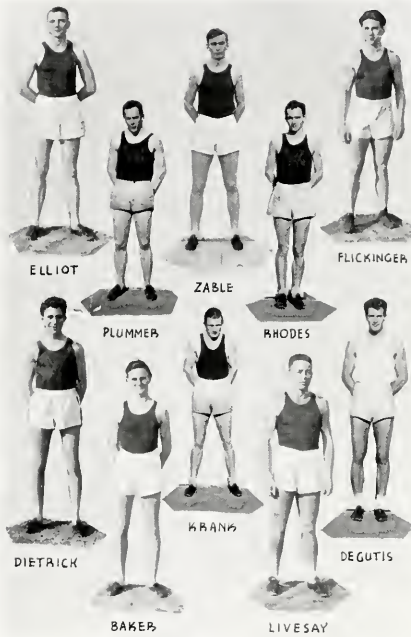

The track team lost its first meet of the season to a strong visiting Dartmouth team. Outstanding for the Indians was "Monk" Little who took three firsts and a second. Other good performances were given by Plummer, Bullard, Smeltzer, Langbaur, and Upson.

Scoring six firsts against sevenen firsts by the North Carolina aggregation, Scrap Chandler's team lost a bitterly fought contest. "Monk" Little again turned in a beautiful performance by placing first in three events, losing his fourth to Co-Captain Legore, the inter-collegiate javelin champion.

Losing its third consecutive meet of the season by a very decisive score the varsity track team looked forward to a comeback in its next meet. In the meet against Navy the middies swept the mile and the hurdle events, thus accounting for the heavy score.

The Indians in their fourth start of the season reversed the score of the week before against Navy. This time they were on the winning end and turned in a creditable performance. Lou Plummer turned in the prize performance of the day, winning the two-mile event in the record breaking time of 9.58. W. and M. made eleven first places against three for V. M. I.

SCHEDULE

W. and M.	58	1-2	Dartmouth	67	1-2
W. and M.	53	1-2	North Carolina University	72	1-2
W. and M.	40	5-6	Navy	85	1-6
W. and M.	86		Virginia Military Institute	40	

Track

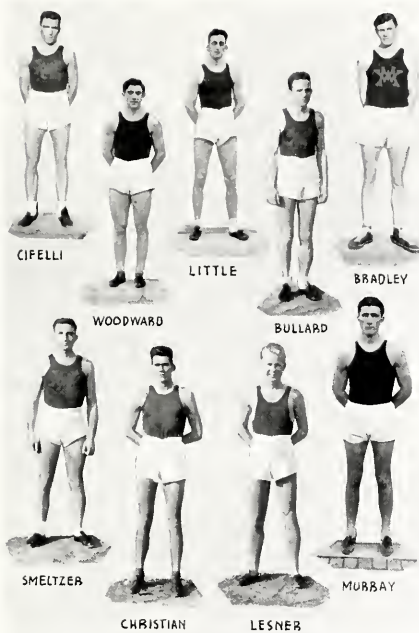

In the meet against Maryland the Varsity team displayed its finest form of the year. Maryland was handed a decisive defeat. For the first time in his college career Monk Little lost both the 100 and the 220. Earl Widmer was just good enough to nose Monk out at the tape.

The track team again handed the University of Richmond its annual defeat. The Spiders, with Lewerton and Hash outstanding, made a good showing. For William and Mary, Little, Plummer and Bullard showed well.

In its last track meet of the season, the William and Mary trackmen defeated Georgetown 97 to 20. Monk Little, William and Mary's versatile track star, made a leap in the broad jump of 25 feet, 3 inches, establishing a new school record.

During the track season, the varsity engaged in seven meets, winning four and losing three. The meets against Dartmouth, and the University of North Carolina were pre-season meets. They are not to be counted in reckoning the team's reputation in Virginia. Scrap Chandler deserves a vote of appreciation for a successful season's work.

SCHEDULE

W. and M.	76	University of Maryland	50
W. and M.	81 2-3	University of Richmond	44 1-3
W. and M.	97	Georgetown University	20



Monogram Club

FOOTBALL—Ned Legrande, Earl Hillman, Bill Savage, Waddell Stewart, Harry Spack, Harvey Smith, Charles Shade, Hudson Blaker, Joe Bridges, Skinny Travers, Cabbell Franklin.

BASKETBALL—Tom Crist, Fred Casagrاند, Cabbell Franklin, Ralph Elmore, Frank Manning, Joe Flickinger.

BASEBALL—Nelson Jester, Ned Scott, Waddell Stewart, Harvey Smith, Charles Shade, Larry Saunders, Hudson Blaker.

TRACK—Ned Legrand, Mike Ciefelli, Eldon James, Woodrow Brally, George Bishop, Norman Murray, Robert Dietrich, Lloyd Langbauer, Monk Little, Joe Flickinger.

SWIMMING—Harold Bray, Fred Eidness, Wesley Warnock, Cameron Ogden, Alec Dempster, Bill Duncan.

TENNIS—Ed Kerner.

FENCING—Alvin Cederbaum.



Men's Athletic Council

MONCURE LITTLE, *President*; LOYD LANGBAUR, *Vice-President*; HUTSY BLAKER, *Secretary*; BILL SAVAGE, *Football*; HARRELL PIERCE, *Track*; JOAN SHYFFARD, *Basketball*; BILLY ROBERTS, *Baseball*.

Minor Sports

Swimming

Fencing

Tennis

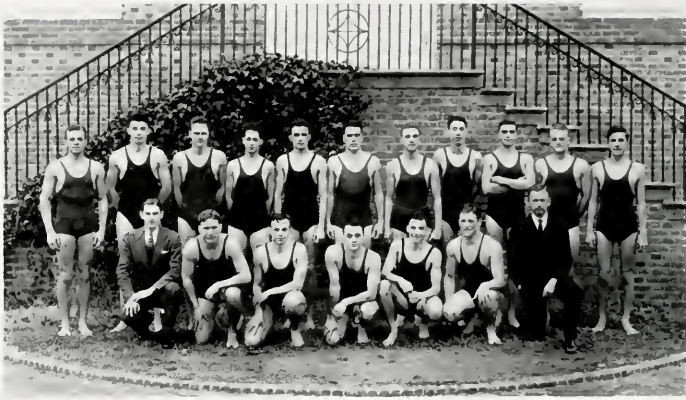

VARSIITY SWIMMING TEAM

For the first time in their history, the William and Mary mer-men, under the coaching of "Scrap" Chandler and the managership of Alec Dempster, succeeded in boosting their average to .500. This new notch was carved mainly through the outstanding performance of the co-captains Warnock and LeGrande. The team worked splendidly and every meet was strongly contested. The superiority of the conquering visitors never daunted the home team's fighting spirits and their victories were taken in sporting fashion. Next year "record-smashing" Bill Duncan will be captain, and his sterling performance of this year indicates a good season.

W. & M.	42	Randolph-Macon	32	W. & M.	25	Virginia	62
W. & M.	21	Duke	36	W. & M.	51	Richmond	30
W. & M.	31	Washington & Lee	53	W. & M.	48	North Carolina State ..	36



CO-CAPTAIN WARNOCK

COACH CHANDLER

CO-CAPTAIN LEGRANDE



VARSIY FENCING SQUAD

VARSIY FENCING

The fencing team concluded an exceedingly excellent season this year by winning for the third time the Southern Conference Fencing Tournament. Bland Hoke captained the team and his victorious example was well followed by his teammates. So well was the team guided by Coach Tucker Jones and Manager Rogers Mapp that only once in their many combats did they suffer defeat.

Alvin Cedarbaum was particularly outstanding in his performance and at the end of the season was chosen as All-Swords Champion and at the Southern Conference Meet took first place in the Epee event. At the same meet Hoke was picked for second place in the Sabers event.

The team is becoming well known in Intercollegiate centers and shows great promise.

W. & M.	15	Catholic University	2	W. & M.	10	Stevens Tech.	5
W. & M.	14	University of N. Car.	3	W. & M.	9	University of Dela.	8
W. & M.	8	University of Penn.	9	W. & M.	13	Georgia Tech.	4
W. & M.	11	Rutgers	6	W. & M.	10	University of Ala.	7



FRESHMAN TRACK TEAM



Varsity Tennis

With co-captains Ed Kerner and Bill Schmiedel, and Mitson, McFall, James, Mason, and Thomas as sophomore prospects, the 1935 team promises to be a good one. The present sophomores will get all the experience they need to make next year's team a winning one. With Kerner and Schmiedel's graduation, after three years of singles and doubles competition, the varsity will lose two of the best men it has ever had. But the second year men, led by Mitson, playing two more years of varsity competition, will go far toward taking their places.



FRESHMAN FOOTBALL SQUAD

Freshman Football Squad

William and Mary	25	Louisburg	6
William and Mary	12	Oak Ridge Military	0
William and Mary	6	W. & L.	0
William and Mary	6	V. M. I.	6
William and Mary	0	Richmond	6

The William and Mary Freshman team, losing only one game in the 1935 season, promises to furnish much good material for the varsity next year. Otis Bunch and Szumigala in the backfield and McGowan, Coyner, and Harper in the line were outstanding for the freshmen all year. The team was undefeated up to the last game and then lost a tough battle to the University of Richmond freshmen on a muddy field.



Freshman Basketball

The freshman basketball team for the first time in many years won all of their games with Sheehan, Price, and Oliver starring throughout the season. They ought to help out the varsity immeasurably next year.

The scores:

February 26—W. & M. Freshmen . . . 31	Richmond 29
February 20—W. & M. Freshmen . . . 33	Suffolk 22
January 10—W. & M. Freshmen . . . 35	Eastern Carolina Teachers' College . . 17
January 12—W. & M. Freshmen . . . 36	Suffolk 24
January 13—W. & M. Freshmen . . . 28	Hopewell 16
January 18—W. & M. Freshmen . . . 40	Medical College Junior Varsity . . . 15
February 2—W. & M. Freshmen . . . 32	South Suffolk 22
February 8—W. & M. Freshmen . . . 30	Richmond 24
February 9—W. & M. Freshmen . . . 41	Hargrave Military Academy 25
February 12—W. & M. Freshmen . . . 38	Norfolk Division 23
February 23—W. & M. Freshmen . . . 23	Woodrow Wilson 16



MISS LUCILLE LOWRY

MR. TUCKER JONES

MISS MARTHA BARNSDALE

Women's Physical Education Department

Under the efficient leadership of Tucker Jones and his able assistants Miss Barksdale and Miss Lowry, the women's Physical Education Department has shown a marked advance. Through their efforts several new tennis courts have been constructed, new fencing equipment has been added, and a general improvement has been seen throughout the department.

Under the apt tutelage of Mr. Jones, Miss Barksdale and Miss Lowry, William and Mary co-ed teams have been coming to the top rapidly and now rank with the leaders in the south.

During the past year, the department has sponsored a broad program including Intramural sports, a Gym Circus and the May Day exercises. The activities were well carried out and the heads of the department are to be complimented for a fine season's work.



Athletic Council

PEGGY YEAMAN, *President*; JERRY MURPHY, *Secretary*; BEE TORRENCE, *Treasurer*; MISS BARKSDALE, MISS LOWRY; MR. TUCKER JONES.



Monogram Club

OFFICERS—ELIZABETH BURGER, *President*; ANN EDWARDS, *Secretary*; WINNIE BROUGHER, *Treasurer*.

MEMBERS—Nancy Horn, Dixie Sterling, Ester Blanchard, Geddes Weed, Dorothy Chamings, Jane Whittaker, Beatrice Torrence, Jerry Murphy, Dorothy Beck, Jane Oewel, Adele Stephenson, Ann Cummings, Mildred Mode.



VARSIY LA CROSSE SQUAD

La Crosse

La Crosse is a comparatively new sport at William and Mary, and this year they are going to have their first taste of competition with Farmville State Teachers College, who is also a beginner at the game.



CAPTAIN BECK
MANAGER PERSONIUS COACH BARKSDALE



VARSIITY HOCKEY SQUAD

Hockey Schedule

			W. & M.	Opp.
October	27—Westhampton	Williamsburg, Va.	1	3
November	1—Sweet Briar	Lynchburg, Va.	2	5
November	2—Westhampton	Lynchburg, Va.	0	2
November	17—Alumnae	Williamsburg, Va.	1	0
November	23—Philadelphia Reserves	Washington, D. C.	0	12

The opening game of the season was played with the Westhampton eleven. The game was a thrilling piece of passwork, spectacular dashes and excellent tackles by the Richmond team. The Tri-Colors showed a noticeable weakness, with Ann Edwards making the only goal for William and Mary.

On the first day of the Virginia Field Hockey Tournament, the Varsity lost to the brilliant Sweet Briar eleven. In the second half, Brougher made the first goal for the varsity on a well placed pass from Holladay, who made the only other goal for W. & M.

On the second day of the tournament, the Tri-Colors were defeated for the second time by Westhampton. Spurred on by the loss of the first game, W. & M. played a good game, but were unable to penetrate the red tunic's defense.

At the conclusion of the tournament, Captain Beck, Edwards and Burger were placed on the All-State team, while Brougher, Sterling, Whittaker, and Chamings received a berth on the Reserve team. Elizabeth Burger, after winning the position of goal keeper on the All South-East team, was sent to the National Tournament in Massachusetts, where she competed for a position on the All-American.

On Homecoming Day, many of the old Hockey stars came back to William and Mary, but were unable to defeat the Varsity.

The final game of the year was played in Washington, D. C., at the South-East Hockey Tournament. William and Mary was badly defeated by the Philadelphia Reserves, many of whom had played on the All-American Reserves.



Top Row: P. Sheahan, V. Sterling, A. Edwards, A. Holladay, G. Weed, M. Harrison
Center Row: J. Whittaker, W. Brougher, P. Yeaman, H. Wiegand, A. Cummings, M. Mode
Bottom Row: M. Dawson, D. Chamings, A. Reynolds, N. Horn, D. Beck, J. Tanner



VARSITY BASKETBALL SQUAD

Basketball Schedule

		W. & M.	Opp.
February	2—Alumnae	Williamsburg, Va.	19 13
February	16—Sweet Briar	Williamsburg, Va.	18 17
February	20—Greenville	Williamsburg, Va.	25 25
February	22—Farmville	Williamsburg, Va.	26 17
March	1—New York University	New York, N. Y.	17 21
March	2—Panzer	East Orange, N. J.	43 17
March	4—Manhattanville	New York, N. Y.	18 25
March	6—Charleston	Williamsburg, Va.	43 23
March	9—Beaver	Williamsburg, Va.	23 26

The customary opening game with the Alumnae was won by the Varsity, 19-13. Many of the old W. & M. sharpshooters were in the line-up, but showed that it had been a long time since they had played together.

Sweet Briar traveled to Williamsburg February 16, only to be sent home again on the short end of an 18-17 score. This was one of the closest games of the season and it was not until the final whistle blew that W. & M. knew they had won the game.

On February 20, the William and Mary Varsity played host to a sextette from Greenville, N. C. At half time, the Indianettes were leading by ten points, playing a three-division game. Both teams played a fast game the second half on a two-division court, and at the final whistle, the score stood 25-25.

The annual rivalry between William and Mary and Farmville State Teachers College resulted in a well played game, in which the Indianettes came out victorious, 26-17. At the half time, W. & M. was trailing by one point, but came out on top in the third and fourth quarters.

The Varsity team left for New York, February 29, where they lost the hardest fought game of the season to New York University, 21-17. To revenge the defeat handed W. & M. last year by Panzer, the team, led by Captain Horn, went on a scoring spree and defeated Panzer, 43-17. On their last day in New York, the Tri-colors were sent home on the short end of a 25-18 score, by Manhattanville.

The Varsity was the starting line-up in the Charleston game, but were soon replaced by the Reserves, who were able to defeat the North Carolina team by the rather large score of 43-23.

On March 9, Beaver College defeated William and Mary in their last game of the season.



H. Davis

K. Blanchard

G. Weed

M. Yeaman

R. Murphy

R. Brittle

A. Stevens

H. Wallace

D. Chamings

J. Whitaker

B. Belgard

A. Horn

D. Beck

L. Waddill

A. Cummings

M. Sheahan



VARSIY FENCING SQUAD

Fencing

This is the second year that William and Mary has had a women's Fencing team. The team, composed of Captain Edwards, Horn, Sterling and Brougner, lost their first match to Hunter College. In March they went to New York and lost both matches to N. Y. U. and Hunter.

In April, they will compete in the Intercollegiate Fencing Meet held in New York City.

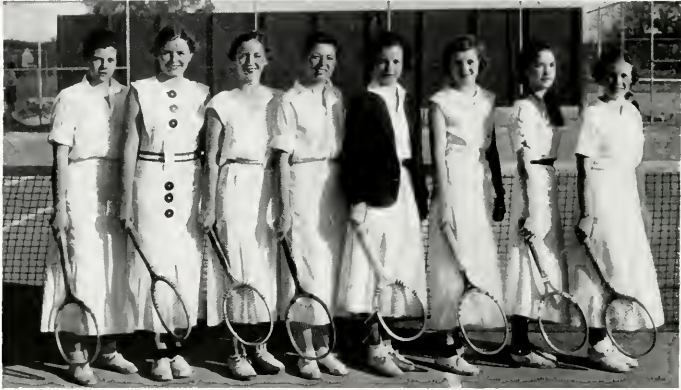

Tennis

The women's varsity Tennis team are making a northern trip this year to Pennsylvania and New York City, where they will meet Swarthmore, Manhattanville, New York University and Hunter Colleges. On their new home courts, they will play host to Beaver College from Pennsylvania and Farmville State Teachers College. Many of the players were lost through graduation, but the prospects from this year's freshman class are promising.



FRESHMAN BASKETBALL

Freshman Sports

Entirely independent from the varsity teams, the William and Mary Freshmen have Intercollegiate games in Hockey and Basketball. Of the four Basketball games this season, they lost two and won two. St. Catherines School defeated them in their only Hockey game.



FRESHMAN HOCKEY



LORD BOTETOURT

SPONSORS



◆ ◆ ◆ ◆ ◆ ◆ ◆ ◆ ◆ ◆

¶ To each of us there is always some one person that we hold in high esteem. It is extremely gratifying to be able to honor them in this fashion



MISS EUNICE SEWELL, *Sponsor for the Colonial Echo*



MISS SUE STICKEL, *Sponsor for the Flat Hat*



MRS. E. NEWTON, *Sponsor for the Senior Class*



MISS ALICE CAHILL, *Sponsor for Track*



MISS LENORE ALICE CARSON, *Sponsor for Football Team*



MRS. RALPH W. STAMBAUGH, *Sponsor for Men's Honor Council*



MRS. T. H. LITTLE, *Sponsor for Omicron Delta Kappa*



MISS HELEN HARWOOD, *Sponsor for the Cotillion Club*



MARY BELL ARCHER, *Sponsor for the Men's Student Body*



ROBERT WAGNER, *Sponsor for Board of Control*



CROWNING OF THE QUEEN

May Day, 1935



THE COURT



Flight Club

Member of National Intercollegiate Flying Club

Officers

WILLIAM SLOCUM	President
HARRY SPACK	Vice-President
MAX DOMAN	Secretary-Treasurer

Honorary Members

AMELIA EARHART
COLONEL E. C. POPP

Members

Marion Bozarth	William Slocum
G. Louis Carner	O. Suttle
J. A. C. Chandler	Vernon Sweet
Max Doman	Carmen Venegas
Otto Z. Johnson	Colin Vince
Y. O. Kent	V. Woodward
	Harry Spack



WALK BETWEEN BARRETT HALL AND CHANDLER HALL

FRATERNITIES



◆ ◆ ◆ ◆ ◆ ◆ ◆ ◆ ◆ ◆

¶ The fraternity is symbolic of friendship, brotherhood, social activity, and cultural benefits. It tends to seek out and develop the abilities of its members, fitting them properly for society

Waldo Randall

J. Rogers Mapp

Alec Dempster

Joseph Bridges

James Mack

Warne Robinson

Bland Hoke

Samuel Elliot

Harold Bray

William Fitch

Jack Lewis

Roland Hall

Fletcher Weathers

H. Moncure Little



Theta Delta Chi

Founded at Union College, 1847

EPSILON CHARGE

Established in 1853

Fratres in Facultate

R. R. C. YOUNG

J. C. CHANDLER

Fratres in Urbe

WILLIAM BOZARTH

MARION BOZARTH

JOHN WARBURTON

R. P. WALLACE

HERBERT CHANDLER

C. E. CHANDLER

CHARLES DUKE

LOWELL AYRES

CHARLES A. TAYLOR

Fratres in Collegio

1935

ROLAND B. HALL	Easton, Pa.	CURTIS JERNIGAN	Portsmouth, Va.
JAMES S. MACK	McKeesport, Pa.	JOSEPH M. BRIDGES	Richmond, Va.
JOHN N. LEWIS	Cranford, N. J.	H. MONCURE LITTLE	Norfolk, Va.
	BLAND HOKE	Williamsburg, Va.	

1936

HAROLD BRAY	Long Island City, N. Y.	J. ROGERS MAPP	Machipongo, Va.
ALEXANDER P. DEMPSTER	Brooklyn, N. Y.	HOWARD OLD	Norfolk, Va.
SAMUEL H. ELLIOT	Fort Wayne, Ind.	FRANKLIN HALL	Tappahannock, Va.

1937

ALLEN CARPENTER	New York, N. Y.	WALDO RANDALL	Mt. Sinai, N. Y.
WILLIAM C. FITCH	Washington, D. C.	WARNE ROBINSON	Monongahela, Pa.
FRED. E. LESSNER	Norfolk, Va.	FLETCHER WEATHERS	Newman, Ind.
JAMES C. O'FLAHERTY	Richmond, Va.	WILLIAM B. WOLFE	Mountain Lakes, N. J.

1938

GEORGE ANNER	Williamsburg, Va.	WILLIAM REYNOLDS	New York, N. Y.
--------------	-------------------	------------------	-----------------

Pledges

THOMAS J. DOYLE	Crewe, Va.	GRIER PRICE	Toledo, Ohio
ROBERT GOELLNIGHT	New York, N. Y.	ROBERT SIMPSON	Clarendon, Va.
WAYNE HARPER	Crewe, Va.	FRANCOIS J. WAS	Wycoff, N. J.
CLAUDE ZYKES			Crewe, Va.

Frank Manning

Elwood Spencer

George Diamant

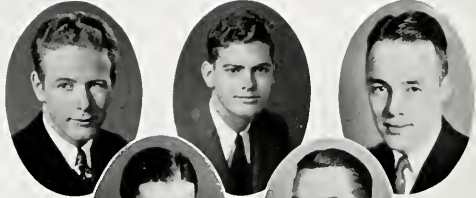

Waddel Stewart

Ned Legrande

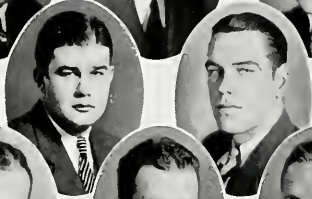

Frank Heineman

Harry Murphy

Thomas Crist



Ned Dozier

William Findlay

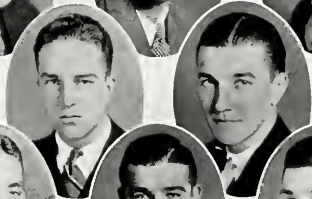

Frank Livesey

John Trueheart

Frank Rennolds



Charles Smeltzer

William Cahall

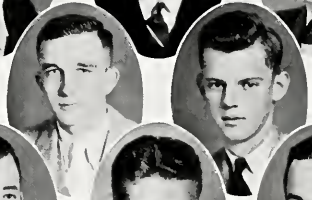

John Diamant

Hudson Lankford

Lewis Plummer

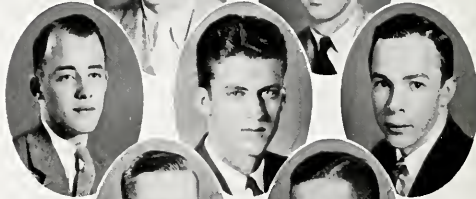

Pat Lyons

Robert Kelly

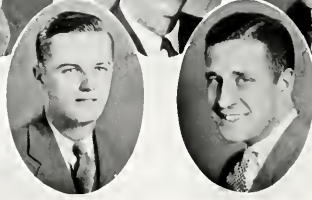

Sigma Alpha Epsilon

Founded at the University of Alabama, 1850

VIRGINIA KAPPA CHAPTER

Established 1857

Fratres in Facultate

DR. J. H. JACKSON

Fratres in Collegio

1935

KENNETH C. FRANKLIN	Salisbury, Md.	VERNON CRIST	Newport News, Va.
HARRY P. MURPHY	Suffolk, Va.	HARVEY SMITH	Richmond, Va.
FRANK MANNING	Teaneck, N. J.	WADDELL STUART	Richmond, Va.
HUDSON LANKEARD	Franklin, Va.	EDWARD BOISEAU	Petersburg, Va.

1936

NED LEGRANDE	Lynchburg, Va.	PAUL LAMBERT	Newton Center, Mass.
PLATT BULLARD	Richmond, Va.	ROBERT KELLY	North Andover, Mass.
CHARLES SMELTZER	Cranford, N. J.	GEORGE DIAMENT	Bridgeton, N. J.
LOIS G. PLUMMER	Hamilton, Ohio	JOHN DIAMENT	Bridgeton, N. J.
FREDERICK A. EIDNEIS	Alexandria, Va.	PAT LYONS	Portsmouth, Va.
FRANK HEINEMANN	Margo, Va.	MELVILLE ERYANT	Newport News, Va.

1937

JOHN H. TRUEHEFART	Petersburg, Va.	PALMER HODSON	Pittsburgh, Pa.
WILLIAM FINDLAY	Cumberland, Md.	PARKER CRUTCHEFIELD	Jeffs, Va.
WILLIAM CAHALL	Wilmington, Del.	FRANCIS RENNELDS	Richmond, Va.

1938

FENTON GRAVELY	Dabville, Va.	JOHN BRITTON	Lansdowne, Pa.
EDWARD MEISTER		CLEVELAND, OHIO	

Pledges

ROBERT SHEFFAN	Brooklyn, N. Y.	OTIS BUNCH	Washington, D. C.
RICHARD GROETTUM	Washington, D. C.	FRED HOWARD	Island Park, N. Y.
JACK WARMAN	Bound Brook, N. J.	GEORGE ROLLER	Harrisonburg, Va.
FRED SCRUGGS	Lynchburg, Va.	FRANK FULCHER	Collingswood, N. J.
EDWARD MOTLEY	Petersburg, Va.	ROBERT MARKS	Richmond, Va.
THOMAS MCKITTRICK	Richmond, Va.	J. C. MATHENY	Richmond, Va.
TED MACGOWAN	Ridgefield Park, N. J.	HAYWOOD WHITEHEAD	Williamsburg, Va.
HORACE HENDERSON	Williamsburg, Va.	JUDSON SHERRELL	Williamsburg, Va.
FRANK LIVELY	Petersburg, Va.	NED DAZIER	Lee Hall, Va.
RICHARD AMES	Richmond, Va.	WILLIAM DAVIS	Portsmouth, Va.
GEORGE BUNCH	Lynchburg, Va.	EDWARD TALLEY	Richmond, Va.
JOHN FERGUSON		KANSAS CITY, KAN.	

Wilson Crump
 Jack Willis
 Gene Barclay
 George Bishop
 Elliott Bloxon
 Blake Newton
 William Rhodes
 John Whitehead
 George Poland
 Robert Wallace
 Everett Blake
 B. E. Rhodes
 Robert Dew

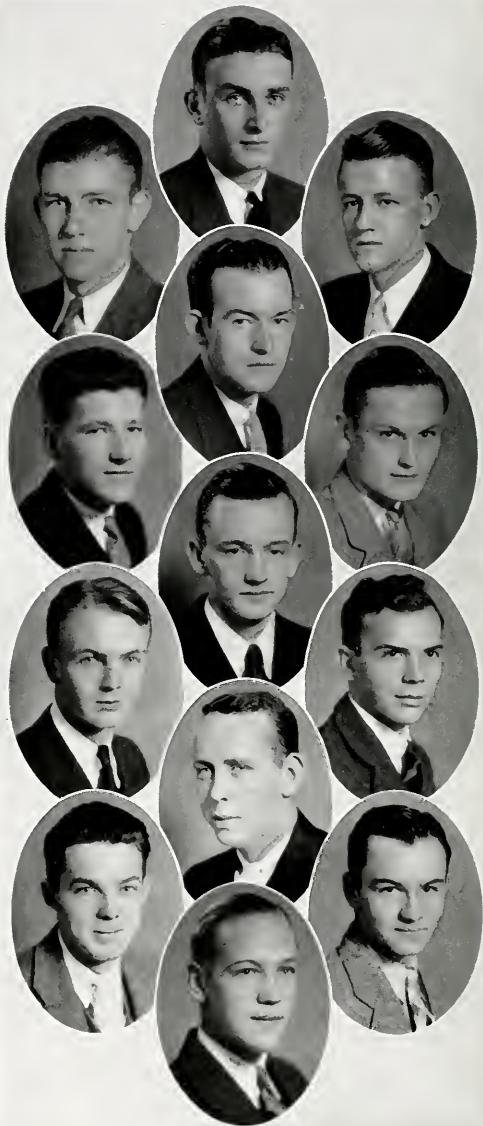

Pi Kappa Alpha

Founded at University of Virginia, 1868

GAMMA CHAPTER

Established 1871

Fratres in Urbe

DR. W. L. L. SMOOT	B. E. STEELE
WILLIAM T. HENLEY	MONIER WILLIAMS
H. DESHIELDS HENLEY	HUGHES KISTLER
R. C. BEASTON	JAMES CARLTON CASEY
DR. SNEED	

Fratres in Collegio

1935

G. W. BISHOP, JR.	Scarsdale, N. Y.	MELZER F. DIGGS	Portsmouth, Va.
WILSON CRUMP	Chester, Va.	BLAKE T. NEWTON	The Hague, Va.

1936

E. S. BARCLAY	Norfolk, Va.	B. E. RHODES	Suffolk, Va.
E. L. BLAKE	Wilton, Va.	W. J. RHODES, JR.	Suffolk, Va.
R. W. HENLEY	Tappahannock, Va.	J. M. WILLIS	Hampton, Va.
ROBERT S. WALLACE, JR.	Poehantons, Va.		

1937

BLOXOM	Hampton, Va.	R. G. DEW, JR.	Kilmatnock, Va.
W. R. VANBUREN, JR.		Norfolk, Va.	

Pledges

th, Va.	K. PARKER	Water View, Va.
ille, Va.	C. PEARCE	Suffolk, Va.
ville, Va.	CECIL PENCE	Staunton, Va.
aluda, Va.	G. POLLARD	Norfolk, Va.
amond, Va.	H. ROBINSON	Suffolk, Va.
Victoria, Va.	W. TRUSSLER	Manassas, Va.
Suffolk, Va.	J. P. WHITEHEAD	Victoria, Va.
ter View, Va.	C. WILLIS	Cape Charles, Va.
ANCEY	Baskerville, Va.	

Archives
LD 6051
-W55

435

Wilson Crump
 Jack Willis
 Gene Barclay
 George Bishop
 Elliott Bloxon
 Blake Newton
 William Rhodes
 John Whitehead
 George Poland
 Robert Wallace
 Everett Blake
 B. E. Rhodes
 Robert Dew

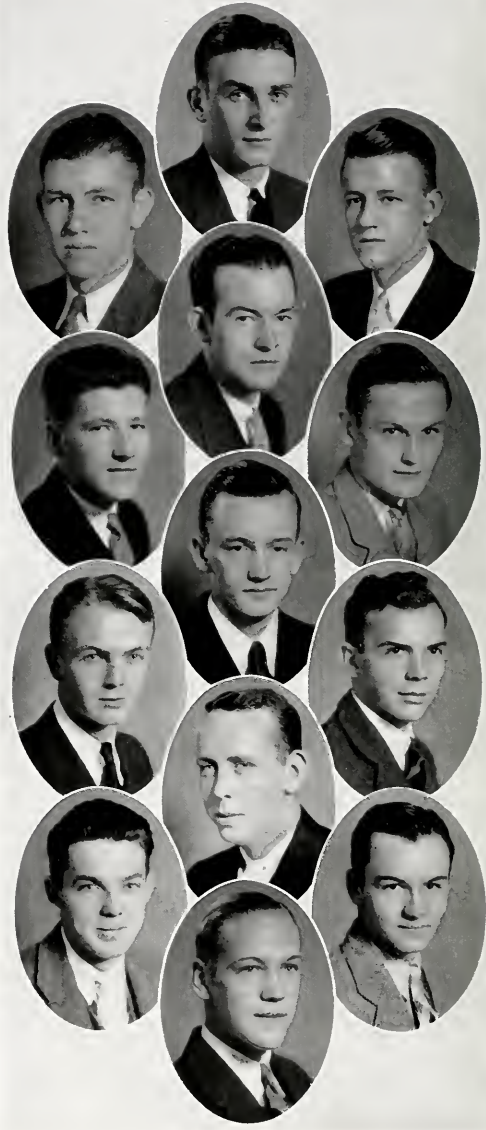

Pi Kappa Alpha

Founded at University of Virginia, 1868

GAMMA CHAPTER

Established 1871

Fratres in Urbe

DR. W. L. L. SMOOT	B. E. STEELE
WILLIAM T. HENLEY	MONIER WILLIAMS
H. DESHIELDS HENLEY	HUGHES KISTLER
R. C. BEASTON	JAMES CARLTON CASEY
DR. SNEED	

Fratres in Collegio

1935

G. W. BISHOP, JR.	Scarsdale, N. Y.	MELZER F. DIGGS	Portsmouth, Va.
WILSON CRUMP	Chester, Va.	BLAKE T. NEWTON	The Hague, Va.

1936

E. S. BARCLAY	Norfolk, Va.	B. E. RHODES	Suffolk, Va.
E. L. BLAKE	Wilton, Va.	W. J. RHODES, JR.	Suffolk, Va.
R. W. HENLEY	Tappahannock, Va.	J. M. WILLIS	Hampton, Va.
ROBERT S. WALLACE, JR.	Pocahontas, Va.		

1937

ELLIOTT BLOXOM	Hampton, Va.	R. G. DEW, JR.	Kilmarnock, Va.
W. R. VANBUREN, JR.		Norfolk, Va.	

Pledges

E. BLANTON	Tamworth, Va.	K. PARKER	Water View, Va.
H. G. DYER	Martinsville, Va.	C. PEARCE	Suffolk, Va.
CAMERON FAIR	Martinsville, Va.	CECIL PENCE	Staunton, Va.
JAMES S. GRAY	Saluda, Va.	G. POLLARD	Norfolk, Va.
J. HARGROVE	Richmond, Va.	H. ROBINSON	Suffolk, Va.
WILBUR MORDEN	Victoria, Va.	W. TRUSSLER	Manassas, Va.
I. OLIVER	Suffolk, Va.	J. P. WHITEHEAD	Victoria, Va.
B. PARKER	Water View, Va.	C. WILLIS	Cape Charles, Va.
W. YANCEY		Baskerville, Va.	

Julian Mason

Harold Gouldman

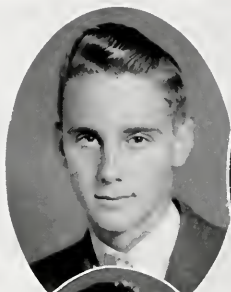

John Mapp

Joseph Howerton

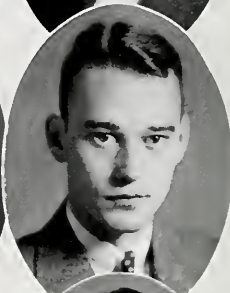

Linwood James

Hiram Davis

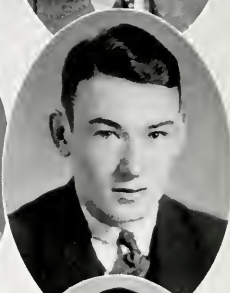
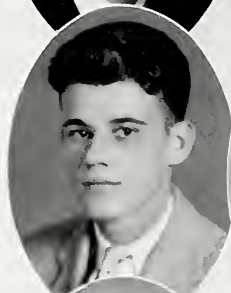

John McManus

Gibbons Wall

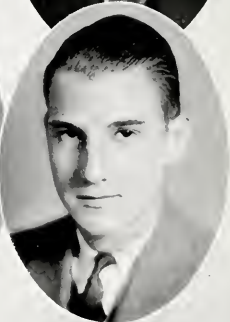

Kappa Alpha

Founded at Washington and Lee, 1865

ALPHA ZETA CHAPTER

Established 1890

Fratres in Facultate

L. TUCKER JONES
THOMAS STUBBS

JOHN L. LEWIS
JAMES COGAR

Fratres in Urbe

ASHTON DOVELL

JOHN ETHERIDGE

SYDNEY BROOKS

Fratres in Collegio

1935

JOHN AYDELOTTE MAPP Accomac, Va.
JOHN MACMANUS Wilmington, Del.
ROBERT ARMISTEAD.....

JOSEPH HOWERTON, JR. Clarksville, Va.
AUBRY ROBERTS Eastville, Va.
..... Williamsburg, Va.

1936

H. AULICK BURKE Petersburg, Va.
GEORGE MASON, JR. Colonial Beach, Va.
JAMES TURNER CHRISTIAN Williamsburg, Va.

WILLIAM THORNTON DAVIS Clarendon, Va.
BRANCK BOCOCK, JR. Williamsburg, Va.
ENOCH HALEY Toano, Va.

1937

HAROLD GOULDMAN, JR. Dahlgreen, Va.
JOHN WALL South Hill, Va.
JULIEN MASON Colonial Beach, Va.
WALTER DANIEL, JR.

HIRAM DAVIS Williamsburg, Va.
REFS GILLSPIE RUSSEL Tazewell, Va.
LINWOOD JAMES, JR. Irvington, Va.
..... Waverly, Va.

Pledges

ARTHUR WOODARD St. Albans, W. Va.
FRANCIS RUFDIGER Onley, Va.
REFS ROYALL Tazewell, Va.
JOHN G. STRUM Newport News, Va.
WILFRED TUGGLE Blackstone, Va.
WILLIAM ANDERSON Crumertown, N. C.
CARL BUFFINGTON Lewistown, Pa.
SAMUEL H. MOSFLEY

THOMAS COCKE Williamsburg, Va.
BANKHEAD DAVIES Clarendon, Va.
JAMES ETHERIDGE Williamsburg, Va.
GUS A. GODDIN, JR. Toano, Va.
WILLIAM H. GUY, JR. Hampton, Va.
JAMES KNOX Manassas, Va.
SAMUEL W. LAUGHON Richmond, Va.
..... Ebod, Va.

Thomas Richards

Narron Hogge

Pete Causey

Douglas Hoyt

J. Parker Buck

Bill Harmon

Addison Brown

Edgar Conner

Robert Walton

Harold Kyle

William Howard

Willard Murray



Kappa Sigma

Founded at the University of Virginia, 1869

NU CHAPTER

Established 1890

Fratres in Urbe

W. PERSON
F. PERSON
W. FISHER

VERNON GEDDY
C. M. GEDDY
E. WILSON

N. COLEMAN
B. D. PEACHY
RICHARD E. LEE

Fratres in Collegio

1935

BYRON MERCER
WILLIAM HARMON
LOUIS P. BUCK
PETER CAUSEY

Cape Charles, Va.
Pulaski, Va.
Richmond Hills, N. Y.
Sedley, Va.

1936

NARRON HOGGE
THOMAS RICHARDS
A. R. BROWN
EDGAR CONNOR
JACK JONES
WILLARD MURRAY
WILLIAM HOWARD

Richmond, Va.
Cranford, N. J.
Philadelphia, Pa.
Manassas, Va.
Clarendon, Va.
Norfolk, Va.
Norfolk, Va.

1937

ROBERT WALTON
GILMAN BAILEY
WILLIAM NEALE

Clifton Forge, Va.
Washington, D. C.
Palls, Va.

Pledges

HAROLD KYLE
T. A. HARRISON
JOHN TOWNSEND
JOHN DE BELL
HAROLD POTTS
COOLEY BERRY
DOUGLAS HOYT
LAWRENCE KIRKWOOD
WILLIAM LITSCOMB

Genesea, N. Y.
Lansdowne, Pa.
Manquin, Va.
Centerville, Va.
Berryville, Va.
Cherrydale, Va.
Redbank, N. J.
Radford, Va.
Danville, Va.

J. Hackett McGuire

George Woodward

William Slocum

Edward Gum

Barrett Horton

Richard Seacord

Dan Edmonson

Noel Walker

Harrell Pierce

Wesley L. Warnock

Jay F. Simpson

A. Crichton McCutcheon



Sigma Phi Epsilon

Founded at University of Richmond, 1901

VIRGINIA DELTA CHAPTER

Established 1904

Fratres in Urbe

YELVERTON O. KENT

WALTER W. CHEATHAM

RAWLS A. BYRD

Fratres in Facultate

DR. ALBION G. TAYLOR

Fratres in Collegio

1935

J. E. DAVIS, JR. Hilton Village, Va.
L. E. JAMES Dendron, Va.
WILLIAM J. SLOCUM Belmont, Mass.
HARRELL PIERCE Sunbury, N. C.

1936

JAY F. SIMPSON Boston, Mass.
NOEL WALKER Tazewell, Va.
WESLEY L. WARNOCK Manchester, Conn.
A. CRICHTON McCUTCHEON Petersburg, Va.

1937

DAN EDMONSON Boydton, Va.
RICHARD SEACORD New Rochelle, N. Y.
G. B. WOODWARD Norwalk, Conn.
A. J. DeGUTIS South Boston, Mass.

Pledges

JACK SHEEDY Gloucester, Mass.
VINCENT L. LEWIS Saxis, Va.
WARREN LITTLETON Bloxom, Va.
MELVIN ROWE Hilton Village, Va.

Weaver Read

James Savedge

Henry Harlow

Daniel Velsor

Ralph Stambaugh

Deal Watkins

Nicholas Shearon

Benj. Kincannon

Charles Weinbrun

John Hocutt

Jos. Schaffer, Jr.

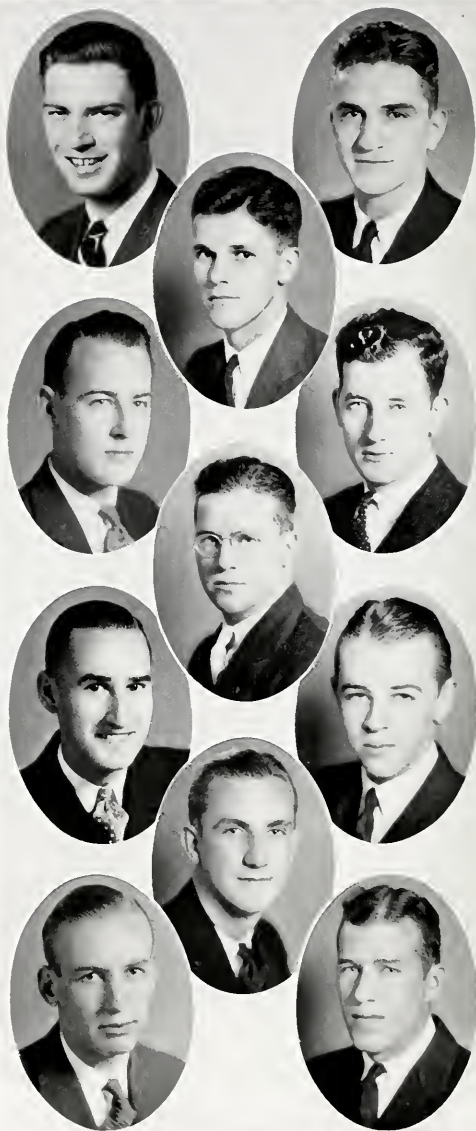

Sigma Nu

Founded at Virginia Military Institute, 1868

EPSILON IOTA CHAPTER

Established 1922

Fratres in Facultate

DR. JOSEPH ROY GEIGER

DR. PETER PAUL PEBBLES

BENJAMIN T. PAINTER

CALDER S. SHERWOOD, III

Fratres in Urbe

MASON B. PEBBLES

Fratres in Collegio

1935

WILLIAM E. COLONNA
RICHARD A. CONLEN
HARDY D. DUDLEY
JOHN E. HOCUTT
JAMES A. L. MATHERS

Newport News, Va.
Aubudon, N. J.
Norfolk, Va.
Washington, D. C.
Norfolk, Va.
CHARLES WEINERUNN, JR.

JAMES WEAVER REED
B. WILLIAM ROSENFELD
JOSEPH CROCKETT SHAEFFER, JR.
NICHOLAS A. SHEARON
RALPH W. STAMBAUGH
Richmond, Va.

Norfolk, Va.
Norfolk, Va.
Wytheville, Va.
Portsmouth, Va.
Pulaski, Va.

1936

HENRY J. HARLOW

Shrewsbury, Mass.

JAMES N. SAVEDGE

Wakefield, Va.

1937

STUART HOPKINS HALL

Richmond, Va.

DANIEL E. VELSOR

BENJAMIN F. KINCANNON, JR.
Rural Retreat, Va.
White Plains, N. Y.

Pledges

GEORGE EDWARD MANN, JR.
ROBERT ADAMS
EDWARD M. COGSWELL
JOHN A. COGSWELL
PETER HANSEN
DONALD R. LORD

Detroit, Mich.
New York, N. Y.
Belmont, Mass.
Belmont, Mass.
White Plains, N. Y.
Belmont, Mass.

ROBERT B. PORTREAU
LESLIE DE GROVE POTTER, JR.
JOHN SCOTT SHAEFFER
JACK WALDEN
DEAL P. WATKINS
ANDREW W. BORDEN

Portsmouth, Va.
Pleasantville, N. Y.
Wytheville, Va.
Tappahannock, Va.
Emporia, Va.
Norfolk, Va.

Richard Velz

John MacFall

John C. Sheppard

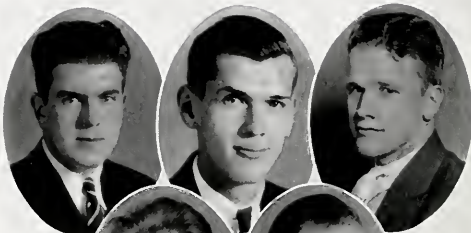

David Rutledge

Stewart Mensing

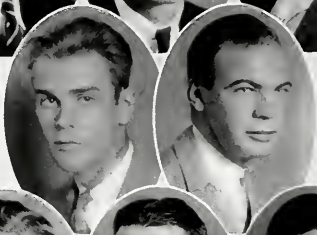

Everett Harris

Lloyd Langbauer

Gordon Shimmers

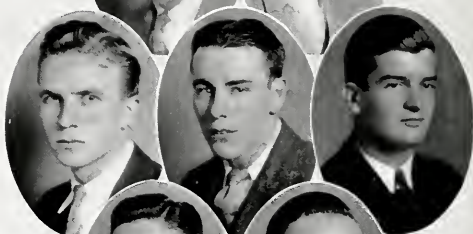

John Hillier

David Agnew

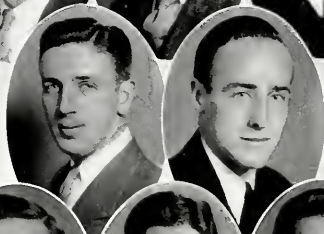

William Thomas

Charles Fuller

Cameron Ogden



Samuel Schlapfer

William Musbach

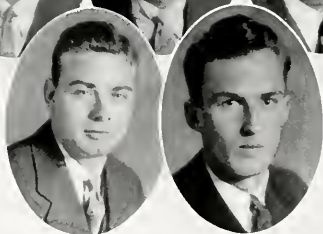

Phi Kappa Tau

Founded at Miami University, 1906

ALPHA THETA CHAPTER

Established 1926

Fratres in Facultate

DR. CHARLES F. MARSH

OTIS W. DOUGLASS

Fratres in Urbe

THOMAS G. McCASKEY

Fratres in Collegio

1935

DAVID AGNEW	Pulaski, Va.	WILLIAM H. MARDEN	Stoughton, Mass.
WILLIAM F. COLLINS	Richmond, Va.	WILLIAM F. MUSBACH	Marshfield, Wis.
CHARLES FULLER, JR.	Waltham, Mass.	CAMERON OGDEN	Montclair, N. J.
WILLIAM HARKINS	Plymouth, Mass.	R. VOLLIE RICHARDSON	Hampton, Va.
JOHN A. HILLIER, JR.	Braintree, Mass.	JOHN DAVID RUTLEDGE	Atlantic City, N. J.
LLOYD C. LANGBAUR	Hamilton, Ohio	JOHN CHARLES SHEPPARD	Cambridge, Ohio
J. O. MANLY, JR.	Staunton, Va.	RICHARD A. VELZ	Poughkeepsie, N. Y.
FRANKLIN D. WILLAON			Washington, D. C.

1936

E. LOUIS PHILLIPS, JR.	Franklinville, N. Y.	HENNING A. ROUNTREE	Hampton, Va.
SAMUEL O. SCHLAFER	Flemington, N. J.	HENRY G. SEYMOUR	Williamsburg, Va.

1937

JAMES LYMAN BELKNAP	Reading, Mass.	DONALD A. MAQUIRE	Verona, N. J.
THOMAS M. GREGORY, JR.	Richmond, Va.	H. STEWART MENSING	Somerville, N. J.
EVERETT N. HARRIS, JR.	Bumpass, Va.	GORDON D. SHINNERS	Brookline, Mass.
JOHN MACFALL	Newport, R. I.	JOHN CARTER STURGES	Georgetown, Conn.
WILLIAM F. THOMAS			Newport News, Va.

Pledges

AYLETT BAKER	Newport News, Va.	RODNEY JONES	Brooklyn, N. Y.
RALPH T. BAKER	Newport News, Va.	JOHN S. McNULTY	Mount Vernon, N. Y.
WILLIAM GILMORE BRAZLEY	Lawrenceville, Va.	ARTHUR B. MATHENY	Catlett, Va.
VINCENT BURGESS	Dalgreen, Va.	WALTER H. PERRY, JR.	Georgetown, Conn.
BRADBURY GILBERT	Winchester, Mass.	JAMES PYE	Stoughton, Mass.
PORTER HOLMES	Brockton, Mass.	GRIFFON C. WAKEFIELD	Portsmouth, Va.
LOUIS WILLOUGHBY, JR.			Williamsburg, Va.

William Schmeidel

Fred Boysen

Edward Hessian

J. Albert Hessian

Vernon Sweet

Robert Gillis

Ralph Nester

Oscar Ward

Carl Mitson

John Bunting

William Gove

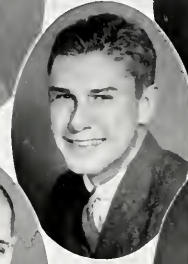
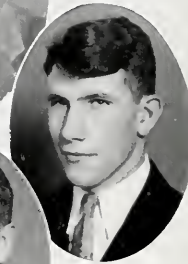
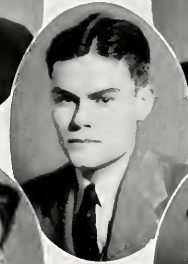
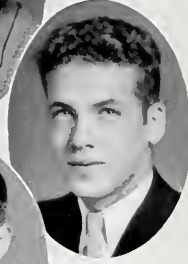

Lambda Chi Alpha

Founded at Boston University, 1909

EPSILON ALPHA ZETA

Established 1927

Fratres in Urbe

ROBERT W. WYNN

CALVIN J. CHARNOCK

Fratres in Facultate

WAYNE F. GIBBS

Fratres in Collegio

1935

J. R. GILLIS	Chincoteague, Va.	R. NESTOR	Caldwell, N. J.
N. JESTER	Chincoteague, Va.	W. SCHMIEDL	Arlington, N. J.
J. E. HESSIAN	Forest Hills, N. Y.	C. SØRENSEN	New Hyde Park, N. Y.

1936

J. BUNTING	Chincoteague, Va.	WILLIAM GOVE	Salem, Mass.
------------	-------------------	--------------	--------------

1937

J. A. HESSIAN	Forest Hills, N. Y.	VERNON SWEET	Chester, Pa.
CARL MITSON	Arlington, N. J.	OSCAR WARD	Phoebus, Va.

Pledges

FREDERICK BOYSEN	Egg Harbor, N. J.
WILLIAM FRAHER	Warfield, Va.
JOHN GILL	Ettrich, Va.
ROBERT GREENWELL	Hopewell, Va.
ALBERT HAWKINS	Waynesboro, Va.
HERBERT JESMOTT	Brooklyn, N. Y.
ELMORE JETER	Richmond, Va.
THOMAS JOHNSTONE	East Orange, N. J.
CHESTER LANG	Cranford, N. J.
PAUL MINGEE	Phoebus, Va.
ARTHUR MUNAHAN	Wellesley, Mass.
GEORGE OLDFIELD	Arlington, N. J.
ARTHUR RATCLIFFE	Appalachia, Va.
MINOR THOMAS	East Radford, Va.

Murray Polsky

Marshall Brickell

George Clare

Arthur Blaker

Irwin Jaslow

Harry Spack

Melvin Kaufman

Elliot Cohen

Nathan Plaks

Alfred B. Caring



Phi Alpha

Founded at George Washington University, 1914

TAU CHAPTER

Established 1927

Fratre in Urbe

HARRY SPACK

Fratre in Facultate

IRVING SILVERMAN

Fratres in Collegio

1935

ALFRED B. CARING	Ozone Park, N. Y.
A. DAVID MATZKIN	Bronx, N. Y.
NATHAN PLAKS	Brooklyn, N. Y.
MURRAY PULSKY	Brooklyn, N. Y.
NORMAN WEINBERGER	Long Beach, N. Y.

1936

ARTHUR W. BLAKER	Camden, N. J.
IRWIN A. JASLOW	New Bedford, Mass.

1937

MARSHALL BRICKELL	Stoughton, Mass.
ROY CAROL	Long Beach, N. Y.
GEORGE CLARE	Newark, N. J.
ELLIOT COHEN	Long Beach, N. Y.
MELVIN KAUKMAN	Long Beach, N. Y.

Pledges

ISIAH ARONS	Brooklyn, N. Y.
MOF BRILL	Far Rockway, N. Y.
JULES V. GOLOBERG	Long Beach, N. Y.
MORDECAI FISHERMAN	Brooklyn, N. Y.
SHELLY B. LASHMAN	Camden, N. J.
RALPH LIDER	New Bedford, Mass.
HARVEY OLIAN	Brooklyn, N. Y.
ARTHUR SELTZER	Brooklyn, N. Y.

Alphonse Bruno



Fred Casagrande

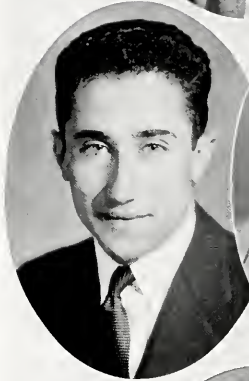

Joseph Marino



Elmo Benedetto



Alpha Phi Delta

Founded at Syracuse University, 1913

BETA GAMMA CHAPTER

Established 1930

Graduate Student

JOHN PENELLO, Graduate Student, Norfolk, Va.

1935

JOSEPH SERRA, Graduate Student, Norwich, Conn.
MICHAEL CIFELLI, Graduate Student, Princeton, N. J.

1936

FRED CASAGRANDE, Graduate Student, Asbury Park, N. J.
JOHN DE GRADE, Graduate Student, Paterson, N. J.

1937

ALPHONSE BRUNO, Graduate Student, Pittston, Penn.
ELMO BENEDETTO, Graduate Student, Lynn, Mass.
JOSEPH MARINO, Graduate Student, Jamaica, N. Y.

Pledges

CARL FISCELLI, Pledge, Newark, N. J.
DOMINIC MFVOLI, Pledge, Camden, N. J.
JOSEPH ZANGHI, Pledge, Richfield Park, N. J.
PETER TUMINELLI, Pledge, Hawthorne, N. J.
WILLIAM TARASCHI, Pledge, Hamilton, N. J.

Richard Griffin

Larry Sanders

Earl Robertson

William Savage

J. Kenneth Miller

E. N. Holliday

Jos. Cridlin

Woodrow Graves

Roy Prince

Frank Pretlow

Paul Rundy

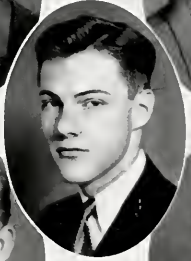
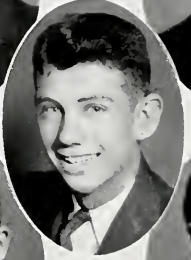
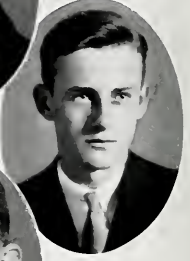
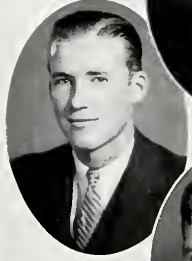

Sigma Pi

Founded at Vincennes University, 1897

ALPHA ETA CHAPTER

Established 1931

Fratres in Facultate

DR. R. L. MORTON

J. D. CARTER

Fratres in Urbe

MARK WOODWARD

JOSEPH CRIDLIN

Fratres in Collegio

1935

WOODROW GRAVES
FRANCIS PRETLOW
EARL ROBERTSON
PAUL ROUNDY

Boulevard, Va.
Suffolk, Va.
Dante, Va.
Washington, D. C.

1936

RICHARD GRIFFEN
EDWARD HOLLADAY

Williamsburg, Va.
Smithfield, Va.

1937

KENNETH MILLER
ROY PRINCE
LOWERY SANDERS

Hampton, Va.
Washington, D. C.
Warsaw, Va.

Pledges

ROBERT BOAS
ORTHELLO BATTEN
JOHN COINER
CLYDE CRIDLIN
CECIL DOSS
ORVILLE FRANKLIN
W. H. SAVAGE
HUNTER SIMPSON
ALBERT SZUMIGALI

Stewart, Va.
Smithfield, Va.
Washington, D. C.
Jonesville, Va.
Glade Hill, Va.
Bassett, Va.
Walayville, Va.
Fredericksburg, Va.
Erie, Pa.

Sbale Tulin

Harold Freeman

Leonard Phillips

Herbert Grandstein

Cyril Mirmelstein

Roswell Natal

Samuel Sverdlík

Albert Green

Edgar Kerner

Alvin Cedarbaum



Pi Lambda Phi

Founded at Yale University, 1895

PSI CHAPTER

Established 1929

Fratres in Collegio

1935

EDGAR HOWARD KERNER New York City, N. Y.

1936

HAROLD DUDLEY FREEMAN New York City, N. Y.
SHALF LEON TULIN Hartford, Conn.
SAMUEL S. SVEROLIK Brooklyn, N. Y.
ALVIN CEDARBAUM New York City, N. Y.

1937

HERBERT GRANSTEIN Chicopee, Mass.
ALBERT GREEN Newport News, Va.
CYRIL MIRMELSTEIN Newport News, Va.
LEONARD PHILIPS Bronx, N. Y.

1938

EDWIN A. WOLF Detroit, Mich.
LESTER NEIMEN Detroit, Mich.
MELVIN J. ROSS Brookline, Mass.
LAURENCE DANIELS Brookline, Mass.

Pledges

ROSWELL NATAL Camden, N. J.
IRVING BRAND New York City, N. Y.
ROBERT LEVIN Newport News, Va.

A. Moore

D. Torrell

Y. Winslow

A. Oldfield

A. Fauntleroy

E. Beebe

F. Allen

E. Young

L. Sheppard

M. Hilderbrant

M. J. Roth

N. Sparks

V. J. Relph

A. Hooker

E. Sheeran

A. Robertson

V. McDaniels

R. DeGorgorza

B. Dale

J. Pollard

A. Hubbard

J. Dumont

J. Whittaker

M. Yeamen

E. Johnson

P. Eppes

A. Renforth

H. Ridgeley



Chi Omega

Founded at University of Arkansas, 1895

OMICRON BETA CHAPTER

Established 1921

Sorores in Urbe

MRS. R. P. WALLACE
MRS. VAN GARRETT
MRS. A. L. MISIEL
KATHERINE BROOKS

MRS. G. T. BROOKS
MRS. S. P. MOOREHEAD
MRS. R. MCCREARY
MARGARET BRIDGES

MRS. J. R. GEIGER
LILIAN EASLEY
HARRIET GARRETT
MRS. A. L. MEISEL

Sorores in Collegio

1935

YETIVE WINSLOW DUDLEY	Crewe, Va.	BETTY WESTON	Norfolk, Va.
BETTY JOHNSON	Smithfield, Va.	EILEEN SHEERAN	Forest Hills, N. Y.
JANE WHITTAKER	Sheffield, Pa.	NANCY SPARKS	Portsmouth, Va.
JANE DUMONT	Brookline, Mass.	HELEN RIDGELY	Washington, D. C.
ARABELLE HUBBARD	Plainfield, N. J.	PEG YEAMEN	Ridgefield Park, N. J.

1936

ANNE RENFORTH	Yorktown, Va.	MARTHA CONNELLY	Morristown, Pa.
ESTER BEEBE	Montclair, N. J.	ANNE FAUNTLEROY	Charleston, S. C.
MARY J. RUTH	Lorraine, Ohio	ANN HOOKER	Stuart, Va.
VIRGINIA MCDANIELS			Norfolk, Va.

1937

FLORENCE ALLEN	Richmond, Va.	DEBORAH RALPH	Lynchburg, Va.
PATRICIA PARSONS	Arlington, N. J.	BETTY DALE	Wayne, Pa.
ANNE MOORE		FORTRESS MONROE	

Pledges

AUDREY HARMON	Wakefield, Mass.	PHYBE EPPES	Battle Creek, Mich.
RANCHITA DE GORGORZA	Cherrydale, Va.	SUSAN THOMPSON	Bellows Fall, Vt.
ANN ROBINSON	Petersburg, Va.	JEAN POLLARD	Portsmouth, Va.
MARJORIE McCABE	Brookline, Mass.	VAL JEAN RELPH	Waverly, Pa.

B. Bassett

D. Toulon

E. Schwerin

N. Bitler

H. Harwood

C. Land

N. Beverly

M. Hobbs

D. Willis

B. F. Courtney

M. Fitzgerald

E. Latane

M. Hoffman

J. Sunderland

L. Hawley

A. Holzapfel

A. Fairleigh

S. Pevear

C. McCoy

A. Seeley

A. Cummings

A. Bowen

C. Arnest

J. Parker

H. Simpson

S. Dobbs

E. McCallum

A. Stuart

M. Wilson



Kappa Alpha Theta

Founded at Depauw University, 1870

BETA LAMBDA CHAPTER

Established 1922

Sorores in Facultate

MISS EMILY HALL

MRS. JOHN FISHER

Sorores in Urbe

MISS PETICOLA LEE

MRS. Y. O. KENT

MRS. JOHN HENDERSON

Sorores in Collegio

1935

HELEN SIMPSON

Norfolk, Va.

HELEN HARWOOD

Williamsburg, Va.

MARGARET WILSON

Bowling Green, Va.

1936

ANNE BOWEN

Pounding Mill, Va.

ELEANOR McCALLUM

Chillicothe, Ohio

ANN CUMMINGS

Newton, Mass.

DOROTHY TULLON

Balboa, Canal Zone

SARAH DOBBS

Atlanta, Ga.

MARION HOBBS

Bronxville, N. Y.

1937

NELIA BEVERLY

Winchester, Va.

MARY HOFFMAN

Norfolk, Va.

JANE SUNDERLAND

Fortress Monroe, Va.

SALLY PEYFAR

Lynn, Mass.

BERTIE FOX COURTNEY

Mundy Point, Va.

CORNELIA LAND

Surrey, Va.

MARGARET FITZGERALD

Clarksville, Va.

ELLEN LATANE

Oak Grove, Va.

ELIZABETH SCHWERIN

San Diego, Calif.

MARY KING LEE

Williamsburg, Va.

DORIS CAMPBELL

Buffalo, N. Y.

SOPHIE KNOX

Washington, D. C.

ANN FARLEIGH

Hopkinsville, Ky.

Pledges

JANE PARKER

Norfolk, Va.

ADA FAIRLAX STUART

Tappahannock, Va.

CATHERINE ARNEST

Hague, Va.

BARBARA BASSETT

Swarthmore, Pa.

MARY TALOR BARNES

Tazewell, Va.

NINA BITLER

Lansdowne, Pa.

LUCIA HAWLFY

Washington, D. C.

ANN HOLZAPFEL

Sandusky, Ohio

CAROL MCCOY

Bronxville, N. Y.

DIANA WILLIS

Hampton, Va.

ANN SEELY

Newark, N. J.

KATHLEEN HEROLD

Olean, N. Y.

N. Adams

J. Luckie

H. Council

E. Nenzel

V. Sampson

E. Miller

A. Thomas

N. Blair

D. Beck

V. Mister

M. Peek

R. Cobbett

M. Frank

F. Saybolt

M. Miller

A. Poindexter

M. Harrison

E. Parker

S. Waters

A. Nenzel

C. Southgate

E. Feiser

H. Kimmell

D. Robbins

S. Robbins

B. Martin

M. Butler

J. Gordon

J. Lewis

L. Ribble



Kappa Kappa Gamma

Founded at Monmouth College, 1870

GAMMA KAPPA CHAPTER

Established 1923

Sorores in Urbe

MRS. RUTHERFORD GOODWIN
MISS ELLA REPAS

MRS. WALTER BOZARTH
MISS JANE ARMSTRONG

Sorores in Collegio

1935

VIRGINIA MISTER	Caperville, Va.	ANN POINOTER	Morrison, Va.
ANN NENZEL	Richmond, Va.	DOROTHY BECK	Baltimore, Md.
ANNAH THOMAS	Bristol, Va.	LUCY RIBBLE	Wytheville, Va.
RUTH COBBETT	Morristown, N. J.	EMILY PARKER	Kensington, Md.
HARRIET COUNCIL		Suffolk, Va.	

1936

HELEN KIMMEL	Hampton, Va.	MARY GRAYTT	Blackstone, Va.
ELIZABETH FIESER	Washington, D. C.	NANCY BLAIR	Danville, Va.

1937

MARJORY MILLER	Holrege, Neb.	JANE LEWIS	Newport News, Va.
EVELYN MILLER	Holrege, Neb.	VIRGINIA CHESNON	Portage, Pa.
JEAN LUCKIE	East Aurora, N. Y.	FLORENCE SAYBOLT	Washington, D. C.
MARJORIE HARRISON	Washington, D. C.	MINNIE FRANCK	Richmond, Va.
ROSEMOND REISEK		Boston, Mass.	

Pledges

SUZANNE WATERS	Seattle, Wash.	BARBARA MARTIN	Cleveland, Ohio
MARGARET PEEK	Norfolk, Va.	CONSTANCE SOUTHGATE	Boston, Mass.
JEAN GOROON	Earlton, Pa.	FRANCES NENZEL	Richmond, Va.
NANCY AGAMS	Dover, Del.	SARA ROBBINS	Tarrytown, N. Y.
JOANNA CORY	Lafayette, Ind.	HELEN WALL	Washington, D. C.
MARIETTA BUTLER	Manilla, Phillipine Islands	ELIZABETH NICHOLAS	Boston, Mass.
KATHERINE KNAPP		Pulaski, Va.	

Lois McEwen

Jane Ayers
Kathrine Williams



Jane Steele

Clover Johnson
Anne Loram



Florence Fisher

Margery Hasseltine



Virginia Clementson

Mildred Heinemann
Elizabeth Jones



Carol Gouldman

Mae Wright



Harriet Morden

Sarah Jane Reed
Sarah Rawlings



Frances Lamar

Jeannette Philbrick
Nancy Bastress



Pi Beta Phi

Founded at Monmouth College, 1867

VIRGINIA GAMMA CHAPTER

Established 1925

Sorores in Urbe

MRS. E. M. GWATHMEY
MRS. D. J. BLOCKER

MRS. J. G. WARBURTON
MRS. FLOYD AYRES

Sorores in Collegio

1935

FRANCES LAMAR	Germantown, Pa.	JANE OFWEL	Wytheville, Va.
SARAH JANE REED	Pensacola, Fla.	KATHERINE WILLIAMS	Fayettesville, Pa.
	VIRGINIA CLEMENTSON	Clarendon, Va.	

1936

JANE STEELE	Lexington, Ky.	ELIZABETH JONES	Norfolk, Va.
LOIS McEWAN	Oak Park, Ill.	MAE WRIGHT	Lynchburg, Va.
MILDRED HEINEMANN	Margo, Va.	HELEN SCHOFIELD	Hampton, Va.
	JANE AYRES	Williamsburg, Va.	

1937

JEANNETTE PHILBRICK	Annapolis, Md.	MARGARET JOHNSON	Crofton, Pa.
CAROL GOULDMAN	Fredericksburg, Va.	FLORENCE FISHER	Lindsey, Va.
	MARGERY HASSETTINE	San Francisco, Calif.	

1938

OLIVE NESTOR	Caldwell, N. J.	HARRIET MORDEN	Bad Axe, Mich.
--------------	-----------------	----------------	----------------

Pledges

SARAH RAWLINGS	Crofton, Va.	BARBARA BEARD	Robbleskill, N. Y.
ANNE LORAN	New York, N. Y.	EVELYN TRAXLER	Washington, D. C.
NANCY BANTRASS	Mechanicsburg, Pa.	CHARLOTTE LOCKWOOD	Tenafly, N. Y.

K. Serbell

V. Watkins

P. Johnson

D. Fuller

A. Spence

M. F. Parsons

R. Farmer

N. Richardson

S. Croxton

S. Hunt

R. Brittle

A. Burke

L. Waddill

W. Hunter

D. Van Dien

J. Croxton

E. Stover

M. W. Moore

M. Smith

B. Ruffin

M. Wyman

M. Stribling

C. Graves

E. Stokes

E. Lea

K. Watkins

S. Stickle

C. Richardson

D. Love

A. Saunders



Phi Mu

Founded at Wesleyan College, 1852

GAMMA ALPHA CHAPTER

Established 1926

Sorores in Urbe

MISS PEARL YOUNG

MISS THELMA BROWN

Sorores in Facultate

MISS ETHEL SKINNER

Sorores in Collegio

1935

JULIETTE CROXTON	West Point, Va.	FRANCES SMITH	Elway, Va.
SOPHIE CROXTON	West Point, Va.	SUE STICKLE	Forest Hill, N. Y.
DOROTHY FULLER	Lebanon, Va.	ESTHER STOKES	Norfolk, Va.
WINNIFRED HUNTER	Norfolk, Va.	MARGUERITE STRIBLING	Richmond, Va.
MURIEL WYMAN	Dedham, Mass.		

1936

VIOLA BOLEYN	Hot Springs, Va.	MARY SMITH	New York, N. Y.
SARA HUNT	Jeffs, Va.	DORIS VAN DIEN	Essex Falls, N. J.

1937

AVA BURKE	Hampton, Va.	BARBARA RUFFIN	Washington, D. C.
PEGGY JOHNSON	New York, N. Y.	EVELYN STRIBLING	Richmond, Va.
MARY FRANCES PARSONS	Roanoke, Va.	LINDA WADDILL	Danville, Va.
CAROLYN RICHARDSON	Newport News, Va.	KITTY WATKINS	Emporia, Va.
VIRGINIA WATKINS		EMPORIA, VA.	

Pledges

ROBERTA BRITTELES	Emporia, Va.	MARY WELLS MOORE	Reedville, Va.
DOROTHY CAMPBELL	Pittsburgh, Pa.	NANCY RICHARDSON	Newport News, Va.
BARBARA DOUGLASS	Reedville, Va.	MARY SAGER	Danville, Va.
RUTH FARMER	News Ferry, Va.	ALLIENE SAUNDERS	Norfolk, Va.
CONSTANCE GRAVES	East Walpole, Mass.	KARIN SERBELL	Leonia, N. J.
ELIZABETH LEA	South Boston, Va.	LOIS SHEPPARD	Morristown, N. J.
DOROTHY LOVE	Hamilton, Va.	ANNE SPENCE	Elizabeth City, N. C.
ELSIE STOVER		SOUTH BOSTON, VA.	

D. Dunlop
H. Wiegand
P. Nickerson

M. Stuart
H. J. Dill

H. Ruggeri
D. Winter
M. Fielder

J. Speakman
M. Sherratt

E. Robinson
B. Phillips
D. Robinson

A. Reynolds
J. Robertson

S. Cameron
M. Vass
J. Hite

R. Richardson
D. Ridgley

D. Kincaid
B. Wood
C. Stetson

M. Nesbit
J. Tharp
O. Darling



Alpha Chi Omega

Founded at DePauw University, 1885

BETA DELTA CHAPTER

Established 1927

Sorores in Urbe

MRS. W. T. HODGES

MRS. W. M. JONES

MRS. JOHN JAHROV

Sorores in Facultate

MISS ALTHEA HUNT

MISS KATHLEEN ALSOP

Sorores in Collegio

1935

HALLIE JANE DILL	McKeesport, Pa.	DORIS ROBINSON	Monongahela, Pa.
DOROTHY DUNLAP	Blackstone, Va.	CAROL STETSON	Elyria, Ohio
ELIZABETH ROBINSON	Warrington, Va.	ROSYLN RICHARDSON	Martinsville, Va.
JANET THARP		Harrington, Del.	

1936

OLLIE DARLING	Port Jefferson, N. Y.	MARJORIE CROFT	Bulla-Cynwyd, Pa.
PRISCILLA NICKERSON	Quincy, Mass.	FRANCES GARRETT	Wytheville, Va.
BEATRICE TORRENCE	Hot Springs, Va.	SARA SEAMMON	Newport News, Va.
MARJORIE NESBIT	Belle Aire, Md.	MARION STUART	Little Falls, N. J.

1937

STIER CAMMERON	Hot Springs, Va.	BETTY PHILLIPS	Richmond, Va.
HELEN WIEGAND	Montclair, N. J.	MARGARET VASS	Richmond, Va.
ANNE REYNOLDS	Nyack, N. Y.	MARTHA SHERATT	Monongahela, Pa.

Pledges

MAY FIELDER	Washington, D. C.	BETTY WOOD	Richmond, Va.
DOROTHY KINCAID	Wilmington, Del.	ADA MCCREA	Williamsburg, Va.
DORIS RIDGELEY	Camden, Del.	JENNIF ROSE HITE	Blackstone, Va.
HEBE RUGGIEFF	Norfolk, Va.	JANE ROBERTSON	Elkton, Md.
JANE SPEANMAN	Wilmington, Del.	MARGARET WHITE	Charlottesville, Va.
DOROTHY WINNER	Pittsburgh, Pa.	EVELYN CARSONS	Harrisonburg, Va.

K. Chiswell
H. Conner
D. Prince

K. Vaden
E. Christian

S. Nesbit
L. Merkle
A. Edwards

M. Vaden
J. Smith

A. Stephenson
R. Merkle
B. Ross

R. Magruder
P. Stanley

F. Whitley
K. Bristow
S. Doane

M. Cucke
M. Rutherford

M. Hadly
H. Davis
L. Acree

E. Lewis
S. Crenshaw

S. Shelton
F. Evans

C. Wall
M. Snead



Kappa Delta

Founded at State Teachers College, Farmville, Va., 1897

ALPHA PI CHAPTER

Established 1923

Sorores in Urbe

MRS. R. P. COCKE

MISS ANNIE BOZARTH

MRS. CHARLES MARSH

Sorores in Collegio

1935

PAULINE STANLEY
KATHRYN CHISWELL
MARGARET SNEAD
DOROTHY PRINCE

Cranford, N. J.
Washington, D. C.
Richmond, Va.
Lawrenceville, Va.

ELIZABETH WARE
MARY CURTIS COCKE
MARGARET RUTHERFORD
JUNE SMITH

Sewanee, Tenn.
Williamsburg, Va.
Philadelphia, Pa.
Freehold, N. J.

1936

LOUISE MERKLE
CORINE WALL
HELEN CONNOR
ADELE STEVENSON

Cranford, N. J.
South Hill, Va.
Teaneck, N. J.
Ivor, Va.
SARAH SHELTON

VIRGINIA STERLING
ANNE EDWARDS
MABEL HADLY
KATE BRISTOW

Philadelphia, Pa.
Philadelphia, Pa.
Philadelphia, Pa.
Tappahannock, Va.
Norfolk, Va.

1937

PAGGY ROCAP
HARRIET DAVIS
FLORENCE EVANS
KATHRYN VADEN
LOUISE ACRE

Plainfield, N. J.
Poolesville, Md.
Clarendon, Va.
Gretna, Va.
Sharps, Va.

ELSIE LEWIS
MARY WINSTON NELSON
MARRIANNE KELLER
MARY SHACKLETON
SARAH NESBIT

Tappahannock, Va.
Williamsburg, Va.
Newport News, Va.
Victoria, Va.
Birmingham, Ala.

Pledges

SALLY CRENSHAW
SUZANNE DOANE
RUTH MERKLE
MARGARET VADEN
FLORENCE WHITELY
BETSY CHRISTIAN

Yorktown, Va.
Phoebus, Va.
Cranford, N. J.
Gretna, Va.
Philadelphia, Pa.
Roanoke, Va.
BARBARA ROSS

RUTH MAGRUDER
MABEL TURNER
WILBERTA NEWBERRY
BONNIE AVERY
HELEN PARKER
VIRGINIA EVANS
Edinboro, Pa.

Richmond, Va.
Norfolk, Va.
Los Angeles, Calif.
Holdcroft, Va.
Waterview, Va.
Walton, N. Y.

M. Van Oot

K. Ferguson

B. Capps

L. Morriss

J. Lee

C. Weaver

F. Jenkins

V. Jones

G. Crider

P. King

E. Sneed

E. Carrington

R. Amwyll

C. Heintz

E. Booker

D. Hand

V. Somerndike

E. Barnes

A. Sneed

A. Price

A. Greene

M. Parmelee

J. Thornburgh

M. Overton



Delta Delta Delta

Founded at Boston University, 1888

ALPHA MU CHAPTER

Established 1928

Sorores in Urbe

MRS. WILLIAM GUY	MRS. A. E. KENDREW
MRS. K. J. HOKE	MRS. J. H. JACKSON
MRS. CHARLES DUKE	

Sorores in Collegio

1935

RUTH AMWYLL	Harrisburg, Pa.	MILDRED OVERTON	Portsmouth, Va.
ELISE BARNES	Portsmouth, Va.	MARGARET MARY PARMELEF	Carneys Point, N. J.
LEE COYTE	Asbury Park, N. J.	ANNE SNEED	Toano, Va.
LOUISE MORRIS	Victoria, Va.	BEATRICE WYNNE	Norfolk, Va.

1936

JUNE ACKERMAN	Asbury Park, N. J.	EMILY SNEED	Toano, Va.
KATHRYN FERGUSON	Cranford, N. J.	MARGARET VAN OOT	Richmond, Va.

1937

ELIZABETH CARRINGTON	Ventor, N. J.	ANN PRICE	Montvale, N. J.
DOROTHY HAND	Patterson, N. J.	JANE THORNBURGH	Bloomfield, N. J.
MARGUERITE McMENAMIN	Hampton, Va.	HELEN WALLACE	Bethesda, Md.

Pledges

FRANCES JENKINS	Roanoke, Va.	JESSIE LEE	East Orange, N. J.
PHYLIS KING	Rockville Center, N. Y.	BARBARA NICHOLAS	Dayton, Ohio
ELIZABETH BOOKER	Lottsburg, Va.	JEANNE PARMELEF	Carneys Point, N. J.
BERTHA JANE CAPPS	Norfolk, Va.	JANE SAVEN	Princeton, N. J.
GRACE CRIDER	Lakewood, Ohio	BARBARA SHEPLER	Harrisburg, Pa.
LUCILLE FITTS	Cortland, N. Y.	CHRISTINE WEAVER	Glouster, Va.
VIRGINIA JONES	Newport News, Va.	HELEN WOOD	East Orange, N. J.

D. Young

N. Ligon

A. Lohden

C. Maher

J. Watt

M. Graves

C. Sizemore

A. Gordon

H. Mallory

G. Kimmell

B. Brouse

M. Trevilian

F. Walker

G. Grason

M. Bausman

F. Moreland

M. Moore

J. Hull

M. Kessler

D. Nice

M. Moreland

S. Jones

W. Brougher

S. Elmore

J. Mallory





Inter-Fraternity Council

Officers

ARTHUR BLAKER	<i>President</i>
DAVID RUTLEDGE	<i>Vice-President</i>
BUD TULIN	<i>Secretary-Treasurer</i>

Phi Kappa Tau

Cameron Ogden
Dave Rutledge

Sigma Alpha Epsilon

Ned Legrande
Fred Eidness

Lambda Chi Alpha

John Bunting
Al Hessian

Pi Lambda Phi

Ed Kerner
Bud Tulin

Theta Delta Chi

Jack Lewis
Moncure Little

Sigma Nu

Ralph Stambaugh
Jimmy Savage

Sigma Phi Epsilon

Wesley Warnock
Crichton McCutcheon

Kappa Alpha

George Mason
John McManus

Sigma Pi

Edward Hoddiday
Woodrow Graves

Phi Alpha

Hudson Blaker
Elliot Cohen

Alpha Phi Delta

Alphonse Bruno
Elmio Benedetto

Pi Kappa Alpha

Jack Willis
Gene Barclay

Kappa Sigma

Naren Hogg
Bill Harmon



Pan Hellenic Council

Officers

SALLY DOBBS
RUTH COBBETT

President
Secretary-Treasurer

Kappa Alpha Theta

Sally Dobbs
Sally Pevear

Pi Beta Phi

Frances Lamar
Mildred Heinemann

Phi Mu

Juliet Croxton
Esther Stokes

Kappa Kappa Gamma

Ruth Cobbett
Marjorie Harrison

Alpha Chi Omega

Carol Stetson
Olive Darling

Delta Delta Delta

Margaret Parmalee
Margaret Van Oot

Chi Omega

Martha Connelly
Bunny Young

Kappa Delta

Kathryn Chiswell
Anna Edwards

Gamma Phi Beta

Dorothy Nice
Marion Trevillian

Phi Beta Kappa

ALPHA OF VIRGINIA

Officers

H. JACKSON DAVIS	President	T. J. STUBBS, JR.	Corresponding Secretary
CHANNING M. HALL	Vice-President	J. R. GEIGER	Treasurer
D. W. DAVIS	Recording Secretary	R. L. MORTON	Historian

Members in Residence

Kathleen M. Alsop	J. Wilfred Lambert	Mrs. John Zaharov
A. R. Armstrong	Joseph R. Geiger	Vernon L. Nunn
Martha E. Barksdale	W. A. R. Goodwin	Gladys Omohundro
D. J. Blucker	William G. Guy	P. P. Peebles
H. L. Bridges	Emily Moore Hall	R. C. Robb
J. S. Bryan	K. J. Hoke	C. B. Shreeves
Eleanor Calkins	J. R. L. Johnson	T. J. Stubbs, Jr.
Donald W. Davis	R. C. Young	Mrs. T. J. Stubbs, Jr.
	Albion Guilford Taylor	

Affiliated Members

T. S. COX (Beta of Virginia)	R. L. MORTON (Beta of New Jersey)
JOHN R. FISHER (Alpha of Tennessee)	S. D. SOUTHWORTH (Beta of New Jersey)
MRS. J. R. FISHER (Alpha of Tennessee)	JOHN M. STETSON (Alpha of Connecticut)
ALTHEA HUNT (Eta of Pennsylvania)	E. G. SWEM (Gamma of Pennsylvania)
JESS H. JACKSON (Alpha of Alabama)	A. P. WAGENER (Alpha of Maryland)
GRACE W. LANDRUM (Iota of Massachusetts)	ELIZABETH CAPITAINE (Epsilon of Virginia)
R. C. McCLELLAND (Alpha of West Virginia)	CHARLES T. HARRISON (Alpha of Alabama)
CHARLES F. MARSH (Gamma of Wisconsin)	BELA W. NORTON (Alpha of Maine)
CHARLES MATTHEWS (Beta of Virginia)	

Initiates in Course

Virginia M. Clementson	Mildred H. Hedgson	Margaret M. Parmelee
Ted Walker Coleman	Martha Carr Jones	L. Harrell Pierce
Joseph Robert Dietrich	Evangeline B. Klug	George C. Pitts, Jr.
Lula Jane Gilmer	Henry Moncure Little	Joseph P. Pollard
Ernest W. Goodrich	James E. Mallonee	Martha Seaver
Charles E. Hatch	William F. Musback	Marguerite H. Stribling
Jean Evans Hocutt	Marianne W. Norris	Elizabeth M. Weston

From the Alumni

Wayne Carr Metcalf, B.S., 1913; A.M., 1917

As Honorary Members

Frank Richardson Kent	Sally Bruce Kinsolving
Josephine Lee Scott Pinckney	

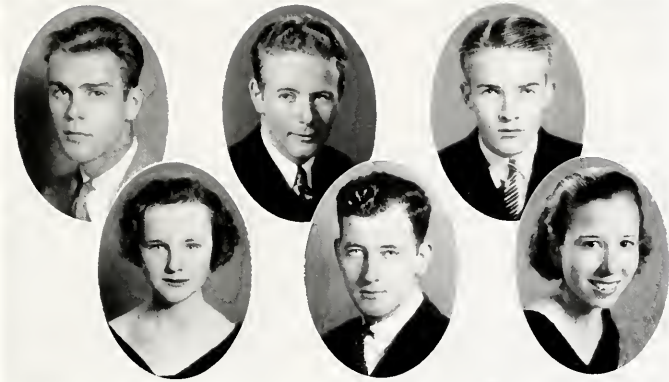

Board of Control

DOROTHY DUNLAP
MARY LOUISE HALLOWELL
J. DAVID RUTLEDGE

President
Secretary
Treasurer

MEMBERS

Alvin Gentry
Frank Manning

Roland Hall
Ralph Stambaugh

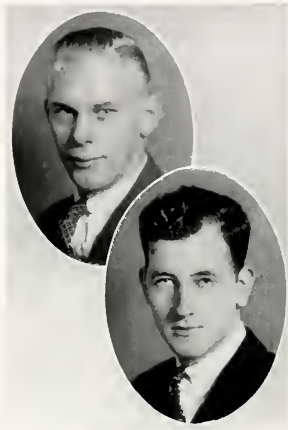

F. H. C. Society

(Flat Hat Club Society)

Founded at the College of William and Mary, in Virginia, November 11, 1750

Officers

WILLIAM SLOCUM	<i>President</i>
RALPH STAMBAUGH	<i>Treasurer</i>
WILLIAM SCHMIEDEL	<i>Secretary</i>

Members

Mr. J. C. Chandler	Roland Hall	John MacManus
Dr. P. P. Peebles	John Mapp	William Fitch
Dr. R. C. Young	G. Louis Carner	William Gove
Mr. Yelverton Kent	Jay Simpson	James Savage
L. Harrell Pierce		Babe Brown

The Flat Hat Club Society is the oldest living college organization in America, having been founded at the College of William and Mary in 1750, thus antedating the Phi Beta Kappa fraternity by twenty-six years. On its rolls may be found the names of Jefferson and others of the college's famous alumni, including the long list of notables in the Spotswood Club of Old Virginia.

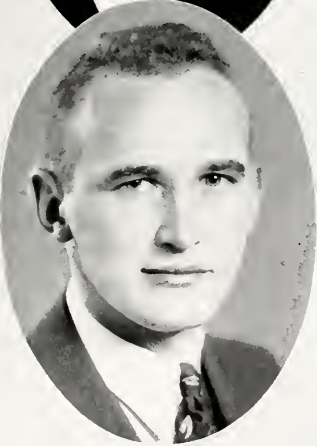
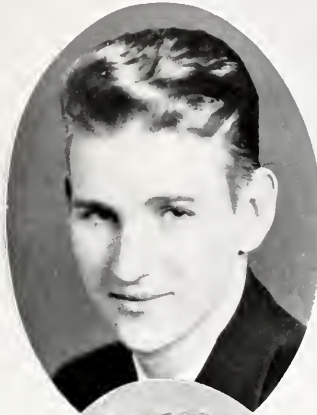

John Mapp
William Schmiedel

Harrell Pierce
Roland Hall



Omicron Delta Kappa

Founded at Washington and Lee University, 1914

ETA CIRCLE

Established 1921

Officers

H. MONCURE LITTLE	President
JOHN MAPP	Vice-President
ROLAND HALL	Secretary
CHRIS SORENSEN	Treasurer

Fratres in Facultate

J. D. Blocker	T. S. Cox	H. J. Hoke	W. L. Scott
H. L. Bridges	D. W. Davis	L. T. Jones	G. M. Small
J. D. Carter	J. R. Geiger	J. S. Kellison	A. G. Taylor
J. A. C. Chandler	W. F. Gibbs	Y. O. Kent	D. W. Woodbridge
J. C. Chandler	W. L. Gooch	C. F. Marsh	A. P. Wagener
G. G. Clark	W. G. Guy	R. C. Morton	R. C. Young
	L. V. Howard	P. P. Peebles	

Fratres in Collegio

John Penello	Frank Manning	James Mack	Harrell Pierce
Irving Silverman	George Mason	Harry Spack	John C. Sheppard
William Schmiedel			Blake T. Newton, Jr.

Omicron Delta Kappa was founded with the purpose of bringing together in one body, for the general good of the college, all leaders in various forms of activities. Membership is restricted to men. It recognizes eminence in scholarship, athletics, campus life, literary and forensic attainments, and college publications. It is recognized as one of the highest honors that can be conferred upon an undergraduate student.

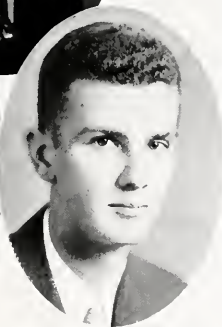
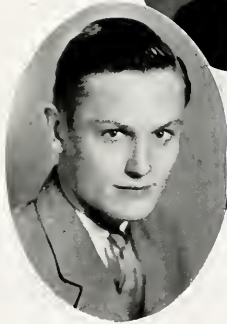
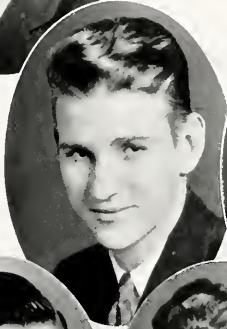
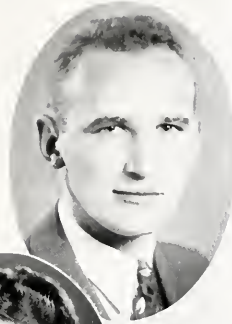
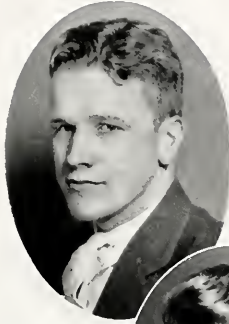

John Sheppard

Blake Newton

Harrell Pierce

Irving Silverman

Frank Manning

William Schmiedel

George Mason



Mortar Board

Officers

HARRIET COUNCIL
PAULINE STANLEY
JANE WHITTAKER
JULIETTE CROXTON

President
Vice-President
Secretary
Treasurer

Members

Dr. Grace Warren Landrum
Miss Althea Hunt
Dr. Helen Foss Weeks
Miss Martha Barksdale
Miss Matier
Mrs. Mary Nasa Goodwin
Mrs. Charles Marsh
Miss Elizabeth Capitaine

Jane Gilmer
Betty Johnson
Katherine Chiswell
Sue Stickel
Marguerite Stribling
Dorothy Dunlap
Ruth Cobbett
Yetive Winslow Dudley



R. Cobbett

Elizabeth Johnson

Juliette Croxton

Sue Stickle

Jane Gilmar

Yevie Winslow

Jane Wittaker

Katherine Chiswell

Dorothy Dunlap

Marguerite Stribling



Alpha Kappa Psi

Honorary Business Fraternity

OMEGA CHAPTER

Officers

JAMES MACK	President First Semester
JACK HILLIER	President Second Semester
JACK LEWIS	Vice-President
WILLIAM SCHMIEDEL	Secretary
CAMERON OGDEN	Treasurer

Fratres in Facultate

Professor W. F. Gibbs

Dr. A. G. Taylor

Fratres in Collegio

R. B. Hall
Dick Velz
Ed Hessian
F. Weathers

Carl Mitson
F. Hieneman
Bill Harmon
Wm. Musback
William Slocum

Deal Watkins
William Gove
Louis Phillips
Jay Simpson



Delta Psi Kappa

Honorary Physical Education Club

Officers

PEGGY YEAMAN

President

NANCY HORN

Secretary

ANN EDWARDS

Treasurer

Honorary Members

Peggy Yeaman

D. Channings

Jane Whittaker

Ann Cummings

Nancy Horn

Geddes Weed

Ann Edwards

W. Brougher

Dorothy Beck

Margaret Dawson



Phi Delta Gamma

Officers

ERNEST GOODRICH

RICHARD VELZ

HIRAM DAVIS

President

Vice-President

Secretary-Treasurer

Members

John McManus
Harold Gouldman
Henry Seymour
Parker Buck

Carl Mitson
James O'Flaherty
William Fitch
Harrell Pierce

Mark Woodward



Theta Chi Delta

Officers

JOSEPH POLLARD
JAMES MALLONEE
GEORGE PITTS
ROBERT DIETRICK

President
Vice-President
Recording Secretary
Corresponding Secretary

Faculty Members

Dr. R. G. Robb
Dr. W. G. Guy

A. R. Armstrong
C. S. Sherwood, III

Members

Eugene Tally
Harold Bray
Eugene Barclay
William Dobson
Galm Ewing

William Duncan
Albert Michaels
Norman Murray
Paul Lambert
Curtis Jernigen
Hudson Lankford

Archie Sinclair
Alvin Cederbaum
James Harvell
Kirtner Johnson
Carlton Casey



Sigma Pi Sigma

Officers

JOHN COLEMAN
ROBERT DETRICH
EVANGELINE KLUG

President
Vice-President
Secretary-Treasurer

Faculty Advisor

Dr. Young

Faculty Members

Dr. William Merrymon Dr. John Stetson
Dr. George Guy

Members

Poris Kissinger
Edloe Morecock
Larry Saunders
Roy Prince

Harry Sager
Margaret Thompson
Galen Ewing
George Ash



Phi Sigma

Officers

JOSEPH POLLARD
HARRELL PIERCE
RUTH ENGEL
MARGARET STRIBLING

President
Vice-President
Secretary
Treasurer

Honorary Members

Dr. D. W. Davis Dr. R. L. Taylor
Miss Grace Blank

Members

Ruth Engel
Virginia Clementson
Frances Cosby
Joseph Pollard
Margaret Stribling
Harrell Pierce

Walter Horn
Arthur Rich
Elizabeth Burger
Ben Painter
James Stone
G. Omohundro

Elizabeth Jones
William Dobson
Elizabeth Johnson
Claudine Moss
Gene Barclay
Dorothy Ball



Beta Alpha Psi

Officers

WILLIAM SLOCUM
WILLIAM SCHMIEDEL
WILLIAM HARMON

President
Secretary
Treasurer

Faculty Members

W. F. Gibbs

Dr. P. P. Peebles

Members

John Penello
Nicholas Shearon
Albert Olmstead
Hymen Swartz



Theta Alpha Phi

Officers

RALPH LADD
ELIZABETH WARE
DOROTHY DUNLAP

President
Secretary
Treasurer

Faculty Advisor

Miss Althea Hunt

Members

Mary Purvis Hallowell
Kathryn Williams
William Fitch
Josephine Chenault
Jean Tenney
Hiram Davis

Ann Price
Arabelle Hubbard
Dan Velsor
Carlton Casey
Edloe Morecock
Bruce Kent



Wranglers Club

Officers

ERNEST GOODRICH
EARL ROBERTSON
FLETCHER WEATHERS

President
Vice-President
Secretary-Treasurer

Members

John Shepherd
John Mapp
Barrett Horton
Richard Rhodes
Sam Elliott
J. Cogswell
Ernest Goodrich

Edward Cohn
J. Goldberg
Fletcher Weathers
A. Carpenter
Ralph Ladd
Alvin Gentry

J. O'Flaherty
W. Ferguson
B. Davies
J. Simpson
R. Simpson
Alex. Dempster
Earl Robertson

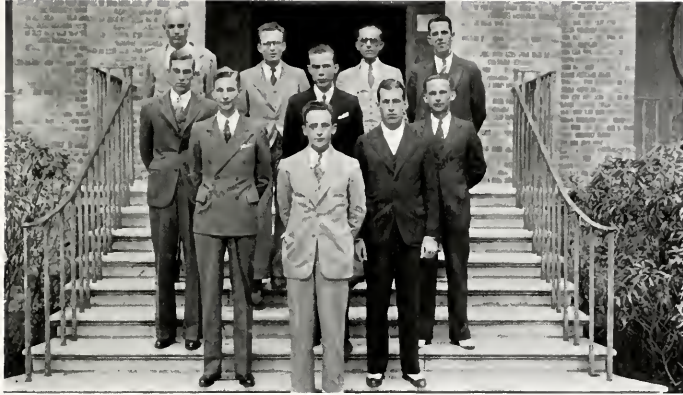

Wythe Law Club

Officers

JOE N. CRIDLIN
J. C. SCHAFFER
M. H. BROWN
ROBERT ARMISTEAD

Chancellor
Vice-Chancellor
Clerk
Bailiff

Faculty Members

Dr. Theodore Cox
Dr. P. P. Peebles

Mr. W. E. Hoffman

Mr. John Lewis
Dr. D. W. Woodbridge

Honorary Members

Mr. John Stewart Bryan
Judge Frank Armistead

Dr. Joseph R. Geiger
George E. Gregory

Student Members

Joe N. Cridlin
Merrill Brown
Mark D. Woodward

Robert Armistead
Ernest Goodrich
W. P. Lyons

J. C. Schaffer, Jr.
L. Eldon James
Alvin Gentry



Chi Delta Phi

Officers

RUTH COBBETT
ELIZABETH WARE
MERSHON KESSLER

President
Secretary
Treasurer

Members

Olivia Albertson
Ruth Cobbett
Laura Coleman
Sarah Dobbs

Ada McCrea
Russwyn Otis
Mildred Overton
Mershon Kessler

Elizabeth Ware



Kappa Phi Kappa

Officers

MAX W. DOMAN
J. WILSON CRUMP
WALTER E. HORN
GEORGE C. PITTS, JR.
DR. D. J. BLOCKER

President
Vice-President
Secretary
Treasurer
Faculty Advisor

Faculty Members

Dr. D. F. Blocker Dr. Peter Paul Peebles
J. Rawls Byrd

Student Members

William E. Bennett
Woodrow Bralley
J. Wilson Crump
William E. Dobson

Max W. Doman
Charles E. Hatch
Earl Hillman

Walter E. Horn
Bruce M. Kent
George C. Pitts, Jr.
William H. Savage



Kappa Delta Pi

Officers

WINIFRED HUNTER
 MARY WHITLEY
 HELEN GOSLEE
 ELISE BARNES
 ELIZABETH WESTON
 KATHERINE WILLIAMS

President
Vice-President
Recording Secretary
Corresponding Secretary
Treasurer
Reporter

Faculty Advisor

Dr. J. Paul Leonard

Members

Ruth Engle
 Virginia Ann Codell
 Jane Gilmer
 Winifred Hunter

Mary Whitley
 Ann Northington
 Helen Goslee
 Cecilia Thomas

Elise Barnes
 Elizabeth Weston
 Katherine Williams
 Christian Haley



Eta Sigma Phi

Officers

ANN NORTINGTON
 MARTHA CARR JONES
 HAZEL BOWERS
 JANE GILMER
 DOROTHY PRINCE

President
Vice-President
Secretary
Treasurer
Sergeant-at-arms

Faculty Advisors

Mr. Robert McClallan Mr. Charles Shreeves
 Dr. A. P. Wagener

Members

Hazel Bowers
 Virginia Ann Codell
 Norma Coe
 Helen Connor
 Jane Gilmer
 K. Louise Allen

Nancy Holland
 Eleanor Martin
 Ann Northington
 Martha Carr Jones
 Bernice Marston

Dorothy Prince
 Nancy Reevely
 Carolyn Ridgeway
 Mable Furner
 Julia Bader
 Blanche Hoover



French Club

Officers

JESSIE LEE
MIDGE HEINEMANN

President
Vice-President

RUTH HARRISON
OLIVIA ALBERTSON

Secretary
Treasurer

Honorary Members

DR. VICTOR ITURRALDE

DR. J. R. FISHER

DR. EARL G. SWEM

Members

Helen Addis
Alice Allen
Mary Allison
Olivia Albertson
Lois Buar
Stella Blum
Elizabeth Cassells
Norma Coe
Bertie Courtney
Walker Coakley
Robert Dixon
Suzanne Doane
Vincent Durano
Virginia Dailey
Florence Evans
May Fielder
Ann Fauntleroy
Virginia Fuller
Gertrude Glass
Virginia Gruss

Ruth Harrison
Margery Hazeltine
Marion Hobbs
Mildred Heinemann
Mildred Hodgson
Nancy Hollins
Nancy Holland
Rachael Hopkins
Cary Lee Jordan
Sylvia Kellam
Marian Keller
Katherine Knapp
Helen Kimmel
Jessie Lee
Elizabeth Lea
Mary King Lee
Bernice Marsden
Eleanor Martin
Helen Mathews
Evelyn Murley

Eleanor McCallum
Harriet Morden
Thelma Martin
Ann Northington
Mary T. Nelson
Marjorie Nesbitt
Jeannette Philbrick
Betty Phillips
Particia Parsons
Evelyn Robertson
Carolyn Ridgway
Carolyn Richardson
Barbara Ruffin
Janet Robinson
Hebe Ruggieri
Mary Salisbury
Sarah Scammon
Gertrude Siegal
Anne Sneed
Emily Sneed

Frances Smith
Marjorie Sparrow
Pauline Stanroy
Jane Steele
Jane Sayen
Eileen Sheeran
Jane Speakman
Helen Stein
Margaret White
Marion Spelman
Margaret Thorpe
Dorothy Toulon
Bud Tulin
Margaret Thompson
Margaret Van Oot
Geddis Weed
George Weinbaum
Elizabeth Weston
Mae Wright
Ethel Weiss



Kappa Omicron Phi

Officers

LOUISE MORRIS
CHRISTINE HAILEY
EMILY PARKER
HELEN SKOFIELD

President
Vice-President
Secretary
Treasurer

Sponsors

Miss Lillian Cummings
Miss G. Stuart

Miss Alma Wilkins
Miss Sallie B. Harrison

Members

Christine Hailey
Louise Morriss
Emily Parker
Helen Skofield
June Smith
Katherine Watkins

Janet Thorpe
Margaret Wilson
Regina Bowles
Rose Mary Codell
Pauline Cornett

Sarah Dobbs
Mary P. Gravatt
Priscilla Nickerson
Virginia Roach
Virginia Shankland
Elise Triplett



Clayton-Grimes Biological Club

Founded 1921

Officers

HARRELL PIERCE	President
RUTH PERSONIUS	Vice-President
ELIZABETH JONES	Secretary
CAROL GOULDMAN	Treasurer

Faculty Members

Miss Grace Blank	Mr. Tucker Jones
Dr. Donald Davis	Dr. R. L. Taylor

Members

Alice Jordan	Ben Saltz	Joseph Pollard
Harrell Pierce	Bernice Shield	Claudine Moss
Betty Johnson	Thelma Martin	Elizabeth Daugherty
Frances Crosby	Ruth West	Ester Blanchard
Richard Clements	James Stone	Dorothy Ball
Louise Thompson	Ben Painter	Charles Baugh
Olive Darling	Jane Thornburg	Betty Dale
Arthur Rich	J. O. Manly	Marion Burt



Los Quixotescos

Officers

ALEC DEMPSTER
 DORIS ROBINSON
 ESTHER BEEBE
 JEAN BERRY

President
Vice-President
Secretary
Treasurer

Members

Hatsuye Yamasaki
 Kitty Bush
 Pete Causey
 Alec Dempster
 John Penello
 Harrell Pierce
 Roslyn Richardson
 Marguerite Stribling
 William Whitehead
 Charles Wienbrunn
 Henry Seymour
 Helen Hartman

Narron Hogge
 Tom Richards
 Cora Quarrier
 Gordon Shinnars
 Hebe Ruggieri
 Jean Berry
 Ruth West
 Yevie Winslow Dudley
 Evelyn Stribling
 Esther Beebe
 Dave Rutledge
 Maxine Kanter
 Kenneth Cabbell Franklin

Doris Robinson
 Lois Burr
 Marguerite Dawson
 Marjorie Dearheart
 Maxie Kremen
 Deal Watkins
 John Trueheart
 Sue Thompson
 David Agnew
 Francis Rennolds
 Ruth Anwyll
 Julia Bader



Art Club

Officers

MARY SMITH
ANNA THOMAS
HELMA MALLORY
POLLY HIRST
HELEN ROSE

President
Vice-President
Secretary
Treasurer
Program Chairman

Members

Florence Fisher
Doris Ridgely
Lillian Slauson
Doris VanDien
Frances Walker
Dora Chun

Katherine Pierce
Clarence Verner
Emily Sneed
Nancy Satterwhite
Mary Smith
Helen Rose
Helen Connor
Louise Thompson

Polly Hirst
Helma Mallory
Frances Lamar
Lee Coyte
Mary Parsons
Marguerite Stribling



Euclid Club

Officers

ROBERT DIETRICH
 ALICE KENT
 ANNE NENZEL
 JAMES MALLONEE
 FRANCES COSBY

President
Vice-President
Secretary
Treasurer
Program Chairman

Members

Virginia Benson
 Ted Coleman
 Frances Cosby
 Betty Cowie
 Dorothy Fuller
 Helen Goslie
 Charles Hatch
 Ruth Harrison
 Marianne Norris
 Mildred Hodgeson
 Alice Kent
 Evangeline Klug
 Martha Carr Jones
 James Mallonee
 Eleanor Martin

Helen Mathews
 Anne Nenzel
 Mary Salishury
 W. H. Savage
 Jeanette Sheehan
 C. S. Sherwood
 Bill Howard
 Edward Katz
 Robert Dietrich
 Alice Allen
 Florence Allen
 Roy Prince
 Edward Dozier
 Archie Sinclair
 Frances Garrett
 Julia Knight

Elizabeth Knight
 Anne Dickerson
 Sarah Moore
 Anne Reynolds
 Martha Schifferli
 Mary Shakleton
 Margaret Thompson
 Eleanor McCallum
 Thomas Richards
 Gilman Bailey
 Mildred Graves
 Paul Roundy
 Eugene Talley
 Sue Beaman
 Carmen Venegas



History Club

Executive Committee

EDWARD COGSWELL
CARRIE LEE JORDAN

ROSWELL NATAL
KATHERINE FERGUSON

Honorary Members

DR. R. L. MORTON

MR. T. L. STUBBS

MR. J. R. COGAR

Members

Pauline Stanley
Juliette Croxton
Charles Hatch
Charles Weinbrun
Eleanor Waltrip
Bertie Fox Courtney
Betty Weston

Anne Renforth
Richard Griffin
Edward Schmidt
Anne Fairleigh
Anne Hooker
Mary Shreve
Joanna Cory
Marianne Norris

Elizabeth Daugherty
Virginia Benson
T. W. Bunkley
O. H. Harvey
Nancy Hedgecock
George Bishop
Daisy McMenamin

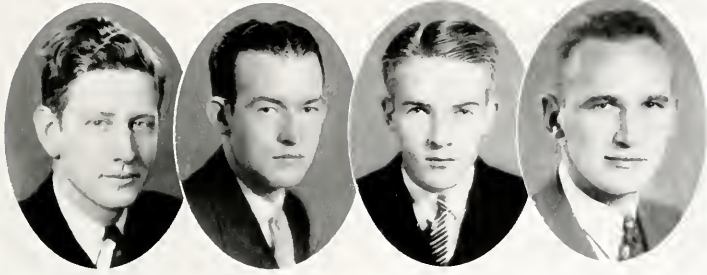

Student Body

Officers

JOHN A. MAPP

President

GEORGE BISHOP

Vice-President

ROLAND HALL

Secretary

WILLIAM SCHMIEDEL

Treasurer



View of Chandler Hall and Barrett Hall

Colonial Echo Staff



Officers

WESLEY L. WARNOCK Editor
 FRANK MANNING Business Manager

Editorial Staff

Associate Editors

A. Crichton McCutcheon
 Jay Simpson Jane Steele
 Shale Lee Tulin Olive Darling

Activities Editors

Ernestine Nagel Vira Somerndike
 Dorothy Toulon William Slocum
 Doris Campbell Richard Seacord
 Dorothy Hand Edward Holladay
 Jane Sunderland Dan Edmondson
 Janet Crowell Jefferson Davis
 Ada McCrea Jack Lewis
 Alec Dempster Fred Casagrande

Sports Editors

Edgar Kerner Margaret Yeaman

Fraternity Editor

Ruth Engel

Stenographers

Jean Watt
 June Ackerman
 Suzanne Waters

Business Staff

WARNE ROBINSON Advertising Manager
 BETH ROBINSON Photography Manager
 ESTHER STOKES Assistant Photographer
 FRANCIS REYNOLDS Assistant Business Manager
 HUDSON LANKFORD Circulation Manager
 FRED EIDNESS Assistant Business Manager
 RALPH STAMBAUGH Assistant Business Manager

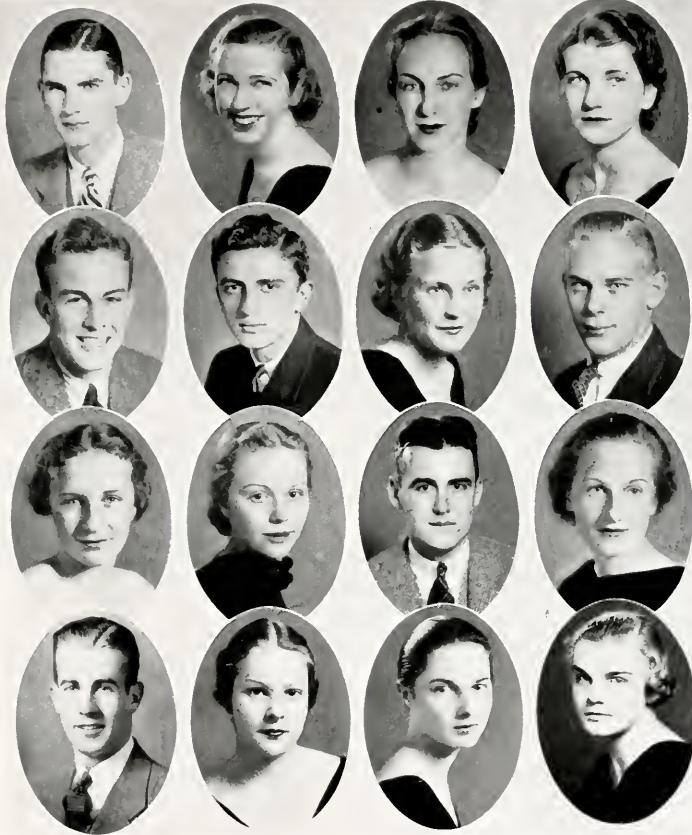

A. Dempster
 A. C. McCutcheon
 Jean Watt
 Warne Robinson

V. Somerndike
 S. Tulin
 J. Steele
 A. McCrea

D. Hand
 O. Darling
 J. Simpson
 B. Robinson

R. Engle
 W. Slocum
 M. Yeaman
 D. Campbell

The Flat Hat



Editorial Staff

L. PARKER BUCK, JR. *Editor-in-Chief*

Associate Editors

RICHARD VELZ DOROTHY DUNLAP

Managing Editors

J. EDWARD HESSIAN FRANCES MURELAND

Assistant Managing Editors

THOMAS RICHARDS DOROTHY TOULON

WILLIAM THOMAS *Sports Editor*

SALLY DOBBS *Assistant*

JANE STEELE *Social Editor*

PETE CAUSEY *Assistant*

Feature Editors

HENRY SEYMOUR GORDON SHINNERS

Reportorial Staff

Men: John Sheppard, Albert Hessian, Roger Mapp, John Sturgis, Hiram Davis, William Fitch, Edward Kerner, Sam Sverdllick, Fred Howard, Harold Freeman, Roswell Natal, Bob Gilliss, Fred Boysen.

Women: Elizabeth Carrington, Mershon Kessler, Annah Thomas, Sue Stickel, Ann Reynolds, Eleanor McCallum, Olive Darlings, Dorothy Robins, Leona Yoder, June Ackerman, Martha Seaver, Jane Tanner, Marion Trevilian, Ann Bowen, Sarah Bull, Helen Wall, Nelia Beverley, Greta Grason, Nita Ligon, Florence Fisher, Clover Johnson, May Fielder.

Sports: Donald Maguire, Elliott, Cohen, J. Lyman Belknap, Peggy Sheahan, Mary Whitley, Thomas Harrison.

Business Staff

RALPH W. STAMBAUGH *Business Manager*

RUTH WEST *Secretary*

CAMERON OGDEN *Advertising Manager*

GEORGE MASON *Asst. Business Manager*

FLETCHER WEATHERS *Asst. Business Manager*

ALEC DEMISTER *Asst. Business Manager*

JANE THORNBAUGH *Asst. Business Manager*

DAVE RUTLEDGE *Asst. Business Manager*

FRANK MANNING *Asst. Business Manager*

CHARLES FULLER *Circulation Manager*

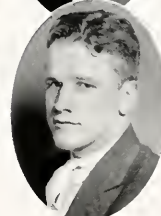

Gordon Shiners
Dorothy Dunlap
William Fitch
Dorothy Toulon

Ruth West
John Mapp
Olive Darling
John Sheppard

Leona Yoder
Ed Hessian
Alec Dempster
William Schmiedel

Dorothy Robbins
Roger Mapp
Richard Velz
Frances Moreland

The Literary Magazine

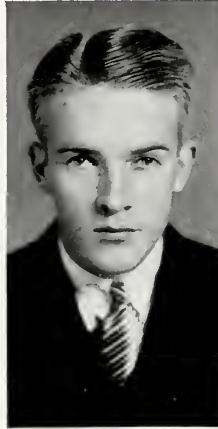

ROLLAND HALL, *Business Manager*

CHRIS SORENSEN *Editor-in-Chief*

Associate Editors

ELBRIDGE LADD
ELIZABETH WARE
JAMES O'FLAHERTY
CARL MITSON

JACK HENDERSON
MAE MARSHALL EDWARDS
ALLEN CARPENTER
ANNE ABEL

HELEN C. ROSE *Art Editor*

Assistant Art Editors

ANNE GREENE
DORA CHUM

ROBERT GREENWELL
KATHERINE SYLVANUS WILLIAMS

ROLLAND HALL *Business Manager*

JOHN LEWIS *Assistant Business Manager*

WILLIAM GOVE *Advertising Manager*
ALYC DEMISTER *Asst. Advertising Manager*
WALDO RANDALL *Asst. Advertising Manager*
WILLIAM FITCH *Circulation Manager*

DORIS ROBINSON *Asst. Circulation Manager*
HELEN SIMPSON *Asst. Circulation Manager*
RUTH FARMER *Asst. Circulation Manager*
OLIVE DARLING *Asst. Circulation Manager*



William Fitch
Alec Dempster

Sudie Jones
Dora Chum

Carl Mitson
William Gove



Men's Honor Council

RALPH STAMBAUGH
Ed KERNER

President
Vice-President

HENRY SEYMOUR
NARRON HOGG

Secretary
Treasurer



Senior-Sophomore Tribunal

Ed HESSIAN, *President*
Ed Conner
Parker Buck
Milky Lessner

Harold Freeman
Carl Mitson
Mike Gove

Charles Weinbrun
Bob Wallace
Cameron Ogden
Roy Carol



Women's Executive Council

KATHERINE CHISWELL
BEATRICE TORRENCE
ADELL STEVENSON

President
Vice-President
Secretary

BETTY CARRINGTON
SALLY DOBBS
MARGUERITE STRIFLING

Treasurer
Representative-at-large
Representative-at-large



Women's Judicial Council

PAULINE STANLEY

Peg Yeaman
Jane Whittaker
Mary Whitley

President

Mary Lu Hollowell
Christine Haley
Katherin Ferguson

DORIS VAN DIEN

Secretary

Ann Cummings
Olive Nestor
Florence Fisher



Men's Debate Council

OFFICERS

ALVIN GENTRY *President* E. GOODRICH *Vice-President*
 RALPH NESTOR *Secretary*

MEMBERS

Alvin Gentry Barrett Horton Ralph Nestor George Pitts E. Goodrich



Women's Debate Council

OFFICERS

MARY LOUISE HOLLOWELL *President* FRANCES MORELAND *Treasurer*
 HARRIETT COUNCIL *Vice-President* MERRILL BROWN *Coach*
 ANN NORTINGTON *Secretary* DR. MARCH *Faculty Advisor*

MEMBERS

Florence Allen	Mary Louise Hollowell	Ann Keiper	Ann Northington
Harriett Council	Frances Moreland	Janel Snyder	Ann Price
Grace Korb	Marjorie Croft	Phoebe Eppes	Margaret Van Out
	Creta Grason	Marcanne Norris	

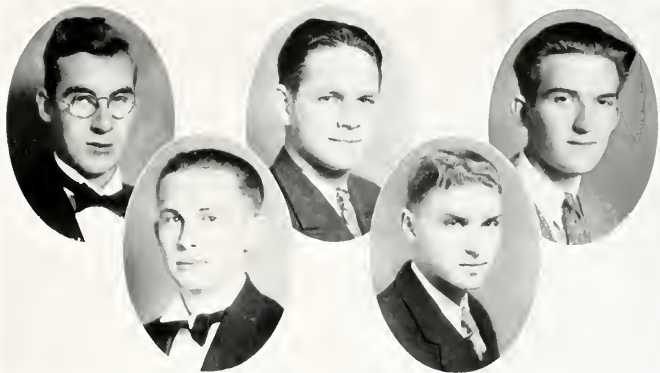

Men's Debate Team

Alvin Gentry

Earnest Goodrich

Barrett Horton

George Pitts

Ralph Nestor



Women's Debate Team

Ann Northington

Mary L. Hollowell

Harriett Council

Frances Moreland



J. Leslie Hall Literary Society

Officers

JANE GILMER
 ANNE RENFORTH
 JESSIE LEE
 DORIS VAN DIEN
 MARGERY CROFT

President
Vice-President
Treasurer
Secretary
Program Chairman

Members

Nancy Adams	Andrey Fray	Jane McAnally	Janet Synder
Helen Addis	Louise Findlay	Jane Miller	Lois Sheppard
Mildred Albee	Minnie Frank	Lois McEwan	Constance Southgate
Alice Allen	May Fielder	Barbara Martin	Florence Szybolt
Louise Allen	Inez Fiore	Thelma Martin	Karin Serbell
Florence Allen	Betty Fieser	Jane Murphy	Jeanette Sheehan
Ruth Anywell	Constance Graves	Evelyn Miller	Jane Swiger
Dorothy Ball	Gertrude Glass	Daisy McEnamin	Evelyn Stribling
Julia Bader	Eleanor Garris	Betsy Nichols	Mary Sager
Grace Barnun	Frances Garrett	Margery Nesbit	Virginia Shankland
Dorothy Beck	Audrey Harmon	Ann Northington	Mildred Schmucker
Mary Bausman	Annie Hooker	Mary Frances Parsons	Alliene Saunders
Nina Biller	Louise Hall	Betty Phillips	Barbara Shepler
Betsy Burgess	Helen Hartzman	Margaret Phillips	Ruth Schmidt
Betty Brouse	Marjorie Harrison	Jeanette Philbrick	Bernice Shield
Lorraine Blanchard	Jennie Rose Hite	Patsy Pritchett	Ada Stuart
Biela Boleyn	Rachael Hopkins	Mary Patterson	Helene Stein
Lois Burr	Jean Hepler	Margaret Peek	Gertrude Siegel
Nancy Blair	Sarah Hunt	Jane Parker	Marion Stuart
Marietta Butler	Peggy Hildebrant	Cora Jane Quarrier	Jane Sayen
Elizabeth Booker	Mabel Hurst	Emily Quarrier	Mary Salisbury
Virginia Benson	Lucia Hawley	Val Jean Kelyb	Charlotte Stebbins
Regina Bowles	Pauline Hirst	Roslyo Richardson	Sarah Scarimon
Stier Cameron	Anne Holsapfel	Margaret Rogers	Elsie Stover
Frances Gilliam	Charlotte Johnson	Janet Robinson	Elsie Triplett
Jane Gilmer	Dorothy Kincaid	Barbara Ross	Elizabeth Tate
Bertha Jane Capps	Alice Kent	Bessamond Reiser	Jean Tenny
Ruth Cameron	Betty Kreider	Violet Lemmon	Louise Thompson
Ellie Cox	Phyllis King	Marie Rapp	Mabel Turner
Hester Carter	Sophie Knox	Hebe Ruggiere	Mary Vaiden
Dora Chin	Helen Kimmel	Caroline Richardson	Doris Van Dien
Laura Coleman	Katherine Knapp	Anne Renforth	Catherine Vaded
Josephine Chenault	Elizabeth Lea	Helen Rose	Betty Wood
Joanna Cory	Jane Lewis	Barbara Ruffin	Elizabeth Weston
Margery Croft	Cornelia Land	Anne Reynolds	Jane Whittaker
Alberta Curren	Ruth Lowey	Janie Reynolds	Helen Wiegand
Olive Darling	Jean Luckie	Naomi Richardson	Anita Waller
Jeanne Dennis	Jessie Lee	Lucia Robbins	Jaquet Williams
Sue Doane	Anne Looman	Doris Ridgely	Helen Whetstone
Elizabeth Daugherty	Marion Lynch	Lucy Ribble	Mae Wright
Florence Evans	Louise Morris	Peggy Sheehan	Muriel Wyman
Martha Fairchild	Mildred Mode	Jane Speakman	Frances Walker
Dorothy Fawley	Virginia McDaniels	Marie Spelman	Dorothy Young



Philomathean Literary Society

Officers

CHARLES HATCH	<i>President</i>	JAMES MALLONEE	<i>Treasurer</i>
EARL ROBERTSON	<i>Vice-President</i>	HERBERT COBB	<i>Program Chairman</i>
H. G. COUNCIL, JR.	<i>Secretary</i>	EDWARD HOLLADAY,	<i>Sergeant-at-Arms</i>
PAUL ROUNDY			<i>Chaplain</i>

Members

Andy Armatruda	Jack Henderson	Earl Robertson
H. G. Council	Gregory Lagukas	Paul Roundy
Richard Clements	Warner Littleton	Joe Serra
Herbert Cobb	T. T. Mudd	Larry Sanders
Bankhead Davies	Kenneth Miller	Hunter Simpson
D. Gregory	W. Morton	William Savage
Woodrow Graves	Edward Holladay	William Trusler
Charles Hatch	James Mallonee	Robert Boaz
Ray Hulcker	Frank Pretlow	Vincent Durana



Phoenix Literary Society

Officers

T. EDWARD TEMPLE	<i>President</i>	ED. COGSWELL	<i>Program Chairman</i>
PAUL LAWSON	<i>Vice-President</i>	ROY PIERCE	<i>Treasurer</i>
LELAND COOKE	<i>Recording Secretary</i>	HERBERT JEMMATT	<i>Sergeant-at-Arms</i>
GEORGE PITTS	<i>Representative to Debate Council</i>		
RALPH LADD	<i>Critic</i>		

Members

Edward Cogswell	E. Ferguson	John Townsend
Leland Cooke	Dean Evans	M. E. Blanton, Jr.
George Pitts	Walter Horne	Allan Carpenter
Edward Temple	Edward Miester	Alvin Gentry
Herbert Jemmatt	Paul Lawson	Wilfred Tuggle
Roy Pierce	Robert McClure	Robert Simpson
	W. R. Coakley	
	John Hobbs, Jr.	



Dramatic Club

Officers

KITTY WILLIAMS
 PETER CAUSFY
 WILLIAM FITCH
 MARY LOUISE HOLLOWELL

President
 Vice-President
 Treasurer
 Secretary

Members

Hiram Davis
 J. C. Sheppard
 Arabelle Hubbard
 Elizabeth Ware
 Carlton Casey
 Peter Causey
 Ruth Cobbett

Dorothy Dunlap
 Sim Elliot
 Stuart Hall
 Jack Henderson
 Bruce Kent
 Ralph Ladd
 Edloe Morecock

Ann Price
 Martha Seaver
 Nannie Mac Squires
 Annah Thomas
 Ruth West
 Dan Velsor
 Jane Lewis

Louise Merkle
 Josephine Chenault
 Florence Allen
 Mary King Lee
 Regina Bowles
 Jean Tenny

MISS ALTHEA HUNT

Faculty Advisor

PROF. G. G. CLARK

Honorary

PROGRAM FOR 1934-1935

July 7, 1934—Program of One Act Plays: *Divided We Stand*, by Mary Pyle; *An Excellent Thing In Woman*, by John D. Shavers; *Tea Pot on the Rocks*, by John Kirkpatrick.

July 19, 1934—*Dear Brutus*, by Sir James M. Barrie.

October 20, 1934—*The Ghosts of Windsor Park*, by Harold Brighouse. Held at Players' Dell in Matoaka Park.

November 1, 1934—*Arms and the Man*, by G. Bernard Shaw.

December 14, 1934—*The Romantic Age*, by A. A. Milne.

March 14, 1935—*The Jealous Wife*, by George Colman.

April 11, 1935—Program of One Act Plays: *Green Eyes from Romany*, by John Kirkpatrick; *The Unseen*, by Alice Gerstenberg; *The Chinese Water Wheel*, by Edna Higgins Stracban; *The Boor*, by Anton Chekhov.



K. O. B.

Officers

VIRGINIA MISTER *President*
 SOPHIE CROXTON *Secretary-Treasurer*

Members

Virginia Mister	Clover Johnson	Sally Elmore
Helen Kimmel	Carol Gouldman	Mary Frances Parsons
Kitty Ferguson	Jean Luckie	Jane Lewis
June Ackerman	Marjorie Harrison	Virginia Chesson
Ann Nenzel	Ann Price	Lillian Sheppard
Doris Van Dien	Margaret Vass	Betty Dale
Elizabeth Robinson	Sarah Scammon	Betty Carrington
Leona Coyte	Ruth Cohett	Dot Hand
Pauline Stanley	Lois McEwen	Helen Davis
Peggy Rutherford	Elizabeth Cassels	Bland Hall
Hallie Jane Dill	Ester Stokes	Mary Nelson
Dorothy Dunlap	Evelyn Miller	Berkley Owen
Carol Stetson	Marjory Miller	Kitty Carrol
Jane Steele	Minnie Frank	Janet Williams
Mildred Heinemann	Betty Phillips	Ruth Oakey
Elizabeth Jones	Florence Saybolt	Emily Quarrier



G. G. G.

Officers

DOROTHY NICE
SALLY PEVEAR

President
Secretary-Treasurer

Members

Gretchen Kimmel
Agnes Gordon
Mary Lepman
Mary King Lee
Marjorie Dearheart
Dorothy Campbell
Anne Bowen

Doris Campbell
Helen Bogart
Ruth Personius
Janet Crowell
Jean Watt
Julia Mallory
Sally Elmore
Alberta Lohden
Ann Renforth

M. Mary Parmelee
Evangeline Klug
Frances Moreland
Priscilla Nickerson
Marianne Morris
Ann Looram
Frances Lamar



Women's Honor Council

OFFICERS

BETTY JOHNSON

Chairman

MARY JEAN ROTH

Secretary

MEMBERS

Francis Lamar
Marjorie Croft

Jane Lewis

Sue Stickel
Margaret Van Oot

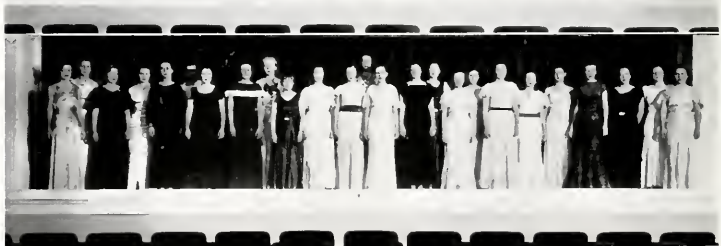

Men's and Women's Glee Clubs



Gibbons Club

OFFICERS

FRED CASSAGRANDE
DOROTHY YOUNG
DORIS CAMPBELL

President
Treasurer
Secretary

MEMBERS

Marietta Butler
Doris Campbell
Joanne Cory
Constance Edridge
Gertrude Glass
Virginia Gruss
Dorothy Hand
Anne Looman
Kathleen Herold
Adele Kemp
Evelyn Murley
Ruth Murphy
Hebe Ruggiere
Ruth Schmid
Margaret Sheahan
August Scialfa
Joseph Sierra
Robert Sheehan
Jay Simpson
Robert Simpson
John Sturm
Albert Szumigala
Harwood Whitehead

Gertrude Siegel
Lillian Stevens
Eloise Smith
Evelyn Volpe
Betty Wood
Dorothy Young
George Beach
Elmo Benedetto
Alphonse Bruno
Aulick Burke
William Cahall
Fred Cassagrande
Charles Daly
Albert DeGutis
Richard Dooley
Dominic Mevoli
Arthur Monahan
Thaddus Mudd
Raymond O'Connell
Walter Perry
Albert Taraschi
Arond Vipond
Andrew Amatruda

Edward Downing
Thomas Doyle
Simon Duffin
Patrick Ellis
Carl Fiscella
E. A. Fleming
Charles Ceresnak
John C. Hanna
John W. Hanna
Michael Hanna
William Harkins
Charles Harvell
Albert Hessian
Edward Hessian
Joseph Ganglir
Robert Kelly
William Lyons
Frank Manning
Joseph Marion
Ferdinand Schmidt
Peter Fummerelli
Robert Walroth
Wm. Rosenfeld



Y. M. C. A.

Officers

HARRELL PIERCE	<i>President</i>
DAVID RUTLEDGE	<i>Vice-President</i>
CECIL FARMER	<i>Secretary</i>
WILLIAM VAN BUREN	<i>Treasurer</i>

The Y. M. C. A. at the college has for a long time done an important work in standing for a high spiritual life among its members and working throughout the college for the advancement of Christianity. The meetings of the association are often addressed by the ministers of the town, by members of the faculty, and by visiting speakers. Through this organization, chapel services are conducted during the school year.



Y. W. C. A.

Cabinet

YETIVE WINSLOW DUDLEY
MARY JEAN ROTH
MARGUERITE STRIBLING
JANE LEWIS
VIRGINIA BENSON
JULIETTE CROXTON
BETTY DALE
JANE GILMER
CLOVER JOHNSON
ANNE NORTHINGTON
ANNAH THOMAS
NANCY ADAMS

President
Vice-President
Secretary
Treasurer
Music Chairman
Social Chairman
Publicity Chairman
Discussion Chairman
Devotional Chairman
Devotional Chairman
Dramatic Chairman
Freshman Representative

The Y. W. C. A., at William and Mary, was formed in the Spring of 1920 and has been growing ever since. It has become a strong influence on the campus. Under its auspices are held regular meetings, both secular and devotional, through which interest is aroused in affairs of importance in the world, charities, and in missions. The association plans formal entertainment for the pleasure of the students and organizes trips to neighboring places of interest. Membership in the organization for a year gives one activity credit.



Cotillion Club

Officers

JOHN McMANUS	President
HARRELL PIERCE	Vice-President
NED LeGRANDE	Secretary-Treasurer

Members

Agnew	Edmonson	Jones, R.	Richards
Bryson	Fair	James, L.	Russell
Bailey	Gentry	Kelley	Ruffin
Buffington	Glover	Lyons	Roberts
Blake	Goddin	Lesner	Rudiger
Burke	Goldman	Mensing	Simpson
Belnap	Glenn	McGuire	Shinners
Britton	Holliday	Mason	Stambaugh
Bocock	Hoke	Meister	Sheppard
Connor	Hocutt	Mapp	Shaeffer
Cocke	Haley	Murphy	Truheart
Cahall	Howerton	Mitson	Velz
Cooley	Harmen	McCutchcon	Weathers
Diament	Hureky	Nurnberger	Ward
Daley	Heinemann	Nester	Walker
Daniel	Hailliard	Ogden	Woodward
Dyer	Hessian, A.	Potter	Wall
Diament	Hessian, E.	Prince	Warnock



German Club

Officers

VIRGINIA MISTER
HELEN SIMPSON
FRANCES MORELAND
HARRIET DAVIS

President
Vice-President
Secretary
Treasurer



Boot and Spur Club

Officers

DICK CONLEN
 BETTY CARRINGTON
 BARBARA NICHOLAS

President
Vice-President
Secretary-Treasurer

Honorary Members

PRESIDENT JOHN STEWART BRYAN
 MRS. CHARLES J. DUKE, JR. CHARLES J. DUKE, JR.

Members

Alice Allen
 Nancy Bastress
 Bertha Jane Capps
 Betty Carrington
 Laura Coleman
 Richard Conlen
 Annabel Cowles
 W. M. Ferguson, Jr.
 Bland Hoke
 Ann Holzaphel

Phyllis King
 Betty Kreider
 Ruthe Loewy
 Marion Lynch
 Carol McCoy
 Edward Meister, Jr.
 Agnes Mercer
 Barbara Nicholas
 Mary Patterson

Jane Sayen
 Peg Schneider
 Anne Seely
 Barbara Shepler
 Annah Thomas
 Helen Thrope
 Dan Velsor
 Adrcinne VonZelinski
 Francois Was
 Ruth West



PRESENTATION OF DEGREES

INAUGURATION

Williamsburg had been planning for weeks for President Roosevelt's visit, and the old town was decorated in a gala fashion for the great occasion. The entire route from the railway station to the foot of Duke of Gloucester Street at the old Capitol building was lined with American flags and garlands of flowers. October twentieth broke crisp but clear, and when the Chief Executive's train arrived shortly after ten o'clock, a twenty-one gun salute was fired to welcome him to the place where much of America's history was made.

As the train stopped, President Bryan and Governor Peery boarded it, while Postmaster Farley stepped off to greet the throng of

anxious spectators. About ten minutes passed before President Roosevelt finally appeared. A military band struck up "Hail to the Chief." The President, smiling broadly, raised his hat and the crowd cheered. After being escorted to a waiting automobile, the presidential party commenced its triumphant march to the College.

Along the sides of the road leading to the main street stood a corps of students from William and Mary, attired in white trousers and blue coats, forming with the great staves they carried, a sort of human bulwark. A huge American flag and an equally large Virginia state flag served as portals giving en-



trance to the Duke of Gloucester Street. As the procession advanced, the young men opened ranks, arrayed themselves on either side of the street and presented their staves as soldiers present arms.

The official car moved slowly. When finally the college was reached thousands of spectators burst into cheers and hands blared forth with martial music, which could scarcely be heard above the din. The crowds were herded to and fro by State Police and the Richmond Blues, but finally managed to group themselves around the rear of the historic Wren Building to hear the message of President Roosevelt.

Special visitors were seated within the white picket fence which marks the original boundary of the College. Such guests as Mrs. Franklin Delano Roosevelt, Mrs. Woodrow Wilson,

Admiral and Mrs. Cary Grayson, Governor and Mrs. George Campbell Peery and many other notable personages, far too numerous to mention, were among the interested spectators.

From early morning till long after the President and his retinue had left, Williamsburg was abuzz with activity; military bands, flags, armed guards, and thousands of hustling excited visitors helped to restore to the Colonial Capitol some of the activity which had marked it in earlier days.

When the ceremonies drew to an end the crowds gradually dwindled away and life in Williamsburg resumed its usual easy tenor. There was, however, a feeling deep in the minds of the residents that the glory of their city was not a thing of the past, but rather a "link among the ages to knit the generations each with each."



- 1—Conferring of LL.D. on Governor Peery.
- 2—Dr. Bryan's Inaugural Address.
- 3—Welcoming Gates Formed by William and Mary Co-eds.
- 4—Inaugural Procession.
- 5—Attending Government Officials.
- 6—Conferring of LL.D. on President Roosevelt.



Looking Across Campus at Brafferton Hall

ADVERTISEMENTS



◆ ◆ ◆ ◆ ◆ ◆ ◆ ◆ ◆ ◆

☞ To those who have so kindly co-operated with the student body in making this book possible, we offer our sincere thanks

MURPHY'S HOTEL

RICHMOND

VIRGINIA

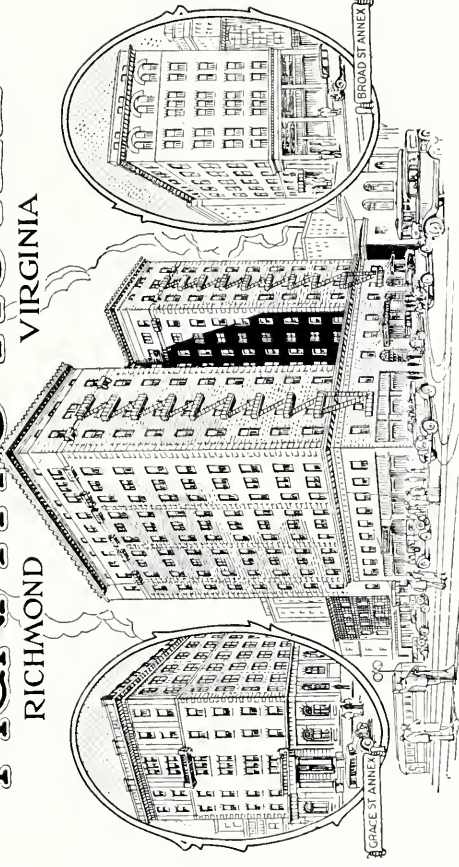

PENINSULA
BANK AND TRUST CO.

Protects

Student Government Funds

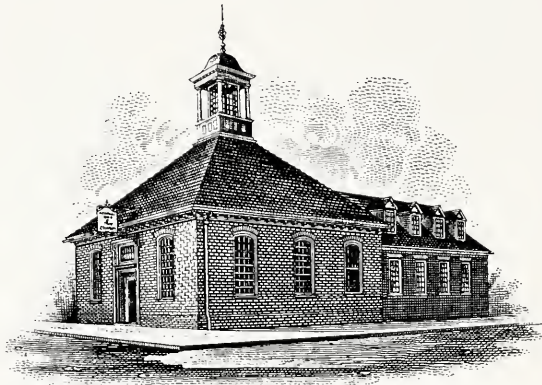

Capital, Surplus and Profits

\$180,000.00



State and City Depository

PROMPT SERVICE COURTEOUS TREATMENT

WE DEEM it a pleasure and a privilege to have played a part in the creation of this Annual through the medium of our photography, and thus to have helped perpetuate the glorious memories of student days on this ancient campus

Cheyne's Studio

Hampton, Virginia

"Official Photographer to the 1935 Colonial Echo"

Investment No. 1

Steadily increasing is the chorus of business leaders jurists and financiers who, consulting wide experience, advise young men to make life insurance their first investment.

This is wise counsel if for no other reason than that the younger a man is the more insurance he gets for less money. The foresighted young man will first capitalize his future earning-power through life insurance. Time enough after this has been done for ventures into speculative fields.

The Life Insurance Company of Virginia

RICHMOND, VIRGINIA Established 1871 · BRADFORD H. WALKER, President

THE R. K. O. THEATRE

Welcomes the Students of William and
Mary

VIRGINIA'S NEWEST THEATRE

Latest Releases

TOM McCASKEY, '30, Manager

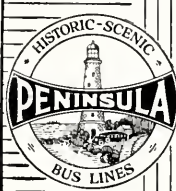

Deal
of
Service
Safety
Satisfaction
in
Bus Transportation
Since 1919
etc

PATRONIZE

Peninsula Bus Lines

PASSENGER SERVICE
DIRECT FROM COLLEGE CORNER
TO EVERYWHERE

MAIN OFFICE

Lee Hall - - Virginia

*Students and Alumni Always
Welcome at Our Home*

Soda, Luncheonette & Tea Room Service

COLLEGE SHOP, Inc.

Bob Wallace, '20, Manager . . . College Corner

The Staff of the
1935 COLONIAL ECHO

urges the students to

Patronize The Advertisers

Compliments

OF

A Friend

Capitol Restaurant

A Good Place To Eat

—
WILLIAMSBURG, VA.

First National Bank of
Newport News

—
"Banking Service Since 1891"

1891

1935

—
Resources over Nine Million
Dollars

AYERS GARAGE

PHONE 50

Dodge

Plymouth

WILLIAMSBURG, VA.

IN REAR OF POST OFFICE BLOCK

Expert Service All Makes

Fireproof Storage

**Williamsburg Drug
Company**

"THE REXALL STORE"

*We Carry a Full Line of Fountain
Drinks, Cigars and Sundries*

Agent for Whitman's Candies

Your Trade Solicited

College Pharmacy

W. T. HENLEY, Proprietor
Prescription Druggist

College Seal Stationery and
School Supplies. . . Sheaffer's
Pens and Accessories. . . Soda
Fountain and Luncheonette.
. . . Numally's, Gohelin and
Russell McPhail's Candies.

Delivery Service

Phone 11

Colonial Restaurant

THE LEADING EATING PLACE IN WILLIAMSBURG
Opposite RKO Theatre

The finest and best of foods, prepared under sanitary
conditions and served at reasonable rates.

AMERICAN AND CHINESE FOOD

Special Attention to Students

Cooling System

Williamsburg, Virginia

Phone 794

Monogue Steve Socalis

Experience

LYNCHBURG ENGRAVED ANNUALS ARE
BUILT UPON YEARS OF EXPERIENCE
AS SPECIALISTS IN THE FIELD OF
SCHOOL PUBLICATIONS



IN successfully fulfilling the requirements of the modern College Annual Staff we have combined a comprehensive and systematic servicing program with that high standard of quality so essential in the production of fine yearbooks. Lynchburg engraved annuals are built by an organization specializing on school annuals exclusively, thereby assuring each staff of the personal and intelligent assistance so necessary in the planning and designing of a truly satisfactory book.

**LYNCHBURG
ENGRAVING
· COMPANY ·**

LYNCHBURG · VIRGINIA

Builders of Better Annuals

BROWN-MORRISON
COMPANY, INC.

Printers
Bookbinders
Engravers
Rulers



718 MAIN STREET
LYNCHBURG, VA.

PHONES: 2183-2184

AUTOGRAPHS

AUTOGRAPHS

Just Before Closing

To Lynchburg Engraving Company—Thanks for sending Len Glover whose fine co-operation made this book possible.

To Brown-Morrison Company—We wish to express our gratitude for a job well done.

To Cheyne's Studio—The student body, editor, and Business Manager enjoyed Happy Cheyne's personal interest in producing the best pictures we've ever had.

To Edwin Deady (Artist)—To him goes the credit for taking the ideas of the editor and expressing them on paper in an accurate and entirely pleasing manner.

To the Editorial and Business Staffs—The Editor and Business Manager want to thank you for your sincere interest and fine teamwork in getting out this book.

