

1957 COLONIAL ECHO





Digitized by the Internet Archive
in 2010 with funding from
LYRASIS members and Sloan Foundation

<http://www.archive.org/details/colonialecho195759coll>



1957
Colonial Echo

KATHERINE CHRISTIAN • EDITOR

CAROLYN MEACHUM • ASSOCIATE EDITOR

HERB SILVERMAN • BUSINESS MANAGER

College of William



As we look back through this school year, many memories come to mind: the basketball games, hectic rushing, classes, the bull sessions, dorm life, studying for exams, the dances, coffee in the Wigwam, and all the other things that mean so much to each of us. These are the memories that will come alive again as we look at this yearbook and recall our college days.

The procession of students before us is long and many more will follow in



and Mary

our footsteps, but it is certain that their experiences will be much like our own. They will have their gay moments and their sad ones. Much will be forgotten, but much more will be remembered. This college and all it means will come to be a permanent part of their lives as it has ours. We feel that in years to come an inspiring thrill will touch the hearts of all William and Mary Students when they pause to hear again the WILLIAM AND MARY HYMN.



B

*eneath thy trees,
within thy halls*

Dear college, we give

praise to thee,









*To pledge ourselves
whate'er befalls-*

*To pledge unfailing
loyalty.*





*Our hearts are with thee,
dear William and Mary,
However far
we stray.*









*Our noble college,
hear us now.*

*Thy children sing . . .
to thee today.*



D e d i c a t i o n

WAYNE FULTON GIBBS

As a token of our appreciation for his unswerving loyalty and devotion of time and energy to the furthering of the *Flat Hat*, *Royalist*, and COLONIAL ECHO, as Financial Adviser for the Student Publications from 1928 to 1956, the staff of the COLONIAL ECHO proudly dedicates the 1957 COLONIAL ECHO to Mr. Wayne Fulton Gibbs.







Dr. H. Hudnall Ware, Jr., J. D. Carneal, Jr., H. Lester Hooker, Edward P. Simpkins, Jr., Roy R. Charles, James M. Robertson, Rector of the Board; President Alvin Duke Chandler, Mrs. Philip W. Hiden, T. Edward Temple, R. William Arthur, and John V. Bauserman.

The Board of Visitors

The Board of Visitors is made up of ten members plus an ex officio member, the Superintendent of Public Instruction. They are appointed by the Governor of Virginia and confirmed by the General Assembly. At least six members must be alumni of the College, and each member holds office for a term of four years with five new members being appointed every two years.

The group elects a rector who presides over the three regular meetings a year and any additional meetings deemed necessary. In 1956-57 James M. Robertson served as Rector and H. Hudnall Ware, Jr., as Vice-Rector.

Among their duties are the administration of the college, election of faculty members, approval of funds set aside for the various activities, and consideration of all matters of general policy regarding the college.

The President

Throughout this year Alvin Duke Chandler, the twenty-third President of the College of William and Mary has taken every opportunity to further the best interests of the College and to see that it took its deserved place among institutions of higher learning. Rewards to President Chandler for his work may be seen in the dedication of the new Phi Beta Kappa Hall, the College's active participation in the Jamestown Festival, and the general expansion of the College, the latest being the beginning of construction on the new women's dormitory in February.

Last year President Chandler was recognized by the University of Pennsylvania: he received an honorary doctorate degree on the two hundred and fiftieth anniversary of Benjamin Franklin's birth.

The receptions that President and Mrs. Chandler gave for the classes throughout the year were welcomed by the students.





DUDLEY W. WOODBRIDGE
*Dean of the Marshall-Wythe
School of Law*



CHARLES F. MARSH
Dean of the Faculty

College of William and Mary



J. WILFRED LAMBERT
Dean of Students and Registrar



BIRDENA DONALDSON
Dean of Women



JOE D. FARRAR
Dean of Men

GEORGE J. OLIVER
*Coordinator of Branch Activities
and Director of Extension*

JAMES F. KELLY
*Executive Secretary of the
Society of Alumni*





H. WESTCOTT CUNNINGHAM
Dean of Admissions



JOHN C. BRIGHT
Director of the Work-Study Plan

Administration



DOROTHY W. BINNS
Assistant Dean of Women



JACK S. STURGELL
Assistant Dean of Men

WILLIAM G. HARKINS
Librarian

HUGH H. SISSON, JR.
Bursar

VERNON L. NUNN
Auditor

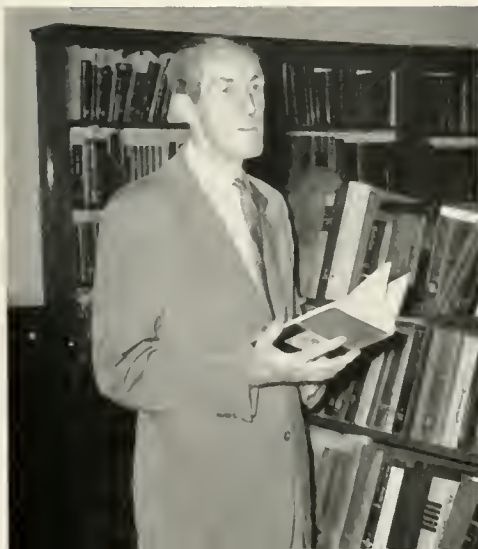



TOP

First Row:

CHARLES HARPER ANDERSON, Associate Professor of Law; A.B. and B.C.L., College of William and Mary; LL.M., University of Virginia.
 ALFRED R. ARMSTRONG, Associate Professor of Chemistry; B.S. and A.M., College of William and Mary; Ph.D., University of Virginia.
 JOHN T. BALDWIN, JR., Professor of Biology, Head of Department; A.B., College of William and Mary; Ph.D., University of Virginia.
 JAMES H. BALTZELL, Assistant Professor of Modern Languages; A.B., University of Illinois; A.M., Ph.D., Indiana University.
 JAMES WORTH BANNER, Professor of Modern Languages; Head of Department; B.S., Roanoke College; A.M. and Ph.D., University of North Carolina.
 MARTHA ELIZABETH BARKSDALE, Associate Professor of Physical Education; O.D., Gymnastic Peoples College, Ollerup, Denmark; A.B. and A.M., College of William and Mary.
 EVELYN BARRY, (Acting) Assistant Professor of Music; A.B. and A.M., Radcliffe College; Senior Diploma, Long School of Music.

Second Row:

GRACE J. BLANK, Associate Professor of Biology; A.B., Maryville College; M.S., University of Michigan.
 EDWARD R. BOWDEN, Associate Professor of Business Administration; B.S., Grove City College; M.B.A., University of Pennsylvania.
 RICHARD BOYNTON BROOKS, Associate Professor of Psychology and Director of Counseling; B.P.E., Springfield College; A.M., University of Pennsylvania.
 JOHN C. BRIGHT, Director of Work Study Plan and Placement Bureau; A.B. and A.M., University of Alabama.
 JAMES M. CAKE, Major, Assistant Professor of Military Science and Tactics; B.S., Cornell University.
 EMILY ELEANOR CALKINS, Associate Professor of Mathematics; A.B., College of William and Mary; A.M., University of Michigan.
 RICHARD G. CANHAM, Assistant Professor of Chemistry; B.S., William and Mary; M.A., Johns Hopkins University.

BOTTOM

First Row:

LESTER J. CAPPON, Lecturer in History; A.B. and A.M., University of Wisconsin; A.M. and Ph.D., Harvard University.
 JAMES M. CARSON, Lt. Col. Arty., Professor of Military Science and Tactics, Head of Department; B.S., The Citadel; M.S., University of South Carolina.
 JAMES DAVID CARTER, JR., Associate Professor of Modern Language; A.B., College of William and Mary; Docteur de L'Universite de Toulouse.
 BENJAMIN RALPH CATO, Assistant Professor of Mathematics; A.B. and A.M.; Duke University.
 I KUA CHOU, Associate Professor of Government; L.L.B., National Fuh-tan University; A.M. and Ph.D., Fletcher School of Law and Diplomacy.
 GRAVES GLENWOOD CLARK, Professor of English; L.L.B., Richmond College; A.B., University of Richmond; A.M., Columbia University.
 KENNETH H. CLEETON, Professor of Education; B.S. and A.M., University of Missouri; Ed.D., University of Colorado.

Second Row:

JAMES LOWRY COGAR, Lecturer in History, A.B., University of Kentucky; A.M., Harvard University.
 HIBBERT DELL COREY, Professor of Economics and Business Administration, A.B., University of Michigan; A.M., Ohio State University.
 JOSEPH M. CORMACK, Professor of Law; A.B., Northwestern University; L.L.B. and J.S.D., Yale University.
 FELIX COSTA, Instructor in Physical Education; B.S., Trinity College; H.Ed., Columbia University.
 CHARLES EDWARD DAVIDSON, Assistant Professor of English; A.B., Princeton University; A.M. and Ph.D., Yale University.
 MERLE DAVIS, Associate Professor of Education; B.S., Longwood College; A.M., College of William and Mary.
 HOWARD DEARSTYNE, Lecturer in Architecture; A.B., Columbia University; Diploma, Bauhaus School of Design, Dessau, Germany.





The Faculty

TOP

First Row:

FRANK BROOKE EVANS, III, Associate Professor of English; A.B., Amherst College; A.M. and Ph.D., Princeton University.

JOE D. FARRAR, Associate Professor of Education; Dean of Men; B.S., Daniel Baker College, M.Ed., University of Missouri; L.L.D., Daniel Baker of Howard Payne College.

CARL A. FEHR, Associate Professor of Music, Head of Department; A.B. and A.M., University of Texas; M.Mus., University of Michigan; Ed.D., Columbia University.

EARL A. FUQUA, Capt. Inf., Assistant Professor of Military Science and Tactics; B.S., United States Military Academy.

WAYNE FULTON GIBBS, Professor of Accountancy, Head of Department; B.S. and M.S., University of Illinois; C.P.A. (Virginia).

WILLIAM GEORGE GUY, Chancellor Professor of Chemistry, Head of Department; B.Sc. and A.B., Mt. Allison University, Canada; A.B., Oxford University, England; Ph.D., University of Chicago.

ALBERT E. HAAK, Assistant Professor in Fine Arts; A.B., Lawrence College; A.M., College of William and Mary.

Second Row:

BRYANT HARRELL, Assistant Professor of Chemistry; B.S., Randolph Macon College; M.A. and Ph.D., The Johns Hopkins University.

DONALD J. HERRMANN, Associate Professor of Education; B.E., Northern Illinois State Teachers College; A.M. and Ph.D., Michigan State College.

GEORGE A. HILLERY, Assistant Professor of Sociology; A.B., A.M. and Ph.D., Louisiana State University.

HOWARD K. HOLLAND, Associate Professor of Education; A.B., A.M. and Ph.D., University of Michigan.

JESS HAMILTON JACKSON, Professor of English; Head of Department; A.B. and A.M., University of Alabama; A.M. and Ph.D., Harvard University.

DUDLEY JENSEN, Assistant Professor of Physical Education; B.S., Springfield College; A.M., Teachers College, Columbia University.

ALEXANDER KALLOS, Assistant Professor of Modern Languages; S.C.I., Vienna Commercial Academy; A.M., University of Pennsylvania; Ph.D., University of Pennsylvania.

BOTTOM

First Row:

PAUL R. KAUFMANN, Maj. Arty., Assistant Professor of Military Science and Tactics; Major, U.S. Army.

R. WAYNE KERNODLE, Professor of Sociology, Head of Department; A.B., A.M., and Ph.D., University of North Carolina.

ALGIN B. KING, Associate Professor of Business Administration; B.A., University of South Carolina; M.S., New York University.

REJNO KORPI, Associate Professor of Modern Languages; A.B., Clark University; A.M., University of Wisconsin.

J. WILFRED LAMBERT, Associate Professor of Psychology; Dean of Students; Registrar; A.B., College of William and Mary.

JOSEPH R. LEE, Associate Professor of Mathematics; A.B., A.M. and Ph.D., Yale University.

LAWRENCE C. LEONARD, Lecturer in Physics; B.S., U.S. Military Academy.

Second Row:

JOHN H. LONG, Assistant Professor of Physics; B.S., U.S. Naval Academy; M.S., Harvard University.

EDRIL LOTT, Assistant Professor of Secretarial Science; A.B., Mississippi State College for Women; M.A., Mississippi Southern.

FRANK A. MacDONALD, Professor of Philosophy, Head of Department; A.B. and A.M., College of William and Mary; A.M., Harvard University.

GRACE E. MATZ, Instructor in Physical Education for Women; B.S., Madison College; M.S., University of Illinois.

CARL W. McCARTHY, Associate Professor of Education; B.S., Newberry College; A.M., University of North Carolina; Ed.D., University of Florida.

BEN CLYDE McCARY, Associate Professor of Modern Languages, A.B., University of Richmond; Docteur de L'Universite de Toulouse.

DONALD I. McCONKEY, Instructor in Speech; B.S. in Education, Illinois State Normal University; A.M., Ohio State University.





TOP

First Row:

CECIL M. McCULLEY, Assistant Professor of English; A.B. and M.A., Southern Methodist University; Ph.D., Columbia University.
 BRUCE T. McCULLY, Associate Professor of History; A.B., Rutgers University; A.M. and Ph.D., Columbia University.
 THOMAS B. METCALF, Assistant Professor of Education; B.S., Central Michigan College of Education; A.M. and Ed.D., George Peabody College for Teachers.
 THELMA MILLER, Instructor in Home Economics; A.B., Berea College; M.S., University of Tennessee.
 JOHN A. MOORE, Assistant Professor of Modern Languages; B.S., Davidson College; A.M. and Ph.D., University of North Carolina.
 RICHARD LEE MORTON, Professor of History; A.B., Hampton-Sydney College; A.M., University of Virginia and Harvard University; Ph.D., University of Virginia; Litt.D., Hampton-Sydney College; Head of History Department.
 WILLIAM WARNER MOSS, JR., John Marshall Professor of Government and Citizenship; Head of Department; A.B., University of Richmond; A.M. and Ph.D., Columbia University.

Second Row:

FRASER NEIMAN, Associate Professor of English; A.B., Amherst College; A.M. and Ph.D., Harvard University.
 RICHARD K. NEWMAN, Associate Professor of Fine Arts; A.B., Dartmouth College; Ph.D., Yale University.
 GEORGE J. OLIVER, Professor of Education; Head of Department; A.B., College of William and Mary; A.M. and Ph.D., Columbia University.
 GUY L. PACE, Col. Arty., Professor of Military Science and Tactics; B.S., Colorado A&M.
 STEPHEN P. PALEDES, Instructor in Music; A.B., American University; Juillard School of Music.
 LEE E. PAUL, Assistant Instructor in Psychology; B.S., University of Michigan.
 ARTHUR WARREN PHELPS, Professor of Law; A.B., Washington and Lee University; A.M., Ohio State University; LL.B., University of Cincinnati; LL.M., Columbia University.

BOTTOM

First Row:

MELVIN A. PITTMAN, Professor of Physics; B.S., The Citadel; M.S., University of South Carolina; Ph.D., Johns Hopkins University; Head of Physics Department.
 WILLIAM T. PRINCE, Lecturer in Business Administration; A.B., College of William and Mary.
 JOHN S. QUINN, Associate Professor of Business Administration; B.S., State Teachers College; Salem, Massachusetts, M.C.S., Boston University; M.B.A., Harvard University.
 MARCEL REBOUSSIN, Associate Professor of Modern Languages; Professorat de francais, Ecole Normale Supérieure de St. Cloud; A.M., Columbia University; Agrégé des lettres, Sorbonne, Paris.
 MARION DALE REEDER, Associate Professor of Physical Education; Head of Department; B.S. and M.S., University of Illinois.
 IRA REISS, Assistant Professor of Sociology; B.S., Syracuse University; A.M. and Ph.D., Pennsylvania State University.
 CARL ROSEBERG, Assistant Professor of Fine Arts; B.F.A. and M.F.A., State University of Iowa.

Second Row:

GEORGE J. RYAN, Professor of Ancient Languages; A.B. and A.M., St. Louis University; Ph.D., University of Michigan.
 MARCELLO SABATINO, Acting Instructor in Modern Languages; A.B. and A.M., University of Miami.
 ANTHONY L. SANCETTA, Associate Professor of Economics; A.B., Western Reserve University; M.S. and Ph.D., Columbia University.
 HOWARD M. SCAMMON, Assistant Professor of Fine Arts; A.B., College of William and Mary; A.M., Northwestern University.
 JOSEPH E. SIMMONS, JR., Acting Assistant Professor of English; A.B. and A.M., Columbia University.
 HOWARD M. SMITH, JR., Associate Professor of Physical Education; Head of Department; B.S.M., College of William and Mary; A.M., Syracuse University.
 ROBERT JAY SMITH, Assistant Professor of Biology; A.B., Alma College; M.S. and Ph.D., University of Michigan.





The Faculty

TOP

First Row:

SHIRLEY DONALD SOUTHWORTH, Professor of Economics; A.B., A.M. and Ph.D., Princeton University; Head of Department.

ALAN C. STEWART, Associate Professor of Music; A.B., Union College; A.M., Columbia University.

HOWARD STONE, Associate Professor of Modern Languages; A.B., Pomona College; A.M., Claremont Colleges; Ph.D., Duke University.

THOMAS THORNE, Associate Professor of Fine Arts; Head of Department; B.F.A., Yale University; Fellow, International Institute of Arts and Letters.

LAWRENCE W. TOWNER, Associate Professor of History, A.B., Cornell; A.M. and Ph.D., Northwestern University.

VIRGINIA TYREE, Instructor in English; A.B., Hollins College; A.M., University of Virginia.

ANTHONY PELZER WAGENER, Chancellor Professor of Ancient Languages; Head of Department; A.B., College of Charleston; Ph.D., Johns Hopkins University.

Second Row:

HAROLD A. WATERS, Instructor in Modern Languages; A.B., Harvard University; A.M. and Ph.D., University of Washington.

ALMA WILKIN, Assistant Professor of Home Economics, Acting Head of Department; B.S., Kansas State Agricultural College; A.M., Teachers College, Columbia University.

STANLEY WILLIAMS, Professor of Psychology; A.B. and A.M., University of California, Los Angeles; Ph.D., Yale University, Head of Department.

DUDLEY WARNER WOODBRIDGE, Chancellor Professor of Law; Dean of the Marshall Wyrthe School of Law; A.B. and J.D., University of Illinois.

ROBERT C. YATES, Professor of Mathematics; B.S., Virginia Military Institute; A.B., Washington and Lee University; M.A. and Ph.D., Johns Hopkins University; Head of Department of Mathematics.



Student Government and Publications





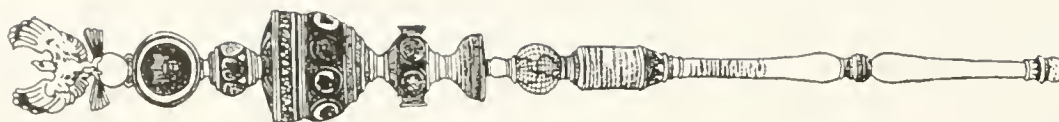

The Student Government

The Student Government at William and Mary is the only organization on campus that considers the entire student body. For this reason people should cooperate and work in unity to help further their own interests and those of fellow students. Only with harmony will students ever expect to get an opinion respected by both faculty members and the administration. Other groups drive for accomplishment in various segments of college life, but only through the Student Government, with these groups integrated, combined to, and united with it, can plans be moved in the right direction and results come forth. Therefore every student individually and every organization collectively should support, and willingly work for our Student Government. "A house divided cannot stand."

Alex Fakadej, President of the Student Body, has stated that there has been noted apathy in the interest of the students. Everyone who is a student is classified as part of the student body and the government is there for them. They should show active participation in it, and be responsible people for their own benefit.

The composition of the Student Government is divided into three main sections: the Assembly, the Senate, and the General Cooperative Committee. The Assembly is provided with forty-two members; twenty-eight representing the four classes, the Secretary of the Student Body, one graduate student, and the twelve members of the Senate. The Senate is composed of the Presidents of the classes, the President and Vice-President of the student body, Chairman of the Men's Honor Council, the Chairmen of the three segments of the Women Students' Cooperative Government Association, the president of Pan-Hellenic Council, and the president of the Inter-Fraternity Council. The General Cooperative Committee has twenty-three members from the faculty, administration, and student body. Each position is to be taken seriously, not just for title or prestige. When a post is accepted, it is expected that the occupant will do his utmost to maintain concord, bear his share of the work, and encourage interest.

The purpose is well summed up in the preamble to the Constitution: "We, the students of the College of Wil-

Student Assembly. First Row: Neely, Matthews, Fisher, Thomas. Second Row: Ross, Cole, Cochran, Lightner, Adams, Law, Fairbanks. Third Row: Heykoop, Dallas, Oakerson, Fakadej, Richardson, Ottoway, Leshar. Fourth Row: Miler, McMahon, McCorquodale, Griffin, Valicenti, Fleshman, Wandell, Stockwell, Rush. Fifth Row: Joblin, Ryan, Jordan, Burchette, Stadel, Johnson, Babcock, Alexander, Foster.



liam and Mary in Virginia, believing that there are common problems that can be resolved, and common purposes that can be achieved through united effort... and desiring to assume responsibility in the management of our affairs, do hereby establish this constitution."

The activities of Alex and the student government have been varied and progressive. Taking the Assembly and removing some committees, while combining others, the Student Publicity and Public Relations Committee and the Student Services Committee were brought into action. The former conforms pretty much to its name, the latter



Senate, Seated: J. Heykoop, Z. Fairbanks, J. Abbott, J. Fisher, A. Mathews, S. Richardson, J. Ottoway. Standing: A. Fakadej, W. Joblin, T. Lightener, B. Leshner, W. Adams.

deals with, among other things, the used book store and cafeteria problems. It is hoped the reorganization will help in successfully making the Assembly a more workable group.

During orientation, Interest Club Night was set up, not primarily to urge freshmen to join their particular group, but to have them realize, that prior to rushing, they may participate in these extracurricular activities. Statistically unmeasurable, the success of this evening was apparent in the spirit of the freshmen in the clubs.

Student Government Week, initiated last year, was combined with Mid-Winters in order to give more attention to that weekend. A new attraction was the Greek sing, whereby all fraternities, sororities, and interest groups gave serenades in competition.

Three main projects of the student government agenda included: the placement of the general manager of

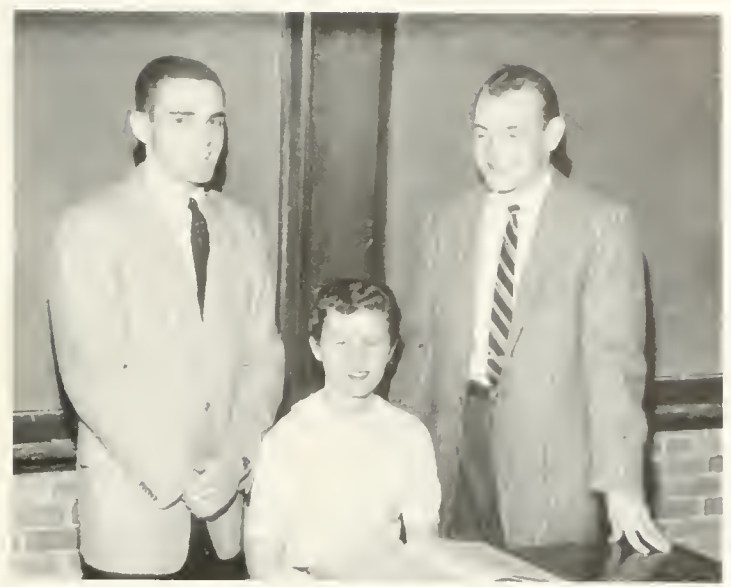

Officers: J. Ottoway, S. Richardson, A. Fakadej.

WCWM on the General Cooperative Committee, with the idea that he holds a position equal to that of the editor of the *Flat Hat*, and in that spot can communicate with the students; to set up a detailed plan of freshmen activities and requirements to carry out between September and their elections; and to re-write the Constitution, primarily so everyone will recognize that the Student Government is the governing body, will look to it for leadership, and give leaders more feeling of their responsibility and acceptance thereof.

General Co-op Committee. Seated: Dean Donaldson, Ottoway, Smith, Dean Lambert, Matthews, Abbott, Fisher. Standing: Dean Farrar, Mr. Roman, Heykoop, Mr. Anderson, Joblin, Burchette, Zebine, Mr. Costa.



Men's Honor Council



BRAD LESHNER
Chairman of Men's Honor Council

The first College Honor System in the United States was founded at William and Mary in 1779. At present, the Honor system has become an active force on its original campus and throughout other campuses, striving to preserve honor through emphasis on the individual's responsibility.

In addition to fulfilling its primary functions of holding trials when necessary, the Honor Council also presides over student elections, and assumes responsibility for counting ballots and posting results.

The Men's Honor Council has an active part in annual student orientation programs, at which time it familiarizes the new students with the Honor System, its tradition, and

high standards. Throughout the year it continues to remind the students of his rights as the accused and his limitations set up under the law.

The men serving the 1956-57 Honor Council were: Bradley Leshner, Chairman; Rodney Elliott, Vice Chairman; Richard Clay, Secretary; John Harvey, Senior Representative; James Layne and Denys Grant, Junior Representatives; Alfred Smith and John Henry, Sophomore Representatives.

Dean of the Marshall-Wythe School of Law, Dr. Dudley W. Woodbridge, is Faculty Adviser for the William and Mary Men's Honor Council.

Men's Honor Council. Left to right: J. Layne, J. Henry, D. Grant, C. Smith, D. Clay, J. Harvey, B. Leshner, R. Elliott.





ZONA MAE FAIRBANKS
Chairman of Women's Honor Council

Women's Honor Council

On the belief that every student, upon reaching college age possesses honesty and integrity, the students of the College of William and Mary founded the first Honor System in 1779. Since this date similar systems have been adopted by many other colleges and universities. The system has played an integral role in college life.

The Women's Honor Council, a branch of the Woman's Student Cooperative Government Association, investigates alleged infractions of the Honor Code, holds trials when warranted, and recommends penalties for violations committed by the women students of the College of William and Mary.

The council works in cooperation with the Men's Honor Council on matters concerning both men and

women students including orientating new students, standardizing rules of procedure and definition of terms, and sitting at the polls and counting ballots of student government elections. Before the semester examinations, the members give informal talks in the women's dormitories, reminding the students of their responsibility to the Honor Code and the importance of keeping their pledge.

Members of the Honor Council for the 1956-57 session were: Zona Mae Fairbanks, chairman; Donna Kay Smith, vice-chairman; Gretchen Sedam, secretary; Nancy Beery, senior member; Lyda Daggett and Betty Joyce Nunn, junior members; and Jane Boorman and Elaine Rankin, sophomore members.

Women's Honor Council. Seated: N. Beery, D. K. Smith, Z. Fairbanks, G. Sedam. Standing: L. Daggett, B. J. Nunn, J. Boorman, E. Rankin.



Women Students' Cooperative Government Association



ALICE MATTHEWS
President of Executive Council



Executive Council, Seated: K. Wirth, T. Walker, J. Dickerson, Second Row: G. Morgan, K. Hamilton, A. Matthews, B. Stafford.

JAN FISHER
Chairman of Judicial Council

EXECUTIVE COUNCIL

ALICE MATTHEWS	<i>President</i>
BETSY STAFFORD	<i>Vice-President</i>
GAIL MORGAN	<i>Secretary</i>
TERRY WALKER	<i>Treasurer</i>
KATHY HAMILTON	<i>Senior Representative</i>
KAY WIRTH	<i>Representative-at-Large</i>
JUDY DICKERSON	<i>Freshman Representative</i>

JUDICIAL COUNCIL

JAN FISHER	<i>Chairman</i>
GINNY FLESHMAN	<i>Secretary</i>
KATHY CHRISTIAN	<i>Senior Member</i>
SUE DAVIS	<i>Junior Member</i>
PATSY WESCOTT	<i>Sophomore Member</i>
SALLY WILLIAMS	<i>Freshman Member</i>
LIBBY CRAIG	<i>Representative-at-Large</i>





Judicial Council, First row: L. Craig, J. Fisher, K. Christian. Second row: G. Fleshman, S. Davis, P. Westcott, S. Williams.

The Women Students' Co-operative Government Association is the means through which the women students govern themselves, providing a development in responsibility and leadership. Implicit in the intent of the W.S.C.G.A. is the assumption of co-operation, not only between the three councils, but between them and the women students as a whole. Providing for the different facets of government, the association is divided into three councils: the Executive Council, the Judicial Council, and the Honor Council.

The Judicial Council consists of a chairman, a secretary, representatives from each class and a representative-at-large. A sub-division of the council is the Dormitory Council made up of the presidents of each women's dorm

which discusses and handles problems pertaining to dormitory life. The purpose of the Judicial Council is to formulate and maintain the social rules of the women students. In April the Judicial Council met with its advisors, Dr. Taylor, Dr. Guy, and Dr. Abbot to discuss rule changes and additions proposed by the students at large.

The Executive Council is the nucleus of the Association, handling all its official business. It is further responsible for the holding of the monthly business meeting in Blow Gym. Exec supervises the giving of the W.S.C.G.A. exam which must be taken by all women students; conducts the annual election of members to the three councils; and awards two \$100 scholarships to deserving women students in addition to many other activities.

Dormitory Council, First row: M. Haymaker, S. Thackston, J. Mathes, J. Fisher, R. Dietrich, L. Bennett. Second row: P. Hoff, S. Dallas, G. Wacob, P. Johnson, J. Oren, B. Ramsey, J. Shipp. Third row: G. Gruenfelder, S. Jacobson, S. Digges, C. Bache, S. Kidd, M. L. Hunt.





Student Publications



Seated: A. Fakadej, H. Zebine, K. Christian, H. Cole. Standing: Dr. Kallos, Miss Tyree, Dr. McCulley.

The members of the 1956-57 Publications Committee were Hugh Cole, Chairman of the Committee elected to the position by the Student Assembly; Katherine Christian, Editor of the *COLONIAL ECHO*, and acting secretary; Hillard Zebine, Editor of the *Flat Hat*; Virgil McKenna, Editor of the *Royalist*, and Alex Fakadej, President of the Student Body. Those serving as Faculty Advisors to the committee were Dr. Cecil M. McCulley, Dr. Alexander Kallos, and Miss Virginia H. Tyree.

The main function of the Publications Committee is to select competent editors for the three student supported publications from the candidates presented by the present editor, taking into consideration their qualifications and grades.

In December the committee reviewed the possible candidates for the editorships of the *Flat Hat*. After personal interviews with each candidate, the committee elected the Editor-in-Chief, the Managing Editor, the Business Manager, the Advertising Manager and the Circulation Editor. Later in the spring the Committee elected by the same procedure the Editor-in-Chief and Business Manager of the *COLONIAL ECHO*, and the Editor of the *Royalist*.

The Publications Committee also considers all problems that a publication might be having such as personnel or technical ones. It attempts also to steer the publications so that a general and consistent standard of excellence is maintained by each, yet recognizing the rights and opinions of the editors.

Publications Committee

The Flat Hat



SALLY DALLAS, Associate Editor; RUSTY DIETRICH, Managing Editor; HILLARD ZEBINE, Editor-in-Chief.

The position of a campus newspaper in college life is a vital and important one. To keep the student aware and interested not only in campus activities, but also activities on the national and international scene was the policy of this year's *Flat Hat*, the William and Mary newspaper. Under the guiding hand of Editor Hillard Zebine, the *Flat Hat* assumed the function of an energetic and enthusiastic journal.

As Managing Editor, Rusty Dietrich served as a general Jack-of-all-trades. Besides serving as the Editor's right hand man, she had the dubious pleasure of supervising the monetary affairs of the *Flat Hat*.

Sally Dallas fulfilled admirably the post of Associate Editor, spending hours pouring over the copy to make certain that it was technically right before going to the printer.

Energetic Andy Powell took good care of the news staff. The long hours spent by Andy and his staff scouring the campus for news of coming, past and current events, paid off in the added interest of the students in campus news.

Sunday afternoons found Alice Perry struggling with headlines. Not only must the headlines "fit," but they must also be eye-catching and original—no easy job, Alice found.

Circulation Staff. Seated: J. Dalness, C. Vincent, A. Wier. Standing: B. Winfield, F. Madson, P. Hatchet, Roger Smoot, L. McCarthy.



Feature Staff. First Row: A. Massie, E. Horrocks. Second Row: B. Horrocks, J. Brink, M. Muller, C. Harrison. Third Row: Z. King, J. Robinson, K. Kranzberg. Fourth Row: S. Vierling, R. Knorr, J. Montgomery, G. Sterner.

News Staff. Seated: A. Powell, D. Skelly. Standing: C. Kenon, A. D. Cooke, G. Sterner, A. Furst, S. Wandell, G. Cayward.



The feature department was headed by Marge Muller. Striving always for originality not only in writing, but also in subject matter, she and her staff beat the campus bushes for interesting sidelights to the news.

Helping to co-ordinate all three staffs was Copy Editor, Mary Jamieson.

Over in the sports office all was quite this year; there were no screeches of declared warfare between the sports staff and the rest of the paper. One of the reasons for this can be laid to the quiet, peace loving nature of Sports Editor, Al Furgeson.

Two other new editorships appeared on the *Flat Hat* masthead this year, in keeping with the new *Flat Hat* policy of providing the students with more than merely the usual campus news. Don Harris took over ably as World News Editor and kept his reporters moving at a lively pace. Kent Watkins assumed the post of Exchange News Editor, and wrote the very popular "Campus U.S.A." page.

Stu Hays paced the streets of Williamsburg selling advertisements with Ed Shaeffer, Business Manager, following in his footsteps trying to collect the money. But, come what may, Claire Vincent, Circulation Manager, kept the subscriptions moving along.

The photography this year was ably handled by Jack White, Pete Clark and Mal Powell.

The year itself was filled with numerous memorable occasions: Ads burned mysteriously or never showed up; unsigned letters were left on the editor's desk; the press at the *Gazette* broke down. All of this necessitated sleepless nights, cut classes, a boom in the coffee business of some of the local restaurants, and a lot of hectic but treasured memories.

Miss Virginia Tyree, the advisor of the publications, kept a critical eye open and was greatly responsible for the technical improvement of the *Flat Hat*.

Although occasionally hectic, the year, for the *Flat Hat* staff was an enjoyable and memorable one.

Junior Editors. Seated: M. Muller. Standing: A. Ferguson, A. Perry, A. Powell, M. Jamieson.



Top: Copy Staff. Seated: S. Comey, J. Freuler. Standing: M. Herr, A. Fenigsohn, M. Anderson, J. Guthrie, M. Jamieson, Campbell, R. Schrom.

Center: Sports Staff. Seated: S. Longfellow, A. Ferguson, P. Wiedeman. Standing: A. Garfield, A. Weaver.

Bottom: Make-up Staff. Seated: K. Key, L. Hagen, B. Ramsey. Standing: N. Thurnan, R. Godt, A. Perry.



Colonial Echo

In this 1957 COLONIAL ECHO, the staff under the Editorship of Kathy Christian has tried to recapture all the memorable events of the past year. In planning the yearbook the staff tried to use ideas unique to them, but with a college so traditional as William and Mary nothing could be found that was as fitting as the William and Mary Hymn; therefore, in the introduction you will find that the William and Mary Hymn has been used as the theme.

In order for this yearbook to have been published there had to be a staff who was willing to work hard and long at hours not always convenient to them. Carolyn Meachum, the Associate Editor, was an invaluable aid, helping with the Introduction and anywhere else that she was needed. Herb Silverman, the Business Manager, was naturally responsible for the money matters. He will never forget the many times that the budget was made out until finally one was made that balanced and that Mr. Quinn approved of.

Cindy Sanborn, Class Editor, is another example of one who was seen constantly working on her section, alphabetizing pictures and matching names with sometimes unfamiliar faces. She'll never forget the "joy" of finding that a picture had been omitted when she thought that she was through. Much credit also goes to the Copy Editor, Gail Morgan, who took over so capably a job that is so essential, but no glory one. How she did it with all her other activities is still amazing but so is Gail herself. Read the copy and see how well she and her staff did.



HERB SILVERMAN, Business Manager, CAROLYN MEACHUM, Associate Editor, KATHY CHRISTIAN, Editor-in-Chief.

Junior Editors, Seated: A. Wilson, G. Morgan, C. Scheele, C. Sanborn. Standing: A. Weaver, L. Chrisman, B. Bradley.





Photography Staff. J. White, Perry, M. Powell, MacRay, J. Little, P. Clark.

Class Staff, First Row: M. Berg, L. Haskell, M. Roeder, P. Stadel, J. Lipps, P. Muddiman, B. Saunders, P. Witzeman, M. Breeze. Second Row: G. Kendall, C. Chase, J. Moore, D. Hutchinson, J. Leach, K. Thomas, N. Fehn, B. Wilson, C. Sanborn.



Organizations Staff. Seated: B. Lanier, S. Digges, A. Rich. Second Row: L. Chrisman, S. Saunders, S. Quarton.

Lucy Chrisman was the Organizations Editor for the 1957 COLONIAL ECHO. She handled well a job that really kept her on the run between the photographers darkroom and the meeting places of the different organizations for their pictures. Retakes and broken appointments really put Lucy's nerves to test, but she survived and came through with a good section.

In looking through the Sports section keep in mind Al "Tiger" Weaver, Sports Editor. His know-how in sports writing was certainly invaluable. He also qualifies as a pro in picture "cropping," being as it took real talent to make some of those sports pictures fit into their assigned place. Linda Schrader is responsible for the Girl's sports section, and did a fine job also.

In the Fraternity section you will find the fingerprints of Bob Bradley, Fraternity Editor. Bob tried to make this section a little different this year, although there isn't much that can be changed in a section of this type.

For enthusiasm none can beat little Carolyn Scheele,

Business Staff. Seated: J. Kline, H. Silverman, E. Robinson, B. Anderson. Standing. First Row: S. Smith, S. Tully, J. Good, C. Burdon. Second Row: J. Steed, V. DeVita, J. Guthrie.



Colonial Echo

Features Staff: E. Gregory, V. A. Coomes, M. B. Fooks, J. Palmer, C. Brooker, C. Scheele.

Fraternity Staff, First Row: N. Maurer, J. Shubert, S. Marshall, B. Chandler, A. Shaw, A. Richardson. Second Row: M. Davis, B. Bradley, J. Rosenbaum.

Sports Staff: L. Schrader, A. Weaver.



Copy Staff, First Row: J. Myer, H. Hurt, A. Walker, Second Row: J. Terrell, G. Blair, G. Morgan.

Feature Editor. Carolyn was filled with ideas since last summer. She never let a staff photographer slip by without giving him some more of her picture ideas for the feature section. She certainly handled the Miss William and Mary contest well, and the winner of the contest never slipped out. Her enthusiasm was certainly gratifying and resulted in an excellent feature section.

Credit for all of the pictures which are what really make a yearbook goes to Jack White, first semester Photography Editor, and to Pete Clark, second semester Photography Editor. Pete took over in the middle of the year just like a pro. Thanks go also to Mal Powell, Guy Allen, and Chiles Larson for their pictures.

The yearbook is also indebted to Mr. John S. Quinn, Advisor; to Lloyd Hicks, who drew the cartoons in the Feature Section, and to the students who waited patiently to have their pictures taken whether it was in Old Dominion lobby or the first, second, or third take of an organization picture.

The staff worked long and hard on this 1957 COLONIAL ECHO all with the same wish that this be the best yearbook ever. We hope that you will enjoy looking through the many pages and that many memories and happy events will come to mind as you see yourself and your friends pictured throughout the book.

Art Staff, First Row: A. Wilson, E. Abbott. Second Row: M. Jacobus, L. Hicks.





VIRG McKENNA, Editor; GAIL MORGAN, Assistant Editor

The Royalist

As the main outlet for the creative writing of the College students, the *Royalist*, William and Mary's literary magazine, presented two outstanding issues this year.

The Critical Staff which is chosen on the merits of their critical ability was unusually perceptive and enthusiastic this year. Since they reflect a cross section of opinions and taste, the *Royalist* succeeded in becoming a magazine with something of interest for each of its readers. From the Critical staff, the Editor, ably filled by Virgil McKenna, selected the members of the Editorial Board. The Editorial Board worked closely with him and the capable Associate Editor, Gail Morgan, on the final selection of manuscripts for publication.

A new emphasis was placed on the art work illustrating the prose and poetry. Art Editor, Mickey Curro, and her talented staff experimented with new ideas to catch more precisely the themes of the material which they were illustrating.

Manuscripts are submitted by the students and are criticized anonymously. This year prizes were awarded for the best prose and poetry contributions.



Art Staff: Meyers, Kieffer, Curro, Levy.

ical Staff, Seated: Ventura, Key, Webber, Kendall. Standing: Billig, Sterner, Lyons, Hambler, Davis, Harrison.

Editorial Board. Seated: Mott. Second Row: Erickson, Riley, Watkins, Mounie, Doa



Senior Class

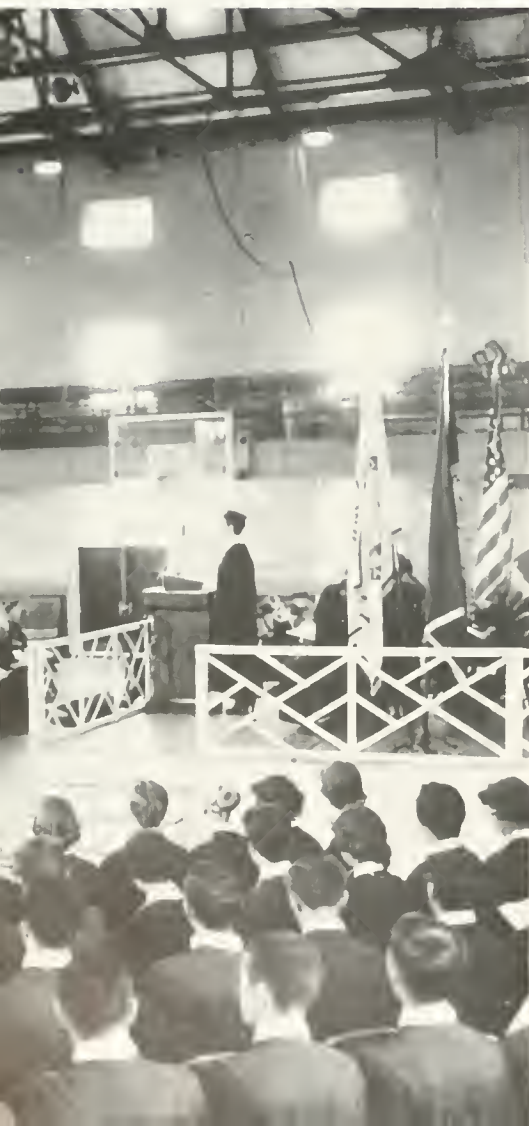



Seniors



"Beneath thy tress"

Senior Class Officers

WAYNE ADAMSPresident
EDWARD SCHEFERVice President
DONNA KAY SMITHSecretary-Treasurer
ANN WILSONHistorian

Donna Kay Smith, Wayne Adams, Edward Schefer, Ann Wilson.



CLASS OF NINETEEN FIFTY-SEVEN

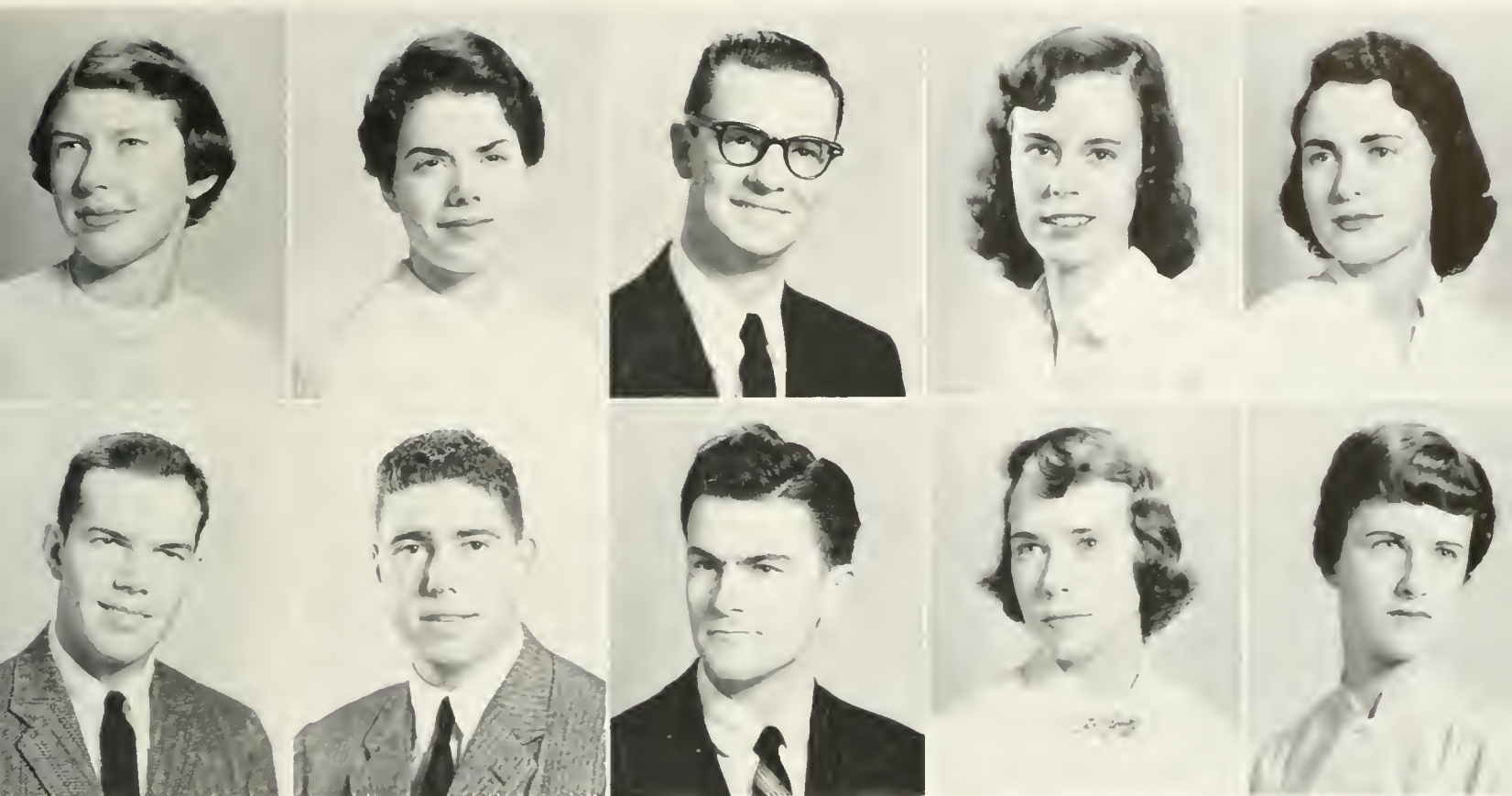

First Row:

ELAINE HUNT ABBOTT, Yorktown, Virginia; A.B., Fine Arts; Hollins College; Kappa Kappa Gamma—Pledge Captain; COLONIAL ECHO—Art Staff; WSCGA Handbook—Art Editor.

JO ANN ABBOTT, Clifton Forge, Virginia; B.S., Chemistry; Alpha Chi Omega; Student Assembly; General Cooperative Committee; The Senate; Orientation Sponsor; COLONIAL ECHO; President of Pan-Hellenic Council; Student Dance Committee.

JAMES WAYNE ADAMS, JR., South Boston, Virginia; B.S., Pre-Med Chemistry; Kappa Alpha—Treasurer; President's Aide; Senior Class President; Student Assembly; General Cooperative Committee; The Senate; Orientation Sponsor; Pep Club; Biology Medical Club; Westminster Fellowship.

PEGGY ELIZABETH ADAMS, Charlotte, North Carolina; A.B., Mathematics; Kappa Alpha Theta; *Flat Hat*; Pep Club; Mathematics Club.

CORLEW DEE ALEXANDER, Washington, D.C.; A.B., Government; Pi Beta Phi; Orientation Sponsor; COLONIAL ECHO—Feature Staff; *Seminar* Editorial Board; Political Science—Treasurer and Secretary.

Second Row:

GUY FLETCHER ALLEN, Arlington, Virginia; B.S., Chemistry; Sigma Alpha Epsilon; COLONIAL ECHO—Editor; Chemistry Club—President.

ROBERT JAY ANCHELL, Brooklyn, New York; B.S., Psychology; Pi Lambda Phi; *Flat Hat*; Psychology Club; Inter-Fraternity Council; Balfour-Hillel Club.

CARL WILLIAM ANDERSON, JR., Portland, Connecticut; A.B., History; University of Connecticut; Sigma Pi; *Flat Hat*; Political Science Club; Newman Club.

VIRGINIA NELSON ANDING, Norfolk, Virginia; A.B., French; Kappa Kappa Gamma—Treasurer; Pi Delta Phi—Secretary; Eta Sigma Phi; *Flat Hat*; Pep Club; Vice-Chairman Woman's Honor Council (Summer Session); Phi Beta Kappa.

SANDRA COUNSELOR ANDREWS, Portsmouth, Virginia; A.B., History; Norfolk Division; Chi Omega; Sigma Delta Chi; *Flat Hat*; Political Science Club; Orientation Sponsor.

COLLEGE OF WILLIAM AND MARY

Seniors

First Row:

CHARLES C. ANKER, Norwalk, California; A.B., English; Literature Club; Philosophy Club; *Royalist*—Critical Staff.

WONG FUN ARK, Norfolk, Virginia; B.S., Chemistry; Norfolk Division; Pi Lambda Phi; Chemistry Club; Biology Medical Club.

WILLIAM A. ARMBRUSTER, New Port Richey, Florida; A.B., Government; Kappa Alpha—Secretary; Student Assembly Freshman Representative; Pep Club Orientation Sponsor; Political Science Club; Head Cheerleader; Baptist Student Union.

FREDERICK JOHN ASALS, Philadelphia, Pennsylvania; A.B., English; Sigma Pi—President; Omicron Delta Kappa—Vice-President; Orientation Sponsor; *Royalist*; COLONIAL ECHO; Philosophy Club—President; Inter-Fraternity Council; Phi Beta Kappa.

LAWRENCE BARTLETT BABCOCK, JR., Denbigh, Virginia; B.S., Psychology; Pi Kappa Alpha; Student Assembly; Orientation Sponsor; Scabbard and Blade—President; Rifle Team.



Best Foot Forward

Second Row:

JOHN SINCLAIR BAIN, West Orange, New Jersey; A.B., Business Administration; Lambda Chi Alpha—Rushing Chairman; Society for the Advancement of Management—Secretary; Westminster Fellowship; JV Basketball.

SIDNEY JACKSON BAKER, Williamsburg, Virginia; A.B., Business Administration; VPI—Madison; Accounting Club.

DAVID KERRY BARTHOLOMEW; Ramsey, New Jersey; B.S.,

Physical Education; Kappa Sigma; Pep Club; Spanish Club; Society for the Advancement of Management.

ROBERT ARTHUR BAUMAN, Floral Park, New York; A.B., Business Administration; Sigma Alpha Epsilon—Vice-President; Scabbard and Blade; Society for the Advancement of Management.

SHIRLEY ANN BAZZLE, Dayton, Virginia; A.B., Education; Kappa Alpha Theta—Secretary; Kappa Chi Kappa—Treasurer; Orientation Sponsor; Pep Club; Future Teachers of America.



CLASS OF NINETEEN FIFTY-SEVEN



First Row:

SYLVIA LEWIS BECK, Thomasville, North Carolina; A.B., English; Delta Delta Delta—Chaplain and Historian; Women's Honor Council (Summer Session); Orientation Sponsor; *Flat Hat*; COLONIAL ECHO—Art Staff; *Seminar*—Art Staff; William and Mary Chorus; Backdrop Club; Philosophy Club; Canterbury Club; Varsity Basketball; Chi Delta Phi.

ELVA BARROW BECKHAM, Danville, Virginia; A.B., English; Pi Beta Phi—Secretary; COLONIAL ECHO; Pep Club; French Club, Literature Club; Wesley Foundation.

NANCY LITTLETON BEERY, Norfolk, Virginia; A.B., Government; Gamma Phi Beta—Treasurer; Mortar Board—Vice-President; Merit Scholar; Kappa Delta Pi—President; Pi Delta Phi—President; Women's Honor Council; House Officer—Barrett Vice-President; William and Mary Chorus; Pep Club; French Club; Wesley Foundation—Secretary; Phi Beta Kappa; Senior Nominating Committee.

JUDITH LLOYD BEHYMER, Baltimore, Maryland; A.B., Government; Delta Delta Delta; *Royalist*—Critical Staff; COLONIAL ECHO—Make-up Staff; Political Science Club; Westminster Fellowship.

RICHARD STUART BELL, Bedford, Pennsylvania; A.B., Accounting; Sigma Pi; Accounting Club—Treasurer.

Second Row:

HUNTER JOSEPH BENEDICT, Crewe, Virginia; A.B., Education; Richmond Professional Institute; Lambda Chi Alpha—President; Eta Sigma Phi; Biology Medical Club; Inter-Fraternity Council.

MADELYN VIRGINIA BENNETT, Washington, D.C.; A.B., Sociology; Pi Beta Phi; Eta Sigma Phi; Women's Judicial Council (Summer Session); Senior Nominating Committee; House Officer—Barrett Dormitory President; House Committee—Proctor; COLONIAL ECHO—Business Staff; Spanish Club; Political Science Club.

NANCY CARROLL BERRY, Vienna, Virginia; A.B., English; University of Virginia; Pep Club; Political Science Club; Mermettes; Westminster Fellowship.

WILLIAM DOOD BICKLER, Bloomfield, New Jersey; A.B., Economics; Phi Kappa Tau.

ALFRED H. BLOHM, Astoria, Long Island, New York; A.B., Modern Languages; Sigma Nu—Vice-President; German Club; Future Teachers of America; Basketball.

COLLEGE OF WILLIAM AND MARY

Seniors

First Row:

NORWOOD WALDROP BOONE, Norfolk, Virginia; A.B., Education; Norfolk Division; Kappa Sigma Kappa—Social Affiliate of Lambda Chi Alpha; Kappa Delta Pi—Ritual Chairman; *Seminar*—Associate Editor.

BEVERLY ANNE BORUM, Blackstone, Virginia; A.B.—Education; Chi Omega—Secretary; COLONIAL ECHO; Pep Club; Political Science; Future Teachers of America—Parliamentarian and Program Chairman; Baptist Student Union.

HARRIET LENORE BOSS, Exmore, Virginia; A.B., English; Kappa Kappa Gamma; COLONIAL ECHO; Future Teachers of America; Canterbury Club; Colonial Festival—Secretary; Chi Delta Phi; Literature Club.

HARRIET ANN BOYER, Norfolk, Virginia; A.B., Spanish; Escuela Internacional de Saltillo, Mexico; Pi Beta Phi—Vice-President; Chi Delta Phi; Sigma Delta Phi—President; Women's Honor Council (Summer Session); Orientation Sponsor; *Flat Hat*; COLONIAL ECHO; Spanish Club—President.

LOUIS TRAVIS BRANCH, Toano, Virginia; A.B., Jurisprudence; Norfolk Division.

Second Row:

JOHN THOMAS BRANTLEY, Emporia, Virginia; A.B., Business Administration; Lambda Chi Alpha—Vice-President; House Officer—Monroe Dormitory President and Counsellor; *Scabbard and Blade*—Vice-President; Accounting Club; Varsity Football.

SUSAN ELIZABETH BRIGGS, Alexandria, Virginia; A.B., Education; Westhampton; Chi Omega—Social Chairman; Kappa Delta Pi—Vice-President; House Committee—Judicial Counselor Chandler Dormitory; Future Teachers of America—Treasurer.



What is it?!

BERNARD DOUGLAS BROCKMAN, Amherst, Virginia; A.B., Accounting; Sigma Alpha Epsilon—Scholarship Chairman and Treasurer; Merit Scholar; Accounting Club—President.

WALTER JOSEPH BRODIE, Hopewell, Virginia; A.B., Business Administration; Kappa Sigma; Society for the Advancement of Management—President; Varsity Club; Varsity Football—Co-Captain.

WILLIAM W. BROOK, Red Bank, New Jersey; A.B., French; Kappa Sigma; Eta Sigma Phi; French Club; Swimming.

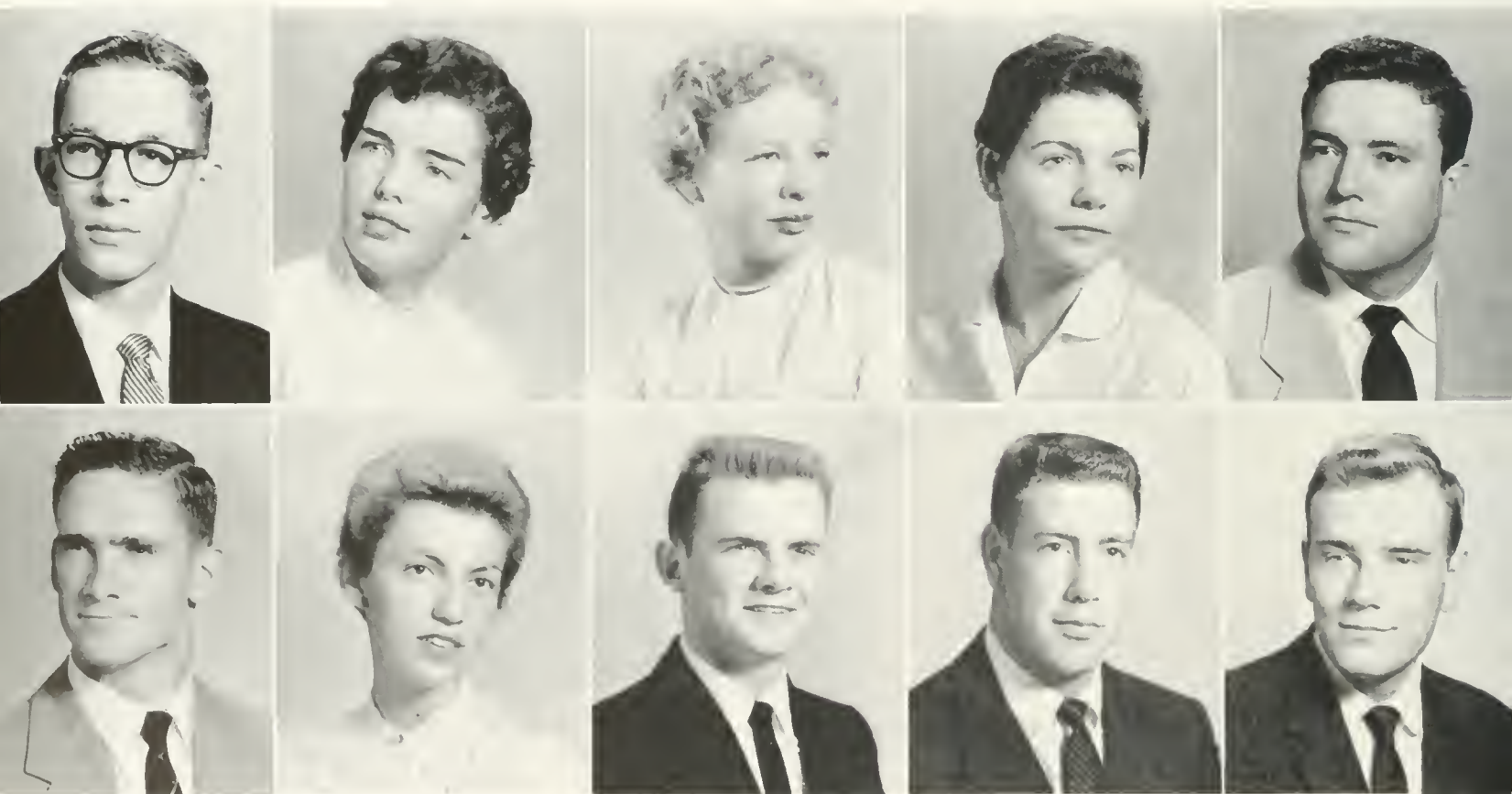

CLASS OF NINETEEN FIFTY-SEVEN

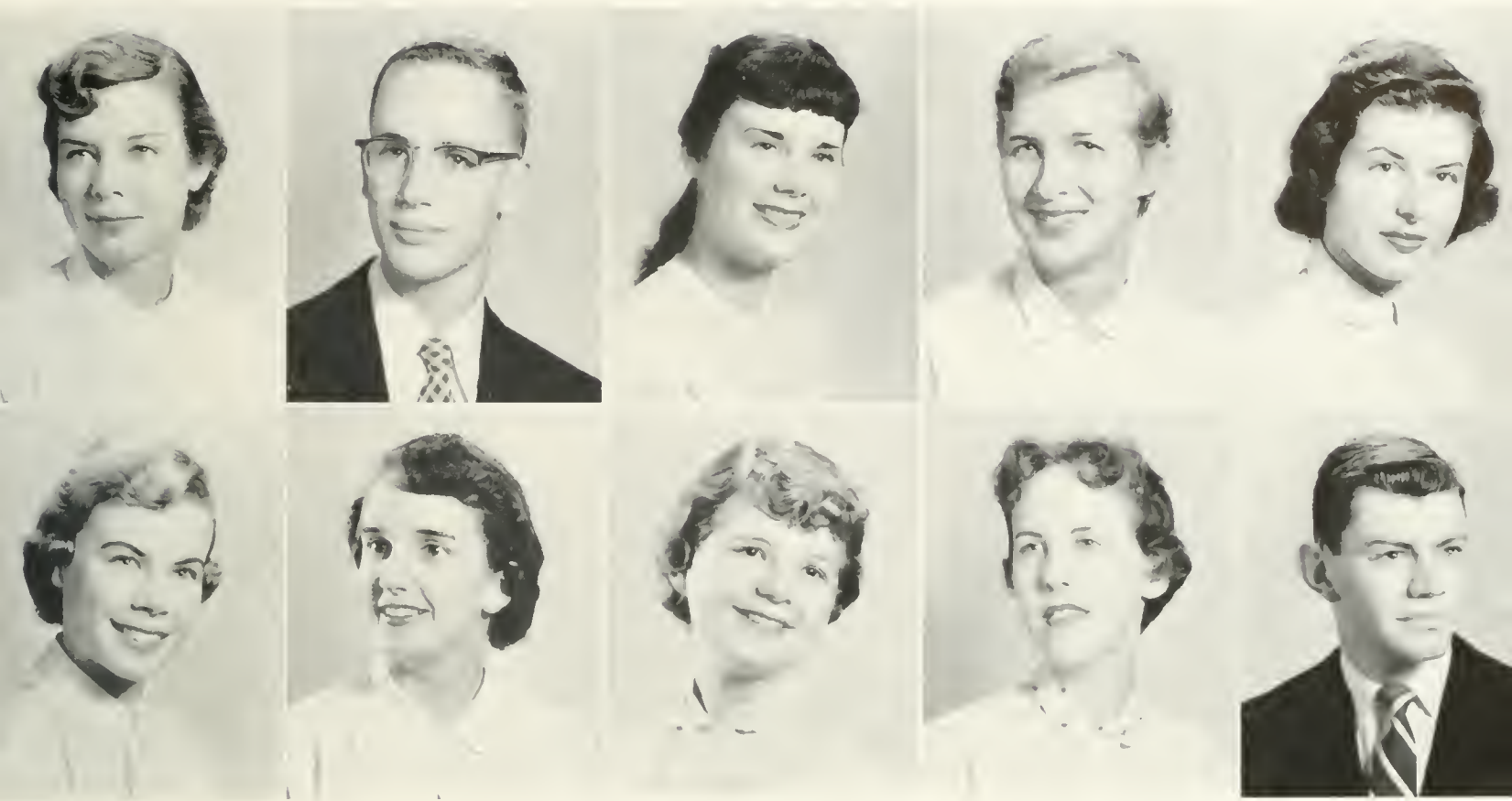

First Row:

JUDITH BROWN, Augusta, Georgia; A.B., Education; Alpha Chi Omega—Pledge Trainer; Pep Club; Biology Medical Club; Future Teachers of America; Canterbury Club.

RICHARD ELSON BUNYAN, Naperville, Illinois; B.S., Mathematics; North Central College; William and Mary Band; Intercollegiate Debate Council—Treasurer; Mathematics Club; Canterbury Club; Track Manager; Cross Country Manager; Phi Beta Kappa.

GEORGIA M. BURKS, Alexandria, Virginia; A.B., Fine Arts; William and Mary Chorus; Red Cross Unit—Grey Lady.

MARY KAY BUSH, Arlington, Virginia; A.B., Education; House Officer of Chandler Dormitory—Secretary-Treasurer; COLONIAL ECHO; Political Science Club; Red Cross Unit; Future Teachers of America; Newman Club.

ANNE ELIZABETH CALLIS, Williamsburg, Virginia; A.B., History; Kappa Alpha Theta; Kappa Chi Kappa—Girl Scout Coordinator; Canterbury Club.

Second Row:

CAROLYN MAY CANOLES, Norfolk, Virginia; A.B., English; Kappa Kappa Gamma—Secretary; William and Mary Chorus and Choir.

ANN BROCKINGTON CARLSON, Ramsey, New Jersey; B.S., Mathematics; Gamma Phi Beta; Backdrop Club; Pep Club; Mathematics Club; Mermettes; Westminster Fellowship.

CONSTANCE ANN CARLSON, Watertown, Massachusetts; A.B., Economics; Phi Beta Kappa; Merit Scholar; House President—Brown Dormitory; Pep Club; Mathematics Club—Vice-President; Wesley Foundation.

PAMELA DOREEN CARTIN, Arlington, Virginia; A.B., History; Alpha Chi Omega; House Committee; COLONIAL ECHO; Phi Beta Kappa; Future Teachers of America; Pan-Hellenic Council; Newman Club.

JOHN CARLOS CAYWARD, New Ipswich, New Hampshire; B.S., Psychology; Lambda Chi Alpha; Psychology Club; Baseball.

COLLEGE OF WILLIAM AND MARY

Seniors

First Row:

MARJORIE ANN CHAMBLESS, Norfolk, Virginia; B.S., Education; University of Connecticut; Greensboro College; Norfolk Division; Kappa Alpha Theta; Mathematics Club; Future Teachers of America; Orchesis; National Modern Dance Club.

JAN ELIZABETH CHARBONNET, Jacksonville, Florida; A.B., History; Kappa Kappa Gamma—President; Women's Judicial Council; House President; Orientation Sponsor; Pep Club; Political Science Club; Newman Club; Basketball; Tennis; Hockey; Mortar Board.

CHARLES ARLEN CHEEK, Roanoke, Virginia; A.B., Accounting.

RAYMOND F. CHIESA, Blairsville, Pennsylvania; A.B., Modern Languages; Sigma Alpha Epsilon; Varsity Club; Newman Club; Varsity Football.

KATHERINE BRANCH CHRISTIAN, Richmond, Virginia; B.S., Mathematics; Delta Delta Delta; Pan-Hellenic Council—Secretary; Phi Beta Kappa; Mortar Board—President; Merit Scholar; Women's Judicial Council—Secretary, Vice-Chairman; Orientation Sponsor; Chorus; Pep Club; COLONIAL ECHO—Class Editor, Editor-in-Chief; Mathematics Club; Publication Committee—Secretary; Senior Nominating Committee; President's Aide.

Second Row:

RONALD STANLEY CLARK, Odenton, Maryland; A.B., Business Administration; Lambda Chi Alpha—Secretary; *Flat Hat*; Society for the Advancement of Management; Canterbury Club.

PHILIP ANDREW COLCLOUGH, Westville, New Jersey; A.B., Business Administration; Sigma Nu—Treasurer; Society for the Advancement of Management; Varsity Club; Varsity Football.



William and Mary Beauties

HUGH COLE, Brooklyn, New York; A.B., English; Sigma Pi; Student Assembly; Orientation Sponsor; Choir; Publications Committee—Chairman.

JULIET ALYCE COLLINS, Russell, Kentucky; A.B., Education; Alpha Chi Omega—Treasurer; Kappa Delta Pi; Chorus Backdrop Club; Pep Club; Future Teachers of America; Wesley Foundation.

HARLAN CYRIL COOPER, JR., Camp Lejeune, North Carolina; B.S., Psychology; Virginia Military Institute; Lambda Chi Alpha; Psychology Club.

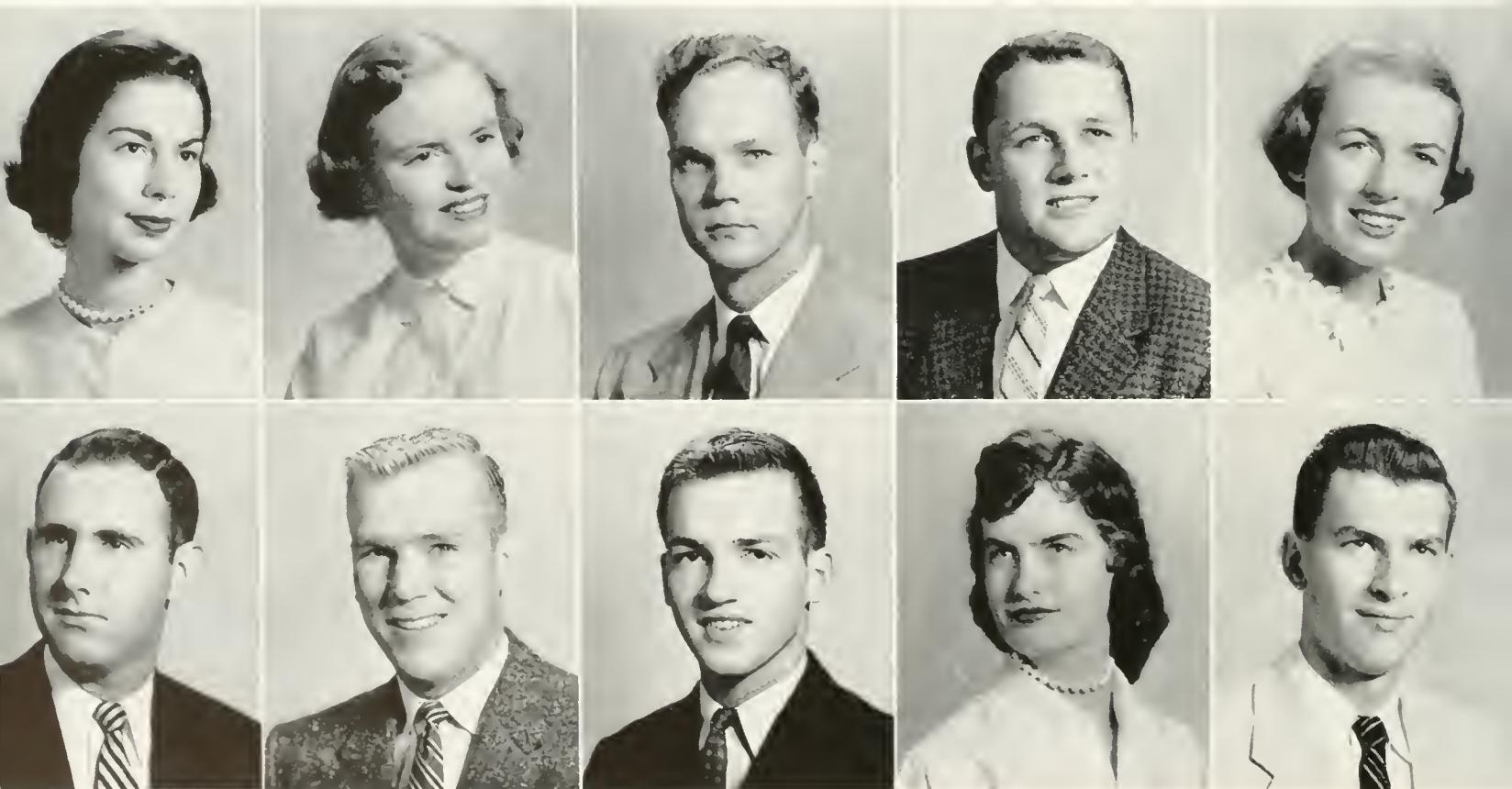

CLASS OF NINETEEN FIFTY-SEVEN



First Row:

DINO ANGELO COSTAS, Williamsburg; A.B., Business Administration; Kappa Sigma; William and Mary Band; Scabbard and Blade.

RICHARD THOMAS COUTURE, Portsmouth, Virginia; A.B., History; Eta Sigma Phi; Canterbury Club.

ELIZABETH MAINWARING CRAIG, Philadelphia, Pennsylvania; B.S., Psychology; Gamma Phi Beta—President; Women's Judicial Council; House President; Chorus; Pep Club; Psychology Club—Secretary; Canterbury Club.

JOSHUA RUFUS CROMWELL, Norfolk, Virginia; A.B., Economics; Kappa Sigma.

SANDRA JEAN CROMWELL, Arlington, Virginia; A.B., Sociology; Kappa Alpha Theta—Vice-President; Orientation Sponsor; Backdrop Club—Historian; Pep Club; Spanish Club; Literature Club—Vice-President; Orchesis—Vice-President; Pan-Hellenic Council; Sociology Club—President.

Second Row:

SYLVIA CHARLOTTE CROOKER, Purcellville, Virginia; A.B., Education; Kappa Alpha Theta—House President; Choir; Chorus; Pep Club; Mermettes; Pan-Hellenic Council.

JANET ELIZABETH CUNNINGHAM, Falls Church, Virginia; B.S., Biology; *Royalist*; Biology Medical Club—Secretary-Treasurer.

PATRICIA ANN CURLIS, Richmond, Virginia; A.B., History; House Committee; Chorus; Pep Club.

MARY FRANCES CURRO, Jackson Heights, New York; A.B., Fine Arts; Delta Delta Delta; Student Assembly—Freshman Representative; *Royalist*—Art Editor; Chorus; Backdrop Club; William and Mary Theatre; Orchesis; Newman Club.

SARAH ANNE DALLAS, Springfield, Pennsylvania; B.S., Psychology; Kappa Alpha Theta—House President; Student Assembly; Dormitory Council; Chorus; Literature Club; Psychology Club—Vice-President, President; Canterbury Club—Vice-President; Basketball, Baseball, and Hockey Intramurals; William and Mary Orchestra; *Flat Hat*—News Editor, Associate Editor; COLONIAL FCHO.

COLLEGE OF WILLIAM AND MARY

Seniors

First Row:

CHARLES RAYMOND DANIEL, JR., Naruna, Virginia; A.B., Accounting; Accounting Club—Secretary; Baptist Student Union.

DIANA M. DANIELS, Middletown, Connecticut; A.B., Modern Languages; Kappa Kappa Gamma; Pep Club; French Club; Canterbury Club.

VANESSA DARLING, Northport, New York; A.B., Sociology; Delta Delta Delta; Flat Hat; Pep Club; Westminster Fellowship; WCWM.

ROSALYN GAY DAVENPORT, Falls Church, Virginia; A.B., French; George Washington University; Eta Sigma Phi; French Club—Secretary.

BETSEY DUBLAND DAVIS, High Point, North Carolina; A.B., Education; Pi Beta Phi; House Committee; Future Teachers of America; Orchesis; Mermettes; Wesley Foundation; Swimming; Colonial Festival Dance Committee.

Second Row:

MADISON KELLY DEANS, Norfolk, Virginia; A.B., Government; Norfolk Division.

VINCENT THEODORE DE VITA, Yonkers, New York; B.S., Chemistry; Phi Kappa Tau—President; Chemistry Club; Biology Medical Club; Inter-Fraternity Council; Newman Club; Baseball.



Ye Ole Pep Rally

JOHN THOMAS DIETZ, Jackson Heights, New York; B.S., Chemistry; Sigma Nu; Chemistry Club.

EUGENE THAOU'GUS DIETRICH, Harvard, New York; B.S., Chemistry; Sigma Nu; Biology Medical Club; Newman Club.

SANDRA FAY DIGGS, Miami Shores, Florida; A.B., Government; Gamma Phi Beta—House President; House Committee; COLONIAL ECHO; Political Science Club.



CLASS OF NINETEEN FIFTY-SEVEN

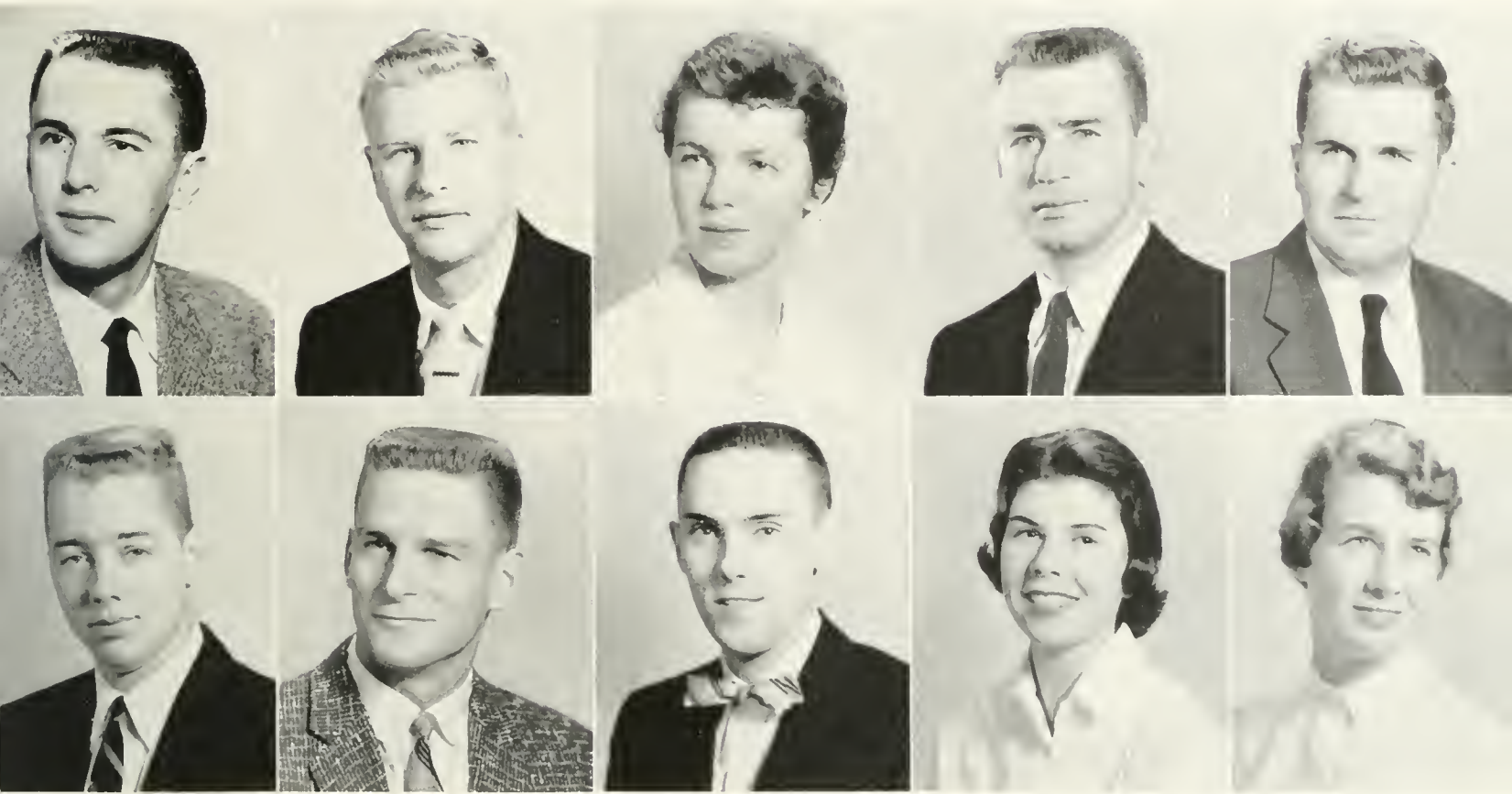

First Row:

DENNIS CHARLES DIX, Falls Church, Virginia; A.B., Government; Kappa Sigma; House Officer—Dormitory Manager; Pep Club; Political Science Club; Philosophy Club; Cheerleader; Canterbury Club; Lutheran Club.

ANN MARIE DODDS, Flint, Michigan; A.B., History; Exeter University, England; Chi Omega; Orientation Sponsor; *Seminar*; Political Science Club; Mermettes; Westminster Fellowship; Fencing; Lacrosse.

E. LEONARD DRAKE, Bay Shore, New York; A.B., Business Administration; Kappa Alpha; Varsity Club; Basketball.

CLARENCE C. DUFF, JR.; Lynchburg, Virginia; B.S., Physical Education; Sigma Nu; Varsity Club; Football; Baseball—Co-Captain.

EDWARD DAVID EANES, Williamsburg, Virginia; B.S., Chemistry; Merit Scholar; Chemistry Club; Baptist Student Union; Phi Beta Kappa.

Second Row:

WILLIAM THOMAS ELEY, Alexandria, Virginia; B.S., Physics; Kappa Alpha; Student Assembly; Dormitory Manager; William and Mary Band.

RODNEY GORHAM ELLIOTT, New Orleans, Louisiana; B.S., Pre-Medicine; Kappa Alpha—President; Omicron Delta Kappa—President; President's Aide; Sophomore Class President; Men's Honor Council—Vice-Chairman; General Cooperative Committee; The Senate; Orientation Sponsor; Inter-Fraternity Council—Vice-President; Phi Beta Kappa.

CLIFFORD KAPPS ERIKSEN, Brooklyn, New York; A.B., English; Pi Delta Kappa—Secretary; Pi Delta Phi—President; *Royalist*—Critical Staff, Editorial Board; Christian Science Organization—President; Student Religious Union; Pi Beta Kappa.

ANN EVANS, Lakewood, Ohio; A.B., Elementary Education; Chi Omega; COLONIAL ECHO—Organization Staff; Pep Club; Future Teachers of America.

ZONA MAE FAIRBANKS, Richmond, Virginia; A.B., History; Alpha Chi Omega—Secretary; Mortar Board; President's Aide; Tau Kappa Alpha—Vice-President, Secretary; Women's Honor Council—Chairman; Student Assembly; General Cooperative Committee; The Senate; *Flat Hat*; Backdrop Club; Intercollegiate Debate Council—Secretary; Pep Club; Wesley Foundation; Student Religious Union; Basketball; Senior Nominating Committee.

COLLEGE OF WILLIAM AND MARY

Seniors

First Row:

ALEXANDER VICTOR FAKADEJ, Wilmerding, Pennsylvania; B.S., Pre-Medicine; Sigma Alpha Epsilon—Vice-President; President of Student Government; Omicron Delta Kappa; President's Aide, Chief Aide; Men's Honor Council; General Cooperative Committee; The Senate; Biology Medical Club; Newman Club; Football; Baseball.

BENSLEY, H. L. FIELD, Far Hills, New Jersey; A.B., Economics; Kappa Alpha; American Economic Association.

ARTHUR KING FISHER, Parksley, Virginia; A.B., English; *Royalist*; Baptist Student Union; Student Religious Union; Foreign Student Committee—Chairman.

JANET CLAIRE FISHER, Collingswood, New Jersey; A.B., Music; Alpha Chi Omega—Vice-President; Mortar Board; President's Aide; Merit Scholar; Delta Omicron—Treasurer; Sigma Delta Pi—Vice-President; Women's Executive Council—Secretary; Women's Judicial Council—Chairman; Student Assembly; The Senate; Orientation Sponsor; *Seminar*—Editorial Board; Choir; Chorus; Backdrop Club; Lutheran Club; Homecoming Court; Phi Beta Kappa; Senior Nominating Committee.

FRANK ANDERSON FLEMING, Hampton, Virginia; A.B.; Ancient Languages; Mars Hill College; International Relations Club.

Second Row:

JANE EMBREY FLOURNOY, Richmond, Virginia; A.B., History; Kappa Kappa Gamma; Kappa Delta Pi; House Committee; Pep Club; Future Teachers of America; Wesley Foundation.

PERRY G. FOSTER, Hampton, Virginia; A.B., Business; Mt. St. Mary's; Pi Kappa Tau; Society for the Advancement of Management.



Backview

JAMES E. FRAZIER, Alexandria, Virginia; A.B., Economics.

GEORGIA CLAUDIA GARDNER, Pittsburgh, Pennsylvania; A.B., History; Kappa Delta—President; Kappa Delta Pi; Future Teachers of America; Westminster Fellowship.

ALAN DAVID GARFIELD, Woodmere, New York; A.B., Government; Pi Lambda Pi—Secretary; Dormitory Manager; Orientation Sponsor; *Flat Hat*—Sports Staff; Pep Club; Spanish Club; Political Science Club; Society for the Advancement of Management; Balfour-Hillel Club.

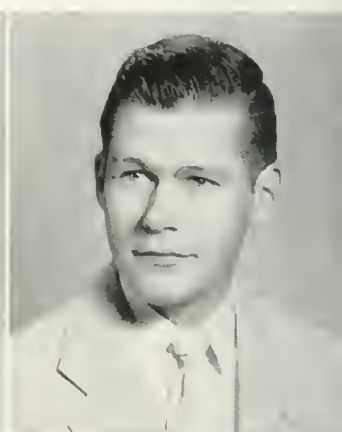
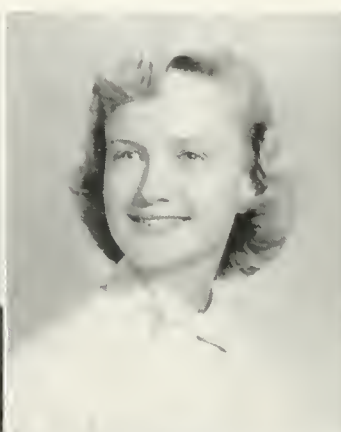
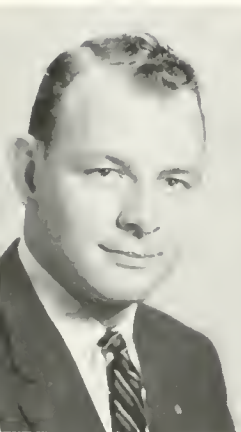

CLASS OF NINETEEN FIFTY-SEVEN

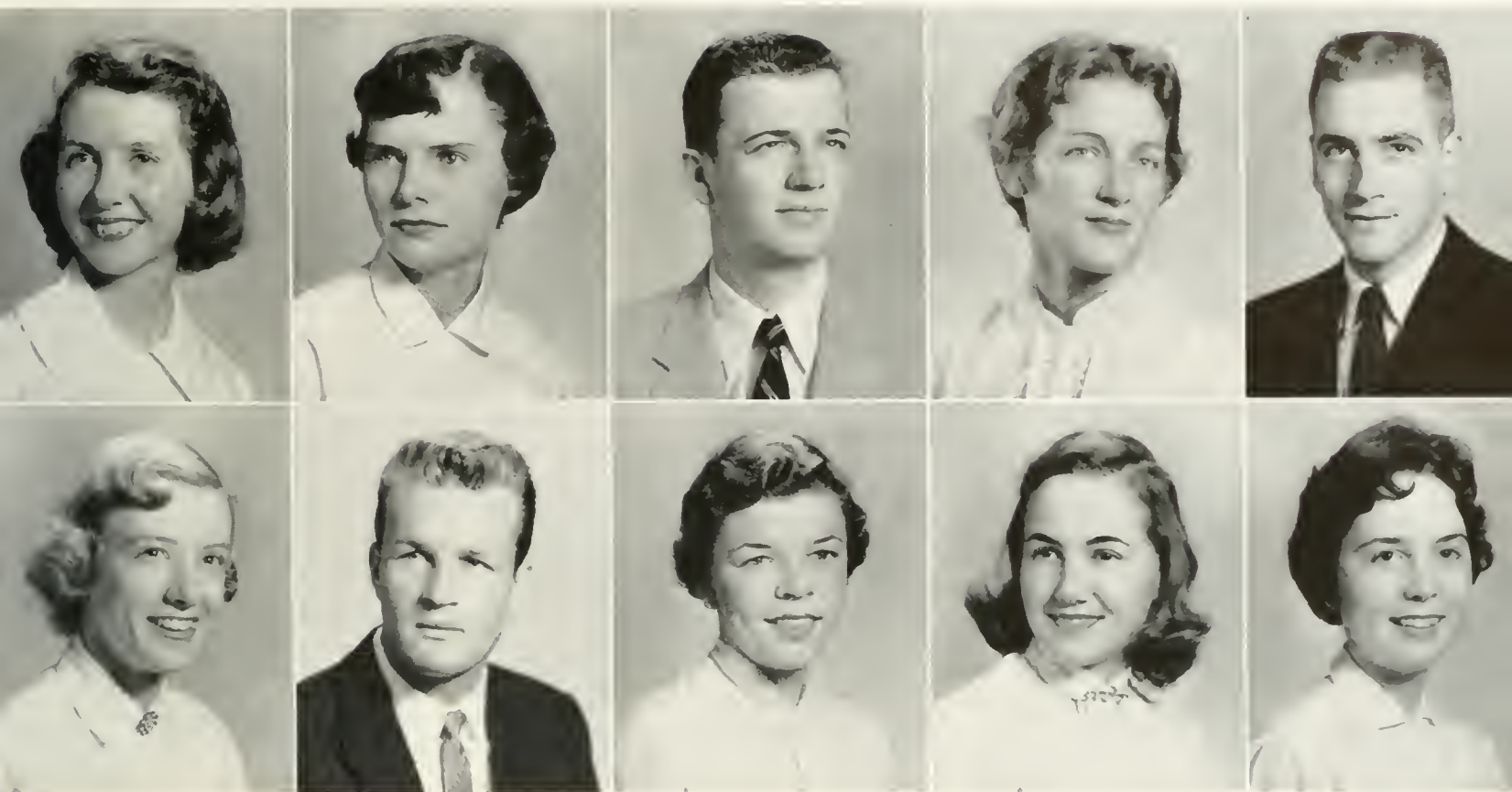

First Row:

SHARON GARRISON, Falls Church, Virginia; B.S., Chemistry; Delta Delta Delta; *Flat Hat*; *Seminar*; Chorus; Chemistry Club; Canterbury Club.

ELIZABETH ANNE GILBERT, Drexel Hill, Pennsylvania; A.B., Government; Kappa Kappa Gamma; Kappa Delta Pi—Secretary; House Committee; *Flat Hat*; COLONIAL ECHO; Choir—Secretary-Treasurer; Chorus; Pep Club; Political Science Club; Pan-Hellenic Council; Canterbury Club; Women's Hockey; W.A.A.

GILBERT L. GRANGER, Philadelphia, Pennsylvania; A.B., Business Administration; Lambda Chi Alpha—Treasurer; House Officer; Accounting Club—Vice-President; Westminster Fellowship; Football Manager.

DIANA SUNDQUIST HALL, Williamsburg, Virginia; A.B., Education; Kappa Kappa Gamma; Orientation Sponsor; Pep Club; Spanish Club; Literature Club; Psychology Club; Future Teachers of America; Canterbury Club.

GEORGE TAYLOR HALL, Norfolk, Virginia; A.B., Business Administration; Kappa Alpha; Sophomore Class President; Accounting Club.

Second Row:

KATHARINE ALLEN HAMILTON, Shreveport, Louisiana; A.B., English; Delta Delta Delta; Women's Executive Council—Treasurer; Vice-President; Senior Member; Orientation Sponsor—Assistant Head Sponsor; Chorus; Canterbury Club; Tennis; Hockey—Captain; Intramurals Student Chairman; Senior Nominating Committee.

WILLIAM LEE HAMMACK, Front Royal, Virginia; B.S., Physical Education; Sigma Nu; Football.

VIRGINIA LEE HAMMER, Jenkintown, Pennsylvania; B.S., Mathematics; Pi Beta Phi; COLONIAL ECHO; Chorus; Pep Club; Political Science Club; Mathematics Club.

ANNE CARROLL HANNEGAN, Arlington, Virginia; A.B., Education; Pi Beta Phi; Future Teachers of America; Mermettes; W.A.A.

BARBARA LEIGH HARDING, Halifax, Virginia; A.B., English; Kappa Kappa Gamma; Student Assembly; Biology Medical Club; Mermettes; Canterbury Club; Senior Class Publicity Chairman.

COLLEGE OF WILLIAM AND MARY

Seniors

First Row:

DONALD B. HARRIS, Belmont, Massachusetts; A.B., English; Pi Delta Kappa; House Officer; *Flat Hat*; Pep Club; Spanish Club; Political Science Club; Literature Club; Philosophy Club; Psychology Club; Inter-Fraternity Council.

JOHN GOODE HART, III; Norfolk, Virginia; A.B., Government; Norfolk Division; Kappa Sigma Kappa; Lambda Chi Alpha, Social Affiliate; Orientation Sponsor; *Seminar*—Business Manager; Choir—Business Manager; Political Science Club; Pep Club; Wesley Foundation—Vice-President.

JOHN HERTFORD HARVEY, Akron, Ohio; A.B., Philosophy; Kappa Alpha—Vice-President; Men's Honor Council; Dormitory President; Pep Club; Philosophy Club—Vice-President; Canterbury Club; Track; Baseball; Football Usher—Chairman.

BRUCE E. HATHAWAY, Norfolk, Virginia; A.B., Economics; Norfolk Division; Kappa Alpha.

MARY JANE HAYMAKER, Arlington, Virginia; A.B., Sociology; Kappa Kappa Gamma; Women's Judicial Council; Dormitory Vice-President; House Committee; COLONIAL ECHO—Business Staff; Pep Club.



"Drumbeat"

Second Row:

STUART RANDOLPH HAYS, Shaker Heights, Ohio; A.B., Business Administration; Michigan State University; *Flat Hat*—Advertising Manager; COLONIAL ECHO—Business Staff; Pep Club; Wythe Law Club; Accounting Club—Secretary; Society for the Advancement of Management; Westminster Fellowship—President; Student Religious Union.

STEPHEN RAYMOND HEGLAS, Hampton, Virginia; A.B., Economics.

MARJORY MARY HELTER, Arlington, Virginia; A.B., Government; University of Bordeaux; Pi Beta Phi; Orientation Sponsor;

Flat Hat; COLONIAL ECHO; William and Mary Choir; William and Mary Chorus; Political Science Club; Wesley Fellowship.

TED HUNTER HILL, JR., Norfolk, Virginia; A.B., Business; Norfolk Division; V.P.I.; Backdrop Club; William and Mary Theatre; Pep Club; Political Science Club; Society for the Advancement of Management; American Management Association.

BARBARA HAWLEY HOBBIIE, Upper Montclair, New Jersey; A.B., Elementary Education; Gamma Phi Beta; Kappa Delta Pi—Treasurer; William and Mary Chorus; Pep Club; Future Teachers of America.

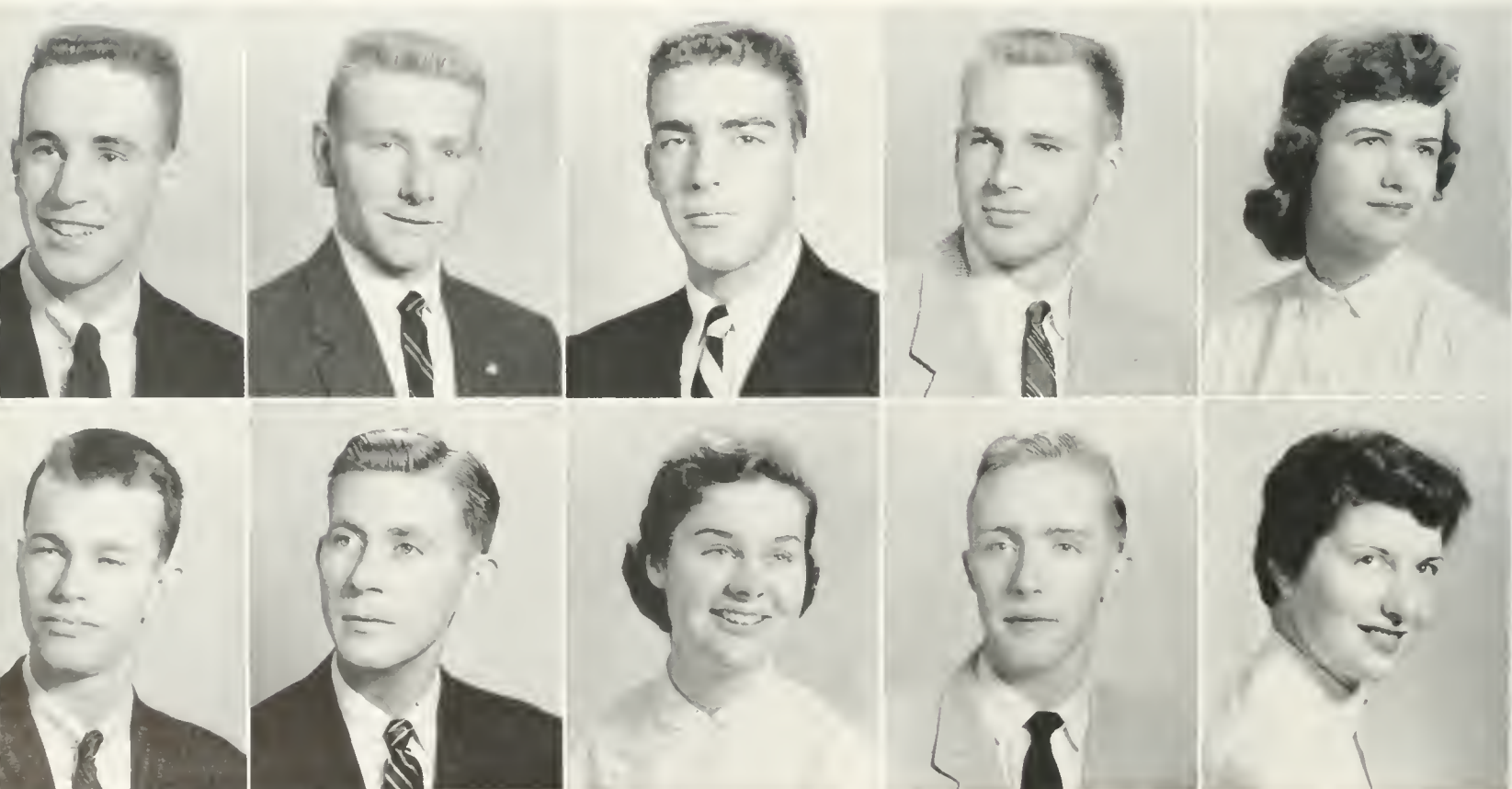

CLASS OF NINETEEN FIFTY-SEVEN



First Row:

PHEBE MAY HOFF, Richmond, Virginia; B.S., Pre-Medicine; Phi Mu; Student Assembly; General Cooperative Committee; The Senate; House Officer; Orientation Sponsor; Chemistry Club; Biology Medical Club; Pan-Hellenic Council—President; Canterbury Club.

ROBERT THOMAS HOITSMA, Paterson, New Jersey; A.B., Economics; Kappa Alpha Order; Society for the Advancement of Management; Varsity Club; Football; Basketball.

DAVID WARREN HOLLEY, Hampton, Virginia; B.S., Biology; Randolph-Macon; Kappa Alpha Order; Orientation Sponsor; Chemistry Club; Biology Medical Club; Philosophy Club; Psychology Club; Beta Beta Beta.

WILLAFAY CARDWELL HOPKINS, Summit, New Jersey; B.S., Psychology; Kappa Alpha Theta—President; Kappa Chi Kappa; *Flat Hat*; *Royalist*; William and Mary Chorus; Pep Club; Psychology Club; Red Cross Unit—President.

MARY LOU HUNT, Falls Church, Virginia; A.B., Music; Gamma Phi Beta; Delta Omicron—President; Jefferson Dormitory, President; House Committee; William and Mary Choir; William and Mary Chorus; Intramural Manager; Senior Nominating Committee.

Second Row:

GALE PALMER HUSSMAN, Camden, Arkansas; A.B., Sociology; Smith University of Arkansas; *Flat Hat*; Pep Club; Mermettes; Westminster Fellowship.

MARY JANE HUTTON, Charlottesville, Virginia; A.B., Education; Pi Beta Phi; COLONIAL ECHO; Pep Club; Cheerleader; Baptist Student Union.

JANE RIDDELL IOTT, Petersham, Massachusetts; A.B., English and Spanish; Pi Beta Phi—Corresponding Secretary; *Flat Hat*; William and Mary Chorus; Pep Club; Spanish Club; Political Science Club; Literature Club; Philosophy Club; Canterbury Club; Chi Delta Phi.

SHIRLEY LEE JACOBSON, Williamsburg, Virginia; A.B., Education; Chi Omega—House President; Kappa Delta Pi; COLONIAL ECHO—Art Staff; French Club; Future Teachers of America.

BARBARA EILEEN JARRETT, Arlington, Virginia; A.B., Education; COLONIAL ECHO; Political Science; Red Cross Unit; Future Teachers of America; Newman Club; Radio Station WCWM.

COLLEGE OF WILLIAM AND MARY

Seniors

First Row:

ROBERT EDWARD JESTER, Norfolk, Virginia; Norfolk Division, A.B., History; Pep Club.

DAVID GORDON JOHNS, H. Laure, Delaware; A.B., History; William and Mary Choir; William and Mary Theatre; Backdrop Club; Canterbury Club; Social Service Committee—Chairman.

EDWARD EARL JONES, Williamsburg, Virginia; B.S., Physical Education; Sigma Alpha Epsilon; Varsity Club; Varsity Football; Baseball.

FAYE ETHEL JONES, Bedford, Virginia; A.B., French; Alpha Chi Omega; Eta Sigma Phi; Women's Judicial Council; Ludwell House President; Orientation Sponsor; COLONIAL ECHO; Pep Club; Cheerleader.

SUZANNE JOURNEE, Portsmouth, Virginia; A.B., Sociology; Pi Beta Phi; Kappa Delta Pi; Women's Judicial Council; Ludwell House President; Pep Club; President of Future Teachers of America; Dormitory Council; Intramural Sports.

Second Row:

MARY ANN JOYCE, Bassett, Virginia; A.B., Education; Kappa Delta Pi; Baptist Student Union.

HARRY DUFF JOYNES, Norfolk, Virginia; A.B., English; Norfolk Division; Kappa Sigma Kappa-Norfolk Division; Biology Club; Chorus.

PETER MICHAEL KALISON, New York, New York; A.B., English; Sigma Nu—Secretary; Sports Staff; *Flat Hat*; Co-Sports Editor COLONIAL ECHO; Pep Club; Varsity Club—Secretary; Balfour



Faye in the lineup

Hillel Club; Baseball; Athletic Publicity Director for William and Mary.

RICHARD JAMES KAPLAN, Windber, Pennsylvania; B.S., Physical Education; Sigma Nu; Scabbard and Blade; Varsity Club; Inter-Fraternity Council; Newman Club; Basketball—Captain; Track; Morris House President.

NANCY SCOTT KIDD, Falls Church, Virginia; A.B., History; Pi Beta Phi House President; *Flat Hat*; COLONIAL ECHO; Political Science; Future Teachers of America; Westminster Fellowship.



CLASS OF NINETEEN FIFTY-SEVEN

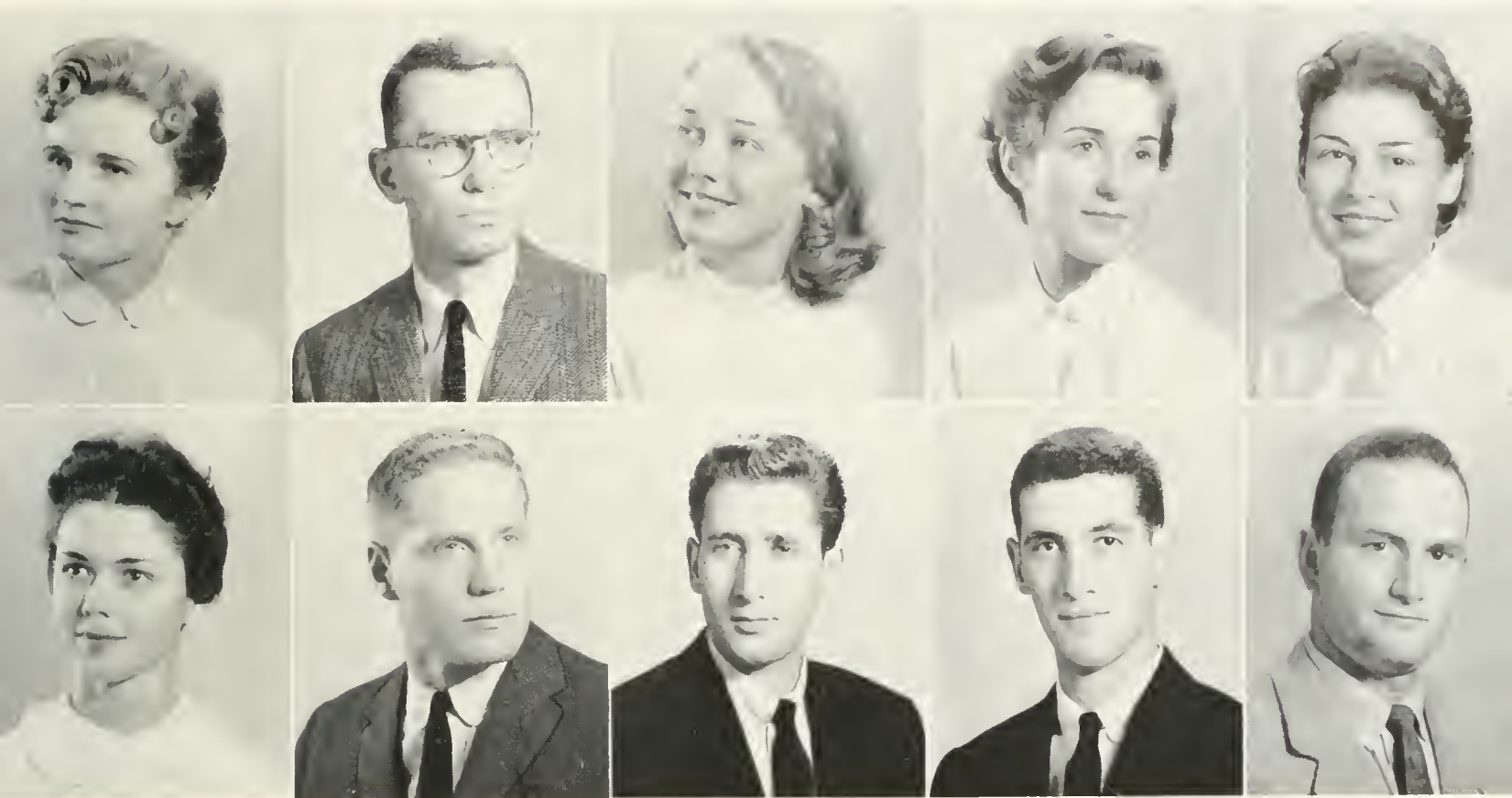

First Row:

HELYN MARIE KING, Falls Church, Virginia; A.B., Education; Alpha Chi Omega—Social Chairman; Political Science; Future Teachers of America; Pan-Hellenic Council—Vice-President; Canterbury Club.

A LOUCE AUDREW KITTINGER, Roanoke, Virginia; A.B., Economics; Phi Kappa Tau; Society for the Advancement of Management.

PATRICIA JO KLINE, Miami, Florida; A.B., English; Gamma Phi Beta—Activity Chairman and Vice-President; COLONIAL ECHO; Pep Club; French Club; Orchesis; Newman Club; Colonial Festival.

LILLIAN MARCELLA KOCHER, Terrytown, New York; B.S., Psychology; Delta Delta Delta; COLONIAL ECHO; Pep Club; Psychology Club; Intramurals; Colonial Festival—Co-Chairman of Activities.

IRIS MICKEY KRAKOWER, Norfolk, Virginia; A.B., Elementary Education; Norfolk Division; COLONIAL ECHO; Pep Club; Future Teachers of America.

Second Row:

ANN THEONE LEE, Arlington, Virginia; A.B., English; Delta Delta Delta, Recording Secretary; William and Mary Chorus; Newman Club—Corresponding Secretary; WCWM; Phi Beta Kappa.

BRADLEY CUTLER LESHER, Reading, Pennsylvania; A.B., Business Administration; Theta Delta Chi—Treasurer; President's Aide; Men's Honor Council—Chairman; Student Assembly; General Co-operative Committee; The Senate; Orientation Sponsor; William and Mary Choir; Scabbard and Blade; Society for the Advancement of Management.

ALVIN S. LEVENSON, Williamsburg, Virginia; A.B., Philosophy.

BERRY LEVY, Grand Concourse, New York; A.B., Ancient Language; Pi Lambda Phi—President; Eta Sigma Phi—Secretary and President; *Flat Hat*; Pep Club; Spanish Club; Inter-Fraternity Council; Balfour-Hillel Club—Vice-President; Baseball; William and Mary Safety Patrol.

BERT B. LEVY, Belle Harbor, New York; B.S., Psychology; Pi Kappa Alpha—Assistant Treasurer, Vice-President, Social Chairman; *Royalist*—Art Staff; Psychology Club; Track; WCWM—Radio Station Business Manager and Secretary of the Board of Directors.

COLLEGE OF WILLIAM AND MARY

Seniors

First Row:

HELEN CLAXTON LEWIS, Bethesda, Maryland; A.B., Philosophy; University of Maryland; Delta Delta Delta—Chaplain; Sigma Delta Phi; William and Mary Theatre; Pep Club; Philosophy Club; Canterbury Club.

NANCY LOUISE LINGENFELTER, University Park, Maryland; A.B., English; Cornell University; Gamma Phi Beta—Vice-President; COLONIAL ECHO; William and Mary Chorus; Pep Club; Spanish Club; Red Cross Unit; Canterbury Club.

VIRGINIA PARSONS LIPPS, Aldie, Virginia; A.B., Elementary Education; COLONIAL ECHO; William and Mary Chorus; Pep Club; Spanish Club; Future Teachers of America; Baptist Student Union; Basketball; Women's Athletic Association.

LYNN GRESHAM LEWELLYN, Falls Church, Virginia; B.S., Psychology; Virginia Polytechnic Institute; Pi Kappa Alpha; Scabbard and Blade; Psychology Club.

NANCY FLORA LONARDELLI, Sterling, Virginia; A.B., Business Administration; Newman Club.



"Ain't we cute!"

Second Row:

MARY BUFORD LUCK, Bedford, Virginia; B.S., Psychology; Alpha Chi Omega—President; Orientation Sponsor; House Committee; COLONIAL ECHO; Psychology Club.

MILTON T. LUMSLEN, Mineral, Virginia; A.B., Music; R.P.I.; Pi Kappa Alpha; William and Mary Band—Vice-President; WCWM; College Dance Band.

THOMAS HARRIS LUTER, Richmond, Virginia; A.B., Government; University of Richmond; Kappa Sigma—President, Assistant Treasurer; Summer Honor Council; House Committee—Dormitory Manager; Political Science; Inter-Fraternity Council.

BARBARA MARIHA LYNN; New York, New York; B.S., Biology; New York University; Kappa Delta; Summer Honor Council; Flat Hat; Biology Medical Club—Secretary, Treasurer; Canterbury Club; Fencing; Fencing Club; WCWM; Colonial Festival Committee.

ROBERT GREY MACKEY, Williamsburg, Virginia; A.B., Fine Arts; Theta Alpha Chi; William and Mary Theatre; Backdrop Club; Head Technical Director.

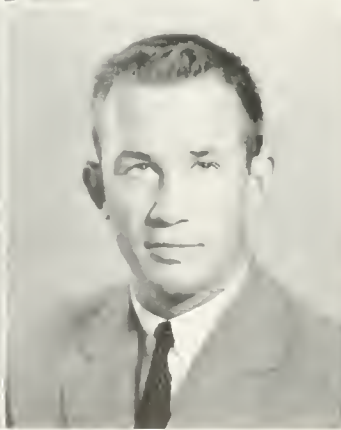

CLASS OF NINETEEN FIFTY-SEVEN



First Row:

HERBERT RONALD MASNIK, Forest Hills, New York; A.B., Economics; Queens College; Pi Lambda Pi—Secretary; Tau Kappa Alpha—Vice-President; Orientation Sponsor; Intercollegiate Debate Council—Secretary-Treasurer; Balfour-Hillel Club; Swimming Team—Manager; WCWM—News Director.

RALPH DOUGLAS MASON, JR., Burkeville, Virginia; A.B., Business Administration; Lambda Chi Alpha—Social Chairman; Society for the Advancement of Management.

LAURENA GAY MAFSON, Chevy Chase, Maryland; A.B., Education; Delta Delta Delta; Delta Omicron—Vice-President; William and Mary Chorus; Future Teachers of America.

ALICE ROSE MATTHEWS, Hampton, Virginia; A.B., English; Kappa Kappa Gamma; President's Aide; Mortar Board; Women's Executive Council—President; Student Assembly; General Cooperative Committee; The Senate; Ludwell House President; Orientation Sponsor; House Committee; COLONIAL ECHO; William and Mary Chorus; Pep Club; Cheerleader; Baptist Student Union; Basketball; Hockey; Lacrosse; Women's Athletic Association—Secretary; Dormitory Council—Vice-Chairman; Homecoming Attendant; Senior Nominating Committee.

ROBERT ORTH McCLINTOCK, Cranford, New Jersey; B.S., Physics; Sigma Pi; Varsity Club; Inter-Fraternity Council; Track.

Second Row:

JOHN GAVIN McELLIOTT, Norfolk; A.B., Business Administration; Norfolk Division; VPI; Lambda Chi Alpha—House Manager; William and Mary Choir; Newman Club; Swimming; Society for the Advancement of Management.

NORMAN COLGATE McEVERS, Bridgeport, Connecticut; A.B., Government; Lambda Chi Alpha; Men's Honor Council, Summer School; *Flat Hat*; Intercollegiate Debate Council; French Club; Political Science Club; Canterbury Club.

MARCIA ANN McKEEMAN, New York, New York; A.B., American History; William Smith College; Chi Omega; Orientation Sponsor; *Flat Hat*; *Royalist*; Lacrosse; Chi Delta Phi.

VIRGIL VINCENT McKENNA, Westbury, New York; A.B., English; Sigma Pi—Social Chairman; Omicron Delta Kappa; Eta Sigma Phi; Student Assembly; Orientation Sponsor; *Flat Hat*; *Royalist*—Editor; COLONIAL ECHO; Philosophy Club; Newman Club; WCWM—Continuity Director.

CAROLYN VIRGINIA MEACHUM, Virginia Beach, Virginia; A.B., Education; Chi Omega—President; Mortar Board—Secretary; Kappa Chi Kappa; Kappa Delta Pi; House Vice-President; Orientation Sponsor; House Committee; COLONIAL ECHO—Organizations Editor, Associate Editor; Future Teachers of America; Pan-Hellenic Council.

COLLEGE OF WILLIAM AND MARY

Seniors

First Row:

MARTIN CONRY MILLER, Williamsburg, Virginia; A.B., Business Administration; Kappa Sigma; President's Aide; Junior Class President; Class Vice-President; House Manager; Psychology Club; Inter-Fraternity Council, President; Omicron Delta Kappa.

EDWARD MORRIS MILLER, Bronx, New York; A.B., Accounting; Pi Lambda Phi; *Flat Hat*; Pep Club; Accounting Club; Society for the Advancement of Management—Treasurer; Balfour-Hillel Club.

MICHAEL BARRY MILLER, Williamsport, Pennsylvania; A.B., Business Administration; Lambda Chi Alpha; Varsity Club—Treasurer; Varsity Football; Varsity Football—Assistant Trainer; Track; Society for the Advancement of Management.

DANIEL MICHAEL MOTTOLA, Bridgeport, Connecticut; A.B., Government; University of Bridgeport; Sigma Nu; Political Science Club.

NANCY LOU MOTTOLA, Bridgeport, Connecticut; A.B., Sociology; Norfolk Division.

Second Row:

JAMES COLIN MOUNIE, Portsmouth, Virginia; A.B., English; Kappa Sigma—Vice-President; Tau Kappa Alpha—President; Intercollegiate Debate Council; Political Science Club; Newman Club; Intercollegiate Oratory Competition; *Royalist*.

PATRICIA LEE MOYER, Toano, Virginia; A.B., English; Orientation Sponsor; William and Mary Chorus; Mermettes; Wesley Foundation.

LYLE R. MULLEN, Alexandria; B.S., Chemistry; Lambda Chi Alpha.



Studying hard?

MARJORIE RUTH MULLER, Winston-Salem, North Carolina; A.B., English; Delta Delta Delta—Corresponding Secretary; Chi Delta Phi, President; Orientation Sponsor; *Flat Hat*—News Staff and Feature Editor; COLONIAL ECHO; William and Mary Chorus; Backdrop Club; Lutheran Club; WCWM—Continuity Staff; Colonial Festival Executive Committee; Mademoiselle National College Board.

JOSEPHINE ANN NELSON, Larchmont, New York; A.B., Government; Phi Mu—Secretary; Political Science Club; Westminster Fellowship.



CLASS OF NINETEEN FIFTY-SEVEN



First Row:

JOSEPH F. NOAKES, JR., Elizabeth, New Jersey; A.B., Business; Kappa Sigma; Society for the Advancement of Management.

DIANE MARIE OAKERSON, Little Silver, New Jersey; B.S., Biology; Pi Beta Phi; Student Assembly; COLONIAL ECHO; William and Mary Chorus; Backdrop Club; Pep Club; Biology Medical Club; French Club; Orchesis—President, Secretary; Newman Club; Colonial Festival.

JOHN HERMAN OELLERMANN, Ridgefield Park, New Jersey; A.B., History; Phi Kappa Tau.

ALBERT CARLOS OLIVER, JR., Richmond, Virginia; A.B., Business Administration; Varsity Football; Varsity Baseball.

JOHN PALMER OTTAWAY, JR., Grosse Pointe Farms, Michigan; B.S., Pre-Medicine; Kappa Sigma; Vice-President Freshman Class; Vice-President, Student Body; Student Assembly; General Cooperative Committee; Pep Club; Chemistry Club; Biology Medical Club; Varsity Club; Varsity Track.

Second Row:

WILLIAM NORMAN OUSELEY, New York, New York; A.B., Government; Varsity Basketball.

WILLIAM SPENCER OVERTON, South Norfolk, Virginia; A.B., Business Administration; Sigma Pi.

FRANCIS WILSON PATELLA, Brooklyn, New York; B.S., Chemistry—Pre-Medicine; Sigma Nu; House Officer; Biology Medical Club; Newman Club.

HLOY ANGELO PATSALIDES, Norfolk, Virginia; A.B., Education; Norfolk Division; Chi Omega; President of Freshman Class at Norfolk Division; Women's Honor Council—President at Norfolk Division; Pep Club; Future Teachers of America; Varsity Basketball; Hockey; Women's Athletic Association, Secretary of Manager's Board; Women's Student Government Elections' Committee.

JAMES LAL PENICK, JR., Williamsburg, Virginia; A.B., History; Stockton College; Norfolk Division.

COLLEGE OF WILLIAM AND MARY

Seniors

First Row:

CLAUDE DI KE PERKINS, JR., Williamsburg, Virginia; A.B., Economics; Sigma Alpha Epsilon; Scabbard and Blade; Rifle Team, Captain.

EDWARD HUME PHILLIPS, Richmond, Virginia; A.B., Business; Sigma Pi Society for the Advancement of Management; Varsity Tennis Team.

KENNETH LOCKHART PILANEL, Warwick, Virginia; A.B., Business Administration; Sigma Nu; William and Mary Choir.

AUGUSTA RICHARDS POLLARD, Winchester, Virginia; A.B., Education; House Committee; William and Mary Chorus; Backdrop Club; Pep Club; Orchestras; Canterbury Club.

JEANNE LOUISE PRATTS, Norfolk, Virginia; A.B., English; Norfolk Division; Chi Delt Phi; *Royalist*.

Second Row:

JOANNE CAROLYN PRATTS, Norfolk, Virginia; A.B., Education; Norfolk Division.

SALLY ANNE QUARTON, Woodbury, New Jersey; A.B., Government; Gamma Phi Beta; *Flat Hat*; COLONIAL ECHO; Political Science; Pan-Hellenic Council—Treasurer; Wesley Foundation.

NANCY RAMSEY, Pelham, New York; A.B., History; Alpha Chi Omega, House President; Women's Judicial Council; *Seminar*; Backdrop Club; Pep Club; Spanish Club; Political Science; Philosophy Club; Newman Club; Phi Beta Kappa; Exeter Exchange Scholarship, 1955-56.



Marryin' Sam

JOAN ELIZABETH RAY, Norfolk, Virginia; A.B., Philosophy; Norfolk Division; Pi Beta Phi—Historian; Mortar Board—Editor; Dormitory Vice-President; *Flat Hat*; Backdrop Club; Pep Club—Vice-President; Colonial Festival Committee, Miss William and Mary 1957.

MICHAEL ERNEST REARDON, Saugus, Massachusetts; B.S., Psychology; Northeastern University; Kappa Sigma; Psychology Club; Society for the Advancement of Management.

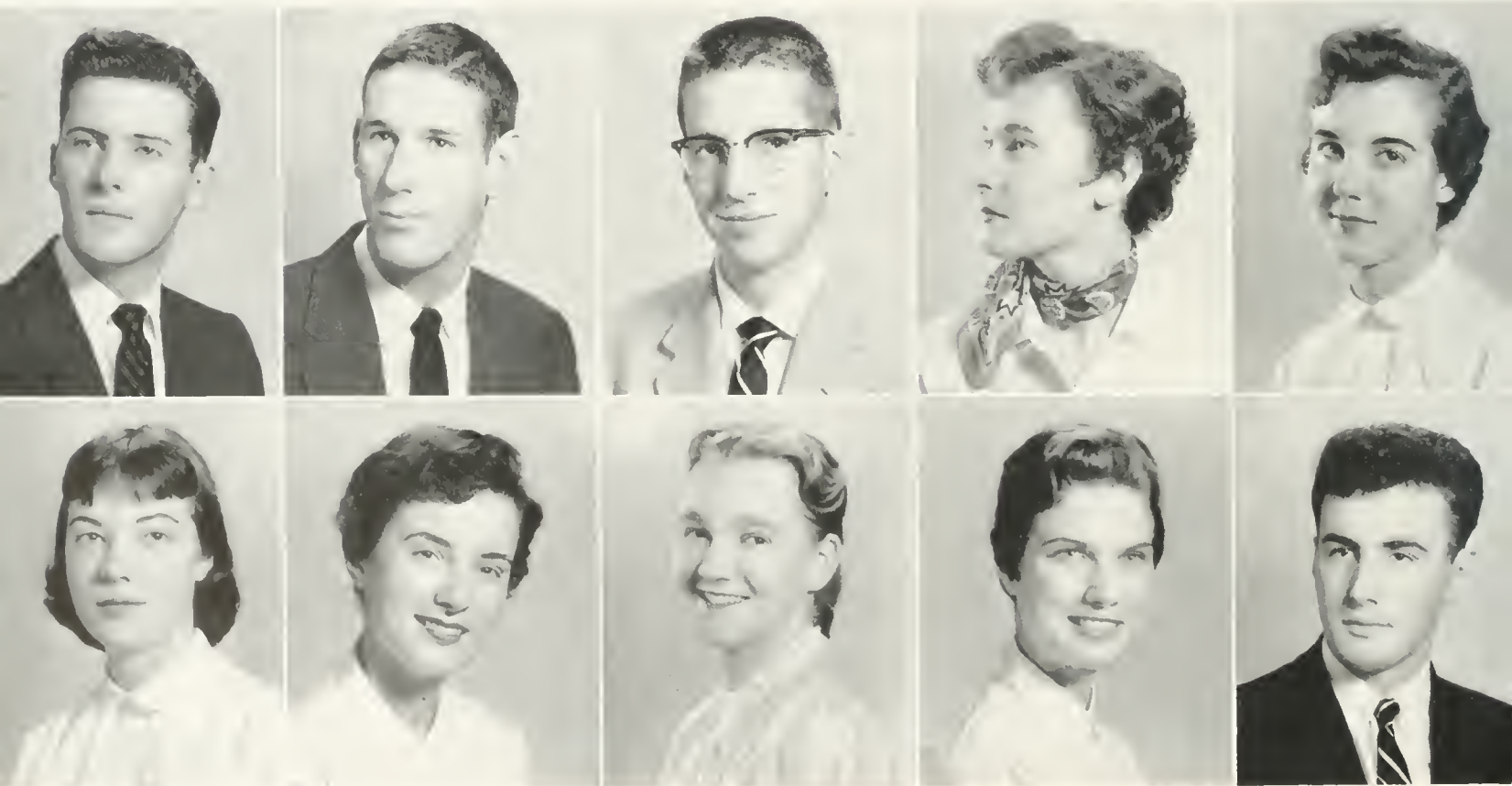

CLASS OF NINETEEN FIFTY-SEVEN



First Row:

ROSEMARY DENTON REED, Annandale, Virginia; A.B., Sociology; Alpha Chi Omega; COLONIAL ECHO; Pep Club; Wesley Foundation.

CARLTON FRANCIS REZENDES, Assonet, Massachusetts; A.B., Business Administration; Pi Lambda Phi; COLONIAL ECHO; Backdrop Club; Pep Club; Society for the Advancement of Management; Newman Club.

SHIRLEY PAGE RICHARDSON, Suffolk, Virginia; A.B., English; Kappa Kappa Gamma—Vice-President; Aide to the President; Merit Scholar; Secretary of the Sophomore Class; Secretary of the Junior Class; Secretary of the Student Body; The Senate—Secretary; William and Mary Chorus; Pep Club; Future Teachers of America; Phi Beta Kappa.

ELAINE ANN RICHMOND, Wayland, New York; B.S., Chemistry; Alpha Chi Omega—Secretary; William and Mary Band; Pep Club; Newman Club.

JUNE CAROL RICKARD, East Hampton, New York; A.B., Government; Delta Delta Delta; Pi Delta Phi—Treasurer; Head Majorette; William and Mary Chorus; Varsity Show; Political Science; Philosophy Club; Canterbury Club; Colonial Festival Art Chairman.

Second Row:

HENRY ALAN RIGGENBACH, Ramsey, New Jersey; A.B., Business Administration; Fairleigh Dickinson; Kappa Sigma; Society for the Advancement of Management.

ROBERT NORRIS RIGBY, Richmond, Virginia; B.S., Mathematics; University of Notre Dame; William and Mary Band; Mathematics Club; Newman Club.

F. J. PATRICK RILEY, Portsmouth, Virginia; A.B., English; Eta Sigma Phi—Vice-President; Tau Kappa Alpha—State President; Orientation Sponsor; *Flat Hat*; *Royalist*—Editorial Board; Backdrop Club; Intercollegiate Debate Council—President; Inter-Fraternity Council; Newman Club—Vice-President; Young Republicans; William and Mary Speaker of the Year Award, 1953-1954.

MARY JO MILAM RINK, Danville, Virginia; A.B., Elementary Education; Pi Beta Phi; Women's Honor Council; House Committee; COLONIAL ECHO; Pep Club; Future Teachers of America; Baptist Student Union; Sweetheart of Sigma Phi Epsilon.

MARY FRANCES RIPLEY, Mays Landing, New Jersey; A.B., Business Administration; Delta Delta Delta—Treasurer; Pep Club; Accounting Club; Society for the Advancement of Management; Wesley Foundation; WCWM—Women's News Editor; Merit Scholar; Phi Beta Kappa.

COLLEGE OF WILLIAM AND MARY

Seniors

First Row:

HARRIET MARIE RIPPEL, Arlington, Virginia; A.B., Elementary Education; Alpha Chi Omega; William and Mary Chorus; Political Science; Red Cross Unit; Future Teachers of America; Canterbury Club; Lutheran Club; Hockey; Lacrosse.

PHILIP BREWSTER ROBBINS, Springfield, Massachusetts; A.B., Philosophy; Pep Club; Philosophy Club; Basketball—Manager.

MARTHA RICHARDS ROBESON, Newport News, Virginia; A.B., History; Randolph-Macon Women's College.

JUDITH ELLEN ROBINSON, Dayton, Ohio; A.B., Philosophy; Kappa Alpha Theta—Editor, Social Chairman; Chi Delta Phi—Secretary—Treasurer; *Flat Hat*; Literature Club—President; Philosophy Club—Treasurer; Hockey; WCWM—Continuity Staff.

SHIRLEY CATHERINE ROSS, Alexandria, Virginia; B.S., Psychology; Delta Delta Delta—Vice-President; Mortar Board—Treasurer; Merit Scholar; Women's Judicial Council—Junior Member; Student Assembly—Chairman of Election Committee; Ludwell House President; House Committee; Backdrop Club; Psychology Club; Wesley Foundation; WSCGA Parliamentarian; Phi Beta Kappa.

Second Row:

PETER WENTWORTH ROWE, Basking Ridge, New Jersey; A.B., English; Phi Kappa Tau—House Manager, Chaplain; Theta Alpha Phi—President; Orientation Sponsor; *Royalist*—Critical Staff; William and Mary Choir; William and Mary Theatre; Backdrop Club—Technical Director.

ROGER KENNETH SCHAUF, Garden City, New York; A.B., Government; Theta Delta Chi, Recording Secretary; House Committee, Dormitory Counselor.

JOHN PAUL SCOZZARI, Trenton, New Jersey; A.B., Jurisprudence; University of Pennsylvania; University of Miami; Pi Delta Kappa—President; Orientation Sponsor; House Committee—Dormitory Manager; Pep Club; Biology Medical Club; Inter-Fraternity



Ten rehearsals a week!

Council; Newman Club; Phi Alpha—President, Vice-President; WCWM.

PHILIP EDWARD SECULES, Williamsport, Pennsylvania; B.S., Biology; Theta Delta Chi; House Officer, Dormitory Council, Proctor; Biology Medical Club; Varsity Club; Varsity Football; Baseball—Co-Captain.

FREDERICK N. SHAFFER, Morristown, New Jersey; A.B., Accounting; Pi Lambda Phi—Treasurer; Orientation Sponsor; *Flat Hat*; William and Mary Band; William and Mary Theatre; Backdrop Club; Pep Club; Accounting Club; Society for the Advancement of Management; WCWM—News Director, Program Director.



CLASS OF NINETEEN FIFTY-SEVEN

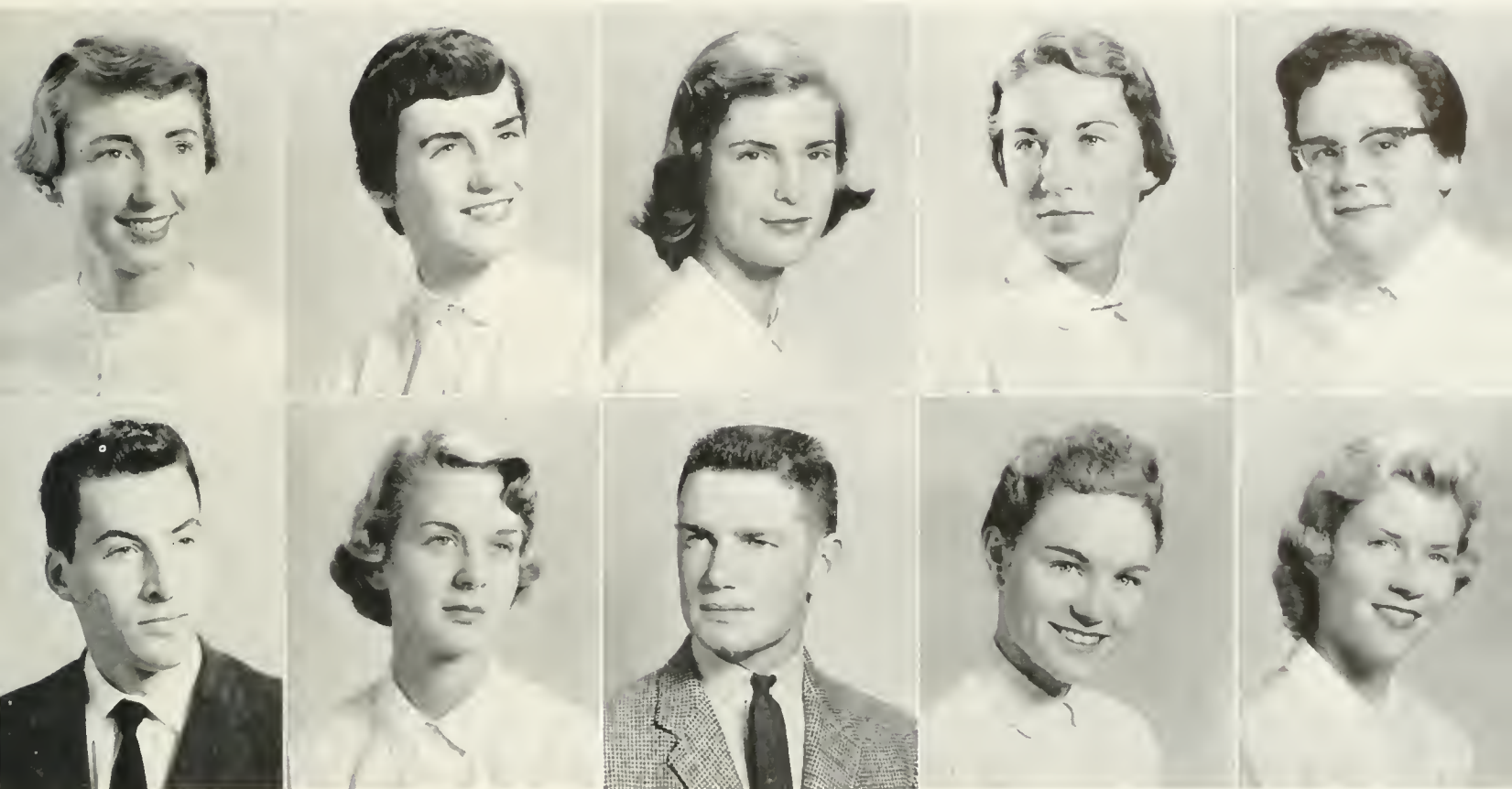

First Row:

ROBERTA SHAW, Falls Church, Virginia; A.B., Education; Pi Beta Phi; COLONIAL ECHO; Pep Club; Philosophy; Future Teachers of America; WAA Hostess; Intramural Representative.

LETTY SHEILD, Warwick, Virginia; A.B., History; Kappa Kappa Gamma—House Committee; *Flat Hat*; COLONIAL ECHO.

ELIZABETH REID SHELL, San Francisco, California; A.B., Secondary Education; Kappa Kappa Gamma; Kappa Delta Pi—Historian; House Committee—Judicial Counselor; COLONIAL ECHO; William and Mary Choir; William and Mary Chorus; Pep Club.

JO ANN SHIPP, Norfolk, Virginia; B.S., Mathematics; House Officer—Dormitory President; House Committee, Dormitory Proctor; Pep Club; Mathematics Club—Secretary; Senior Nominating Committee.

THELMA SIMMONS SHIREY, Williamsburg, Virginia; B.S., Psychology; French Club; Psychology Club.

Second Row:

HERBERT SILVERMAN, Newport News, Virginia; A.B., Business Administration; City College of New York; Phi Kappa Tau; CO-

COLONIAL ECHO, Business Manager; Accounting Club; Balfour-Hillel Club.

CAROL HANSON SIMMERMAN, Wytheville, Virginia; A.B., Education; Chi Omega; *Flat Hat*; COLONIAL ECHO; William and Mary Band; Pep Club; Spanish Club; Political Science; Future Teachers of America; Basketball—Co-Captain; WAA Managers Board.

TERRY WELLES SLAUGHTER, Gilbertsville, New York; A.B., Economics; Theta Delta Chi—President, Corresponding Secretary; House Officer, Dormitory Council; Orientation Sponsor; Varsity Club; Inter-Fraternity Council; Varsity Baseball—Captain.

DONNA KAY SMITH, Nashville, Tennessee; A.B., History; Pi Beta Phi; Mortar Board; Secretary-Treasurer Senior Class; Women's Honor Council, Vice-Chairman, Junior Member; General Cooperative Committee; House Officer, Ludwell Secretary; Orientation Sponsor—Head Sponsor; House Committee; COLONIAL ECHO; Pep Club; Pan-Hellenic Council; Junior Varsity Tennis; Senior Nominating Committee; Phi Beta Kappa.

LILLIAN KNEE SOLENBERGER, Winchester, Virginia; A.B., Education; Chi Omega; William and Mary Chorus; Pep Club; Spanish Club; Future Teachers of America—Secretary; Westminster Fellowship.

COLLEGE OF WILLIAM AND MARY

Seniors

First Row:

HELEN EMMA SPRAGUE, Beach Haven, New Jersey; A.B., Sociology; Pi Beta Phi—Historian, Treasurer; Student Assembly; COLONIAL ECHO; Pep Club; Spanish Club; Wesley Foundation; Phi Beta Kappa.

JACQUELINE ELIZABETH STILL, Arlington, Virginia; A.B., Business Administration; Kappa Delta—Treasurer; Delta Omicron Secretary; House Officer; Dormitory Fire Captain; House Committee; COLONIAL ECHO; William and Mary Band; Society For the Advancement of Management; William and Mary Orchestra; Baptist Student Union; WCWM; Colonial Festival Music Committee.

ALAN CASE STRINGER, Richmond, Virginia; A.B., Business Administration; Sigma Pi; Varsity Club; Track-Tri Captain.

THOMAS SWANN, JR., Baltimore, Maryland; A.B., Economics; Kappa Sigma; VPI; University of Richmond; Chairman Men's Summer Honor Council; *Flat Hat*; Canterbury Club; Tennis; Society for the Advancement of Management—Vice-President; Advisory Planning on the Development of Campus Center; Student Center Program Committee.

MARY CAROLIN PALMAGE, Petersburg, Virginia; B.S., Mathematics; Chi Omega—Treasurer, Intramural Representative; Barrett House Committee; *Flat Hat*; William and Mary Chorus; Mermettes; Girls Hockey; Lacrosse; WAA President—Manager's Board.

Second Row:

SUSAN DUKES THACKSTON, Clinton, South Carolina; A.B., Economics; Delta Delta Delta—House President; Pep Club; WSCGA Elections Committee; Dormitory Council.

ROBERT WILLIAM THEELE; Stoneacres, Marcell, Minnesota; B.S., Chemistry; Intercollegiate Debate Council; Chemistry Club; Political Science Club; Wesley Foundation Activity Chairman; WCWM.



Steady, Bob

MARY CAROLYN THOMAS, Norfolk, Virginia; A.B., Government.

JO ANN THOMPSON, Norfolk, Virginia; A.B., Education; Women's Honor Council; *Flat Hat*; William and Mary Band; Wesley Foundation; Fencing; Gray Ladies.

DAVID CARPENTER TITUS, Villa Nova, Pennsylvania; A.B., English; Pi Delta Kappa; Literature Club; Philosophy Club; Canterbury Club.

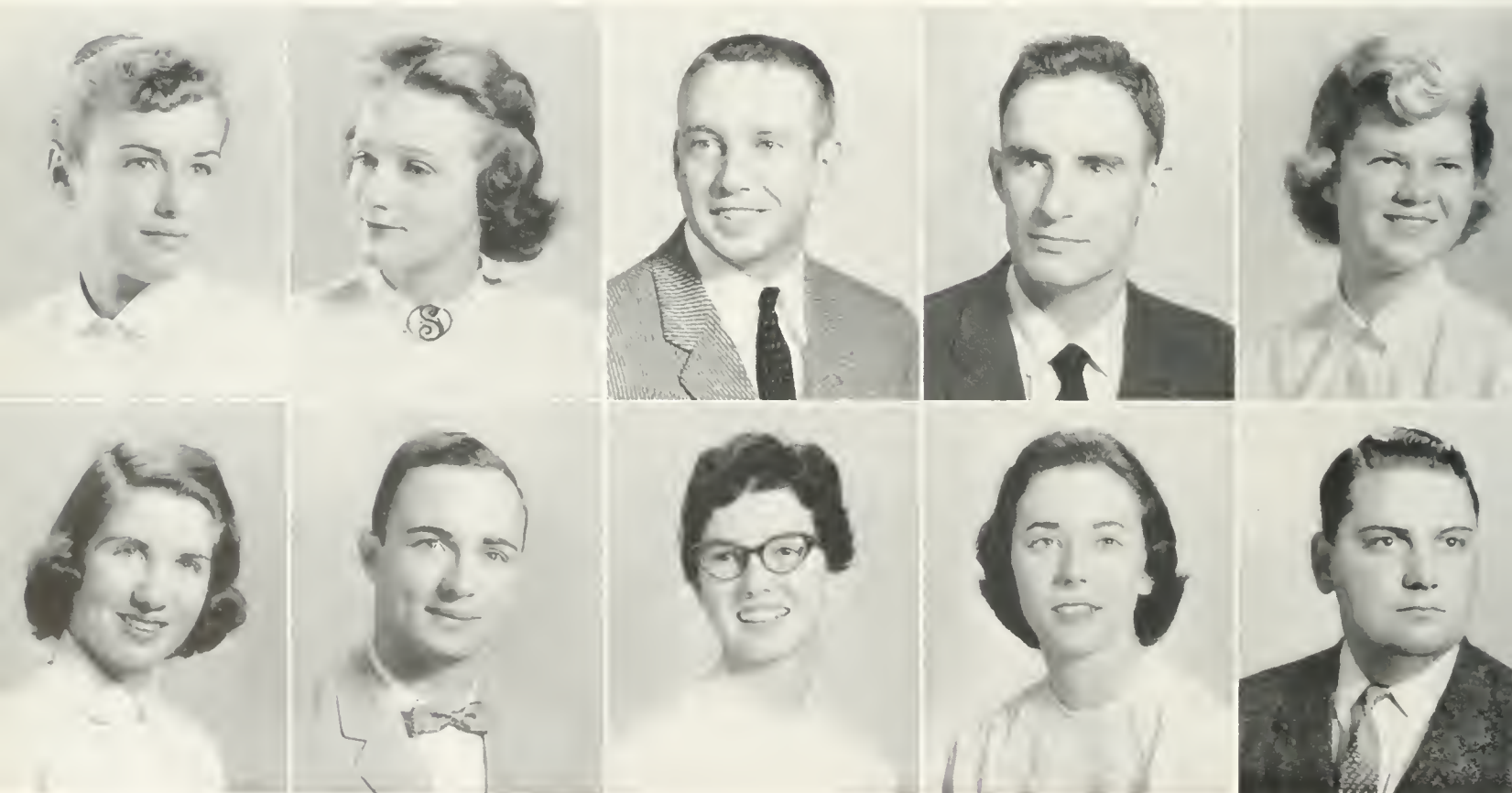

CLASS OF NINETEEN FIFTY-SEVEN



First Row:

FRITZ C. TRINLER, Arsnjestad, Aruba, Dutch West Indies; A.B., Economics; Kappa Sigma; Pep Club; Society for the Advancement of Management; Varsity Club; Swimming.

CHARLES J. TUCKER, JR., Lynchburg, Virginia; A.B., Ancient Language; Sigma Nu—Treasurer; Eta Sigma Phi; Varsity Football; Varsity Track.

SUZANNE TULLY, Richmond, Virginia; B.S., Mathematics; Gamma Phi Beta, Secretary; *Flat Hat*; COLONIAL ECHO; Pep Club; Mathematics Club—Secretary, President.

AGAMEMNON VASSOS, Norfolk, Virginia; B.S., Physical Education; Sigma Pi, Serenade Master; Orientation Group Leader; Seminar; William and Mary Choir—President; Backdrop Club; Wesley Foundation—President; Student Religious Union.

ANN WASHINGTON VAUGHAN, Bowling Green, Virginia; A.B., Education; Chi Omega; William and Mary Chorus; Pep Club; Future Teachers of America; Baptist Student Union.

Second Row:

STERLING KENNEDY WALLACE, Bedford, Virginia; A.B., Government; Lambda Chi Alpha—Corresponding Secretary; Political Science Club.

MARY JANE WEBB, Princeton, New Jersey, A.B.; Education; Chi Omega; House Committee; William and Mary Band; Pep Club; Future Teachers of America; Wesley Foundation.

LYNN WESCOTT, Belle Haven, Virginia; A.B., English; Delta Delta Delta—President; House Officer, COLONIAL ECHO; William and Mary Chorus; Spanish Club; Red Cross Unit—Secretary.

STUART JACKSON WHITE, JR., Richmond, Virginia; A.B., Government; Kappa Sigma; House Officer; *Flat Hat*; COLONIAL ECHO; *Seminar*; Pep Club; Political Science Club; Wesley Foundation; Editor of *Wesquire*.

JANET COLQUHOUN WHITEHEAD, Eastville, Virginia; A.B., Government; Pi Delta Phi—Vice-President; *Seminar*; Literature Club; Red Cross Unit; Canterbury Club; Phi Beta Kappa.

COLLEGE OF WILLIAM AND MARY

Seniors

First Row:

ANN WILSON, Arlington, Virginia; A.B., Fine Arts; Pi Beta Phi—Assistant Treasurer; Class Historian; Student Assembly; House Officer; COLONIAL ECHO, Art Editor; *Seminar*, Art Staff; Future Teachers of America; Women's Fencing Team.

BEVERLY WILSON, Hillsboro, Ohio; History; Kappa Alpha Theta; Class of 1958.

DELBERT EARL WILSON, Brooke, Virginia; B.S., Physical Education; Sigma Pi, Rush Chairman; Merit Scholar; General Co-operative Committee; *Flat Hat*; Pep Club; Wesley Foundation.

JAMES CLAYTON WINDSOR, Williamsburg, Virginia; A.B., Government; Kappa Alpha Order, Treasurer; Men's Honor Council, Secretary; Political Science Club; Varsity Club; Baptist Student Union, President; Student Religious Union; Varsity Track; Vice-President State Baptist Student Union.

WILLIAM DOUGLAS WINGATE, Akron, Ohio; A.B., Fine Arts; Kappa Sigma; Theta Alpha Psi—Secretary; *Flat Hat*; William and Mary Theatre; Backdrop Club—Treasurer; Intercollegiate Debate Council; Biology Medical Club.

Second Row:

HARRY C. WINTER, Buena Vista, Virginia; A.B., Government; WCWM, Chief Announcer.

KAY RUTH WIRTH, Hatboro, Pennsylvania; A.B., Education; Pi Beta Phi, President, Rush Captain; Mortar Board; Kappa Delta Pi; Class Secretary-Treasurer; Women's Executive Council; Student Assembly; Orientation Sponsor; Pep Club; Future Teachers of America; Cheerleaders; Colonial Festival; R.O.T.C. Sponsor; President's Council; Homecoming Queen; Senior Nominating Committee.

DANIEL J. WOOD, Park Ridge, Illinois; A.B., Jurisprudence; Phi Kappa Tau—Vice-President; Orientation Sponsor; *Flat Hat*; CO-



On the blink again

LONIAL ECHO; Political Science Club—Treasurer; Philosophy Club; Inter-Fraternity Council; Varsity Golf; Colonial Festival—Chairman.

STUART ALDEN WOOD, Oakton, Virginia; A.B., English; Theta Delta Chi; Eta Sigma Phi; *Royalist*; Literature Club; Westminster Fellowship.

MARGARET LOUISE WYATT, Greenville, South Carolina; B.S., Pre-Medicine; Pi Beta Phi; House Committee; Pep Club; Chemistry Club; Biology Medical Club; Lutheran Club.

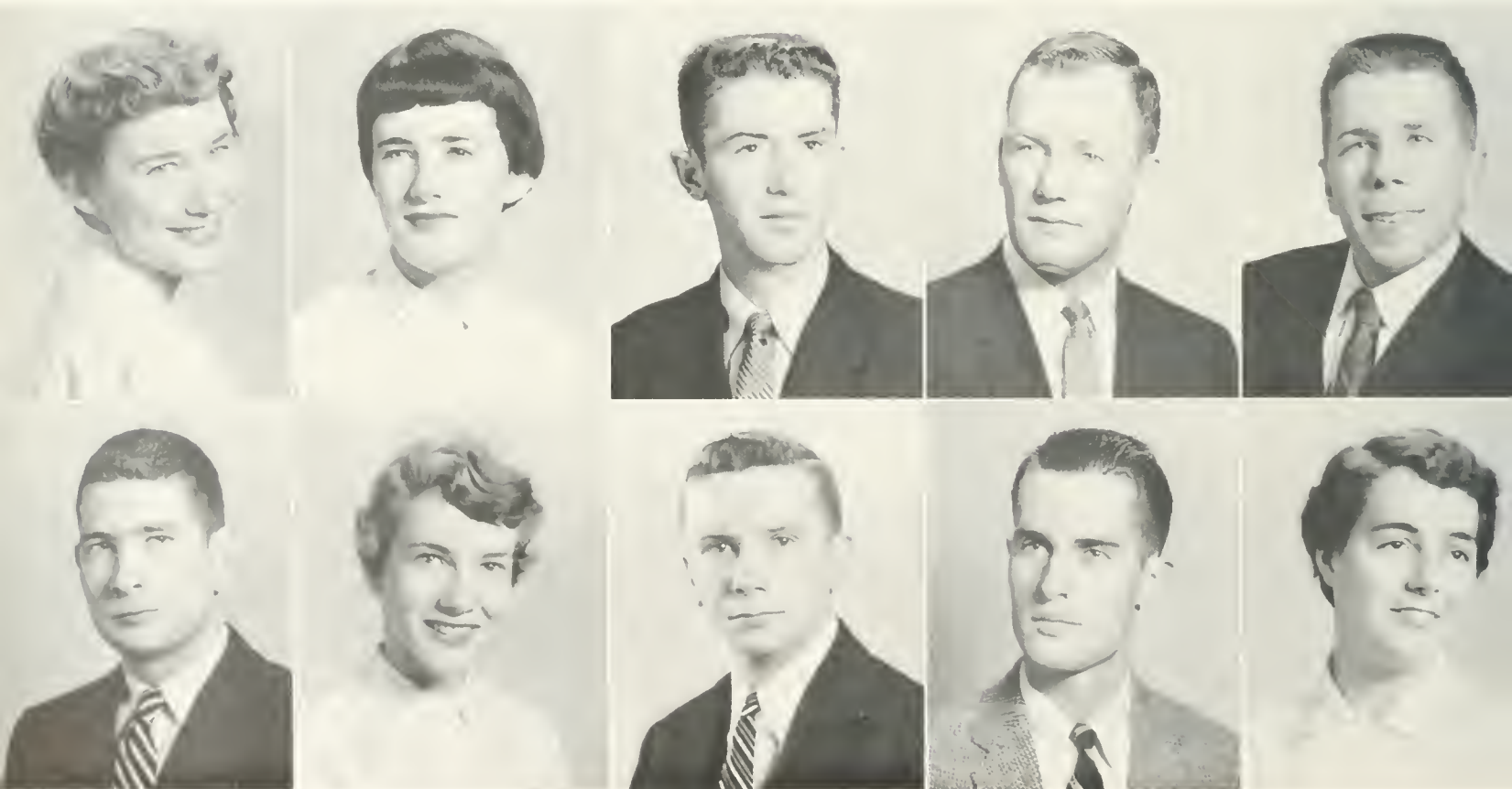

CLASS OF NINETEEN FIFTY-SEVEN



JOHN ALBERT YOHE, JR., Columbia, Pennsylvania; B.S., Physical Education; Sigma Alpha Epsilon; Scabbard and Blade; Varsity Club; Varsity Football; Varsity Track.

ANATOLE I. ZACHES, Brooklyn, New York; A.B., Economics; Accounting Club; Varsity Club; Balfour-Hillel Club; Varsity Basketball; Society for the Advancement of Management.

HILLARD NEAL ZEBINE, Philadelphia, Pennsylvania; B.S., Chemistry; Pi Lambda Phi—Vice-President, Social Chairman; Aide to the President; *Flat Hat*—Editor-in-Chief, Sports Editor; *Royalist*; Biology Medical Club; Balfour Hillel Club.

DANIEL WELLS ZIPPERER, Norfolk, Virginia; B.S., Pre-Medicine; Phi Kappa Tau; Biology Medical Club.

Opening Convocation



Graduate Students



First Row:

DONNA ERDAILL, Washington, D.C.; Psychology; Phi Mu.

PAUL-GEORG GUTERMUTH, Muenster, Germany; American History.



Second Row:

IAN T. PARRY, Newport, Monmouthshire, United Kingdom; American Literature.

LAWRENCE LEE OLDAKER, Norfolk; Physical Education.

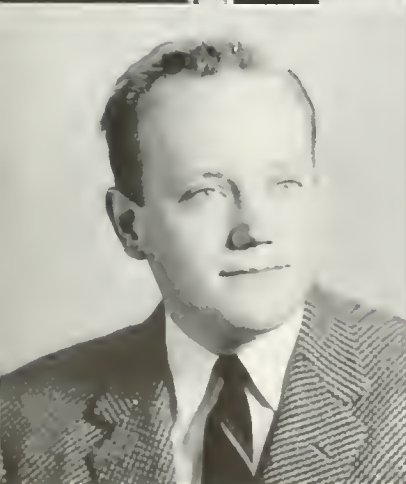

Third Row:

GALVIN H. PEARSON, Brooklyn, New York; Sociology.

GEORGE WILLIAM WALTER, Exmore; Jurisprudence.

COLLEGE OF WILLIAM AND MARY



Features





Beauties



JOAN RAY



SHIRLEY RICHARDSON



JOAN WALLER

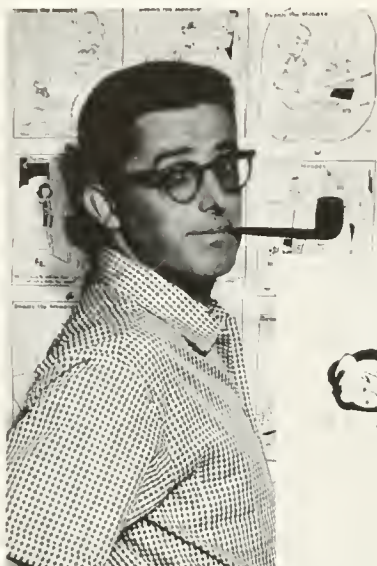

CARMEL VALLEY, CALIFORNIA

December 7, 1956

Dear Miss Scheeler:

From among your charming finalists, I have selected Joan Ray as my choice for "Miss William and Mary" for 1957.

My congratulations to her, and very best wishes to the runners-up.

Sincerely,

Hank Fitcham



SINCERE GOOD WISHES FROM-

DENNIS

AND HIS PAPA
DAD -



KAY WIRTH



JOAN ENGLISH



MICKIE CURRO



NAN MAURER



CARLA WARNER



ANNE HEISTER



JILL DALNESS



VIRGINIA KNIGHT



BETSY DAVIS



NORMA MARSHALL



NORMA ADAMS



MARCIA McKEEMAN



NANCY READ



DIANA DANIELS



JANE BOORMAN



CATHY BACHE



MARY KAY BUSH



PHYLLIS GARRIS



MELISSA SMITH



CAROLYN JORDAN



RUSTY DIEFRICH



BOO LUCK

Miss Mickie Curro





Miss Joan English

Miss Shirley Richardson





Miss Joan Waller

Miss Kay Wirth





Miss Joan Ray

Miss William and Mary



BY MATOAKA LAKE



CHOOSING THE CHIEF

Life on the



NEW PHI BETE



PAPOOSES ARRIVE



WHITE STARS



BRAVE BITES THE DUST



NIXON, DIXON & YATES

IKE VS ADLAI



DOWN THE CHANDLER TRAIL



STRANGE BIRD INVADES



reservation . . .



LUDWELL GIRL'S LOVE KNIGHTS

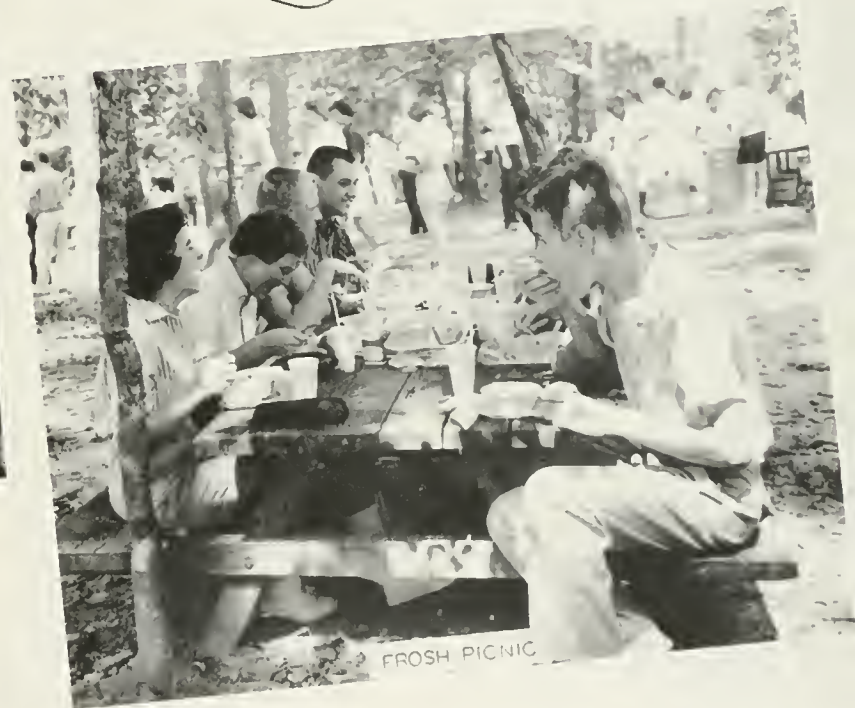

FROSH PICNIC



SITE FOR NEW TEPEE



TEA FOR TWO





NUMBERS RACKET



MOCK FIRE

in the



CHOW LINE AT THE WIGWAM



RED HOT SQUAWS



JEFF'S SPOOK SPREE



BROWN'S CHRISTMAS PARTY



WELL, SHUT MY MOUTH!



SITTING BULL

Tepee



SHAKE, RATTLE AND UG!



HECK WITH THE SCALP



LOVE ME TENDER





OUR HERITAGE



WHERE'S CUSTER?

N O W



UMBRELLA AND OTHERS



CHILDREN'S PARTY



PASS THE PEACE PIPE



LEAP BIG



KEN AND CHAUNY



FEEDING THE FACE



IT GAVE

- W O W S . . .



STURGELL'S TEEPE



YOUNG SQUAWS AND SPONSOR



FIRE WATER FUN



BE YOUR BROTHER IN TUX



MATING CALL



THE ARROW BANQUET

• • c e r e m o n i a l s



SONG CHANTERS



ASPARAGUS ON TOAST



NEW PAN-HELL RITE

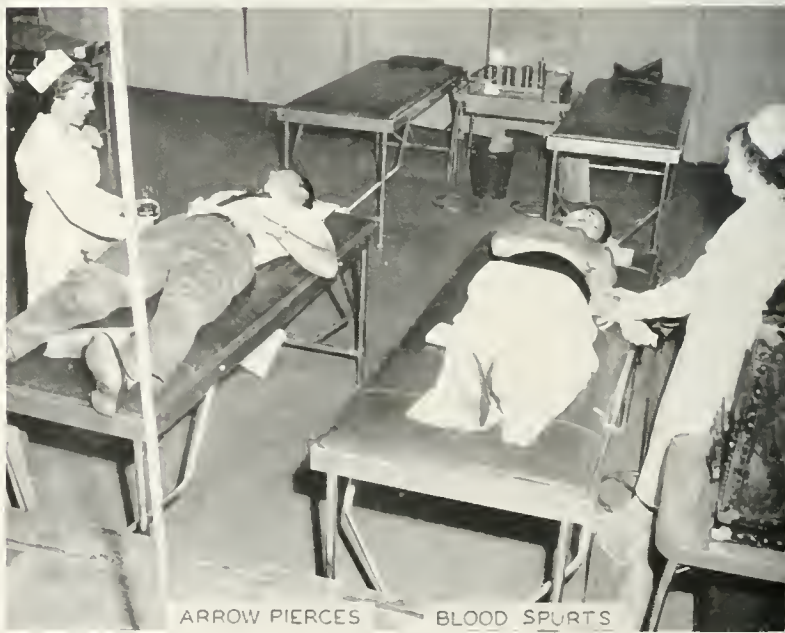

ARROW PIERCES BLOOD SPURTS



PARADE OF CHIEFS



FRAT SCHOLARSHIP LEADERS



SCALP 'EM



QUEEN HOMECOMING



HOUSE TRIAL



FAVORITE SQUAWS



TEA-HE, HE!



WORM FOOD

hunting



AND WE ALL DRESSED UP



AIN'T FREE AT THAT TIME



SIGNING THE TRUCE



AFTER THE PARTIES WERE OVER





CUPID'S ALLEY



DAY-O DAY-O

Parties . . .



WARRIORS WIGGLE



MARRIN' SAM TO UMPHS AGAIN



GRAB YOUR SQUAW



EVERYBODY HAPPY





THE CHIEF LEADS



PRIZE WINNER

on the



KNEES IN THE BREEZE



BIG GREEN THREATENS



HEADS UP-TAILS DOWN



OUR MEDICINE MAN



ANXIOUS SPECTATORS



PARTY BEFORE THE FUNERAL

W a r p a t h



QUEEN BASKETBALL



WE DID AND LOST



HOW'S NOT THE TIME



FROM THE MONKEY

Organizations





Phi Beta Kappa

On December 5th, 1776 the Alpha Chapter of Phi Beta Kappa was founded on the campus of the College of William and Mary. This event has gone down in the annals of the college as one of its proudest heritages, for since that time, Phi Beta Kappa has risen to become foremost of all existing honor societies.

This year the 180th Anniversary Meeting was preceded by the annual initiation ceremonies held in the Apollo Room of the remains of the Phi Beta Kappa Memorial Hall. Thirteen students and one alumna were welcomed into the society. Following the initiation ritual, the new initiates and their guests attended a banquet at the King's Arms Tavern. On the evening of December 5th the Anniversary Meeting was held in Blow Gymnasium. Dr. Detlove Bronk, internationally distinguished scientist and president of the Rockefeller Institute of Medical Research gave the main address. Dr. John Garland Pollard presided over the exercises. Dr. Joseph Lee, Associate Professor of mathematics welcomed the initiates and Rodney Elliott, newly-elected member of Phi Beta Kappa, delivered the responses on behalf of the new initiates.

On May 7, nine more students were initiated into the society. The initiation this time was held in the Apollo Room of the new Phi Beta Kappa Memorial Hall, which was later dedicated on May 18, 1957.

New initiates were Virginia N. Anding, Frederick J. Asals, Jr., Nancy L. Beery, Joan S. Bevan, Brigitte L. Bradley, Richard E. Bunyan, Constance A. Carlson, Pamela D. Cartin, Katherine B. Christian, Edward D. Eanes, Rodney G. Elliott, Clifford K. Eriksen, Janet C. Fisher, Ann T. Lee, Nancy C. Ramsay, Shirley P. Richardson, Mary F. Ripley, Shirley C. Ross, Donna K. Smith, Helen E. Sprague, Janet C. Whitehead, and Barbara E. Wilson.

Alumna Initiate: Lawrence W. I'Anson.

Seated: N. Beery, A. Lee, J. Fisher, K. Christian, B. Wilson. Standing: C. Carlson, S. Ross, R. Asals, V. Anding, R. Elliott, E. Eanes, L. I'Anson, N. Ramsey, P. Cartin.





Seated: Mrs. Chandler, K. Christian, Z. Fairbanks, J. Fisher, A. Mathews, S. Richardson. Standing: A. Fakadj, President Chandler, W. Adams, H. Zebine, M. Miler, B. Lesher, R. Elliott, T. Lightner.

The President's Aides are outstanding students in the various phases of college life selected by the President and his wife to serve as personal aides to the President in receiving and entertaining guests and to escort his official party at all convocations. This practice was originated in 1935 by John Stuart Bryan, previous President of the College. President Bryan also designed a special seal bearing the college seal to be given to each aide. In 1948, in order to insure wider and more democratic representation, President John E. Pomfret included women aides in his selections, thus establishing a precedent which has carried down to today.

Ten students holding the following offices are automatically appointed as aides: President of the Student Body, Presidents of the Junior and Senior classes, Chairmen of the Men's and Women's Honor Councils, President of the Executive Committee of the Women Students' Cooperative Government Association, Chairman of the Judicial Committee, President of Omicron Delta Kappa, President of Mortar Board, Editor of *Flat Hat*, and two members-at-large.

The aides for the 1956-57 session are: Alex Fakadej, chief aide; Janet Fisher, Katherine Christian, Martin Miler, Rodney Elliott, Zona Mae Fairbanks, Alice Mathews, Wayne Adams, Bradley Lesher, Thomas Lightner, Hillard Zebine, and Shirley Richardson.



President's Aides

Omicron Delta Kappa

Omicron Delta Kappa, founded in 1914, is a national honor society whose purpose is threefold: to recognize men who have attained a high standard of leadership in collegiate activities; to bring together representative men from all phases of collegiate life in an organization which will help to mould the sentiment of the institution on questions of local and intercollegiate interest; to bring together members of the faculty and student body of the institution on a basis of mutual interest and understanding.

Active in campus affairs, Omicron Delta Kappa makes a donation semi-annually of \$25 to the library for the purchase of an American biography. In the spring the society sponsors an annual Leadership Forum. All campus organizations send representatives to this forum. An annual ODK-Faculty basketball game is held each year during the Campus Chest Drive. All proceeds from the game are turned over to the Campus Chest.

Eta circle at the College of William and Mary was established in 1921. Currently, the circle is made up of the following membership: Faculty and Administration members—Dean Wilfred J. Lambert, secretary; R. Wayne Kernodle; Howard M. Smith; and John S. Quinn. Alumni member—H. Wescott Cunningham. Undergraduates—Rodney G. Elliott, president; Frederick J. Asals, vice-president; Guy F. Allen; Virgil McKenna; Alexander Fakadej; Martin C. Miler; Edward Schefer; James Layne; and Denys Grant.



First row: A. Fakadej, H. M. Smith, J. S. Quinn, M. C. Miler, Dean Lambert, J. H. Layne. Second row: H. W. Cunningham, R. Asals, R. Elliott, D. Grant, E. Schefer.





Seated: K. Christian, N. Beery, C. Meachum, S. Ross. Standing: J. Fisher, J. Ray, J. Charbonnet, A. Matthews, D. K. Smith, Z. Fairbanks, K. Wirth.

Senior women who have demonstrated outstanding leadership and scholastic ability are traditionally recognized by Mortar Board. The active Virginia Gamma chapter at William and Mary moulds its program around three objectives: leadership, service and scholarship.

Led by President Kathy Christian in 1956-57, Mortar Board opened the year with its annual second-hand furniture sale in Barrett attic. Further service to the college community included supplying the large women's dorms and Ludwell with two weekly magazines. The fraternity also sponsored three concert trips to Richmond.

To encourage scholarship Mortar Board provided a tutoring service and presented a one hundred dollar scholarship to a deserving woman in the Spring.

At the Spring Honors Convocation Mortar Board conducted its annual tapping service at which the members selected the junior women who will take their place the following year. At this time an award was presented to the outstanding freshman and sophomore girl.

This year's members of Mortar Board were Kathy Christian, President; Carolyn Meachum, Secretary; Jan Fisher, Alice Matthews, Joan Ray; Zona Mae Fairbanks, Donna Kay Smith, Nancy Beery, Vice-President; Kay Wirth, Historian; Jan Charbonnet and Shirley Ross, Treasurer. Demonstrating the ability which gained them election to the fraternity, these members have merited the respect and praise which the college has always awarded to Mortar Board.



Mortar Board



First Row: J. McCuen, S. Mann, A. Gilbert, R. Chesson, S. Reese, C. Canoles, J. Fisher, P. Stadel, B. Crooker, L. Webb, M. Bennett. Second Row: M. Terley, E. Leyman, B. Davis, E. Jognston, C. Bernard, L. Thompson, S. Watters, M. Hunt, A. Osborn, H. Hurt, B. Wilson, J. Roach, C. Bostic. Third Row: T. Israel, A. Vassos, I. Long, E. Rankin, B. J. Nunn, E. Hunter, B. Brant, V. Neeld, R. Peterson, M. Dykeman, K. Vaughan, S. Speight, B. Leshar. Fourth Row: H. Cole, K. Lambert, P. Conley, N. Lyones, C. Nostrom, E. Evans, U. Williams, L. Bond, J. Hart, T. Farrington. Fifth Row: B. Hopkins, M. Barry, F. Elliott, E. Nettles, J. Morgan, P. Cobb, L. Miller, M. Anderson.

William and Mary Choir

Officers: Merritt Terley, Ellen Ann Hunter, John Hart, Aggie Vassos, Mal Anderson, Anne Gilbert.



Another "Choir" year began early in September when members from far and near returned during Orientation Week to entertain the newly-arrived freshmen with a sample of their music. Numbers from last spring's concert tour were performed in the informal setting of the Mataoka Lake Picnic Area.

In October, several members represented the Choir at the College Choir Clinic in Richmond. They joined choristers from eight other Virginia colleges to present a concert for the Virginia Education Association and the general public. The Clinic Choir was directed this year by a noted tree-lance director from New York.

The Yuletide season was celebrated on campus with the traditional Christmas Choir Concert. To full houses of eager and appreciative listeners, the Choir again performed with the skill and precision that has made it famous throughout the country. The high point of the program was Bach's Christmas Cantata, "For Us a Child Is Born." Rounding out the concert were the traditional hymns and carols, all done with the same touch of showmanship that has characterized all concerts in the past.

The spring concert gave the Choir its first opportunity to sing in the newly completed Phi Beta Kappa Hall. With its usual excellence the Choir rendered a program of varied music to one of the largest crowds ever to attend a concert on the campus. Filling out its spring schedule, the Choir presented several other concerts, singing in many cities throughout the state.

This year saw another first for the choir—organization under student leadership. Agamemnon Vassos, the presi-



Bus Trip



Dr. Fehr

dent, and John Hart, the business manager, served faithfully in maintaining the standards of the group. The other hard-working officers were: Anne Gilbert, secretary-treasurer; Ellen Ann Hunter, librarian-historian; Sybil Wrenn, wardrobe manager; Malcolm Anderson, concert manager; and Merritt Ierley, publicity manager.

William and Mary is justly proud of its well-known Choir. Since 1945 it has been under the direction of Dr. Carl A. Fehr, better known as "Pappy," who is at present the acting Head of the Department of Music. He believes the Choir should develop a sense of group accomplishment, of discipline, and a feeling of achievement, all of which will be of value not only in choral work, but in whatever field its members should eventually find themselves. To anyone who has heard a concert by the Choir, it is obvious that he has accomplished his aims.

The Choir, composed of sixty carefully selected and trained voices, has made numerous tours, appearing in such cities as Washington, D.C., Richmond, Norfolk, Lynch-

burg, and Bristol. In addition it has performed over several national radio networks and has made a long-playing record, pressed by RCA Victor.

On the invitation of the Jamestown Festival, the Choir participated in the premiere of a new choral-symphonic work by the distinguished American composer, Randall Thompson. The Choir joined the Norfolk Symphony Orchestra and Civic Chorus in presenting the work, "Ode to a Virginian Voyage," in Williamsburg in the new Phi Beta Kappa Hall on April 1 before an audience of notable people attending the opening of the Festival. Among those present were the Governor of Virginia and Mr. Thompson.

One week later, the Choir journeyed to Norfolk where it presented the same program with the Norfolk Symphony, as part of the Symphony's regular concert program.

For its splendid precision, its many achievements, and its service to the college, the Choir will still be remembered long after the last faint strain of *The William and Mary Hymn* has drifted from the campus.

Christmas Party



Orientation Week





First Row: C. Jennings, R. Cornwell, H. Palmer, P. King. Second Row: J. Bray, J. Milligan, K. Keaton, A. Cook. Third Row: B. Harris, S. Berry, S. Comey, S. Williams. Fourth Row: R. Sharp, J. Dalness, N. Callahan, P. Finley. Fifth Row: R. Hartman, L. Haskell, B. Reams, R. King. Sixth Row: M. Janzer, B. Johnson, M. J. Thomas, A. Heister, M. Cady, B. Fletcher, M. A. Curtis, M. Andreus, J. Dickerson, B. Cook, M. Glen, J. Havter, H. Hisgrove, M. Fitton, L. Carr, N. Berry, E. Evenson, K. Elmore, J. Tracy, E. Roach. Seventh Row: P. Fojt, E. Horrocks, S. Copeland, S. Delk, L. Craig, G. Robinson, J. Oakley, J. A. Mathes, M. Berg, Y. Roland, A. Perkins, P. West, C. Etheridge, G. Fleshman, B. Washburn, P. Koenig, A. Hansbarger, N. L. Hanson, C. Chase, B. Hobbie.

William and Mary Chorus

The William and Mary Chorus, under the direction of Dr. Carl A. Fehr, better known to all the college as "Pappy," adds a great deal to musical life on the campus. Not only do the girls sing at many Convocations and Wednesday night chapel services each year, but they also give concerts each Christmas and Spring. They occasionally perform at other services, such as the annual Phi Beta Kappa initiations.

This year the Chorus joined the William and Mary Choir in its Christmas Concert in the singing of Christmas songs from around the world. On the program the girls, accompanied by Elizabeth Evans, gave a beautiful performance of Benjamin Britten's "A Ceremony of Carols." This was the first time in several years that the Choir and Chorus have presented a concert together.

The Christmas Chapel Service presented by the Chorus was held in the Methodist Church this year to accommodate the large congregation. The listeners were well

pleased with the faultless renditions of familiar Christmas music.

The annual Spring Concert included music to please every listener. The girls sang several classical numbers, then quite a few folk songs, both familiar and unfamiliar, and lighter songs. Their versatility in successfully presenting such a varied program was apparent, and the evening was one which will not be soon forgotten by the college students and visitors who heard it.

William and Mary's Chorus is composed of about sixty-five girls. On any Tuesday and Thursday afternoons they can be heard in Phi Beta Kappa Hall diligently rehearsing. The concerts and programs which they presented this year have proven without doubt that all the hours of rehearsal are well-worth it, both to the Chorus itself and to the audiences who enjoy good music faultlessly presented.



First Row: A. Laurent, B. Trieber, J. Rickard, J. Stephson, J. Alexander, S. Stark, M. McNamara, R. Blanchard, P. Wietzman, B. Sanchez, N. Read, Second Row: J. Vogel, E. Gary, C. Grimsley, H. Blackwell, J. Eagen, F. Score, M. Dunham, J. Gregory, P. Whitehurst, J. Neisuler, J. Plummer, B. Masste, J. Still, P. Radke, B. Sennic, G. Wilner, Mr. Varner, Third Row: T. Elev, B. Levenson, K. Fizer, T. Parness, F. Cornell, B. Hoss, H. Peake, F. Shaffer, S. Wilson, B. Teagarden, Fourth Row: D. Gilmore, M. Lockett, W. Saunders, B. Stafford, J. Dean, I. Ornduff, T. Russell, Fifth Row: C. Hubbard, B. Bailey, M. Lunston, E. Pavne, W. Good, O. Cloves, Sixth Row: R. Bunvan, D. Babcock, T. Llanso.

William and Mary Band

The strains of a Souza march wafting through the air about four o'clock on a fall afternoon mean many things: school's started, it's football season, and the William and Mary Band is on the march again. Showing the vast improvement which its director, Mr. Charles Varner, has wrought in the past few years, the sixty gleaming pieces in the marching band inspired the William and Mary students as it marched through its skillful half-time formations. The formations were worked out and directed by Mr. Varner. Highlighting the football season for members of the band were the trips made

to Annapolis and Lexington and the memorable weekend in New York for the Rutgers game.

In addition to the marching band, William and Mary boasts a concert band and dance band. The dance band which appeared at numerous functions, is interested mainly in providing a means of experience for students interested in that field. The concert band demonstrated its diverse talents in the annual Spring Concert.

Band scholarships were again awarded to attract top Virginia musicians to William and Mary. Not satisfied with his already superior band, Mr. Varner intends to increase and improve its membership.



First Row, seated: J. Ventura, I. Lavin, J. Tracy, N. Obert, M. Curro, M. Reese, B. Chandler, B. J. Nunn, M. Funk, N. Carper, G. Fleshman, B. Alexander, A. Dangerfield. Second Row: A. Goodwin, C. Vincent, P. Neufeld, R. Hamilton, K. Kranzberg, G. Purry, I. Rankin, E. Williams, D. Weston, E. Gregory. Standing: Miss Hunt, Mr. Hack, Mr. Sherman, R. Mackey, B. Wingate, D. Smith, P. Moloney, M. Revment, J. Fisher, Mr. Scammon.

William and Mary Theater

Model for Romeo and Juliet set.

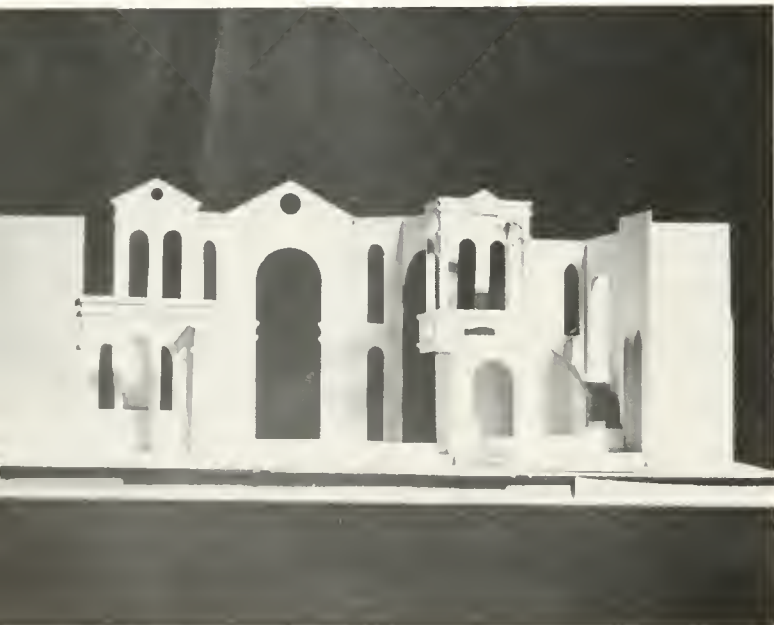

Rehearsing for Romeo and Juliet.



Four times this year a bright spotlight cut through the scholarly college atmosphere and the air was charged with the excitement of show business. Again, as in previous years, the William and Mary Theater group entertained the college community with a remarkable display of talent and skill. Only the actors, stage crew, and technicians knew the hard work that went into the final presentation, but the ovation which they were awarded was a tribute to their efforts.

The season opened with a smash hit, Tennessee Williams' "Summer and Smoke." Unusually fine performances were given by the stars, Jeanne Tracy and Bruce Leslie, both of whom are newcomers to the campus. So well was the play received that it played two extra nights to standing room audiences.

The second presentation was a dual one, Moliere's "The Highbrow Young Lady" and G. B. Shaw's "The Village Wooing." "The Highbrow Young Lady" was a farcical satire on courtly love, fops and the superficial salons of the seventeenth century. Pat Hatcher, Nancy Obert and Josie Toth gave excellent displays of talent in their starring roles.

"The Village Wooing" presented essentially the same situation with the usual Shaw reversal in that the woman was the pursuer and the man, the pursued. The biting humor of Shaw lost none of its effect in the performances of Jeanne Ventura and Archer Goodwin.

As usual the Theater rounded off another outstanding year with one of the classic masterpieces of William Shakespeare. This year they presented "Romeo and Juliet." Linda Lavin and Don Smith were cast as the ill-fated lovers and were supported by Jeanne Tracy, Joan Ray, Archer Goodwin, Martin Reymert, and David Weston.

Under the direction of Miss Althea Hunt and Howard Scammon, the William and Mary Theater has again added outstanding performances to its lengthening roster of hits.



Miss Hunt



Working on the sets for Romeo and Juliet.

"Summer and Smoke"



"The Highbrow Young Ladies"





Secretary, Nancy Obert, and Script Writer, Pete Neufeld.

The Backdrop Club

This year the Backdrop Club celebrated its twentieth year of activity on the William and Mary campus. The club is devoted to the task of producing, annually, an original musical comedy. This show is produced completely by the students. They write it, act in it, and design the sets and costumes.

For this twentieth production which was performed in the new Phi Beta Kappa Hall, the club selected a show concerned with a subject that was close to the hearts of all the members. It was a show about the theater. In particular it dealt with the lives of Laura and Nicholas Manning, two of the brightest musical comedy stars on Broadway. The show abounded with the atmosphere of the theatre, its locale being theaters in New York and Boston. The show's plot revolved around events happening to Laura and Nicky in the last moments of their life, and what happens to them after they die and are allowed to return to life in the theater for a limited engagement.

The two-act musical is entitled *Theatre is a Lady*. The dialogue, lyrics and music were written by Peter Neufeld.

The club was headed by the author who was also Producer-President, and Rogers Hamilton who directed the entire production. Nancy Obert served as secretary while Bill Wingat was treasurer and Ann Daingerfield was the business manager. Over one hundred students participated in the organization's activities.

The sets were designed by Mary Frances Curro, while Peter Rowe, the technical director, saw to their construction. Robert Mackey supervised the lighting of the show and Clare Vincent was responsible for designing and executing the costumes. The musical arrangements were the work of Lum Lumsden and Tracy Russell.





First Row: J. Boorman, M. A. Curtis, R. Burchette, E. Rankin, B. J. Nunn, C. Henry, L. Thompson, P. Wescott, B. Mitchell. Second Row: M. Lockett, B. Stafford, S. Wrenn, J. Hayter, B. Carter, K. Thomas, P. Witzeman, C. Bacon, S. Derry. Third Row: W. Slaughter, P. King, L. A. Davis, R. Chesson, N. Pruet, C. Harrison, Camp, S. Watters, B. Ryan. Fourth Row: A. Vassos, D. Holley, D. Fenstermaker, K. Watson, J. Godfrey, T. Hamilton, B. Goldstein, S. Oaks, B. Koch. Fifth Row: C. Keereman, G. Jordan, P. Brant, T. Lightner, N. Simmons, B. Harris, J. Willard, T. Walker, C. Scheele. Sixth Row: W. Levland, J. Palmer, J. Hart, S. Andrews, P. Margolf, T. Luter, M. Breese, D. Hall.

Orientation Group Leaders

A successful Orientation Week in the fall depends a great deal on the Sponsors and Group Leaders. Each one is assigned a group of Freshmen for whom they act as friends, advisors, guides, and authorities on William and Mary tradition. Their job does not end after Orientation Week however, but continues throughout the year.

Each year the Sponsors are selected by the Dean of Women and a committee of student leaders on the basis of leadership, scholarship, character and interest in people. The Group Leaders are chosen on much the same basis from those who have volunteered to be Group Leaders. Both groups undergo an extensive training program in the spring to prepare them for their duties in the fall. This program includes a thorough indoctrination in the various aspects of Student Government, campus activities, distribution requirements, study habits, counseling available to students, and the role of the Sponsor and Group Leader in helping the freshman adjust to college life.

At the end of Orientation Week, the Sponsors and Group Leaders, along with some freshmen fill out sheets

evaluating the Orientation Program, and it is on these evaluations that the following year's Program is largely based.

Head Sponsor BARBARA DOAN
Ass't Head SponsorGINNY FLESHMAN
Head Group Leader.....JIM LAYNE
Ass't Group Leader.....BRAD LESHER

Officers: J. Layne, G. Fleshman, B. Doan, B. Leshner.





Top: Drum and Bugle Corps.
Bottom: "C" Company in the Homecoming Parade

Top: Battalion staff
Bottom: Costas and Babcock reviewing the Freshmen

Seniors at Fort Eustis

Seniors and Juniors at Fort Eustis

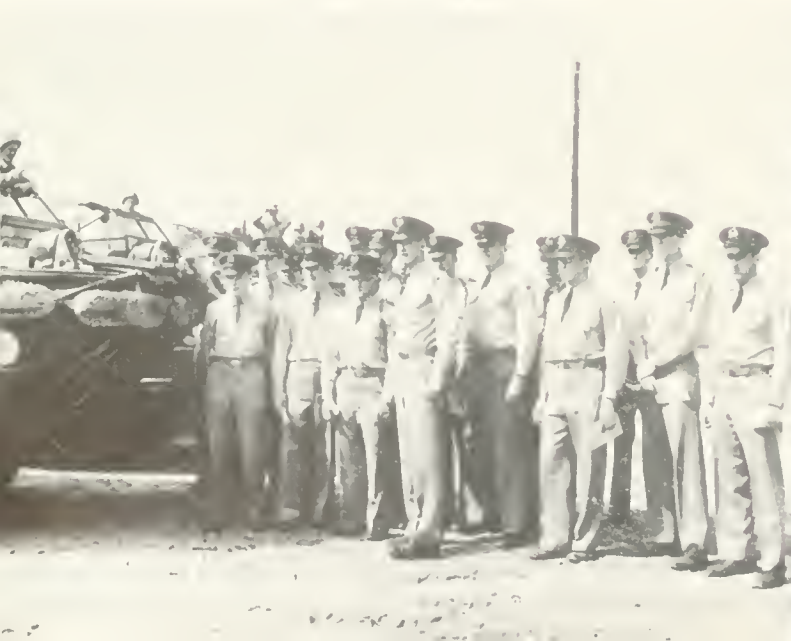

Reserve Officers Training Corps

Proposing to prepare college men as commissioned second lieutenants in the Regular Army and Army Reserve, the Reserve Officers Training Corps at William and Mary is functioning very successfully. Established here in 1947, the enrollment and activities of the group have shown marked increase.

Originally founded as a field artillery unit, the Department of Military Science and Tactics has now incorporated a general military curriculum, allowing cadets to choose the branch of army service they desire.

A Certificate of Completion is presented to a cadet who has finished four years, and signifies his ability, having passed the two phases offered. The first stage is for freshmen and sophomores, providing them with a basic background, the second part, advanced, is for juniors and seniors who have demonstrated scholastic ability.

Classes are held twice a week and a two hour drill period is executed Wednesday afternoons. Reviews were held throughout the year in the Sunken Gardens.

The Corps spirit and morale had been improved by the inauguration of monthly selections of the best platoon and a weekly recognition of the best cadet.

The Annual Military Ball and participation in the Homecoming Parade are two of the outstanding activities of the Corps. The dance was held April 26 this year. The spring season also saw the drill team and the drum and bugle corps at the Apple Blossom Festival in Winchester. The rifle team held matches with Richmond, VPI, and other institutions. Six weeks of summer camp is available to advanced course students.

The Corps is formed in companies A, B, and C. Captains of the respective units were John Brantley, Brad Leshner, and Jack Yohe. Headquarters Company, composed of the drum and bugle corps and the drill team, was led by Captain John Dietz. The Battalion Staff had Larry Babcock as Commander; Battalion Executive, Dino Costas; Battalion Adjutant, Bob Baumann; and Battalion SR, John Diez. Lieutenant Colonel Carson is Professor of Military Science and Tactics,



Battalion Commander Babcock and Battalion Executive Costas

Review



Tau Kappa Alpha

OFFICERS

JIM MOUNIE *President*
 RON MASNIK *Vice-President*
 ZONA MAF FAIRBANKS *Secretary-Treasurer*
 PAT RILEY *State President*
 DR. GEORGE McCARTY *Advisor*

Tau Kappa Alpha is a national honorary speech and debate society which selects its members from the upper third of the class and preferably those students with two years of debating experience. The society is designed to honor students who have attained outstanding achievements both academically and in the fields of oral expression and argumentation.

The society's activities include close coordination with the Debate Council in sponsoring the Marshall-Wythe Debate Tournament and the organization of campus debates and programs throughout Virginia.



First Row: R. Masnik, J. Mounie. Second Row: S. Oaks, Dr. McCarty, P. Riley.

Marshall-Wythe Debate Tournament

Every year during the second semester the William and Mary Debate Council serves as host to debate teams from various major colleges and universities along the eastern seaboard who congregate on the campus to participate in the Marshall-Wythe Debate Tournament. This year saw teams representing twenty-four colleges taking part in the Tournament. For its handling of the question under debate, Resolved: That the United States should discontinue direct economic aid to foreign countries, Princeton University left the campus with first honors. In a three way tie for second

place were Dartmouth College, George Washington University and the University of Pittsburgh.

During their three days' stay, the agenda for the visiting teams was kept well-filled with receptions, banquets and group meetings. The high point of the visit fell on the second night in the halls of the Capitol when the William and Mary Debate Council gave a skilled costume re-enactment of the historically famous Stamp Act Debate, "A Moment of Decision."



Intercollegiate Debate Council

OFFICERS

PATRICK RILEY *President*
DAVE ROLLER *Vice President*
STEVEN OAKS *Secretary-Treasurer*

This year the Inter-Collegiate Debate Council of the College of Willim and Mary added numerous activities and many honors to its already long list of credits.

One of its greatest honors came at the National Convention of the National Speech Association of America in Chicago where the Council was requested to present "A Moment of Decision," a costumed re-enactment of the Stamp Act Debate. The debate was again given at the Marshall-Wythe Debate Tournament with Jim Mounie taking the role of Patrick Henry.

The next honors fell on Patrick Riley, president of the Council, and Jim Mounie, active member of the organization. While debating in national competition, these two displayed such forensic prowess that the judges awarded them the title of "1956 Champions of the East"

which in turn entitled them to attend debates in Florida, West Virginia, Washington, New York, Maryland, Pennsylvania, Ohio and an invitational to the National Invitational Tournament.

One of the yearly features of the Debate Council is the Marshall-Wythe Debate Tournament which was sponsored during the second semester. The Council is privileged to serve as hosts to colleges which come from all over the country to compete. This year won by Princeton University, the contest is rated among the top five debate tournaments in the nation.

In addition to these activities, the Council actively engages in a program of debates on television, radio and before various civic groups.

Left to Right: P. Rilev, P. Kyhn, R. Masnik, Dr. McCartv, D. Jacobs, J. Mounie, S. Oaks, T. Israel.



Future Teachers of America



First Row: A. Hannegan, M. Killmon, J. Hayter, J. Brown, H. Rippel, C. McKethan, A. Vaughn, S. Journee. Second Row: S. Kidd, L. Solenberger, S. Saunders, M. C. Smith, S. Jacobus, C. Simmerman, L. Cox, S. Briggs, A. Eck, B. Winfield, P. Clark. Third Row: C. Grinstead, A. Lewis, T. Johnson, C. Meachum, P. O'Connell, L. Matson, R. Kalis, B. Green, H. Patsalides, I. Krakower, J. Vakos, N. Macy, B. Scaggs, S. Bazzle, N. Maurer, C. Gardiner. Fourth Row: B. Ramsey, L. Everard, R. Cox, L. Linton, J. Meyer, L. Chrisman.

OFFICERS

SUE JOURNEE	<i>President</i>
LORRAINE COX	<i>Vice-President</i>
LILLIAN SOLENBERGER	<i>Secretary</i>
SUSAN BRIGGS	<i>Treasurer</i>
MISS MERLE DAVIS	<i>Faculty Advisor</i>

Officers, Seated: B. Borum, S. Briggs, L. Solenberger, L. Cox, Miss Davis, S. Journee.



Membership in the Future Teachers of America club is composed of the numerous William and Mary students who have an interest in the field of education. These members are acutely aware that they will soon be performing a necessary function in creating the future through their work with the youth of America. Undaunted by the enormity of their task, they have set about tackling problems which are fundamental to the teaching profession. During their monthly meetings they have analyzed and discussed problems which arise in the classroom.

Realizing that methods and philosophies of teaching are constantly in the process of change, the group has endeavored to prepare themselves adequately. To do this, several speakers were invited to speak to the group on various phases and methods of teaching. Interested in helping themselves, the group has further organized panel discussions among the members on topics pertinent and vital to their interests.

The members of FTA feel that they are better able to serve the teaching profession through the program and activities of the club.

The Seminar

One year ago, a new publication, *Seminar*, An Academic Journal, appeared on the William and Mary literary scene. At that time, a group of students dedicated to stimulating the intellectual growth of the college community combined their talents to publish the first issue. They were guided by a need at William and Mary for an outlet for serious non-fiction writing.

This year, Jack White served as Editor-in-Chief, while Malcolm Anderson was Managing Editor, and John Hart, Business Manager. The Editorial Board, whose chief responsibility was the selecting of all material to be published in the journal, consisted of Dee Alexander, Jay Andrews, Steve Babcock, Norwood Boone, Lyda Daggett, Jan Fisher, Marion Funk, Don Harris, and Willard Morris.

As a special feature, the Fall issue included a "seminar on science" in which Dean George Harrison of M.I.T., and Professor Warner Moss discussed the effects of technology on Man's future. The Spring issue featured Dr. Julian Boyd's convocation address, "The Smooth Handle," in which the practical nature of Thomas Jefferson's philosophy was offered as a challenge to the modern college student.

Growing larger with each of the three issues, *Seminar* has published twenty-seven student articles ranging in subject matter from "The Newspapers of Confederate Virginia," to "The Search for Unity in Nature," to "The Plight of Modern Higher Education."



EDITORIAL BOARD

Seated: Funk, Alexander, Fisher. Standing: Harris, White, Morris.

MANAGING STAFF

Anderson, Hays, Doan, Fooks, Funk, Nunn, Neisuler.



BUSINESS STAFF

First Row: Daggett, Vassos, Hart, Gruenfelder, Watkins. Second Row: Ierley, Mathes, Mann, McKeeman, Patterson.



OFFICERS

- MARJORIE MULLER *President*
 GAIL MORGAN *Vice-President*
 GRETCHEN DEINES *Secretary-Treasurer*
 JERI ROBINSON *Historian*
 DR. LEROY SMITH *Advisor*

As a national honorary society for women, Chi Delta Phi provides a means by which literary ideals may be pursued on this campus. Members are elected to the society twice a year on the basis of their tryouts which represent conscientious efforts to further the best interests of literature.

During the year, programs held by the group included the presentation of a paper on Dylan Thomas and a discussion of Thomas Woolf's latest novel, *You Can't Go Home Again*, by the society's advisor Dr. Leroy Smith. In addition to meetings for criticizing their own manuscripts, the society hoped to have William Faulkner as a speaker by the end of the year.

First Row: J. Watts, L. Severin, J. Iott, P. Bover, H. English, L. Boss, J. Robinson. Second Row: B. Brant, G. Deines, M. Muller, G. Morgan, C. Chase. Third Row: Dr. Smith, G. Kendall, J. Pratts, B. Doan, M. Morrison, S. Beck, C. Harrison.

Chi Delta Phi



First Row: Everard, C. Westphal, B. Levy, Andrews. Second Row: C. Vincent, V. Anding, F. Jones, A. Lewis, V. Holsinger. Third Row: W. Hambler, N. Norton, W. Brook, M. Shreeves, M. Brooks.

OFFICERS

- M. BARRY LEVY *President*
 WILLIAM O. HAMBLER *Vice-President*
 CAROLE WESTPHAL *Corresponding Secretary*
 MARGARET SHREEVES *Recording Secretary*
 LYNN EVERARD *Treasurer*
 DR. WAGENER *Advisor*
 DR. RYAN *Advisor*

Eta Sigma Phi, National Honorary Classics Society, was founded with the purpose of promoting the study and appreciation of the ancient Greek and Roman cultures. Omega Chapter of William and Mary holds meetings monthly. During the past year the society has achieved, with the aid of Dr. Wagener and Dr. Ryan, its goal of presenting a varied and interesting program of activities which included lectures, movies, dramatizations and socials. Eligibility for membership is based upon at least three semesters of commendable study in ancient languages.



Eta Sigma Phi

Kappa Chi Kappa



OFFICERS
 BARBARA SAUNDERS *President*
 JUDY PENNEL *Vice-President*
 AD ATKINS *Secretary*
 SHIRLEY BAZZLE *Treasurer*

Membership in Kappa Chi Kappa is open to all girls interested in working with children through the girl scouts. The major project is to participate in the Williamsburg Girl Scout Council through assisting the leaders of the individual scout troops in the area.

Although the fraternity lays emphasis on scouting, the members are active in various other aspects of community service. They work with the patients at Eastern State Hospital as well as doing welfare work during the Christmas season. The organization offers an excellent opportunity in development of community service work by the college students.

Seated: B. Scagg, J. Pennel, A. Atkins, B. Saunders, A. Callas, S. Bazzle, C. Day, Standing: A. Alderman, M. Wentworth, A. Rich, F. Green, P. O'Connell



Seated: D. Hobbie, S. Bridges, N. Beery, A. Gilbert, Standing: K. Wirth, S. Journee, C. Meachum, M. A. Joyce, S. Jacobson, J. Flournov.

OFFICERS
 NANCY BEERY *President*
 SUSAN BRIGGS *Vice-President*
 ANN GILBERT *Secretary*
 BARBARA HOBBIIE *Treasurer*
 DR. CLEETON *Advisor*

Kappa Delta Pi, National Honorary Education Fraternity was founded for the purpose of increasing and furthering interest in education. It provides an outlet for those who desire to go beyond the academic courses into extra work in the field of education.

During the year the fraternity gave a tea for the supervising teachers of those members who are practice teaching. One of the major projects of the past year has been the organization and guidance of a Future Teachers of America club at James Blair High School. Membership is based on scholarship in education.

Kappa Delta Pi

OFFICERS

- LAWRENCE LIEBERMAN ... *Justice*
 WILLIAM PRINCE ... *Vice Justice*
 NORMAN CRANDALL ... *Clerk*
 JOSEPH ANDERSON ... *Treasurer*
 JOHN MESSICK ... *Marshal*

Phi Alpha Delta

The national honorary Law Fraternity, Phi Alpha Delta, was founded at William and Mary May 23, 1953 and is the George Wythe Chapter. Part of the purpose of the fraternity states that it is "to attain a broader culture than afforded by the regular college course."

Among its activities the fraternity has operated a Law School Bookstore for the sale of used books, and invited various speakers to participate in initiation. It has set up a Scholarship Fund from which two scholarships have been awarded to law students during the year.



Seated: N. Crandell, J. Anderson, L. Lieberman, W. Prince, J. Messick. Standing: C. H. Pearson, T. Middleton, J. Place, J. D. Apostolou, J. Leftwick, P. G. Denman.

Seated: J. Leftwick, D. Rittenhouse, T. Middleton, J. Scozzari, N. A. Crandell, J. Place, J. Messick, J. Apostolou, R. Vaughn, L. Lieberman. Standing: F. Avcamp, K. Lambert, T. Bliss, C. Craig, P. McGeein, R. Katherman, T. Branch, F. Emmetscn, F. Bhanock, S. Baker, B. A. Leslie, C. Cloud, W. H. Colona, T. Foucht.

OFFICERS

- JACK PLACE ... *President*
 JOSEPH ANDERSON ... *Vice-President*
 JAMES APOSTOLOU ... *Secretary-Treasurer*

The American Law School Association of William and Mary acts under the auspices of the American Bar Association. Early in the session the members participated in a moot court where in national competition they succeeded in reaching the semi-finals. It's program this year has been aimed at effecting a closer unity among members of the Law School. Toward this purpose they have obtained legal movies, held mock trials, invited speakers for round table discussions of legal problems and planned lectures by men prominent in the legal field.

At present the Association is working on a constitution which would make the members of the Law School self-governing.



Wythe Law Club

Sigma Delta Phi



OFFICERS
 PATSY BOYER*President*
 JAN FISHER*Vice-President*
 RAY CHIESA*Secretary-Treasurer*
 DR. JOHN A. MOORE.....*Advisor*

Sigma Delta Phi, National Honorary Spanish Fraternity selects its members from those students who have shown high scholastic ability in Spanish. New members are selected and initiated twice a year.

The fraternity devotes itself to a study and discussion of the Hispanic culture, placing emphasis on ancient and contemporary literature. To further increase their practical knowledge of the language, as well as their fluency when conversing in it, the members speak only Spanish during their monthly meeting. Occasionally the fraternity holds joint meetings with the Spanish club.

First Row: P. Boyer, J. Fisher, C. Sanborn. Second Row: Mr. Moore, R. Chiesa, P. Cubbinson, C. Norstram.



First Row: J. Oren, V. Anding, Mr. Reboussin. Second Row: Mr. McCarey, Mr. Ringgold, B. Bradley, Mr. Kallos, N. Beery, J. Rickard, Mrs. Ringgold.

OFFICERS
 NANCY BEERY*President*
 JANET WHITEHEAD*Vice-President*
 GINNY ANDING*Secretary*
 JUNE RICKARD*Treasurer*
 DR. McCARY*Advisor*

Membership in Pi Delta Phi, National Honorary French Fraternity, is determined by scholarship in French. The purpose of the fraternity is to discuss and study French culture and particularly French literature. This year commenced with an analysis and critical appraisal of *Bonjour Tristesse* by Francoise Sagan. A number of the faculty members have lived in France and often lead enthusiastic discussions on contemporary French politics, both national and international.

The fraternity initiates new members twice a year. In the Spring a banquet is held with typically French cuisine and French customs and manners.

Pi Delta Phi

OFFICERS

MARY LOU HUNT.....*President*
 SYBIL WREN.....*First Vice-President*
 MARGIE HELTER...*Second Vice-President*
 ELIZABETH EVANS...*Recording Secretary*
 MARY DUNHAM...*Corresponding Secretary*
 SUE REESE.....*Treasurer*

Delta Omicron, National Professional Music Fraternity, is composed of women students who are music majors or minors. In December a musicale is given to promote music on the campus. Members usher for recitals and concerts throughout the year and participate in band, choir, chorus, and orchestra. They are available for tutoring in music to all students. In the spring a final musicale is given with each girl participating in some way. Delta Omicron aims to provide a foundation for music after college.

Several professors in the Music Department serve as Patrons for the fraternity.

Standing: P. Whitehurst, F. Score, V. Fleshman, R. Hartman, J. Oaklev, N. Pruet, B. A. Welton, S. Wienn, B. Masie, A. Osborn, J. Fisher, J. Gregory, M. Dunham, E. Evans, S. Reese. Seated: M. L. Hunt.

Delta Omicron



Seated: B. Wingate, L. Lavin, P. Rowe, N. Obert, P. Neutfeld. Standing: M. Anderson, Mr. Scammon, Miss Hunt, R. Mackey, C. Vincent, R. Hamilton.

OFFICERS

PETER ROWE.....*President*
 LINDA LAVIN.....*Vice-President*
 WILLIAM WINGATE...*Secretary-Treasurer*
 NANCY OBERT...*Corresponding Secretary*
 ALTHEA HUNT.....*Faculty Advisor*

The purpose of Theta Alpha Phi, the national honorary dramatic fraternity, is to recognize outstanding work in every phase of the theater, and membership is awarded to those rendering service to the William and Mary theater group.

Monthly meetings are held in the Wren Kitchen to plan field trips and service projects. One of the most prominent projects this year was the renovation of the back hall of Phi Beta Kappa Hall, where the William and Mary Theater is temporarily housed. Theta Alpha Phi was founded at William and Mary in 1925.



Theta Alpha Phi

Chemistry Club



OFFICERS
 GUY ALLEN *President*
 CARL MERRILL *Secretary-Treasurer*
 GEORGE SCOVILLE *Member at Large*
 DAVE EANES *Member at Large*
 DR. ARMSTRONG *Faculty Advisor*

In trying to foster interest in chemistry and bring the students in closer relationship with the faculty, the Chemistry Club at William and Mary has organized various programs in keeping with this theme. As an affiliate of the American Chemical Club, the group also provides the opportunity for members to join ACC while still in college.

Each year the club holds two picnics, one in the spring and one in the fall. Their regular programs consist of enlisting men to provide speeches on technical subjects, or involve student participation with reports from members.

Seated: C. Rebman, C. Merrill, G. Allen, V. Holsinger, M. Wyatt. Standing, First Row: Dr. Guy, Dr. Armstrong, R. Thiele, G. Scoville, Mr. Katz, Dr. Harrell, R. Northrop. Second Row, standing: D. Holley, D. Eanes, Mr. R. Canham, R. Bailey.



OFFICERS
 DANIEL ZIPPERER *President*
 DONNA COLE *Vice-President*
 JANET CUNNINGHAM *Sec.-Treas.*
 DR. BALDWIN *Faculty Advisor*

Last year the Clayton-Grimes Biology Club and the Pre-Medical Club merged and the result was the Biology Medical Club. The present organization outlined programs suitable to both interests. By having various persons read their major papers, the group promoted student participation. Programs also consisted of excellent speakers presenting topics ranging from flowers to snakes, and the vocational prospects for biology majors; field trips and discussions. Their activities also included sponsoring the Audubon Screen Tours.

The aim of the club is to help pre-med and biology students take an interest in these fields outside the classroom.

Biology-Medical Club

OFFICERS

NICKY MACY*President*
 JOAN OREN*Vice-President*
 ROSALYN DAVENPORT*Secretary*
 ELEANOR HOUSE.....*Treasurer*

The Spanish and French clubs propose to create in their members a greater interest in the respective countries and their languages. Accordingly the programs are built on various aspects of Spanish and French life. During the year the Spanish club enjoyed Janet Day's presentation of several Spanish dances and Dr. Moore's exhibition of various relics and souvenirs collected in Mexico and other Spanish-speaking countries. Top events for the French club were the masquerade Mardi Gras Ball, and the annual picnic in the Spring.

The clubs celebrated Christmas with a joint party.

OFFICERS

CAROL NORSTROM*President*
 PETE CLARK*Vice-President*
 BETSY STAFFORD*Secretary*

First Row: S. Comey, K. Lutzelman, J. Shoit, C. Norstrom, B. Stafford, V. Holsinger. Second Row: Kallos, Sabatino, Carter, Moore, E. House, P. Clark. Third Row: P. Cole, D. Hall, P. Garris, B. Alexander, N. Macv, R. Davenport, C. Grinstead, J. Chewning, F. Flemming. Fourth Row: C. Jordan, J. English, K. Brubaker, N. McCaleb, A. Daingerfield, N. Norton.

French and Spanish Club



First Row: C. Kennon, H. Rippel, J. A. Mathes, A. Weir. Second Row: J. Robinson, J. Carling, B. Lanier, A. Atkins, L. Linton, S. Davis.

OFFICERS

AD ATKINS*Chairman*
 CAROLE KENNON*Secretary*
 GINNY SMITH*Treasurer*

"Active" describes the Red Cross unit here at William and Mary. The year has found this organization constantly busy with a number of projects. Working with the James City County Chapter Red Cross they participated in the annual Blood Drive in December by enlisting students to make donations. Valentine's Day found them giving a party for the members of the band at Eastern State Hospital. In March they planned and supervised the fund drive which is an annual event at the College.



Red Cross Unit

Political Science Club



OFFICERS
 JACKSON S. WHITE*President*
 PAUL GUTERMUTH*Vice-President*
 JANET WHITEHEAD*Secretary*

Current political topics are the main interests of the members of the political science club. During the year several speakers were presented who lectured on various phases of the political sphere after which the members joined in active discussion. Among this year's speakers were Professor F. L. Lowenheim of the history department who spoke on the reunification of Germany and Pat Riley speaking on conservatism.

The club hopes to foster student interest in current political events by focusing their attention on topics which will appeal to them.

First Row: P. Cubbinson, J. Watts, A. Shaw, M. Mullins. Second Row: P. Gudermuth, D. Alexander, J. Whitehead, J. White. Third Row: J. Kerr, D. Jacobs, M. McKeeman, A. Dodds, K. Wallace, Dr. Frisch, M. Anderson, J. Herring, A. Garfield. Fourth Row: J. H. Andrews, A. Ferguson, J. Hart.



First Row: J. Pratts, E. House, E. Beckham. Second Row: D. B. Harris, J. Robinson, R. Peterson, S. Hays, C. Anker, S. Babcock.

OFFICERS

JERRY ROBINSON*President*
 CHARLES ANKER*Treasurer*
 DON HARRIS*Reader*

Once a month the Literature Club holds a meeting at which they discuss and criticize phases of literature and writing in general. The club is composed not only of English majors but all those who are interested in literature.

An active and varied program was planned for the year. Among the guest speakers selected from the members of the faculty were Dr. Jones and Dr. Jenkins. One memorial program was that one at which Dr. Nieman presented an interesting talk on "The Fiery Anecdote," a commentary on Christina Rossetti's *The Goblin Market*.

Literature Club

OFFICERS

SANDY CROMWELL *President*
 VIRGINIA COOMES ... *Secretary-Treasurer*
 DR. WAYNE KERNODLE *Faculty Advisor*

For a number of years students majoring in sociology have felt the need of an organization to promote interest in Sociology and to further understanding of the problems in that field. In October, with the cooperation of members of the Sociology department, the Sociology Club was founded on these principles.

Meeting once a month, the club whose membership swelled immediately to thirty-five, participated in active discussion on such topics as the role of sociologist in the problem of integration. Dr. Ira Reiss gave an informative as well as entertaining talk on "What's Wrong with Abstinence." Meetings are held at faculty homes.

First Row: G. Deines, H. Sprague, S. Journee, V. A. Coomes, S. Cromwell, B. C. Campbell, D. Dulin, G. Hussman, E. House. Second Row: B. Churchman, V. Darling, M. J. Haymaker, D. Russell, L. McCarthy, C. Parrish, B. Edge. Third Row: Dr. Rhvne, W. Brodie, M. Killmon, P. O'Neil, Dr. Kernodie, Dr. Reese, M. Fisher, B. Finch, C. Sidwell.

Sociology Club



First Row: F. Cox, N. Turner, Dr. Williams, L. Paul
 Second Row: F. Fowler, S. Dallas, J. Jacobson, B. Levv,
 E. Evans, W. Hopkins. Third Row: E. Nettles, C. McKav, L. Llewellyn, T. Johnson.

OFFICERS

SALLY DALLAS *President*
 JO JACOBSON *Secretary*
 ED NETTLES *Treasurer*
 DR. STANLEY WILLIAMS *Faculty Advisor*

The Psychology Club meets every two weeks, either in the home of its advisor, Dr. Stanley B. Williams, or in the Psychology Department on the third floor of the Wren Building. The purpose of this organization is to foster discussion and investigation of psychological methods and theories, and to show their relation to individual problems. The membership for this group is drawn from all interested students who are majoring not only in psychology, but in allied fields as well.



Psychology Club

Accounting Club



OFFICERS
 DOUGLAS BROCKMAN *President*
 GIL GRANGER *Vice-President*
 STUART HAYES *Secretary*
 RICHARD BELL *Treasurer*
 WAYNE F. GIBBS *Faculty Advisor*

The purpose of the Accounting Club is to provide a medium through which those students who are interested may keep in touch with current events in the accounting field.

The activities of the club this year include monthly dinner meetings which feature speakers from various certified public accounting firms who inform the group of current events in the accounting profession. Other activities were a joint meeting with the Peninsula chapter of the Virginia Society of Certified Public Accountants and a field trip to the ship-building and drydock company at Newport News to observe the I.B.M. installation there.

Kneeling: F. Shaffer, R. Bell, E. Connor, D. Brockman.
 Standing, First Row: Mr. Gibbs, J. Brentley, C. Daniel, P. Johnson, J. McHugh; Second Row: S. J. Baker, L. P. Rosen, N. Hock, A. Gingold; Third Row: G. Granger, B. Goldstein, H. Silverman.



Seated: S. Longfellow, C. Westphal, S. Tully, C. Carlson, J. Shipp. Standing: N. Adams, G. Ofelt, R. Alderson, P. Radke, Dr. Yates, K. Christian, L. Hammer, R. Vargas.

OFFICERS
 SUZANNE TULLY *President*
 CONSTANCE A. CARLSON *Vice-President*
 JO ANN SHIPP *Secretary*
 CAROL WESTPHAL *Treasurer*

The John Minor Stetson Mathematics Club desires to present to all interested students an acquaintance with the field of mathematics which is not included in the classroom. The various uses of mathematics and its many related fields are emphasized. Through guest speakers, from off-campus as well as from the college, the members gain an idea of the many job opportunities in mathematics, as well as obtaining a clearer insight of mathematics as a whole.

Mathematics Club

OFFICERS

- DUANE "SKEETS" MINK.....*President*
- GAIL JORDAN*Vice-President*
- DEAN STURGEL*Faculty Advisor*
- SID MOOK*Treasurer*
- JULIE VAKOS*Secretary*

The Pep Club increased in size and activity during 1956-57. The membership rose to 500. During the football season they encouraged the W & M vigor with pep rallies and bonfires and, at Homecoming, they produced a float. They showed movies of the away games, sponsored buses to those games, and purchased cards to be used in the cheering section next year.

With the idea of promoting enthusiasm for all college activities mostly sports, be it men's, women's, or intramurals, the organization showed vitality all year. In addition to sponsoring pep, the club also gave dances and soc hops.

First Row: Jordan, Vakos. Second Row: Sturgell, Mink, Mook.

Pep Club



First Row: Colclough, Perkins, Babcock, Leshner, Brantley, Costas. Second Row: Layne, Llewellyn, Baumann, Kaplan, Lightner, Grant. Third Row: McCray, Pauls, Yohe, Rosenbaum, Bradley.

OFFICERS

- LARRY BABCOCK*Captain*
- JOHN BRANTLEY*1st Lieutenant*
- CLAUDE PERKINS*2nd Lieutenant*
- BRAD LESHNER*Sergeant Major*
- COL. JAMES CARSON.....*MS&T Advisor*

Selected from juniors and seniors in ROTC, who are representative leaders of the whole corps, members of the Scabbard and Blade are proud to be part of the national military society based on leadership and military abilities.

K Company of the 8th Regiment at William and Mary was active in sponsoring the Military Ball, the John Reagan Memorial Manual of Arms Competition in the spring, a float for the Homecoming parade, and dinners and banquets for the society and members of the military staff at the college.

The company consists of 19 members, distinguished by the red and blue braid shoulder cord on their uniforms.



Scabbard and Blade

Society for Advancement of Management



- OFFICERS**
 WALTER BRODIE *President*
 ALLEN KALKIN ... *Vice-President in charge of Membership*
 THOMAS SWANN... *Vice-President in charge of Programming*
 JOHN BAIN *Secretary*
 EDWARD MILLER *Treasurer*
 DR. COSTIC ROMAN..... *Faculty Advisor*

The Society for the Advancement of Management, a national organization, blends the enthusiasm and awareness of youth with the experience and wisdom of maturity. S.A.M. has two objectives. The organization brings business executives and students together. This is made possible through lectures given by speakers representing business firms from all over the United States. It provides the student with the opportunity for participation in the organizing, planning, directing, and controlling of the activities of an organization dedicated to the promotion and advancement of the art of science and management.

First Row: T. Hill, J. Stirl, T. Swann, J. Bain, W. McCray, Second Row: B. Johnson, R. Clark, J. McElligott, M. Reardon, R. Mason, Third Row: E. Miller, S. Phillips, R. Baumann, A. Kittinger.



Seated: T. Johnson, F. Roach, G. Deines, J. Chewning. Standing: J. Kerr, L. Foster, C. Eriksen, B. Hambler, P. Wiedenmann, G. Willner, Dr. Santetta.

- OFFICERS**
 JOHN CHEWNING..... *President*
 FRANK ROACH *Vice-President*
 GRETCHEN DEINES .. *Recording Secretary*
 GAY BARNES *Corresponding Secretary*
 RONEY CHESSON *Treasurer*
 WILLIAM HAMBLER .. *Religious Emphasis Week Chairman*
 LEWIS A. FOSTER..... *Faculty Advisor*

The Student Religious Union is composed of one representative from every religious group at the College. The Union strives to promote understanding between the various religions by having them work closely together. One of the main functions of the group is to plan the weekly chapel services, which are held in the Wren Chapel. Students and faculty alike speak at these chapel services, and occasionally an outside speaker is engaged.

Other main events planned by the Union are Religious Emphasis Week held each winter, and the seminars at which nationally known speakers are featured.

Student Religious Union

OFFICERS

DAVID ROLLER *President*
 PAUL WEIDENMANN *Vice-President*
 JOAN OREN *Secretary*
 TRUDY HAVOLA *Treasurer*
 REV. O. V. BROLAND *Clerical Advisor*
 REV. ALLAN FENNER *Clerical Advisor*
 DR. CARL McCARTHA *Faculty Advisor*

Lutheran Student Association

This newly formed organization, founded in 1955, is an inner synodical group proposing to unite students of the Lutheran Church on campus.

To begin the year the members held a picnic for the freshmen and, through it, gained many new followers. During the year, discussion groups were brought together, the Martin Luther film was presented, and plans were made to try and extend the activities of the organization. They are hoping for integration of their religious and social programs which are held on the second and fourth Sundays of the month.



First Row: T. Havola, J. Oren, H. Rippel. Second Row: M. Wvatt, C. Rebnan, M. Janzer. Third Row: P. Weidenmann, A. Kittinger, D. Roller, J. Chewning, Dr. McCartha

Seated: A. Garfield, G. Wilmer, K. Kranzberg, Rabbi J. J. Finkle, B. Goldstein, C. Cosky. Standing: R. Godt, A. Miller, T. Parness, B. Cohen, N. Caplan, A. Fenigsohn, H. Glasser, H. Smoller.

OFFICERS

BERNARD GOLDSTEIN *President*
 GABRIEL WILNER *Vice-President*
 CHARLES KOSKY *Recording Secretary*
 IRVIANA SIEGEL *Corresponding Secretary*
 RABBI J. J. FINKLE *Counselor*

Balfour Hillel on this campus has a broad program based to suit the varying segments of Judaism. The organization is more of a home away from home, devoted to cultural, religious, and counseling service among the Jewish students at the college.

There has been a noticeable interest from the freshmen this year, and the upperclassmen have volunteered participation in the Friday evening worship service.

The group hopes to acquire a Torah, or the 5 Books of Moses, to be symbolical of the common religion that unites them. In addition, several speakers were presented during the year with topics of interest to all students.



Balfour-Hillel

Baptist Student Union



OFFICERS
 JIM WINDSOR *President*
 ALICE MATTHEWS *Vice-President*
 BETTY JOYCE NUNN *Vice-President*
 PEGGY GRANT *Secretary*
 BOB VAEGAS *Treasurer*
 LU LEAKE *Student Director*

A full program of activities provided a religious and social outlet for members of the Baptist Student Union on campus.

Highlighting the year's events were the regular Sunday night supper meetings, followed by programs pertaining to religious, social, and other issues of the day. Included in the year's attempts to bring the student closer to the church was the State Baptist Student Union in Newport News, Virginia, at which the William and Mary Union was well represented, and the Church-Student Days held here in Williamsburg for an entire weekend. Representatives for all active B.S.U.'s in the state were present to explore opportunities and responsibility to the church on the part of the college student, student's parents, pre-college students and the congregation.

Seated, First Row: J. Windsor, F. Elliott, C. Harrison, H. Patsalides, N. Pruet, Parker. Second Row: E. Allen, P. Parker, J. Brewer, L. Pearson, A. Fisher, A. Matthews, J. Jacobson, A. Laurent, J. Laurent. Third Row: E. Johnston, J. Sumpter, G. Barnes, D. Rice, I. Ponton, T. Israel, H. Hisgrove. Standing, First Row: R. Vargas, D. Sheets, T. Law, L. Shillat, A. Hawkins, P. Grant, G. Ofeldt, S. Phillips, C. Bostic. Second Row: Miss Leake, D. Hawkins, B. J. Nunn.



Seated, First Row: J. Tracy, A. Pennington, K. Miller, K. Ward. Second Row: P. Clark, J. Herring, N. Lyons, S. Williams, A. Massev, R. Hartman, D. Campion, D. Bunyan. Third Row: Mrs. Porter, B. Stewart, A. Perv, A. Daingerfield, N. Norton, S. Berg, T. Shoemate, B. Keelev, B. Henderson, J. Goodwin, J. Hall. Standing: B. Hambler, Rev. C. P. Lewis, A. Rhea, D. Shiley, D. Phelps, B. Robb, B. Wiggins, J. Watts, A. Andrews.

OFFICERS
 RICHARD SHIREY *President*
 WILLIAM HAMBLER *Vice-President*
 PAIGE CUBBISON *Secretary*
 HAL PATTISON *Treasurer*
 FATHER LEWIS *Chaplain*

The Canterbury program this year at the Sunday night suppers was based on the unit "What is the One, Holy, Catholic and Apostolic Church?" Several prominent theologians spoke on various aspects of this topic followed by student discussion sessions.

Other activities included services at Eastern State Hospital, Altar Guild Service, and daily services at Wren Chapel, led by members of Canterbury. Members of the group attended the State Canterbury Conferences.

Several Canterbury members assisted in the Church Sunday School program and sang in the Bruton Choirs.

Canterbury hopes through its activities, to attain a better understanding of the Christian world through the study of the Episcopal faith.

Canterbury Club

OFFICERS

- CLIFFORD ERIKSON*President*
- GRETCHEN DEINES*Secretary*
- DON MILLER*Treasurer*
- CLIFF ERIKSON*Reader*
- BOB DOUGHTIE*Reader*
- MISS JEANETTE KELLY*Advisor*

The Christian Science Organization is authorized by The Mother Church, The First Church of Christ, Scientist in Boston, Massachusetts, Each Thursday the group holds services at which time an opportunity is afforded for testimonies of healing in Christian Science. A public study room is also maintained for the general use of the campus.

Among its various other activities held during the year, the group sponsored an authorized Christian Science lecture for the purpose of acquainting the campus with the healing mission of Christian Science.

First Row: C. Horton, P. Cowie. Second Row: G. Deines, C. Erikson, Miss Kelly, D. Miller. Third Row: R. Doughtie, J. Long, J. Fruland, S. Vierling, D. Tucker, J. Challenden.

Christian Science Organization



First Row: J. Schubert, Y. Beattie, S. Clark. Second Row: Mr. Costa, K. Hickam, B. Henry, T. Sheewe, Father Muir. Third Row: B. Mooney, B. Waldren, J. Kerr, P. Gutermuth, T. Johnson, E. Conner, S. Wood, F. Fleming, C. Scheele, T. Lyons, P. Dinsmore.

OFFICERS

- YVONNE BEATTY*President*
- JACK KERR*Vice-President*
- MARY ANNE CURTISS *Recording Secretary*
- ANN BROWN*Corresponding Secretary*

The Newman Club is a Catholic student organization of culture and fellowship which attempts to foster the religious, intellectual, and social life of the Catholic students on campus. It attempts to bring its members together in a close bond of friendship, and to assist the students and the college whenever possible.

Among the speakers featured at the weekly meetings were Father Ignatius Smith of Catholic University and Dr. Count Gibson who delivered a talk entitled "The Catholic Church and Science."



Newman Club

Wesley Foundation



OFFICERS
 "AGGIE" VASSOS *President*
 JOHN HART, III..... *Vice-President*
 MARY DUNHAM *Secretary*
 CYNTHIA BURDON *Treasurer*
 REV. RUDIE BENESH..... *Director*

The Wesley Foundation is the source from which Methodist students and their friends try to create a living, student Christian movement on the campus. Highlights during the past year were the Marriage Series, Fall and Spring retreats, and Model UN Assembly. Activities of Wesley include Coffee Hours to provide contact with faculty members and Christmas parties for orphans and Dunbar patients. Sunday evening fellowship with creative worship and an inspirational speaker ties students closer to the Church and aids them to see the real meaning of Church as a fellowship of people with a mission in their hearts.

Seated, First Row: A. Vassos, B. Smith, F. Roach, B. Stafford, M. Wendle, M. Fitton. Second Row: F. Murrell, S. Wren, D. Hughes, F. Smith, R. Tracy, B. Thiele, S. Mann, M. Dunham, N. Macy, K. Vaughn. Standing: G. Sterner, J. Steed, N. Taylor, C. Burdon, M. Davis, C. Ridewav, C. Bloxson, Reverend Brown, Reverend Benesh.



Seated, First Row: A. Furst, R. Knorr, D. Irwin, J. D. Rather. Second Row: R. Chesson, D. Upton, E. Rankin, Mrs. Bergsma, Dr. Bergsma, F. Gibbs, Mrs. Grey, Dr. Grey, B. Harris, S. Broderick, S. Wilson. Standing, First Row: K. Brubaker, P. J. Divers, C. Tolley, C. Hill, J. Short, J. English, W. Webb, J. High, R. Crutchfield, T. Foster, R. Schrom, S. Watters, B. Cassidy. Second Row: S. Hayes, B. McCuen, G. Etgen, S. Duncan, T. Wharton, H. Hill, D. Gilmore.



OFFICERS
 FRED GIBBS *President*
 ELAINE RANKIN *Vice-President*
 SUSAN WATTERS *Secretary-Treasurer*
 MRS. BAIRD *Advisor*

The Westminster Fellowship, a supper club for Presbyterian students, is open to students of all faiths. At the regular Sunday night meetings discussions of worship services are held.

Active in community service work, the group holds services at Dunbar every Sunday. Two of the highlights of the year were a Halloween party for the children in the Williamsburg vicinity and a Christmas party for the nursery at Dunbar.

The organization heard several political speeches before the fall election and also enjoyed a speech on marriage by Dr. Wayne Kernodle.

Westminster Fellowship

Fraternities





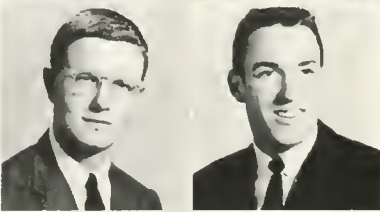
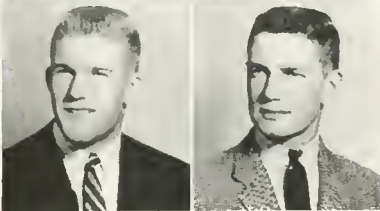
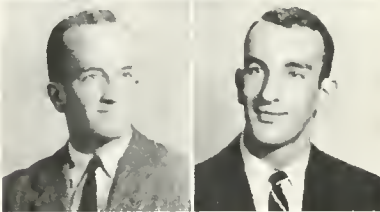
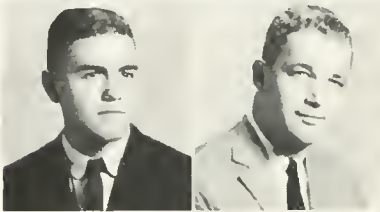
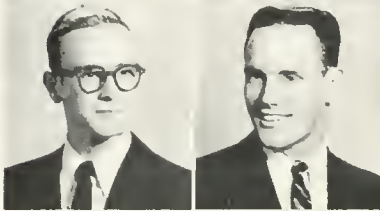
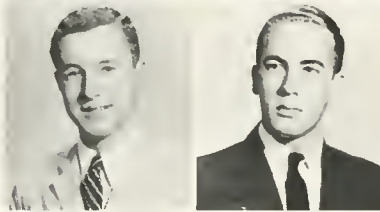
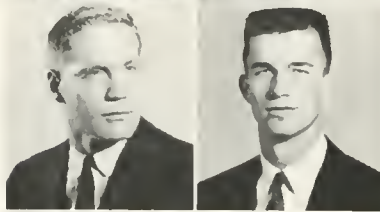
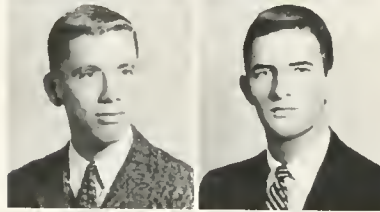
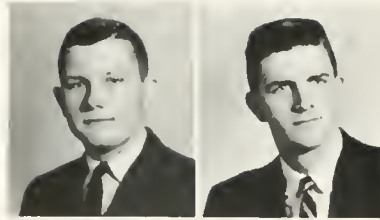

First Row:

D. Breckway, L. Davis

Second Row:

L. Ellison, R. Fenstamaker

Third Row:

B. Leshner, F. Lightner

Fourth Row:

J. McKey, W. Mitchell

Fifth Row:

T. Parke, D. Rinker

Sixth Row:

W. Ryan, R. Schauf

Seventh Row:

P. Secules, T. Secules

Eighth Row:

A. Sherman, T. Slaughter

Ninth Row:

W. Slaughter, R. Thomas

Tenth Row:

S. Wood, K. Watkins

Θ Δ Χ

Theta Delta Chi



Oldest fraternity on the William and Mary campus . . . Theta Delta Chi was established in 1853 . . . First fraternity to use a pledge pin, have an official flag, issue an official publication, and adopt an official flower and colors . . . Prominent in leadership were Tom Lightner, President of the Junior Class; Brad Leshner, Chairman of the Men's Honor Council . . . Many brothers were outstanding both in varsity and intramural sports . . . Phil Secules was captain of the baseball team . . . Bob Thomas, Tom Secules, Smokey Sherman, and Phil Secules were outstanding in football . . . Founders Day Banquet, Pledge Banquet, and the Fall Dance at which Mary Dykeman was chosen Sweetheart, highlighted the fall activities . . . The faculty joined the brothers and their dates for the annual Egg Nog Party before Christmas . . . This year's officers included Terry Slaughter as President, Roger Schauf as Corresponding Secretary, Bill Mitchell as Recording Secretary and Jim Vernon as Treasurer.

E P S I L O N C H A R G E

TERRY SLAUGHTER
President





First Row:

G. Allen, S. Bennett
R. Baumann, B. Brockman

Second Row:

R. Brown, W. Carter
R. Chiesa, R. Clay

Third Row:

R. Columbe, H. Cornell
M. DeHaan, A. Fakadej

Fourth Row:

R. Hardage, J. Harrison
L. Hicks, N. Hock

Fifth Row:

J. Jekkehian, E. Jones
R. Mason, D. Mink

Sixth Row:

K. Mink, S. Pauls
C. Perkins, P. Peterson

Seventh Row:

J. Rosenbaum, J. Sanner
P. Stockwell, L. Suggs

Eighth Row:

D. Swain, J. Tarver
J. Ukrop, G. Webb

Ninth Row:

J. Yohe, J. Yurko

Σ A E

Sigma Alpha Epsilon



Virginia Kappa Chapter of Sigma Alpha Epsilon was established at William and Mary in 1867, one year after its founding at the University of Alabama . . . Local chapter was discontinued after the Civil War and was eventually revived in 1925 as one of the 136 active chapters throughout the nation . . . Outstanding SAE's were Alex Fakadej, President of the Student Body, and Ed Schefer. Vice President of the Senior Class . . . Outstanding in student government . . . Dick Clay member of the Honor Council . . . Guy Allen, Ed Schefer, and Alex Fakadaj were members of ODK . . . Brothers were well represented in intramural sports as well as varsity sports . . . Jack Yohe was captain of the football team . . . Nan Maurer and Georgia Burks were crowned co-sweethearts at the Sweetheart Dance in December . . . Other highlights were the celebration of Founders Day. A formal dance in the spring and many picnics . . . Leading the SAE's this year were Bob Baumann and Ed Schefer.

VIRGINIA KAPPA CHAPTER

BOB BAUMANN
President





First Row:

L. Babcock, J. Brendel
B. Finch

Second Row:

T. Foster, P. Halesky
D. Hill

Third Row:

P. Jacobs, W. Kennedy
J. Layne

Fourth Row:

B. Levy, W. Leyland
L. Llewellyn

Fifth Row:

M. Lockett, M. Lumaden
W. Piotrowski

Sixth Row:

M. Powell, C. Sheldon
J. Spratt

Seventh Row:

V. Stoneman, J. Tracy
C. Wennen

Π Κ Α

Pi Kappa Alpha



The first chapter of Pi Kappa Alpha was founded on March 1, 1868, at the University of Virginia . . . Gamma Chapter was established at William and Mary three years later in 1871 and is now prominent among the five in the Old Dominion . . . Pi Kappa Alpha was confined to the South for the first forty-one years of its history . . . Members are active in all phases of campus life . . . Well represented in varsity and intramural sports they have kept many other fraternities from capturing intramural crowns . . . Representative members were Jim Layne on the Honor Council and a member of ODK . . . Larry Babcock led the R.O.T.C. Cadets and was President of Scabbard and Blade . . . Fall brought the Blue Ball and Jill Lawrence was chosen the Sweetheart . . . Spring was PiKA's big social season with the Shipwreck Party and the Spring Formal . . . Chapter was well represented at the Pi Kappa Alpha State Ball in Richmond . . . President this year was Jim Layne, Vince Stoneman was vice president, Bob Cromwell was secretary, and Carl Wannan was treasurer.

G A M M A C H A P T E R

JIM LAYNE
President





First Row:

W. Adams, J. Altizer
C. Archer, W. Armbruster

Second Row:

H. Cobb, J. Dean
E. Drake, D. Edmunds

Third Row:

W. Eley, R. Elliott
B. Field, D. Grant

Fourth Row:

G. Hall, T. Hamilton
J. Harvey, B. Hathaway

Fifth Row:

R. Hawkins, R. Henke
J. Herring, R. Hoitsma

Sixth Row:

D. Holley, T. Hunnicutt
G. Hurt, L. Huske

Seventh Row:

R. Kell, E. Knight
J. Morton, C. Nordstrom

Eighth Row:

L. Oldaker, C. Porter
B. Richardson, W. Russell

Ninth Row:

W. Rutledge, J. Speight
J. Windsor

KA

Kappa Alpha



Original Chapter was founded at Washington and Lee University with the aid of General Robert E. Lee, the President of the College, thus the Kappa Alpha claim, "Sons of Robert E. Lee" . . . Alpha Zeta Chapter has been continually active longer than any other fraternity on campus . . . claiming many distinguished alumni among its membership . . . Well represented in both varsity and intramural sports, KA has captured the wrestling crown for two years, and has contributed to both varsity football and basketball . . . Outstanding member was Rod Elliott acting as President of the Chapter, president of ODK, elected to Phi Beta Kappa, and member of the Honor Council. He was also chosen the most outstanding KA in the State . . . Another member of the student government was Wayne Adams, President of the Senior Class . . . Christmas social events included the Black and White Ball and Serenade . . . May brought the ninth annual Southern Ball and Lois Vill was chosen chapter sweetheart . . . Alpha Zeta was led by Rod Elliott, John Harvey, vice president, Bill Armbruster, secretary, and Jim Windsor, treasurer.

ALPHA ZETA CHAPTER

RODNEY ELLIOTT
President



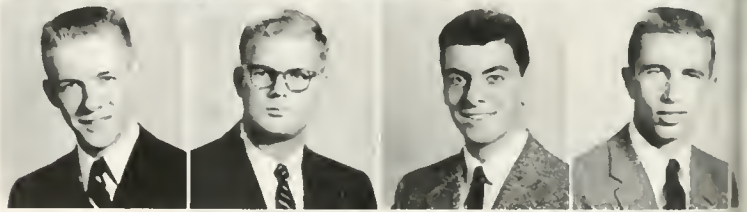
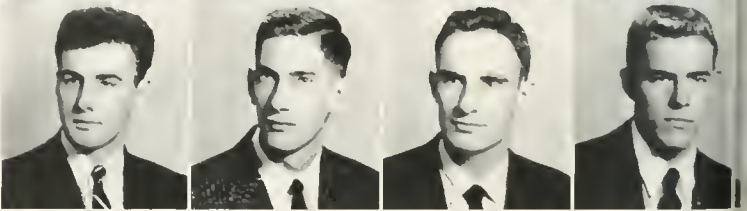
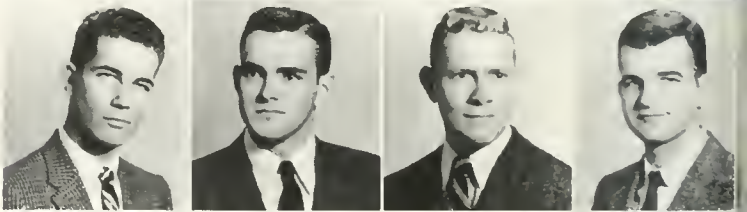
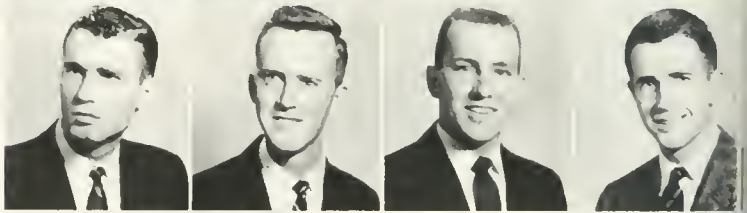
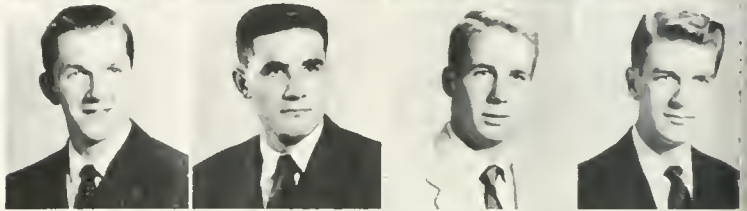
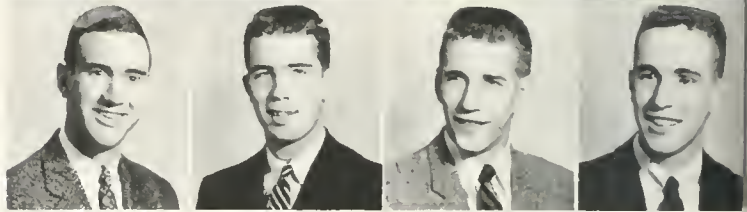
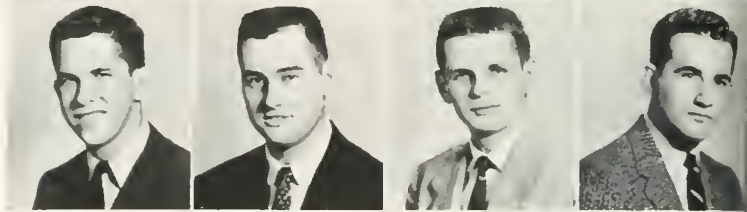
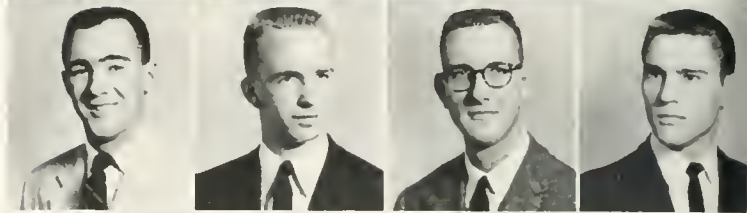
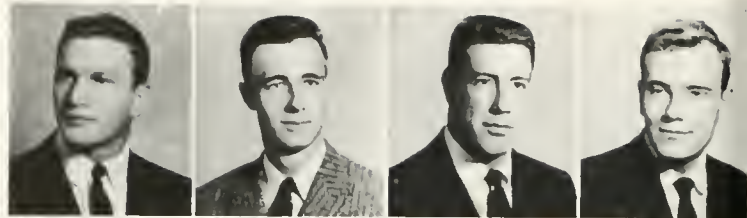

First Row:

D. Baltas, B. Bartholomew
W. Brodie, W. Brooks

Second Row:

B. Camp, T. Cochran
G. Conrad, D. Costas

Third Row:

R. Crutchfield,
W. Davidson
R. DeTomb, R. Dewald

Fourth Row:

S. Duncan, J. Farrell
T. Farrington, D. Harris

Fifth Row:

J. Heyloop, P. High
D. Kern, T. Luter

Sixth Row:

M. Miler, J. Mounie
J. Noakes, S. Oaks

Seventh Row:

J. Osbon, J. Ottaway
A. Perry, D. Prutting

Eighth Row:

M. Reardon, H. Riggensbach
T. Swann, S. Topp

Ninth Row:

E. Toler, F. Trindler
T. Valiente, M. Webster

Tenth Row:

J. White, W. Wingate
C. Wood

K Σ

Kappa Sigma

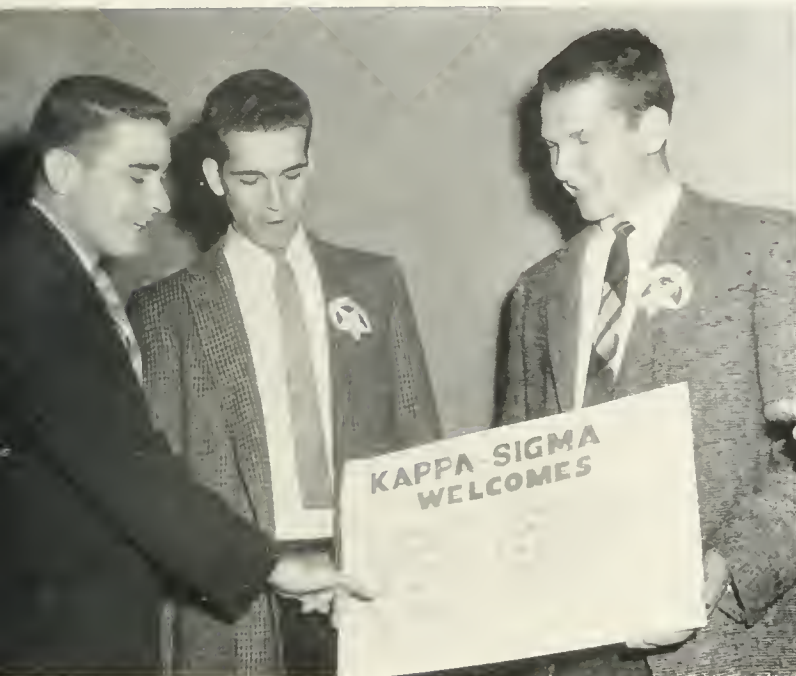

Nu Chapter of Kappa Sigma was established at William and Mary in 1890 . . . The fraternity was founded at the University of Virginia . . . Kappa Sigma brothers were active in sports and student government . . . Walt Brodie was Captain of the Football team and earned a position on the second team of the All American squad. He was also All-Southern end for the second time in a row . . . Fritz Trinler was Captain of the swimming team . . . Outstanding members were Marty Miler, President of the IFC and a member of ODK. John Ottaway was Vice-President of the student body . . . Kappa Sig crowned Judy Brown as their sweetheart at the Dance in December . . . The Kappa Sig Weekend and the Alumni Weekend was held in May, plus other spring parties . . . Presiding over Kappa Sigma this year was Al Roberts, President, Jon Heycoop, Vice-President, George Conrad, Secretary, and Rex Baltas, treasurer.

N U C H A P T E R

THOMAS LUTER
President





First Row:

W. Accemando
C. Anderson
W. Bickler, I. Blacher

Second Row:

V. DeVita, R. Dusek
W. Fillman, A. Gingold

Third Row:

J. Graham, T. Israel
E. Jenkins, A. Kittinger

Fourth Row:

J. Lawler, J. Layman
H. Miller, G. McNair

Fifth Row:

J. Monahan, J. Oellermann
L. Preston, G. Royer

Sixth Row:

P. Rowe, G. Scoville
H. Silverman
D. Shepardson

Seventh Row:

D. Smith, J. Watson
D. Wood, D. Youngblade

Eighth Row:

D. Zipperer

Φ Κ Τ

Phi Kappa Tau



Alpha Theta Chapter of Phi Kappa Tau was established at William and Mary in 1926 . . . The fraternity was founded at the University of Miami in Ohio . . . The Phi Taus were active in many campus activities this year . . . Vern Keesee was in charge of the Colonial Festival and also "Goof-Off" of the year . . . Herb Silverman was Business Manager of the *Colonial Echo* . . . Pete Rowe took major roles in both *The Common Glory* and in the new production, *The Founders* . . . The brothers were well represented in both varsity' and intramural sports . . . Phi Tau's fine vocal arrangements captured first place in the Greek Sing held in March . . . The social year consisted of a Jamaica Party and many other parties and picnics . . . In December Mary Kay Bush was chosen sweetheart at the annual Sweetheart Dance . . . Phi Tau is also the only fraternity on campus with a housemother, Mrs. Jones . . . Leading Phi Tau's this year were Vince De Vita, President, Jim Monohan, Vice-President, George Royer, secretary, and Herb Silverman, treasurer.

ALPHA THETA CHAPTER

VINCE DE VITA
President

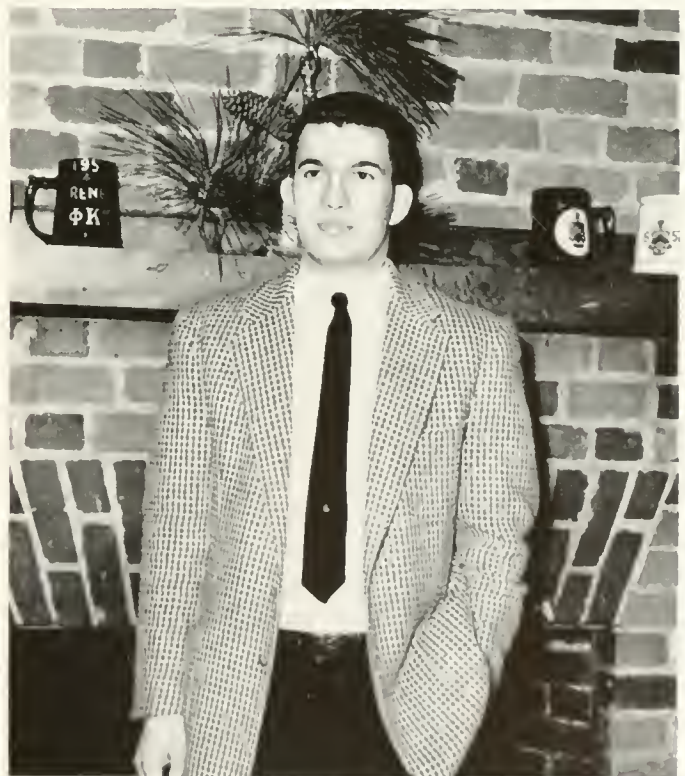



First Row:

J. Bain, H. Barnhart
H. Benedict, J. Brantley

Second Row:

B. Burchette, D. Camp
G. Cayward, J. Cayward

Third Row:

R. Clark, M. Colleton
G. Conger, H. Cooper

Fourth Row:

J. Dixon, J. Dodd
W. Dodd, J. French

Fifth Row:

E. Garret, F. Gibbs
G. Granger, S. Hays

Sixth Row:

M. Heims, W. Herring
D. Ladd, J. Leffell

Seventh Row:

B. Johnson, R. Mason
J. McElligott, M. Miller

Eighth Row:

J. Morgan, G. Ofelt
W. Rush, D. Walker

Ninth Row:

K. Wallace
P. Wiedenmann

Α X A

Lambda Chi Alpha



Lambda Chi Alpha, the largest national fraternity, has 153 chapters throughout the nation and Canada . . . Epsilon Alpha Zeta was established at William and Mary in 1927 and became the 102nd chapter of Lambda Chi Alpha . . . The Chapter is represented by members in the choir, student government, student publications, religious organizations, and varsity athletics . . . The chapter's intramural record was outstanding . . . The social calendar started with the annual Derby Party, and a buffet dinner honoring the alumni was given on Homecoming Weekend . . . Boo Luck was crowned Crescent Girl at the Christmas Dinner Dance . . . The Colonial Conclave, held at William and Mary in March, followed by the All-State Ball in Richmond, highlighted the spring social events . . . A Hobo Party was given in April, and May brought the Lambda Chi Weekend which included a hayride to Yorktown and a Spring Formal . . . Hunter Benedict presided over the chapter with John Brantley serving as vice-president . . . Ron Clark as secretary and Gil Granger as treasurer.

EPSILON ALPHA CHAPTER

HUNTER BENEDICT
President



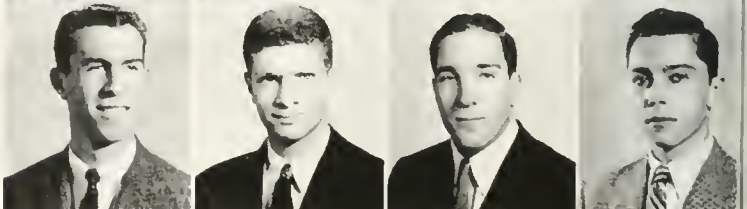
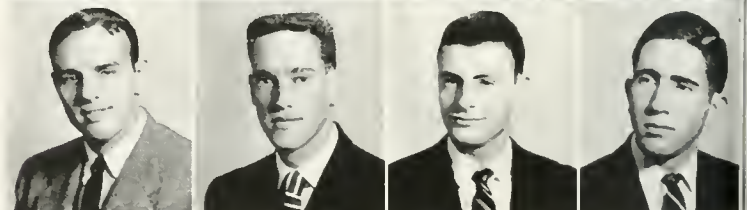
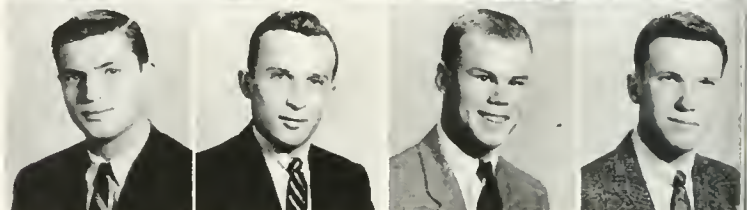
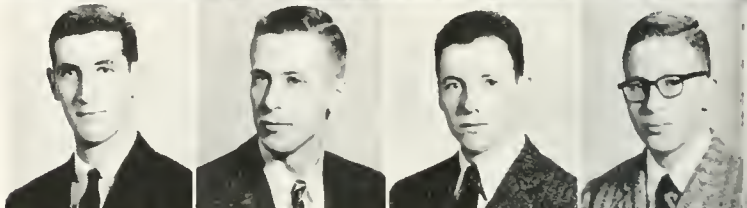
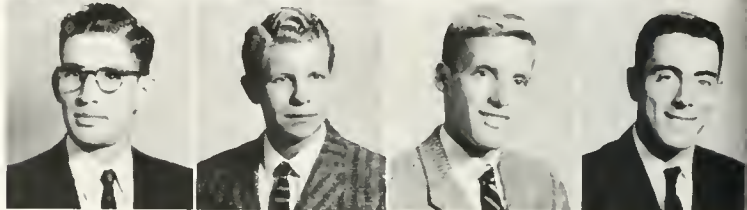
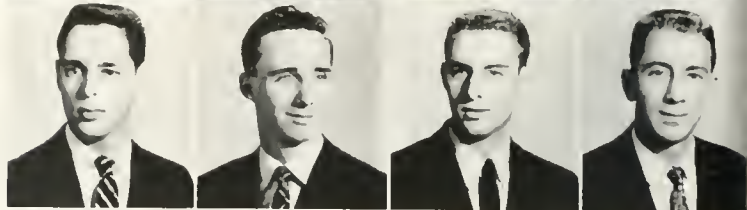
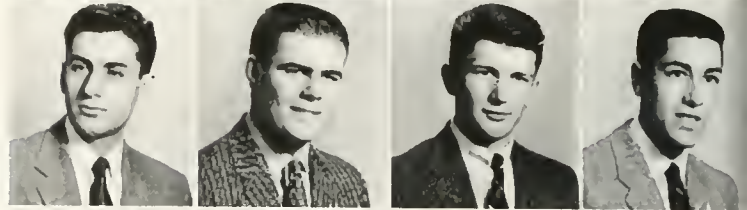
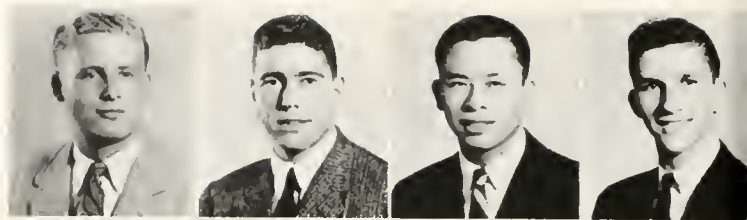

First Row:

M. Alembik, R. Anchell
W. Ark, A. Athearn

Second Row:

C. Becker, P. Becker
R. Breglia, R. Cohen

Third Row:

S. Epstein, K. Fizer
A. Garfield, R. Godt

Fourth Row:

B. Goldstein, T. Horton
K. Krenzberg, J. Levine

Fifth Row:

L. Barry, G. Lewis
H. Masnik, C. Merrill

Sixth Row:

A. Miller, E. Miller
R. Neely, P. Neufeld

Seventh Row:

A. Oliver, C. Rhodes
L. Roeson, F. Shaffer

Eighth Row:

G. Silver, M. Smoller
S. Strassner, H. Tauber

Ninth Row:

J. Weston, J. Willard
G. Wilner, K. Wong

Tenth Row:

N. Wong, H. Zebine

Π Λ Φ

Pi Lambda Phi



Virginia Psi Chapter of Pi Lambda Phi was established at William and Mary in 1929 with 10 charter members . . . Fraternity was founded at Yale University in 1865 . . . A brotherhood which recognizes men on the basis of their ability, ideals, and forward sighted attitudes . . . Achieved many honors in scholarship, placed very high in both intramural and varsity sports . . . Outstanding member was Hilley Zebine, Editor of the *Flat Hat* . . . Fall social calendar included many parties . . . Parent's Weekend was held in November and also a Homecoming Dinner for friends and alumns . . . Many parties and picnics have also highlighted Pi Lamb's calendar for the spring . . . Barry Levy led the Pi Lambda Phi's this year with Hillard Zebine as vice-president, Al Garfield and Stu Epstein as secretaries, and Fred Shaffer as treasurr.

VIRGINIA PSI CHAPTER

BARRY LEVY
President





First Row:

C. Anderson, F. Asals
R. Bell, E. Cekada

Second Row:

H. Cole, E. Connor
F. Cornell, R. Doughtie

Third Row:

J. Godfrey, R. Gromko
W. Hambler, J. Hyde

Fourth Row:

F. Lane, T. Law
R. McClintock, W. McCray

Fifth Row:

V. McKenna, W. Monroe
E. Mooney, W. Overton

Sixth Row:

B. Peroc, F. Perry
E. Phillips, D. Roller

Seventh Row:

J. Shuster, R. Squatriglia
A. Stringer, A. Vassos

Eighth Row:

W. Waldrop, D. Wilson
G. Wilson

Σ II

Sigma Pi



Alpha Eta Chapter of Sigma Pi was established at William and Mary in 1931 . . . Sigma Pi fraternity was founded at Vicennes University in 1897 and has grown to include sixty chapters throughout the nation . . . Only national fraternity to use a Greek Cross as its badge . . . The chapter was well represented in many fields: scholarship, publications, and music . . . With Sigma Pi's particular skill in singing, the campus looked forward to the Yuletide serenades . . . Sigma Pi's outstanding scholarship over the years won permanent possession of the President's Cup . . . Outstanding member was Rick Asals who was tapped for Phi Beta Kappa and Vice-President of ODK . . . Heading the list of social functions was the Orchid Ball Weekend with its Founder's Day Banquet and the dance at which the brothers presented orchids to their dates and the sweetheart, Willia Hopkins . . . The chapter also held a Christmas Formal and spring and fall picnics . . . Rick Asals was president with Bill McCray, vice-president. Bob Doughtie, secretary, and Bud Mooney, treasurer.

ALPHA ETA CHAPTER

RICK ASALS
President



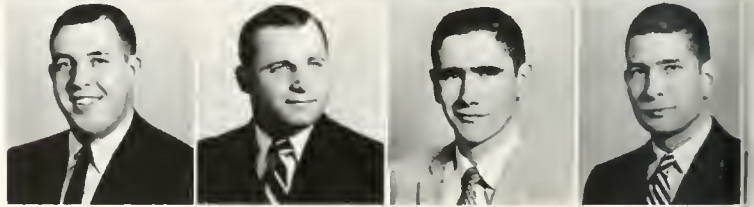
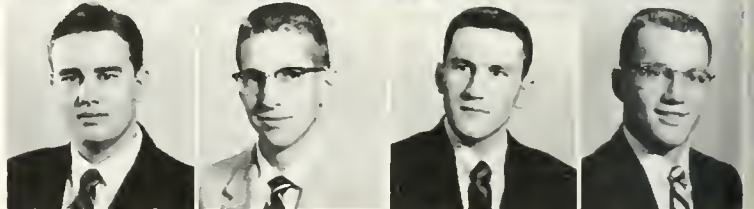
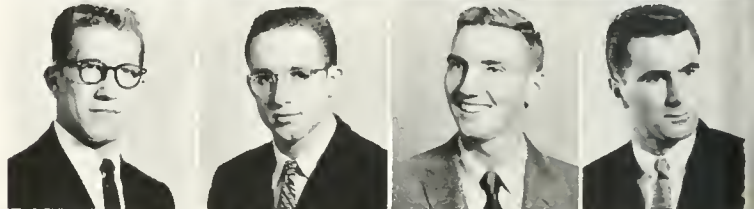
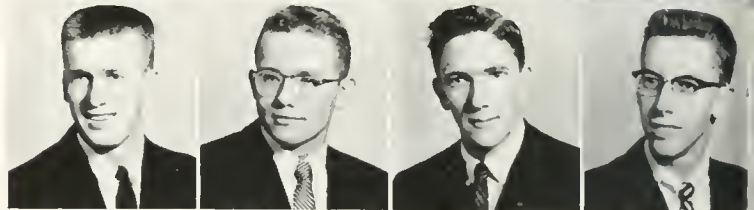
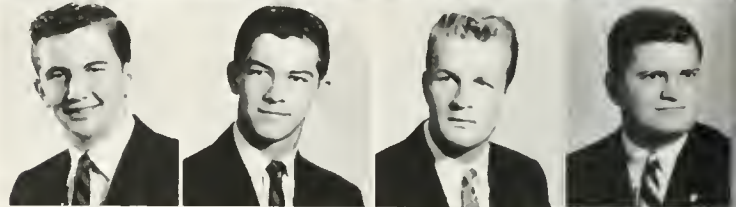
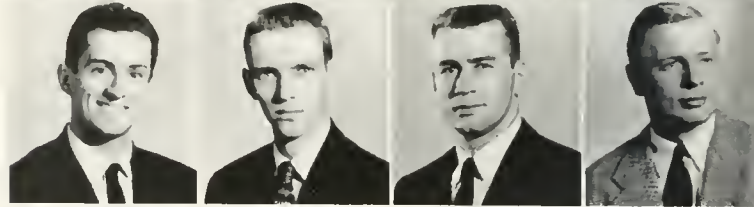

First Row:

A. Blohm, H. Bonner
P. Colclough, R. Chapinan

Second Row:

E. Dietrich, J. Dietz
C. Duff, D. Engelken

Third Row:

J. Grizzard, R. Grizzard
W. Hammack, P. Kalison

Fourth Row:

J. Kaplan, D. Livermore
S. Longworth, T. Madson

Fifth Row:

J. Makarezyk, L. McCarthy
P. Milmoie, D. Mottola

Sixth Row:

F. Patella, K. Piland
W. Ouseley, R. Snyder

Seventh Row:

C. Tucker, A. Vozar
J. White, H. Winter

Σ N

Sigma Nu



Sigma Nu, which was founded at Virginia Military Institute, returned to William and Mary with the reactivation of the Epsilon Iota Chapter on February 23, 1952 . . . Brothers of Sigma Nu have been well represented in campus activities this year . . . Many brothers were on the varsity football, basketball, and baseball teams and offered stiff competition to all the other fraternities in the race for the intramural trophy . . . Sigma Nu has also a very fine record in scholarship, not dropping below third place in the last three years . . . Outstanding members of Sigma Nu included Jim Kaplan, Captain of the Basketball team, Larry Peccatiello and Phil Colclough, members of the Indian football team . . . The social calendar included many open houses, beach parties and picnics . . . The climax of the year was the White Rose Formal in January . . . Leading the Sigma Nu's this year were Scot Bailey, president, Al Blohm, vice-president, Stu Longworth, secretary, and Phil Colclough, treasurer.

EPSILON IOTA CHAPTER

SCOTT BAILEY
President





MARTY MILER
President

OFFICERS

- MARTY MILER *President*
- ROD ELLIOTT *Vice-President*
- BILL McCRAY *Secretary*
- JIM KAPLAN *Treasurer*

The Interfraternity Council is composed of the president and a second representative from each of the ten fraternities on campus. Officers of the Council are elected from these second representatives for a term of one year.

The purposes of the Council are to encourage interest in scholarship, athletics, and intellectual attainment; to promote cordial relationships among the member fraternities by providing a common medium through which they may act; and to provide an organized means for integrating fraternity life with the general program of student life on the campus. The Council is responsible for establishing rules governing both general fraternity activities and rushing, including pledging and initiation. The rushing rules cover the dates of rushing, formal rushing regulations, eligibility, pledging, and initiation.

In order to aid all entering men students in understanding and observing the rushing rules, a general meeting was held during orientation week of the fall semester to explain the fraternity system.

Inter-Fraternity Council

Inter-fraternity Council. Seated: J. Monahan, R. Elliott, M. Miler, B. McCray, J. Kaplan, D. Mink. Standing: First row: T. Slaughter, D. Whittingham, V. DeVita, E. Scheter, S. Bailey, W. Leyland, S. Sherman. Second row: S. Levy, T. Luter, J. Bain, D. Roller, J. Layne, J. Henry R. Asals.





First Row: B. Crooker, L. Schrader, P. Hoff, A. Walker, C. Brooker, L. Jenner, C. Day, A. Gilbert. Second Row: J. A. Mathes, C. Meachum, S. Quarton, G. Neeld, J. Abbott, K. Christian, H. Albiez, D. Mundy.

Pan-Hellenic Council

The Pan Hellenic Council acts as a forum for the discussion of questions of interest to the sororities as members of the college community and the fraternity world. Nationally, Pan Hellenic is represented by the National Pan Hellenic Conference which in turn is made up of representatives of all the national sororities and which emphasizes a program encouraging high scholastic achievement and good inter-sorority relations. The major function of the Pan Hellenic Council is to regulate fall and spring rushing as well as the pledging and initiation of sorority women.

This year steps were taken to form a local city Pan Hellenic which will advise the college Pan Hellenic group. Other activities of the Council include a yearly scholarship to a deserving woman student, not necessarily a sorority woman, and the publication of our annual information booklet, "Greek Notes." In order to finance these activities the Pan Hellenic Council sponsors the pledge skits, sells blazers, and is in charge of the pastry booth at the Colonial Festival.

OFFICERS

JO ANN ABBOTT	<i>President</i>
VIRGINIA NEELD	<i>Vice-President</i>
KATHERINE CHRISTIAN	<i>Secretary</i>
SALLY QUARTON	<i>Treasurer</i>

JO ANN ABBOTT
President of Pan-Hell





First Row:

S. Andrews, B. Borum
S. Briggs, P. Clark
V. Coomes

Second Row:

R. Cornwell, S. Davis
M. Delaney, A. Dodds
M. Dunham

Third Row:

A. Evans, N. Evans
P. Foushee, C. Harrison
D. Haynie

Fourth Row:

C. Hearne, S. Jacobson
M. Jones, D. Keaton
B. Lande

Fifth Row:

L. Linton, S. Longfellow
N. Macy, J. Mathes
M. McKeeman

Sixth Row:

C. McKerhan, C. Meachum
M. Mott, H. Patsalides
B. Reams

Seventh Row:

E. Roach, J. Roberts
M. Sherman, L. Shillat
M. Shreeves

Eighth Row:

C. Simmerman,
L. Solenberger, B. Stafford
M. Talmage, A. Vaughan

Ninth Row:

J. Ventura, M. Webb
A. Wertz, C. Westphal

X Ω

Chi Omega



Omicron Beta Chapter of Chi Omega was the first national sorority established at the College of William and Mary in 1921. Founded at the University of Arkansas on April 5, 1895, Chi Omega is the largest national sorority with 119 chapters today. Omicron Beta contributes to the support of a German war orphan as a project, and also provides gifts and food for three needy families in the area as a special Christmas project . . . Social Science Prize awarded annually to the Senior with the highest average majoring in that field. Chapter active in student organizations . . . Mortar Board claimed Carolyn Meachum . . . President of the Women's Athletic Association was Mary Talmage. President of Mermettes was Sue Davis. Active in WSCGA were Betsy Stafford, Vice-President of the Executive Council, Sue Davis, Junior Representative to the Judicial Council, and Jane Anne Mathes, Ludwell House President . . . Chapter active in publications . . . Carolyn Meachum was Associate Editor of COLONIAL ECHO, Missy Mott served on Editorial Board of *Royalist* . . . Main social events of the year are the Christmas Dance, and the White Carnation Ball and banquet . . . This year Chi Omega was led by President Carolyn Meachum, Vice-President Betsy Stafford, Secretary Beverly Borum, and Treasurer Mary Talmage.

OMICRON BETA CHAPTER

CAROLYN MEACHUM
President





First Row:

P. Adams, B. Baker
S. Bazzle, S. Billig
E. Bowman

Second Row:

D. Boyle, A. Callis
M. Chambless, A. Chard
P. Cowie

Third Row:

S. Cromwell, S. Crooker
S. Dallas, C. Day
D. Day

Fourth Row:

J. Diamanti, D. Dyer
S. Ellis, J. English
G. Erikson

Fifth Row:

P. Gifford, S. Hays
K. Hickam, W. Hopkins
S. Intermont

Sixth Row:

P. Johnson, G. Jordan
C. Kennon, A. Massey
J. Oren

Seventh Row:

R. Peterson, C. Phillips
E. Ponton, A. Roberts
G. Robinson

Eighth Row:

J. Robinson, B. Saunders
J. Schubert, B. Skaggs
P. Stadel

Ninth Row:

D. Tucker, M. Welsh
S. Williams

K A Θ

Kappa Alpha Theta



Kappa Alpha Theta, the first women's Greek letter fraternity was founded at De Pauw University on January 27, 1870 . . . Beta Lambda was established as the second sorority on the campus of William and Mary . . . Philanthropic projects of the Theta's include an annual Christmas party and caroling at Eastern State Hospital, and food baskets to needy families. Active in interest groups on campus were Barbara Saunders, President of Kappa Chi Kappa, Ad Atkins, President of the Red Cross Unit, Sandy Cromwell, President of the Sociology Club, Jeri Robinson, President of the Literature Club, and Sally Dallas, President of the Psychology Club . . . Active on student publications was Sally Dallas, Associate Editor of the *Flat Hat* . . . Merit Scholar was Joan Oren . . . Active in student government were assembly women. Polly Johnson, Polly Stadel, Sally Dallas, and Gail Jordan . . . Serving on the Judicial Council of W.S.C.G.A. were Ludwell House Presidents Joan Oren and Polly Johnson . . . On the Honor Council of W.S.C.G.A. was Bitsy Daggett . . . Social highlights for the year were the Pledge Presentation Dance, "Theta Wonderland" and the Spring Dinner Dance . . . This year Theta was lead by Willa Hopkins, President, Sandy Cromwell, Vice-President, Shirley Bazzle, Secretary, Bev Wilson, Treasurer.

BETA LAMBDA CHAPTER

WILLA HOPKINS
President





First Row:

E. Abbott, H. Albiez
V. Anding, S. Arble
C. Bernard, L. Boss

Second Row:

M. Breeze, M. Cady
C. Canoles, J. Charbonnet
D. Daniels, S. Derry

Third Row:

C. Dowdy, R. Fletcher
J. Flourney, M. Fooks
N. Freeman, A. Gilbert

Fourth Row:

M. Griggs, G. Grunenfelder
L. Hagen, D. Hall
N. Hanson, B. Harding

Fifth Row:

B. Harris, M. Haymaker
J. Hogge, B. Holcomb
E. Hunter, B. Koch

Sixth Row:

C. Krider, P. Margolf
A. Matthews, S. Molineux
P. Muddiman,
S. Richardson

Seventh Row:

P. Roberts, C. Sanborn
M. Schwartz, D. Sheets
L. Shield, I. Shell

Eighth Row:

J. Smith, K. Thomas
B. Tombler, S. Vanderfeen
D. Voegelin, C. Wenger

Ninth Row:

J. Wilson, P. Witzman
E. Wray

KKΓ

Kappa Kappa Gamma



Kappa Kappa Gamma was first established at Monmouth College on October 13, 1870 . . . In 1923 Gamma Kappa Chapter became the third sorority at William and Mary . . . Special projects include a Student Aid Fund, a French Relief Fund, and the Monmouth Memorial Library . . . Chapter active in student government organizations . . . Alice Matthews was President of W.S.C.G.A. . . . Shirley Richardson was Secretary-Treasurer of Student Body . . . Karen Thomas was Student Assembly-women . . . Gretchen Grunenfelder served as Ludwell House President . . . Nancy Lee Hanson was Secretary-Treasurer of Freshman Class . . . Mortar Board claimed Alice Matthews and Jan Charbonnet . . . Tapped for Phi Beta Kappa was Ginny Anding . . . In the Homecoming Court were Alice Matthews, and Karen Thomas . . . Alice Matthews and Karen Thomas were also on the cheerleading squad . . . Active in Student Publications was Cynthia Sanborn, Class Editor of the COLONIAL ECHO . . . Shirley Richardson and Alice Matthews were President's Aides . . . Chapter took second place with Homecoming Float—"Trim those Mountain-ears" . . . Main social events consisted of a Christmas Pledge Presentation Dance, a Senior Spring picnic and the traditional Christmas party . . . Officers this year were Jan Charbonnet, President, Shirley Richardson, Vice-President, Carolyn Canoles, Secretary, Ginny Anding, Treasurer.

GAMMA KAPPA CHAPTER

JAN CHARBONNET
President





First Row:
 M. Andrus, C. Alexander
 P. Amole, D. Abntfeldt
 E. Beckham, L. Bennett
 J. Boorman

Second Row:
 H. Boyer, J. Bray
 C. Brooker, K. Brubaker
 L. Carr, B. Carroll
 M. Curtis

Third Row:
 B. Davis, P. Divers
 M. Dykeman, B. Edge
 T. Ferguson, K. Fitzgerald
 W. Fowler

Fourth Row:
 P. Fojt, N. Gilliam
 F. Griffin, L. Hammer
 A. Hannegan, A. Harford
 M. Helter

Fifth Row:
 S. Higgins, I. Hill
 A. Hite, D. Hutcheson
 P. Hutchison, J. Hutton
 J. Iott

Sixth Row:
 C. Jordan, S. Journee
 S. Kidd, P. King
 M. Larson, N. Moore
 G. Munson

Seventh Row:
 D. Oakerson, J. Palmer
 A. Powell, J. Ray
 M. Rink, B. Root
 R. Shaw

Eighth Row:
 R. Singer, D. Smith
 H. Sprague, M. Tinnell
 B. Tudor, J. Vagos
 V. Wachob

Ninth Row:
 A. Walker, J. Webber
 S. Webber, N. Wilhelm
 T. Willey, A. Wilson
 K. Wirth

Tenth Row:
 V. Woolard, M. Wyatt
 R. Fauber

Π Β Φ

Pi Beta Phi



Pi Beta Phi established its first chapter at Monmouth College in 1867 . . . Prominent features of the Virginia Gamma is the annual sale to aid in supporting the Settlement School . . . Active in student organizations were Di Oakerson, President of Orchesis, Patsy Boyer, President of the Spanish Club, Sue Journee, President of F.T.A. . . . Elected to Mortar Board were Donna Kay Smith, Joan Ray, and Kay Wirth . . . Sweetheart of Theta Delta Chi was Mary Dykeman . . . Kay Wirth was Homecoming Queen . . . On the cheering squad were Kay Wirth, Janie Hutton, Pat King, Betty Ross Tutor and Pat Amole . . . In Student Government were Donna Kay Smith, Secretary-Treasurer of Senior Class, Pat King, Secretary-Treasurer of Junior Class, Kathy Fitzgerald, Secretary-Treasurer of Freshman Class, and Di Oakerson, Assembly women . . . Active in W.S.C.G.A. were Donna Kay Smith, Vice-Chairman of Honor Council, Jane Boorman, Sophomore Representative to Honor Council, Kay Wirth, Representative-at-large and Judy Dickerson, Freshman Representative to Executive Council . . . On W.A.A. were Ginny Wachob, Point-Recorder and Jane Boorman, Secretary . . . Ginny Wachob was a Ludwell House President . . . Merit Scholar was Jane Boorman . . . Leading social events for the year were a banquet for the Norfolk and Richmond alums, the pledge presentation dance and the annual square dance . . . This year Pi Phi officers were Kay Wirth, President, Patsy Boyer, Vice-President, Elva Beckham, Treasurer.

VIRGINIA GAMMA CHAPTER

KAY WIRTH
President





First Row:

N. Adams, S. Aikman

Second Row:

A. Alderman, M. Brooks

Third Row:

S. Comey, J. Crome

Fourth Row:

U. Ehinger, P. Fendley

Fifth Row:

S. Freuler, R. Furbee

Sixth Row:

P. Geil, P. Hoff

Seventh Row:

M. Jamieson, M. Killmon

Eighth Row:

W. Lanford, S. Marshall

Ninth Row:

J. Nelson, E. House

Tenth Row:

B. Teagarden

Φ M

Phi Mu



Phi Mu, the second oldest fraternity for women, was founded on March 4, 1852, at Wesleyan College in Macon, Georgia . . . Since that time Phi Mu has grown to 83 active chapters in colleges throughout the country and over 32,000 members . . . Gamma Alpha Chapter was installed at the College of William and Mary in 1926 . . . National philanthropic projects include a Healthmobile in the state of Georgia and toy carts for hospitals . . . The outstanding local project of the year was a series of parties for the children at Dunbar . . . Members actively participate in the choir, religious organizations, Student Government, W.A.A., *Flat Hat*, and the *COLONIAL ECHO* . . . Peggy Brooks was a member of Eta Sigma Phi . . . Anne Alderman and Judy Crone were members of Kappa Chi Kappa . . . Mary Jamieson served on the *Flat Hat* as Copy Editor . . . Mike Gaffney was a Grey Lady at Eastern State Hospital . . . For the annual Christmas party, the girls and their dates enjoyed a Smorgasbord . . . Other social highlights included a Pledge-Alumnae Banquet, Senior Breakfast and Banquet, and the annual Cinderella Ball held in the spring . . . Officers for this year were Polly Geil, President; Mary Ann Killmon, Vice-President; Jo Nelson, Secretary; and Ellie House, Treasurer.

GAMMA ALPHA CHAPTER

POLLY GEIL
President





First Row:

J. Abbott, B. Alexander
V. Anderson, J. Bidwell
J. Brown, B. Burgess

Second Row:

S. Carpenter, N. Carper
P. Cartin, R. Chesson
J. Collins, S. Cone

Third Row:

L. Cox, J. Day
H. English, Z. Fairbanks
J. Ferrell, J. Fisher

Fourth Row:

V. Fleshman, R. Friede
E. Gilliam, E. Gregory
R. Gretana, A. Hansbarger

Fifth Row:

A. Harvey, R. Hayter
P. Heslin, D. Jacobs
L. Jenkins, F. Jones

Sixth Row:

J. Kalber, H. King
G. Knight, M. Luck
B. Lanier, B. McCorquodale

Seventh Row:

A. McCusker, M. Murphy
B. Nunn, A. Patterson
N. Ramsay, E. Rankin

Eighth Row:

R. Reed, E. Richmond
H. Rippel, M. Schoonover
L. Schrader, G. Sedam

Ninth Row:

M. Smith, N. Taylor
J. Tracy, S. Watters
J. Whitehead, N. Wright

Α Χ Ω

Alpha Chi Omega



Beta Delta Chapter of Alpha Chi Omega was established at William and Mary in 1927 . . . The founding of Alpha Chi was at De Pauw University in 1885 . . . Alpha Chi's altruistic projects include a Christmas party for orphans and work at Eastern State Hospital . . . Chapter active in campus organizations . . . Serving on the Honor Council were Zona Mae Fairbanks, Chairman, Gretchen Sedam, Secretary, B. J. Nunn, Junior Representative and Elaine Rankin, Sophomore Representative . . . On the Judicial Council were Jan Fisher, Chairman, and Ginny Fleshman, Secretary . . . Mortar Board claimed Jan Fisher and Zona Mae Fairbanks . . . Tapped to Phi Beta Kappa were Pam Cartin, Jan Fisher and Nancy Ramsey . . . Jan Fisher and Ginny Fleshman were members of the Homecoming Court . . . Sweetheart of Lambda Chi Alpha was Boo Luck and Judy Brown was Sweetheart of Kappa Sigma . . . On the Cheerleading squad was Faye Jones . . . Merit Scholar was Jan Fisher, who also served as a President's Aide along with Zona Mae Fairbanks . . . Ginny Fleshman was Assistant Head of Orientation Sponsors . . . Jo Ann Abbott was President of the Pan-Hellenic Council . . . The annual dinner dance at the Williamsburg Lodge and the Initiation Banquet were the social highlights of the year . . . Officers this year for Alpha Chi were Boo Luck, President, Jan Fisher, Vice-President, Zona Mae Fairbanks, Secretary and Julie Collins, Treasurer.

B E T A D E L T A C H A P T E R

BOO LUCK
President





First Row:

L. Dalton, M. Evans
A. Furst

Second Row:

G. Gardner, P. Davis,
M. Hathaway

Third Row:

M. Jacobus, E. Johnston,
B. Lynn

Fourth Row:

D. Mundy, V. Neeld,
N. Norton

Fifth Row:

J. Plummer, P. Rayburn
E. Robinson

Sixth Row:

D. Skelly, S. Stark
M. Stewart

Seventh Row:

J. Still, D. Upton,
N. Vick

Eighth Row:

M. Waldrop, J. Watts
N. Willey

K Δ

Kappa Delta



Kappa Delta was founded at Longwood College, Farmville, Virginia, in 1897 . . . In 1928 Alpha Pi Chapter was founded at the College of William and Mary . . . The sorority has 92 active chapters in various colleges throughout the country . . . Kappa Delta's national philanthropy is the Crippled Children's Hospital in Richmond . . . The chapter has also adopted a needy family for the year . . . Active in the national honorary fraternities were Cloe Gardner, Kappa Delta Pi, Nancy Norton, Eta Sigma Phi, and Jackie Still, Delta Omicron . . . Working on the *Flat Hat* was Rusty Dietrich, Managing Editor . . . Dot Upton was the women's basketball team manager . . . Ginny Neeld served as Vice-President of the Pan-Hellenic Council . . . Chosen as Sweetheart of Lambda Chi Alpha at their Christmas dance was Jackie Still . . . The main social events for the year consisted of the Diamond Ball at which the Kappa Delta Pledges were presented, the Spring Weekend, and the Senior Banquet . . . This year Kappa Delta was led by Cloe Gardner, President, Phyllis Davis, Vice-President, Nancy Norton, Secretary, Jackie Still, Treasurer.

ALPHA PI CHAPTER

CLOE GARDNER
President





First Row:

P. Adams, S. Beck
J. Behymer, J. Boysen
K. Christian, A. Cooke

Second Row:

V. Darling, B. Doan
D. Dulin, S. Garrison
K. Hamilton, A. Heister

Third Row:

V. Kendall, S. Kimball
L. Koehler, A. Lee
H. Lewis, S. Mann

Fourth Row:

E. Mapp, L. Matson
N. Maurer, E. Meyer
D. Montague, G. Morgan

Fifth Row:

N. Mowlds, M. Muller
M. Mullins, D. Myers
P. Pryor, B. Ramsey

Sixth Row:

A. Rannels, J. Rickard
M. Ripley, S. Ross
B. Sanchez, C. Scheele

Seventh Row:

M. Shaw, V. Smith
C. Thackston, S. Thackston
L. Thompson, C. Tolley

Eighth Row:

T. Walker, K. Watson
L. Wescott, P. Wescott
L. Williams, A. Willis

Ninth Row:

S. Wood, R. Woods
J. Zwicker



Delta Delta Delta



Delta Delta Delta was founded at Boston University on Thanksgiving Eve in 1888 . . . The Alpha Mu Chapter this year was awarded permanent possession of the President's Scholarship Cup . . . Chapter active in student organizations . . . On the Executive Council were Kathy Hamilton, Senior Representative, Gail Morgan, Secretary, and Terry Walker, Treasurer . . . On the Judicial Council were Kathy Christian, Senior Representative, Patsy Wescott, Sophomore Representative, and Bobbie Ramsey, Ludwell House President . . . Shirley Ross was Assemblywomen . . . Barbara Doan was Head Orientation Sponsor . . . Kathy Hamilton was W.A.A. Student Head of Intramurals . . . Active on Student Publications were Kathy Christian, Editor of the *COLONIAL ECHO*, Marjorie Muller, Feature Editor of *Flat Hat*, Gail Morgan, Associate Editor of *Royalist*, and Copy Editor of the *COLONIAL ECHO*, Carolyn Scheele, Feature Editor of *COLONIAL ECHO* . . . Mortar Board claimed Kathy Christian, and Shirley Ross . . . Phi Beta Kappa tapped Shirley Ross, Ann Lee, and Kathy Christian . . . Merit Scholars were Mary Ripley, and Kathy Christian . . . Chapter won first place for Homecoming Float—"W & M Packs a Whale of a Wallop" . . . Nan Maurer was Sweetheart of S.A.E. and member of Homecoming Court . . . June Rickard was Head Major-ette . . . Main social events of year were the Stars and Crescent Ball, the Founders Day Banquet, the Annual Christmas party for underprivileged children and the Pansy Breakfast . . . Tri-Delt was led this year by President Lynn Wescott, Vice-President Shirley Ross, Secretary Ann Lee and Treasurer Mary Ripley.

ALPHA MU CHAPTER

LYNN WESCOTT
President





First Row:

S. Applegate, M. Arniquist
G. Barnes, C. Baumbach
Y. Beattie

Second Row:

N. Beery, B. Bowser,
J. Caldwell, A. Carlson
B. Carter

Third Row:

M. Clement, A. Cox,
E. Craig, S. Diggs
N. Fehn

Fourth Row:

L. Green, R. Hartman
B. Henry, A. Hill
B. Hobbie

Fifth Row:

M. Hunt, J. Jacobson
L. Jenner, B. Johnston
K. Key

Sixth Row:

J. Kline, A. Laurent
M. Lics, N. Luingtelter
G. Marr

Seventh Row:

E. Morton, S. Noell
M. O'Neill, A. Osborn
S. Quarton

Eighth Row:

E. Renner, D. Russell
M. Smith, S. Smith
E. Treiber

Ninth Row:

S. Tully, C. Warner
G. Warren, E. Williams



Gamma Phi Beta



Gamma Phi Beta was founded in 1874 at Syracuse University . . . Alpha Chi Chapter was established at William and Mary in 1933 . . . There are 60 chapters in colleges in the United States and Canada . . . Gamma Phi offers annually the Betty Ruth Coddington Scholarship to an outstanding music major or minor . . . Chapter was active in student interest groups and student government . . . President of Delta Omicron was Mary Lou Hunt . . . President of Pi Delta Phi and of Kappa Delta Pi was Nancy Beery . . . President of the Math Club was Suzanne Tully . . . Serving on the W.S.C.G.A. Councils were Nancy Beery, Senior Representative to Honor Council, Libby Craig, Representative-at-large to the Judicial Council, and Mary Lou Hunt, Jefferson Dormitory President . . . Tapped to Phi Beta Kappa and Mortar Board was Nancy Beery . . . Joanne Jacobson was a Merit Scholar . . . Chapter won third place for Homecoming Float—"Bank on the Indians" . . . Arlene Laurent was a member of the Majorettes squad . . . Social events of the year included the fall Hawaiian Dance and the annual Gamma Phi Spring Weekend . . . This year Gamma Phi was led by President Libby Craig, Vice-President Nancy Lingenfelter, Secretary Suzanne Tully, Treasurer Nancy Beery.

ALPHA CHI CHAPTER

LIBBY CRAIG
President



Sports







Coaching Staff. Seated: Tipton, Freeman, Baird. Standing: Mark, Davis, Gill, Jensen, Groves.

William and Mary Athletic

Blow Gymnasium



Head football Coach and Athletic Director Jackie Freeman has been assigned the job of elevating the William and Mary athletic picture to one of respect. Freeman, who started and finished his fifth year at W&M, was plagued by a powerful schedule and low budget and his team succumbed to a winless season. The result of the 1956 season brought Freeman's five year record as a coach to 14 wins, 29 losses, and four draws.

Freeman is a native of Windber, Pennsylvania. He attended Windber High School where he was a three sport star and then came to William and Mary as a quarterback under Carl Voyles in 1942. He left for naval duties and returned to the Reservation in 1946, when he starred in football, basketball, and track.

His coaching experience began at McKeesport High School and then to Williamsport High. He returned to William and Mary as assistant to Marvin Bass and in 1952 was named athletic director and head football coach.

Eric Tipton, a former All-American for Duke University, came to W&M in 1939. Tipton played professional baseball for fifteen years, five spent in the major leagues. One of the most popular members of the athletic depart-

ment, Coach Tipton is the backfield coach for football and head baseball mentor.

William S. Gooch, better called "Pappy" by those who know him, was the former four-sport star at the University of Virginia. He has been with the W&M athletic department for 29 years. He has been a coach, athletic director, chief fund-raiser, and is now the Business Manager.

Coach Boyd Baird has been head basketball coach and freshman football coach for the last five years. Before coming to W&M, Baird served as basketball coach for Davidson. He served in the Pacific in World War II and is a native of Delaware, Ohio.

Three newcomers were on the William and Mary staff this year: Joe Mark, Bob Gill, and Harry Groves. Mark was the co-captain of the 1950 W&M football team. He played two years of service ball for Fort Eustis and was an assistant under "Tex" Warrington. He is the line coach and golf mentor for W&M.

Gill, a W&M graduate of 1948, has served as Physical Education director at two high schools and was assistant trainer here while an undergraduate. He is the W&M trainer and tennis coach.

Groves takes over the position formerly held by Gil Joyner, as head cross country and track coach. He has compiled a successful cross country record thus far.

Pete Kalison, a high powered student publicity director, is a veteran of his job for two years. He plans to go to journalism school upon his graduation.



Spring Practice 1957

Department

JACK FREEMAN
Athletic Director



WILLIAM S. GOOCH
Business Manager



PETE M. KALISON
Publicity Director





Sidwell nets 12 yards around the Wake Forest end.

William and Mary 0 Wake Forest 39

STATISTICS

	W&M	WF
First Downs	11	19
Rushing yards	139	355
Passing atts-comp.	21-6	15-5
Passing yards	63	46
Passes interc.	0	4
Fumbles	2-0	2-1
Penalties	70	90
Punts	7	4
Punting ave.	27.0	38.5

FOM SECULES
back



LENNIE RURAL
back



The William and Mary Indians opened the 1956 football season against the Wake Forest Demon Deacons in Cary Stadium and came out with the short end of a 39-0 deal. Wake Forest's Bill Barnes, an All-American choice later in the year, rambled 65 yards with the opening play from scrimmage to set the Indians back on their heels.

In another burst, Barnes carried for 78 yards to a touchdown and Wake Forest was never headed. The Indians were unable to muster a sustained drive through-out the whole game, but showed that they had some backfield punch in halfback Charlie Sidwell.

Pre-season worries about filling the vacated tackle slots developed into a full-fledged problem. Half of the problem was solved when freshman Mike Lashley proved to be an outstanding performer, both blocking and tackling.

Sidwell accounted for 60 yards in 14 carries for a respectable 4.3 yards per carry average. Halfback Dave Edmunds notched 43 yards in 10 carries to also gain a 4.3 average.

Stellar End Walt Brodie showed signs of a good season although hampered by an injury received in pre-season scrimmages. Center Tommy Martin, replacing injured Bill Rush, played creditable football.

William and Mary's Big Green eleven traveled to Thompson Stadium in Annapolis to meet the Navy in its opening game and went down under the Middie barrage, 39-14.

But the Indians went down with a fight. After Navy had driven 81 yards to its first touchdown, W&M unleashed a dazzling passing attack that made Navy Mentor Eddie Erdalatz take notice. With three straight passes from quarterback Tom Secules to Walt Brodie being the key plays, the Indians moved 73 yards in eight plays. A Secules pitchout to Charlie Sidwell who passed to Larry Peccatiello annexed the touchdown. Brown Oliver's successful conversion put W&M in the lead 7-6.

But it was a short-lived glory as Navy stormed back hard and rolled up a half-time score of 19-7. Navy came back in the second half to notch three more touchdowns before W&M could get rolling. Vince Monto, Navy full-back, and Tom Forrestal, quarterback, were the guns that sank the W&M cause. Both figured prominently in two of the Navy touchdowns.

The Indians were down, but not defeated. After taking the Navy kickoff in the last quarter and running it to the W&M 24, Bob Thomas tossed a pass to Charlie Sidwell who legged it through the Navy secondary to a touchdown. The play covered 76 yards.



BROWN OLIVER
back



JUNIOR DUFF
back

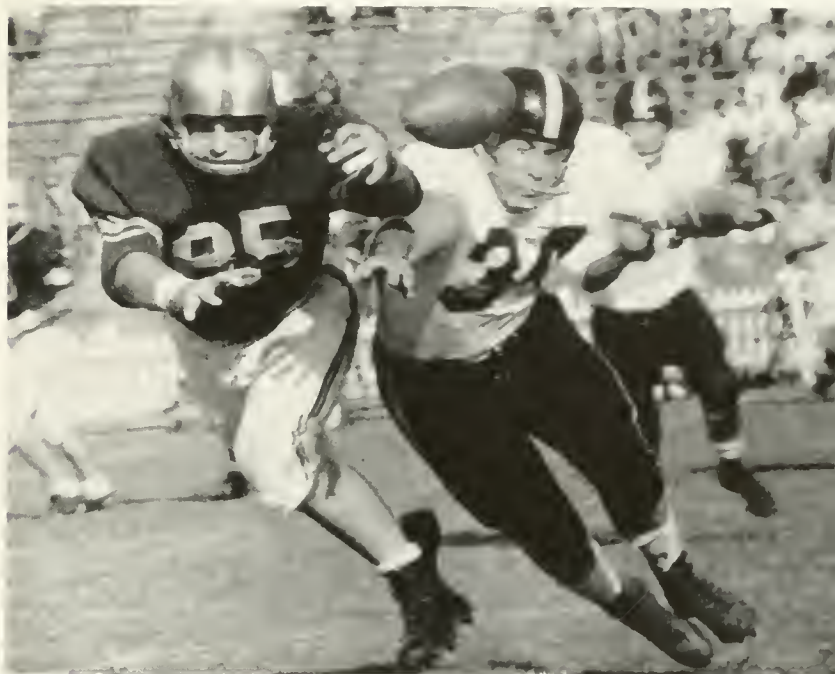

Can't quite reach it (Wake Forest)

STATISTICS

	W&M	Navy
First Downs	7	23
Rushing yards	54	383
Pass att-comp.	19-7	25-12
Passing yards	148	149
Passes interc.	2	5
Fumbles	4-2	2-1
Penalties	5	81
Punts	4	1
Punting ave.	28.0	45.0

William and Mary 14
Navy 39

Rubal rumbles through the Moutaineer defenses.





Sidwell finds room around the Richmond end.

William and Mary 18 Boston 18

V.M.I. Keydets score first of three.



TOM KANAS
Guard

MIKE LASHLEY
Tackle



With Charlie Sidwell pacing the offensive punch, the William and Mary Big Green slam-banged their way to an 18-18 tie with the Boston College Terriers in the second contest held at Cary Stadium.

Sidwell rambled for 100 yards rushing, a feat that annexed for him the *Back of the Week* honor. In addition to his rushing yardage, Sidwell crashed for two touchdowns, one on a thrilling 65 yard punt return behind some very sharp blocking.

Tom Secules came into his own in the Terrier contest as he showed signs of recovering from the back injury that had plagued him thus far. Secules scored the third touchdown on a quarterback sneak, and did an admirable job of quarterbacking.

Boston University drew the first blood in the game on a 14 yard pass play, climaxing a series of plays beginning on the W&M 45 as the result of a W&M fumble. With the score 6-0, the Indians roared back to take a 12-6 lead.

The Big Green kept the pressure on and rolled to 18-6. However, the Terriers unleashed a strong pass offense and knotted the score in the fourth quarter on a completed desperation pass.

The Big Green had one called back in the second quarter. Al "Smokey" Sherman intercepted a pass on the Boston University 15 yard line and out-ran Terrier defenders to the end-zone. However, a W&M holding penalty cost the Tribe the TD and gave the Terriers a second chance.

STATISTICS

	W&M	BU
First Downs	11	17
Rushing yds.	120	191
Pass atts.-comp.	7-5	12-7
Passing yds.	30	109
Passes intercept.	0	2
Fumbles	4-1	3-1
Punts	8	4
Punting ave.	33.8	33.2
Penalties	60	84

William and Mary 7

V. P. I. 34

The William and Mary Indians marched 79 yards with the opening kick-off to take an early 7-0 lead over the Hookies of VPI, but fell before the offensive might of their opponents, 34-7.

On the first play from scrimmage, fullback Jay Sanner carried for 12 yards. This was the first time in the season that a W&M fullback carried the ball. Then Charlie Sidwell smashed the VPI line seven times for 30 yards, and two passes to Walt Brodie added another 25 yards. Tom Secules climaxed the drive with a one-foot sneak into the end zone. Sidwell added the extra point.

But the VPI Gobblers with a five touchdown barrage that swept the William and Mary team off its feet. But worse than the statistical beating was the injuries to key men in the W&M attack. Sidwell, Walt Brodie, Mike Lashley, and Dave Edmunds were all felled by injury. And West Virginia next on the schedule.

Brown Oliver showed an aptitude for offensive power

as he gained 30 yards in four carries. Sidwell accounted for 37 yards in 11 carries before he was injured.

The William and Mary passing attack was fair, hitting on 9 of 14 attempted passes, but the Indians could not muster these into one effective drive. They never pierced the VPI 45 yard line after the opening kick-off touchdown march.

The VPI Gobblers appear to be picking up the "jinx" where W&M left it last season when they lost for the first time in 17 years 14-7.

STATISTICS

	W&M	VPI
First Downs	10	20
Rushing yds.	105	289
Pass atts.-comp.	14-9	11-7
Passing yds.	73	77
Passes intercept.	0	0
Fumbles ...	4-2	3-1
Punts ...	7	3
Punting ave.	31.2	34.2
Penalties	30	55

The Boston Terriers close in on Sidwell.





Secules returns a Richmond kickoff.

William and Mary 13 West Virginia 20

STATISTICS

	W&M	WVU
First Downs	10	10
Rushing yds.	113	204
Pass atts.-comp	19-6	13-6
Pass yardage	95	79
Fumbles	2-0	1-0
Pass intercept.	0	4
Punts	7	7
Punting ave.	37.4	38.0
Penalties	50	101

CHARLIE SIDWELL
Halfback



BOB HARDAGE
Quarterback



A fired-up William and Mary eleven thrilled a homecoming crowd of 10,000 with a hard fought 20-13 loss to the heavily favored West Virginia Mountaineers.

On the opening series of play, it appeared that the experts were right in their choice of West Virginia as a three touchdown favorite as WVU's Noel Whipkey ran 67 yards to the W&M eight. WVU scored on the next play.

But W&M retaliated in short order. A WVU punt was taken by Brown Oliver who handed off the pigskin to Charlie Sidwell. Sidwell raced 65 yards behind crunching blocks for a score. The first half ended 7-6 for WVU.

The Mountaineers came back strongly in the third quarter but could only struggle to one touchdown. They struck for another early in the third quarter to take a 20-6 lead.

But W&M came back again. With little Bob Hardage taking over the quarterback slot and Lennie Rubal replacing the injured Sidwell, W&M began its drive. A snapped ball bounced off the helmet of the WVU punter and Walt Brodie nailed him on the WVU 13 yard line. Rubal smashed across for the score and Oliver converted.

W&M pushed into WVU territory on two other occasions, once to the 21 and once to the 11, before the Mountaineer defense contained them. Also, a 43 yard Tom Secules-Sidwell pass play was nullified by a penalty costing another offensive threat.

One observer remarked, "I have not seen a Big Green team hit so hard since the days of the Iron Indians."

Rubal smashes W.V.U.



The Big Green almost pulled an upset for the second week in a row, but succumbed to the Colonials of George Washington, 16-14. The Colonials amassed all 16 points in the first half and a first quarter field goal proved to be the undoing of the Tribe.

The Big Green played such powerful ball in the second half, that GW could not muster up a first down. The spirited quarterbacking of Bob Hardage was the key to the 14 point second half punch of the Tribe.

Walt Brodie caught a Hardage pass in the end zone after a GW fumble deep in their own territory gave the Big Green a break. Bill Rush recovered the GW bobble on the Colonial 16 yard line. Hardage then pitched to Brown Oliver who passed to Brodie in the end zone. Oliver's conversion was good.

After making two more bids at the Colonial goal, the Tribe attack shifted into high gear. Starting on their own 40 yard line, they rambled 60 yards for a TD. The passing of Hardage accounted for the Lion's share of the yardage gained, and a Hardage aerial to Brodie in the end zone accounted for the score.

Charlie Sidwell carried the ball 17 times for 88 yards, a nifty 5.1 rushing average. The Indians utilized only 16 men against the two-platooned Colonials, but out-gained them in total offense, 193 yards to 145 yards.



DENYS GRANT
guard



LLOYD HICKS
guard

William and Mary 14 *George Washington 16*

STATISTICS

	W&M	GW
First Downs	8	8
Rushing yds.	110	118
Pass atts.-comp.	17-8	5-3
Pass yds.	88	27
Pass intercept.	0	3
Fumbles	4-2	7-3
Punts	4	6
Punt ave.	34.5	40.8
Penalties	65	50

es for a Big Green tally.



Duff moves in for tackle (Wake Forest)



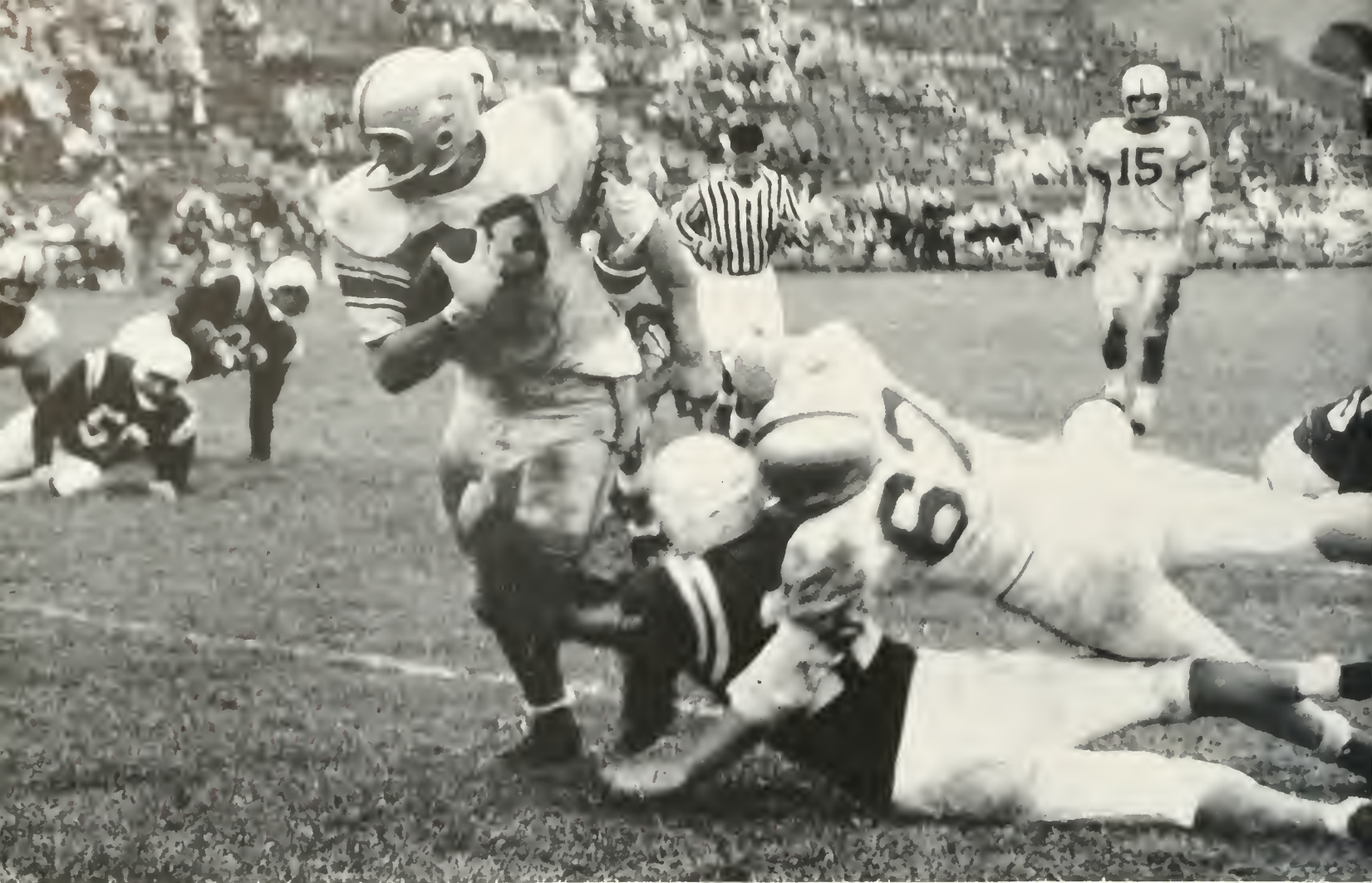

Sidwell gains as P. Secules blocks a Boston tackler.

William and Mary 6 V. M. I. 20

STATISTICS

	W&M	VMI
First Downs	14	20
Rushing yds.	96	252
Pass att.-comp.	20-10	17-7
Passing yds.	107	133
Pass intercept.	0	3
Fumbles	2-2	3-1
Punts	4	5
Punt ave.	27.2	30.2
Penalties	35	115

TOMMY MARTIN
Center



BILL RUSH
Center

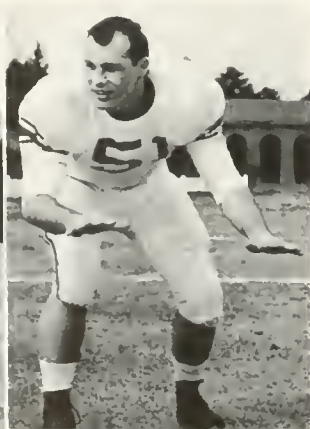

The VMI Keydets showed a strong offense and swamped the battle-weary Indians, 20-6 at Lynchburg. The Keydets racked up a total offense of 385 yards while running of 78 plays as compared to the Tribe's total of 203 and 48 plays.

The big gun for the Keydets was fullback Sam Woolwine. He accounted for two of the three touchdowns and rushed for 87 yards. W&M presented only one constant offensive threat—Charlie Sidwell. Sidwell scored the lone William and Mary touchdown on a breath-taking 86 yard kick-off return to give the Indians a brief 6-6 first quarter tie.

But W&M defenses just did not have it. Mike Lashley, freshman tackle, and Denys Grant, guard, did yeoman jobs on defense, but were not enough to quell the flashy VMI attack.

The Keydets scored their points on marches of 76, 40 and 90 yards in their successful conquest of the Tribe. It was sweet VMI revenge for the 20-13 pasting they took last year against the Indians.

Quarterback Bob Hardage continued to impress W&M football fans with his lightning-like passing and he connected for six of 11 attempts to account for most of W&M's yardage.

A VMI man "scored" a touchdown that was ruled no good. The officials detected his knee striking the ground on the one-foot line and W&M squelched this bid for another TD on the next play.

The Black Knights of the Hudson, better known as Army, conquered a surprisingly strong William and Mary eleven. W&M's Bob Hardage unleashed a razzle-dazzle passing attack that stunned Army throughout the first half, but they rebounded in the second stretch to prevail 34-6.

A team of Hardage and Larry Peccatiello baffled the Army defenses and left the field with a 13-6 score favoring an Army team that was supposed to romp easily. Peccatiello caught seven passes, including the touchdown toss of Lennie Rubal.

Hardage continued his third straight week of passing wizardry, completing 16 of 29 passes for 126 yards. A surprise performance in the W&M defense was that of senior tackle Phil Colclough who stopped many an Army thrust through his slot.

But W&M was doomed before the crushing power running of Bob Kyasky and Dave Bourland and the crushing force of the Army line led by Stan Slater, an All-America candidate guard. The five touchdown assault swept W&M down to its seventh defeat this season.

This contest was the second in history between these two schools. Army holds the edge in the brief series, 2-0. The defeat this year was not as ignoble as the lopsided score might indicate. W&M held the heavily favored Black Knights to 13 points in the first half and succumbed only to superiority in numbers rather than superiority in spirit and determination.

STATISTICS

	W&M	Army
First Downs	14	15
Rushing yds.	87	277
Pass att.-comp.	29-16	11-4
Pass yds.	126	40
Pass intercept.	5	1
Fumbles	0-0	1-1
Punts	3	3
Punt ave.	35.6	42.6
Penalties	0	40



WALT BRODIE
end



LARRY PECCATIELLO
end



Secules is up-ended by a B.U. halfback.

William and Mary 6
Army 34

Edmunds breaks into Richmond Spider secondary.





West Virginia lines contains Rubal's drive.

William and Mary 6 Rutgers 20

Before a slim crowd of 3,000 in New Brunswick, New Jersey, the W&M Indians tasted defeat for the eighth time this season, 20-6, at the hands of the Scarlet Knights of Rutgers.

The Rutgers scored 13 points in the first half, one as the result of a situation developing from a blocked punt on the W&M 47. Although the Scarlet Knights broke the ice first, the Indians roared right back into contention. Tom Secules hit Charlie Sidwell with a screen pass and the W&M halfback weaved his way across the field and down the sidelines for the score.

The Rutgers team bounced back with a second quarter score. A 30 yard pass put the ball on the W&M one yard line and from there their fullback bulled into the end zone.

William and Mary, facing a single wing attack for the first time this year, kept in contention, thanks to the fine

running of Al "Smokey" Sherman and Lennie Rubal. Larry Peccatiello, playing before his home town, turned in a fine performance. However, quarterback Bob Hardage suffered a broken leg to dim Tribe hopes.

The Rutgers eleven finally put the game on ice with a fourth period tally stemming from an interception and a 43 yard drive climaxed with a 20 yard run.

Walt Brodie kicked off to the Rutgers team to open the third period and the Indians piled on the ball at the Rutgers 34 yard line. The Big Green smashed their way to the 24 before the Rutgers defenses stiffened and squelched the bid.

STATISTICS

	W&M	Rutgers
First Downs	13	11
Rushing yds.	113	180
Pass atts.-comp.	22-8	7-2
Passing yds.	111	35
Passes intercept.	4	0
Fumbles	0	2-0
Punts	5	5
Punt ave.	25.8	35.4
Penalties	25	20

William and Mary 0 Richmond 6



Sidwell grounded (Wake Forest)



Secules drives for a first down.

STATISTICS

	W&M	Richmond
First Downs	13	11
Rushing yds.	166	150
Pass atts.-comp.	16-7	10-4
Pass yds.	72	40
Fumbles	0	3
Punts	5	8
Punt ave.	35.2	28
Penalties	45	54

Complete to Peccatiello (WVU)



The final game of the season saw the Indians lose their 17 year strangle hold on the Richmond Spiders as they dropped a 6-0 decision. The big blow of the afternoon came when Mickey Marinkov, Richmond halfback, took a Brown Oliver punt 84 yards for the only score of the afternoon.

Charlie Sidwell, W&M's one man task force blasted away at the Richmond defenses in a great effort to put the Indians into the scoring column, but it was a futile try. Sidwell accounted for 135 of the Indians 166 total rushing yardage bag.

A W&M touchdown pass was nullified when the officials discovered an illegal man down field. Tom Secules, showing no effects of an injury in this game, pitched out to Oliver, who lobbed a perfect pass to Walt Brodie in the end zone. But then came the penalty call.

The Big Green made several bids for the Richmond goal line, but fell short each time. After Richmond had been penalized to their one foot line, they kicked to their 23 yard marker. Oliver and Sidwell drove to the 19. Secules, then threw a pass to Larry Peccatiello, who made an astounding catch on the Richmond 14. Sidwell netted the first down on the 11.

After losing nine yards, Secules passed to Brodie on the eight yard line, but it was not enough and this stirring last minute bid died.



Co-Captains, Brodie and Yohe

Varsity Football

experts had anticipated, Coach Jackie Freeman could claim the unique distinction of having two All-America players on his squad. Walt Brodie, end, was elected to the second AP A-A team, and Charlie Sidwell netted an honorable mention at the halfback slot.

What W&M missed in wins, Sidwell and Brodie made up in honors. Brodie was named the Southern Conference Most Outstanding Lineman, elected to the All-SC team, the All-Big Six eleven, and named captain of the Big Six Honorary team. Sidwell was elected to the All-Southern Conference and Big Six teams and enjoys the honor of having been drafted by the Cleveland Browns.

Other honors were dealt to the Big Green. Freshman tackle Mike Lashley received runner-up votes in the balloting for SC Freshman of the Year; Larry Peccatiello received honorable mention All-Southern Conference and the All-Big-Six team.

Sidwell was elected Old Dominion's Star Back of The Week for his sterling performance in the Boston University contest, while Brodie received Old Dominion's Star Lineman of the Week for an outstanding performance against the West Virginia Mountaineers.

Co-captain of the Indians, along with Brodie, Jack Yohe was plagued with a broken hand and when complications set in, he was lost for the season. The Big Green will lose the services of Junior Duff, Brown Oliver, Walt Brodie, Phil Colclough, Ray Chiesa, John Brantley, Bill Hammack, and Phil Secules via the graduation route; and Jack Yohe may also be lost to the Big Green next year.

With the completion of one of the worst W&M football years, topped off with a 6-0 loss to Richmond who had not beaten a Big Green team in 17 years, the football team gave Jackie Freeman, the coach, a vote of confidence. However, in March, Freeman resigned his position as Athletic Director and Head Football Coach.

Although the 1956 football season was not as fruitful in its harvest of William and Mary victories as preseason

First Row: Plummer, Cardamone, Sidwell, Hindmarsh, Makarczyk, Brodie, Vozar, Sanner, Peccatiello Brusko, Grant. Second Row: Rush, Hoyer, Brantley, Colclough, Thomas, Johnson, Carter, Hardage, Hicks, Sherman. Third Row: Chiesa, Hammack, Edmunds, Secules, Martin, Chunta, Archer, Goble, Oliver, Lashley. Fourth Row: Baird, Gill, Mark, Duff, Kanas, Rubal, Lashley, P. Secules, Tipton, Freeman.





Left to right: Allessio, McCray, Kaplan, Milmo, Miller, Goldstein, Cornell, Hoistma, Lange, Varga, Engelken, Ouseley.

Basketball Season, 1956-57

The William and Mary Basketball team started the 1956-57 season at a torrid pace—winning four of the first five games—but slumped as the season went on and wound up with a 9-18 log. Coach Boyd Baird's cagers finished sixth in the Southern Conference regular stand-

ings, and were eliminated by VPI in the sudden death Southern Conference Tournament in Richmond.

Things looked very bright at the beginning of the season, especially with the return of guard Don Engelken to replace the graduated Dick Savage. Engelken finished

ENGELKEN

HOISTMA

CORNELL

KAPLAN

OUSELEY

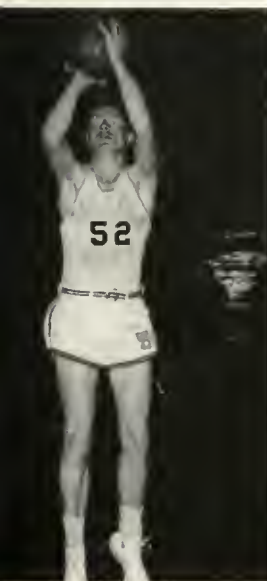

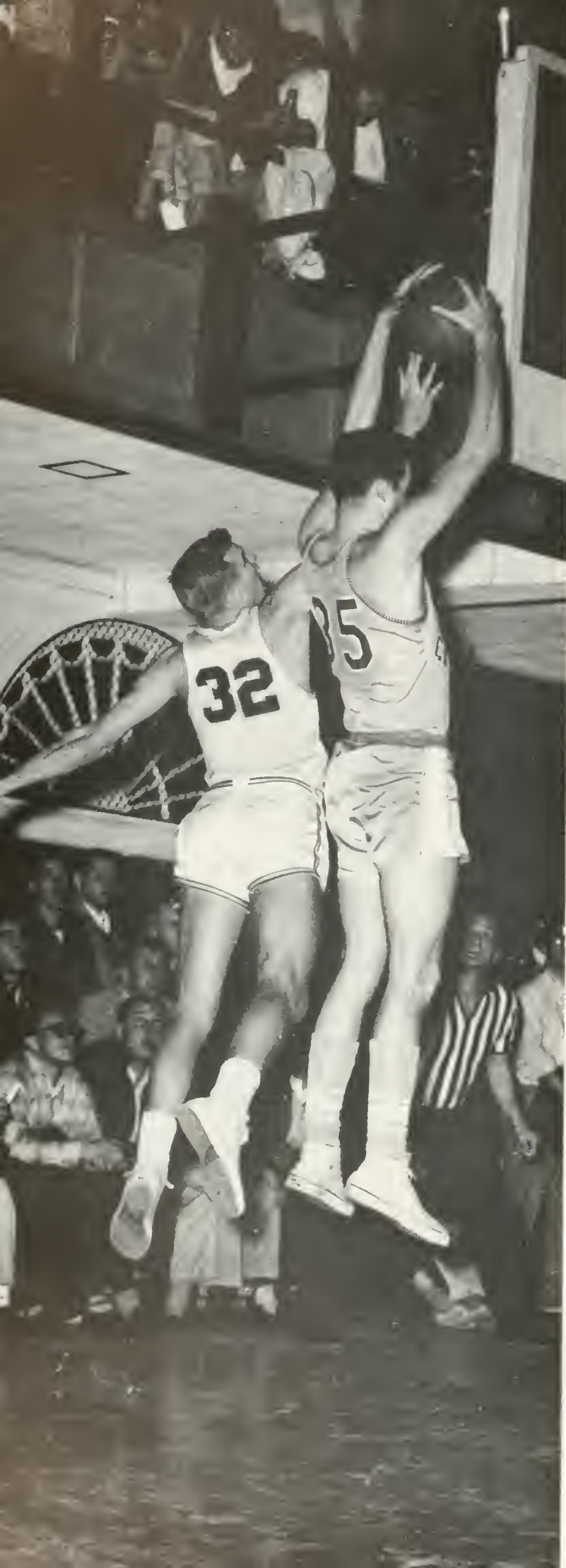

Basketball

the season with a 14.1 points per game average. His most notable achievement was his brilliant guarding of Lennie Rosenbluth in the contest with the University of North Carolina cagers. Rosenbluth, who averaged over 23 points per game for the season left the game with only 9 points to his credit.

Captain Jim Kaplan finished his last season with the William and Mary Hoopsters, and chalked up a 13.6 points per game average. His best effort was against Virginia Military Institute when he hit for 35 points to help a faltering William and Mary squeeze by, 65-58. This accomplishment gave him the year's individual high score for anyone on the W&M team.

Six foot three Bob Hoitsma was the Tribe's top rebounder. He captured 272 rebounds, averaged about 10 rebounds a game, and was over 100 rebound ahead of the next member of the W&M team's rebounding total. Hoitsma also laid claim to the William and Mary highest shooting percentage, 54.2%. Hoitsma, who will graduate, ended his last season with the W&M cagers, with a 13.8 points per game average.

Although Hoitsma holds the team high in total rebounds, the team high in rebounds garnered in one game belongs to six foot ten inch freshman Charles "Chuck" Sanders. Sanders pulled down 31 rebounds against VPI and chucked in 22 points to help William and Mary edge VPI, 72-70 in Blow Gymnasium. Sanders, who saw limited service in 19 games, had a 5.8 points per game average, and had a total of 118 rebounds for the season.

The best foul shooter on the 1956-57 basketball squad was Sophomore Roy Lange. Lange claimed a 75.4 foul shooting percentage. Lange is a promising Sophomore prospect who has the only hook shot on the William and Mary team. He collected a 8.9 points per game shooting average. His best point output in a single game was a 25 point effort against VPI, but VPI prevailed in that contest, 94-83. The lanky sophomore forward ranked third on the W&M team in total rebounds with 127. Against Hampden-Sydney, Lange dumped in 14 of 15 foul tries to gain the individual high mark among the W&M varsity players in free throws scored.

Miniature guard, Bill Ouseley, better known as "Fumbo" also completed his last season with the William and Mary cagers. Ouseley possessed one of the best set shots on the team. Combined with Engelken, W&M had two of the better guards in the Southern Conference. Ouseley completed the season with a 7.3 points per game average.

Harry Cornell, a six-four center and forward ranked second as a rebounder for the Tribe. He totaled 160 for the season. Cornell chalked up a 6.5 points per contest



Boarding House Reach



Furman man recovers missed lay-up.

GAME RESULTS

W&M.....	87;	Citadel	74
W&M.....	98;	Hampden-Sydney	81
W&M.....	82;	Citadel	74
W&M.....	72;	Washington-Lee	79
W&M.....	89;	George Washington	85
W&M.....	66;	Furman	69
W&M.....	73;	Villanova	81

Richmond Tourney:

W&M.....	72;	Lafayette	82
W&M.....	73;	Columbia	93
W&M.....	72;	Davidson	63
W&M.....	67;	Tennessee	81
W&M.....	73;	Vanderbilt	81
W&M.....	80;	Davidson	67
W&M.....	61;	U.N.C.	71
W&M.....	55;	Richmond	68
W&M.....	72;	West Virginia	81
W&M.....	72;	VIP	70
W&M.....	77;	Davidson	86
W&M.....	78;	Furman	86
W&M.....	77;	George Washington	79
W&M.....	83;	VMI	67
W&M.....	83;	VPI	94
W&M.....	65;	VMI	58
W&M.....	58;	Washington-Lee	80
W&M.....	57;	West Virginia	80
W&M.....	73;	Richmond	82

Southern Conference Tourney:

W&M.....	58;	VPI	64
----------	-----	-----------	----

Final Record: 9 wins; 18 losses



McCray for two.

Who's got the basketball?





Sanders captures a rebound.

shooting average and was second in foul shooting percentage with 69.9%.

The William and Mary bench consisted of Bernie Goldstein, Al Miller, Ray Varga, Bill McCray, and Gil McNair. Goldstein and Miller saw limited action and both garnered a 2.4 points per game average. Miller captured 43 rebounds, while Goldstein grabbed 39 during their limited tenure of play. McCray and Varga were two of the best hustlers on the squad. Varga netted 2.8 points per game, and McCray bagged 2.0 points per contest.

The William and Mary basketball team collected a total of 1912 points for the season, which came out to a 73.2 points per game average by the team. However, their opponents chucked 2007 points through the hoops and that came to a 77.1 point per tilt average. These figures do not include the Southern Conference Tourney game with VPI.

Probably the greatest loss to the basketball team will be Anatole "Ajax" Zachs. Ajax managed the team for three years and had been a stand-out figure on the W&M bench. Ajax, a native of Brooklyn, New York, is an avid sports fan.

Basketball Team Ends 1956-1957

Up and in for The Citadel

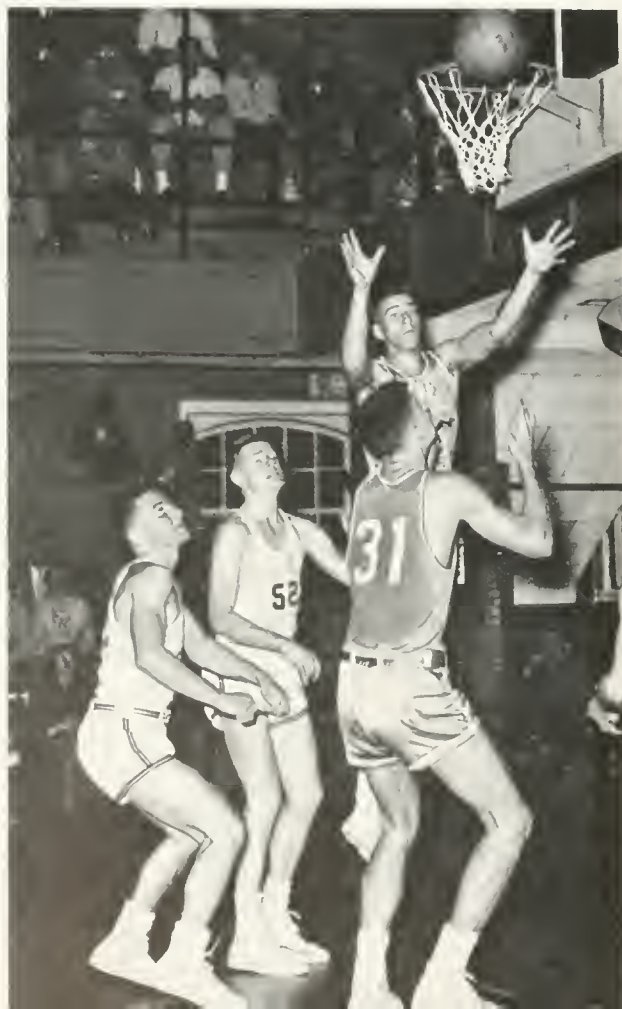

GW man grabs ball; Kaplan grabs arm as Goldstein jumps.





Kaplan passes

The William and Mary Freshman cagers compiled a respectable 11-2 record for their season. Coached by ex-guard for W&M, Paul Furlong, the Freshmen showed good hustle and promise for the future. The freshman roster consisted of: Joe Wirth, Dennis Murphy, Tony Spallone, Dave Brownell, Jim Osbon, Jerry King, Dave Ladd, Tom Farrington, and Harry Lee Goode.



Engelken hits for two.

With 9 Wins, 18 Losses

William and Mary-George Washington game had its ups and downs.





Front Row: Quandt, Campana, Crouse, Youngblade, Weaver, McNair. Second Row: Coach Groves, DeTombe, McCuen, Houck, Quitko, Barnes, Bassett, Bunyon, Mgr.

Cross Country Team Undefeated

Under the tutelage of Harry Groves, the William and Mary Cross Country team copped five dual meets, one triangular meet, the Big Six Title and the Southern Conference Cross Country Championships, in compiling one of the most outstanding team records on the Reservation.

Coach Groves' team placed four men on an 11 man All-Southern Conference Cross Country team picked by coaches of SC teams. Bob DeTombe, Bill McCuen, Tom Quitko, and Dave Youngblade received the honors.

Bob DeTombe lead the Harriers to their victories, winning all but two of the competitions this year. DeTombe broke the VMI course record in the opening meet for W&M, running the 4.2 mile course in 21:50.0 as compared to the old standard of 23:01. However, DeTombe was to lose one of races to N.C. State's Mike Shea who shattered

the W&M home course record, running 21:47.9. The old record was 22:01.

The William and Mary Harriers won meets from VMI, 2-39; Davidson, 18-49; Richmond, 19-49; N.C. State, 20-47; Washington and Lee, 15-55. The triangular meet score was W&M, 15; Delaware, 61; Washington College, 80.

The Harriers captured the Big Six title with 43 points beating VPI, 56, and VMI, 86, the top threats. Their 34 points was low score in the Southern Conference meet and defeated VMI, 60, and VPI, 86. Other teams were running, but VMI and VPI were the chief rivals.

The W&M Harriers consisted entirely of freshmen and sophomore runners. Tom Quitko, was the only freshman to make the All-SC Cross Country team. The young runners amassed 11 of the 27 trophies offered at the SC Meet.



Front Row. Mook, Dew, Herkimer, Tarver, Masnick, Mgr. Second Row: Miller, Coach Jensen, French, Asst. Coach Costa, Tomlinson, Capt. Trindler, Lovelady.

Swimming Team Post 2-8 Record

The Mermen of William and Mary completed a tough season with a two win, eight lost record, but retained a note of seasonal glory when Don Dew copped the Big Six diving championship honors.

The Reservation swimmers opened their season against Catholic University, a swimming powerhouse, and dropped a close 45-51 decision. They continued the schedule with a meet against VPI swimmers held in the Blow Pool. VPI prevailed in a lop-sided contest, 59-27.

Christmas vacation interrupted the schedule, but the team resumed action on January 7 against East Carolina College. East Carolina was the toughest school W&M had listed on their schedule and they won by the largest margin, 64-22.

The W&M mermen next ran aground against Virginia, coming out on the short end of a 52-36 point total. However, the Reservation swimmers notched their first victory in the following meet against Lynchburg College, 48-37.

To open the month of February, W&M met and fell victim to the Virginia Military Institute splashers, 63-23. The VMI team garnered the second highest mark made against the W&M aggregation all season. Washington and Lee University piled on the fading William and Mary team by adding a 59-27 win to their swimming record.

Georgetown University invaded the confines of Blow Pool to take the measure of the Indians, 59-27. However, the fighting Mermen closed out their season on the right foot by dumping the William and Mary (Norfolk Division) splashers in a close 45-41 decision.

The William and Mary swimmers were under the tutelage of Intramural Director and Swimming Coach Dudley Jensen. Jensen received able assistance from Felix Costa who handled the divers of the W&M squad. The William and Mary splashers were captained by Fritz Trindler who swims in the 100 yard free-style, 60 yard free-style, and the 400 yard free-style relay as anchor man.



First Row: Harris, Lowry, Hardage, Duff, Shine, Peccatiello, Slaughter, P. Secules, Jones. Second Row: Henley, Balse, T. Secules, Stockwell, Schlack, Brown, Gardner, Dodd. Third Row: Rutledge Irby Martin, Kaplan, Horton, Spallone, Murphy, Legg. Fourth Row: Remmele, Rice, Stoy, Cayward, Houser, Maxim, Athearn.

Baseball Squad Stronger in Pitching

Coach Eric Tipton shook himself loose from Spring Football Practice duties to whip up a good baseball team. Thirty-nine men practiced steadily and after March 16th the squad

COACH ERIC TIPTON



reached full strength when the football players reported for duty.

Returning stalwarts of the mound staff were Ron Gardner, Terry Slaughter, Bill Becker, and Bob Brown. Gardner was the hardest throwing pitcher on the squad, while Slaughter had the best control. A bevy of promising freshmen added strength to the pitching corps. Dennis Murphy, a lefty, Joachim Wirth, a lanky right-handed chucker, and Joe Maxim received uniforms. Coach Tipton said, "The pitching could be the best I've had since I've been here. We also think we'll get help from some of the others, like Murphy and Wirth." Brown and Becker received mainly relief duty throughout the season.

William and Mary formerly had some difficulties in the batting department, but that was expected to clear up also. With the return of Phil Secules, a .300 hitter, and the recovery of Ed Shine from a separated shoulder injury, the offensive prospects looked good.

In the outfield, were Junior Duff, the third highest hitter on the team one season ago, Larry Peccatiello, John Cayward, and newcomer Norm Kaplan.

The Tribe infield was a good fielding unit but lacked offensive power at the plate. The catching department was the strongest on the club. Heading the list of prospects were Bob Blase, Tommy Martin, and returning letterman, Ed Jones.

At first base, Tom Secules played in the starting line-up.

However, Tom Legg and freshman Larry Schlack hotly contested with Secules for the starting honors. Legg and Schlack showed great promise at the plate during practice sessions.

In the battle for the second base position Joe Dodd edged out miniature Wayne Lowry. Dodd, a tall, lanky freshman, won the starting assignments because of his potential at the plate. Bob Hardage nailed down a starting assignment at short stop. Hardage, a junior, was a veteran of two years on the William and Mary squad.

The infield situation looked good except for third base. Coach Tipton summed up the situation, "I'm not worried about anything now but third base." A close battle for the starting assignment was between Doug Henley, a converted catcher, and Pete Stockwell, a converted pitcher.

Tipton had men enough to fill seven of the starting nine with lettermen, and a winning season was in sight for the first time in four years. Tipton pointed out that "we only lost two regulars and have all our pitchers back."

The William and Mary diamond nine opened their season with an away contest with Virginia. Then they returned home for a nine game home stand, including a double header with Furman. However, the last eight of the final games were scheduled for enemy territory.

The William and Mary Baseball team received pre-season predictions to finish with a winning log, and many fans saw a possibility of the best season for a Tipton team in the last four years. Some predicted that the Tribe would be the "spoilers" in the Southern Conference. They prepared for the season opener with Virginia with a well-played inter-squad game.



Baseball team prepares for opener.

Departments Improve as Season Progresses

William and Mary power hitters.



The mound staff.



Coach Harry Groves, in his freshman year as track mentor at William and Mary, produced one of the finest track squads ever seen upon the Reservation. Groves entered the 1957 outdoor season after a very successful indoor performance.

The William and Mary Thinclads scapped with VMI for Big Six honors, but fell short, 35-31 points. The following week, the thinclads regained their composure to nail down the Southern Conference Championship, 39½ as against VMI and VPI who tied at 30½. But the closest meet won by the indoor speedsters was the one-half point victory over VMI in the AAU Track Meet held in Richmond. The scores were 44 5/6 and 44½ respectively.

The top man on the 1957 outdoor squad is ace dashman and captain Walt "Shane" Fillman. Fillman was the SC indoor champion in the 60 yard dash and 70 yard low hurdles in 1955-56-57. He holds the college record for the 220 yard dash (21.2 seconds) and the 220 low hurdles (23.2 seconds). He also finished fourth in the 60 yard dash event of the Knights of Columbus Track Meet.

Five prominent returning lettermen are Bob DeTombe,



Walt Fillman wins Handicaps 100 yard dash.

Track, 1956

A hurdler works out.



Bob Bales, Bob Storm, Bill McCuen, and Jim Schuster. DeTombe was the 1956 Southern Conference outdoor two miler. Bales notched a Southern Conference title in the high jumps held outdoors in 1956. His teammate Bales captured the Indoor high jump title in the Southern Conference in 1957. McCuen and Schuster were two of the best 880 yard runners in the SC competitions last year.

The weight divisions of Track and Field were bolstered by Charlie Sidwell, Lloyd Hicks and freshman prospects, Dick Greenwood and Lloyd Feld. Ray Varga and Dave Youngblade saw service in the javelin events.

Other returnees were: Dave Campana, Ron Dusek, Neil Hock, Gil McNair, George Foyer, Al Sherman, Al Stringer, Jack Yohe, and Jack Lundelius.

Promising new candidates for Coach Grove's squad were Warren Joblin, Dale Bickert, Nick St. George, Stan Mack, Dan Newland, Bob Bassett, Jerry Quandt, Mike Smoller, and Mike Colleton.

The Track team unofficially opened their season with an inter-squad competition held at the half of the Varsity-Alumni game. In a 100 yard handicap dash, Walt Fillman, running from the scratch position, won with a 9.8 time. Al Stringer, running with a two yard handicap,



COACH HARRY GROVES

finished second and Neil Hock captured third. He ran with a one yard handicap.

A distance medley relay was also featured starring a Green, White, and Yellow team. The Green team copped the event with a 10:58.8 time to set a new school record. The Green team consisted of Frank Barnes, Dan Newland, Dave Campana, and Jerry Quandt.

First Row: McNair, Campana, Quandt, Second Row: Bassett, Fillman, St. George, Bickert, Storm, Third Row: Coach Groves, Hock, Hicks, Detombe, Mack, Joblin, Colleton, Bunyon, Mgr.





First Row: Peterson, Doughtie, Dixon, Blacher. Second Row: Swann, Heims, Perry, Phillips, King, Kranzberg, Coach Gill.

Tennis Team Looks Strong

The William and Mary tennis team was the third team to get a new coach for the 1957 season. Coach Bob Gill, a graduate of W&M in 1948, took over Dr. Wayne Kernoodle's vacated post. Gill received his Masters degree from W&M in 1952. He was Physical Education director at Blackstone high school and Maury High School in Norfolk.

Captaining the netmen squad was Eddie Phillips, the top seeded man on the team, who notched second in the 1956 Southern Conference tourney. Phillips was predicted to lead the Tribe netmen to a winning season.

The tennis team suffered the loss of its number two and three men last season, and had to scramble to replace them. Toby Perry, a Cleveland, Ohio, racket-wielder and Tom Swann, a Navy veteran just turned eligible were on hand to fill the vacant positions.

Jeff Dixon, Irv Blacher, and John Peterson, player-manager of the team, were all lettermen returnees who were

expected to add strength to the 4, 5 and 6 positions. Michael Heims and Jerry King were newcomers to the squad's list.

Coach Gill, in pre-season predicting, stated that George Washington would be tough in the conference and that Navy, Cornell, and Williams should be formidable opponents.

The Indian netmen opened their season with a home contest against Williams College, which was the start of an eight match home stand. In that stand, they battled Haverford, Cornell, Brown, Virginia Military Institute, Citadel, Virginia Tech, and Colgate. Then the netmen traveled to Norfolk to compete with West Virginia and returned to home courts to meet Washington and Lee. They ended the season with a four day away jaunt into enemy territory, vying with Navy, George Washington, playing the Southern Conference tourney, meeting Richmond, and invading Virginia.



Coach Mark, Lawrence, Aucamp, Rice, Bickler, Hamilton, Schribber, Accomando, Stone.

Golf Team Improves Record

The Reservation golfers started a fresh 1957 slate with a new Coach—Joe Mark. Mark was the former Co-captain of the William and Mary football team in 1950 and played service ball with Fort Eustis. He saw coaching duties under "Tex" Warrington at Vero Beach (Florida) High School. Mark is also an assistant line coach of the W&M football team.

Mark welcomed the return of lettermen Walter Lawrence, Dud Connors, Dan Wood, Charles Cloud. The lettermen group was bolstered by the return of Fred Aucamp, a letterman three years ago. Mark intended to use Lawrence and Aucamp as his number one and number two men in seasonal matches.

A field of eight candidates reported to try for a berth on the 1957 version of the William and Mary linksmen. Ken Rice and Charles Dudley headed the list and were counted on for future service with their war clubs. Bill Bickler, Bill Accomando, Nelson Hopkins, Roger Knorre, Jerry Levine, and Jay Schribber gave Coach Mark an ample field from which to select his top six men.

The linksmen demonstrated a need for strength in the 4, 5, and 6 positions. Lawrence and Aucamp created a

solid nucleus around which Mark could mould his team. The linksmen looked stronger this season than they had for several years past.

The Reservation linksmen opened their 1957 season against Furman on W&M home territory as they started out on a 12 game schedule. Following that contest, they took on George Washington at Washington and then returned home for a four game home stand against Virginia, Richmond, West Virginia, and Washington-Lee University. Virginia Tech and Virginia Military Institute accepted the invasion of their home course by the W&M linksmen, after which the William and Mary linksmen returned to the Williamsburg course to meet George Washington in their second meeting. The W&M team traveled to Danville to meet Citadel and closed out the season with two tournaments, the Big Six and Southern Conference.

The William and Mary linksmen practiced on the Williamsburg golf course and welcomed all spectators who attended either practices or scheduled matches with other schools.



TOM SWANN
Tennis Champ



Fraternity Basketball action



Intramural Trophies Are Accepted.

BILL HAMMACK
Handball Champ



The Kappa Sigma fraternity touchdown copped the fraternity league title in an exciting 12-6 play-off contest with a heavily favored PiKA six. Wayne Lowry and Dick "Possum" Sanders accounted for the Kappa Sig scoring. In the Independent League, the US football crew won the Independent League Championship with a clean 7-0 slate. Monroe third finished second with a 6-1 log.

The US and Kappa Sig teams met for the school championship in one of the most exciting games of the year. Behind with a score 6-4 in the final stages of the game, Kappa Sig scored a long aerial from Lowry to Pete High and added the extra point to prevail, 11-6. The first four points for the Fraternity champs were as the results of two safeties.

The Kappa Sig continued its conquest of the intramural competitions by winning the swimming meet. A strong Monroe team, composed of independents, took second and SAE notched the third position. The relay team of Lowry, Tim Cochran, Stu Duncan, and John Ottoway turned the trick for the Kappa Sigs.

KA entered the Championship picture with Carter Cowles

Kappa Sig's Football Champs.





Wrestling Titlists

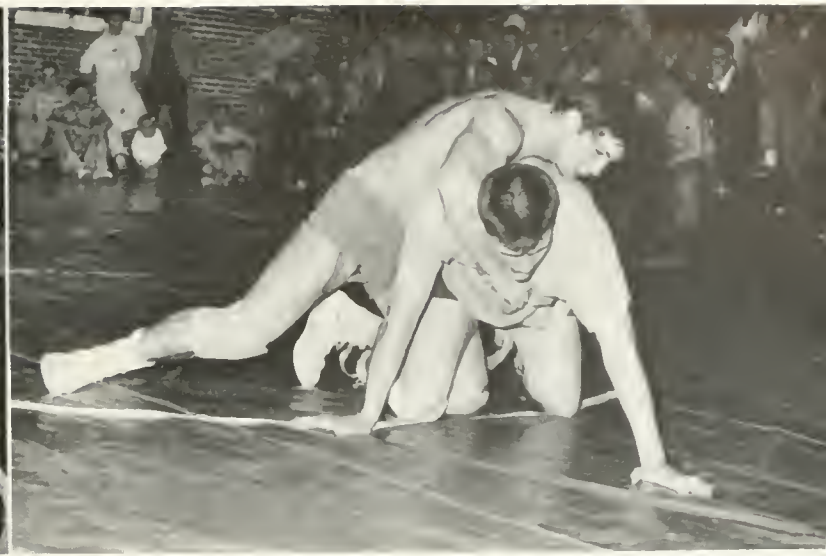

Norman Moore puts on the squeeze

Men's Intramurals

and his winning of the Place-Kicking Championship. He tallied 50-50 in the third round to down all comers. Bob Northcott was second with 49-50; Jim Rosenbaum (SAE) bottled 48-50; and Sid Pauls (SAE) with 46 of 50 attempts.

KA also swept the wrestling tournament by placing four champions in eight classes. Dave Edmunds (147); Scampy Oldaker (137); Rod Elliott (157); and Tom Morton (131) dominated the lighted weight divisions for the Kappa Alpha team.

Sigma placed two men on the Championship role. Tom Kanas, alleged to be the best wrestler in school, croppered the 177 pound class, while fraternity brother Ray Chiesa notched the victory in the Unlimited class. Irv Blacher of Phi Tau toppled his opponent in the finals to capture the 167 pound class title, while Norman Moore, representing the Independents, took the 191 pound class title.

PiKA revived its hopes for the Fraternity Trophy by winning the bowling tournament. Phi Tau placed second and SAE finished in third place. Kappa Sig and KA, battling nip-and-tuck for the lead in total fraternity points finished fifth and sixth, respectively.

Nate Withers of Sigma Nu gained the laurels in the free throw contest, while Bill Carver, an independent, nailed down the horse-shoe championship by defeating KA's Bob Hoitsma.

Sigma Pi applied the pressure to the leaders by capturing the Volleyball title. Phi Tau sneaked into second place, while Theta Delt, still hopeful but fading fast, eaked out a third place position. With all the results tabulated through the free-throw event, Kappa Sig lead the league in total points with 322. KA was second with 315, and PiKA was third with 272. Sigma Pi, a dark-horse, was fourth with 250 points.

However, when the wrestling results were figured and added to the tabulations, KA had moved into the lead with a whopping 503½ points. Kappa Sigma claimed second place with 447½ markers. Sigma Nu and Sigma Pi moved

into challenging positions with 400 and 398½ points, respectively.

Sigma Pi neared the Basketball crown with a 7-0 log as Kappa Alpha and Kappa Sig faltered. However, Kappa Sig had Tow Swann in the handball tournament and badminton tournament, and retained its winning track team from last year. Swann, who copped the tennis title, was also a threat in the Badminton tourney. Sigma Nu had Nate Withers and Bill Hammack in ping-pong and handball, and their individual abilities made Sigma Nu a threat to move up. However, the final outcome of the Fraternity Trophy Race depended upon the results of the Softball competition.

Independent League Basketball





MARY TALMAGE
President of W.A.A.

At Matoka Lake early in September, the Women's Athletic Association opened the 1956-57 season with its annual freshman orientation picnic. Included in the afternoon's activities were softball and volleyball games and short talks concerning women's sports. From the time of the picnic to the close of the year, women engaged in various activities, ranging from hockey to ping-pong.

Journeying to Delaware and other states for games and tournaments, the Varsity teams learned to improve their skills in bridge as well as in their respective sports. The Squaws were not consistently on the winning side, but they always showed enthusiasm and team spirit, which enabled

MANAGER'S BOARD

First Row: King, Mapp, Gilbert, Patsalides, Haynie, Albiez, Hunt. Second Row: Fisher, Beattie, Upton, Davis, Hamilton, Robinson, Fendley.



Joint Committee. Seated: Miss Reeder, Miss Binns, Miss Barksdale. Standing: Patsalides, Talmage, Hamilton, Boorman, Wachub, Miss Pulley.

Women's Athletic

them to obtain enjoyment and relaxation from their experiences, a major aim in women's sports.

Girls all over the campus, entered into intramurals. Under a new system started this year, a Pan-Hellenic team made up of the girls living in sorority houses which replaced the nine individual sorority teams entered into competition with the individual dormitories. Many laughs and thrills came from the Jefferson Gymnasium as hot competition got underway for the intramural trophy, which is awarded to the team with the most points accumulated throughout the year. Supporting the favorite team was an excellent excuse for abandoning the books.

INTRAMURAL REPRESENTATIVES

First Row: Heslin, Miss Pulley, Hamilton. Second Row: Gilliam, Roach, Layne, Engram, Fisher.





Hockey Team Practice



Orchesis Workout

Association

As soon as a woman enters William and Mary, she automatically becomes a member of the W.A.A. This entitles her to play varsity or intramural sports as she chooses. The W.A.A. is governed by the Joint Committee, a group composed of faculty and student members, whose duty is to take care of all financial matters, determine policies of the association and exercise supervision over all its departments.

Presiding over the W.A.A. this year was Mary Talmadge, an efficient executive and capable athlete. Working with Mary on the Joint Committee were Ginny Wachob, Jane Boorman, Kathy Hamilton, and Hloy Patsalides.



Lacross Practice

Faculty team joins the fun



Right down the alley





HOCKEY TEAM

Left to right: Patsalides, Keaton, Short, Williams, Callahan, Thomas, Haynie, Brink, Pelk, Clark, Miss Stoerker, Robinson, Miss Matz, Atkinson, Wenger, Gale, Carr, Albiez, Diamanti, Schrader, Dickinson, Grubbs, Hite, Cooke.

The Squaws this season were coached by Miss Matz and Miss Stoerker in hockey. Opposing them were Westhampton, Roanoke, Longwood and Little Colonels. Returning Squaws were captain Joanne Robinson, Linda Schrader, Hloy Patsalides, and Hil Albiez. In the Tidewater Tournament seven girls and one substitute on the Tidewater second team were chosen from William and Mary and they went to the Southeastern Tournament.

Despite a poor record, the Squaws gained much experience in basketball this season. Judy Fruland, Captain, June Roberts, and Evelyn Avery were returning veterans.

Trips were made to Sweetbriar, Westhampton, and Longwood, while Ursinus, R.P.I., and Notre Dame were met on the home court.

In the spring, the Squaws turned to Lacrosse with Cammie Dav, Gretchen Grunenfelder, Judy Short, and Manu Layne returning members. They met competition from Westhampton, Sweetbriar, Hollins, and Longwood. In the Virginia Women's Lacrosse Tournament, they met Southern Seminary.

Also in the spring, the women's tennis team engaged against Sweetbriar, Westhampton, Swarthmore, R.P.I.,

BASKETBALL TEAM

First Row: Diamanti, Carr, Divers, English. Second Row: Upton, Broach, Briscoe, Engram, Roberts, Fruland, Griggs, Gaffney, Avery, Gale, Margolf. Third Row: Bird, Miss Matz, Thomas, Roland, Layne, E. Horrocks, Carlson, Knight, Miss Barksdale, Grubbs.



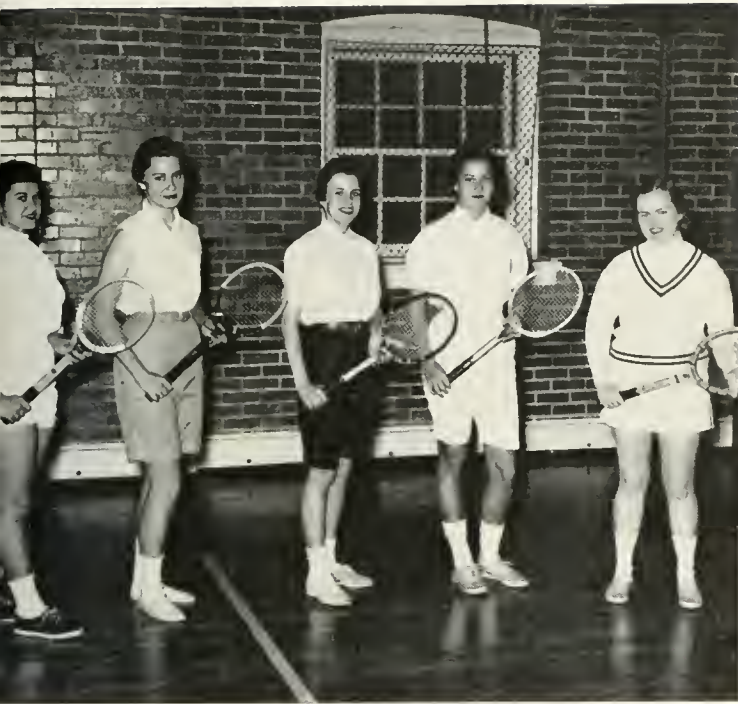

VARSITY TENNIS TEAM
 Harford, Tolley, Mapp, Dunn, Charbonnet.

Longwood, Notre Dame and Charlottesville Farmington Club besides playing in the Middle Atlantic States Tournament. Veterans returning were Jan Charbonnet, Lynn Miller, Eve Mapp, Charlotte Tolley, Jean Dunn, and Adel Harford.

With one returning player, Cai Rebman, the Squaws in fencing met Goucher, Madison, Tri Weapon and International Center. Fencing were Barbara Churchman, Mona Weir, Patricia Griffin, Sandra Webber, and Shirley Noel.

Lacrosse comes with spring



Women's Varsity

Fencing Practice



VARSITY FENCING
 Griffin, Noel, Rebman, Webber, Weir, Churchman



KATHY HAMILTON
Student Head of Intramurals



Brown Dorm Champs

Women's

Anyone for tennis! This sport, under the managership of Pat King, launched the Intramural season for the women students of William and Mary. Though a little hampered by the weather, Brown came in first, Chandler in second and Pan-Hellenic in third. The second teams of those dorms place in the same order.

Churning the water to come in first in the swimming intramurals was Barrett, while Jefferson came in second and Ludwell 400 third. Bunkie Crooker was the student manager.

Archery was managed by Sandie Longfellow, badminton was under Pat Fendley's management, Cai Rebman

managed fencing, ping-pong was under Mary Lou Hunt, and hockey was co-managed by Hil Albiez and Joan English. These sports were conducted for individual intramural points. Also in this category was the bowling tournament under Pat Clark's management. The women entered the National Intercollegiate Telegraphic Bowling Tournament three times.

Basketball managers, Yvonne Beattie and Lucy Chrisman, set up a round-robin tournament with Barrett emerging victorious and Jefferson in second. The Pan-Hellenic team and Chandler were tied for third place.

Barrett wins swimming intramurals



Barrett wins again with basketball





Vanessa gets the ball



Bowling intramurals

Intramurals

Adding spice to the competition was a faculty team headed by Miss Pulley.

Hloy Patsalides managed the volleyball tournament this spring. Again there was a round-robin tournament with lots of competition as all dorms vied for top honors.

Judy Fruland and Marty Fisher were co-managers for the soft ball tourney. This sport was the deciding factor in the tight competition for the winning cups.

Miss Pulley was faculty head of Intramural Sports this season and was assisted by Kathy Hamilton, student head, and the dormitory intramural representatives.



Basketball Practice

Volleyball



Bulls eye?





First Row: Woods, Thomas, Oakerson, Cromwell, Vakos, Brown. Second Row: Greene, Washburn, Willey, Edge, Shelby, Wandell.

Orchesis

Top, Officers: Oakerson, Cromwell, Thomas, Miss Warren.
Bottom: The dancers practice.



OFFICERS

DIANE OAKERSON	<i>President</i>
SANDY CROMWELL	<i>Vice-President</i>
KAREN THOMAS	<i>Secretary-Treasurer</i>
MISS GLADYS WARREN	<i>Director</i>

Orchesis, the modern dance group of William and Mary, provides a means through which students may further their interest in the dance on a more advanced level than offered in the gym classes. Early in the fall the group held tryouts for new members. Prior to the tryouts they presented a number of dances selected from the concert of the previous year for the prospective members. The following week a reception was held for the new members at the home of Miss Gladys Warren, the faculty director.

Throughout the year, the club's meetings were devoted to preparation for their annual concert which was presented in April. The dances composing the concert were directed, choreographed and danced by the members of orchesis. Following no central theme, the concert contained suites of dances falling under three main sections: ballads, pre-classical music and poetry. For the first time the club drew from the gym classes those non-members who showed outstanding ability. Several of the dances were duo numbers while several members starred in solo numbers.

In attempting to form in its members a sense of appreciation of dance as an art form, Orchesis provides valuable experience in the development of their abilities in, and feeling for the dance.



First Row: Welch, Boaz, Hogge, Fowler, Skelly, Briggs, Bowman. Second Row: Reams, Hansharger, Talmage, Linton, Rannells, Watson, Griffin, Evans, Davis. Third Row: Wentworth, Marr, Knight, Peters, King, Smith, Wilhelmi, Horton, Holcomb. Fourth Row: Harrison, Shaffer, Skeets, Hill, Ingram, Simmons, Coughlin, Heslin, Powell, Day.

Mermettes

Mermettes is an organization composed of women students chosen for their interest in, and ability for, swimming. Tryouts are held in the Fall, at which time the new members are selected. Then the members begin practicing. They practice all year to perfect the water show which they present each March.

Not only do the girls practice for months working with water skills and synchronized swimming, but they also plan the entire show themselves. It takes a great deal of practice and patience to learn to work together in the water, and the cooperation of each girl is essential. The girls, in this manner, learn to put together a show from beginning to end. They become acquainted with the ways and means of lighting a water show and the techniques involved in nautigraphing each number.

This year's show had "Seasons" as its theme. The girls performed various numbers associating different seasons of the year with each ballet scheme and reflecting the mood each season seemed to suggest. Beginning with a number representing summer, the Mermettes swam through the calendar of seasons in one of the most enjoyable shows in Mermette history.

The assistance rendered by the newly established technical crew was invaluable. These non-swimming Mermette members took charge of backdrops, lighting, props, and costumes for the show.

The officers are Sue Davis, President; Dorsey Hill, Water Show Director; Barbara Holcomb, Secretary-Treasurer. Miss Marion Stoeker was the Faculty Advisor.

Top, Officers: Miss Stoeker, Hill, Davis, Holcomb. Bottom: A smooth swimming group.





Left to Right: A. Matthews, J. Herring, J. Hutton, A. Perry, K. Wirth, B. Camp, F. Jones, In Center: T. Cochran.

The Cheerleaders

Seated: P. King, K. Thomas. Standing: T. Cochran.



Pep rallies on College Corner, bonfires, and snake-dances were led by the Cheerleaders to promote school spirit and support by the students for the football and basketball teams. Led by Captain Tim Cochran, the cheerleaders did a magnificent job of keeping spirits high. They cheered at all the home football games and at four away games: Army, Rutgers, Navy, and Virginia Military Institute. Added to their strenuous duties was the planning of half-time entertainment, which was always a success. The squad also led the stands in cheers and yells at most of the basketball games.

Try-outs are held each spring in order to make replacements for the graduating members. Although at present the squad itself holds these tryouts and makes the final choice, they feel that a more fair and impartial judging could be held by a faculty committee. This year the cheerleaders will lose all four of the girls, one of whom—Kay Wirth—is a four-year member.

This year's team was composed of Captain Tim Cochran, Kay Wirth, Alice Matthews, Jane Hutton, Faye Jones, Tom Hamilton, Jack Herring, Art Perry, and Bruiser Camp. The Indian Squaws were Pat King and Karen Thomas. John Hart was the Indian Chief. The Chief had been a part of the squad in previous years, but had not been seen by the students recently.

The Varsity Club, under the leadership of its president, Jack Yohe, expanded in 1956-57 and has taken its place among the more important and thriving organizations on the William and Mary campus.

The club, founded in 1914, is composed solely of boys who have won their varsity letters in any college-sanctioned intercollegiate sport, and had over fifty members this year, with every team represented in the membership. Its purpose is to further the interests of athletics, to promote sportsman-like conduct on and off the campus and to encourage intramural athletics in the college.

The past year has been an active one for Varsity Club members. Following the Richmond-William and Mary game on Thanksgiving Day they threw a football party in Richmond attended both by the members and numerous alumni who attended the game. They sponsored top events during the basketball season with their annual selection of a basketball queen and a basketball dance. Spring found them at a beach party at Yorktown.

Among the Varsity Club's plans for the coming year is an attempt to obtain its own room in which to hold meetings and recreation as soon as possible.

Officers for the year were Jack Yohe, President; Ray Chiesa, Vice-President; Don Dew, Secretary; Mike Miller, Treasurer, and Pete Kalison, Historian.



Officers: D. Dew, J. Yohe, M. Miller, R. Chiesa.

Varsity Club

First Row: Jack Yohe. Second Row: Mook and Dew. Third Row: Hardage, Dixon, Chiesa, Hicks. Fourth Row: Schuster, Cardamone, Sanner, Fillman, Miller, Stringer. Fifth Row: Engelken, Sidwell, Brown, Hock, Rush, McNair. Last Row: Perry, Kaplan, Colclough, Varga, Cornell, Aucamp, Richardson, Youngblade.



Classes





The Class Officers



Pat King, Bob Burchette, Tom Lightner, Betsy Stafford.

JUNIOR CLASS

THOMAS LIGHTNER*President*

ROBERT BURCHETTE*Vice President*

PATRICIA KING*Secretary-Treasurer*

BETSY STAFFORD*Historian*



William Ryan, Jan Heykoop, Gail Jordan, Nancy Simmons.

SOPHOMORE CLASS

FRESHMAN CLASS

JAN HEYKOOP*President*

WARREN JOBLIN*President*

WILLIAM RYAN*Vice President*

THOMAS FOSTER*Vice President*

NANCY SIMMONS*Secretary-Treasurer*

NANCY LEE HANSON*Secretary-Treasurer*

GAIL JORDAN*Historian*

KATHLEEN FITZGERALD*Historian*

Warren Joblin, Nancy Lee Hanson, Tom Foster, Kathy Fitzgerald.



First Row:

NORMA ADAMS, Arlington; Mathematics; Phi Mu.

SUZANNE AIKMAN, Norfolk; Government; Phi Mu.

HILDEGARDE ALBIEZ, Bridgeton, New Jersey; Education; Kappa Kappa Gamma.

MICHAEL D. ALEMBIK, Portsmouth; Business Administration; Pi Lambda Phi.

PATRICIA AMOLE, Roanoke; English; Pi Beta Phi.

SALLY APPEGATE, Trenton, New Jersey; Mathematics; Gamma Phi Beta.

JANE ASHURN, Alexandria; Psychology; Kappa Delta.

CATHERINE BACHE, Richmond; Government.

Juniors



Second Row:

BETSY BAKER, Hamilton, Ohio; Chemistry; Kappa Alpha Theta.

ALAN BARR, Arlington; Business Administration.

CHARLENE BAUMBACH, Arlington; History; Gamma Phi Beta.

YVONNE BEATTIE, Arlington; Business; Gamma Phi Beta.

MARY BERG, Munster, Indiana; Business Administration.

CAROLYN SUE BERNARD, Norfolk; Sociology; Kappa Kappa Gamma.

IRV BLACHER, Englewood, New Jersey; Economics; Phi Kappa Tau.

BERI D. BOLT, Dublin; Economics; Phi Gamma Delta.

Third Row:

HOYT BONNER, JR., Kenilworth, Illinois; Mathematics; Sigma Nu.

ELIZABETH BOWMAN, Warrenton; History; Kappa Alpha Theta.

BETTY BOWSER, Roanoke; Education; Gamma Phi Beta.

MARY ANN BREESE, Stanton, Tennessee; English; Kappa Kappa Gamma.

JACK BRENDEL, Tarrentum, Pennsylvania; Government; Pi Kappa Alpha.

CYNTHIA BROOKER, Westwood, New Jersey; Spanish; Pi Beta Phi.

MARGARET BROOKS, Suffolk; Government; Phi Mu.

ROBERT BURCHETTE, Richmond; Psychology; Lambda Chi Alpha.

First Row:

- CYNTHIA BURDON, Clarks Green, Pennsylvania; Economics.
- BEVERLEY BURGESS, Norfolk; French; Alpha Chi Omega.
- DAVID CAMP, Brookside, New Jersey; Business; Lambda Chi Alpha.
- ELIZABETH CAMPBELL, Richmond; Sociology.
- JOSEPH CARDAMONE, Lock Haven, Pennsylvania; Business Administration; Sigma Alpha Epsilon.
- WILLIAM CARTER, Richmond; Economics; Sigma Alpha Epsilon.
- BETTY CARROLL, Norfolk; Sociology; Pi Beta Phi.
- ROGER CHAPMAN, Arlington; Forestry; Sigma Nu.



Ain't love grand!

Second Row:

- CAROLE CIASE, Amcon, Canal Zone; Education.
- JOHN CHEWNING, Fredericksburg; History.
- LUCY CHRISMAN, Endicott, New York; History.
- BARBARA CHURCHMAN, Mendenhall, Pennsylvania; Sociology.
- PATSY JANE CLARK, Richmond; Education; Chi Omega.
- PETER CLARK, Cincinnati, Ohio; Fine Arts.
- RICHARD CLAY, Norfolk; Business Administration; Sigma Alpha Epsilon.
- THOMAS COCHRAN, Dallas, Texas; Economics; Kappa Sigma.

Third Row:

- DONNA COLE, Catonsville, Maryland; Biology.
- GEORGE CONGER, Cranford, New Jersey; Psychology; Lambda Chi Alpha.
- EDWARD CONNOR, Arlington; Pre-Law; Sigma Pi.
- HAROLD CORNELL, New Rochelle, New York; Accounting; Sigma Alpha Epsilon.
- VIRGINIA COOMES, Abingdon; Sociology; Chi Omega.
- PHILLIP COVINGTON, Lynchburg; Marketing.
- PEGGY LEE COWIE, St. Louis, Missouri; Economics; Kappa Alpha Theta.
- FRANK COX, Warwick; Psychology.

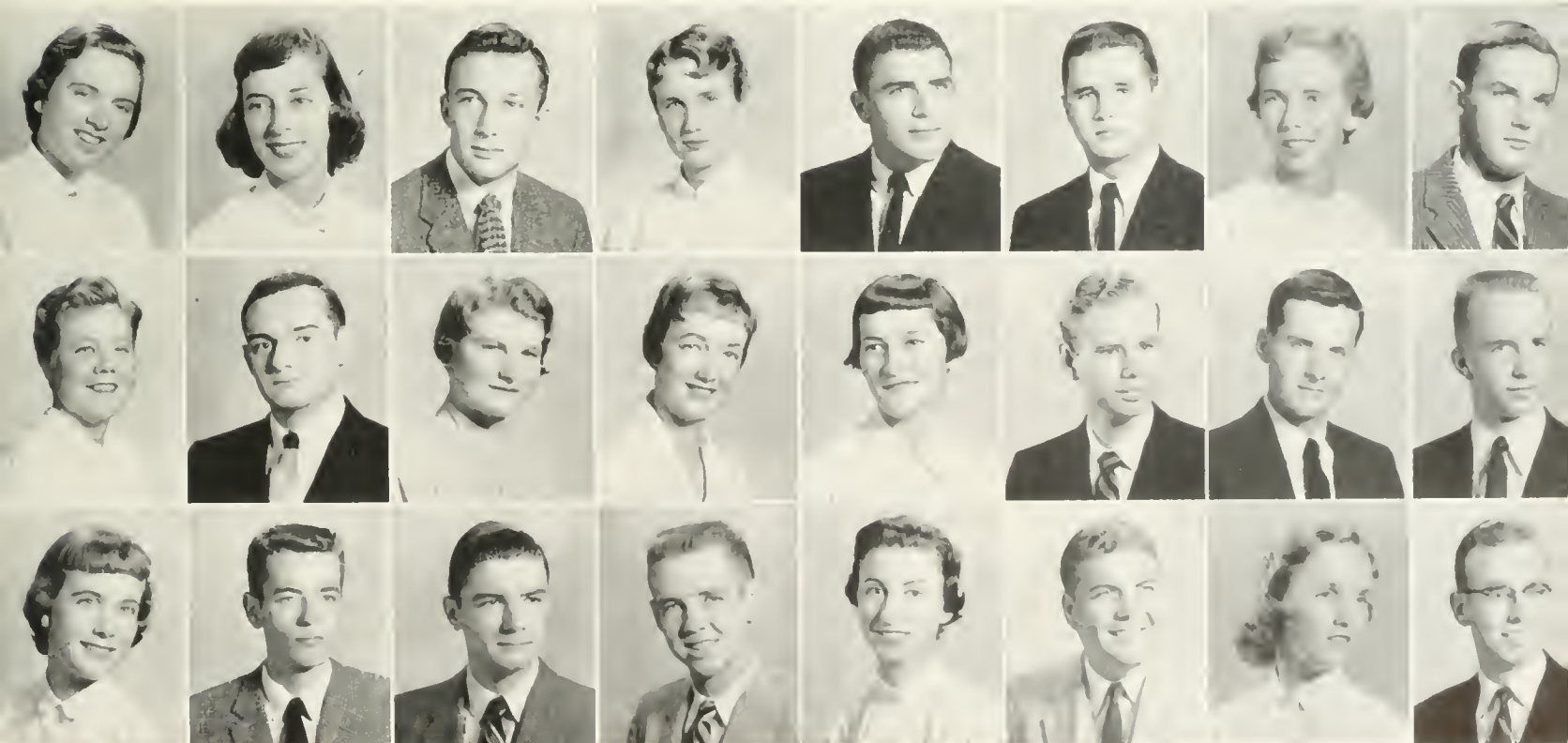

Juniors

First Row:

LORRAINE COX, Virginia Beach; Education; Alpha Chi Omega.

RUTH COX, Springfield, Pennsylvania; History.

PAIGE CUBBISON, Guatemala, Guatemala; History.

SUE DAVIS, Wise; English; Chi Omega.

CAROLYN DAY, Hampton; Fine Arts; Kappa Alpha Theta.

JANET DAY, Arlington; French; Alpha Chi Omega.

LINDA DEAN, Arlington; History.

RICHARD DEWALD, Manassas; Economics; Kappa Sigma.



Second Row:

ELLEN DIETRICH, Fort Eustis; Sociology; Kappa Delta.

JEFFREY DIXON, Rye, New York; Government; Lambda Chi Alpha.

BARBARA DOAN, Fort Monroe; English; Delta Delta Delta.

ROBERT DOUGHTIE, Ridgewood, New Jersey; Philosophy; Sigma Pi.

DORIS DULIN, Arlington; Sociology; Delta Delta Delta.

MARY DUNHAM, Saltville; Mathematics; Chi Omega.

MARY DYFKMAN, Arlington; Mathematics; Pi Beta Phi.

DOROTHY DYER, Norfolk, Connecticut; Psychology; Kappa Alpha Theta.

Third Row:

ALICE ECK, Struthers, Ohio; Education.

HELEN ENGLISH, Arlington; English; Alpha Chi Omega.

ELIZABETH EVANS, Alexandria; Psychology.

MARY LOU FANSHAW, Norfolk; Education.

NANCY FEHN, Basking Ridge, New Jersey; Sociology; Gamma Phi Beta.

WALTER FILLMAN, Pottstown, Pennsylvania; Economics; Phi Kappa Tau.

BRUCE FINCH, Richmond; Sociology; Pi Kappa Alpha.

VIRGINIA FLESHMAN, Rainelle, West Virginia; Music; Alpha Chi Omega.

First Row:

- MARY B. FOOKS, Fort Monroe; English; Kappa Kappa Gamma.
 SUZANNE FREULER, Beaufort, South Carolina; Sociology; Phi Mu.
 FRANCES FROST, Roanoke; Government.
 DIANE FURBEE, Portsmouth; Chemistry; Phi Mu.
 POLLY GEIL, Harrisonburg; Biology; Phi Mu.
 FREDERICK GIBBS, Canton, Ohio; Philosophy; Lambda Chi Alpha.
 ARTHUR GINGOLD, Jackson Heights, New York; Accounting; Phi Kappa Tau.
 BERNARD GOLDSTEIN, Galax; Accounting; Pi Lambda Phi.

Second Row:

- JOHN GRAHAM, Bloomfield Hills, Michigan; Jurisprudence; Phi Kappa Tau.
 DENYS GRANT, Norfolk; Mathematics; Kappa Alpha Order.
 LOUISE GREEN, Roanoke; History; Gamma Phi Beta.
 GRETCHEN GRUNENFELDER, New York, New York; Mathematics; Kappa Kappa Gamma.
 WILLIAM HAMBLER, Cambridge, Maryland; Philosophy; Sigma Pi.
 ROBERT HARDAGE, Alexandria; Physical Education; Sigma Alpha Epsilon.
 JOHN HERRING, Suffolk; Accounting; Kappa Alpha Order.
 WILEY HERRING, Roanoke; Pre-Medicine; Lambda Chi Alpha.



Making his point?

Third Row:

- PAULA HESLIN, Ashburnham, Massachusetts; History; Alpha Chi Omega.
 BARBARA HICKMAN, Arlington; Sociology; Alpha Chi Omega.
 LLOYD HICKS, Hampton; Fine Arts; Sigma Alpha Epsilon.
 PAUL HIGH, Arlington; Mathematics; Kappa Sigma.
 BARRY HILL, South Sudbury, Massachusetts; History; Pi Kappa Alpha.
 NEIL HOCK, Norfolk; Accounting; Sigma Alpha Epsilon.
 BARBARA HOLCOMB, Akron, Ohio; Fine Arts; Kappa Kappa Gamma.
 THOMAS HORTON, Newport News; Government; Pi Lambda Phi.



First Row:

- ELEANOR HOUSE, Trenton, New Jersey; English; Phi Mu.
KEREN HOWARD, New Orleans, Louisiana; History.
THEODORE HUNNICUTT, Newport News; Kappa Alpha Order.
ELLEN ANNE HUNTER, Portsmouth; Music Education; Kappa Kappa Gamma.
GEORGE HURT, JR., Blackstone; Mathematics; Kappa Alpha Order.
MARY HUTCHESON, Boydon; English; Pi Beta Phi.
MERRITT TERLEY, Passaic, New Jersey; Philosophy.
THOMAS ISRAEL, Laurel, Maryland; Music; Phi Kappa Tau.

Juniors



Second Row:

- JO JACOBSON, Richmond; Psychology; Gamma Phi Beta.
RICHARD JARMAN, Arlington; Secondary Education.
LOIS JENNER, South Duxbury, Massachusetts; English; Gamma Phi Beta.
BEVERLY JOHNSON, Buckroe Beach; Business Administration; Lambda Chi Alpha.
POLLY JOHNSON, Chuckatuck; Accounting; Kappa Alpha Theta.
ELLEN JOHNSTON, Washington, D.C.; Fine Arts; Kappa Delta.
CAROLYN JORDAN, Meadowbrook, Pennsylvania; Psychology; Pi Beta Phi.
RITA KALIS, Portsmouth; Sociology.

Third Row:

- BETTY JANE KEEL, Portsmouth; Mathematics.
RAYMOND KELL, West Chester, Pennsylvania; Business; Kappa Alpha Order.
VIRGINIA KENDALL, Southampton, New York; English; Delta Delta Delta.
WILLIAM KENNEDY, Glendora, California; History; Pi Kappa Alpha.
BETTY LEE KENNY, Richmond; Fine Arts.
JOHN KERR, Montclair, New Jersey; Pre-Law.
MARY ANN KILLMON, Craddockville; Sociology; Phi Mu.
PATRICIA KING, Indian Head, Maryland; Mathematics; Pi Beta Phi.

First Row:

- GEORGE KVASNICKA, Petersburg; Psychology.
- FRANK LANE, Coral Gables, Florida; Government; Sigma Pi.
- WILLIAM LANE, New Platz, New York; Government; Lambda Chi Alpha.
- ARLENE LAURENT, Rahway, New Jersey; Education; Gamma Phi Beta.
- JAMES LAYNE, Beaumont; Pre-Engineering; Pi Kappa Alpha.
- JOHN LEFFEL, Roanoke; Education; Lambda Chi Alpha.
- ANN LEWIS, Edgewood, Rhode Island; Education.
- GARETH LEWIS, Butler, Pennsylvania; Economics; Pi Lambda Phi.



On the auction block

Second Row:

- WALTER LEYLAND, Hampton; Physics; Pi Kappa Alpha.
- MARGITA LICIS, Bon Air; Chemistry; Gamma Phi Beta.
- THOMAS LIGHTNER, Gainesville; Economics; Theta Delta Chi.
- LINA LINTON, Camp Hill, Pennsylvania; Education; Chi Omega.
- SANDRA LONGFELLOW, Winston-Salem, North Carolina; Mathematics; Chi Omega.
- NICKY MACY, Charlotte, North Carolina; Education; Chi Omega.
- JOHN MAKARCZYK, Stratford, Connecticut; Mathematics; Sigma Nu.
- EVE MAPP, Machipongo; Elementary Education; Delta Delta Delta.

Third Row:

- NORMA MARSHALL, Arlington; English.
- RAYMOND MASON, Bethlehem, Pennsylvania; Economics; Sigma Alpha Epsilon.
- JANE ANNE MATHIES, Greeneville, Tennessee; English; Chi Omega.
- NAN MAURER, Arlington; Education; Delta Delta Delta.
- LAWRENCE McCARTHY, Summit, New Jersey; Sociology; Sigma Nu.
- WILLIAM McCRAY, West Point; Business; Sigma Pi.
- CELIA McKETHAN, Brooksville, Florida; Education; Chi Omega.
- CARL MERRILL, Washington, D.C.; Pre-Medicine; Pi Lambda Phi.

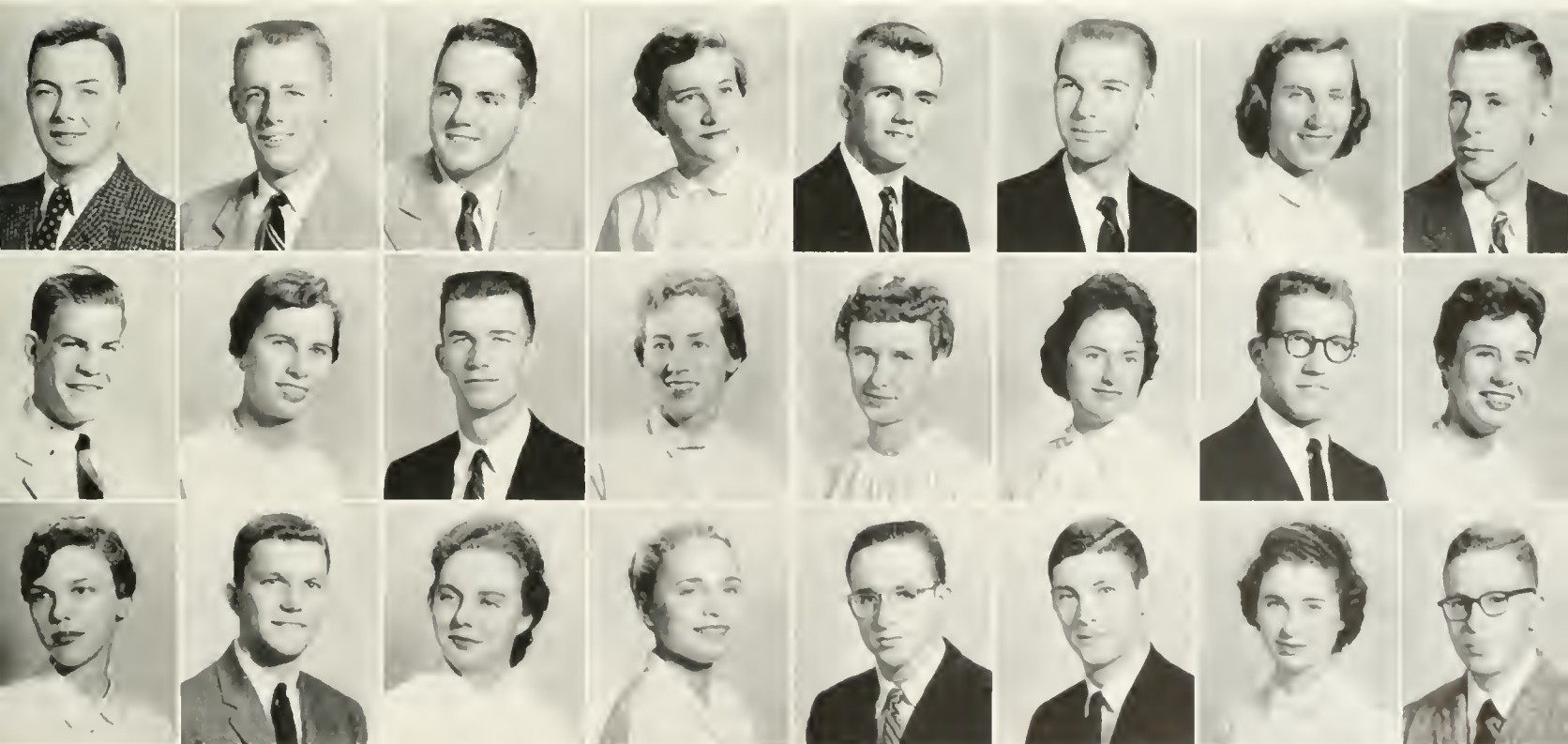

First Row:

ELIZABETH ANN MEYER, Roanoke; Pre-Medicine; Delta Delta Delta.

ALAN MILLER, Brooklyn, New York; Jurisprudence; Pi Lambda Phi.

WILLIAM MITCHELL, Vero Beach, Florida; Economics; Theta Delta Chi.

SOLLACE MOLINEUX, Metuchen, New Jersey; Mathematics; Kappa Kappa Gamma.

DIANE MONTAGUE, Arlington; French; Delta Delta Delta.

SIDNEY MOOK, Hamden, Connecticut; Physics.

EDWARD MOONEY, Winsted, Connecticut; Mathematics; Sigma Pi.

GAIL MORGAN, Norfolk; English; Delta Delta Delta.

Juniors



Second Row:

BRUCE MORTON, Norfolk; Sociology; Gamma Phi Beta.

JOHN MORTON, New Orleans, Louisiana; Fine Arts; Kappa Alpha Order.

NANCY MOWLDS, Pittsburgh, Pennsylvania; Philosophy; Delta Delta Delta.

MARGARET MULLINS, Highland Springs; Government; Delta Delta Delta.

MARSHA MURPHY, Norfolk; French; Alpha Chi Omega.

VIRGINIA NEELD, Trenton, New Jersey; Education; Kappa Delta.

PETER NEUFELD, New York, New York; Fine Arts; Pi Lambda Phi.

STEPHENS NEWELL, Lightfoot; Physics; Pi Delta Kappa.

Third Row:

SHIRLEY NOELL, Alexandria; Psychology; Gamma Phi Beta.

CLYDE NORDSTROM, Exmore; Business Administration; Kappa Alpha Order.

CAROL NORSTROM, Arlington; Spanish.

RALPH NORTHROP, Arlington; Chemistry.

NANCY NORTON, Langley Air Force Base; Education; Kappa Delta.

BETTY JOYCE NUNN, Williamsburg; Government; Alpha Chi Omega.

NANCY OBERT, Brooklyn, New York; English.

PAT O'CONNELL, Alexandria; Education.

First Row:

- GEORGE OFELT, McLean; Physics; Lambda Chi Alpha.
- JOAN OREN, Long Beach, California; History; Kappa Alpha Theta.
- IRVIN ORNDUFF, Abingdon; Education.
- ALICE OSBORN, Falls Church; Elementary Education; Gamma Phi Beta.
- SIDNEY PAULS, Poquoson; Economics; Sigma Alpha Epsilon.
- RICHARD PEAKE, Norfolk; Music.
- JUDY PENNEL, Youngstown, Ohio; Education.
- ALICE PERRY, Williamsburg; English.



What is it?

Second Row:

- ARTHUR PERRY, Jacksonville, Florida; Economics; Kappa Sigma.
- F. S. COLBURN PERRY, Shaker Heights, Ohio; Mathematics; Sigma Pi.
- RUTH PETERSON, Sayville, New York; Education; Kappa Alpha Theta.
- CAROLYN PHILLIPS, Richmond; Mathematics; Kappa Alpha Theta.
- SAM PHILLIPS, Warwick; Business Administration.
- JEANNE POLIZOS, Norfolk; Education.
- JOHN POPULAR, Williamsburg; Economics; Phi Gamma Delta.
- ALTA FRANKIE POWELL, Richmond; Education.

Third Row:

- ANDREW POWELL, Sao Paulo, Brazil; Economics.
- ANN POWELL, Richmond; Economics; Pi Beta Phi.
- DAVID POWELL, Staunton; History.
- MALVERN POWELL, Newport News; Economics; Pi Kappa Alpha.
- WAYNE PUMPIREY, Vienna; Economics.
- BOBBIE RAMSEY, Rocky Mount; Education; Delta Delta Delta.
- LAWRENCE ROESEN; Portsmouth; Accounting; Pi Lambda Phi.
- JAMES ROSENBAUM, Salisbury, North Carolina; Economics; Sigma Alpha Epsilon.



Juniors

First Row:

GEORGE ROYER, Williamsport, Pennsylvania; Pre-Medicine; Phi Kappa Tau.

WILLIAM RUSH, Perkasi, Pennsylvania; Mathematics; Lambda Chi Alpha.

DIXIE BELLE RUSSELL, Parksley; Sociology; Gamma Phi Beta.

WARREN RUTLEDGE, New Canaan, Connecticut; Mathematics; Kappa Alpha Order.

CYNTHIA SANBORN, South Miami, Florida; Spanish; Kappa Kappa Gamma.

JAY SANNER, Robinson, Pennsylvania; Chemistry; Sigma Alpha Epsilon.

BARBARA SAUNDERS, Shelbyville, Tennessee; English; Kappa Alpha Theta.

SIDNEY SAUNDERS, Waynesboro; Education; Chi Omega.



Second Row:

CAROLYN SCHEFLE, Arlington; Education; Delta Delta Delta.

MARJORY SCHOONOVER, Kensington, Maryland; Education; Alpha Chi Omega.

LINDA SCHRADER, Haddonfield, New Jersey; Psychology; Alpha Chi Omega.

GEORGE SCOVILLE, Arlington; Chemistry; Phi Kappa Tau.

GRETCHEN SEDAM, Richmond; Government; Alpha Chi Omega.

MARY ALEESE SHAW, Arlington; Government; Delta Delta Delta.

CHARLES SHELDON, Williamsburg; Pre-Law; Pi Kappa Alpha.

DAVID SHEPARDSON, Pittsfield, Massachusetts; Accounting; Phi Kappa Tau.

Third Row:

ALAN SHERMAN, Marshfield, Massachusetts; Business Administration; Theta Delta Chi.

JAMES SHUSTER, Homer City, Pennsylvania; Chemistry.

BARBARA SKAGGS, Fort Monroe; History; Kappa Alpha Theta.

DONALD SMITH, Portsmouth; English; Phi Kappa Tau.

MELISSA SMITH, Brewster, New York; History; Alpha Chi Omega.

SALLY SMITH, Arlington; Sociology; Gamma Phi Beta.

BARBARA SPAIGHT, Colonial Heights; Accounting.

POLLYANN STADEL, Reedsburg, Wisconsin; Elementary Education; Kappa Alpha Theta.

First Row:

BETSY STAFFORD, Pearisburg; Sociology; Chi Omega.
 BARBARA STANFORD, Altadena, California; Education.
 BARBARA STANTON, Arlington; Fine Arts; Gamma Phi Beta.
 BRUCE STEWART, Lancaster, Pennsylvania; English; Kappa Delta.
 WILLIAM STONE, Arlington; Economics.
 VINCENT STONEMAN, Hillsville; Pre-Medicine; Pi Kappa Alpha.
 NORMA ANNE TAYLOR, Norfolk; History; Alpha Chi Omega.
 BARBARA TEAGARDEN, Arlington; Business Administration; Phi Mu.

Second Row:

ROBERT THOMAS, Harrisburg, Pennsylvania; Fine Arts; Theta Delta Chi.
 JULIE VAKOS, Virginia Beach; Business Administration; Pi Beta Phi.
 JEAN VENTURA, Portsmouth; Fine Arts; Chi Omega.
 CLARE VINCENT, Neshanic Station, New Jersey; Fine Arts.
 VIRGINIA WACHOB, Mount Lebanon, Pennsylvania; Sociology; Pi Beta Phi.
 ANN WALKER, Norfolk; English; Pi Beta Phi.
 JAN WALKER, Cincinnati, Ohio; Music.
 KENT WATKINS, Centralia, Illinois; Political Science; Theta Delta Chi.

Third Row:

JUDITH WATTS, Warwick; History; Kappa Delta.
 ALICE WEIR, Stafford; Education.
 JOHN WESTON, Fitchburg, Massachusetts; History; Pi Lambda Phi.
 DAVID WESTON, Staunton; Fine Arts.
 CAROLE WESTPHAL, Hampton; Mathematics; Chi Omega.
 MARGARET WILLHIDE, Roanoke; Chemistry.
 BEVERLY WILSON, Hillsboro, Ohio; History; Kappa Alpha Theta.



Goose-stepping Piper

JACQUELINE WILSON, Fort Clayton, Canal Zone; Fine Arts; Kappa Kappa Gamma.

Fourth Row:

MARY ALICE WINDLE, Purcellville; History.
 BEVERLY WINFIELD, Stony Creek; English.
 KENNETH WONG, Montreal, Quebec, Canada; Pre-Engineering; Pi Lambda Phi.
 NORMAN WONG, Petersburg; Pre-Engineering; Pi Lambda Phi.
 CHARLES WOOD, Arlington; Economics; Kappa Sigma.
 SYBIL WRENN, Charlotte, North Carolina; Music Education.
 JEAN ZWICKER, San Francisco, California; Education; Delta Delta Delta.



Sophomores

First Row:

DIANE AHNFELDT, Las Cruces, New Mexico; Spanish; Pi Beta Phi.

ANNE ALDERMAN, Arlington; Education; Phi Mu.

RUTH ANN ALDERSON, Brookside, New Jersey; Mathematics.

BARBARA ALEXANDER, Richmond; French; Alpha Chi Omega.

JAMES ALITZER, Grundy; Government; Kappa Alpha Order.

Second Row:

CARY ANDERSON, Williamsburg; Chemistry; Phi Kappa Tau.

CARL ARCHER, Jenkintown, Pennsylvania; Business Administration; Kappa Alpha.

MARY EDITH ARNQUIST, Glenwood City, Wisconsin; Nursing; Gamma Phi Beta.

EVELYN AVERY, Mechanicsville; Education.

PATRICIA AYRES, Wellesley Hills, Massachusetts; French.

Third Row:

DAVID BABCOCK, Freeport, Illinois; Mathematics.

STEPHEN BABCOCK, Freeport, Illinois; Anthropology; Alpha Delta Phi.

ROBERT BAILEY, Arlington; Chemistry.

DENO BALTAS, Williamsburg; Jurisprudence; Kappa Sigma.

HARRY BARNHART, Boones Mill; Government; Lambda Chi Alpha.

Fourth Row:

GAY BARNES, Shenandoah; Education; Gamma Phi Beta.

CLIFFORD BECKER, Brooklyn, New York; Chemistry; Pi Lambda Phi.

BARCLAY BELL, Alexandria; Education; Kappa Kappa Gamma.

MARGARET BENNETT, Norfolk; Education.

STUART BENNETT, Norfolk; Accounting; Sigma Alpha Epsilon.

No 8:00 o'clocks, please!





First Row:

JOANNA BIDWELL, Milan; Michigan; Business Administration; Alpha Chi Omega.
 DOROTHY BIRD, Wytheville; Education; Chi Omega.
 HUGH BLACKWELL, Hampton; Pre-Engineering.
 CAROLIN BLOXSOM, Norfolk; Sociology.
 JANE BOORMAN, Wayne, Pennsylvania; Sociology; Pi Beta Phi.
 BARBARA BRANT, Norfolk; Philosophy; Kappa Alpha Theta.
 DAVID BROCKWAY, Rochester, New York; Jurisprudence; Theta Delta Chi.
 ANN BROWN, Roanoke; English.
 BETTYE BROWN, Tabb; Psychology.

Second Row:

ROBERT BROWN, Hampton; Physical Education; Sigma Alpha Epsilon.
 BOLEYN BROWNLEE, Portsmouth; Music; Kappa Delta.
 KATHIRYN BRUBAKER, Luray; Sociology; Pi Beta Phi.
 ROBERT BURG, Red Lion, Pennsylvania; Chemistry; Lambda Chi Alpha.
 JUNIUS CAMP, JR., Ivor; Government; Kappa Sigma.
 DAVID CAMPANA, Brookline, Massachusetts; Mathematics.
 JUDY CARLING, Murray Hill, New Jersey; French; Kappa Alpha Theta.
 SUSAN CARPENTER, Arlington; French; Alpha Chi Omega.
 NANCY CARPER, Richmond; Education; Alpha Chi Omega.

Third Row:

BARBARA CARTER, Hopewell; Mathematics; Gamma Phi Beta.
 BARBARA CASSADY, Charlottesville; French; Gamma Phi Beta.
 EMIL CEKEDA, Durham, North Carolina; Pre-Medicine; Sigma Pi.
 JAMES CHALLENGER, Petersburg; Fine Arts.
 BARBARA CHANDLER, Hampton; Mathematics; Alpha Chi Omega.
 RONEY CHESSON, Richmond; Education; Alpha Chi Omega.
 VERNON CLARKE, Weedonville; Law.
 PEGGY COLE, Williamsburg; French.
 SANDRA COMEY, Williamsburg; Spanish; Phi Mu.

Fourth Row:

SANDRA CONE, Alexandria; Sociology; Alpha Chi Omega.
 GEORGE CONRAD, Houston, Texas; Biology; Kappa Sigma.
 SARAH COPELAND, Churchland; English; Kappa Delta.
 ANNA GLENN COX, Danville; History; Gamma Phi Beta.
 JAMES CRANDALL, Braintree, Massachusetts; Business Administration; Pi Lambda Phi.
 LEWIS CRICKARD, Staunton; Chemistry.
 JUDY CRONE, Alexandria; Sociology; Phi Mu.
 MARY ANNE CURTIS, Fort Knox, Kentucky; History; Pi Beta Phi.
 LAURIE DALTON, St. Davids, Pennsylvania; History; Kappa Delta.

Sophomores

First Row:

WILLIAM DAVIDSON, Clementon, New Jersey; Spanish; Kappa Sigma.

HAWTHORNE DAVIS, Quinton; Physics.

LARRY DAVIS, Manassas; Pre-Engineering; Theta Delta Chi.

MALCOLM DAVIS, JR., Hampton; Mathematics.

PHYLIS DAVIS, Portsmouth; French; Kappa Delta.

Second Row:

MARTIN DE HAAN, Birmingham, Michigan; Sigma Alpha Epsilon.

MARGARET DELANEY, Alexandria; Education; Chi Omega.

CAROLYN DENNY, Stone, Kentucky; Education.

SARAH DERRY, Davenport, Iowa; Education; Kappa Kappa Gamma.

ROBERT DE TOMBE, Rochelle Park, New Jersey; Chemistry; Kappa Sigma.

Third Row:

MARGARET DIVENS, South Gate, California; Education.

PATTY JO DIVERS, Roanoke; Sociology; Pi Beta Phi.

SELENA DOVEL, Alexandria; Education; Gamma Phi Beta.

STUART DUNCAN, Louisville, Kentucky; Government; Kappa Sigma.

RONALD DUSEK, Altoona, Pennsylvania; Economics; Phi Kappa Tau.

Fourth Row:

DAVID EDMUNDS, Roanoke; Business Administration; Kappa Alpha.

UNA LEE EHINGER, Centerville; Psychology; Phi Mu.

EUGENIA ELLIS, Norfolk; Mathematics.

LEE ELLISON, West Hartford, Connecticut; Pre-Medicine; Theta Delta Chi.

ROBERT ELLISON, Bradford, Pennsylvania; Government.

Up to no good





First Row:

DONALD ENGLEKEN, Paterson, New Jersey; Economics.
 JOAN ENGLISH, Falls Church; Spanish; Kappa Alpha Theta.
 BARBARA ENGRAM, Portsmouth; Mathematics.
 STUART EPSTEIN, Bridgeport, Connecticut; Accounting; Pi Lambda Phi.
 GARRETT ETGEN, Hackensack, New Jersey; Engineering; Lambda Chi Alpha.
 LYNN EVERARD; Arlington; Ancient Languages.
 MARGARET FEHR, Babylon, New York; Education; Chi Omega.
 PATRICIA FENDLEY, Waynesboro; Psychology; Phi Mu.
 RICHARD FENSTAMAKER; Williamsport, Pennsylvania; Pre-Law; Theta Delta Chi.

Second Row:

JO ANN FERRELL, Virginia Beach; Psychology; Alpha Chi Omega.
 MELCENA GLAHERTY, Charleston, West Virginia; Sociology; Delta Delta Delta.
 ROBERTA FLETCHER, Birmingham, Alabama; History; Kappa Kappa Gamma.
 PATRICIA FOUSHEE, Martinsville; History; Chi Omega.
 RONALD GARDNER, Alexandria; Accounting.
 MARTHA GARRIS, Portsmouth; English; Pi Beta Phi.
 EDWARD GERRY, Petersburg; Physics.
 FRANCES GILLIAM, Norfolk; Education; Alpha Chi Omega.
 JAMES GODFREY, Roseland, New Jersey; Business Administration; Sigma Pi.

Third Row:

RICHARD GODT, Freeport, New York; Pre-Medicine; Pi Lambda Phi.
 ALICE GOULDMAN, Fredericksburg; English.
 PEGGY GRANT, Alexandria; Education.
 JOHN GRANTIER, Brookfield, New York; History.
 EDNA GREGORY, Appomattox; Fine Arts; Alpha Chi Omega.
 JOCELYN GREGORY, Norfolk; History.
 ROSALEE GRENATA, Leesburg; Education; Alpha Chi Omega.
 ELISABETH GRIFFITH, Arlington; English; Gamma Phi Beta.
 DONALD GRIMES, JR., Chase City; English.

Fourth Row:

JACK GRIZZARD, Branchville; Pre-Medicine.
 RICHARD GRIZZARD, Branchville; Pre-Medicine.
 PAUL HALESKY, Silver Springs, Maryland; Economics; Pi Kappa Alpha.
 ATWELL HAMILTON, Richmond; Business Administration; Kappa Alpha.
 ANN HANSBARGER, Purcellville; Education; Alpha Chi Omega.
 ADEL HARFORD, Norfolk; French; Pi Beta Phi.
 BEVERLY HARRIS, Augsburg, Germany; Fine Arts; Kappa Kappa Gamma.
 JANE HARRIS, Portland, Oregon; French; Kappa Kappa Gamma.
 CLAIRESE HARRISON, Gainesville, Georgia; English; Chi Omega.

Sophomores

First Row:

ALEXANDRIA HARVEY, Akron, Ohio; Education; Alpha Chi Omega.

PATRICK HATCHER, Hampton; Government.

MARTHA HATHLAWAY, Richmond; Spanish; Kappa Delta.

RICHARD HAWKINS, Charlottesville; Business Administration.

DOROTHY HAYNIE, Tibitha; Spanish; Chi Omega.

Second Row:

SYLVIA HAYS, Charlottesville; English; Kappa Alpha Theta.

ROSE HAYTER, Abingdon; Education; Alpha Chi Omega.

CYNTHIA HEARNE, Wheeling, West Virginia; English; Chi Omega.

RALPH HENKLE, Berkeley, California; Business Administration.

RICHARD HENNINGER, St. Charles, Illinois; History.

Third Row:

BOBBIE HENRY, Alexandria; English; Gamma Phi Beta.

JOHN HENRY, Eldorado, Arkansas; Government; Pi Lambda Phi.

ANNE HEREFORD, Richmond; Sociology; Kappa Kappa Gamma.

JAN HEYKOOP, Lowland, Tennessee; Physics; Kappa Sigma.

KATHY HICKAM, Waynesboro; Biology; Kappa Alpha Theta.

Fourth Row:

ANN HILL, Trevillians; Fine Arts; Gamma Phi Beta.

IRENE HILL, Williamsport, Pennsylvania; Spanish; Pi Beta Phi.

HELEN HILLMAN, Norton; Education; Chi Omega.

WENDY HOFFMAN, Colonial Beach; Biology.

JESSIE HOWBERT, Roanoke; Fine Arts.

So you're my roommate





First Row:

PHILIP HOWK, West Chester, Pennsylvania; Law.
 JOHN HYDE, Montgomery, Alabama; Engineering; Sigma Pi.
 PATRICIA HUTCHISON, Hot Springs, Arkansas; Drama; Pi Beta Phi.
 DIANA JACOBS, Merrick, New York; History; Alpha Chi Omega.
 PATTERSON JACOBS, Pittsburgh, Pennsylvania; Government.
 MARY JAMIESON, Wayne, Michigan; Government; Phi Mu.
 MARY JONES, Arlington; Education; Chi Omega.
 GAIL JORDAN, Meadowbrook, Pennsylvania; Spanish; Kappa Alpha Theta.
 DOROTHY KEATON, Richmond; English; Chi Omega.

Second Row:

WILLIAM KEELEY, Ho-Ho-Kus, New Jersey; Business.
 CAROLE KENNON, Columbus, Ohio; English; Kappa Alpha Theta.
 KAY KEY, Alexandria; Psychology; Gamma Phi Beta.
 STERRY KIMBALL, Baton Rouge, Louisiana; Fine Arts; Delta Delta Delta.
 EDWARD KNIGHT, Norfolk; Pre-Medicine; Kappa Alpha.
 VIRGINIA KNIGHT, Arlington; Education.
 SHIRLEY KNIGHTON, Richmond; Spanish; Kappa Kappa Gamma.
 BARBARA KOCH, Elmira, New York; Sociology; Kappa Kappa Gamma.
 CHARLES KOSKY, Long Beach, New York; Chemistry.

Third Row:

KENNETH KRANZBERG, University City, Missouri; History; Pi Lambda Phi.
 POLLY KYHN, Richmond; Psychology; Kappa Delta.
 BARBARA LANDE, Arlington; Psychology; Chi Omega.
 WILLA LANFORD, Anniston, Alabama; French; Phi Mu.
 BETSY LANIER, Norfolk; French Alpha Chi Omega.
 LINDA LAVIN, Portland, Maine; Fine Arts.
 TOMMY LAW, Rocky Mount; Government; Sigma Pi.
 JOSEPH LAWLER, Clifton Forge; Business Administration; Phi Kappa Tau.
 JOSEPH LAYMAN, JR., Kilmarnock; Pre-Medicine.

Fourth Row:

BARBARA LAYNE, Norfolk; French.
 JERRY LEVINE, White Plains, New York; Economics; Pi Lambda Phi.
 JOAN LIPPS, Aldie; Chemistry.
 JAMES LITTLE, Falls Church; Physics.
 DAN LIVERMORE, Blacksburg; Accounting; Sigma Nu.
 MORTIMER LOCKETT, Dumfries; Government Pi Kappa Alpha.
 JOAN LONG, Williamsburg; Spanish.
 STUART LONGWORTH, Wynnewood, Pennsylvania; Business Administration; Sigma Nu.
 THOMAS MADSON, Glencoe, Minnesota; Government.

Sophomores

First Row:

SUSAN MANN, Arlington; French; Delta Delta Delta.
 PAULA MARGOLF, Falls Church; History; Kappa Kappa Gamma.
 STE MARSHALL, Gloucester Point; History; Phi Mu.
 TOM MARTIN, Narrows; Physical Education.
 BARBARA McCORQUODALE, Hampton, English; Alpha Chi Omega.

Second Row:

ANNE McCUSKER, Quincy, Massachusetts; English; Alpha Chi Omega.
 GILBERT McNAIR, Sloatsburg, New York; Physical Education; Phi Kappa Tau.
 DOTTIE MERSHON, Williamsburg; Education.
 MARJORIE MEYER, Cape Elizabeth, Maine; Education.
 DAVID MIDDLETON, Herndon, Mathematics.

Third Row:

DON MILLER, Forest Hills, New York; Fine Arts.
 HARRY MILLER, Pikesville, Maryland; Business Administration; Phi Kappa Tau.
 PATRICK MILMOE, Lynbrook, New York; Law; Sigma Nu.
 DUANE MINK, Pulaski; Jurisprudence; Sigma Alpha Epsilon.
 KENNETH MINK, Belvedere, South Carolina; Business; Sigma Alpha Epsilon.

Fourth Row:

JAMES MONAHAN, Wakefield; Economics; Phi Kappa Tau.
 WALT MONROE, Arlington; Business Administration; Sigma Pi.
 JAY MORGAN, Arlington; Accounting, Lambda Chi Alpha.
 JACQUELINE MORRIS, Hopewell; Education.
 MELICEY MOTT, Washington, D. C.; English; Chi Omega.

Don't eat it myself





First Row:

PAT MUDDIMAN, Roanoke; Education; Kappa Kappa Gamma.
 DOROTHY MUNDY, Tappahannock; English; Kappa Delta.
 GRACIE MUNSON, Arlington; Education; Pi Beta Phi.
 PATRICIA MURRAY, South Boston; Chemistry.
 JUDITH JEISULER, Schenectady, New York; History.
 STEVEN OAKS, Houston, Texas; Government; Kappa Sigma.
 MARGARET O'NEIL, Alexandria; Fine Arts; Gamma Phi Beta.
 JANICE PALMER, Danville, Illinois; Mathematics; Pi Beta Phi.
 TED PARKS, Minneapolis, Minnesota; Philosophy; Theta Delta Chi.

Second Row:

CAROLYN PARRISH, Elk Hill; Sociology; Gamma Phi Beta.
 BOB PEROE, Colonial Heights; Pre-Medicine; Sigma Pi.
 PHILIP PETERSON, Arlington; Mathematics; Sigma Alpha Epsilon.
 AUDREY PHILLIPS, Richmond; Fine Arts; Kappa Delta.
 CLEVELAND PORTER, Fries; Biology.
 LEWIS PRESTON, Perth Amboy, New Jersey; Business.
 RICHARD PROSL, Brimfield, Massachusetts; Mathematics.
 MARION PRUET, Alexandria; Education.
 DAVID PRUTTING, Williston Park, New York; Psychology; Kappa Sigma.

Third Row:

PATRICIA PRYOR, Alexandria; Psychology; Delta Delta Delta.
 JULIE RAILEY, Suffolk; Education; Kappa Delta.
 ELAINE RANKIN, Big Stone Gap; French; Alpha Chi Omega.
 ALICE RANNELLS, Alexandria; English; Delta Delta Delta.
 JOHN RATHER, Chattanooga, Tennessee; Physics.
 BARBARA REAMS, Kingsport, Tennessee; Fine Arts; Chi Omega.
 SUE REESE, Wakefield; Music; Alpha Chi Omega.
 LOIS REID, Portsmouth; Mathematics.
 ESTELLE RENNER, Catharpin; Biology; Gamma Phi Beta.

Fourth Row:

CARL RHODES, Derry, Pennsylvania; Engineering.
 ANNE RICH, Alexandria; Education; Kappa Kappa Gamma.
 BOB RICHARDSON, Suffolk; Business Administration; Kappa Alpha.
 RAYMOND RIDINGER, Williamsburg; Sociology.
 DIANE RIVINUS, Roanoke; French.
 ELLEN ROACH, Richmond; Biology; Chi Omega.
 ALICE ROBERTS, Bristol; Government; Kappa Alpha Theta.
 JOHN ROBERTS, Gloversville, New York; Government.
 JUNE ROBERTS, Alexandria; Education; Chi Omega.

Sophomores

First Row:

POLLY ROBERTS, Halifax; English; Kappa Kappa Gamma.
 ELLEN ROBINSON, Norfolk; Elementary Education; Kappa Delta.
 JOANNE ROBINSON, Springfield, Pennsylvania; Fine Arts; Kappa Alpha Theta.
 MARY ROBISON, Lynnhaven; Business Administration; Gamma Phi Beta.
 DAVID ROLLER, Lawrenceburg, Tennessee; Government; Sigma Pi.

Second Row:

BETTY ROOT, Arlington; Education; Pi Beta Phi.
 BETTY LOU RUEGER, Richmond; English; Kappa Kappa Gamma.
 WILLIAM RUSSELL, Suffolk; Economics; Kappa Alpha.
 WILLIAM RYAN, Wenonah, New Jersey; English; Theta Delta Chi.
 BETTY SANCHEZ, Alexandria; Chemistry; Delta Delta Delta.

Third Row:

JOANNA SCHAFER, Parma, Ohio; Fine Arts; Gamma Phi Beta.
 JOANNE SCHUBERT, Arlington; History; Kappa Alpha Theta.
 REDDEN SCOGGINS, Warwick; Business.
 THOMAS SECULES, Williamsport, Pennsylvania; Business Administration; Theta Delta Chi.
 DAPHNE SHEETS, Huntington, West Virginia; Fine Arts; Kappa Kappa Gamma.

Fourth Row:

MARYANN SHERMAN, Newport News; Spanish; Chi Omega.
 LU SHILLAT, Cleveland, Ohio; Government; Chi Omega.
 JUDITH SHORT, Havertown, Pennsylvania; Elementary Education.
 MARGARET SHREEVES, Warwick; Education; Chi Omega.
 NANCY SIMMONS, Reisterstown, Maryland; French.

Another blind referee





First Row:

WILLIAM SLAUGHTER, Gilbertsville, New York; Pre-Medicine; Theta Delta Chi.
 MARY SMITH, Ashland; Government; Gamma Phi Beta.
 VIRGINIA SMITH, Hampton; English; Delta Delta Delta.
 CYNARA SNYMAN, Clearwater, Florida.
 MALCOLM SOUTH, Gloucester; English
 JOHN STEPHENSON, Warrenton; Psychology.
 PETE STOCKWELL, Cincinnati, Ohio; Jurisprudence; Sigma Alpha Epsilon.
 ROBERT STORM, Arlington; Mathematics.
 STEPHEN STRASSNER, Brooklyn, New York; Business Administration; Pi Lambda Phi.

Second Row:

LESLIE SUGGS, Portsmouth; Psychology; Sigma Alpha Epsilon.
 DONALD SWAIN, Pulaski; Economics; Sigma Alpha Epsilon.
 GERALD SWOOPE, Norfolk; Business.
 JOHN TARVER, Langley Air Force Base; Government; Sigma Alpha Epsilon.
 CAROLYN THACKSTON, Clinton, South Carolina; Spanish; Delta Delta Delta.
 KAREN THOMAS, Pittsburgh, Pennsylvania; History; Kappa Kappa Gamma.
 LINDA THOMPSON, Arlington; Education; Delta Delta Delta.
 MARY SUE TINNELL, Roanoke; Education; Pi Beta Phi.
 FRANK TOLER, Rockville; Jurisprudence; Kappa Sigma.

Third Row:

CHARLOTTE TOLLEY, Arlington; Education; Delta Delta Delta.
 BARBARA TOMBLER, Falls Church, History; Kappa Kappa Gamma.
 STEPHEN TOPPI, Longview, Texas; Physics; Kappa Sigma.
 JOSIE TOTI, Annapolis, Maryland.
 ELIZABETH TREIBER, Alexandria; Mathematics; Gamma Phi Beta.
 DIANE TUCKER, Rochester, New York; English; Kappa Alpha Theta.
 BETTY ROSE TUDOR, Arlington; Psychology; Pi Beta Phi.
 NANCY TURNER, Williamsburg; Education.
 DOROTHY UPTON, Washington, D.C.; Mathematics; Kappa Delta.

Fourth Row:

THOMAS VALICENTI, East Hampton, New York; Government; Kappa Sigma.
 RAYMOND VARGA, Homestead, Pennsylvania; Business.
 NANCY VICK, Courtland; History; Kappa Delta.
 ANDREW VOZAR, Vestaburg, Pennsylvania; Education; Sigma Nu.
 WILLIAM WALDRON, Pittsburgh, Pennsylvania; History; Sigma Pi.
 MARTHA WALDROP, Kensington, Maryland; Biology; Kappa Delta.
 DAN WALKER, Annandale; Pre-Engineering; Lambda Chi Alpha.
 TERRY WALKER, Alexandria; French; Delta Delta Delta.
 MARGARET WALTERS, Portsmouth; Business Administration.

Sophomores

First Row:

CARL WANNEN, Baltimore, Maryland; Accounting; Pi Kappa Alpha.
 CARLA WARNER, Vienna; History; Gamma Phi Beta.
 GEORGIA WARREN, Smithfield; Education; Chi Omega.
 JESSIE WATSON, Norfolk; Medicine.
 KATHY WATSON, Richmond; Spanish; Delta Delta Delta.
 SUZANNE WATFERS, Falls Church; Elementary Education; Alpha Chi Omega.
 GARN WEBB, Massapequa Park, New York; Architecture; Sigma Alpha Epsilon.
 LLOYD WEBB, Shreveport, Louisiana; Fine Arts; Chi Omega.
 WILLARD WEBB, Clifton; Government.

Second Row:

JUDITH WEBBER, Lynnhaven; English; Pi Beta Phi.
 BETTY ANN WELTON, Norfolk; Music.
 MADALINE WENTWORTH, Pittsburgh, Pennsylvania; History; Kappa Alpha Theta.
 PATSY WESCOTT, Belle Haven; Fine Arts; Delta Delta Delta.
 THOMAS WHARTON, Greensboro, North Carolina; Pre-Law.
 PAUL WIEDEMANN, Cuyahoga Falls, Ohio; Physics; Lambda Chi Alpha.

JAMES WILLARD, Washington, D.C.; Pre-Engineering; Pi Lambda Phi.
 NANCY WILLEY, Newport News; History.
 EULA RAY WILLIAMS, LaCrosse; Fine Arts; Gamma Phi Beta.

Third Row:

ANN WILLIS, Norfolk; Education; Delta Delta Delta.
 GABRIEL WILNER, Forest Hills, New York; History; Pi Lambda Phi.
 GEORGE WILSON, Brooke; Business; Sigma Pi.
 WILLIAM WILSON, Staunton; Biology.
 PENNY WITZEMAN, Haworth, New Jersey; Education; Kappa Kappa Gamma.
 ELLEN WRAY, Richmond; Biology; Kappa Kappa Gamma.
 MACK WRAY, Mitchell Air Force Base; New York; Physics.
 EARL YOUNG, Alexandria; History.
 DAVE YOUNGBLADE, Brooklyn, New York; Physical Education; Phi Kappa Tau.

Fourth Row:

JOHN YURKO, Weirton, West Virginia; Chemistry; Sigma Alpha Epsilon.





Steady Patsy, steady

Freshmen

First Row:

WILLIAM ACCOMANDO, Hackensack, New Jersey; Biology; Phi Kappa Tau.

LESLIE ACKISS, Princess Anne; Economics.

CAREY ADAMS, Williamsburg; English; Alpha Chi Omega.

PATTIE LYNN ADAMS, Manassas; Business Administration; Delta Delta Delta.

JOE ALEXANDER, Staunton; Chemical Engineering; Lambda Chi Alpha.

Second Row:

HARRY ALWINE, Spring Grove, Pennsylvania; Education.

JOY ALMON, Dearborn, Michigan; English.

MARLENE ANDERSON, Fort Myers; English.

PENNY ANDERSON, Williamsburg; Education.

VIRGINIA ANDERSON, Norfolk; Biology; Alpha Chi Omega.

Third Row:

MARTHA ANDRUS, Packanack Lake, New Jersey; Education; Pi Beta Phi.

SUZANNE ARBLE, Carrolltown, Pennsylvania; Government; Kappa Kappa Gamma.

WILLIAM ARMISTEAD, St. Louis, Missouri; Pre-Law.

ALLEN ATHEARN, Suffern, New York; Business Administration.

PATRICIA ATKINSON, Tappahannock; Biology; Kappa Kappa Gamma.

Fourth Row:

ROBBIE ANN ATKINSON, Richmond; Psychology.

ANNE AUGUST, Richmond; English.

JANICE BAILEY, Arlington; Psychology.

FRANCES BAKER, Richmond; Education.

GEORGE BAKER, Norfolk; Business Administration.

First Row:

GLENDA BATES, South Norfolk; English.
 PATRICIA BAYER, Jackson Heights, New York; Accounting.
 PHILIP BECKER, Manhasset, New York; Sociology.
 SNOWY BEERV, Norfolk; Education.
 BETTY BERNARD, Boones Mill, Biology.
 ROSALIND BEWLFY, Greenville, Tennessee; English; Kappa Delta.
 SYDNEY BILLIG, Glendale, California; Mathematics; Kappa Alpha Theta
 HARRIET BLACKMAN, Tullahoma, Tennessee; Music.
 ROY BLANCHARD, Ossining, New York; Business Administration.

Second Row:

MARY LEE BOWMAN, Staunton; Fine Arts.
 DORIS BOYLE, Alexandria; History; Kappa Alpha Theta.
 JOAN EOVSEN, Arlington; Business Administration; Delta Delta Delta.
 CORNELIA BRADY, Westgate, Maryland; English.
 JOHANNA BRAWLEY, London Bridge; Government.
 JANICE BRAY, Falls Church; Mathematics; Pi Beta Phi.
 DANA BRENNER, Alexandria; Education.
 VIRGINIA BRIGGS, Annandale; Psychology.
 JUDY BRINK, Woodstown, New Jersey; Education.

Third Row:

MAJORIE BRISCOE, Hampton; English.
 FRANCES ANN BROACHE, Aylett; English; Chi Omega.
 ROBERT BROGLIA, Long Island, New York; History; Pi Lambda Phi.
 MELISSA BROOKS, Richmond; Psychology.
 DEBORAH BROWN, Shortsville, New York; History; Kappa Delta.
 WILLIAM BROWNE, JR., Tecumseh, Michigan; History.
 DAVID BROWNELL, Nutley, New Jersey; Pre-Medicine.
 CAROLYN BUCKMAN, Alexandria; Education.
 PHILIP BULLARD, New Rochelle, New York; Biology.

Fourth Row:

BARBARA BUNN, Portsmouth; English; Alpha Chi Omega.
 FREDERICK BUSH, Jordan, New York; Pre-Law.
 SUSAN BUTLER, Arlington; Pre-Medicine; Alpha Chi Omega.
 CONSTANCE BYARD, Norfolk; English.
 MARCIA CADY, Alexandria; English; Kappa Kappa Gamma.
 JANET CALDWELL, Wynnewood, Pennsylvania; Gamma Phi Beta.
 NANCY CALLAHAN, Arlington; Education.
 NORMAN CAPLAN, Lynbrook, New York; Business Administration.
 MARY CARLSON, DeWitt, New York; French.





Oh, those Jefferson girls!

Freshmen

First Row:

LYNN CARR, Baltimore, Maryland; Government; Pi Beta Phi.

DIXIE CAVE, Stanley; Business Administration.

GLENN CAYWARD, New Ipswich, New Hampshire; English; Lambda Chi Alpha.

ANN CHARD, Fort Meade, Maryland; Chemistry; Kappa Alpha Theta.

JOHN CHINN, Fredericksburg; Business Administration.

Second Row:

RUTH CLARK, Arlington; Mathematics.

SUZANNE CLARKE, King George C.H.; English.

MARGARET CLEMENT, Radnor, Pennsylvania; Education; Gamma Phi Beta.

OLIVIA CLOYES, White Plains, New York; Biology.

PERRY COBB, Norfolk; Business Administration; Kappa Alpha.

Third Row:

BARRY COHEN, Newton, Massachusetts; History.

ROY COHEN, Williamsburg; Pre-Law.

MICHAEL COLLETON, Brooklyn, New York; Accounting.

GARY COLLIER, Williamsburg; Pre-Medicine.

RICHARD COLUMBO, Catasauqua, Pennsylvania; Business Administration; Sigma Alpha Epsilon.

Fourth Row:

MARTIN CONN, Newton Center, Massachusetts; Business Administration.

ALICE COOKE, Concord, Massachusetts; Chemistry; Delta Delta Delta.

RALPH COPELAND, Portsmouth; Business Administration.

RALPH CORNWELL, Toms River, New Jersey; Business Administration.

ROSELYN CORNWELL, Sedley; Chemistry; Chi Omega.

First Row:

SANDRA COUGHLIN, Beacon, New York; Spanish.
 MARK CROSS, Salem, Oregon; Business Administration.
 STANLEY CROWL, Sioux City, Iowa; Business Administration.
 RALPH CRUTCHFIELD, Spartanburg, South Carolina; Economics; Kappa Sigma.
 MARY CUSHMAN, Gloucester County; English.
 JILL DALNESS, Falls Church; Fine Arts.
 EDWIN DARDEN, Smithfield; Mathematics.
 JEAN DAVIS, Roanoke; Biology.
 DAPHNE DAY, Langley Air Force Base; English; Kappa Alpha Theta.

Second Row:

CHAPIN DEALBA, Warwick; Physical Education.
 JAMES DEAN, Terrace Park, Ohio; History; Kappa Alpha Order.
 SARAH DELK, Arlington; Government.
 CAROLYN DEWEY, Arlington; English; Chi Omega.
 JOGINA DIAMANTI, Bristol, Pennsylvania; Kappa Alpha Theta.
 BETTY ANN DILLON, Rocky Mount; Business Administration.
 GILL DODD, Highland Springs; Business Administration; Lambda Chi Alpha.
 JOSEPH DODD, Richmond; Physical Education; Lambda Chi Alpha.
 CAROL SUE DOWDY, Athens, Texas; Kappa Kappa Gamma.

Third Row:

CHARLES DUDLEY, Havana, Florida; English; Phi Kappa Tau.
 BENEDICT DULASKI, Chevy Chase, Maryland; Liberal Arts; Lambda Chi Alpha.
 GWENDOLYN DYER, Oakton; English.
 BETTY EDGE, Nashville, Tennessee; Spanish; Pi Beta Phi.
 JAMES EGAN, Bellmore, New York; Biology.
 JOHN ELLIOTT, Princess Anne; Chemistry.
 SUSAN ELLIS, Lawrenceville; English; Kappa Alpha Theta.
 KAY ELMORE, Chatham; English; Chi Omega.
 GAIL ERIKSON, Chatham, New Jersey; Education; Kappa Alpha Theta.

Fourth Row:

CAROL ANN ETHERIDGE, Mineola, New York; Education.
 MARY EVANS, Appomattox; Pre-Medicine; Kappa Delta.
 NANCY EVANS, La Grange, Illinois; Spanish; Chi Omega.
 EMILY EVENSON, Windsor, Connecticut; Education.
 JOHN FARRELL, Alexandria; Business Administration; Kappa Sigma.
 THOMAS FARRINGTON, Bethesda, Maryland; Kappa Sigma.
 REBECCA FAUBER, Bridgeton, New Jersey; Education; Pi Beta Phi.
 ANN FENIGSHON, Warwick; French.
 TUCKY FERGUSON, Pacific Palisades, California; Psychology; Pi Beta Phi.





Dressed in style!

Freshmen

First Row:

- MARY FISHER, Etters, Pennsylvania; Chemistry.
 MARGARET FITTON, Washington, D.C.; Education; Kappa Kappa Gamma.
 KATHY FITZGERALD, Fort Monroe; English; Pi Beta Phi.
 KEN FIZER Norfolk; Engineering ; Pi Lambda Phi.
 DAN FLEIG, Shaker Heights, Ohio; Business Administration.

Second Row:

- PATRICIA FOJT, Quantico; Pi Beta Phi.
 HENRY FORD, JR., Glen Allen; Business.
 THOMAS FOSTER, Beaver, Pennsylvania; Pi Kappa Alpha.
 WILMA FOWLER, Euclid, Ohio; Pre-Medicine; Pi Beta Phi.
 NANCY FREEMAN, Valley Stream, New York; English.

Third Row:

- JOHN FRENCH, Richmond; Pre-Medicine; Lambda Chi Alpha.
 THOMAS FRENCH; Portsmouth; English.
 RITA FRIEDE, Arlington; Alpha Chi Omega.
 JOHN FRONEFIELD, Wayne, Pennsylvania; Business.
 ABIGAIL FURST, Lock Haven Pennsylvania; Pre-Law; Kappa Delta.

Fourth Row:

- LOIS GARRISON, Dover, New Jersey; Education.
 PATRICIA GIFFORD, Athens, Georgia; English; Kappa Alpha Theta.
 NANCY GILLIAM, Richmond; English; Pi Beta Phi.
 HARVEY GLASSER, Brooklyn, New York; Chemistry.
 MARTHA ANN GLEN, Stony Brook, New York; Spanish.

First Row:

ROBERT GOODKIN, Mount Vernon, New York; Chemistry.
 TISH GRIFFIN, Richmond; French; Pi Beta Phi.
 MARGUERITE GRIGGS, Arlington; Psychology; Kappa Kappa Gamma.
 CHARLIE GRIMSLEY, Norfolk; Business Administration.
 RONALD GROMKO, Norwich Connecticut; Engineering; Sigma Pi.
 GAIL GRUPP, Hicksville, New York; Education; Delta Delta Delta.
 JOY GUTHRIE, Norfolk; Anthropology.
 CHARLENE HAAS, Arlington.
 JANICE HAFFNER, South River, New Jersey; Pre-Medicine.

Second Row:

LYNNE HAGEN, Natchez, Mississippi; Liberal Arts; Kappa Kappa Gamma.
 FRANK HAMNER, Petersburg; Pharmacy.
 NANCY LEE HANSON, Springfield; Psychology; Kappa Kappa Gamma.
 ROBERT HARRELL, JR., Suffolk; Business Administration.
 BEVERLY HARRIS, Richmond; Education.
 ROBERT HARRIS, Fredericksburg; Biology; Phi Kappa Tau.
 JOHN HARRISON, Honduras, Central America; Economics; Sigma Alpha Epsilon.
 ROSEMARY HARTMAN, Pittsburgh, Pennsylvania; Psychology; Pi Beta Phi.
 LINDA HASKELL, Falls Church; Education.

Third Row:

CHARLES HASSETT, Bloomfield Hills, Michigan; Pre-Law; Sigma Nu.
 JOHN HAUSHERR, Nutley, New Jersey; Business.
 TRUDY HAYOLA, Williamsburg; Fine Arts.
 MICHAEL HEIMS, Morelos, Mexico; Pre-Medicine; Lambda Chi Alpha.
 ANNE HEISTER, Pittsburgh, Pennsylvania; English; Delta Delta Delta.
 EDWARD HENDERSON, Vernon Hill; Business Administration.
 FRANCES HENDERSON, Alexandria; English.
 MARY HERR, Alexandria; Business Administration.
 SHARI HIGGINS, Lynchburg; Mathematics; Pi Beta Phi.

Fourth Row:

HOWARD HILL, Silver Spring, Maryland; Chemistry.
 MARGARET HINES, Clankton; Modern Language.
 HAZEL HISGROVE, Bogoa, New Jersey.
 ANNE HITE, Richmond; Chemistry; Pi Beta Phi.
 NANCY HOGAN, Hopewell; Fine Arts.
 JOYCE HOGGE, Richmond; Chemistry; Kappa Kappa Gamma.
 MARY SUE HOLLAND, Petersburg; Biology.
 JONATHAN HOPKINS, Neenah, Wisconsin; Fine Arts.
 ROBERT HOPKINS, Falls Church; Pre-Medicine.





Got to drop this course

Freshmen

First Row:

JOY HORNUNG, Westbury, New York; Chemistry.
 ERNEST HORTON, New Cumberland, Pennsylvania; Engineering.
 WILLIAM HORTON, Plymouth, Massachusetts; Pre-Law.
 BARBARA BOSS, Manassas; History.
 ELINORA HUFFMAN, Harrisonburg; Sociology.

Second Row:

DONALD HUGHES, Norfolk; Architectural Drafting.
 LEIGHTON HUSKE, Richmond; Law; Kappa Alpha Order.
 SANDRA INTERMONT, Belleville, New Jersey; Education; Kappa Alpha Theta.
 DONALD IRWIN, Pittsburgh, Pennsylvania; Business Administration.
 DANIEL JACKSON, Nashotah, Wisconsin; English.

Third Row:

MARY JACOBUS, Melbourne, Florida; Fine Arts; Kappa Delta.
 MARIAN JANZER, Hawleyville, Connecticut; Medicine.
 CECILE JEFFER, Madison, Indiana; Fine Arts.
 ED JENKINS, Gloucester; Economics; Phi Kappa Tau.
 LAURA JENKINS, Wakefield; Mathematics; Alpha Chi Omega.

Fourth Row:

CONNIE JENNINGS, Roanoke; English.
 JOHN JERREHAN, JR., West Chester, Pennsylvania; Chemical Engineering; Sigma Alpha Epsilon.
 WILLIAM JOHNSON, III, Petersburg; Philosophy.
 BARBARA JOHNSTON, Emmaus, Pennsylvania; Education; Gamma Phi Beta.
 BETTY JONES, Powhatan; Mathematics.

First Row:

MEREDITH JONES, Virginia Beach; Art.
 VIRGINIA JOYCE, Martinsville; Government; Chi Omega.
 JOAN KALBER, Marion; Education; Alpha Chi Omega.
 LAUREN KARDATZKE, Elmore, Ohio; English.
 MARY KEHM, Arlington; English; Delta Delta Delta.
 DICK KERN, Ocean Grove, New Jersey; Liberal Arts; Kappa Sigma.
 JEROME KING, New Rochelle, New York; Pre-Law; Pi Lambda Phi.
 ROSALIND KING, Richmond; Art.
 PATRICIA KINNARD, St. Paul, Minnesota; English.

Second Row:

GERI KNIGHT, Monroe, New York; Mathematics; Alpha Chi Omega.
 ROGER KNORR, Clark, New Jersey; Engineering.
 CAROL KRIDER, Canton, Ohio; Education; Kappa Kappa Gamma.
 DAVID LADD, Warwick; Business; Lambda Chi Alpha.
 MARTIN LAFLEUR, Chevy Chase, Maryland; Engineering.
 MARGA LARSON, Howell, Michigan; Chemistry; Pi Beta Phi.
 SALLY LAWSON, Jaffs; Business Administration.
 JUDITH LEACH, Arlington; English.
 THOMAS LEGG, Charleston, West Virginia; Business Administration.

Third Row:

LEON LONG, Richmond; Business.
 MERRILY LONG, San Francisco, California; Psychology.
 BETTY LOU LOUCKS, Tampa, Florida; Education.
 HUGH LOVELADY, Decatur, Alabama; Pre-Medicine.
 MIRIAM LUTZELMAN, Falls Church; Art.
 GEORGE LYONS, Cynthiana, Kentucky.
 THOMAS LYONS, Falls Church; Chemistry.
 GRAY LYNN, Hampton; Business.
 HENRY MAAR, New York, New York; Pre-Medicine.

Fourth Row:

PATRICIA MABE, Richmond.
 GLORIA MARR, Richmond; Chemistry; Gamma Phi Beta.
 ANN MARSHALL, Charlottesville; English.
 ANNETTE MASSEY, Alexandria; Kappa Alpha Theta.
 ELIZABETH MASSIE, Tyro; Music Education.
 HALLIE MATLOCK, Norfolk; Chemistry; Kappa Delta.
 NANCY McCaleb, Craddockville; History.
 JOAN McCRERY, Valley Stream, New York; Modern Languages.
 KATHLEEN McCURDY, Arlington; Psychology; Gamma Phi Beta.





Den of Iniquity

Freshmen

First Row:

- THOMAS McGEEHAN, JR., Montclair, New Jersey; Business Administration.
 JAMES McKEY, Atlanta, Georgia; History; Theta Delta Chi.
 ROBERT McLAUGHLIN, Westbury, New York; Government.
 DEBORAH McMAHON, Tuckahoe, New York; Education; Delta Delta Delta.
 MADELON MOLONEY, Alexandria; Drama.

Second Row:

- JAMES MILDREW, St. Mary's, Pennsylvania; Business Administration.
 BARBARA MILLER, Herndon; Home Economics.
 JUDITH MILLIGAN, Seattle, Washington; German.
 JOHN MONTGOMERY, Anchorage, Alaska; Government.
 BARBARA MOOK, Richmond; Education.

Third Row:

- JOAN MOORE, Culpepper; English.
 NANCY MOORE, Alexandria; Political Science; Pi Beta Phi.
 NORMAN MOORE, Norfolk; Engineering.
 FRANCES MORRIS, Martinsville; English.
 NANCY MOUNIE, Portsmouth; Education.

Fourth Row:

- DAVID MONRY, Andover, Massachusetts; Business Administration.
 DENNIS MURPHY, Madison, Wisconsin; Business Administration.
 DEBORAH MYERS, Williamsburg; English; Delta Delta Delta.
 AUDREY MURRAY, Virginian; English; Kappa Kappa Gamma.
 RICHARD NEELY, Crown Point, Indiana; Pre Law; Pi Lambda Phi.

First Row:

ROBIN NEWELL, Herndon; Psychology.
 JUDITH OAKLEY, Butler, New Jersey; Pre-Medicine.
 JOSEPH ORTH, Fort Monroe; Physics.
 JAMES OSBON, Aiken, South Carolina; Criminology; Kappa Sigma.
 HANNAH PALMER, Malverne, New York; Education.
 JANE PARKER, Norfolk; English; Alpha Chi Omega.
 DAVID PARRETT, Mineola, New York; Pre-Medicine.
 BARBARA PARRISH, Hampton; English.
 ANN PATTERSON, Columbus, Georgia; Government; Alpha Chi Omega.

Second Row:

EDWIN PAYNE, Smithfield; Music Education.
 ANNE PENNINGTON, Virginia Beach; English.
 VIRGINIA PETERS, Norfolk; Pre-Medicine.
 ELIZABETH PETTY, Alexandria; Education.
 JOHN PFORR, Baltimore, Maryland; Business Administration.
 RICHARD PHELPS, Cleveland, Ohio; Government.
 BETTY PIERCE, Sugar Grove; Chemistry; Kappa Delta.
 WALTER PIOTROWSKI, Warwick; Physics; Pi Kappa Alpha.
 JANICE PLUMMER, South Freeport, Maine; Mathematics; Kappa Delta.

Third Row:

ELIZABETH PONTON, Scarsdale, New York; English; Kappa Alpha Theta.
 THOMAS QUITKO, Latrobe, Pennsylvania; Language.
 PATRICIA RADKE, South Norfolk; Mathematics.
 PEGGY RAYBURN, Richmond; Biology; Kappa Delta.
 RUSSELL REISII, Orange, California; Business Administration.
 AUDREY RHINE, Staten Island, New York; English.
 JUDITH ANN RHODES, Norfolk; History.
 KENNETH RICE, Nashua, New Hampshire; Lambda Chi Alpha.
 RICHARD RICE, Glen Ridge, New Jersey; Business Administration.

Fourth Row:

CAROL RIDGEWAY, Mineola, New York; Pre-Medicine.
 PHYLLIS RILEY, Hollins; French.
 DICK RINKER, Alexandria; Business; Theta Delta Chi.
 WARREN RITTER, Fairfax; Physical Education.
 ANNE ROBINSON, Burke; Liberal Arts.
 GAYE ROBINSON, Strasburg; Kappa Alpha Theta.
 MARYBETH ROEDER, Falls Church; Business Administration.
 HERBER ROSS, Sarasota, Florida; Engineering.
 LEONARD ROUSSELLE, Jacksonville, Florida; Business Administration.





Best State Athlete

Freshmen

First Row:

- TRACH RUSSELL, Fernandina Beach, Florida; Music.
- FRANCES SAUNDERS, Victoria; Chemistry.
- WILLIAM SAUNDERS, Newport News, Business Administration.
- LAWRENCE SCHALK, Bethesda, Maryland; Business Administration.
- THERESA SCHEEWE, Arlington; Fine Arts.

Second Row:

- ROSALIE SCHMITZ, Roanoke; Language.
- ROBERTA SCHROM, York, Pennsylvania; French.
- MARSHA SCHWARTZ, Lakewood, Ohio; Government; Kappa Kappa Gamma.
- FRANCES SCORE, Williamsburg; English.
- LINDA SELTZER, Newport News; English.

Third Row:

- ELINOR SHARP, Cleveland, Ohio; German; Chi Omega.
- CAROL SHELBY, Philadelphia, Pennsylvania; Mathematics.
- RONALD SHEPHERD, Wrentham, Massachusetts; Business Administration.
- JON SHIDLER, Ashland, Ohio; Biology.
- THOMAS SHOEMATE, Monteagle, Tennessee; Business Administration.

Fourth Row:

- SANDRA SIEGEL, Bay Shore, New York; Language.
- GARY SILVER, Long Beach, New York; Business Administration; Pi Lambda Phi.
- BARBARA SUE SINGER, Montgomery, Alabama; Language; Pi Beta Phi.
- DIANE SKELLY, Cleveland, Ohio; English; Kappa Delta.
- ALLEN SKINNER, Washington, D.C.; Pre-Medicine.

First Row:

ROBERT SMALLWOOD, Arlington; Chemistry.
 ALONZA SMITH, Orange; Education.
 BENJAMIN SMITH, Denbigh; Chemistry.
 CYRUS SMITH, South Orange, New Jersey; Biology; Theta Delta Chi.
 GEORGA SMITH, Richmond; History.
 JANICE SMITH, Moline, Illinois; Education; Kappa Kappa Gamma.
 THOMAS SMITH, Fredericksburg; Pre-Law.
 MICHAEL SMOLLER, West Orange, New Jersey; Pre-Law; Pi Lambda Phi.
 RICHARD SNYDER, Jersey City, New Jersey; Chemistry; Sigma Nu.

Second Row:

ANTHONY SPALLONE, Millburn, New Jersey; Business Administration.
 JAMES SPEIGHT, Suffolk; Business; Kappa Alpha Order.
 JAMES SPRATT, Norfolk; Pre-Medicine; Pi Kappa Alpha.
 ROBERT SQUATRIGLIA, Nangatuck, Connecticut; Pre-Medicine; Sigma Pi.
 SHARON STARK, Vinton; English; Kappa Delta.
 JOHN STEED, Front Royal; Engineering.
 GARY STERNER, East Stroudsburg, Pennsylvania; Business Administration.
 PATRICIA STEVENS, Falls Church; English.
 SHERIDAN STEVENS, Bloomington, Illinois; Pre-Law.

Third Row:

JOANNE SWARTZ, Baltimore, Maryland.
 STEPHEN TARRANT, Wilmington, Delaware; Pre-Medicine.
 HAROLD TAUBER, Brooklyn, New York; Economics; Pi Lambda Phi.
 GERALD TEMES, Woodridge, New York; Pre-Medicine; Pi Lambda Phi.
 BARBARA THOMAS, Buchanan; Art.
 MARY THOMAS, Suffolk.
 NANCY THURMAN, Wright-Patterson Air Force Base, Ohio; Modern Languages.
 LAWRENCE TOOLIN, Darien, Connecticut; Zoology.
 JEANNE TRACY, Lexington; Alpha Chi Omega.

Fourth Row:

JOHN TRACY, Old Lyme, Connecticut; English; Pi Kappa Alpha.
 MAUREEN TULAK, Dunellen, New Jersey; Education.
 THOMAS TWYNHAM, Arlington; Business.
 JAMES UKROP, Richmond; Business.
 STEPHANIE VANDERFEEN, Coral Gables, Florida; Biology; Kappa Kappa Gamma.
 SHERRAN VIERLING, Alexandria; Philosophy.
 DIANA VOEGELIN, Honolulu, Hawaii; Pre-Medicine; Kappa Kappa Gamma.
 MARJORIE WADE, Fort Meade, Maryland; Language.
 ELAINE WAGNER, Martinsville, New Jersey; Education; Kappa Alpha Theta.





First Row:

BARBARA WALDEN, Portsmouth; Education.
 CAROLE WALLER, Snow Hill, Maryland; English.
 BART WALMAN, New Haven Connecticut; Liberal Arts; Pi Lambda Phi.
 SYLVIA WANDELL, Myerstown, Pennsylvania; Psychology.
 KATHERINE WARD, Richmond; Art.
 BARBARA WASHBURN, Richmond; Biology.
 SANDRA WEBBER, Army Chemical Center, Maryland; Chemistry; Pi Beta Phi.
 MICHAEL WEBSTER, Brunswick, Ohio; Business Administration.
 MARY WELSH, Bloomfield Hills, Michigan; English; Kappa Alpha Theta.

Second Row:

CAROLYN WENGER, West Collingswood, New Jersey; English; Kappa Kappa Gamma.
 ANNE WERZ, Portsmouth; Education; Chi Omega.
 PENNY WEST, Alexandria; Medical Technology; Kappa Kappa Gamma.

RICHARD WESTLAKE, Streator, Illinois; Fine Arts.
 JOHN WHITE, Atlanta, Georgia; Engineering; Sigma Nu.
 MICHAEL WHITE, Norfolk; Business Administration.
 PATRICIA WHITEHURST, Norfolk; Business Administration.
 NANCY WILHELMI, Shreveport, Louisiana; English; Pi Beta Phi.
 TWYLA WILLEY, Richmond; English; Pi Beta Phi.

Third Row:

LAURA WILLIAMS, Arlington; French; Delta Delta Delta.
 SALLY WILLIAMS, Dayton, Ohio; English; Kappa Alpha Theta.
 BETTY JANE WILLIA, Ballsville; English.
 BARBARA WILLOUGHBY, Warwick; Biology.
 SHERRY WOOD, Scottsville; Education; Delta Delta Delta.
 RUTH WOODS, Covington; Sociology; Delta Delta Delta.
 VIRGINIA WOOLYARD, Emporia; Pre-Medicine; Pi Beta Phi.
 NATALIE WRIGHT, Roanoke; Biology; Alpha Chi Omega.
 FAY YOUNG, Fredericksburg; Fine Arts; Delta Delta Delta.

Fourth Row:

JEANNE YOUNG, Clearwater Beach, Florida; Fine Arts.

Senior Directory

- ELMINE HUNT ABBOTT, Box 696, Yorktown, Va.
JO ANN ABBOTT, 916 McCormick Boulevard, Clifton Forge, Va.
JAMES WAYNE ADAMS, JR., Box 277, South Boston, Va.
PEGGY ELIZABETH ADAMS, 2030 E. 7th Street, Charlotte, N.C.
CORLEW DEE ALEXANDER, 209 E. Fordyce Street, Kingsville, Texas
GUY FELTCHER ALLEN, 1925 N. Utah Street, Arlington, Va.
WILLIAM CARL ALTHANS, Echo Glen, Gates Mills, Ohio
ROBERT JAY ANCHELL, 280 Beaumont Street, Brooklyn, N.Y.
MALCOLM MCKAY ANDERSON, 1862 Diamond Street, San Diego, Calif.
VIRGINIA NELSON ANDING, 268 E. 40th Street, Norfolk 4, Va.
SANDRA COUNSELOR ANDREWS, 977 B Suburban Pky., Portsmouth, Va.
GERILARD O. ANGERMANN, JR., 8339 Thompson Road, Elkin Park, Pa.
CHARLES CORNEL ANKER, 16913 Norwalk Boulevard, Norwalk, Calif.
WONG FUN ARK, 1900 Hampton Boulevard, Norfolk, Va.
WILLIAM ARTHUR ARMERUSTER, 617 Arthur Avenue, New Port Rich-
ley, Fla.
FREDERICK JOHN ASALS, JR., 218 W. Durand Street, Philadelphia, Pa.
CLAY SCOTT BAILLY, 3459 N. Venice Street, Arlington, Va.
JOHN SINCLAIR BAIN, 27 Oakridge Road, West Orange, N.J.
THOMAS A. BAIN, III, 402 Russell Street, Portsmouth, Va.
SIDNEY JACKSON BAKER, 124 Monument Avenue, Harri-onburg, Va.
DAVID KERRY BARTHOLOMEW, 15 E. Oak Street, Ramsay, N.J.
ROBERT ARTHUR BAUMANN, 59 Primrose Avenue, Floral Park, N.Y.
SHIRLEY ANN BAZZLE, Box 14, Dayton, Va.
SYLVIA LEWIS BECK, Citrele Drive, Thomasville, N.C.
EIVA BARROW BUCKHAM, Route 1, Danville, Va.
NANCY LITTLETON BEURY, 5503 Olson Drive, Norfolk, Va.
RICHARD STUART BELL, 102 King Street, Bedford, Pa.
HUNTER JOE BENEDICT, 207 E. Virginia Avenue, Crewe, Va.
MADRYAN VIRGINIA BENNETT, 1313 Delafield Place, N.W., Washing-
ton, D.C.
BEITY JANI BERARD, 429 Prince George Street, Apt. 11, Williams-
burg, Va.
NANCY CAROLYN BERRY, Box 253, Vienna, Va.
WILLIAM DODD BICKLER, 11-134 Sylvan Road, Bloomfield, N.J.
AFERED HERMAN BLOHM, 3106 38th Street, Long Island City, N.Y.
NORWOOD WALDROP BOONE, 5437 Powhatan Avenue, Norfolk 8, Va.
BEVERLEY ANNI BORUM, 703 Lester Street, Blackstone, Va.
HARRIET LENORE BOSS, Box 307, Emmore, Va.
BRIGITTE LOOKE BRADLEY, 120 C. Ludwell Apts., Williamsburg, Va.
LOUIS TRAVIS BRANCH, Box 383, Toano, Va.
JOHN THOMAS BRANTLEY, 403 Church Street, Emporia, Va.
SUSAN ELIZABETH BRIGGS, 12 W. Rosemont Avenue, Alexandria, Va.
BERNARD DOUGLAS BROCKMAN, Box 123, Amhurst, Va.
WALTER JOSEPH BRODD, 407 N. 3rd Avenue, Hopewell, Va.
JUDITH WAISSON BROWN, W12 Maxwell House Apts., Augusta, Ga.
RICHARD ELSON BUNYAN, 463 S. Columbia Street, Naperville, Ill.
GEORGIA MAE BURKS, 2807 Farm Road, Alexandria, Va.
MARY KAY BUSH, 4671 B S 36th Street, Arlington, Va.
ANNE ELIZABETH CALLIS, 348 N. Henry Street, Williamsburg, Va.
WILLIAM BARKER CAMM, 724 W. 36th Street, Norfolk, Va.
CAROLYN MAY CANOLIS, 6069 River Crescent, Norfolk, Va.
ANN BROCKINGTON CARLSON, 159 S. Central Avenue, Ramsey, N.J.
CONSTANCE ANN CARLSON, 7805 Al Compt. Oriin. APO 58, New
York, N.Y.
PAMELA DOREEN CARTIN, 4521 31st Street, Apt. 203, Arlington, Va.
JOHN CARLOS CAYWARD, New Ipswich, N.H.
JAN ELIZABETH CHARBONNET, 1133 Eutaw Place, Jacksonville, Fla.
CHARLES ARLEN CHEEK, 1298 16th Street, Newport News, Va.
RAYMOND FRANCIS CHIESA, 413 S. Liberty Street, Blairsville, Pa.
KATHERINE B. CHRISTIAN, 3305 Patterson Avenue, Richmond, Va.
RONALD STANLEY CLARK, Box 221 A, Odenton, Md.
CHARLES RILEY CLOUD, 2815 Bapaume Avenue, Norfolk, Va.
PHILIP A. COLCLOUGH, JR., 512 Summit Avenue, Westville, N.J.
HUGH COLE, 29 Garden Place, Brooklyn, N.Y.
JULIET ALYCE COLLINS, 212 Kenwood Boulevard, Russell, Ky.
RICHARD THOMAS COUTURE, 4604 Clifford Street, Portsmouth, Va.
ELIZABETH M. CRAIG, 1715 Erlen Road, Philadelphia, Pa.
JOSHUA RUFUS CROMWELL, III, 108 Oak Grove Road, Norfolk, Va.
SANDRA JEAN CROMWELL, 4912 N. 34th Road, Arlington, Va.
SYLVIA CHARLOTTE CROOKER, Purcellville, Va.
JANET E. CUNNINGHAM, 426 Chestnut Avenue, Falls Church, Va.
PATRICIA ANNE CURLIS, 2110 Third Avenue, Richmond, Va.
MARY FRANCES CURRO, 3741 83rd Street, Jackson Heights, N.Y.
SARAH ANN DALLAS, 153 S. Norwinden Drive, Springfield, Pa.
CHARLES RAYMOND DANIEL, JR., Naruna, Va.
DIANA MAE DANIELS, Aratvana Newfield Street, Middleton, Conn.
VANESSA DARLING, 59 Norwood Avenue, Northport, N.Y.
ROSMALYN G. DAVENPORT, 407 S. Cherry Street, Falls Church, Va.
BETSY DURLAND DAVIS, 807 Florham Avenue, High Point, N.C.
MADISON KELLY DEANS, JR., 121 Wyckre Street, Williamsburg, Va.
VINCENT THEODORE DEVITA, 63 Durst Place, Yonkers, N.Y.
EUGENE THADDEUS DIETRICH, K 9 Guaynado Road, Guaynado, Puerto
Rico
JOHN THOMAS DIEZ, JR., 3525 77th Street, Jackson Height, N.Y.
SANDRA FAY DIGGS, 233 N. E. 33rd Street, Miami, Fla.
DENNIS CHARLES DIX, 400 Cleve Drive, Falls Church, Va.
ANN MARIE DODDS, 918 Blanchard Avenue, Flint 3, Mich.
E. LEONARD DRAKE, 73 N. Penataquit Avenue, Bay Shore, N.Y.
CLARENCE CONRAD DUFEY, 1709 Grace Street, Lynchburg, Va.
EDWARD DAVID EANES, Box 179C, Route 1, Williamsburg, Va.
WILLIAM THOMAS ELEY, 206 E. Oak Street, Alexandria, Va.
RODNEY GORHMAN ELLIOTT, 210 State Street, New Orleans, La.
DONALD LEE ELLIS, 57 Woodfin Road, Warwick, Va.

Senior Directory

- CLIFFORD KAPPS ERIKSEN, 364 93rd Street, Brooklyn, N.Y.
ZONA MAE FAIRBANKS, 7311 Vernon Road, Richmond, Va.
ALEXANDER VICTOR FAKADEJ, 163 Taylor Street, Wilmerding, Pa.
ARTHUR KING FISHER, Parksley, Va.
JANET CLAIRE FISHER, 100 Ardmore Terrace, Collingswood, N.J.
DAVID ANDREW FLEMER, Oak Grove, Va.
FRANK ANDERSON FLEMING, 410 N. Mallory Street, Phoebus, Va.
JANE EMBREY FLOURNOY, 3503 Edgewood Avenue, Richmond, Va.
PERRY GASTON FOSTER, JR., 1010 Victoria Boulevard, Hampton, Va.
JAMES ERVIN FRAZIER, 715 S. Washington Street, Alexandria, Va.
GEORGIA CLAUDIA GARDNER, 142 Marshall Drive, Pittsburgh 35, Pa.
ALAN DAVID GARFIELD, 361 Woodmere Boulevard, Woodmere, N.Y.
SHARON GARRISON, 220 Austin Street, Falls Church, Virginia.
ELIZABETH ANNE GILBERT, 509 Gainsboro Road, Drexel Hill, Pa.
GUERRY OLIVER GILMORE, 813 Richmond Road, Williamsburg, Va.
GILBERT LOFTIN GRANGER, 2213 Rittenhouse Square, Philadelphia, Pa.
BEVERLY BRYAN GREENE, Route 2, Whitakers, N.C.
CHARLES SAMUEL GRINSTEAD, 2900 Victoria Boulevard, Hampton, Va.
KALMAN J. GRUNWALD, 727 Richmond Road, Williamsburg, Va.
DIANA SUNDQUIST HALL, Route 1, Box 267A, Williamsburg, Va.
GEORGE TAYLOR HALL, 6016 Eastwood Terrace, Norfolk, Va.
HUGH ROGERS HAMILTON, 509 Tyler Street, Williamsburg, Va.
KATHARINE ALLEN HAMILTON, 431 McCormick Avenue, Shreveport, La.
WILLIAM LEE HAMMACK, 52 Charles Street, Front Royal, Va.
VIRGINIA LEE HAMMER, 1320 Fairacres Road, Jenkintown, Pa.
ANNE CARROLL HANNEGAN, 926 S. 26th Street, Arlington, Va.
BARBARA LEIGH HARDING, Halifax, Va.
DONALD BELL HARRIS, 48 Fairmont Street, Belmont, Mass.
JOHN GOODE HART, III, 723 W. 35th Street, Norfolk 8, Va.
JOHN HERTFORD HARVEY, 844 N. Revere Road, Akron 13, Ohio
BRUCE EDWARD HATHAWAY, 9111 University Boulevard, Richmond, Va.
MARY JANE HAYMAKER, 4053 25th Street, Arlington, Va.
STUART RANDOLPH HAYS, 21180 Sydenham Road, Shaker Heights, Ohio
STEPHAN RAYMOND HEGLAS, 4208 Victoria Avenue, Hampton, Va.
MARJORY MARY HELTIER, 613 N. Kenmore Street, Arlington, Va.
DOUGLAS LEE HENLEY, 215 S. Harrison Avenue, Williamsburg, Va.
WILLIAM CURRY HERDMAN, 91 Mine Street, Elmington, N.J.
THEOPHILUS HUNTER HILL, JR., 8935 Granby Street, Norfolk, Va.
BARBARA HAWLEY HOBBIE, 8 Mount Vernon Road, Upper Montclair, N.J.
PHEBE MAY HOLT, 117 Gaymont Road, Richmond, Va.
ROBERT THOMAS HOESMA, 340 Ninth Avenue, Patterson, N.J.
WILLIAM CARDWELL HOPKINS, 105 Mountain Avenue, Summit, N.J.
MARY LOU HUNT, 1269 S. Lee Highway, Falls Church, Va.
GAYLE JANANN HUSSMAN, 1890 Marigale Lane, Camden, Ark.
MARY JANE HUTTON, 629 Evergreen Avenue, Charlottesville, Va.
JANE RIDDELL IOTT, Petersham, Mass.
SHIRLEY LEE JACOBSON, Box 128, Williamsburg, Va.
BARBARA EILEEN JARRETT, 6236 N. 29th Street, Arlington, Va.
EDWARD EARL JONES, Route 1, Box 69, Williamsburg, Va.
FAYE ETHEL JONES, 911 Peak-view Street, Bedford, Va.
SUZANNE JOURNEE, 454 Douglas Avenue, Portsmouth, Va.
MARY ANN JOYCE, Route 1, Bassett, Va.
HARRY DUFF JOYNES, 938 Princess Anne Road, Norfolk, Va.
PETER MICHAEL KALISON, Beaux Arts Hotel, Apt. 1412, 310 E. 44th St., New York, N. Y.
JAMES RICHARD KAPLAN, 206 6th Street, Windber, Pa.
NANCY SCOTT KIDD, 6425 Garland Drive, Falls Church, Va.
HELYN MARIE KING, 134 Van Winkle Drive, Falls Church, Va.
RAYMOND HOPE KIRBY, 2917 Hurley Avenue, Norfolk, Va.
ALONZO ANDREW KITTINGER, 3611 Goodview Avenue, Roanoke, Va.
PATRICIA JO KLINE, 5951 S.W. 13th Terrace, Miami, Fla.
LILLIAN MARCELLA KOCHER, 348 S. Broadway, Tarrytown, N.Y.
IRIS KRAKOWER, 505 Birmingham Ave., Norfolk, Va.
ANN THEONE LEE, 706 Manor Road, Alexandria, Va.
BRADLEY CUTLER LESHER, 20 South Ninth Street, Reading, Pa.
ALVIN SAMUEL LEVENSON, General Delivery, Williamsburg, Virginia.
BERT BERNARD LEVY, 4109 41st Street, Long Island City, N.Y.
MATTHEW BARRY LEVY, 888 Grand Concourse, Bronx, N.Y.
HELEN CLAXTON LEWIS, 5007 Hampden Lane, Bethesda, Md.
ROBERT WELLS LEWIS, 2001 1st St., North 12th, Arlington, Va.
NANCY LOUISE LINGENFELDER, 4319 Clazett Rd., University Park, Md.
NANCY FLORA LONARDELLI, Route 1, Sterling, Va.
MARY BUFORD LUCK, 601 North St., Bedford, Va.
MILTON TRIGG LUMSDEN, JR., Third St., Mineral, Va.
THOMAS HARRIS LUTER, 4200 Smithdeal Ave., Richmond, Va.
BARBARA MARTHA LYNN, 8315 116th St., Kew Gardens, N.Y.
ROBERT L. MACFADYEN, 82 High, Bristol, R.I.
HERBERT RONALD MASNIK, 11021 73rd Rd., Forest Hills, N.Y.
RALPH DOUGLAS MASON, Burkeville, Va.
LAURENA GAY MATSON, 4306 Leland St., Chevy Chase, Md.
ALICE ROSE MATTHEWS, 4203 Chesapeake Ave., Hampton, Va.
ROBERT ORTH McCLINOCK, 100 Park Dr., Crantford, N.J.
JOHN GAVIN McELLIGOTT, 874 W. Ocean View Ave., Norfolk, Va.
NORMAN COLGATE McEVERS, 37 Fairmount Terrace, Bridgeport, Conn.
JAMES EDWARD McHUGH III, 828 Woodworth St., Alma, Mich.
MARCIA ANN McKEEMAN, Bullis Rd., Elma, N.Y.
VIRGIL VINCENT McKENNA, 330 Maple Ave., Westburg, N.Y.
CAROLYN VIRGINIA MEACHUM, 106 Ivy Drive, Virginia Beach, Va.
MARY JO MUIAM RINK, Route 2, Southerlin, Va.
MARTIN CONRY MILER, Box 2539, Williamsburg, Va.

Senior Directory

- MICHEL BARRY MILLER, 511 Vallamont Dr., Williamsport, Pa.
DANIEL MICHAEL MOLIDOLA, 2 Wallace Court, Bridgeport, Conn.
NANCY LOU GAVAN MOTTOLA, 2 Wallace Court, Bridgeport, Conn.
JAMES COLIN MOUNIE, 6 Alder Avenue, Portsmouth, Va.
PATRICIA LEE MOYER, Box 422, Toano, Va.
LALE RAY MULLEN, 1706 Oakcrest Dr., Alexandria, Va.
MARJORIE RUTH MULLER, 1835 Meadowbrook Dr., Winston-Salem, N.C.
JOSEPHINE ANN NELSON, Bayard St., Larchmont, N.Y.
DIANE MARIE OAKERSON, 47 Pine Dr., Little Silver, N.J.
GLENX MARTIN OEFISNER, 26 Bank St., New York 14, N.Y.
JOHN HERMAN OILLERMANN, 53 Spruce Ave., Ridgefield Park, N.J.
JOHN PALMER OTLAWAY, JR., 348 Toufaine Rd., Grosse Pointe, Mich.
WILLIAM NORMAN OUSELEY, 975 Walton Ave., New York, N.Y.
WILLIAM SPENCER OVERTON, 1201 Orville Ave., South Norfolk, Va.
PAUL WILLIAM PARKER, JR., 2008 Parker Ave., Portsmouth, Va.
FRANCIS WILSON PAIFILLA, 1787 West 11th St., Brooklyn, N.Y.
HLOY ANGELO PAISALDES, 1401 W. Little Creek Rd., Norfolk 5, Va.
JAMES LAL PENICK, JR., 2649 Ballentine Blvd., Norfolk, Va.
CLAUDE DUKE PERKINS JR., 899 Randolph St., Williamsburg, Va.
KENNETH L. PILAND, 2 Merry Point Terrace, Warwick, Va.
AUGUSTUS RICHARDS POLLARD, 449 N. Braddock St., Winchester, Va.
JEANNE LOUISE PRATT, 3632 Chesterfield Blvd., Norfolk, Va.
SALLY ANNE QUARION, 50 Aberdeen Place, Woodbury, N.J.
NANCY CLARICE RAMSAY, 173 Sparks Ave., Pelham, N.J.
EDWARD JOSEPH RAY, Box 583 Yorktown, Va.
JOAN ELIZABETH RAY, 1306 W. 49th St., Norfolk, Va.
MICHAEL E. REARDON, JR., 18 Dustin St., Saugus, Mass.
ROSEMARY DENTON REED, Route 3, Box 156, Annandale, Va.
SHIRLEY PAGE RICHARDSON, 624 Riverview Dr., Suffolk, Va.
ELAINE ANN RICHMOND, 110 N. Lackawanna St., Wayland, N.Y.
JUNE CAROL RICKARD, Box 363 East Hampton, L.I., N.Y.
ROBERT NORRIS RIGBY, 2609 Park Ave., Apt. 2, Richmond, Va.
HENRY ALAN RIGGENBACK, Youngs Rd., Ramsey, N.J.
FRANCIS JOSEPH RILEY, JR., 1725 Barron St., Portsmouth, Va.
MARY FRANCIS RIPLEY, 200 Cape May Ave., Mays Landing, N.J.
HARRIET MARIE RUPPEL, 3330 North Vernon St., Arlington, Va.
PHILIP BREWSTER ROBBINS, 69 Abbott St., Springfield, Mass.
MARTHA RICHARDS ROBESON, Route 1, Box 94B, Newport News, Va.
JUDITH ELLEN ROBINSON, 574 Hathaway Rd., Dayton, Ohio.
SHIRLEY CATHERINE ROSS, 509 Lloyd Ave., Alexandria, Va.
PETER WENTWORTH ROWE, 30 East Craig St., Basking Ridge, N.J.
EDWARD ALAN SCHEFFER, 321 N. Harrison St., Richmond, Va.
BETTY HALL SCHINDLER, 2440 N. Pocomoke St., Arlington, Va.
JOHN PAUL SCOZZARI, 2590 Nottingham Way, Mercerville, N.J.
PHILIP EDWARD SECULES, 1162 Almond St., Williamsport, Pa.
FREDERICK NIEL SHAFER, 100 Mills St., Morristown, N.J.
ROBERTA SHAW, 1011 Fowler St., Falls Church, Va.
LETIY HOWARD SHIELD, 262 James River Dr., Warwick, Va.
ELIZABETH REID SHELL, 1st Marine Brig. FME, Pac Co Fleet PO, San Francisco, Calif.
JO ANN SHIPP, 627 Pennsylvania Ave., Norfolk 8, Va.
HERBERT SILVERMAN, 1162 Ferguson Ave., Newport News, Va.
CAROL HANSON SIMMERMAN, 245 Tenth St., Wytheville, Va.
TERRY WILLES SLAUGHTER, Spring St., Gilbertsville, N.Y.
DONNA KAY SMITH, Hillcrest Ave., Nashville 4, Tenn.
EDWARD JOHN SMITH, 10 Skiff St., Hamden 14, Conn.
ANN ROONEY SMOLA, 207 Parkway Dr., Warwick, Va.
LILLIAN KNEF SOLENERBERGER, 423 W. Leicester St., Winchester, Va.
HELEN EMMA SPRAGUE, 117 Sixth St., Beach Haven, N.J.
JACQUELINE E. STILL, 3410 15th St., North Arlington, Va.
ALAN CASE STRINGER, 319 Lexington Rd., Richmond, Va.
THOMAS SWANN, JR., Parklynn Apts., 46 Upland Rd., Roland Park, Baltimore, Md.
MARY CAROLINE TALMAGE, 816 South Blvd., Petersburg, Va.
SUSAN DUKES THACKSTON, Apt. 5D, King Apts., Clinton, S.C.
ROBERT WILLIAM THIELE, 520 Jamestown Rd., Williamsburg, Va.
MARY CAROLYN THOMAS, 224 North Blake Rd., Norfolk, Va.
JO ANN THOMPSON, Route 2, Box 484, Norfolk, Va.
CHARLES J. TUCKER, JR., 1221 South Grand Ave., Lynchburg, Va.
SUZANNE TULLY, 2901 Grayland Ave., Richmond 21, Va.
ROBERT WILLIAM VARGAS, 305 Indian Springs Rd., Williamsburg, Va.
AGAMEMNON VASSOS, 906 Hawington Ave., Norfolk, Va.
ANN WASHINGTON VAUGHAN, Bowling Green, Va.
STERLING KENNEDY WALLACE, 403 Bedford Ave., Bedford, Va.
SALLY JOAN WALLER, 54 405th Ave., Pittsburgh, Pa.
LAURA FRANCES WARD, SW State Hospital, Marion, Va.
CECILIA LYNN WESCOTT, Belle Haven, Va.
JACKSON STUART WHITE, JR., 3309 Kensington Ave., Richmond, Va.
JANET COLCLOUGH WHITEHEAD, Eastville, Va.
RUTH WHITMAN, 539 E. Maynor Dr., Williamsburg, Va.
ANN WILSON, 3418 South Utah St., Arlington, Va.
DELBERT EARL WILSON, Brooke, Va.
JIMMY CLAYTON WINDSOR, 305 Indian Springs Rd., Williamsburg, Va.
WILLIAM DOUGLAS WINGALE, 36468 Detroit Rd., Avon, Ohio.
HARRY CORYDON WINTER, Box 893, Buena Vista, Va.
KAY RUTH WIRTH, 89 Harding Ave., Hatton, Pa.
DANIEL JAMES WOOD, 329 South Prospect Ave., Park Ridge, Ill.
MARGO WOOD SWEENEY, 706 Pollard Park, Apt. E, Williamsburg, Va.
STUART ALDEN WOOD, Route 1, Box 191, Oakton, Va.
MARGARET LOUISE WYATT, 403 Aberdeen Dr., Greenville, S.C.
ANATOLE IRA ZACHS, 65 Lenox Rd., Brooklyn, N.Y.
HILLARD NEAL ZEBINE, 6305 N. Camac St., Philadelphia, Pa.
DANIEL WELLS ZIPPERER, 3424 Tidewater Dr., Norfolk, Va.

In Memoriam



DR. JESS HAMILTON JACKSON
Chairman of the Department of English
Professor of English

DR. JAMES ERNEST PATE
Professor of Political Science

THE
CHRISTOPHER WREN BUILDING
1695 - 1931

Their Majesties
KING WILLIAM & QUEEN MARY

on February the eighth, sixteen hundred and ninety-three, granted a charter, establishing the College of WILLIAM and MARY in VIRGINIA "to the end that the CHURCH of VIRGINIA may be furnished with a Seminary of Ministers of the Gospel, and that the Youth may be piously educated in good Letters and Manners, and that the Christian Faith may be propagated amongst the Western Indians,

TO THE GLORY of ALMIGHTY GOD"

The LORD BISHOP of LONDON was the first Chancellor of the College, and the Reverend Doctor JAMES BLAIR, Commissary of the Bishop of London was FIRST PRESIDENT, serving in this office until his death in 1743.

"This Building, beautiful and commodious, being first modelled by SIR CHRISTOPHER WREN" the Surveyor General to Their Majesties, and "adapted to the Nature of the Country by the Gentlemen there," was erected in 1695. After the removal of the Seat of Government from Jamestown to Williamsburg in 1699, the General Assembly met in the Great Hall until the Completion of the Capitol in 1704, and again its Sessions were there held from 1717 to 1752, after the burning of the Capitol in 1717. In the Great Hall the Convocations of the Clergy were also Convened."

Burned in 1705 it was, before 1716, partially redesigned, "rebuilt and nicely contrived and adorned by the ingenious Direction of Governor ALEXANDER SPOTSWOOD" the original walls being preserved. The Chapel Wing was added in 1732. There he interred the Remains of LORD BOTETOURT, SIR JOHN RANDOLPH, his Sons PEYTON RANDOLPH and JOHN RANDOLPH, BISHOP JAMES MADISON, and of other honored Dead.

Here GEORGE WASHINGTON, subsequently Chancellor of the College, received his Surveyor's Commission in 1740; BENJAMIN FRANKLIN the Honorary Degree of Master of Arts in 1750; and the Chevalier de Chastellux and THOMAS JEFFERSON in 1782 the Degree of Doctor of Civil Law.

During the Yorktown Campaign this Building was used as a Hospital for the Sick and Wounded of the French and American Armies. In the War of 1812 it served as barracks for the Militia. Burned again in 1859, it was rebuilt on the old walls and used until May 1861. In the War between the States it was occupied by the Confederate and later by the Federal Army. In 1862, for the third time, it became the prey to devastating flames. With Revenues exhausted by the Ravages of War, the College was not able to complete its Rebuilding until 1868. From 1880 to 1888 the College Bell rung by Colonel BENJAMIN SEWELL, then President, echoed through the Silent Halls, deserted save for several students whose solicited attendance kept alive the Royal Charter.

The Ancient Walls, scarred by fire, weakened by time and hallowed by Noble Tradition, made potent Appeal for a Restoration of the Building that would recall the vanished Symmetry and Beauty of its former Architectural Design. To this Appeal JOHN D. ROCKEFELLER, JR., made response and graciously included in the Plan for the Restoration of Colonial Williamsburg, which was the fulfilment of the Cherished Dream of the Reverend Doctor WILLIAM A. R. GOODWIN, Rector of BRITON PARISH CHURCH, the Restoration of this Building to the known 1732 Form and Design.

This Tablet is Erected

to bear Witness to the Continuity of this Building through Centuries of Service and to record the grateful appreciation of the BOARD of VISITORS and of Doctor J. A. C. CHANDLER, President of the College, for the Assurance which the Restoration gives that this Shrine of Learning and Inspiration, associated with the Memory of Scholars, Patriots and Statesmen will now endure.

"A LINK AMONG THE DAYS TO KNIT
THE GENERATIONS EACH WITH EACH."

PRIORITIES OF THE COLLEGE OF WILLIAM AND MARY.

Chartered February 8, 1693, by King William and Queen Mary.
Main building designed by Sir Christopher Wren.

FIRST College in the United States in its antecedents, which go back to the College proposed at Henrico (1619). Second to Harvard University in actual operation.

FIRST American College to receive its charter from the Crown under the Seal of the Privy Council, 1693. Hence it was known as "their Majesties' Royal College of William and Mary."

FIRST and ONLY American College to receive a Coat-of-Arms from the College of Heralds, 1694.

FIRST College in the United States to have a full Faculty, consisting of a President, six Professors, usher, and writing master, 1729.

FIRST College to confer medallic prizes: the gold medals donated by Lord Botetourt in 1771.

FIRST College to establish an inter-collegiate fraternity, the Phi Beta Kappa, December 5, 1776.

FIRST College to have the Elective System of study, 1779.

FIRST College to have the Honor System, 1779.

FIRST College to become a University, 1779.

FIRST College to have a school of Modern Languages, 1779.

FIRST College to have a school of Municipal and Constitutional Law, 1779.

FIRST College to teach Political Economy, 1784.

FIRST College to have a school of Modern History, 1803.

*Presented by the Colonial Capital Branch of
The Association for the
Preservation of Virginia Antiquities,
1914.*

Patrons

BENSON PRINTING COMPANY
C & L STEAK HOUSE
CAMPUS GRILL & RESTAURANT
CAPITOL RESTAURANT
CASEY'S, INC.
COLLEGE PHARMACY
COLONIAL DELICATESSEN
COLONIAL RESTAURANT
FRAZIER-GRAVES COMPANY, INC.
LYNCHBURG ENGRAVING COMPANY
LIVERMON BROTHERS, INC.
NEESE APPLIANCES
THE PASTRY SHOP
PENINSULA BANK AND TRUST COMPANY
QUEEN ANNE MOTOR COURT
SAGER JEWELERS
SCHMIDT MUSIC AND APPLIANCE SHOP
THIEME'S INN & DINING ROOM
VIRGINIA GAZETTE, INC.
WEST END VALET SHOP
THE WIGWAM
WILLIAMSBURG CRAFT HOUSE
WILLIAMSBURG DRUG COMPANY
WILLIAMSBURG LAUNDRY AND COLLINS CLEANING COMPANY
WILLIAMSBURG RESTORATION, INC.
WILLIAMSBURG THEATRE

Patrons



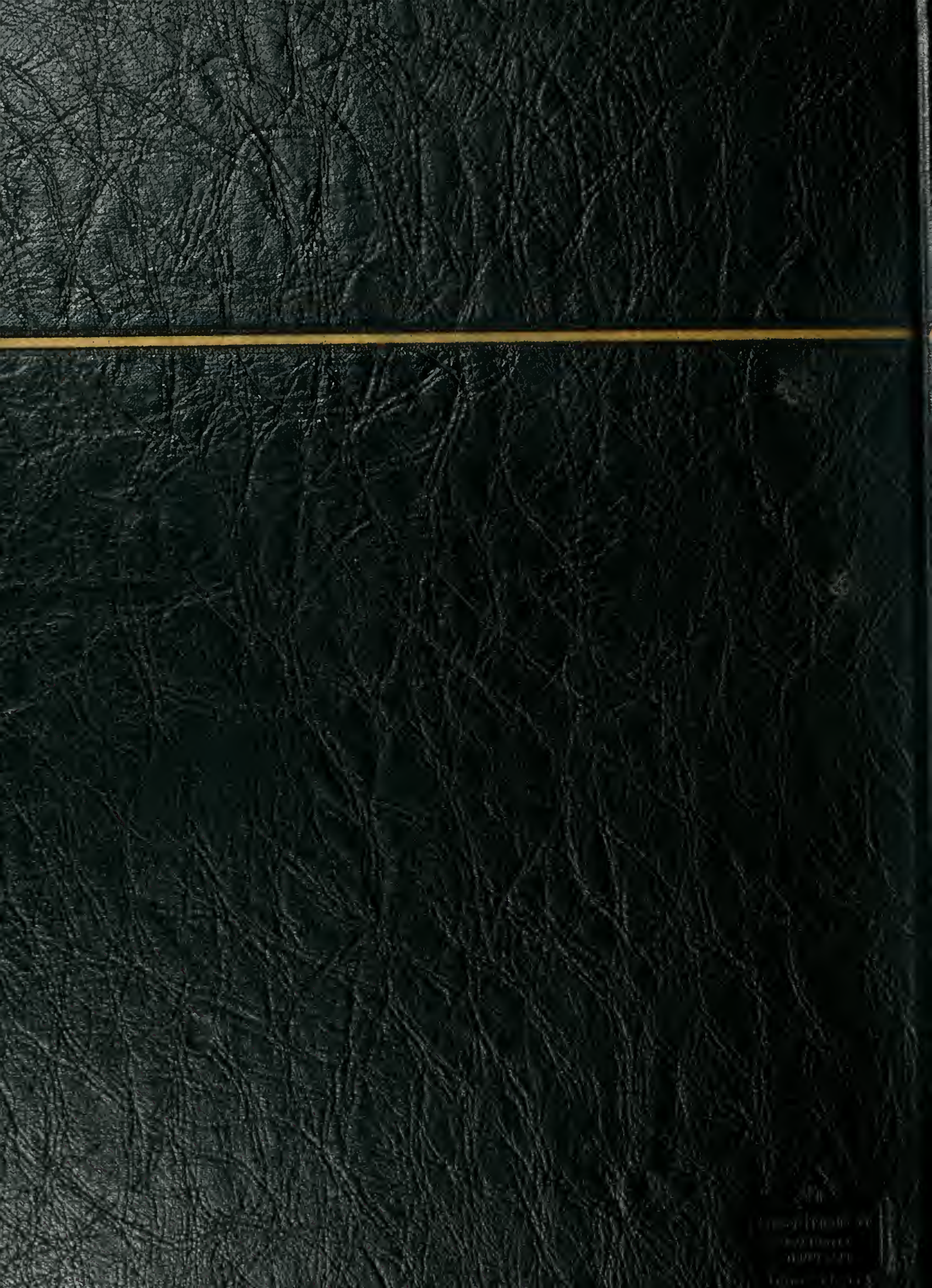

THE
UNIVERSITY OF
CHICAGO
PRESS