

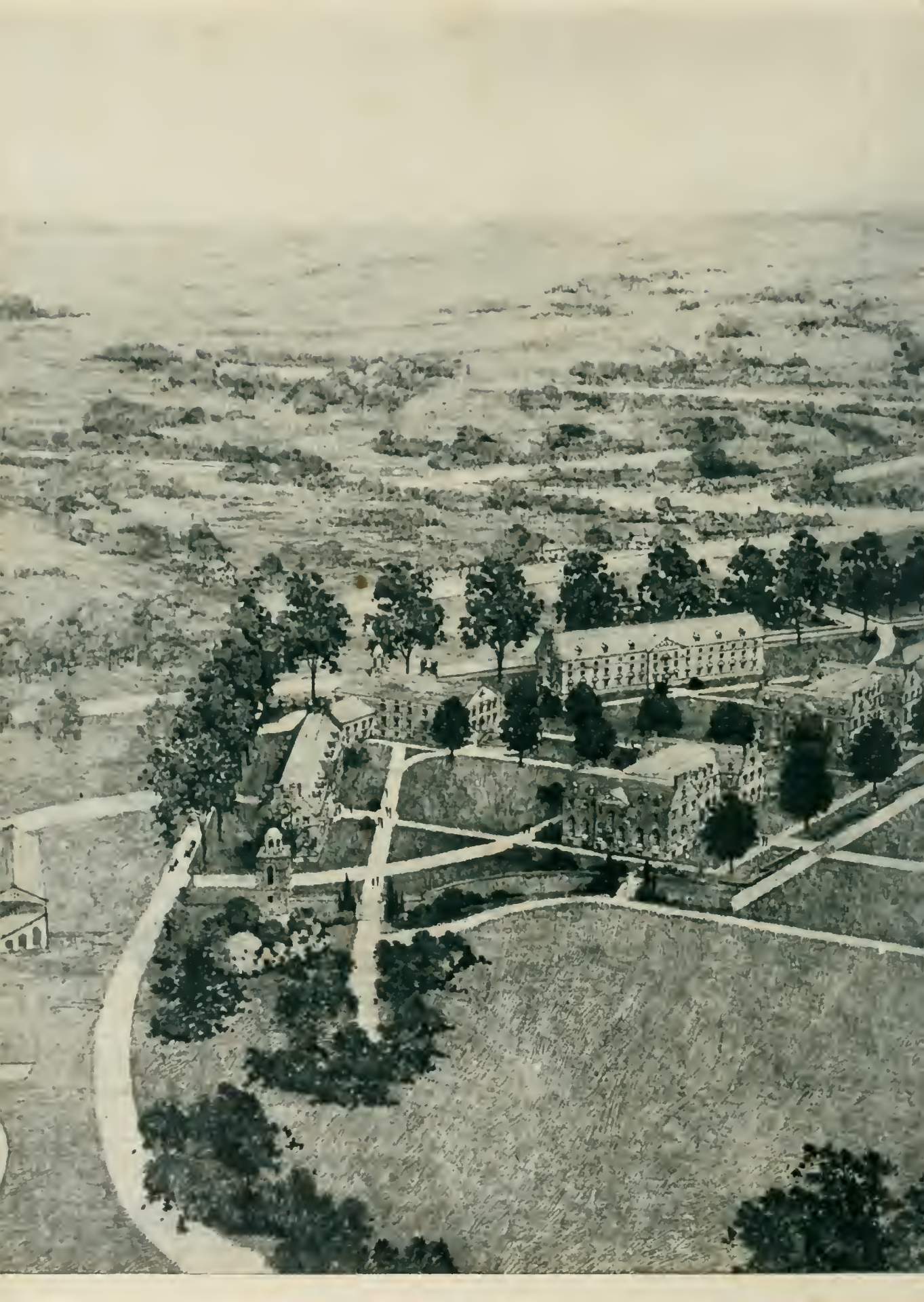

Colonial Echo

1928





The
COLLEGE
of
WILLIAM
and
MARY

THOS. H. ROBINSON
ARCHT. 1853
RICHMOND VA

THOS. F. GILL
Jan 23 1854
RICHMOND VA

DESIGNED BY
J. A. PARRIS
WASH. D. C.

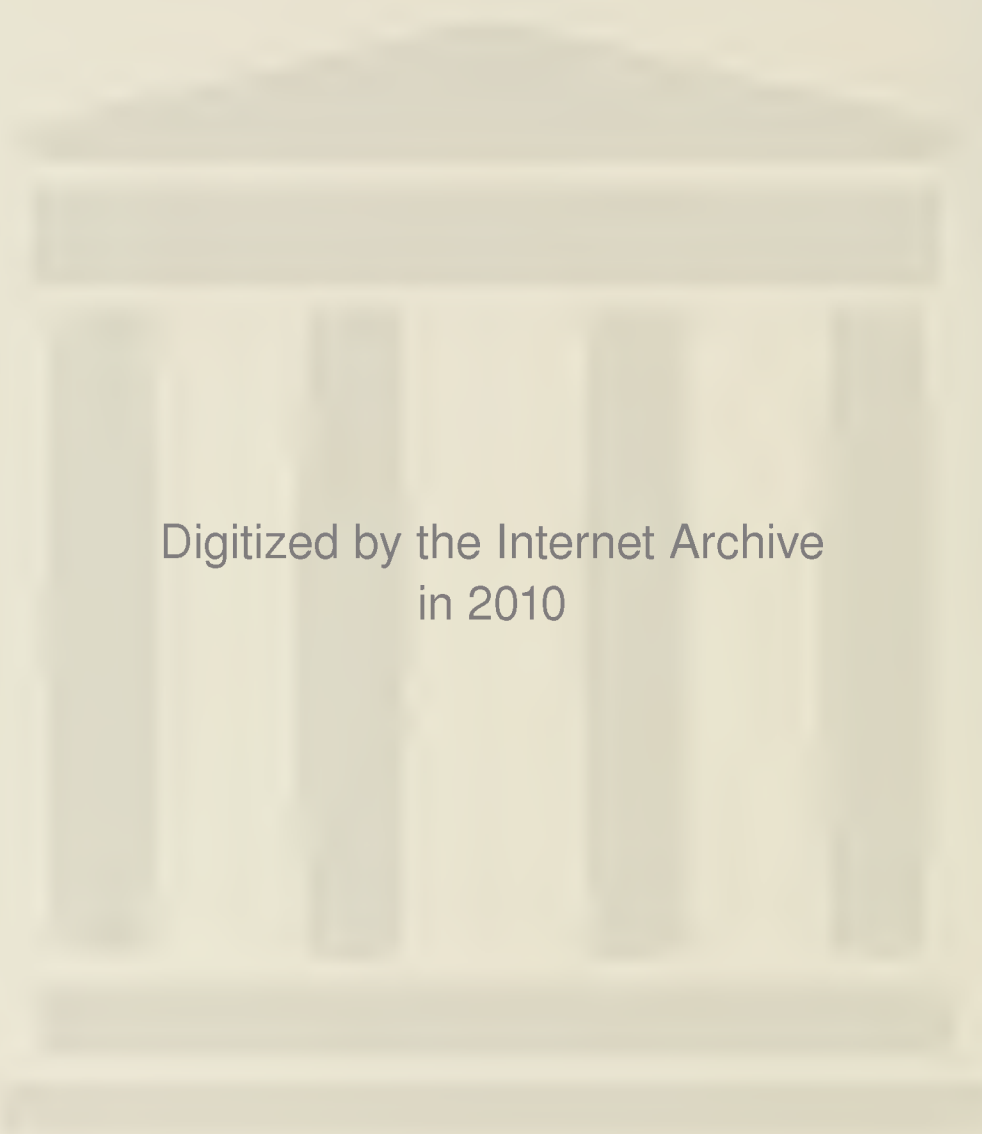

Digitized by the Internet Archive
in 2010

<http://www.archive.org/details/colonialecho192830coll>

EX LIBRIS



*1618—London Company
gives 10,000 acres of land for
a University at Henrico.*



COLONIAL ECHO

▲
1928

*1694—Work was begun
on the College Building, what
is now Main Building.*

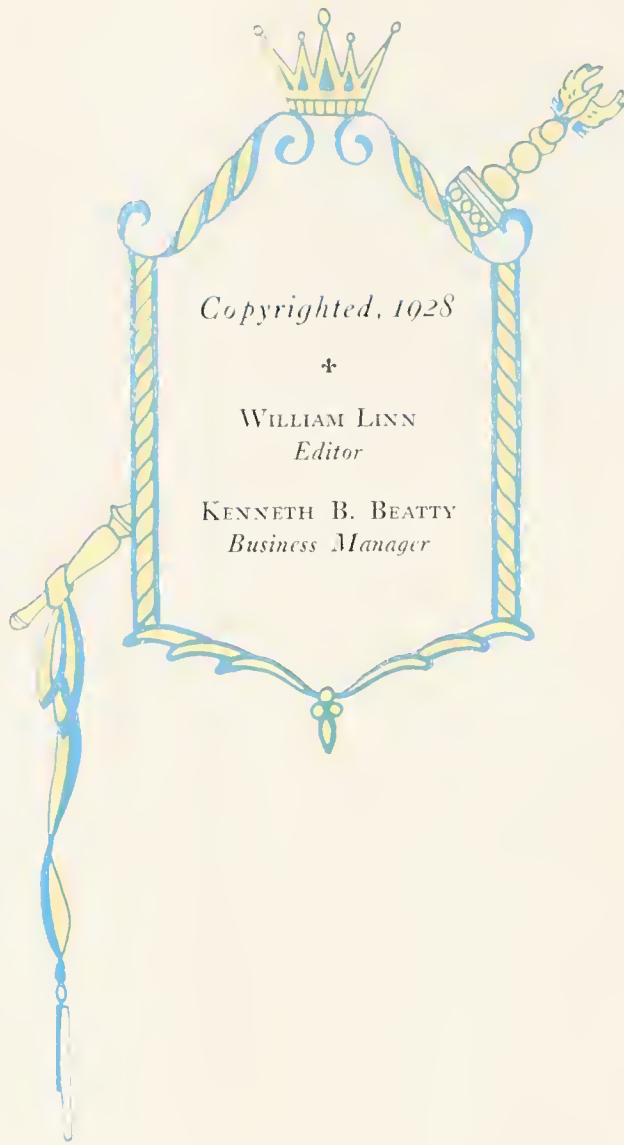

Copyrighted, 1928

+

WILLIAM LINN
Editor

KENNETH B. BEATTY
Business Manager



COLONIAL ECHO *of* PROGRESS

*Published by the students of
WILLIAM AND
MARY COLLEGE
WILLIAMSBURG, Virginia.
Nineteen hundred &
twenty eight.*

DEDICATION

Since the theme of this volume is progress, the staff has chosen for its dedication, one who has, during his association with the college, been the exponent of everything progressive, yet who has at the same time preserved with progress every ideal and tradition from which William and Mary sprang. And so it is with respect, appreciation, and admiration that we dedicate this

1928 edition of the
COLONIAL ECHO

to

W. A. R. Goodwin, D.D.

*Professor of Biblical Literature and
Religious Education*

and

Rector of Bruton Parish Church



1732

*The president's house and the college
chapel erected.*



1859
*February 8th, the Main Building was
burned.
Rebuilt October, 1859.*



FOREWORD

No greater treasure has man on earth than memories, and no sweeter memories exist for one than those centered around his or her college days, and so it has been the aim and purpose of the staff to catch and to instill throughout the general theme of this COLONIAL ECHO the spirits and atmospheres of life at the college in order that these days may be recalled to mind at will by only a glance within its pages. If we fail in realizing our ambitions, we hope that the reader will forgive and realize the gigantic scope of such a task, but if we succeed, we shall feel that our efforts have not been in vain.

John Branch Green
Editor



1865

*College reopened in the fall, with Col.
B. S. Ewell as president.*

CONTENTS

BOOK 1
THE COLLEGE

BOOK 2
THE CLASSES

BOOK 3
THE FRATERNITIES

BOOK 4
THE FEATURES

BOOK 5
THE ACTIVITIES

BOOK 6
THE ATHLETICS

1921

*Jefferson Hall, the first of the New
College Buildings, was opened.*



BOARD OF VISITORS

JAMES H. DILLARD *Rector*
GEORGE WALTER MAPP *Vice-Rector*

THE VISITORS OF THE COLLEGE

A. H. FOREMAN Norfolk, Va.
LULU D. METZ Manassas, Va.
MISS GABRIELLA PAGE Richmond, Va.
DR. F. W. STIFF Centre Cross, Va.
JOHN ARCHER WILSON Roanoke, Va.
JOHN STEWART BRYAN Richmond, Va.
JAMES HARDY DILLARD, Charlottesville, Va.
CHARLES J. DUKE Norfolk, Va.
GEORGE WALTER MAPP Accomac, Va.
J. DOUGLASS MITCHELL Walkerton, Va.
HARRIS HART *Member Ex-Officio*
LEVIN W. LANE, JR., *Sec. to the Visitors*



1927
*James Barton Rodgers Science
Hall was opened.*



THE COLLEGE





THE MAIN BUILDING



THE MAIN BUILDING



BLOW MEMORIAL GYMNASIUM



PHI BETA KAPPA HALL



WILLIAM BARTON ROGERS SCIENCE HALL

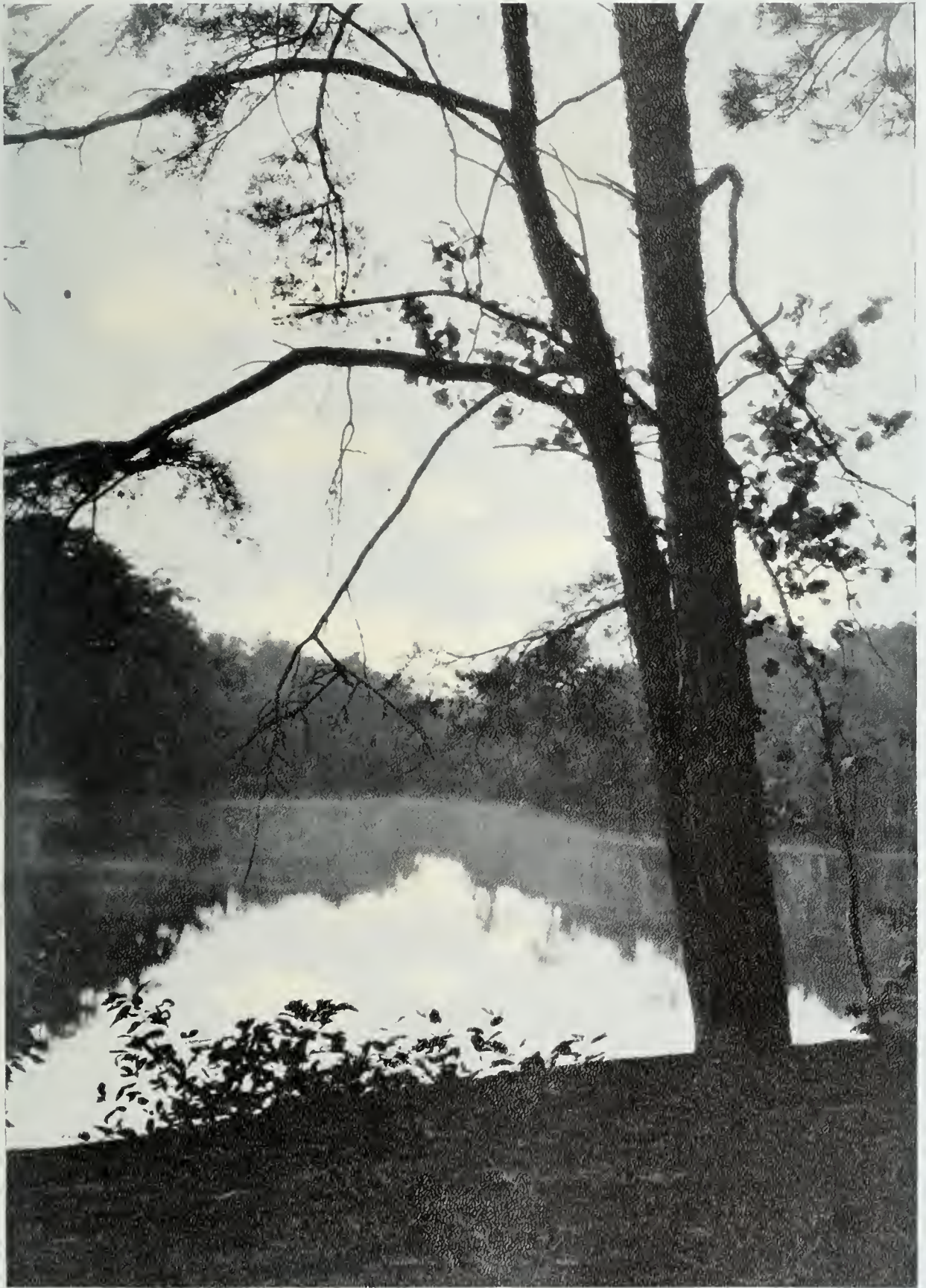

COLLEGE LAKE



THE LIBRARY



THE PRESIDENT'S HOME



KATE WALLER BARRETT HALL



CLABORNE

The Faculty



DR. JULIAN ALVIN CARROLL CHANDLER
President

In Memory

of

Dr. John Leslie Hall

Ph.D., Litt.D., LL.D.

Dean of the Faculty and Professor of English
Language and Literature

Born March 2, 1856

Died February 23, 1928



Member of the faculty of William and Mary from
1888 until 1928, serving the college faithfully and
loyally for forty years.

Faculty

JULIAN ALVIN CARROLL CHANDLER, Ph.D., LL.D.
President of the College

LYON GARDNER TYLER, M.A., LL.D.
President Emeritus

KREMER J. HOKE, M.A., Ph.D.
Dean of the College; Professor of Education

GRACE WARREN LANDRUM, Ph.D.
Dean of Women; Professor of English

WILLIAM T. HODGES, A.M., Ed.D.
Professor of Education

JOHN GARLAND POLLARD, LL.B., LL.D.
*Professor of Government and Citizenship; Dean of Marshall-Hythe School of Government
and Citizenship*

WILLIAM ANGUS HAMILTON, D.C.L.
Dean of School of Economics and Business Administration; Professor of Jurisprudence

VAN FRANKLIN GARRETT, A.M., M.D.
Professor of Chemistry Emeritus

JOSEPH ROY GEIGER, M.A., Ph.D.
Professor of Philosophy and Psychology

DONALD WALTON DAVIS, Ph.D.
Professor of Biology

ROBERT GILCHRIST ROBB, M.A., Sc.D.
Professor of Organic and Analytical Chemistry

ARTHUR GEORGE WILLIAMS, M.A.
Professor of Modern Languages

ROSCOE CONKLING YOUNG, Ph.D.
Professor of Physics

Faculty

EARL GREGG SWEM, A.M., Litt.D.
Librarian

WALTER ALEXANDER MONTGOMERY, Ph.D.
Professor of Ancient Languages

RICHARD LEE MORTON, M.A., Ph.D.
Professor of History

JOSEPH EUGENE ROWE, A.M., Ph.D.
Professor of Mathematics and Director of Extension

WILLIAM A. R. GOODWIN, M.A., B.D., D.D.
Professor of Biblical Literature and Religious Education

L. TUCKER JONES
Professor of Physical Education

LEONA REAVES, B.S., A.M.
Professor of Home Economics

GEORGE WASHINGTON SPICER, Ph.D.
Professor of Political Science

KATHLEEN BRUCE, Ph.D.
Professor of History

EDWARD MOSELEY GWATHMEY, M.A., Ph.D.
Professor of English

GEORGE HOWARD GELSINGER, M.A.
Professor of English and Greek

PAUL ALANSON WARREN, Ph.D.
Associate Professor of Biology

ALBERT F. DOLLOFF, C.P.H.
Associate Professor of Biology

Faculty

CLARENCE M. FAITHFUL, A.B., M.A.
Associate Professor of Psychology

HENRY C. KREBS, M.A.
Associate Professor of Education

HELEN FOSS WEEKS, M.A.
Associate Professor of Education

BEULAH RUSSELL, M.A.
Associate Professor of Mathematics

THOMAS J. STUBBS, JR., A.M.
Associate Professor of History

EUGENE C. BRANCHI, D.N.S., M.A.
Associate Professor of Modern Languages

WILLIAM GEORGE GUY, Ph.D.
Associate Professor of Chemistry

ALFRED WILLIS DEARING, Ph.D.
Associate Professor of Chemistry

WAYNE FULTON GIBBS, B.S., M.S.
Associate Professor of Accounting

LILLIAN A. CUMMINGS, M.A.
Associate Professor of Home Economics

GEORGE EDWARD BROOKS, B.S., B.L.I.
Associate Professor of Public Speaking

FRANK FREDERICK COVINGTON, JR., A.M., Ph.D.
Associate Professor of English

WILLIAM WALTER MERRYMAN, Ph.D.
Associate Professor of Physics

Faculty

SHIRLEY DONALD SOUTHWORTH, Ph.D.
Associate Professor of Economics

WEBSTER SHULTZ STOVER, A.B., B.D.
Assistant Professor of Greek and English

FRED MARTIN THRUN, A.M.
Assistant Professor of Finance

MARTHA ELIZABETH BARKSDALE, A.B., O.D.
Assistant Professor of Physical Education

ALTHEA HUNT, A.B., A.M.
Assistant Professor of English

GRAVES GLENWOOD CLARK, LL.B., B.A.
Assistant Professor of English and Journalism

JAMES DAVID CARTER, Docteur en Droit
Assistant Professor of Modern Languages

CARL A. FRYXELL, M.S., C.P.A.
Assistant Professor of Accounting

CHARLES DUNCAN GREGORY, B.S., M.A.
Assistant Professor of Mathematics

JAMES RUSSELL PATE, M.A., Ph.D.
Assistant Professor of Government

ALBION GUILFORD TAYLOR, A.M., Ph.D.
Associate Professor of Economics

DUDLEY WARNER WOODBRIDGE, J.D.
Associate Professor of Jurisprudence

MERRILL PROCTOR BALL
Instructor in Piano, Voice, and Harmony

Faculty

EMILY MOORE HALL, A.B., A.M.
Instructor in English

JOSEPH C. CHANDLER, B.S.
Instructor in Physical Education

MARTHA HOLLIDAY, B.S.
Instructor in Home Economics

MARGUERITE WYNNE-ROBERTS
Instructor in Physical Education

OLIVE WILLARD DOWNING, A.B., A.M.
Instructor in Biblical Literature and Religious Education

MRS. KATHLEEN HIPP
Instructor in Music

BEATRICE I. SELLEVOLD, B.S.
Instructor in Fine Arts

FLOYD JAY BAILEY, Sc.M., in E.E.
Instructor in Mathematics and Industrial Arts

ISABEL BRUGADA
Instructor in Modern Languages

GLADYS CALKINS, M.A.
Instructor in Mathematics

GEORGE E. GREGORY, M.A.
Instructor in English

ADELAIDE B. JOHNSON, A.M.
Instructor in Art

MARY GLADYS OMOHUNDRO, B.S.
Instructor in Biology

JOHN C. POOLE, A.B.
Instructor in Modern Languages



THE CLASSES



Graduate Students

MARIE EVELYN HOFMEYER

Applicant for Master of Arts Degree

EULA ANNE MASSEY

Applicant for Master of Arts Degree

WILLIAM GUY NEAL

Applicant for Master of Arts Degree

GEORGE MARION NOLLEY

Applicant for Master of Arts Degree

ELSIE LEE MASSEY

Applicant for Master of Arts Degree

RUTH LILLEY

Applicant for Master of Arts Degree



Graduate Students

HERBERT L. GANTER

Applicant for Bachelor of Laws Degree

LUCY MERIWEATHER MORGAN

Applicant for Master of Arts Degree

MARJORIE B. OBER

Applicant for Master of Arts Degree

H. CRIS SOMERS

Applicant for Bachelor of Laws Degree

THOMAS PATRICK WALSH

Applicant for Bachelor of Chemistry Degree

CONWAY H. SHIELD, JR.

ZELDA X. SWARTZ

SARAH WINFREE DARLING



The Seniors



WILLIAM HENRY ELLIOTT, JR.

A.B.

NORFOLK, VIRGINIA

President Senior Class

Theta Delta Chi; Omicron Delta Kappa; Phi Delta Gamma; Phi Delta; Sophomore Tribunal;
President Philomathean Literary Society, '27; Collegiate Debate Team; Manager Debate Council;
Captain Freshman Basketball, '25; Varsity Football, '26-'28.



WOODLEY J. BLACKWELL
B.S.
FOLLY, VA.

Alpha Kappa Psi; Beta Alpha Psi; Manager Track, '28; Athletic Council, '28; Varsity Club.

WILLIAM BIRCH BOLTON
A.B.
FRIES, VA.

Alpha Psi; Inter-Collegiate Debate Team, '28-'29; Inter-Fraternity Council, '28; Manager Wrestling, '28; Inter-Collegiate Debate Council, '28; Vice-President Phoenix Literary Society, '28; Y. M. C. A. Cabinet, '28; Phi Delta Gamma; Kappa Phi Kappa; Cotillion Club; Square and Compass.





THOMAS GUY BURKE
B.S.

CUMBERLAND, MD.

Sigma Alpha Epsilon; Cotillion Club; Secretary-Treasurer, '28; Inter-Fraternity Council, '28, Vice-President, '28; Thirteen Club; Assistant Manager Football, '25.

TINSLEY CARTER HARRISON
A.B.

HAMPTON, VA.

Sigma Alpha Epsilon; Inter-Fraternity Council, '28.





ANNIE MILDRED BOZARTH
A.B.

WILLIAMSBURG, VA.

Chi Alpha; J. Leslie Hall Literary Society;
Music Club; Y. W. C. A.; Glee Club; Art
Club.

KATHERINE FITZSIMMONS
A.B.

ZELIONOPLE, PA.

Chi Alpha; J. Leslie Hall Literary Society;
Art Club; Music Club; Y. W. C. A.

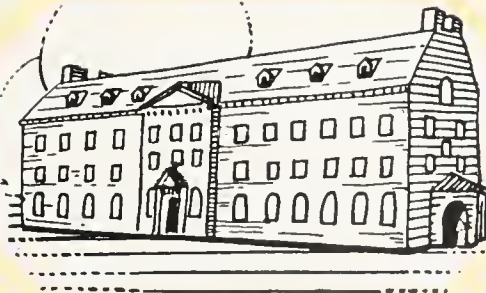



FITZ ORMOND CLARK
B.S.

CHURCH ROADS, VA.

Sigma Nu; Wyth Law Club; Thirteen Club; Cotillion Club; President Inter-Fraternity Council, '28; President Athletic Association, '28; Varsity Baseball Squad, '27-'28; Tennis Team, '26-'27.

WILLIAM C. LINN
B.S.

NORFOLK, VA.

Sigma Nu; Editor-in-Chief Colonial Echo, '28; Manager Basketball, '28; Inter-Fraternity Council, '26-'27-'28; F. H. C. Society; Omicron Delta Kappa; "B. B." Club; Athletic Council, '27-'28; Cotillion Club.





KATHLEEN EMILY CONE
A.B.

HURON, S. D.

Y. W. C. A. Cabinet; Art Club; Glee Club;
German Club; Vice-President Barrett Hall,
'28; Huron College.

NORMA AILEEN DORAN
B.S.

NORFOLK, VA.

J. Leslie Hall Literary Society; Corcoran
Scholarship, '27; Edward Coles Scholarship,
'28; Kappa Delta Pi; Pi Gamma Mu.

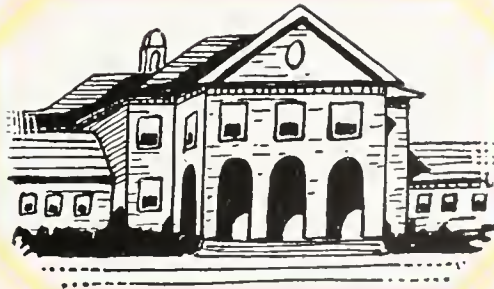



ALICE CARY CHEWNING

B.S.

ORANGE, VA.

Kappa Kappa Gamma; G. G. G.; German Club; H-2-E; Varsity Hockey, '25-'26-'27; Manager Hockey, '27; Monogram Club; Vice-President Junior Class; President Jefferson Hall, '28; Colonial Echo Staff, '28; Judicial Council, '28; J. Leslie Hall Literary Society.

FRANCES THOMSON

A.B.

GOODE, VA.

Kappa Kappa Gamma; K. O. B.; Debate Council; Secretary German Club, '28; President Pan-Hellenic Council, '28.

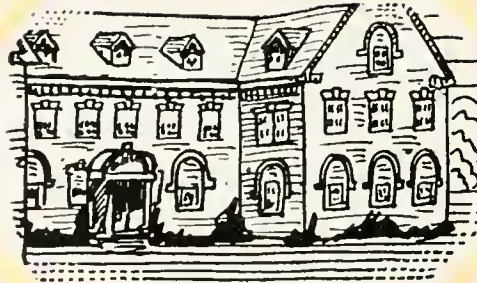



MARTHA ROMAYNE CLAIBORNE

A.B.

ASHLAND, VA.

Delta Chi Delta; Freshman Representative Honor Council; Y. W. C. A.; German Club; Assistant Art Editor Colonial Echo, '26; Art Editor, '28; J. Leslie Hall Literary Society; Dramatic Club; Art Club, Secretary, '27.

MARTHA LOWRY HALE

A.B.

ELK CREEK, VA.

J. Leslie Hall Literary Society; Y. W. C. A.; German Club; Varsity Basketball Squad, '25-'26.





ELIZABETH E. DUKE
A.B.

CHURCHLAND, VA.

Kappa Alpha Theta; G. G. G.; Glee Club;
German Club; Basketball Squad, '25-'26-'27-
'28; J. Leslie Hall Literary Society; Art
Club; President Athletic Association, '28;
Fire Chief, '27.

LOIS HARRIET EVANS
A.B.

CORAL GABLES, FLA.

Kappa Alpha Theta; German Club; G. G. G.;
Los Quixotescos.





DOROTHY VAUGHN FARRAR
B.S.

FARMVILLE, VA.

Kappa Alpha Theta; Edith Baer Club; G. G. G.; German Club; Art Club; Vice-President Glee Club; Glee Club Shows, '26-'27-'28; Co-ed Minstrels, '25; Class Historian; Freshman Commission, '25.

RUTH CONSTANCE JAMES
B.S.

RICHMOND, VA.

Kappa Alpha Theta; Alpha Club; German Club; G. G. G.; Secretary-Treasurer Freshman Class; Student Government Council, '26-'27-'28; President Barrett Hall, '28; Glee Club Shows, '26-'27-'28; Co-ed Minstrel, '26; President Glee Club, '27; Judge Supreme Court, '27; Varsity Hockey Squad, '27; Freshman Commission, '24.

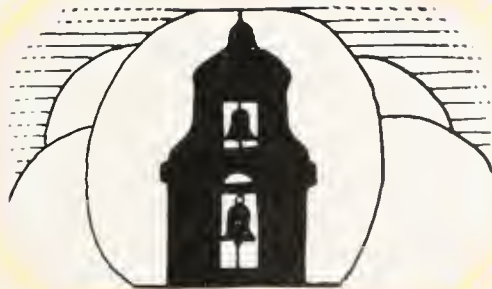



HENRY CRIGLER

B.S.

MADISON, VA.

Sigma Pi Sigma; Chi Beta Phi; Kappa Delta
Pi.

HENRI CHASE

A.B.

KILMARNOCK, VA.



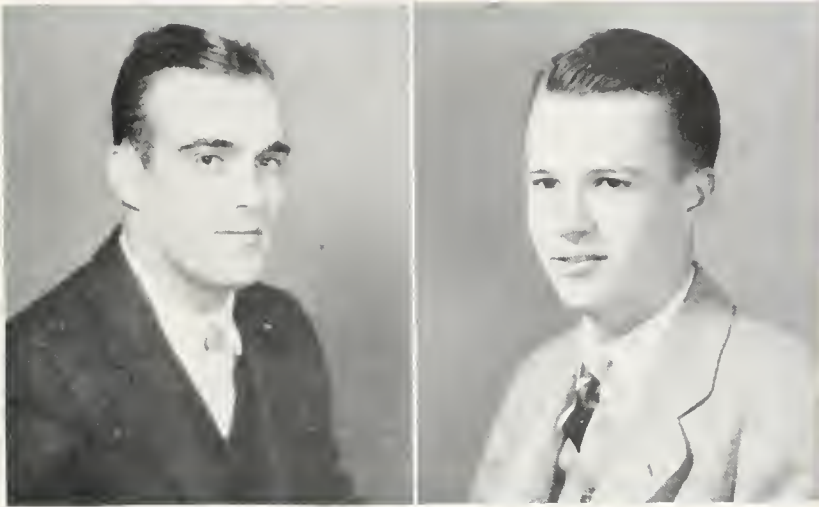

JAMES ALLAN COOKE
A.B.

PETERSBURG, VA.

Theta Delta Chi; President Student Body, '28; Honor Council, '26-'27-'28; Vice-President, '27; President Sophomore Class; Senior-Junior Council; Vice-President Y. M. C. A., '27; Omicron Delta Kappa; F. H. C. Society; Varsity Football; Varsity Club; Spanish Club; Freshman Basketball Team, '25.

WILLIAM G. THOMPSON
B.S.

NORFOLK, VA.

Theta Delta Chi; Omicron Delta Kappa; Alpha Kappa Psi; Beta Alpha Psi; President Honor Council; Manager Baseball, '28; 3-3-3 Athletic Committee; Athletic Council; Manager Freshman Football, '28; Assistant Manager Basketball; Secretary-Treasurer Sophomore Class; Editor Student Handbook, '27; Y. M. C. A. Cabinet, '27-'28.





TERRY CROSSFIELD
B.S.
BIRMINGHAM, ALA.

Kappa Alpha; Freshman Basketball, '25;
Freshman Baseball, '25; Tennis Team; Man-
ager, '27; Captain, '28; Cotillion Club; Alpha
Kappa Psi; Varsity Basketball Squad, '27;
Vice-President Cotillion Club, '28.

WILLARD C. JAMES
A.B.
IRVINGTON, VA.

Kappa Alpha; Editor-in-Chief "Flat Hat"
'28; Tennis Team; Manager, '28; Freshman
Baseball, '25; Cotillion Club; Sigma Upsilon;
Phi Delta Gamma; "Minus Mary," '27.





HELEN LOUISE HOSTETLER

A.B.

DES MOINES, IA.

Kappa Alpha Theta; University of Southern California, '24, '25; Drake University, '25, '26, '27; Glee Club, '27, '28; J. Leslie Hall Literary Society, '27, '28; German Club; K. O. B.; Zeta Phi Eta; Dramatic Club, '27, '28.

VIRGINIA FLOYD

A.B.

LYNN, MASS.

Kappa Alpha Theta; K. O. B.; German Club; Art Club; J. Leslie Hall Literary Society; Debate Council, '25, '26; Second Vice-President of Women's Student Government, '26, '27; President German Club, '26, '27; President Art Club, '27, '28; President K. O. B., '27, '28; Girls' Minstrel, '24-'25, '25-'26; Glee Club Show, '26-'27, '27-'28.





JAMES M. EASON

B.S.

SOUTH NORFOLK, VA.

Phi Kappa Tau; Omicron Delta Kappa.
Vice-President Student Body, '25-'28; Varsity Club; Freshman Tribunal, '25-'26; Varsity Football, '25, '26, '27; Varsity Baseball, '26, '27, '28; Captain, '28.

E. P. SIMPKINS

A.B.

RICHMOND, VA.

Phi Kappa Tau; Secretary Phoenix Literary Society, '26; Vice-President Phoenix, '26; History Club; Kappa Phi Kappa; Cotillion Club; Pi Gamma Mu; Eta Sigma Phi; Y. M. C. A. Cabinet, '27, '28.

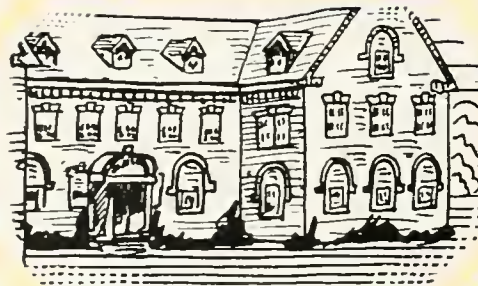



R. R. JONES
B.S.
DILLWYN, VA.

Phi Delta Gamma; Phoenix Literary Society; Chaplain '26; Secretary and Treasurer, '26, '27; President, '27.

WALTER ALBERT PORTER
B.S.
MONARAT, VA.

Theta Chi Delta; Chi Beta Phi; Kappa Phi Kappa; Phoenix Literary Society, '25, '26, '27, '28; Megaphone Club, '25, '26, '27, '28; Biology Club, '26, '27, '28; Captain Rifle Team, '26; Member Band, '26, '27.

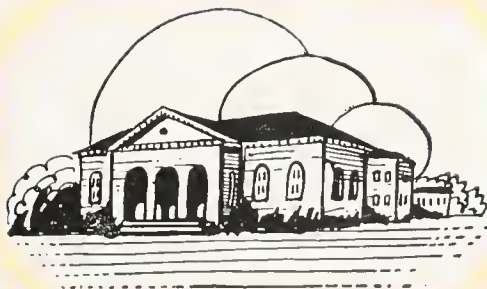



MAURY WELDON THOMPSON
A.B.

RICHMOND, VA.

Sigma Phi Epsilon; Omicron Delta Kappa; Kappa Phi Kappa; Chi Beta Phi; Kappa Delta Pi; Phi Delta Gamma; Inrer-Fraternity Council; Cotillion Club; DeMolay Club; Dramatic Club; Inter-Collegiate Debate Team, '26-'27-'28; President Debate Council, '27-'28; Phoenix Literary Society; Y. M. C. A. Cabinet, '26-'27-'28; Flat Hat Staff, '26-'27-'28; Associate Editor Flat Hat, '26; Editor-in-Chief Straw Hat, '27; Editor-in-Chief Indian Handbook, '27.

CHARLES HAYDEN RUSSELL
B.S.

GREENBUSH, VA.

Sigma Phi Epsilon; Alpha Kappa Psi; Kappa Phi Kappa; Phi Delta Gamma; Wythe Law Club; Glee Club; Minstrels, '25-'26-'27; "Colonial Echo" Staff, '26-'27-'28; Summer School Dramatics, '27; Flat Hat Staff, '27; Straw Hat Staff, '27; Junior Class Poet, '27; Men's Musical Comedy, '26-'27-'28; Phoenix Literary Society.





MAY BARRY REILLY

A.B.

HAMPTON, VA.

Flat Hat Staff, '25; Los Quixotescos; Vice-President, '28; Kappa Delta Pi; J. Leslie Hall Literary Society; Glee Club; Hockey Squad, '27.

DORIS RATHIEN

A.B.

ETTRICKS, VA.

Kappa Delta Pi; Eta Sigma Phi; J. Leslie Hall Literary Society; Y. W. C. A.; Clayton-Grimes Biology Club.

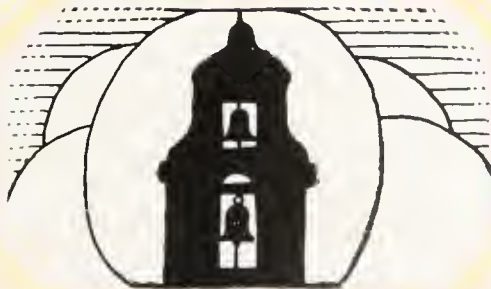



SARAH MARIE HUGHES
A.B.
NORFOLK, VA.

J. Leslie Hall Literary Society; Y. W. C. A.
Gibbons Club; Eta Sigma Phi.

ELEANOR RANDOLPH FORD
A.B.
WOODSTOCK, VA.

J. Leslie Hall Literary Society; Y. W. C. A.;
Art Club; Beechwood School.





ALFRED ZACHRY WILLIAMS

WILLIAMSBURG, VA.

SENIOR LAW STUDENT

Lambda Chi Alpha; Wythe Law Club; Varsity Club; Member Virginia Bar; Inter-Fraternity Council, '26-'28; Secretary Inter-Fraternity Council, '27-'28; American Legion; Overseas Club; Judge Supreme Court, '27; Varsity Football, '21, '22, '25, '26.

FLOYD A. GESSFORD

B.S.

WASHINGTON, D. C.

Lambda Chi Alpha; Glee Club, '25, '26; Minstrels, '24, '25, '26; Flat Hat Staff, '27; Alpha Kappa Psi; Delta Mu Chi.





M. C. DAVIS
B.S.
NORFOLK, VA.

Sigma Alpha Epsilon; Omicron Delta Kappa; Sigma Delta Psi; Thirteen Club; Athletic Committee, '25-'26; Vice-President Honor Council, '27-'28; Varsity Football, '24-'25-'26-'27, Captain, '27; Varsity Basketball, '24-'25-'26-'27, Captain, '27; Varsity Track, '26-'27-'28, Captain, '28; Sophomore Tribunal, '25-'26; Inter-Fraternity Council; President Varsity Club, '27-'28; Chairman Senior-Junior Council, '27-'28; Cast First Musical Comedy, "Minus Mary."

DONALD KEACH VAN WORMER
A.B.
SLINGERLANDS, N. Y.

Sigma Nu; Omicron Delta Kappa; Flat Hat Club.





THELMA RIXEY STINNETT
A.B.

REMINGTON, VA.

Kappa Delta Pi; Y. W. C. A.; Treasurer J. Leslie Hall Literary Society; Art Club; House Vice-President; Graves Scholarship, '25-'26; Joseph E. Johnston Scholarship, '26-'27; Corcoran Scholarship, '27-'28.

MYLDRED LIEBRECHT
A.B.

PORTSMOUTH, VA.

G. G. G.; Kappa Delta Pi; Varsity Basketball Squad; Art Club; Y. W. C. A.; J. Leslie Hall Literary Society.





HENRY BALL
A.B.
DAVENPORT, VA.

Phi Kappa Tau; Theta Chi Delta; Kappa
Phi Kappa; Art Club; Treasurer of Art
Club; Phoenix Literary Society.

GEORGE ALLAN WATTS
B.S.
NEWPORT NEWS, VA.

Biology Club, '27-'28; Laboratory Assistant
Biology, '27-'28.

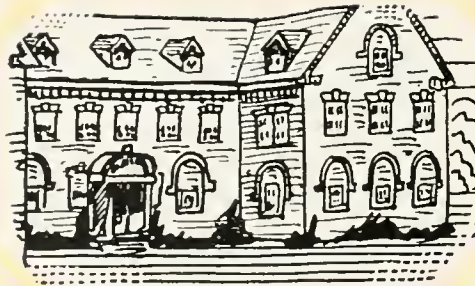



ELIZABETH PAXTON LAM

A.B.

NORFOLK, VA.

Freshman Commission, '25; History Club; Y. W. C. A., Secretary, '26-'27, President, '27-'28; Women's Student Government Executive Council, '26-'27, ex-officio member of Executive Council, '27-'28; Delegate to State Y. W. C. A. Conference, '27; Life Saving Corps; J. Leslie Hall Literary Society; German Club; Delegate to Southern Y. W. C. A. Conference, '26, '27; Delegate to National Student Conference, Milwaukee, '27; Alpha Club.

LOIS EDITH LANE

B.S.

HAMPTON, VA.





MELBA MAYHEW GRAVELY

A.B.

RICHMOND, VA.

G. G. G. Club; German Club; Eta Sigma Phi;
Pi Gamma Mu; Kappa Delta Pi; Y. W. C.
A. Cabinet, '27-'28.

HAYDEN GWALTNEY

A.B.

SPRING GROVE, VA.

Y. W. C. A.; State Teachers College, Har-
risonburg; J. Leslie Hall Literary Society;
Kappa Delta Pi.





S. ASHTON OZLIN
B.A.
KENBRIDGE, VA.
Kappa Phi Kappa.

HUGH STALEY
B.S.
RURAL RETREAT, VA.

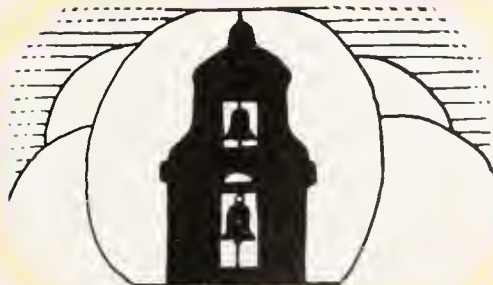



E. JEANETTE WARD
A.B.

NEWPORT NEWS, VA.

Eta Sigma Phi; J. Leslie Hall Literary Society, '25, '26, '27; Y. W. C. A., '25.

ALENE WALKER
A.B.

BINNS HALL, VA.

Kappa Delta Pi; Los Quixotescos; J. Leslie Hall Literary Society; Y. W. C. A.



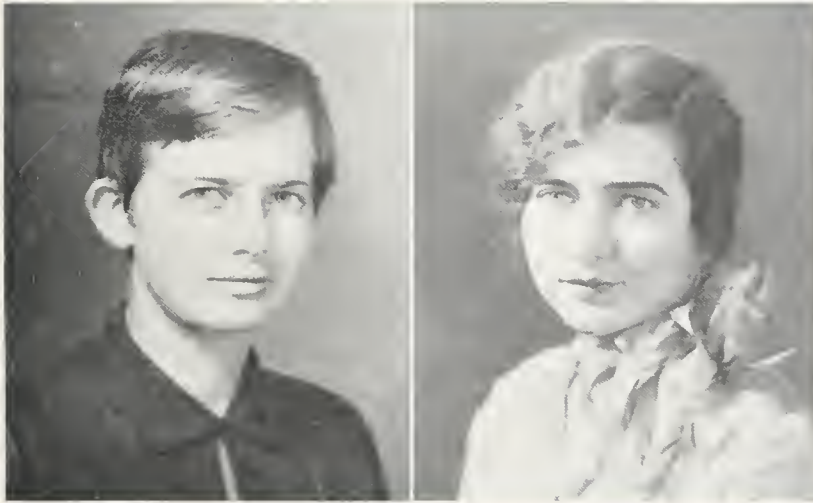

CARRIE CURLE SINCLAIR

B.S.

HAMPTON, VA.

Virginia Intermont College; Columbia University; Hockey Team, '27.

MARION E. LARUE

A.B.

ABINGTON, PA.

Goucher, '24-'26; Glee Club; J. Leslie Hall Literary Society; Y. W. C. A.





META A. RICHARDSON
A.B.
RICHMOND, VA.
Los Quixotescos.

MARY EUDORA THOMAS
A.B.
PORT HAYWOOD, VA.
Los Quixotescos; Honor Roll, '25-'26; Y. W.
C. A.; J. Leslie Hall Literary Society.





HAYDEN CLYDE SMITH
B.S.

PHOEBUS, VA.

Theta Chi Delta; Track Team, '25-'26-'27;
Biology Club, '25-'26-'27; Megaphone Club,
'25-'26-'27; Band, '26-'27.

RANDOLPH N. GLADDING
B.S.

HALLWOOD, VA.

Kappa Phi Kappa; Los Quixotesos; Doc-
tors' Club, '23; Clayton-Grimes Biology Club;
Philomathean Literary Society.





BAUMAN S. MUNDIE
B.S.
CHANCE, VA.

R. WATSON DURHAM
A.B.
BESTLAND, VA.
Varsity Track Team, '23-'24, '26-'28; Varsity
Club.





GERTRUDE HARRIS
B.S.
SEABOARD, N. C.

REBA MILDRED DAMERON
B.A.
DEL RAY, ALEXANDRIA, VA.
J. Leslie Hall Literary Society; Y. W. C. A.;
Music Club, '25, '26, '27.





LEONA DUBRAY
A.B.

DUPREE, S. D.

J. Leslie Hall Literary Society.

JUDITH ALICE KERR
B.A.

HAMILTON, VA.

Eta Sigma Phi; Los Quijotescos; J. Leslie
Hall Literary Society.





EDWARD HARVIE HILL
B.S.

DEWITT, VA.

Theta Chi Delta; Phi Delta Gamma; Clayton-Grimes Biology Club; Megaphone Club; Phoenix Literary Society, Secretary, '27, Vice-President, '27, Sergeant-at-Arms, '26.

JAMES GASKINS, JR.
B.S.

SUNNY BANK, VA.

Kappa Phi Kappa.

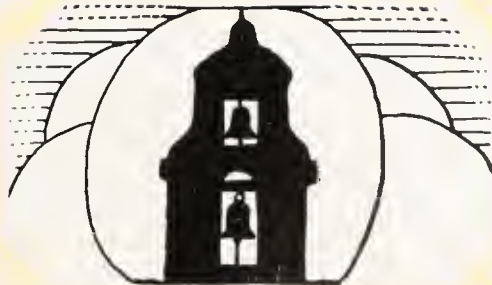



LOUISE RICE
A.B.
PHOENIX, VA.

Kappa Delta Pi; Eta Sigma Phi; J. Leslie Hall Literary Society, '25-'26; Y. W. C. A., '25-'26-'27-'28; Glee Club, '27-'28.

EMMA HESTER WARING
A.B.
BROOKLYN, N. Y.

J. Leslie Hall Literary Society; Y. W. C. A., W. and M. Summer School in Europe, '25; Université de Toulouse, Institute Normale, '25-'26, Faculté des Lettres, '26, Université de Paris, '27; Art Club, '27-'28; Los Quixotescos, '27-'28.





MARY ELNA SPITLER

B.S.

LURAY, VA.

Transfer from W. M. C.; Y. W. C. A., '26;
White Hall Literary Society; Edith Baer
Club; K. O. B.

IOLA VIRGINIA JOHNSON

A.B.

PORTSMOUTH, VA.

Glee Club; K. O. B.; J. Leslie Hall Literary
Society; Graduate State Teachers College,
Farmville, Va.





NOMA ELIZABETH FUQUA

B.S.

RADEFORD, VA.

Alpha Chi Omega; Whitehall Literary Society; Y. W. C. A.; Glee Club; Dramatic Club; Pan-Hellenic Council, '26-'27-'28; German Club.

PHYLLIS FAUNT LEROY HUGHES

B.S.

WEST POINT, VA.

Alpha Chi Omega; Freshman Commission, '25; Edith Baer Club; Alumnae Secretary, '25-'26; Program Chairman, '27-'28; Y. W. C. A.; J. Leslie Hall Literary Society.





MARGARETTE SWEENEY

B.S.

RICHMOND, VA.

Phi Mu; German Club; G. G. G.; Art Club,
Freshman Debate Training Class; Debate
Council, '28; Inter-Collegiate Debate Team,
'28.

ELSIE STEWART WEST

A.B.

NEWPORT NEWS, VA.

Glee Club; Vice-President Art Club, '27-'28.



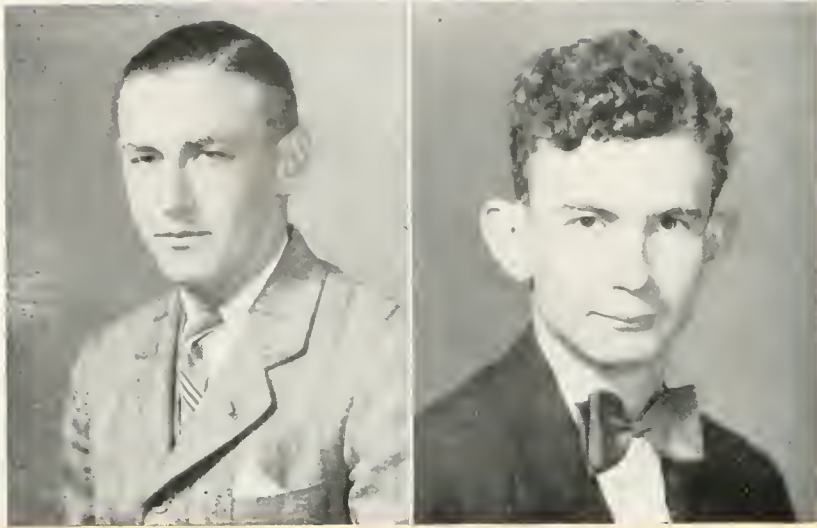

WILLIAM CURTIS WEST
B.S.

ONANCOCK, VA.

F. H. C. Society; B. B. Club; Thirteen Club; Wythe Law Club; President Cotillion Club, '27-'28; Inter-Fraternity Council, '27-'28; Business Manager Literary Magazine, '27-'28; Y. M. C. A. Cabinet, '25-'26; Assistant Manager Baseball, '26-'27.

LAWRENCE W. FANSON
A.B.

PORTSMOUTH, VA.

Pi Kappa Alpha; Flat Hat Club Society; Omicron Delta Kappa; Wythe Law Club; Business Manager Flat Hat, '27; Flat Hat Staff, '25-'28; President Y. M. C. A., '27; Manager Cross-Country, '27; Orator's Medal Freshman Contest, '24; Assistant Manager Track, '24-'27; Inter-Fraternity Council; Carr Memorial Cup Committee; Secretary Phoenix Literary Society, '25; Delegate National Y. M. C. A. Conference, Milwaukee, Wis.; Cotillion Club.

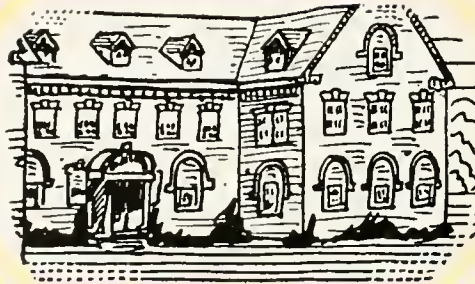



JOHN BRANCH GREEN
A.B.
SURRY, VA.

Kappa Alpha; Cotillion Club; Varsity Club; Varsity Track; Relay Team; "Colonial Echo" Staff; Sports Editor, '27; Associate Editor, '28; "Flat Hat" Staff; Sports Editor, '27; Alumni Editor, '28; Vice-President Y. M. C. A., '28; Y Cabinet, '28; Glee Club; "Minus Mary," '27; Monogram Show, '28; Editor-in-Chief Colonial Echo, '28; Omicron Delta Kappa; Sigma Upsilon.



L. M. ANDERSON
A.B.
CRAMERTON, N. C.

Kappa Alpha; Captain Freshman Baseball, '25; Freshman Football, '26; Inter-fraternity Council, '28; Cotillion Club; Phoenix Literary Society.





MARY RIBBLE
A.B.
RICHMOND, VA.

Kappa Alpha Theta; German Club; G. G. G.;
Y. W. C. A. Cabinet; Art Club; "Flat Hat"
Staff, '27; Associate Editor, '28; Vice-Presi-
dent Jefferson Hall, '28; Glee Club.

FLORENCE RUTH HARRINGTON
B.A.
DES MOINES, IOWA

Kappa Alpha Theta; Transfer Drake Uni-
versity; German Club; K. O. B.; Art Club;
Y. W. C. A.

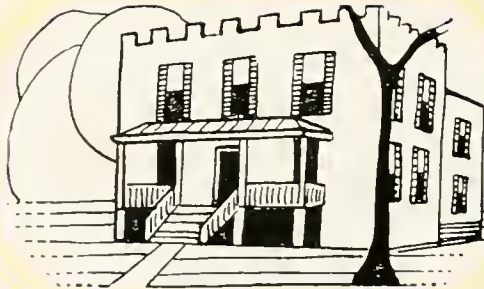

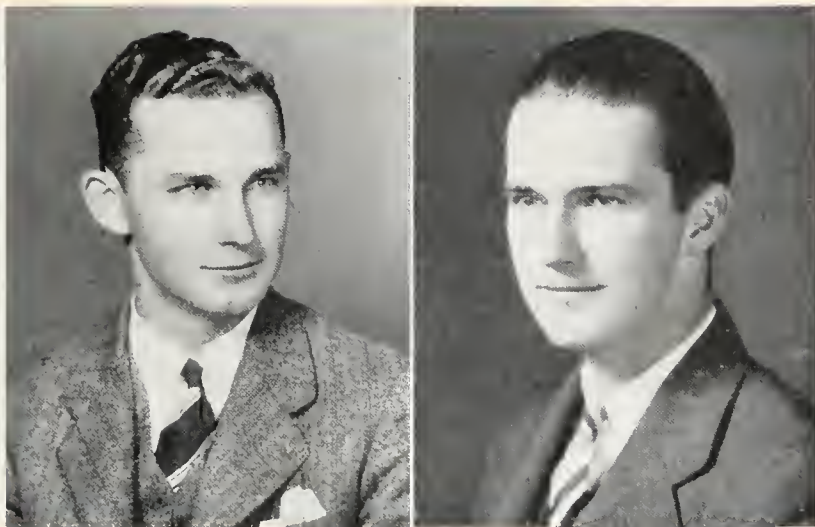

WILLIAM EDWARD BOZARTH

B.S.

WILLIAMSBURG, VA.

Theta Delta Chi; Alpha Kappa Psi; Wythe Law Club; President College Band, '25, '26, '27; Rifle Team, '25; Music Club; Williamsburg Club; Cotillion Club.

S. NELSON BROWN

B.S.

SCHLEY, VA.

Phi Kappa Tau; Kappa Phi Kappa; Phoenix Literary Society; Y. M. C. A., '26-'27.

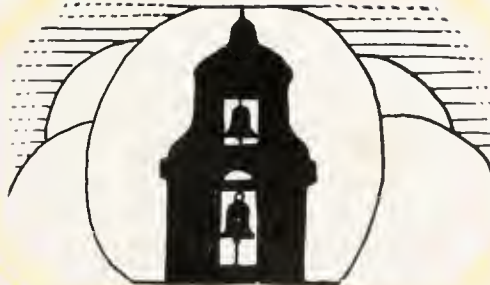



VIRGINIA CHRISTIAN FARINHOLT

A.B.

WEST POINT, VA.

Kappa Kappa Gamma; Art Club; Glee Club; German Club; K. O. B.; President J. Leslie Hall Literary Society, '28; Art Staff "Colonial Echo," '28.

CHRISTINE LANTZ

B.S.

DELAND, FLA.

Chi Omega; K. O. B.; Y. W. C. A.; Edith Baer Club; Art Club; German Club; J Leslie Hall Literary Society.





WILLIE SHELTON
A.B.
CHATHAM, VA.

Alpha; Eta Sigma Phi; G. G. G.; German Club; Y. W. C. A. Cabinet, '28; Treasurer and Vice-President J. Leslie Hall Literary Society; Flat Hat Reporter; Inter-Collegiate News Editor, '28; Monogram Club; Varsity Hockey; Track; Archery; Baseball; R. C. Life Saving Corps.

DOROTHY BROUGHTON
A.B.
PORTSMOUTH, VA.

K. O. B.; J. Leslie Hall Literary Society; Y. W. C. A.; Art Club; German Club.





J. LOGAN HUDSON
B.S.

PORTSMOUTH, VA.

Alpha Psi; Track Team, '25-'26-'27; Cross-Country Team, '24-'25-'26; Captain Cross-Country, '26; Varsity Club; Kappa Phi Kappa; Sigma Pi Sigma; Chi Beta Phi; Band; Inter-Fraternity, '27.

ROBERT EMERSON BEELER, JR.
A.B.

PENNINGTON GAP, VA.

Lambda Chi Alpha; Alpha Kappa Psi.



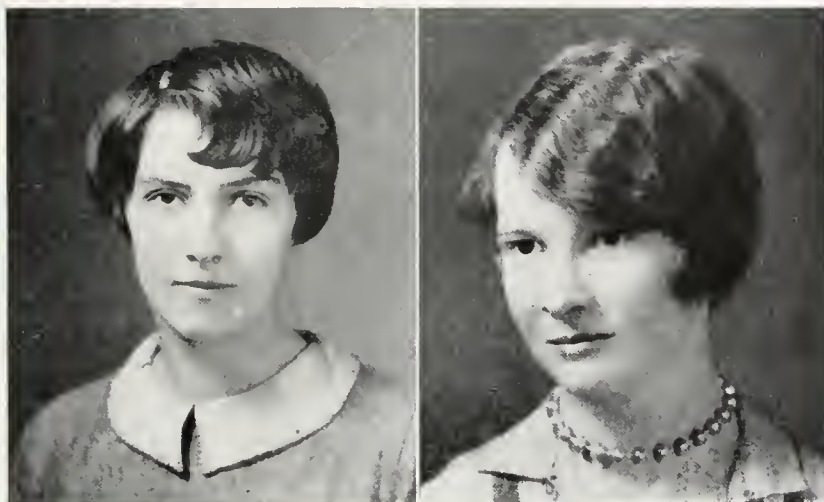

MARGUERITE GENE MILES
A.B.

Phi Mu; H-2-E; Varsity Basketball, '25-'26-'27-'28; Captain Basketball, '28; Varsity Hockey Team, '26-'27; Whitehall Literary Society; Monogram Club.

ETTA HOWERTON CLEMENTS
A.B.

LEE HALL, VA.

Chi Alpha; Eta Sigma Phi; Y. W. C. A.





JOHN R. L. JOHNSON, JR.
A.B.
EAST RADFORD, VA.

RAYMOND DRISCOLL
B.S.
TOANO, VA.

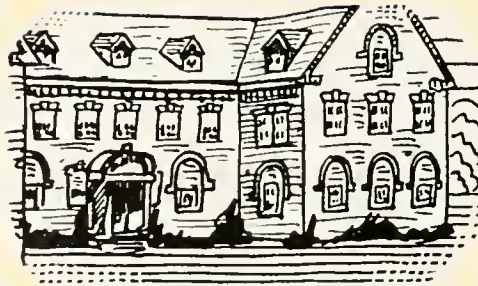

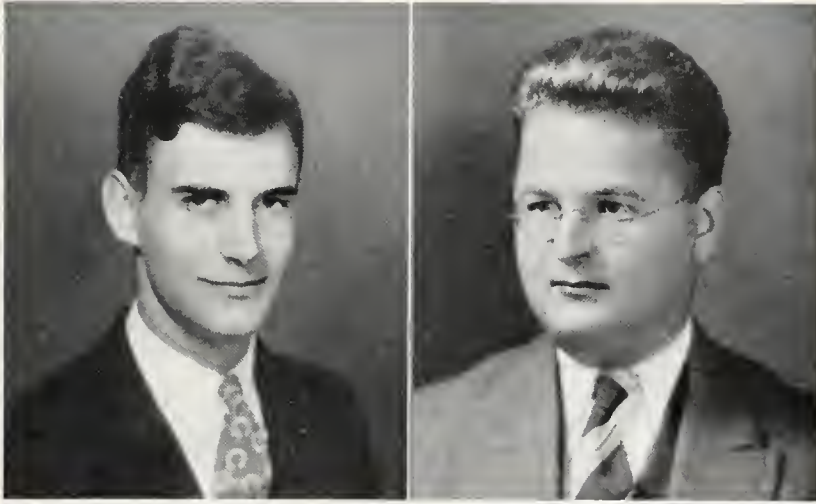

STANLEY H. POWELL
B.S.
PORTSMOUTH, VA.
Sigma Pi Sigma.

STANLEY A. FEIN
A.B.
BROOKLYN, N. Y.

Phoenix Literary Society; Declamation Medal, '26; Manager Rifle Team, '25; Captain Rifle Team, '26; Inter-Collegiate Team, '27; Dramatics, '27.





FRANCES E. HUNT
A.B.

PORTSMOUTH, VA.

German Club; Glee Club; Assistant Manager Basketball; J. Leslie Hall Literary Society; Art Club; Clayton-Grimes Biology Club; Y. W. C. A.

MARY C. HUNT
A.B.

PORTSMOUTH, VA.

German Club; Glee Club; Art Club; J. Leslie Hall Literary Society; Assistant Manager Basketball; Clayton-Grimes Biology Club; Y. W. C. A.





HELEN L. MOORE
A.B.

SPARTA, VA.

J. Leslie Hall Literary Society.

KATHERYN MAE TOPPING
A.B.

NEWPORT NEWS, VA.

Chi Alpha; Eta Sigma Phi; Los Quixotescos; Debate Team, '26-'27-'28; Debate Council, '27-'28; Chaplain J. Leslie Hall Literary Society, '28; Art Club; Y. W. C. A.; Honor Council, '27-'28; Hiking Club; President Brown Hall, '28; Pan-Hellenic Council, '28; Judicial Council, '28; Sophomore Tribunal, '26.

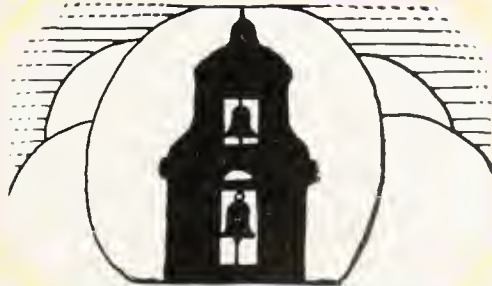



HANNAH MARGOLIS
B.A.

NEW YORK, N. Y.

Phi Sigma Sigma; Chi Delta Phi; Pi Gamma Mu; Chi Delta Phi; Associate Editor Literary Magazine, 1926-'28; Literary Magazine Poetry Prize, 1927; Essay Prize, 1927; J. Leslie Hall Literary Society; Biology Club, Secretary, 1927; Class Poet, 1928.

RUTH STERN
B.A.

RICHMOND, VA.

J. Leslie Hall Literary Society.



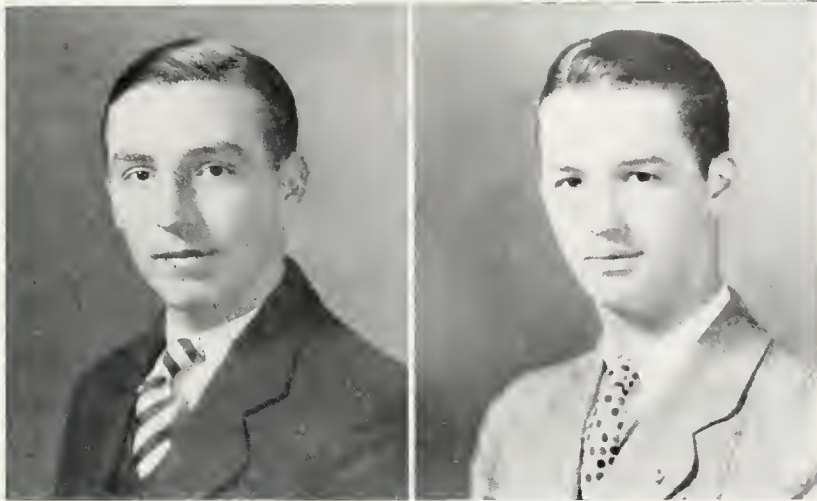

RAY POOLE
B.A.
VICTORIA, VA.

Kappa Phi Kappa; Manager Swimming Team, 1927-'28; Poet Freshman Class, 1924-'25; Virginia Historical Society; Dramatic Club; Monogram Club Show 1924-'26; Freshman Tribunal, 1925-'26; Assistant Cheer Leader; Glee Club; Phoenix Literary Society; Megaphone Club; College Band.

GEORGE THOMAS MORECOCK
B.S.
PORTSMOUTH, VA.

Beta Alpha Psi; Square and Compass; Business Manager Straw Hat, 1927; Associate Editor Hand Book; Secretary-Treasurer Student Body, 1927-'28; Treasurer Y. M. C. A., 1927-'28; DeMolay Club; Philomathean Literary Society; "Flat Hat" Staff, 1924-'25.





MARJORIE D. LACY
A.B.

SCOTTSBURG, VA.

Pi Beta Phi; Chi Delta Phi; Alpha; German Club; G. G. G.; Y. W. C. A. Cabinet, '28; "Flat Hat" Staff, '27; Hockey Squad, '27; Vice-President Senior Class; Secretary-Treasurer Pan-Hellenic Council, '28.

RUTH HAZEL SAUNDERS
A.B.

SOUTH HILL, VA.

Pi Beta Phi; G. G. G.; German Club; J. Leslie Hall Literary Society; Freshman Commission, '26; Hockey Squad, '27.





ELIZABETH M. JOHNSON
B.A.

NORFOLK, VA.

Y. W. C. A.; J. Leslie Hall Literary Society; Vice-President Tyler Hall, 1925-'26; Secretary Executive Council, 1926-'27; President Music Club, 1926-'27; Chairman Freshman Committee, 1927-'28.

LEILA FRANCES GORDON
B.S.

APPOMATTOX, VA.

Pi Gamma Mu; Alpha Club! Freshman Commission, 1925; Y. W. C. A. Cabinet, 1926-'28; Judicial Council, 1926-'27; Executive Council, 1927-'28; Clayton Grimes Biology Club; Delegate Y. W. C. A. Conference Blue Ridge, 1927.





CATHERINE COOPER REARDON
B.A.

ALEXANDRIA, VA.

J. Leslie Hall Literary Society; Y. W. C. A.

ELIZABETH NICHOLAS
B.A.

DAYTON, OHIO

Delta Chi Delta; Los Quixotescos.





LILLION CASSELL
A.B.
AUSTINVILLE, VA.

LENA VIRGINIA WALDROP
B.A.
CARDWELL, VA.

J. Leslie Hall Literary Society; Monogram
Club; Hockey Team; Baseball Team; Hiking
Club; Y. W. C. A.





CARROLL VERNON
B.A.
PIRKEY, VA.

Cross Country Team, 1925-'27; Track, 1926-
'28; Wrestling Team, 1928.

T. B. HALL
B.A.
KILMERNOCK, VA.



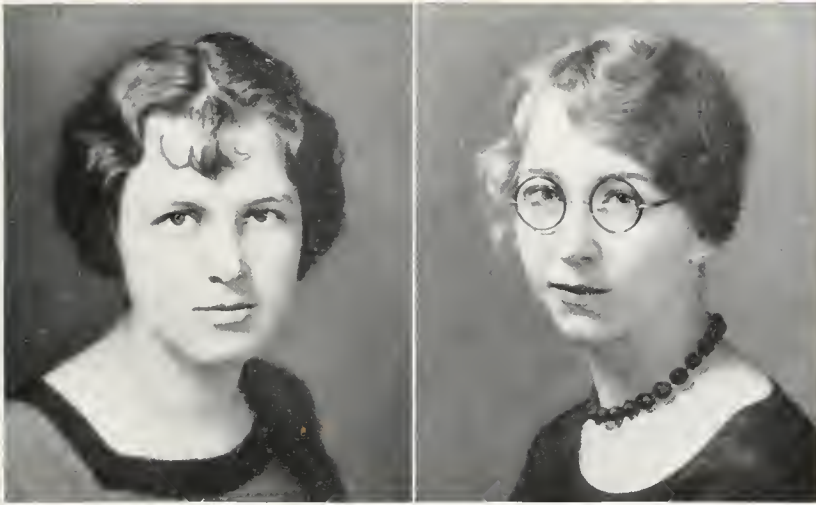

MATTIE ELIZABETH WALKER
B.A.
RICHMOND, VA.

ANNA HENDERSON
A.B.
WILLIAMSBURG, VA.





ELIZABETH A. GLENN

B.S.

RICHMOND, VA.

Y. W. C. A.; J. Leslie Hall Literary Society;
Glee Club, 1927-'28.

LIBBIE PAULINE COGLE

B.S.

DISPUTANTA, VA.

Edith Baer Club; Y. W. C. A.; J. Leslie
Hall Literary Society.





MARY WALL CHRISTIAN
A.B.
WILLIAMSBURG, VA.

LUCILE FOSTER
B.A.
WILLIAMSBURG, VA.

Kappa Delta; Pi Gamma Mu; Kappa Delta
Pi; Virginia History Prize, 1926-'27; Student
Assistant in German, 1927.





MARGARET BRANCH
A.B.
TOANO, VA.

DOROTHY DICKENSON BUNDY
B.A.
LEBANON, VA.
German Club; Y. W. C. A.; J. Leslie Hall
Literary Society; Los Quixotescos.



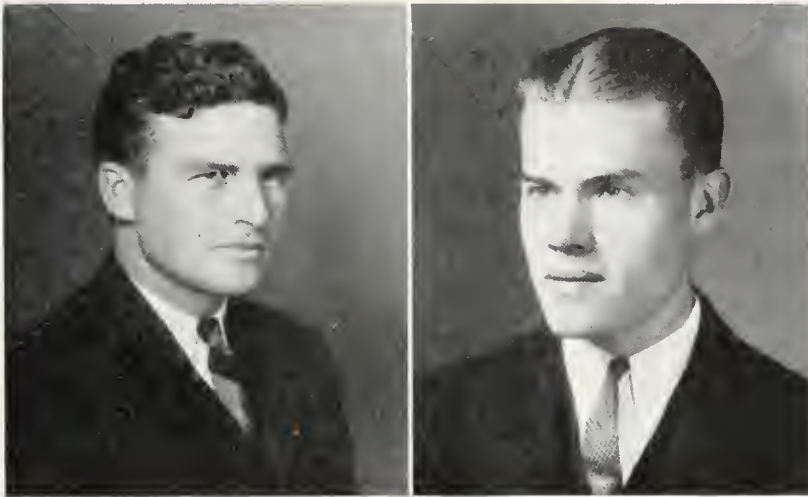

WILLIAM BARKSDALE ATTKISSON
B.A.
RICHMOND, VA.

Sigma Pi Sigma; Kappa Phi Kappa; Y Cabinet; Glee Club 1926-'28; Virginia Historical Society; Phoenix Literary Society; Music Club; College Band, 1924-'25; Monogram Club Show, 1926-'27; Track Squad, 1925; Football Squad, 1926.

E. D. REYNOLDS
B.S.
CHATHAM, VA.





LAURA S. WHITEHEAD

B.A.

CHATHAM, VA.

Chi Omega, G. G. G.; German Club; Judicial Council, 1926-'27, President, 1927-'28; First Vice-President Student Government, 1927-'28; Freshman Commission, 1925-'26; Baseball Team, 1924-'25; Tennis Team, 1925-'28, Manager, 1928; Athletic Council, Secretary, 1925-'26, Treasurer, 1926-'27.

JULIA ELIZABETH SAUNDERS

B.S.

CHESTER, VA.

Chi Omega; Y. W. C. A.; German Club; K. O. B.; Edith Baer Club, Treasurer, 1925-'26, J. Leslie Hall Literary Society.

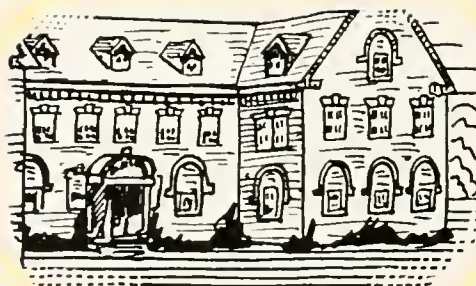



ANNE WOODLY FIDLER
A.B.

RICHMOND, VA.

Varsity Hockey, '26-'27; G. G. G.; Y. W. C. A.; German Club; J. Leslie Hall Literary Society; Art Club.

MADOLIN J. WALTON
B.S.

WOODSTOCK, VA.

Chi Omega; Y. W. C. A.; German Club; Glee Club; Art Club; Edith Baer Club; Vice-President, '27, Treasurer, '28.





KENNETH B. BEATTY
A.B.

CAPE CHARLES, VA.

Theta Delta Chi; F. H. C. Society; O. D. K.;
7 Society; Dramatic Club; Philomathean
Literary Society; Cotillion Club; "Colonial
Echo" Staff, '25-'26; Advertising Manager,
'26-'27; Business Manager, '27-'28; Y. M. C.
A. Cabinet, '26-'27; President Y. M. C. A.,
'27-'28; Associate Editor Handbook, '26-'27;
Assistant Manager Basketball, '24-'25, '25-
'26; Junior Assistant, '26-'27; Manager
Freshman Basketball, '27-'28; Manager Var-
sity Basketball, second term, '28; Athletic
Council.

GEORGE R. MAPP, JR.
B.S.

MANCHIPONGO, VA.

Theta Delta Chi; Cross Country Team, '25;
Track Team, '25-'26; Alpha Kappa Psi; "Co-
lonial Echo" Staff; Cotillion Club.





GEORGIA E. SHERRY, B.S.
B.S.
RICHMOND, VA.

Delta Chi Delta; J. Leslie Hall Literary Society; Clayton-Grimes Biology Club; Y. W. C. A.; Pan-Hellenic Council, '28.

ALICE ELIZABETH CRUTCHFIELD
B.S.
ALTON, VA.

Edith Baer Club; J. Leslie Hall Literary Society.

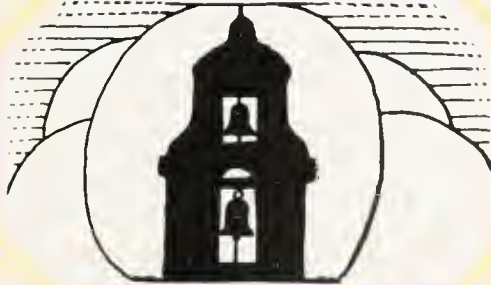



ELIZABETH A. SAUNDERS

B.A.

NEWPORT NEWS, VA.

Phi Gamma Mu; Eta Sigma Phi; Kappa
Delta Pi; Los Quixtescos.

MARGARET MURRAY

B.S.

ROANOKE, VA.





EDITH M. HOLLOWELL

A.B.

PORTSMOUTH, VA.

Eta Sigma Phi; Glee Club; J. Leslie Hall
Literary Society; Y. W. C. A.; Girls' Show,
'26-'27.

LENA G. DESHAZO

B.S.

CENTRE CROSS, VA.

Varsity Basketball, '27-'28, Captain, '28,
Varsity Hockey, '26-'27; Monogram Club;
H-2-E Club; Whitehall Literary Society.





E. BROOKS JOHNSON
A.B.

DREWRYSVILLE, VA.

J. Leslie Hall Literary Society; Music Club,
Art Club; Y. W. C. A.

MARY BULLUCK
A.B.

WILLIAMSBURG, VA.





MANLEY T. MALLARD
B.S.

NORFOLK, VA.

Alpha Psi; Theta Chi Delta; Chi Beta Phi;
DeMolay Club; College Band; Indian Sere-
naders, '27-'28; Freshman Baseball, '25; In-
structor in Chemistry.

GRANVILLE C. COX
B.S.

Megaphone Club; Clayton-Grimes Biology
Club; Phoenix Literary Society; Y. M. C. A.



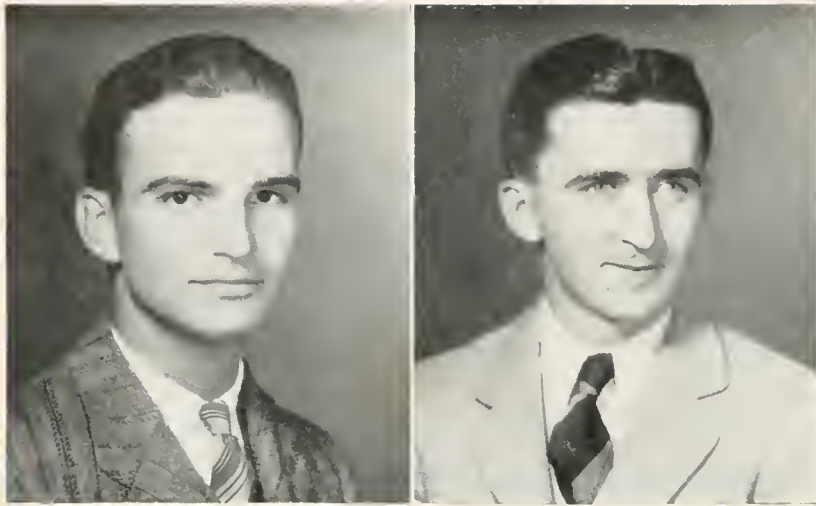

LOWELL C. AYERS

B.S.

WILLIAMSBURG, VA.

Baseball, '26-'27-'28; Theta Delta Chi; Alpha
Kappa Psi.

W. M. RINGLAND

B.S.

NORWICH, CONN.

Theta Delta Chi; Kappa Phi Kappa; Philo-
mathean Literary Society; Baseball Squad.
'27-'28.

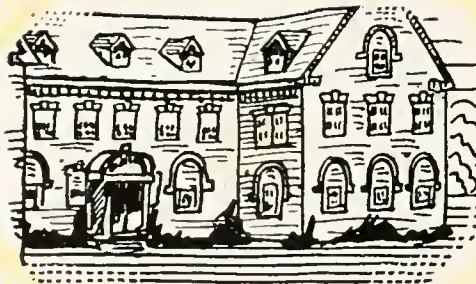



PAGE ROPER DRINKER

B.S.

RICHMOND, VA.

Freshman Representative to Honor Council; Treasurer Student Government Association, '26; Representative Judicial Council '26; Edith Baer Club; President Student Government, '26; Alpha Club; Y. W. C. A. Cabinet; J. Leslie Hall Literary Society; German Club; Chaplain Junior Class.

MARY MARABLE LAND

A.B.

SURRY, VA.

Kappa Delta Pi; Y. W. C. A.; J. Leslie Hall Literary Society; Hockey Squad, '25; Freshman, '25; German Club; History Club.





E. CARLTON MACON

B.S.

NORFOLK, VA.

Sigma Phi Epsilon; Omicron Delta Kappa; Alpha Kappa Psi; Sigma Delta Psi; Honor Council '27; Athletic Council '28; Varsity Club; Varsity Football, '25, '26-'27; Varsity Basketball Squad, '26-'27; Inter-fraternity Council, '28; Freshman Football, '25; Freshman Basketball, '25; Freshman Track, '26; Treasurer Senior Class; Senior-Junior Tribunal.

EDWIN LEWIS LAMBETH

A.B.

NORFOLK, VA.

Phi Kappa Tau; Phi Delta Gamma; Kappa Phi Kappa; Tau Kappa Alpha; Inter-collegiate Debate Team; Phoenix Literary Society; Assistant Manager Basketball, '25-'26.





RICHARD C. HOWARD

A.B.

NORFOLK, VA.

Tennis Team, '25-'26-'27-'28; Captain, '27;
Winner Tournament, '27; Philomathean So-
ciety.

ALGERNON K. TURNER

B.S.

DANVILLE, VA.

Lambda Chi Alpha; Omicron Delta Kappa;
Sigma Pi Sigma; Theta Chi Delta; Chi Beta
Phi; Los Quixotescos; Circulation Manager
Literary Magazine, '28; Manager Football,
'27; Athletic Council, '28; Inter-fraternity
Council, '28; Cotillion Club; Varsity Club;
Vice-President Junior Class; President Jun-
ior Class.

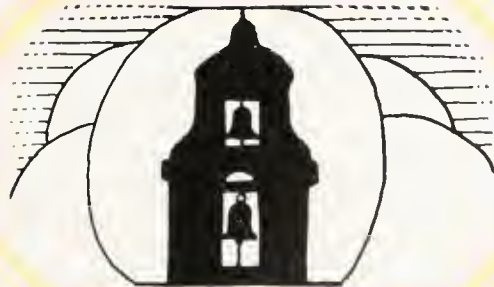



MILDA B. COHEN
A.B.
NORFOLK, VA.

J. Leslie Hall Literary Society; Women's
Debate Training Class; Eta Sigma Phi.

MARY REBECCA DIGGS
A.B.
SUSAN, VA.

Graduate Farmville State Teachers' College;
J. Leslie Hall Literary Society; Y. W. C. A.



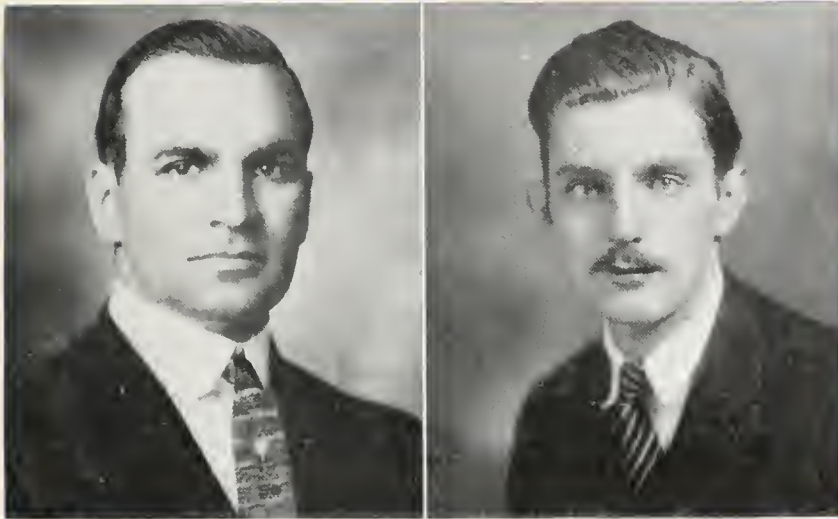

GEORGE E. HUNT
B.S.
QUINTON, VA.

Debate Team, '27-'28; Chairman Y. M. C. A. Deputation Team; Phoenix Literary Society.

SAMUEL G. DE J. STAPLES
A.B.
NORFOLK, VA.

Phi Delta Gamma, Theta Alpha Phi; Dramatic Club; Art Club; Phoenix Literary Society; Literary Magazine Staff, '27-'28; "Straw Hat" Staff, '27.





HARRIETTE C. ZIMMERMAN
B.S.

SALEM, VA.

Hockey Team, '24-'25-'26-'27, Captain, '27,
Manager, '26; Monogram Club, Treasurer
'25-'26-'27; H-2-E Club; Executive Council;
Y. W. C. A.; Whitehall Literary Society.

MARY F. SMITHER
A.B.

KILMARNOCK, VA.

Art Club; Y. W. C. A.; J. Leslie Hall Liter-
ary Society.





DOROTHY CHALKEY

B.S.

RICHMOND, VA.

Edith Baer Club; G. G. G.; German Club.

MARGARET V. HOWIE

A.B.

NORFOLK, VA.

Alpha Chi Omega; Kappa Delta Pi; Freshman Commission, '26; J. Leslie Hall Literary Society; Y. W. C. A.; Los Quixotescos; Glee Club; House President Lacy House, '28; Judicial Council, '28.





MARTHA SLEET
A.B.
NORFOLK, VA.

MIRIAM S. SILBERGER
B.S.
NORFOLK, VA.

J. Leslie Hall Literary Society; Los Quixotescos, President, '27; Manager Women's Debate Council, '27; Y. W. C. A.; Eta Sigma Phi; Glee Club.

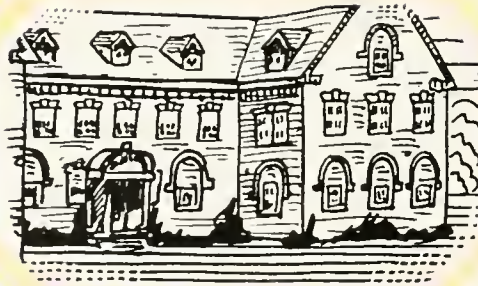



Juniors

COLONIAL ECHO



JAMES M. ROBERTSON
NORFOLK, VA.



RUTH JONES
FRANKLIN, VA.



PAGE VAUGHAN
ROANOKE, VA.



EDWIN L. TOONE, JR.
BOYDTON, VA.



E. ARMSTRONG SMITH
FARMVILLE, VA.

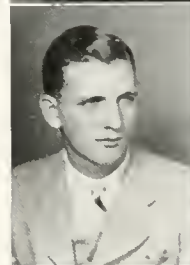

ELIZABETH SEXTON
BLUEFIELD, VA.



EARNESTINE RENN
PORTSMOUTH, VA.



GEORGE SYER
PORTSMOUTH, VA.



WILLIAM J. STURGIS
NASSAWADOX, VA.



JANE ST. CLAIRE
WEST GRAHAM, VA.





MARGARET BILISOLY
PORTSMOUTH, VA.



CHARLES ARMENTROUT
WAYNESBORO, VA.



WALTER A. COLEMAN
ROANOKE, VA.



INEZ M. BAKER
CARTERSVILLE, VA.



LUCILE CALURA
NORFOLK, VA.



MILTON BLAND
CREWE, VA.



GERALD P. CALLIS
MATHEWS, VA.



MARY B. BLACKMON
CARTERSVILLE, VA.



MILDA B. COHEN
NORFOLK, VA.



THOMAS H. CHRISTIE
NEWPORT NEWS, VA.

COLONIAL ECHO



NATHAN M. CAFFEE
NORFOLK, VA.



EVA L. ATKINSON
WASHINGTON, D. C.

DOROTHY BOON
ROANOKE, VA.



WILLIAM BEANE
KING AND QUEEN, VA.

JOHN G. AYERS
PUNGOTEAGUE, VA.



ELIZA GEORGE
LOVETTSVILLE, VA.

DORIS CLARKE
RICHMOND, VA.



J. M. HURT
BLACKSTONE, VA.

JOHN W. CLEMENS
LEESBURG, VA.



VIRGINIA HARPER
ROANOKE, VA.

COLONIAL ECHO



CLARENCE CLEVINGER
GRUNDY, VA.



ANNETTE HUNDLEY
COAN, VA.



MARGARET DIGGS
PORTSMOUTH, VA.



JOHN ERATHERIDGE
WILLIAMSBURG, VA.



BOYD CARTER
DUFFIELD, VA.



MILDRED DUDLEY
BACK BAY, VA.



LAURA FIELDS
NUTTALL, VA.



EDGAR W. KIRBY, JR.
PORTSMOUTH, VA.



WILLIAM MELVIN
CAPE CHARLES, VA.



CHARLOTTE MILEY
ROANOKE, VA.

COLONIAL ECHO



J. EARNEST NEALE
OPHELIA, VA.



MARGARET L. PAINTER
PULASKI, VA.



VIRGINIA GOULDMAN
FREDRICKSBURG, VA.



H. M. LUDLOW
MORRISONS, VA.



TIVIS D. OWENS
COULWOOD, VA.



SARAH H. PENN
ROANOKE, VA.



ELIZABETH HUNTER
HILTON VILLAGE, VA.



J. ARNOLD MOTLEY
TAPPAHANNOCK, VA.



JAMES O. RICE
REEDVILLE, VA.



MARY G. RIDEOUT
ROANOKE, VA.



COLONIAL ECHO



DAVID S. MOORE
RICHMOND, VA.



VIRGINIA SMITH
CAPERTON, VA.



LUCILLE PARKER
ROANOKE, VA.



ROBERT PULLEY
PETERSBURG, VA.



B. D. PATTIE
WAYNESBORO, VA.



MARY M. LAND
SURRY, VA.



CATHERINE REYNOLDS
DANVILLE, VA.



JOSEPH N. JAMES
DENDRON, VA.



ERROLL DUNBAR
NEW YORK, N. Y.



ANN TRENT
PORTSMOUTH, VA.



COLONIAL ECHO



MACON SAMMONS
RICHMOND, VA.



VIRGINIA SMYRE
HAMPTON, VA.



HAWSIE ROWE
BENA, VA.



C. PRESTON SCOTT
MARSHALL, VA.



ALVA D. YEARY
JONESVILLE, VA.



ELIZABETH E. PIERCE
LITWALTON, VA.



VIRGINIA MELTON
FREDRICKSBURG, VA.



CLYDE C. THORPE
WILLIAMSBURG, VA.



JOHN L. LEWIS
BETHESDA, MD.



ISABEL KEMP
NORTON, VA.



COLONIAL ECHO



JULIAN C. CHASE
TARRYTOWN, N. Y.



LYDA MAJOR
STORMONT, VA.



MARY MORRISON
PIGEON, MD.



ROBERT L. COVINGTON
RFVIS, VA.



JOHN V. FENTRESS
PRINCESS ANNE, VA.



MAGGIE V. JOHNSON
ZUNI, VA.



MARION LANING
PENNINGTON, N. J.



FREDRICK L. FINCH
NEW YORK, N. Y.



FRANK V. DAVIS
HILTON VILLAGE, VA.



KATHERINE WATSON
MIDDLETOWN, VA.





JOHN S. HINES
IVOR, VA.



BETTY ST. CLAIRE
WEST GRAHAM, VA.



ELIZABETH DUKE
ROANOKE, VA.



CONRAD PIERCE
RECTORTOWN, VA.



JOHN S. OWEN
CLUSTER SPRINGS, VA.



ELIZABETH TANNER
HAMPTON, VA.



REBECCA BALL
ROANOKE, VA.



EDWARD JUSTIS
CHESTER, VA.



C. HOWARD MacMILLAN
BIRMINGHAM, ALA.



DOROTHY SMITHER
NEWPORT NEWS, VA.



COLONIAL ECHO



EDITH WILKINS
SAN ANTONIO, TEX.



LEE CLAYTON
NEWPORT NEWS, VA.



JAMES F. AYERS
WILLIAMSBURG, VA.



PANSEY HAWLEY
BLUEFIELD, W. VA.



CHARLOTTE ZEIGLER
RICHLANDS, VA.



JAMES A. JOHNSON
MENETA, VA.



GEORGE LAMPROS
NEWPORT NEWS, VA.



MILDRED MAITLAND
ERA, VA.



GRACE VIPOND
NORFOLK, VA.



L. CUSSONS TRICE
TOANO, VA.



COLONIAL ECHO



CARRIE SHEREN
PORTSMOUTH, VA.



ALVAH HENDLEY
NORFOLK, VA.

GREYSON DAUGHTREY
NORFOLK, VA.



MARGARET HOWIE
NORFOLK, VA.

MARY JOHNSTON
TAZEWELL, VA.



ESTER C. SHORTT
GRUNDY, VA.

ASHLEY LAWRENCE
RICHMOND, VA.



NANCY BURKE
HAMPTON, VA.

MARY RUPP
NEW MARKET, VA.



B. CECIL EMBREY
REMINGTON, VA.

COLONIAL ECHO



WALTER BROOKE
WASHINGTON, D. C.



CHARLOTTE SANFORD
NEWPORT NEWS, VA.



MARJORIE HINEBAUGH
LOWELL, MICH.



ROBERT BARRETT
PORTSMOUTH, VA.



SHELTON PETERS
FRANKLIN, VA.



MARGARET VENABLE
ROANOKE, VA.



LOIS WILSON
CITY POINT, VA.



FRANCES SHEPHERD
CHESIER, VA.



WILLIE ROGERS
FREEMAN, VA.



EDGAR GARRARD
SOUTH BOSTON, VA.

COLONIAL ECHO



RANDOLPH VAIDEN
NEWPORT NEWS, VA.



MILDRED KIRSNER
HAMPTON, VA.



NANCY B. WARD
TAZEWELL, VA.



AGNES BRITTINGHAM
WACHAPREAGUE, VA.



HELEN GRAVES
BOULEVARD, VA.



GEORGE PORTER
PORTSMOUTH, VA.



LOUISE WHITE
ELIZABETH CITY, N. C.



RHODA M. FRY
HIGHLAND SPRINGS, VA.



RUTH ANDREWS
PHILADELPHIA, PENN.



ROY JOHNSON
CLINCHPORT, VA.

COLONIAL ECHO



CAMILLA KELLER
WEST POINT, VA.



JAMES H. DEIBERT
NORFOLK, VA.



MARION E. BONNIVELL
HARBARTON, VA.



BARTA WORRELL
RICHMOND, VA.



LOWELL E. HUGHES
BARBOURVILLE, KY.



LENORE COLEY
FORT MONROE, VA.



HELEN STEINGESTER
BROOKLYN, N. Y.



VIRGINIA BUSTON
TAZEWELL, VA.



MABEL MORTON
REMINGTON, VA.



PARKE H. COX
SURRY, VA.



COLONIAL ECHO



VIRGINIA NICHOLAS
DAYTON, OHIO



ARTHUR HENDERSON
PORTSMOUTH, VA.



OLIVE WIGGLESWORTH
MARYE, VA.



VIRGINIA ALEXANDER
ABINGDON, VA.



JACK GRIZZARD
BRANCHVILLE, VA.



LUCILLE STINNETTE
REMINGTON, VA.



MIRIAM SILBERGER
NORFOLK, VA.



MARGARET BREWER
PULASKI, VA.



RUTH CULTRA
ONARGA, ILL.



JOE HORNBERGER
CHRISTIANSBURG, VA.



COLONIAL ECHO



HELEN BRISTOW
COMARCHEM, OKLA.



MACLAIN T. O'FERRALL
RICHMOND, VA.

MAXWELL LANIER
WILLIAMSBURG, VA.



POLLY HINES
WASHINGTON, D. C.

FRANCES LEWIS
NEWPORT NEWS, VA.



MILTON STRIBLING
RICHMOND, VA.

JOHN B. HOZIER
NORFOLK, VA.



FRANCES FORD
CARTERSVILLE, VA.

VIRGINIA HANNA
ROCHESTER, VA.



ROBERT VAUGHAN
STEVENSVILLE, VA.



COLONIAL ECHO



HELEN K. JOHNSON
FRANKLIN, VA.



J. HUGH NELSON
NEWPORT NEWS, VA.

PHYLLIS LOGAN
NORFOLK, VA.



REED WEST
CREWE, VA.

LOUIS ROTGIN
NORFOLK, VA.



J. R. ADDINGTON
GATE CITY, VA.

LLOYD WILLIAMS
NORFOLK, VA.



CATHERINE RHODES
MIDDLETOWN, VA.

SALLY B. FARMER
JETERSVILLE, VA.



GENEVIEVE HOFMAN
WHITE PLAINS, N. Y.



Sophomores



Sophomore Class

OFFICERS

- Y. O. KENT *President*
- ROBBIE YEATES *Vice-President*
- ELEANOR WILLIAMSON *Secretary-Treasurer*
- CONSTANCE JAMISON *Poet*
- TRUMAN WELLING *Chaplain*
- ELIZABETH VAIDEN *Historian*





Class of 1930

- | | | |
|-------------------------|--------------------------|------------------------|
| Armistead, Virginia M. | Farmer, Leslie S., Jr. | Johnston, Nancy Dupuy |
| Arthur, Robert | Fentress, Frank L. | Jones, Clarence P. |
| Ashby, Harold G. | Ferguson, Bernice | Jones, DeEtte |
| Ayers, John Gillet | Fields, William J. | Jones, Mary N. |
| Babb, B. F., Jr. | Files, Wilford C. | Jones, Richard J. |
| Baker, Alleen M. | Finney, Millison | Jones, Virginia L. |
| Bass, Dorothy Vernon | Fleet, Mary Louise | Keister, Henry C. |
| Beebe, Elsie C. | Floyd, Anna Margaret | Kelly, James B. |
| Bell, Frances Elizabeth | Folliard, Eugene McK. | Kelsey, Denver A., Jr. |
| Bennett, Mae Afton | Frizzell, Emmet G. | Kent, Yelverton O. |
| Blake, Anne White | Fulton, Louise B. | Kerr, Margaret B. |
| Boon, Dorothy Payne | Glenn, Dorothy L. | King, Charlotte |
| Boswell, Lucy May | Glenn, F. Berkley | Kirsner, Mildred |
| Brewster, Lawrence F. | Glenn, Kathryn M. | Lacy, Lois L. |
| Bridgeforth, E. M. | Glocker, Mary E. | LaForge, Jeanne M. |
| Briggs, Ether Bernice | Gold, Norman | Lane, Irving Palmer |
| Brown, Claude C. | Gragg, Eva | Lane, Louise |
| Brown, David S. | Grautham, Robert | Lanier, Elizabeth W. |
| Buston, Virginia E. | Graven, Frank B. | Lanier, George M. |
| Cacioppo, Aune | Greenwood, W. M., Jr. | Lankford, Dorothy L. |
| Calhoun, John W., Jr. | Gresham, Granville | Lavenstein, Lena |
| Campbell, Gordon E. | Gresham, Martha G. | Lawson, Irella |
| Carney, Joseph W. | Griffin, Frances P. | LeCompte, Fay P. |
| Carpenter, Susan E. | Gamble, Robert A., Jr. | Leigh, Joe Riddick |
| Casagrande, Stephen R. | Garrett, Albert E., Jr. | Lewis, John Latane |
| Cassell, Lillian Hugh | Garrison, Ellison C. | Lewis, Leon P. |
| Charnick, Max | Hale, Dorothy Ruth | Light, Harry V. |
| Chase, Julian C., Jr. | Hall, Margaret L. | Livingston, Johnson M. |
| Christian, Joe David | Hallam, Eugene S. | Lovelace, Anna P. |
| Clarke, Amanda M. | Haller, Henry (Miss) | Ludlow, Herbert M. |
| Clark, George Paul | Halpern, Norris E. | MacBride, William G. |
| Collins, Edna P. | Halpern, William | MacKay, Alice |
| Cooke, Thomas B. | Hancock, H. Jackson | McGinn, I. Wanger |
| Cornell, Albert | Hancock, Joseph H. | McGe, Charles R. |
| Covington, Harry R. | Hanna, Virginia Meat | McMillan, Chester H. |
| Crabtree, Marion | Hardy, Trudy C. | Maffet, Helen L. |
| Dabney, Florence | Harrison, James J., Jr. | Mahoney, Archer W. |
| Daughtery, Herbert G. | Harvey-cutter, Katherine | Mann, Richard |
| Davies, James Jenkins | Harwood, Alice S. | Martin, John H., Jr. |
| Davies, Hawes T., Jr. | Henley, Alvah M. | Messick, Anna |
| Davis, J. Newell | Henry, Frances S. | Mirmelstein, Samuel H. |
| Davis, Melvin C. | Hicks, Merilla Virginia | Montlero, Helen |
| Davis, Alyse M. | Hinebaugh, Margery E. | Moore, Alva May |
| Davis, Vinnie May | Hollis, Eldon B. | Moore, David S. |
| De Falso, Ralph J. | Holt, Reginald | Moody, Milbry |
| Denison, L. B. | Hostetler, Helen L. | Moore, Elizabeth T. |
| Diggs, Margaret E. | Hough, Rose Elizabeth | Merecock, George T. |
| Dillon, Evelyn M. | Howard, Richard C., Jr. | Morris, Margaret |
| Dodd, Edith Rae | Hughes, Mamie | Morcher, L. N., Jr. |
| Boyle, Robert E. | Hull, Virginia S. | Morton, Helen T. |
| Dubray, Leona M. | Hunt, George E. | Morton, Mabel E. |
| Dunbar, Erroll | Hurley, Samuel H. | Moses, Robert C. |
| Dunn, Rosser G., Jr. | Ironmonger, Thelma | Motley, Mary L. |
| Easley, Charles A., Jr. | Irwin, Mabel R. | Munsey, William |
| Edgar, Mary | Jackson, Lella | Nash, Beverley W. |
| Ethridge, Bell J. | James, Joseph N. | Newland, Harold A. |
| Ethridge, John | James, Louise Barry | Nicholas, Kathryn |
| Ely, John | Janieson, Constance S. | Nicholas, L. Virginia |
| Evans, Edward S. | Joerisson, Margaret R. | Nicholson, Betsy R. |
| Everett, Sarah Ann | Johnson, Gartand | Nottingham, Lucy P. |
| Fales, Edward D., Jr. | Johnson, Margaret A. | Nofal, George J. |
| Farmer, Archer D. | Johnston, Mary E. | Nolde, John Arthur |





Class of 1930

Nichols, Ryland	Savage, William R., Jr.	Urquhart, Alice
Ober, Leroy M.	Scammon, Charles F.	Vaiden, Elizabeth
O'Brien, Albert W.	Schey, Herman	Valentine, Irene G.
Owen, Edward	Schneider, K. L., Jr.	Valiska, Albert W.
Parker, Edward M.	Schofield, Helen L.	Van Ausdall, James G.
Pate, William E.	Schmutz, George A.	Van Putten, J. J., III
Pattie, Barton Duval	Scott, James E.	Varney, Thomas R.
Paul, Cecil V.	Schwartz, Benjamin M.	Vaughn, Robert J., Jr.
Person, Fred R.	Shepherd, Frances J.	Vernon, Clifford C.
Peters, James S.	Shortt, Elster C.	Vincent, William S.
Phillips, J. W., Jr.	Simpkins, E. P., Jr.	Vinyard, William P.
Pilcher, Lucy Duval	Simmons, Cary L.	Wallace, James F.
Pitts, Mary E.	Slaughter, J. H., Jr.	Walrath, Alton
Pogorelskin, M. D. A.	Smithers, Mary D.	Walters, Edna M.
Pooje, Richard Ray	Smith, E. Armstrong	Ward, John F.
Porter, George P.	Smith, Harriet D.	Waring, Emma H.
Power, Ray C.	Smith, Clara Ione	Warren, Ethel R.
Price, Elizabeth W.	Smyre, Sarah M.	Warren, William E.
Price, Robert P.	Southerland, Daisey	Waters, Constance E.
Proudman, Alice	Steele, Evelyn H.	Waters, John H., Jr.
Pulley, Robert P.	Steingester, Helen C.	Weaver, Dalmar F., Jr.
Quesberry, Connie G.	Straughn, David H.	Webb, Roselyn
Quick, Mary K.	Swanson, John Cabell	Weiland, Virginia E.
Rabinowitz, Barnard	Synon, George D.	Welling, Truman C.
Repass, Albert Thomas	Tankard, Barrand	Werblow, Sol C.
Reynolds, Emmett D.	Tarrango, Gladys	Wheeler, S.
Richardson, Joseph M.	Taylor, Horace P.	White, Milton G.
Rice, Albert V.	Thomas, Robert M.	Wilcox, Franklin S., Jr.
Robben, Herman J.	Thompson, Maury W.	Wigglesworth, Olive J.
Rountree, Mattie E.	Thorpe, Elizabeth	Wilkins, G. F., Jr.
Rowe, Henry Gordon	Todd, R. Gideon	Williamson, Eleanor C.
Rueger, Louts, Jr.	Towler, John P.	Wilson, Linda Mae
Rupp, Mary	Trevillan, Dorothy	Winfree, Julia A.
Rush, Mary F.	Trice, Edward	Withers, Robert E., Jr.
Russell, Charles H.	Trible, Waring	Wool, Swain
Russell, Lesta M.	Trout, Mary G.	Worrell, Barta
St. Clair, Grada	Tudor, Alice Rae	Wright, Joe V.
Sanger, Henry M., Jr.	Turley, John Gouldcy	Yeatts, Robbie L.
Satterfield, Willow B.	Turman, Virginia	Zehemer, Carey S.
	Turner, C. A., Jr.	
	Usher, Sadie Elizabeth	



Freshmen



Freshman Class

OFFICERS

- WILLIAM SCOTT *President*
- CATHERINE COOK *Vice-President*
- MARGARET FULLER *Secretary-Treasurer*
- WALLACE SMITH *Chaplain*
- FRANCIS THOMPSON *Historian*
- CLAIRE HARGROVE *Poet*





Class of 1931

- | | | | |
|----------------------|-----------------------|-----------------------|---------------------|
| Abbott, Meredith W. | Channing, L. C. | Epaminonda John | Henderson, Gertrude |
| Adams, Irma R. | Chaplin, Margaret | Erwin, Elizabeth | Hennion, Ted |
| Addis, Alice A. | Charles, Roy | Etheridge, Julian | Higgins, Thomas |
| Allen, Mary E. | Charnock, Calvin | Everhart, Rosa | Hieks, Wallace |
| Ambler, Elizabeth L. | Chewing, John | Farinola, Gerald | Hilder, Lillian |
| Anderson, Janey P. | Cheyne, Marian | Farmer, Sally B. | Hilliard, Caroline |
| Anderson, John C. | Chick, Florence | Ferguson, Jeter | Hogge, Helen |
| Anderson, Raymond R. | Childress, Peyton | Ferrandini, Ralph | Holland, Griffin |
| Arnold, Regina B. | Christian, Margaret | Ferrall, William | Holland, Marvin |
| Ashmend, Anita | Christensen, G. | Fink, Joseph | Holmes, Alice |
| Austin, Patsy | Clarke, Alma M. | Fitch, Mary | Hopkins, Jesse |
| Bailey, Margaret | Clarke, Bernard | Flippen, Oliver | Howard, E. K. |
| Baldacci, Paul | Cleveland, George | Fitchett, Margaret | Hubbard, James |
| Balderson, Randolph | Colter, Roger | Floyd, Fluvana | Hudson, William |
| Ballard, Edward | Coddington, W. W. | Foley, John | Hugo, Elizabeth |
| Balmanne, Dorothea | Colburn, Edna | Forbes, Mattie | Hunt, James |
| Baltz, Elizabeth | Cole, Walter | Ford, Antonia | Hunter, Katherine |
| Banks, Jewell | Coley, Lenore | Foster, Geraldine | Irby, Robert |
| Baker, Sue | Collins, Russell | Fowler, Harry | Fromongar, Batelle |
| Barrett, Viola | Comess, William | Frost, William | James, Thomas |
| Bauserman, John | Cook, Catherine | Fuller, Margaret | Jameson, John M. |
| Bayliss, Wylhart | Cooper, John | Gay, Pettus | Johnson, Albert |
| Beale, Lloyd | Cook, Clarice | Garrard, Clarence | Johnson, Georgia |
| Beard, Frank | Copenhaver, Charles | Gilbert, Eugene | Johnson, Harry |
| Beebe, Vernette | Coppola, Andrew | Gilley, James | Johnson R. Terrall |
| Bennett, Joe | Cornelius, William | Glascok, Robert | Jones, Curle L. |
| Berkman, Oliver | Cornick, Frances | Glenn, Channing | Jones, Roberta |
| Berry, Calvin | Costantino, A. E. | Goods, Thornton | Jones, Gladys |
| Berry, Evelyn | Cochran, Catherine | Goodwin, Norvelle | Joyce, Ewell |
| Bidwell, Lucille | Cox, Albert | Gough, Isabel | Joyner, Upshur |
| Blackwell, Elizabeth | Crawford, Lucy | Graham, James | Juynor, William |
| Blair, William | Close, Byron | Graves, Kenneth | Kahle, Katherine |
| Blanke, Ethel | Crigler, Frances | Green, Lucy | Katz, Moyer |
| Booker, C. L. | Crigger, Virginia | Greenberg, Margaret | Kaufman, Julius |
| Bowen, William | Crockett, Doris | Griffin, Elizabeth | Keay, Roger |
| Bowman, James | Currier, Jane | Griffin, James | Kelly, Charles |
| Bradshaw, Hersey | Curry, Earnest | Garnett, Robert | Kelley, Mildred |
| Bradshaw, Wilber | Curtis, Naomi | Garnett, James | King, Agnes |
| Brame, Mildred | Darden, Frank | Habel, James | King, Ollie |
| Brewington, Norman | Davis, Carrie | Hauley, Charles | Kirk, Albert |
| Broadwater, William | Davis, Bryan | Hale, Ethel | Kistler, Hughes |
| Brooks, Sallie | Davis, Irwin | Haley, L. J. | Lam, Katherine |
| Brown, Iva | Davis, Sherman | Haley, Mary | Land, Kermit |
| Bruce, Harriett | DeBartini, Walter | Holligan, Dorothy | Lanford, Carrie |
| Bryant, Thelma | Diflin, Margaret | Hall, Cecil | Langhorne, Nan |
| Bunch, Catherine | Doran, Raymond | Hall, Irma | Langford, Sam |
| Burgwyn, Bartlett | Douglas, Betty | Hamilton, Philip | Lawson, William |
| Burgwyn, Frances | Duggar, William | Hammontree, Gladys | Leach, Edward |
| Burke, Lucille | Dunlap, Elizabeth | Hancock, Corrine | LeKites, Katherine |
| Butler, Everett | Dunlap, Mary W. | Handy, Marion | Levin, Orrin |
| Butt, Matthew | Dunnington, Robert | Hargrove, Clare | Levy, Cecelia |
| Butte, Clarence | Early, John | Harris, Garland | Lewis, Harold |
| Caddy, Herbert | Eckstein, Harry | Harrison, Mildreth | Lindsey, Aune |
| Camp, Junius | Edwards, Rodger | Harrison, Marian | Lipman, Rhea |
| Campbell, Horace | Eggleston, Anna | Hart, Emmett | Little, Ethel |
| Carmichael, W. E. | Eichelberger, William | Hawley, Blythe | Little, Peyton |
| Carter, Ralph | Ellis, Fendall | Hayman, Francis | Lorenzen, Helen |
| Carter, Tunis | Ellis, Margaret | Hasseltine, Catherine | Lowe, Esther |
| Carver, Edwina | Ellison, James | Haynes, Evelyn | Lucy, James |
| Cassidy, Fred | Elmore, Clarence | Haynie, William | Lukin, Frank |
| Caulk, Octavia | Enfeld, Robert | Hayward, Albert | MacKinnen, Gordon |
| Chambers, John | Ennis, Alma | Healy, Elliott | McAnally, Eugene |
| Chandler, Charles | | | |





Class of 1931

MacDonough, Charles
 McElroy, Katherine
 McGinnis, Margaret
 McKann, Homer
 McKown, Charlotte
 McRae, John
 Maier, Dorothy
 Mann, Conklin
 Marshall, Margaret
 Marshall, Philip
 Massey, Costelle
 Mayhew, Mary
 Melb, Domenick
 Mears, Hilton
 Montzer, Mary
 Miller, Martha
 Miller, Hilda
 Miller, Lucy
 Moore, Ann
 Morris, Edward
 Morton, Lucy
 Moss, Virginia
 Mozleski, Mitchell
 Mullen, Marian
 Mallowney, Richard
 Munden, James
 Murphy, James C.
 Murphy, James W.
 Neale, Evelyn
 Nelson, Harry
 Nelson, John
 Nelson, Virginia
 Nightengale, David
 Novtte, Richard
 Newbill, Hugh
 New, John
 Nesselrodt, Maude
 Ninniger, Mary
 Niven, Charles
 Nolde, Rudolph
 Norton, Paul
 Novick, Edward
 Nuckols, Muriel
 Nunn, Ethel
 O'Brien, Paul
 Oden'hal, Sarah
 O'Neil, William
 Orange, Irma
 Orbach, Sylvia
 Overstreet, Moulton
 Padgett, Weymouth
 Page, Constance
 Pannill, Robert
 Parker, Kelvin
 Parker, Emma
 Parker, Peggy
 Parker, William
 Parsons, Ellen
 Paxson, B. F.
 Payne, Carrie
 Pendleton, Catherine
 Pendleton, Kenneth
 Perdue, Lewis
 Massey, Mildred
 Matthews, Betty
 Phillips, Alden
 Phillips, Lester
 Pierce, Blanche
 Pierce, Gibson
 Pifer, Helen
 Pilcher, Louise

Pltt, Charles
 Poole, Arnold
 Pope, Thomas
 Porter, Chester
 Porter, Helen
 Powell, Elizabeth
 Powell, Walker
 Powell, Meredith
 Powell, William
 Pretlow, William
 Powers, Helen
 Price, Betsy
 Prillaman, Page
 Railey, John
 Rand, James
 Reeve, Esther
 Reese, Dorothy
 Reid, Amy
 Reinach, Ellis
 Renshaw, William
 Rhmestein, Samuel
 Rhodes, Dorothy
 Ribble, Alice
 Richardson, Edith
 Richardson, Hampton
 Rice, Roy
 Ricketson, Elliott
 Riddick, Emmett
 Riddle, Benjamin
 Rittenburg, Nathan
 Rives, Clarence
 Robertson, Mary
 Robinson, Lavinia
 Roach, Edward
 Rose, Tina
 Rountree, William
 Rowe, Edna
 Ruffin, John
 Rux, Julian
 Ryder, Everett
 Ryland, Elizabeth
 Salasky, Milton
 Sandidge, Hobson
 Sanders, Linda
 Sargent, Charles
 Sargent, Marion
 Scott, William
 Scully, Jack
 Seaman, Ruth
 Sencindiver, Mary
 Seward, Kathryn
 Shepherd, Edgar
 Shirley, Genie
 Shoemaker, Joseph
 Shreves, Melvin
 Schucker, Louise
 Shultz, Gladys
 Siegfried, John
 Silverman, Abraham
 Sindele, Victor
 Simpson, Edmund
 Skora, Olga
 Slater, Mildred
 Slemp, Lena
 Slemp, Margaret
 Slough, Louise
 Smither, Bettie
 Smith, Barney
 Smith, Bula
 Smith, Earnest

Smith, Eleanor
 Smith, George
 Smith, Morris
 Smith, Pauline
 Smith, Russell
 Smith, Waller
 Smith, William
 Snow, Charles
 Snider, J. K.
 Spicer, Bernard
 Spicer, Herbert
 Spindle, Fannie
 Spital, Nellie
 Steinback, Joseph
 Stewart, Herbert
 Stewart, Robert
 Stokes, Louise
 Stone, James
 Stone, Lois
 Story, William
 Stradley, Sherner
 Strayer, Jack
 Streeter, Kenneth
 Stubbs, Archie
 Suttle, Oscar
 Swan, Elizabeth
 Swats, Donald
 Swem, Earl
 Swift, Pauline
 Taylor, Clarence
 Taylor, Cornelia
 Sauerbrun, John
 Saunders, Vincent
 Savedge, John
 Savage, James
 Savage, Martha
 Thacker, Josephine
 Thomas, Fred
 Thomas, James
 Thomas, Max
 Thomson, Christine
 Thompson, Francis
 Thompson, Ralph
 Ticer, Ellen
 Tillage, Robbie
 Titiev, Matthew
 Trabold, Vera
 Trevilian, W. H.
 Trotter, Leigh
 Trout, Elizabeth
 Tudor, Mary
 Toone, Edwin
 Vaccarrelli, Marie
 Van Lear, Emily
 Vaughan, Eleanor
 Waldon, Richard
 Wallace, Dorothy
 Ward, Mary
 Ward, Sarah
 Ware, Mary
 Waring, Martha
 Watkins, Vance
 Watkinson, Alma
 Way, Elizabeth
 Webb, Ewell
 West, John
 Westbrook, Ruby
 White, Carolina
 White, Eddie
 White, John

White, Stephen
 Whitehurst, Indie
 Whitlock, Isabelle
 Whittemore, Leonard
 Wiggins, Edward
 Wilby, John
 Wilkerson, John
 Wilkerson, William
 Wilkins, John
 Williams, Francis
 Williams, Phillip
 Williams, Rawlings
 Williams, Louis
 Williams, Thomas
 Williams, Virginia
 Willis, Weston
 Taylor, Floyd
 Taylor, Lucius
 Terrell, Robert
 Terrell, James
 Wimbish, Trixie
 Winn, Agnes
 Winn, Madeline
 Withrow, Clara
 Wood, George
 Worthington, Jane
 Wright, Shirley
 Wyatt, Barbara
 Wyatt, Genevieve
 Wynne, Anne
 Yancey, Florence
 Yost, Marguerite
 Zabel, Rudolph
 Zehmer, Richmond
 Zeigler, Martha
 Zenitz, Lillian

Special Students

Amiel, Henri
 Barnes, Robert
 Bansenman, R. P.
 Brugada, Isabel
 Crockett, Paul
 Dalton, Dewey
 Dalton, Tecumseh
 Entwisle, Willard
 Fox, Solomon
 Hudgins, Kenneth
 Irwin, Mary
 Keiningham, Thomas
 Kerbaw, Edward
 Lampros, George
 Lane, Emily
 Lee, Richard
 Lindsley, Pattie
 McFarland, Ralph Mrs.
 Malcolm, Winfred
 Maxey, Landon
 Moriarity, George
 Moseley, Adolphus
 Murphy, Margaret
 Porter, Charles
 Reynolds, James
 Richardson, Dorothy
 Rodgers, Arthur
 Stone, James
 Swingle, Birdie
 Trombley, William
 Walker, Margaret
 Watts, Estelle
 Whitehurst, Edna



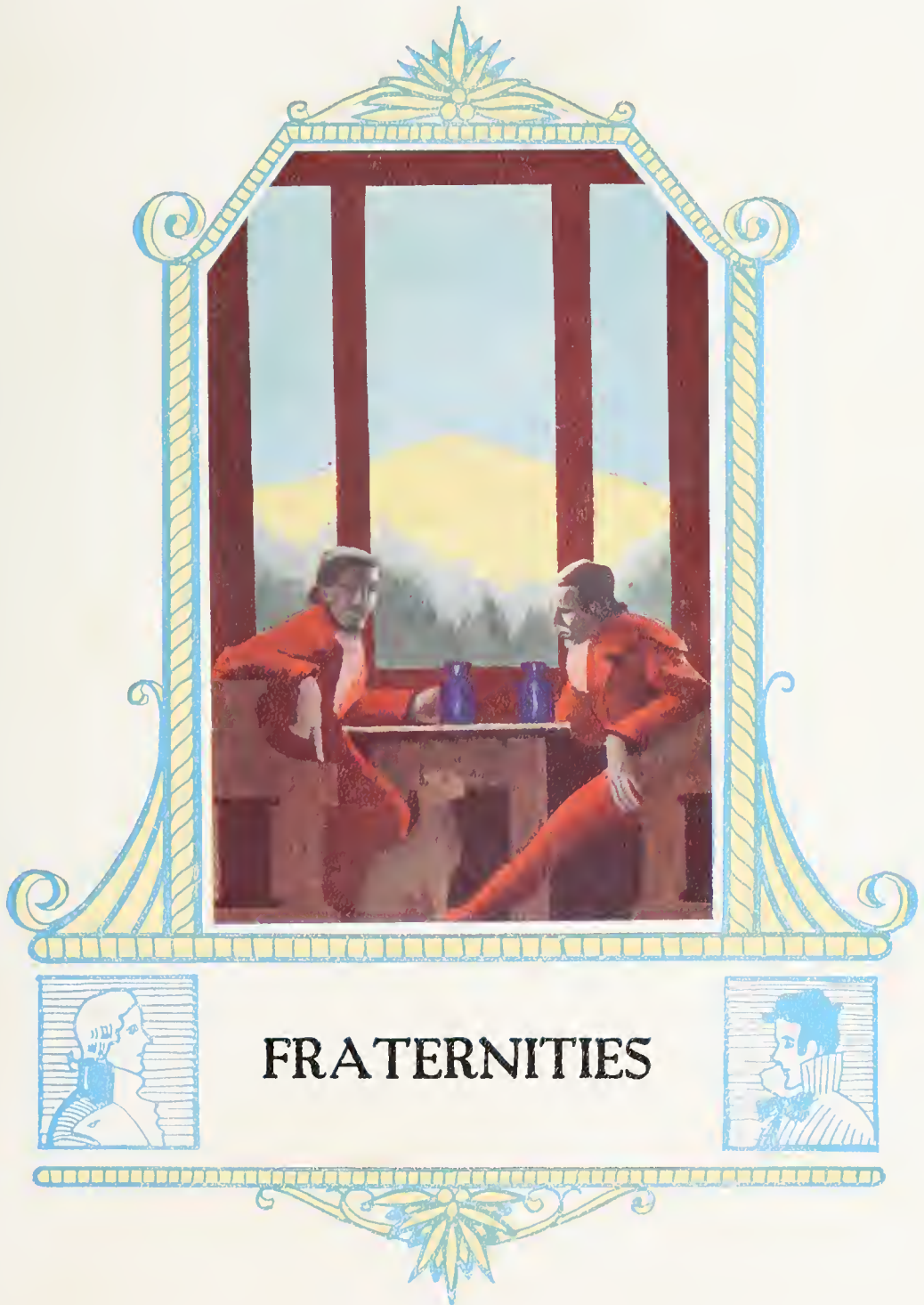

FRATERNITIES



Interfraternity Council

Theta Delta Chi

W. H. ELLIOTT
W. G. THOMPSON

Sigma Nu

F. O. CLARK
D. K. VAN WORMER

Kappa Alpha

W. N. JAMES
L. M. ANDERSON

Phi Alpha

CHARLES WERBLOW
M. B. SCHWETZ

Pi Kappa Alpha

LEWIS REUGER
CHARLES EASLEY

Lambda Chi Alpha

A. K. TURNER
FRED FINCH

Sigma Phi Epsilon

WELDON THOMPSON
HAYDEN RUSSELL

Alpha Psi

W. B. BOLION
JOHN WATERS

Kappa Sigma

R. W. ROBERTS
R. C. POWER

Sigma Alpha Epsilon

T. G. BURKE
M. C. DAVIS

Phi Kappa Tau

E. P. SIMPKINS
ED LAMBERTH



Theta Delta Chi

FRATRES IN FACULTATE

DR. R. C. YOUNG

DR. W. T. HODGES

J. C. CHANDLER

FRATRES IN URBE

R. P. WALLACE

J. WHARBURTON

FRATRES IN COLLEGIO

Class of 1928

WILLIAM H. ELLIOT Norfolk, Va.	KENNETH B. BEATTY . . . Cape Charles, Va.
LOWELL AYRES Williamsburg, Va.	WILLIAM G. THOMPSON . . . Norfolk, Va.
GEORGE R. MAPP Machipongo, Va.	J. ALLAN COOKE Petersburg, Va.

Class of 1929

JULIEN C. CHASE Tarrytown, N. Y.	THOMAS R. VARNEY Alexandria, Va.
ROBERT L. TAYLOR Petersburg, Va.	W. CAROL BROOK . . . Washington, D. C.
MILTON C. STRIBLING Richmond, Va.	WILLIAM E. BOZARTH . . Williamsburg, Va.

Class of 1930

ALTON A. MCKANN Urbanna, Va.	MILTON G. WHITE Salisbury, Va.
F. SAM WILCOX Norwich, Conn.	CARY S. ZEHMER . . . Newport News, Va.
GENE FOLLIARD Urbanna, Va.	

Class of 1931

ELLIOTT HALEY Saluda, Va.	SEWELL SIMPSON Richmond, Va.
FRANK DARDEN Norfolk, Va.	FRANCIS HAYMAN . . . Princess Anne, Md.
FRANCIS S. THOMPSON . . . Norfolk, Va.	GRIFFITH HOLLAND . . . Eastville, Va.
CHARLES CHANDLER . . . Petersburg, Va.	JOHN ANDERSON Keyport, N. J.
WALLACE W. SMITH . . . Norfolk, Va.	CHARLES PITT Portsmouth, Va.
WILLIAM L. SCOTT . . . Portsmouth, Va.	

Theta Delta Chi was founded in 1847 at Union College. The chapter at William and Mary is the farthest south of all its chapters. Its chapter roll includes 45 chapters, 15 of which are inactive.

The Shield, issued quarterly, is the official magazine.







Sigma Alpha Epsilon

VIRGINIA KAPPA CHAPTER

Established 1857

FRATRES IN COLLEGIO

Class of 1928

CARLTON S. BELL	Suffolk, Va.
THOMAS G. BURKE	Cumberland, Md.
MELVIN C. DAVIS	Norfolk, Va.
TINSLEY C. HARRISON	Hampton, Va.

Class of 1929

EDWARD S. EVANS	Williamsburg, Va.
DAVID S. MOORE	Greenville, N. C.
JAMES S. PETERS	Franklin, Va.
JAMES M. ROBERTSON	Norfolk, Va.
LEROY N. OBER	Norfolk, Va.

Class of 1930

WILLIAM J. FIELDS	Baltimore, Md.
WILLIAM G. MACBRIDE	York, Pa.
WARING TRIBLE	Dunnsville, Va.
JOHN B. BAUSERMAN	Woodstock, Va.
WILLIAM P. VINYARD	Vinton, Va.

Class of 1931

EVERETT L. BUTLER	Lynn, Mass.
ROBERT D. BAUSERMAN	Woodstock, Va.
PHILIP T. MARSHALL	Newport News, Va.
WILLIAM F. O'NEIL, JR.	South Orange, N. J.
EDWARD H. ROCHE	Newport News, Va.
EARL G. SWEM, JR.	Williamsburg, Va.
ROBERT V. WATKINS	Norfolk, Va.
STEPHEN G. WHITE	Harper's Home, Va.

The Sigma Alpha Epsilon fraternity was founded at the University of Alabama, March 9th 1856. From the beginning it was designed to the national in extent and by the end of the year 1857 seven chapters had been established, the last one in William and Mary. Today the organization has 100 active chapters.

The Record is the official publication of the fraternity and appears quarterly.



COLONIAL ECHO





Pi Kappa Alpha

FRATER IN FACULTATE

JOHN BUNTON TODD

FRATRES IN URBE

B. E. STEEL

W. L. L. SMOOT

J. C. WALLER

FRATRES IN COLLEGIO

Class of 1928

R. GIDEON TODD Newport News, Va.
 WILLIAM C. WEST Onancock, Va.
 LAWRENCE W. FANSON Portsmouth, Va.
 LOUIS RUEGER, JR. Richmond, Va.
 H. G. PARKER Virginia Beach, Va.

Class of 1929

W. S. BEANE King and Queen Court House, Va.
 WARFIELD W. WINN Richmond, Va.
 HORACE CAMPBELL Denbigh, Va.
 LOWELL HUGHES Barboursville, Ky.
 HENFRY R. COVINGTON Fort Eustis, Va.
 A. MONIA WILLIAMS Williamsburg, Va.

Class of 1930

CHARLES A. EASLEY Chatham, Va.
 JACK J. VAN PUTTEN III Fort Eustis, Va.
 ALTON WALRATH Fort Plains, N. Y.

Class of 1931

ROY R. CHARLES Newport News, Va.
 W. H. CORNELIUS Newport News, Va.
 CHARLES COPENHAVER Bristol, Tenn.
 GEORGE L. SMITH Tabb, Va.
 JAMES J. RUFFAN Henrico, Va.
 KENNETH STREETER West Springfield, Mass.
 LEONARD WHITEMORE Richmond, Va.

Pi Kappa Alpha was founded at the University of Virginia in March, 1868, and has spread throughout the country. At the present time there are seventy-nine chapters listed, of which only nine are inactive.

The official organ is the *Shield and Diamond*, which is issued five times during each college year.



COLONIAL ECHO



147





Kappa Alpha

FRATRES IN FACULTATE

JULIAN ALVIN CARROLL CHANDLER, B.A., M.A., PH.D., LL.D.
 EDWARD MOSELY GWATHMEY, B.A., M.A., PH.D.
 WALTER ALEXANDER MONTGOMERY, B.A., M.A., PH.D.
 THOMAS JEFFERSON STUBBS, B.A., M.A.
 JOHN COCHRAN POOLE, B.A.
 LEIGH TUCKER JONES, B.A.

FRATRES IN URBE

REV. JOHN BENTLEY ASHLON DOVELL

FRATRES IN COLLEGIO

Graduate Student

HERBERT L. GANTER, B.A., Galveston, Tex.

Class of 1928

LEWIS M. ANDERSON . . . Cramerton, N. C.	JACOB HENRY FRANTZ, JR. . . Roanoke, Va.
CHARLES TERRY CROSSFIELD, Birmingham, Ala.	WILLARD NEWBILL JAMES . . Irvington, Va.
JOHN BRANCH GREEN Surry, Va.	NORMAH HUFF JOHNSON, JR., Richmond, Va.
MELVIN HOWELL TENNIS, Williamsburg, Va.	

Class of 1929

JOHN GUILLET AYERS . . . Pungoteague, Va.	THOMAS BUTTE JOHNSON . . Gilmerton, Va.
ROBERT SYRE BARRETT . . . Portsmouth, Va.	JOHN LATANE LEWIS . . . Bethesda, Md.
MOFFETT HALLEY BOWMAN . . Roanoke, Va.	MCLAIN T. O'FERRAL . . . Richmond, Va.
JETHRO MERIWETHER HURT, Blackstone, Va.	WILLIAM JOSHUA STURGIS, Nassawadox, Va.
EDGAR COLEY GARRARD . . South Boston, Va.	

Class of 1930

ROGER GREGORY COLTER . . . Tunstall, Va.	ROBERT ALLEN GAMBLE . . . Petersburg, Va.
THOMAS B. COOKE . Elizabeth City, N. C.	TRULY CRALLE HARDY . . . Blackstone, Va.
JOHN EMMETT EARLY . . Charlottesville, Va.	DENHAM ARTHUR KELSEY . . Norfolk, Va.
HAWES THORNTON DAVIES, JR., Manassas, Va.	HENRY HOBSON SANDIDGE . . Amherst, Va.
JAMES JENKYN DAVIES . . . Manassas, Va.	JOHN WISE WILKINS . . . Onancock, Va.
EDWARD M. BRIDGEFORTH . . Kenbridge, Va.	

Class of 1931

BARTLETT ROPER BURGWIN . . Jackson, N. C.	JAMES WILLIAM MURPHY . . . Surry, Va.
ALBERT EDWARD COX . Spring Garden, Va.	ROBERT SAMUEL PANNILL . Martinsville, Va.
CLARENCE KNIGHT GARRARD, South Boston, Va.	ELLIOTT PERDUE . . . Rocky Mount, Va.
EUGENE K. HOWARD . . . Oxford, N. C.	MEREDITH H. POWELL . Newport News, Va.
ROBERT CANNON IRBY . . . Blackstone, Va.	CLARENCE TOMPRINS RIVES . McKenney, Va.
RAWLINGS BAKER WILLIAMS, Portsmouth, Va.	

Kappa Alpha was founded at Washington and Lee University in December, 1865, and has extended over the entire south and into California. No chapters exist above the Mason-Dixon line. The fraternity embraces 63 active chapters and has 13 inactive on its rolls.

The official publication is the Journal, issued five times each college session.







Kappa Sigma

NU CHAPTER

Established February 26, 1890

FRATRES IN URBE

VERNON M. GEDDY	EDWARD D. SPENCER
VAN F. GARRETT, JR.	LEVIN W. LANE, III
WILLIAM PERSON	BATHURST D. PEACHY
GEORGE P. COLEMAN	OTIS GEDDY
FIELDING WILSON	

FRATRES IN COLLEGIO

Class of 1928

RAYMOND C. POWERS	Follsbee, W. Va.
PAUL L. EVERETT	Holland, Va.
R. WHITFIELD ROBERTS	Richmond, Va.
WILLIAM R. RICHARDSON	Cape Charles, Va.

Class of 1929

JOHN S. OWEN	Cluster Springs, Va.
D. CONRAD PIERCE	Rectortown, Va.
JOSEPH WRIGHT	Keiser, W. Va.

Class of 1930

DELMAR F. WEAVER	Somerset, Va.
FREDERICK R. PERSON	Williamsburg, Va.
NED OWEN	Chase City, Va.
EARNEST A. SMITH	Grundy, Va.

Class of 1931

KIRKMAN SNIDER	Hampton, Va.
SHERMAN STRADLEY	Wilmington, Del.
JACK WHITE	Long Beach, Cal.
WILLIAM A. J. BOWEN	Los Angeles, Cal.
WILLIAM R. PRETLOW	Richmond, Va.

The Kappa Sigma Fraternity was founded at the University of Virginia December 10, 1869. Its growth has been rapid and today its active chapters number 102 while its inactive chapters are 19 in number.

The official organ of the fraternity is *The Caduceus*, published each month for circulation among the members.







Sigma Phi Epsilon

VIRGINIA DELTA CHAPTER

Established 1904

FRATRES IN URBE

J. HILLIS MILLER

FRATRES IN FACULTATE

GEORGE W. REILLY

FRATRES IN COLLEGIO

Class of 1928

JOHN W. CLEMENS Leesburg, Va.	CHARLES H. RUSSELL Greenbush, Va.
EDWARD C. MACON Norfolk, Va.	HARRY C. SOMERS Bloxom, Va.
MAURY W. THOMPSON Richmond, Va.	

Class of 1929

JAMES R. ADDINGTON Gates City, Va.	GEORGE P. PORTER Portsmouth, Va.
NATHANIEL M. CAFFEE Norfolk, Va.	JOSEPH N. JAMES Dendron, Va.
ERROLL DUNBAR New York City	BARTON D. PATTIE Wynesboro, Va.
JOHN B. HOZIER Norfolk, Va.	EDWARD A. SMITH Farmville, Va.
MACON C. SAMMONS Richmond, Va.	

Class of 1930

IRVIN DAVIS Clarksville, Va.	THOMAS B. POPE Drewrysville, Va.
ROBERT S. DOYLE McKenny, Va.	GEORGE SCHMUTZ Youngstown, Ohio
LESLIE FARMER Elm City, N. C.	DAVIS H. STRAUGH Norfolk, Va.
CHARLES M. HAILEY Ontario, Va.	GEORGE D. SYNON Norfolk, Va.
YELVERTON O. KENT Norfolk, Va.	TRUMAN C. WELLING Laurel, Md.
LEON P. LEWIS Norwich, Va.	WILLIAM S. VINCENT Edenton, N. C.
JOHN A. NOLDE Richmond, Va.	HARRY NELSON North, Va.

Class of 1931

JAMES HUNT Oxford, N. C.	ELLIOT G. RICKETSON New Bedford, Mass.
CHARLES V. MACDONOUGH Brookline, Mass.	JOHN D. SCHULLY E. McKeesport, Penn.
MITCHELL MOZELESKI Camden, N. J.	MELVIN SHREVES Bloxom, Va.
FREDERICK R. NOLDE Richmond, Va.	JOHN F. STRAYER New York City
PAUL W. NORTON Boston, Penn.	OLIVER F. BERKMAN Monaca, Penn.
ARTHUR G. RODGERS Washington, D. C.	ALPHEUS WILSON Clarksville, Va.
RICHMOND ZEHMER McKenny, Va.	

Sigma Phi Epsilon was founded at Richmond College (now the University of Richmond), in November, 1901. At the present time active chapters are located at 54 colleges and universities throughout the country and the records show 12 which have existed but are now inactive.

The quarterly periodical is the Sigma Phi Epsilon Journal, which is published in Nebraska.



COLONIAL ECHO



153





Sigma Nu

EPSILON IOTA CHAPTER

Established December 30, 1921

FRATER IN FACULTATE

J. ROY GEIGER

FRATRES IN COLLEGIO

Class of 1928

FITZ ORMOND CLARKE	Church Roads, Va.
WILLIAM C. LINN	Norfolk, Va.
DONALD K. VANWORMER	Slingerton, N. Y.

Class of 1929

GEORGE W. SYER	Portsmouth, Va.
EDWARD L. TOONE	Boyton, Va.

Class of 1930

FRANK B. GRAVEN	Port Washington, N. Y.
TECUMSEH S. DALTON	Pulaski, Va.
DEWEY W. DALTON	Pulaski, Va.
ALBERT REPASS	Richlands, Va.
I. WANGER MCGINN	West Chester, Pa.
EDWARD FALES	Schenectady, N. Y.
STANLEY CLARKE	Church Roads, Va.

Class of 1931

JOSEPH B. BENNETT	Richmond, Va.
EDWARD S. LEACH	Havana, Cuba
GORDON M. MCKINNON	Attleboro, Mass.
RICHARD MULLOWNEY	Brookline, Mass.
CONKLIN MANN	Pocomoke, Md.
CHARLES G. B. NIVEN	Schenectady, N. Y.
CHARLES F. PORTER	Roanoke, Va.
JAMES W. REYNOLDS	Richmond, Va.
EVERETT O. RYDER	Pleasantville, N. Y.
RALPH FARRANDINI	Seattle, Wash.

The Sigma Nu fraternity was founded at the Virginia Military Institute January 1st, 1869. Since that time it has found its way into 105 colleges and universities, in which all but 13 have lived.

The Delta is the official publication of the fraternity and is published quarterly.



COLONIAL ECHO





Phi Kappa Tau

Graduate Student

WILLIAM GUY NEAL Ophelia, Va.

Class of 1928

JAMES AYRES Williamsburg, Va.
 HENRY BALL Davenport, Va.
 S. N. BROWN Schley, Va.
 E. L. LAMBERTH Norfolk, Va.
 E. P. SIMKINS Richmond, Va.
 MERRILL EASON Norfolk, Va.

Class of 1929

W. E. BLOXSOM Norfolk, Va.
 C. C. BROWN Schley, Va.
 B. G. CARTER Duffield, Va.
 JOHN V. FENTRESS Princess Anne, Va.
 JOS. B. HORNBERGER Christiansburg, Va.
 JOHN E. NEAL Ophelia, Va.
 C. L. SIMMONS Floyd, Va.

Class of 1930

B. F. BABB, JR. Ivor, Va.
 FRANK L. FENTRESS Princess Anne, Va.
 GEORGE A. MORIARTY Chateaugay, N. Y.
 ROBERT P. PRICE Martinsville, Va.
 JULIAN T. RUX Crewe, Va.
 CHARLES SCAMMON Newport News, Va.
 ROBERT E. STUART Ivor, Va.
 F. JAMES WALLACE Norfolk, Va.

Class of 1931

WILLIAM FERRELL Norfolk, Va.
 JAMES HABEL Jetersville, Va.
 KENNETH HUDGINS Petersburg, Va.
 WARREN O'BRIEN Norfolk, Va.
 JAMES RAND Amelia, Va.

Phi Kappa Tau was founded at Miami University in 1906 as a non-Greek letter association, but in 1916, along with the associated organizations, adopted the Greek phrase. The fraternity can now claim 32 chapters, all of which are active.

The Laurel is the official organ and is a quarterly.



COLONIAL ECHO



157





Lambda Chi Alpha

Class of 1928

A. Z. WILLIAMS	West Point, Ga.
ALGERNON K. TURNER	Danville, Va.
ROBERT E. BEELER, JR.	Pennington Gap, Va.
FLOYD A. GESSFORD	Washington, D. C.

Class of 1929

GEORGE F. WILKINS, JR.	Long Bottom, W. Va.
FREDRICK L. FINCH, JR.	Brooklyn, N. Y.
EDWARD T. JUSTIS	Chester, Va.
J. L. A. MOTLEY	Tappahannock, Va.
A. D. FARMER	News Ferry, Va.
JOSEPH H. HANCOCK	Newport News, Va.
CHESTER H. MACMILLAN	Moundville, Ala.

Class of 1930

ROBERT ARTHUR, JR.	Fort Monroe, Va.
JOHN C. SWANSON	Danville, Va.
HORACE P. TAYLOR	Danville, Va.
EDWARD M. PARKER, JR.	Emporia, Va.
HARRY C. PAXTON, JR.	Norfolk, Va.

Class of 1931

JULIAN A. ETHERIDGE	Great Bridge, Va.
JAMES M. GILLEY	Big Stone Gap, Va.
KENNEDY GRAVES	Williamsburg, Va.
ENIMETT W. HART	Richmond, Va.
GARLAND R. HARRIS	Danville, Va.
CURLE LEE JONES	Hampton, Va.
WILLIAM H. PARKER	Danville, Va.
B. F. WILSON PAXTON	Norfolk, Va.
KENNETH M. PENDLETON	St. Brides, Va.
ROBERT V. TERRELL	Buckner, Va.
WILLIAM A. TROMBLEY, JR.	Buffalo, N. Y.
CALVIN CHARNOCK	Capeville, Va.
JAMES N. GARRETT	Craddock, Va.

Lambda Chi Alpha was founded at Boston University from the Cosmopolitan Law Club in 1909. It is one of the youngest fraternities, yet can boast of an unbroken roll of 73 chapters.

The Purple, Green and Gold is the quarterly publication of the fraternity.



COLONIAL ECHO





Phi Alpha

Class of 1928

NORMAN GOLD Rocky Mount, N. C.

Class of 1929

S. CHARLES WERBLOW Newport News, Va.
LOUIS ROTGIN Norfolk, Va.
MAX CHARNICK Harrison, N. J.
SAMUEL JOHN RHINESTINE New York City

Class of 1930

MOE B. SCHWETZ Portsmouth, Va.
WILLIAM HALPERN Norfolk, Va.
NORRIS E. HALPERN Norfolk, Va.

Class of 1931

HARRY LIGHT Long Beach, N. Y.
JULIUS KAUFMAN Long Beach, N. Y.
A. E. SILVERMAN Hartford, Conn.
S. R. FOX Norfolk, Va.

Phi Alpha, a fraternity for Jewish students, was founded in October, 1914, at George Washington University. The chapter roll for the fraternity numbers 17.
The official publication, Phi Alpha, is a quarterly.



COLONIAL ECHO

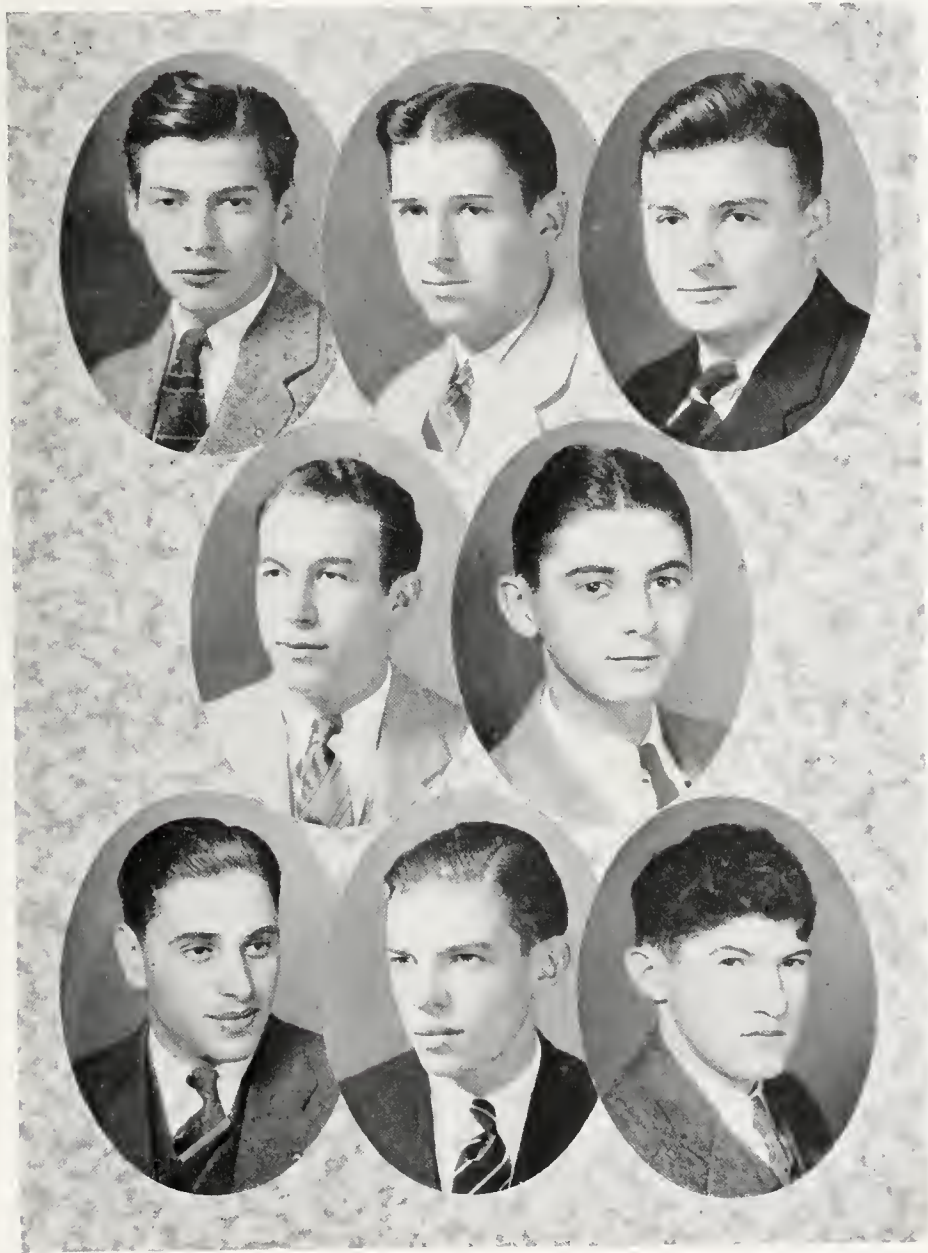



Alpha Psi

FRATER IN URBE

RAY P. EDWARDS

FRATRES IN FACULTATE

RICHARD LEE MORTON

J. D. CARTER

GEORGE E. GRIGORY

FRATRES IN COLLEGIO

Class of 1928

J. LOGAN HUDSON	Norfolk, Va.
WILLIAM B. BOLTON	Fr'es, Va.
MANLY T. MALLARD	Norfolk, Va.
JOHN S. HINES	Ivor, Va.

Class of 1929

GRANVILLE GRESHAM	Newport News, Va.
LOYD H. WILLIAMS	Norfolk, Va.
CLYDE THORPE	Williamsburg, Va.
ALYAH M. HENLEY	Norfolk, Va.
MAXWELL LANIER	Williamsburg, Va.
IRVING LANE	Newport News, Va.
J. M. RICHARDSON	Churchland, Va.
J. HUGH NELSON	Newport News, Va.

Class of 1930

WILLIAM SAVEDGE	Modest Town, Va.
JOHN H. WATERS	Portsmouth, Va.
JAMES G. VAN AUSSDALE	Williamsburg, Va.
JOHN F. WARD	Norfolk, Va.

Class of 1931

J. H. DEIBERT	Norfolk, Va.
JOHN L. WILEY	Portsmouth, Va.
ROBERT F. ENFIELD	Bedford, Penn.
L. R. EDWARDS	Franklin, Va.
J. RICHARD RAILEY	Newsoms, Va.
WILLIAM F. ROUNTREE	Portsmouth, Va.
A. G. MOSELEY, JR.	Newport News, Va.
W. G. PADGETT	Newport News, Va.
SHERMAN DAVIS	Hopeville, Va.

Alpha Psi is a local fraternity organized at
William and Mary in November, 1921.



COLONIAL ECHO





Chi Omega

SORORES IN COLLEGIO

Graduate Student

LUCY MORGAN Danville, Va.

Class of 1928

CHRISTINE LANTZ Deland, Fla.
 JULIA SAUNDERS Chester, Va.
 FRANCES SHEPHERD Chester, Va.
 MADOLIN WALTON Woodstock, Va.
 LAURA WHITEHEAD Chatham, Va.
 FRANCES LEWIS Des Moines, Iowa

Class of 1929

FRANCES SAUNDERS Newport News, Va.
 REBECCA BALL Roanoke, Va.
 KATHERINE HARVEYCUTTER Roanoke, Va.

Class of 1930

ELSIE BEEBEE Lewis, Del.
 SUSAN CARPENTER Richmond, Va.
 FLORENCE DABNEY Lynchburg, Va.
 EDITH DODD Montclair, Va.
 SARA ANN EVERETT Holland, Va.
 LOUISE JAMES Washington, D. C.
 ALICE URQUHART Norfolk, Va.
 MARY GRACE TROUT Roanoke, Va.
 MARGARET HALL Washington, D. C.
 NAN LANGHORNE Smithfield, Va.
 MARY NININGER Norfolk, Va.

Class of 1931

ELIZABETH TROUT Roanoke, Va.
 LOIS STONE Newport News, Va.
 ELIZABETH BALTZ Washington, D. C.
 SARA LEE ODENDIAL Norfolk, Va.
 JANE WORTHINGTON Baltimore, Md.
 MARGARET BAILEY Wilmington, Del.

Chi Omega was organized at the University of Arkansas in 1895. It has the largest chapter roll among the sororities, claiming 76 active chapters and only four that are inactive.

The Eleusis is the official journal of the sorority and is issued quarterly.



COLONIAL ECHO





Kappa Alpha Theta

SORES IN COLLEGIO

Class of 1928

ELIZABETH DUKE	Portsmouth, Va.
LOIS EVANS	Miami, Fla.
DOROTHY FARRAR	Farmville, Va.
VIRGINIA FLOYD	Lynn, Mass.
FLORENCE HARRINGTON	Des Moines, Iowa
HELEN HOSTEILER	Des Moines, Iowa
RUTH JAMES	Richmond, Va.
MARY RIBBLE	Richmond, Va.

Class of 1929

PHYLLIS LOGAN	Norfolk, Va.
ERNESTINE RENN	Portsmouth, Va.
ELIZABETH SEXTON	Bluefield, W. Va.
LOIS WILSON	City Point, Va.

Class of 1930

VIRGINIA TURMAN	Atlanta, Ga.
---------------------------	--------------

Class of 1931

ELIZABETH AMBLER	Warrenton, Va.
VIOA BARRETT	Alexandria, Va.
HELEN BRISTOW	Oklahoma City, Okla.
LUCILLE BURKE	Owensboro, Ky.
DOROTHY BOONE	Roanoke, Va.
IRMA HALL	Onancock, Va.
ESTHER LOWE	State College, Pa.
KATHERINE HUNTER	Whaleyville, Va.
PEGGIE PARKER	Norfolk, Va.
JANE ST. CLAIR	Bluefield, W. Va.
BETTY ST. CLAIR	Bluefield, W. Va.
FLORENCE YANCEY	Marion, N. C.

Kappa Alpha Theta was founded at De Pauw University in 1870 and has the distinction of being the first sorority to bear a Greek letter name and to have principles akin to the men's fraternity. It has 53 active and 11 inactive chapters today.

The publication of the sorority is the Kappa Alpha Theta.



COLONIAL ECHO





Kappa Kappa Gamma

SORORES IN URBE

MRS. H. E. PARKER

MRS. W. F. BOZARTH

SORORES IN COLLEGIO

Class of 1928

ALICE CHEWNING	Orange, Va.
VIRGINIA FARINHOLT	West Point, Va.
FRANCES THOMSON	Goode, Va.

Class of 1929

ELIZABETH DUKE	Roanoke, Va.
VIRGINIA HARPER	Roanoke, Va.
PAGE VAUGHN	Roanoke, Va.
MARGARET VENABLE	Roanoke, Va.
MARJORIE HARRIS	Washington, D. C.
KATHFRINE RHODES	Middletown, Va.
CHARLOTTE SANFORD	Newport News, Va.

Class of 1930

CONSTANCE JAMIESON	New York City
LOIS LACY	Richmond, Va.
DOROTHY LANGFORD	Princess Anne, Md.
ELIZABETH VAIDEN	Newport News, Va.

Class of 1931

VIRGINIA ALEXANDER	Abington, Va.
EVA ATKINSON	Washington, D. C.
MARIAN CHEYNE	Hampton, Va.
BETTY DOUGLAS	Cleveland, Ohio
MARION HANDY	Crisfield, Md.
CLARE HARGROVE	New Haven, Conn.
ANNE LINDSEY	Richmond, Va.
VIRGINIA NELSON	Norfolk, Va.
DOROTHY RHODES	Middletown, Va.
CHRISTINE THOMSON	Goode, Va.

Kappa Kappa Gamma made its public appearance at Monmouth College in 1870 and immediately began to expand into other universities and colleges of the country until today there are 63 chapters listed on the rolls. Of these, however, nine are inactive.

The Key is the journal of the sorority and is subscribed to for life by each new initiate.



COLONIAL ECHO





Pi Beta Phi

SORORES IN URBE

ALICE PERSON

CHRISTINE HENDERSON

SORORES IN COLLEGIO

Class of 1928

MARJORIE LACY	Scottsburg, Va.
GRACE MILLER	Dallas, Texas
HAZEL SAUNDERS	South Hill, Va.
ELIZABETH SMITH	Suffolk, Va.

Class of 1929

POLLY HINES	Washington, D. C.
LUCILLE PARKER	Roanoke, Va.
BETSY PRICE	Marlinton, W. Va.
VIRGINIA SMITH	Capron, Va.
ANNE TRENT	Portsmouth, Va.
SUZANNE WHEELER	DeWitt, Iowa

Class of 1930

VIRGINIA FORD	Washington, D. C.
KATHRYN GLENN	Norfolk, Va.
FRANCES GRIFFIN	Norfolk, Va.
BETSY ROSS NICKOLSON	Churchland, Va.
VIRGINIA PAUL	Spring Lake, N. J.
LENORE SCHOFIELD	Hampton, Va.
HARRIET SMITH	Ashland, Va.
LUCY PILCHER	Petersburg, Va.

Class of 1931

MARGARET FULLER	Whiteville, N. C.
ELIZABETH GRIFFIN	Norfolk, Va.
KATHERINE HASSELTINE	Fortress Monroe, Va.
LOUISE PILCHER	Petersburg, Va.
HELEN PORTER	Virginia Beach, Va.
MARY LEWIS MAYHEW	Roanoke, Va.
RUTH MILLER	Dallas, Texas
DOROTHY REESE	Norfolk, Va.

Pi Beta Phi is the oldest sorority and is second in the number of chapters in existence. It was founded at Monmouth College in 1861 and between that time and now has established chapters in 80 institutions. All but nine of these have lived.

The quarterly journal is called the Arrow.







Phi Mu

SORORES IN COLLEGIO

Class of 1928

GENE MILES	Crisfield, Md.
EDNA SPITLER	Luray, Va.
MARGARET SWEENEY	Richmond, Va.
EDITH WILKINS	San Antonio, Texas

Class of 1929

WYLLHART BAYLIS	Columbia, S. C.
MARION BONNIWELL	Harborton, Va.
NANCY BURKE	Hampton, Va.
HELEN JOHNSON	Franklin, Va.
RUTH JONES	Franklin, Va.
MARION LANNING	Pennington, N. J.

Class of 1930

SALLY BYRD FARMER	Jetersville, Va.
ALICE HARWOOD	Appomatox, Va.
EVELYN STEELE	Tazewell, Va.
ELEANOR WILLIAMSON	Vivian, W. Va.
GENEVIEVE WYATT	White Sulphur Springs, W. Va.

Class of 1931

VIRGINIA BUSTON	Tazewell, Va.
MARGARET JOERISSEN	Freeport, Long Island
GENE KING	Belle Haven, Va.
ELIZABETH SINCINDIVER	Martinsburg, W. Va.
MARTHA SAVEDGE	Franklin, Va.
DOROTHY SMITHER	Newport News, Va.
BARBARA WYATT	Hampton, Va.

Phi Mu was an outgrowth of a local society at Wesleyan College in 1852. In 1904 the name was changed to Phi Mu and expansion begun. At present there are 48 active and 7 inactive chapters on their rolls.

The quarterly *Aglai*a is the official publication.



COLONIAL ECHO





Alpha Chi Omega

SORORES IN FACULTATE

KATHLEEN ALSOP

ALTHA HUNT

SORORES IN COLLEGIO

Class of 1928

NOMA FUQUA	Radford, Va.
PHYLLIS HUGHES	West Point, Va.
MARGARET HOWIE	Norfolk, Va.
CATHARINE CARTER	Richmond, Va.

Class of 1929

RUTH ANDREWS	Philadelphia, Penn.
REODA FRY	Highland Springs, Va.
VIRGINIA HULL	Durbin, W. Va.
VIRGINIA MELTON	Fredricksburg, Va.
VIRGINIA GOULDMAN	Fredricksburg, Va.
MARY K. QUICK	Winchester, Va.
CAMILLA KELLAR	West Point, Va.
MARY MORRISON	Albion, Mich.
CATHERINE REYNOLDS	Danville, Va.

Class of 1930

MARTHA GRESHAM	Newport News, Va.
LELIA JACKSON	Atlanta, Ga.
DEETTE JONES	Atlanta, Ga.
MARGARET JOHNSON	Norfolk, Va.
MERILLA HICKS	Granville, N. Y.
GENE ROUNTREE	Suffolk, Va.
VERNETTE BEEBE	Norfolk, Va.

Class of 1931

ELENOR SMITH	Washington, D. C.
ELIZABETH ALLEN	King and Queen, Va.
ISABEL GOUGH	Baltimore, Md.

Alpha Chi Omega was founded at De Pauw University in 1885. The chapter roll includes 47 active chapters with no inactive ones.

The Lyre is the official organ and appears four times each session.



COLONIAL ECHO



175





Delta Chi Delta

Class of 1928

MARTHA CLAIBORNE	Ashland, Va.
MARTHA L. HALE	Elk Creek, Va.
ROSE M. FLANNERY	Portsmouth, Va.
ELIZABETH NICHOLAS	Dayton, Ohio
GEORGIA SHERRY	Richmond, Va.

Class of 1929

INEZ BAKER	Cartersville, Va.
FRANCES M. FORD	Cartersville, Va.
FRANCE LORD	Newport News, Va.
MARY MATHEW	Portsmouth, Va.
VIRGINIA NICHOLAS	Dayton, Ohio
MARY G. RIDEOUT	Roanoke, Va.

Class of 1930

MARION HARRISON	Richmond, Va.
ELIZABETH HUFF	Norfolk, Va.
ESTHER REEVE	Philadelphia, Penn.

Class of 1931

MARGARET ELLIS	Ashland, Va.
BLANCHE WOOD PIERCE	Windsor, N. C.

Delta Chi Delta is a local sorority organized at
William and Mary in 1927.



COLONIAL ECHO





Chi Alpha

PATRONESSES

MRS. HORACE CROMER LUCILLE FOSTER ELIZABETH P. MILES

Class of 1928

FITA CLEMENTS	Lee Hall, Va.
NAOMI CLEMENTS	Lee Hall, Va.
KATHERINE FILZSIMMONS	Zelienope, Penn.
ANNIE BOZARTH	Williamsburg, Va.
KATHERINE FOPPING	Newport News, Va.

Class of 1929

AGNES BRITTINGHAM	Wachaprague, Va.
MILDRED MAYLAND	Era, Va.
MURIEL JOHNSON	White Plains, N. Y.
GENEVIEVE HOLLMAN	White Plains, N. Y.
SARAH PENN	Roanoke, Va.
HELEN H. OSMOND	Berkley Springs, W. Va.

Class of 1930

GRACE BALLARD	Exmore, Va.
LUCY MAE BOSWELL	Petersburg, Va.
ELIZABETH LANIER	Petersburg, Va.

Class of 1931

MARY EDGAR	Richmond, Va.
EVELYN HAINES	Chester, Va.
MARIAN MULLEN	Adena, Ohio
KATHERINE COTHRAN	Lockport, N. Y.
CAROLYN WHITE	Scottsville, Va.
CELESTE WINN	Victoria, Va.
AGNESS WINN	Victoria, Va.
ALMA WATKINSON	Greenbrush, Va.
EDITH RICHARDSON	Portsmouth, Va.
IRMA ADAMS	Formosa, Va.
MARGARET DIFFEN	New York City

Chi Alpha is a local sorority organized at William and Mary in 1927.



COLONIAL ECHO





Pan-Hellenic Council

Kappa Alpha Theta

LOIS WILSON
VIRGINIA FLOYD

Pi Beta Phi

MARJORIE LACY
POLLY HINES

Chi Omega

LAURA WHITEHEAD
FLORENCE SAUNDERS

Phi Mu

NANCY BURKE
HELEN JOHNSON

Kappa Kappa Gamma

MARGARET VENABLE
FRANCES THOMSON

Alpha Chi Omega

KATHERINE CARTER
NOMA FUQUA

Delta Chi Delta

MARY G. RIDEOUT
GEORGIA SHERRY

Chi Alpha

SARAH PENN
KATHERINE TOPPING



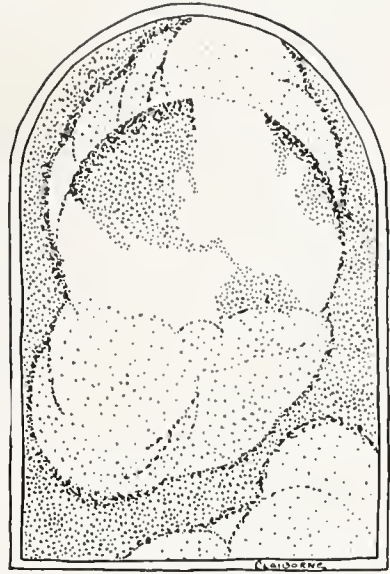

Clubs and Honorary Fraternities



The F. H. C. Society

(The Flat Hat Club)

MEMBERS

DR. W. A. HAMILTON	ALAN COOK
DR. L. C. LINDSLEY	WILLIAM LINN
DR. R. C. YOUNG	WILLIAM WEST
DR. W. A. MONTGOMERY	DONALD VAN WORMER
HERBERT GANTER	NATHAN CAFFEE
GEORGE REILLY	JAMES ROBERTSON
JOHN TODD	WARFIELD WINN
JOSEPH CHANDLER	KENNETH BEATTY
JOHN BENTLEY	LAWRENCE PANSON

The Flat Hat Club is the oldest living college organization in America, having been founded at the College of William and Mary on November 11, 1750, thus antedating the Phi Beta Kappa Society by twenty-six years. On its rolls may be found the names of Jefferson and others of the college's famous alumni, including the long list of notables in the Spotswood Club of Old Virginia.

In spite of all efforts to attract the Society into other colleges, it has consistently maintained a policy which is opposed to expansion, preferring to remain local and retain its tradition.



COLONIAL ECHO

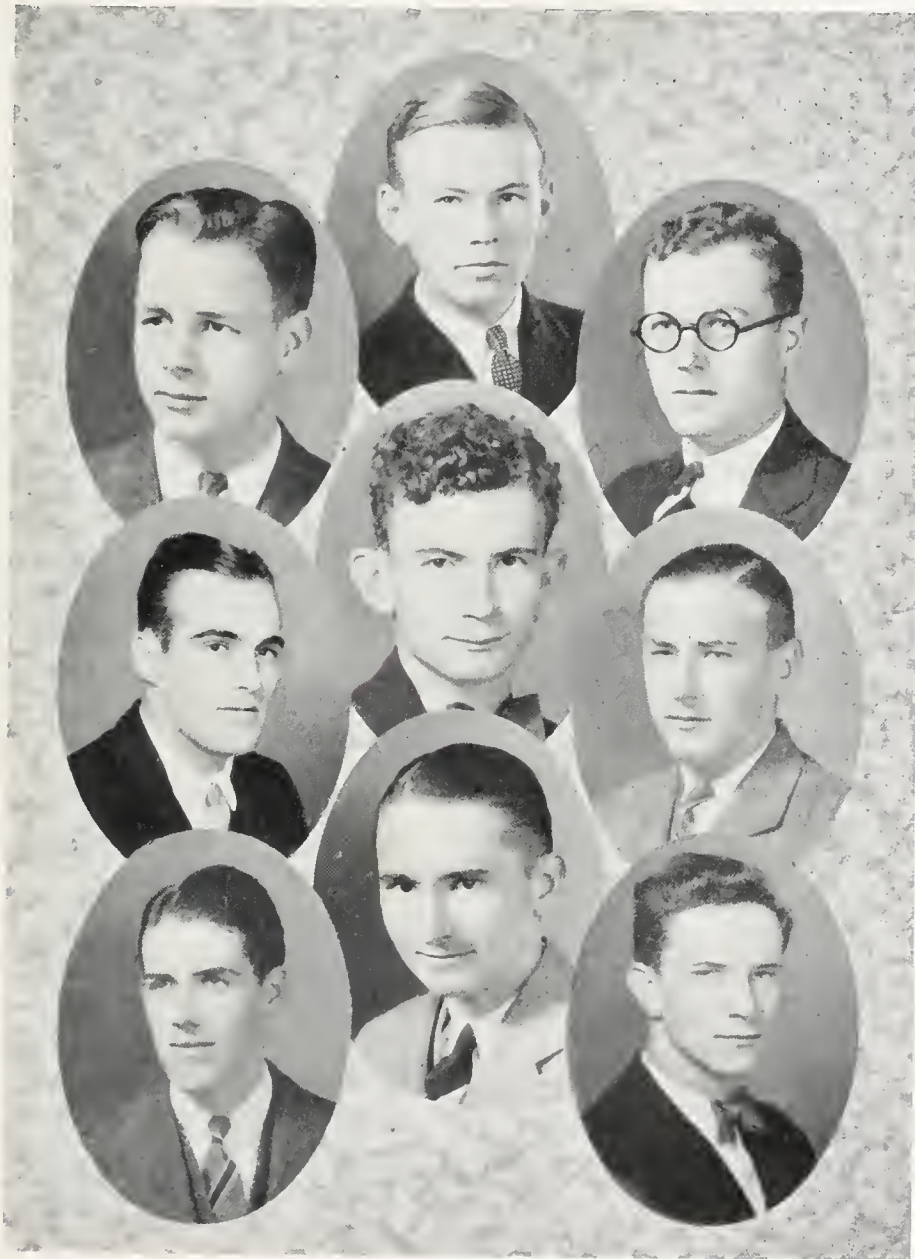

183





Omicron Delta Kappa

MEMBERS

DR. J. A. C. CHANDLER	HERBERT GANTER	E. CARLTON MACON
DR. R. L. MORTON	ARTHUR MATSU	W. G. THOMPSON
DR. J. D. CARTER	M. C. DAVIS	JAMES ROBERTSON
DR. W. A. HAMILTON	A. K. TURNER	M. WELDON THOMPSON
DR. J. R. GEIGER	D. K. VAN WORMER	UPTON B. THOMAS
DR. E. G. SWEM	J. A. COOK	JOHN B. GREEN
DR. D. W. DAVIS	H. CHRIS SOMERS	W. N. JAMES
DR. W. T. HODGES	K. B. BEATTY	F. O. CLARKE
MR. A. G. WILLIAMS	J. M. EASON	T. G. BURKE
J. WILDER TASKER	W. H. ELLIOTT	E. P. SIMPKINS
JOHN TODD	L. W. PANSON	N. M. CAFFEE
GEORGE REILLY	E. T. JUSTIS	W. B. BOLTON
	W. M. LINN	

Omicron Delta Kappa was founded at Washington and Lee University in December, 1914. The Eta Circle was established at the College of William and Mary in 1921. It recognizes eminence in all forms of college activities and has for its purpose the bringing together of the campus leaders for the general good of the institution in one body.

It is recognized as one of the highest honors that can be given an undergraduate student, because of the ideals and standards which it holds.



COLONIAL ECHO



185





Sigma Upsilon

GORDON HOPE CHAPTER

Established 1914

FRATRES IN FACULTATE

DR. J. LESSLIE HALL
DR. W. A. MONTGOMERY

DR. W. A. HAMILTON
DR. J. R. GEIGER

MR. G. H. GELSINGER
MR. GLENWOOD CLARK

FRATRES IN COLLEGIO

WILLARD N. JAMES
D. K. VAN WORMER
NATHAN M. CAFFEY
HERBERT L. GANTER

GEORGE W. REILLY
MARION NOLLEY
JOHN B. GREEN
ROBERT BARRETT
BOYD CARTER

J. J. VAN PUTTEN
EDWARD FALES
WILLIAM VINCENT
NORMAN PATTERSON

Sigma Upsilon, an honorary literary fraternity, was founded in 1906 by the union of four local literary groups in various southern colleges. It grants membership primarily on ability and interest in literature and usually elects twice a year from the members of the three upper classes.

Sigma Upsilon was the third honorary fraternity on the campus of William and Mary, having been organized here in 1914. It was preceded by the F. H. C. Society and by Phi Beta Kappa.



Phi Delta Gamma

MEMBERS

DR. W. A. HAMILTON
 DR. K. J. HOKE
 DR. J. G. POLLARD
 DR. W. A. R. GOODWIN
 DR. R. L. MORTON
 DR. G. W. SPICER
 PROF. H. C. KREBS
 GEORGE W. REILLY
 H. CHRIS SOMERS

M. WELDON THOMPSON
 ROBERT S. BARRETT
 TRUMAN WELLING
 NATHAN M. CAFFEE
 A. EARLE GARRETT
 LAWRENCE N. MORSCHER
 GORDON E. CAMPBELL
 C. H. RUSSELL
 EDWARD H. HILL
 CHARLES M. HAILEY

D. ARTHUR KELSEY
 WILLIAM H. ELLIOTT
 A. P. HENDERSON
 WILLARD N. JAMES
 EDWIN LAMBERTH
 RANDOLPH VAIDEN
 R. R. JONES
 W. B. BOLTON
 SAMUEL G. STAPLES

The professional forensic fraternity of Phi Delta Gamma was founded in 1924 to foster interest in literary work, debating, and dramaturgy. This, William and Mary Chapter, was one of the original chapters and has steadily grown in influence on this campus by stimulating intersociety rather than intercollegiate forensics since its founding.

It invites inquiry on and constructive criticism of all branches of forensics through its official organ, "The Literary Scroll."





Alpha Kappa Psi

OMEGA CHAPTER

MEMBERS

DR. W. A. HAMILTON
 PROF. GIBBS
 M. C. STRIBLING
 W. G. THOMPSON
 GEORGE MAPP
 JOE HORNBERGER
 JAMES ROBERTSON
 E. ARMSTRONG SMITH

JOSEPH JAMES
 C. HAYDEN RUSSELL
 ARTHUR MATSU
 JAMES ADDINGTON
 F. A. GESSFORD
 ROBERT BEELER
 E. CARLTON MACON
 GARLAND JOHNSON

JAMES KELLEY
 DAVE MOORE
 ARTHUR NOLDE
 A. D. YEARY
 W. J. BLACKWELL
 LOWELL AYERS
 TERRY CROSSFIELD
 J. H. DIEBERT

Alpha Kappa Psi is a professional commercial fraternity that limits its membership to students who are seeking a degree in business. It was the first national fraternity of its kind and was the first to admit students of evening college classes.

The Omega Chapter was founded here in 1921 and has kept pace with the growth of the School of Business Administration, until it has become one of the strongest honorary organizations on the campus.





Pi Gamma Mu

Founded 1924; Virginia Alpha established 1924

MEMBERS

KATHLEEN ALSOP	JOSEPH E. ROWE
J. A. C. CHANDLER	ELIZABETH SCHMUCKER
JOSEPH R. GEIGER	EARL G. SWEM
M. G. H. GELSINGER	JOHN B. TODD
W. A. R. GOODWIN	PAUL A. WARREN
GEORGE E. GREGORY	ROSCOE CONKLIN YOUNG
CHANNING M. HALL	HERBERT L. GANTER
EMILY M. HALL	WILLIAM J. HOGAN
JOHN LESSLIE HALL	ELIZABETH SAUNDERS
WILLIAM A. HAMILTON	LUCILLE FOSTER
WILLIAM T. HODGES	E. P. SIMPKINS
KREMER J. HOKE	ELIZABETH GORDON
DAVID J. KING	NORMA DORAN
GEORGE W. REILLY	WAYNE F. GIBBS

Pi Gamma Mu is a social science honor society which was founded December 1, 1924, for the purpose of securing co-operation in the study of social problems.

Virginia Alpha Chapter has been on the campus since the year of its founding. It is open only to members of the graduating class, from which candidates are picked by the various department heads.





Chi Beta Phi

BETA CHAPTER

Established 1921

HONORARY MEMBERS

DR. D. W. DAVIS
 DR. W. A. HAMILTON
 DR. R. G. ROBB
 DR. W. G. GUY
 DR. P. A. WARREN

DR. J. E. ROWE
 DR. R. C. YOUNG
 DR. A. W. DEARING
 R. A. WINBORNE
 J. G. JANTZ
 MAJ. O. DE CARRE

CAPT. T. P. WALSH
 CAPT. H. R. BEHRENE
 CAPT. ARNESORUM
 CAPT. D. W. CLEARY
 LIEUT. ARTHUR LAVERY

ACTIVE MEMBERS

R. G. TODD
 A. K. TURNER
 LOGAN HUDSON
 H. C. SOMERS
 MANLEY MALLARD
 CONRAD PIERCE

GEORGE F. WILKINS
 M. WELDON THOMPSON
 NATHAN M. CAFFEE
 ARCHER D. FARMER
 WALTER A. PORTER
 EDWARD T. JUSTIS

HENRY CRIGLER

Chi Beta Phi is a national scientific fraternity founded in 1916, at Randolph-Macon College. Its purpose is the promotion of interests in the sciences. To be eligible for membership one must have shown a marked interest in science.





Theta Chi Delta

ALPHA THETA CHAPTER

HONORARY

DR. R. G. ROBB

DR. A. W. DEARING

DR. W. G. GUY

DR. W. A. HAMILTON

CAPT. THOMAS P. WALSH

ACTIVE

H. M. BLAND

J. B. HOZIER

W. A. PORTER

THOMAS H. CHRISTIE

E. T. JUSTIS

H. C. SMITH

F. S. FINCH

HENRY KEISTER

HUGH O. STALEY

JACK GRIZZARD

MANLEY MALLARD

R. G. TODD

JAMES HARRISON

WILLIAM MELVIN

A. K. TURNER

EDWARD HILL

WARFIELD WINN

Theta Chi Delta, honorary chemical fraternity, was founded in 1921 at Lombard College. Membership comes as a reward for high scholarship and unusual merit in the department of chemistry.

The Alpha Theta Chapter, at the College of William and Mary, has in the past given an annual chemical exhibit to which the whole student body is invited. This chapter has been very active in aiding the department of chemistry.



Kappa Phi Kappa

OMICRON CHAPTER

DR. W. A. HAMILTON
 DR. J. A. CHANDLER
 DR. W. T. HODGES
 W. G. NEAL
 H. C. SOMERS
 G. M. NOLLEY
 J. L. HUDSON
 W. B. BOLTON

S. N. BROWN
 R. N. GLADDING
 E. P. SIMPKINS, JR.
 M. W. THOMPSON
 MR. H. C. KREBS
 MR. C. M. FAITHFUL
 MR. JOHN BOYTON TODD
 HENRY BALL

JAMES GASKINS, JR.
 S. A. OZLIN
 B. D. PATTIE
 C. H. RUSSELL
 J. L. A. MOTLEY
 W. A. PORTER
 W. B. ATKISSON
 R. R. POOLE

As a result of the remarkable growth of the Department of Education here, Kappa Phi Kappa established a chapter at the College in 1925. The fraternity is a national professional educational society, which is open to all white male students who are taking, or have taken, courses in the Department of Education. Membership is not limited to undergraduate students, but is attainable by both graduates and faculty members.

The chapter here on the campus is recognized as one of the best organizations here.

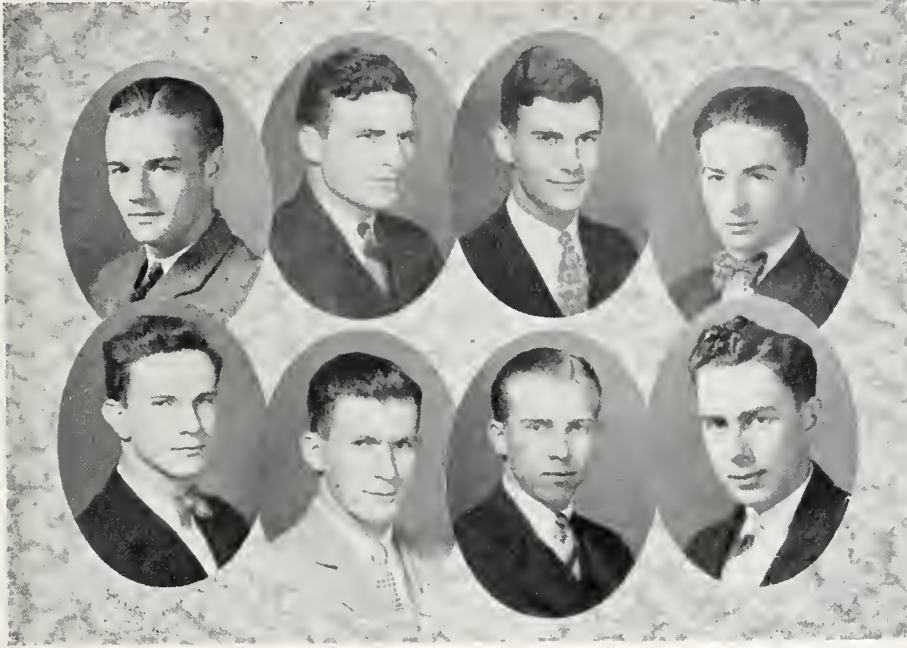

Sigma Pi Sigma

Honorary Physics Fraternity

SIGMA ZETA CHAPTER

HONORARY MEMBERS

CAPT. HENRY R. BEHRENS
LIEUT. EDWARD C. COWEN

DR. W. A. HAMILTON
DR. W. A. MERRYMON

CAPT. THOMAS P. WALSH
DR. R. C. YOUNG

ACTIVE MEMBERS

WM. B. ATKISSON
NATHAN M. CAFFEE
HENRY CRIGLER
RAYMOND DRISCOLL

T. B. HALL
A. M. HENLEY
JOHN B. HOZIER
LOGAN HUDSON

J. L. JOHNSON
EDWARD T. JUSTIS
STANLEY POWELL
J. R. JONES

Sigma Pi Sigma has not yet been on the campus a year as a national organization, having existed prior to June, 1927, as the Phi Delta, local honorary physics fraternity. Sigma Pi Sigma has the distinction of being the only national physics fraternity in the country. In spite of its extreme youth it is already proving itself a virile and healthy organization.

Eligibility rules require a student to be taking an advanced course in physics and to be making a grade that is above the average. This group of men has always been interested in the Department of Physics here and co-operates with it on all occasions.



Alpha Club

FRANCES GORDON
MARJORIE LACY
ELIZABETH LAM

PAGE DRINKER
RUTH JAMES
BILLIE SHELTON

HONORARY MEMBERS

DR. GRACE LANDRUM

MISS HELEN F. WEEKS

The Alpha Club was established at William and Mary several years ago to serve as a medium through which the leaders of the girls' student body might discuss the problems confronting them. It recognizes pre-eminence in the various fields of campus activity and brings the leaders into close touch with each other. Membership is restricted to seniors and is the highest undergraduate honor that a woman can obtain.



Edith Baer Club

FACULTY MEMBERS

MISS LEONE REAVES	MISS LILLIAN CUMMINGS
MISS MARTHA HOLLIDAY	MRS. H. M. STRYKER

OFFICERS

KATHERINE RHODES	<i>President</i>
KATHERINE WATSON	<i>Vice-President</i>
ALICE CRUTCHFIELD	<i>Secretary</i>
MADOLINE WATSON	<i>Treasurer</i>
PHYLLIS HUGHES	<i>Chairman of Program Committee</i>
ELIZA HUNTER	<i>Chairman of Ways and Means</i>

MEMBERS

DOROTHY CHALKLEY	ELNA SPITLER
PAULINE COGLE	WILLOW SATTERFIELD
ALICE CRUTCHFIELD	CHRISTINE LAUTZ
PAGE DRINKER	KATHERINE WATSON
DOROTHY FARRAR	MADOLINE WATSON
PHYLLIS HUGHES	ELIZA HUNTER
GRACE MILLER	ELIZABETH DUKE
MARGARET MURRAY	MILDRED DUDLEY
JULIA SANDERS	KATHERINE RHODES

The Edith Baer Club, founded in honor of a former professor here, devotes its time to the study of home economics and related subjects. With a well-defined program the Club, by means of lectures and study programs, furthers the science of home economics in a systematic and intelligent way.



COLONIAL ECHO





Chi Delta Phi

WILLIAM AND MARY CHAPTER

MARJORIE LACY
HARRIETTE SMITH
HANNAH MARGOLIS
DE EITE JONES

CONSTANCE JAMIESON
EDITH DODD
FRANCES LEWIS
PEGGY NININGER

EDITH RICHARDSON

Chi Delta Phi was founded at the University of Tennessee in 1919 and the Theta Chapter was established here in 1922. Its purpose is to form a body of women, who by their interest in literature and by their influence will uphold the highest ideals of a liberal education. It corresponds to the Sigma Upsilon literary fraternity in its purpose and ideals, its founding having been agitated by a former national secretary of the Sigma Upsilon fraternity.



Sigma Delta Psi

E. C. MASON
E. T. JUSTIS

Y. O. KENT
M. C. DAVIS

A. A. MATSU

Sigma Delta Psi, established at the University of Indiana in 1912, has as its object the encouragement of moral, physical and mental development among college students. To become eligible a student must meet certain standards in different events that make its membership a coveted prize.



Los Quixotescos

FACULTY

DR. E. C. BRANCHI DR. E. G. SWEM
DR. A. G. WILLIAMS

ACTIVE MEMBERS

- | | |
|--------------------------|--------------------|
| ISABEL BRUGADA | <i>President</i> |
| KITTY TOPPING | <i>Secretary</i> |
| GERALD CALLIS | <i>Treasurer</i> |
| ELEANOR CALKINS | FRANK GLENN |
| GERALD CALLIS | MARGARET HALL |
| LOIS EVANS | VIRGINIA HARPER |
| NORRIS HALPERN | DEETTE JONES |
| WILLIAM HALPERN | CARLTON MACON |
| JOSEPH HANCOCK | HELEN MOFFETT |
| PAULINE HINES | RUTH MILLER |
| MARGARET HOWIE | WILLIAM MUNSEY |
| ALICE KERR | H. A. NEWLAND |
| PHYLLIS LOGAN | ELIZABETH NICHOLAS |
| MAY REILLY | LOUISE PILCHER |
| LOUIS ROTGIN | LUCY PILCHER |
| MARY THOMAS | META RICHARDSON |
| KITTY TOPPING | ELIZABETH SAUNDERS |
| CHARLES ARMENTROUT | JAMES SAVAGE |
| LUCY BOSWELL | CHARLES SCAMMON |
| DOROTHY BUNDY | CONNIE SHEREN |
| ANNE COCIAPPA | AL TURNER |
| SUSAN CARPENTER | ELIZABETH VAIDEN |
| ALLAN COOK | ELEANOR VAUGHN |
| CATHERINE COTHRAN | ALENE WALKER |
| VIRGINIA FORD | EMMA WARING |
| RANDOLPH GLADDING | |



COLONIAL ECHO





The Wythe Law Club

Founded in 1921.

- H. C. SOMERS *Chancellor*
- R. C. POWER *Vice-Chancellor*
- GEORGE MORIARTY *Clerk*
- F. O. CLARKE *Bailiff*
- DR. W. A. HAMILTON . . . *Faculty Adviser*

MEMBERS

- DR. W. W. WOODBRIDGE
- DR. J. A. C. CHANDLER
- DR. J. G. POLLARD
- L. M. OBER
- C. H. RUSSELL
- G. C. CAMPBELL
- DR. G. W. SPICER
- DR. J. R. GEIGER
- MR. G. W. REILLY
- J. L. LEWIS
- M. B. SWEIZ
- L. B. MAXEY

H. SCHEY





The Clayton-Grimes Biology Club

HONORARY MEMBERS

Mrs. D. W. Davis

Mrs. A. F. Dolloff

Mrs. P. A. Warren

OFFICERS

First Term

W. A. PORTER *President*
 GEORGIA SHERRY *Vice-President*
 HANNAH MARGOLIS *Secretary*
 LAWRENCE MORSCHER *Treasurer*

Second Term

W. A. PORTER *President*
 MARGARET BILISOLY *Vice-President*
 HANNAH MARGOLIS *Secretary*
 LAWRENCE MORSCHER *Treasurer*

ARNOLD MOTLEY, *Chairman of Program Committee*

MARGARET BILISOLY, *Chairman of Refreshment Committee*

MARGARET BILISOLY
 MARGRETA BLUME
 THOMAS H. CHRISTIE
 C. E. CLEVINGER
 G. C. COX
 MARTHA CLAIBORNE
 MAX CHARNICK
 DR. D. W. DAVIS
 FRANCIS GORDON
 RANDOLPH GLADDING
 C. E. GLENN
 E. H. HILL
 C. P. JONES

MARY E. JOHNSTON
 NANCY JOHNSTON
 ROY JOHNSON
 KATHERINE KAHLE
 GEORGE LAMPROS
 HANNAH MARGOLIS
 LAWRENCE MORSCHER
 ARNOLD MOTLEY
 ROSE MOUNTCASTLE
 GLADYS OMOHUNDRO
 W. A. PORTER
 L. N. PRINCE

BERNARD RABINOWITZ
 ESTER REEVE
 H. M. SANGER
 DORIS RATHEIN
 GEORGIA SHERRY
 H. C. SMITH
 HUGH STALEY
 GEORGE SCHMUTZ
 ZELDA SWARTZ
 JOHN TURLEY
 ROBERT TERRELL
 GEORGE WATTS
 DR. P. A. WARREN





Delta Mu Chi

Founded in 1926

GESSFORD, FLOYD
MORECOCK, G. T.
MALLARD, MANLEY
OBER, L. M.
THOMPSON, M. W.

CAFFEE, N. M.
HARLEY, C. M.
STRIBLING, MIT
O'BRIEN, WARREN
AYERS, J. G.

PRICE, ROBERT

Delta Mu Chi is a social organization on the campus whose purpose is the strengthening of the bonds existing between those students who are already members of the Order of DeMolay. Membership has no class distinction and no requirements other than membership in the DeMolays.



Eta Sigma Phi

Classical Fraternity

OFFICERS

- ELIZABETH SAUNDERS *President*
- ALICE KERR *Secretary*
- E. P. SIMPKINS *Treasurer*
- GLADYS CAULKINS, *Faculty Member*

MEMBERS

- | | | |
|----------------|-------------------|------------------|
| DORIS RATHEIN | MILDA COHEN | MARIAM SILBERGER |
| LOUISE RICE | ELIZA GEORGE | SAM WILCOX |
| MARY FLEET | MELBA GRAVELY | NANCY WARD |
| BILLIE SHELTON | EDITH HOLLOWELL | FRANCES FORD |
| ETTA CLEMENTS | SARAH HUGHES | JEANETTE WARD |
| | KATHERINE TOPPING | |

ASSOCIATE MEMBERS

- | | |
|----------------------|------------------------|
| DR. W. A. MONTGOMERY | DR. M. G. A. GELSINGER |
| DR. E. G. SWEM | MR. A. G. WILLIAMS |





Kappa Delta Pi

Founded at University of Illinois, 1911

National Honorary Educational Fraternity

FACULTY

DR. J. A. C. CHANDLER
DR. W. T. HODGES

MISS HELEN WEEKS
MISS MARTHA BARNSDALE

ACTIVE MEMBERS

MAY REILLY
NORMA DORAN
THELMA SINNETT
ELIZABETH SAUNDERS
ALENE WALKER
LOUISE RICE
MILDRED LIEBRECHT

FRANCES LORD
HAYDEN GWALTHNEY
FRANCES FORD
MELBA GRAVELY
MARY LAND
LUCILE FOSTER
EULAH MASSEY
CATHERINE CARTER
MARGARET HOWIE

DORIS RATHIENE
HENRY CRIGLER
WILLIAM BOLTON
RAYMOND DRISCALL
HENRY BALL
HAROLD NEWLAND
WELDON THOMPSON

Kappa Delta Pi is an honorary educational fraternity for juniors and seniors who have a grade above the average and have completed some work in education. Its distinguishing feature is that it has a Laureate Chapter composed of leading educators throughout the country. On this campus it forms an interested professional group in one of the largest departments of the College.



Art Club

VIRGINIA FLOYD *President* HENRY BALL *Treasurer*
 ELSIE WEST *Vice-President* MARY WALL CHRISTIAN *Secretary*

KITTY HARVEYCUTTER
 CATHERINE RANDOLPH
 ELIZABETH DUKE
 ARMADA CLARK
 MRS. R. L. MORTON
 JANE WORTHINGTON
 MRS. GUY
 DR. GUY
 MRS. K. J. HOKE
 ELIZABETH AMBLER
 MARY RIBBLE
 MRS. E. G. SWEM
 DR. GOODWIN
 MISS HAYES
 MISS GOODWIN
 MARGARET MORRIS
 MISS JOHNSON
 MISS SELLEVOLD
 LOIS EVANS
 ANNE BOZARTH
 MARGARET MURRAY

ELEANOR FORD
 MRS. L. W. LANE
 DR. LANDRUM
 EMMA WARING
 DOROTHY BOONE
 HENRY BALL
 KATHERINE TOPPING
 LOIS WILSON
 REBECCA BALL
 ERNESTINE PENN
 ELIZABETH SEXTON
 BETTY ST. CLAIR
 JANE ST. CLAIR
 MISS CUMMINGS
 GRACE BALLARD
 EVELYN WAYNE
 HANNAH MARGOLIS
 MISS HUNT
 FLORENCE SCHOFIELD
 MORRICE VACCARRELLI
 DOROTHY MAIER
 ALMA MAE CLARK

BETSY NICHOLSON
 MISS MARY IRWIN
 GERTRUDE HENDERSON
 MARGARET DIFFIN
 KATHERINE CONE
 MARY BULLOCK
 ANNA HENDERSON
 MRS. GOODWIN
 BULA SMITH
 MISS WEEKS
 MRS. KREBS
 DOROTHY DAVIE
 KATHERINE NICHOLAS
 ANNE FIDDLER
 BETTY DUVAL
 ETTA CLEMENTS
 NAOMI CLEMENTS
 GEORGE SCHMUTZ
 MISS L. IRWIN
 ESTELLE LANCE
 VIOLA BARRETT





Gibbons Club

COLLEGE OF WILLIAM AND MARY

WILLIAM G. THOMPSON, JR. *President*
 HELEN LORENZEN *Vice-President*
 CHARLES MARCIANO *Secretary-Treasurer*

MEMBERS

RALPH FERRANDINI	RALPH DEFALCO	WILLIAM SCOTT
ARCHER MAHONEY	PAUL BALDACCI	LUCILLE CALURA
WM. F. O'NEILL	FRED CASSIDY	MARGARET KERR
H. J. RABBen	MITCHELL MOZFLESKI	MARGARET DIGGS
ANNE CACIOPPO	RAYMOND DORAN	NORMA DORAN
OLGA SKORA	FRANCIS S. THOMPSON	VIRGINIA PAUL
SARAH HUGHES	JAMES MURPHEY	GEORGE MORIARTY
MARGARET SWEENEY	ANTHONY COSTANTINO	FRED FINCH
MARY MENTZEN	ANDREW J. COPPOLA	FRANK GRAVEN
MARION MULLEN	WALTER DEMARTINI	HERBERT GANTER
STEPHEN CASSAGRANDE	ANDREW R. COPPOLA	H. G. PARKER
GERARD FARENOLA	DORMINICK MELFI	WILLIAM FIELDS

FACULTY

PROF. E. C. BRANCHI	PROF. H. J. AMIEL
PROF. GEORGE E. BROOKS	MISS ISABEL BRUGADA

RESIDENT MEMBERS

MRS. TUCKER JONES	ALICE REINECKE
VIRGINIA JONES	MRS. BULIFANT
MR. AND MRS. REINECKE	MR. AND MRS. MACKAY





H₂E Club

Health—Happiness—Efficiency

OFFICERS

- ALICE CHEWNING *President*
- HARRIETTE ZIMMERMAN *Treasurer*
- HELEN H. OSMOND *Secretary*

MEMBERS

- | | |
|------------------|---------------------|
| ALICE CHEWNING | HELEN OSMOND |
| MARY QUICK | HARRIETTE ZIMMERMAN |
| ELIZEBETH TANNER | NANCY BURKE |
| GENE MILES | LENA DeSHAZO |
| PAGE VAUGHAN | |

HONORARY MEMBERS

- | | |
|------------------|--------------------------|
| MARTHA BARKSDALE | MARGUERITE WYNNE-ROBERTS |
| L. TUCKER JONES | |

The H₂E Club is a physical education society for women. It has chosen a name that is self-explanatory. It encourages health, happiness and efficiency in its members, through the study of Physical Education.





G. G. G. Club

POLLY HINES, President

EVA ATKINSON
 ELIZABETH AMBLER
 ELSIE BEEBE
 HELEN BRISTOW
 MARGARET BAILEY
 FRANCES BURGWYN
 LUCILLE BURKE
 SUSAN CARPENTER
 DOT CHALKLEY
 BETTY ST. CLAIR
 JANE ST. CLAIR
 MARION CHEYNE
 CLARICE COOK
 ELIZABETH DUKE
 SARA ANNE EVERETT
 DOT FARRAR
 MELBA GRAVELY
 ELIZABETH GRIFFIN
 ANNE FIDDLER
 MARGARET FULLER
 MARGARET HALL

CLARE HARGROVE
 CATHERINE HUNTER
 MABEL IRWIN
 RUTH JAMES
 CONSTANCE JAMIESON
 MARGARET JOERRISON
 GENE KING
 NAN LANGHORNE
 MARJORIE LACEY
 PHYLLIS LOGAN
 ANN TENSEY
 HILDA MILLER
 GRACE MILLER
 RUTH MILLER
 BETSY NICHOLSON
 LUCY PILCHER
 LOUISE PILCHER
 VIRGINIA PAUL
 LUCILLE PARKER
 BETSY PRICE

MARY RIBBLE
 DOROTHY REISE
 MARY RUSH
 CHARLOTTE SANFORD
 BILLIE SHELTON
 ELIZABETH SMITH
 HARRIETT SMITH
 FRANCES SAUNDERS
 HAZEL SAUNDERS
 ELIZABETH SEXTON
 LOIS STONE
 MARGARET SWEENEY
 VIRGINIA TURMAN
 ANNE TRENIE
 ELIZABETH TROUT
 MARY TROUT
 SUSANNE WHEELER
 LAURA WHITEHEAD
 TIXIE WIMBISH
 JANE WORTHINGTON
 FRANCIS SHEPHERD



K. O. B. Club

VIRGINIA FLOYD, *President*

VIRGINIA ARMISTEAD
VIRGINIA ALEXANDER
BECKY BALL
VIOLA BARRET
DOT BROUGHTON
DORIS CLARKE
EDITH DODD
ELIZABETH DUKE
VIRGINIA FORD
VIRGINIA FARENHOLT
KITTY HARVEYCUITER
VIRGINIA HARPER

HELEN PORTER
HALL, IRMA
DOROTHY HALLEGAN
MARION HANDY
MARION HARRISON
ALICE HOLMES
LOUISE JAMES
RUTH JAMES
CHRIS LANTZ
ESTHER LOWE
MARY LEWIS MAYHEW
ELIZABETH MOORE
PEGGY NININGER

ERNESTINE RENN
KATHERINE RHOADS
DOROTHY RHOADS
JUDY SANDERS
VIRGINIA SMITH
DOT SMITHERS
FRANCES THOMPSON
ALICE VEQUBART
POLLY VENABLE
PAGE VAUGHAN
ELIZABETH VAIDEN
LOIS WILSON



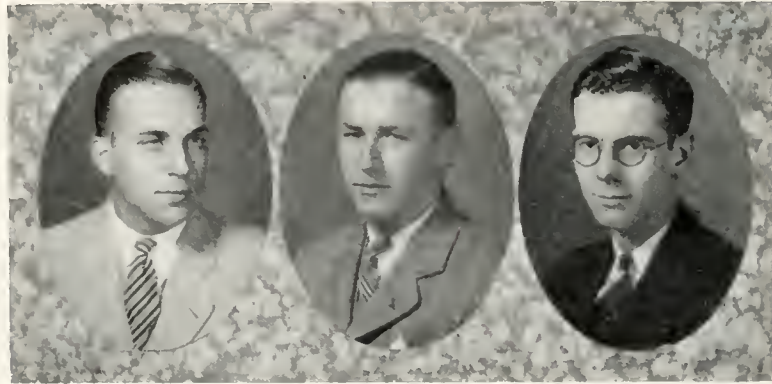

CROSSFIELD
Vice-President

WEST
President

BURKE
Secretary-Treasurer

Cotillion Club

L. C. AYRES
JOHN G. AYRES
L. M. ANDERSON
J. F. BARNES
WILLIAM BOZARTH
J. M. BRIDGEFORTH
WM. B. BOLTON
KENNETH BEATTY
FERRY CROSSFIELD
JOHN CLEMENS
WALTER COLEMAN
ALBERT E. COX
F. O. CLARK
ROY CHARLES
IRWIN DAVIS
H. T. DAVIS
J. J. DAVIES
R. E. DOYLE
JULIAN ETHERIDGE
JOHN B. GREEN
EDGAR GARRARD
CLARENCE GARRARD
HERBERT GANTER
J. W. HURT

F. L. HAYMAN
E. K. HOWARD
CHARLES HAILEY
VERNON HAYMAN
L. L'ANSON
NORMAN JOHNSON
JONES
W. N. JAMES
Y. O. KENT
EDWARD LEACH
B. F. LYNCH
G. H. MAPP
D. S. MOORE
MACMILLAN
RICHARD MULLONEY
ART MATSU
VANCE MacDONOUGH
J. A. NOLDE
RUDOLPH NOLDE
W. G. NEALE
M. T. O'FERRALL
NED OWENS
SHELTON PETERS
FRED PERSON
GEORGE PORTER

BOB PULLEY
BARTON PATTIE
LEWIS RUEGER
J. M. ROBERTSON
CLARENCE RIVES
ROBERTS
A. R. SIMMONS
GEORGE SYER
EARLE SWEM
SEWELL SIMPSON
E. P. SIMPKINS
A. K. TURNER
L. R. TAYLOR
W. G. THOMPSON
FRANCIS THOMPSON
J. B. THOMAS
UPTON THOMAS
THOMAS VARNEY
W. P. VINEYARD
RANDOLPH VAIDEN
W. C. WEST
GEORGE WILKINS
MILTON G. WHITE
W. W. WAIN



LAURA WHITEHEAD
Vice-President

ELIZABETH DUKE
President

FRANCES THOMSON
Secretary-Treasurer

German Club

MEMBERS

VIRGINIA ARMISTEAD	MARY DUNLOP	MARGARET JOHNSON	J. ELIZABETH SMITH
VIRGINIA ALEXANDER	LORNA DENNISON	CHRISTINE LANTZ	FRANCES SAUNDERS
DOROTHY BROUGHTON	MARGARET DIEFFIN	MILDRED LIEBRECHT	ELIZABETH SEXTON
DOROTHY BOONE	LOIS EVANS	PHYLLIS LOGAN	FRANCES SHEPHERD
NANCY BURKE	SARA ANNA EVERETT	MARION LANNING	HARRIETT SMITH
THELMA BRYANT	MARGARET ELLIS	LOIS LACY	MARGARET SWEENEY
MARGARET BAILEY	ANNE FIDLER	DOROTHY LANKFORD	EVELYN STEELE
REBECCA BALL	VIRGINIA FLOYD	FRANCES LEWIS	MARION SARGENT
ELSIE BEEBE	NOMA FUQUA	ESTER LOWE	LENORE SCHOFIELD
LUCY MAE BOSWELL	DOROTHY FARRAR	ETHEL LITTLE	LOIS SIONE
LUCILLE BURKE	VIRGINIA FARINHOLT	GRACE MILLER	JULIA SANDERS
BILLY BAYLISS	VIRGINIA FORD	MARY MOTLEY	DOROTHY SMITHERS
VIOLA BARRETT	MARGARET FULLER	LUCY MILLER	ELIZABETH SINCINDIVER
VIRGINIA BUXTON	SALLY BYRD FARMER	RUTH MILLER	FRANCES THOMSON
HELEN BRISTOW	MELBA GRAVELY	HILDA MILLER	VIRGINIA TURMAN
MARION BONNIVELL	KATHERINE GLENN	ANNE ELIZABETH MOORE	DOROTHY TRAVILIAN
MARTHA CLAIBORNE	MARTHA GRESHAM	MARY NININGER	MARY GRACE TROUT
DORRIS CLARKE	ELIZABETH GRIFFIN	BETSY ROSS NICHOLSON	ANNE TRENT
DOROTHY CHALKLEY	POLLY HINES	VIRGINIA NELSON	ELIZABETH TROUT
SUSAN CARPENTER	VIRGINIA HARPER	VIRGINIA PAUL	EMILY VAN LEAR
KATHLEEN CONE	ELIZA HUNTER	LUCY PILCHER	ALICE URQUHART
SUE CORNICK	KITTY HARVEYCUTTER	CONSTANCE PAGE	PAGE VAUGHAN
ALICE CHEWNING	DOROTHY HALLIGAN	CATHERINE PENDLETON	POLLY VENABLE
KATHERINE COOK	IRMA HALL	ELIZABETH PRICE	ELIZABETH VAIDEN
VIRGINIA CRAWFORD	MARJORIE HARRIS	HELEN PORTER	LOIS WILSON
CLARICE COOK	MARION HARRISON	LOUISE PILCHER	LAURA WHITEHEAD
RUTH CULIRA	HELEN HOSTETTLER	BETSY PRICE	MADOLIN WALTON
KATHERINE CARTER	CATHERINE HUNTER	MARY QUICK	GENEVIVE WYATT
MARION CHEYNE	MARION HANDY	KATHERINE RHODES	EDITH WILKINS
ELIZABETH DUKE	CLAIRE HARGROVE	MARY G. RIDEOUT	JANE WORTHINGTON
EDITH DODD	CONSTANCE JAMISON	EDITH RICHARDSON	BARBARA WYATT
FLORENCE DABNEY	RUTH JONES	MARY ROBERTSON	SHIRLEY WRIGHT
ELIZABETH DUNLOP	LOUISE JAMES	DOROTHY REESE	



The "7" Society

JOHN BUXTON TODD, '25

GEORGE WASHINGTON REILLY, '26

ARTHUR MATSU, '27

CLASS OF 1928

WILLIAM C. WEST *President*

KENNETH B. BEATTY *Vice-President*

MELVIN C. DAVIS *Secretary*

J. ALAN COOK

WILLIAM COLLIER LINN

LAWRENCE WARREN F'ANSON

EDWARD CARLTON MACON





"13" Club

FRATRES IN URBE

BOB WALLACE

BILL HENLEY

FRATRES IN COLLEGIO

JESSIE MILES

JIMMIE ROBERTSON

ART MATSU

DUTCH ROBERTS

YEL KENT

GEORGE WILKINS

PAT PATTERSON

TOM BURKE

MEB DAVIS

F. O. CLARK

JEW REUGER

GOATS

TOM VARNEY

ED JUSTIS





History Club

Founded 1924.

DR. R. L. MORTON
DR. KATHLEEN BRUCE
DR. E. G. SWEM
MR. T. J. STUBS, JR.
ELIZABETH LAM
E. P. SIMPKINS, JR.
MARY M. LAND
HELEN MOORE
LAURA CALVIN
MILDRED COHEN
MARJORIE LACY

SHELTON PETERS
CAROL BROOKS
EVA ATKINSON
ROBERT BEELER
F. B. GLENN
ELIZABETH PIERCE
LILLIAN COSSELL
S. A. OZLIN
G. M. NOLLEY
VIRGINIA SMITH
KATHLEEN COXE



FEATURES





MISTRESS MARY 1927





SPECIAL EVENTS OF THE YEAR



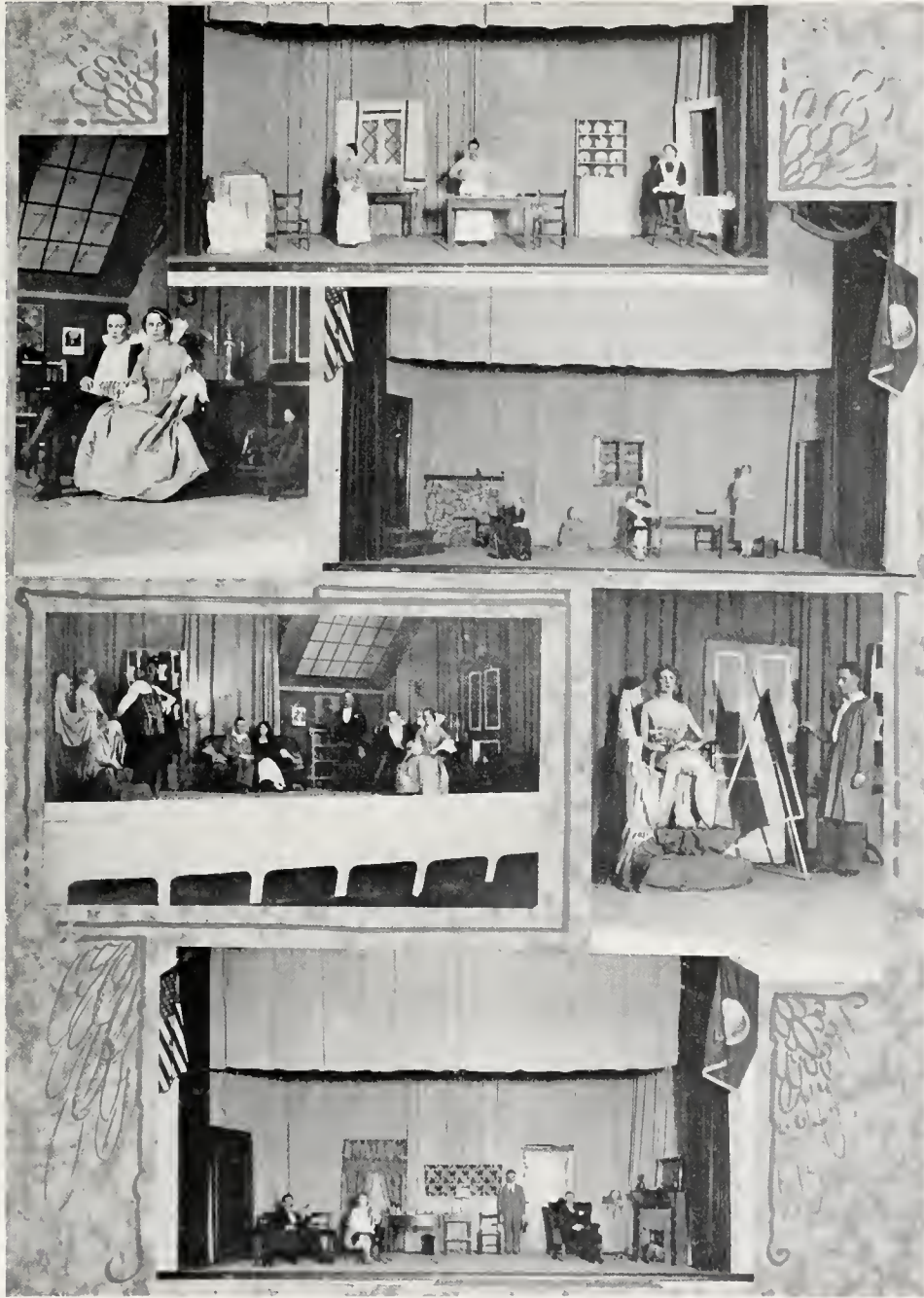

DRAMATICS

221





Boys' Glee Club

WILLIAM ATKINSON
ROBERT BARRETT
JOE BENNETT
CARROLL BROOKE
L. F. BREWSTER
C. C. BROWN
EVERETT BUTLER
RUSSELL COLLINS
W. E. CARMICHAEL
ERROLL DUNBAR
WILLARD ENTWISTLE
KENNETH GRAHAM

J. R. HOLT
JESSE HOPKINS
WALLACE HICKS
J. JOHNSON
RICHARD LEE
MAXWELL LANIER
P. NORTON
R. MEARS
E. PARKER
ROBERT PULLY
CLARENCE RIVES
DAVID STRAUGHN

MILTON SHREVES
S. STRADLEY
JAMES STONE
ROBERT STEWART
WILLIAM VINCIENT
RAWLINGS WILLIAMS
TRUMAN WELLING
JAMES WALLACE
LEONARD WHITEMORE
JOHN WARD
JACK WHITE
HAYDEN RUSSELL



Girls' Glee Club

ELIZABETH ALLEN
LUCILLE BIDWELL
MARY BULLOCK
MARGARET BILISOLY
ANNE BOZARTH
BERNICE BRIGGS
MARGARETTA BLOOM
DORIS CLARKE
GRETHE CHRISTENSEN
MARY CHRISTIAN
CATHERINE CARTER
JANE CURRIER
NAOMI CURTIS
ISABELLE CRIGLER
KATHLEEN CONE
MARY EDGAR
ELIZABETH IRWIN
DOROTHY FARRAR
NOMA FUQUA
RHODA FRY
BERNICE FERGUSON
VIRGINIA FORD

MARGARET FULLER
VIRGINIS FLOYD
ELIZA GEORGE
FRANCES GRIFFIN
MARGARET HALL
EDITH HOLLOWELL
MIRILLA HICKS
MARGARET HOWIE
ELIZA HUNTER
FRANCES HENRY
BETTY HUGO
CAROLINE HILLIARD
ETHEL HALE
HELEN HOSIETLER
RUTH JAMES
LELA JACKSON
DE'ETTE JONES
IOLA JOHNSON
ANNE LINDSEY
NAN LANGHORNE
BETTY LANIER
HELEN LORENZEN

RUTH MILLER
LUCILLE MORTON
ELIZABETH MOORE
MARY MAYHEW
HILDA MILLER
CHARLOTTE MCKOWAN
VIRGINIA MOSS
MARY NININGER
VIRGINIA PAUL
BETTY POWELL
BLANCHE PIERCE
PEGGY PARKER
ALICE PROUDMAN
MARY QUICK
LOUISE RICE
DOROTHY RICHARDSON
ELIZABETH ROWE
ALICE RIBBLE
ELIZABETH RYLAND
MARY ROBERTSON
LENORE SCHOFIELD
FRANCES SHEPHERD

HARRIETT SMITH
KATHERINE SEWARD
OLGA SKORE
LOUISE STOKES
MARY STERN
VERA TRABOLD
VIRGINIA TURMAN
ELIZABETH TROUT
MARY G. TROUT
PAGE VAUGHAN
ELIZABETH VAIDEN
JULIA VIRNER
GRACE VIPOND
ELSIE WEST
LOIS WILSON
EDNA WALTERS
LOUISE WHITE
BARTIA WORRELL
EDNA WHITEHURST
INDIE WHITEHURST
DOROTHY WALLACE
ELMA WATKINSON
VIRGINIA WILLIAMS



Who's



Terry Crossfield
CAPTAIN TENNIS

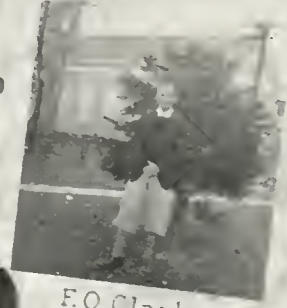

F.O. Clark
PRES. ATHLETIC COUNCIL



Dauba Green
EDITOR COLONIAL ECHO



Elizabeth Duke
PRES. GERMAN CLUB



Meb Davis
CAPTAIN FOOTBALL

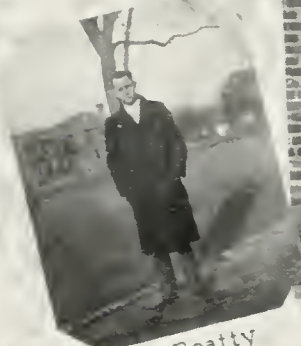

Kenny Beatty
PRES. Y.M.C.A.



D.K. Van Wormer
EDITOR'S LITERARY MAGAZINE



Al Turner
MGR. FOOTBALL





Granny Gresham
CAPTAIN CROSS COUNTRY

Who

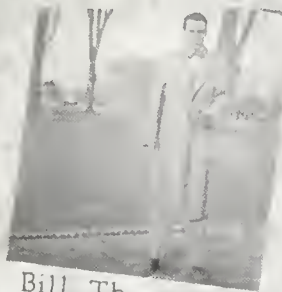

Bill Thompson
PRESIDENT HONOR COUNCIL



Bill Scott
PRES. FRESHMAN CLASS



Jessie James
EDITOR FLAT HAT



Suey Eason
CAPTAIN BASEBALL



Page Drinker
PRES. WOMENS STUDENT GOVERNMENT



Yel Kent
PRES. SOPHOMORE CLASS



Allan Cooke
PRES. STUDENT BODY



Bill Elliott
PRES. SENIOR CLASS



The Indian Serenaders

ROBERT PULLY, *Director*
Piano

LESTER PHILLIPS
First Saxophone

ROBERT PANNILL
Second Tenor Saxophone

CARY ZEHMER
Third Saxophone

STANTON STRADLEY
Banjo

MANLEY MALLARD
Trumpet

JAMES GARRETT
Trombone

MILTON WHITE
Traps

THOMAS R. VARNEY
Tuba



Miss
Fairfax Griffith
May Queen

W. J.



MAY DAY



Sponsors



Miss
Helen Wilcox
Sponsor-Student Body



*Miss
Mary Love Davis
Sponsor - Senior Class*



*Miss
Fairfax Griffith,
Sponsor of Colonial Echo*



Miss
Katie S. Saxton
Sponsor - *Literary Magazine*



*Miss
Lucille Parker
Sponsor—"Flat Hat"*



Miss
Tilly Bell
Sponsor Y.M.C.A.



*Miss
Doris Clark
Sponsor - Football*



*Miss
Margaret Towe
Sponsor Baseball.*



*Miss
Kathleen Parrish
Sponsor - Basketball*



*Miss
Elizabeth Sencindiver
Sponsor ~ Track*



*Miss
Harriett Smith
Sponsor-Tennis*



Miss
Patty Hunter,
Sponsor, Athletic Council



Miss
Irma Hall
Sponsor-Cotillion Club



ACTIVITIES



COLONIAL ECHO



INTERCOLLEGIATE DEBATE COUNCIL

MR. BROOKS, *Coach*

M. WELDON THOMPSON *President* WILLIAM ELLIOTT *Manager*
 MR. G. H. GELSINGER DR. GEORGE W. SPICER WILLIAM B. BOLTON D. K. VAN WORMER



VARSITY DEBATE TEAM

WILLIAM H. ELLIOTT	M. WELDON THOMPSON	GEORGE HUNT	GORDON CAMPBELL
WILLIAM B. BOLTON	EDWIN LAMBERTH	ARTHUR KELSEY	LAWRENCE MORSCHER
		EARL A. GARRETT	

FRESHMAN DEBATE TEAM

MILTON SALASKY	WILLIAM R. PRETLOW	ALBERT COX
----------------	--------------------	------------



Philomathean Literary Society

ARTHUR, ROBERT	ELMORE, C. U.	LAND, K. S.
BEAITY, KENNETH	ENFIELD, R. F.	McKANN, P.
BREWSTER, L. F.	EPAMINANDO, J. F.	NEWBILL, PAGE
BROOKE, W. C.	FALES, E. D.	OBER, LEROY
BRADSHAW, H. C.	HANCOCK, J. H.	PARKER, B.
COOKE, BLACKNELL	HEALY, E.	MARSHALL, P.
COVINGTON, R. L.	HOLT, J. R.	QUESENBERRY, C. S.
DALTON, T. S.	JOHNSON, J. R. L.	RAILEY, J. R.
DIEBERT, J. H.	JOHNSON, J. A.	RANCHARD, WM.
REINACH, E. K.	TROMBLEY, W. A.	
ROBERTSON, J. M.	TROTTER, LEIGH	
SAVEDGE, W. R.	VINCIENT, WM.	
SANGLER, H. M.	VAIDEN, R.	
SAUNDERS, V.	REPASS, A.	
STEWART, R. E.	MORECOCK, G.	
SLAUGHTER, J. H.	WILCOX, F. S.	
SPICER, H.	TRIBLE, W.	
TURNER, C. A.	VAN WORMER, D. K.	
TRICE, E. M.	ELLIOTT, W. H., JR.	
	PRINCE, LEON	
	BOWEN, J.	
	LE COMPT, FAY	
	WILKERSON, J. N.	
	WILKINSON, WM.	
	COLEMAN, W. A.	
	OVERSTREET, M.	
	WILLIAMS, S. O.	
	WALDEN, R. C.	
	SAVEDGE, J. R.	
	WEBB, E. G.	
	RINGLAND, WM.	
	DAVIS, M. C.	
	GREEN, J. B.	





Officers



DONOLD VAN WORMER
President First Term

RANDOLPH VAIDEN
President Second Term

First Term

RANDOLPH VAIDEN	<i>Vice-President</i>
ROBERT COVINGTON	<i>Secretary</i>
LEROY OBER	<i>Treasurer</i>
J. R. L. JOHNSON	<i>Sergeant-at-Arms</i>
H. A. MCKANN	<i>Chaplain</i>
WM. H. ELLIOTT	<i>Critic</i>

Second Term

LEROY OBER
SAM WILCOX
J. R. L. JOHNSON
ELIOTT HEALY
W. A. COLEMAN
WM. H. ELLIOTT



THE SOCIETY
247





The Phoenix Literary Society

R. W. BROCKWELL	A. K. HAYWARD	HUGH NELSON
W. B. BOLTON	H. V. HARRISON	E. B. NOVICK
B. BURGWIN	C. M. HAILEY	RYLAND NUCKELS
F. H. BEARD	WILLIAM HALPERN	G. M. NOLLEY
C. BUSSINGER	J. B. HOPKINS	S. A. OZLIN
C. W. BERRY	P. B. HAMILTON	W. R. PRETLOW
W. J. BLAIR	H. J. HANCOCK	RAY POOLE
P. B. CHILDRESS	J. J. HARRISON, JR.	W. A. PORTER
J. W. CHAMBERS	G. R. HAMNER	N. RITTENBERG
G. C. COX	G. J. HAUS	C. T. RIVES
A. E. COX	GARLAND JOHNSON	B. A. RIDDLE
C. CUSHING	A. D. JOHNSON	E. REYNOLDS
T. CHRISTIE	H. T. JOHNSON	LOUIS ROTGIN
C. E. CLEVINGER	C. C. JONES	E. C. SHORTT
J. W. CALHOUN	C. P. JONES	J. W. SIONE
A. CORNELL	R. R. JONES	M. C. SAMMONS
G. E. CAMPBELL	E. C. JOYCE	B. F. SPICER
FRANK DAVIS	D. ARTHUR KELSEY	C. P. SCOTT
STANLEY FEIN	JAMES KELLY	J. W. SHOEMAKER
MELVIN FIELDS	E. KERBAWY	M. SOLASKY
A. E. FRYZELL	JAMES LUCY	J. C. SWANSON
WALTER GREENWOOD	ROGER KLAY	M. W. THOMPSON
R. GLASSCOCK	JOHN L. LEWIS	BERNARD TANKARD
A. E. GARRETT, JR.	A. L. LAWRENCE	SWAIN WOOL
W. R. HONOVER	J. F. McRAE	W. B. ATTRINSON
E. HALLAM	R. MOSES	W. M. ENTWISTLE
E. H. HILL	L. N. MOSCHER	T. M. CARTER
	REV. H. P. MILEER	





Officers

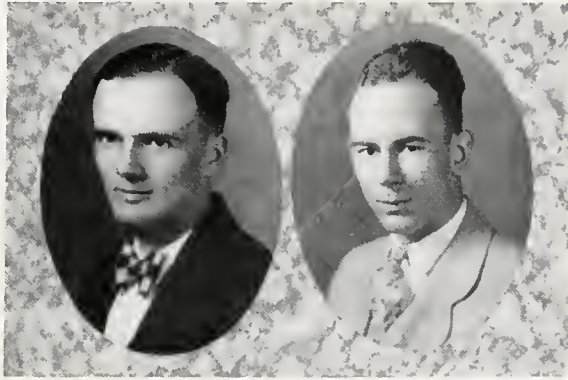

JONES

President First Term

HILL

President Second Term

First Term

EDWARD HILL *Vice-President*
 ARTHUR KELSEY *Secretary*
 *Program Secretary*
 E. A. GARRETT *Treasurer*
 JOHN C. SWANSON *Sergeant-at-Arms*

Second Term

MELVIN FIELDS
 JOHN C. SWANSON
 E. A. GARRETT, JR.
 ARTHUR KELSEY
 JAMES LUCY



THE SOCIETY





Y.M.C.A. CABINET

Kenneth P. Beatty
PRESIDENT

John B Green
VICE-PRESIDENT

Nathan Calfee
SECRETARY

George Morcock
TREASURER

Arnold Motley
COUNCIL SERVICES

John Swanson
CAMPUS SERVICE

John Hozier
CAMPUS SERVICE

F. P. Simpkins
CAMPUS EDUCATION

Lawrence L'Anson
CAMPUS EDUCATION

W. Carol Brock
CHRISTIAN EDUCATION

William Bolton
CAMPUS SERVICE

William Atkinson
CAMPUS EDUCATION

LeRoy Ober
CAMPUS SERVICE

Weldon Thompson
EDITOR HARBINGER

Y. M. C. A. CABINET





Women's Debate Council and Team

MR. BROOKS, *Faculty Advisor*

HELEN MOFFET
Manager

EVELYN SIEELE
Treasurer

CONSIANCE JAMIESON
MARGARET MORRIS

IRELLA LAWSON
MIRIAM SILBERGER

VIRGINIA NICHOLAS
KATHERYN TOPPING



J. Leslie Hall Literary Society

ADAMS, IRMA	DOUGLAS, BETTY	LAND, MARY	RATHEIN, DORIS
ADDIS, ALICE	DAVIS, MILDRED	LEVY, CECILIA	ROBINSON, LAURENA
ALEXANDER, VIRGINIA	DAVIS, MAY	LORENZO, HELEN	REESE, DOT
ALLEN, ELIZABETH	DIGGS, MARY	LANKFORT DOT	RICHARDSON, EDITH
AMBLER, ELIZABETH	EVERHART, ROSA	LA RUE, MARION	ROWE, ELIZABETH
ATKINSON, EVA	ERWIN, ELIZABETH	LANIER, ELIZABETH	RHODES, DOT
ANDREWS, RUTH	EGGLESTON, MARGARET	LANING, MARION	ROBERTSON, MARY
BALLARD, GRACE	ENNIS, VIRNELLE	LINDSEY, ANNE	SAUNDERS, LINDA
BROWN, IVA	EDGAR, MARY	LAVENSTEIN, LEE	SAVAGE, MARTHA
BAILEY, MARGARET	FORD, VIRGINIA	LAM, CATHERINE	STOKES, LOUISE
BLACKWELL, E.	FULLER, MARGARET	MONTEIRO, HELEN	SOUTHERLAND, DAISEY
BARKER, SUE	FINNEY, MILLISEN	McKAWN CHARLOTTE	SEWARD, KATHERYN
BRITTINGHAM, AGNES	FARINHOLT, VIRGINIA	MOORE, ANN	SKORA, OLGA
BLAKE, ANN	FORBES, JUANILA	MARSHALL, MARGARET	SARGENT, MARION
BILISOLY, MARGARET	FIELDS, LAURA	MILLER, RUTH	SPITAL, NELLIE
BERRY, EVELYN	FERGUSON, BINNIE	MORRISON, MARY	SWIFT, PAULINE
BRENNER, MARGARET	FLEET, MARY	MESSICK, ANNE	SLOUGH, LOUISE
BIDWELL, LUCILLE	GOODWIN, NORVELLE	MORTON, LUCY	SMYTH, PAULINE
BENNETT, CARLYN	GRESHAM, MARTHA	McELROY, KATHERINE	SMYRE, MARGARET
BOSWELL, LUCY	GOULDMAN, VIRGINIA	MILLER, MARGARET	SHIRLEY, GENE
BANKS, JEWELL	GRAZZ, EVA	MOFFETT, HELEN	STERN, RUTH
BALL, REBECCA	GOUGH, ISABEL	MORTON, MABELE	SEAMAN, RUTH
BLUME, MARGARETTA	GRIFFIN, ELIZABETH	MORTON, LUCY	SLEMP, MARGARET
BURGWYN, FRANCES	GLOCKER, ELIZABETH	MILLER, LUCY	STINNETT, THELMA
BEEBE, VERNETTE	GLENN, KATHERINE	MILEY, CHARLOTTE	SCHULTZ, BARBARA
CLARKE, VIRGINIA	HUNT, MARY	MARGOLIS, HANNAH	SHEREN, CARRIE
CRABTREE, VIRGINIA	HANCOCK, CORINNE	MELTON, VIRGINIA	SMITH, ELEANOR
CACCOPI, ANNE	HUGO, ELIZABETH	MILLER, MARION	TRABOLD, VERA
CALURA, LUCILLE	HALL, OLIVIA	NOTTINGHAM, LUCY	TICER, ELLEN
CANEK, THERESA	HUGHES, NAOMI	NUNN, ETHEL	TOPPING, KITTY
CORNICK, SUE	HULL, VIRGINIA	NELSON, VIRGINIA	TANNER, ELIZABETH
COOK, CATHERINE	HICKS, MARILLA	NICHOLAS, KATHERINE	THOMPSON, CHRIS
COLBURN, EDNA	HOLLIGAN, DOROTHY	NICHOLSON, BETTY	TRENT, ELIZABETH
CHAPLAIN, MARGARET	HOGGE, HELEN	NEALE, EVELYN	TAYLOR, CORNELIA
CHRISTIAN, MARGARET	HAYNES, EVELYN	ORBACH, SYLVIA	TROUT, ELIZABETH
COLEY, JANE	HANDY, MARION	OBER, MARJORIE	VAUGHAN, ELEANOR
COLEY, LENORE	HUNDLEY, ANNETTE	ORANGE, IRMA	WARING, EMMA
CARPENTER, SUSIE	HUGHES, SARAH	PENDLETON, CATHERINE	WARING, MARTHA
CRAWFORD, VIRGINIA	HOSTETLER, ELLEN	PIFER, HELEN	WHITEHURST, INDIE
CHICK, FLORENCE	HARRIS, MARJORIE	PORTER, HELEN	WIGGLESWORTH, OLIVE
CHEYNE, MARION	HUNTER, KATHARYN	PAYNE, CARRIE	WARD, FRANCES
CONE, KATHLEEN	HOLE, DOROTHY	PALMER, CLARE	WARE, MARY
CLARK, DORIS	HOUGH, ELIZABETH	PENN, SARAH	WORTHINGTON, JANE
CURTIS, NAOMI	JOHNSON, BROOKS	PIERCE, BLANCHE	WAY, ELIZABETH
COTHRAN, CATHERINE	JOHNSON, MARGARET	PILCHER, LOUISE	WHITE, CAROLINE
DABNEY, FLORENCE	JACKSON, LELIA	POWELL, ELIZABETH	WELAND, VIRGINIA
DUNLAP, ELIZABETH	JOHNSTON, MURIEL	PARMER, EMMA	WILLIAMS, VIRGINIA
DAVIS, CARRIE	JAMIESON, CONSTANCE	PAGE, CONSTANCE	WALKER, ALENE
DIFFIN, MARGARET	JONES, VIRGINIA	REID, AMY	WARD, MARY
DUNLAP, MARGARET	KING, GENE	ROWE, HAWSIE	WATKINSON, ALMA
DENISON, LORNA	KAHLE, KATHERINE	RIBBLE, MARY	WALLACE, DOROTHY
DOWN, DOROTHY	LOVELACE, ALMA	ROUNTREE, JEAN	WEBB, ROSELYN
DRINKER, PAGE	LOWE, ESTHER	REYNOLDS, CATHERINE	WILSON, LINDA
DU BRAY, LEONA	LANE, LOUISE	RICE, LOUISE	WITHROW, CLARA
YOST, MARGUERITE		YANCEY, FLORENCE	ZIGLER, CHARLOTTE





STINNETT

FARINHOLT

SHELTON

BILISOLY

OFFICERS OF THE SOCIETY

VIRGINIA FARINHOLT	<i>President</i>
WILLIE SHELTON	<i>Vice-President</i>
MARGARET BILISOLY	<i>Secretary</i>
THELMA STINNETT	<i>Treasurer</i>



THE SOCIETY





Elizabeth Lam
PRESIDENT

Phyllis Logan
VICE-PRESIDENT

Betsy R. Nickolson
SECRETARY

Willie Shelton
TREASURER

Marjorie Lacy
PROGRAM CHAIRMAN

Mary Ribble
SOCIAL CHAIRMAN

Frances Gordon
WORLD FELLOWSHIP
CHAIRMAN

Kathleen Cone
PUBLICITY CHAIRMAN

Melba Gravely
MUSIC CHAIRMAN

Edith Dodd
EXTRACURRICULAR CHAIRMAN

Katherine Glenn
GIRLS RESERVE
CHAIRMAN

Y. W. C. A. CABINET





Student Government

COLONIAL ECHO



J. ALAN COOK
President Student Body

256



COLONIAL ECHO



PAGE DRINKER
President Women's Student Government

257



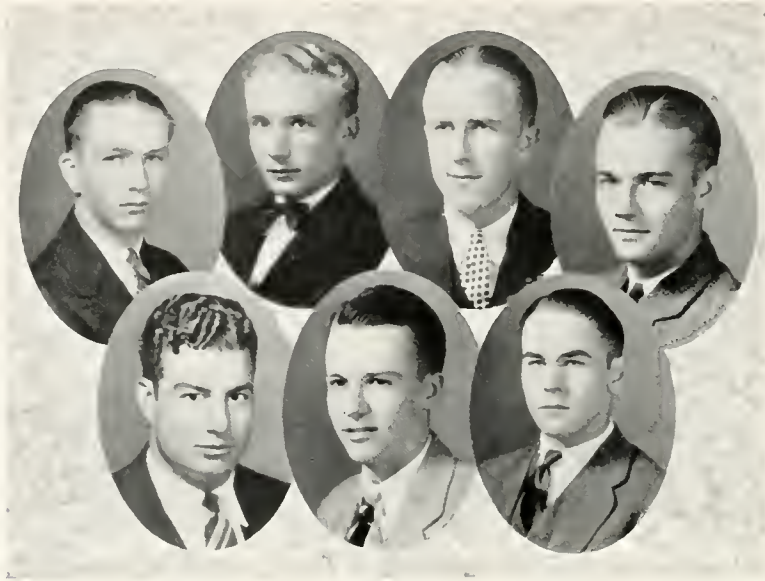

Honor Council

WILLIAM G. THOMPSON
President

MELVIN C. DAVIS
Vice-President

J. M. HURT
EDWARD JUSTIS

JAMES WALLACE
JOHN WATERS

CHARLES CHANDLER



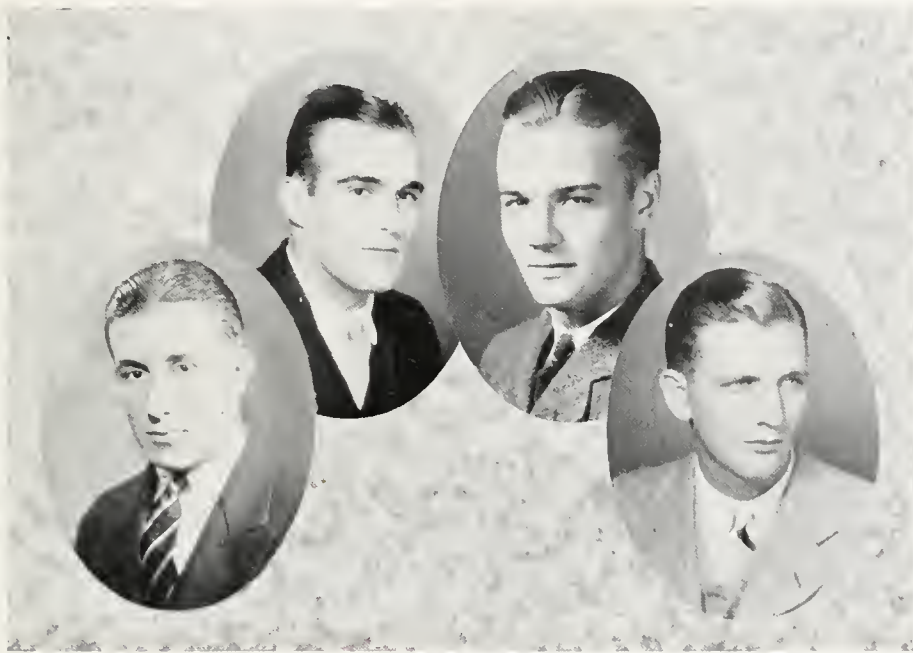

Senior-Junior Tribunal

MELVIN C. DAVIS
Chairman

ALAN COOK
E. C. MACON

E. T. JUSTIS
E. A. SMITH

GEORGE P. PORTER



Executive Council

PAGE DRINKER *President*
 LAURA WHITEHEAD *First Vice-President*
 POLLY VENABLE *Second Vice-President*
 POLLY HINES *Secretary*
 ELIZABETH VAIDEN *Treasurer*

FRANCES GORDON NANCY BURKE
 HARRIET ZIMMERMAN ELIZABETH SEXTON
 ELIZABETH JOHNSON





Judicial Council

Laura Whitehead
President

Katherine Rhodes
Secretary

Ruth James
Alice Chewing

Grace Miller
Katheryn Topping
Margaret Howie
Reid West

Katherine Cook
Katherine Lam



Theta Alpha Phi

MISS ALTHFA HUNT
GEORGE REILLY
D. K. VAN WORMER

POLLY VENABLE
PHYLLIS LOGAN
SAMUEL STAPLES

DRAMATIC CLUB

MISS ALTHEA HUNT, *Faculty Adviser*

MARTHA CLAIBORNE
POLLY HINES
PHYLLIS LOGAN
LUCILLE PARKER
NOMA FUQUA
SAM STAPLES
UPTON THOMAS
D. K. VAN WORMER
POLLY VENABLE
TRUMAN WELLING
ARTHUR KELSEY
RAY POOLE

GEORGE SINON
WELDON THOMPSON
WILLIAM VINCENT
NATHAN CAFFEE
GRACE MILLER
LOIS LACY
GERTRUDE HENDERSON
PEGGY HALL
EDITH DODD
STANLEY FEIN
LENORE SCHOFIELD
HELEN HOSTETLER

HONORARY OR ASSOCIATE MEMBERS

MISS SELLVOLD
MRS. HIPPI

MR. BROOKS
MR. REILLY





Publications

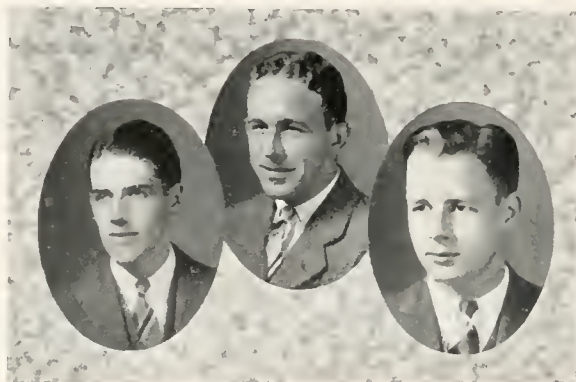

The Colonial Echo

WILLIAM C. LINN
Editor-in-Chief
First Term

JOHN B. GREEN
Editor-in-Chief
Second Term

KENNETH B. BEATTY
Business Manager

THE STAFF

- NATHAN CAFFEE *Managing Editor*
- POLLY HINES *Associate Editor*
- BETSY PRICE *Associate Editor*
- GARLAND JOHNSON *Activities Editor*
- SARA EVERETT *Activities Editor*
- ALICE CHEWNING *Athletic Editor*
- EDWARD FALES *Athletic Editor*
- MARTHA CLAIBORNE *Art Editor*
- VIRGINIA FARINHOLT *Art Editor*
- HAYDEN RUSSELL *Fraternity Editor*
- PHYLLIS LOGAN *Fraternity Editor*
- BERT LUDLOW *Assistant Advertising Manager*



COLONIAL ECHO



Folly Hines
ASSOCIATE EDITOR

Nathan Caffee
MANAGER EDITOR

James Robertson
ADVERTISING MAN

Garland Johnson
ACTIVITIES EDITOR

George R. Mapp
PHOTOGRAPH EDITOR

Sara A. Everett
MISCELLANEOUS EDITOR

Bert Ludlow
ASS'T ADVERTISING MAN

Martha Claiborne
ART EDITOR

Alice Chewing
SECRET EDITOR

Phyllis Logan
ENTERTAINMENT EDITOR





The Flat Hat

WILLARD N. JAMES
Editor-in-Chief

JOHN ETHERIDGE
Business Manager

THE STAFF

- ARTHUR P. HENDERSON *Managing Editor*
- EDWARD D. FALES, JR. *Associate Editor*
- MARY RIBBLE *Associate Editor*
- JOHN B. GREEN *Alumni Editor*
- BARION D. PATTIE *Sports Editor*
- FLOYD A. GESSFORD *Statistician*
- LLOYD WILLIAMS *Assistant Sports Editor*
- CATHERINE COTHMAN *Assistant Sports Editor*
- BILL LAWRENCE *Feature Writer*

OFFICE MEN

M. WELDON THOMPSON

ROBERT DOYLE

BOYD CARTER

REPORTERS

DEETIE JONES
 PEGGY NININGER
 LUCY NOTTINGHAM
 HARRIET SMITH

WILLIAM S. VINCENT
 PAUL NORTON
 WILLIAM ROUNTREE
 RALPH HINMAN

MACON SAMMONS, *Assistant Business Manager*
 ALBERT VALISKA, *Circulation Manager*



COLONIAL ECHO



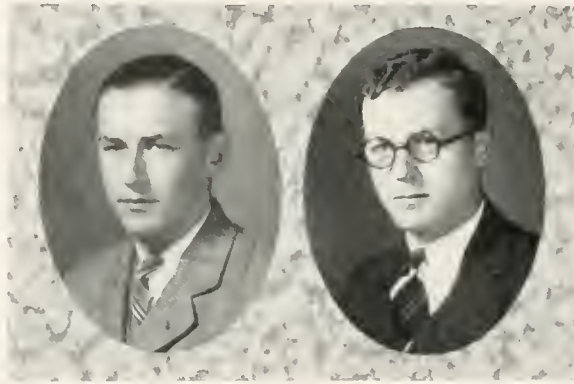

The Literary Magazine

W. C. WEST
Business Manager

D. K. VAN WORMER
Editor-in-Chief

EDITORIAL STAFF

ROBERT S. BARRETT
Managing Editor

Associate Editors

SAMUEL STAPLES
HANNAH MARGOLIS

MARY MATTHEW
HARRIETT SMITH

Business Staff

ALGENON K. TURNER
Circulation Manager

MCLAIN T. O'FERRALL
Assistant Business Manager



COLONIAL ECHO



269



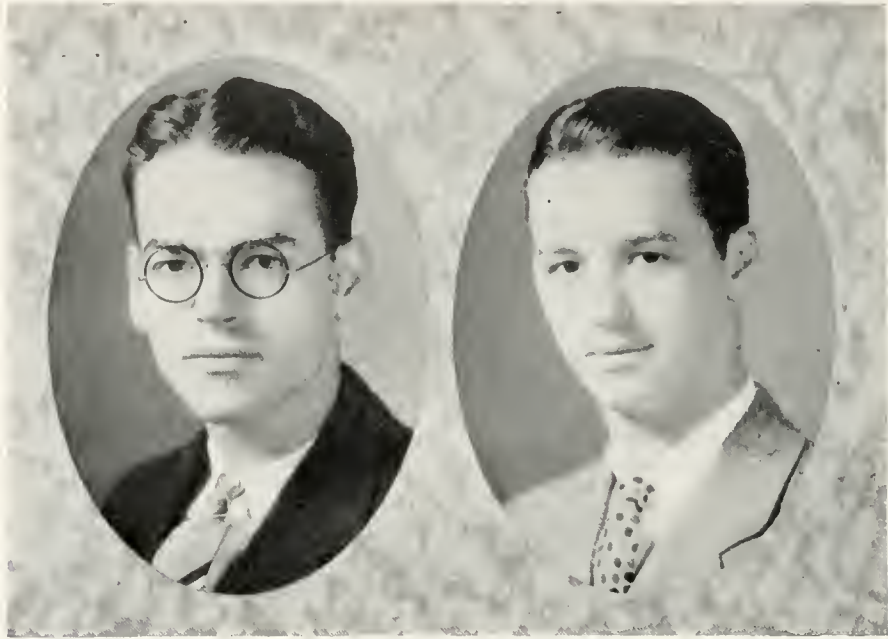

The Straw Hat

M. WELDON THOMPSON, *Editor-in-Chief*

GEORGE MORECOCK, *Business Manager*

Published Weekly, Summer Session, 1927

NATHAN M. CAFFE *Managing Editor*

W. E. EVENSON *Circulation Manager*

BARTON D. PATHE
WILLIAM S. VINCENT
D. ARTHUR KILSEY
L. L. BORN

MARY RIBBLE
BILLIE SHELTON
STANLEY FEIN
M. B. SCHWEITZ





ATHLETICS





The Varsity Club

M. C. DAVIS, *President*

ARTHUR MATSU
CARLTON MACON
ALAN COOK
WILLIAM ELLIOTT
DAUBA GREEN
A. K. TURNER
KENNETH BEATY
WILLIAM LINN
MERRILL EASON
LOWELL AYRES
H. C. SOMERS
M. T. O'FERRELL
GREYSON DAUGHTERY
GRANVILLE GRESHAM

R. C. POWER
WELDON BLOXOM
EDWARD JUSTIS
WARFIELD WINN
LELAND WALKER
GIDEON TODD
LOGAN HUDSON
C. R. THOMAS
R. W. DURHAM
JOHN SAURBAUN
T. BAUSERMAN
HORACE TAYLOR
MACHIEL MAISTER
GEORGE NOFAL
JAMES MURPHY

A. A. WALDRUTH
PAUL BALDACCI
HARRY PAXSON
RALPH FERRANDINI
JAMES WALLACE
IRVING DAVIS
GORDON CAMPBELL
Y. O. KENT
WILLIAM FILDS
WILLIAM CARMICHAEL
M. MOZELESKI
HARRY LIGHT
ABE SILVERMAN
WILLIAM SCOTT

IN FACULTY

J. C. CHANDLER

G. E. GREGORY

J. B. TODD





Men's Athletic Council

F. O. CLARK *President*
E. CARLTON MACON *Vice-President*
ROBERT BARRETT *Secretary-Treasurer*

WILLIAM G. THOMPSON
ALGERNON K. TURNER
W. J. BLACKWELL





Football



FOOTBALL



TASKER, Coach

FODD, Assistant Coach

DAVIS Captain

Viewed from the standpoint of actual field victories the 1927 football season of William and Mary would not be judged a crowning success. To those, however, who were acquainted with the handicaps the team had to overcome and who witnessed the efforts of Coach Tasker and Captain Davis to build up a new fighting machine, the season was highly satisfactory. When the season opened the coaches were faced with the problem of assimilating new material and the residue of what in recent years had been a heavy team.

The team lost the first two games, and tied the Thanksgiving Day game with Richmond, but mid-season clashes were marked by constant good playing.



The Varsity Squad



▯ FOOTBALL ▯

MACON

EASON

COOK

CATHOLIC U., 12; WILLIAM AND MARY, 0
SEPTEMBER 24TH

This hard-fought game inaugurated the use of the new lights on Cary field and introduced night football in the East. The largest crowd that ever witnessed a football game at Williamsburg saw Catholic University hammer its way down the field twice for touchdowns. Captain Davis and Bloxom, the "midget back," featured for the Indians.

SYRACUSE, 18; WILLIAM AND MARY, 0
OCTOBER 1ST

An unfortunate slip in the Indians attack in the first quarter gave Syracuse a "love game," and for the fifth successive time the Orangemen emerged victorious over the Taskerites. Fighting under a boiling sun, William and Mary outplayed Syracuse in the first quarter

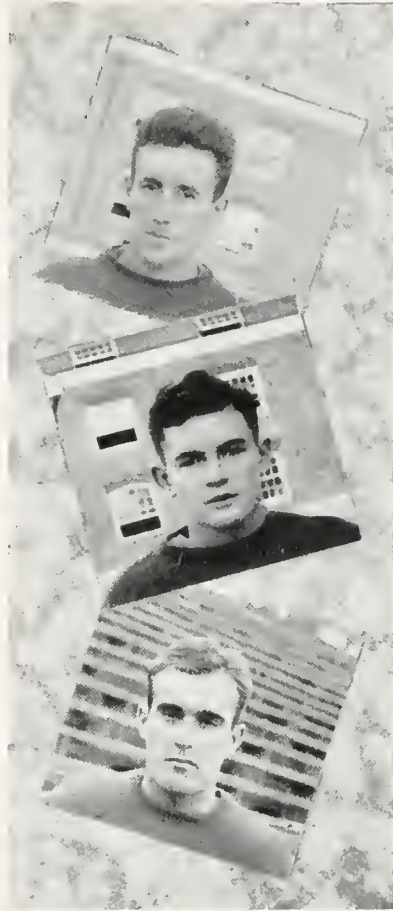

Macon Through Chattanooga's Line



FOOTBALL



ELLIOTT

BLOXOM

TAYLOR

and advanced the ball to their opponent's five-yard line, but were thrown for a twenty-yard loss on the fourth down. The quarter ended without a score. In the second quarter, Barbuti, an old scorer against the Indians, swung into action, and the Northerners scored three times before the game was finished.

LENOIR-RHYNE, 0; WILLIAM AND MARY, 19
OCTOBER 8TH

A deluging rainstorm that blurred the flood lights and turned Cary field into a sea of mud failed to dampen the ardor of a large crowd that saw William and Mary wallow, dive and all but swim to a victory over the Wildcats from North Carolina. The end of the first half brought a heavier downfall of rain, but a loyal throng of students remained to watch, cheer and shiver through a scoreless second half.



Darden Through Hampden-Sydney



FOOTBALL

CARMICHAEL

BAUSERMAN

MOZELESKI

QUANTICO, 20; WILLIAM AND MARY, 14

OCTOBER 15TH

In what was probably the hardest and best fought game of the season the Indians administered a scare to the unbeaten "Devil Dogs" and smeared their clean record with two touchdowns. The Marines scored the deciding touchdown in the second half when William and Mary was penalized to the one-foot line.

CONCORD STATE, 7; WILLIAM AND MARY, 13

OCTOBER 22ND

William and Mary literally ran away with the game in the second half and emerged victorious from the last night game of the season. Concord's single touchdown was scored in the first half before the Varsity and relieved the second string men, who had started the game.



Scott Around Richmond's End



FOOTBALL

FIELDS

MEISTER

WALDRUTH



PRINCETON, 35; WILLIAM AND MARY, 7

OCTOBER 29TH

Although the Indians lost they repeated, to some extent, the performance against the Marines, and twisted the Tiger's tail for the first touchdown of the season in Palmer stadium. The Indians' weakness lay chiefly in their constant fumbling.

CHATTANOOGA, 12; WILLIAM AND MARY, 7

NOVEMBER 5TH

A large crowd of students went to Norfolk and saw Maister catch a beautiful low pass and run twenty yards for a touchdown. The Indians might have scored another in the first quarter, but the old fumbling weakness cropped out again, and so close to the goal line that the ball rolled over only to have a Moccasin recover and bring it out.



Bauserman Stops Hampden-Sydney



FOOTBALL

PAXTON
NOFAL
SCOTT

ROANOKE, 7; WILLIAM AND MARY, 18
NOVEMBER 11TH

The Indians invaded Roanoke Armistice Day and charged with a rush into their first state game. The opening attack netted three first downs and wound up in a touchdown. In the second quarter Roanoke resorted to baffling passes, scored and kicked the goal, taking the lead. The Indians retaliated in full force in the last quarter with two touchdowns. No goals were kicked.

RICHMOND, 0; WILLIAM AND MARY, 0.
NOVEMBER 24TH

The old hoodoo that has kept William and Mary from ever taking more than four successive victories from Richmond seemed to have



Freshmen on Cary Field at Catholic U. Game



FOOTBALL



DARDEN

TURNER, *Manager*

MURPHY

full play Thanksgiving Day when the Indians invaded Richmond, apparently set for victory. The game ended without a touchdown for either side, although the Taskerites had put the ball over twice in rapid succession. The first touchdown proved to be barely a few inches out of bounds, and the second, immediately afterward, was ineffective because one player was off-side.

This game marked the passing from the gridiron of four William and Mary athletes: Captain Davis, Eason, Elliott and Cook. All have served for four years and they will leave shoes hard to fill in the seasons to come.

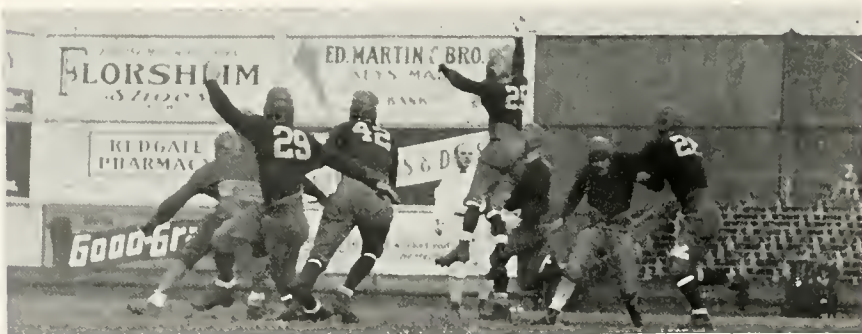

Indians vs. Moccasins



Basketball

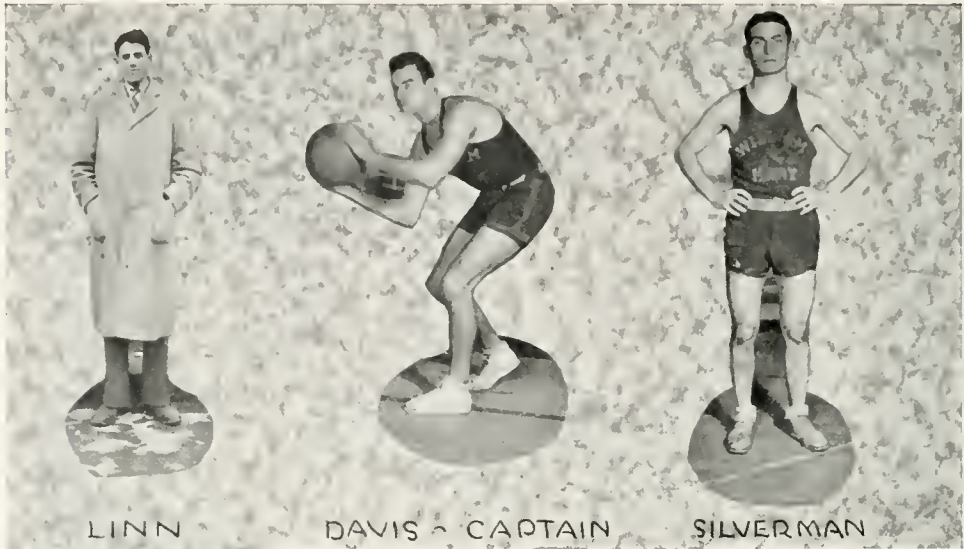

LINN
MANAGER

DAVIS - CAPTAIN

SILVERMAN



BEATTY
MANAGER

Basketball

A star aggregation such as William and Mary never before has boasted made possible the most successful basketball season this year that the Indians ever experienced. Although misfortune dogged the team early in the season, Captain Meb Davis and his stalwarts finished the scheduled twenty games with only five defeats and won the Virginia Collegiate championship with a clean slate. Each of the five defeats was registered outside of the Virginia Collegiate Conference.

Even before the season opened it was evident that William and Mary had a team that could not fail to produce a sensation. Observers who watched the new court men were unanimous in the prophecy that the Indians were due an eventful season. A feature of the situation was the fact that only one of the first string team finally chosen was an upper classman. That man was Captain Meb Davis. Although the Indians made no attempt at an alibi, at least one defeat outside the conference was attributed to this fact. In the Washington and Lee game all of the regular team was barred from the court except Captain Davis because of the conference rules which forbade the freshmen playing on the team of the varsity.

Features of the season were the double defeat of the University of Richmond, an accomplishment which few William and Mary teams have been able to boast of, and the high point scor-



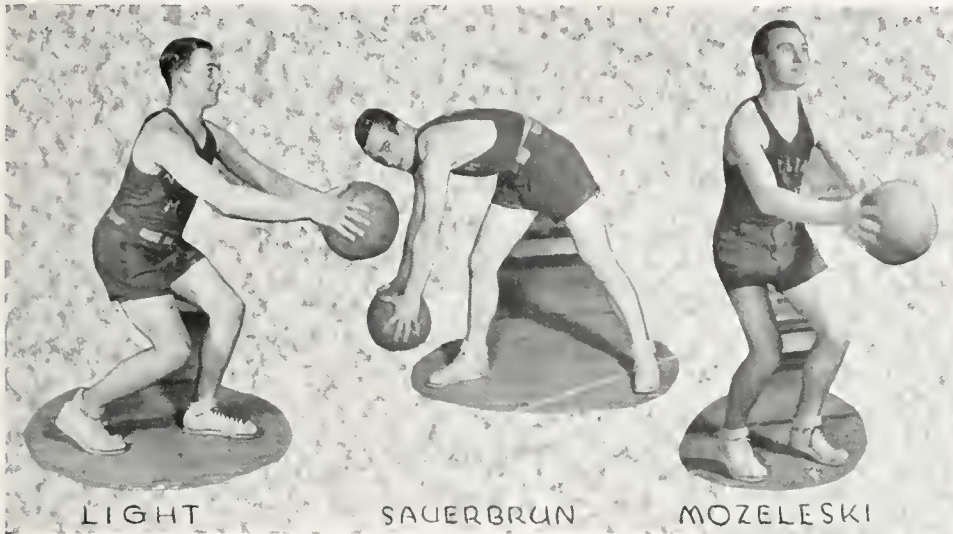

ing of Abe Silverman, who is a star forward. Early in January Richmond came to Williamsburg and went home defeated. Later in the month Coach Tasker's men went to Richmond and defeated the Spiders on their home court.

Silverman achieved the distinction of high point scoring for the state and had a total of 225 points to his credit. He and Ralph Ferrandini led the Indian scorers—Ferrandini had second place with a score of 110 points, and Mozeleski had third place.

In December the Indians made their first trip and were defeated by the Catholic University and the Naval Academy. The defeats showed the team its weaknesses at the beginning of the season, and by the time the Indians were ready for the second trip, which was in the first week of January, Coach Tasker had built up his uncertain spots. The second trip brought better results. The Indian team beat Hampden-Sidney, Roanoke, and Lynchburg, but lost to Washington and Lee.

When the Indians beat Richmond, January 17, they were accorded the third place in the state, the University of Virginia and Washington and Lee holding first and second places respectively. By January 20 Silverman was showing the form that later produced such a sensation, and he had up to that time scored eighty-eight points. Previously he had thirty out of thirty-four fouls. Ferrandini had assumed second place with fifty-two points, and Davis and Light had tied for third place, each having thirty-two points. After the January exams the team launched into its most strenuous week, trimming Emory and Henry, Stevens Tech, Wake Forest and Richmond, all in rapid



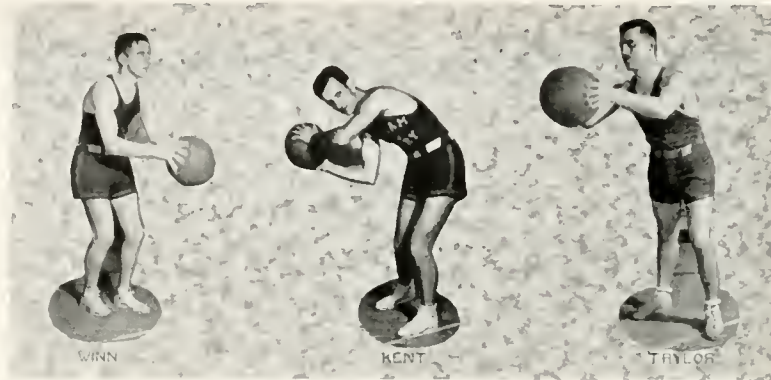

succession. In the series of games each of the five first men showed up to full worth, and all men were praised by the press and fans for skillful court work.

By February 10, Silverman had scored 118, and writers unofficially accorded him first place in the state. Ferrandini was running second at William and Mary with seventy-five. In the next two weeks Silverman was to run up more than one hundred additional baskets.

The third trip, early in February, carried the team into North Carolina, where they were to receive another defeat at the hands of Guilford. This was offset, however, by victories over Wake Forest and Elon.

The following week, being the last of the season, witnessed two big games. On one night the team took revenge on Guilford, and in the last game of the year swamped Brooklyn Polytechnic Institute 50 to 19.

The season centered the attention of Virginia sports writers on the fast Indian quintet, all of whom, with the exception of Captain Davis, are expected to play again next fall under the captaincy of "Waffles" Winn. All of William and Mary's players, first and second string alike, received the accord of the sports observers. The freshman team, which will have valuable material for the coming year, completed a successful season. The total Indian score in the 1927-1928 season was 692 as against 545 scored by opponents.



THE VARSITY SQUAD





Baseball



BLOXSOM

GILLIAM

ZION

EASON



AYERS

Baseball Season, 1926-27

Many high spots marked the Indians' season on the diamond for the spring of '27. Coach Tasker and his charges undertook perhaps the most difficult schedule ever attempted by a William and Mary nine and came through with a record that signified effort and good results. The biggest accomplishment was the even break that the Green, Gold and Silver got with each of the Big Three by losing one to and winning one from each of these institutions.

The first of the year presented the great problem of building up a team around the very few veterans who had returned, but the end of the season found the locals possessing a well rounded nine of exceptional ability on the field and at the bat. Captain Thompson, Bloxom and Ayers of the infield, and Eason of the outer garden, and Stickle and Taylor from the pitching staff were the only veterans returning. The remainder of the team was picked from the previous year's freshman team and new men in college.

The season opened with a great victory over Yale in a game which boasted of a most dramatic climax. Every spectator will remember Eason's home run in the ninth frame that clinched the victory. The next contest on the home grounds went to Holy Cross, although the locals well outit the visitors. Harvard and Prince-

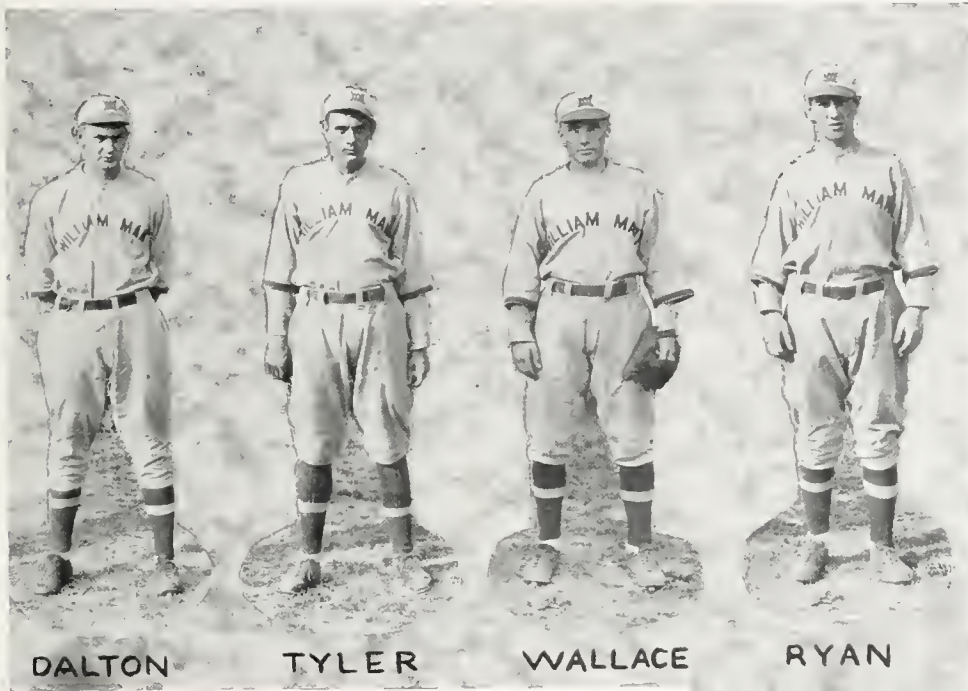

ton, however, took two games in rapid succession but left the Indians primed for two gridiron opponents—Syracuse and Lynchburg. Jim Wallace held the former to one hit for a victory, and Eason's bat routed the latter to set the Indians on their feet again. A severe drubbing for the Randolph Macon Yellow Jackets was the next accomplishment of the tribe.

The Richmond jinx again manifested itself and the Spiders succeeded in rapping the Indian nine in the first game of a two-game series. Another win over Randolph Macon primed the Indians for revenge, and revenge they got in the return game with Richmond on Cary Field when the Tribe took the long end of the score in a closely contested fray. Wake Forest continued their streak and gave the Indians the worst drubbing received during the year.

On the annual Northern trip the Warriors made the best showing of the year. Return games with Princeton and Harvard proved profitable to the Indian cause, and established the locals well up in the world of baseball.

Captain Thompson and Mac Zion ended their diamond careers and handed over the hopes of the coming season to Captain Eason and his teammates.





CAPT.-THOMPSON COACH-TASKER MANAGER-ZOLLINGER.

Baseball Results, 1927

William and Mary	3;	Yale	3
William and Mary	1;	Holy Cross	6
William and Mary	7;	Syracuse	0
William and Mary	9;	Harvard	11
William and Mary	7;	Princeton	10
William and Mary	9;	Lynchburg	8
William and Mary	24;	Randolph-Macon	8
William and Mary	1;	Richmond	4
William and Mary	13;	Randolph-Macon	1
William and Mary	9;	Harvard	8
William and Mary	2;	Yale	3
William and Mary	2;	Holy Cross	6
William and Mary	6;	Princeton	2

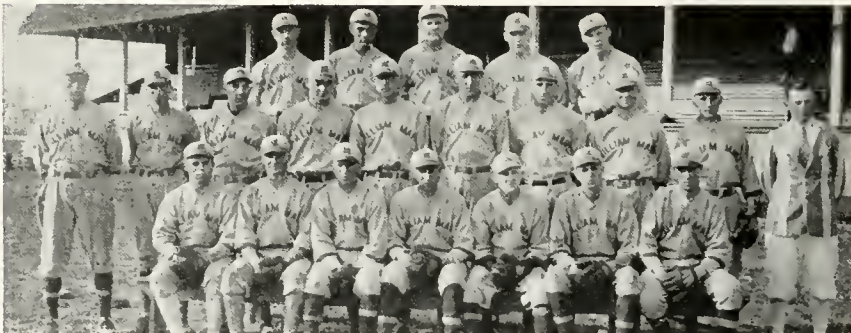

THE VARSITY SQUAD





Track



**CHANDLER
COACH**

**GROVE
CAPT**

TODD

TAYLOR



DAVIS

SMITH

TRACK

Track prospects for the spring are very bright, and all indications point towards another championship team. Yet the squad will miss greatly the service of the group that was lost by graduation. Among these were Captain "Tiny" Grove, giant weight man; Tom Yates, sterling quarter-miler; Lee Todd, weights; Spike Smith, weights, and Ed Taylor, jumps. The team also suffered as a result of the failure of Baggett, Caplan, Graham and Davila to return.

However, Coach Chandler has a wealth of material upon which he can call. The proposed schedule promises meets of the finest caliber, and ones which will call for the very best in track ability to claim a win. Such teams as Harvard, Navy, Johns Hopkins, Catholic University, V. P. I., Maryland and Richmond go towards making a card to meet the most skeptical approval.

From the last years varsity the mentors have a number of seasoned veterans. Captain Meb Davis still exhibits old form on the hurdles and in the jumps. As usual he can be depended on to come



CAPLAN

YATES

JUSTIS

MANAGER-TERRY

through right up in front. The other letter men who have returned are Davis, Green, Gresham, Daughtery, Campbell, Kent, Thomas and Justis.

In the dashes Green and Davis are on hand with assistance from several freshmen of promise. The middle distances will be well taken care of by Daughtery and Gresham, with Babb, from last year's frosh squad, as under-study.

The distance runs should not trouble Coach Chandler, for Campbell, with much freshman auxiliary force, is again on hand. The hurdles and jumps find Thomas and Davis back with Kent and Durham vaulting in old style. Ed Justis is the only letter man handling the field events, but available material is on hand from the squad of last year.

The 1927 season ended very successfully for the Indians. By virtue of wins over Richmond and Randolph Macon the locals established just claims to the state Class B title. Unless some unforeseen circumstance intervenes and upsets the regular course of events, the team of 1928 will repeat.

Mention should be made of the Cross-Country and Relay teams. Both are continuing successful and add victory after victory to their records.



GREEN

CAMPBELL



The Team, 1927

D. G. GROVE, <i>Captain</i>	<i>Weights</i>
L. B. TODD	<i>Weights</i>
ED TAYLOR	<i>Jumps</i>
M. C. DAVIS	<i>Hurdles</i>
CALLIE SMITH	<i>Weights</i>
J. B. GREEN	<i>Dashes</i>
I. DAVIS	<i>Dashes</i>
J. T. YATES	<i>Quarter-Mile</i>
G. GRESHAM	<i>Half-mile</i>
F. GRAHAM	<i>Half-mile</i>
GORDEN CAMPBELL	<i>Two-mile</i>
J. CAPLAN	<i>Two-mile</i>
ED JUSTIS	<i>Javelin</i>
M. BAGGETT	<i>Hurdles</i>
J. DAVILA	<i>Jumps</i>
Y. O. KENT	<i>Pole-vault</i>



THE RELAY TEAM





Minor Sports

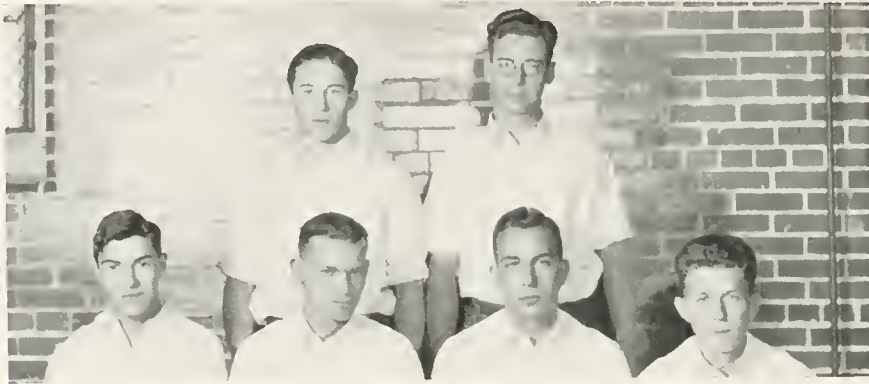

Tennis Team

TERRY CROSSFIELD, *Captain*

LEROY OBER
JOHN LEWIS

W. N. JAMES, *Manager*

RICHARD HOWARD
FRANK WIGGINS

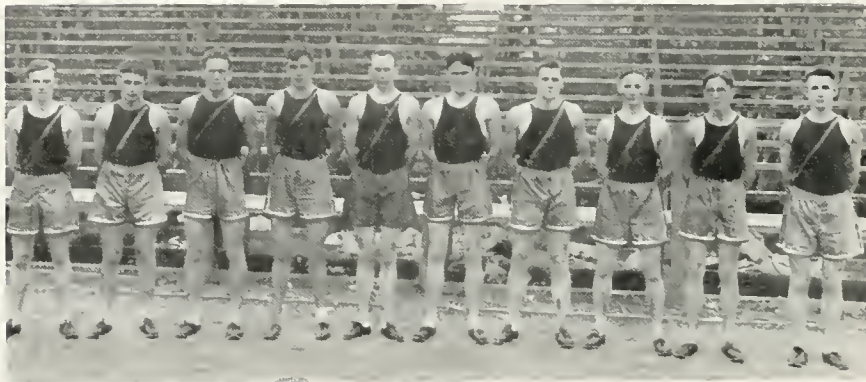

The Cross-Country Team

GRANVILLE GRESHAM, *Captain*

GILLEY
SPICER
CAMPBELL

L. W. PANSON, *Manager*

NELSON
VERNON
HUDSON





Swimming Team

E. T. JUSTIS, *Captain*

RAY POOLE, *Manager*

PHILLIPS
VAN PUTTEN
MURPHY
VAN WORMER

THOMPSON
SWEM
LEACH
PORIER
BUTLER

RODGERS
CHASE
WOOD
COVINGTON



Wrestling Team

WELTON BLOXOM, *Captain*

W. B. BOLTON, *Manager*

GARRARD
ENFIELD
CRIGLER

McRAE
PAXON
EASON
CONSTANTINO

ROBERTS
VERNON
FRYZELL



FRESHMAN FOOTBALL SQUAD



FRESHMAN BASKETBALL SQUAD



Women's Athletics



The Athletic Council

L. TUCKER JONES
Chairman

ELIZABETH DUKE
President

NANCY BURKE
Treasurer

LUCY PILCHER
Secretary

MARTHA BARKSDALE
MARGURITE WYNNE-ROBERTS



The Monogram Club

NANCY BURKE, *President*

HARRIETT ZIMMERMAN
ELIZABETH TANNER
ROSA FLANNERY
BROWNIE OSMOND
LAURA WHITEHEAD

GENEVIEVE HOFFMAN
ALICE CHEWNING
LENA DESHAZO
LAURA FIELDS
ANNE FIDDLER

GENE MILES
POLLY HINES
DOT LANGFORD
HELEN MAFFETT
VIRGINIA BUSTON

CHARLOTTE KING
CURLIE SINCLAIR
AGNES WINN
EDITH WILKINS
VIRGINIA HARPER



The Hockey Team

KING	<i>Left Wing</i>
TANNER	<i>Left Inside</i>
SINCLAIR	<i>Center Forward</i>
DESHAZO	<i>Right Inside</i>
FIDDLER	<i>Right Wing</i>
ZIMMERMAN (C)	<i>Left Half</i>
CHEWNING	<i>Center Half</i>
HOFMAN	<i>Right Half</i>
MILES	<i>Left Back</i>
OSMOND	<i>Right Back</i>
BUSTON	<i>Right Back</i>
MAFFETT	<i>Goal Keeper</i>

The Season's Results

William and Mary	1;	Sweet Briar	10
William and Mary	9;	Farmville	4
William and Mary	6;	George Washington	2
William and Mary	1;	New York University (tie)	1



BARKSDALE, COACH



D. SHAZO, CAPTAIN



ROBERTS, COACH



HARPER, MANAGER

Basketball

Another season without a defeat. Two years of games with teams surpassed only by our own fighting Indianettes, and every game a victory. The team of '28 met the girls of Richmond Medical College, Sweet Briar, Lynchburg, New York University, Adelphi and George Washington University and made an unforgettable record against these opponents.

The opening game on February 4 with the Richmond Medical College girls was a complete victory for William and Mary, ending with a score of 37 to 10.

On February 11 the team left for Lynchburg, where they played the Sweet Briar team. Sweet Briar came up with fast shooting forwards, but our team was inspired by the tireless fight of our guards and played up to a score of 34 to 20. The work and strain of the game was easily forgotten in the pleasure of the royal entertainment given our team by the Sweet Briar girls on that evening.

Back again on the home floor on February 18, playing



Lynchburg College, opponents that we met two years ago in Lynchburg, the old varsity checked the rush of the Lynchburg six by their skill and speed. The final score was: William and Mary 34, Lynchburg 23.

Then the much planned for Northern trip, New York bound, March 3, and we crashed through Adelphi with another victory though the game was a little slow and stiff in comparison with the previous games with Adelphi.

Sunday in New York didn't seem to cramp the team's style, and though the overwhelming last year's score of 47 to 15 was a thing of the past, on Monday 5 we led New York University again by a score of 30 to 28. The game was made even more interesting by the cheers of William and Mary alumni now on the New York University faculty.

Last, but not least, the memorable George Washington University game on our home floor March 17. We'll never forget it. The work of our guards was nothing short of magnificent, and the unfailing captain, Lena





DeShazo, with her hard playing and her beautiful shooting totaled her season's goals for 112 points by bringing up the score with the help of her team to 29 to 26, with William and Mary on top. The playing of the George Washington team was of a very high order, and we consider this victory the greatest achievement of our team of '28.



The Varsity Squad

THE TEAM

DESHAZO, (Captain)	Forward
TANNER	Forward
WILKINS	Jumping Center
SINCLAIRE	Side Center
WINN	Guard
BURKE	Guard
DUKE	Guard

VIRGINIA HARPER, *Manager*

The Season's Results

William and Mary 37;	Medical College of Virginia 10
William and Mary 34;	Sweet Briar 20
William and Mary 34;	Lynchburg College 23
William and Mary 26;	Adelphi 15
William and Mary 30;	New York University 28
William and Mary 29;	George Washington U. 26





TRACK TEAM



BASEBALL SQUAD



3

Advertisements



Index to Advertisers

NAME	PAGE
Benson Printing Company	323
Burchers Shop for Men	318
The Canton Engraving & Electrotype Company	322
J. D. Carneal & Son	311
The College Pharmacy	310
The College Shop	311
Collins Cleaning & Dyeing Company	312
Mrs. Cook's Cafeteria	320
Dietrick's Restaurant	316
The First National Bank of Newport News	318
The First National Bank of Williamsburg	310
Garner & Company	315
S. Galeski Optical Company	314
William F. Gravius	320
Imperial Theatre	321
James City Furniture Company	320
The Kandy Kitchen	310
Lee Hall Garage Corporation	316
Life Insurance Company of Virginia	313
Medical College of Virginia	314
Monroe Shop	310
Monticello Hotel	317
Murphey's Hotel	309
Nachmans	318
Norfolk Cafe	312
Padgett Cleaning Company	314
Peninsula Bank & Trust Company	312
Peninsula Transit Corporation	321
Richmond Fruit & Produce Company	312
Richmond Hotel	313
Shmelz National Bank	317
W. J. Smith & Son	318
Staples Grocery Co.	320
Stetson "D" Tailor	317
Tidewater Hotel	320
Virginia Electric & Power Company	312
The Vogue Shop	319
Hotel Warwick	318
White Studio Inc.	321
Williamsburg Coal Company	310
Williamsburg Drug Company	312
Williamsburg Steam Laundry	319





THE STUDENTS AND ALUMNI
OF
WILLIAM AND MARY COLLEGE

ARE ALWAYS WELCOME AT

MURPHY'S HOTEL

RICHMOND

VIRGINIA



This Hotel is Located in the Theatrical and Shopping Cen-
ter of the City and is Generally Recognized as
Headquarters for College Students

Excellent Cafeteria in Connection





GET YOUR LUNCH
AT
The Kandy Kitchen

Where Only the Best Is Served
Watch for Our Weekly Home-
Made Candy Specials

College Pharmacy

Pharmacists
WILLIAMSBURG, VIRGINIA
Phone 11
CONKLIN PENS. KODAKS AND
STATIONERY

**Williamsburg Coal
Company, Inc.**

O. M. GEDDY, *President*

**Coal and Building
Material**

Phone 127

WILLIAMSBURG, VIRGINIA

Find Your Recreation
Playing Pool

in

**THE MONROE
SHOP**

or

Bowling

in

**THE BOWLING
ALLEY**

SPENDING MONEY

Knowing how to spend money
is the fundamental and prin-
cipal secret of saving money.

Care in spending makes it easy
to save, and the more you save
the more you will want to save.

Start today the HABIT of sav-
ing and you will quickly over-
come the habit of SPENDING.

**First National
Bank**

WILLIAMSBURG, VIRGINIA





J. D. CARNEAL

J. D. CARNEAL, JR.

J. D.
CARNEAL & SONS
REALTORS

CARNEAL BUILDING

RICHMOND, VA.

12 NORTH 9TH STREET

Real Estate--Bankers and Brokers

SALES—RENTS—LOANS—INSURANCE

6% First Mortgage Department

INVEST IN OUR 6% FIRST MORTGAGES

Consistent With Absolute Safety

THE COLLEGE SHOP

FOR THE STUDENTS

On the Corner

POCAHONTAS TEA ROOM

Facing the Campus

The Ideal Place for Students to Board. When Visiting
Williamsburg, the Best Place to Have
Lunch With Friends

FOR EVERYBODY





COLLINS
CLEANING AND
DYEING CO.

(Odorless)

ONE DAY
SERVICE

⋈

WILLIAMSBURG, VIRGINIA

Phone 48

QUICK SERVICE

New Modern

NORFOLK CAFE

WILLIAMSBURG, VA.

Williamsburg Drug Co.

REXALL STORE

We Carry a Full Line of
FOUNTAIN DRINKS, CIGARS
AND SUNDRIES

Agents for Whitman's Candies and
Eastman Kodaks

Your Trade Solicited

Richmond Fruit and
Produce Co., Inc.

Wholesale Fruit and Produce

Both Foreign and
Domestic

24 SOUTH 13TH STREET

ELECTRICITY

Is Your Lowest Priced
Servant

*Do It Electrically
This Year*

VIRGINIA
ELECTRIC AND
POWER CO.

J. T. BLACKNALL, *Manager*

Peninsula Bank and
Trust Co.

Capital, Surplus and Profits
\$126,000.00

*Prompt Service, Courteous
Treatment*

State and City Depository





William
and Mary Students
Welcome

When in Richmond,
Virginia

STOP AT

**HOTEL
RICHMOND**

OPPOSITE CAPITOL
SQUARE

HOTEL WM. BYRD

OPPOSITE BROAD ST.
STATION

W. E. HOCKETT
Managing Director

**A COLLEGE EDUCATION—DOES IT
GUARANTEE THIS?**

Do the books you study, the lectures you attend at William and Mary teach you adequately how to guard against the pitfalls incident to experience in the world of business? Do they impress upon you the age-old truth that unless thrift be the practice of youth, penury may be the portion of old age?

Life beyond college days becomes an uncertain quantity. That you may mitigate its evils, let nothing delay you in creating a life insurance estate through one of the numerous Endowment plans offered by

The Life Insurance Company of Virginia

JOHN G. WALKER
Chairman of Board

BRADFORD H. WALKER
President

RICHMOND, VIRGINIA





**THE S. GALESKI
OPTICAL CO.**



*Leading and Largest Optical House in
the South*

GOOD FOR THE EYES

DEVELOPING AND PRINTING

Main and 8th St., Richmond, Va.
223 E. Broad St., Richmond, Va.
209 Granby St., Norfolk, Va.
Henry St. and Kirk Ave., Roanoke, Va.
551 Main St., Danville, Va.
240 Main St., Winston-Salem, N. C.

LET

PADGETT

Do Your Dry
Cleaning, Dyeing, Altering
and Pressing

WE GIVE SERVICE

Call Phone 134

Single Suits 50c
Three Suits \$1.00

J. B. PADGETT
WILLIAMSBURG, VA.

Medical College of Virginia

MEDICINE—PHARMACY
DENTISTRY—NURSING

WM. T. SANGER, Ph.D., *President*

Extensive Dispensary Service. Hospital Facilities in Three
Hospitals Owned and Controlled by College; Individual
Instruction: Experienced Faculty; Practical Curriculum.

FOR CATALOG AND INFORMATION ADDRESS

J. R. McCAULEY, Secretary

1150 E. Clay Street

RICHMOND, VA.





WILLIAMSBURG'S FINEST SHOP
FOR MEN

where **Society Brand Clothes** are sold

Nothing could be more convincing of our ableness to serve our Varsity clientele than this painstaking assemblage of SOCIETY BRAND UNIVERSITY CLOTHES, and accessories for Spring and Summer.

*We Keep Your Measurements
on File*



© SOCIETY BRAND

GARNER AND COMPANY

PHONE 78

INCORPORATED

WILLIAMSBURG, VA.





for Economical Transportation

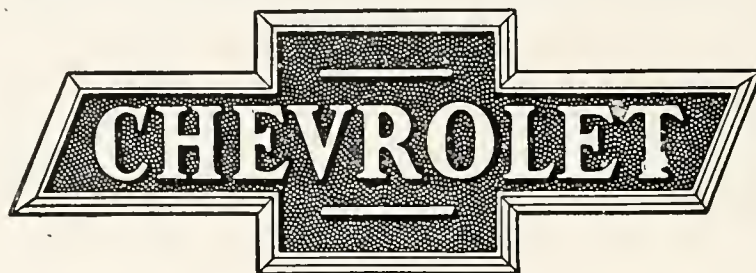

Lee Hall Garage Corporation

LEE HALL, VIRGINIA

DIETRICH'S

AT

NEWPORT NEWS

*THE PENINSULA'S REGULAR BIG
CITY RESTAURANT*

Becoming to Those Who are Particular About What
They Eat and Where They are Seen





THE MONTICELLO

Tidewater's Leading Hotel

NORFOLK, VIRGINIA

CHARLES H. CONSOLVO, *President*

WILLIAM J. QUINN, JR., *Manager*

Compliments

Stetson "D" Tailor

For College Men

NATIONALLY KNOWN
JUSTLY FAMOUS

Watch for Our Exhibits

A. SILVER

Representative

SCHMELZ
NATIONAL
BANK

Successful for Over
Thirty Years

4% ON SAVINGS

Lock Boxes for Rent





Hotel Warwick

WHEN IN
NEWPORT NEWS

MAKE OUR HOTEL
YOUR
HEADQUARTERS



GEORGE E. WILSON
Manager

NACHMAN'S

Incorporated
WASHINGTON AVE. AT 30TH ST.
NEWPORT NEWS, VA.

We Specialize In
READY-TO-WEAR
and
MILLINERY
for
THE MISS
and
JUNIOR

Special Attention Given
Students of William
and Mary

1891

1928

Service Is Our Only
Commodity

Our Bank is Built On It
Our Efforts Center Around It
Our Success Depends on It



First National
Bank

NEWPORT NEWS, VIRGINIA

LARGE SHOWING OF SMART
STYLES

Society Brand Clothes

BURCHER'S SHOP
OF MERIT

WASHINGTON AVE. AT 30TH ST.
NEWPORT NEWS, VA.

W. J. Smith & Son

FUNERAL DIRECTORS AND
EMBALMERS
LIMOUSINE INVALID COACH
SERVICE

Day Phone 79 Night Phone 80
MORRISON, VIRGINIA





WILLIAMSBURG'S LEADING STORE

THE VOGUE SHOP

Headquarters

FOR STUDENTS

HART, SHAFFNER & MARX CLOTHES
LONDONTOWN CLOTHES
FLORSHEIM, SELZ AND BEACON SHOES
STETSON AND DOBBS HATS

THE VOGUE SHOP

"Just Jack"

"In Old Post Office Building—Uptown"

Williamsburg, Va.

LAUNDRY-WASHED CLOTHES
LAST LONGER

THE LAUNDRY DOES IT BEST

PHONE 34

STRICTLY SANITARY

Williamsburg Steam Laundry

"We Treat Your Clothes White"





James City
Furniture Company

Incorporated



FURNITURE
FLOOR COVERINGS
STOVES



331 E. Duke of Gloucester St.
WILLIAMSBURG, VA.

The Staples
Grocery Co., Inc.

WHOLESALE
GROCERS

RICHMOND, VIRGINIA

Lady Astor and Monogram
Brands
Food Products

Mrs. Cook's Cafeteria

805 East Grace Street

RICHMOND, VIRGINIA

William F. Gravins &
Co., Inc.

RICHMOND, VIRGINIA



BUTTER, EGGS, POULTRY
CHEESE

"Home of the Traveler"

Tidewater Hotel

AUSTIN F. KEEVER, *Mgr.*

NEWPORT NEWS, VA.

European Plan \$1.50 to \$3.00



COLONIAL ECHO



Equipped with many years experience for making photographs of all sorts desirable for illustrating College Annuals. Best obtainable artists, and the capacity for prompt and unequalled service.

White
STUDIO

Photographers to
"1928" COLONIAL ECHO"

220 WEST 42ND STREET

NEW YORK

For An Evening of Entertainment
Visit the

Imperial Theatre
WILLIAMSBURG, VA.

**Metro-Goldwyn and
Paramount Photoplays**
of Quality

PERFORMANCES:
MATINEE AND NIGHT

COMPLIMENTS
OF THE

**Peninsula Transit
Corporation**

Operating Luxuriously Equipped
Motor Buses, Affording Comfort-
able and Rapid Transportation Be-
tween Richmond, Williamsburg,
Newport News, Yorktown, and
Gloucester Courthouse.

MAIN OFFICE
LEE HALL, VIRGINIA





*The satisfaction of a service well performed
is the only lasting recompense of industry.*

*The Canton Engraving and Electrotype Co.
Canton, Ohio*

Producers of the Engravings in this Book.

*The above illustration is the McKinley Memorial erected at Canton,
Nineteen hundred six.*





Jokes

Soph: "What is a definition for a college professor?"

Junior: "A man who is paid to study sleeping conditions among students."

* * *

Professor Bailey (in physics class): "Mr. Porter, what's a conductor for electricity?"

Porter (awakening): "Why er—er."

Professor Bailey: "Correct."

* * *

Hell hath no fury like a woman corned.

* * *

A traffic light
Means "Stop" when red;
But lips that are
Mean "Go ahead."

* * *

Ganter: "How did Mac come out at the handsome man contest at the college ball?"

Barrett: "He won by a bare majority."

Ganter: "I knew he'd get the coed's vote."

* * *

Mac O'Ferrall: "Dauba, do you know that every man has to start at the bottom of his business and work up?"

Dauba: "I can't."

Mac: "Why?"

Dauba: "Because I am going to be a well digger."

* * *

Pat Patterson: "Say, Milton, why is an old maid like a bad lemon?"

Milton White: "Give it up."

Pat: "Because neither is worth a squeeze."

* * *

Francis Thomson: "Jack's heart is in the right place."

Charlotte: "What makes you say that?"

Francis: "Because he laid it at my feet yesterday."

* * *

Soph: "Have you heard that Sadie is engaged?"

Senior: "No, who's the plucky man?"



THIS BOOK PRINTED BY BENSON



LARGEST COLLEGE ANNUAL
PUBLISHERS IN THE WORLD

HIGHEST QUALITY WORKMANSHIP
SUPERIOR EXTENSIVE SERVICE



COLLEGE ANNUAL HEADQUARTERS

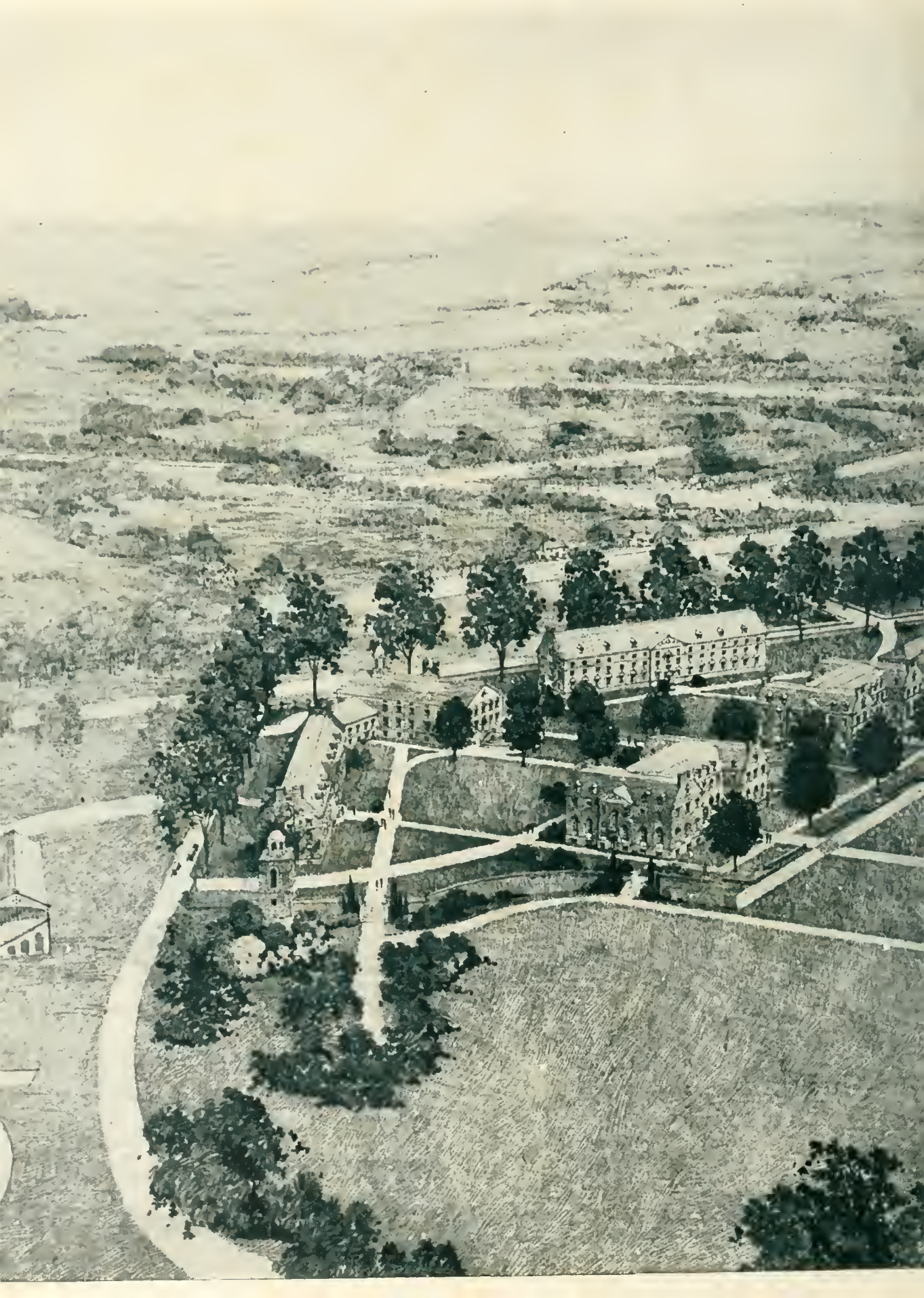



The
COLLEGE
of
WILLIAM
and
MARY
Williamsburg
Va

DESIGNED BY
J. A. PARRIS
1840

THAS F. GILL
Jan 20 1840
Richmond Va

