

Colonial Echo









Digitized by the Internet Archive
in 2010 with funding from
LYRASIS members and Sloan Foundation

<http://www.archive.org/details/colonialecho195961coll>



IN 1693 THE COLLEGE OF WILLIAM AND MARY IN VIRGINIA WAS CHARTERED BY THE JOINT SOVEREIGNS WHOSE NAMES IT BEARS.

N O N B T E R N H U N D R

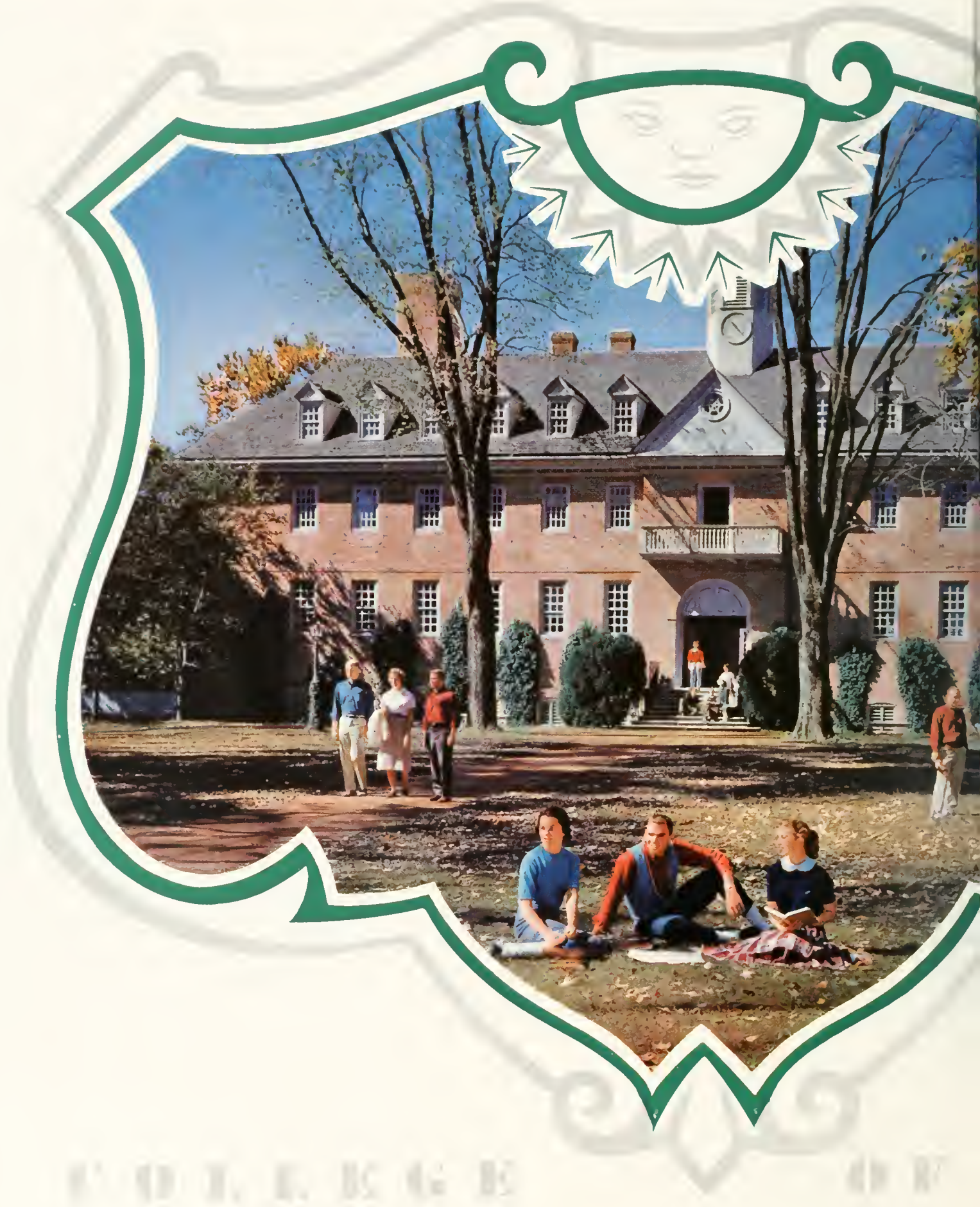

H O N O R A R Y B S C A G B S

40 17

D AND FIFTY-NINE



Colonial Echo

PENNY WITZEMAN . . . *Editor-in-Chief*

CAROLYN BACON . . . *Associate Editor*

HARRY MILLER . . . *Business Manager*

WILLIAM AND MARY

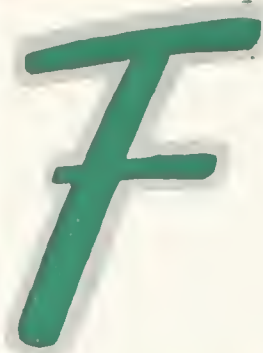
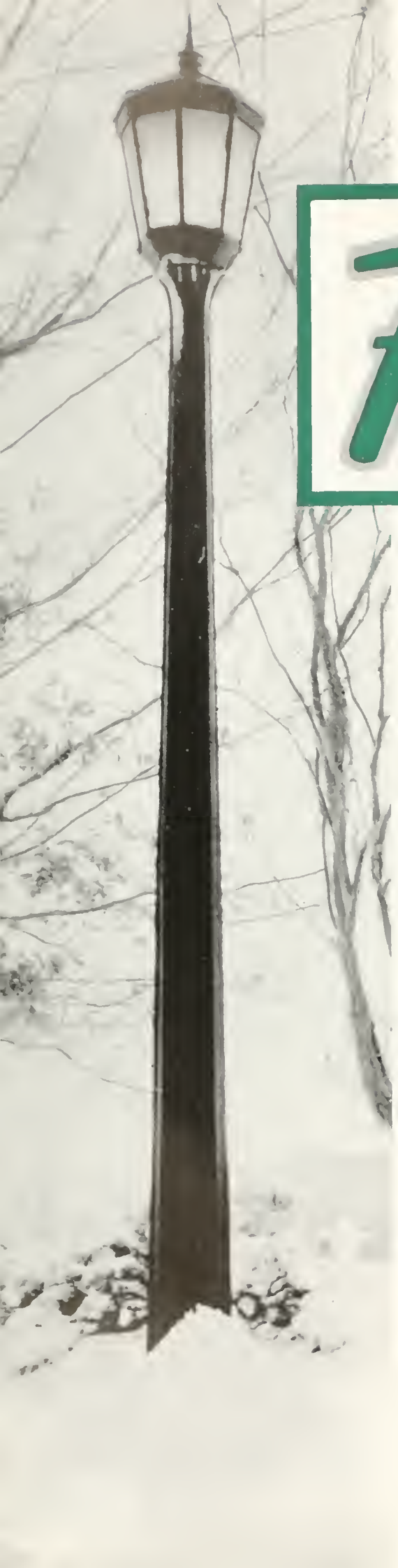
F

Foreword

William and Mary, loved of old . . . your time-honored traditions have made us richer in spirit . . . your imparted knowledge has made us richer in mind . . . your students have given us a wealth of lasting friendships . . . and it is for these things that we shall long hold you in our hearts.



The following pages of the COLONIAL ECHO are but a small reflection of many vivid memories shared by the student body at William and Mary . . . memories of Christmas serenades ringing in the air . . . of Indian athletic victories . . . of the friendly spirit that annually pervades the campus. It is to preserve these lasting features which have become an intrinsic part of the College that the editors proudly present the nineteen hundred and fifty-nine edition of the COLONIAL ECHO.

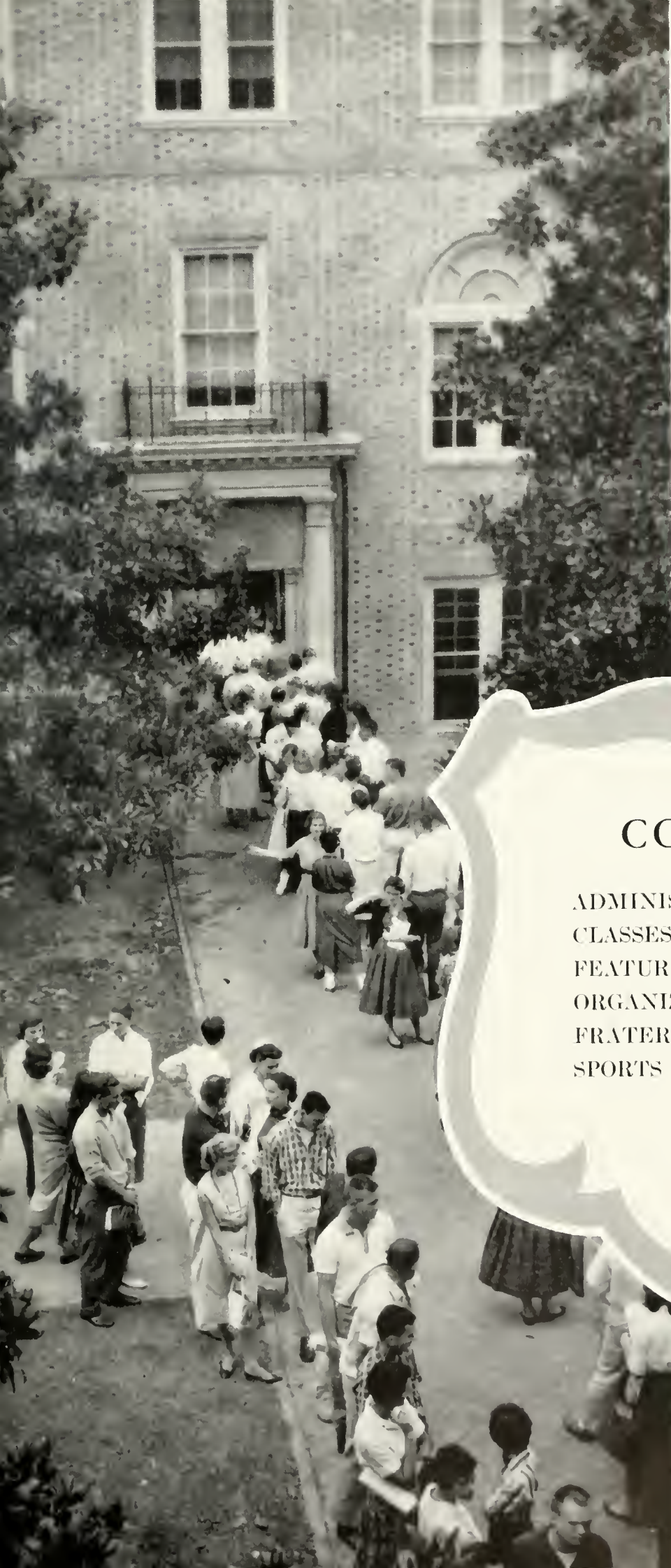

CONTENTS

ADMINISTRATION	PAGE 16
CLASSES	PAGE 22
FEATURES	PAGE 98
ORGANIZATIONS	PAGE 116
FRATERNITIES	PAGE 166
SPORTS	PAGE 210

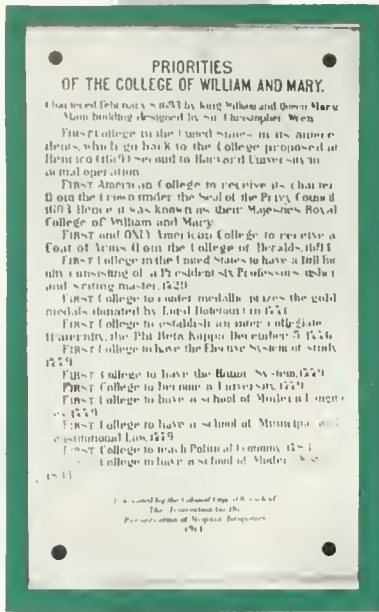

The centuries of traditions at William and Mary have given to her name a richness of meaning and a nobility of spirit. They have given to her students an Alma Mater of which they can long be proud.

Her traditions are our heritage, to be cherished and remembered throughout the passage of time. In her past there is much to be admired, much to be kept in our hearts . . .

The Priorities of the College which, because we are constantly reminded of their origin, take on an added significance on campus . . . the Wren Building, oldest academic building in the United States, representative of the high scholarly achieve-

Traditions

ment of our forefathers in the face of great adversity . . . Lord Botetourt, traditional figure on the campus, annually paid homage by the Freshman students . . . the President's House, symbolic of the high standards which the administration has set for the young men and women of the College. These are but a few of the traditions at William and Mary, but they represent the fulfillment of many dreams . . .







Knowledge is a golden key that opens wide the doors to a future of promise. At William and Mary this key is held out to all who are willing to take advantage of its opportunities. Here one learns that knowledge is gained not only from textbooks and lectures, but from life itself; it is embodied in many things . . . in the sudden awakening of a student to the vast horizons that are laid before him by the opening of a book . . . in his avid response to a course of study that deeply challenges his thinking . . . in the religious organizations in which he may actively participate and from which he may richly benefit . . . in the experience of dorm

Knowledge

life, where he realizes the satisfaction of living in harmony with others . . . in the many and varied cultural opportunities afforded him by the College . . . in the assurance that at the end of his four years at William and Mary he is well prepared to face the future.

The key to knowledge is his; the doors also his, waiting to be unlocked.







Those friendships which we have made during our years at William and Mary we shall not easily forget for the intangible warmth of love is a thing that glows in men's hearts forever.

Long after we have bid farewell to ivy-covered halls and stepped into the future we will remember . . . a certain smile from across campus that made our whole day seem brighter . . . afternoons when companionship radiated a warmth of its own to golden autumn days . . . shared experiences over cups of coffee at the "Corner Greeks" . . . "bull sessions" in the dorm that lasted far into the night. Moments like these will forever remain in our memories because they were shared with another.

*F*riendships

Not only has the companionship of the student body added a richness to our years at William and Mary, but also, the consistent willingness of the faculty to be of assistance to students, and the friendly relations existing between the two, have given us a deeper insight to the meaning of the word "friendship."

Experiences . . . treasured moments . . . thoughts and ideas . . . love . . . these are the bonds of friendship that link us with others forever.







Dedication

RICHARD LEE MORTON

A SCHOLAR: whose contribution to the intellectual climate of William and Mary has been of considerable magnitude.

AN EDUCATOR: whose insight has opened many a realm of speculation.

AN AUTHOR: whose books on Virginia history have led to his recognition as one of the leading authorities in his field.

A FRIEND: whose willingness to advise and encourage students has earned their deep appreciation.

A DEDICATED MAN: whose loyal service to the College for forty years both as a professor and as head of the History Department has been an inspiration to many.

We feel humbly grateful in being able to dedicate the 1959 COLONIAL ECHO to Dr. Richard Lee Morton, a man admired and respected by the student body, the faculty, and the community at large.





Left to Right: Roy R. Charles, M. Carl Andrews, H. Lester Hooker, Alvin Duke Chandler, James M. Robertson, Davis Y. Paschall, W. Brooks George, R. William Arthur

THE BOARD OF VISITORS

The Board of Visitors, the governing body of the College of William and Mary, is appointed by the Governor of Virginia and confirmed by the General Assembly. The term of office for each member is four years, no one member being able to serve over two successive terms. It is composed of ten members, at least six of whom must be alumni of the College, plus an ex officio member, the Superintendent of Public Instruction.

The rights, powers, and duties of the Board are to control and expend funds of the College; make all needful rules and regulations concerning the College; appoint the President and all professors, teachers, and agents; fix tuition and fees; and confer degrees.

James M. Robertson served as Rector for the Board of Visitors for this year; and Mrs. Philip W. Hiden served as Vice-Rector.

THE PRESIDENT



Alvin Duke Chandler, since his inauguration as President of the College in 1952, has set a high example of devoted, able, upright, and self-effacing leadership. He has maintained the standards of academic excellency for which William and Mary is noted; and has made

great forward strides to keep in step with the rapidly progressing educational system.

President and Mrs. Chandler have been gracious hosts to the college students; and warm representatives of the College and the country to many foreign visitors.

THE ADMIN

Left top to bottom:

W. MELVILLE JONES
Dean of the Faculty

GEORGE J. OLIVER
*Coordinator of Branch Activities and
Director of Extension*

VERNON L. NUNN
Auditor

JOHN C. BRIGHT
Director of the Work-Study Plan



H. WESTCOTT CUNNINGHAM
Dean of Admissions



J. WILFRED LAMBERT
Dean of Students and Registrar



HUGH H. SISSON, JR.
Bursar



RATION

Right top to bottom:

OVERTON DURRETT
Dean of Men

JOAN CARROLL KING
Assistant Dean of Women

JAMES A. SERVIES
Librarian



BIRDENA DONALDSON
Dean of Women



DUDLEY W. WOODBRIDGE
Dean of the Marshall-Wythe School of Law

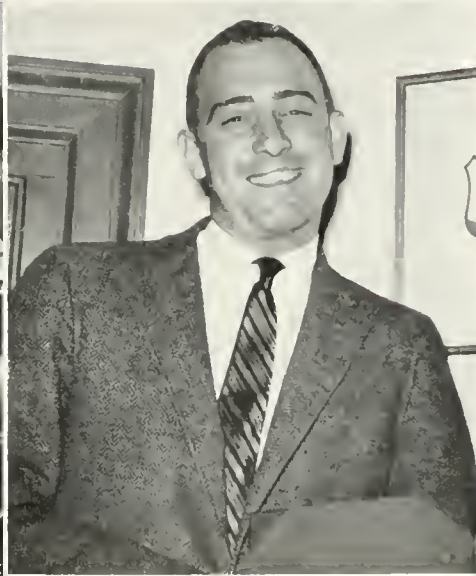

JAMES S. KELLY
Executive Secretary of the Society of Alumni

THE FACULTY

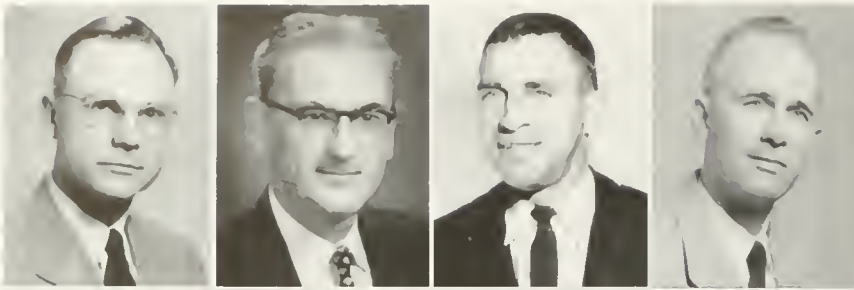

First Row:

ALFRED R. ARMSTRONG, Associate Professor of Chemistry; B.S. and A.M., College of William and Mary; Ph.D., University of Virginia.
 THOMAS CONNER ATKINSON, Professor of Taxation; B.S., M.S. and Ph.D., Georgetown University.
 BOYSON H. BAIRD, Assistant Professor of Physical Education for Men; A.B., Maryville College; M.S., Indiana University.
 JAMES WORTH BANNER, Professor of Psychology; B.S., Roanoke College; A.M. and Ph.D., University of North Carolina.

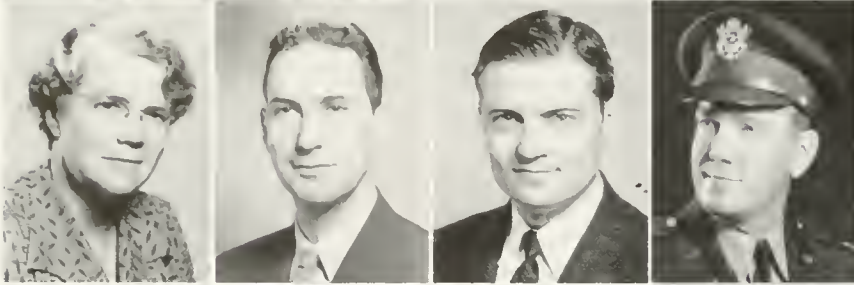

Second Row:

MARTHA ELIZABETH BARKSDALE, Associate Professor of Physical Education; O.D., Gynastic Peoples College, Ollerup, Denmark; A.B. and A.M., College of William and Mary.
 JOHN C. BRIGHT, Director of Work Study Plan and Placement Bureau; A.B. and A.M., University of Alabama.
 RICHARD D. BULLOCK, Instructor in English and Advisor to Student Publications; A.B. and M.A., University of Georgia.
 JAMES M. CAKE, Major Arty., Assistant Professor of Military Science and Tactics; B.S., Cornell University.

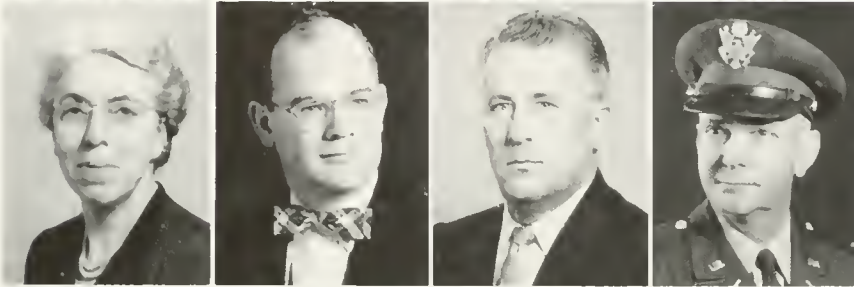

Third Row:

EMILY ELEANOR CALKINS, Associate Professor of Mathematics; A.B., College of William and Mary; A.M., University of Michigan.
 RICHARD GORDON CANHAM, Assistant Professor of Chemistry; B.S., College of William and Mary; M.A., Johns Hopkins University.
 DEORE CANNON, Associate Professor of Education and Director of Counseling; A.B. and M.A., University of Georgia; Ph.D., University of Texas.
 JAMES M. CARSON, Lt. Col. Arty., Professor of Military Science and Tactics; B.S., The Citadel; M.S., University of South Carolina.

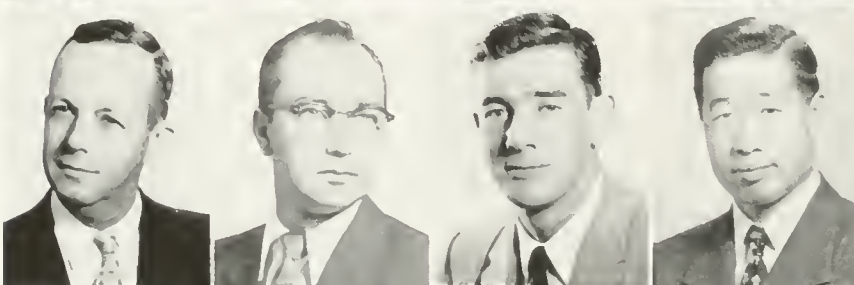

Fourth Row:

JAMES DAVID CARTER, JR., Associate Professor of Modern Languages; A.B., College of William and Mary; Docteur de l'Universite de Toulouse.
 BENJAMIN RALPH CATO, Assistant Professor of Mathematics; A.B. and A.M., Duke University.
 WILLIAM B. CHAMBERS, JR., Lecturer in Physical Education; B.S., College of William and Mary.
 I-KUA CHOU, Associate Professor of Government; LL.B., National Fuh-tan University; A.M. and Ph.D., Fletcher School of Law and Diplomacy.

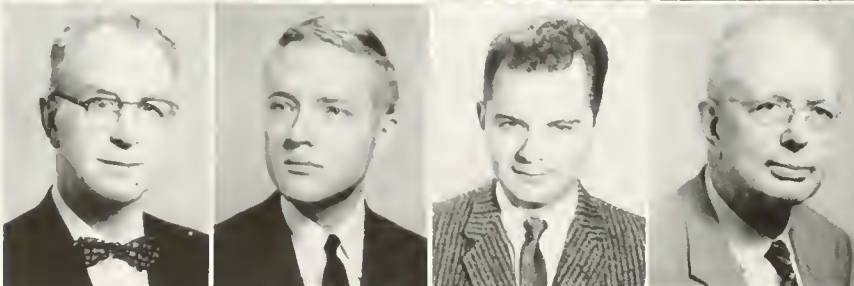

Fifth Row:

GRAVES GLENWOOD CLARK, Professor of English; LL.B., Richmond College; A.B., University of Richmond; A.M., Columbia University.
 YERGER H. CLIFTON, Instructor in English; A.B., Duke University; M.A., University of Virginia.
 JAMES W. COKE, Instructor in Modern Languages; A.B., Western Kentucky State College; A.M., Indiana University.
 JOSEPH M. CORMACK, Professor of Law; A.B., Northwestern University; LL.B. and J.S.D., Yale University.



Sixth Row:

JOSEPH CURTIS, Professor of Law; B.S., LL.B. and LL.M., New York University.
 MERLE DAVIS, Associate Professor of Education; B.S., Longwood College; A.M., College of William and Mary.
 EDMOND DERRINGE, Lecturer in Physical Education; B.S., Georgetown University; M.Ed., College of William and Mary.
 MILTON L. DREWER, JR., Athletic Director and Head Football Coach; A.B., Randolph-Macon; M.Ed., University of Virginia.



Seventh Row:

ALBERT PETTIGREW ELLIOTT, Lecturer in English; A.B. and A.M., College of William and Mary; A.M., University North Carolina; Ph.D., University of Pennsylvania.
 RONALD D. EMMA, Acting Instructor in English; A.B., College of the City of New York; A.M., Duke University.
 FRED A. ENGLE, JR., Assistant Professor of Business Administration; B.S., Eastern Kentucky State; M.B.A., University of Kentucky.
 FRANK BROOK EVANS, III, Associate Professor of English; A.B., Amherst College; A.M. and Ph.D., Princeton University.

THE FACULTY

First Row:

CARL A. FEHR, Associate Professor of Music; A.B., and A.M., University of Texas; M.Mus., University of Michigan; Ed.D., Columbia University.

DONALD MADISON FOERSTER, Associate Professor of English; A.B., University of Iowa; Ph.D., Yale University.

CHARLES R. FOSTER, Acting Professor of Government; A.B., Harvard University; A.M., Stanford University.

LEWIS A. FOSTER, JR., Instructor in Philosophy; A.B. and A.M., University of Virginia.

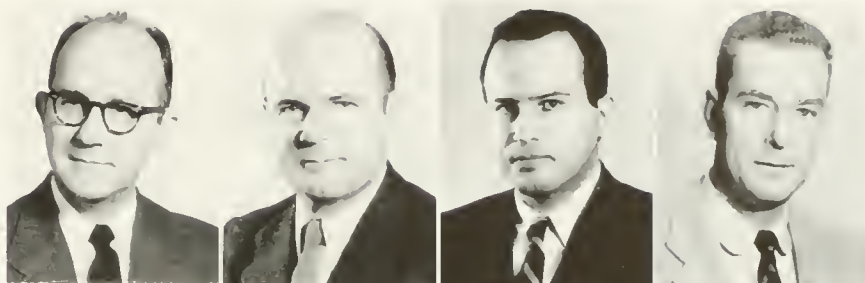

Second Row:

HAROLD LEES FOWLER, Professor of History; A.B., Dartmouth College; A.M. and Ph.D., Harvard University.

ARMAND J. GALFO, Assistant Professor of Education; A.B., M.Ed. and Ed.D., University of Buffalo.

WAYNE FULTON GIBBS, Professor of Accounting; B.S. and M.S., University of Illinois; C.P.A. (Virginia).

ROBERT GILL, Lecturer in Physical Education; B.S. and M.A., College of William and Mary.

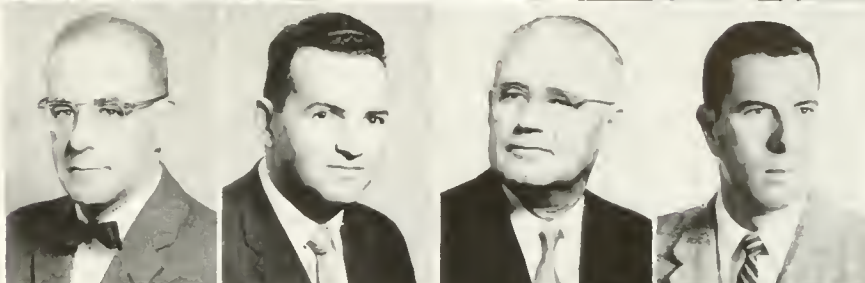

Third Row:

LEON GOLDEN, Instructor in Ancient and Modern Languages; A.B., M.A. and Ph.D., University of Chicago.

THOMAS GRAHAM, Acting Instructor in Government; A.B., Memphis State College; A.M., Duke University.

PAUL L. GOODFRIEND, Assistant Professor of Chemistry; B.S., University of Virginia; Ph.D., Georgia Tech.

HARRY R. GROVES, Lecturer in Physical Education; B.S., Temple University; M.Ed., College of William and Mary.



Fourth Row:

PETER M. GUTHRIE, Assistant Professor Psychology; B.S., University of Washington; M.S., Brown University.

WILLIAM GEORGE GUY, Chancellor Professor of Chemistry; B.Sc. and A.B., Mt. Allison University, Canada; A.B.B., Oxford University, England; Ph.D., University of Chicago.

ANDREW C. HAIGH, Assistant Professor of Music; A.B., University of Michigan; A.M. and Ph.D., Harvard University.

MICHAEL G. HALL, Instructor in History; A.B., Princeton University; Ph.D., Johns Hopkins University.



Fifth Row:

BRYANT HARRELL, Assistant Professor of Chemistry; B.S., Randolph-Macon College; M.A. and Ph.D., Johns Hopkins University.

THOMAS J. HEMMENS, Instructor in English; A.B., University of Illinois.

DONALD J. HERRMANN, Associate Professor of Education; B.E., Northern Illinois State Teachers College; A.M. and Ph.D., Michigan State College.

ABRAHAM HIRSCH, Associate Professor of Economics; B.B.A., City College of New York; A.M., Columbia University.



Sixth Row:

HOWARD K. HOLLAND, Associate Professor of Education; A.B., A.M. and Ph.D., University of Michigan.

ALTHEA HUNT, Professor of Fine Arts; A. B., Allegheny College; A.M., Radcliffe College; Litt.D., Allegheny College.

DUDLEY JENSEN, Assistant Professor of Physical Education; B.S., Springfield College; A.M., Teachers College, Columbia University.

ALEXANDER KALLOS, Assistant Professor of Modern Languages; S.C.L., Vienna Commercial Academy; A.M. and Ph.D., University of Pennsylvania.



Seventh Row:

ROBERT L. KERNELL, Assistant Professor of Physics; A.B., Wofford College; M.S., University of South Carolina.

R. WAYNE KERNODLE, Professor of Sociology; A.B., A.M. and Ph.D., University of North Carolina.

ALVIN B. KING, Associate Professor of Business Administration; B.A., University of South Carolina; M.S., New York University.

REINO KORPI, Associate Professor of Modern Languages; A.B., Clark University; A.M., University of Wisconsin.



THE FACULTY

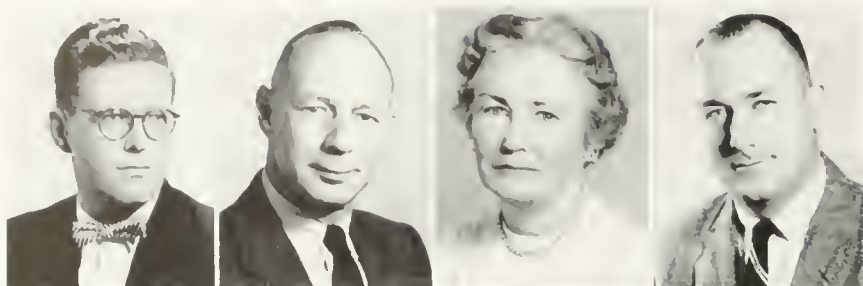

First Row:

JOSEPH R. LEE, Associate Professor of Mathematics; A.B., A.M. and Ph.D., Yale University.

LAWRENCE C. LEONARD, Lecturer in Mathematics; B.S., U.S. Military Academy.

EDRIL LOTT, Assistant Professor of Secretarial Science; A.B., Mississippi State College for Women; A.M., Mississippi Southern.

JOSEPH J. C. MARK, Assistant Football Coach; Golf Coach; B.S. and M.Ed., College of William and Mary.

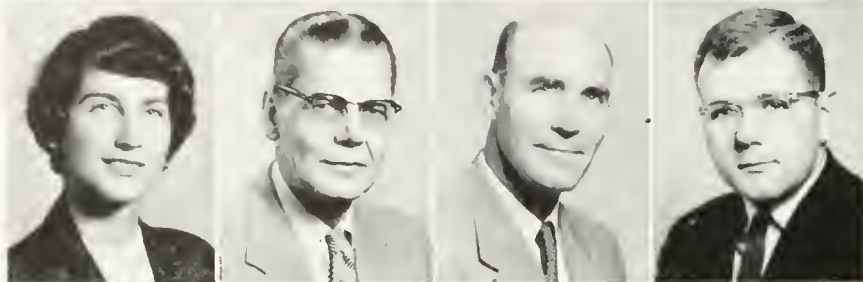

Second Row:

GRACE E. MATZ, Instructor in Physical Education for Women; B.S., Madison College; M.S., University of Illinois.

CARL W. McCARTHA, Associate Professor of Education; B.S., Newberry College; A.M., University of North Carolina; Ed.D., University of Florida.

BEN CLYDE McCARY, Associate Professor of Modern Languages; A.B., University of Richmond; Docteur del' Universite de Toulouse.

DONALD L. McCONKEY, Instructor in Speech; B.S. in Education, Illinois State Normal University; A.M., Ohio State University.

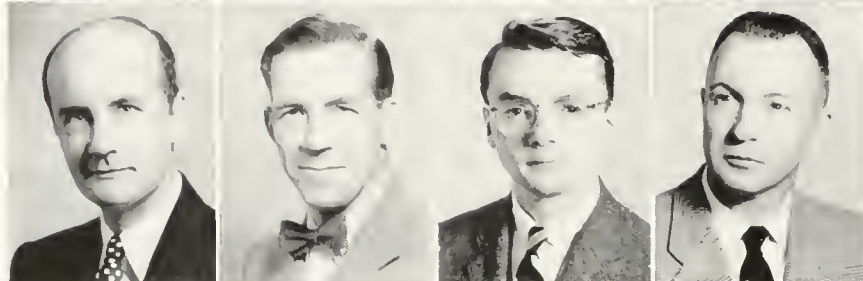

Third Row:

CECIL M. McCULLEY, Associate Professor of English; A.B. and A.M. Southern Methodist University; Ph.D., Columbia University.

BRUCE T. McCULLEY, Associate Professor of History; A.B., Rutgers University; A.M. and Ph.D., Columbia University.

JOHN L. McKNIGHT, Assistant Professor of Physics; A.B., University of Michigan; M.S. and Ph.D., Yale University.

ROBERT McMURRY, Assistant Professor of Education; B.S. and M.S., Youngstown, University.

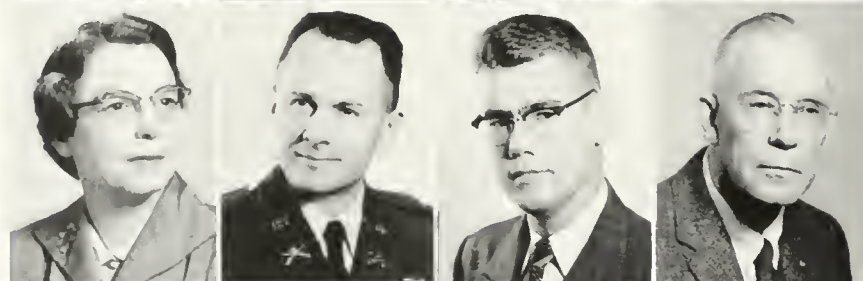

Fourth Row:

THELMA MILLER, Assistant Professor of Home Economics; A.B., Berea College; M.S., University of Tennessee.

JACK MONTAGUE, Captain Arty.; Assistant Professor of Military Science and Tactics; B.S., United States Military Academy.

JOHN A. MOORE, Assistant Professor of Modern Languages; B.S., Davidson College; A. M. and Ph.D., University of North Carolina.

RICHARD LEE MORTON, Professor of History; A.B., Hampden-Sydney College; A.M., University of Virginia and Harvard University; Ph.D., University of Virginia; Litt.D., Hampden-Sydney College.



Fifth Row:

FRASER NEIMAN, Associate Professor of English; A.B., Amherst College; A.M. and Ph.D., Harvard University.

CLIFFORD F. OWEN, Associate Professor of Economics; A.B., Jesus College, Oxford; M.A., and Ph.D., University of Toronto.

ARTHUR WARREN PHELPS, Professor of Law; A.B., Washington and Lee University; A.M., Ohio State University; LL.B., University of Cincinnati; LL.M., Columbia University.

MELVIN A. PITTMAN, Professor of Physics; B.S., The Citadel; M.S., University of South Carolina; Ph.D., Johns Hopkins University.



Sixth Row:

WILLIAM PRINCE, Lecturer in Law; A.B. and B.C.L., College of William and Mary.

JOHN S. QUINN, Associate Professor of Business Administration; B.S., State Teachers College, Salem, Massachusetts; M.C.S., Boston University; M.B.A., Harvard Business School.

MARION DALE REEDER, Associate Professor of Physical Education; B.S. and M.S., University of Illinois.

IRA REISS, Assistant Professor of Sociology; B.S., Syracuse University; A.M. and Ph.D., Pennsylvania State University.

THE FACULTY

First Row:

GORDON B. RINGGOLD, Associate Professor of Modern Languages; A.B., Denison University; A.M., Middlebury College; Ph.D., Georgetown University.

NICOLETTE P. RINGGOLD, Lecturer in Modern Languages; Licenciees-Lettres, University of Paris.

CARL ROSEBERG, Associate Professor of Fine Arts; B.F.A. and M.F.A., State University of Iowa.

GEORGE J. RYAN, Professor of Ancient Languages; A.B. and A.M., Saint Louis University; Ph.D., University of Michigan.

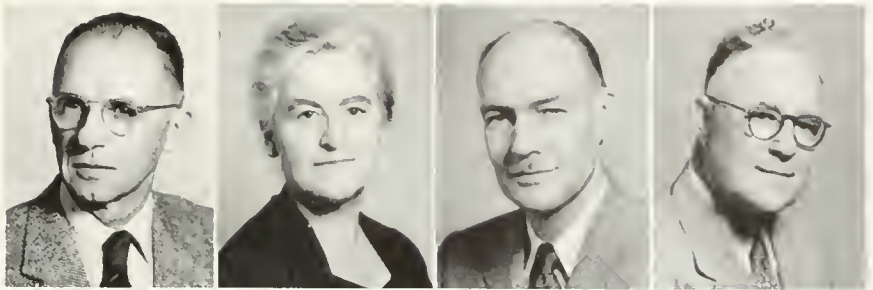

Second Row:

ANTHONY L. SANCETTA, Associate Professor of Economics; A.B., Western Reserve University; M.S. and Ph.D., Columbia University.

JOYCE SANCETTA, Lecturer in English; B.A., College of Wooster; Ph.D., Yale University.

HOWARD M. SCAMMON, Assistant Professor of Fine Arts; A.B., College of William and Mary; A.M., Northwestern University.

TALBOT SELBY, Associate Professor of Ancient Languages; A.B., M.A. and Ph.D., University of North Carolina.



Third Row:

HOWARD M. SMITH, JR., Associate Professor of Physical Education; B.S., College of William and Mary; A.M., Syracuse University.

LEROY W. SMITH, Assistant Professor of English; A.B., American University; M.A., George Washington University; Ph.D., Duke University.

SHIRLEY DONALD SOUTHWORTH, Professor of Economics; A.B., A.M. and Ph.D., Princeton University.

ALAN C. STEWART, Associate Professor of Music; A.B., Union College; A.M., Columbia University.

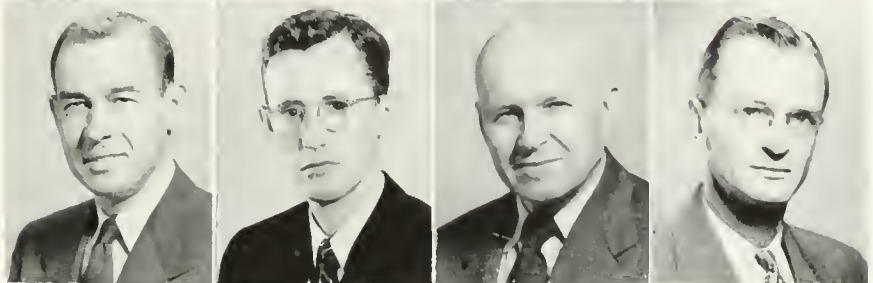

Fourth Row:

MARIAN L. STOERKER, Instructor in Physical Education for Women; B.S., Lindenwood College; M.S., University of Wisconsin.

HOWARD STONE, Associate Professor of Modern Languages; A.B., Poonona College; A.M., Claremont College; Ph.D., University of California.

LOUIS F. THOMPSON, Assistant Professor of English; A.B., Columbia University; M.A., Lehigh University.

CHARLES R. VARNER, Assistant Professor of Music; B.M.E. and M.M., Northwestern University.



Fifth Row:

HAROLD A. WATERS, Assistant Professor of Modern Languages; A.B., Harvard University; A.M. and Ph.D., University of Washington.

JAMES P. WHYTE, Professor of Law; A.B., Bucknell University; A.M., Syracuse University; LL.B., University of Colorado.

ALMA WILKIN, Associate Professor of Home Economics; B.S., Kansas State Agricultural College; A.M., Teachers College, Columbia University.

DUDLEY WARNER WOODBRIDGE, Chancellor Professor of Law; A.B. and J.D., University of Illinois.

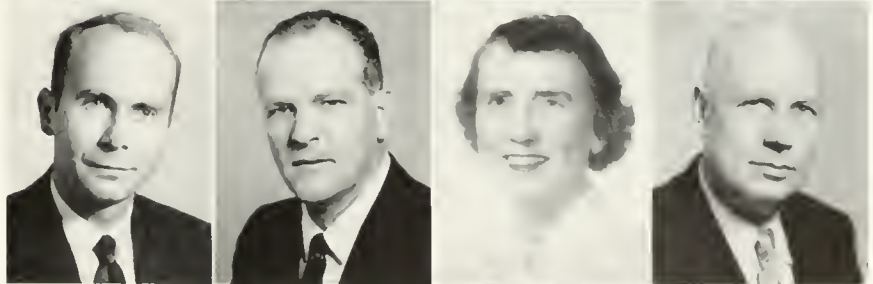

Sixth Row:

CHARLES M. WOODLIFF, Director of audio-visual Education and Assistant Professor of Fine Arts; B.S., Wisconsin State University; M.S., Syracuse University.

ROBERT C. YATES, Professor of Mathematics; B.S., Virginia Military Institute; A.B., Washington and Lee University; M.A. and Ph.D., Johns Hopkins University.

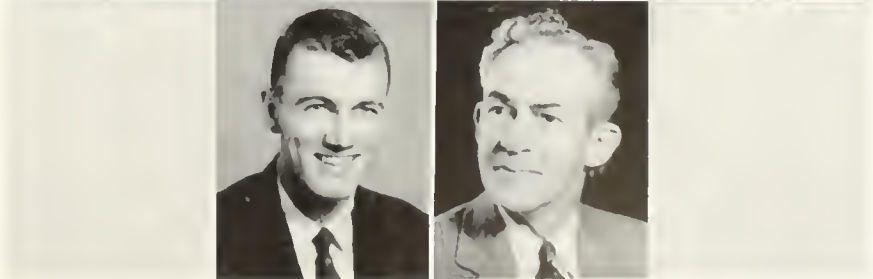





The Classes

Class of



Left to Right: Harry Miller, Vice President; Gail Jordan, Historian; Tom Law, President; Patty Jo Divers, Secretary-Treasurer

SENIOR
CLASS
OFFICERS

Tea time



fifty Nine



First Row:

CAREY JEAN ADAMS, Williamsburg. A.B., Elementary Education; Alpha Chi Omega—Secretary; Orientation Sponsor; Wesley Foundation; Varsity Basketball; Varsity Hockey.

ANNE LOUISE ALDERMAN, Arlington. B.S., Psychology; Phi Mu Pledge Class President; Kappa Chi Kappa; Psychology Club—Vice President; Red Cross Unit; Pan-Hellenic Council.

BARBARA HOOPER ALEXANDER, Richmond. A.B., French; Alpha Chi Omega; Kappa Delta Pi; Pi Delta Phi; William and Mary Chorus; Backdrop Club; French Club—President; Canterbury Club.

CARY MARSHALL ANDERSON, Tenafly, New Jersey. B.S., Mathematics; Phi Kappa Tau—Treasurer, Social Chairman; Backdrop Club; Pep Club; Chemistry Club; Mathematics Club; Alternate Cheerleader.

SUZANNE MARIE ARBLE, Carrolltown, Pennsylvania. A.B., English; Kappa Kappa Gamma—Pledge Trainer; Orientation Sponsor; COLONIAL ECO; Newman Club.

Second Row:

CARL SPEER ARCHER JR., Jenkintown, Pennsylvania. A.B., Business Administration; Kappa Alpha—Vice President; Inter-Fraternity Council—Treasurer; Varsity Football.

BERTON WILLIAM ASHMAN, Virginia Beach. B.S., Chemistry; Phi Beta Kappa; Kappa Alpha—Historian; Merit Scholar.

PATRICIA JEAN ATKINSON, Tappahannock. A.B., English; Kappa Kappa Gamma—Membership Chairman; Orientation Sponsor; *Royalist*; Canterbury Club; Varsity Hockey—Manager; Women's Athletic Association—Managers Board.

ANNE ELIZABETH AUGUST, Richmond. A.B., Education; Chi Omega; Women's Judicial Council; Pep Club; Political Science Club; Student Education Association; Wesley Foundation.

CAROLYN BACON, Dallas, Texas. A.B., Government; Pi Beta Phi—President; Ludwell House President; Orientation Sponsor; COLONIAL ECO—Associate Editor; Pep Club; Political Science Club.

"And the band played on"



Class of



First Row:

ROBERT EARL BAILEY, Arlington. B.S., Chemistry; William and Mary Band; Chemistry Club—President; Baptist Student Union; German Club.

DENO BALTAS, Williamsburg. B.S., Physical Education; Kappa Sigma—President, Treasurer.

GAY HAMMOND BARNES, Williamsburg. A.B., Elementary Education; Gamma Phi Beta—President; Chandler Dormitory—President, Vice President; House Committee; Political Science Club; Student Education Association; Baptist Student Union; Student Religious Union—Secretary.

EDMUND LEONARD BARNETTE, Williamsburg. A.B., History; Virginia Polytechnical Institute; Kappa Sigma; Eta Sigma Phi.

HARRY NEWTON BARNHART, JR., Boones Mill. A.B., Economics; Lambda Chi Alpha; Pep Club; Society for the Advancement of Management.

Second Row:

GLENDA L. BATES, Norfolk. A.B., English; House Committee; COLONIAL Echo—Copy Staff; Pep Club; Student Educational Association.

CLIFFORD WILLIAM BECKER, Morrisville, Pennsylvania. B.S., Mathematics; Pi Lambda Phi; Mathematics Club; Varsity Club; Westminster Fellowship; Varsity Baseball.

JEAN BARCLAY BELL, Alexandria. A.B., Secondary Education; Kappa Kappa Gamma; *Flat Hat*—Business and Advertising Staff; COLONIAL Echo—Feature Staff, Class Staff; Pep Club; Spanish Club; Philosophy Club; Student Education Association; Mermettes; Canterbury Club; Varsity Tennis.

JAMES ROY BELATE, Yorktown. A.B., Economics; Theta Delta Chi—Historian, Librarian.

STUART WINSTON BENNETT, Norfolk. A.B., Economics; Sigma Alpha Epsilon; House Officer; Society for the Advancement of Management; Wesley Foundation.



Bruiser, or injun?



Fifty Nine



First Row:

LILLIAN MARY BERKOWITZ, Flushing, New York. B.S., Pre-Medical Biology; Mary Washington College; Chi Delta Phi; Chandler Dormitory—Vice President; House Committee; Chemistry Club; Biology Medical Club; Literature Club; Balfour-Hillel Club—Corresponding Secretary; Archery.

JOANNA LOU BIDWELL, Milan, Michigan. A.B., Business Administration; Alpha Chi Omega—House Treasurer; Society for the Advancement of Management—Publicity Manager; Economics Club—Vice President.

HUGH GUTHRIE BLACKWELL, Fort Monroe. B.S., Physics; Honorary Band; William and Mary Band; German Club; William and Mary Amateur Radio Club—President.

JOHN ALLISON BLAZER, Cincinnati, Ohio. B.S., Psychology; Cumberland University; University of Tennessee; Psychology Club; Who's Who Among Students in American Universities and Colleges 1956-57.

CAROLIN ANN BLOSSOM, Norfolk. A.B., Sociology; Wesley Foundation; Varsity Tennis.

Second Row:

CAROL LUCAS BLUM, York, Pennsylvania. A.B., History; University College, University of London, England; William and Mary Chorus; Political Science Club; Wesley Foundation—Vice President.

CHARLES ALVIS BODIE, Williamsburg. A.B., Government; Hampden-Sydney College; Theta Chi; Flat Hat—News Staff; William and Mary Choir—President; Political Science Club; Wesley Foundation.

PETER KENT BOMMER, Batavia, New York. A.B., English; Paul Smith's College; Lambda Chi Alpha.

JANE AUDREY BOORMAN, Wayne, Pennsylvania. A.B., Sociology; Phi Beta Kappa; Pi Beta Phi—Vice President, Assistant Treasurer, Scholarship Chairman; Mortar Board; Aide to the President; Merit Scholar; Women's Honor Council; Student Assembly; General Cooperative Committee; The Senate; Orientation Sponsor; COLONIAL Echo; Pep Club; Orchestra; Baptist Student Union; Sociology Club; Varsity Hockey.

JAMES WELTONS BRINKLEY, Suffolk. A.B., Economics; University of Richmond; Sigma Alpha Epsilon—Corresponding Secretary, Vice President; Aide to the President; Vice President of the Student Body; General Cooperative Committee; The Senate; House Officer; Orientation Sponsor; Pep Club; Scabbard and Blade—President; Inter-Fraternity Council; Kappa Omicron Pi.

President Chandler takes time to talk to the Seniors



Class of



First Row:

DAVID HHEL BROCKWAY, Rochester, New York. A.B., Economics; Theta Delta Chi; House Officer; Orientation Sponsor; Society for the Advancement of Management; Canterbury Club; Economics Club--President.

JOSEPH ANTHONY BRODERICK, Virginia Beach. A.B., English; Norfolk Division of William and Mary; Lambda Chi Alpha.

ANNE LOUISE BROWN, Roanoke. B.S., Mathematics; Pi Beta Phi; Orientation Sponsor; Pep Club; Orchesis; Cheerleader; Newman Club; Varsity Lacrosse.

ELIZABETH ANNETTE BROWN, Tabb. B.S., Psychology; A.B., Fine Arts; Backdrop Club; Psychology Club; Wesley Foundation.

ROBERT CLAY BROWN, Hampton. B.S., Physical Education; Sigma Alpha Epsilon; Pep Club; Scabbard and Blade--Vice President; Varsity Club--Vice President; Baseball.

Second Row:

ANNA KATHRYN BRUBAKER, Luray. A.B., Sociology; Pi Beta Phi--Corresponding Secretary, House President; Women's Judicial Council; Pep Club; Spanish Club--Secretary; Westminster Fellowship; Varsity Basketball.

EDWARD THOMAS BRUSKO, Nanty-Glo, Pennsylvania. A.B., Economics; Sigma Nu; Varsity Football.

BARBARA ENGRAM BRYANT, Churchland. B.S., Education; House Officer; Mermettes; Varsity Basketball; Swimming; Hockey.

DORIS VAN TUYL BURCHARD, Arlington. A.B., French; University of Hawaii; University of Mexico; Pep Club; Spanish Club; French Club; Baptist Student Union.

PETER DENNIS BYRNES, Long Beach, New York. A.B., Economics; Pi Lambda Phi Athletic Chairman, Betterment Chairman; Bryan Dormitory--Vice President, Secretary-Treasurer; Pep Club; Economics Club; Society for the Advancement of Management.

Those proud seniors!



Fifty Nine



First Row:

JUNIE WINSTON CAMP, JR., Ivor, A.B., Economics; Kappa Sigma; Aide to the President; Men's Honor Council—Chairman; General Cooperative Committee; The Senate; Orientation Sponsor—Head Group Leader; William and Mary Band; Pep Club; Seaboard and Blade—Secretary; Head Cheerleader; Inter-Fraternity Council Secretary.

DAVID ARCHER CAMPANA, Brookline, Massachusetts, A.B., English; Canterbury Club; Varsity Track; Varsity Cross Country.

JOSEPH BENEDICT CARDAMONE, Lock Haven, Pennsylvania, B.S., Physical Education; Sigma Alpha Epsilon—Chaplain; Pep Club; Spanish Club; Political Science Club; Philosophy Club; Varsity Club; Newman Club; Varsity Football.

BARBARA ANN CASSADY, Charlottesville, A.B., French; Gamma Phi Beta House President; Eta Sigma Phi; COLONIAL ECO; French Club; Westminster Fellowship.

JOAN GILL CAVIN, Remlik, A.B., History; Randolph-Macon Woman's College; Kappa Alpha Theta.

Second Row:

EMIL LEWIS CEKADA, Durham, North Carolina, B.S., Pre-Medical; Sigma Pi; Men's Honor Council; Chemistry Club; Biology Medical Club.

G. ROBERT CHENOWETH, El Paso, Texas, A.B., Economics; Southern Methodist University; University of Bordeaux, France; Phi Gamma Delta; *Flat Hat*; William and Mary Band; Backdrop Club; Pep Club; French Club; Society for the Advancement of Management; Canterbury Club.

BETTY RONEY CHESSON, Richmond, A.B., Elementary Education; Alpha Chi Omega—President, Assistant Rush Chairman, Song Leader; Kappa Delta Pi; Women's Executive Council—Secretary, Senior Representative; Orientation Sponsor; William and Mary Choir; William and Mary Chorus; Student Education Association; Westminster Fellowship; Student Religious Union—Treasurer.

DAVID FRANK CHRISMAN, Binghamton, New York, A.B., Government; Sigma Nu; Political Science Club; Wesley Foundation; Varsity Football.

GORDON VERNON CLARKE, Weedonville, B.S., Physical Education; Campbell College; Sigma Pi—Athletic Director; Pep Club; Assistant Intramural Director.

Careful, Jane!



Class of



First Row:

PEGGY JO COLE, Williamsburg, A.B., French; Kappa Delta Pi; Pep Club; Spanish Club; French Club—Secretary.

SANDRA DIANNE COMEY, Williamsburg, A.B., Spanish; Phi Mu—Vice President, Assistant Treasurer, Chaplain; *Flat Hat*—News Staff; William and Mary Choir; William and Mary Chorus; Pep Club; Spanish Club—President, Treasurer; Canterbury Club.

SANDRA LAVERNE CONE, Alexandria, A.B., English; George Washington University; Alpha Chi Omega; Pep Club; Mermettes; Lacrosse.

GEORGE WASHINGTON CONRAD, JR., Houston, Texas, B.S., Chemistry, Pre-Medical; Kappa Sigma—Grand Scribe; Student Assembly; William and Mary Choir; Pep Club.

ANNA DORSEY COOKE, Towson, Maryland, A.B., Secondary Education; Phi Mu—Librarian, Registrar, Secretary, Social Chairman; *Flat Hat*—News Staff; Canterbury Club; Hockey.

Second Row:

LUCY HARRISON CORR, Richmond, A.B., Elementary Education; Richmond Professional Institute; Alpha Chi Omega—Chaplain; Student Education Association; Lutheran Club.

ANNA GLENN COX, Danville, A.B., History; Gamma Phi Beta; Backdrop Club.

JAMES LEWIS CRANDALL, Braintree, Massachusetts, A.B., Economics; Boston University; Pi Lambda Phi—Steward, Secretary; Spanish Club; Society for the Advancement of Management; Westminster Fellowship.

KENNETH WAYNE CREWS, Newport News, A.B., Spanish.

LEWIS ASHBY CRICKARD, Staunton, A.B., Fine Arts; William and Mary Theater; German Club.

and Everybody went to Honors Convocation



Fifty Nine

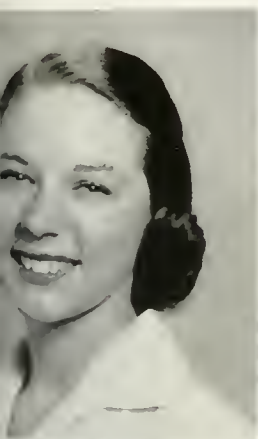

First Row:

JUDITH MONROE CRONE, Alexandria, A.B., Elementary Education; Phi Mu—Historian, Rush Chairman; Kappa Chi Kappa; Phi Mu—House President; Orientation Sponsor; COLONIAL ECHO; Student Education Association; Pan-Hellenic Council; Dorm Council—Secretary.

ALBERT LEE CROW, Williamsburg, B.S., Physical Education; Varsity Club; Varsity Football.

MARY ANNE CURTIS, San Diego, California, B.S., Mathematics; Pi Beta Phi—Vice President, Pledge Supervisor; Orientation Sponsor; COLONIAL ECHO; William and Mary Chorus; Pep Club; Mathematics Club; Memettes; Cheerleader; Newman Club—Secretary.

ANN WALCUTT DAINGERFIELD, Lexington, Kentucky, A.B., Government; University of Paris; Merit Scholar; Theta Alpha Phi; Pi Delta Phi; Seminar—Copy Editor; William and Mary Theater; Backdrop Club—Business Manager; French Club; Political Science Club; Canterbury Club; Student Religious Union.

LAURIE ELIZABETH DALTON, St. David's, Pennsylvania, A.B., Government; Kappa Delta—Secretary, Editor; Chi Delta Phi; Flat Hat; Political Science Club.

Second Row:

HAWTHORNE ANTOINE DAVIS, Quinton, B.S., Physics; Merit Scholar; German Club—Vice President; Physics Club.

MALCOLM HERBERT DAVIS, JR., Hampton, B.S., Mathematics; Assemblyman; Student Assembly; Flat Hat; COLONIAL ECHO; Backdrop Club; Pep Club; Chemistry Club; Spanish Club; Mathematics Club—Treasurer, Vice President; Wesley Foundation—President; Student Religious Union—Vice President; German Club—Vice President.

VICTORIA BEDDOES DAVIS, Hampton, A.B., English; Woman's College, University of North Carolina.

MARTIN HOLDEN DE HAAN, Milwaukee, Wisconsin, A.B., Economics; Michigan State University; Sigma Alpha Epsilon; Society for the Advancement of Management.

MARGARET ALICE DELANEY, Alexandria, A.B., Education; Chi Omega; Eta Sigma Phi; Kappa Delta Pi; House Committee; Pep Club; Student Education Association—Treasurer; Pan-Hellenic Council—Secretary; Newman Club.

William and Mary, loved of old . . .



Class of



First Row:

FRANK DENARO, JR., New York, New York. B.S., Chemistry; Sigma Nu—Chaplain, Social Chairman; Chemistry Club; Biology Medical Club; Newman Club.

CAROLYN DELILIA DENNY, Stone, Kentucky. A.B., Elementary Education; Pep Club; Red Cross Unit; Student Education Association; Pikesville Junior College.

SARAH DERRY, Davenport, Iowa. A.B., History; Kappa Kappa Gamma—Treasurer, Scholarship Chairman; Kappa Delta Pi; Senior Assemblywoman; Ludwell House President; Orientation Sponsor; Pep Club; William and Mary Chorus; Mermettes; Canterbury Club; Junior Varsity Hockey.

ROBERT FREDERICK DeTOMBE, Rochelle Park, New Jersey. B.S., Physical Education; Kappa Sigma; Pep Club; Varsity Club; Track—Captain; Cross Country—Captain; Physical Education Major's Club.

JOHN RICHARD DeWILDE, Vienna. B.S., Psychology; Sigma Nu—Social Chairman, Lodge Manager; Psychology Club.

Second Row:

JAMES HARDY DILLARD II, Williamsburg. A.B., History.

MARGARET CAROL DIVENS, San Francisco, California. A.B., Elementary Education; Norfolk Division, Freshman Advisory Council; Alpha Omega Phi; Pep Club.

PATTY JO DIVERS, Roanoke. A.B., Sociology; Pi Beta Phi; Senior Class Secretary-Treasurer; Student Assembly—Freshman Representative; Pep Club; Westminster Fellowship—Secretary; Varsity Basketball; Sociology Club—Vice President, President; Intramurals; Intramurals Representative; Managers Board.

MARY SELENA DOVEL, Alexandria. A.B., Elementary Education; Gamma Phi Beta—Treasurer; Kappa Delta Pi; COLONIAL ECHO; Pep Club; Student Education Association.

WILLIAM HORACE DODD, Richmond. A.B., Business; Lambda Chi Alpha—President; Men's Honor Council—Vice Chairman; Pep Club; Spanish Club; Inter-Fraternity Council.

Fire! Fire!



Fifty Nine



First Row:

STUART ENGLISH DUNCAN, Louisville, Kentucky, A.B., Government; Kappa Sigma.

JANETTE CLAIRE DUNN, Hawaii, T. H. A.B., Education; Kappa Delta—Social Service Chairman, Education Chairman; Women's Honor Council—Summer Session; *Flat Hat*; William and Mary Chorus; Student Education Association.

JOHN PARKER EDEL, Pound Ridge, New York, A.B., History.

DAVID HENDERSON EDMUNDS, Roanoke, A.B., Business; Kappa Alpha—House Manager; Sigma Delta Phi; Varsity Club—Secretary; Varsity Football; Track; Golf.

CHARLES ALLEN EGGLESTON, Hampton, A.B., History; Political Science Club; Philosophy Club; Wesley Foundation; WCWM.

Second Row:

JOAN K. ENGLISH, Falls Church, A.B., Spanish; Kappa Alpha Theta; Mortar Board—Secretary; Kappa Chi Kappa; Sigma Delta Pi—Secretary; Women's Honor Council—Senior Member; Student Assembly; The Senate—Secretary; Ludwell House President; Secretary of Student Body; Westminster Fellowship; Homecoming Court, Sophomore and Junior Representative; Queen of Military Ball, 1958; Point Recorder of Women's Athletic Association; Virginia Athletic Federation of College Women—President.

STUART ARTHUR EPSTEIN, Bridgeport, Connecticut, A.B., Business Administration; Pi Lambda Phi; Accounting Club—Vice President; Balfour-Hillel Club; Treasurer and Scribe of Pi Lambda Phi.

FRANK LEONARD ESTEP, Alexandria, A.B., Economics; George Washington University; Sigma Alpha Epsilon—Pledge Trainer, House Manager; Pep Club; Varsity Club; Baptist Student Union; Varsity Baseball; Economics Club; Dormitory Manager.

GARRET JAY ETGEN, Hackensack, New Jersey, B.S., Mathematics; Merit Scholar; Lambda Chi Alpha—Vice President, Social Chairman; Pep Club; Scabbard and Blade; Mathematics Club; Inter-Fraternity Council; Westminster Fellowship; Student Religious Union; Distinguished Military Student; Junior Professor in Mathematics.

PATRICIA LYNN EVERARD, Arlington, A.B., Ancient Languages; Phi Beta Kappa; Merit Scholar; Eta Sigma Phi—Treasurer, Secretary, President; Kappa Delta Pi; Student Education Association; Wesley Foundation.

No demerits today!



Class of



First Row:

MARGARET A. FEAR, Babylon, New York. A.B., Elementary Education; Chi Omega—Secretary; *Flat Hat*; COLONIAL ECHO; Student Education Association—Committee Chairman; Westminster Fellowship; Varsity Girls Basketball; Varsity Hockey; Intramurals; German Club.

GEORGE ELMORE FEILD, South Hill. B.S., Biology; Randolph-Macon College; Lambda Chi Alpha; Pep Club.

PATRICIA JANE FENDLEY, Waynesboro. A.B., Music; Phi Mu—President; William and Mary Chorus; Women's Athletic Association—Manager.

JOANN FERRELL, Virginia Beach. A.B., Government; Alpha Chi Omega—Recording Secretary; COLONIAL ECHO; Political Science Club; Pep Club; Wesley Foundation; Intramurals; Colonial Festival—Chairman of Concessions; Senior Class Publicity Chairman.

BILLIE MARIE FIELD, Arlington. A.B., Fine Arts.

Second Row:

MARTHA CLAIRE FISHER, Arlington. A.B., Sociology; Kappa Delta—Vice President; Kappa Chi Kappa; Intramural Representative; Fire Captain; William and Mary Chorus; Pep Club; Wesley Foundation; Sociology Club; Women's Athletic Association Managers Board.

MELCENA GREY FLAHERTY, Huntington, West Virginia. A.B., Education; Delta Delta Delta—Treasurer; Secretary-Treasurer of Brown Dormitory; COLONIAL ECHO; Pep Club; Student Education Association; Co-Chairman of Colonial Festival Refreshment Committee.

SYLVIA PATRICIA FOUSHEE, Martinsville. A.B., History; Chi Omega; *Flat Hat*; Pep Club; Political Science Club; Student Education Association; Baptist Student Union.

DOUGLAS KEITH FRIDRICH, Alexandria. A.B., Economics; University of Maryland; Kappa Alpha—President; Orientation Sponsor; Inter-Fraternity Council—Vice President.

JUDITH MARY FRULAND, Falls Church. A.B., English, Education; Fire Captain and President of Chandler Dormitory; Student Education Association; Christian Science Club; Varsity Basketball—Captain; Varsity Lacrosse; Intramural Softball Manager; Secretary of Managers Board; Women's Athletic Association—President.



Lucky Gabe with the pretty Queen of Homecoming



Fifty Nine

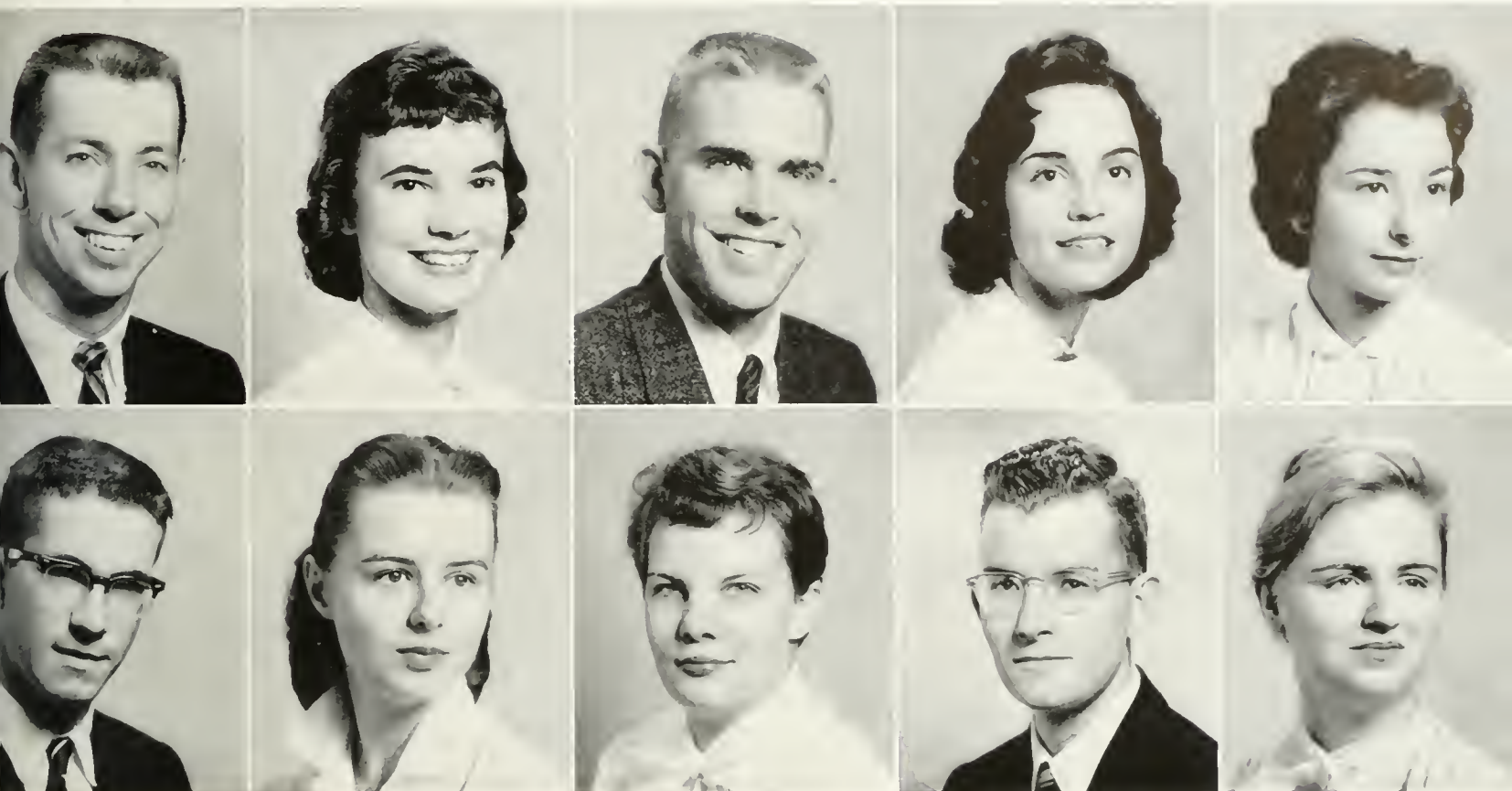

First Row:

RONALD FENWICK GARDNER, Alexandria. A.B., Accounting; University of Maryland; Omicron Delta Kappa; Pep Club; Accounting Club—President; Varsity Club; Varsity Baseball.

MARTHA PHYLLIS GARRIS, Portsmouth. A.B., Fine Arts; Pi Beta Phi; William and Mary Theater; Backdrop Club; Pep Club; French Club; Orchestra—Costume Director; Junior Class Weekend—Art Committee; Colonial Festival—Decoration Committee; WCWM; WSCGA—Social Committee.

EDWARD TIRRELL GERRY, Petersburg. B.S., Physics; Kappa Kappa Psi; William and Mary Band; William and Mary Theater; Mathematics Club; WCWM—Chief Engineer.

MARY EVELYN GERWIG, McLean. A.B., Spanish; Pi Beta Phi—Pan-Hellenic Representative; Pan-Hellenic Council.

DOROTHY LEONARD GILL, Petersburg. A.B., Fine Arts; Delta Delta Delta—Secretary; Backdrop Club; Pep Club; Box Office Staff; German Club.

Second Row:

JAMES W. GODFREY, Williamsburg. A.B., Business Administration; Sigma Pi—House Manager; Orientation Sponsor; Dance Committee; Society for the Advancement of Management—Vice President.

ANN HILL GRANGER, Trevilians. A.B., Fine Arts; Theta Alpha Phi; COLONIAL ECHO; William and Mary Chorus; William and Mary Theater; Backdrop Club—Corresponding Secretary; Spanish Club; Westminster Fellowship.

PEGGY A. GRANT, Alexandria. A.B., Education; William and Mary Chorus; Student Education Association, Publicity Chairman; Baptist Student Union—Secretary; Colonial Festival—Costume Committee.

JOHN ROBERT GRANTIER, Brookfield, New York. A.B., History; COLONIAL ECHO; Political Science Club; Baptist Student Union; German Club.

EDNA VIRGINIA GREGORY, Williamsburg. A.B., Fine Arts; Madison College; Alpha Chi Omega; Theta Alpha Phi—Vice President; *Royalist*; COLONIAL ECHO; William and Mary Theater; Backdrop Club; Restoration Plays for Colonial Williamsburg; Outstanding Freshman; Freshman Class President; Art Club—President.

Study much?



Class of



First Row:

RICHARD CRAWFORD GRIZZARD, Branchville, A.B., Government; Sigma Nu—Vice President.

ROSALEE HAWLING GRENATA, Leesburg, A.B., Elementary Education; Radford College; Student Government; Freshman Representative; Alpha Chi Omega—Treasurer; Kappa Delta Pi—President; COLONIAL Echo; Pep Club; Student Education Association; Newman Club—Social Service Committee; Colonial Festival.

CYNTHIA EDEN GUILD, Darlen, Connecticut, A.B., Fine Arts; Kappa Delta; *Flat Hat*; William and Mary Theater; Backdrop Club; Mermettes; Junior Varsity Hockey.

PAUL JOHN HALESKY, Silver Spring, Maryland, A.B., Economics; Pi Kappa Alpha—Treasurer, Historian, Pledge Master, Alumni Secretary; COLONIAL Echo; Society for the Advancement of Management; Canterbury Club; Orchestra; Colonial Festival.

FRANKLIN DELANO HALL, Newport News, A.B., Ancient Languages; Eta Sigma Phi; Kappa Delta Pi.

Second Row:

DOROTHY ANN HANSBARGER, Purcellville, A.B., History; Alpha Chi Omega—Social Chairman; Junior Class Secretary-Treasurer; Kappa Delta Pi; Assemblywoman—Co-Chairman of Committee on Campus Social Activities; Barrett Dormitory Vice President; Ludwell House President; House Committee; William and Mary Chorus; Pep Club; Student Education Association; Mermettes; State Scholarship; Peabody Scholarship.

BEVERLY BOYD HARRIS, Fort Monroe, A.B., Fine Arts; Kappa Kappa Gamma—President; Mortar Board; Kappa Delta Pi; Ludwell House President; Orientation Sponsor; *Royalist* Art Editor; Westminster Fellowship—Publicity Chairman, Program Chairman.

JANE CHURCHILL HARRIS, Portland, Oregon, A.B., Secondary Education; Oregon State College; Kappa Kappa Gamma; Pep Club; French Club; Political Science Club; Student Education Association.

JUANITA CLAIRESE HARRISON, Gainesville, Georgia, A.B., English; Chi Omega—Rush Chairman, President; Mortar Board—Treasurer; Chi Delta Phi—Secretary; Barrett Vice President—House Committee; Pep Club; Orelchsis; Mermettes Secretary; Baptist Student Union—Editor, Social Chairman; Student Religious Union—Secretary; President's Council; *Flat Hat*—Associate Editor.

ALEXANDRIA LOUISE HARVEY, Akron, Ohio, A.B., Elementary Education; Alpha Chi Omega—Warden, Historian-Librarian; House Committee; Canterbury Club—Supper Chairman.

Group leaders but where are the groups?



Fifty Nine

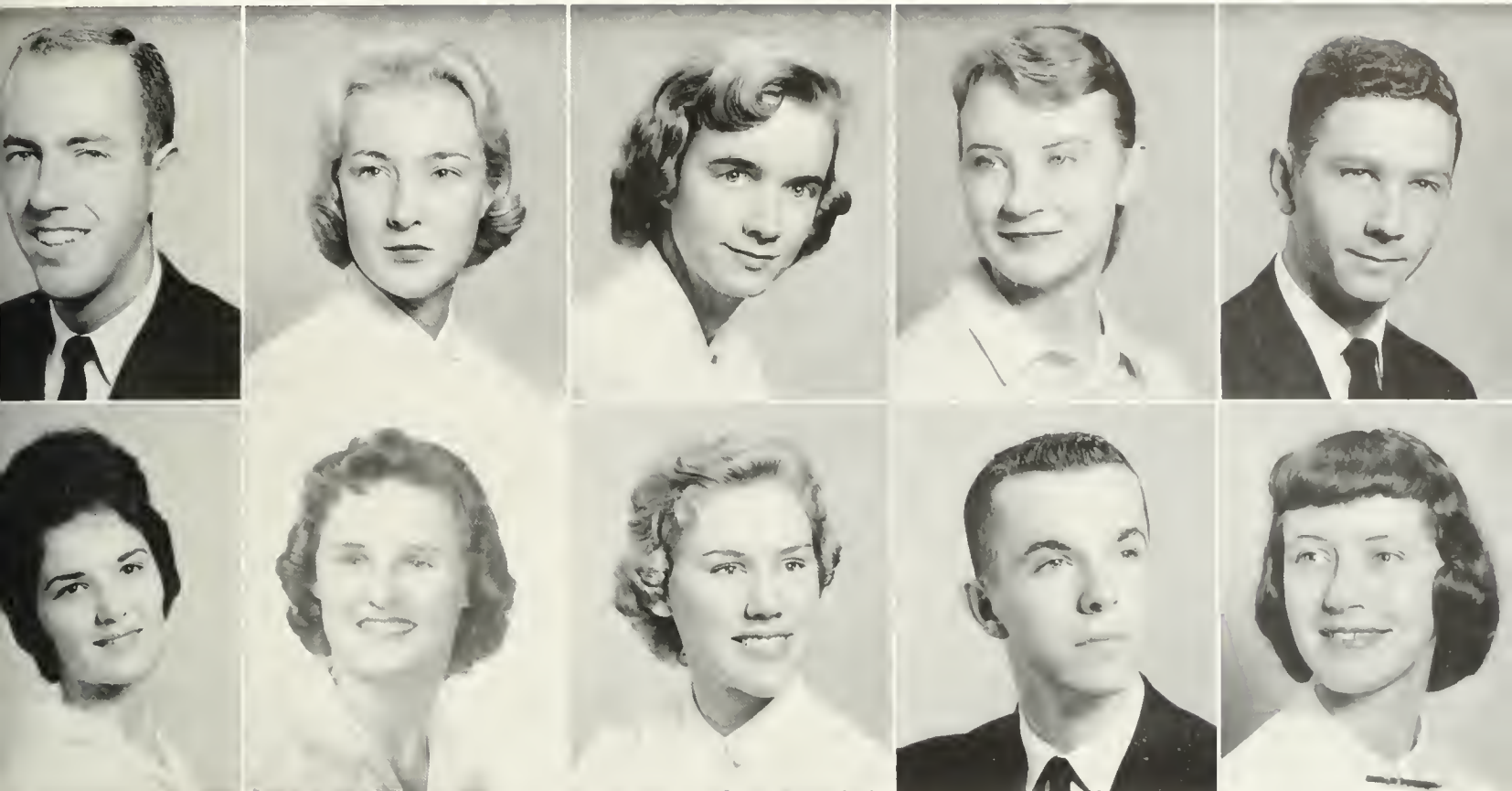

First Row:

RICHARD HARVEY HAWKINS, Charlottesville. B.S., Business Administration; Kappa Alpha; Accounting Club; Baptist Student Union.

DOROTHY LEE HAYNIE, Tibitha. A.B., Education; Chi Omega; Backdrop Club; Pep Club; Spanish Club; Wesley Foundation; Varsity Hockey; Women's Athletic Association; SCA.

ROSE JOYCE HAYTER, Abingdon. A.B., Elementary Education; Emory and Henry College; Alpha Chi Omega—Standards Board, Rush Chairman, First Vice President; Kappa Delta Pi—Ritualist; Jefferson Secretary-Treasurer; Orientation Sponsor; House Committee; COLONIAL Echo; William and Mary Band; William and Mary Chorus; Pep Club; Student Education Association—Vice President, President; Lutheran Club; Virginia Education Association—State Secretary-Treasurer; Colonial Festival Committees.

CYNTHIA ANNE HEARNE, Marion, Kentucky. A.B., English; West Virginia University; Chi Omega; *Flat Hat*; Spanish Club; Canterbury Club.

ROBERT HAROLD HEDGEPEETH, Williamsburg. A.B., Economics; Pi Kappa Alpha.

Second Row:

NANCY EDDINS HELMS, Newport News. A.B., History; East Carolina College.

ELEANOR JANE HENDRICKS, Norfolk. A.B., Education; Phi Mu.

BARBARA LEE HENRY, Alexandria. A.B., English; Gamma Phi Beta—House President, Vice President; Women's Judicial Council; House Committee; COLONIAL Echo; Pep Club; Mermettes; Newman Club.

JAMES B. HERRING, Arlington. A.B., Latin; Eta Sigma Phi—Vice President; Biology Medical Club; Political Science Club; Philosophy Club; Psychology Club; Canterbury Club—Chairman; Bruton Parish Choir; Sociology Club.

KATHARINE ANN HICKAM, Waynesboro. B.S., Biology; Kappa Alpha Theta—Activities Chairman, Assistant Treasurer, Treasurer; *Flat Hat*—Features Staff; Pep Club; Biology Medical Club; Political Science Club; Newman Club.

and back on the field . . .



Class of



First Row:

DORSEY WILLSON HILL, Norfolk, A.B., Education, Physical Education; University of Colorado; Mermettes—Water Show Director; Varsity Lacrosse; Women's Athletic Association—Head of Intramurals.

OLIVE IRENE HILL, Williamsport, Pennsylvania, A.B., Spanish; Pi Beta Phi; Kappa Delta Pi; COLONIAL ECHO; Pep Club; Spanish Club; Philosophy Club.

WENDY ANN HOFFMAN, Colonial Beach, A.B., Government; Political Science Club; Balfour-Hillel Club.

WILLIAM FRANCIS HOGAN, Norfolk, B.S., Pre-Medicine; Norfolk Division; Delta Omega Phi.

CAROLYN ANNE HORTON, Belton, South Carolina, A.B., Elementary Education; Pep Club; Mermettes; Christian Science Club; Student Education Association.

Second Row:

PHILIP C. HOWK, West Chester, Pennsylvania, A.B., Government; Political Science Club; German Club.

EDWARD F. IFKOVITS, Williamsburg, A.B., Accounting; Accounting Club—Treasurer; Society for the Advancement of Management.

DIANA MARY JACOBS, Merrick, New York, A.B., Government; College of New Rochelle; Alpha Chi Omega—Lyre Editor; Theta Alpha Phi—President, Virginia Regional President; Intercollegiate Debate Council—President; Political Science Club.

ION PATTERSON JACOBS, Pittsburgh, Pennsylvania, A.B., Government; Pi Kappa Alpha—Alumni Secretary, Vice President; *Flat Hat*.

MARY ESTELLE JAMIESON, Wayne, Michigan, A.B., Government; Phi Mu—Historian; *Flat Hat*—News Staff, Copy Editor, News Editor, Managing Editor; COLONIAL ECHO; Backdrop Club—Publicity Director; Political Science Club.

the tense moment . . .



Fifty Nine



First Row:

MARGARET ROSALINE JANNUZI, Nutley, New Jersey. A.B., English Literature; University College, University of London, England; *Royalist*; Literature Club; Student Education Association; Wesley Foundation; Varsity Fencing.

LAURA ANNE JENKINS, Wakefield. A.B., Mathematics; Alpha Chi Omega; Women's Judicial Council—Summer Session; Orientation Sponsor; Backdrop Club; Pep Club; Student Education Association; Pan-Hellenic Council.

PAYSON INGALLS JONES, Madison, New Jersey. A.B., Economics; Sigma Pi; French Club; Society for the Advancement of Management.

GAIL ELAINE JORDAN, Meadowbrook, Pennsylvania. A.B., Sociology; Kappa Alpha Theta—President; Class Historian; Women's Executive Council—Vice President; Student Assembly; Orientation Sponsor; COLONIAL ECHO; Pep Club—Vice President; Spanish Club; Sociology Club.

HARRY DUFF JOYNES, Norfolk. A.B., English; Norfolk Division; Kappa Sigma Kappa.

Second Row:

WILLIAM YARROW KEELEY, Ho-Ho-Kus, New Jersey. A.B., Accounting; Student Assembly; Pep Club; Accounting Club; Society for the Advancement of Management; Canterbury Club—Treasurer

KAY FRANCES KEY, Alexandria. A.B., English; Gamma Phi Beta—Social Secretary; *Flat Hat*—Feature Staff, Make-Up Staff; William and Mary Chorus; Baptist Student Union—Devotional Chairman; WCWM—Continuity Staff.

STERRY LINES KIMBALL, Baton Rouge, Louisiana. A.B., Education; Delta Delta Delta—Historian; *Royalist*; COLONIAL ECHO; Pep Club; French Club; Student Education Association; Canterbury Club; Colonial Festival; Sigma Alpha Epsilon Sweetheart.

BARBARA BRANT KNIGHT, Norfolk. A.B., Government; Phi Beta Kappa; Merit Scholar; Kappa Alpha Theta; Chi Delta Phi—Vice President, President; Pi Delta Phi; *Royalist*; *Seminar*, Make-Up Editor, Editor-in-Chief; William and Mary Choir; William and Mary Chorus; Political Science Club—Vice President.

EDWARD KNIGHT, Norfolk. A.B., Economics; Kappa Alpha—Scholarship Chairman, Pledge Class President; COLONIAL ECHO; William and Mary Choir; Economics Club; Canterbury Club.

room to dance?



Class of



First Row:

VIRGINIA ANNE KNIGHT, Arlington. A.B., Education; Chi Omega—Treasurer; House Committee; *Flat Hat*; Pep Club; Political Science Club; Mathematics Club; Student Education Association.

CHARLES ARNOLD KOSKY, Long Beach, New York. B.S., Chemistry; *Flat Hat*; Chemistry Club; Balfour-Hillel Club—Secretary.

KENNETH S'RENCO KRANZBERG, University City, Missouri. A.B., History; Pi Lambda Phi—Pledge Trainer, Rush Chairman, Vice President; Theta Alpha Phi; Orientation Sponsor; *Flat Hat*; Orientation Handbook; William and Mary Theater; Backdrop Club; Inter-Fraternity Council; Balfour-Hillel Club—Treasurer; Varsity Tennis.

WILLA RICHARDINA LANFORD, Anniston, Alabama. A.B., Government; Phi Mu—Social Chairman, Recommendations Chairman; Pep Club; French Club; Political Science Club; Intramurals.

CHILES THOMAS LARSON, Norfolk. A.B., Fine Arts; Hampden-Sydney; Varsity Football; Varsity Track.

Second Row:

TOMMY LEE LAW, Rocky Mount. A.B., Government; Sigma Pi; Omicron Delta Kappa—President; Aide to the President; Senior Class President; Men's Honor Council; Student Assembly; General Cooperative Committee; The Senate; Monroe Dormitory Manager; Orientation Sponsor; Pep Club; Political Science Club—President; Baptist Student Union—Treasurer, Vice President.

BARBARA LOUISE LAYNE, Norfolk. A.B., French; French Club; Spanish Club; Varsity Basketball; Varsity Tennis; Varsity Lacrosse; Intramural Representative; Women's Athletic Association—Managers Board.

JERRY LEVINE, New York, New York. A.B., Economics; Pi Lambda Phi—House Officer; Society for the Advancement of Management, Vice President of Finance; Balfour-Hillel Club.

LILWELLYN STOCKWELL LEWIS, Williamsburg. A.B., Economics; University of Maryland—European Extension.

CHARLES A. LIBERTY, Hampton. A.B., Economics; Virginia Military Institute.

let's just listen . . .



Fifty Nine



First Row:

JOAN FRANCES LIPPS, Aldie. B.S., Chemistry; Kappa Delta—Social Service Chairman; *Flat Hat*; COLONIAL Echo; William and Mary Band; Pep Club; Chemistry Club—Secretary-Treasurer; Spanish Club; Mathematics Club; Student Education Association; Wesley Foundation—Secretary; German Club; Home Economics Club.

DAVID RAY LITTLE, Amundale. A.B., English; Kappa Sigma; Orientation Sponsor; *Flat Hat*; William and Mary Theater; Backdrop Club; Baptist Student Union; Varsity Track; Varsity Cross Country.

JAMES WELLINGTON LITTLE, Williamsburg. B.S., Physics; *Flat Hat*; COLONIAL Echo; German Club.

DANIEL UPTON LIVERMORE, JR., Blacksburg. A.B., Accounting; Sigma Nu—Intramural Manager, House Manager, Treasurer; Merit Scholar; Accounting Club; Society for the Advancement of Management; Westminster Fellowship.

MORTIMER WINFIELD LOCKETT, Dumfries. A.B., Government; Pi Kappa Alpha—Treasurer; Senior Assemblyman; Orientation Sponsor; William and Mary Band; Political Science Club; Kappa Kappa Psi.

Second Row:

JOAN VICTORIA LONG, Williamsburg. A.B., Spanish; Phi Mu, Treasurer; Sigma Delta Pi—President; Pep Club; Spanish Club—Secretary, Treasurer; French Club; Christian Science Organization.

STUART WILLIAM LONGWORTH, Wynnwood, Pennsylvania. A.B., English; Sigma Nu—Secretary, House Manager, Alumni Officer.

WAYNE HERBERT LOWRY, Richmond. B.S., Physical Education; Kappa Sigma; Freshman Football; Varsity Baseball; Physical Education Majors Club.

THOMAS BENNETT MADSON, Glencoe, Minnesota. A.B., Government; *Flat Hat*—Circulation Manager; William and Mary Band; William and Mary Choir; William and Mary Theater; Political Science Club; Baptist Student Union.

VINCE NICHOLAS MALANDRA, Elmira, New York. A.B., History; Pi Kappa Alpha; *Royalist*; Backdrop Club; Newman Club; Varsity Football; Varsity Baseball; Intramural Sports.

and next year we will have cars . . .



Class of



First Row:

BARRY STUART MARTIN, Webster, New York. A.B., History; Sigma Pi—Treasurer; Political Science Club; Society of the Cincinnati Prize.

EMMA LOUISE MARCHANT MARTIN, Williamsburg. A.B., Fine Arts; Randolph-Macon College; Alpha Delta Pi; Canterbury Club.

RAYMOND ADAMS MASON, Bethlehem, Pennsylvania. A.B., Economics; Sigma Alpha Epsilon; Taliaferro Dorm Manager; Newman Club—President.

BARBARA HEATH McCORQUODALE, Hampton. A.B., English; Alpha Chi Omega; Kappa Delta Pi; Student Assembly.

HARRIET BRADY McCREARY, Williamsburg. A.B., History; Canterbury Club.

Second Row:

WILLIAM JOSEPH McCOEN, Havertown, Pennsylvania. A.B., Accounting; Lambda Chi Alpha; Pep Club; Varsity Club; Westminster Fellowship; Track—Co-Captain; Cross Country.

LYNN McDANIELS, Houston, Texas. A.B., French; Alpha Chi Omega; William and Mary Chorus; Pep Club; Pan-Hellenic Council; Canterbury Club.

EDGAR LEE MCGINNIS, London, England. B.S., Chemistry; University of London; Chemistry Club; Biology Medical Club; Newman Club.

GILBERT YOUNG McNAIR, Sloatsburg, New York. A.B., Economics; Phi Kappa Tau; French Club; Society for the Advancement of Management; Varsity Club; Canterbury Club; Track; Basketball; Cross Country—Captain; Economics Club.

DAVID BENJAMIN MIDDLETON, Herndon. B.S., Mathematics; Flat Hat; Pep Club; Spanish Club; Mathematics Club; Baptist Student Union; Wesley Foundation—Treasurer.

stepping time . . .



Fifty Nine

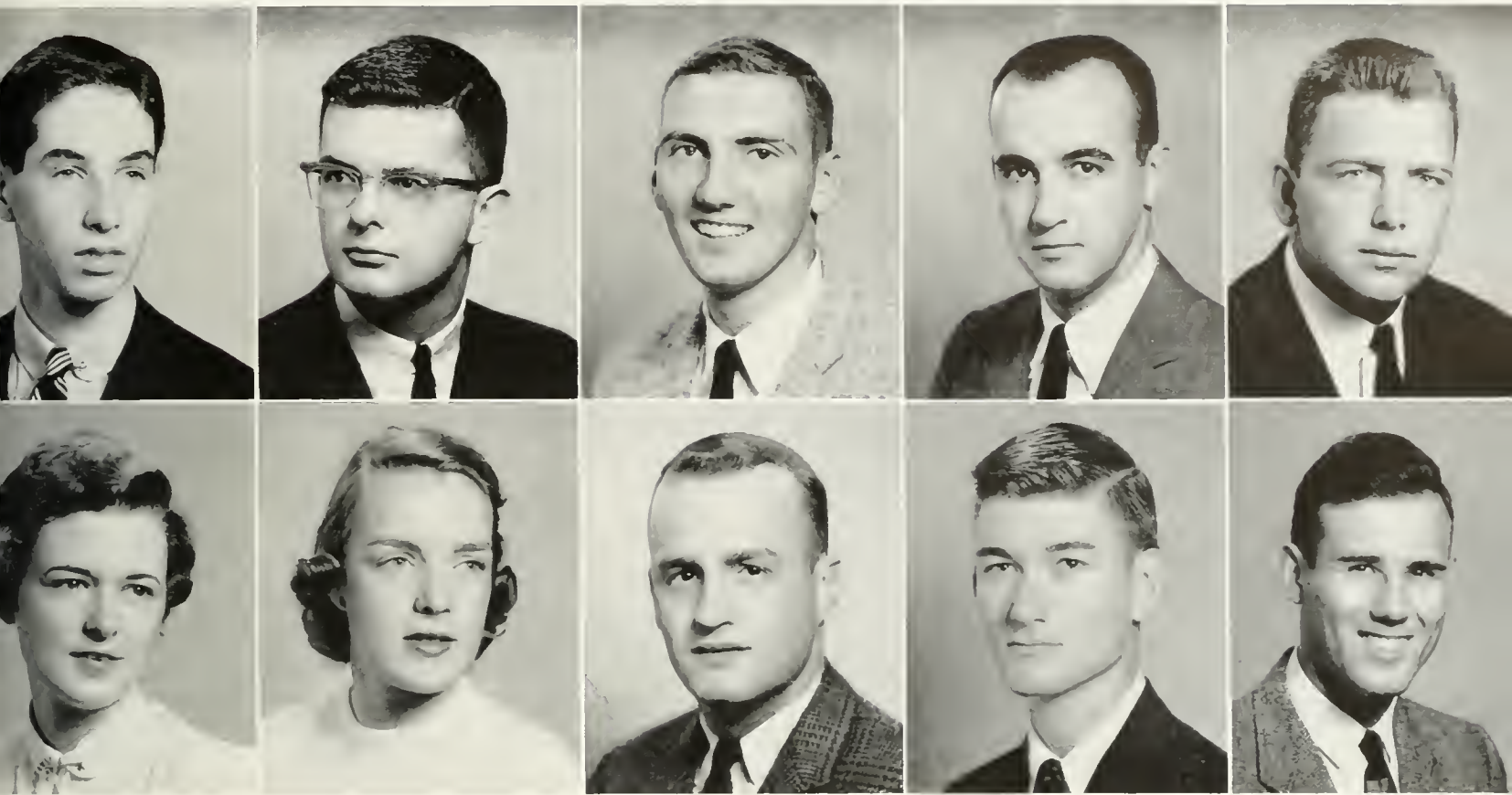

First Row:

DON SAUNDERS MILLER, Forest Hills, New York, A.B., English; *Flat Hat*; COLONIAL ECHO; Tennis—Manager; Swimming; ROTC Public Information Officer; Alumni Gazette.

HARRY WILLIAM MILLER, JR., Pikesville, Maryland, A.B., Business Administration; Phi Kappa Tau—Treasurer; Omicron Delta Kappa; Class Officer; Student Assembly; Monroe Dorm Manager; Orientation Sponsor; Student Government Publications Committee—Chairman; *Flat Hat*—News Staff, Feature Staff; COLONIAL ECHO—Business Manager, Fraternity Staff; Newman Club—Treasurer; Colonial Festival—Treasurer; Senior Class Marshal; Freshman Handbook Committee; Junior Class Nominating Committee—Chairman; Student Government Constitution Committee; Student Government Organization Committee.

PATRICK JOSEPH MILMORE, Long Island, New York, A.B., Economics; Sigma Nu; Backdrop Club; Society for the Advancement of Management; Newman Club; Basketball; Intramural Sports.

DUANE EUGENE MINK, Pulaski, A.B., Jurisprudence; Sigma Alpha Epsilon—President of Pledge Class, Pledge Trainer, Intramural Director, Inter-Fraternity Council Representative; Men's Honor Council; Student Assembly; General Cooperative Committee; Senate; Old Dominion—Dorm Manager; *Flat Hat*—Business Manager; Pep Club; Inter-Fraternity Council—Treasurer, President.

KENNETH STUART MINK, Belvedere, South Carolina, B.S., Physical Education; Sigma Alpha Epsilon; Football; Physical Education Majors Club—President.

Second Row:

PAULA MARGOLE MOLINEUX, Williamsburg, A.B., History; Phi Beta Kappa; Kappa Kappa Gamma—Vice President; Orientation Sponsor; *Flat Hat*; Pep Club; Spanish Club; Canterbury Club; Basketball—Manager; Hockey.

SOLLACE MOLINEUX, Metuchen, New Jersey, A.B., English; Kappa Kappa Gamma; House Officer; Political Science Club.

JAMES F. MONAHAN, Wakefield, A.B., Economics; Phi Kappa Tau—Chaplain; French Club; Inter-Fraternity Council; Newman Club.

JAY RUTHERFORD MORGAN, Washington, D. C. A.B., Business Administration; Lambda Chi Alpha—Corresponding Secretary; William and Mary Choir; Society for the Advancement of Management.

WILLARD KAWAKAMI MORRIS, Kensington, Maryland, A.B., Philosophy; *Flat Hat*; Seminar; Philosophy Club.

only one lonely path has been cut



Class of



First Row:

MELICEY MARTIN MOTT, Washington, D. C. A.B., English; Chi Omega—Pledge Trainer; House Officer; *Royalist*; COLONIAL ECHO; Pep Club; French Club—Vice President; Canterbury Club; Election Committee; Social Committee of WSCGA.

PATRICIA ANN MUDDIMAN, Vinton, A.B., Government; Kappa Kappa Gamma—Secretary; Kappa Delta Pi—Vice President; Women's Judicial Council; House Committee; COLONIAL ECHO; Pep Club; Political Science Club; SEA; Newman Club; Colonial Festival Committee; WSCGA Election Committee.

DOROTHY ANNE MUNDY, Tappahannock, Kappa Delta—Pan-Hellenic Council Representative, Vice President, President; Kappa Chi Kappa; *Flat Hat*; COLONIAL ECHO; William and Mary Chorus; Backdrop Club; Pep Club; Spanish Club; French Club; Psychology Club; SEA; Baptist Student Union; WSCGA General Committee.

GRACE GENEVIEVE MUNSON, Arlington, A.B., English; Pi Beta Phi—Recording Secretary, Rush Chairman; COLONIAL ECHO; Pep Club; Pan-Hellenic Council.

JEANNE AUDREY MURTLAND, Arlington, B.S., Psychology; Gamma Phi Beta—Rush Chairman; Eta Sigma Phi; COLONIAL ECHO; Psychology Club—Secretary.

Second Row:

WILLIAM JAMES NORRIS, Alexandria, A.B., Economics; University of Southern California; Sigma Alpha Epsilon—President; Inter-Fraternity Council; Kappa Omicron Pi.

STEVEN CLARK OAKS, Houston, Texas, A.B., Economics; Kappa Sigma; Aide to the President; Tau Kappa Alpha; Class Officer; Student Assembly; Senate; Bryan North Dorm Manager; Orientation Sponsor; Inter-Collegiate Debate Council—Secretary; Pep Club—President; William and Mary Representative to National Student Government Association; William and Mary Representative to International Trade Convention; William and Mary Representative to National Speech Convention; Men's Honor Council; Eta Sigma Phi.

MILES RACEY ORNDORFF, JR., Winchester, A.B., Business; Kappa Alpha; Society for the Advancement of Management; Wesley Foundation.

THEODORE ELLIOTT PARKS, Minneapolis, Minnesota, A.B., Philosophy; Macalester College of St. Paul, Minnesota; *Seminar*; Backdrop Club; Philosophy Club; Freshman Handbook Committee.

CAROLYN CAMILLA PARRISH, Goochland, A.B., Education; Gamma Phi Beta; House Officer—Candler; COLONIAL ECHO; Pep Club; Sociology Club; SEA.

What, no snowballs?



Fifty Nine

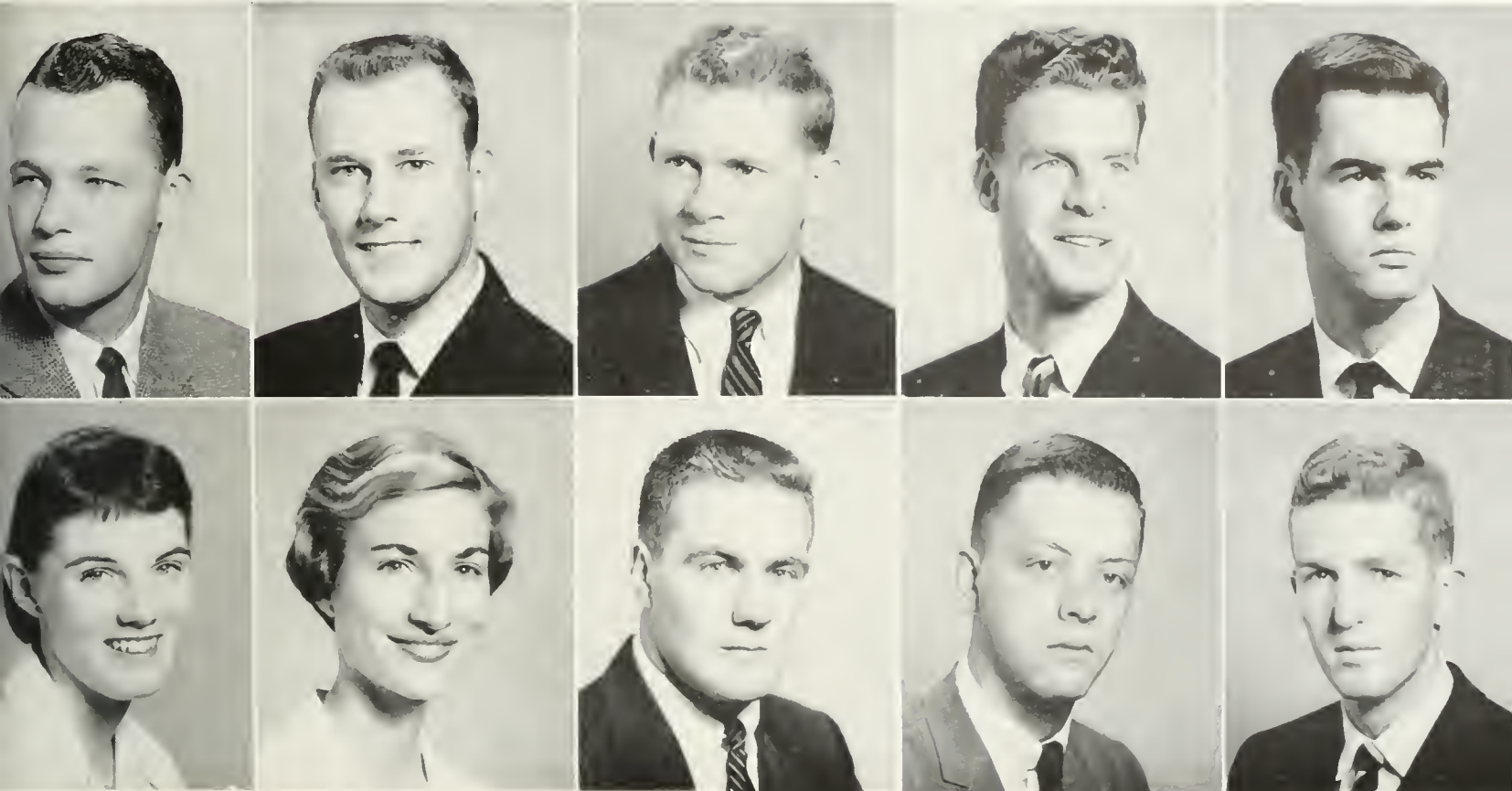

First Row:

HAL WOODWORTH PATTISON, Alexandria. A.B., Government; *Seminar*; William and Mary Theater; Canterbury Club—Treasurer.

ROBERT FERNAZIA PEROE, Colonial Heights. A.B., Fine Arts; Sigma Pi; Wesley Foundation.

ARTHUR FRANKLIN PERRY, III, Jacksonville, Florida. A.B., Economics; Kappa Sigma; Pep Club; Spanish Club; Cheerleader; Newman Club.

JACOB HENRY PERRY, Winchester. A.B., Fine Arts; Theta Alpha Phi—Historian; *Flat Hat*; William and Mary Theater; Backdrop Club; Pep Club; Biology Medical Club; WCWM.

PHILIP LESLIE PETERSON, Arlington. A.B., Mathematics; Sigma Alpha Epsilon—Secretary, Chaplain.

Second Row:

AUDREY LOU PHILLIPS, Richmond. A.B., Fine Arts; Kappa Delta—House President; Kappa Chi Kappa; House Officer; William and Mary Chorus; William and Mary Theater; Pep Club; SEA; Lambda Chi Sweetheart.

LAVINIA PRETZ PHILLIPS, Atlanta, Georgia. A.B., Education; Kappa Alpha Theta—Marshal, Song Leader; Orientation Sponsor; William and Mary Choir; Backdrop Club.

DANIEL A. PLUMMER, McKeesport, Pennsylvania. A.B., Sociology; Sigma Nu—President; Varsity Club; Football—Co-Captain.

JOSEPH JAMES PONIC, Chicago, Illinois. A.B., History; St. Joseph; Theta Delta Chi; Newman Club.

LEWIS CHESTER PRESTON, Perth Amboy, New Jersey. A.B., Economics; Phi Kappa Tau; Accounting Club; Society for the Advancement of Management; Newman Club.

such a pretty mess . . .



Class of



First Row:

MARION NANCY PRIET, Alexandria, A.B., Education; Mortar Board Historian; Chi Delta Phi—Vice President; Kappa Delta Pi; Delta Omicron Chorister; Barrett Dorm President; Orientation Sponsor; House Committee; Pep Club; Psychology Club; Baptist Student Union—President; Student Religious Union; Orchestra.

ELAINE LOUISE RANKIN, Big Stone Gap, A.B., Modern Languages—French; Alpha Chi Omega; Aide to the President; Women's Executive Council—President; Women's Honor Council; Student Assembly; General Cooperative Committee; Senate; Orientation Sponsor; William and Mary Choir; William and Mary Chorus; Pep Club; Orchestis; Mermettes; Westminster Fellowship—Vice President.

ALICE RANNELLS, Alexandria, Delta Delta Delta Assistant Treasurer, House President; Dorm Council; Pep Club; Political Science Club; Red Cross Unit—Secretary; Mermettes—President; Canterbury Club.

PEGGY ANNE RAYBURN, Richmond, B.S., Biology; Kappa Delta; Pep Club; Chemistry Club; Biology Medical Club; Wesley Foundation; Student Religious Union—Recording Secretary.

BARBARA FERRIS REAMS, Kingsport, Tennessee, A.B., English; Chi Omega; William and Mary Chorus; Pep Club; Mermettes; Wesley Foundation.

Second Row:

MAY SUE REESE, Wakefield, A.B., Music; Alpha Chi Omega—House President; Delta Omicron—Secretary-Treasurer, Vice President; Women's Judicial Council; House Officer; William and Mary Choir; William and Mary Chorus.

LOIS JEAN REID, Portsmouth, B.S., Mathematics; Merit Scholar; Mathematics Club—Treasurer; Wesley Foundation.

DIANE PHELPS RIVINUS, Roanoke, A.B., Fine Arts; William and Mary Theater; Backdrop Club—Secretary.

ELLEN GAYLE ROACH, Richmond, B.S., Biology; Chi Omega; William and Mary Chorus; Pep Club; Biology Medical Club; Political Science Club; Wesley Foundation.

JAMES FRANKLIN ROACH, Williamsburg, B.S., Physics; Phi Beta Kappa; Merit Scholar; William and Mary Choir; Wesley Foundation; Student Religious Union; Independent Football.

But sir, do I need French?



Fifty Nine



First Row:

ALICE IRENE ROBERTS, Bristol, A.B., History; Kappa Alpha Theta—President, Vice President; Kappa Chi Kappa—Treasurer; Kappa Alpha Theta—House President; Pep Club.

JUNE MARIE ROBERTS, Alexandria, A.B., Elementary Education; Chi Omega; COLONIAL ECHO—Business Staff; William and Mary Chorus; Pep Club; Red Cross Unit; Student Education Association; Basketball.

ELLEN ROCHELLE ROBINSON, Norfolk, A.B., Elementary Education; Kappa Delta; COLONIAL ECHO—Business Staff; Student Education Association.

JOANNE LOUISE ROBINSON, Springfield, Pennsylvania, A.B., Fine Arts; Temple University; COLONIAL ECHO—Sports Staff; Backdrop Club; Pep Club; Red Cross Unit; Varsity Basketball; Varsity Hockey—Captain; Basketball.

MARY JANET ROBINSON, Lynnhaven, A.B., Business Administration; Norfolk Division of William and Mary; Gamma Phi Beta—Recording Secretary; Delta Omicron; COLONIAL ECHO—Copy Staff; William and Mary Band; Society for the Advancement of Management—Secretary; Baptist Student Union; William and Mary Orchestra.

Second Row:

DAVID CHARLES ROLLER, Laurenceburg, Tennessee, A.B., Government; Sigma Pi—President; Omicron Delta Kappa; Tau Kappa Alpha; Orientation Sponsor; Intercollegiate Debate Council; Political Science Club; Inter-Fraternity Council; Lutheran Club; Student Religious Union.

BETTY LOU RUEGER, Richmond, A.B., Government; Kappa Kappa Gamma.

WILLIAM EARL RUSSELL, JR., Suffolk, A.B., Economics; Virginia Military Institute; Kappa Alpha; Pep Club; Seaboard and Blade; Inter-Fraternity Council; Baptist Student Union; Kappa Alpha—Secretary, Social Chairman; Varsity Rifle Team.

WILLIAM HENRY RYAN, III, Wenonah, New Jersey, A.B., English; Theta Delta Chi—Social Chairman; Sophomore Class—Vice President; Orientation Sponsor; *Royalist*—Art Staff; COLONIAL ECHO—Fraternity Editor; *Seminar*—Critical Board; Westminster Fellowship.

BETTY LEE SANCHEZ, Alexandria, B.S., Biology; Radford College; Delta Delta Delta—Marshal, Social Chairman; *Flat Hat*—News Staff; Band Majorette; Newman Club; Homecoming Court.

Little "Polly Flinders" . . .



Class of



First Row:

RANDALL CHAPPELL SCARBOROUGH, Hampton. A.B., Economics; Sigma Alpha Epsilon—Social Chairman, Corresponding Secretary.

GEORGE ELLIOTT SCHAUBACH, JR., Richmond. A.B., Economics; Kappa Alpha; Varsity Club; Varsity Football.

JOHNA JEAN SCHAUER, Parma, Ohio. A.B., Theater; Gamma Phi Beta—Historian; Theta Alpha Phi—Secretary; William and Mary Theater; Backdrop Club—President; William and Mary Orchestra.

ALMA JEANNE SCHUBERT, Arlington. A.B., History; Kappa Alpha Theta; Kappa Delta Pi—Historian; COLONIAL ECHO—Organizations Editor; William and Mary Chorus; Pan-Hellenic Council—Treasurer; Newman Club—Corresponding Secretary.

MARSHA RUTH SCHWARTZ, Lakewood, Ohio. A.B., English; Kappa Kappa Gamma; COLONIAL ECHO—Class Staff, Frat Staff; Pep Club; Political Science Club; Lutheran Club.

Second Row:

THOMAS WILLIAM SECULES, Williamsport, Pennsylvania. B.S., Physical Education; Theta Delta Chi; Varsity Club; Varsity Football—Co-Captain; Varsity Baseball—Co-Captain.

JOHN ARTHUR SELL, Walden, New York. A.B., Government; Brigham Young University; Political Science Club.

LUCILLE LEE SHILLAT, Cleveland, Ohio. A.B., Government; Chi Omega—Social Chairman, Vice President; Landrum Hall—President; Political Science Club—President; Pep Club; German Club—President; Baptist Student Union—Secretary.

RICHARD F. E. SHIRLEY, Gloucester. A.B., Sociology; Canterbury Club—President; Sociology Club.

JUDITH ANN SHORT, Havertown, Pennsylvania. A.B., Elementary Education; Pennsylvania State University; Kappa Chi Kappa; Kappa Delta Pi; Women's Student Government Association—Publicity Chairman; Pep Club; Spanish Club—Vice President, Treasurer; Student Education Association; Westminster Fellowship; Basketball; Hockey; Lacrosse.



Oh, what a beautiful morning . . .



Fifty Nine

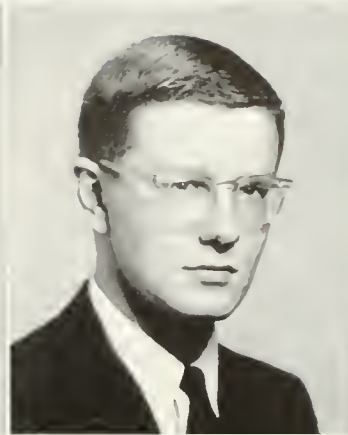

First Row:

JOHN LEWIS SIBLEY, JR., Chester. A.B., Government; Kappa Alpha; Pep Club; Scabbard and Blade—Treasurer.

NANCY BROOKE SIMMONS, Reisterstown, Maryland. B.S., Mathematics; Pi Beta Phi—Treasurer; Mortar Board; Sophomore Year—Secretary-Treasurer; Women's Honor Council—Vice Chairman; Orientation Sponsor; COLONIAL ECHO—Art Staff; Mathematics Club; Mermettes; Hockey.

BARBARA SUE SINGER, San Francisco, California. M.A., French; Pi Beta Phi—Secretary; Merit Scholar; Pi Delta Phi—Vice President; Women's Honor Council; Orientation Sponsor; Backdrop Club; Political Science Club; Orchestras—Vice President.

WILLIAM HARRISON SLAUGHTER, III, Gilbertsville, New York. A.B., Economics; Theta Delta Chi; Orientation Sponsor; Inter-Fraternity Council; Baseball; Theta Delta Chi—President, Pledge Captain.

ALBERT HOGE SMITH, JR., Portsmouth. A.B., Accounting; Kappa Sigma—Grandmaster; Freshman Class—President; Men's Honor Council—Secretary; Student Assembly; General Cooperative Committee; The Senate; Orientation Sponsor; Flat Hat; Pep Club; Accounting Club.

Second Row:

LLEWELLYN NORTON SMITH, Williamsburg. A.B., Business.

MARY CARROLL SMITH, Ashland. A.B., Government; Gamma Phi Beta—Corresponding Secretary; Pep Club; Political Science Club—Secretary-Treasurer; Psychology Club.

VIRGINIA LOUISE SMITH, Hampton. A.B., Elementary Education; Delta Delta Delta—Chaplain; Delta Omicron—Treasurer; William and Mary Chorus; Pep Club; Red Cross Unit; Student Education Association; Mermettes.

MALCOLM HUDSON SOUTH, Ware Neck. A.B., English; Merit Scholar; Pep Club; Biology Medical Club; Philosophy Club; Wesley Foundation.

JOAN GWENDOLYN STANTON, Roanoke. B.S., Psychology; Maryville College; Gamma Phi Beta; COLONIAL Echo; Pep Club; Psychology Club.

Three fires in one year . . .



Class of



First Row:

WILLIAM HILTON STERLING, Dover, Delaware. A.B., Fine Arts; Phi Beta Kappa; Merit Scholar.

ROGER STOCKWELL, Cincinnati, Ohio. A.B., Economics; Sigma Alpha Epsilon—Secretary; Student Assembly; House Officer; Varsity Club; Baseball; Economics Club.

ROBERT ARNOLD STORM, Arlington. B.S., Mathematics; Phi Kappa Tau; Varsity Track.

STEPHEN LLOYD STRASSNER, Brooklyn, New York. A.B. Business Administration; Pi Lambda Phi; Bryan Dormitory—President; Backdrop Club; Pep Club; Society for the Advancement of Management—President.

SANDRA FAYE STYRON, Norfolk. A.B., Sociology; Alpha Chi Omega—Rush Chairman; Pep Club; Sociology Club; Baptist Student Union; Wesley Foundation.

Second Row:

DONALD FRANK SWAIN, Pulaski. A.B., Economics; Sigma Alpha Epsilon; Scabbard and Blade.

WILLIAM HUGH SYLVIA, JR., Richmond. A.B., Sociology; Phi Kappa Tau; Sociology Club.

JOHN LEO TARVER, Langley Air Force Base. A.B., Economics; Sigma Alpha Epsilon—Secretary, Social Chairman, Vice President; Orientation Sponsor; *Flat Hat*; *Royalist*; Pep Club; Swimming.

HAROLD MICHAEL TAUBER, Brooklyn, New York. A.B., Economics; Pi Lambda Phi; Society for the Advancement of Management; Balfour-Hillel Club.

JULIA CAROLYN THACKSTON, Clinton, South Carolina. A.B., English; Delta Delta Delta—Marshal; House Officer; *COLONIAL Echo*—Business Staff; Pep Club; Spanish Club; Student Education Association.



Congratulations, Jim



Fifty Nine



First Row:

KAREN S. THOMAS, Pittsburgh, Pennsylvania. A.B., History; Kappa Kappa Gamma—Rush Chairman; Mortar Board; Aide to the President; Women's Judicial Council—Secretary, Chairman; Student Assembly; General Cooperative Committee; The Senate; House Officer; COLONIAL Echo; Pep Club; Political Science Club; Orchesis; Cheerleader; Orientation Sponsor.

LINDA THOMPSON, Arlington. A.B., Education; Delta Delta Delta—Vice President; Kappa Delta Pi—Secretary; Ludwell House President; Orientation Sponsor; House Committee; William and Mary Choir; William and Mary Chorus; Pep Club; Student Education Association.

RUBY CAROLYN TODD, Norfolk. A.B., Elementary Education; Peace College; Pi Beta Phi; William and Mary Chorus; Pep Club; Orchesis.

CHARLOTTE LEE TOLLEY, Arlington. A.B., Elementary Education; Delta Delta Delta—Sponsor Chairman; COLONIAL Echo; William and Mary Chorus; Pep Club; Student Education Association; Westminster Fellowship; Tennis.

BARBARA ELLEN TOMBLER, Bethesda, Maryland. A.B., History; Kappa Kappa Gamma—Secretary; Kappa Delta Pi—Treasurer; COLONIAL Echo; Pep Club; Political Science Club; Student Education Association; Newman Club.

Second Row:

MAURICE ASHLEY TOMLINSON, Cleveland, Ohio. A.B., Business Administration; Pi Kappa Alpha; Pep Club; Society for the Advancement of Management—Vice President; Canterbury Club; Swimming—Captain.

MARGARET RAY WALTERS TOPP, Portsmouth. A.B., Business Administration.

STEPHEN VALLERY TOPP, Longview, Texas. B.S., Physics; Phi Beta Kappa; Merit Scholar; Orientation Sponsor.

ELIZABETH ANNE TREIBER, Alexandria. A.B., Elementary Education; George Washington University; University of Virginia; Gamma Phi Beta—Public Relations Chairman; Band Majorette; William and Mary Chorus; Pep Club.

RICHARD MAVERICK TRENCH, San Antonio, Texas. B.S., Mathematics; San Antonio College; Sigma Pi; William and Mary Theater; Canterbury Club.

I knew I shouldn't have waited till now



Class of



First Row:

DIANE LOUISE TUCKER, Rochester, New York. A.B., Government; Kappa Alpha Theta—Editor; *Seminar*—Make-Up Editor; William and Mary Theater; Political Science Club; Christian Science Club—Secretary, Treasurer.

BETTY ROSE TUDOR, Arlington. M.A., Education; Pi Beta Phi; Pep Club; Student Education Association; Cheerleader.

BARBARA BRUCE TURNER, Portsmouth. A.B., English; Chi Omega; Landrum—Vice President; *Royalist*; Pep Club; Pan-Hellenic Council.

NANCY REA TURNER, Windsor. A.B., English; House Committee; Psychology Club; Baptist Student Union.

WOODSON MARY TYLER, Arlington. A.B., Government; Delta Delta Delta; *Flat Hat*; *Colonial Echo*; William and Mary Chorus; Political Science Club.

Second Row:

DOROTHY LOUISE IPTON, Washington, D. C. A.B., English; Kappa Delta—Secretary; Merit Scholar; Westminster Fellowship—Vice President; Student Religious Union; Basketball.

THOMAS ROBERT VALICENTI, East Hampton, New York. A.B., Economics; Kappa Sigma—House Committee Chairman; Student Assembly; *Flat Hat*; Pep Club; Inter-Fraternity Council; Economics Club; Newman Club; Student Religious Union.

LAWRENCE PHILIP VERBIT, Philadelphia, Pennsylvania. B.S., Chemistry; Drexel Institute of Technology; Sigma Nu; Chemistry Club; Balfour-Hillel Club.

JAMES HARCOURT VERNON, II, Chicago, Illinois. A.B., Economics; Theta Delta Chi—Treasurer, Rush Chairman.

NANCY GARDNER VICK, Courtland. A.B., History; Kappa Delta—Rush Chairman; *Flat Hat*; Pep Club; Political Science Club; Student Education Association; Baptist Student Union.

the endless campaigning



Fifty Nine



First Row:

DIANA JANE VOEGELIN, Middletown, Rhode Island. A.B., Fine Arts; Kappa Kappa Gamma.

ANDREW MATHEW VOZAR, Vestaburg, Pennsylvania. A.B., Education; Student Education Association; Varsity Club; Newman Club; Varsity Football.

MARTHA FRANCES WALDROP, Kensington, Maryland. B.S., Biology; Kappa Delta; *Royalist*—Art Staff; COLONIAL Echo—Art Staff; Seminar—Art Staff; Biology Medical Club; Orchesis.

DAN McMURRAY WAUCER, Annandale. B.S., Physics; Lambda Chi Alpha; Pep Club; Varsity Track.

THERESE AGNES WALKER, Alexandria. A.B., French; Phi Beta Kappa; Delta Delta Delta; Mortar Board; Aide to the President; Merit Scholar; Freshman Class—Secretary-Treasurer; Women's Executive Council—Treasurer; Women's Judicial Council; Student Assembly; General Cooperative Committee; The Senate; Orientation Sponsor; French Club; Political Science Club; Pan-Hellenic Council—President; Newman Club.

Second Row:

CARL LEE WANNEN, JR., Towson, Maryland. A.B., Accounting; Pi Kappa Alpha; Accounting Club—Secretary; Society for the Advancement of Management.

CARLA GLENNEN WARNER, Vienna. A.B., Government; Gamma Phi Beta; Political Science Club—Secretary of Publications; Pan-Hellenic Council—Vice President.

JESSIE WILLARD WATSON, JR., Norfolk. B.S., Physical Education; Phi Kappa Tau—House Chairman.

KATHRYN ROGERS WATSON, Richmond. A.B., Spanish; Delta Delta Delta; Orientation Sponsor; Pep Club; Spanish Club; Red Cross Unit—Publicity Chairman; Orchesis; Mermettes; Pan-Hellenic Council; Varsity Basketball.

WILLARD JACK WEBB, Clifton. A.B., Government; COLONIAL Echo; Pep Club; Political Science Club; Westminster Fellowship—Treasurer; German Club.

Only Bruiser knows the receiver . . .



Class of



First Row:

JUDITH ROSE WEBBER, Lynnhaven. A.B., Government; Pi Beta Phi; *Royalist*; *COLONIAL Echo*; Pep Club; Political Science Club.

MADALINE PACE WENTWORTH, Pittsburgh, Pennsylvania. A.B., History; Kappa Alpha Theta—House President; Kappa Chi Kappa—President; Women's Honor Council; Pep Club; Mermettes.

PATRICIA ANN WESCOTT, Belle Haven. A.B., Fine Arts; Delta Delta Delta—President; Mortar Board—Editor; Theta Alpha Phi; Women's Judicial Council—Vice President; Orientation Sponsor; *Flat Hat*—Make-Up Staff; *Royalist*—Art Staff; William and Mary Chorus; William and Mary Theater; Pep Club; Philosophy Club; Red Cross Unit.

MARSLA ANN WHITEHURST, Portsmouth. A.B., Painting; Norfolk Division of the College of William and Mary; Chi Omega; Student Education Association.

PAUL WILLIAM WIEDENMANN, Cuyahoga Falls, Ohio. B.S., Mathematics; Lambda Chi Alpha—Historian; Omicron Delta Kappa—Vice President; Aide to the President; General Cooperative Committee; *Flat Hat*—Publications Committee, Circulation Staff, Sports Staff, Sports Editor, Editor-in-Chief; *COLONIAL Echo*—Sports Editor; William and Mary Band—Manager; Pep Club; Mathematics Club; Lutheran Club—Vice President; Student Religious Union.

Second Row:

WILLIAM STANLEY WILSON, Staunton. B.S., Biology; Lambda Chi Alpha—Treasurer; Student Assembly; William and Mary Band; Biology Medical Club; Westminster Fellowship—President; Student Religious Union—President.

NATHANIEL RIDDICK WITHERS, New York, New York. B.S., Chemistry; Sigma Nu—Intramural Manager; Chemistry Club.

PENNY JOAN WITZEMAN, Haworth, New Jersey. A.B., Elementary Education; Kappa Kappa Gamma; Mortar Board—President; Aide to the President; Kappa Delta Pi; Orientation Sponsor; *COLONIAL Echo*—Class Editor, Editor-in-Chief; Band Majorettes; Pep Club; Student Education Association; Pan-Hellenic Council.

ELLEN ELIZABETH WRAY, Richmond. B.S., Biology; Kappa Kappa Gamma—Social Chairman; Orchesis—Vice President; Cheerleader.

NATALIE MARTHA WRIGHT, Roanoke. B.S., Mathematics; Alpha Chi Omega; Women's Judicial Council; Orientation Sponsor; Pep Club; Mathematics Club.

and when we leave, we'll remember



Fifty Nine

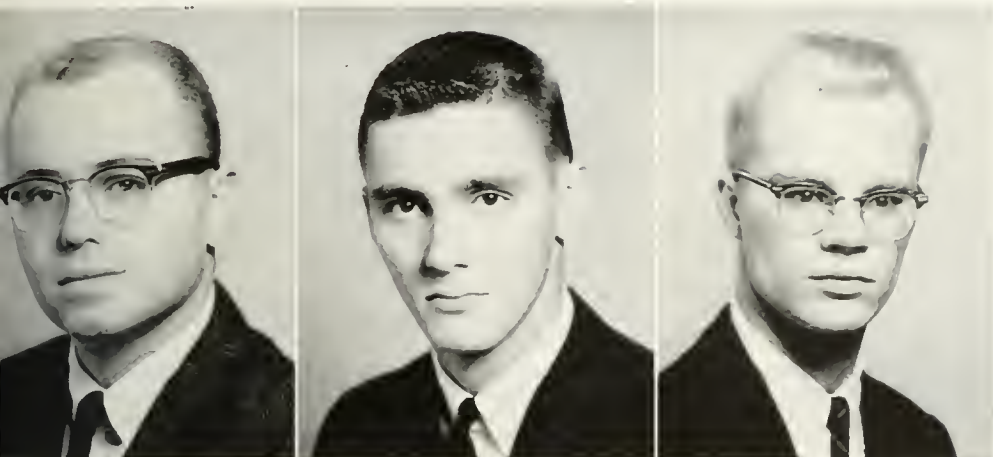

GABRIEL MICHAEL WILNER, Forest Hills, New York. A.B., Government; Pi Lambda Phi—Secretary, Historian; Chief Aide to the President; President of Student Government; Student Assembly—Junior Assemblyman; General Cooperative Committee; Senate; Orientation Sponsor; *Flat Hat*; William and Mary Band; Balfour-Hillel Club—President, Vice President; Student Religious Union.

EARL LAWRENCE YOUNG, Alexandria. A.B., Economics; Kappa Alpha Order; Track.

JOHN EVANS YURKO, Weirton, West Virginia. B.S., Chemistry; Sigma Alpha Epsilon—Corresponding Secretary, Chaplain; Chemistry Club; Biology Medical Club.

GRADUATE STUDENTS

First Row:

PETER G. DECKER, JR., Norfolk. Law.

FREDERICK B. DEVETT, JR., Williamsburg. Jurisprudence.

HAROLD BLEDSOE GILL, JR., Orange. History.

Second Row:

BERNARD GOLDSTEIN, Galax. Law.

BRIAN BRENDAN KENT, Norfolk. Law.

HARMON D. MAXSON, Columbia Heights, Minnesota. Law.

Third Row:

SIDNEY A. MOOK, Hamden, Connecticut. Business.

WAVERLY KEITH WINFREE, Richmond. History.

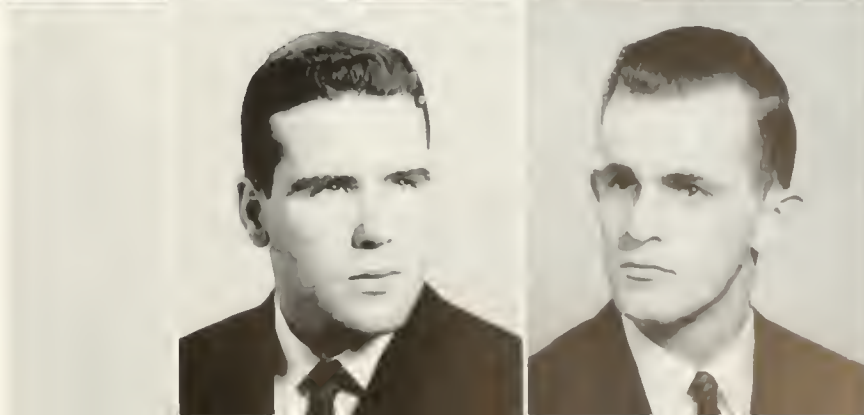
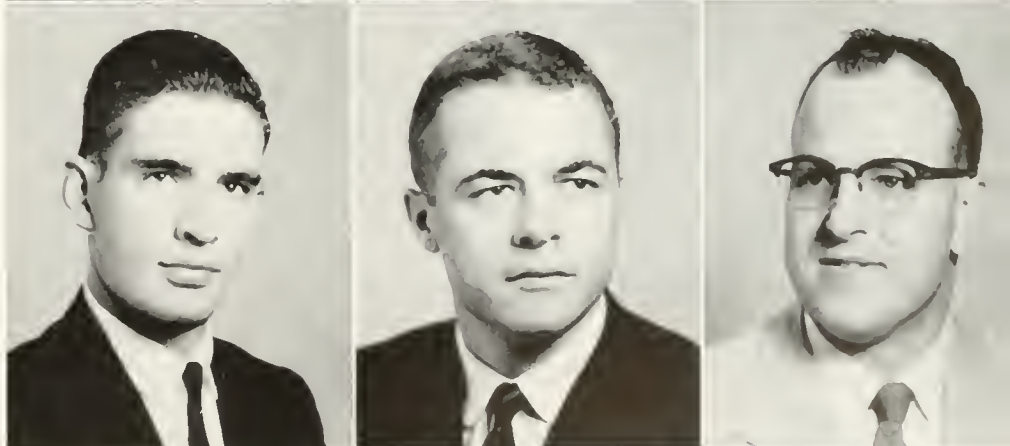



Left to Right: Margie Fitton, Secretary-Treasurer; Joy Hornung, Historian; John Jerrehian, Vice President; Tom Foster, President

Where's the Joy in his life?

JUNIOR
CLASS
OFFICERS



SIXTY

First Row:
PATTIE LYNN ADAMS, Manassas. Ancient Languages; Delta Delta Delta.
JOSEPH KUNKLE ALEXANDER, JR., Staunton. Physics; Lambda Chi Alpha.
RAY LESTER ALLIGOOD, JR., Hampton. Business Administration; Pi Kappa Alpha.
HARRY S. ALWINE, JR., Spring Grove, Pennsylvania; Biology.

Second Row:
JOY LYNN AMMON, Dearborn, Michigan. Elementary Education; Kappa Kappa Gamma.
PENNY DORRIDA ANDERSON, Tenafly, New Jersey. Mathematics.
THOMAS F. ANDERSON, JR., Richmond. Business Administration; Sigma Alpha Epsilon.
MARTHA A. ANDRUS, Wayne, New Jersey. English; Pi Beta Phi.

Third Row:
ROBBIE ANN ATKINSON, Richmond. English; Alpha Chi Omega.
FRANCES MANSFIELD BAKER, Richmond. Economics.
ELIZABETH BALLARD, Salem. History; Pi Beta Phi.
CAROL BEERY, Norfolk. English.

Fourth Row:
ROSALIND BEWLEY, Greeneville, Tennessee. Business; Kappa Delta.
SYDNEY ELEANOR BILLIG, Glendale, California. English; Kappa Alpha Theta.
ROY BLANCHARD, Ossining, New York. Business Administration.
ROBERT C. BLASE, Forest Hills, New York. Spanish; Theta Delta Chi.

Fifth Row:
MARY LELAND BOWMAN, Staunton. English.
DORIS LOUISE BOYLE, White Sands Missile Range, New Mexico. Elementary Education; Kappa Alpha Theta.
JOAN H. ELENE BOYSEN, Arlington. Education; Delta Delta Delta.
JANICE BRAY, Falls Church. Mathematics; Pi Beta Phi.

Sixth Row:
DANA LYNN BRENNER, Alexandria. Elementary Education; Pi Beta Phi.
FRANCES ANN BROACHE, Aylett. Mathematics; Chi Omega.
SANDRA JO BRODRICK, East Brady, Pennsylvania. Psychology; Alpha Chi Omega.
ROBERT BROGLIA, Williamsburg. Economics; Pi Lambda Phi.

Seventh Row:
MELISSA JACKSON BROOKS, Richmond. Pre-Law.
JOKITT BROTHERS, Suffolk. English.
DEBORAH ANN BROWN, Shortsville, New York. Government.
SUSAN ELLEN BUTLER, Arlington. Fine Arts; Alpha Chi Omega.

Eighth Row:
BARBARA GAIL BYNN, Portsmouth. Accounting; Alpha Chi Omega.
WILLIAM S. BURROUGHS, JR., Arlington. Pre-Engineering; Kappa Sigma.
FREDERICK A. BUSH, Jordan, New York. Pre-Law; Kappa Sigma.
MARCIA ANN CADY, Norfolk. English; Kappa Kappa Gamma.



The belles of the ball . . .



CLASS OF



First Row:
 JOAN VAN CAMPEN CAKE, Perrin. Psychology.
 JANET KATHLEEN CALDWELL, Wynnwood, Pennsylvania. Mathematics; Gamma Phi Beta.
 NANCY CALLAHAN, Port Washington, New York. Spanish.
 NORMAN JULES CAPLAN, Lynbrook, New York. Business Administration; Pi Lambda Phi.

Second Row:
 MARY ELLEN CARSON, DeWitt, New York. Mathematics; Gamma Phi Beta.
 GLENN W. CAYWARD, New Ipswich, New Hampshire. Lambda Chi Alpha.
 MILES LINWOOD CHAPPELL, JR., Virginia Beach. Chemistry; Lambda Chi Alpha.
 SUZANNE CARROLL CLARKE, King George Court House. English.

Third Row:
 OLIVIA EARLE CLOYES, White Plains, New York. Business Administration.
 RONALD JOSEPH COLCLOUGH, Westville, New Jersey. Business Administration; Theta Delta Chi.
 DAVID F. COLE, Lakewood, Ohio. Chemistry; Phi Kappa Tau.
 GARY ADDISON COLLIER, Williamsburg. Economics; Pi Kappa Alpha.

Fourth Row:
 RICHARD GEORGE COLUMBO, Catasauqua, Pennsylvania. Chemistry; Sigma Alpha Epsilon.
 MARTIN CONN, Newton Centre, Massachusetts. History; Sigma Pi.
 ALICE CALDWELL COOKE, Concord, Massachusetts. Mathematics; Delta Delta Delta.
 FRANK HOWARD CORNELL, Tomsriver, New Jersey. Economics.

Fifth Row:
 ROSELYN MARIE CORNWELL, Sedley. English; Chi Omega.
 SANDRA COUGHLIN, Beacon, New York. Education.
 JAMES MARK CROSS, Salem, Ohio. Business Administration.
 JAMES HAROLD CROUSE, York, Pennsylvania. Psychology; Lambda Chi Alpha.

Sixth Row:
 RALPH LERANCE CRITCHFIELD, JR., Spartanburg, South Carolina. Economics; Kappa Sigma.
 FRANK BENEDICT CURCIO, Jersey City, New Jersey. History; Theta Delta Chi.
 MARY LEATH CUSHMAN, Gloucester. English.
 TAYLOR E. DARDEN, JR., Smithfield. Economics.

Seventh Row:
 FRANCES ANNE DAVIS, Norfolk. Pre-Law.
 JUDITH MARGARET DAVIS, Oakdale, Pennsylvania. Sociology.
 SARAH FRANCES DELK, Arlington. Education.
 CAROLYN ANN DEWEY, Arlington. English; Chi Omega.

Eighth Row:
 JOGINA LEE DIAMANTI, Bristol, Pennsylvania. Spanish; Kappa Alpha Theta.
 PAUL FRANCIS DINSMORE, Union, New Jersey. Sigma Nu.
 PATRICIA ANNETTE DOAK, Bluefield. Education.
 JOSEPH W. DODD, Richmond. Physical Education; Lambda Chi Alpha.

Carolyn likes the snow . . .



SIXTY

First Row:
JAMES DENNIS DORSEY, East McKeesport, Pennsylvania. Government; Sigma Pi.
CAROL SUE DOWDY, Athens, Texas. Government; Kappa Kappa Gamma.
CHARLES HARRIS DUDLEY, Havana, Florida. Government; Phi Kappa Tau.
BENEDICT J. DULASKI, II, Chevy Chase, Maryland. Government; Lambda Chi Alpha.

Second Row:
CARL WAYNE EDWARDS, Fennum, History.
GAIL DIANE ERIKSON, Indianapolis, Indiana. Elementary Education; Kappa Alpha Theta.
MARY WALKER EVANS, Appomattox. Biology; Kappa Delta.
REBECCA JO FAUBER, Bridgeton, New Jersey. Education; Pi Beta Phi.

Third Row:
MARGARET ELLEN FITTON, Washington, D. C. Elementary Education; Kappa Kappa Gamma.
NEAL EDWARDS FLETCHER, JR., Williamsburg. Biology.
PATRICIA ANN FOJT, Falls Church. Biology; Pi Beta Phi.
GONZALEE MARIE FORD, Richmond. Psychology; Kappa Alpha Theta.

Fourth Row:
THOMAS HARMAN FOSTER, Beaver, Pennsylvania. Economics; Pi Kappa Alpha.
WILMA LOUISE FOWLER, Euclid, Ohio. Biology; Pi Beta Phi.
NANCY JANE FREEMAN, Valley Stream, New York. Government; Kappa Kappa Gamma.
JOHN CHARLES FRONEFIELD, Wayne, Pennsylvania. Economics; Pi Lambda Phi.

Fifth Row:
ABIGAIL ALLEN FURST, Lock Haven, Pennsylvania. Law; Kappa Delta.
MARY REBECCA GALE, Richmond. Pre-Med; Chi Omega.
JOAN GRIFFITH GAMBLE, Bethesda, Maryland. English.
LOIS ANN GARRISON, Dover, New Jersey. Secondary Education.

Sixth Row:
JOHN JAMES GIBBS, Greenville, South Carolina. Chemistry; Lambda Chi Alpha.
PATRICIA J. GIFFORD, Indianapolis, Indiana. Elementary Education; Kappa Alpha Theta.
KAREN TRUE GILMORE, McLean. Biology.
THEODORE SCOTT GLENN, Bryn Athyn, Pennsylvania. English.

Seventh Row:
JACQUELYN EVANS GOOD, Richmond. History; Pi Beta Phi.
WILLIAM HOWARD GOOD, Broadway. Economics.
PEYTON MASSIE GRAY, JR., Richmond. Economics; Sigma Nu.
TISH GRIFFIN, Richmond. French; Pi Beta Phi.

Eighth Row:
JACK GRIZZARD, Branchville. Education; Sigma Nu.
GERALDINE LEE GROUT, Arlington. Sociology; Kappa Kappa Gamma.
NANCY GRUBBS, Washington, D. C. Business Administration; Kappa Alpha Theta.
GAIL PATRICIA GRUPP, Hicksville, New York. Education; Delta Delta Delta.



Did Navy try to drown us?



CLASS OF



First Row:
 CHARLENE EVELYN HAAS, Arlington. Economics.
 LYNNE NEWELL HAGEN, Natchez, Mississippi. Ac-
 counting; Kappa Kappa Gamma.
 MARY LOUISE HAGEN, Richmond. Education; Alpha
 Chi Omega.
 JAMES O'NEIL HALL, Richmond. Phi Kappa Tau.

Second Row:
 ATWELL THOMAS HAMILTON, Richmond. Business;
 Kappa Alpha.
 JOHN J. HANDY, Gloversville, New York. History; Pi
 Lambda Phi.
 ROBERT WESLEY HARRELL, JR., Suffolk. Business
 Administration.
 GEORGIANNA BEVERLY HARRIS, Richmond. Ele-
 mentary Education; Alpha Chi Omega.

Third Row:
 JOHN WILLIAM HARRISON, JR., Honduras, Central
 America. Economics; Sigma Alpha Epsilon.
 LINDA LOUISE HASKELL, Richmond. Education.
 CHARLES MICHAEL HASSETT, Bloomfield Hills, Michi-
 gan. Government; Sigma Nu.
 TRUDY HAVOLA, Williamsburg. Fine Arts; Chi Omega.

Fourth Row:
 MICHAEL JON HEIMS, Cuernavaca, Morelos, Mexico.
 Physics; Lambda Chi Alpha.
 PHILIP JAY HENDEL, Norwich, Connecticut. Pre-
 Dental; Pi Lambda Phi.
 EDWARD ARCHER HENDERSON, Vernon Hill. Busi-
 ness Administration.
 MARY ANNE HERR, North Springfield. Business Ad-
 ministration; Kappa Delta.

Fifth Row:
 SHARI RAE HIGGINS, Lynchburg. Mathematics; Pi Beta
 Phi.
 HOWARD EUGENE HILL, Silver Spring, Maryland.
 Pre-Med; Lambda Chi Alpha.
 ANNE DEJARNETTE HITE, Richmond. Education; Pi
 Beta Phi.
 NANCY JEAN HOGAN, Hopewell. Education; Kappa
 Delta.

Sixth Row:
 JOYCE ESTELLE HOGGE, Richmond. Education; Kappa
 Kappa Gamma.
 MARY SUE MALBOURNE HOLLAND, Petersburg. Eng-
 lish; Chi Omega.
 ROBERT NEWTON HOPKINS, Falls Church. Business
 Administration; Lambda Chi Alpha.
 JOY HORNUNG, Westbury, New York. Chemistry; Delta
 Delta Delta.

Seventh Row:
 BRIGID HORROCKS, Norfolk. English; Delta Delta Delta.
 ERIN HORROCKS, Norfolk. Chemistry; Delta Delta Delta.
 WILLIAM NELSON HORTON, Plymouth, Massachu-
 setts. History.
 RICHARD H. HOVER, Endicott, New York. Physical Edu-
 cation; Sigma Nu.

Eighth Row:
 BARBARA LEE HOSS, Lexington. History.
 SANDRA D. INTERMONT, Belleville, New Jersey. Sec-
 ondary Education; Kappa Alpha Theta.
 DONALD BALLOW IRWIN, Pittsburgh, Pennsylvania.
 Government.
 CONNIE JENNINGS, Roanoke. Psychology.

With a little bit of luck we'll get through registration



SIXTY

First Row:
WARREN PERRY JOBLIN, Hartford, Connecticut. Government; Lambda Chi Alpha.
BENJAMIN BISHOP JOHNSON, Hopewell. Mathematics; Sigma Nu.
RONALD COLE JORDAN, Front Royal. Accounting; Sigma Pi.
VIRGINIA ANNE JOYCE, Martinsville. Business Administration; Chi Omega.

Second Row:
MICHAEL ALAN KALMAN, New York, New York. Pre-Med; Pi Lambda Phi.
DOROTHY P. KEATON, Richmond. Psychology; Chi Omega.
ELAINE KELLMAYER, Bridgeton, New Jersey. English; Chi Omega.
ZITA LORRAINE KING, Bassett. Fine Arts; Kappa Delta.

Third Row:
ROGER B. KNORR, Clark Twp., New Jersey. Psychology.
ROBERT ADAM KOWALSKI, Philadelphia, Pennsylvania; History.
PRISCILLA ANN KREITZER, Alexandria. English.
CAROL LYNN KRIDER, Canton, Ohio. Elementary Education; Kappa Kappa Gamma.

Fourth Row:
VICTOR HAROLD KRULAK, JR., Quantico. History.
MARGA LOUISE LARSON, Howell, Michigan. Chemistry; Pi Beta Phi.
JOSEPH WILLIAM LAWLER, Clifton Forge; Economics; Phi Kappa Tau.
DOROTHY ANNE LEACH, Smithfield. Business Administration.

Fifth Row:
JUDITH B. LEACH, Arlington. French.
HARVEY THOMAS LEGG, Charleston, West Virginia. Economics; Sigma Alpha Epsilon.
WILLIAM BRUCE LINCOLN, Suffield, Connecticut. European History.
ROBERT LOKER, Prince George, Maryland. Economics; Sigma Nu.

Sixth Row:
HUGH BERNARD LUEBEHUSEN, Winchester. Physical Education.
MIRIAM KAY LUTZELMAN, Norfolk. Fine Arts.
GRAY DALE LYNN, JR., Hampton. Physical Education; Kappa Alpha.
JOHN LYONS, Oxnard, California. Pre-Architecture; Sigma Pi.

Seventh Row:
HENRY RICHARD MAAR, JR., New York, New York. Pre-Med.
GLORIA RAY MARR, Richmond. Education; Gamma Phi Beta.
THOMAS EUGENE MARTIN, Narrows. Physical Education; Kappa Alpha.
ANNETTE GAYLE MASSEY, Alexandria. Government; Kappa Alpha Theta.

Eighth Row:
JOAN McCRERY, Valley Stream, New York. English.
MARGARET ANNE McCUE, Lynchburg. Sociology; Alpha Chi Omega.
DEBORAH JANE McMAHON, Eastchester, New York. Fine Arts; Delta Delta Delta.
JAMES E. McMAHON, Stamford, Connecticut. Economics; Pi Kappa Alpha.

Now which course . . .

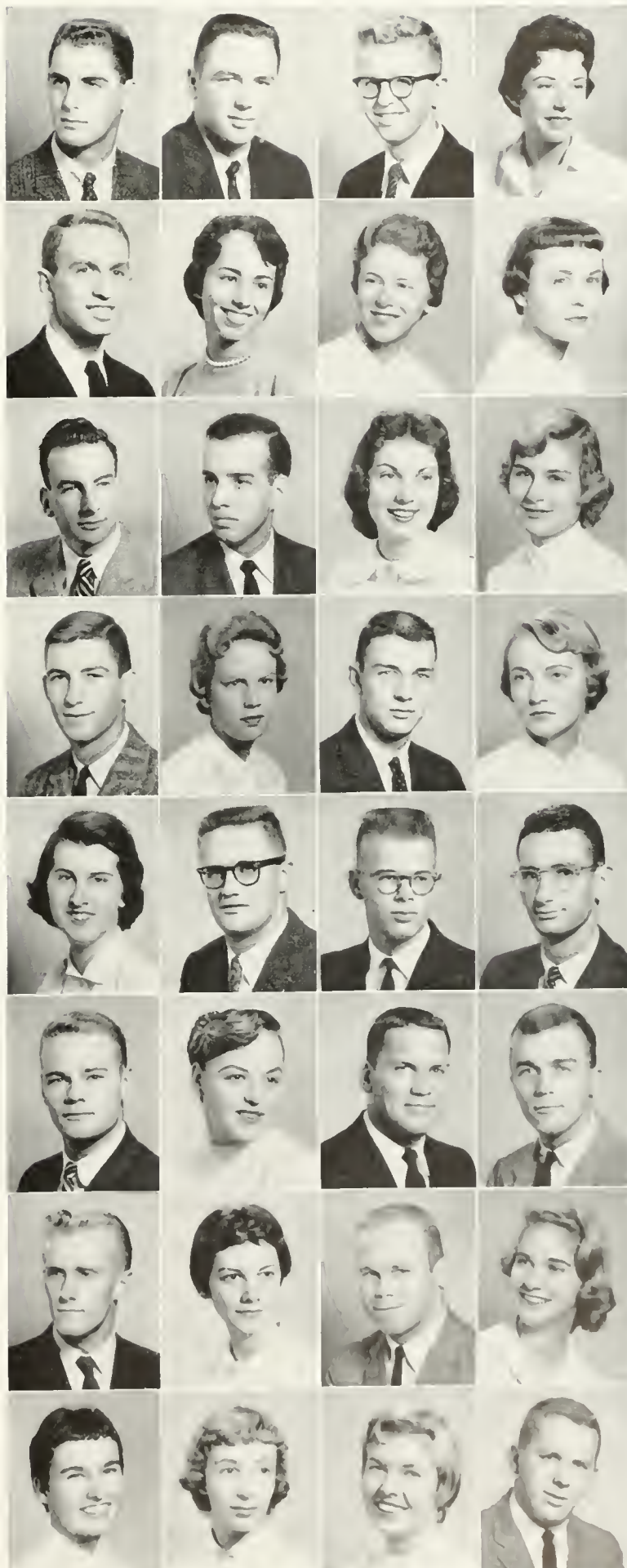

CLASS OF

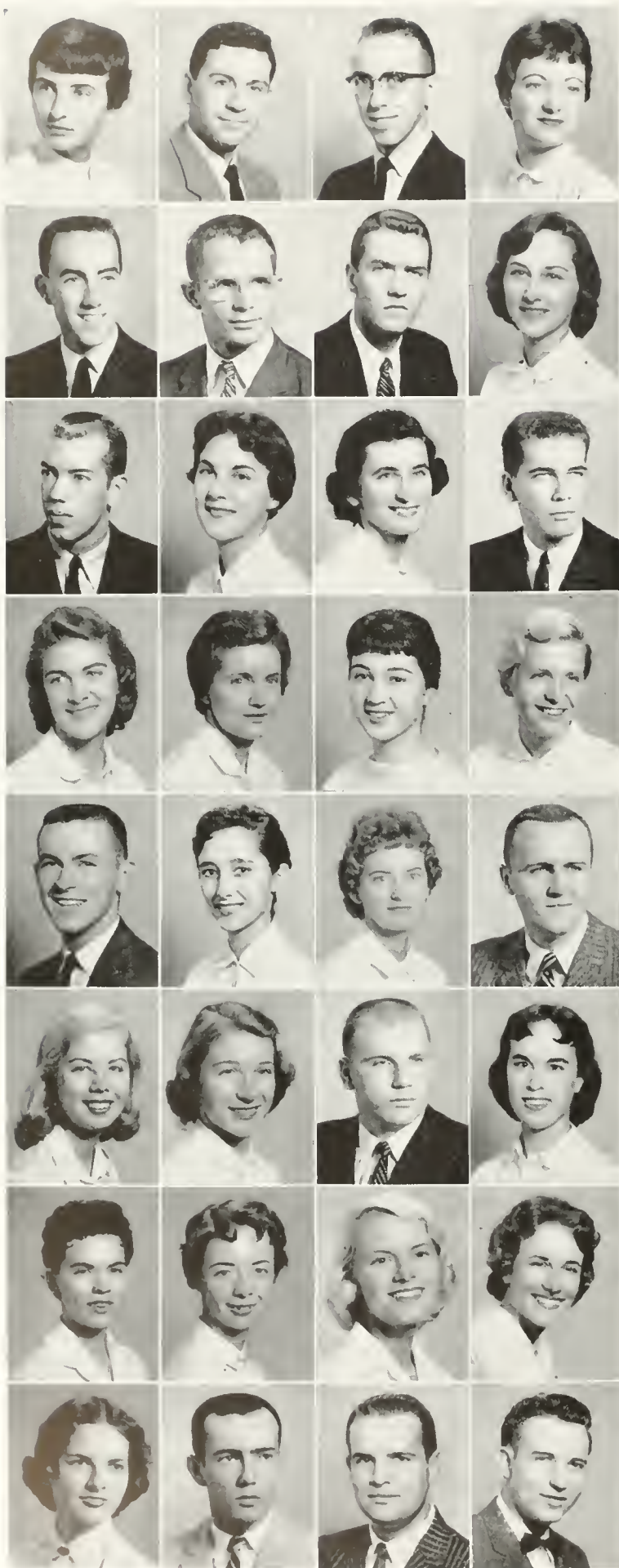

First Row:

LINDA MELLEFONT, McLean.
ALEXANDER JOHN MICHALOS, Hampton. Economics.
JOHN PAUL MONTGOMERY, Hillsville. Government.
NANCY ANN MOORE, Alexandria. History; Pi Beta Phi.

Second Row:

DAVID EUGENE MOWRY, Andover, Massachusetts. Business Administration; Pi Lambda Phi.
J. DENNIS MURPHY, Madison, Wisconsin. Business Administration.
CHARLES FRANCIS NAIMLL, JR., Philadelphia, Pennsylvania. Economics; Kappa Sigma.
ROBIN MASON NEWELL, Herndon. English.

Third Row:

DANNY ALDEN NEWLAND, Sebring, Florida. Economics; Phi Kappa Tau.
PRISCILLA ANNE NICHOLSON, Arlington. Fine Arts; Kappa Kappa Gamma.
MARJORIE GRIFFITH ODESSEY, Norfolk. French; Phi Mu.
JAMES BOYKIN OSBON, Aiken, South Carolina. Pre-Law; Kappa Sigma.

Fourth Row:

JANE OSTENBERG, Alexandria. Elementary Education.
DESIREE UPSHUR PARK, Newport News.
THERESE ANN PARNESS, New York, New York. Music.
ANN DILLINGHAM PATTERSON, Columbus, Georgia. Government; Alpha Chi Omega.

Fifth Row:

EDWIN CARL PAYNE, Smithfield. Pre-Law; Phi Kappa Tau.
ANN COFFIELD PERKINS, Arlington. Government; Pi Beta Phi.
ELIZABETH ANNE PETTY, Gainesville. Elementary Education; Chi Omega.
JOHN EVAN PFORR, Baltimore, Maryland. Sociology; Theta Delta Chi.

Sixth Row:

BETTY JO PIERCE, Sugar Grove. Education.
JANICE PAMELA PLUMMER, South Freeport, Maine. Chemistry; Kappa Delta.
STANLEY PAUL POKRYWKA, Linden, New Jersey. Sociology; Sigma Nu.
ELIZABETH BRAGDON PONTON, Scarsdale, New York. History; Kappa Alpha Theta.

Seventh Row:

BETTY LEE POWELL, Halifax. History, Gamma Phi Beta.
PATRICIA LOUISE RADKE, South Norfolk. Mathematics.
NANCY ANN READ, Trenton, New Jersey. Economics; Delta Delta Delta.
REXA RHINE, New York, New York. French.

Eighth Row:

JUDITH ANN RHODES, Portsmouth. History.
KENNETH EDWIN RICE, Nashua, New Hampshire. Economics; Lambda Chi Alpha.
RICHARD JOHN RICE, Villanova, Pennsylvania. Spanish; Pi Kappa Alpha.
EARLE WESLEY RICHARDSON, JR., Washington, D. C. Physics.

And as for meals . . .



SIXTY

First Row:
CAROL ALICE RIDGEWAY, Mineola, New York. Pre-Med; Alpha Chi Omega.
PHYLLIS ANNE RILEY, Hollins. Government; Gamma Phi Beta.
JOHN RICHARD RINKER, Alexandria. Physical Education; Theta Delta Chi.
LILLA EVELYN ROACHE, Richmond. English.

Second Row:
ELEANOR GAYE ROBINSON, Strasburg. Business Administration; Kappa Alpha Theta.
MALCOLM ROBINSON, Ifford, Essex, England. History.
MARYBETH ROEDER, Falls Church. Elementary Education; Delta Delta Delta.
YVONNE OMEGA ROWLAND, Hurt. Chemistry.

Third Row:
WILLIAM TRACY RUSSELL, Fernandina Beach, Florida. Economics.
MAMIE FRANCES SAUNDERS, Victoria. Chemistry.
LAWRENCE ARTHUR SCHALK, Bethesda, Maryland. Economics; Pi Kappa Alpha.
ROSALIE A. SCHMITZ, Roanoke. Elementary Education; Chi Omega.

Fourth Row:
ROBERTA RUTH SCHROM, Laurel, Maryland. History; Kappa Kappa Gamma.
FRANCES LAMAR SCORE, Williamsburg. Fine Arts; Delta Delta Delta.
DANIEL MICHAEL SHEEHAN, Yonkers, New York. Mathematics; Lambda Chi Alpha.
CAROL ANN SHELBY, Lima, Peru. Mathematics; Kappa Delta.

Fifth Row:
RONALD S. SHEPHERD, Wrentham, Massachusetts. Economics; Lambda Chi Alpha.
ESSIE ALLYNE SHITTERS, Richmond. English.
GARY HARRIS SILVER, Long Beach, New York. Economics; Pi Lambda Phi.
BARRY SILVERMAN, Brooklyn, New York. Chemistry.

Sixth Row:
DIANE RUTH SKELLY, Sydney, Australia. French; Kappa Delta.
BENJAMIN DENNIS SMITH, Newport News. Chemistry.
CYRUS PORTER SMITH, Morristown, New Jersey. Fine Arts; Theta Delta Chi.
GEORGA FRANCES SMITH, Richmond. Fine Arts; Delta Delta Delta.

Seventh Row:
RICHARD PAUL SNYDER, Jersey City, New Jersey. Chemistry; Sigma Nu.
ANTHONY VITO SPALLONE, Millburn, New Jersey. Economics; Pi Kappa Alpha.
JAMES SHEPHERD SPEIGHT, JR., Suffolk. Business Administration; Kappa Alpha.
ROBERT W. SQUATRIGLIA, Naugatuck, Connecticut. English; Sigma Nu.

Eighth Row:
GARY ALAN STERNER, East Stroudsburg, Pennsylvania. Psychology.
PATRICIA ANNE STEVENS, Falls Church. French.
NICHOLAS JAMES ST. GEORGE, Pittsburgh, Pennsylvania. Economics; Kappa Alpha.
ROBERT WESLEY STOY, Somerset, Pennsylvania. Physical Education; Sigma Nu.

To clean this up, we start by . . .



CLASS OF



First Row:
JAMES EDWARD TAIT, JR., Erie, Pennsylvania. Chemistry; Sigma Pi.
JOHN HARVEY TATE, JR., Bluefield. Government; Phi Kappa Tau.
GERALD DAVID TEMES, Woodridge, New York. Pre-Med; Pi Lambda Phi.
KEARIN S. THOMAS, Turners Falls, Massachusetts. Education; Chi Omega.

Second Row:
MARY JANE THOMAS, Suffolk. Elementary Education.
NANCY THURMAN, Alexandria. Government; Phi Mu.
MAX TONGIER, JR., Coffeyville, Kansas. Business Administration; Theta Delta Chi.
JOHN ADAMS TRACY, Centerville, Massachusetts. Economics; Pi Kappa Alpha.

Third Row:
MARTIN KENT TRUSTY, Hampton.
BETTY JO TYSON, Surry. Sociology.
JAMES EDWARD UKROP, Richmond. Business Administration; Sigma Alpha Epsilon.
JUDITH ANNE URIAN, Springfield, Pennsylvania. Elementary Education; Gamma Phi Beta.

Fourth Row:
STEPHANIE JOAN VANDERFEEN, Coral Gables, Florida. Biology; Kappa Kappa Gamma.
MARJORIE DALE WADE, Fort Meade, Maryland. History.
BARBARA ANNE WALDEN, Portsmouth. Education.
MARTHA CAROLE WALLER, Snow Hill, Maryland. Elementary Education; Gamma Phi Beta.

Fifth Row:
BART WALMAN, Woodbridge, Connecticut. Sociology; Pi Lambda Phi.
BETTY LOU LOUCKS WATSON, Williamsburg. Elementary Education.
DAVID WAY, Fullerton, Pennsylvania. Physical Education; Sigma Nu.
MARY ELIZABETH WELSH, Bloomfield Hills, Michigan. Mathematics; Kappa Alpha Theta.

Sixth Row:
PATRICIA A. WHITEHURST, Norfolk. Accounting.
WILLIAM M. WHITTEN, III, Lititz, Pennsylvania. Government; Lambda Chi Alpha.
NANCY OLIVIA WILHELM, Shreveport, Louisiana. English; Pi Beta Phi.
BARBARA ANN WILKINS, Norfolk. English; Alpha Chi Omega.

Seventh Row:
TWYLA LAYTON WILLEY, Richmond. French; Pi Beta Phi.
SALLY WILLIAMS, Dayton, Ohio. English; Kappa Alpha Theta.
BARBARA IRENE WILSON, Norfolk. Sociology; Alpha Chi Omega.
GEORGE EDWARD WILSON, Stafford. Sigma Pi.

Eighth Row:
SHERRY ELIZABETH WOOD, Scottsville. Elementary Education; Delta Delta Delta.
RUTH CLEMSON WOODS, Covington. Sociology; Delta Delta Delta.
CATHERINE FAY YOUNG, Fredericksburg. Fine Arts; Delta Delta Delta.

Cheese?





We just love those three o'clock classes!



Left to Right: R. Monarch, President; J. High, Secretary-Treasurer; L. Bowen, Historian; and P. Portney, Vice President

A delicious meal?

SOPHOMORE
CLASS
OFFICERS



SIXTY-ONE

First Row:
 NEIL PAGE ALBAUGH, New Cumberland, Penn. Electrical Engineering.
 DOROTHY MAY ALDINGER, Roanoke. Chemistry.
 ANNE STELLA ALFORD, Richmond. English; Chi Omega.
 GIANCARLO ALIOTTI, Izmir, Turkey. Economics; Sigma Alpha Epsilon.

Second Row:
 HARVEY KNIGHT ALLEN, Forest Hills, New York. Pre-Engineering.
 ANN BOLDEN ALTIZER, Philomont. Chemistry; Gamma Phi Beta.
 DONALD PAUL ANDERSON, Newport News. History.
 JEANNETTE MARIE ANKRUM, West Point. Elementary Education; Delta Delta Delta.

Third Row:
 WM. FRED ANDREWS, JR., Gananna, Ohio. Pre-Law; Pi Kappa Alpha.
 ROBERTA STALLWORTH ARMSTRONG, Alexandria. Business Ad.; Pi Beta Phi.
 JOHELEN MORTON ASHTON, Middleburg. English; Chi Omega.
 JOHN JAMES AYRES, Baltimore, Md. Psychology; Theta Delta Phi.

Fourth Row:
 WARREN POWERS AYSCUE, Newport News. Pre-Med.
 DOROTHY ANN BAETCKE, Fort Monroe. Biology.
 MARY JANE BAKER, Alexandria. French; Delta Delta Delta.
 NANCY BANKS, Arlington. French.

Fifth Row:
 KATHERINE RHOADS BARCHIEY, Somerset, Penn. Education.
 BARBARA BARNHART, LaPlata, Md. Elementary Education; Kappa Alpha Theta.
 MARGARET WOODSON BARNHART, Emporia. English.
 DAVID MARSHALL BARRY, Arlington. Engineering; Lambda Chi Alpha.

Sixth Row:
 BARBARA ANN BARTLEY, Newport News. Psychology; Alpha Chi Omega.
 PATRICIA ANN BEASLEY, Stuart. Biology; Chi Omega.
 CLYDE WYLD BEASLEY, JR., Portsmouth. Biology.
 LOYE DOUGLASS BECHTOLD, JR., Shreveport, Louisiana. Economics; Pi Kappa Alpha.

Seventh Row:
 MARY ELIZABETH BEATY, Barboursville. English.
 JOAN EDNA BECK, Richmond. History; Chi Omega.
 BARBARA LYNN BECKMAN, Naperville, Illinois. History; Chi Omega.
 IRENE WILMA BECKNER, Arlington. Government.

Eighth Row:
 EDNA LOUISE BENNER, Harrisonburg. Psychology.
 BARBARA BLAGDEN BERKELEY, Petersburg. Sociology; Delta Delta Delta.
 STEVEN MICHAEL BISHOP, Jamestown, New York. Accounting; Kappa Sigma.
 CONSTANCE RUTH BOWEN, Alexandria. Kappa Kappa Gamma.

Room to dance?



CLASS OF



First Row:
 FRANK MALLORY BOWLER, Lynchburg. Business Ad.; Sigma Pi.
 MARVIN LEE BOWMAN, Portsmouth. Fine Arts.
 LORNA JANE BOWEN, Portsmouth. Mathematics; Pi Beta Phi.
 NANCY TURNER BRANHAM, Martinsville. History; Gamma Phi Beta.

Second Row:
 ROBERT MYLES BRATTON, Norfolk. Government.
 KATHRYN C. BRASHEARS, Alexandria. Education; Chi Omega.
 ALAN VANCE BRICELAND, Towson, Maryland. History.
 DAVID LAMAR BRITTAIN, Roanoke. Business.

Third Row:
 MARY FRANCES BROWN, Madison, Wisconsin. Sociology; Kappa Delta.
 SUE BROWN, Temple, Texas. Education; Kappa Kappa Gamma.
 ALLAN CHARLES BROWNFELD, Brooklyn, New York. Government.
 PAUL JAMES BRUCKER, Southampton, Pennsylvania. Education; Sigma Pi.

Fourth Row:
 SUSAN BRUTON, Mountain Lakes, New Jersey. English.
 THOMAS BUNTIN, Annandale. Music; Lambda Chi Alpha.
 WILLIAM F. BURNSIDE, Doylestown, Pennsylvania. Economics; Pi Kappa Alpha.
 KATHARINE HUNT CARY, Vienna. Alpha Chi Omega.

Fifth Row:
 JAMES CASERTA, Bridgeport, Connecticut. Pre-Med; Sigma Pi.
 SUE JO CASSELL, Roanoke. Business Administration.
 MARTHA LOUISE CAWLEY, Missoula, Montana. History; Kappa Alpha Theta.
 GEORGE BERNARD CHAPMAN, Lakeland, Florida. Architecture.

Sixth Row:
 CARL WAYNE CHEEK, Baltimore, Maryland. Mathematics; Sigma Nu.
 VIRGINIA LEE CHICK, Bumpass. Education.
 ROY CHINMAN, Flushing, New York. Economics; Theta Delta Chi.
 JOHN M. CLARK, Mt. Holly, New Jersey. Business Administration; Theta Delta Chi.

Seventh Row:
 KATHLEEN ANN CLARK, Alexandria. Foreign Affairs; Kappa Delta.
 FREDERICK LEWIS CLAYTON, Lafayette, New Jersey. Government; Sigma Nu.
 WILLIAM E. CLAYTON JR., Richmond. Pre-Med; Lambda Chi Alpha.
 PETER M. CLEMENTS, Great Neck, New York. Economics; Pi Lambda Phi.

Eighth Row:
 BENNIE ALLEN CLEMMER, Greenville. Mathematics.
 NANCY JANE COBB, Dover, New Jersey. Psychology; Alpha Chi Omega.
 STUART COBLIN, Yardley, Pennsylvania. Business; Pi Lambda Phi.
 FREDERICK HAYDEN CODDING, Newport News. History; Sigma Nu.

Sleep and study make the world go around



SIXTY-ONE

First Row:
WILLIAM WINANS COE, Fair Lawn, New Jersey. Mathematics; Lambda Chi Alpha.
RICHARD S. COHEN, Plainfield, New Jersey. Pre-Law.
DAVID R. COMEGYS, Clayton, Delaware. Physical Education; Sigma Nu.
STEPHEN M. COOPER, Norfolk. Physics.

Second Row:
JOHN ADAMS COOTER, McLean. Business Administration; Lambda Chi Alpha.
RICHARD STRAUSS COTTRELL, Detroit, Michigan.
DONALD TOPPIN COURSEN, Glen Ridge, New Jersey. Pi Kappa Alpha.
RICHARD J. COYLE, New Brunswick, New Jersey. Business Administration; Lambda Chi Alpha.

Third Row:
ELIZABETH ANNE COYNER, Virginia Beach. Sociology; Kappa Kappa Gamma.
MARY JO CRAWF, Mt. Crawford. Education.
SANDRA LEE CUNNINGHAM, Alexandria. Pre-Law.
MARY ELIZABETH CURRAN, Maplewood, New Jersey. Mathematics; Kappa Alpha Theta.

Fourth Row:
FRANCES SUZANNE CURTIS, Arlington. English; Kappa Alpha Theta.
NANCY LEE CURTIS, Newport News. History; Alpha Chi Omega.
NANCY A. CUSHING, Sanford, Florida. Kappa Delta.
JUDITH B. CUTCOMB, Omaha, Nebraska. Elementary Education.

Fifth Row:
WILLIAM WARD DARROW, Norwich, Connecticut. Pre-Med; Kappa Sigma.
HANNAH JANE DAVENPORT, Harrisburg, Pennsylvania. Spanish.
KAY DAVENPORT, Dallas, Texas. English.
PATRICIA ANNE DAVIS, Arlington. French; Kappa Delta.

Sixth Row:
WAVERLEE LOUISE DAVIS, Quinton.
WILLIAM MARLIN DAVIS, Homer City, Pennsylvania. Business Administration; Lambda Phi Alpha.
ALBERT THEODORE DELL, Cheverly, Maryland. Business Administration.
THOMAS E. DELLAERO, White Plains, New York. Mathematics; Pi Kappa Alpha.

Seventh Row:
FREDERICK M. DENNY, Terryville, Connecticut. English.
JANICE TAYLOR DIAMOND, Riverhead, New York. Education; Gamma Phi Beta.
MARTHA REYNOLDS DIETRICH, Richardson, Alaska. Education; Kappa Delta.
DAVID B. DIEHR, Wooster, Ohio. Philosophy.

Eighth Row:
JUDITH HUNTINGTON DOUGHTY, Whitesboro, New York. Education; Kappa Delta.
MARCIA JOAN DOWNIE, Metuchen, New Jersey. Education; Gamma Phi Beta.
JACQUELINE MILDRED DREHER, Staten Island, New York. Education; Delta Delta Delta.
MARGARET LAUREL DREW, St. Paul, Minnesota. English; Kappa Kappa Gamma.



Jackie found a quiet corner



CLASS OF



First Row:

MICHAEL McKWITT DRURY, Chicago, Illinois. Business Administration.
 JOSEPH LEONARD DUNFORD, Newport News, Pre-Med.
 STEPHEN G. DUNNING, Silver Spring, Maryland. English.
 MARY CARROLLEADS, Richmond, Psychology; Phi Mu.

Second Row:

PRISCILLA M. EDWARDS, Arlington. Education; Delta Delta Delta.
 STEPHEN VERNON EDWARDS, JR., Norfolk. Chemistry; Kappa Sigma.
 NANCY LEE ESPEY, Washington, D. C.; Modern Languages.
 ABIGAIL JOANNA FAIAFY, Katonah, New York. History; Alpha Chi Omega.

Third Row:

LOIS FAYE FARMER, Altavista, Pre-Med.
 DONALD GEORGE FARRELL, Naperville, Illinois. Government; Phi Kappa Tau.
 GARY WILLIAM FENTRESS, Monrovia, California. Psychology; Lambda Chi Alpha.
 DUNCAN McPIERSON FICKLIN, Montross, Economics.

Fourth Row:

GERALD B. FILE, Alexandria, Business Administration; Theta Delta Chi.
 SARAH JANE FIREBAUGH, Fairfax, Education; Kappa Alpha Theta.
 MARJORIE ANN FOREMAN, Portsmouth, French; Alpha Chi Omega.
 WILLIAM THOMAS FOUNTAIN, Easton, Maryland. History.

Fifth Row:

BRADLEY K. FOX, Pittsburgh, Pennsylvania, Pre-Engineering.
 ELIZABETH LEE FRANKLIN, Richmond, Mathematics; Kappa Delta.
 DOUGLAS ALASTAIR FRASER, Wellesley, Massachusetts. Education.
 THEODORE LEWIS FREEMAN, JR., Winchester, Massachusetts; Pre-Law; Kappa Sigma.

Sixth Row:

CAROLINE ELIZABETH FRENCH, New Orleans, Louisiana. Psychology; Kappa Delta.
 SUZANNE FRENSELY, Dallas, Texas. Speech Therapy; Pi Beta Phi.
 NANCY CYNTHIA FRIIS, Arlington, Elementary Education.
 MARY LANGMADE FULLER, Hicksville, New York. Pre-Law; Alpha Chi Omega.

Seventh Row:

LINDA CONNELLZ GHOLSON, Portsmouth, Chi Omega.
 MICHAEL ALFRED GLASS, New York, New York. Government.
 JOHN R. GLENDINNING, New Canaan, Connecticut. Sigma Pi.
 CHARLES HENRY GOBRECHT, Westport, Connecticut. Accounting; Kappa Sigma.

Eighth Row:

DOUGLAS SCOTT GOHEEN, Yakima, Washington. Philosophy; Phi Kappa Tau.
 HARRISON STEPHEN GOLDEN, Magnolia, Massachusetts. Biology; Sigma Nu.
 GERRY ALLAN GRAHAM, West Hartford, Connecticut. English; Lambda Chi Alpha.
 ROGER HARRISON GREEN, Arlington, Biology.

Sponsors enjoy a reception, too



SIXTY-ONE

First Row:
ANN ELIZABETH GREENFIELD, Lancaster, Pennsylvania. Kappa Kappa Gamma.
KARL FOREST GRETZINGER, Pine Ridge Media, Pennsylvania. Business Administration.
SUSAN KEITH GRIFFIN, Wilmington, Delaware. Elementary Education; Chi Omega.
ANNE SHELBY GRIFFITH, Alexandria. Greek.

Second Row:
MARGARET VIRGINIA GRIM, Arlington. English; Kappa Delta.
LOIS IONE GURNEE, Hawthorne, New Jersey. Education.
JODY FONTAINE GUTHRIE, Waynesboro. Kappa Delta.
SUSAN ELEANORE HADDEN, Liberty, New York. English.

Third Row:
NANCY L. HAGY, Big Stone Gap; Physics.
JOAN GAY HAMILTON, Richmond. Economics; Kappa Delta.
LILLIS J. HAMILTON, Glen Allen. Modern Languages.
CHRISTINE FAYE HARMS, Arlington. English; Kappa Kappa Gamma.

Fourth Row:
CHARLES WADDINGTON HARRIS, Chappaqua, New York. Physics; Sigma Nu.
ROBERT M. HARRIS, Fredericksburg. Business Administration.
ROBERT LEE HARRIS.
MAUREEN A. HARVEY, Arlington. History; Delta Delta Delta.

Fifth Row:
SALLY ANN HATHORN, Gatharpin. Education; Gamma Phi Beta.
CLYDE DENNIS HEISHMAN, Mt. Jackson. History.
RONALD EDWARD HENRY, Salem. Business Administration; Lambda Chi Alpha.
PETER E. HESS, Drexel Hill, Pennsylvania. Business; Lambda Chi Alpha.

Sixth Row:
WILSON SHEEFAFER HAWK, JR., Newport News. Pre-Med; Lambda Chi Alpha.
MARY JUDITH HIGH, State College, Pennsylvania. Topical Science; Pi Beta Phi.
PATSY ANNE HOBBS, Norfolk. Music; Gamma Phi Beta.
WILLIAM BRUCE HOBBS, Gloversville, New York. Pre-Med; Pi Kappa Alpha.

Seventh Row:
MARIANNE BERRY HODGES, Norfolk. Pre-Med; Alpha Chi Omega.
GRAY TRAVERS HOEBER, Arlington. History; Delta Delta Delta.
BARBARA ANN HOEY, Harrisonburg. Business Administration; Kappa Delta.
MARCIA MYRA HOFFMAN, Newport News; English.

Eighth Row:
REGINA ANNE HOLLAND, Suffolk. Pi Beta Phi.
PHYLLIS JEANNE HOOPER, Petersburg. Mathematics.
ELLEN RANDOLPH HOWARD, Corbin. English.
JETHRO M. HURT, Blackstone. History; Kappa Alpha.



Where shall we sit?



CLASS OF



First Row:
 NANCY HUTTON, Charlottesville, Education; Pi Beta Phi.
 ELLIOT RALPH INGRAM, Meadville, Pennsylvania. Economics; Pi Kappa Alpha.
 MICHAEL LEROY ISENBERG, Saxton, Pennsylvania. Pre-Law.
 ALEXANDRA IVANOFF, Arlington. English.

Second Row:
 ANN A. JENSEN, Summit, New Jersey. Psychology.
 ARTHUR FRANCIS JENSEN, Richmond. French; Theta Delta Chi.
 CORNELIA TEDFORD JOHNSON, Wilmington, Delaware. Chi Omega.
 ELLEN M. JOHNSON, Kailua, Oahu, Hawaii. Chemistry; Gamma Phi Beta.

Third Row:
 JOHN LEMUEL JOHNSON, Williamsburg. Pre-Law.
 MARY E. JOHNSON, Newport News. Mathematics.
 NANCY ELIZABETH JOHNSON, Fort Monroe. Biology.
 SUSAN CATHERINE JOHNSON, Chadds Ford, Pennsylvania. English.

Fourth Row:
 WILLIAM PEGRAM JOHNSON, Petersburg. English.
 GORDON B. JOHNSTON, Vero Beach, Florida. Pre-Med; Kappa Alpha.
 ELIZABETH STUART JONES, Powhatan. Business Administration.
 WILLIAM BENJAMIN JONES, Norfolk. Business Administration; Sigma Alpha Epsilon.

Fifth Row:
 GRACE OLIN JORDAN, Virginia Beach. Education; Alpha Chi Omega.
 EUGENE FREDERICK KAHWAJY, Richmond. Sociology; Kappa Sigma.
 SHEILA KEATING, Washington. Sociology.
 DIAN KEEL, Richmond. Government; Kappa Delta.

Sixth Row:
 SARA ELLEN KEEP, Lorain, Ohio.
 VIDA CARMEN KENK, Alexandria. Modern Languages.
 ALFRED ANDERSON KENNEDY, Richmond, California. Pre-Law.
 SHEILA BABS KESSLER, Ladue, Missouri. English.

Seventh Row:
 ROBERT W. KILGORE, Chester, New Jersey. Pi Kappa Alpha.
 ELLEN ARCHER KING, Alexandria. History; Kappa Alpha Theta.
 OWEN ALAN KNOPPING, Mount Vernon, New York. Accounting.
 WALTER H. KOPP, Tulsa, Oklahoma. Government; Sigma Nu.

Eighth Row:
 DANA HARRIET KRIEGER, McLean. Philosophy.
 ELIZABETH N. KUGLER, Arlington. English.
 B. DAVID KURLAND, New Haven, Connecticut. Pre-Med; Pi Lambda Phi.
 JOHN ROBERT LACEY, Alexandria. Pre-Med; Lambda Chi Alpha.

Even the stage of Phi Beta Kappa is bigger than Blow Gym . . .



SIXTY-ONE

First Row:
BRENDA LA GRANGE, Forest Hills, New York. English; Gamma Phi Beta.
PAULA LAURITZEN, Richmond, Law; Kappa Alpha Theta.
CAROLINE K. LAW, Camp Lejeune, North Carolina. Kappa Alpha Theta.
IRA MARK LEBENSON, Bronx, New York. Pre-Med; Sigma Nu.

Second Row:
NANCY CLEGG LEECE, Tazewell. Elementary Education; Kappa Delta.
BETTY ANN LEWIS, Richmond. French; Kappa Alpha Theta.
ANN JOYCE LICHTFELD, Alexandria. Sociology; Kappa Kappa Gamma.
DANIEL C. LINK, JR., Nokesville. History.

Third Row:
MARY BENSON LIGHTNER, Pensacola, Florida. Sociology.
PHILLIP ARTHUR LLOYD, Triangle. Pre-Med; Sigma Alpha Epsilon.
ROBERT WAYNE LOEKLE, Washington, D. C. Economics.
ANTHONY STEPHEN LONGO, Miami, Florida. Chemistry; Sigma Nu.

Fourth Row:
STEPHEN J. LOVELL, Jamaica, New York. Economics; Pi Lambda Phi.
SUE LOVERN, Lynchburg. Mathematics; Kappa Kappa Gamma.
LOUISE MacDOWELL, Uniontown, Pennsylvania. Mathematics; Gamma Phi Beta.
ANN W. MacINTYRE, Birmingham, Alabama. Retail Merchandising; Alpha Chi Omega.

Fifth Row:
CAROL ANN MALETTE, Newport News; Music.
DEIRDRE DISO MALONE, Williamsburg. French.
DAVID R. MANCE, Mountkisco, New York. Business Administration; Theta Delta Chi.
PATSY MANTZ, Painesville, Ohio. Psychology; Kappa Kappa Gamma.

Sixth Row:
NANCY LEE MARTIN, Bon Air. Psychology; Chi Omega.
MARSHIA ANN MAXWELL, Port Jefferson Station, New York. Business Administration; Kappa Delta.
O. MICHAEL McCALL, Hellertown, Pennsylvania. Pre-Engineering; Sigma Nu.
LEE CARLTON McCANDLESS, Arlington. Chemistry.

Seventh Row:
MADELEINE MARIE McDONNELL, Richmond. Kappa Delta.
MARIANNE MILLER McKEE, Arlington. Elementary Education; Alpha Chi Omega.
FRAN McLEAN, Virginia Beach. Elementary Education; Delta Delta Delta.
FENWICK RODNEY McLEAD, JR., Bridgeton, New Jersey. Pre-Engineering.

Eighth Row:
STACY LEE McMARLIN, Alexandria. Pre-Med; Lambda Chi Alpha.
MARY ALLEN McMASTER, Miami, Florida. Mathematics.
FLORENCE BAMA McNEILL, Montclair, New Jersey. Gamma Phi Beta.
KATHARINE MELSON, Arlington. Chemistry.

And the band played on . . .



CLASS OF



First Row:
SAMUEL METZGER, Bronxville, New York. Pre-Med; Pi Lambda Phi.
KAREN A. MEUSER, Rochester, New York. Spanish.
JUDITH ANN MEYER, Norwood, Ohio. Science & Education; Delta Delta Delta.
GEORGE MYERS MINNIX, Elkhart, Indiana. Ancient Languages.

Second Row:
MICHAEL JOHN MOLLOY, Philadelphia, Pennsylvania. English.
RONALD JOHN MONARK, Colmar Manor, Maryland. Government; Lambda Chi Alpha.
WILLIAM IRBY MONCURE, Blackstone. Pre-Law; Kappa Alpha.
JANET AVERIL MOORE, Petersburg. Fine Arts; Phi Mu.

Third Row:
PATRICIA LEE MOORE, Richmond. Education; Pi Beta Phi.
JEFFREY-LYNCH MOWER, Arlington. History.
HERMAN H. MUNSTERMAN, Miami, Florida. Physics; Sigma Nu.
JEAN LYNN MURPHY, Englewood, New Jersey. Accounting.

Fourth Row:
GENE A. MURRAY, Virgilina. Pre-Law; Sigma Alpha Epsilon.
MARGARET MAY NEATE, Arlington. Physical Therapy.
AUGUST WILLIAM NICOLAI, JR., White Plains, New York. English.
CAROL JEANNE NOBLE, Ho-Ho-Kus, New Jersey. Kappa Kappa Gamma.

Fifth Row:
DOROTHY JUNE KNOWLAND, Arlington. Education; Delta Delta Delta.
STEPHEN OPPENHEIMER, Newport News. Physics.
BETSY GAIL OSBORN, Fairfax. English.
PHYLLIS LEE OWEN, Roanoke. Government.

Sixth Row:
ALAN PATRICK OWENS, Silver Spring, Maryland. Economics; Kappa Sigma.
JACK P. PALMORE, Hickory. Pre-Law.
RICHARD D. PAOLILLO, Cheshire, Connecticut. Pre-Med.
BETTY PARKER, Providence Forge. Education; Pi Beta Phi.

Seventh Row:
PHILIP GARY PARKER, Scranton, Pennsylvania. Business Administration; Pi Lambda Phi.
ELEN POWELL PARSONS, Lorton. Biology.
MICHAEL A. PATTERSON, Springfield, New Jersey. Kappa Sigma.
EDWIN JUDSON PERKINS, Naperville, Illinois. Economics; Phi Kappa Tau.

Eighth Row:
ANTHONY CHARLES PHILLIPS, Cold Spring, New York. Mathematics; Sigma Pi.
JOSEPH FORREST PHILLIPS, JR., Chase City. Business Administration.
MARY CAROLINE PHILLIPS, Woodbridge. Pre-Med; Kappa Delta.
CAROLYN GAY PICK, Norfolk.

Of course it's raining



SIXTY-ONE

First Row:
 GEORGE W. PICKARD, Arlington. Physics.
 DANIEL PICKERING, Jamestown, New York. Government.
 JOSEPH EDWARD POIST, Hanover, Pennsylvania. Economics; Sigma Nu.
 JOHN M. POKORNY, JR., Emmaus, Pennsylvania. Economics; Sigma Alpha Epsilon.

Second Row:
 JAMES JOSEPH PORACHI, Philadelphia, Pennsylvania. Economics; Sigma Nu.
 HUBERT OWEN PORTER, Falls Church. English; Sigma Nu.
 PATRICIA ANNE PORTNEY, Savannah, Georgia. Kappa Kappa Gamma.
 CHARLES TAYLOR PRIDGEON, JR., London, England. French.

Third Row:
 RICHARD DALE PRITTS, Cannonsburg, Pennsylvania. Fine Arts; Sigma Pi.
 CONSTANCE Y. QUESENBERRY, Coeburn. Alpha Chi Omega.
 ELIZABETH LOCKHART RADER, Norfolk. Education; Delta Delta Delta.
 SUELLEN RAGLAND, Arlington. Mathematics; Gamma Phi Beta.

Fourth Row:
 WILLIAM P. RANDOLPH, JR., Martinsville. Business Administration; Phi Kappa Tau.
 ROBERT PENNEL RAYMOND, JR., Ridgewood, New Jersey. Chemistry.
 FRANCIS RECCHUTTI, Ardmore, Pennsylvania. Pre-Law; Pi Lambda Phi.
 MARY VIRGINIA REED, Arlington. Fine Arts.

Fifth Row:
 WILLIAM WINFREE RICHARDSON III, Barhamsville, Pre-Law; Sigma Pi.
 JANE RIDOUT, Ashland; Psychology; Pi Beta Phi.
 JOYCE ANNE RIVERS, Richmond. Education.
 JAMES T. ROBERTS, JR., Arlington. Business Administration.

Sixth Row:
 WILLIAM SHORE ROBERTSON, Blackstone. Pre-Law; Lambda Chi Alpha.
 GEORGE SANDERSON ROSTRON, JR., Springfield, Pennsylvania. Economics; Pi Kappa Alpha.
 ELIZABETH ADELIA RUEGG, Falls Church. French; Kappa Delta.
 HOLLIS ANN RUFFNER, Arlington. Psychology; Chi Omega.

Seventh Row:
 MAUREEN VELMA RUMAZZA, Newport, Rhode Island. Mathematics; Pi Beta Phi.
 MARY ANNE SACCIO, Alexandria.
 EDWILLA DIANE SAMPSELL, Luray. Business Administration.
 DOROTHY REMS SAPOCH, Richmond. Sociology; Kappa Kappa Gamma.

Eighth Row:
 JERALD DEATON SAUNDERS, Newport News. Pre-Law; Kappa Alpha.
 DONALD W. SCHENK, Miami, Florida.
 JUDITH LOF SCHENKEL, Winston-Salem, North Carolina. English; Chi Omega.
 THEODORE PETER SCHIRMEIR, North Haven, Connecticut. Economics; Kappa Alpha.

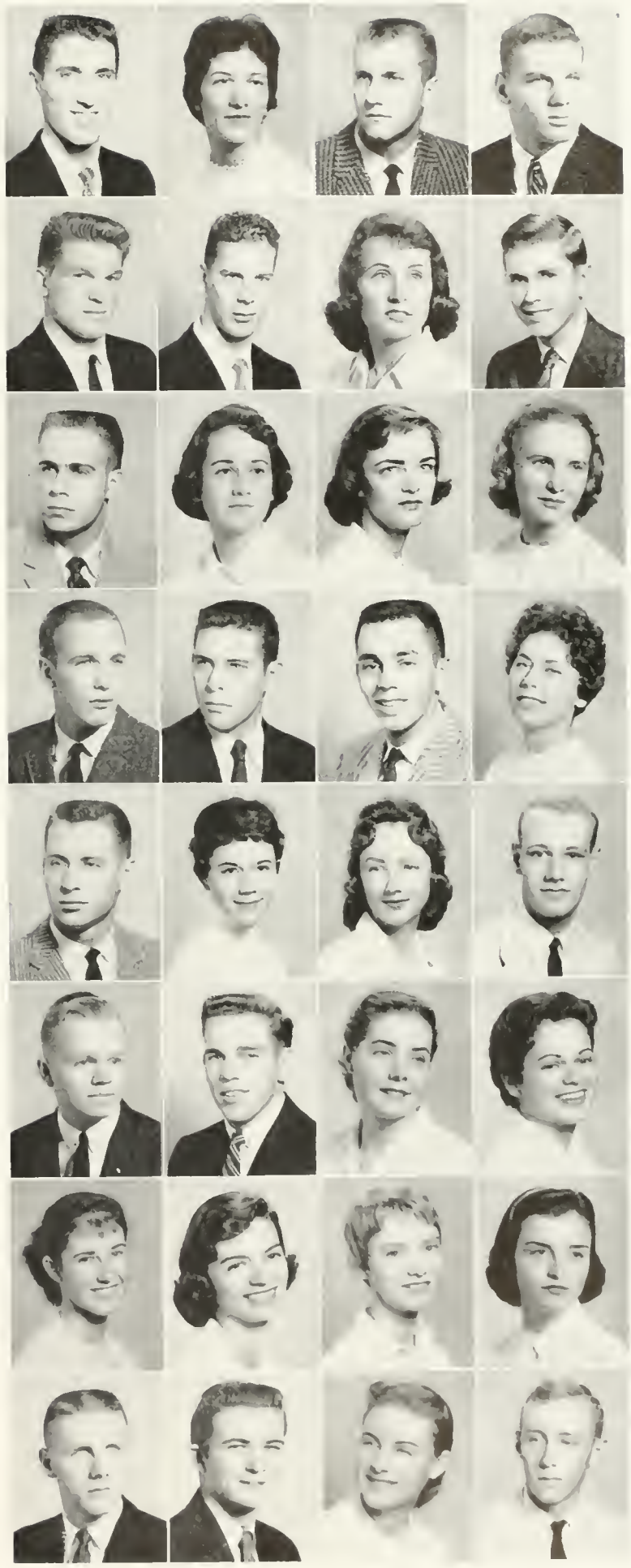

Meetings before even the first week of classes?



CLASS OF



First Row:
HERMAN A. SCHMIDT, JR., Atlanta, Georgia. Business Administration; Phi Kappa Tau.
LINDA JEAN SCHNEIDER, Waynesboro. Pre-Medical Technology.
MICHAEL B. SEIDEN, Great Neck, New York. Physics.
MICHAEL EDWARD SEIFE, Brooklyn, New York. Biology.

Second Row:
CHARLES PETER SIEGENTHALER, Mansfield, Ohio. Pre-Law; Sigma Pi.
WAYNE DAVID SEIPEL, Montclair, New Jersey. Pre-Med.
LEWIS RAYMOND SEMONES, JR., Radford. Psychology; Sigma Pi.
MARY JO SHAW, Herndon. Spanish; Kappa Alpha Theta.

Third Row:
MARY NEAL SIMPSON, Roanoke. Elementary Education; Kappa Delta.
EDGAR JAMES SMITH, Portsmouth. Pre-Med.
PATRICIA FLOWERS SMITH, White Stone. Sociology; Kappa Alpha Theta.
IRVING DONALD SNOOK, JR., Lynn, Massachusetts. Pre-Med; Kappa Sigma.

Fourth Row:
ROBERT ERMINO SPALLONE, Millburn, New Jersey. Pi Kappa Alpha.
PATRICIA GAIL SPENCER, Martinsville. Education; Delta Delta Delta.
NORMA W. SPRINGER, Arlington. Education.
DONALD HARRINGTON SNYDER, West Orange, New Jersey. Economics; Sigma Pi.

Fifth Row:
CHESTER STAFFORD, Pearisburg. Government.
EVELYN NORMA STEARNS, Norfolk. Chemistry.
LESLIE STEPHENS, Pleasantville, New York. Kappa Kappa Gamma.
ROBERT B. STEPHENS III, Lynchburg. Economics.

Sixth Row:
ION VAN STEPHENSON, Columbus, Ohio. Business Administration; Sigma Alpha Epsilon.
MARGARET STURNS, Center Cross. English.
MACK GEORGE STOLARSKI, Lee Hall. History.
JOHN B. STONE, Cleveland, Ohio. Pre-Law; Phi Kappa Tau.

Seventh Row:
DONNIE LEE STORTZ, Newport News. Pre-Med.
RICHARD P. STRALEY, Marion, Iowa. Business Administration; Sigma Alpha Epsilon.
JOHNNIE DAY STROHECKER, Fredericksburg. Mathematics.
MARY RAINETTE STRUVE, Alexandria. English; Kappa Kappa Gamma.

Eighth Row:
ROBERT LEE SWEENEY, JR., Hampton. Pre-Engineering.
CAROL LEE GIST SYKES, Elliot City, Maryland. History; Kappa Kappa Gamma.
PATSI SYLVIA, Richmond. Business Administration; Kappa Kappa Gamma.
HUNTER MORGAN TARDY, Lexington. Government.

Now or pay the fine?



SIXTY-ONE

First Row:
 BETTY YVONNE TAYLOR, Blairs. French.
 HARRIET JANE TAYLOR, Newport News. Biology.
 SUZANNE THOMAS, Vinton.
 SIDWELL THOMPSEN, Sperryville. Accounting; Lambda Chi Alpha.

Second Row:
 MARGUERITE ANN THORNBLOM, Fayetteville, North Carolina. History.
 NANCY LEE TIMBERLAKE, Newport News.
 DIANE LEONORE TITOLO, Westwood, New Jersey. Mathematics; Alpha Chi Omega.
 MARTHA CATHERINE TODD, Milwaukee, Wisconsin. English; Delta Delta Delta.

Third Row:
 HUNTER JAMES TODD, Hampton. Philosophy.
 SUSAN ANN TORBIT, Springfield, Pennsylvania. History.
 MARY ELIZABETH TRACY, Carlsbad, New Mexico. History; Kappa Delta.
 NONIE BELLE TRENLER, Newport News. History.

Fourth Row:
 JOHANNA TRICE, Springfield. Mathematics.
 SUZANNE TUBAUGH, Herndon. Business Administration.
 JANE ANN TURNER, Perrysburg, Ohio. French; Kappa Alpha Theta.
 MADELINE CAROL VEAZEY, Petersburg. Education.

Fifth Row:
 PATRICIA ANNE VELLINES, Smithfield. Pre-Med.
 PAUL ROBERT VERKUIL, Staten Island, New York. English; Pi Lambda Phi.
 FLOYD D. VETTER, Manassas. Business Administration.
 ALFRED A. VOLKMANN, Long Island, New York. Pre-Law.

Sixth Row:
 ROBERT DONALD WACHS, Long Island, New York. English; Pi Lambda Phi.
 FREDERICK D. WALTER, Cedar Knolls, New Jersey. Accounting.
 MAYNARD ZIEBEDEE WALTERS, Hampton. Pre-Med.
 JOHN WILLIAM WARD, Bethesda, Maryland. Business Administration; Sigma Pi.

Seventh Row:
 CAROLYN M. WASHER, Bethesda, Maryland. Sociology.
 DONALD ALAN WEISSMAN, Decatur, Georgia. Business Administration; Pi Lambda Phi.
 LINDA WYATT WELLS, Richmond. Fine Arts and English.
 DALE ARNOLD WEST, Oxford, Maryland. Government.

Eighth Row:
 CHARLES AUBREY WHITE, JR., Mathews. Pre-Law; Lambda Chi Alpha.
 GAYNELLE WHITLOCK, Rocky Mount. Education; Gamma Phi Beta.
 MARY SUE WHITLOW, Rocky Mount. Education; Gamma Phi Beta.
 MARGARET EVELYN WILKINS, Williamsburg. French; Kappa Delta.

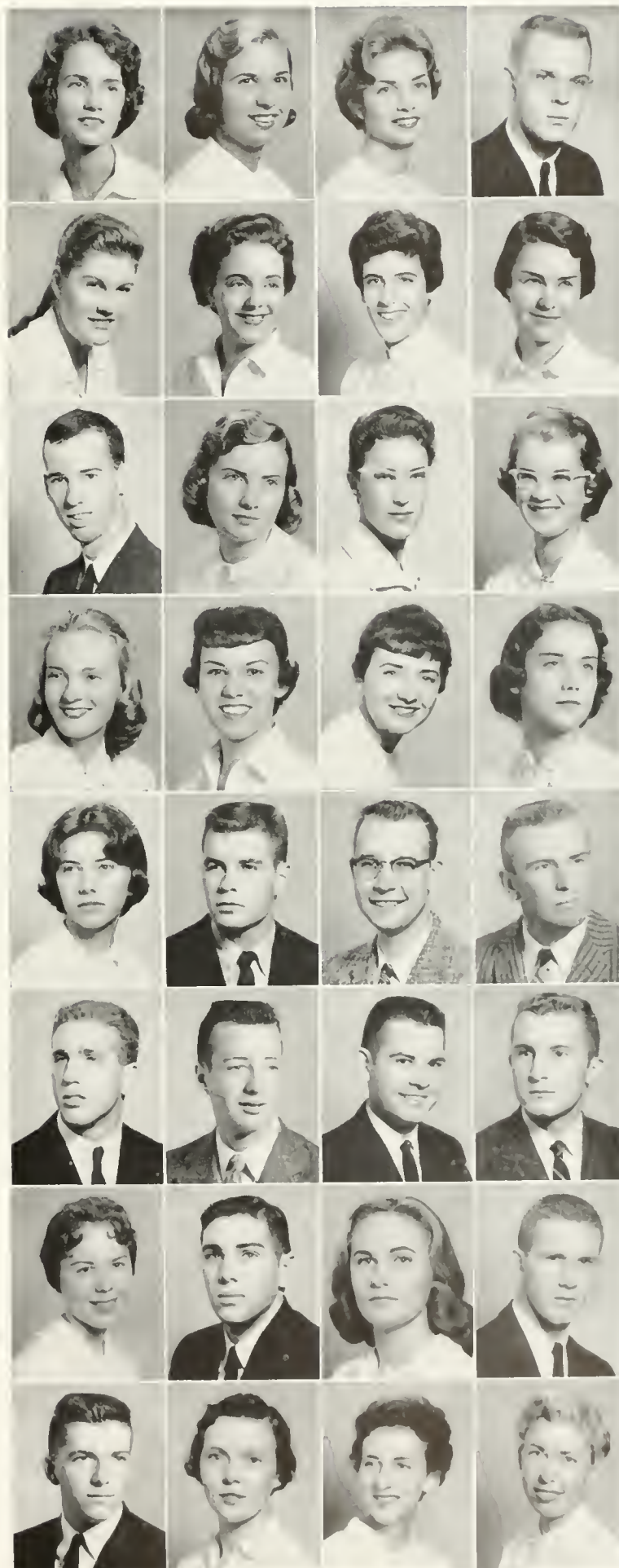

Let's bring order to this chaotic world



CLASS OF



First Row:
ROBERT L. WILKINSON, Chesapeake City, Maryland. Economics.
RONALD DOUGLAS WILLARD, Bethel, Maine. Science.
CAROLYN DIANE WILLIAMS, Fairfax. Biology.
ANNE ELIZABETH WILLIS, Richmond. English; Chi Omega.

Second Row:
PAULA RUTH WOLPOW, Norfolk. Biology; Gamma Phi Beta.
NANELEN WOODRING, Brentwood, Tennessee. Kappa Alpha Theta.
GARNETT WAYNE WOOLWINE, Christiansburg. Business Administration; Kappa Alpha.
PATRICK DANIEL YACOB, Hampton. Economics.

Third Row:
MICHAEL PETER YAHR, Brooklyn, New York. Economics; Pi Lambda Phi.
SUSAN MARIA YARNOLD, Noroton, Connecticut. History; Delta Delta Delta.
DANIEL SHERMAN YATES, Williamsburg. Physics.
MARTY ZILMER, Alexandria. Music; Kappa Kappa Gamma.



And, by the light of the candle . . .

Snow in Virginia?





Lord Botetourt bids farewell to the college yard



Sue Oakley, Historian; Sue Hairston, Secretary-Treasurer; Bill Kucewicz, Vice President; Steve Tatem, President

Lord Botetourt's last frosh admirers

FRESHMAN
CLASS
OFFICERS



SIXTY-TWO

First Row:

CHARLOTTE ABDULL, Arlington. English; Kappa Kappa Gamma.
 PATRICIA JOAN ABSHER, Warwick. English.
 ALFRED MARSHALL ACUFF, JR., Eastville. Economics; Lambda Chi Alpha.
 CONSTANCE VIRGINIA ADAMS, Fredericksburg. History; Chi Omega.

Second Row:

MARY ALICE ADAMS, Centreville. English.
 MARTIN HERBERT ADLER, Bound Brook, New Jersey.
 PHILLIP D. ALBRIGHT, Battle Creek, Michigan. Pre-Med; Kappa Sigma.
 ELLEN ALDRICK, Houghton, Michigan.

Third Row:

LARRY CARL ALEXANDER, Covington. Psychology.
 BILLY ELDRIDGE ALLEN, Emporia. History.
 CAROLE LOUISE ALLEN, Newport News. Fine Arts.
 HELEN HALE ALMY, Front Royal.

Fourth Row:

ROGER LEE AMOLE, Roanoke. English; Sigma Alpha Epsilon.
 ELIZABETH LOUISE ANDERSON, Nathalie. Pre-Med; Kappa Kappa Gamma.
 GARY ARTHUR ANDERSON, Elmore, Ohio. Chemistry.
 THOMAS NASH ANDERSON, Alexandria. Mathematics; Kappa Kappa Gamma.

Fifth Row:

DELIAN ANGEL, Portsmouth. Speech; Chi Omega.
 JOCELYN JAMES ANKER, Chicago, Illinois.
 ARLEN JAMES APPLEFORD, Delano, California.
 LUCKY ARGY ARGY, Hollywood, Florida. Pre-Med.

Sixth Row:

JILL ELAINE ARNESON, Alexandria. Sociology; Kappa Kappa Gamma.
 MARTIN D. AROXAUER, Great Neck, New York. Pre-Med.
 PHYLLIS JEAN ATWOOD, Arlington. Music Education; Alpha Chi Omega.
 BARBARA ANN AUBRY, Alexandria. Elementary Education; Kappa Kappa Gamma.

Seventh Row:

LOUIS HOWARD DULICK, Georgetown, Kentucky. Business Administration; Theta Delta Chi.
 BRYNN F. AURELIUS, Ridgewood, New Jersey. Pre-Law.
 ELIZABETH ANNE AUSTIN, Ft. Lee. Government.
 GEORGIANNE BABER, Annandale. History; Gamma Phi Beta.

Eighth Row:

WILLIAM BAGGALEY, Norwalk, Connecticut. History.
 JOHN F. BAHM, JR., Upper Darby, Pennsylvania. Business Administration; Lambda Chi Alpha.
 JAMES D. BAIRD, Orlando, Florida. Government; Pi Kappa Alpha.
 BARBARA GIVENS BAKER, Roanoke. Psychology.

Interest Night . . . and many interests for all



CLASS OF

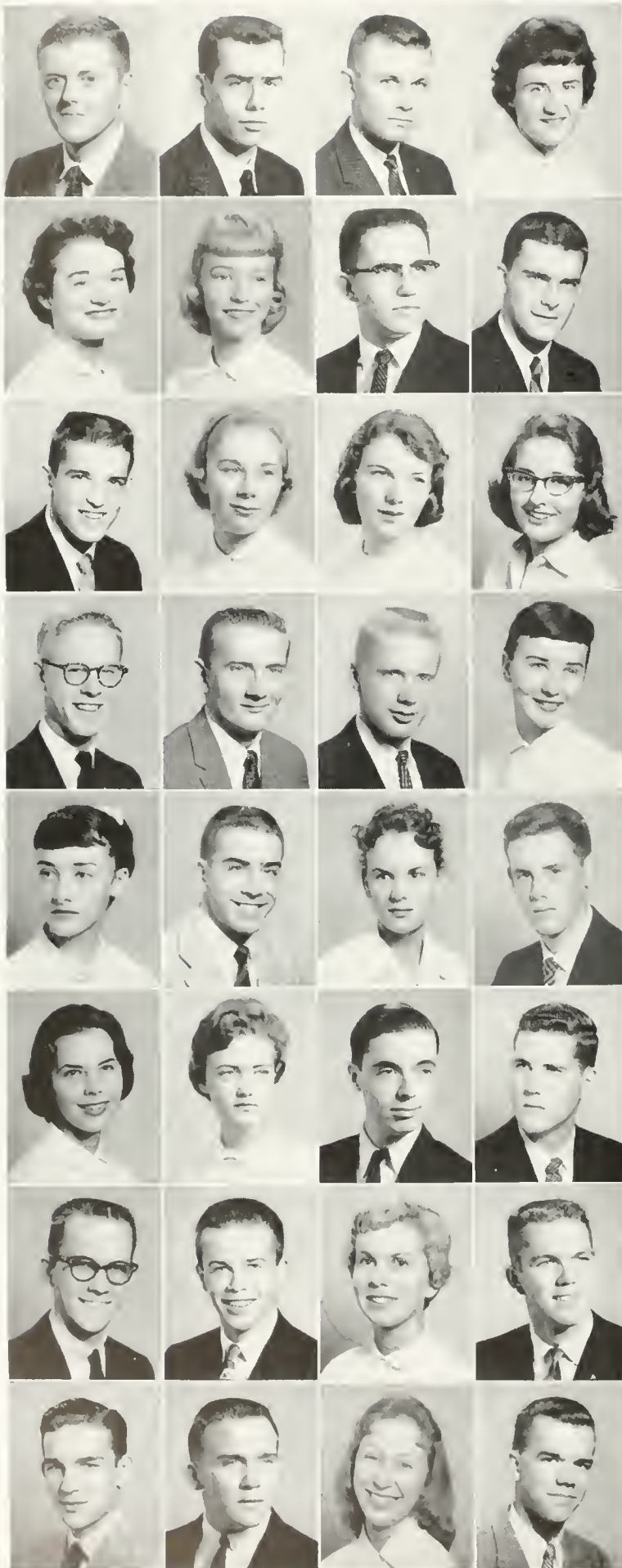

First Row:

J. MILTON BAKER, JR., Bethesda, Maryland. Languages.
 JOHN BALDINO, JR., Passaic, New Jersey. Pi Lambda Phi.
 PAUL J. BANKS, JR., Havertown, Pennsylvania. Pre-Law.
 CLAUDIA ELAINE BARCLAY, Newtown Square, Pennsylvania. History.

Second Row:

ELIZABETH WILLIAMS BARNES, Sutherlin. English;
 Gamma Phi Beta.
 LINNEA BEATRICE BARNES, Arlington. Sociology;
 Kappa Alpha Theta.
 FREDERICK R. BARTLETT, San Diego, California.
 History.
 GILBERT ANSON BARTLETT, Waldwick, New Jersey.
 Government; Pi Lambda Phi.

Third Row:

DANIEL JOHN BARTON, Monessen, Pennsylvania. Business Administration.
 BEVERLY BERYL BATES, Lynnhaven. Education.
 DEBORAH BATTLES, Norwalk, Ohio. French; Delta Delta Delta.
 BONNIE LEE LAUER, Louisville, Kentucky. Mathematics.

Fourth Row:

MICKEY ALLEN BAUGHMAN, Winchester. Mechanical Engineering.
 ALAN BAUMANN, Floral Park, New York. Pre-Forestry.
 WILLARD ANDREW BAUSERMAN, JR., Hampton. Physics.
 PATRICIA DUNCAN BAYLISS, Alexandria. Psychology;
 Pi Beta Phi.

Fifth Row:

CYNTHIA BEACH, Arlington. English; Pi Beta Phi.
 CARLSON CYRUS BECKER, Alexandria. Music.
 DIANA RAE BECKER, Roanoke. Kappa Alpha Theta.
 WENDELL T. BELIVEAU, Norfolk. Pi Kappa Alpha.

Sixth Row:

MARTHA VIRGINIA BELL, Huntington, West Virginia. Liberal Arts; Delta Delta Delta.
 NANCY JEAN BELL, Bluefield. Psychology.
 STEPHEN BELLON, San Diego, California. Foreign Languages.
 RICHARD LEDLUM BENNETT, Amherst, Massachusetts. Business Administration; Theta Delta Chi.

Seventh Row:

HENRY KRIETZER BENSON III, Alexandria. Law.
 PAUL BERGHIAUS, Chatham, New Jersey. Government; Theta Delta Chi.
 MARGARET ELLEN BERRY, Metuchen, New Jersey. Pre-Law; Pi Beta Phi.
 GORDON CORBELL BERRYMAN III, Surry. Pre-Law; Kappa Sigma.

Eighth Row:

DEAN FREDERICK BETTKER, Collins, New York. Education.
 LYNNWOOD LEE BEW, Richmond. Music; Theta Delta Chi.
 REGINA OCTAVIA BILLIG, Glendale, California. Mathematics; Kappa Alpha Theta.
 ARDEN E. BING, JR., Rehoboth Beach, Delaware.

And now the endless memorization begins . . .



SIXTY-TWO

First Row:

PATRICIA SUE BIRD, Radford. Government; Kappa Alpha Theta.
 WILLIAM EDWARD BLAIN, Winter Garden, Florida. Law; Phi Kappa Tau.
 SUSAN ANN BLAND, Norfolk. Pre-Med.
 JOSEPH SHELDON BLINICK, New York, New York. Pre-Engineering; Pi Lambda Phi.

Second Row:

WILLIAM MILTON BODEN, Hopkinsville, Kentucky. Government.
 ROBERT CHARLES BOLANDER, Rockford, Illinois. Pre-Law; Sigma Pi.
 WILLIAM JOHNSON BOLTON, Orangeville, Pennsylvania. Economics; Sigma Pi.
 MARTHA REBECCA BOON, Warwick. English; Gamma Phi Beta.

Third Row:

MARGARET ELLENE BOUNDS, Roanoke. English.
 JULIA IRENE BOWDEN, Vienna. French.
 BARBARA JEAN BOWIE, Rochester, New York. English.
 LAURENCE ARNOLD BOYD, Gloucester. Government; Sigma Alpha Epsilon.

Fourth Row:

ROBERT GIDDINGS BOYD, JR., Morristown, New Jersey. Business Administration; Lambda Chi Alpha.
 CONSTANCE EARLE BRADLEY, Arlington. Spanish.
 DENNIS KING BRADLEY, Larchmont, New York. Pi Kappa Alpha.
 PETER FANCH BRADLEY, Ossining, New York. Pre-Law.

Fifth Row:

ANNE TERRELL BROADDUS, Alexandria. Biology; Kappa Kappa Gamma.
 CORNELIA WILBURN BROWN, Tabb. Fine Arts.
 DORCAS GRANT BROWN, Moosup, Connecticut. Psychology; Kappa Alpha Theta.
 TERRY WESTFALL BROWNE, Avon, New York. Law; Phi Kappa Tau.

Sixth Row:

SUSAN KATHERINE BRYAN, Newport News. Fine Arts.
 ELEANOR JOAN BRYANT, Chatham.
 SANDRA ESTELLE BRYANT, Martinsville.
 JOAN ANNE BUELMANN, Springfield Delaware Co., Pennsylvania. Gamma Phi Beta.

Seventh Row:

SCOTT M. BURKETT, Tarentum, Pennsylvania.
 SANDRA JANE BURNSIDE, Sacramento, California. Pre-Law.
 BARTON CONRAD BUSH, Camillus, New York. Pre-Law.
 WILLIAM EUGENE BUERN, Norfolk. Kappa Alpha.

Eighth Row:

PATRICIA ANN BYRD, Marietta, Georgia. Business Administration; Alpha Chi Omega.
 NANCY BORDEN CALHOUN, Fairhope, Alabama. Government; Kappa Kappa Gamma.
 THOMAS MICHAEL CALLAN, Bayside, New York. Business Administration; Pi Lambda Phi.
 JOHN PETER CARLSON, Falls Church. Government.



A Sunken Garden without flowers, President Chandler?



CLASS OF



First Row:

NANCY ANN CARMAN, Alexandria. Education; Delta Delta Delta.
 CECIL HELENE CARR, Raphine. Pre-Med.
 MARCIA ANNE CARR, Falls Church. English.
 JEDITH FRANCES CASE, Arlington. Delta Delta Delta.

Second Row:

CONNIE DIMPLE CATTERTON, Falls Church. Gamma Phi Beta
 DONNA DAE CAVISH, Norfolk. Pi Beta Phi.
 JOEL McKEE CHAPMAN, Denver, Colorado. History.
 ROBERT MARSDEN CHAPMAN, Beaver, Pennsylvania. Mathematics.

Third Row:

PATRICIA ANN CHASTAIN, Arlington. French.
 JUDY CHILD, Falls Church. Government.
 KAY BREWER CHRISTIAN, Alexandria. Education; Kappa Alpha Theta.
 GEORGE DONALD CLARKE, Philadelphia, Pennsylvania. Pre-Med; Pi Lambda Phi.

Fourth Row:

CAMILIA ANN CLOCKER, Alexandria. Languages; Phi Mu.
 THOMAS LEWIS COFFMAN, Salem. Psychology.
 CURTIS CHISELY COLLINS, Dutton. Mathematics.
 SUE ABIGAIL COMER, Fletcher, North Carolina.

Fifth Row:

CHARLES LACEY COMPTON, JR., Manassas. Pre-Law; Lambda Chi Alpha.
 HARRY M. COVERT, JR., Newport News. History.
 ELEANOR COWGILL, Pittsburgh, Pennsylvania. Education.
 CALVIN OLIVER COX, Vero Beach, Florida. Business Administration; Kappa Alpha.

Sixth Row:

DALLAS LEE COX, Hiwassee; Pre-Law.
 GAYLE TOWNSEND CRABILL, Winchester. Education; Delta Delta Delta.
 LYNN MARIE CRISMAN, Norfolk. Sociology.
 ANN LINCOLN CRIST, Bridgewater. Pre-Med.

Seventh Row:

MARY JANET CROSS, Newport News. Pre-Engineering; Kappa Delta.
 JIMMY CUDDIHY, Hopewell. Psychology; Sigma Alpha Epsilon.
 ALICE VERNER CUDLIPP, Suffolk; Pre-Med.
 CARITA LEE DALRYMPLE, Arlington. History.

Eighth Row:

GARY DEAN DAMON, Grosse Pointe, Michigan. Pre-Engineering.
 MARY MARGARET DAMERON, Arlington. English.
 EMILY CABELL DAVIS, Rocky Mount. Government.
 SANDRA MAUREEN DAVIS, Roanoke. Pre-Med.

The cold couldn't have prevented Homecoming



SIXTY-TWO

First Row:

PAULA ELIZABETH DAWSON, Falls Church. English; Gamma Phi Beta.
 CAROLYN DEAN, Summit, New Jersey. History; Kappa Kappa Gamma.
 SANDRA ELIZABETH DEAN, Arlington. Delta Delta Delta.
 JOSEPH DE LAURENTIS, JR., New Haven, Connecticut. Pre-Engineering; Pi Lambda Phi.

Second Row:

JUDITH ANN DELBRIDGE, Montclair, New Jersey. Gamma Phi Beta.
 JOHN LEWIS DETCH, Lewisburg, West Virginia. Pre-Engineering.
 BETTY BURWELL DILLARD, Tappahannock. English.
 MARGARET CLARE DODD, Fairfax.

Third Row:

DANIEL LANGLEY DOPP, Arlington. Business Administration.
 JUDITH LYNN DORER, Norfolk. Mathematics; Alpha Chi Omega.
 JO ANN DOTSON, Richmond. English.
 LUCY TUCKER DOYNE, Farmville. Pre-Med; Kappa Alpha Theta.

Fourth Row:

JACQUELINE MILDRED DREHER, Staten Island, New York. Education; Delta Delta Delta.
 JAMES DREISIGACKER, Portsmouth. Pre-Engineering.
 JANET ELIZABETH DRESSER, Rockville, Connecticut. Chemistry; Alpha Chi Omega.
 NEIL HEDEN DRUMMOND, Warwick. Mathematics.

Fifth Row:

ELDRIDGE BURNELL DUFFEE, JR., Guam, Marianas Island. Pre-Law; Pi Kappa Alpha.
 CAROL ANNE DUKE, Rocky Mount. Psychology.
 FRANK R. DUNCUM, JR., Lynchburg. Business Administration; Lambda Chi Alpha.
 MARY LOUISE DUNN, Vernon Hill. Chemistry.

Sixth Row:

DONALD LEE DU VALL, Upper Montclair, New Jersey.
 ANN LYNN EADS, Arlington. French; Kappa Alpha Theta.
 DENNIS JOHN EATON, Fishkill, New York. Business Administration.
 ROBERT WADE EDWARDS, Stanuton.

Seventh Row:

REBECCA SHIRAS ELLIOTT, Richmond. Chemistry; Alpha Chi Omega.
 THEODORE J. ELLIS, Philadelphia, Pennsylvania.
 WILHELMINA HOLLIE ENGLE, Roanoke. Mathematics; Pi Beta Phi.
 GLENDOLA HELENE EPPERSON, Clandyville. Pre-Med.

Eighth Row:

WILLIAM STUART ERDAHL, Washington, D. C. Biology-Chemistry.
 JOEL KAPPS ERIKSEN, Brooklyn, New York. English.
 MICHAEL GRAYDON ESSMAN, Arlington. Government; Theta Delta Chi.
 GREGORY ULRICH EVANS, Alexandria. Pi Kappa Alpha.



not a WSCGA election . . . and oh the politicking!



CLASS OF



First Row:

JOHN SEPTIMI'S EVANS, Appomattox. Business Administration.
 ELIZABETH SANDERS FAGG, Sterling. Chemistry; Kappa Delta.
 PHYLLIS JANE FEATHERSTONE, Alexandria. History; Kappa Kappa Gamma.
 LINDA KAY FENTRESS, Virginia Beach. Elementary Education.

Second Row:

MARY ELLEN FINKEL, Staunton. Sociology.
 DOROTHY ANNE FITCHETT, West Caldwell, New Jersey. Government; Kappa Delta.
 HELEN LYNN FLAX, Newport News. Education.
 JACQUELINE ROSS FLEMING, Upperville.

Third Row:

DIANE MONTGOMERY FLETCHER, Alexandria. Dramatics; Delta Delta Delta.
 CONNIE FLEISS, Iron Gate. Law.
 DONNA LYNN FLOYD, Arlington. Foreign Languages; Kappa Alpha Theta.
 KITTY SUE FOGLESONG, Bastian. Home Economics.

Fourth Row:

GEORGE E. FORD, JR., Norfolk. Chemistry.
 ROBERT W. FORTNER, Leavenworth, Washington. Biology.
 ANNE ELIZABETH FOX, Norfolk. Political Science; Pi Beta Phi.
 JAMES GEORGE FREAS, Philadelphia, Pennsylvania. Chemistry.

Fifth Row:

TOMAS LEE FRIDINGER, Alexandria. Chemistry.
 MICHAEL AARON FRIEDMAN, Arlington. History.
 CHARLES ALBERT FROMAL, Hampton. Chemistry.
 VERNE MARIE FULMER, West Islip, New York. Pre-Med.

Sixth Row:

DONNA CAROLYN GAINES, Alexandria. Liberal Arts.
 CHARLIGNE NAPIER GAINES, Roanoke. Mathematics; Kappa Delta.
 JAN PRISCILLA GARRETT, Roanoke. Biology.
 BRUCE ALLEN GARSIDE, Collingswood, New Jersey. Pre-Law; Sigma Pi.

Seventh Row:

ROBERT T. GASTON, Washington, D. C. Philosophy; Sigma Alpha Epsilon.
 WILLIAM BROOKS GEORGE, JR., Richmond. Business Administration; Kappa Sigma.
 MARGARET RALEIGH GILBERT, Drexel Hill, Pennsylvania. English.
 LESLIE GILMORE, Falls Church. English; Kappa Delta.

Eighth Row:

PATRICK THOMAS GLADDING, Tasley.
 HERMAN KALMAN GOLD, Newport News. Pre-Med.
 GERRY HARVEY GOLDSHOLLE, Bayside Hills, New York. Physics.
 DONALD GOODRICH, Portland, Connecticut. History.

a politician should be a sign-hanger first

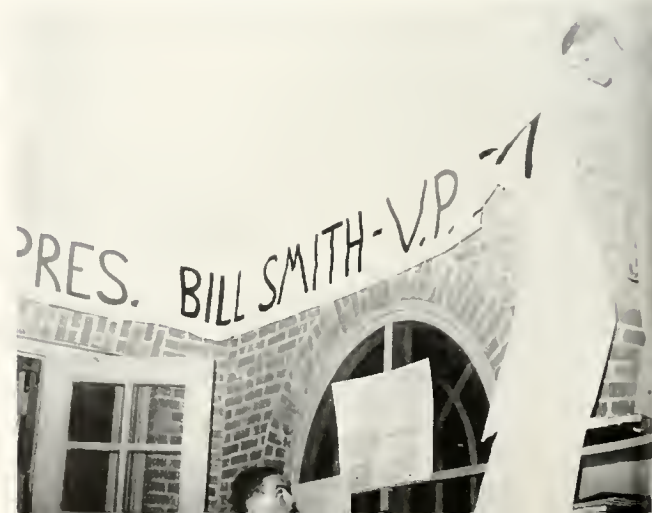

SIXTY-TWO

First Row:

JEFFREY GRAHAM, Staten Island, New York. Psychology; Lambda Chi Alpha.
 GEORGE DIXON GRAVELY, Richmond. Pre-Law.
 MARGARET PATRICIA GRAVES, McLean. English; Pi Beta Phi.
 CAROLINE MARSHALL GREEN, Markham.

Second Row:

ANNE JEANETTE GREGUS, Bay Shore, New York. English.
 SUSAN WHITSEY GRIGGS, Virginia Beach.
 MARK LEONARD GROOTHUIS, Rockville Centre, New York. Business Administration; Pi Lambda Phi.
 JAMES JOSEPH GUDINAS, Sheboygan, Wisconsin. History.

Third Row:

JULIE ESTILL GUINANE, Falls Church. Biology.
 RICHARD GUSTAFSON, Sault Ste Marie, Michigan. Pre-Law; Phi Kappa Tau.
 JAMES WATSON GUY, JR., Richmond. Pre-Law.
 PETER BASIL GYFTEAS, Plainfield, Vermont. Pre-Med; Sigma Pi.

Fourth Row:

SUSAN G. HADLEY, Arlington. History.
 WILLIAM HART HAGAR, Doylestown, Pennsylvania. Economics.
 HELEN SUE HAIRSTON, Roanoke. English; Pi Beta Phi.
 BARRY CASE HALEY, Roselle Park, New Jersey. Phi Kappa Tau.

Fifth Row:

L. WARREN HALEY, Hampton. Business Administration.
 VIRGINIA LEIGH HALFACRE, Norfolk. Pi Beta Phi.
 ANN WOODING HALL, Chatham. Liberal Arts.
 WILLIAM REYNOLDS HAMILTON, Alexandria. Economics; Kappa Sigma.

Sixth Row:

MARY LOU HARDIN, Bronxville, New York. Mathematics; Gamma Phi Beta.
 VIRGINIA L. HARDISON, Chapel Hill, North Carolina. English.
 ANN LEIGH HARDY, Roanoke. Psychology; Kappa Delta.
 RODOLPH DONALD HARDY, Newport News. Chemistry; Sigma Alpha Epsilon.

Seventh Row:

MARGARETTE FOREMAN HARBROUES, Portsmouth. Government; Kappa Alpha Theta.
 DAVID A. HARNED, Meadville, Pennsylvania. Business Administration.
 ELWOOD FRANKLIN HARRISON, JR., Baltimore, Maryland. Business Administration.
 DAVID LEONARD HART, Newport News. Kappa Alpha.

Eighth Row:

JOHN WILLIAM HARTZELL, JR., Bala-Cynwyd, Pennsylvania. English.
 VIVIAN ESTELLE HARVEY, Falls Church. Phi Mu.
 STEPHEN DEXTER HASII, Arlington. Pre-Engineering.
 RICHARD GLENN HAWTHORNE, Herndon.



Registration—what courses shouldn't I take?



CLASS OF



First Row:

PAGE CARTER HAYDEN, Onancock, Chemistry.
 ANNE ELIZABETH HAYNES, Norfolk, Spanish; Pi Beta Phi.
 JOHN PARKER HEALD, Lombard, Illinois, Mathematics; Theta Delta Chi.
 MARGARET ANN HEINEY, McLean, Kappa Alpha Theta.

Second Row:

THOMAS F. HELDT, JR., Albuquerque, New Mexico, Mathematics.
 LEONARD IRWIN HELLMAN, Arlington, Physics.
 HELEN REBECCA HENDRIX, Falls Church, Natural Science.
 WALTER THOMAS HENDRIX, Jacksonville, Florida, Pre-Law.

Third Row:

JOSEPH PATRICK HENNESSY, JR., Warwick, Pre-Med.
 HELEN SCOTT HENSHAW, Bowling Green, Chemistry.
 MAURICE GORDON HERNDON, JR., Alexandria, History.
 CHRISTIAN ROHRER HERR, JR., Lancaster, Pennsylvania, Business Administration.

Fourth Row:

MARY PERCY HICKS, Gloucester County, English.
 MARCUS HARE HIGGINBOTHAM, Woodbury, New Jersey, Business Administration.
 CAROLEE HIGGINS, Villanova, Pennsylvania, English; Chi Omega.
 BARBARA FAY HITCHCOCK, Atlanta, Georgia, Pre-Med.

Fifth Row:

HOMER LEE HITE, Staunton, Pre-Law.
 MADELINE PHYLLIS HOCKADAY, Warwick, History; Alpha Chi Omega.
 PATRICIA L. HODGES, Portsmouth, Business Administration.
 SANDRA LEE HODSDON, Arlington, Government.

Sixth Row:

BETTY HOLLADAY, Tuscaloosa, Alabama, English; Chi Omega.
 MARCIA ANN HOFFMAN, Falls Church, Fine Arts.
 SANDRA ELIZABETH HOFFMAN, Wilmington, Delaware, English; Kappa Kappa Gamma.
 JO ANN HOFSEWORTH, Richmond, Business Administration; Chi Omega.

Seventh Row:

MARY ANN HOWBERT, Roanoke, French.
 ERIC MARSHALL HOWELL, Tampa, Florida, Fine Arts.
 VIRGINIA MARLAJO HUBBARD, Warwick, Pre-Med.
 MARIEL S. HUBER, Indianapolis, Indiana, English; Kappa Alpha Theta.

Eighth Row:

BETSEY-ELLEN HUESTON, Newport News, Business Administration.
 JOHN LOUIS HUME, Alton Station, Kentucky, Business Administration.
 WILLIAM HENRY HUNT, Penhook, Pre-Engineering.
 HARRIETT DUER HUNTER, Portsmouth, Fine Arts; Kappa Kappa Gamma.

You're in the Army now



SIXTY-TWO

First Row:

BARBARA JEAN HURT, Denver, Colorado. Foreign Languages.
 REBECCA LYNNE HUX, Portsmouth. Science.
 CYNTHIA LEE ISEMIANN, Arlington. Elementary Education; Kappa Alpha Theta.
 LINDA LEE JOHNSON, Fredericksburg. Secondary Education.

Second Row:

THOMAS ERIC JOHNSON, North Muskegon, Michigan. Pre-Engineering.
 J. ELLEN JOLLY, Richmond. Fine Arts; Delta Delta Delta.
 LINDA MARY JONES, Marion. Alpha Chi Omega.
 JUDITH GAITHER JORG, Richmond. Phi Mu.

Third Row:

PATRICIA JEAN KANICK, Richmond. International Affairs; Kappa Delta.
 CAROL DIANE KELLY, Alexandria. Education; Alpha Chi Omega.
 MARCIA KENDZIE, Alexandria. Education; Delta Delta Delta.
 SUE H. KENT, Rocky Mount. Mathematics.

Fourth Row:

EYIE HARRIET KEY, Richmond. Chi Omega.
 CAROL C. KEYES, Annandale. English; Delta Delta Delta.
 ELLEN SUSANNE KILGORE, McLean. Fine Arts.
 TOMMY WILLIAM KING, Ft. Jackson, South Carolina.

Fifth Row:

JACK FRANK KITCHEN, Norfolk. Pre-Engineering; Sigma Alpha Epsilon.
 WILLIAM J. KUCEWICZ, Norfolk.
 WARREN PAUL KUJAWA, Hilton, New York. Pre-Engineering.
 JOSEPHINE AGNES LANARA, Richmond. Business Administration.

Sixth Row:

MARCIA LORENE LANDE, Arlington. Mathematics; Chi Omega.
 KEITH THEODORE LARSON, North Weymouth, Massachusetts. Pre-Engineering.
 JANE LAWSON, Alexandria. Pre-Architecture; Kappa Alpha Theta.
 WOOD NEBLET LAY, Coeburn. Kappa Sigma.

Seventh Row:

NANCY NEAL LECKIE, Baltimore, Maryland. Pre-Med; Pi Beta Phi.
 SARAH CATHERINE LERCH, Merchantville, New Jersey. Elementary Education; Phi Mu.
 LINDA CAROL LESTER, Alexandria. Psychology; Gamma Phi Beta.
 DONALD ELLIS LEWIS, Frederick, Maryland.

Eighth Row:

LINDA CAROL LESTER, Alexandria. Gamma Phi Beta.
 WALTER STOKES LIBBY, JR., Urbanna.
 EDWARD CHAUNCEY LI, Falls Church. Pre-Dental.
 FRANK C. LILICH, Rochester, New York. Business Administration.



You see the problem is . . .



CLASS OF



First Row:

ROBERT ALLAN LOCKWOOD, Sigma Pi.
 DAVID EDWARD LONG, Bethlehem, Pennsylvania.
 Mathematics.
 STEPHEN HODSDON LOPEZ, New York, New York.
 Fine Arts.
 JANET ELIZABETH LOVE, Alexandria. Political Science.

Second Row:

BRENDA JANE LUCAS, Alexandria. Sociology; Delta,
 Delta, Delta.
 DAVID GROVER LUDWIG, Staunton. Pre-Med.
 JAMES MICHAEL LYLE, Newport, Rhode Island. Mathe-
 matics; Sigma Pi.
 WILLIAM S. LYNN, Occoquan. Accounting; Sigma Alpha
 Epsilon.

Third Row:

MARY ELLEN LYTTON, Staunton. History.
 CAROLINE RANDOLPH MACLACHLAN, Massapequa,
 New York. Dramatics.
 CRAMMOND BLAIR MACOMBER, Englewood, Colorado.
 GERALD MAHONEY, Larchmont, New York. Business
 Administration; Phi Kappa Tau.

Fourth Row:

BARRY HILL MANN, Richmond. Spanish.
 GLENN D. MANN, Arlington. Government; Pi Lambda Phi.
 LINDA WALLIS MARSDEN, Annandale. Chi Omega.
 MARGARET LOUISE MARTIN, Raphine. Gamma Phi
 Beta.

Fifth Row:

WILLIAM F. MATTOX, Martinsville. English.
 WILLIAM LINDL MAY, Chattanooga, Tennessee. Biology.
 CAROLYN S. MCCARTHY, Waynesboro. Chemistry.
 GENEVIEVE ROSALIE McCENEY, Winchester. Educa-
 tion.

Sixth Row:

BRUCE H. McCLOY, Williamsburg. Business Administra-
 tion.
 GARY CALVIN McGEE, Falls Church. Pre-Med.; Lambda
 Chi.
 SAMUEL HODGES McGHEE III, Alexandria. Pre-Engineer-
 ing.
 ANN DARDEN McGINLEY, Narrows. Gamma Phi Beta.

Seventh Row:

BARBARA ANNE McGOWAN, Arlington. Spanish;
 Delta Delta Delta.
 BEATRICE LEE McKAY, Norfolk. Government; Delta
 Delta Delta.
 SHEPARD WILLIAM MCKENNEY, Norfolk. Pre-Law;
 Kappa Alpha.
 PHILIP McLAUGHLIN, Lewisburg, West Virginia. Pre-
 Med; Sigma Alpha Epsilon.

Eighth Row:

HERMAN GUY McLEOD, Norfolk. Pre-Engineering.
 RICHARD HAROLD McMATH, Portsmouth. Pre-Med.
 KENNETH E. McTAGUE, Norfolk. Chemistry.
 CHARLES W. MELICK, Easton, Pennsylvania. Fine Arts.

And the firemen came to the rescue of SAE



SIXTY-TWO

First Row:
WILLIAM FRANKLIN METTS, JR., Hampton. Pre-Law; Sigma Alpha Epsilon.
ALEX CLOYD MIGHTON, Wilmington, Delaware. Business Administration.
ANN VALERA MILLER, Williamsport, Pennsylvania. Mathematics.
DORCAS ANNE MILLER, Alexandria. Education.

Second Row:
HOWARD DORN MILLER, Pittsburgh, Pennsylvania. Business Administration; Kappa Sigma.
MARTHA LUCY MILLER, Evanston, Illinois. Modern Languages; Pi Beta Phi.
ROBERT MALCOLM MINCHEW, Norfolk. Pre-Engineering.
WILLIAM FRANCIS MIRGUET, JR., Lynchburg. Pre-Law; Sigma Pi.

Third Row:
LORNE LOUISE MITCHELL, Vero Beach, Florida. Languages; Delta Delta Delta.
CHARLES MOFFAT, Millington, Tennessee. Biology.
VIRGINIA LEE MONAHAN, Wakefield. Pre-Med; Chi Omega.
BETSY ANNE MOORE, Petersburg.

Fourth Row:
FOY FLEETWOOD MOORE, Teaneck, New Jersey. English; Kappa Alpha Theta.
DAVID HINTON MOORMAN, Bedford. Mathematics; Sigma Alpha Epsilon.
DONNA SHEPHERD MORAN, Richmond. English; Kappa Alpha Theta.
JANICE PEARL MORRIS, Lynchburg. Education; Alpha Chi Omega.

Fifth Row:
JOHN PRAGIE M'ILLHAUSEN, Westport, Connecticut. Mathematics; Lambda Chi Alpha.
THOMAS EDWARD MURPHY, Suffolk. Pre-Engineering; Sigma Pi.
MILDRED MARIE MURRAY, Virginia.
NORMA VIRGINIA MURRAY, Goode.

Sixth Row:
MARIAN DUNN MUSTARD, Charlottesville. Fine Arts.
JOEL MEREDITH MYNDERS, Jenkintown, Pennsylvania. Government.
CHARLOTTE PRISCILLA NASH, Bristol. Kappa Alpha Theta.
LA RHUE NELL NETTLES, Newport News. Art; Alpha Chi Omega.

Seventh Row:
FREDERICK NISBETH, JR., Roanoke. Pre-Engineering; Sigma Pi.
JANE ASHLEY NOBLE, Scarsdale, New York. Gamma Phi Beta.
JAMES EUGENE NOLAN III, Washington, District of Columbia. Pre-Law.
MARY SUE OAKLEY, Falls Church. Psychology; Kappa Alpha Theta.

Eighth Row:
CHARLES RAY OBAUGH, Staunton. Pre-Med.
GERALD O'BOYLE, Elgin, Illinois. Pre-Law.
DAVID WILLIAM POLLOCK O'BRIEN, Wellesley, Massachusetts. History.
SHARON COLLEEN O'CONNELL, Belmont, Massachusetts. History; Kappa Kappa Gamma.

Good group, Jim?

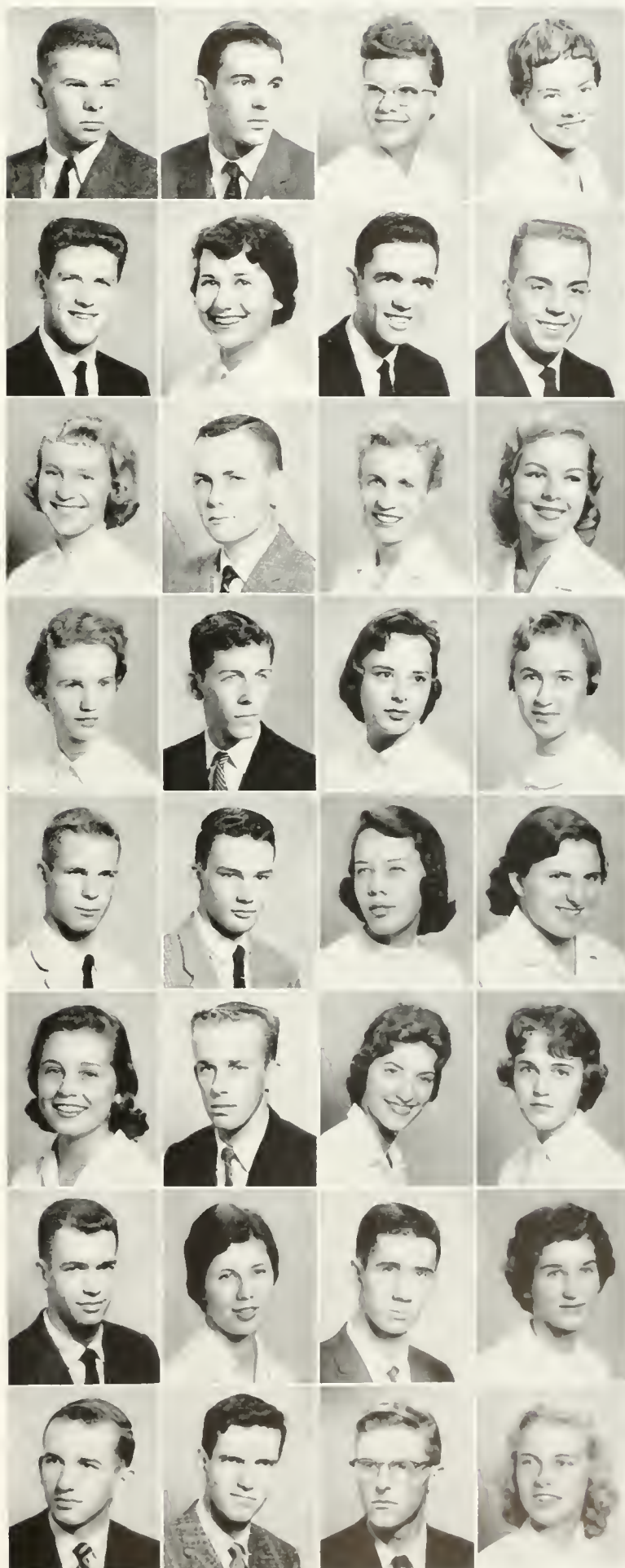

CLASS OF

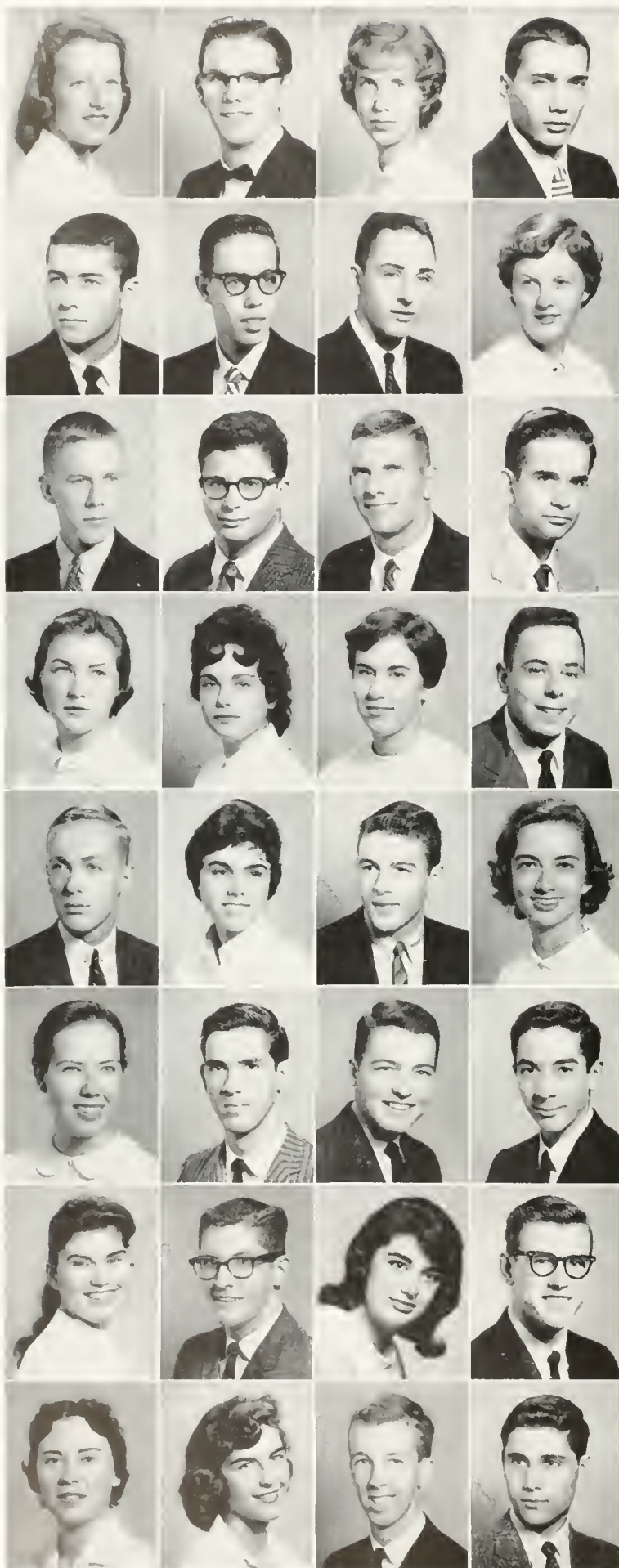

First Row:

MARY RUTH O'HALLORAN, Falls Church. Latin; Kappa Delta.
 JAMES CAMERON OLGERS, II, Sutherland. History.
 ANN O'NEILL, Arlington. History.
 DENNIS MARTIN O'TOOLE, Monessen, Pennsylvania. Business Administration.

Second Row:

GUY LELAND OVERAKER, Springfield, Illinois. Pre-Law; Sigma Nu.
 THOMAS FREDERICK PAGEL, Detroit, Michigan. Business.
 HARLAND BART PARTCH, Ft. Eustis. Pre-Engineering.
 HELEN MARIE PEARSON, Wausau, Wisconsin. Secondary Education.

Third Row:

LAWRENCE WILLIAM PENNISTON, Fairfax. Economics.
 RICHARD S. PERLES, Harrison, New York. Pre-Law.
 ERNEST ANGELO PHILLIPS, Leechburg, Pennsylvania. Business Administration; Sigma Nu.
 WILLIAM FLECHTER EVANS PINEO, Groton, Massachusetts. Physics.

Fourth Row:

VALERIE JUSTINE PINGREE, Cranston, Rhode Island.
 SANDRA MARIE PINGUE, Richmond. Chi Omega.
 PATRICIA ANN PIPER, Fairfax. Elementary Education; Chi Omega.
 GERALD G. PLOTKIN, Richmond. Pre-Med.

Fifth Row:

DAVID HAHN POIST, Catonsville, Maryland. Pre-Law; Kappa Alpha.
 JOSEPHINE POLK, Seine Et Marne, France. French; Pi Beta Phi.
 JOHN ERIC POLLARD, Bethesda, Maryland. Chemical Engineering; Pi Lambda Phi.
 FRANCES ELIZABETH POOLE, Salem. English; Kappa Delta.

Sixth Row:

SUZANNE FULLER PORTER, Williamsburg. History; Alpha Chi Omega.
 WILLIAM JACKSON POWELL, Greensboro, North Carolina. Engineering.
 EDWARD HARRY POWERS, Kansas City, Kansas. History.
 WILLIAM JOSEPH PRIMAVERA, Newport News. English.

Seventh Row:

ANDREE VIRGINIA PROULX, Falls Church. Business Administration.
 QUENTIN GARRETT QUINNIVAN, Wilmington, Delaware. Chemistry.
 JEANNE MARILYN RAAB, Manila, Philippines. French; Kappa Delta.
 JAMES ADOLPHUS RAMSEY, Pen Hook. Physics.

Eighth Row:

JOYCE ANN RAMSEY, Stevensville. Pre-Med; Kappa Delta.
 REBECCA JOAN REASOR, Lynchburg. Pre-Med; Kappa Kappa Gamma.
 JOHN HUGHART REESE, Norfolk. English.
 ROBERT EDWARD RESCH, New Hyde Park, New York. Psychology.

Minutes ago the question was . . . How can I make this speech stand out from the others?



SIXTY-TWO

First Row:

CHARLES EDWARD RICE, Washington, D. C. Pre-Engineering.
 VIRGINIA STUART RICHARDSON, Fairfax. Kappa Kappa Gamma.
 DIANE BETH RICKARD, East Hampton, New York. Delta Delta Delta.
 JOHN THEODORE RIESS, Scarsdale, New York. Pre-Med; Pi Lambda Phi.



SECOND ROW:

MARGARET ALEXANDER RIVES, Petersburg.
 SALLY BOLLING ROBERT, N. Bellmore, New York. English; Kappa Delta.
 KENNETH WARREN ROBERTS, Newport News. Business Administration; Kappa Sigma.
 ELLEN SUE ROBERTSON, Roanoke. Gamma Phi Beta.

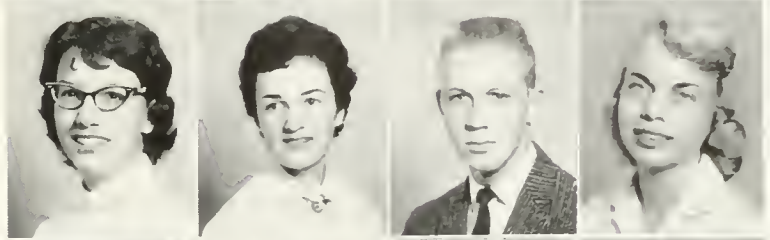

Third Row:

CHRISTINA JANE ROCKEFELLER, Norfolk. Business Administration.
 LLOYD B. ROGERS, JR., So. Norfolk. Liberal Arts.
 ROXANNE ROMANS, Arlington. Kappa Delta.
 ELIZABETH RAWLS ROOKS, Richmond. Business Administration.

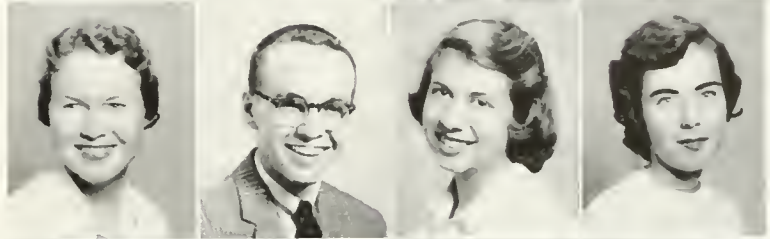

Fourth Row:

MARJORIE KAY ROOT, Arlington. Education; Pi Beta Phi.
 MARY HUNT ROSE, Stoney Creek. Political Science.
 EVELYN CAROL ROTHROCK, Alexandria. Business Administration; Kappa Alpha Theta.
 WILLYE MAE ROWE, Williamsburg. Liberal Arts; Alpha Chi Omega.

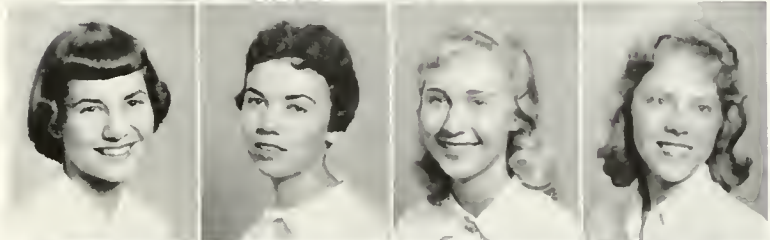

Fifth Row:

MARY ELENA RUDDY, Arlington. Elementary Education; Delta Delta Delta.
 MARY JOAN RUTH, Richmond. Kappa Delta.
 BETSY AVERIC SARI, Arlington. Medical Technology.
 NANCY HOWARD SCAMMON, Auburndale, Massachusetts. Psychology; Kappa Delta.



Sixth Row:

SUSAN MARGOT SCHADE, Virginia Beach.
 JANET GRAY SCHEELA, Falls Church. Business Administration; Kappa Delta.
 FRANK R. SCHILLING, JR., Wilmington, Delaware. Pi Kappa Alpha.
 JUDITH ROSANNE SCHONBAK, Pittsburgh, Pennsylvania. Secondary Education.

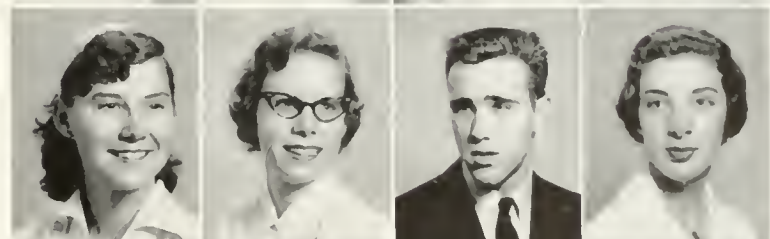

Seventh Row:

GAIL ANN SCOTT, Fairfax. History.
 POLLY B. SCOTT, Bloomington, Illinois. Government; Kappa Alpha Theta.
 ELIZABETH LOUANNE SELLARS, Warwick. Chi Omega.
 JOHN WENDELL SEVERIN, Hampton. Business Administration; Pi Lambda Phi.



Eighth Row:

SYDNEY SEVILLE, Wallingford, Pennsylvania. Spanish; Pi Beta Phi.
 EDWARD E. SHANKLIN, JR., Radford. Pre-Med; Phi Kappa Tau.
 JANET RUTH SHAPIRO, Arlington. Music Education.
 RONNIE M. SHAPIRO, Roanoke. Psychology; Pi Lambda Phi.

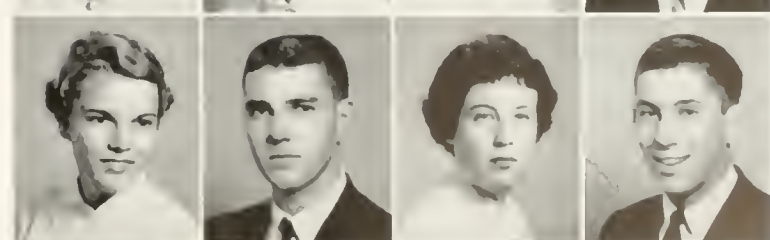

President Chandler says we can all be Phi Beta Kappa's, if . . .



CLASS OF

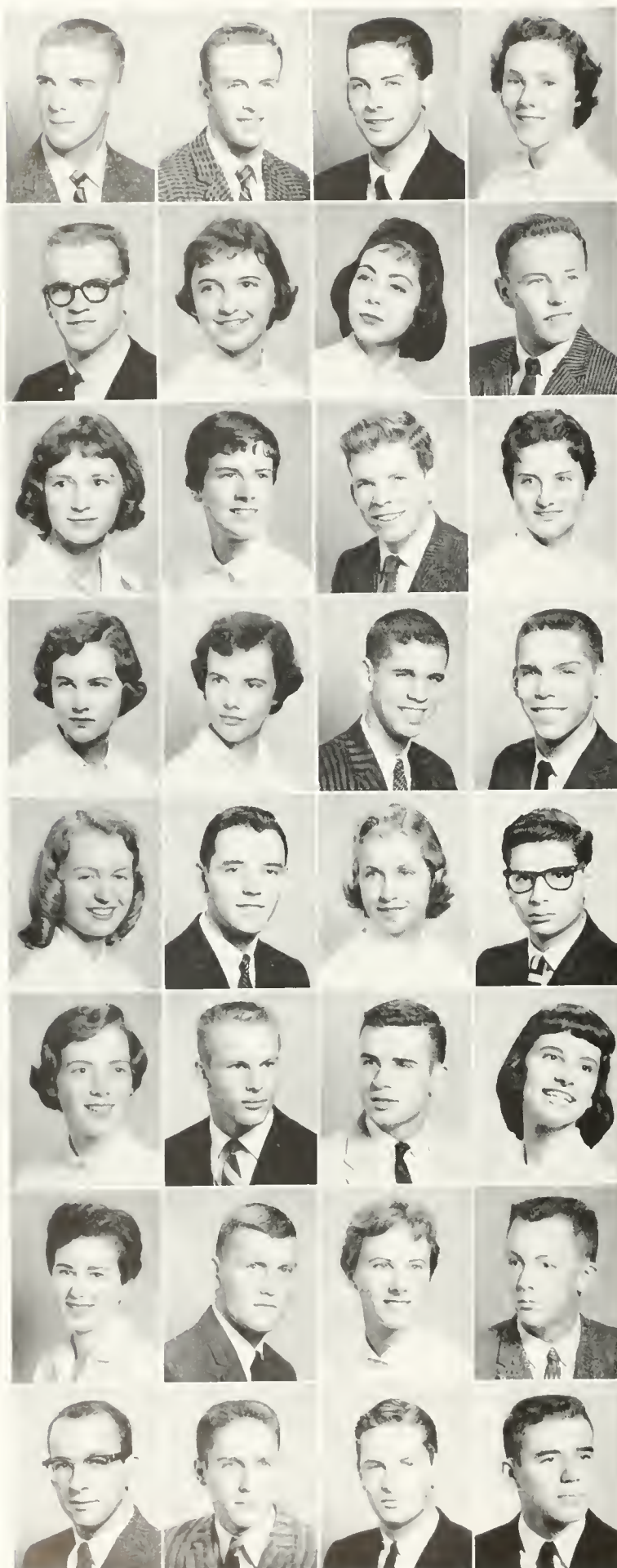

First Row:

STANLEY LYNN SHAW, Erie, Kansas. Engineering.
 ALFRED WEST SHELTON III, Norfolk. Chemistry; Pi Kappa Alpha.
 KENNETH JAY SHILAKMAN, Sherman, Connecticut. Pre-Law; Pi Lambda Phi.
 RUTH ANNA SHOEMAKER, Bridgeton, New Jersey. Chi Omega.

Second Row:

FRANKLIN HOMER SILCOX, Alexandria. Business Administration; Theta Delta Chi.
 LINDA ANN SILLIMAN, Falls Church. Spanish; Chi Omega.
 CONSTANCE GAIL SIMMONS, Alexandria. English; Gamma Phi Beta.
 LINWOOD DONALD SIMMONS, Norfolk. Pi Kappa Alpha.

Third Row:

NANCY LOUISE SIMPSON, Burke. Education.
 NANCY ANN SINCLAIR, Arlington. Math.
 GLEN OLAF SKAGGS, JR., Miami, Florida. Math.
 BETTY JANE SLEMP, Big Stone Gap. Chemistry; Phi Mu.

Fourth Row:

DOROTHY ANN SMITH, Alexandria. English; Kappa Alpha Theta.
 GAIL WORTHINGTON SMITH, Alexandria. English.
 WILLIAM DOLSON SMITH, Ho-Ho-Kus, New Jersey.
 WILLIAM FRANKLIN SMITH, Portsmouth. Pre-Law; Lambda Chi Alpha.

Fifth Row:

DORIS DIANE SNIPER, West Orange, New Jersey. History.
 RAYMOND SPELLMAN, St. Joseph, Missouri. Spanish; Pi Lambda Phi.
 MARGARETTA BLANTON SPENCER, Farmville. Sociology; Kappa Alpha Theta.
 ROBERT LOUIS SPINELLI, JR., Teaneck, New Jersey. Pre-Law.

Sixth Row:

LUCY WOOD SPROUL, Middlebrook.
 THOMAS HENRY STEED, Morristown, New Jersey. Business Administration; Sigma Nu.
 JAMES RICHARD STEINMETZ, North Thetford, Vermont. Pre-Med.
 MARY HELENA STEKETEE, Trenton, New Jersey. Pre-Med; Delta Delta Delta.

Seventh Row:

MARILYN DEE STEPHENSON, Fairfax. Government.
 RICHARD CHURCHILL STEWART, Salisbury, Maryland. Business Administration; Theta Delta Chi.
 SUSAN ELIZABETH STIRLING, Pensacola, Florida. Math; Delta Delta Delta.
 MICHAEL FREDERICK STOCKMAN, Salisbury, Maryland. Business Administration.

Eighth Row:

HAMILTON ALLISON STRANG, Millington, New Jersey. Pre-Law; Lambda Chi Alpha.
 RICHARD LOCKEY STREAN, Covington, Indiana. Physical Education; Sigma Alpha Epsilon.
 LARRY T. SUTTERS, Arlington. Pre-Law.
 RICHARD JOHN SULLIVAN, Jersey City, New Jersey. Business Administration.

I'm going to be a chem major?



SIXTY-TWO

First Row:

WILLIAM PHILLIP SULSER, Williamsburg. Law; Sigma Nu.
SALLY PATRICIA SWOOPE, Norfolk. Elementary Education; Alpha Chi Omega.
PHYLLIS ANN TANT, Fairfax. Education.
STEVE TATEM, Houston, Texas. Pre-Law.

Second Row:

NANCY CAROL TAYLOR, Edgewater Park, New Jersey. Foreign Languages; Kappa Kappa Gamma.
MILDRED NATALIE TERRY, South Boston. History.
WILLIAM LELAND THACH, Norfolk. Pre-Law; Pi Lambda Phi.
FELIX THOMPSON THARIN, Cherry Point, North Carolina. Business Administration; Pi Lambda Phi.

Third Row:

HAROLD CHANDLER THAXTON, JR., Lynchburg. Business Administration; Sigma Alpha Epsilon.
PATRICIA ELAINE THAYER, Rhoadesville. Chemistry; Phi Mu.
JEANINE DELIGHT THIS, McLean. Biology.
ANN LOUISE THOMAS, Norfolk. Mathematics.

Fourth Row:

JOAN KATHRYNE THOMPSON, Stuart. Education.
KRISTIN DVERSETH THOMPSON, Alexandria. English.
MARCIA ELIZABETH THOMPSON, Arlington. Foreign Relations.
MARSHA C. THOMPSON, Norfolk. French; Kappa Delta.

Fifth Row:

SUE TILGHMAN, Arlington. Psychology; Kappa Alpha Theta.
JOYCE KAYE TRAVIS, Charlottesville.
JUDY JOAN TRIMM, Richmond. Pre-Med; Chi Omega.
CARL PHILIP TUTSCHEK, Short Hills, New Jersey. Business Administration; Pi Kappa Alpha.

Sixth Row:

JEFFREY RICHARD UDELL, Great Neck, New York. Business Administration; Pi Lambda Phi.
JOHN JERRY UHL, JR., Allison Park, Pennsylvania. Pre-Law.
CAROLE ANN VALDES, McLean. Biology; Kappa Alpha Theta.
SHARON VANDENBERG, Alexandria. Math; Kappa Kappa Gamma.

Seventh Row:

ARTHUR DAVID VANDROFF, Sarasota, Florida. Law; Pi Lambda Phi.
LINDA CAROL VASS, Arlington. German; Phi Mu.
GAY BETH VAUGHN, Langley A.F.B. Business Administration; Chi Omega.
WOODROW WILSON VAUGHAN, JR., Arlington. Engineering.

Eighth Row:

NANCY GAY VAUGHAN, Jackson Heights, New York. Education.
HENRY VERMILLION, Springfield, Illinois. Pre-Law.
WILLIAM D. Vining, Norfolk. Architecture; Sigma Alpha Epsilon.
PATRICIA ANN WADE, McLean. Education; Pi Beta Phi.

Why doesn't someone ask me to dance?

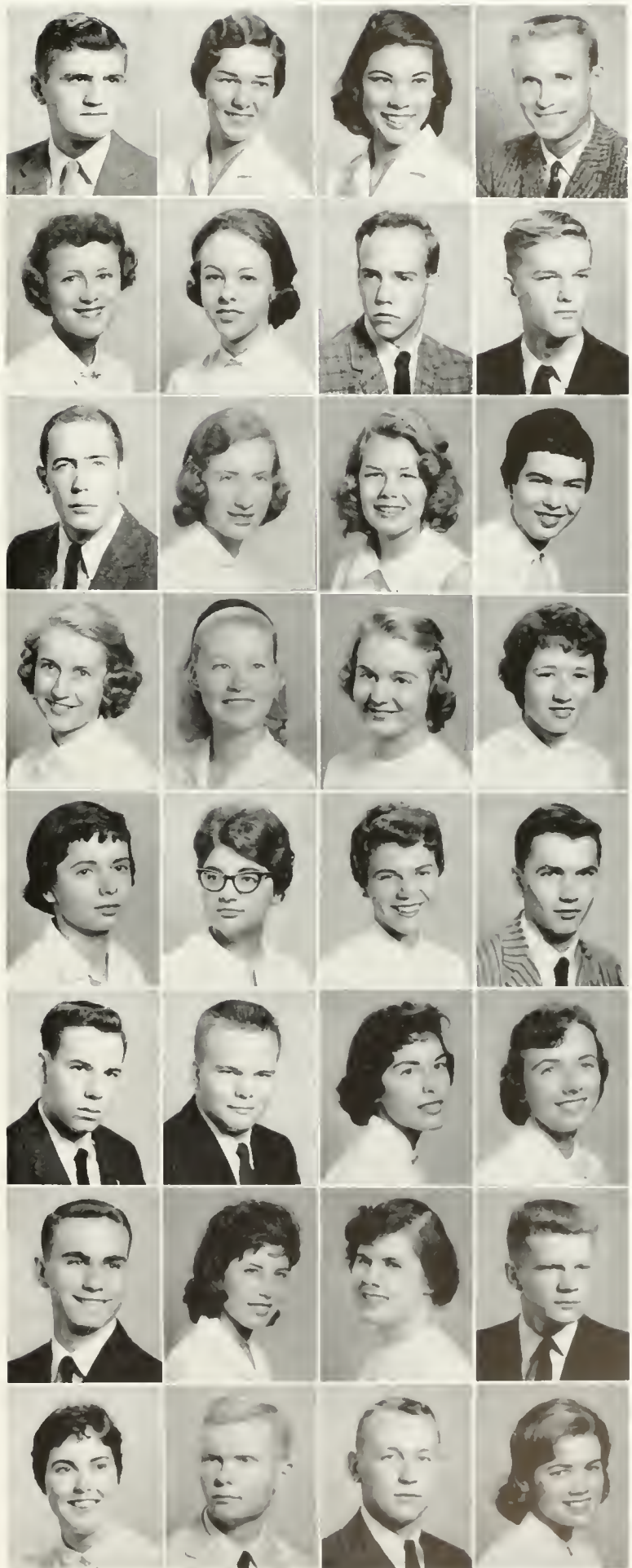

CLASS OF SIXTY-TWO

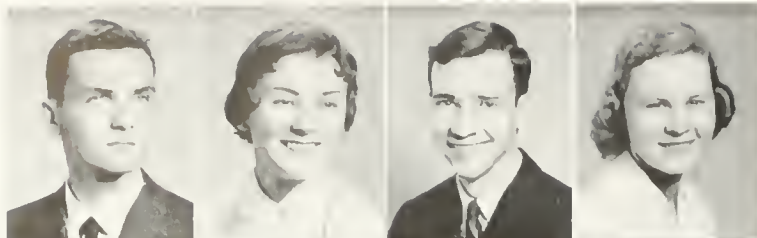

First Row:
SIMEON MONROE WADE, Houston, Texas. Liberal Arts.
MARIAN RUSSELL WALDEN, Bedford. Psychology.
LEWIS EDWIN WARD, JR., Roanoke. Pre-Med; Kappa Alpha.
JUDITH LYNN WARDER, Lorton. Elementary Education.

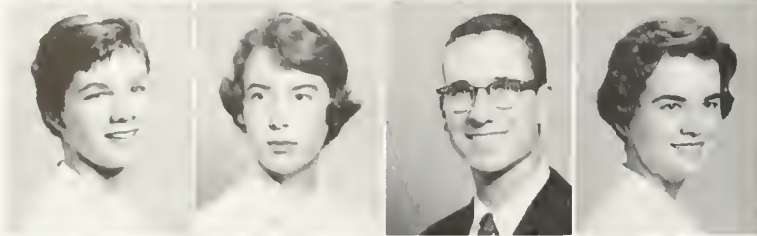

Second Row:
WENDY WEBSTER, Springfield. Psychology; Alpha Chi Omega.
JUDITH DARNELL WEHDE, Arlington. Philosophy; Phi Mu.
DAVID BRUCE WEIR, Shaker Heights, Ohio. Business Administration.
MARGARET CORNELIA WEIRICK, Northumberland, Pennsylvania. English; Alpha Chi Omega.

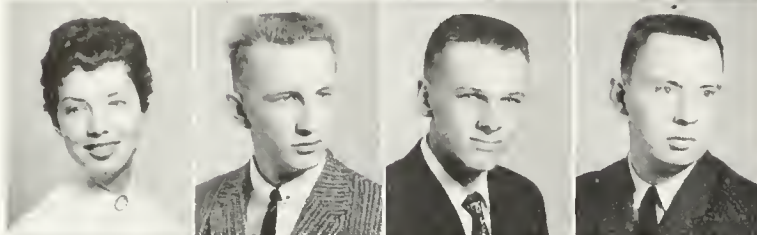

Third Row:
MARY WELDEN, Winchester, Massachusetts. Psychology; Kappa Delta.
WAYNE LEO WESTMAN, Richmond. Psychology; Kappa Sigma.
PETER HAYNES WHITE, Hopewell Jet., New York. Pre-Law.
TERRY MILTON WHITE, Salisbury, Maryland. Business Administration.



Fourth Row:
EUGENIA MASLIN WHITESCARVER, Salem. Sociology.
BARBARA WIEGAND, Bernardsville, New Jersey. Elementary Education; Kappa Delta.
MARY LOUISE WIGGINS, Portsmouth. History.
CAROL WILD, Bloomfield, Michigan. French; Gamma Phi Beta.

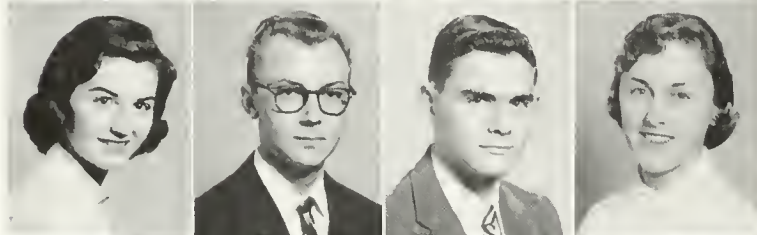

Fifth Row:
ALICE SUE WILLIAMS, Richmond. Journalism; Delta Delta Delta.
CHARLES EDWARD WILLIAMS, Covino, California. Pre-Law.
JOEL MANN WILLIAMS, JR., Newport News. Pre-Medical.
LINDA LEE WILLIAMSON, Virginia Beach. Music.



Sixth Row:
MARVIN D. WINGFIELD, JR., Richmond. English.
DAVID GARRICK WITTAN, Hampton. Biology; Sigma Alpha Epsilon.
JANE D. WITTEN, Pearisburg. Sociology.
CHARLES ROBERT WOOLLUM, Alexandria. Physical Education; Kappa Sigma.

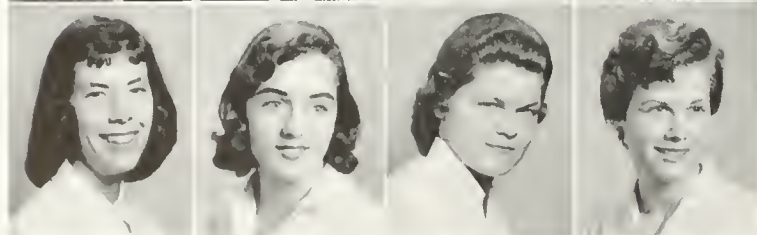

Seventh Row:
JANE COLLEY WRIGHT, Crewe.
SANDRA REAVES WRIGHT, Waynesboro. History.
NANCY LAKE WYCKOFF, Fairfax Station. Education.
VIRGINIA ANN YODER, Wooster, Ohio. English; Kappa Kappa Gamma.

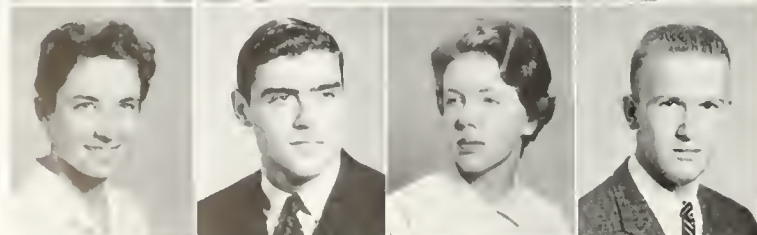

Eighth Row:
DOROTHY ANN YOUNG, Rumford, Maine. Government.
JAMES RUSSELL YOUNG, Richwood, West Virginia. Pre-Med.
MARY LOU YOUNG, Fredericksburg. Education.
RICHARD BARTMAN YOUNG, Havertown, Pennsylvania. Economics; Pi Kappa Alpha.



Ninth Row:
DIANE HARRISON ZEHFUSS, Alexandria.
KAREN KARLA ZIMMERMAN, Alexandria. Sociology; Kappa Kappa Gamma.

Good to the last drop





Smile Jenny, you'll get used to it!



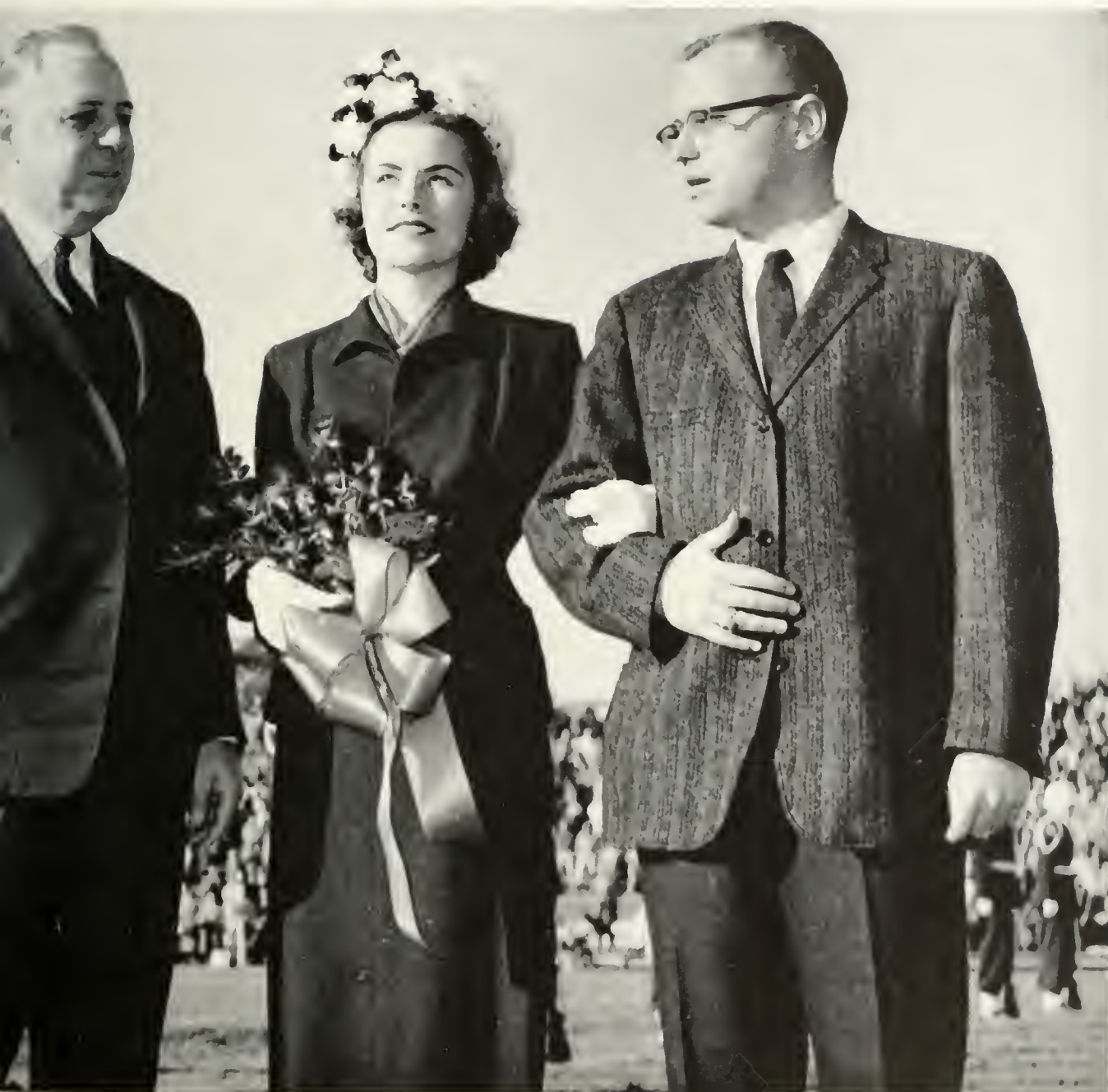

The Features



JOAN ENGLISH



TERRY WALKER



KAREN THOMAS

THE COLONIAL ECHO BEAUTIES



Miss Audrey Murray
1950 COLONIAL ECHO
College of William & Mary
Williamsburg, Va.

JOHN ROBERT POWERS
1950
College of William & Mary
Williamsburg, Va.
Dec. 10, 1950

Dear Miss Murray:

I most sincerely hope I am returning to you the ph.ographs of the candidates for your "Miss William and Mary Contest for 1950-1951". Mr. Powers found all the girls so attractive that it was difficult to make a decision. However, after careful consideration on the basis of natural beauty and apparent poise, Mr. Powers chose the following girl to be "Miss William and Mary":

MISS TERRY WALKER

It was a pleasure to be able to help you and we send our best wishes and congratulations to Terry Walker.

Sincerely,
JOHN ROBERT POWERS
Barbara Jensen
Manager



Laurie Stauffer



Maureen Harvey



Joanna Keith

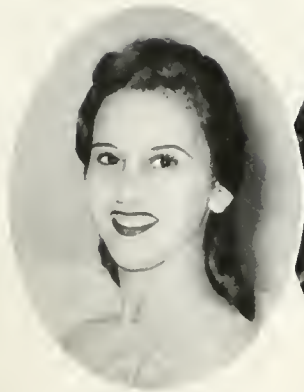

JOGINA DIAMANTI



SUZANNE ARBLE



BETSY TREIBER



NANCY READ



BARBARA BEASLEY



PATTIE LYNN ADAMS



SHARON O'CONNELL



JUNE ROBERTS



SUSIE TUBACH



ANN HANSBARGER



ELLEN WRAY

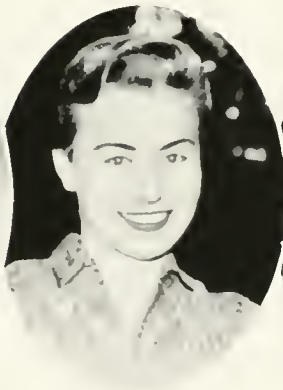

CHARLOTTE TOLLEY

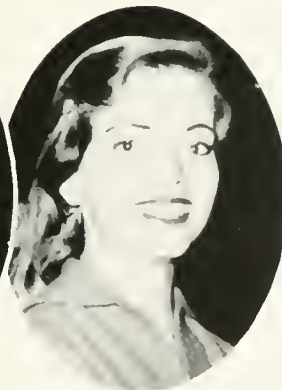

BARBARA BECKMAN



KARLA WARNER



NANCY SIMMONS

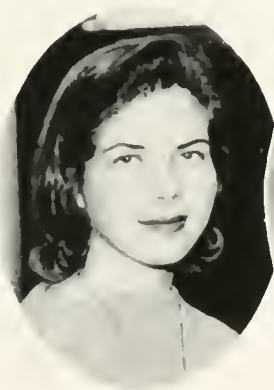

ELENA RUDDY



LINDA VASS



MARY NEAL SIMPSON



BARBARA TURNER



Joanna Keith



Maurcen Harvey



Laurie Shaffer



Joan English



Karen Thomas



Terry Walker
Miss William and Mary



LOVE IN THE AFTERNOON



FLEAS ?



CRUELTY JOKE... NO CARS



WE'LL



CHEERS!



AS I WAS SAYING —



JOY RIDE

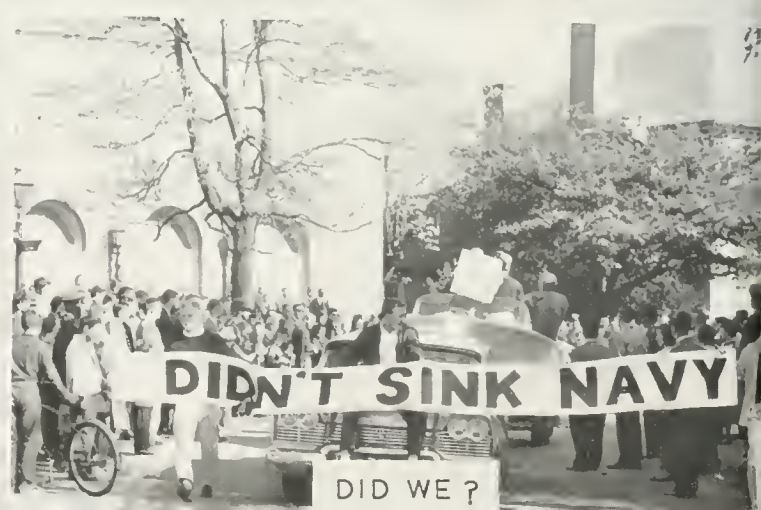

DIDN'T SINK NAVY

DID WE ?



ANY MONEY FOR ME ?



WHERE'S BOSTON ?



REMEMBER

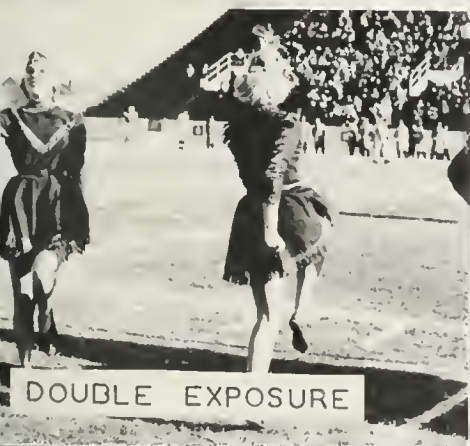

DOUBLE EXPOSURE



JUST UGH !



HAPPY THANKSGIVING !



VINCE'S CHOIR



FUN FOR THE FEEBLE-MINDED



BIG BROTHER'S WATCHIN' YOU



YOU *SLAY ME!



ALASKA MADE IT

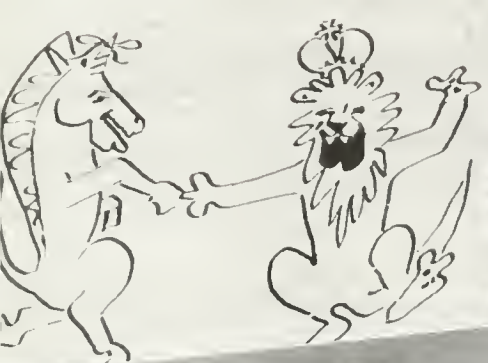

PARTIES



NO DANCING ON THE SMOOCHING FLOOR



WHERE'RE THE GUYS?



JILL FROST



BEATNIKS



WHAT CAN WE SAY ?



THERE'S LIONEL

HOMECOMING



COLONIAL CAR



WE GOT BURNED



ON THE RIGHT TRACK



THE DELTA'S DID



LULU RIDES AGAIN



FOUR FOR OLD MAID



HAIL, KAISER CHANDLER



GOOFING



I WANT ONE

TASTES LIKE LICOR - ICE



HAVE ICICLE -
WILL TRAVEL



SNOWSMOKE ?



CANINE COMBAT



WHAT! ME WORRY?



LOVELY LEARNERS



ACCORDING TO DR. YATES...

STUDYING



SOCIOLOGISTS

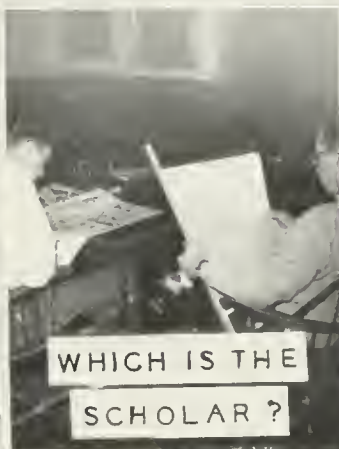

WHICH IS THE SCHOLAR?



BURN THAT MIDNIGHT OIL



THIS IS STUDYING?

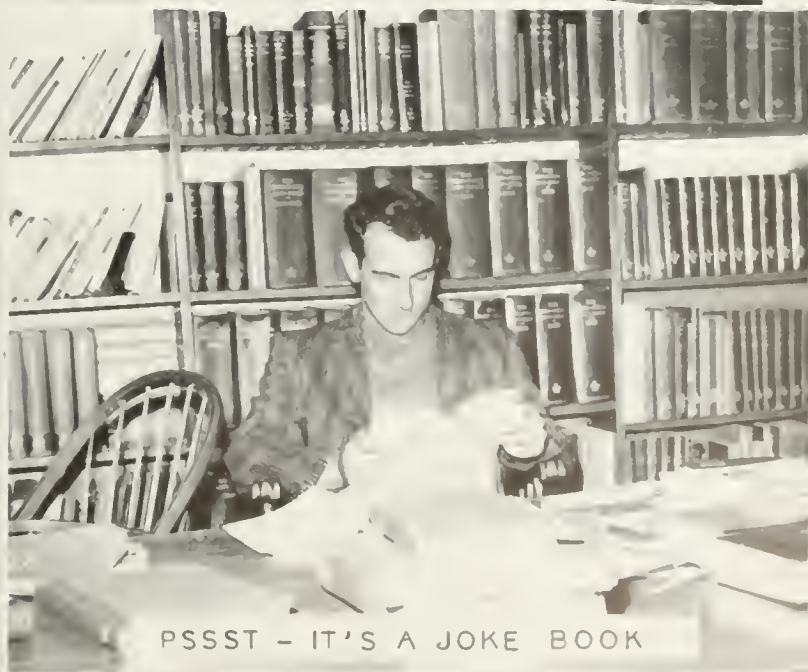

PSSST - IT'S A JOKE BOOK



VARSITY SWEATER GIRLS



IS THAT 3.2 PUNCH

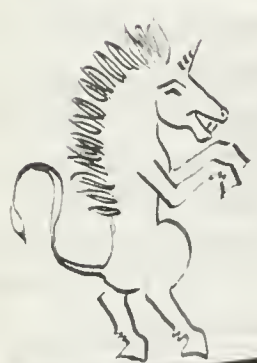

SPIRIT

AND

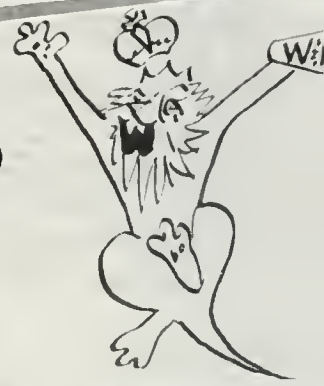

BEFORE —



THE LAST HURRAH!



AFTER—

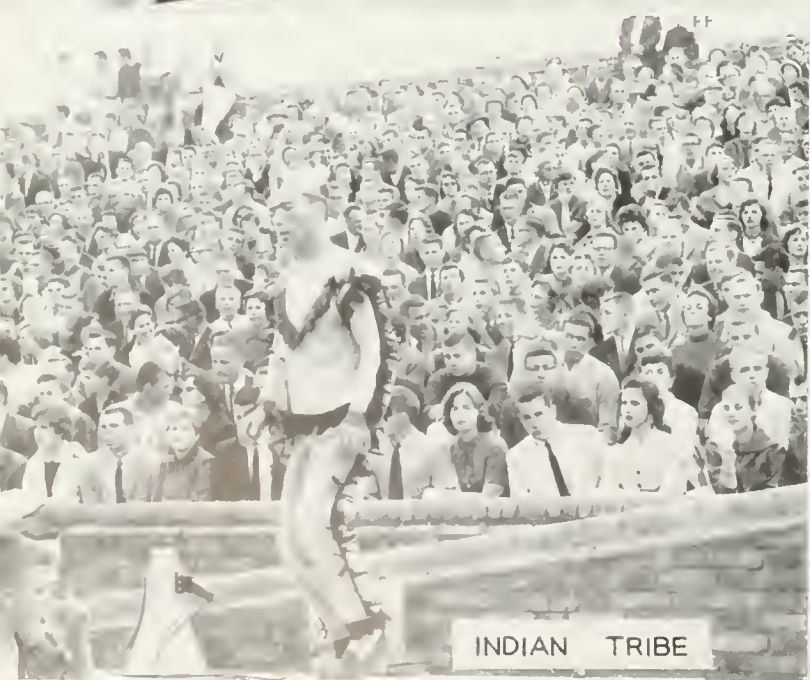

INDIAN TRIBE



INDIAN CHIEF



IN THE DAYS OF OLD...



FAVORITE PAST-TIME

TRADITION



A NEW SWEETHEART



NO COMMENT



BRINKLEY'S ARMY



CHORUS GIRLS





The Organizations



*First Row: T. Walker, J. Boorman, L. Everard, B. Knight, P. Molineux
Second Row: M. Funk, D. Rice, B. Ashman, W. Sterling, S. Topp, J. Roach, D. Upton*

PHI BETA KAPPA

This year William and Mary was proud to celebrate the 182nd anniversary of the founding on December 5, 1776 of the first Phi Beta Kappa chapter. Phi Beta Kappa is now considered to be the most outstanding college honor society. The members are chosen on the basis of outstanding academic achievement.

The new members of Alpha chapter are tapped at each Fall and Spring Honors Convocation and are always initiated on December 5th. Initiation was held in the Apollo Room of the old Phi Beta Kappa Memorial Hall. After the initiation, a formal dinner was held in the Colony Room

for members and guests. In the evening there was held a public meeting with guest speakers. Miss Mary May Sarton, author and poet, presented a program of selected poems, one of which was written especially for the occasion. Professor C. Vann Woodward, head of the History Department at the Johns Hopkins University, spoke on **THE GOVERNANCE OF ACADEMIE**. Following the program, a reception was held in the Dodge Room of the new Phi Beta Kappa Memorial Hall.

The 1958-1959 initiates were: Barton Ashman, Jane Boorman, Patricia Everard, Marion Funk, Barbara Knight, Paula Molineux, David Rice, James Roach, William Sterling, Stephen Topp, Dorothy Upton, and Therese Walker.

Fourteen members of the Class of 1959 were elected to Phi Beta Kappa at a meeting of the Alpha of Virginia Chapter, 13 April, 1959: Ann Walcutt Daingerfield, Hawthorne Antoine Davis, Malcolm Herbert Davis, Jr., Stuart Arthur Epstein, Garret Jay Etgen, Juanita Clairese Harrison, Karen Joyce Kelly, Daniel Upton Livermore, Jr., Barry Stuart Martin, Lois Jean Reid, Henry Allen Schwartz, Barbara Sue Singer, Karen Sabra Thomas, Natalie Martha Wright.





First Row: Mrs. Chandler, E. Rankin, P. Witzeman, J. Boorman, K. Thomas, T. Walker
 Second Row: J. Camp, G. Wilner, J. Brinkley, T. Foster, P. Wiedenmann, T. Law, D. Mink, President Chandler

THE PRESIDENT'S AIDES

A specially designed medal bearing the seal of the College of William and Mary is in the possession of some few residents of the campus. This medal was designed by John Stuart Bryan who was President of the College in previous years. The students who have this medal are known as the President's Aides. John Stuart Bryan founded this representative body in 1935 for the purpose of serving as personal aides to the President. Today the Aides are those students who hold the following offices: President of the Student Body, Presidents of the Junior and Senior Classes, Chairmen of Men's and Women's Honor Councils, President of the Executive Committee of the Women Students' Cooperative Government Association, Chairman of the Judicial Committee, President of Omicron Delta Kappa, President of Mortar Board, and Editor of the *Flat Hat*. In addition, two members-at-large are selected from the students who excel in leadership. This year, due to an overlapping of responsibilities, three members-at-large served as Aides.

The body is chosen immediately upon return to the College in the fall. Their first activity is the attendance of a formal dinner at the President's House.

As outstanding students in the many phases of college life, the Aides are very capable in performing their duties of receiving, escorting and entertaining guests of the

President at Convocations and other events. Prominent in this year's activities were the celebrations of Peninsula Day, and Burgesses Day. At this time, the Aides acted as hosts and hostesses to representative state legislators, escorting them to luncheon and to various points as the day's activities advanced.

The President and Mrs. Chandler were the honored guests of a tea in the Brafferton Lounge which was given by the Aides.

The President's Aides which are chosen by the President and his wife serve in any and all capacities which require representation of the student body.





First Row: Dean Lambert, Mr. Quinn. Second Row: G. Wilner, R. Crutchfield, H. Miller, D. Roller, P. Wiedenmann, T. Law, R. Gardner. Missing from Picture: Dean Cunningham, Dr. Kernodle, Mr. H. Smith, T. Farrington

OMICRON DELTA KAPPA

In 1914, Omicron Delta Kappa was founded as a National Honorary Fraternity to carry out the purposes of acknowledging high achievement and efficiency in college activities, bringing together men representative of all phases of college life for cooperation in worth-while endeavor, and uniting members of the faculty and the student body on the basis of mutual interest and understanding.

The Eta Circle of Omicron Delta Kappa was established at William and Mary in 1921. New members are



tapped twice a year at either an Honors Convocation or a banquet in honor of the new initiates. It is inevitable that the members of ODK are among the leaders on campus since, by national rules, candidates must be among the upper twenty-five percent of their respective academic classes; and since the local Circle considers the candidates' contributions to the college community through athletics, publications, religious organizations, and social fraternities.

Local projects of the Fraternity include sponsoring the Spring Leadership Forum which is composed of a representative from each campus organization. The Forum discusses current problems. A semi-annual contribution to the College library of twenty-five dollars for the purchase of an American biography is another project of the ODK's. The ODK-Faculty basketball game during Campus Chest Week provides another source of activity for the benefit of the Chest and the ODK members.



First Row: P. Wescott, K. Thomas, P. Witzeman, President; J. Boorman, C. Harrison. Second Row: D. Harris, N. Pruet, J. English, N. Simmons, T. Walker

MORTAR BOARD

Mortar Board is a Senior Women's Honor Society whose membership is based on service, leadership, and scholarship during the previous three years on the campus. The College of William and Mary's Gamma chapter was founded in 1925. Outstanding Junior women who meet the academic requirements and who actively participate in campus organizations are recognized by a tapping ceremony at the Spring Honors Convocation.

Among the activities featured in the fall was the annual sale of used furniture. Throughout the year, students and faculty may enjoy the concert series which is sponsored by Mortar Board. Arrangements for buses to the concerts are made by this group. This year, the Robert Shaw Chorale and the Philadelphia Philharmonic Orchestra under the direction of Eugene Ormandy were heard at the Mosque in Richmond.

On campus, Mortar Board supplies magazines to the girls' dormitories. Having been honored for their service to the school, the members of the group in turn commend

the merits of others. Each year the Board recognizes the achievements of an outstanding freshman woman. A sophomore who has the highest academic rating at the College is also commended. The award is an engraved silver bracelet. Among other awards given by this group is a scholarship awarded on the basis of need. To stimulate student-teacher relations informal coffee hours are enjoyed.

Mortar Board is represented on various universities and campuses all over the United States. At present, their chapters number 102. It is to Mortar Board that women students look when pointing out women who have demonstrated their abilities in striving and attaining richer experiences for the benefit of others.





GABRIEL WILNER
President of the Student Body

THE STUDENT GOVERNMENT

The scope of the Government of the Student Body here at William and Mary is best stated in the Preamble of its Constitution. "We, students of the College of William and Mary in Virginia, believing that there are common problems that can be resolved and common purposes that can be achieved through united effort; and believing that the traditions of student government at William and Mary should be preserved as a sure means of contributing to character and leadership; and desiring to assume responsibility in the management of our affairs, do hereby establish this constitution." The emphasis on the importance of student government as a united effort of the student body is re-echoed in the words of this year's President Gabriel Wilner. "Perhaps student government at the College ought to be thought of as a priority. It is certainly unique in that it does not represent an independent hierarchy but is a combination of every student group on campus." In accordance with this conception, Gabe has done an excellent job this year. He has revitalized the Student Assembly, advanced the influence of student government on the campus, and successfully attached new fields of student interest. As President of the Student Body, Gabe has provided a capable and informed leadership. The student body representatives should be congratulated for their active and effective participation in and leadership of the numerous committees that accomplish the work of Student Government.

The Student Assembly, which is the governing body, includes the officers of the Student Body, the officers and assembly representatives of the four classes. These representatives are elected by direct vote. Also serving in the Assembly are the principal officers of the Women Students' Cooperative Government Association; the Presidents of the Panhellenic Council and the Inter-Fraternity Council; and the chairmen of the Honor Councils. The graduate students at the College also elect a representative. The Chairman of the Assembly is the President of the Student Body.

The Senate, which is the principal committee of the Assembly, represents it on the General Cooperative Committee and serves as an advisory body to the officers of the Government of the Student Body. Chaired by the Vice President of the Student Body, James Brinkley, the Senate includes the four class presidents; the principal officers of W.S.C.G.A.; the chairmen of the Honor Councils; the Presidents of the Panhellenic Council and the Inter-Fraternity Council; and the President and the Secretary-Treasurer of the Student Body.

The General Cooperative Committee serves a coordinating function by recommending action to be taken by the Student Body to the President of the College. Its members are the entire Senate, four faculty representatives, the Deans, the Editor of the *Flat Hat* and the Executive Alumni Secretary.

The Government of the Student Body has had a successful and a productive year. An important advance was the procurement of a permanent, well-equipped office complete with files, calendar of events and telephone in Ewell Hall. Student Government Week was expanded and brought to a climatic close by a jazz concert featuring Dave Brubeck. The Inter-Club Council was formed and began to function effectively as a campus organization. The Pep Club and Student Body cooperated to sponsor Saturday night dances for all students. New committees were created to meet student needs such as the Blazer, Student Tour and the Hospitality Committees. The campus benefited from the pond clearance project and the boxwood landscaping under the direction of Dr. John T. Baldwin, Jr. We were all thankful for the innovation of short breakfasts which were served in the North Cafeteria until nine o'clock. Another area of effort was the attempts made to change the Alma Mater to the William and Mary Hymn.

The list of improvements and innovations in student government this year is significant. It marks a year in which the student government has capably and enthusiastically served as the voice of student desires. It fulfills the aim of the Government of the Student Body to represent all student groups on campus.

GENERAL CO-OP COMMITTEE

First Row: Dean Lambert, K. Thomas, G. Wilner, J. Boorman, T. Walker, Dr. Ringgold. *Second Row:* D. Mink, Dean King, E. Rankin, J. Camp, Dean Donaldson, R. Monark, Mr. Byrd, Dr. Oliver. *Third Row:* T. Law, J. Brinkley, J. Kelly, S. Tatem, Dean Durrett, P. Wiedenmann





SENATE

Couch: B. Kamp, J. English, J. Broorman, K. Thomas, E. Rankin, T. Walker, S. Mink. *Standing:* G. Wilner, T. Foster, S. Tatum, T. Law, J. Brinkley, R. Monark



STUDENT ASSEMBLY

First Row: M. Davis, G. Jordan, S. Wilson, P. Divers, H. Miller. *Second Row:* T. Walker, S. Oaks, A. Murray, P. Hendel, J. Ammon, M. Lockett, S. Derry. *Third Row:* E. Rankin, B. Whitten, L. Hagen, B. Dulaski, M. Fitton, J. Jerrehian, T. Foster. *Fourth Row:* J. Boorman, D. Mink, M. Esman, E. Ruddy, J. Mynders, L. Sykes, J. Stafford. *Fifth Row:* J. Camp, D. Farrell, M. Harvey, B. Law, S. Lovell, P. Portney, R. Monark. *Sixth Row:* K. Thomas, J. Keith, S. Hairston, J. Wilhausen, W. Kucwicz, S. Tatum. *Seventh Row:* J. Brinkley, J. English, G. Wilner



JUNIUS CAMP
Chairman

MEN'S HONOR COUNCIL

One of the most important priorities of the College of William and Mary is the honor system set up to encourage and maintain a strong code of honesty and responsibility on the campus.

The Men's Honor Council participated in explaining the honor system to the Freshmen during Orientation Week and followed up the duties of the Council during the rest of the year by helping at election polls and counting the ballots afterwards.

Members of the 1958-1959 Honor Council were Junius Camp, Chairman; William Doll, Vice Chairman; Glen Cayward, Secretary; Steve Oaks, Senior Member; Ralph Crutchfield and Richard Neeley, Junior Members; William Burnside and William Darrow, Sophomore Members.



MEN'S HONOR COUNCIL

B. Dodd, G. Cayward, S. Oaks, B. Burnside, R. Crutchfield, D. Neeley, J. Camp. *Missing from picture:* B. Darrow

WOMEN'S HONOR COUNCIL

The Women's Honor Council, as an organized representative of the Honor System, has the duty of investigating reported infractions of the Honor Code, of holding Honor Trials and of recommending penalties for women students who have violated the provisions of the Honor Code.

The Women's Honor Council and the Men's Honor Council combine to hold informal discussions of the Honor System with the Freshmen during Orientation Week. Together the Councils assume the responsibility of sitting at the polls and of counting ballots in the student government elections.

The members of the Women's Honor Council for the 1958-59 session were: Jane Boorman, Chairman; Nancy Simmons, Vice Chairman; Judy Dickerson, Secretary; Joan English, Senior Member; Patti Lynn Adams and Roby Schrom, Junior Members; and Maureen Harvey and Beth Humrickhouse, Sophomore Members.



JANE BOORMAN
Chairman



J. Dickerson, R. Schrom, N. Simmons, J. Boorman, M. Harvey, B. Humrickhouse, J. English, P. Adams

WOMEN STUDENTS' COOPERATIVE GOVERNMENT ASSOCIATION



ELAINE RANKIN
President of the Executive Council



KAREN THOMAS
Chairman of the Judicial Council

The Women Students' Cooperative Government Association at William and Mary is the independent governing body of the women students. As such it provides the participants with valuable experience in self-government within the framework of student government.

"The purpose of this Association shall be to represent and further the best interests of the women students, to regulate their conduct under the authority of the College and to promote responsibility and a high sense of honor." With a regard for this threefold purpose as stated in the handbook, the Women Students'

Cooperative Government Association is divided into three councils: the Executive Council, the Judicial Council and the Honor Council. Implicit in the organization of the association is the cooperation between the three councils and between the women students as a whole.

The nucleus of the association is the Executive Council. This council handles the official business of the association. Holding the monthly WSCGA business meetings, appointing committees for the association's work, administering the WSCGA exam and conducting the election of officers to the three councils are just a

THE EXECUTIVE COUNCIL

R. Chesson, T. Hayola, L. Gholson, J. Hornung, E. Rankin, S. Clark, L. Shaffer, P. Hockaday





THE JUDICIAL COUNCIL

J. Trimm, S. Williams, A. Perkins, K. Thomas, P. Wescott, J. High, M. Cady

few of the regular activities. The Executive Council also gives two \$100 scholarships to deserving women students and provides a lighted tree at Christmas for the Wren Yard. The Executive Council consists of the general association officers: the president, the vice president, the secretary and the treasurer. The council also includes representatives from the classes, a day student representative and a representative-at-large. This year was the first in which a day student was elected to a position on the council.

The Judicial Council is the legislative body of the association. It is through this council that the social rules are enforced. By holding Judicial trials, the council determines social offenses and decides upon penalties for the offenders. The women students formulate and amend their social rules with the approval of the Judicial Council Advisors who are Dr. William Guy, Mr. Frank A. McDonald, and Mr. Marcel Reboussin.

The Judicial Council consists of a chairman, a secretary, representatives from the classes and a representative-at-large. The Dorm Council, which includes the presidents of the dormitories and the sorority house presidents, is a sub-division of the Judicial Council. The purpose of this council is to provide direct contact with the women students, to achieve a uniform enforcement of social rules and to discuss the dorm difficulties pertinent to social regulations.

The Women's Honor Council is the component of the association which maintains the Honor System by informing the student body of its value and purpose.

An extreme patience, a willingness to work, and an ability to guide and direct others within a framework are the characteristics which identify the able and loyal members of the hierarchy of the Women Students' Cooperative Government Association.

THE DORMITORY COUNCIL

First Row: K. Thomas, P. Wescott, S. Reese, B. Cassady, J. Crone, D. Bird

Second Row: L. Hagen, A. Cooke, L. Shillat, N. Pruet, J. Furland, B. Beasley

Third Row: M. Wentworth, D. Vogelín, K. Brubaker, L. Carr, L. Shaffer, A. Rannells, L. Phillips





P. Wiedenmann, P. Witzeman, Dr. C. M. McCulley, Mr. R. D. Bullock, H. Miller, Dr. A. Kallos, M. Moot, G. Wilner

STUDENT PUBLICATIONS COMMITTEE

The Student Publications Committee was established by the Student Assembly in order to maintain consistent standards of excellence for the College's student publications. At its monthly meetings, the committee discusses the general organization of the publications and formulates regulations governing their operation. It is the responsibility of the Student Publications Committee to select the editors of the campus publications. This responsibility of the Committee is perhaps the gravest of their purposes. The choice of editor is in itself the choice of having or not having the publications themselves. Thousands of dollars are invested in these works. The editors have the ultimate responsibilities for all of business angles and creative aspects of the publications. No amount of praise can fully acknowledge the hard and unselfish work put

forth in the bleak and inadequate facilities of the offices where these publications are created. Hence, these devoted editors and the Student Publications Committee deserve praise and congratulations for their excellent work.

Under the leadership of the chairman, Harry Miller, who was elected by the Student Assembly, the committee changed the By-Laws regarding the term of office of the editors of the *Flat Hat*. Other members of the Committee included Penny Witzeman, Editor of the *COLONIAL ECHO*; Paul Wiedenmann, Editor of the *Flat Hat*; Missy Mott, Editor of the *Royalist*; and Gabe Wilner, President of the Student Body. Faculty members advising the Committee were Dr. Cecil McCulley, Dr. Alexander Kallos, and Mr. Richard D. Bullock.



PENNY WITZEMAN, *Editor-in-Chief*

HARRY MILLER, *Business Manager*

CAROLYN BACON, *Associate Editor*

THE COLONIAL ECHO

Friendships, Knowledge, Traditions—all these areas of campus life have been artistically and nostalgically portrayed in words and pictures in the 1959 COLONIAL ECHO.

To bring together in one bound volume the whole of the extensive experiences within a college is an impossible feat. The intrinsic values explored in the

classroom; the companionships; the gaiety; the excitement and enthusiasm; these are but few of the ideas and feelings in which we participate and which the COLONIAL ECHO attempted to include in its pages. To report, to anticipate and to record events we find a staff of competent and hardworking students.

Penny Witzeman, the Editor-in-Chief of this gi-



JUNIOR EDITORS

*First Row: A. Cooke, A. Murray, L. Hagen, N. Grubbs, Second Row: J. White, J. Schubert, G. Silver, C. Dewey, C. Dudley
Missing from Picture: W. Ryan*



FEATURE STAFF
Kneeling: C. Noble, M. Barnhart
Back Row: P. Anderson, A. Murray, C. Abdill
Missing from Picture: B. Howland, B. Bell, B. Daughtery



SORORITY AND FRATERNITY STAFF
First Row: J. Caldwell, J. G. Hamilton, B. King, L. Hagen
Second Row: A. Werz, N. Wilhelmi, J. Datson, B. McKay
Third Row: D. Snyder, B. Dodd, D. Farrell, B. Ryan

THE COLONIAL ECHO

gantic task gave unselfishly of herself for an entire year to make the book a success. Assisting her in every possible capacity was the Associate Editor, Carolyn Bacon. Both of them hovered over the entire operation guiding, selecting, contributing in all the aspects. Harry Miller as Business Manager managed a budget of thousands of dollars and played watchdog on the more practical angles. To make the activities and experiences vivid memories was the job of the Photography Editor, Charles Dudley. Co-operating and associating with him was Joanne Schubert, Organizations Editor, who schedules the details of the campus organizations pictures.

Alice Cook, Class Editor, arranged the pictures of the classes and compiled the data on students. As Copy Editor, Carolyn Dewey, was in charge of re-



ORGANIZATION STAFF
First Row: C. Green, M. Wade, J. Schubert, B. La Grange, G. Erikson, M. Welsh
Second Row: K. Karr, B. McGowan, B. Bauer, L. Bowen, P. Edwards, D. Cavish, B. Hurt, B. Holladay

COPY STAFF

First Row: C. Howell, M. Andrus, C. Dewey, R. Struve
Second Row: B. Pierce, J. Beck, J. Urian, K. Elmore, S. Griffin, S. Branham





ART STAFF
P. Nicholson, G. Silver, S. Whitlow

porting the activities of the campus organizations and expanding the theme of the yearbook. The fraternity news was gathered by Bill Ryan, Fraternity Editor and his counterpart was found in Lynne Hagen, Sorority Editor.

To add a touch of creative genius we find the Art Editor, Gary Silver, illustrating the book. Audrey Murray had the job of supervising the election of Miss William and Mary and the other features which represent the activities of the year. Sports Editor, Jack White, reported on the entire scope of athletic events throughout the campus. Nancy Grubbs set up the Girls' Sports section.

The staff was a willing body of workers who realized the importance and significance of their jobs. Each performed his particular function with enthusiastic devotion and at the end felt a pride in this, the 1958-1959 COLONIAL ECHO.

The Echo is thus a compilation of the happy memories and the essence of the spirit of the College of William and Mary.

CLASS STAFF

Floor: A. Lichtefeld, G. Smith, M. Roeder, B. Coyner
Seated: N. Lidyard, B. Berkeley, M. Baker, T. Anderson
Standing: M. Murray, S. Dean, A. Cooke, S. Wood
Second Row, Standing: H. Binshaw, C. Tolley, A. Ivanoff, L. Mitchell



SPORTS STAFF
Seated: N. Grubbs, J. Diamanti
Standing: R. Snyder, J. White, B. Squatriglia
Missing from Picture: T. Wilson



BUSINESS STAFF

First Row: R. Bewley, M. Flaherty, J. Diamond, H. Miller, D. Bird, S. Coughlin, D. Sampsell. *Second Row:* M. Neate, L. Schneider, B. Taylor, P. Stevens, F. Curcio, P. Thornblom, R. Schmitz, P. Anderson, E. Killmayer





FEATURE-COLUMNIST STAFF
First Row: S. Kessler, C. Wenger
Second Row: T. Lipscomb, M. Glass,
N. Burnett, G. Wilner



JUNIOR EDITORS
First Row: B. Clayton, J. Montgomery. *Second Row: A.*
Furst, J. White, J. Todd, C. Wenger, J. McKee

THE FLAT HAT

Under the capable leadership of Paul Weidenmann, the 1958-59 *Flat Hat* experienced one of its most successful years of faithful and intelligent reporting on all campus news. With the efficient help of Associate Editor Clairese Harrison and Managing Editor Mary Jamieson, Paul was instrumental in changing the *Flat Hat's* editorial system by instituting an Editorial Board composed of the various *Flat Hat* editors and columnists. This board met weekly and discussed not only editorial topics but pertinent campus issues in preparation for future editions.

Further new wrinkles in this year's paper included the revival of the William and Mary Go-Round, the Faculty Voice, and the launching of two new sprightly columns—"Something Simple" by Glen Cayward and "Chotto Matte" written by Norman Burnett.

John Montgomery held the key junior editor's post of News Editor while Bill Clayton held the important position of Make-Up Editor, along with his other duties of writing headlines for many of the news stories. Zita King and Carolyn Wenger capably filled



ADVERTISING STAFF
First Row: A. Furst, K. Clark, B. Baker, S. Kessler, M. Glass
Second Row: S. Lovell, R. Earls, J. Hennessy

NEWS STAFF
First Row: B. Bowie, J. Montgomery, A. Brownfeld, C. Bodie. *Second Row: B. Slemm, S. Lovell, A. Volkmann, G.*
Goldsholle, J. Dotson, P. Absher, M. Dameron, G. Palmer





SPORTS STAFF

First Row: J. Diamanti, J. White, Second Row: T. Wilson, L. Suggs, B. Squatriglia, F. Roccluti, K. Shlakman, J. U'dell, K. McTague

the jobs of Copy Editor and Feature Editor respectively, and both diligently searched the campus looking for new story "angles." Jack White brought new talent to the Sports section.

Abbe Furst with the help of the Editor-in-Chief did a tremendous job as Advertising Manager which resulted in raising advertising revenue more than 100%.

Business Manager, Skeets Mink, and Circulation Manager, Tom Madson, kept the money coming in and the paper going out, while photographers Jim Todd, Jim McKee, and Lacy Smith filled the pages with their artistry.

Much reorganization work was accomplished with the help of Publications Advisor Mr. Bullock who also worked with the editors in planning the entire office for the *Flat Hat* in the new Student Center.

The semesters of 1958-1959 was a year of creative activity throughout the campus. New clubs were started; expanded facilities made for more effective operation and a myriad of newsy items flooded into the office of the *Flat Hat*. The editors and staff responded to each message with such great success that the Tuesdays when the school paper was delivered was looked forward to with interest and anticipation by the students.



EDITORS

M. Jamieson, C. Harrison, P. Wiedenmann



CIRCULATION STAFF

S. Bland, M. Dunn, T. Medson, D. Goodrich

COPY AND MAKE-UP STAFF

First Row: Z. King, B. Clayton, P. Gifford, C. Gaines, Second Row: J. Hennessy, M. Herr, M. Fear, J. Ruth, A. Willis, J. Dunn, A. Gregus, V. Hardison





THE ROYALIST

One of the outlets for student creative writing on the William and Mary campus is the student literary magazine, *The Royalist*. Published biennially, the *Royalist* accepts short stories, narratives, poems, book and play reviews, and topics of dramatic interest for critical evaluation and eventual publication. The review and comment is made primarily by the Critical Staff. The Editorial Board functions to evaluate and make decisions as to the final selections which are to appear in the magazine.

Each manuscript is submitted anonymously and is carefully read by each member of both staffs before the weekly meetings. These spirited meetings select the entries on the basis of literary merit and reader appeal.

Heading the Editorial Board for the 1958-1959 session was Missy Mott, Editor-in-Chief; and Norman Burnett, Associate Editor. Other members of the Editorial Board were selected from the Critical Staff and chosen for their abilities in critical analysis.

Upon selection, the manuscripts are turned over to The Art Staff. This year Bev Harris headed this group which reads the pieces of writing and illustrates the theme of the respective stories and poems. To them goes the credit for the design of the attractive and imaginative covers.

EDITORIAL BOARD

Seated: A. Furst, T. Lipscomb, C. Harrison
Standing: S. Kessler, N. Burnett, M. Mott



CRITICAL STAFF

Seated: T. Piper, K. Keaton, P. Atkinson, L. Shaffer, J. Lyons, C. Dewey, R. Reish. *Standing:* M. Stevens, M. Holland, J. Jorg, M. Cushman, B. Turner, E. Kellmayer, J. Dickerson, A. Gregus



ART STAFF

First Row: S. Murek, B. Harris, J. Lyons. *Second Row:* F. Greene, W. Ryan, G. Vaughan. *Third Row:* T. Tharin, C. Preston, A. Gregus. *Fourth Row:* W. Gregory

THE SEMINAR

The Seminar, an intellectual magazine dedicated to serious and thought-provoking writing, seeks to be a testing ground for new ideas and theories. The purpose of the Seminar is to provide an opportunity for students and faculty to express their ideas and opinions on various topics and issues.

The Editor-in-Chief this year was Barbara Brant Knight, with Sally Williams as Managing Editor, and Lynne Hagen as Business Manager. The Editorial Board consisted of Jeanne Tracy, Ken Simonson, Tom Lipscomb, Ted Parks, John Stephenson, and Bill Ryan. The Editorial Board is responsible for the selection of material for articles and art work. Advisors to this publication were Miss Elizabeth Stueky, Mr. Leroy Smith and Mr. Edwin Rhyne.

The staff sincerely feels that each year the Seminar is closer to realizing its ideal of producing an interesting and worth-while achievement as an outlet for non-fiction writing and stimulating thought and discussion among the readers of the journal.



MANAGER'S BOARD

Seated: M. Huber, S. Williams
Standing: M. Wade, D. Tucker



EDITORIAL BOARD

First Row: Mr. Smith, B. Knight
Second Row: K. Simonson, B. Ryan, T. Parks



BUSINESS STAFF

First Row: G. Hober, L. Hagen
Second Row: R. Schrom, R. Bewley



WILLIAM AND

Directed by the masterful Dr. Carl A. Fehr, the William and Mary Choir enjoyed another year of rewarding effort in its attempts to bring meaningful experience in music to the College and broaden its outstanding reputation through successful and widespread tours.

The sixty-nine members of the Choir were selected after a competitive audition in the fall. They began their year by presenting several selections at the Orientation picnic at Matoaka Lake. The rigorous schedule of rehearsals were appreciated as the Choir added an inspiring chord to the opening Convocation at Phi Beta Kappa Memorial Hall.

In October, members of the Choir represented William and Mary at the College Choir Clinic which is sponsored by the Virginia Educational Association and held in Richmond.

The Christmas concert culminated many weeks of striving to perfect in quality music appropriated to the season. The program presented Britten's "A Ceremony of Carols"; "Quatre Motets



Timing up -guitar and piano

Last-minute tip before the big performance

CHOIR

Members: B. Barnhart, J. Beck, C. Berry, P. Branche, A. Cardi, R. Chesson, N. Cobb, S. Coney, S. Delk, J. Doughty, A. Dyer, K. Elmore, M. Fitton, S. Hadden, B. Harris, H. Hisgrove, P. Hobbs, M. Hodges, B. Hoss, V. Kenk, L. MacDowell, J. Oakley, A. Perkins, C. Quesenberry, E. Rader, E. Rankin, M. S. Reese, G. Robinson, M. J. Shaw, R. Struve, S. Williams, B. Wilson, M. Zilmer, R. Adelberger, H. Alwine, B. Aurelius, J. Baldino, R. Betts, C. Bodie, D. Brittain, M. Clark, M. Conn, F. Denny, D. DuVall, R. Edwards, J. Hartzell, R. Hopkins, S. Lopez, W. McCalla, J. McKey, T. Madson, L. Miller, J. Morgan, T. Murphy, W. Nicolai, J. Olgers, G. Pendleton, W. Powell, M. Snyder, S. Speight, R. Spellman, D. Thompson, G. Tweet, S. Wade, D. Weir, D. West, S. Wheeler

OFFICERS

First Row: M. S. Reese, C. Bodie, A. Perkins
Second Row: J. Oakley, F. Denny, S. Delk. *Third Row:* T. Madson, K. Elmore, L. Miller



MARY CHOIR

"Pour Le Temps de Noel" by the contemporary French Composer, Poulenc; a cantata by Bach; "For Us a Child is Born"; and a series of lighter Christmas Songs. The Choir then enjoyed their annual Christmas party.

As soon as the Christmas holidays were over, work was begun on music for the Spring Concert, and the big event of the year—the tour, which took them up the East Coast.

Following this, for the first time a concert was given by the combined Choir of the College of William and Mary and the University of Richmond Choir. Other recurring events were a banquet in the spring at which time new officers and deserving members were rewarded and renditions in Wren Chapel services and all convocations.

The finale of the year's activities was achieved by participation in Commencement Activities.



Choir Trip

Practicing for Christmas Concert





Members: E. Aldrich, J. Ankrum, P. Atwood, B. Aubry, K. Barchey, B. Bates, P. Beasley, D. Becker, P. Bird, C. Bowen, B. Bowie, K. Brashears, J. Bray, R. Brounleigh, J. Case, R. Cornwell, G. Crabill, L. Crisman, S. Dean, J. Diamond, B. Dillard, J. Dorer, P. Edwards, P. Fendley, C. Fliess, P. Grim, L. Gurnee, P. Hargroves, J. Hayter, R. Hendrix, H. Henshaw, M. Howbert, M. Hubbard, B. Humrickhouse, H. Hunter, C. Jennings, K. Jones, S. Lerch, A. MacIntyre, M. McKee, L. Marsden, A. Miller, J. Moore, J. Morgan, J. Mower, M. O'Halloran, S. Parrish, E. Rooks, E. Ruegg, N. Seammon, S. Schade, J. Schenkel, P. Scott, S. Seville, J. Shapiro, R. Shoemaker, C. Simmons, V. Smith, D. Snyder, L. Sproul, S. Swope, J. This, L. Thompson, J. Triumm, N. Vaughan, M. Wade, C. Washer (Accompanist), M. Weirick, J. Welch, B. Weigand, B. Wilkins, L. Williamson, J. Wright, D. Zehfuss

CHORUS

The William and Mary Chorus, under the direction of Dr. Carl A. Fehr, is composed of seventy-five girls who have shown an interest in group singing and have demonstrated their capabilities through a general audition. The Chorus is a truly wonderful experience and is the preparation and training for the William and Mary Choir.

The Chorus often participates in the regular Wednesday night services in Wren Chapel. This year they performed the Christmas Chapel program at the Methodist Church. A half-hour of traditional Christmas Music was enjoyed by a large number of students.

In the spring, the Chorus gave open air concerts on several occasions. They were accompanied by the Band and their stage was the Wren Porch with a gallery of students sitting on the campus green.

As a stepping stone to a treasured membership in the Choir, the Chorus works diligently to improve the quality of tone and skill in technique under the exacting supervision of "Pappy" Fehr. They present their music with a fresh and vigorous enthusiasm. It is always a treat to hear the Chorus perform.

BAND

The William and Mary Band, meeting under the direction of Mr. Charles R. Varner, utilizes the capabilities of students interested and experienced in band music. The year falls into two seasons. In the Fall, the spirit of football brings out the talents of the Marching Band. Here the emphasis is placed on precision in marching and formation. Besides marching in pre-game and half-time formations, the band rouses the enthusiasm of the cheerers at pep rallies, and participates in the Homecoming Parade.

A complete metamorphosis is experienced by the band members immediately upon the culmination of the football season. The blaring of the football marches, so familiar to band members, must be transformed to muted dynamics for the special band concert marches and other popular and classical pieces. The perfection of these tones was enjoyed by the students at large in the annual Spring Concert and the concerts in Wren Yard. This year, the band had an opportunity to display their repertoire in the surrounding areas.



MAJORETTES

First Row: S. Hathorn, F. Young, N. Reul, K. Barchey, B. Sanchez
Second Row: S. O'Connell, M. Stekettee, B. Treiber, B. Reasor, B. Anderson

Members, First Row: P. Gyftas, P. Trimble, M. Higgenbotham, S. Oppenheimer, T. Buntin, J. Alexander, B. Saunders, E. Henderson, C. McNamara, M. Friedman, R. Blanchard, N. Hagy, P. Smith. *Second Row:* C. R. Varner, Director, H. Pearson, P. Thayer, T. Parness, R. Bewley, T. Russell, C. Bradley, G. Overaker, E. Li, F. Davis, A. Cheetham, M. Hardin, J. Peake, J. Plummer, J. Brewer, A. Griffith, P. Radke, G. McConeny, N. Taylor, J. Shaw, L. Shaw, L. Gurnee, B. BeCraft, Drum major. *Third Row:* B. Richardson, H. Blackwell, F. Cornell, M. Cremedas, H. Vermillion, D. Gilmore, J. Dean, J. Dreisigacker, D. Lank, J. Phillips, D. Ludwig, D. Heishman, L. Penniston. *Fourth Row:* G. Bartlett, R. Kilgore, D. Bettker, J. Hoffman, M. Briscoe, D. Young, W. Haley, C. Obaugh, E. Payne, N. Drummond, T. Johnson, B. Good. *Fifth Row:* L. Hellman, S. Wilson, M. Lockett, R. McMath, C. Washer, T. Coffman. *Sixth Row:* L. Dunford, C. Becker, L. Bew, J. Kent

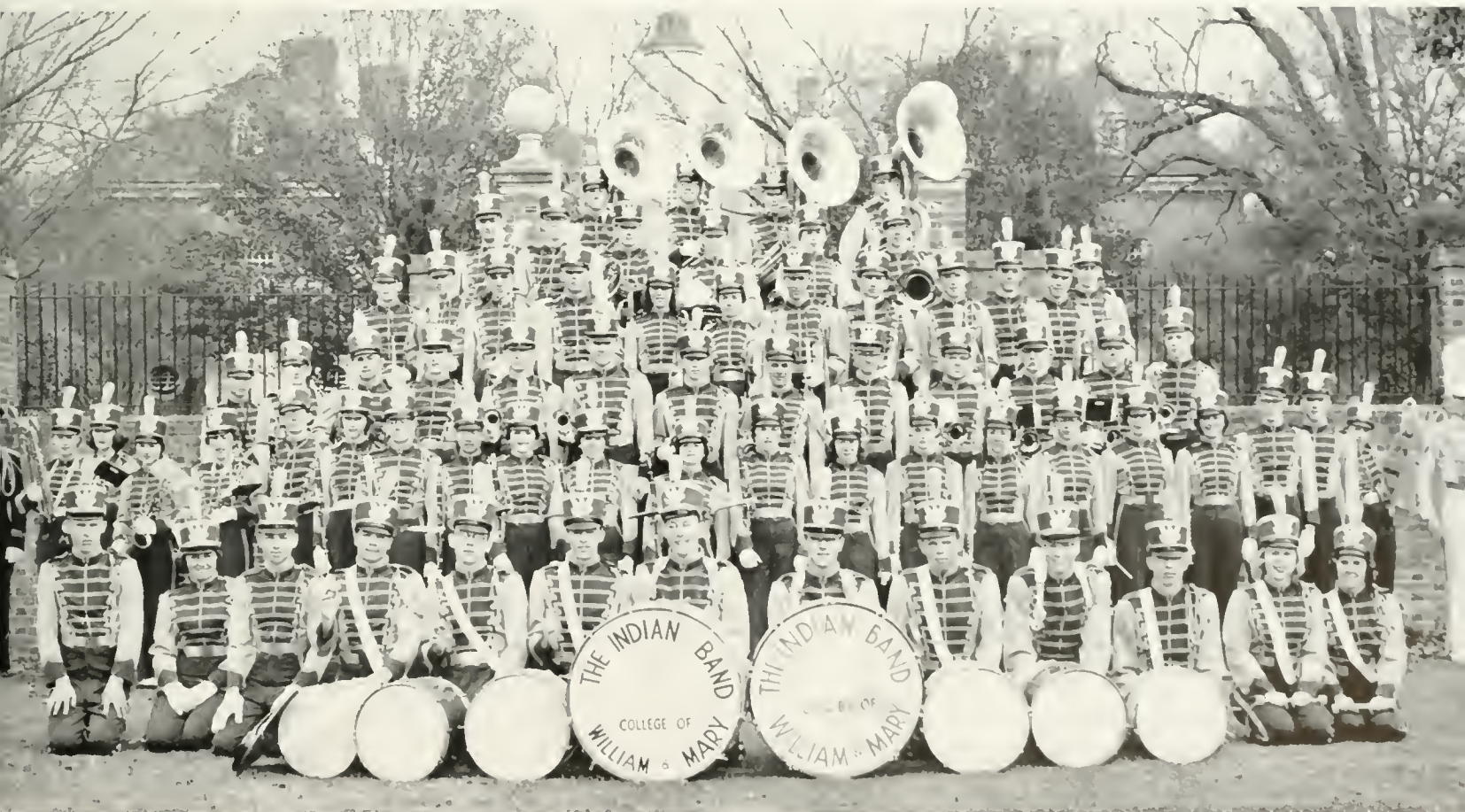



Directors, Left to Right: R. Hastings, H. Scammon, A. Haak

WILLIAM AND

The Mad Woman At Tea



Scene from "The Mad Woman of Chaillot"



The William and Mary Theater is a significant contribution to students as members of the audience or as the participants. The staff is composed of four professionally trained members of the faculty of Fine Arts. Participation in all forms of dramatic work is provided to students through courses in the Department of Fine Arts and through extra-curricular activity. Tryouts for parts in plays are open to all students and casting is based on a competitive process with the intent to assemble the best qualified people for public performances. The production crews are basically composed of members of the classes in stagecraft, lighting, and design and costume, but emphasis is also placed on the opportunity for all students to volunteer to serve on committees of buildings, painting, sewing, making of properties, publicity, ushering, and box office management. Every production is a learning process for everyone participating.

The William and Mary Theater presented Wilder's *THE MATCHMAKER* to an enthusiastic audience during March, 1958. This play was given to celebrate International Theatre Month. William and Mary Theater was the first organization to present this witty farce in the state of Virginia.

OTHELLO was given on Shakespeare's birthday. This production made use of the orchestra lift, thus allowing the actor and audience a closer contact with the scenes.

Scene from "The Glass Menagerie"



MARY THEATER



First Row: S. Glenn, J. Perry, B. Wittekind, A. Cox, J. Schauer, P. Klyn, H. Pearson, B. Baker, G. Skaggs, Jr., G. Gravely, E. Cowgill. *Second Row, Seated:* M. Bowman, S. Bryan, R. Romans, B. Hitchcock, J. Lawler, B. Horrocks. *Standing:* B. Aurelius, L. Lavin, L. Wells, E. Gregory, R. Wachs, A. Burgess, D. Weir, J. Garrett, R. Trench, V. Yoder, J. Mobley, S. Hill, D. Fletcher, T. Clark, D. Goheen, R. Edwards, R. Westlake, G. Quinlivan, K. Barber, T. Hendrix, M. Baker, S. Mannion, J. Reese, S. Lopez, D. Little, T. Coffman, J. Marker, M. Bounds, E. Howell, B. Ilux, F. Denny, P. Beyer, T. Browne, E. Coleman, C. Guild, C. White, L. Cricard, R. Hastings, W. Primavera, P. Hatcher, H. Laughlin, A. Haak, H. Scammon

Laura and her Glass Menagerie





First Row: K. Kranzberg, L. Batte, A. Cardi, K. Lutzeman, J. Schauer, A. Daingerfield. *Second Row:* T. Russell, D. Rivinus, S. Robert, A. G. Cox, M. Robinson, J. Perry. *Third Row:* H. Hill, M. Smoller, C. Williams, M. Palombo, B. Primavera, P. Hatcher, D. Bing

THE BACKDROP CLUB



OFFICERS

First Row: D. Rivinus, A. Daingerfield. *Second Row:* H. Hill, R. Hastings, J. Schauer. *Third Row:* B. Wittekind, and P. Hatcher

John Schauer led the Backdrop Club for the 1957-1958 session as President, with Diane Rivinus as Secretary. Edna Gregory used her creative ingenuity as Set Designer. Jeanne Tracy, Costumer, arrayed her stars in gorgeous costumes, while Cyuthia Guild manipulated the magnificent lighting effects as Lighting Director. The ever-important business angles were watched over by Ann Daingerfield, Business Manager, and Howard Hill, Publicity Director.

JOHNA SCHAUER
President



PATRICK HATCHER
Director

The Backdrop Club is an organization which annually presents a musical comedy for the entertainment of the students of the College. In past years the shows were written, produced, directed, and acted by the students themselves. This year, in order to give the members of the Club experience in putting on a professional show, they chose to present a Broadway production.

Last year's show, written by Sheila Kessler and Pete Neufeld, was entitled *ASSIGNMENT: PARIS*. The story concerned several American reporters who were sent to Paris to cover the wedding of a duke to an American actress-socialite. The plot became involved when an old love affair between one of the women reporters and the duke became re-vitalized. Humorous situations develop and of course, as in all musical comedies, the ending was a happy one. Some of the songs from the show included: *Samantha's Back in Town*, *A Wonderful Day*, *Lucky Star—Lucky Me*, and *Assignment: Paris*. The production was ably directed by Pete Neufeld.

Dress Rehearsal



"Assignment: Paris"





COLOR BEARERS OF THE R. O. T. C.
V. Hurt, B. Wittekind, T. Foster, W. Burnside

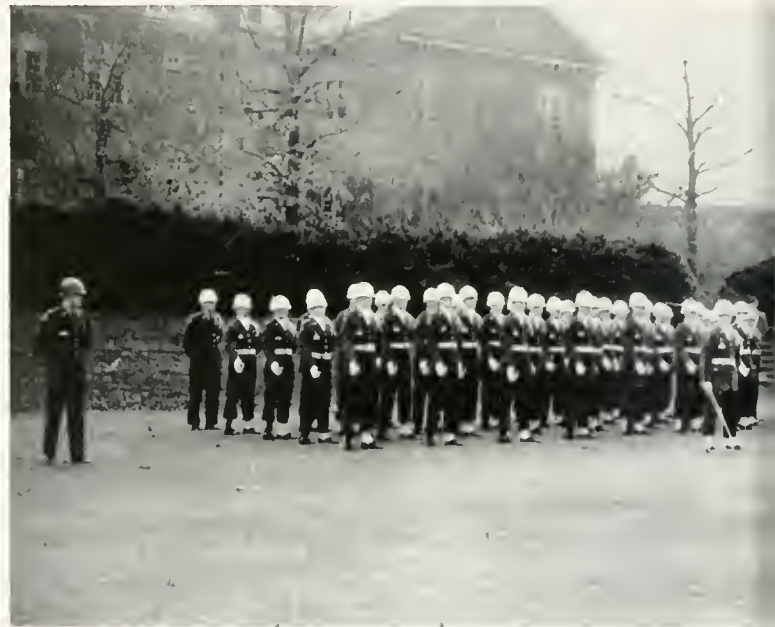

R. O. T. C. Drill Team

RESERVE OFFICERS

Established in 1947, and now with an enrollment of 389 men, the largest in the history of the unit, the Reserve Officers Training Corps, ROTC, at William and Mary prepares college men for commissions as second lieutenants in the Army Reserve and the Regular Army.

Originally founded as a field artillery unit, the Department of Military Science and Tactics converted to a General Military Science Unit in 1954 and now prepares cadets for any branch of the Army they desire.

ROTC is a four-year college program divided into a two-year Basic Course for freshmen and sophomores and a two-year Advanced Course for juniors and seniors. Upon graduation the ROTC student is a candidate for appointment as a second lieutenant in the United States Army Reserve. Outstanding students who are designated as Distinguished Military Graduates are eligible for commissions in the Regular Army. The basic course consists of instruction in individual and crew served weapons, American Military History, map reading, and drill. The advanced course consists of instruction in small unit tactics, organizations and functions of the arms and services, military operations, logistics, small unit administration, advanced leadership training, and drill.

At the end of the junior year the cadets spend six weeks at an ROTC summer camp which serves as the

Col. Thomas Miffin (*second from right*), Deputy Corps Commander, talks to R. O. T. C. seniors on an informal inspection tour





R. O. T. C. Battalion

TRAINING CORPS

concentrated field laboratory course in military tactics. During that period the students apply the military theories learned in the classroom. Bivouacs, map problems, field exercises, operation and employment of the latest weapons and equipment characterize the summer training program. This year the camp was held at Fort Knox, Kentucky.

The unit also sponsors and supports a variety of special activities; these include Seaboard and Blade, a national honorary military society, a drill team, drum and bugle corps, and a rifle team.

The outstanding activities for the 1958-1959 school year included reviews to honor distinguished cadets and parades such as the Armed Forces Day Parade, the Homecoming and the Christmas parades. The annual social

event of the Corps, the Military Ball, was held in the spring period.

The Corps is formed into an infantry battalion of three rifle companies and a headquarters company. Cadet commanders of the respective companies were: John L. Sibley, Company A; Robert C. Brown, Company B; and George E. Schaubach, Company C. The Headquarters Company, which is composed of the drum and bugle corps and the drill team, was led by Junius W. Camp. James W. Brinkley served as cadet commander of the Corps, Dan A. Plummer as executive officer, Willard Morris as adjutant, Don S. Miller as public information officer, Garret J. Etgen as operations officer, and Kenneth S. Mink as administrative and supply officer. Lieutenant Colonel James M. Carson was Professor of Military Science and Tactics.

J. Brinkley being awarded distinguished Military student by Col. Lattin and Col. Carson



Drum and Bugle Corps



TAU KAPPA ALPHA



Seated: D. Pickering, D. Jacobs, S. Keep. Standing: A. Kennedy, Mr. McConkey, J. Odell, R. Green

Tau Kappa Alpha, the National Honorary speech and debate society, is composed of those students who have had two years experience with the Intercollegiate Debate Council and are in the upper third of their class. Those who have acquired a high academic standing in addition to being able to express themselves are desired as members. The president this year was Diana Jacobs.

Jim Odell of William and Mary awarded a speaker's prize by Mr. McConkey as the other winners look on



The Marshall-Wythe Debate Tournament is sponsored annually by the Intercollegiate Debate Council. Every year schools participate in a two-day tournament held in Phi Beta Kappa Memorial Hall. The thirty schools attend a banquet at the culmination of these verbal gymnastics at which time team awards are made. During the tournament, visiting delegates are entertained at various receptions, banquets and dances on campus. Student attendance of these debates is encouraged and the popularity of this event increases with each year.

MARSHALL-WYTHE DEBATE



First Row, Seated: D. Jacobs, D. Pickering, D. Young, S. Keep. Second Row: E. W. McCalla, B. Bryant, A. Kennedy, S. McKenney, Mr. McConkey, J. Odell, R. Green, A. Brownfield, R. Bolander

INTERCOLLEGIATE DEBATE COUNCIL

The Intercollegiate Debate Council at the College of William and Mary strives to foster an interest among students in oratory, extemporaneous speaking, and debating. Debating is the only college activity which brings students together in direct competition on an academic level. As such it is a stimulating and rewarding experience.

Each year, William and Mary debaters travel to more than fifteen tournaments among thirty colleges and cover approximately 10,000 miles. The schools visited this year included Wake Forest, University of Virginia, Johns Hopkins University, Dartmouth, Georgetown University, University of Pittsburgh, Miami University, Rutgers, and the Naval Academy. An easily recognized stiff chorus of opponents, the debaters, nevertheless, proudly took first place honors in the University of Maryland Invitational, placed second at the Naval Academy's tournament, and won both first and second place in the Virginia Tau Kappa Alpha tournament during the early season competition.

In addition the Marshall-Wythe Debate tournament is sponsored by the Council annually. At the Phi Beta Kappa Memorial Hall, February sixth and seventh, the Council served as host to over 150 college students from thirty colleges all over the nation. Many William and Mary students helped to take part in the tournament by timing the debates and directing visitors.

Other activities this year included debate and discussion programs for local community organizations and for radio and television outlets in Richmond and Norfolk. The students also presented several television panels. On January 17, a workshop was held for Virginia high school debate teams. Included in the program were a panel discussion on the techniques of debating and an exhibition debate given by members of the Council. Through such activities the Intercollegiate Debate Council enriches and stimulates academic activities on campus.

STUDENT EDUCATION ASSOCIATION

OFFICERS

First Row: P. Delaney, D. Bird, J. Hayter, G. Smith. *Second Row:* P. Grant, M. Davis, M. Fear, E. Robinson



All students interested in the profession of teaching are welcome in the Student Education Association. The Student Education Association is the collegiate organization of the National Education Association. Its purposes are to help the prospective teacher gain an understanding of the history, ethics, and program of the organized teaching profession; to provide members opportunities for participating in cooperative work on the problems of the profession and the community; and to foster active professional membership on the local, state, national, and world levels.

The Student Education Association meets the first Monday afternoon of every month for an informal talk given by a guest speaker. This address is followed by discussion and refreshments.

This year the William and Mary chapter was proud to have of its members two young women chosen as officers of the state S. E. A. Margie Fitton was elected President, and Anne Werz editor of the state news bulletin. These honors were conferred at the annual convention which was held in Richmond, Virginia.

First Row: P. Foushee, D. Bird, J. Short, A. Werz, M. Fear, S. Harvey, J. Ostberg, P. Delaney, J. Hayter. *Second Row:* L. Corr, S. Whitlow, I. Jenkins, J. Ammon, C. Krider, J. Boysen, B. J. Pierce, G. Grupp, D. Keel. *Third Row:* G. Smith, J. Diamond, R. Janncezi, P. Doak, C. Waller, L. Haskell, C. Parrish, M. Roeder, G. Bates, J. Urian, S. Branham, B. Petty, W. Robinson, M. Davis, B. Bell. *Fourth Row:* A. August, V. Chick, S. Coughlin, B. Tudor, R. Fauber, J. Dunn, S. Dovel, S. Wood, C. Haas, R. Schmitz, R. Atkinson, G. Whitlock, P. Spencer, C. Tolley, L. Harrison





ORIENTATION SPONSORS

J. CAMP..... *Head Group Leader*
 J. ALEXANDER..... *Assistant Head Group Leader*
 S. WILLIAMS..... *Head Sponsor*
 B. HUMRICKHOUSE..... *Assistant Head Sponsor*

The first introduction to college is a lasting and determining one, and to it each individual experiences a different reaction. The College of William and Mary is aware of the importance of this Orientation Period and has provided a group known as the Orientation Sponsors and Group Leaders who are chosen each spring to serve as guides and advisors for the incoming Freshman class in the fall. They are selected on the basis of scholarship, leadership, and character—qualities necessary to adequately perform this service to the school.

To aid the Sponsors in their duties, a four-week training program is held in the spring. This program includes lectures by the Deans, faculty members and students, and deals with subjects ranging from the academic requirements for graduation to sorority and fraternity life.

The Sponsors and Group Leaders play a very important role in the adjustment and orientation of the Freshman students, not only for the first weeks of school, but also throughout the entire year.

First Row: M. Zilmer, W. Burnside, N. Grubbs, C. Bowen, B. Harris, M. Fitton, C. Krier, B. Humrickhouse, M. Harvey, B. Lewis, M. Brown, R. Armstrong. Second Row: J. Doughty, R. Crutchfield, J. Dorsey, A. Volkmann, S. Cunningham, C. Washer, J. Costabell, A. Willis, J. Beck, P. Mantz, R. Friede, D. Hafermehl, A. Falvey, J. Hurt. Third Row: J. Stafford, V. Mance, L. Sykes, D. Wisman, W. Clayton, J. Cooter, R. Struve, M. Wade, M. Marson, M. Rumuzza, P. Davis. Fourth Row: P. Hendel, J. Alexander, P. Verkuil, D. Titolo, M. Chappell, C. Quesenberry, C. Ridgeway, P. Hobbs, P. Branch. Fifth Row: J. Pforr, W. Local, S. Robertson, C. White, D. Walder, J. Morgan, M. Heims



CHI DELTA PHI

OFFICERS

CAROLYN ANN DEWEY..... *President*
 LILLIAN BERKOWITZ..... *Vice President*
 CLAIRESSSE HARRISON..... *Secretary*
 BRIGID HORROCKS..... *Treasurer*

Chi Delta Phi, National Honorary Women's Literary Society, determines membership by the quality of literature which is submitted by women students each fall and spring. The monthly meetings feature critical and analytical sessions among the group, and noted speakers from outside the campus. This year, among the prominent visitors to the College, Chi Delta Phi was privileged to hear Katherine Ann Porter and May Sarton, both of whom have attained worthy reputation in the field of writing.



*First Row: N. Pruet, C. Harrison, B. Knight, C. Dewey
 Second Row: E. Horrocks, S. Williams, L. Berkowitz, B. Horrocks*

ETA SIGMA PHI

OFFICERS

BILL JOHNSON..... *President*
 JIM HERRING..... *Vice President*
 LYNN EVERARD..... *Secretary*
 MARK CROSS..... *Treasurer*

Eta Sigma Phi is the Honorary Classical Society on the campus of William and Mary. In order to be accepted in Eta Sigma Phi, one must have high academic standing for a period of three semesters in either Greek or Latin.

Every year the Society sponsors a series of lectures given by speakers outside the College as a part of its program. This year the Society gave Latin medals to high school students in the area for superior achievement.

Dr. George Ryan of the Ancient Languages Department is the sponsor of this group.



First Row: Mr. Selby, Lyn Everard, W. Johnson, M. Cross, Mr. Golden. Second Row: S. Billig, S. Metzger, S. Whitlow, B. Humrickhouse, S. Branham, D. Aldhizer. Third Row: R. Dusek, E. Barnette, R. Crutchfield, F. Bush, R. Coyle, J. Haring, J. Minnix

DELTA OMICRON



Seated at Piano: Mrs. Gonzales, J. Oakley. Standing: V. Smith, T. Parness, B. Hartman, N. Pruet, F. Davis, C. Washer, H. Hisingrove, R. Struve, M. Zilmer

OFFICERS

- JUDY OAKLEY..... *President*
 MARY SUE REESE... *First Vice President*
 HAZEL HISINGROVE... *Second Vice President*
 VIRGINIA SMITH..... *Treasurer*

Delta Omicron which was founded in 1900 at the Cincinnati Conservatory of Music, is the International Honorary Music Fraternity for Women. Its purpose is to stimulate an appreciation of good music not only for its members but for others. To achieve this goal two recitals are given by the members of the fraternity during the college year. The group also organizes receptions following all music department recitals. Ushering at musical functions is another of their activities. Meeting twice monthly under the sponsorship of Dr. Carl A. Fehr, Mr. Stephen P. Paledes, and Dr. Andrew C. Haigh, the society welcomes and encourages all music majors or minors with a satisfactory academic record for membership.

KAPPA DELTA PI



First Row: B. Alexander, S. Derry, P. Cole, R. Chesson. Second Row: M. Reese, J. Hayter, B. Tombler, P. Muddiman, L. Grenada, L. Thompson, J. Schubert, J. Short. Third Row: S. Dovel, B. Harris, I. Hill, A. Hansbarger, F. Hall, L. Phillips, N. Pruet, P. Delaney, P. Witzman

OFFICERS

- LEE GRENADA..... *President*
 PAT MUDDIMAN..... *Vice President*
 LINDA THOMPSON..... *Secretary*
 BARBARA TOMBLER..... *Treasurer*

Kappa Delta Pi is the National Honor Society for majors in Education. The Society functions in order to encourage high professional standards in the field of education. Twice during the year education students are elected as members on the basis of scholarship, leadership and interest in the aspects of education as profession.

The members of the Society investigate innovations in the fields of education and aid other students to further their interests in the field as a profession.

Two outstanding activities of Kappa Delta Pi is their sponsorship of two scholarships a year and their efforts in guiding freshmen and sophomores who express an interest in teaching.

PHI ALPHA DELTA

OFFICERS

PAUL WRIGHT... *Justice*
 DAVID RITTENHOUSE... *Vice Justice*
 JOSEPH L. CUTLER... *Clerk*
 LEWIS T. BRANCH... *Treasurer*
 HARMON D. MAXSON... *Marshal*

The George Wythe Chapter of Phi Alpha Delta was founded at William and Mary on the 23rd of May, 1953. This national honorary Law Fraternity serves the campus in providing an opportunity to attain a broader culture by exploring the inner workings of related topics in practical application.

Among its activities, the fraternity has effective speaking programs, social gatherings and picnics. This year, the Fraternity was fortunate to have several able speakers from their profession lead them in discussion.



First Row: D. Whittenhouse, J. T. Cutler, H. Maxson, T. Branch, C. Cloud, S. J. Baker, T. H. Focht, S. Hays, F. Aucamp *Second Row:* B. Colona, Vice Justice; G. Patrick, F. P. Blanook, P. Wright, J. Scozzari

STUDENT BAR ASSOCIATION

OFFICERS

SIDNEY J. BAKER... *President*
 DAVID C. RITTENHOUSE... *Vice President*
 WILLIAM H. COLONA... *Clerk*

The Student Bar Association was created on the campus of William and Mary for the purpose of introducing law students to the professional problems and responsibilities they will encounter upon admission to the bar. Providing a closer integration between the future lawyers, and the present day leaders of the legal profession, the law students gain practical knowledge of the opportunities and obligations of the present.

Among the activities of the club this year were found movies, and moot courts. Discussions and lectures were also enjoyed by the group as a part of their entertainments.



First Row: H. Maxson, C. Cloud, W. Colona, S. J. Baker, D. Rittenhouse, T. Branch. *Second Row:* R. Layman, S. Weaver, J. Scozzari, R. Buckwalter, B. Kent, K. Lawbert, J. Craig, D. Boeckmann, T. Wharton. *Third Row:* R. Johnson, N. Schilke, B. Goldstein, G. Patrick, P. Wright, E. Wargo, F. Kernan. *Fourth Row:* P. Blanook, A. Jett, F. Devitt, P. Decker, F. Anchamp, T. Focht, L. Roesen, W. Wray, J. T. Cutler, T. Terry, L. Batley

SIGMA DELTA PHI



Seated: J. English, Dr. J. Moore, J. Brewer. Standing: K. Watson, J. Long

OFFICERS

JOAN LONG *President*

JOAN ENGLISH *Secretary-Treasurer*

Sigma Delta Phi is the National Honorary Spanish Fraternity. Membership requirements include superior academic standing in Spanish and an interest in the culture and language of Spain. Members for this Honorary Fraternity are selected on a twice yearly basis from students meeting these qualifications.

Sponsored by Dr. John Moore, the purpose of the fraternity is to stimulate the perusal of Spanish literature and investigate the heritage and influence of both contemporary and ancient Hispanic cultures on civilization. In pursuit of this aim, Sigma Delta Phi holds monthly meetings conducted in Spanish at which interesting programs and discussion are enjoyed.

PI DELTA PHI



First Row: T. Walker, A. Perkins, P. Cole. Second Row: S. Singer, D. Malone, B. Alexander, B. Knight, A. Daingerfield. Third Row: G. Cayward, Dr. Waters, Dr. Ringgold, Dr. Oustinoff

OFFICERS

ANN PERKINS *President*

SUE SINGER *Vice President*

ANN DAINGERFIELD *Secretary-Treasurer*

The Beta Epsilon Chapter of Pi Delta Phi was established at William and Mary to recognize those students who have excelled in the study of the language and culture of France. Members of the National Honorary Fraternity are chosen in the spring and fall of the year on the basis of scholastic achievement in advanced French courses. The purpose of the organization is to foster and encourage a love for French culture and literature. One of the many activities participated in to explore the customs of France is an annual French banquet serving an entire cuisine of French foods.

KAPPA KAPPA PSI

OFFICERS

- DON GILMORE..... *President*
 MORTY LOCKETT..... *Vice President*
 TRACY RUSSELL..... *Secretary*
 JOX HOFFMAN..... *Treasurer*

Kappa Kappa Psi is the National Men's Honorary Band Fraternity on the campus of William and Mary. This group has as its purpose the ideal of promoting cooperation and stimulating the expansion of musical activities. In this regard the fraternity sponsors small informal concerts and aids with other musical programs throughout the year.

Along with regular meetings, the group often hears speakers who talk upon the fields of interest which are pertinent to the members of Kappa Kappa Psi.



First Row: T. Russell, M. Lockett, D. Gilmore, J. Hoffman. *Second Row:* J. Dreisgacker, H. Blackwell, M. Cremedas, S. Dunning, T. Buntin, E. Gerry, L. Dunford, Mr. C. R. Varner

THETA ALPHA PHI

OFFICERS

- JEANNE TRACY..... *President*
 EDNA GREGORY..... *Vice President*
 JOHNA SCHAUER..... *Secretary*
 DOUGLAS-SCOTT GOHEEN..... *Treasurer*

Theta Alpha Phi, the Honorary Dramatics Fraternity, was established at William and Mary to recognize those students who have excelled in dramatics or who are interested in backstage work. Students are elected to membership in the society twice a year.

Among the projects of the Alpha Chapter at William and Mary are the maintenance of cloak rooms during dramatic performances and the sponsoring of representatives to the annual dramatics convention held in the spring of the year. This year, Theta Alpha Phi aspired to present several one-act plays for the benefit of those students who have an appreciation for the art of the theater.



First Row: S. Glenn, L. Wells, P. Wescott, D. Rivinus, B. Horrocks, C. Guild. *Second Row:* A. Daingerfield, L. Diamond, A. Hunt, D. Goheen, J. Tracy, J. Perry, J. Schauer, G. Warren, A. Granger. *Third Row:* A. Burgess, D. Little, P. Hatcher, K. Kranzberg, R. Wachs, W. Lockle, P. Kuhn, Mr. H. Scammon



S. Oaks, President; J. Dickerson, Secretary; D. Neely; Treasurer; J. Alexander, Vice President

THE PEP CLUB

Responding to the need for a vitalization of an elusive school spirit, the Pep Club took broad and successful measures to generate enthusiasm among the students. The general purpose of the Pep Club is to promote school spirit. This spirit has previously been centered around the support of athletic contests. This year the Pep Club, under the creative leadership of Steve Oaks, increased the scope of its activities. Most successful was the sponsoring of informal dances in the Colony Room to climax a football or basketball game.

In accordance with the regular functions of the Club, the pep rallies were organized before each home football game.

Homecoming provided special opportunities for work. The Pep Club constructed the float to carry the Homecoming Queen and her court. Earlier this year, a bus trip was arranged to carry an enthusiastic group of rooters to the William and Mary versus Navy football game. With such a variety of activities it is clear that William and Mary's spirited Pep Club fulfilled its purposes.



Homecoming Queen's float decorated by the Pep Club

CHEMISTRY CLUB

OFFICERS

BOB BAILEY *President*
 JOAN LIPPS *Secretary-Treasurer*

The Chemistry Club, an affiliate of the American Chemical Society, provides an opportunity for William and Mary students who are majoring in Chemistry to present their knowledge and theories on technical subjects. Weekly meetings offer the benefits of lectures by outside speakers, movies and discussion groups. Bi-annual picnics are held in Matoaka Shelter. The Chemistry Club is another of the groups on campus which enable students to explore the subjects in which their interests lie.



First Row: Y. Rowland, M. Larson, R. Bailey, R. Harrell, J. Lipps, C. Kosky.
Second Row: Mr. Goodfriend, R. Paolillo, J. Hornung, Dr. Guy, F. Saunders, J. Plummer, I. Smook, B. Smith. *Third Row:* E. Katz, M. Chappell, R. Canham, R. McGinnis, G. Armstrong

CLAYTON-GRIMES BIOLOGICAL CLUB

OFFICERS

GERALD TEMES *President*
 DOROTHY ANN BAETCKE *Vice President*
 LUCY SPROUL *Secretary-Treasurer*

The aim of the Clayton-Grimes Biology Medical Club is to encourage pre-med and biology students to further their interests in these fields.

The club plans the programs to promote student participation and to expand their knowledge in related fields. The programs consisted of various speakers, field trips, and discussions. This year, in connection with their explorations of vocational prospects, the group visited the Virginia Fisheries Laboratory at Gloucester Point. These trips are a basic and interesting activity of the club, and provide practical experience in the study of biology and medicine.



First Row: Mr. Byrd, L. Sproul, J. Temes, M. Beaty. *Second Row:* B. Berg, A. Griffith, M. O'Halloran, B. Hitchcock, L. Berkowitz. *Third Row:* G. Minnex, B. May, J. Williams, D. Guild, N. Drummond

SCABBARD AND BLADE



First Row: J. Brinkley, R. Brown, J. Sibley, J. Camp. Second Row: J. Monahan, R. Scarborough, R. Crutchfield, J. Belote, E. Shawback, T. Foster, N. St. George, G. Collier, W. Harrison, K. Mink, G. Etgen, J. Farrell, W. Sylvia, T. Legg, M. Lockett, D. Swain, D. Plummer

OFFICERS

- JAMES BRINKLEY *Captain*
 ROBERT BROWN *First Lieutenant*
 JOHN SIBLEY *Second Lieutenant*
 JUNIUS CAMP *Sergeant-Major*

Members of Scabbard and Blade, the National Honorary Military Society, are selected on the basis of merit, academic standing and participation in student activities. Company K of the Eighth Regiment was established at William and Mary in 1949 to stimulate student interest in the military department of the College and in the military affairs of the nation. An outstanding activity of the organization is the annual sponsorship of the John Regan Memorial Manual of Arms Competition.

SPANISH CLUB



First Row: S. Comey, Z. King, J. Short, S. Parish. Second Row: N. Callahan, J. Diamanti, C. French, P. Thornblom. Third Row: M. Layne, I. Hill, P. Mantz, J. Carlson, J. Long, J. Raab, E. Ruddy

OFFICERS

- JOGINA DIAMANTI *President*
 CAROLINE FRENCH *Vice President*
 NANCY CALLAHAN *Secretary*

The Spanish Club is comprised of all those students who have an interest in the Spanish language and culture. Its meetings are held once a month and are open to everyone who desires to broaden their knowledge of Spain and the Spanish people.

Among the club's activities this past fall were a dinner featuring the characteristics of Spanish culture at which the members spoke only Spanish and a program devoted to the musical heritage of Spain. During the year they had as guest speakers professors from the Spanish Department, who spoke on their trips to various South American countries.

POLITICAL SCIENCE CLUB

OFFICERS

LU SHILLAT..... *President*
 ALLAN BROMFIELD..... *Vice President*
 MARY CAROL SMITH..... *Secretary-Treasurer*

The Political Science Club is another of the groups which provides an outlet for student discussion of meaningful topics. It is not restricted to Government majors and welcomes all students who are interested in exploring the questions concerning international relations, current domestic issues and problems in political philosophy. Authoritative speakers are drawn from the surrounding areas and from the campus community itself. With their stimulating talks on subjects of immediate interest, the club often finds itself so active in discussion that only the bell in the Wren Building can call a halt to the exchange of ideas.

As the happenings on the political scene of the nation have ever-widening effects on each citizen, the leaders of the Political Science Club have achieved much by providing informative evenings which aid the college community in keeping up with the times.



First Row: S. Derry, Mr. Foster, M. Tuck, E. Davis, M. Saunders, D. Pickering, T. Johnson, S. Yarnold, L. Shillat. Second Row: B. Smith, R. Crutchfield, C. Hassett, F. Bush, R. Covert, H. Pattison, A. Kennedy, W. Hogan. Third Row: R. Hinkle, R. Toberts, D. Anderson, J. Odell, W. Robertson, C. White, Mr. Kallos, Mr. Golden

S. A. M.

OFFICERS

STEVE STRASSNER..... *President*
 MAURICE TOMLINSON..... *Vice President*
 LYNN HAGEN..... *Secretary*
 ROSALIND BEWLEY..... *Treasurer*

The Society for the Advancement of Management is a national professional organization which correlates campus interest with functional projects. Its objectives are to bring together students and business executives to provide students with the opportunity to join in organizing, planning, directing, and controlling the activities of organizations devoted to promoting the advancement of the art of science in management. To accomplish these purposes S. A. M. works in a close relationship with local and national merchants and business firms.

S. A. M. encourages and welcomes all students interested in business, economics, and government.



First Row: L. Hagen, Advisor F. Engle, S. Strassner, M. Tomlinson. Second Row: M. Cross, J. Hendricks, D. Murphy. Third Row: P. Siegenthaler, R. Wilkinson, O. Kuopping, J. Morgan, T. Goss, and C. H. Dale

SOCIOLOGY CLUB



First Row, Seated: G. Grout, Dr. Reese, B. Walman, M. Fisher, P. Divers, K. Brubaker, Dr. Kernodle, D. Plummer, R. Woods, N. Gilliam. *Second Row:* J. Brawley, A. Murray, D. Skelly, C. Hassett, R. Crutchfield, S. Pokyrwka, D. Covert, B. Wilson, P. McCue, J. Davis

OFFICERS

PATTY JO DIVERS..... *President*
 MARTY FISHER..... *Vice President*
 KATHY BRUBAKER... *Secretary-Treasurer*

All students who are interested in furthering their knowledge of Sociology and the basis for current social problems of the world are invited to seek membership in the Sociology Club. This club contains members of all classes and is enriched by the membership of majors from every department.

The Sociology Club met on the second Wednesday evening of each month this year. It featured varying programs including panel discussions by the members and informal talks given by guest speakers. The topics of interest included national and international sociological problems and the relationship of these to our daily living experiences.

PSYCHOLOGY CLUB



First Row: A. Jensen, G. Graham, J. Buckley, K. McCurdy, B. Brown, R. Knorr, D. Rice. *Second Row:* F. Murray, L. Suggs, J. Murtland, Dr. Williams, Dr. Guthrie, C. McKay. *Third Row:* K. Simonson, G. Sterner, Mr. MacDonald, J. Stanton, M. C. Smith, J. Crouse

OFFICERS

LESLIE SUGGS..... *President*
 ANN ALDERSON..... *Vice President*
 JEANNE MURTLAND..... *Secretary*
 FRANK MURRAY..... *Treasurer*

The Psychology Club has as its purpose the investigation and fostering of discussion and research on psychological methods and theories with the ultimate goal of relating them to everyday problems.

The meetings are held bi-monthly and are open to all students interested in any phase of psychology. Activities of the club's membership include group discussions, student and faculty research, and contemporary theories and discoveries of leading psychologists.

ACCOUNTING CLUB

OFFICERS

RONALD GARDNER..... *President*
 STUART EPSTEIN..... *Vice President*
 CARL WANNEN..... *Secretary*
 ED IFKOVITS..... *Treasurer*

The purpose of the Accounting Club is to promote the ideals of service and to encourage interest in the study of accounting both in professional and related areas. Membership is drawn from the classes in accounting and their activities include dinner meetings, discussions with speakers on topics of current interest; and participation in an Internship program. This year field trips were included to enhance the program.



First Row: C. Wannan, R. Gardner, Mr. Gibbs, S. Epstein, E. Ifkovits. Second Row: B. Keeley, M. Crow, S. Lawson, M. A. Herr, G. Joyce, M. Colletin, T. O'Toole. Third Row: J. Harrington, D. Livermore, R. Ziegler, C. Collison, J. Farrell, J. Barrett

MATHEMATICS CLUB

OFFICERS

DICK PROSL..... *President*
 MALCOLM DAVIS..... *Vice President*
 JAN BRAY..... *Secretary*
 LOIS REID..... *Treasurer*

The John Minor Stetson Mathematics Club presents to all interested students the opportunity to discuss the various fields of mathematics which are related to class study and practical experience in the modern world.

Through guest speakers, varied programs, and the guiding supervision of the Department of Mathematics, the members obtain a clearer insight into mathematical analysis and reasoning. An annual program always enlightens members on present and possible future job opportunities that are offered to students concentrating in mathematics.



First Row: L. Reid, A. Miller, L. Jenkins, F. Broache, L. MacDowell. Second Row: J. Bray, G. Damon, W. Kujawa, P. Radke, Dr. Yates. Third Row: P. Bracken, C. Anderson, S. Aleshire, M. Davis, D. Prosl

PHYSICAL EDUCATION MAJORS CLUB



First Row: B. DeTombe, B. Brown, B. Stoy, K. Mink, B. Ivanowich, T. Secules, E. Wilson, G. Clarke. *Second Row:* Mr. Smith, G. Lynn, D. Rinker, M. Chunta, T. Martin, A. Crow, D. Way, L. Kardatzke, G. Quandt, B. Watson

OFFICERS

KEN MINK *President*

BOB IVANOWICH *Vice President*

A new club entering into the swing of campus activity this year was the Physical Education Majors Club. As its name declares the club concentrates its activities in serving the needs of Physical Education majors. In accordance with this purpose guest speakers and discussions were held on various aspects of the teaching of and physical education itself.

Early in the spring, the club presented a television show which originated from the studios of the Phi Beta Kappa Memorial Hall. This show dealt with the general topic of physical education which is being given a wide publication all across the country. The club has completed a successful first year and seems to be gaining in momentous enthusiasm.

STUDENT RELIGIOUS UNION



First Row: F. Denny, S. Broderich, D. Rice. *Second Row:* K. Kranzberg, P. Rayburn, S. Wilson, M. Davis, S. Keating. *Third Row:* D. Upton, S. Hise, H. Alwine, M. Cawley, C. Ridgeway, D. Tucker

OFFICERS

STAN WILSON *President*

MAL DAVIS *Vice President*

PEGGY RAYBURN *Secretary*

KEN KRANSBERG *Treasurer*

The Student Religious Union has as its goal the coordination of purposes of each of the religious groups on campus. The Union consists of representatives from each of the religious organizations which participate in activities to further the religious views and meanings of life. The representatives work together to promote cooperation, understanding and interest among the various fellowships. Conducting the Wednesday night Chapel program was one of their regular activities. During the year, they sponsored a Religion in Life Week. Each night of each week was given to some discussion of current problems. The programs were led by members of the different churches represented in the union. A discussion by the students culminated the week's activities. Later on in the year, the Union sponsored also an Alcohol Seminar and a Church Bowling League. Another significant achievement which was made possible by the cooperation of the fraternities and sororities was the sponsoring of a foreign student for attendance at the College.

CHRISTIAN SCIENCE ORGANIZATION

OFFICERS

SANDRA HISE..... *President*
 DIANE TUCKER..... *Secretary*
 JOAN LONG..... *Treasurer*

The Christian Science Organization holds its services each Thursday evening in the Wren Chapel where students are invited to learn more about Christian Science and to share their experiences. The members hold Sunday night suppers at the home of their advisor. In March, they sponsor a lecture, "The Power of Prayer," given by Mr. Herbert Riche. This was in connection with The Annual Religion in Life Week.

The Organization was established on this campus to afford an opportunity for all within the college community to know and to understand the truths taught in Christian Science.



First Row: J. Warder, D. Tucker, S. Hise, V. Harvey, B. Beckman. Second Row: K. Davenport, G. McCeney, M. Zilmer, J. Fruland, M. Cawley, M. Miller. Third Row: D. Neeley, D. Covert, G. Bartlett, J. Eriksen, J. Chapman, B. Aurelius

WESTMINSTER FELLOWSHIP

OFFICERS

STAN WILSON..... *President*
 DOT UPTON..... *Vice President*
 PATTY JO DIVERS..... *Secretary*
 WILLARD WEBB..... *Treasurer*

The Westminster Fellowship is a student group sponsored by the Presbyterians at the College to meet together for worship and fellowship. Speakers, movies and discussions are included in the club's Sunday afternoon programs.

The club holds weekly services at Dunbar and sponsors an annual Christmas party there. Another activity of the group is the maintenance of the nursery during church services.

Two retreats in the spring and fall are held in nearby locales and Roslyn affords the site for two state-wide retreats during the year.



First Row: A. Furst, L. Sproul, N. Hagy, J. Carlson, H. Pearson, B. Clemmer, M. Weirick. Second Row: E. Stearns, B. Barnes, S. Ragland, B. Powell, S. Brauham, B. Hitchcock, B. Law, B. McCuen. Third Row: J. Guthrie, W. Webb, R. Schrom, D. Gillen, D. Upton, S. Wilson, L. Rankin, P. Divers, A. Love, J. Alexander. Fourth Row: N. Cobb, P. Thornblom, M. Crann, G. Petty, W. Boden, D. Goheen, P. Scott, D. Snyder, P. Spencer, H. Hill. Missing from Picture: T. Clark, B. Harris, S. Broderick, J. Gamble, M. MacLeod, P. White, J. Scheele, R. Leshner, B. Sulser, M. Fitton, R. Chesson, L. Alexander, J. English, G. Cayward, J. Evans

LUTHERAN STUDENT ASSOCIATION



First Row: D. Sapoch, H. Alwine, F. Moore, L. Corr. Second Row: C. Gaines, A. Miller, B. Berg, J. Hayter. Third Row: Reverend A. H. Fenner, J. Dohmeier, R. Adelberger, D. Goodrich, H. Price

OFFICERS

- HARRY ALWINE *President*
 TRUDY HAVOLA *Vice President*
 DOROTHY SAPOCH *Secretary*
 REXFORD ADELBERGER *Treasurer*

In 1955, the Lutheran Student Association was founded to promote and further the principles of Christian Fellowship. On Sunday evening the attendance of the Association participated in discussions on problems facing college students. Once a month a social gathering is sponsored to create a closeness among the members. Eastern State Hospital was entertained at Christmas by the group. Such civic activities were among the many things accomplished by the Association under the able co-sponsorship of Miss Marion Stoerker and Miss Grace Matz.

BALFOUR HILLEL



OFFICERS

- STEPHEN LOVELL *President*
 GABE WILNER *Vice President*
 BERNIE GOLDSTEIN *Treasurer*

Balfour Hillel is active on the campus in serving to further the interests of the Jewish college students in their heritage and culture. The organization's purpose and activities center around programs of religious guidance. Services are held in Wren Chapel and fellowship is strengthened by breakfasts and regular group meetings. Consistent cooperation and an interest in working together have made this year an outstandingly successful one for the members of Balfour Hillel.

First Row: O. Knopping, K. Kranzberg, F. Davis, G. Wilner, S. Lovell, Rabbi J. J. Finkle, F. Sheinman, B. Rosenberg, L. Berhowitz, G. Goldstein. Second Row: P. Wolpov, J. Plotkin, K. Shlakman, D. Weisman, P. Hendel, M. Finkel, P. Smoller. Third Row: C. Kosky, L. Seltzer, L. Roosen, H. Gold, R. Perles, J. Shapiro, H. Flax, M. Smoller. Fourth Row: M. Aronauer, D. Hecker, S. Oppenheimer, P. Parker, M. Friedman, F. Recchiutti, S. Coblin. Fifth Row: A. Vandroff, J. Edell, N. Caplan

BAPTIST STUDENT UNION

OFFICERS

DAVE RICE *President*
 TOMMY LAW *Vice President*
 PATRICIA VELLINES *Secretary*
 DAVE BRITTAIN *Treasurer*

The Baptist Student Union provides an opportunity for stimulating and maintaining a friendly unity of Baptist students at the College of William and Mary.

Each Sunday evening the Union holds supper meetings which are followed by inspirational programs on current topics of discussion.

Among the projects sponsored by the Union are the annual Christmas party for an underprivileged family and the raising of money to aid the international mission work of the Baptist Church.



First Row: D. Aldhizer, C. Catterton, J. Brewer, J. Leach, J. Jorg, J. This. Second Row: D. Brittain, J. Phillips, S. Aleshire, D. Diehr, D. Rice, Mr. T. E. Pugh, T. Mighton, D. Anderson. Third Row: J. Thompson, H. Henshaw, J. Hardison, G. Whitlock. Fourth Row: A. Griffith, J. Chick, B. Henricks, B. Poole, M. Beaty, B. Garside, J. Noble, M. M. Dameron, G. Barnes, A. Hawkins, N. Pruet. Fifth Row: L. Detch, S. Wade, J. Bain, F. Denny, D. Little, G. Mann. Missing from Picture: T. Law, P. Vellines, D. Britter, P. Beasley

CANTERBURY CLUB

OFFICERS

RICHARD PHELPS *President*
 BILL HENDERSON *Vice President*
 PHYLLIS HOOPER *Secretary*
 DICK ZIEGLER *Treasurer*

The Canterbury Club is an organization of the Episcopalian students on campus. Its membership is open to all who desire a better understanding of the Christian world through the study of the Episcopal Faith.

Canterbury holds Sunday evening suppers in the Parish House where after-dinner programs include enlightened talks and discussions, movies, and frequent guest speakers. The group holds daily services at Wren Chapel, sponsors services at Eastern State Hospital, and has a monthly communion breakfast for its members.

The College discussion group held on Wednesday afternoons was one of the foremost events sponsored by the Canterbury Club and led by Rev. C. Lewis of Bruton Parish.



First Row: Reverend C. Sheerin, S. Harvey, W. Keeley, W. Henderson, D. Phelps, W. Johnson, D. Bing, D. Campana, P. Hooper, E. Flath. Second Row: V. Krlak, S. Comey, W. Davis, E. Cowgill, G. Dorset, J. Cutcomb, M. Wilkins. Third Row: S. Mook, T. Johnson, P. Bradley, P. Gray, C. Shoemaker, R. Spellman, S. Mynders, M. Aeuff, S. Bellon, B. Bratton, D. Irwin, T. Fountain, G. Minnix, R. Betts, M. Wright

NEWMAN CLUB



OFFICERS

- SUZANNE CLARK..... *President*
 JO BRAWLEY..... *Vice President*
 HARRY MILLER..... *Treasurer*
 BETSY PETTY..... *Secretary*

The Newman Club is a religious, educational, and social organization for Catholic students which strives to foster activities of intellectual and spiritual significance. Sunday evenings at St. Bede's provided opportunities this year for hearing interesting speakers. Often breakfasts were prepared by the Newman Club members and served after early morning services. Movies, discussions, debates, and outside speakers were features of the weekly meetings. Children at Eastern State Hospital were entertained at holiday parties. It is through such activities that meaningful fellowship is stimulated by the able officers and members and counselors of the group.

First Row: D. Cavish, H. Luebelhusen, J. Ostenberg, F. Walter, M. Harvey, J. Schubert.
Second Row: N. Simpson, N. Hogan, K. Clark, M. McDonnell, B. Petty, W. M. Rowe, J. Aliotte, J. Schonbak, Father Michael. *Third Row:* D. Park, J. Lanasa, S. Swoope, J. Smart, R. Wilkinson, S. Metzger, M. Curran, M. Palombo, S. Keating, B. Hopkins.
Fourth Row: K. Hickam, E. Ruddy, M. E. Tracy, B. Nicolai, T. Hendrix, M. Dorr, B. Micher, J. High. *Fifth Row:* J. Gandy, M. Snyder, S. Hash, B. Kristan, G. Chapman, J. Dreker, B. Waldron

WESLEY FOUNDATION



OFFICERS

- PEGGY RAYBURN..... *President*
 CAROL BLUM..... *Vice President*
 JOAN LIPPS..... *Secretary*
 DAVE MIDDLETON..... *Treasurer*

The weekly meetings of the Wesley Foundation are held on Sunday evenings for Methodist students and their friends. The organization provides intellectual, spiritual, and social stimulation for its members. Programs include inspirational speakers, creative worship services and retreats in the fall and spring. Dunbar patients and orphans are entertained with parties and a group of students toured the surrounding area performing a dramatic piece with a religious theme. Regular coffee hours are held in order that students may become better acquainted with the members of the faculty and with each other.

First Row: J. Diamond, J. Folsome, Reverend Benesh, M. Davis, Reverend Johnson, M. Hodges, J. Leeds, C. Ridgeway, R. Earls. *Second Row:* M. Weirick, R. Kilgore, J. Lipps, P. Rayburn, C. Blum, D. Young. *Third Row:* M. R. O'Halloran, J. Grizzard, L. Reid, Mrs. Johnson, L. Everard, C. Quesenberry, J. West, R. Hinkel, L. Wright, B. Brown, B. Hunt, O. Haff





The Fraternities



Fraternity row on a Saturday afternoon

INTER- FRATERNITY COUNCIL

The Inter-Fraternity Council at the College of William and Mary is composed of the president and a second representative from each of the ten fraternities.

The officers of the IFC, except for the vice president who must be chosen from among the fraternity presidents, are elected from among the ten representatives and hold office for a period of one year.

The purpose of the IFC is to encourage interest in scholarship and athletics in the fraternity men of the college, and to promote a cordial relationship among the fraternities. The IFC also attempts to maintain a good relationship between the students of the college and the people of Williamsburg.

The Inter-Fraternity Council establishes the rules governing general fraternity action and rushing. This year the IFC published a rush booklet to inform the students of the rules and practices concerning rushing.

During the 1958-1959 session the IFC sponsored the annual Block Party, the lily pond project, and a Red Cross drive on campus. A dinner with the Jaycees of Williamsburg was also given by the IFC.

The officers of the Inter-Fraternity Council for this year were: Duane Mink, president; Doug Fridrich, vice president; Ralph Crutchfield, secretary; Carl Archer, treasurer; and Bill Harrison, social chairman.



SKEETS MINK, IFC President



First Row, Kneeling: C. Archer, D. Fridrich, D. Mink, President; R. Crutchfield, W. Harrison. Second Row: W. Russell, R. Jordan, S. Edwards, F. Estep, R. Rice, G. Etgen, G. Pons, W. Norris, R. Neely. Third Row: D. Baltas, D. Plummer, B. Johnson, T. Secules, E. Jenkins, W. Slaughter, D. Roller, J. Dodd, J. Lawrence, G. Silver

THETA DELTA CHI

EPSILON CHARGE

OFFICERS

BILL SLAUGHTER

President

DICK FENSTAMAKER

Recording Secretary

FRANK CURCIO

Corresponding Secretary

BOB BLASE

Treasurer



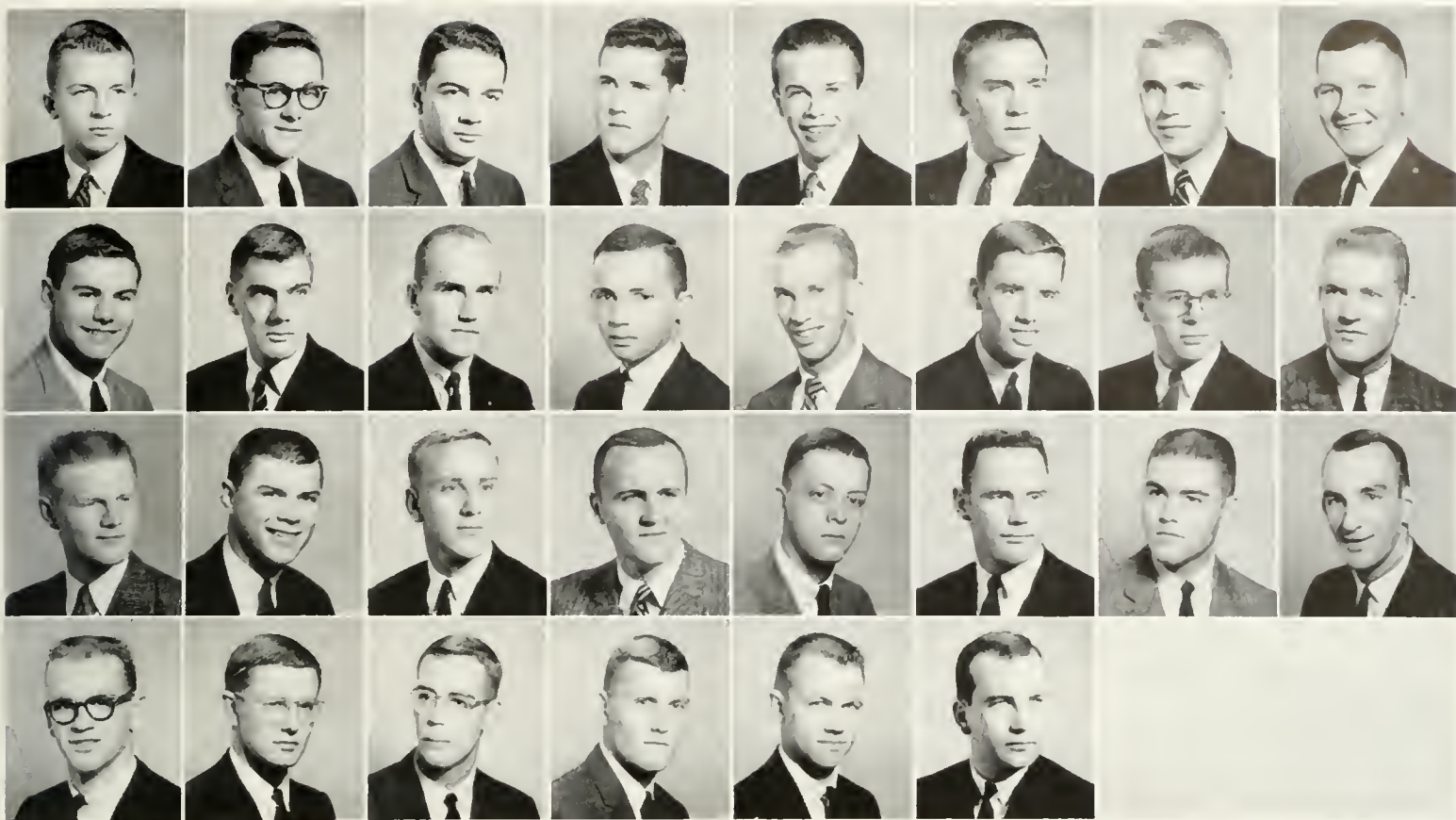

First Row: H. Aulick, J. Ayres, J. Belote, R. Bennett, P. Berghans, L. Bew, R. Blase, D. Brockway. *Second Row:* R. Chinman, J. Clark, R. Colclough, F. Curcio, D. Dopp, L. Ellison, M. Essman, G. File. *Third Row:* J. Heald, A. Jensen, D. Mance, J. Pforr, J. Ponic, J. Rinker, W. Ryan, T. Secules. *Fourth Row:* F. Silcox, W. Slaughter, C. Smith, R. Stewart, M. Tongier, J. Vernon

Theta Delta Chi, the oldest fraternity on the William and Mary campus . . . established here in 1853 . . . founded at Union College, Schenectady, New York, 1847 . . . first fraternity to use a pledge pin, have an official flag, issue an official publication, and adopt an official flower and colors . . . prominent on campus this year were Tom Secules, co-captain of the football team; Mike Essman, assemblyman for the freshman class; Bill Ryan, fraternity editor of the COLONIAL Echo . . . fourteen new pledges made this year a good one in rush . . . the Annual

Founder's Day banquet, Pledge Banquet, and Christmas Dance were highlights of the fall activities, as was the annual Egg Nog Party for the faculty at Christmastime . . . second semester the list of activities included the popular Roaring Twenties party and the Sweetheart Dance . . . Miss Pattie Lynn Adams has been Sweetheart of Theta Delta Chi for the past year . . . The officers of TDX this year were Bill Slaughter, President; Dick Fenstermaker, recording secretary; Frank Curcio, Corresponding Secretary; and Bob Blase, Treasurer.

SIGMA ALPHA EPSILON

VIRGINIA KAPPA CHAPTER

OFFICERS

BILL NORRIS, *President*
 JOHNNY TARVER, *Vice President*
 RANDY SCARBOROUGH, *Corresponding Secretary*
 BILL HARRISON, *Recording Secretary*
 JOHN JERREHAN, *Treasurer*





First Row: G. Aliotti, R. Amole, T. Anderson, S. Bennett, L. Boyd, J. Brinkley, R. Brown, J. Cardamone. *Second Row:* R. Columbo, J. Cuddily, M. DeHaan, F. Estep, R. Eyanovich, R. Gaston, R. Hardy, W. Harrison. *Third Row:* W. Jones, J. Kitchen, H. Legg, P. Lloyd, W. Lynn, R. Mason, P. McLaughlin, W. Metts. *Fourth Row:* D. Mink, K. Mink, D. Moorman, G. Murray, W. Norris, J. Pokorny, H. Porter, R. Scarborough. *Fifth Row:* J. Stephenson, R. Stockwell, R. Straley, R. Streat, D. Swain, J. Tarver, H. Thaxton, M. Trusty. *Sixth Row:* G. Wilson, D. Wittan, J. Ukrop, W. Vining, J. Yurko

The first social fraternity founded in the South, and one of the first to establish a chapter at William and Mary, Sigma Alpha Epsilon now has the largest membership of any fraternity in the nation. Virginia Kappa Chapter celebrated its one-hundredth anniversary in 1957. Highlight in the 1958 Fall Semester was the December 12th Sweetheart Dance held in Ewell Hall. Audrey Murray was crowned Sweetheart of SAE. The Brothers and Pledges held their annual Christmas Serenade on December 18th . . . Officers of the Chapter were: Bill Norris, President; Johnny Tarver, Vice President; Randy Scarborough, Corresponding Secretary; Bill Harrison, Recording Secretary; John Jerrehian, Treasurer; Garu Webb,

Social Chairman; Frank Estep, Pledge Trainer . . . The Brothers were active in all phases of campus life . . . Some SAE campus leaders were "Skeets" Mink, President of the Inter-Fraternity Council; Jim Brinkley, President of Scabbard and Blade and Vice President of the Student Body; John Jerrehian, Vice President of the Junior Class; Ken Mink, President of the P. E. Club; and Les Suggs, President of the Psychology Club . . . SAE was well represented in varsity and intra-mural sports; outstanding in 1958 competition were Wayne Barber, Mike Pokorny, Jon Stephenson, Bob Brown, Pete Stockwell, Tony Wilson, Tom Legg, Jim Ukrop and Garu Webb.

PI KAPPA ALPHA GAMMA CHAPTER

OFFICERS

DICK RICE	<i>President</i>
PAT JACOBS	<i>Vice President</i>
WALT PIOTROWSKI	<i>Secretary</i>
LARRY SCHALK	<i>Treasurer</i>

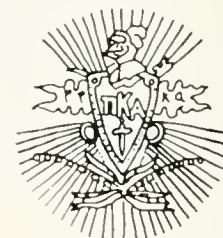

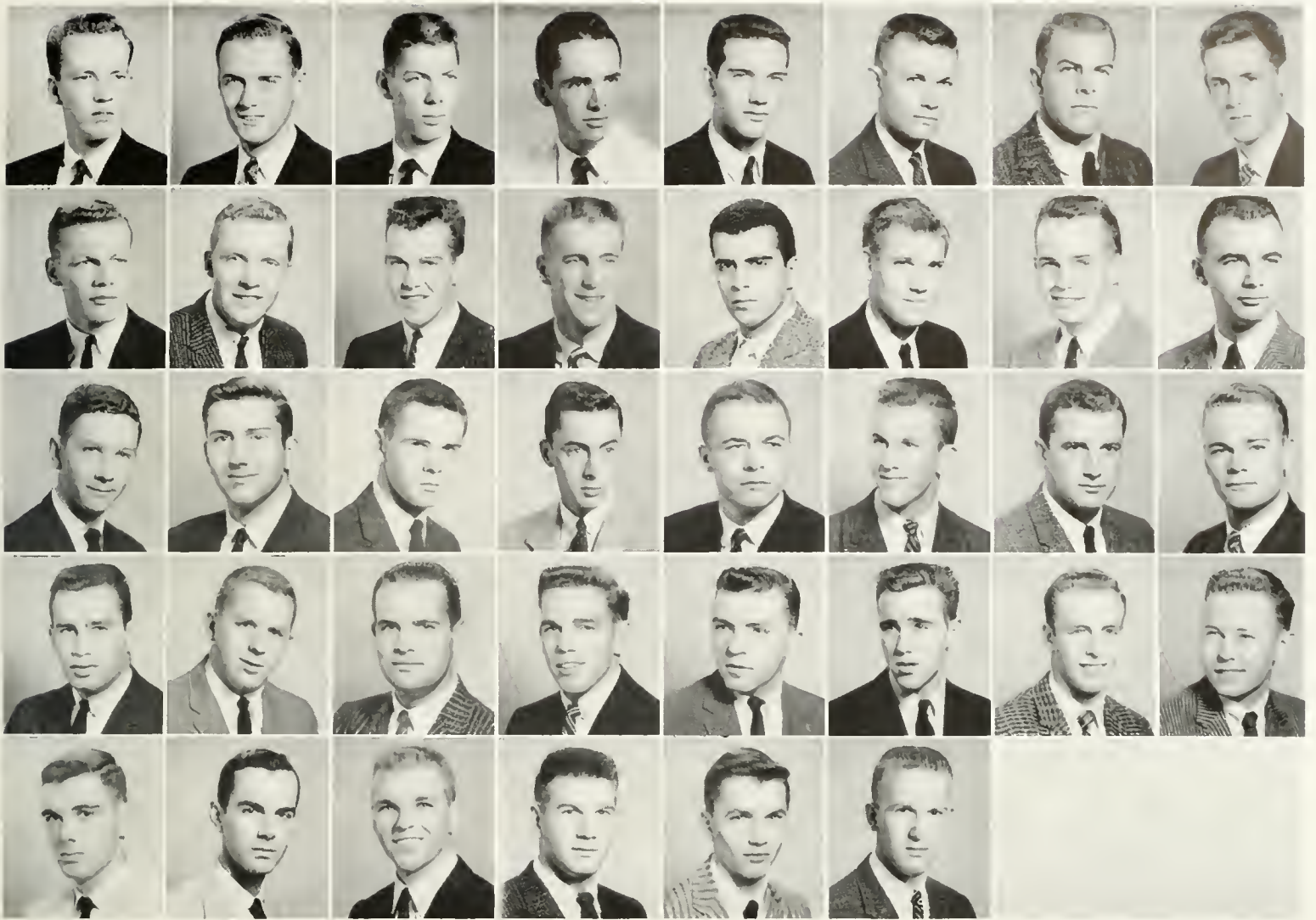

First Row: W. Allen, R. Alligood, G. Anderson, F. Andrews, J. Baird, P. Bankes, L. Bechtold, W. Beliveau. *Second Row:* P. Bradley, W. Burnside, G. Collier, D. Coursen, T. Dellaero, G. Evans, T. Foster, P. Hatesky. *Third Row:* R. Hedgpeeth, W. Hobbs, E. Ingram, J. Jacobs, B. Kent, R. Kilgore, M. Lockett, H. Luebelmsen. *Fourth Row:* V. Malandra, J. McMahon, R. Rice, G. Rostron, L. Schalk, F. Schilling, A. Shelton, L. Simmons. *Fifth Row:* R. Spallone, A. Spallone, J. Tracy, M. Tomlinson, C. Tutshiek, R. Young

Pi Kappa Alpha was established at the University of Virginia in 1868 . . . Gamma Chapter at William and Mary was soon to follow in 1871 . . . primarily southern during its early years, PIKA is now a national brotherhood of some 127 chapters located in most of the forty-nine states . . . highlighting the social calendar of the first semester was the State Dream Girl Ball held in Richmond . . . Joy Annon was Gamma's candidate . . . the annual Christmas party was enjoyed by all the members of PIKA . . . in the second semester the brothers enjoyed the Founder's Day celebration and the annual spring weekend . . . in addition, there were many sorority, theme, and combo parties through-

out the year . . . Gamma Chapter had the honor of playing host to the National Leadership School in August, after which a large delegation attended the national convention in Washington . . . active in campus affairs were Tom Foster, president of the junior class; Bill Burnside, sophomore Honor Council member; and Maurice Tomlinson, captain of the swimming team . . . Tom Foster and Gary Collier were elected to Scabbard and Blade, and many of the brothers were active in both varsity and intramural sports . . . officers for the first semester were: Dick Rice, President; Pat Jacobs, vice president; Walt Piotrowski, secretary; and Larry Schalk, treasurer.

KAPPA ALPHA ALPHA ZETA CHAPTER

OFFICERS

DOUG FRIDRICH..... *President*
CARL ARCHER..... *Vice President*
BILL RUSSELL..... *Secretary*
SHEP SPEIGHT..... *Treasurer*



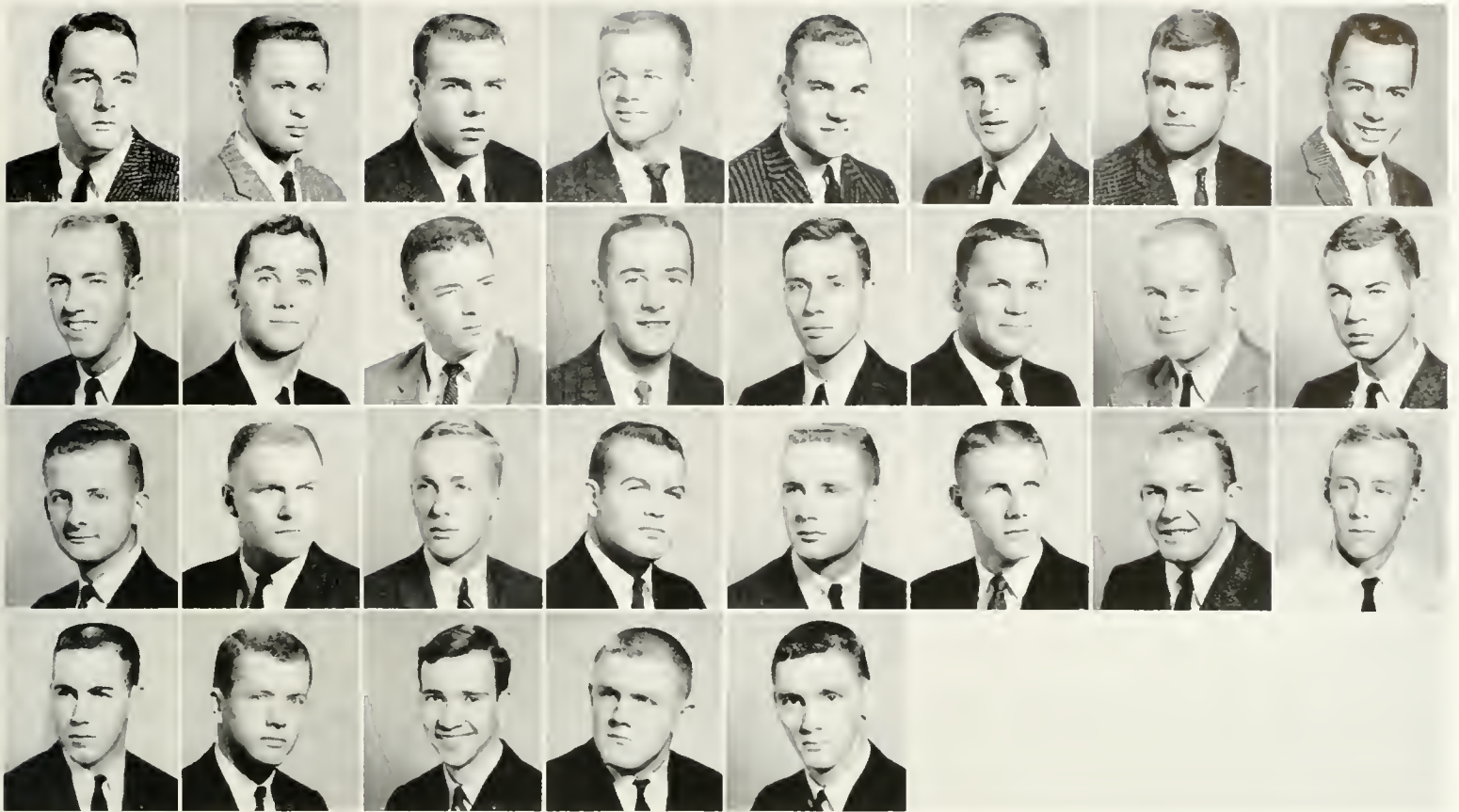

First Row: C. Archer, B. Ashman, W. Buyn, C. Cox, D. Edmunds, D. Fridrich, A. Hamilton, D. Hart. *Second Row:* R. Hawkins, J. Hurt, G. Johnston, R. Killmon, E. Knight, G. Lynn, T. Martin, S. McKenney. *Third Row:* W. Moncure, M. Orndoff, D. Poist, W. Russell, N. St. George, J. Saunders, E. Schaubach, P. Schirmier. *Fourth Row:* J. Sibley, J. Speight, L. Ward, G. Woolwine, E. Young

The original chapter of Kappa Alpha was founded at Washington and Lee University with the aid of General Robert E. Lee, then President of the College . . . this is the basis for the Kappa Alpha claim, "Sons of Robert E. Lee" . . . Alpha Zeta Chapter has been continually active longer than any other fraternity on campus and claims many distinguished alumni among its membership . . . well-represented in both varsity and intramural sports, KA has captured the intramural wrestling crown for the past four years and the football crown for the past two years . . . Kappa Alpha was well-represented in varsity football, having five members on the first team

at the end of the season: Elliott Schaubach, Dave "Splinter" Edmunds, Gray Lynn, Wayne Woolwine, and Gordon Johnson . . . Elliott Schaubach also earned a second team position on the All-Southern Conference and the All-Big Six teams . . . Bert Ashman was elected to Phi Beta Kappa in the fall . . . Christmas social events included the Black and White Ball and the Serenade . . . May brought the big social event of the year, the Twelfth Annual Southern Ball in all its splendor . . . Alpha Zeta was led this year by Doug Fridrich, president; Carl Archer, vice president; Bill Russell, secretary; and Shep Speight, treasurer.

KAPPA SIGMA NU CHAPTER

OFFICERS

REX BALTAS.....*President*
JIM OSBON.....*Vice President*
DON HARRIS.....*Secretary*
STU DUNCAN.....*Treasurer*



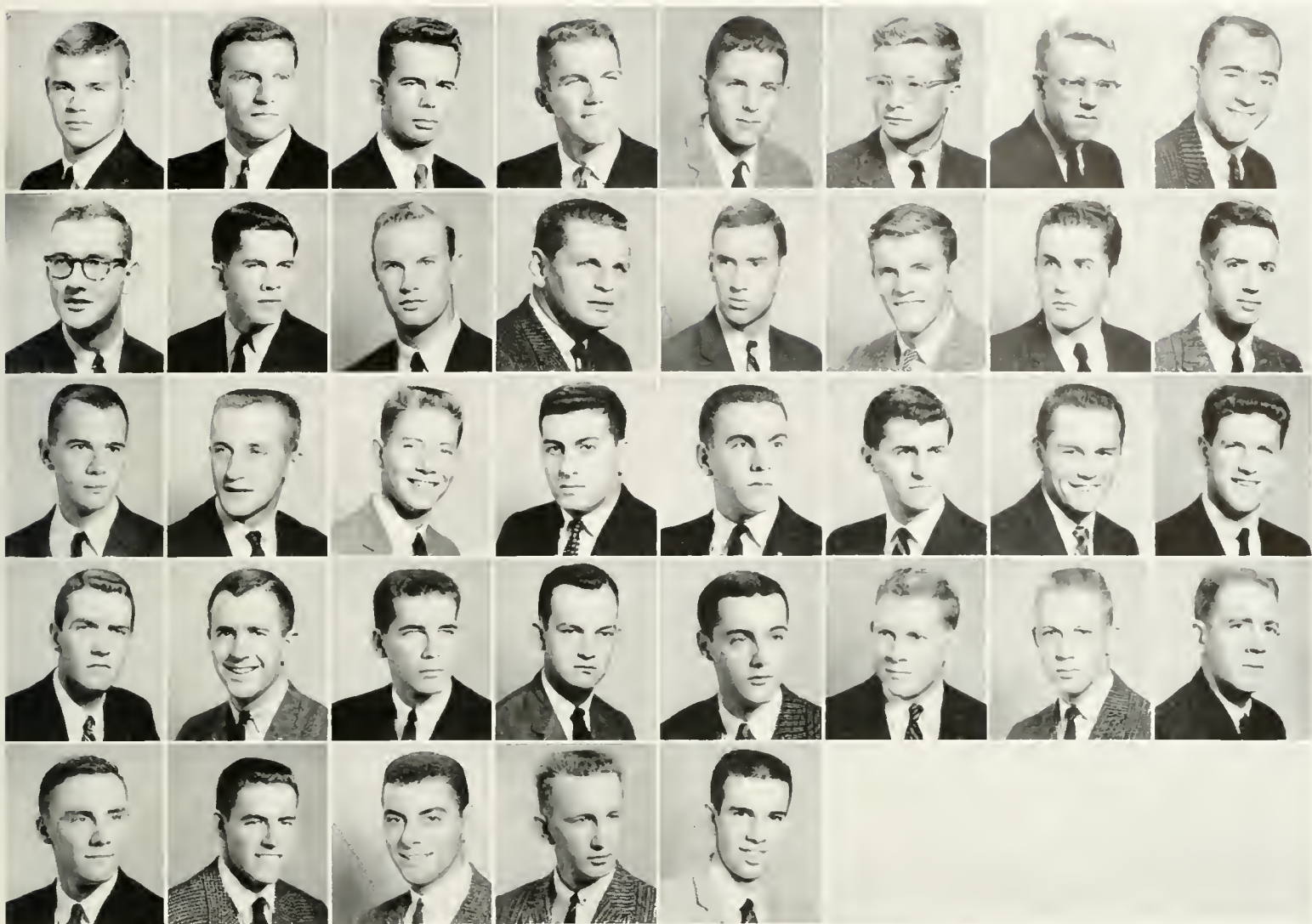

First Row: P. Albright, D. Baltas, E. Barnette, G. Berryman, S. Bishop, W. Burroughs, F. Bush, J. Camp. *Second Row:* G. Conrad, R. Crutchfield, W. Darrow, R. DeTombe, S. Duncan, S. Edwards, T. Freeman, W. George. *Third Row:* C. Gobrecht, J. Gudinas, W. Hamilton, E. Kahwajy, W. Lay, D. Little, W. Lowery, H. Miller. *Fourth Row:* C. Nahill, S. Oaks, J. Osbon, A. Owens, M. Patterson, A. Perry, K. Roberts, A. Smith. *Fifth Row:* I. Snook, S. Topp, T. Valicenti, W. Westman, C. Woollun

Nu Chapter of Kappa Sigma was established at William and Mary in 1890 . . . the fraternity was founded at the University of Virginia . . . the fraternity was represented in sports by Dave Bottoms, Bill Darrow, Jim Osbon, Tom Farrington, and Bev Vaughn playing varsity basketball; by Dave Gatti and J. Farrell on the football team; and by Bob DeTombe and Steve Bishop on the track team . . . Bruiser Camp was Chairman of the Honor Council and Head Cheerleader . . . also on the Honor Council were Ralph Crutchfield, Bill Darrow, Steve Oaks . . . Steve Oaks was president

of the Pep Club . . . Tom Farrington and Ralph Crutchfield, members of Omicron Delta Kappa . . . our activities this year included the Annual Sweetheart Dance in February, a Rathskeller Party, the annual Alumni Weekend in April, and a Christmas Party for needy children, given with Alpha Chi Omega sorority . . . Polly Roberts Whittingham was Kappa Sig's sweetheart for the past year . . . officers of Kappa Sigma this year were Rex Baltas, president; Jim Osbon, vice president; Don Harris, secretary; and Stu Duncan, treasurer.

PHI KAPPA TAU

ALPHA THETA CHAPTER

OFFICERS

ED JENKINS *President*
 DAVE COLE *Vice President*
 CHARLIE DUDLEY *Secretary*
 CARY ANDERSON *Treasurer*



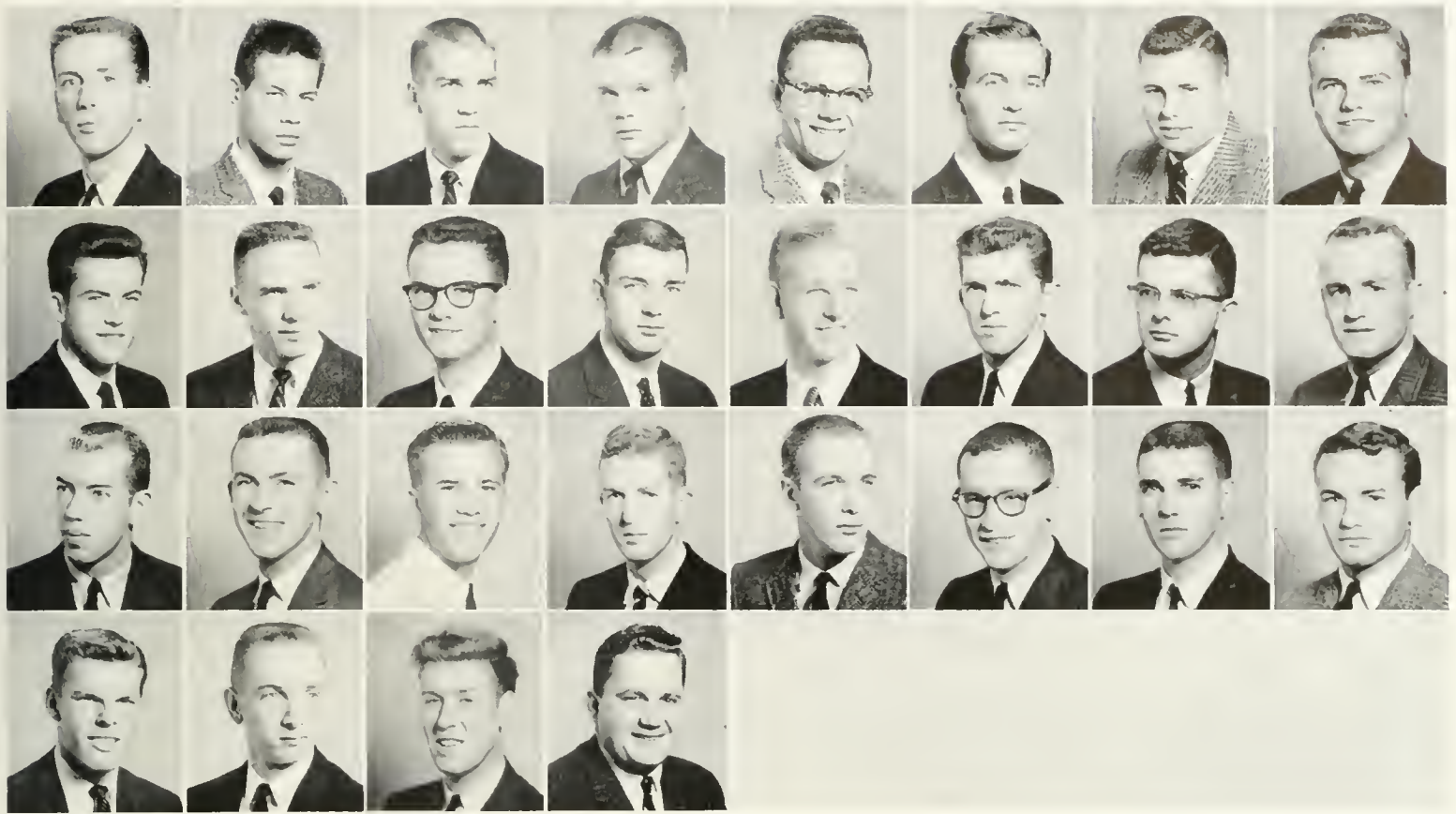

First Row: C. Anderson, W. Blaine, T. Browne, D. Cole, C. Dudley, D. Goheen, R. Gustafson, D. Farrell. *Second Row:* B. Haley, J. Hall, D. Link, J. Lawler, G. Mahoney, G. McNair, H. Miller, J. Monahan. *Third Row:* D. Newland, E. Payne, E. Perkins, L. Preston, W. Randolph, H. Schmidt, E. Shanklin, J. Stone. *Fourth Row:* R. Storm, W. Sylvia, J. Tate, J. Watson

Phi Kappa Tau was founded at Miami University in Ohio. In 1926, the Alpha Theta Chapter was established at William and Mary. Phi Tau was well represented in many of the activities of the year. In student government, Harry Miller served as Vice President of the Senior Class and Don Farrell served as an Assemblyman for the Sophomore Class. In theater work, Doug Goheen held many top roles. In varsity sports, Ray Varga was a member of the basketball team; Gil McMair was co-captain of the cross-country team; Bob Storm was co-captain of the track team and Herm Schmidt and Danny Newland were also

members of the track team. Harry Miller served the COLONIAL ECHO as Business Manager. Raving "combo" parties started the social year. The Viking Party was a huge success complete with Nordic "Drinking" horns. The bathtub became a Phi Tau open house symbol. The Sweetheart Dance was held December 6 by candlelight. Miss Susan Bruton was chosen sweetheart. Spring came with continual beach parties but the best was the Annual Virginia Beach weekend. The officers of Phi Tau this year were Ed Jenkins, president; Dave Cole, vice president; Charlie Dudley, secretary; and Cary Anderson, treasurer.

LAMBDA CHI ALPHA

EPSILON ALPHA ZETA CHAPTER



OFFICERS

BILL DODD.....*President*
 GARY ETGEN.....*Vice President*
 GLEN CAYWARD.....*Secretary*
 STAN WILSON.....*Treasurer*



Lambda Chi Alpha, the largest national fraternity, has 151 chapters throughout the nation and Canada . . . Epsilon Alpha Zeta was established at William and Mary in 1927 to become the 102d chapter of Lambda Chi Alpha . . . The fraternity is represented in virtually all phases of college life including members and officers in honorary societies, student government, publications, varsity athletics, religious and other organizations . . . Paul Wiedenmann, Vice President of Omicron Delta Kappa . . . Art Burgess, Theta Alpha Phi . . . Glen Cayward, Pi Delta Phi . . . Ron Monark, President of the Sophomore Class . . . Steve Tatem, President of the Freshman Class . . . Bill Dodd, Vice Chairman of the Men's Honor Council . . . Stan Wilson, Ben Dulaski, Bill Whitten and John Muhlhausen, Student Assemblymen . . . Paul Wiedenmann, Editor of the *Flat Hat* and Bill Clayton, Make-Up Editor . . . Bill McCuen, Captain of the Track Team; Mike Heims, Captain of the Tennis Team; Ken Rice, Captain of the Golf Team . . . Stan Wilson, President of Westminster Fellowship and President of the Student Christian Union . . . Warren Joblin, Bob Hopkins and Art Burgess, Cheerleaders . . . Socially, the Lambda Chi's have enjoyed many fine weekends at the lodge, a Pledge-Brother football game, a formal Christmas dinner-dance at which Margie Fitton was crowned Sweetheart, and a Pledge-Brother banquet . . . During the Spring, an All-State Founders Day Ball in Richmond, beach parties, the annual Hawaiian and Sayonara parties, and a Spring Formal . . . Presiding over the fraternity was Bill Dodd with vice president Gary Etgen; secretary Glen Cayward; and treasurer Stan Wilson.



First Row: M. Acuff, J. Alexander, J. Bahm, H. Barnhart, D. Barry, P. Bommer, R. Boyd, T. Buntin. *Second Row:* G. Cayward, M. Chappell, W. Clayton, W. Coe, C. Compton, J. Cooter, R. Coyle, J. Crouse. *Third Row:* W. Davis, J. Dodd, W. Dodd, B. Dulaski, D. DuVall, G. Etgen, G. Fentress, G. Feild. *Fourth Row:* R. Fortner, J. Gibbs, J. Graham, W. Hawk, M. Heims, R. Henry, C. Herr, P. Hess. *Fifth Row:* H. Hill, R. Hopkins, W. Joblin, J. Lacey, W. McCuen, S. McMarlin, R. Monark, G. McGee. *Sixth Row:* J. Morgan, J. Mulhausen, K. Rice, W. Robertson, D. Sheehan, R. Sheperd, W. Smith, H. Strang. *Seventh Row:* S. Tatem, S. Thompsen, D. Walker, C. White, W. Whitten, P. Wiedenmann, S. Wilson

PI LAMBDA PHI

VIRGINIA PSI CHAPTER



OFFICERS

GARY SILVER	President
KEN KRANZBERG	Vice President
MIKE KALMAN	Secretaries
JONSEY TAUBER	
STU EPSTEIN	Treasurer



Pi Lambda Phi was founded at Yale University in 1895 . . . Virginia Psi Chapter was established at the College of William and Mary in 1929 . . . Pi Lambda Phi is active in all phases of campus life with Gabe Wilner, President of the Student Body, Chief Aide to the President of the College, and a new initiate of ODK; Steve Lovell, news editor of the *Flat Hat* and Assemblyman; Dick Neely, Honor Council Member; Phil Hendel, Assemblyman; Bill Kucwicz, vice president of the Freshman Class; Fran Recchuiti, sports editor of the *Flat Hat* . . . Dave Kurland and Mort Berkowitz, members of the swimming team; and Jerry King and Ken Kranzberg lettermen in tennis . . . Pi Lamb ended a most successful rush week with the largest pledge class on campus . . . scholastically, Pi Lamb again gained possession of the President's Cup . . . in Intramural athletics the brothers captured the volleyball trophy . . . the heavy social calendar included the annual Pledge-Brother Dinner, the Winter Formal at which Suzane Tubagh was crowned Sweetheart, a Pirate Party, and the Levinson Outing . . . The chapter also sponsored, with Kappa Kappa Gamma, a Christmas party for needy children . . . Gary Silver led the chapter as president; Ken Kranzberg, vice president; Mike Kalman and Jonsey Tauber, secretaries; and Stu Epstein, treasurer.



First Row: J. Baldino, G. Bartlett, J. Blinick, R. Broglia, P. Byrnes, T. Callan, N. Caplan, H. Tauber. *Second Row:* P. Clements, S. Coblin, J. Crandall, J. DeLaurentis, S. Epstein, J. Froncfield, B. Goldstein, M. Groothuis. *Third Row:* J. Handy, P. Hendel, M. Kalman, K. Krauzberg, W. Kucewicz, D. Kurland, J. Levine, F. Lillieh. *Fourth Row:* S. Lovell, G. Mann, S. Metzger, D. Mowry, P. Parker, J. Pollard, F. Rocelniti, J. Riess. *Fifth Row:* K. Shlakman, J. Severin, R. Shapiro, G. Silver, W. Smith, R. Spellman, S. Strassner, G. Temes. *Sixth Row:* W. Thach, P. Tharin, J. Udell, A. Vandroff, P. Verkuil, R. Wachs, B. Walman, D. Weissman. *Seventh Row:* G. Wilner, P. Yahr

SIGMA PI

ALPHA ZETA CHAPTER

OFFICERS

- DAVE ROLLER *President*
RON JORDAN *Vice President*
JIM DORSEY *Secretary*
BARRY MARTIN *Treasurer*





First Row: R. Bolander, W. Bolten, P. Brucker, F. Bowler, J. Caserta, E. Cekada, G. Clarke, M. Conn. *Second Row:* F. Cornell, J. Dorsey, B. Garside, J. Glendinning, J. Godfrey, P. Gylteas, T. Law, R. Lockwood. *Third Row:* J. Lyons, P. Jones, R. Jordan, J. Lyle, B. Martin, W. Mirquet, T. Murphy, F. Nisbeth. *Fourth Row:* R. Peroe, A. Phillips, R. Pritts, W. Richardson, M. Robinson, D. Roller, L. Semones, C. Siegenthaler. *Fifth Row:* D. Snyder, R. Squatriglia, J. Tait, R. Trench, J. Ward

Sigma Pi was founded at Vincennes University in Indiana in 1897 . . . Alpha Eta Chapter was established at William and Mary in 1927 . . . It is the only national fraternity to use the Greek Cross as its badge . . . Sigma Pi has always taken an interest in campus activities, including student government, publications, music, sports, and theater . . . For the 14th consecutive year, the chapter, along with Delta Delta Delta Sorority, sponsored a Christmas party for needy orphans . . . Sigma Pi was the first fraternity on the row to maintain

a supper club at the Lodge for the brothers . . . Outstanding among the members were Tommy Law, President of the Senior Class and President of ODK; Dave Roller, a member of ODK, and Mal Robinson, a Draper Scholar . . . On the social calendar were the Pledge-Brother Banquet, the Christmas Formal, the Orchid Ball, and the annual Jungle Party . . . Officers this year were Dave Roller, president; Ron Jordan, vice president; Barry Martin, treasurer; and Jim Dorsey, secretary.

SIGMA NU

EPSILON IOTA CHAPTER

OFFICERS

- DAN PLUMMER..... *President*
BENNIE JOHNSON..... *Vice President*
ART JENTES..... *Secretary*
DAN LIVERMORE..... *Treasurer*



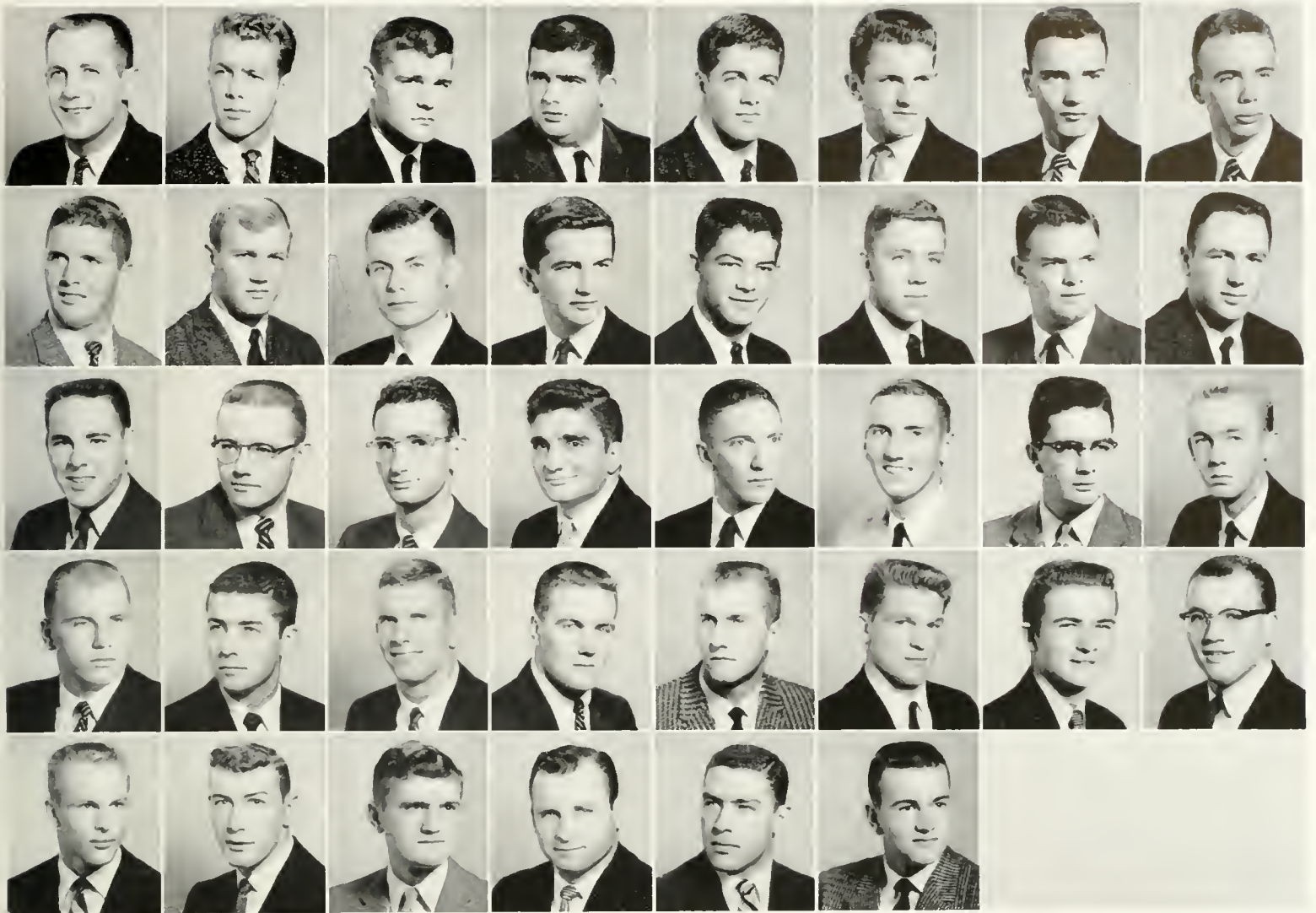

First Row: E. Brusko, C. Cheek, D. Chrisman, F. Clayton, F. Coddling, D. Comegys, F. Denaro, J. DeWilde. *Second Row:* P. Dinsmore, H. Golden, P. Grey, J. Grizzard, R. Grizzard, C. Hassett, R. Hover, B. Johnson. *Third Row:* I. Lebnson, D. Livermore, R. Loker, A. Longo, S. Longworth, P. Milnoe, M. Molloy, H. Munsterman. *Fourth Row:* S. Pokrywka, G. Overaker, E. Phillips, D. Plummer, J. Poist, J. Porach, D. Schenk, R. Snyder. *Fifth Row:* T. Steed, R. Stoy, W. Sulser, A. Vozar, W. Way, N. Withers

Sigma Nu, originally founded at Virginia Military Institute, returned to William and Mary in 1952 with the reactivation of Epsilon Iota Chapter . . . The chapter was well-represented in sports, with Dan Plummer as co-captain of the football team and Lennie Rubal, Bennie Johnson, Dick Hover, Paul Dinsmore, Jim Porrack, Wayne Cheek and Bob Stoy also on the team . . . Wayne Cheek and Jim White on the track team . . . Sanders and Fiscella on the basketball team

. . . Dan Livermore was a Merit Scholar this year . . . the social calendar included several sorority parties and a Gangster Party, the White Star formal in January, and the White Rose formal in the spring . . . Willa Langford was this year's Sweetheart . . . the officers this year were Dan Plummer, president; Bennie Johnson, vice president; Art Jentes, secretary; and Dan Livermore, treasurer.



Hello from sorority court!

PAN-HELLENIC COUNCIL

The Pan-Hellenic Council is composed of representatives from each of the nine sororities on campus who discuss various questions pertaining to sorority life. The Pan-Hellenic Council is busiest during the fall and spring rushing periods, for it regulates and determines the many parties given, and also concerns itself with the numerous questions involved with rushees and sororities alike. Soon after fall rushing is over, the Council meets to discuss the advantages and disadvantages of the rushing program and each representative, after discussing the subject with her respective sorority, submits her suggestions to the Council on the planning and organization of the following year's rush program. The Council then votes on the various suggestions and a decision is made. The sororities then begin planning and organizing their next year's program in accordance with the Council's decision. The Council, in addition to rushing, awards yearly scholarships to deserving women, edits and publishes sorority information in its pamphlet "Greek Notes," and sponsors a Pan-Hellenic benefit bridge. The Pan-Hellenic Council is represented nationally by the National Pan-Hellenic Conference which consists of representatives of all national sororities. The primary purpose of the National Pan-Hellenic Conference is to promote scholarship and a better relationship among all sororities.



TERRY WALKER, Pan-Hellenic Council President



First Row: J. Parker, J. Schubert, C. Warner, T. Walker, President; M. Delaney, B. Binsley, M. Fitton. Second Row: K. Clark, J. Cronc, P. Witzeman, E. Robinson, N. Thurman, B. Turner, K. Watson, M. Evans, J. Dickerson, M. Gerwig

CHI OMEGA

OMICRON BETA CHAPTER



CLAIRESE HARRISON *President*
 LU SHILLAT *Vice President*
 MARGARET FEAR *Secretary*
 VIRGINIA KNIGHT *Treasurer*



Chi Omega, founded in 1895 at the University of Arkansas, is the largest national Pan-Hellenic sorority . . . Omicron Beta Chapter, founded at the College of William and Mary in 1921, the first national sorority established at William and Mary . . . Awards an annual social science prize to an outstanding Senior in this field and contributes to the support of a war orphan each year . . . Chapter active in campus organizations and student government . . . Clairese Harrison, Treasurer of Mortar Board, Associate Editor of the *Flat Hat* and Secretary of Chi Delta Phi . . . Laurie Shaffer, Vice President of the Executive Council, Ludwell House President, and on the Homecoming Court . . . Linda Gholson, Treasurer of WSCGA . . . Linda Gholson, Joan Beck, and Anne Willis, Orientation Sponsors . . . Lu Shillat, President of Landrum Hall, the Political Science Club, and the German Club . . . Trudy Havola, Day Student Representative to WSCGA and Judy Trimm, Freshman Representative to Judicial Council . . . Peggy Delaney, Secretary to the Pan-Hellenic Council, and Treasurer of the SEA . . . Dottie Bird chosen Vice President of the local SEA and College Member-at-Large to state SEA . . . Anne Werz elected State Editor of the SEA Newsletter . . . Missy Mott, Editor of the *Royalist* . . . Carolyn Dewey, President of Chi Delta Phi . . . Anne Roberts, Co-Captain of girls' basketball team . . . Chi O's social calendar was filled with fraternity parties, the Christmas Pledge Presentation Dance, the annual Christmas party, and the Spring White Carnation Banquet and Ball.



First Row: C. Adams, A. Alford, D. Angel, A. August, P. Beasley, J. Beck, B. Beckman, D. Bird. *Second Row:* K. Brashears, F. Broache, R. Cornwell, P. Delaney, C. Dewey, M. Fear, P. Foushee, M. Gale. *Third Row:* L. Gholson, S. Griffin, C. Harrison, T. Hayola, D. Haynie, C. Hearne, C. Higgins, B. Holladay. *Fourth Row:* M. Holland, J. Houseworth, V. Joyce, D. Keaton, E. Kellmayer, E. Key, V. Knight, M. Lawle. *Fifth Row:* L. Marsden, N. Martin, L. Mellefout, J. Monahan, M. Mott, S. Parrish, B. Petty, S. Pingue. *Sixth Row:* T. Piper, B. Reams, E. Roach, J. Roberts, H. Ruffner, R. Schmitz, L. Sellars, L. Shillat. *Seventh Row:* R. Shoemaker, L. Silliman, P. Singleton, K. Thomas, J. Trimm, B. Turner, G. Vaughn, A. Werz. *Eighth Row:* M. Whitehurst, A. Willis

KAPPA ALPHA THETA

DELTA LAMBDA CHAPTER



GAIL JORDAN *President*
 ALICE ROBERTS *Vice President*
 GAIL ERICKSON *Secretary*
 KATHY HICKAM *Treasurer*



Kappa Alpha Theta, the first women's Greek letter fraternity, was founded at DePauw University on January 27, 1870 . . . Beta Lambda was the second sorority founded on the William and Mary campus . . . Active in student organizations were Joan English, Senior Representative to the Women's Honor Council; Sally Williams, Representative-at-Large to the Women's Judicial Council; and Gail Jordan, Joan English, Bunny Law and Sue Oakley, who served on the Student Assembly . . . Theta won the sorority Scholarship Cup and ranked second in the Greek Sing . . . Sally Williams, Ann Chard, and Barbara Brant Knight were Merit Scholars . . . Barbara Knight was a member of Phi Beta Kappa honorary fraternity and Editor of the *Seminar* . . . Joan English was a member of Mortar Board and Secretary of the Student Body and served on the Homecoming Court . . . Joanne Schubert served as Organizations Editor of the *COLONIAL Echo* . . . Thetas were also active in choir, chorus, Orchesis, Mermettes, Sigma Delta Phi, Kappa Delta Pi, Chi Delta Phi, and Eta Sigma Phi . . . Bunny Law led her Pledge Class as President . . . Philanthropic projects included donations to the Theta National Institute of Lothepedies, support for a needy family in Williamsburg and Christmas Caroling at Eastern State Hospital.



First Row: L. Barnes, B. Barnhart, D. Becker, R. Billig, S. Billig, P. Bird, P. Boyle, D. Brown. *Second Row:* M. Cawley, K. Christian, M. Curran, S. Curtis, J. Diamonti, L. Doyne, L. Eads, J. English. *Third Row:* G. Erikson, S. Firebaugh, D. Floyd, G. Ford, P. Gifford, N. Grubbs, P. Hargraves, M. Heiney. *Fourth Row:* K. Hickham, M. Huber, S. Intermont, C. Iseman, G. Jordan, B. King, B. Knight, P. Lauritzen. *Fifth Row:* B. Law, J. Lawson, B. Lewis, A. Massey, F. Moore, D. Moran, P. Nash, S. Oakley. *Sixth Row:* L. Pontou, A. Roberts, G. Robinson, E. Rothrock, J. Schubert, P. Scott, M. Shaw, A. Smith. *Seventh Row:* P. Smith, M. Spenser, S. Tilghman, D. Tucker, J. Turner, C. Valdes, M. Welsh, M. Wentworth. *Eighth Row:* S. Williams, M. Woodring

KAPPA KAPPA GAMMA

GAMMA KAPPA CHAPTER



BEVERLY HARRIS *President*
 PAULA MOLINEAUX *Vice President*
 BARBARA TOMBLER *Secretary*
 STEPHANIE VANDERFEEN *Treasurer*



Kappa Kappa Gamma was founded at Mountmouth College in 1870 . . . In 1923, Gamma Kappa Chapter became the third sorority at William and Mary . . . Active in Student Government were: Karen Thomas, Chairman of Judicial Council; Marcia Cady, Junior Member to Judicial Council; Roby Schrom, Representative-at-Large to Honor Council; Margie Fitton, Secretary-Treasurer of Junior Class; Pat Portney, Vice President of Sophomore Class; Sarah Derry, Joy Ammon, Lynne Hagen, Audrey Murray, Lee Sykes, Stuart Richardson, Assemblywomen . . . Phi Beta Kappa tapped Paula Molineaux . . . Mortar Board claimed Penny Witzeman, President; Bev Harris, and Karen Thomas . . . Penny Witzeman and Karen Thomas acted as President's Aides . . . Active in publications were: Penny Witzeman, Editor-in-Chief of COLONIAL ECHO; Audrey Murray, Feature Editor of COLONIAL ECHO; Lynne Hagen, Business Manager of *Seminar* and Sorority Editor of COLONIAL ECHO; Carolyn Wenger, Feature Editor of *Flat Hat*; Bev Harris, Art Editor of *Royalist* . . . Lynne Hagen was a Ludwell House President; Margie Fitton, Vice President of Barrett . . . Ellen Wray was Cheerleader; Karen Thomas, an Indian; Betty Lou Anderson, Sharon O'Connell, Becky Reaser, Majorettes . . . Marcia Cady was President of Mermettes; Margie Fitton, President of Virginia SEA . . . Audrey Murray was Sweetheart of Sigma Alpha Epsilon; Margie Fitton, Sweetheart of Lambda Chi Alpha . . . Main social events were the Pledge Presentation Dance, Spring Picnic, and traditional Christmas Party.



First Row: C. Abdill, J. Anmon, B. Anderson, T. Anderson, S. Arble, J. Arneson, P. Atkinson, B. Aubrey. *Second Row:* C. Bowen, A. Broaduss, S. Brown, M. Cady, N. Calhoun, B. Coyner, C. Dean, S. Derry. *Third Row:* C. Dowdy, P. Featherstone, M. Fitton, N. Freeman, A. Greenfield, G. Grout, L. Hagen, B. Harris. *Fourth Row:* J. Harris, S. Hoffman, J. Hogge, H. Hunter, K. Jones, C. Krider, A. Lichtefeld, S. Lovern. *Fifth Row:* P. Mantz, P. Molineaux, P. Muddiman, A. Murray, P. Nicholson, C. Noble, S. O'Connell, P. Portney. *Sixth Row:* R. Reasor, S. Richardson, E. Rueger, D. Sapoch, R. Schrom, M. Schwartz, L. Stevens, R. Struve. *Seventh Row:* L. Sykes, N. Taylor, K. Thomas, B. Tombler, S. Vandenberg, S. Vanderfeen, D. Voegelin, P. Witzeman. *Eighth Row:* E. Wray, V. Yoder, M. Zilmer, K. Zimmerman

PI BETA PHI

VIRGINIA GAMMA CHAPTER



CAROLYN BACON..... *President*
 JANE BOORMAN..... *Vice President*
 SUE SINGER..... *Secretary*
 NANCY SIMMONS..... *Treasurer*



Pi Beta Phi was established at Monmouth College, Illinois in 1867 . . . Active in William and Mary student government were Patty Jo Divers, Secretary-Treasurer of Senior Class; Judy High, Secretary-Treasurer of Sophomore Class; Lorna Bowen, Historian of Sophomore Class; Sue Hairston Secretary-Treasurer of Freshman Class; Jane Boorman, Chairman of Honor Council; Nancy Simmons, Judy Dickerson, and Beth Humrickhouse on Honor Council; Carolyn Bacon, WSCGA Parliamentarian; Judy High and Ann Perkins, Judicial Council; Lynn Carr, Ludwell House President . . . Serving as Secretary of WAA was Joan Costabell . . . Nancy Simmons and Jane Boorman tapped for Mortar Board . . . Sue Singer and Jane Boorman Merit Scholars . . . President's Aide, Jane Boorman; also Phi Beta Kappa . . . Ann Perkins and Beth Humrickhouse on the Homecoming Court . . . Mary Ann Curtis, Maureen Rumazza, Nancy Moore, Judy Dickerson, and Ann Brown, cheerleaders . . . Carolyn Bacon, Associate Editor of the COLONIAL Echo . . . Honorary fraternity members were Ann Perkins, President of Pi Delta Phi; Sue Singer, Vice President of Pi Delta Phi; Beth Humrickhouse and Jackie Good, Eta Sigma Pi; Irene Hill, Kappa Delta Pi . . . Patty Jo Divers, President of the Sociology Club . . . Judy Dickerson, Secretary of the Pep Club . . . Twyla Willey, President of Orchesis . . . Willie Fowler, Show Director of Mermettes . . . The main social events were the Pledge Presentation Dance, Initiation Banquet, and Spring Dance.



First Row: M. Andrus, R. Armstrong, C. Bacon, E. Ballard, P. Bayliss, C. Beach, M. Berry, J. Boorman. *Second Row:* L. Bowen, J. Bray, D. Brenner, A. Brown, K. Brubaker, D. Cavish, M. Curtis, P. Divers. *Third Row:* H. Engle, B. Fauber, P. Fojt, W. Fowler, A. Fox, S. Frensley, M. Gerwig, J. Good. *Fourth Row:* P. Graves, P. Griffin, S. Hairston, V. Halfacre, A. Haynes, S. Higgins, J. High, I. Hill. *Fifth Row:* A. Hite, R. Holland, M. Larson, N. Lecky, M. Miller, N. Moore, P. Moore, G. Mumson. *Sixth Row:* A. Perkins, J. Polk, J. Rideout, M. Root, M. Rumazza, S. Seville, N. Simmons, S. Singer. *Seventh Row:* C. Todd, P. Wade, J. Webber, N. Wilhelm, T. Willey

PHI MU GAMMA ALPHA CHAPTER

OFFICERS

PAT FENDLEY..... *President*
SANDY COMEY..... *Vice President*
ANNA DORSEY COOKE..... *Secretary*
JOAN LONG..... *Treasurer*

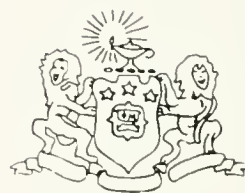



First Row: A. Alderman, C. Clocker, S. Comey, A. Cooke, J. Crone, C. Eads, P. Fendley, J. Guntner. *Second Row:* V. Harvey, J. Hendricks, M. Jamieson, J. Jorg, S. Lereb, W. Lanford, J. Long, J. Moore. *Third Row:* M. Odyessey, B. Slomp, P. Thayer, N. Thurman, L. Vass, J. Weihe

Phi Mu, the second oldest secret organization for women, was founded on March 4, 1852 at Wesleyan College in Macon, Georgia. Since that time, Phi Mu has grown to 83 active chapters throughout the country, and over 32,000 members. Gamma Alpha Chapter was installed at the College of William and Mary in 1926. National philanthropic projects include a Healthmobile in the state of Georgia and toy carts for hospitals. Joan Long served as President of Sigma Delta Pi, national honorary Spanish fraternity, and Anne

Alderman was Vice President of the Psychology Club. Mary Jamieson was Managing Editor of the *Flat Hat*, and Judy Crone, Secretary of the Dorm Council. Phi Mu's pledges were awarded the Pledge Scholarship Plaque, given by the Pan-Hellenic Council for the first time in 1958. Sorority functions included the annual Pledge Presentation Dance on November 22, 1958, a Pledge-Alumnae Banquet, Christmas Open House, and the Senior Breakfast and Banquet in the spring.

ALPHA CHI OMEGA

BETA DELTA CHAPTER



RONEY CHESSON *President*
 JOYCE HAYTER..... *Vice President*
 JOANNE FERRELL..... *Secretary*
 LEE GRENATA..... *Treasurer*



Alpha Chi Omega was organized on October 15, 1885, at DePauw University . . . Beta Delta Chapter was established at William and Mary in 1927 . . . The Chapter's altruistic work is Cerebral Palsy . . . Lainey Rankin was President of the Executive Committee, Roney Chesson is Senior Representative of WSCGA and Phyllis Hockaday, Freshman Representative to the Executive Council . . . Ann Hansbarger was a member of the Student Assembly . . . Of Alpha Chis active in clubs were Diana Jacobs, President of Tau Kappa Alpha Honorary Debate Society; Lee Grenada, President of Kappa Delta Pi; and Joyce Hayter, President of the Student Education Association and Corresponding Secretary and Treasurer of The Student Virginia Education Association . . . Mary Sue Reese was Secretary of the College Choir . . . Barbara Beasley served as House President of Jefferson Dormitory . . . Beverly Harris was Secretary-Treasurer of Barrett and Barbara Bunn was Jefferson's Secretary-Treasurer . . . Two Alpha Chis took an active part in the College Theater: Edna Gregory played the lead in *The Mad Woman of Chaillot* and Jan Tracy was in *The Glass Menagerie* . . . Major social events of the year were the Founders Day Banquet, October 13, and the Christmas Party given with Kappa Sigma for the Underprivileged Children's Home, the Pledge Presentation Dance and the Initiation Banquet.

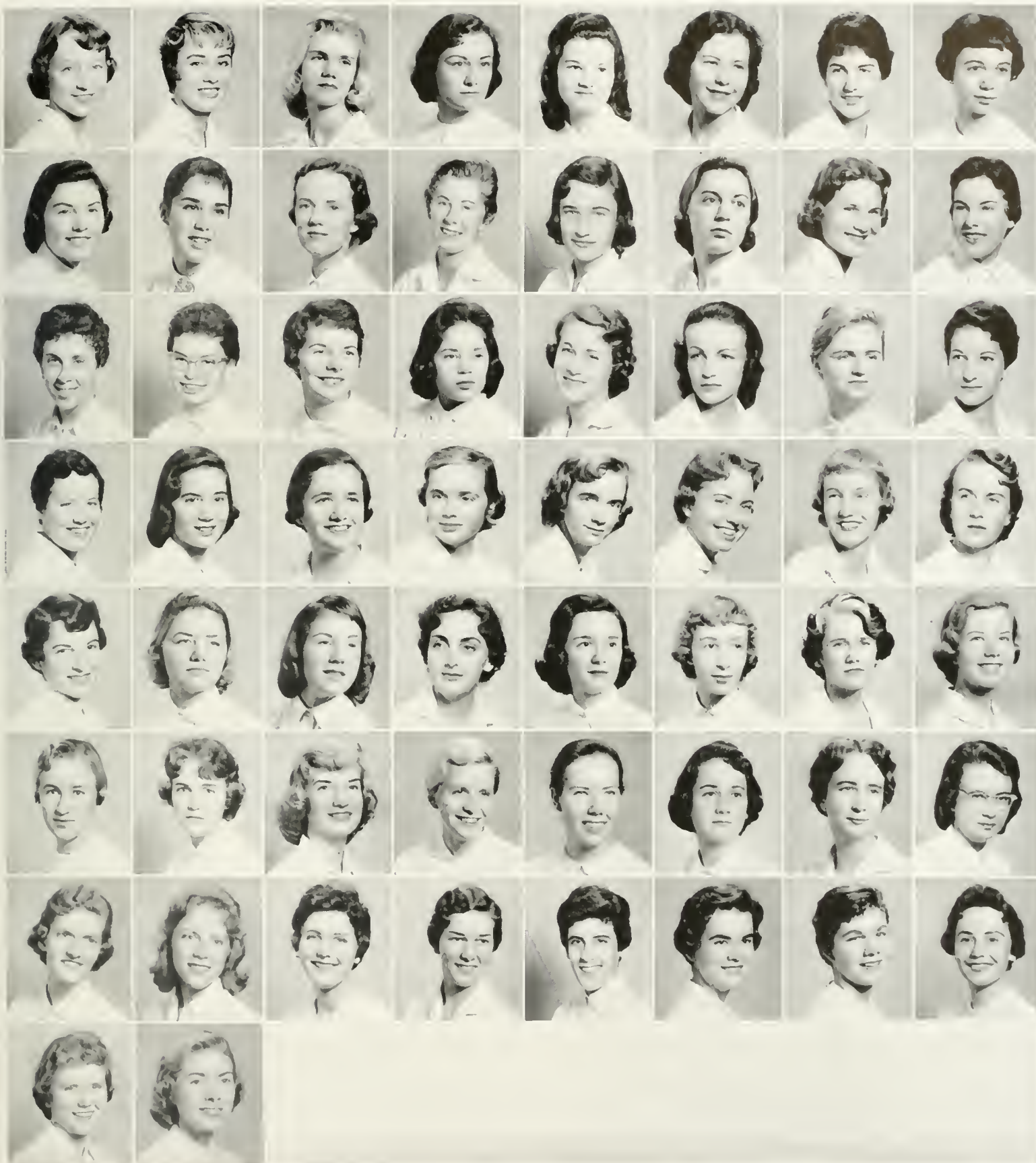

First Row: C. Adams, B. Alexander, R. Atkinson, P. Atwood, J. Bidwell, S. Broderick, B. Bunn, S. Butler. *Second Row:* P. Byrd, K. Cary, R. Chesson, N. Cobb, S. Couc, L. Corr, N. Curtis, J. Dorer. *Third Row:* J. Dresser, R. Elliot, A. Falvey, J. Ferrell, R. Friede, M. Fuller, E. Gregory, R. Grenata. *Fourth Row:* M. Hagen, A. Hansbarger, B. Harris, A. Harvey, J. Hayter, P. Hockaday, M. Hodges, D. Jacobs. *Fifth Row:* L. Jenkins, M. Jones, C. Kelly, A. MacIntyre, B. McCorquodale, M. McCue, L. McDaniels, M. McKee. *Sixth Row:* J. Morris, L. Nettles, J. Parker, A. Patterson, S. Porter, C. Quessenberry, E. Rankin, M. Reese. *Seventh Row:* C. Ridgeway, W. Rowe, S. Styron, S. Swope, D. Titolo, M. Weirick, W. Webster, B. Wilkins. *Eighth Row:* B. Wilson, N. Wright

KAPPA DELTA

ALPHA PI CHAPTER

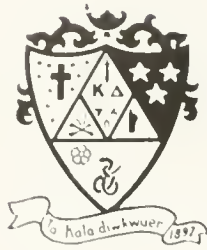

DOT MUNDY..... *President*
 MARTY FISHER..... *Vice President*
 DOT UPTON..... *Secretary*
 JAN PLUMMER..... *Treasurer*



Kappa Delta was founded at Longwood College, Farmville, Virginia, on October 23, 1897. In 1928, the local chapter, Chi Alpha, became Alpha Pi Chapter of National Kappa Delta here at William and Mary . . . There are 96 active chapters, 280 alumnae chapters, and 44,000 Kappa Deltas through the United States . . . Kappa Delta's national philanthropy is aid in the support of the Crippled Children's Hospital in Richmond, Virginia . . . Each year the chapter adopts a needy family to aid, and helps with the school program for the mentally ill at Eastern State Hospital . . . Active in the national honorary fraternities were Liz Dalton, Chi Delta Phi; Cindy Guild and Konny Kym, Theta Alpha Phi; Marty Fisher, Lou Phillips, Abbe Furst, and Carol Shelby, Kappa Chi Kappa . . . Dot Upton was tapped for Phi Beta Kappa . . . Carol Shelby was recognized as a Merit Scholar and had the highest woman's average in the Sophomore Class . . . Peggy Rayburn served as President of Wesley Foundation . . . Roz Bewley was Treasurer of Society for the Advancement of Management and Circulation Manager of the *Seminar*. Orientation Sponsors were Pat Davis, Judy Doughty, and Mary Frances Brown . . . "Let's Whip our Weight in Wildcats" gave KD fourth place in the Homecoming Float competition . . . The main social events of the year were the Diamond Ball, which was the Pledge Presentation Dance, the Spring Weekend, the Senior Banquet, and Parents' Weekend.



First Row: R. Bewley, M. Brown, J. Butler, K. Clark, M. Cross, N. Cushing, L. Dalton, P. Davis. *Second Row:* W. Davis, M. Dietrich, J. Doughty, J. Dunn, M. Evans, M. Fisher, D. Fitchett, B. Franklin. *Third Row:* C. French, A. Furst, C. Gaines, L. Gilmore, M. Grim, C. Guild, J. Guthrie, J. Hamilton. *Fourth Row:* A. Hardy, M. Herr, B. Hooy, N. Hogan, P. Kanick, D. Keel, K. Klyn, Z. King. *Fifth Row:* N. Leece, J. Lipps, M. Maxwell, M. McDonnell, D. Mundy, M. O'Halloran, P. Palese, C. Phillips. *Sixth Row:* L. Phillips, B. Poole, J. Plummer, J. Raab, J. Ramsey, P. Rayburn, S. Robert, R. Romans. *Seventh Row:* B. Ruegg, J. Ruth, N. Scammon, J. Scheela, C. Shelby, M. Simpson, D. Skelly, M. Thompson. *Eighth Row:* M. Tracy, D. Upton, N. Vick, M. Waldrop, M. Weldon, B. Wiegand, M. Wilkins

DELTA DELTA DELTA

ALPHA MU CHAPTER



PATSY WESCOTT..... *President*
 LINDA THOMPSON..... *Vice President*
 DOTTIE GILL..... *Secretary*
 MEL FLAHERTY..... *Treasurer*



Delta Delta Delta was founded at Boston University on Thanksgiving Eve in 1888. Alpha Mu Chapter was established at William and Mary in 1928 . . . On the Honor Council were Pattie Lynn Adams and Maureen Harvey; Senior Member to Judicial Council was Patsy Wescott; Terry Walker was a President's Aide . . . Mortar Board claimed Terry Walker and Patsy Wescott . . . Elcana Ruddy was a Freshman Assemblywoman and Joy Hornung, Historian of the Junior Class . . . Terry Walker was Homecoming Queen and Maureen Harvey, a member of the Homecoming Court . . . Chapter Homecoming Float - "Bear Down and Freeze 'Em" won first place . . . Active in organizations and national honorary fraternities were Linda Thompson, Kappa Delta Pi; Pattie Lynn Adams, Eta Sigma Phi; Fran Score and Virginia Smith, Omicron Delta . . . Alice Cooke served as Ludwell House President and Class Editor of COLONIAL ECHO; Dottie Nowland as Cheerleader, and Nancy Read, Mary Steketee, Fay Young, and Betty Sanchez as Majorettes . . . Phi Beta Kappa tapped Terry Walker . . . Fay Young, Kathy Watson and Ruthie Woods were members of Orchesis; Kathy Watson of Mermettes . . . Terry Walker served as President of Pan-Hellenic Council . . . Charlotte Tolley was Sweetheart of Lambda Chi Alpha; Pattie Lynn Adams of Theta Delta Chi; and Sterry Kimball of Sigma Alpha Epsilon . . . The Pledge Presentation Dance, the Founders Day Banquet, the Pansy Breakfast, and the Annual Christmas Party for orphans were the social highlights of this year.

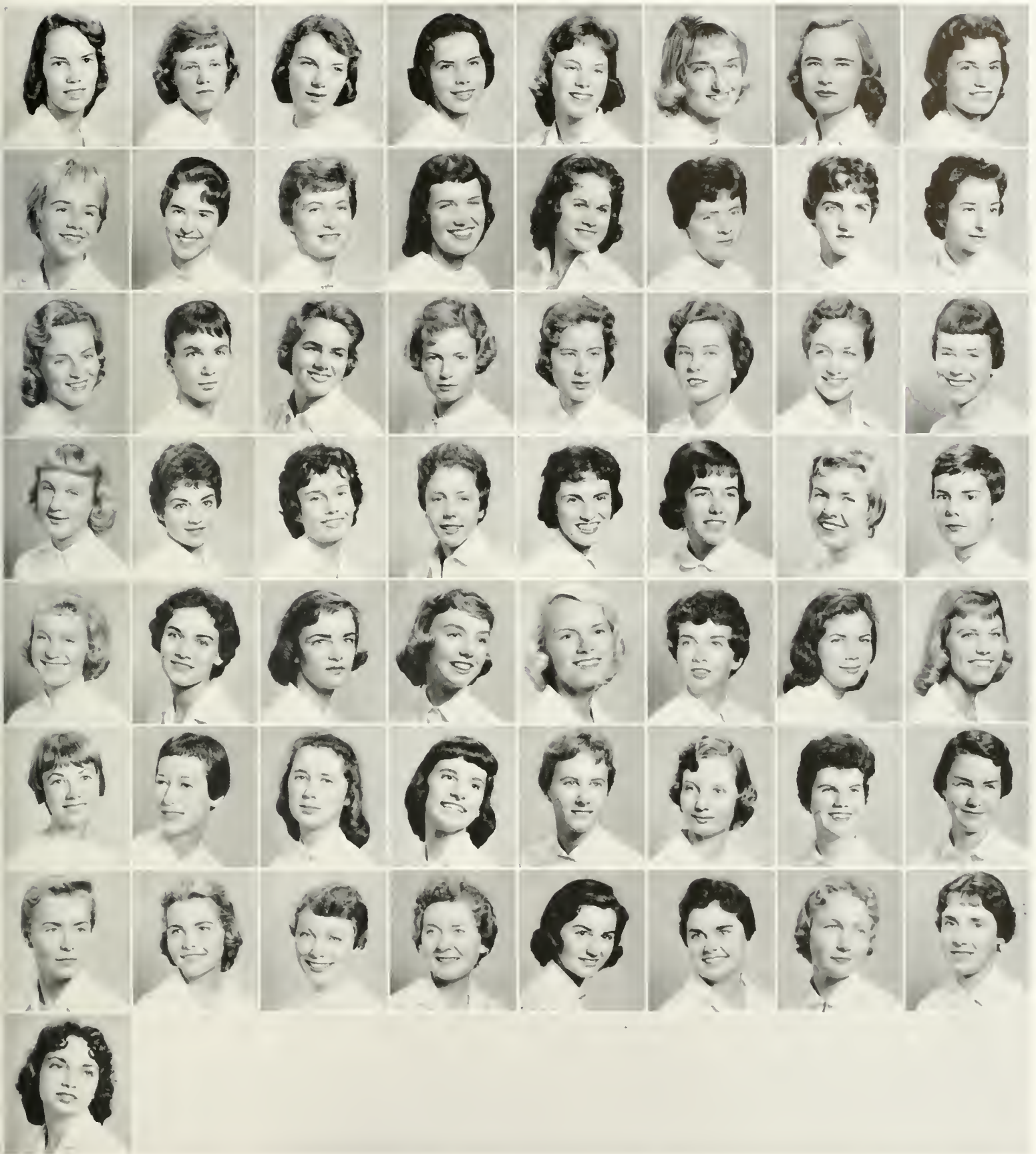

First Row: P. Adams, M. Baker, D. Battles, M. Bell, B. Berkeley, J. Boysen, N. Carmen, J. Case. *Second Row:* A. Cooke, G. Crabill, S. Dean, J. Dreher, P. Edwards, M. Flaherty, D. Fletcher, D. Gill. *Third Row:* G. Grupp, M. Harvey, G. Hoebler, J. Hornung, B. Horrocks, E. Horrocks, E. Jolly, M. Kehm. *Fourth Row:* M. Kendzie, C. Keyes, S. Kimball, J. Lucas, B. McGowen, B. McKay, D. McMahon, J. Meyer. *Fifth Row:* L. Mitchell, D. Nowland, E. Rader, A. Rannels, N. Read, D. Rickard, E. Ruddy, B. Sanchez. *Sixth Row:* F. Score, G. Smith, V. Smith, M. Steketee, S. Sterling, C. Thackston, L. Thompson, M. Todd. *Seventh Row:* C. Tolley, T. Walker, K. Watson, P. Wescott, S. Williams, S. Wood, R. Woods, S. Yarnold. *Eighth Row:* F. Young

GAMMA PHI BETA

ALPHA CHI CHAPTER

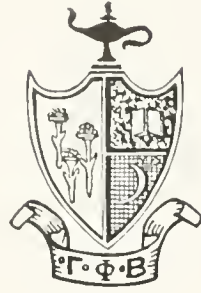

GAY BARNES..... *President*
 BOBBIE LEE HENRY..... *Vice President*
 MARY ROBISON..... *Secretary*
 SELENA DOVEL..... *Treasurer*



Gamma Phi Beta was founded at Syracuse University in 1874... Alpha Chi Chapter was established at William and Mary in 1933... There are 65 chapters in colleges in the United States and Canada... Gamma Phi Beta offers the Betty Ruth Coddington Scholarship annually to an outstanding music major or minor... Members of the chapter were active in student organizations... Holding offices in student organizations were Johna Schauer, President of Backdrop Club; Mary Carrol Smith, Secretary-Treasurer of Political Science Club; Carla Warner, Public Relations Chairman of the Political Science Club... Marge Briscoe was Vice President of Jefferson Dormitory and Point-Recorder of W. A. A. ... Carla Warner served as Vice President of the Pan-Hellenic Council... Active in National Honorary Fraternities were Johna Schauer, Secretary of Theta Alpha Phi; Selena Dovel, Kappa Delta Pi; Jeanne Murtland, Eta Sigma Phi; Rosemary Hartman, Delta Omicron... Betsy Trieber was Head Majorette and Sally Hathorne a member of the Majorette Squad... Ellen Johnson was a Merit Scholar... Betsy Trieber was Sweetheart of Sigma Nu; Carolyn Parrish, Sweetheart of Phi Tau; and Gay Barnes, Sweetheart of Sigma Pi... Social events of the year included the Pledge Presentation Dance, Spring Weekend, and the Senior Banquet.



First Row: A. Altizer, J. Anker, G. Baber, E. Barnes, G. Barnes, M. Boon, S. Brauham, J. Buhlman. *Second Row:* J. Caldwell, M. Carlson, B. Cassidy, C. Catterton, A. Cox, P. Dawson, J. Delbridge, J. Diamond. *Third Row:* S. Dovel, M. Downie, M. Hardin, S. Hawthorne, B. Henry, P. Hobbs, E. Johnson, N. Kent. *Fourth Row:* K. Key, B. LaGrange, L. Lester, L. MacDowell, G. Marr, A. Martin, L. Martin, K. McCurdy. *Fifth Row:* A. McGuirey, J. Murtland, J. Noble, C. Parrish, B. Powell, P. Rielley, S. Robertson, M. Robison. *Sixth Row:* J. Schauer, G. Simmons, M. Smith, J. Stanton, B. Trieber, J. Uraun, C. Waller, C. Warner. *Seventh Row:* M. Whitlow, K. Wild, P. Wolpov

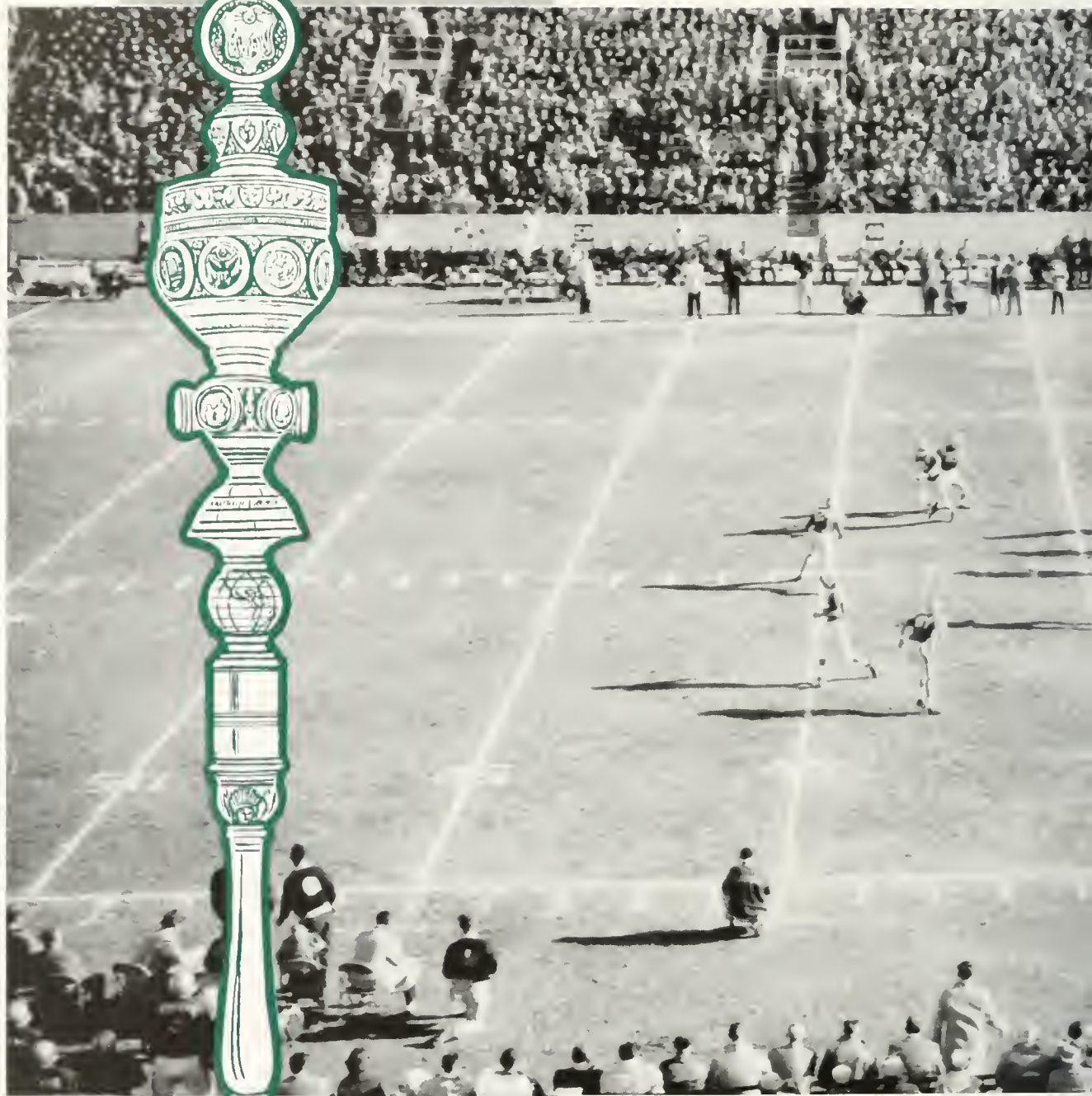



The Sports

WILLIAM AND



Top: Athletic Director and Head Football Coach, Milt Drewer
Bottom: Athletic Publicity Director for the College, Frank Simmons



Seated: Harry Groves, Head Track Coach; Milt Basketball Coach; Bob Gill, Head Tennis Coach;

Although the William and Mary athletic scene for the 1958-59 school year could not be rated as exceptional, the Reservation athletic department did meet with moderate success overall and in isolated cases had outstanding performances. Still in the process of what has been called the initial phase of an extensive building program and a goal of reaching the big time, athletic director Milt Drewer and his staff have done a fine job in the limited time of only two years. The wheels of progress have been slowed down on occasion for lack of funds and facilities, but with increasing alumni support and time, the prospects for better days are exceedingly bright. One of the newest programs is plans for a varsity wrestling squad for the 1959-60 school year.

Last fall, lack of depth and a long list of injuries again interfered with Drewer's plans for a .500 or better football season. Two fine victories over North Carolina



MARY ATHLETIC DEPARTMENT



Drewer, Head Football Coach and Athletic Director and Dave Nusz, Assistant Football Coach. *Standing:* Ed Derringe, Head Baseball Coach; Joe Agee, Freshman Joe Mark, Head Golf Coach; Bill Chambers, Head Basketball Coach; Boyd Baird, Freshman Football Coach; and Larry Peccatiello, Assistant Football Coach

State and Richmond keep the slate from being a complete failure, and a good Papoose squad makes the future bright. Basketball mentor Bill Chambers again produced a Southern Conference power, finishing the regular hoop season with a 12-10 record, including impressive victories over GW and Virginia Tech, and a record-breaking swamp of W&L.

Harry Groves continued to show that he is one of the top men in the East in his coaching field, as his three thin clad teams were again big powers in the Southern Conference. The cross-country team came in second, and the indoor track managed third without a fieldhouse, not to mention the excellent showing made in the outdoor season. Down at the Blow Gym pool, Dudley Jensen's swimming squad splashed to a respectable 4-5 season, despite a crucial lack of depth. Except for tennis, where Bob Gill's club had been reduced to only three returning performers, the spring sports made a good showing. Joe Mark coached a sparkling golf team, which had its best season in several years, while we hope the baseball team, donning its new uniforms, under the direction of Ed Derringe, did rebound smartly after last year's disappointing season.



Business Manager William S. Gooch



*First Row: J. Dickerson, E. Wray, A. Brown
Second Row: J. Aliotti, R. Hopkins, L. Suggs*

*Third Row: M. Curtis, C. Anderson
Fourth Row: W. Joblin*

THE CHEERLEADERS

The tireless dancing shuffle of Bruiser Camp and the energy of the squad of cheerleaders merit much praise and commendation. It is the purpose of the Cheerleaders to stimulate and hold student interest and spirit. Working in cooperation with the Pep Club, the group leads the student body in cheers at each football rally and in the Snake at Homecoming; that whiplike parade of students which passes through dormitories after the annual bonfire on the hockey field.

The squad this year consisted of three girls in the costume of Indians, eight cheerleaders, and a head cheerleader. The leader is chosen by the rest of the group. Ever-enthusiastic, no matter what the score or the weather is, the cheerleaders follow the William and Mary Indians to the rainy fields at Annapolis to the sunny fields on the home gridiron. In recognition of their support they are awarded

annually by the Pep Club. Membership is attained by tryouts which are held in the early spring, and all students are eligible.



W. & M. Indians, Nancy Moore, Karen Thomas and Maureen Rumazza



VARSITY CLUB

Boys who have won their varsity letters in any inter-collegiate sport that is College-sanctioned are eligible for membership in the Varsity Club. Now in their 44th year at William and Mary, the club's membership includes a letterman representing each team sport.

The organization's main interest and purpose is the furthering of the intramural and athletic programs for men at the College, promoting sportsmanlike conduct on and off campus and aiding in the interests of athletics in general. The proceeds from the club's various projects are turned over to the intramural and athletic programs at the college for their use.

One of the highlights of the year was the annual crowning of the basketball queen. Another activity was the support of a "Keep Off the Grass" campaign which surely contributed to the welfare and beauty of the campus grounds.



Wearing their letter sweaters proudly, the Varsity club's officers pose outside of Blow Gym. *Front:* Gray Lynn, Treasurer; Coach Joe Mark, Sponsor; and Dave Edmunds, Secretary. *Back:* Tom Secules, President and Bobby Brown, Vice President



- First Row:* Sponsor J. Mark, G. McNair, W. McCuen, G. Quandt, D. Edmunds, R. Brown, T. Secules, G. Lynn, E. Schaubach, and D. Mance
- Second Row:* J. Saunders, D. Rinker, F. Recchitti, D. Diehr, M. Robinson, J. Barrett, H. Tomlinson, G. Johnston, A. Lloyd, J. Stephenson, and S. Mook
- Third Row:* C. Archer, P. Stockwell, D. Kurland, P. Bullard, B. Hobbs, G. Collier, T. Martin, and D. Gatti
- Fourth Row:* A. Crow, L. Bechtold, W. Woolwine, and L. Kardatzke





This is one of the many varsity football coaches' conferences used to plan the Big Green attack. From left to right are offensive line coach Joe Mark, offensive backfield coach Bill Chambers, head coach Milt Drewer, defensive line coach Ed Derringe, and defensive backfield coach Dave Nusz.

VARSITY FOOTBALL

Aspirations for an outstanding football team on the Reservation in the fall of 1958 were frequently justified but hardly ever realized as the season rolled thru its nine-game course. With athletic director Milt Drewer, former Randolph-Macon star, at the grid helm for his second year, and aided by a fine staff of Bill Chambers, Dave Nusz, Joe Mark, and Ed Derringe, the Big Green, after a surprising 4-6 record in 1957, appeared on the verge of one of its finest seasons in several years. In addition to its two fine co-captains Dan Plummer and Tom Secules, the Indians had a veteran backfield, outstanding ends and tackles, and plenty of competition up the middle. However, although by no means a failure, the season did not work out as expected.

The first four games on the slate were very impressive and it was hoped that things would start rolling. Lesser experienced hands

were rapidly shaping up, but, as fate would have it, for every new veteran that was developed, two men would become injured. A surprising, if not astonishing, series of injuries and bad breaks plunged the Tribe into a four-defeat tailspin, and only for the final game Turkey Bowl contest did the team manage its expectations.

In spite of the 2-6-1 final record, much can be said about the 1958 team. Three seniors were pro draft choices, fullback Len Rubal and tackle Elliot Schaubach were top men in the Southern Conference, the pass defense ranked high in the nation, the passing attack showed considerable improvement, and the overall offense made great strides, especially in the ball handling department. A small handful of breaks or lack of them on the opposition's part could easily have produced the winning combination. Indeed, the official's unprecedented "error in judgment" on the Navy six-inch line set the stage for a series of costly oddities! Actually, except for punting and total yards rushing, the Big Green made a fine showing statistically, especially in passing where 55 completions picked up 720 yards.

Besides the tremendous victories over North Carolina State and Richmond, the season's most pleasant surprise was the freshman team. Under the tutelage of Boyd Baird and assistants Joe Agee and Larry Peccatiello, the spirited lowerclassmen did a splendid job and gave signs of a bright gridiron future in rolling up a 4-1 season.

Co-Captains T. Secules and D. Plummer



First Row: Wayne Cheek, Benny Johnson, Gerry File, Mike Pokorny, Dave Way, Bob Stoy, Mike Chunta, co-captain Tom Secules, co-captain Dan Plummer, Ed Brusko, Mike Lashley, Elliot Schaubach, Howard Tomlinson, Len Rubal, Dave Edmunds, and Al Crow
Second Row: Jim Porach, Whitey Golden, Wayne Barber, Bob Nicholson, Dick Hover, Carl Archer, Joe Poist, John Farrell, Jack Dukes, Gray Lynn, Dick Rinker, Stan Pokrywka, Gordon Johnston, Wayne Woolwine, Loye Bechtold, and Bob Harris
Third Row: Head coach Milt Drewer, defensive backfield coach Dave Nusz, offensive backfield coach Bill Chambers, Dave Comegys, Ron Colclough, Calvin Wheaton, Dave Gatti, Ken Mink, Paul Dinsmore, Tommy Martin, Jon Stephenson, Hub Ross, Richie Snyder, Lauren Kardatzke, manager Andy Vozar, manager Gordon Berryman, offensive line coach Joe Mark, defensive line coach Ed Derringe, and trainer Bob Gill



Grid Team Loses To Middies 14-0 Despite Potent Passing Attack

With high hopes of having the first .500 or better season at William and Mary since 1954, the Big Green, under the tutelage of Athletic Director and Head Coach Milt Drewer, initiated the 1958 football with the powerful Navy Middies at Annapolis.

Playing in the mud and sog of hurricane rains, the Tribe struggled brilliantly for four quarters, only to drop a disappointing 14-0 decision. Victory slipped from the Indians' grasp, as the Middies had all the breaks go their way.

Lead by the stellar play of quarterback Joe Tranchini, one of the nation's top quarterbacks from Clairton, Pa., the Navy machine drew first blood late in the second quarter. A fumble while attempting to punt by senior Brave halfback Dave Edmunds gave the Middies the pigskin on the William and Mary 23. Captain Dick Dagampat circled left end for five yards. Left halfback Joe Bellino was stopped for no gain around the right side, but then hit the middle for a quick five yards. Fullback Joe Matalavage bulled for seven to the five for a first down. Dagampat, Bellino, and Tranchini made three yards inside the tackles, but on fourth down Tranchini slipped off right tackle for the score. Matalavage made the two point conversion to the middle.

After playing splendid defense for three quarters, the depthless Tribe finally weakened in the final period, as the Sailors pounded out 61 yards in 11 running and two passing plays. Matalavage, only a sophomore, sparked the drive by knocking off 24 yards in four carries. The Sailors tallied when Tranchini fired a two yard fourth down aerial to Matalavage. The middle of the Big Green forced a backfield fumble on the conversion attempt.

The worst break against the Indians came at the end of the first half when time ran out with the ball on the Navy one-half yard line. Attempting to find drier ground, an official picked the ball up three separate times, while the last 19 seconds ticked off the clock.

In spite of the rain, this was one of the Tribe's best passing days in several seasons. *Indian of the Week* senior quarterback Tom Secules from Williamsport, Pa. completed seven out of nine passes for a total of 137 yards. Mike Chunta and Len Rubal lead in rushing for the Reservation crew with 28 yards each.



Chugging like a locomotive, right halfback, rambling Mike Chunta slashes into the Middie defense for a short gain



Lenny Rubal, fb

Elliot Schanbach, t



Chilled by the pouring rain, the Big Green reserves silently observe the Navy clash, while football manager Andy Vozar stands motionless in the background



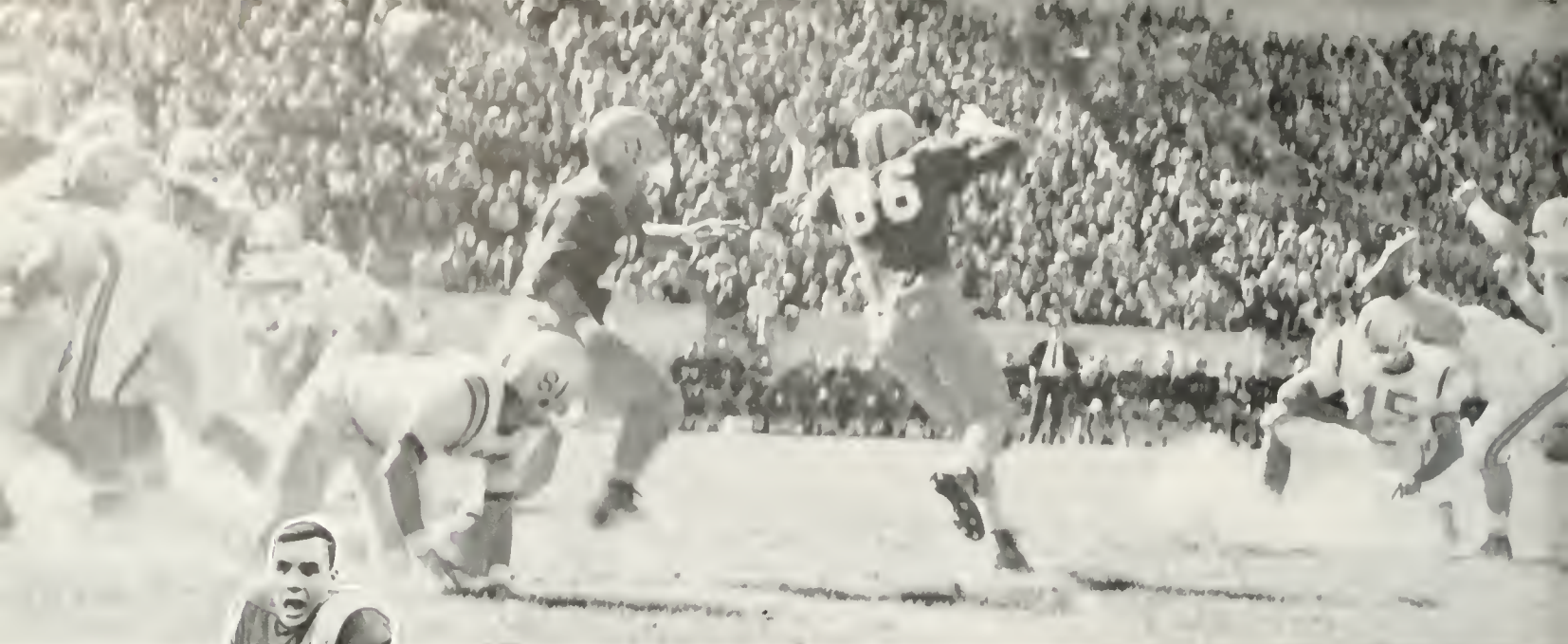

Len Rubal's attempted extra point against VMI is blown wide of its mark by the cross wind. Tom Secules (15) holds and Dan Plummer (81), Mike Lashley (78), Paul Dinsmore (64), and Jon Stephenson (27) try to hold back the Keydets



Dave Edmunds, hb

Tribe Stopped By Tech Gobblers With Edmunds Starring In Defeat

After absorbing such a disappointing loss at the hands of Navy, the Big Green, lacking somewhat in depth, jumped off to an early first quarter lead against Virginia Tech, but later weakened from the drive of the Gobbler machine and managed to score only once more, as Coach Frank Moseley's charges turned a startling 27-15 victory.

Capitalizing on one of its few breaks during the season, the Tribe drew first blood with 5:15 remaining in the initial period. The Indians originated the drive toward the Gobbler goal immediately after a Tech signal-caller Billy Holselaw quick kick of 66 yards rolled dead on the Reservation doorstep. Len Rubal and Mike Chunta moved the ball out to the six yard line. When Jay Whitesell attempted to return Dave Edmunds' 40 yard punt, hard Brave tackling shook loose a fumble which Gray Lynn recovered. Chunta smashed off left tackle for 13 and Edmunds strode 16 more to the W&M 49. A passing attack bogged down, and a punt and a clipping penalty by Tech pushed the Blacksburgers back to their own 12. The Big Green forward wall led by tackle Elliot Schaubach stopped the Birds cold for three plays as big Al Crow pounced on a fumble on the 17. Tom Secules then faded back and fired Dan Plummer who drove for the score. Edmunds slipped over for the extra points.

The Gobblers, who rated as one of the top teams in the Southern Conference, scored once in the second, twice in the third, and once in the fourth period to obtain their winning margin. Using a balanced running and passing attack, four different men hit pay dirt under the direction of Holselaw. Completing nine out of 16 passes during the game, Holselaw fired seven yards to end Carroll Dale for the first. Thirteen plays after the second half kickoff, Whitesell plowed in from the two. Less than three minutes later, Dickie Snead terminated a 53 yard drive with a two yard plunge. Halfback Pat Henry wrapped the scoring up by crossing over left tackle from the seven in the last quarter.

Following the first Tech touchdown, the Tribe rebounded beautifully. Edmunds returned the kickoff to his 12. Secules rambled to the Gobbler 31 on a keeper, and Edmunds fired down to the four. Secules made it to the one, where Edmunds plunged over. Rubal then split the uprights. Edmunds, senior right halfback from Roanoke, Va., was declared *Indian of the Week* for his outstanding performance on both offense and defense. The 160-pound speedster had 70 yards rushing in nine carries and averaged 10.5 yards for eight punts, all while playing over 50 minutes on an injured ankle.

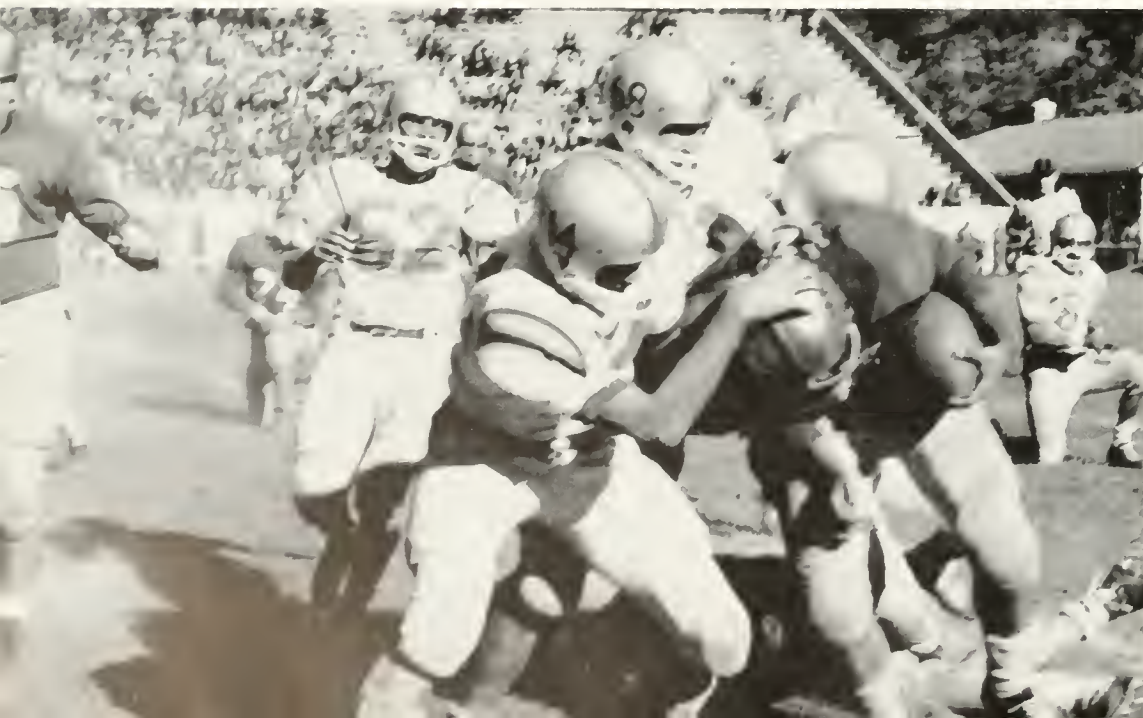

Bob Stoy (14) and big Al Crow (68) run an unidentified VMI ball carrier out of bounds in the Coal Bowl contest up in Bluefield, W. Va. Tribe center Gray Lynn (52) observes the action



Mike Lashley, t

Injuns, Keydets Battle To 6-6 Tie As Lenny Rubal Makes Stellar Run

Resurging after two straight losses, the Reservation crew played a brilliant defensive game, making several tremendous goal line stands late in the second half, and partially revenged last year's 14-13 defeat to tie the highly rated VMI Keydets 6-6 up in Bluefield in a thrilling Coal Bowl grid clash.

Spectacular alertness by Lenny "Boom Boom" Rubal, 215 pound senior fullback from Windber, Pa. produced the Indians' only touchdown. Midway through the third quarter, with the score 6-0 in favor of the Keydets, sophomore halfback Jim Porach from Hershey, Pa. punting from his own end zone, booted the pigskin out of bounds on the Tribe 39 yard line. With Bill Nebraska at the controls, Soldier halfback Art Brandriff made no gain. Fullback Pete Johnson next picked up three yards off tackle. The Keydet backfield then rolled to the right, the pitch out going to Brandriff who bobbled the ball. As the ball popped high in the air toward the line of scrimmage, Rubal moved up quickly from his outside line-backer's position, gracefully picked the spheroid off his shoe tops, and with two teammates at his heels raced 65 yards to score. Because of a strong cross-wind, the extra point attempt was blown wide.

Virginia Military also took advantage of an offensive lapse to score their sole touchdown. The Keydets punted to the Braves' 35, which Mike Chunta returned nine yards. Two big penalties and a ten yard loss by Tom Sceules attempting to pass put the ball back on the 25. Keydet linebacker Johnson smashed through to block the punt attempt, which was smothered on the seven yard line. Halfback Sam Horner, who couldn't "get round the corner" all afternoon, picked up two yards before Johnson barreled up the middle to score. Johnson's attempt was no good.

The Braves almost opened the game up early in the second period, but a 54-yard drive was halted on the VMI 12, where a field goal attempt was blown wide. The host team rallied desperately in the closing seconds, as two hurried field goal tries were no good. *Indian of the Week* Elliot Schaubach was one of the many outstanding defensive players who preserved the Coal Bowl tie.

Stellar junior halfback Richie Snyder circles right end for 15 yards, as part of his tremendous Coal Bowl effort, after running mate Jim Porach dumps Keydet tackler

Top Indian punter Ben Johnson follows thru with a long boot that digs the Redskins out of a hole in the VMI game

After pitching out nicely, Bob Stoy throws a tremendous block to give Indian Jon Stephenson plenty of running room

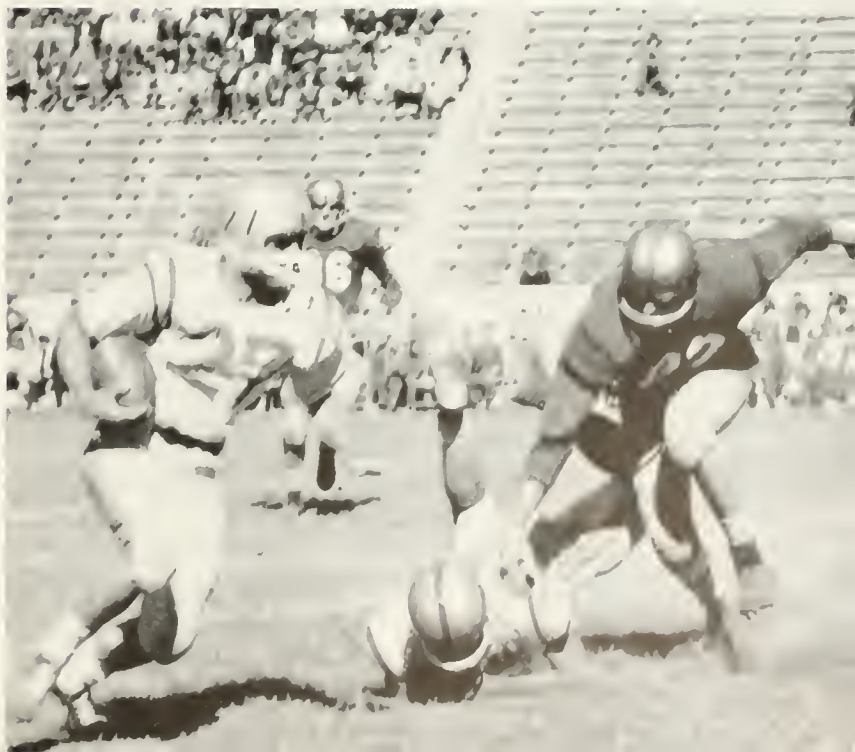

Tom Sceules, qb



Al Crow, g



Sophomore signal caller, Bob Stoy, is smothered by State players, picking up a first down in the Big Green's last touchdown drive

Indians Devastate Wolfpack 13-6 For Initial Victory of 1958 Season

Already realizing the impact of a long injury list, the Big Green grid team achieved one of the high points of the 1958 season, when it continued its dominance over North Carolina State, under the Drewer regime, and pulled off a stunning upset for the second year in a row to defeat the Wolfpack 13-6 before a large home crowd at Cary Field in Williamsburg.

Playing for injured Tom Secules, two sophomore quarterbacks, Wayne Check from Baltimore, Md. and Bob Stoy from Somerset, Pa. engineered the Indians to victory with a consistent running attack throughout the clash. The Tribe was barely edged in nearly every statistic including the toss of the coin, but solid play from each player contained the Pack and helped to produce the fourth quarter victory.

Check coolly masterminded the first score early in the second period, as Mike Chunta, the "locomotive runner", returned Ken Trowbridge's punt 13 yards to the Big Green 24. Junior fullback Lauren Kardatzke from Elmore, Ohio, the hero of the drive, brusted off tackle and trampled 49 markers to the State 27. Chunta raced 12 more to the 15 and Richie Snyder picked up four. Chunta and Kardatzke smashed for the first down on the five. The middle of the line opened a huge hole and Kardatzke went flying in to score.

State's only touchdown was tallied a third of the way through the last quarter, when the Injuns, backed into a hole from an earlier Pack drive, punted to their own 42. The Carolinians, clicking their only time during the game, reeled off the yardage in four plays. The key run, 26 yards by Trowbridge, put the pigskin on the one, where Arnie Nelson plunged over to score.

The Reservation team bounced right back with *Indian of the Week* Stoy at the helm. Following the kick-off Dave Edmunds quickkicked 50 yards to the Pack 24, and then recovered Trowbridge's fumble on the next play. Edmunds took a pitch out to the right and completed to the sure hands of Ed Brusko on the seven. Two plays later, Stoy scored on a keeper, with Len Rubal adding the conversion.

Stan Pokrywka, t



The Injun backfield shows perfect coordination on the option play, as Bob Stoy flips to senior halfback Dave Edmunds, just as the Pack left end commits himself to tackle Stoy

Paul Dinsmore, g



Outstanding junior fullback Lauren Kardatzke rambles into the North Carolina State secondary, on way to a 49 yard gain, which set up the Braves' touchdown

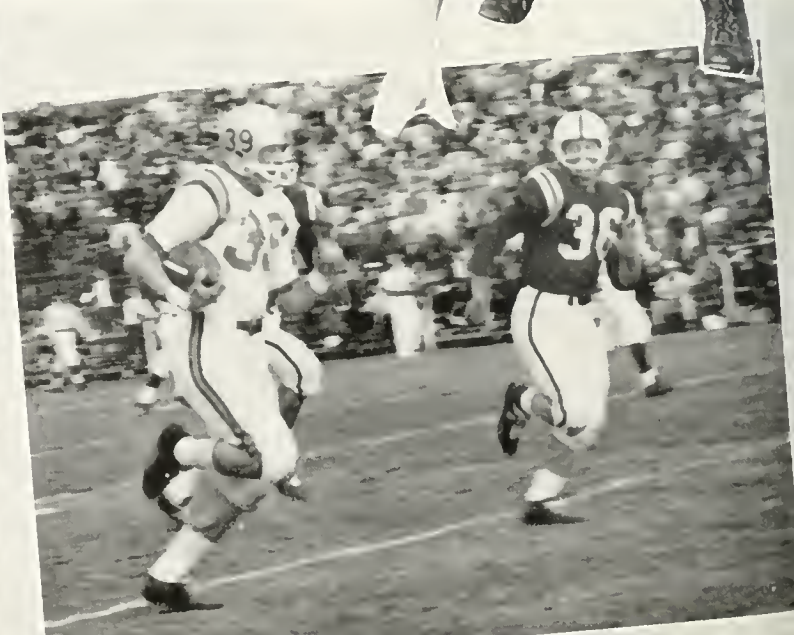



Bob Stoy cocks his arm back to throw a pass in the night game against the George Washington Colonials, as blocker Len Rubal holds off the nearest defensive rusher



Mike Chunta, hb

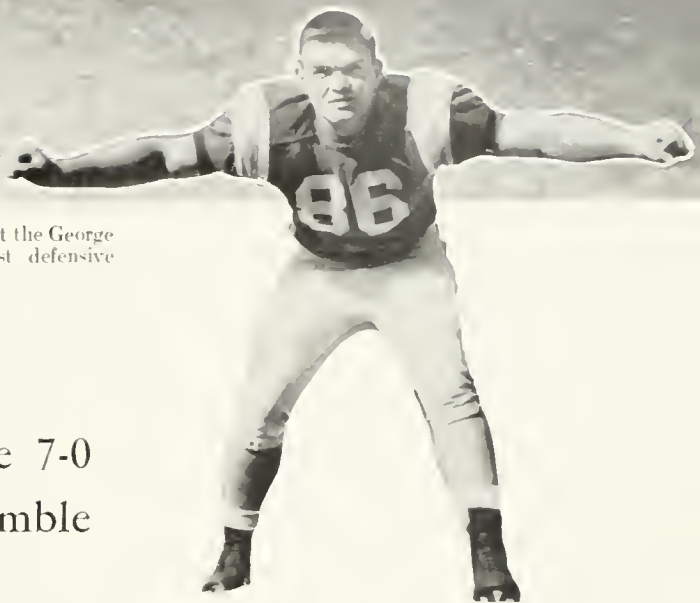

Dick Hover, e

Aroused Colonials Upset Tribe 7-0 As GW Capitalizes On W&M Fumble

From a successful weekend which saw Milt Drewer's version of the belly series click to perfection, the Indians, playing at night under the lights at Griffith Stadium in Washington, next ran into a stalwart grid defense by GW University, and unable to organize prolonged offensives, the Reservation crew took it on the nose from the Colonials 7-0 in a game which saw the pigskin change hands a total of 28 times.

The Drewermen actually played a terrific defensive game, and, had it not been for one offensive lapse, which the home team capitalized on, the final score might have been a 0-0 tie. GW's only touchdown occurred with three minutes left in the first half. The ball had changed hands 14 times, with each team penetrating inside the opponent's 30 yard line only once. William and Mary drove inside the GW 23 the second time they took possession, and the Colonials later moved to the Braves' 15, however, stellar defensive play halted both threats as fourth down attempts failed. A Dave Edmunds quick kick pushed GW back to its 17 and two plays later Tribe tackle Stan Pokrywka recovered Ted Colna's fumble. Wayne Check completed a short pass to Mike Chunta, but the series ended on fourth down. The Colonials started a march, picked up two first downs, but the Big Green buckled down and recovered a second Colna bobble off his 48. A 15 yard holding penalty, two seven yard losses attempting to pass, only one gain, a 13 yard aerial from Bob Stoy to Edmunds, and a five yard penalty for delaying put the Indians in a last down situation on their own 27. The biggest break of the contest came to the Colonials, when the Redskin punter fumbled the hike from center. Led by All-Southern Conference tackle Ed Rutesh, GW tackled the ball carrier on the Tribe 14. Tom Haly carried for three yards and Colna circled right end for the first down. With the ball resting inside the one yard line, fullback Duane Whetstone plunged for the touchdown. Bob Barbieri kicked the extra point.

The Big Green moved into Colonial territory three times in the second half without crossing the goal. A pass interception by GW guard Hank Brukly late in the game which he returned to the W&M 23 almost resulted in another TD for the Colonials. They drove inside the Indians' 10 yard line, but the Tribe defense held as the clock ran out.

Lauren Kardatzke fires straight ahead for a first down in the Tribe's initial touchdown drive against NC State. "Ski" drove across the goal line, seen in the foreground, a few seconds later



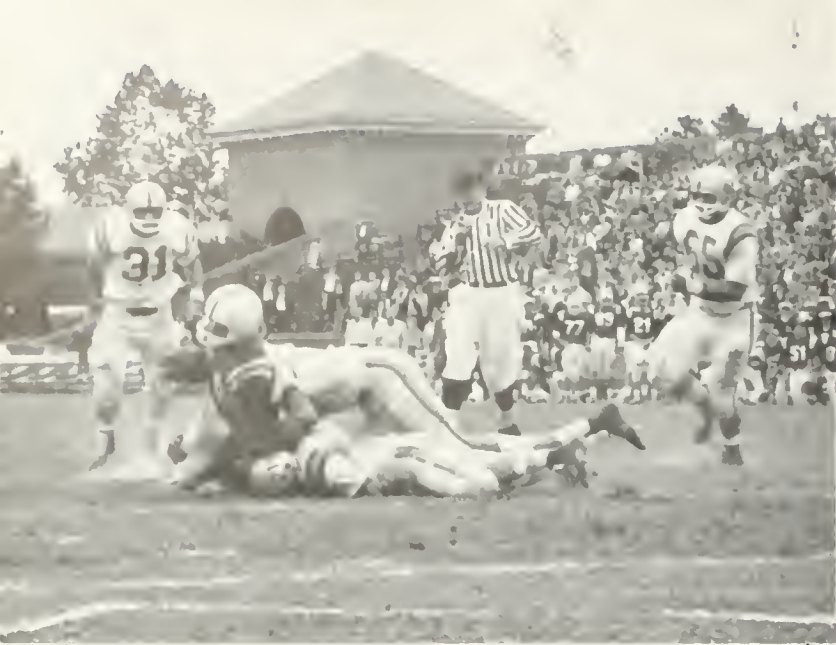

Terriers Dominate Big Green 33-7 In Oddity-Highlighted Encounter

Weakened by injuries at nearly every position, the Big Green lacked the great offensive punch necessary to overcome Boston University, as the Terriers capitalized on four unusually fortunate breaks to defeat William and Mary 33-7 up in Beantown.

The Terrier scoring pattern was established the first time the Redskins took possession of the ball. As the Tribe quarterback attempted to pass on second down, B.U. left end Jim Kenny rushed in hard, jumped high in the air, and deflected toward right end, Pat McCue. Having no Braves in his path, McCue neatly picked off the pigskin and ran 44 yards for the score.

Spiritedly, the Indians bounded right back as Lenny Rubal returned the kickoff to the W&M 40. In the first series of downs, Dave Edmunds booted to the Boston 24. Rubal then took over. The 215 pounder recovered a Terrier fumble on the first play, immediately smashed 17 yards for the TD and then put the Big Green ahead 7-6, as he toed the point after touchdown.

The Drewwermen won the initial quarter, but the second period proved disastrous to the Injun cause. With only 2:20 gone, B.U. speed merchant, right halfback Paul Canero, one of the best backs in the East, scampered 47 yards to pay dirt and followed with two extra points. Five minutes later, Kenny broke through to block a Tribe punt in the Reservation end zone to produce the third Terrier touchdown. Two 15 yard penalties on the Indians after Edmunds had intercepted an Emo DiNittio pass on the W&M 38 had set up the play.

Boston finished up the scoring in the second half with one score in each quarter. One minute before the third period ended, B.U. quarterback Tommy O'Connell duplicated Kenny's feat which yielded the first TD of the game. O'Connell rushed hard, jumped, and intercepted the Redskin's passer's aerial just as it left his hands. The 23 yard return made the score 27-7. The final Terrier touchdown was set up when the Brave secondary got their signals crossed up on a Kenny punt. Due to the cross wind, the ball was misjudged, bounced on the turf, was touched by a Tribesman, and was recovered by B.U.'s Len Pare on the Big Green 21. Kenny caught a 14 yard pass, and then Bill Burgess raced for the score.



Dave Edmunds (21) and an unidentified Indian viciously cut down a Wolfpack runner halting NC State's final scoring bid, while Len Rubal (31) and Dave Gatti (65) look on

Again showing his excellence on defense, "Splinter" Edmunds successfully defends against an end zone pass in the North Carolina victory

"Monk" Tomlinson (60), Gray Lynn (52), Len Rubal (31), and Bob Stoy (14) converge to smash a Wolfpack ball carrier.



Lauren Kardatzke, fb

Howard Tomlinson, g

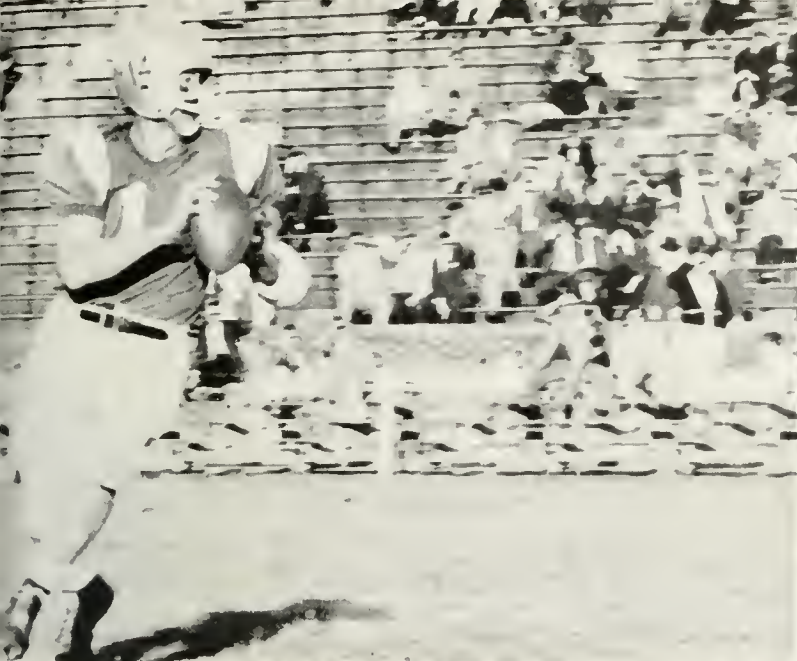

Bob Stoy rolls out to his right against Davidson and looks downfield for a Tribe pass receiver



Dave "Splinter" Edmunds rips off a long gain, as he neatly outdistances the Davidson linebacker

Davidson Surprises Redskins 16-7 As Fumbles Cost Homecoming Tilt

Homecoming, the time for the biggest social event of the year for Reservation residents, held on the weekend of November 8, found the luckless Drewermen matched against another Southern Conference rival, tough Davidson College from Davidson, N. C. Performing before an exuberant Carey Field crowd, the two evenly matched grid squads nearly battled to the wire's end, as the Wildcats sporting a fine 4-2 record, obtained a fourth quarter touchdown to sew up an unexpected victory, 16-7.

The Big Green overwhelmingly outstripped the visitors in total offense 272 yards to 165 and first downs 13-9, but three lost Brave fumbles and the healthy Wildcat punting average of 43.7 eventually rolled the drums on the Indians' impressive 4.3 rushing average. Dave Edmunds with 43 yards in eight attempts and Len Rubal with 42 yards on 10 tries bulldozed the Tribe running attack. Signal-caller Charlie Benson was the ringmaster of the Wildcat act, making 45 markers rushing and completing five of 11 passes for 59 yards.

Davidson drew first blood with seven minutes remaining in the initial period, when freshman Bruce Usher booted a fourth down field goal, with the line of scrimmage on the Tribe 23. Later in the half, after the pigskin had changed hands four times, Wildcat captain Craig Wall recovered a Redskin fumble on the home team's 29. In seven running plays, Davidson marched to the W&M five. Benson, a Maitland, Florida junior, then ducked over left tackle for the touchdown.

After a Davidson-dominated first half, the injury-plagued Big Green came to life with the third quarter kickoff and contained the Wildcat running attack to only 38 yards on 21 carries. With 40 seconds left in the period, the Braves completed a scoring drive, which covered 49 yards in 12 plays, for the Reservation's only points. The march was sparked by a 10 yard sprint around left end by Hale. "Boom Boom" Rubal smashed across the middle from the one to score and then converted the extra point.

With victory within the Indians' grasp, Davidson quickly rebounded to clinch the win. The visitors rolled 75 yards in 16 plays, featuring four fine pass completions by Benson. The Wildcats reached the W&M goal, when Benson fired to halfback Wall from the two.



Tom Martin, c

Senior end Ed "Butch" Brusko demonstrates his tremendous pass catching ability, as he rakes in an aerial against the Davidson secondary



Bob Stoy, qb





With the blocking of guard "Monk" Tomlinson (60) and end Dick "Rock" Hoyer (82), Bob Stoy slips inside right end for a first down against the powerful Mountaineers



Bennie Johnson, c

West Virginia Smashes Tribe 56-6 As Mounties Display Great Depth

Hobbled by a long string of injuries, including Len Rubal, Paul Dinsmore, Stan Pokrywka, Mike Lashley, Dave Gatti, and Jim Porach, the undermanned Tribe was quickly swamped by West Virginia's tremendous four unit depth and powerful offensive attack, as the Southern Conference champion Mountaineers piled up a huge 56-6 advantage, to sink the Drewermen for their fourth straight loss.

West Virginia, forced to punt only twice, dominated the game in nearly every department, scoring eight touchdowns by rolling up 451 yards total offense on 25 first downs. Averaging slightly less than six yards per carry, the Mountaineers picked up 268 yards rushing for 18 first downs, while completing 14 out of 27 passes for 183 yards and seven first downs. Although the Tribe rushing attack was totally stifled, the home team had a good day in the air, connecting on 16 of 30 aerials for 189 yards.

The Big Green's sole touchdown was scored in the second period on a 64 yard aerial march. With Tom Secules in the driver's seat, he led the Braves to pay dirt by hitting five of seven passes for 63 yards, the longest being a 22 yarder to Dave Edmunds on the W. Va. 22. The score came on a three yard flip to end Dan Plummer.

In rampaging for 56 points, the Mountaineers crossed the Reservation goal twice in the first, three times in the second, twice in the third, and once in the fourth quarter. Of these eight touchdowns, three were on passes from three different quarterbacks, three were short rushes, one was a short blocked-punt return, and one was a long punt return.

Early in the contest, the visitors took over on their own 26 and, with an assorted passing and running attack, marched 74 yards in 12 plays. Dick Longfellow completed to Ben McComb for an 11 yard score. Minutes later, after a recovered fumble, Danny Williams found the range on a five yarder to Mel Reight. To start the second period, Williams concluded a 57 yard drive on a nine yard keeper. Later in the half, halfback Harry Criss smashed over from one yard out, and then a blocked punt was picked off by Terry Fairbanks for a 10 yard return.

The power loaded Mounties continued to score in the second half but were slowed down somewhat. Longfellow intercepted a Tribe pass on the W&M 48 and returned to the 20. A pass to Fairbanks set up the situation and Reight bolted over from the one. John Marra next raced 79 yards on a thrilling point return, followed early in the last period by a 10 yard score from Carmen Pomponio to Phil Messinger.

Dave Edmunds leaps high in the air to snag a pass, which set up the Big Green's only touchdown, while Ed Brusko (86) moves in to block and Mike Chinita (21) observes in the background



Dan Plummer, c

Lauren Kardatzke (39) and Dave Edmunds (21) desperately attempt to tackle a hard running West Virginia halfback





Co-Captain Danny Plummer, the Tribe's leading pass receiver, leaps high to grabble with Richmond's Dick Stoudt, in the annual Turkey Day Classic

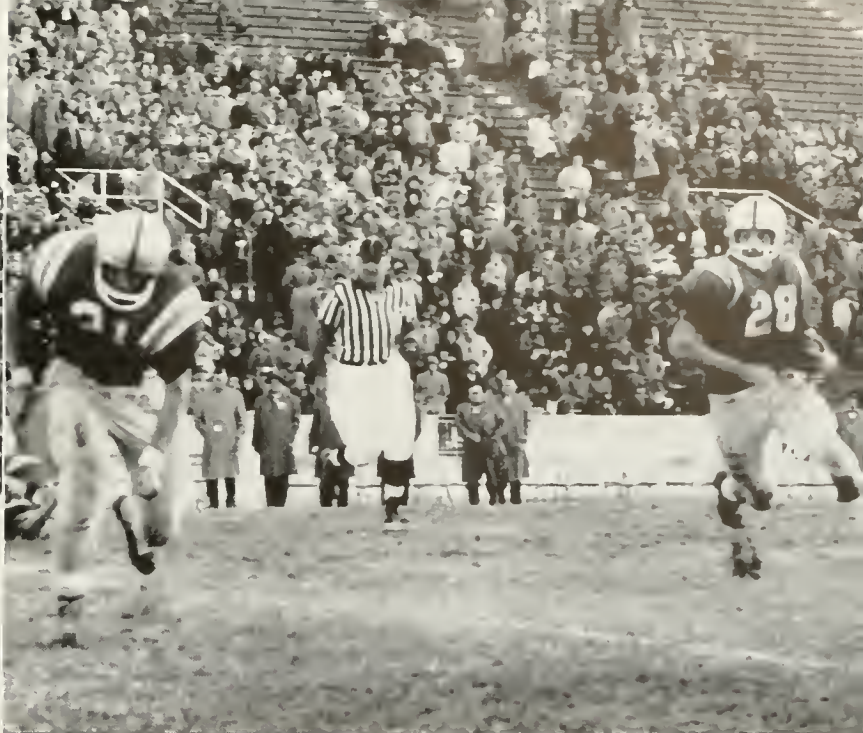

Lenny Rubal, playing the final game of his fabulous career, leads the interference, as Jim Porach nets another long gain in the triumph over Richmond

Big Green Smashes Spiders 18-15 With Seniors Sparking Final Game

After experiencing an up and down and generally disappointing season, the Big Green again rose to the occasion, fired themselves up, and verily smashed the rival Richmond Spiders 18-15 in a rough and spirited grid clash to hand mentor Milt Drewer his first Turkey trophy in two years.

Led by a sparkling list of graduating seniors, the Indians held the upper hand both physically and in statistics throughout the contest in chalking up their second win of the season. With sophomore Bob Stoy directing the attack, the ground machine worked to perfection, as eight Brave backs netted 264 yards rushing on 60 carries for better than a four yard average. Altogether, the Redskins out-offensed the Spiders 306-211, and a 35.4-25.2 punting average advantage served to magnify the team's brilliant performance. Len Rubal and Dave Edmunds were again the rushing leaders with 81 and 74 yards gained, followed by the trio of Mike Chunta, Jim Porach, and Lauren Kardatzke, who had 31, 42, and 20 yards respectively on a total of 14 carries.

On the opening kickoff, the spirited Injuns quickly moved to the Spider 36 on 15 yard keeper by Stoy and a 23 yard draw play by Chunta. The home team took over on a fumble, but two plays later Gordon Johnston recovered on the UR 46. In seven quick plays, the Tribe reeled to score, Rubal's 22 yard drive up the middle being the key play. On third down and four, lanky Stoy pushed over center for the touchdown.

Later in the opening period with Richmond leading 7-6, the Tribe pulled off their most spectacular scoring play of the year. Porach fell on a Spider bobble on their 44 and then smashed ahead 12 yards for a first down, where the drive bogged down. After a penalty, Stoy dropped back and completed 36 yards to Edmunds on the run who was all alone behind the UR secondary.

Two quarters of rugged, scoreless football were played before the Indians scored the cinching TD at the beginning of the last quarter. When a Richmond punt returner was dropped on his own one yard line, the Spiders were forced to kick. Co-captain Dan Plummer raced in and partially blocked the punt which rolled out on the UR 13. Rubal and Porach carried down to the one, where Edmunds plunged for his second score.

The out-classed Spiders picked up both their touchdowns on lightening fast plays, one in the first and one in the fourth period. Following the Braves' initial score, Richmond quarterback Jerry Landis took Dan Barton's kickoff and strode 85 yards up the right side of the field to score. Then with four minutes remaining, Spider Bruce Boggs shot thru the offensive blocking to intercept a Stoy flat pass for a 60 yard touchdown run.



Richie Snyder, hb



Wayne Check, qb

Sophomore halfback Jim Porach outdistances an onrushing Spider tackler to pick up 10 yards and a first down



VARSITY BASKETBALL

With "Silent Man" Bill Chambers at the helm for his second year, the Tribe basketball team had another fine season in 1958-59, having better than a .500 season for the second year in a row, winding up in the first division of the Southern Conference, and copping the Big Six championship, as well as putting on a lot of fine performances, especially on the home court.

The Indians were captained and led throughout most of the season by senior Roy Lange from far away Chicago, Ill. Lange, an all-Southern forward with a fine wardrobe of jumps, hooks, and driving layups, had a serious knee operation early in the year, but came back later with his 20 point average and steadying influence to spark the team through the toughest part of the 23 game schedule.

One of the Braves' main attributes was its fine ability to rebound. Fine height and power under the boards was provided by big Jeff "Hoople" Cohen and lanky 6-10 Chuck Sanders. In addition to being a big scoring threat, Cohen was the conference's top rebounder, ranking in the top ten in the nation in that department. Sanders, always a tough man under the boards, was also a stellar performer on defense.

Rounding off the first five were two very capable performers, back court man Tom Farrington and forward Bev Vaughan. Farrington, a man with a deadly jump shot, was the Tribe's ball handling ace, who did most of the playmaking and often was the instigator of the team's excellent fast break attack. Sophomore Vaughan, a Portsmouth import, served as a jack of all trades, maintaining a high scoring and rebounding average, while working the ball a lot.



Sophomore center Jeff "Hoople" Cohen sails high over the heads of his Hampden-Sydney opponents to drop in a big basket in the Indians' smashing romp over the Tigers, as teammate Bev Vaughan (24) looks on.



Varsity Starting Team, Row 1: R. Lang, T. Farrington
Row 2: B. Vaughan, C. Sanders, J. Cohen



Bev Vaughan, sophomore flash from Portsmouth, Va., is fouled over the shoulder by a defending Techman, in the thrilling action which saw the Braves edge the Gobblers 59-57 in Blow Gym

Facing the Tribe bench was one of Bill Chambers' most spectacular players, hard playing and spirited Ray Varga from Homestead, Pa. No value could be assessed to reflect his contribution to the season, as several fine victories were sparked by Ray's actions. Filling out the second unit, Chambers employed three sophs, Bill Darrow, Dave Bottoms, and Dave Fiscella, and one junior, Jim Osborn from Aiken, S. C.

The fact that there was another fine basketball team on the Reservation this year was clearly demonstrated early in December. Virginia topped our boys 85-74 in the opening contest, but gaining their confidence came back to sweep five straight victories, four of them in Blow Gym. After squeaking an overtime 63-60 win from W&L, the Tribe returned home to snatch a brilliant 57-52 contest from GW. Jeff Cohen's 16 points and 23 rebounds aided a 59-46 whalloping handed to the Hampden-Sydney Tigers. The following week, the Chambersmen rolled on in great style to smash rival VMI 82-69 and drop SC foe Davidson 72-58.

For the second week of Christmas vacation, the Indians went on a

hunting party to Shreveport, La. to hunt scalps in the Gulf South Classic, where the boys brought home the fifth place trophy. Louisiana Tech, the eventual winner of the eight team field, edged the Braves in the first round, but the Redskins came back to whip North Texas 84-77 and Murray State 64-62 in the consolation bracket.

Furman's Purple Paladins started out the new year by thumping W&M 78-70, but two nights later Bev Vaughan pumped in the winning bucket to bury Davidson 59-57. Revenge! It was ever so sweet when we crushed the Richmond Spiders 83-65 here in Williamsburg. Little Morris Harvey surprised us 75-67 and tenth ranked West Virginia won by a 88-76 margin.

The season's greatest victory came over the highly touted Tech Gobblers, who were edged in a down to the last second thriller, as Farrington sewed it with two charity tosses. After blowing a 20-point lead and losing to West Virginia at Norfolk, the team again were



Team captain Roy Lange, his knee still wrapped from a recent knee operation, displays his All-Southern Conference form in tossing up a lefthanded layup, as the Redskins scalped the rival Spiders. Dave Bottoms can be seen following up the shot.

edged, this time by Tech. The Tribe smashed VMI for the second time 86-60, but dropped one to GW 87-68. Furman pulled one out of the fire 71-70, after which the Redskins exploded against W&L to set a new scoring record in winning 109-62. The old record of 108 points was set in 1954 against Hampden-Sydney.

The Indians again made a fine showing in the Southern Conference tournament. In the first round, the Chambersmen rebounded to crush the Spiders 83-69. The hard playing quintet from the Reservation might have made it to the finals again, if the tourney was set up like last year, but West Virginia was again too strong, nipping W&M 85-82, one of the Mounties' biggest scares in four years of domination.

Hustling playmaker Tom Farrington, junior sharpshooter from Bethesda, Md., jumps high in the air to sink a fast break bucket, which helped ice the big victory of Virginia Tech





Tom Farrington

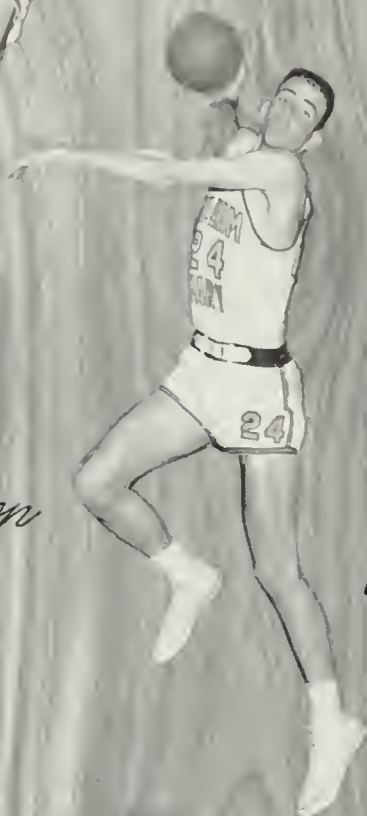

Ber Vaughan



Jim Osborn

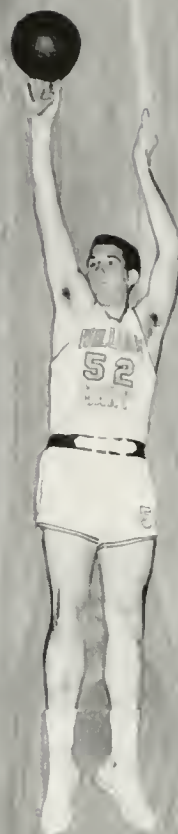

Jeff Cohen



Roy Lange



Dave Bottoms



Bill Darrow



Dave Fiscella



Chuck Saunders



Ray Varga



SEASON'S RECORD

Virginia	85—W&M	74
Washington and Lee	60—W&M	63
George Washington	52—W&M	57
Hampden-Sydney	46—W&M	59
VMI	69—W&M	82
Davidson	58—W&M	72
Louisiana Tech	62—W&M	49
North Texas State	77—W&M	84
Murray State	62—W&M	64
Furman	78—W&M	70
Davidson	57—W&M	59
Richmond	65—W&M	83
Morris Harvey	75—W&M	67
West Virginia	88—W&M	76
VPI	58—W&M	59
West Virginia	82—W&M	76
VPI	74—W&M	68
VMI	60—W&M	86
George Washington	87—W&M	68
Furman	71—W&M	70
Washington and Lee	62—W&M	109
Richmond	71—W&M	66

Jeff Cohen reaches high to tap in a Tribe free throw in the big victory over the VMI Keydets

Surrounded by two defenders, Jeff Cohen is fouled as he spins for a jump shot, as the Braves were narrowly edged by Furman 71-70

A perfect example of the Indians' dazzling fast break was captured in the Furman clash, as captain Roy Lange lays in a field goal, while Redskins Bev Vaughan (24), Tom Farrington (32), Jeff Cohen (52), and Dave Bottoms (50) follow up





*Kneeling: Captains R. Brown and T. Secules
 First Row, Left to Right: L. Schalk, R. Squatriglia, N. Caplan, J. Stephenson, R. Masci, G. Johnston, R. Blase, W. Becker
 Second Row: D. Fiscella, W. Lowry, D. Coursen, R. Harris, W. Hobbs, R. Stoy, S. Mitchell, M. Bryant, and R. Coyle*



Co-captains Tom Secules and Bob Brown

BASEBALL

Despite the losses of ace pitcher Ron Gardner, short-stop Bob Hardage and centerfield Ed Shine, the Tribe baseball team boasted of nine returning lettermen. The rebuilding year of '58 was successful in maturing many of the freshmen and sophomores.

Co-captained by Bob Brown, a native of Hampton, along with Pennsylvania-bred Tom Secules, the Braves inaugurated the season with Hampden-Sydney on April 1st. A few days later West Virginia provided the opposition in a doubleheader. After the road encounter against the University of Virginia, the Indians returned to the Reservation for a five game home stand. They were hosts to Washington and Lee, George Washington, VPI, and the Citadel for two games.

On the road, single games were played against Washington and Lee, VPI, and VMI. A battle with Richmond, a Davidson doubleheader, and the final home tilt with VMI all took place during the first week of May. The Indians concluded their campaign with away games at George Washington and Richmond.

Coach Ed Derringe guided the Tribe through another season. Toting the rubber for his third con-

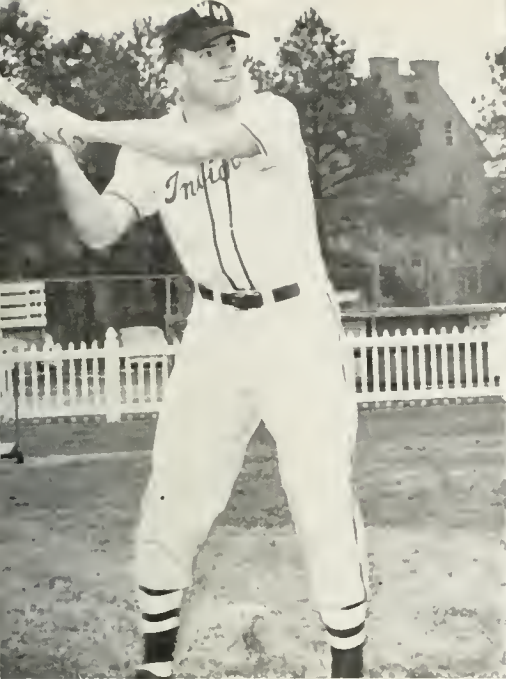

Bob Brown, Bob Blase and Larry Schalk in a preseason warm up

secutive season, Bob Brown was the workhorse of the Indian hurlers. Bill Beeker and Bruce Hobbs were credited with heavy mound duty, with Bob Squatriglia, Dave Fiscella, and Dennis Murphy seeing relief assignments. The sure-handling infield was nailed down by juniors Larry Schalk, Joe Dodd, Ron Masci, and senior Wayne Lowry. The long ball hitting power was provided by outfielders Tom Secules and Pete Stockwell, both seniors, and by sophomores Skip Harris and Bob Stoy. The catching chores fell mainly on sophomore Gordon Johnston and junior Bob Blase.

Since freshmen are no longer eligible for varsity play under the new Southern Conference rules, William and Mary presented the first frosh baseball team to don a uniform in many a moon. The freshman coach was Joe Agee, a former baseball and basketball star at the Reservation. Agee previously coached at Warwick High School. He and Bill Chambers, present basketball coach, were co-captains of the '52 basketball team. Following his graduation, Coach Agee served in the Korean War as a Lieutenant with the Marines.

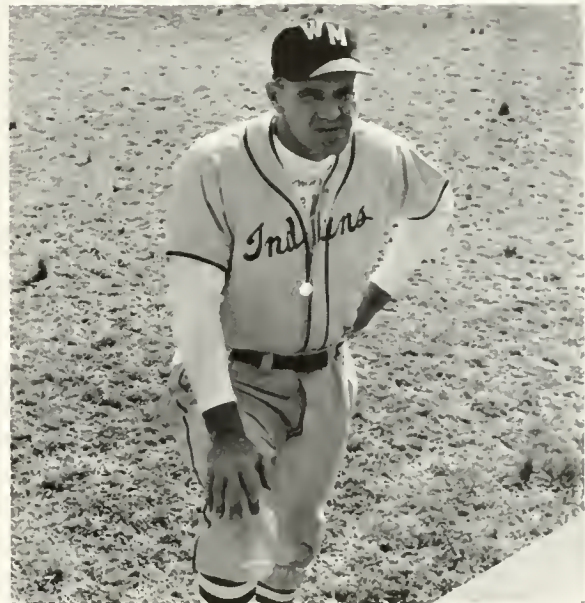

Coach Ed Derringe

Ron Masci, shortstop, warming up

Pregame drill





First Row, Left to Right: B. Davis, D. Newland, J. White, B. McCuen, co-captain; B. DePombe, co-captain; J. Quandt, D. Edmunds, D. Walker. *Second Row:* S. Bishop, S. Dunning, W. Joblin, J. Harvey, F. Recchiuti, R. Henry, B. Coe, E. Schmidt, D. Whitesell. *Third Row:* L. Schutte, Assistant Coach; D. Long, B. Thomson, J. Bahm, Coach H. Groves, J. Saunders, N. St. George, K. Larson. *Fourth Row:* D. Arrington, B. Amme, B. Diederich, T. Shelton, B. Chapman, H. Aulick, G. Bassett, T. Ellis, and M. Aronauer

TRACK



Track Co-captains and Coach, Left to Right: Bill McCuen, Bob Storm, Coach Harry Groves, and Bob DePombe

With hard-working Harry Groves at the helm, the Indian track team again had a tremendous season, climaxing with an impressive show in the Southern Conference Championship, which was held on the Reservation May 8-9. In preparation for the SC meet, some of the outdoor facilities were greatly improved, as William and Mary unveiled the fastest outdoor track in the state for the 1959 season. Although not as strong in depth as in previous years, the thinclads were nevertheless powerful, improving greatly throughout the schedule, as various inexperienced team members began to contribute.

Setting the pace for the Tribe all spring was a trio of outstanding co-captains, Bob Storm, Bill McCuen, and Bob "Moose" DeTombe. Storm, the SC high jump champion in 1958 and holder of the school record, easily gained first place in the state indoor meet and a tie for first in the SC indoor, in addition to many great performances during the spring. McCuen, who holds the college half mile mark, was the work horse of the team, especially in practice, capturing a huge number of points for the year in running both the half mile and the mile. DeTombe ended his career with nearly as many first place medals as performances and, after recovering from a leg injury, had a fine year in the mile and two mile events.

Junior Danny Newland, holder of the school 440 standard, had another brilliant season, participating in track's toughest event. Newland, a sub 50.0 with a powerful stride, captured the indoor SC title and anchored the stellar mile relay team of Warren Joblin, Bill Davis, Nick St. George, and himself, which lowered the existing indoor mark at the State meet up in Lexington. Davis, a sophomore, and St. George, a junior, were also top quarter milers.

Joblin was again the top low hurdler around the conference, beating his nearest opponent on occasion by as much as a full

hurdle. Combining to give the Tribe exceptional superiority in the hurdles was Newport News resident Jerry Saunders, a sophomore and winner of the 1958 SC outdoor and 1959 indoor high hurdles championship. In the outdoor season, sophomore Fran Recchuiti saw lots of action in the highs.

The pole vault was one of the thinclads' strongest events, as three sophomores, Ron Henry, Herm Schmidt, and Wayne Cheek continuously cleared the standards. Rangy Dan Walker, a senior, gave the Injuns fine depth in the high jump, while three speed merchants, Dave Edmunds, a senior, Bill Coe, a sophomore, and Don Whitesell, a sophomore, handled the broad jump and sprints successfully. Senior Ray Varga did a fine job as the team's lone shot putter.

A rapidly developing trio of half milers was led by veteran Jerry Quandt, a junior, and frequent miler with a powerful kick. Trailing the hustling Quandt were junior Jack White and sophomore Steve Bishop. Besides DeTombe, the entries in the two mile were sophomores John Harvey and Steve Dunning.

Beginning in January, the Tribe first rolled through a big indoor season, which included the Eastern Invitation in Baltimore, the Evening Star in Washington, and three successive weeks in Lexington, for the VMI Relays, the State Meet, and the Southern Conference. Successes mounted with each meet, concluding with the SC. McCuen and DeTombe picked up points in the distances, Storm was consistently good, and Newland and the mile relay racked in the points, in addition to hurdlers Joblin and Saunders, Walker in the high jump, and the three pole vaulters.

The outdoor slate included meets with Hampden-Sydney, Virginia, Richmond, and Virginia Tech in dual contests, a triangular battle with VMI and Georgetown, and trips to the Quantico Relays, the Penn Relays, and the Southern Conference. The Tribe also had one of its finest freshman squads ever.

Mile relay quartet W. Joblin, B. Davis, N. St. George, and D. Newland

Dave Edmunds flies from the board for one of his many fine jumps

Winner of the indoor SC 110, Dan Newland strides down the straight-away

W. Joblin lithely scales the low hurdles in a pre-season workout



Dick Collins rears back to give the javelin a tremendous heave



Left to Right: A. Barrett, C. Ingram, J. Timberlake, D. Mance, M. McCall, C. Dudley, J. Stafford, K. Rice (captain)

GOLF



Golf coach Joe Mark looks on as Tribe team captain Ken Rice prepares to drive

Under the tutelage of Head Coach Joe Mark, the Indian golf team came through with another fine year bettering last season's fine 6-5 record. The nucleus of the team was formed by six returning lettermen and two up and coming sophomores. In completing the 13 date schedule, the Braves again sustained their powerhouse position in the Southern Conference, obtained in 1958 when the Big Green captured second place in the annual SC meet.

Alternating the numbers one and two spots for his third straight year was junior captain Ken Rice, an extremely good player from Nashua, New Hampshire. Pacing the Tribe along with Rice were two more fine linksmen, Jim Barrett, a cool-headed senior from Williamsburg, and Dave Mance, a sharp shooting sophomore from Mt. Kisco, New York.

Repeating their fine seasons in 1958 were two competent underclass lettermen, junior Charlie Dudley, who calls Havana, Florida home, and Elliott Ingram, who hails from Meadville, Penn. After serving a hitch in the Army, senior letterman Spafford Timberlake, a Williamsburg resident, returned for the 1959 slate to greatly strengthen the Indians. Also bolstering the club were outstanding sophomores Mike McCall from Hellertown, Penn. and Jeff Stafford from Pearisburg, Va.

The season was initiated at home when the Braves competed with Virginia on April 6, followed four days later by a clash with the Richmond Spiders. After the short home stand, the Indians completed a four match road trip, which began on April 15 and covered four colleges in six days. The first away contest was with the William and Mary Division at Norfolk, after which the Redskins battled the Virginia Tech Gobblers, the Washington and Lee Generals, and the rival VMI Keydets.

Returning home to the Reservation, the Injuns encountered three important SC foes, before participating in the Southern Conference meet the first week of May. The final home stand began with the West Virginia Mounties, followed by the Georgetown and the George Washington Colonials, and concluding the regular season with the Citadel representatives. After pointing to it all season, the team traveled to Hot Springs, Va. for the Big Six championships, and then terminated a successful year by entering the Peninsula Amateur at Newport News.

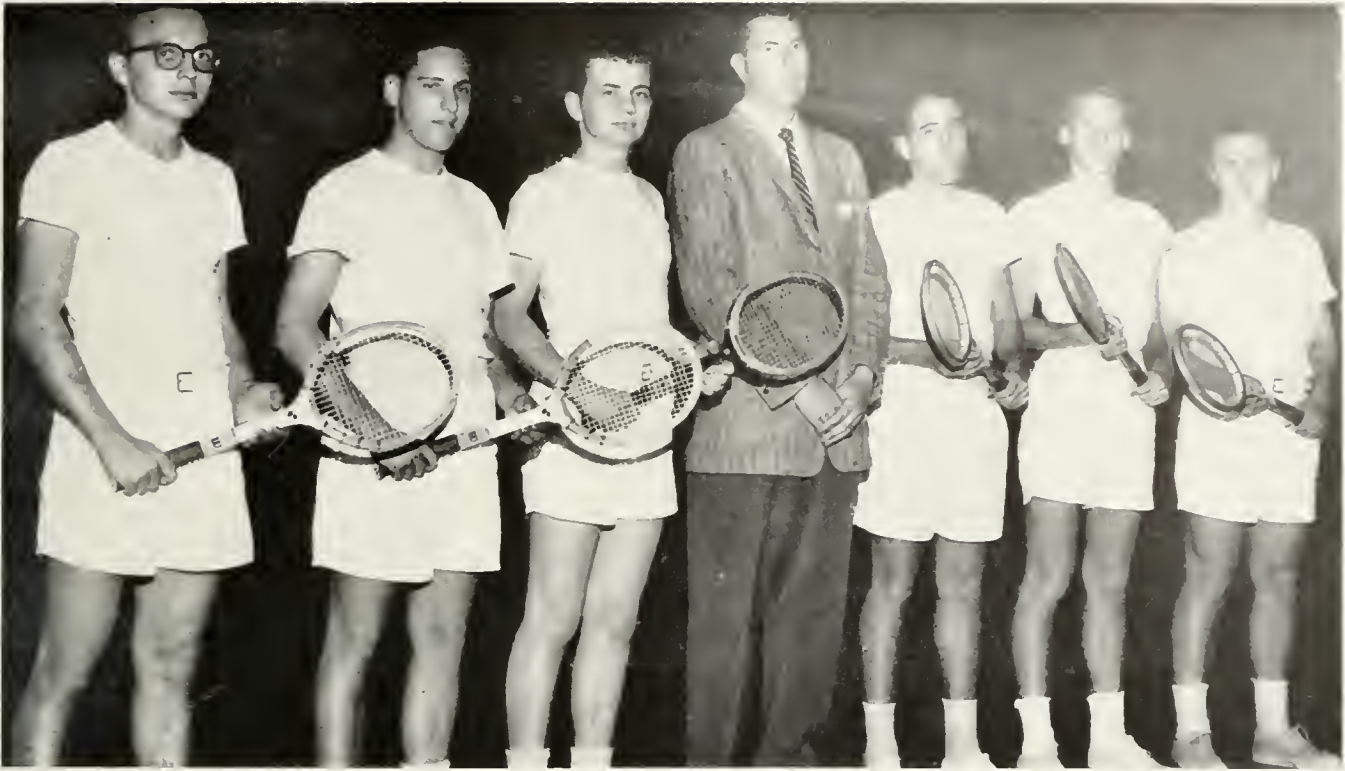

Left to Right: Jim Gandy, Steve Lovell, Jim Caserta, Coach Bob Gill, Jerry King, Ken Kranzberg, and John Pforr

TENNIS

The prospects for the outcome of the 1959 Indian tennis were indeed gloomy, as the courtmen prepared for a rugged 13 match schedule with only three lettermen, the only three men with any varsity experience to speak of. Tennis has always been a top sport on the Reservation, but Coach Bob Gill was unfortunately faced with a serious rebuilding program. Graduation took a fatal toll last year, as five of the first six men were handed diplomas, leaving only team Captain Mike Heims to shoulder the load of the 1959 season. Departed from last year's fine squad were Captain Toby Perry, Jeff Dixon, Pete Peterson, Bob Doughtie, and Ralph Henkle.

Captain Mike Heims, a six foot, 170 pound junior from far-off Phoenix, Arizona, who played number one singles and number one doubles throughout most of the season, was the only returning Red-skin with both singles and doubles experience. In 1958, Heims, who takes advantage of his fine backhand, garnered his second letter, playing number three in singles and teaming with Ralph Henkle in the number two doubles spot, and compiling a commendable 8-5 record in both events. Before Mike came to Williamsburg to letter in the number five spot as a freshman, he was one of the top amateurs in Arizona, a state junior doubles championship being his most notable success.

Playing in the number two position this year with Heims in an outstanding doubles combination was letterman Jerry King, a five foot eleven, 170 pound junior from New Rochelle, N. Y. King, who commands a strong service and a solid backhand, was the Braves' most improved net man, after spending a competitive summer around his home. Last year, he played number three doubles and smashed out an outstanding 7-3 mark, being defeated in the SC meet by the eventual doubles champions.

Ken Kranzberg, the Tribe's only senior from St. Louis, Mo., had a fine season also, holding down the team's number three singles position and playing number two doubles. A lefty with a strong forehand and exceptionally steady game, earned his first letter in 1958, playing third doubles with King. Seeing considerable action this year were junior John Pforr from Baltimore and three sophomores, Jim Caserta from Bridgeport, Conn., Steve Lovell from Jamaica, N. Y., and Jim Gandy from Bridgeton, N. J.

The net team paced through the 13 match slate with reasonable success under the circumstances, starting with four straight home contests with Williams, Haverford, Colgate, and Cornell. With warmer weather, the Braves took to the road, encountering away matches with Georgetown, Virginia, and Richmond. For the last two weeks of April, the team came back to the Reservation and challenged VMI, Virginia Tech, Citadel, West Virginia, and Washington and Lee. Early in May, the Indians battled it out with Navy and George Washington, before attending the Southern Conference tournament.



Tennis captain, Mike Heims



First Row, Freshman Team Members from Left to Right: Keith Larson, Ted Ellis, Marty Aronauer, Terry Shelton with mascot "Rauch", Wendell Believeau, George Ford, and George Bassett. Second Row: Coach Harry Groves and varsity team members: captain Gil McNair, Bob DeTombe, Malcolm Robinson, Fran Recchuiti, Bill McCuen, Steve Dunning, John Harvey, and Jerry Quandt

CROSS COUNTRY

Under the tutelage of mentor Harry Groves, 28-year-old former Temple Star, the Tribe cross country team turned in another fine season, posting a 3-3 slate in formidable competition. Despite the handicap of an undermanned squad, the harriers still garnered three honors, taking second place in the State Senior AAU and Virginia Big Six meets, while netting third in the Southern Conference Championship runoff.

Pacing the thindlads for their fourth consecutive season were three seniors, Bob DeTombe, Bill McCuen, and Gil McNair, who lettered all four years of varsity competition and hold the three fastest times ever run by W&M runners on the W&M four mile course. Only lack of depth on the team and frequent injuries kept the Reservation's three greatest harriers from annexing their fourth straight SC team crown.

The Indians opened the season by taking an 18-42 drubbing from powerful ACC member Duke, but rebounded the following week to smash the rival Richmond Spiders by a similar margin 17-40. Following a 19-36 loss to talent-loaded Georgetown, the Braves romped another SC foe, VMI, 23-35. To obtain their third victory, the thindlads easily disposed of Furman 20-37, however the final dual meet of the year was dropped to state powerhouse Roanoke, 25-32.

DeTombe, the husky Rochelle Park, New Jerseyite, was again the team stand-out as he copped four firsts in dual meets and first in the Big Six. At Greenville, S. C., "Moose" won the SC individual crown for the second year in a row, as he lowered the Furman course record to 21:52.2 for four miles. He finished second in 1955 and 1956. McCuen, a Havertown, Pa., resident, likewise was a stellar performer. He captured three seconds in dual meets, second in the Big Six, but was unable to run in the SC meet. Team captain McNair, from Sloatsburg, N. Y., in addition to other fine performances, should be noted for taking ninth in both the Big Six and SC. Other outstanding members were lettermen Jerry Quandt from Norfolk; Fran Recchuiti from Havertown, Pa.; and Malcolm Robinson from Cambridge, England.

Eight freshman award winners, George Bassett, Keith Larson, Terry Shelton, Wendell Believeau, Ted Ellis, George Ford, Marty Aronauer, and Bob Chapman, led the frosh team to a successful 4-2 season and second place in the State Junior AAU run.



Southern Conference cross country champion Bob DeTombe, a senior from Rochelle Park, N. J., is seen sprinting in to win the coveted Big Six individual crown

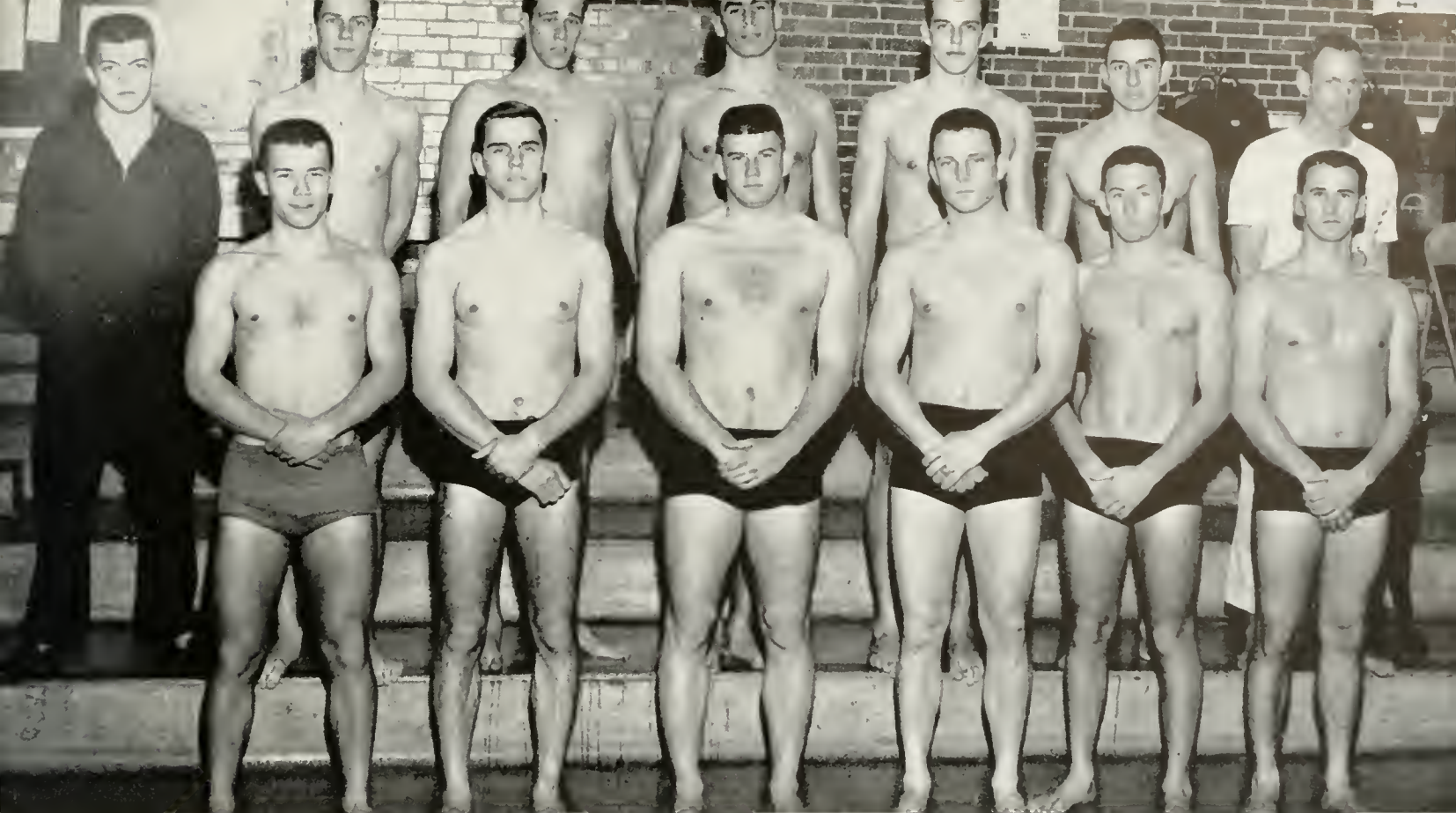

First Row: D. Diehr, B. Kersman, M. Tomlinson, M. Mitchell, J. Ayers, A. Lloyd
 Second Row: C. Herr, P. Bullard, M. Berkowitz, D. Kurland, G. Collier, D. Cohen, Coach D. Jensen

SWIMMING

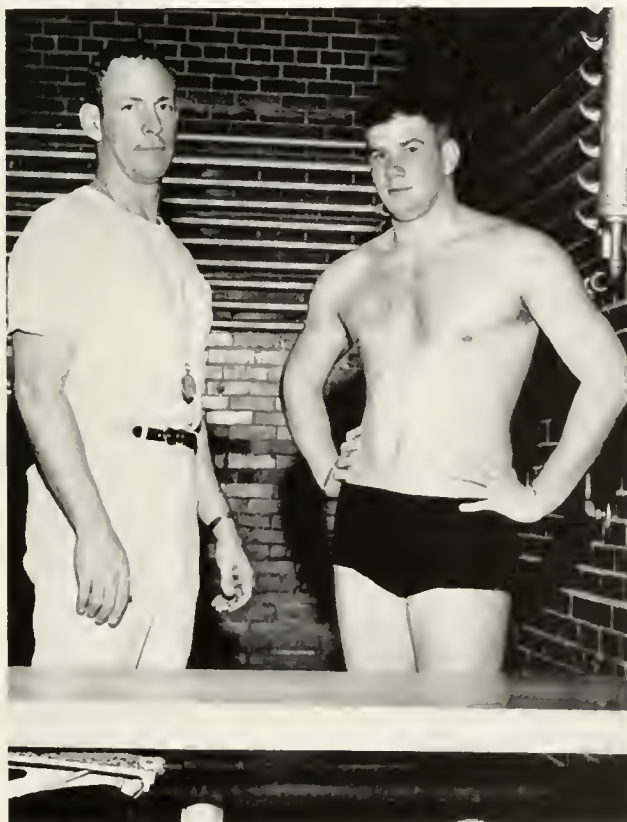

Coach D. Jensen and Captain Herk Tomlinson

The Tribe swimming team splashed through another successful season in 1958-59 to capture four out of nine meets, against some rather stiff competition including Washington and Lee, the Citadel, and Davidson. Although frequently short on depth, the Indians, coached by Dudley Jensen, employed several fine triple duty men to capture their team victories.

Pacing the tank team throughout the schedule was team captain Maurice Tomlinson, the squad's only senior from Cleveland Heights, Ohio. Swimming no less than three events a meet, Tomlinson terminated his collegiate career by pacing off 67 1/4 points, gaining most of them in the 200 yard butterfly, the 440 free style, and the 400 yard medley relay. While on the Reservation, "Herk" established four William and Mary records, the 220 free style, the 160 individual medley, the 200 medley, and the 200 butterfly, and shared two others, the 400 medley relay, and the 400 free style relay.

Although only a sophomore, the Braves' top point-getter with 75 points was lanky Dave Kurland from New Haven, Conn., the Southern Conference's best sprint swimmer. With two years of eligibility left, Kurland already holds the W&M marks for the 50, 60, and 100 yard free style events, and this year he beat every top sprinter in the conference.

Gary Collier, a junior from Williamsburg, gave the team plenty of support in the sprints, while sophomore Dave Diehr, who calls Wooster, Ohio, home, did most of the Tribe's heavy backstroke work. Junior Phil Bullard from New Rochelle, N. Y., the holder of the college's 200 yard breaststroke record, again earned a letter for his dependable performances. In the distance events, Jensen had another fine swimmer in sophomore Bob Kersman, a Muskegon, Mich. import. Rounding out the squad were distance men Joe Ayers and Morty Berkowitz, Art Lloyd, a fine diver, backstroker Dick Cohen, and divers Danny Yates and Mike Mitchell.

The tank team opened the season with Davidson and were edged on the final relay 47-39. Two days later, the Braves splashed back to whip Wake Forest 45-41. Returning home, the Indians pulled off their biggest victory and drubbed Catholic U. 62-24. After Christmas vacation, the team found January rough going as it absorbed losses from Washington and Lee 62-24 and from Virginia Tech 56-30. To start the second semester, the Tribe won its third and fourth triumphs, knocking off Georgetown 46-38 and American U. 51-35. Finishing the regular season, the Indians were topped 53-33 by AMI and were swamped 60-23 by a strong Citadel team.

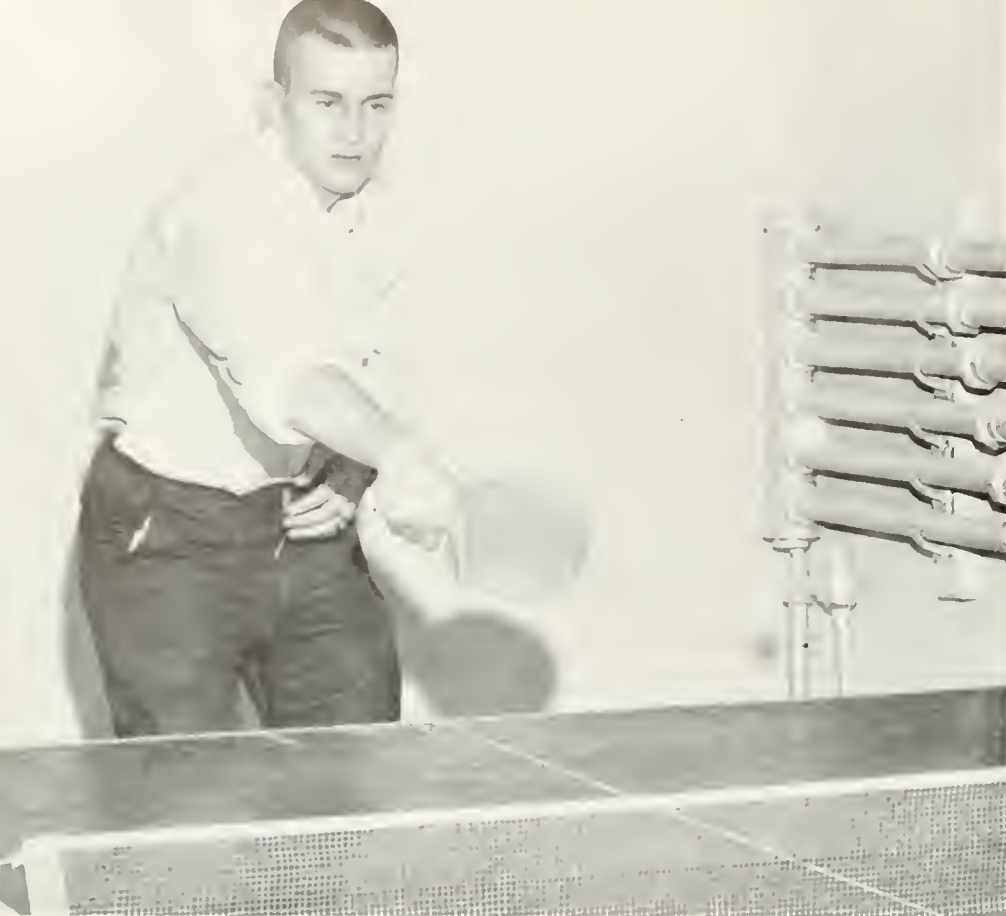

Proverbial ping-pong standout Sigma Nu Nat Withers plays confidently in an early round match in the intramural tournament

MEN'S INTRAMURALS

Players from Phi Kappa Tau and Sigma Pi provided spirited action in this winter's intramural volleyball league



Last year's intramural individual point champion Kappa Alpha Dave "Splinter" Edmunds, star varsity football and track man, demonstrates his technique on the Blow Gym handball courts



Two intramural individual sport champions, KA's Tommy Martin, who captured first place in horseshoes and the 167 pound class in wrestling, and SAE's Tom Legg, whose educated toe won him the place kicking contest

The 1958-59 men's intramural season got off on much the same note as last year's closely contested campaign. As usual, main emphasis was directed toward the total point award which was captured by SAE last spring in what could have been the tightest race in intramural history.

The first team sport of the first semester was swimming and, in this event, PiKA edged out SAE for team honors. Two outstanding individuals in the meet were Lambda Chi's pledge Chris Herr and SAE's Marty DeHaan.

In touch football, KA finished undefeated against fraternity competition, but lost in the all-campus championship to a powerful US team. The fraternity league all-star team found repeaters in KA's Mickey Simpson, Sigma Nu's Dick Grizzard, and Vince Malandra of PiKA. Newcomers to this honorary squad were Dave Chrisman (Sigma Nu), Ron Masci (Kappa Sig), Nick St. George (KA), George Rostron of PiKA, and Warren Joblin of Lambda Chi.

Going over to individual sports, SAE's Tom Legg converted 79 out of 80 attempts to capture place-kicking honors. Bob Brown, also of SAE, finished second with 78-80. In horseshoes, Tom Martin of KA defeated Ron Jordon (Sigma Pi) in the finals. Last year's champ, Frank Cornell, was eliminated in the second round.

Independent entree Art Vandroff captured the tennis medal by outclassing Leu Tucker of the faculty. Dave Edmunds, last year's individual point champ, won the basketball free throw tournament

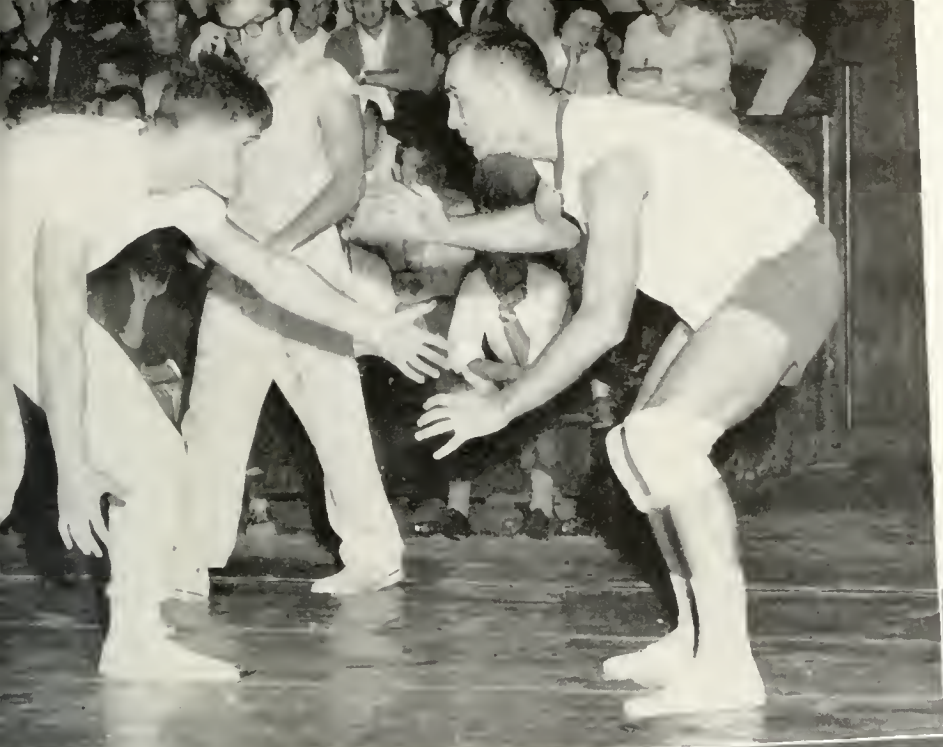

Pi Lamb's Glynn Mann and eventual champion Theta Delt's Tom Secules plan their strategy in a semi-finals match of the intramural 191 pound wrestling class

Sigma Pi's Barry Martin helps his fraternity to another basket, as Theta Delt's Jerry File and referee "Monk" Tomlinson look on in an intramural basketball encounter



All-star center George Rostrun puts the tag on Phi Tau's hustling ball carrier Jim Hall as PiKA battles with Phi Tau in an intramural touch football game



as PiKA's Tony Spallone finished second. Last season's free throw champ, Nat Withers of Sigma Nu, failed to qualify for the final round in this year's contest.

PiKA won the fraternity bowling league by a large margin to move ahead of SAE in the total point race. The Sig Alphas finished second and Sigma Pi placed third in alley competition.

Pi Lamb grabbed first place honors in volleyball by finishing the schedule undefeated. SAE again finished second, dropping their only game to Pi Lamb. PiKA maintained their total point lead by finishing a close third in this event.

First semester activities were concluded just before reading week with the annual intramural wrestling matches. In a tight struggle for team points, Sigma Nu unseated KA to capture the meet. KA won more first places but the Numen had enough depth to overcome the deficit and finish on top. Individual winners in the respective divisions were: 130 pounds, Bill Smith of Lambda Chi; 137 pound limit, Terry Shelton of PiKA; 147 pounds, Dick Grizzard (Sigma Nu); 157 pounds, Dave Edmunds of KA; 167 pounds, Tom Martin (KA), and Mickey Simpson (KA) won the 177 class. Theta Delt's Tom Secules picked up the 191 pound division and the unlimited champ was Sigma Nu's Dick Hoyer.

Second semester competition included basketball, handball, and ping-pong, with track, handball doubles, golf, badminton, and softball to play later in the spring. Last year's champs, Sigma Nu in basketball, Larry Peccatiello in handball, and Nat Withers in ping-pong were strong contenders to retain their laurels.

A review of first semester activity found PiKA leading the total point loop with SAE struggling in second place. The dangerous threat to PiKA's position was found in Sigma Nu who repeated their traditional practice of winning many second semester events. As last year's battle was a down-to-the-wire scrap between SAE, KA, and Sigma Nu, with the Sig Alphas merging on top, this year's picture was much the same with Sigma Nu, PiKA, SAE, and Pi Lambda battling for the coveted trophy.

WOMEN'S ATHLETIC ASSOCIATION

The Women's Athletic Association began its 1958-59 program with the annual freshman orientation picnic. Throughout the entire year this organization capably promoted women's athletics at William and Mary. Its purpose is to promote healthful and recreative physical activities for all the women students of the College.

As a woman enters William and Mary, she automatically becomes a member of WAA. This entitles her to play varsity or intramural sports as she chooses. The WAA is comprised of three committees: the Joint Committee, the Intramural Committee, and the Managers' Board.

Presiding over the Association this year was Judy Fruland. Marge Briscoe was elected point recorder, and Joan Costabell filled the secretarial post.

By participating in intramural or intercollegiate sports, a woman earns a certain amount of points. An accumulation of 350, 500, 1,000 points makes the recipient eligible for award. 50 points is the highest amount that a woman may receive for intramural participation, and if a woman has played a varsity sport, she may not enter that particular intramural tournament. From 50-75 points are awarded to recipients of varsity letters.

WAA President—J. Fruland

JOINT COMMITTEE

Seated: J. Costabell, J. Fruland, Miss Reeder, M. Briscoe
Standing: P. Davis, Miss Barksdale, D. Hill, Dean King, Mrs. Rutherford

WAA Point Recorder—M. Briscoe; WAA Secretary—J. Costabell

MANAGERS' BOARD

First Row: T. Willey, P. Divers, T. Griffen, J. Short, N. Hagy
Second Row: N. Grubbs, Mrs. Rutherford, P. Davis, J. Fruland, Miss Barksdale, J. Robinson
Third Row: P. Clement, S. Whitlow, B. Law, F. Broache, M. Layne



As the spring of the year rolls in, the women at the College may partake in any of three varsity sports—lacrosse, tennis, and fencing.

Returning to their foils from the previous year were Tish Griffin, Barbara Bunn, and Pat Whitehurst. Teddy Johnson was a newcomer to the group.

Eleven letter winners returned to the lacrosse field. They were Judy Short, Margie Briscoe, Janet Caldwell, Sue Whitlowe, Pat Griffin, Dorsey Hill, Phyllis Owen, Peggy Clements, Joan Galvin, Kitty Lutzelman, and Judy Urian. Hollins, Sweet Briar, Westhampton, and the Virginia Club were the teams encountered.

The tennis team was graced this year with frosh star, Donna Floyd. Donna is nationally ranked and has quite a number of trophies to her credit. Veterans were Carolyn Blossom, Carolyn Wenger, Mecci Carlson, Joan Costabell, Fran Davis, Trudy Havola, Mann Layne, and Barbara Willoughby.

Matches with Sweet Briar, Longwood, Westhampton, and the Suffolk Club were played, and the most important feature of the season was William and Mary's participation in the Middle States Tournament.



J. Costabell, D. Floyd, M. Layne, F. Davis

T. Johnson, M. Larson, T. Griffin, Miss Reeder, P. Whitehurst, N. Murray, N. Martin, B. Bunn



*Kneeling: B. McNeil, Miss Stoerker, Carol Allen
Standing: P. Smith, S. Poutz, B. Franklin*



D. Hill, P. Clement, S. Whitlowe, J. Fruland, T. Griffin, J. Short





BASKETBALL

Six members of last year's varsity basketball squad returned: senior captain Judy Fruland, Pat Davis and Franny Broache as forwards, and June Roberts, Marge Briscoe, and Mam Layne as guards. Donna Floyd, freshman tennis star, excelled in playmaking and was an asset to the team.

The veterans, combined with 40 enthusiastic newcomers, aided the Squaws in having a successful season. The opponents, Mary Washington and Notre Dame, met on the home court and Westhampton, Sweet Briar, and Longwood, encountered on the road, created many exciting afternoons for the Squaws.

Each season the Squaws make one long trip. This year they traveled to the western part of Virginia and met Sweet Briar and Longwood.

The junior varsity met all the teams mentioned above, and scored victories over Mary Washington and Notre Dame.



Sitting: J. Fruland, J. Roberts (Co-Captains)
Standing: B. Law (Manager), Miss Matz, Miss Barksdale (Coaches), N. Curtis (Manager)

Fight for that rebound!

Kneeling: R. Shoemaker, M. Gale, J. Brothers, B. Jones, J. Carr, P. Hicks. *Second Row:* N. Curtis, S. Griggs, P. Graves, J. Roberts, J. Fruland, N. Grubbs, G. Dorset, D. Floyd. *Third Row:* B. Law, F. Broache, M. Briscoe, P. Davis, M. Layne, M. Davis, N. Lecke, Miss Barksdale





Kneeling: N. Grubbs, M. Gilbert, M. Carlson, C. Barclay, J. Robinson, J. Diamanti, M. Gale, S. Elliot, P. Wade, R. Shoemaker
Second Row: Miss Matz, P. Byrd, J. Riddle, N. Scammon, D. Zehfuss, L. Murphy, B. Bowie, S. Hoffman, P. Palese, S. Wright, P. Hockaday, M. Hagen

HOCKEY

Coached by Miss Grace Matz the Squaws completed the 1958 season with a 4-4 slate—their most outstanding record since 1950. Captain Joanne Robinson and co-captain Jogina Diamanti led them to victories over Mary Washington (twice), Petersburg Club, and Westhampton. The remaining teams encountered were Richmond Club, Little Colonels Club, and Longwood.

Freshman Claudia Barclay performed an outstanding job by scoring a total of 16 goals. She and four other frosh broke into the starting line-up this year. Returning varsity letter winners were senior Joanne Robinson, juniors Lynn Carr, Nancy Grubbs, Micky Gale, Mecci Carlson, and Jogina Diamanti. All of these Squaws have had at least three years of varsity experience.

The Squaws placed two girls on the Tidewater I team—Joanne Robinson at right inner and Nancy

Grubbs at goalie. Lynn Carr, left wing, and Jogina Diamanti, left halfback, were selected for Tidewater II. Micky Gale, Claudia Barclay, and Miss Grace Matz went to the Southeast Tournament as substitutes. The tournament was held in Baltimore, Maryland.

Twenty-eight goals were accumulated by the Squaws this year, and they played their most outstanding game against the Richmond Club. The Squaws were defeated; however, their excellent teamwork dominated the play, and it outshaded the experienced Richmond Club.

The junior varsity played four games and were victorious in three. There is great promise for next year, for the freshmen were enthusiastic as well as skilled.

W&M's offering for the Southeast Tournament

Kneeling: J. Diamanti, Miss Matz, J. Robinson
Standing: M. Gale, N. Grubbs, C. Barclay, L. Carr

Little Colonels vs. W&M at the Tidewater Tournament



WOMEN'S INTRAMURALS

The sports offered in the intramural circles are so varied that each woman can partake and thoroughly enjoy at least one. Most important in participation in inter-murals is interest, sportsmanship, enjoyment, and relaxation. The points accumulated by each dorm and sorority in each sport are totaled to determine the over-all winner of the coveted trophy.

Each of the sports were managed by women students, and each dorm and sorority elects an intramural representative to keep them informed as to when and how the teams should be formed.

Managers of these teams were: swimming—Patty Jo Divers and Tish Griffin as assistant; bowling—Nancy Grubbs; ping-pong—Pat Davis; softball—Judy Fruland and Peggy Clement as assistant; basketball—Joanne Robinson and Nancy Hagy as assistant; volleyball—Marge Briscoe and Sue Whitlowe as assistant;



Student Head of Intramurals—Dorsey Hill

Kneeling: G. Grout, M. Wade, B. Osborn
Sitting: M. Layne, M. Holland, P. Clement, P. Davis
Standing: B. Horrocks, M. Gilbert, Mrs. Rutherford, D. Hill



Women's Intramurals in Action



hockey—Franny Broaehe; tennis—Manu Layne; archery—Sue Foutz, and badminton—Pat Fendley. Representing Orethesis was Twyla Willey; varsity lacrosse—Judy Short, and varsity basketball—Bunny Law. Mrs. Rutherford completed an outstanding job as faculty head of intramurals, and Dorsey Hill showed her competency as student intramural head.

Below are listed the different individual sports and their winners:

- Hockey..... Landrum Dorm
- Basketball..... Pi Beta Phi
- Bowling—First Round... Nancy Grubbs
(Individual)
Landrum (Team)
- Volleyball..... Chandler Dorm
- Ping-Pong..... Pi Beta Phi
- Tennis..... Landrum East Dorm
- Softball..... Pi Beta Phi
- Archery..... Jefferson Dorm
- Swimming..... Pi Beta Phi



Bowling Intramurals

Hitting or catching the ball?



Home Stretch for the Basketball Intramurals





Front Row, Left to Right: Virginia Halfacre, Ruth Woods, Jane Ridout, Margie Barnhart, Madeline McDonnell, Ann Litchfield, Nanellen Woodring, Betty Parker, Mary Lou Hagan, Kathy Watson, Patt Bayliss, Twyla Willey. Second Row: Sue Singer, Billie Howland, Suzie Tyler, Patty Moore, Fleecie Greene, Phyllis Garris, Deliam Angel. Third Row: Sharon O'Connell, Karen Gilmore, Carol Shelby, Betty Ann Lewis, Ann Haynes, Lee Bowman, Ellen Wray

OFFICERS

Miss Warren, S. Singer, T. Willey, P. Fojt, P. Garris

Candid Rehearsing



ORCHESIS

The aim of Orchesis, the modern dance group at William and Mary, is to provide a means through which students may further their interests and talents in dance on a more advanced level.

The membership of this group is determined by a series of tryouts held early in the fall. The capabilities of each aspiring dancer are judged by the returning members. The girls are invited to join the organization on the basis of their grace, coordination, and nimbleness.

Orchesis is truly fortunate to have at their disposal the facilities of the television studios in Phi Beta Kappa Memorial Hall. Meetings are devoted to work on particular problems in presentation, staging and group relationships in the dance.

Throughout the year the new techniques are practiced for their culmination in an annual Spring Concert. The members of the modern dance club sponsor and attend several shows performed by the Richmond Dance Society. Such recitals provide practical learning experience to each of the girls in all fields of dance presentation.

During the 1958-1959 season, Twyla Willey served as President for the second year. Aiding her were Sue Singer as Vice President, Pat Fojt as Secretary, Phil Garris as Costume Designer and Miss Gladys Warren as Faculty Director.



First Row, Left to Right: J. Polk, P. Kanick, N. Johnson, M. Rumazza, P. Mantz, L. Marsden, T. Griffin, B. Bell, A. Massey, N. Wilhelm. Second Row: E. Ruddy, M. Wentworth, L. Bowen, J. Horning, N. Callahan, J. Boysen, B. Franklin, N. Simpson, R. Friede, D. Baeteke. Third Row: R. Romans, M. M. Dameron, M. Welch, D. Fililo, P. Branche, M. Sheeron, J. Noble, R. Shoemaker, P. Stevens, A. Johnson, D. Skelly. Fourth Row: C. Horton, J. Ankrum, A. Fox, M. Cady, S. Coughlin, W. Fowler, D. Hill

MERMETTES

OFFICERS

First Row, Left to Right: M. Cady, J. Ankrum, S. Coughlin, N. Wilhelm, W. Fowler, Miss Stoerker

Bottom: Formation Practice

Mermettes provides for the campus of William and Mary an opportunity for women students possessing aquatic prowess to practice their swimming skills in organized and goal-seeking practice. The ultimate achievement of the year was the annual Spring Water Show which this year used toys as a theme. Water ballet was channeled into the precision and timing of the military "March of the Tin Soldier." An imaginative creation of swimming linker toys provided an amusing diversion for an appreciative audience. This success illustrated the faithful efforts of the girls both in the water and out of the water working with lighting, costumes and composition.

To join Mermettes, a girl interested in swimming may try out in the fall. She is judged on her ability to swim to music and to execute basic strokes and dives. It is the cooperative achievements of each individual which makes Mermettes a stimulating and successful activity for both spectators and participants each year.



SENIOR DIRECTORY

CAREY JEAN ADAMS, Box 1193, Williamsburg, Va.
 ANNE LOUISE ALDERMAN, 1421 South 12th Rd., Arlington, Va.
 DOMINICK RAYMOND ALESSO, 62 Oldis St., Rochelle Park, N. J.
 BARBARA H. ALEXANDER, 1201 Skipwith Rd., Richmond, Va.
 JAMES EDWARD ALTIZER, Rt. 1, Box 333B, Grundy, Va.
 CARY MARSHALL ANDERSON, 149 Jefferson Ave., Tenafly, N. J.
 CARL SPEER ARCHER, JR., 956 Meeting House Rd., Jenkintown, Penn.
 PHILIP NOBLE ARNOLD, 203 Harrison Ave., Williamsburg, Va.
 BERTON WILLIAM ASHMAN, R. F. D. 1, Ludier St., Virginia Beach, Va.
 ANNE ELIZABETH AUGUST, 1233 Westminster Ave., Richmond, Va.

CAROLYN REMBERT BACON, 1517 Lorraine, Dallas 5, Texas
 ROBERT EARL BAILEY, 6915 N. 29th St., Arlington 13, Va.
 MARGARET P. BALLARD, 416 High St., Salem, Va.
 DENO BALTAS, 304 S. Boundary St., Williamsburg, Va.
 GAY HAMMOND BARNES, 813 Tyler Ave., Radford, Va.
 EDMUND LEONARD BARNETTE, 233 Battery Park Rd., Portsmouth, Va.
 HARRY N. BARNHART, R. F. D. 1, Boones Mill, Va.
 CLIFFORD W. BECKER, JR., 21 Crown Terrace, Morrisville, Penn.
 JEAN BARCLAY BELL, 2408 Davis Ave., Alexandria, Va.
 MARTHA ELIZABETH BELL, Rt. 1, Box 236, Lynnhaven, Va.
 JAMES ROY BELOTE, 317 Central Parkway, Newport News, Va.
 STUART WINSTON BENNETT, 1210 S. Fairwater Dr., Norfolk 8, Va.
 LILLIAN MARY BERKOWITZ, 161 29 Jewel Ave., Flushing 65, N. Y.
 JOANNA LOU BIDWELL, 262 Lafayette St., Milan, Mich.
 DOROTHY FRANCIS BIRD, 320 Washington St., Wytheville, Va.
 HUGH GUTHRIE BLACKWELL, 26 Tidball Rd., Fort Monroe, Va.
 CAROLINE ANN BLOXSON, 523 Spottswood Ave., Norfolk, Va.
 CAROL LUCAS BLUM, 183 Merion Rd., York, Penn.
 CHARLES ALVIS BODIE, 202 Brook St., Williamsburg, Va.
 PETER KENT BOMMER, 549 East Main St., Batavia, N. Y.
 JANE AUDREY BOORMAN, 531 Brookside Ave., Wayne, Penn.
 LINA MARIE BRAGASSA, 209 Pennsylvania Ave., Lynchburg, Va.
 JAMES WELLONS BRINKLEY, Rt. 1, Box 516, Suffolk, Va.
 DAVID HIEL BROCKWAY, 123 Culver Parkway, Rochester 9, N. Y.
 JOSEPH A. BRODERICK, Linkhorn Park, Virginia Beach, Va.
 ANNE LOUISE BROWN, 2601 Avenham Ave., S. W., Roanoke, Va.
 ELIZABETH ANNETTE BROWN, Box 128, Rt. 1, Tabb, Va.
 ROBERT CLAY BROWN, 338 Hampton Roads Ave., Hampton, Va.
 ANNA KATHRYN BRUBAKER, Luray, Va.
 EDWARD THOMAS BRUSKO, 1072 Cambria St., Nanty Glo, Penn.
 SUSAN BEATRICE BRUTON, 125 Kenilworth Rd., Mountain Lakes, N. Y.
 BARBARA E. BRYANT, 12 Moore Rd., Churchland, Va.
 DORIS VAN TYL BURCHARD, 521 N. Lincoln St., Arlington, Va.
 PETER DENNIS BYRNES, 340 E. Broadway, Long Beach, N. Y.

JUNIUS WINSTON CAMP, JR., Box 114, Ivor, Va.
 DAVID ARCHER CAMPANA, 26 Abbottsford Rd., Brookline 46, Mass.
 JOSEPH B. CARDAMONE, 108 Jay St., Lock Haven, Penn.
 BARBARA ANN CASSADY, 1710 Yorktown Dr., Charlottesville, Va.
 JEAN GILL CAVIN, Remlik Hall, Remlik, Va.
 EMIL LEWIS CEKADA, 915 Green St., Durham, N. C.
 BETTY RONEY CHESSON, 6 Lexington Rd., Richmond, Va.
 DAVID FRANK CHRISMAN, 116 Conklin Ave., Binghamton, N. Y.
 MICHAEL ANDREW CHUNTA, Box 135, Lloydell, Penn.
 GORDON VERNON CLARKE, Weedonville, Va.
 PEGGY JO COLE, 102 Holly Rd., Williamsburg, Va.
 SANDRA DIANNE COMEY, 226 Virginia Ave., Williamsburg, Va.
 SANDRA LAVERNE CONE, 3530 Gunston Rd., Alexandria, Va.
 GEORGE W. CONRAD, 2205 University Blvd., Houston, Texas
 ANNA DORSEY COOKE, 502 Yarmouth Rd., Towson 4, Md.
 LUCY HARRISON CORR, 202 N. Sheppard St., Richmond, Va.
 ANNA GLENN COX, 141 Sutherland Ave., Canville, Va.
 JAMES LEWIS CRANDALL, 48 Oak St., Braintree, Mass.

FRANK DENARO, JR., 749 F. D. R. Dr., New York 9, N. Y.
 CAROLYN DELLIA DENNY, Stone, Ky.
 SARAH DEHRY, 1027 E. High St., Davenport, Iowa.
 ROBERT F. DETOMBE, 55 Mariures St., Rochelle Park, N. J.
 LLOYD J. WEBB DIAMOND, 405 Batteny Ave., Apt. 6C, Brooklyn, N. Y.
 JAMES HARDY DILLARD II, 105 Nicholson St., Williamsburg, Va.
 MARGARET CAROL DIVENS, QTRS 233B Cheatham Annex, Williamsburg, Va.
 PATRICIA JOAN DIVERS, 2502 Montvale Rd., Roanoke, Va.
 MARY SELENA DOVEL, 230 W. Oak St., Groveton, Alexandria, Va.
 STUART ENGLISH DUNCAN, 315 Jarvis Lane, Louisville, Ky.
 JONETTE CLAIRE DUNN, 124 Mie Place, Wahiawa, Oahu T. H.
 RONALD EDWARD DUSEK, 6529 S. W. 15th St., West Hollywood, Fla.

JOHN PARKER EDEL, East Woods Rd., Pound Ridge, N. Y.
 DAVID HENDERSON EDMUNDS, 924 Forest Park Blvd., Roanoke, Va.
 CHARLES ALLEN EGGLESTON, 8 Baxter St., Hampton, Va.
 DONALD HOWARD ENGELKEN, 145 Graham Ave., Paterson, N. Y.
 JOAN KAY ENGLISH, P. O. Box 154, Falls Church, Va.
 STUART ARTHUR EPSTEIN, 31 Eaton St., Bridgeport, Conn.
 FRANK LEONARD ESTEP, 91 S. Early St., Alexandria, Va.
 GARRET JAY ETGEN, 561 Prospect Ave., Haekensack, N. J.
 PATRICIA LYNN EVERARD, 4821 17th St., N., Arlington 7, Va.

MARGARET ANNA FEAR, Box 467, Babylon L. I., N. Y.
 GEORGE ELMORE FEILD, 526 Chaptico Rd., South Hill, Va.
 PATRICIA JANE FENDLEY, 513 Bader Ave., Waynesboro, Va.
 RICHARD L. FENSTAMAKER, 330 Lincoln Ave., Williamsport, Penn.
 JO ANN FERRELL, 809 Winston-Salem Ave., Virginia Beach, Va.
 BILLIE MARIE FIELD, 3317 A. S. Wakefield St., Arlington 6, Va.
 ROSS DENIS L. FILION, Care Brooks Pollard Co., Little Rock, Ark.
 MARTHA CLAIRE FISHER, 1206 N. Frederick St., Arlington 6, Va.
 MELCENA GREY FLAHERTY, 1206 Ninth St., Huntington, W. Va.
 SYLVIA PATRICIA FOUSHEE, 710 Prospect Hill Dr., Martinsville, Va.
 ANNIE GREEN FOX, 110 Lexington St., Hampton, Va.
 DOUGLAS KEITH FRIEDRICH, 214 Aspen Lane, Alexandria, Va.
 GEAL GRANT FRIDRICH, 520 S. England St., Williamsburg, Va.
 JUDITH MARY FRULAND, 610 N. Oak St., Falls Church, Va.
 MARION IRENE FUNK, Bedford Hills, N. Y.

EDWARD THIRGELL GERRY, 1828 Varina Ave., Petersburg, Va.
 MARY EVELYN GERWIG, Rt. 1, Box 185, McLean, Va.
 DOROTHY LEONARD GILL, 804 South Blvd., Petersburg, Va.
 JAMES WHITNEY GODFREY, 17 Ridge Rd., Roseland, N. J.
 ALICE VIRGINIA GOULMAN, 605 Lewis St., Fredericksburg, Va.
 ANN C. HILL GRANGER, Trevilians, Va.
 PEGGY ANNE GRANT, 2904 Pierpont St., Alexandria, Va.
 JOHN ROBERT GRANTIER, Brookfield, N. Y.
 FLORENCE ESTER GREENE, 1521 Virginia Ave., Charlottesville, Va.
 HALFORD R. GREENLEE III, APO 254 USAF, Care PM, New York, N. Y.
 EDNA VIRGINIA GREGORY, 142 Jamestown Farms, Williamsburg, Va.
 ROSALEE HAWLING GRENATA, Box 305, Leesburg, Va.
 ROBERT W. GRIGSBY, 1722 N. Danville St., Arlington 1, Va.
 RICHARD C. GRIZZARD, Taliaferro B 2, Branchville, Va.
 CYNTHIA EDEN GUILD, 188 Long Neck Point, Darien, Conn.

PAUL JOHN HALESEKEY, 9503 Evergreen St., Silver Spring, Md.
 FRANKLIN DELANO HALL, 339 51st St., Newport News, Va.
 DOROTHY ANN HANSBARGER, Purcellville, Va.
 BEVERLY BOYD HARRIS, Asst. Chief of Staff G-3, Continental Army Command, Fort Monroe, Va.
 DONALD CARL HARRIS, 1010 Lexington Rd., Beverly Hills, Cal.
 JANE CHURCHILL HARRIS, 2764 S. W. Summit Dr., Portland 1, Oregon
 JUANITA C. HARRISON, 1161 Green Street Circle, Gainesville, Ga.

SENIOR DIRECTORY

ALEXANDRIA L. HARVEY, 844 North Revere Rd., Akron 13, Ohio
PATRICK LLOYD HATCHER, 171 East Ave., Hampton, Va.
RICHARD HARVEY HAWKINS, 601 Malcolm Crescent, Charlottesville, Va.
ROSE JOYCE HAYTER, 254 Whites Mill Rd., Abingdon, Va.
CYNTHIA ANNE HEARNE, Bellville St., Marion, Ky.
NANCY EDDINS HELMS, 1003 74th St., Newport News, Va.
WILLIAM HENDERSON, 33 Main St., Hammondsport, N. Y.
ELEANOR JANE HENDRICKS, 9233 Atwood Ave., Norfolk, Va.
BARBARA LEE HENRY, 2 Windsor Rd., Alexandria, Va.
JAMES BURTON HERRING, 3061 N. Oakland St., Arlington, Va.
KATHARINE ANN HICKAM, 2044 Chase Ave., Waynesboro, Va.
DORSEY WILLSON HILL, 7709 N. Shirland Ave., Norfolk, Va.
OLIVE IRENE HILL, 732 Grampian Blvd., Williamsport, Penn.
JOHN J. HOBBS, JR., 5615 Shenandoah Ave., Norfolk 6, Va.
WENDY ANN HOFFMAN, Washington St., Colonial Beach, Va.
CAROLYN ANN HORTON, U. S. Naval Station, Navy 230 % PM, Seattle, Wash.
PHILIP CHURCHILL HOWE, R. D. 5, West Chester, Penn.

EDWARD FRANK IFKOVITS, Box 1F, Rt. 2, Williamsburg, Va.

DIANA MARY JACOBS, 11 Oak Court, Merrick, N. Y.
JON PATTERSON JACOBS, 4245 Parkman Ave., Pittsburgh 13, Penn.
MARY ESTELLE JAMIESON, 35620 Park St., Wayne, Mich.
ROSALIND M. JANNUZI, 19 Saint Paul's Pl., Nutley, N. J.
IRVING EDRY JENKINS, Tidemill, Va.
ARTHUR HERMAN JENTES, 1591 Metropolitan Ave., Bronx 62, N. Y.
JOSEPH JOHN JONES, JR., RFD 1, Franklin, Va.
PAYSON INGRALLS JONES, 52 Crescent Rd., Madison, N. J.
GAIL ELAINE JORDAN, 1612 Graham Rd., Meadowbrook, Penn.
SALLY MELTON JORDAN, 739 Yorktown Rd., Poquoson, Va.
HARRY DUFF JOYNES, 938 W. Princess Anne Rd., Norfolk, Va.

WILLIAM YARROW KEELEY, 624 North Maple Ave., Ho Ho Kus, N. J.
KAREN JOYCE KELLEY, 23B Eagan Ave., Langley AFB, Va.
KAY FRANCES KEY, 802B Woodridge Rd., Alexandria, Va.
STERRY LINES KIMBALL, 3200 Hayacynth, Baton Rouge, La.
MARTHA COPENHAVER KIRBY, Marion, Va.
MERCER THEODORE KISSINGER, JR.
BARBARA BRANT KNIGHT, 229 S. Blake Rd., Norfolk 5, Va.
EDWARD KNIGHT, 218 E. 42nd St., Norfolk, Va.
VIRGINIA ANNE KNIGHT, 3314 N. Pershing Dr., Arlington, Va.
CHARLES ARNOLD KOSKY, 519 E. Park Ave., Long Beach, N. Y.
KENNETH S. DRANSBERG, 1 Nob Hill Lane, University City, Mo.
POLLY DEVAL KYHN, 906 W. Ladies Mile Rd., Richmond, Va.

WILLA R. LANFORD, American Consulate, Ponta Delgada, Azores
ROY THOMAS LANGE, 10831 S. Hamlin, Chicago, Ill.
LINDA LAVIN, 168 Church St., Waltham, Mass.
TOMMY LEE LAE, Box 325, Rocky Mount, Va.
BARBARA LOUISE LAYNE, 4200 Holly Ave., Norfolk, Va.
JERRY LEVINE, 425 E. 79th, New York City, N. Y.
LAWWELLYN S. LEWIS, 1 Parkway Dr., Williamsburg, Va.
CHARLES ADDISON LIBERTY, 117 Algonquin Rd., Hampton, Va.
JOAN FRANCES LIPPS, Monroe Grove Farm, Aldie, Va.
DAVID RAY LITTLE, Box 919 A, Rt. 2, Annandale, Va.
JAMES WELLINGTON LITTLE, 632 Great Falls St., Falls Church, Va.
DANIEL F. LIVERMORE, JR., 102 Eheart St., Blacksburg, Va.
THOMAS HARLAN LLANSO, 185 West Field Rd., Fairwood, N. J.
MORTIMER W. LOCKETT, Dumfries, Va.
JOAN VICTORIA LONG, Queens Lake RFD 2, Williamsburg, Va.
STUART W. LONGWORTH, JR., 111 Millers Lane, Wynnwood, Penn.
RUTH ALDERSON LUMSDEN, Box 1748, Williamsburg, Va.
GREY DALE LYNN, JR., 452 Newport News Ave., Hampton, Va.

THOMAS MADSON, 504 7th St., Glencoe, Minn.
VINCENT N. MALANDRA, 1165 North Main St., Elmira, N. Y.
EMMA LOUISE MARTIN, 215A Harrison Ave., Williamsburg, Va.
BARBARA MCCORQUODALE, 117 Pochin Place, Hampton, Va.
HARRIET BRADY MCCREARY, Box 155, Williamsburg, Va.
WILLIAM JOSEPH MCCUEN, 308 Lincoln Ave., Havertown, Penn.
LYNN McDANIELS, 2421 Sunset Blvd., Houston, Texas
EDGAR LEE MCGINNIS, 108 Berkeley Court, Baker St., London N. W. 1, England
CHARLES EDWARD MCKAY, 102 Mt. Vernon Ave., Portsmouth, Va.
GILBERT YOUNG MCNAIR, Harriman Ave., Slootsburg, N. Y.
WILLIAM EDWARD MEUSE, JR., 3927 Yolando Rd., Baltimore, Md.
DAVID B. MIDDLETON, Herndon, Va.
DON SAUNDERS MILLER, 162 W. 56th St., New York 19, N. Y.
HARRY WILLIAM MILLER, JR., 926 Milford Mill Rd., Pikesville, Md.
RUTH GIVENS MILLER, 7005 Park Dr., Warwick, Va.
PATRICK JOSEPH MILMOE, 57 Sunset Ave., Lynbrook Long Island, N. Y.
DUANE EUGENE MINK, 527 Bunts St., Pulaski, Va.
KENNETH STUART MINK, 3 Rhomboid Place, Belvedere, S. C.
MICHAEL M. MITCHELL, Naval Mine Warfare Sch., Yorktown, Va.
PAULA MARGOLF MOLINEUX, Box 2579, Williamsburg, Va.
SOLLACE MOLINEUX, 29 Washington Place, Metuchen, N. J.
JAMES FRANCIS MONAHAN, Box 143, Wakefield, Va.
JAY RUTHERFORD MORGAN, 1500 Arlington Blvd., Arlington, Va.
WILLARD KAWAKAMI MORRIS, 10322 Summit Ave., Kensington, Md.
MELBOEY MARTIN MOTT, 3409 Ashley Terrace, Washington, D. C.
PATRICIA ANNE MUDDIMAN, Care Mr. O. Goode, Box 296, Vinton, Va.
DOROTHY ANNE MUNDY, Tappahannock, Va.
GRACE GENEVIEVE MUNSON, 5404 N. 37th St., Arlington, Va.
JEANNE AUDREY MURLAND, 1000 S. Quebec St., Arlington 4, Va.

WILLIAM JAMES NORRIS, 3114 Circle Hill Rd., Alexandria, Va.

STEVEN CLARK OAKS, 3527 Metrick, Houston 25, Texas
MILES RACEY ORNDORFF, JR., 716 E. Cork St., Winchester, Va.
THOMAS MARTIN OTOOLE, 901 Tyler Dr., Williamsburg, Va.

THEODORE ELLIOTT PARKS, 4913 28 Avenue South, Minneapolis, Minn.
CAROLYN CAMILLA PARRISH, Rt. 2, Goodland, Va.
HAL WOODWORTH PATTISON, 713 S. Overlook Dr., Alexandria, Va.
JOYCELYN GREGORY PEAKE, 2419 Cedar Works Rd., Norfolk, Va.
BOBBIE FERNANZIA PEROE, 301 Norfolk Ave., Colonial Heights, Va.
ARTHUR F. PERRY, 1821 Avondale Circle, Jacksonville, Fla.
BARBARA SKAGGS PERRY, 521 Prince George St., Apt. B, Williamsburg, Va.
JACOB HENRY PERRY, 13 Valley Ave., Winchester, Va.
AUDREY LOU PHILLIPS, 3108 Noble Ave., Richmond, Va.
LAVINIA PRETZ PHILLIPS, 3370 Woodhaven Rd., N. W., Atlanta, Ga.
WALTER LEE PIOTROWSKI, 207 Griffin Ave., Williamsburg, Va.
DANIEL ANTHONY PLUMMER, 1815 Eaton St., McKeesport, Penn.
JOSEPH JAMES PONIC, 4200 West 26th St., Chicago 23, Ill.
CLEVELAND HOWARD PORTER, Fries, Va.
CARL ARTHUR PRESTON, 85 Mountain Ave., Caldwell, N. J.
LEWIS CHESTER PRESTON, 338 Barclay St., Perth Amboy, N. J.
MAYON HAWLEY PRICE, 702 B Ludwell Apts., Williamsburg, Va.
FRANKIE JO PRIOR
RICHARD HALE PROSL, Brookfield Rd., Brimfield, Mass.
MARION NANCY PRUET, 406 W. Masonic View Ave., Alexandria, Va.

ELAINE LOUISE RANKIN, 806 Shawnee Ave., Big Stone Gap, Va.
ALICE RANNELS, 2811 Ridge Road Dr., Alexandria, Va.
BARBARA FERRIS REAMS, 1316 Linville St., Kingsport, Tenn.
MAY SUE REESE, Wakefield, Va.
LOIS JEAN REID, 507 Green Wood Dr., Portsmouth, Va.

SENIOR DIRECTORY

DAVID GORDON RICE, 538 Burlew Dr., Charleston 2, W. Va.
 EVELYN AVERY RICHARDSON, Echo Hill Rd., New Canaan, Conn.
 DIANE PHELPS RIVINUS, 3574 Peakwood Dr., Roanoke, Va.
 ELLEN GAYLE ROACH, 5010 New Kent Rd., Richmond 25, Va.
 JAMES FRANKLIN ROACH, 306 D Ludwell Apts., Williamsburg, Va.
 ALICE IRENE ROBERTS, 607 Arlington Ave., Bristol, Va.
 JOHN WALTER ROBERTS, 3 East State St., Gloversville, N. Y.
 JUNE MARIE ROBERTS, 801 West View Terrace, Alexandria, Va.
 ELLEN ROCHELLE ROBINSON, 5311 Argall Ave., Norfolk, Va.
 JOANNE LOUISE ROBINSON, 218 Cascade Rd., Springfield, Penn.
 MARY JANET ROBINSON, Rt. 2, Box 117, Lynn Haven, Va.
 DAVID CHARLES ROLLER, RD 3 Gibbs Rd., Lawrenceburg, Tenn.
 LEONARD ROBERT RUBAL, 1803 Somerset Ave., Windber, Penn.
 ELIZABETH LOUISE RUEGER, 15 Albemarle Ave., Richmond, Va.
 WILLIAM EARL RUSSELL, 109 Oakdale Terrace, Suffolk, Va.
 WILLIAM HENRY RYAN III, 301 S. Princeton Ave., Wrentham, N. J.

BETTY LEE SANCHEZ, 2109 Davis Ave., Alexandria, Va.
 RANDALL C. SCARBOROUGH, 112 Manteo Ave., Hampton, Va.
 GEORGE E. SCHAUBACH, Jr., 6106 Broad Rock Rd., Richmond, Va.
 JOHN A. JEAN SCHAUER, 7701 Jameson Rd., Parma 29, Ohio
 ALMA JOANNE SCHUBERT, 2327 N. 11th St., Arlington 1, Va.
 THOMAS WILLIAM SECULES, 1162 Almond St., Williamsport, Penn.
 JOHN ARTHUR SELL, Wait St., Walder, N. Y.
 LUCILLE LEE SHILLAT, 6705 Woodhaven Ave., Cleveland 9, Ohio
 RICHARD FRANCIS SHIREY, Box 274, Gloucester, Va.
 JUDITH ANN SHORT, 401 Upland Rd., Havertown, Penn.
 JOHN LEWIS SIBLEY, JR., 288 Lafon St., Chester, Va.
 NANCY BROOKE SIMMONS, 203 Butler Rd., Reisterstown, Md.
 MILTON C. SIMPSON, JR., 414 Carlisle Way, Norfolk, Va.
 WILLIAM H. SLAUGHTER, Spring St., Gilbertsville, N. Y.
 ALBERT HOGE SMITH, 207 Dorset Ave., Portsmouth, Va.
 LLEWELLYN N. SMITH, JR., 314 Griffin Ave., Williamsburg, Va.
 MARY CARROLL SMITH, Box 645, Ashland, Va.
 VIRGINIA LOUISE SMITH, 245 Armistead Ave., Hampton, Va.
 ROGER POLLARD SMOOT, 1322 Hawthorne Dr., Eau Gallie, Fla.
 DONALD H. SNYDER, 251 Gregory Ave., West Orange, N. J.
 RICHARD PAUL SNYDER, 15 Summit Ave., Jersey City, N. J.
 MALCOLM HUDSON SOUTH, Ware Neck, Va.
 JOHN BELL STEPHENSON, 1043 Falmouth St., Warrenton, Va.
 WILLIAM HILTON STERLING, R. D. 3, Dover, Del.
 ROGER STOCKWELL, 5767 Marmon Lane, Cincinnati 13, Ohio
 ROBERT ARNOLD STORM, 102 N. Carfield St., Arlington, Va.
 STEPHEN LLOYD STRASSNER, 1440 Ocean Parkway, Brooklyn, N. Y.
 SANDRA FAY STYRON, 4117 Highway 170, Norfolk, Va.
 LESLIE GLADWIN SUGGS, 714 Fifth St., Portsmouth, Va.
 DONALD FRANK SWAIN, 806 Monroe Ave., Pulaski, Va.
 WILLIAM HUGH SYLVIA, JR., 824 West 28th St., Richmond, Va.

JOHN LEO TARVER, JR., 508 Hammond Blvd., Langley A. F. B., Va.
 CONNIE WILSON TAYLOR, 532 Roland Dr., Norfolk, Va.
 J. CAROLYN THACKSTON, 200 S. Owens St., Clinton, S. C.
 BERNARD J. THOLE, JR., 10 Templar Way, Summit, N. J.
 KAREN S. THOMAS, 133 Martin Rd., Pittsburgh 37, Penn.
 LINDA THOMPSON, Apt. 118, Arlington Village, Arlington 4, Va.
 GEORGE CLARK TIMMIS, 2925 Hastings Rd., Cuyahoga Falls, Ohio
 RUBY CAROLYN TODD, 510 Carlisle Way, Norfolk, Va.
 CHARLOTTE LEE TOLLEY, 1804 N. Harvard St., Arlington, Va.

BARBARA ELLEN TOMBLER, 1512 Carol Lane, Falls Church, Va.
 HOWARD J. TOMLINSON III, 604A Ludwell, Williamsburg, Va.
 MAURICE A. TOMLINSON, 1138 Castleton Rd., Cleveland Hts., Ohio
 MARGARET R. WALTERS TOPP, 131 Deep Creek Blvd., Portsmouth, Va.
 STEPHEN VALLERY TOPP, 121 West Avalon, Longview, Texas
 ELIZABETH ANNE TREIER, 1006 Duke Dr., Alexandria, Va.
 RICHARD M. L. TRENCH, 830 John Page Dr., San Antonio, Texas
 MARGARET BLEVINS TUCK, 3621 N. Powhatan St., Falls Church, Va.
 PHILIP CURTIS TUCK, 188 Spring St., W. Bridgewater, Mass.
 DIANE LOUISE TUCKER, 87 Woodrow Ave., Rochester 9, N. Y.
 BETTY ROSE TUDOR, 6333 N. 11th Rd., Arlington, Va.
 NANCY REA TURNER, Rt. 3, Windsor, Va.
 ARCHELAUS R. TURKENTINE, 406A Ludwell Apts., Williamsburg, Va.
 MARY WOODSON TYLER, 4643 35th St. N., Arlington, Va.

DOROTHY LOUISE UPTON, 3822 Garfield St., N. W., Washington, D. C.
 ROBERT MADISON USRY, 305 Indian Springs Rd., Williamsburg, Va.

THOMAS ROBERT VALICENTI, Gerard Dr., East Hampton, N. Y.
 RAYMOND MICHAEL VARGA, 213 E. 15th Ave., Pittsburgh, Penn.
 LAWRENCE PHILIP VERBIT, 6721 N. 17th St., Philadelphia 26, Penn.
 JAMES H. VERNON II, 237 East Delaware Place, Chicago, Ill.
 NANCY GARDNER VICK, Courtland, Va.
 THOMAS EDWARD VIOLET, 324 10th St., West Point, Va.
 ANDREW MATHEW VOZAR, Box 222, Vestaburg, Penn.

WILLIAM HENRY WALDRON, 5426 Baptist Rd., Pittsburgh 36, Penn.
 MARTHA FRANCES WALDRUP, 4412 Glenridge St., Kensington, Md.
 DAN McMURRAY WALKER, Rt. 4, Box 685, Annandale, Va.
 THERESE AGNES WALKER, 2605 Russell Rd., Alexandria, Va.
 CARL LEE WANNEN, 618 St. Francis Rd., Towson 4, Md.
 CARLA GLENNEN WARNER, P. O. Box 348, Vienna, Va.
 PHILIP DALBY WARREN, 211 Indian Hill Rd., Bayside, Va.
 JESSIE W. WATSON, JR., Rt. 1, Care Mr. Haynes, Williamsburg, Va.
 KATHRYN ROGERS WATSON, 1029 Cherokee Rd., Richmond, Va.
 HOWARD CURTIS WEBB, JR., 1276 Ferguson Ave., Newport News, Va.
 WILLARD JACK WEBB, Clifton, Va.
 JUDITH ROSE WEBBER, Rt. 1, Box 189, Lynnhaven, Va.
 MADELINE PACE WENTWORTH, 110 Madena Dr., Pittsburgh 28, Penn.
 PATRICIA ANN WESCOTT, Belle Haven, Va.
 ALICE ISABEL WHITNEY, Box 205, Rt. 2, Vienna, Va.
 DAVID WHITTINGHAM, 110 Wendell Rd., Lakewood 5, R. I.
 PAUL WILLIAM WIEDENMANN, 3017 Silver Lake Blvd., Cuyahoga Falls, Ohio
 GABRIEL MICHAEL WILNER, 113 14 72nd St., Forest Hills, N. Y.
 G. ANTHONY N. WILSON, 300 E. Greenway Blvd., Falls Church, Va.
 GEORGE EDWARD WILSON, Rt. 2, Stafford, Va.
 WILLIAM STANLEY WILSON, 1607 Terrace, Staunton, Va.
 NATHANIEL R. WITHERS, 1523 Unionport Rd., New York 62, N. Y.
 PENNY JOAN WITZEMAN, 249 Garfield St., Haworth, N. J.
 KENNETH SEEK SOON WORG, 15 East Bank St., Petersburg, Va.
 ROBERT COLLINS WOOD, 525 Coultry St., North Tonawanda, N. Y.
 ELLEN ELIZABETH WREAY, 4312 N. Ashlawn Dr., Richmond, Va.
 MILTON KING WRIGHT, 437 Rockwell Rd., Hampton, Va.

EARL LAWRENCE YOUNG, 301 E. Oak St., Alexandria, Va.
 JOHN EVANS YURKO, 1144 Riverview Dr., Weirton, W. Va.

LAW DIRECTORY

- FRED P. ACCAMP, 1826 Ashley Rd., Philadelphia 26, Penn.
SIDNEY JACKSON BAKER, 1206 Wilkins Drive, Williamsburg, Va.
CHARLES VINCENT BASHARA, 1416 West 49th St., Norfolk, Va.
LIONEL GEORGE BATLEY, JR., 87 23 178 St., Jamaica 32, N. Y.
JOHN RANDOLPH BATT, 133 Virginia Ave., Williamsburg, Va.
FRANCIS PAUL BLANOCK, Matthews County, Shadow, Va.
DOUGLAS A. BOECKMANN, 324 Jefferson St., Huntington, N. Y.
LOUIS TRAVIS BRANCH, 116 Chandler Court, Williamsburg, Va.
WILLIAM EDGAR BUSH, 17 North Main St., Jordan, N. Y.
CHARLES RILEY CLOUD, 2815 Bapaume Ave., Norfolk, Va.
WILLIAM HENRY COLONA, JR., 506 Newport Ave., Williamsburg, Va.
JOHN FRANCIS CORRIGAN, Apt. 3, Hitchens Apts., Williamsburg, Va.
ROBERT B. CROMWELL, JR., 7322 West Kenmore Drive, Norfolk, Va.
JOSEPH THOMAS CUTLER, 411 N. Mallory St., Phoebus, Va.
PETER GEORGE DECKER, JR., 1010 W. 38 St., Norfolk, Va.
FREDERICK B. DEVITT, JR., 800 Jamestown Rd., Williamsburg, Va.
AMOS OVERTON DURRETT, JR., 1215 E. Walnut, Columbia, Mo.
THEODORE HAROLD FOCHT, 109 Matoaka Court Apt. B, Williamsburg, Va.
BERNARD GOLDSTEIN, 801 West Stuart Drive, Galax, Va.
JACK IRWIN GOODMAN, 600 D Ludwell Apts., Williamsburg, Va.
STUART RANDOLPH HAYS, 232 Griffin Ave., Williamsburg, Va.
RICE ARTHUR JETT, JR., 1329 W. Princess Anne Rd., Norfolk, Va.
ROGER MAURICE JOHNSON, Courthouse Green, Care Mrs. Dillard, Williamsburg, Va.
BRIAN BRENDAN KENT, 1863 Edgewood Ave., Norfolk 3, Va.
FRANCIS V. T. KERNAN, 521 Prince George St., Apt. A, Williamsburg, Va.
KENNETH H. LAMBERT, JR., 2811 Victoria Ave., Norfolk, Va.
THOMAS RODMAN LAYMAN, 307 W Elheart St., Blacksburg, Va.
BRUCE ALLEN LESLIE, 532 Birmingham Ave., Norfolk, Va.
HARMON DAVID MANSON, 503 S England St., Williamsburg, Va.
LEAMON A. MELSON, JR., 509 Randolph St., Williamsburg, Va.
JOHN ROBERT MOORE, Apt. 1, The Village, Moore St., Huntington, Penn.
GRANVILLE R. PATRICK, Rt. 1, Box 116, Williamsburg, Va.
DAVID C. RITTENHOUSE, 1108 Westover Rd., Wilmington, Del.
LAWRENCE PHILLIP ROESEN, 917 Leckie St., Portsmouth, Va.
NEIL WILLIAM SCHILKE, Rt. 2, Fremont, Neb.
JOHN PAUL SCOZZARI, 1914 Greenwood Ave., Trenton 9, N. J.
HAROLD OLAV TELSTAD, 417 Worster Ave., Hampton, Va.
THOMAS DUNCAN TERRY, 266 E. Lullwood Ave., San Antonio, Texas
HAL G. WARD, 217 Tanager Trail, Birdneck Pt., Virginia Beach, Va.
ELMER WARGO, R. D. 4, Lancaster, Penn.
SAMMIE WHIDBEE WEAVER, 208 Middle St., Portsmouth, Va.
THOMAS WATSON WHARTON, 914 N. Elm St., Greensboro, N. C.
JOHN RUSSELL WILLIAMS, 717 Hamilton Ave., Williamsburg, Va.
WILLIAM AUGUSTUS WRAY, 209 Williams St., Staunton, Va.
PAUL THOMAS WRIGHT, JR., Ludwell 604 D, Williamsburg, Va.

PATRONS

WEST END MARKET
THE COLLEGE BOOKSTORE
PENINSULA BANK & TRUST COMPANY
FRAZIER-GRAVES COMPANY, INC.
THE VIRGINIA GAZETTE
NEESE APPLIANCE COMPANY
WILLIAMSBURG LAUNDRY & COLLINS CLEANING COMPANY, INC.
THE COLLEGE GRILL
THIEME'S INN & DINING ROOM
CASEY'S, INC.
LAFAYETTE RESTAURANT, INC.
THE CAPITOL RESTAURANT
THE COLONIAL MOTEL
THE WILLIAMSBURG LODGE
WILLIAMSBURG RESTORATION, INC.
COLONIAL STORES, INC.
HORNSBY HEATING OIL COMPANY
MOUNT VERNON MOTOR LODGE
CROTTY BROTHERS VA. INC.
THE PASTRY SHOP
COLLEGE SHOP, INC.
WEST END VALET SHOP
NICK'S SEAFOOD PAVILION, INC.
THOMAS L. WILLIAMS, PHOTOGRAPHER
THE STONE PRINTING AND MANUFACTURING CO.
ROANOKE ENGRAVING CO.
COLONNA STUDIOS, INC.





