

COLONIAL ECHO



1951



Digitized by the Internet Archive
in 2010 with funding from
LYRASIS members and Sloan Foundation

<http://www.archive.org/details/colonialecho195153coll>





Colonial Echo

NINETEEN • HUNDRED • FIFTY • ONE

COLLEGE OF WILLIAM AND MARY

WILLIAMSBURG, VIRGINIA

R. BRUCE CROWELL, EDITOR
THOMAS L. OWEN, MANAGER

The class of 1951 bears a special affinity to you, Miss Jeffers. For, when you were a newcomer to William and Mary, we were newcomers also. In the four years since then, our class has progressed and developed; and in the same four years you have effortlessly succeeded in winning your way strongly into our hearts. Because you have constantly felt yourself to be a member of our class; because we have been proud to claim you as part of us; because your interest in us has been strong, sure, sympathetic, and understanding; because each of us in the class has felt himself just that much better a person for having known you; because we were Your Class and you were Our Dean, we feel humbly grateful in being able to dedicate this, our yearbook, to you.



Dedication







ADMINISTRATION

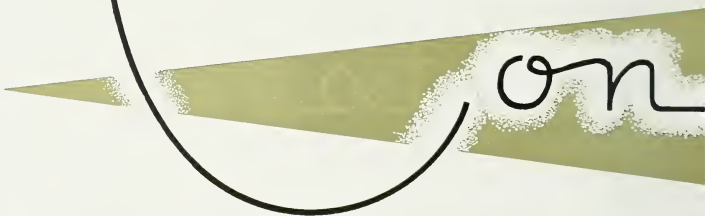

CLASSES



GOVERNMENT AND PUBLICATIONS





FEATURES



FRATERNITIES AND ORGANIZATIONS

tents

ATHLETICS



ADMINISTRATION

CONQUEST





ADMINISTRATION



J. WILFRED LAMBERT
Assistant Professor of Psychology, Dean of Students, and
Registrar.



MARGUERITE WYNNE-ROBERTS
Assistant Dean of Women



VERNON L. NUNN
Auditor



KATHARINE JEFFERS
Associate Professor of Biology and Dean of Women



DUDLEY W. WOODBRIDGE
Chancellor Professor and Dean of the School of
Jurisprudence



NELSON M. MARSHALL
Professor of Biology and Dean of the College



ROBERT HUNT LAND
Librarian



GEORGE J. OLIVER
Professor and Head of the Department of Education, and
Director of the Summer Session



CHARLES J. DUKE
Bursar



JOHN E. HOCUTT
Assistant Professor of Chemistry and Dean of Men

DOUGLASS G. ADAIR
Department of History



GEORGE L. ANDERSON
Department of Military Science and Tactics



ALFRED R. ARMSTRONG
Department of Chemistry



COL. POLK J. ATKINSON
Head of the Department of Military Science and Tactics



CHESTER S. BAKER, JR.
Law Librarian



J. WORTH BANNER
Department of Modern Languages



THE FACULTY

OF

JOHN K. BARE
Department of Psychology



MARTHA E. BARKSDALE
Department of Women's Physical Education



WALLACE E. BARNES
Department of Mathematics



MARVIN C. BASS
Department of Men's Physical Education



GRACE J. BLANK
Department of Biology



ANNETTE BRIGHAM
Department of Education



JOHN BRIGHT
Placement Officer



LORNA BURDSALL
Department of Women's Physical Education



EMILY E. CALKINS
Department of Mathematics



JAMES D. CARTER
Department of Modern Languages



G. GLENWOOD CLARK
Department of English



JAMES L. COGAR
Department of History



HIBBERT D. COREY
Department of Economics



JOSEPH CORMACK
Department of Jurisprudence



WILLIAM

AND MARY

CHARLES E. DAVIDSON
Department of English



CARL A. FEHR
Department of Fine Arts



HAROLD L. FOWLER
Department of History



WAYNE F. GIBBS
Department of Business Administration



KENNETH M. GORDON
Department of Chemistry



ALBERT E. HAAK
Department of Fine Arts



JOHN E. HOCUTT
Dean of Men and Department of Chemistry



LOUIS J. HOITSMAN
Department of Men's Physical Education



ALTHEA HUNT
Department of Fine Arts



NEWELL S. IRWIN
Department of Men's Physical Education



JESS H. JACKSON
Department of English



KATHARINE R. JEFFERS
Dean of Women and Department of Biology



MARY W. JONES
Department of Fine Arts



W. MELVILLE JONES
Department of English



THE FACULTY

OF

ALEXANDER KALLOS
Department of Modern Languages



EDWARD KATZ
Department of Chemistry



R. WAYNE KERNODLE
Department of Sociology



J. WILFRED LAMBERT
Registrar and Department of Psychology



PAUL LATIMER
Department of Physics



EDRIL LOTT
Department of Secretarial Science



J. NEVILLE McARTHUR
Department of Modern Languages



B. C. McCARY
Department of Modern Languages



REUBEN N. McCRAY
Department of Men's Physical Education



BRUCE T. McCULLY
Department of History



CHARLES F. MARSH
Department of Business Administration



THOMAS M. MIKULA
Department of Men's Physical Education



JAMES W. MILLER
Department of Philosophy



PHILIP MILLER
Department of Military Science and Tactics



WILLIAM

AND MARY

JOHN A. MOORE
Department of Modern Languages



JOHN MORLAND
Department of Sociology



RICHARD L. MORTON
Department of History



W. WARNER MOSS
Department of Government



FRASER NEIMAN
Department of English



VIRGINIA W. NORTHCOTT
Department of English



JAMES E. PATE
Department of Government



HAROLD R. PHALEN
Department of Mathematics



ARTHUR W. PHELPS
Department of Jurisprudence



ALLEN M. POTTER
Department of Government



JOHN S. QUINN
Department of Business Administration



MARCEL REBOUSSIN
Department of Modern Languages



MARION REEDER
Department of Women's Physical Education



GORDON RINGGOLD
Department of Modern Languages



THE FACULTY

OF

GEORGE J. RYAN
Department of Ancient Languages



ARCHIE RYLAND
Department of Modern Languages



ANTHONY SANCETTA
Department of Economics



GEORGE SANDS
Department of Chemistry



HOWARD SCAMMON
Department of Fine Arts



OSWALD F. SCHUETTE, JR.
Department of Physics



RALSTON SCOTT
Department of Business Administration



EDWARD SHEMELYA
Department of Men's Physical Education



LOUIS A. SIMONSON
Department of Men's Physical Education



S. DONALD SOUTHWORTH
Department of Economics



JOHN M. STETSON
Department of Mathematics



ALAN C. STEWART
Department of Fine Arts



JEAN STEWART
Department of Home Economics



HOWARD STONE
Department of Modern Languages



WILLIAM

AND MARY

WALTER SWAYZE
Department of English



ALBION G. TAYLOR
Department of Economics

THOMAS E. THORNE
Department of Fine Arts



ERIC TIPTON
Department of Men's Physical Education

A. PELZER WAGENER
Department of Ancient Languages



ELIZABETH WAIDELICH
Department of Women's Physical Education

ALMA L. WILKEN
Department of Home Economics

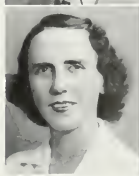

DUDLEY W. WOODBRIDGE
Department of Jurisprudence



TO THE CLASS OF 1951:

The Class of 1951 has been noteworthy for its spirit of leadership through four years. It was comprised of students who for the first time in a decade were able to spend four uninterrupted years at the College. Unfortunately with its graduation the College enters upon another period of instability, but the example of unity and purpose set by the Class will be long remembered on the campus.

The College has grown not only in numbers but in reputation since the war years. To this reputation the Class of 1951 has added immeasurably by its large contribution to student morale. Your senior year, the session 1950-1951, has been a memorable one because you have evidenced a regard for excellence in all undertakings, academic and otherwise.

As Alumni you should again set an example for others to follow by insisting that William and Mary represent excellence and high standards in all that she engages upon. The College will be known by the uses to which your education is put and by the high purposes to which you aspire. May the lasting friendliness of the College abide with you through the years to come.

John E. Pomfrey
President





CLASSES





First Row:

- LLOYD L. ADAMS, JR., Portsmouth, Virginia; A.B., Accounting; Norfolk Division; U.S. Army; Accounting Club, Treasurer; Varsity Golf.
- MARVIN CONWAY ADAMS, Phoebus, Virginia; A.B., Business Administration; St. Helena Extension; University of Richmond; U.S. Navy.
- JAMES BROOKS AKERS, Alum Ridge, Virginia; B.S., Physical Education; Bluefield College; Men's Monogram Club; Sigma Rho; Varsity Basketball.
- FRED SEAMAN ALLEN, JR., Elizabethtown, Kentucky; B.S., Sociology; Western Kentucky State College; Men's Varsity Club; Sigma Alpha Epsilon; Varsity Basketball; Varsity Golf.

Second Row:

- MERRY LEWIS ALLEN, Earlysville, Virginia; B.S., Mathematics; Baptist Student Union, Vice-President.
- OWEN HILL ALPER, New York, New York; A.B., Government; Pi Lambda Phi.
- FRED FLOYD AMES, JR., Bena, Virginia; B.S., Psychology; University of Illinois; Psychology Club, President; Westminster Fellowship; Sigma Pi.
- RICHARD ALDEN ANZOLUT, Ashburnham, Massachusetts; A.B., Economics; Phi Kappa Tau.

The Senior Class

of 1951



First Row:

- DON ROBERTS ASHBY, Newport News, Virginia; A.B., English; COLONIAL ECHO, Associate Editor, Sports Editor; Flat Hat; Inter-Fraternity Council; Sigma Alpha Epsilon; Varsity Track.
- BETTIE LEE BAILEY, Virginia Beach, Virginia; B.S., Psychology; Psychology Club, Secretary; Y.W.C.A.

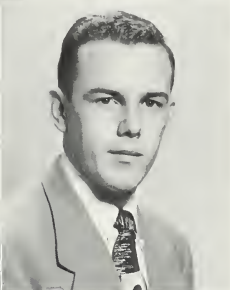

Second Row:

- HOLMES BAILEY, Maplewood, New Jersey; B.S., Physics; Music Club, Treasurer; Student Religious Union; Westminster Fellowship, President; Lambda Chi Alpha.
- JAMES WEBB BAKER, Portsmouth, Virginia; A.B., Government; St. Helena Extension; U. S. Marine Corps; Flat Hat, News Editor; Backdrop Club; Spanish Club; Student Alumnae Association; Kappa Sigma.



Third Row:

- ROY ESTES BALTHIS, JR., Gate City, Virginia; A.B., Economics; St. Helena Extension; U. S. Navy; International Relations Club; Sigma Rho.
- ROBERT FRISTOE BANKS, Norfolk, Virginia; A.B., Government; Norfolk Division; U. S. Army; Kappa Alpha.



Fourth Row:

- NORMAN BARNES, Princess Anne, Virginia; A.B., Economics; V.P.I., Norfolk Division; Scabbard & Blade Society; Student Alumnae Association; Spanish Club; Wesley Foundation; Kappa Sigma.
- JOHN JOSEPH BARRETT, New Rochelle, New York; A.B., History; U. S. Army; French Club; Spanish Club; Newman Club; Student Assembly.

Serenade



The Senior Class

First Row:

● ELIZABETH ANNE BARTLETT, Charlton Heights, West Virginia; A.B., History; Phi Beta Kappa; COLONIAL ECHO; Backdrop Club; International Relations Club; Orchesis; Red Cross Unit, President; William and Mary Chorus; William and Mary Theatre; Wesley Foundation; Kappa Kappa Gamma, Secretary.

● ELIZABETH ANNE BASS, Norfolk, Virginia; B.S., Sociology; Mary Washington College.

● OLGA DEMETRIOU BASSIL; Norfolk, Virginia; A.B., History; Norfolk Division; French Club; International Relations Club.

● ROBERT SCOTT BATCHELDER, Norfolk, Virginia; A.B., Jurisprudence; Men's Monogram Club; Wythe Law Club; Canterbury Club; Lambda Chi Alpha; Varsity Track.

Second Row:

● GWENDOLYN HAILE BATTEN, Smithfield, Virginia; A.B., Fine Arts; Backdrop Club; Music Club; German Club; William and Mary Chorus; Alpha Chi Omega; Women's Varsity Basketball.

● KATHERINE ELIZABETH BELL, Courtland, Virginia; B.S., Sociology; HZE Club; Backdrop Club; Music Club; William and Mary Chorus; Y.W.C.A.; Wesley Foundation; Gamma Phi Beta, Vice-President.

● JOSEPH BENEDICT BENEDETTI, Richmond, Virginia; A.B., Fine Arts; U.S. Army; COLONIAL ECHO; Theta Alpha Phi; Backdrop Club, President; Dramatic Club, President; Newman Club, Vice-President; Men's Honor Council; Student Assembly; Theta Delta Chi.

● ROBERT KENDALL BENJAMIN, Indianapolis, Indiana; A.B., Business Administration; Men's Monogram Club; Sigma Alpha Epsilon; Men's Varsity Basketball.





Tenth of a cent a point

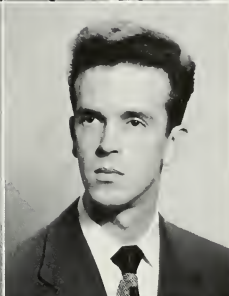

First Row:

- CHARLES PETER BENNETT, JR., Staten Island, New York; A.B., Government; Columbia University; U.S. Army Air Force; International Relations Club; Newman Club.
- LAWRENCE MICHAEL BLUM, Brooklyn, New York; B.S., Chemistry; Phi Beta Kappa; Amateur Radio Club, Secretary-Treasurer; Backdrop Club; Der Stuben Verein; French Club; Student Affiliates of the Americal Chemical Society; Balfour-Hillel Club, Secretary, Treasurer; Phi Alpha, Secretary.

Second Row:

- BILL KELLAM BOTT, Painter, Virginia; A.B., History; Backdrop Club; Der Stuben Verein; French Club; International Relations Club; Red Cross Unit, Treasurer; Wesley Foundation.
- HARRY LYNWOOD BOWEN, JR., Norfolk, Virginia; B.S., Mathematics; Norfolk Division.

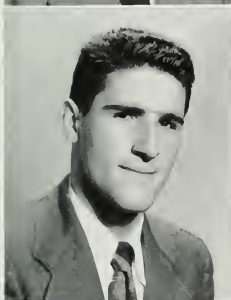

Third Row:

- ALLEN LEE BOWMAN, Arlington, Virginia; B.S. Chemistry; Tau Kappa Alpha; Backdrop Club; Der Stuben Verein; French Club; Inter-Collegiate Debate Council; Student Affiliates of the American Chemical Society; Phi Alpha.
- GLENN SUMMERELL BRANCH, South Norfolk, Virginia; A.B., Jurisprudence; Carnegie Institute of Technology; U. S. Army; William and Mary Choir; William and Mary Band; Wesley Foundation.



Fourth Row:

- BEVERLY GRAEME BRAUER, Richmond, Virginia; B.S., Psychology; Backdrop Club; Psychology Club, Treasurer; William and Mary Chorus; Baptist Student Union; Phi Mu.
- CALVIN WARREN BREIT, Norfolk, Virginia; A.B., Jurisprudence; U.S. Army.

of 1951



First Row:

- EUGENE SHREVE BRENT, Manassas, Virginia; A.B., History; Backdrop Club; Spanish Club.
- SUZANNE ANDERSON BROOKS, Winchester, Virginia; A.B., Spanish; COLONIAL ECHO; Spanish Club, Treasurer; General Co-operative Committee; Pan-Hellenic Council, President; Gamma Phi Beta.
- MARIANNA FREE BROSE, York, Pennsylvania; A.B., Fine Arts; Theta Alpha Phi, President; Backdrop Club; Dramatic Club, Secretary; Orchesis; William and Mary Chorus; Delta Delta Delta, Secretary.
- CHARLES MILTON BROWN, Culpeper, Virginia; A.B., Fine Arts; Theta Alpha Phi; Backdrop Club; Dramatic Club.

Second Row:

- CHARLES ALLMAND BROWN, JR., Norfolk, Virginia; B.S., Psychology; Norfolk Division; U.S. Army; Sigma Pi.
- MARJORIE LEE BROWN, Urbanna, Virginia; A.B., Ancient Languages; Eta Sigma Phi, Treasurer; Music Club; Y.W.C.A.; German Club; Gamma Phi Beta, Secretary.
- KENNETH NEIL BRUCHEY, Frederick, Maryland; A.B., Business Administration; William and Mary Chorus; Inter-Fraternity Council; Kappa Alpha, Vice-President.
- THOMAS FREDERIC BRUMMER, New York, New York; A.B., Fine Arts; Backdrop Club, Vice-President; Business Manager; Dramatic Club; Interclub Council; Scarab Society, President; William and Mary Theatre Business Manager; Westminster Fellowship, Treasurer.

The Senior Class

of 1951

First Row:

- STANLEY BRYAN, Norfolk, Virginia; A.B., Jurisprudence; Norfolk Division.
- WALTER C. BUCHANAN, Williamsburg, Virginia; A.B., Business Administration; U.S. Army; Norfolk Division.

Second Row:

- ANN BUCKLES, Kingsport, Tennessee; A.B., Fine Arts; Mary Washington College; Theta Alpha Phi; Backdrop Club; Dramatic Club; Pi Beta Phi.
- HARRIET WHITING BURDEN, Virginia Beach, Virginia; B.S., Sociology; Music Club; Red Cross Unit; Spanish Club; YWCA; The Canterbury Club, Vice-President; Chi Omega.

Third Row:

- DOROTHY BUTTS, Arlington, Virginia; A.B., English; The Royalist; Chi Delta Phi; Fencing Club; Music Club; Red Cross Unit; W.A.A., Point Recorder; Wesley Foundation; Westminster Fellowship; Chi Omega.
- JOSEPH CALLAWAY, Alexandria, Virginia; B.S., Physics; Phi Beta Kappa; Tau Kappa Alpha, President; Inter-Collegiate Debate Council, President, Secretary; International Relations Club; Music Club; United World Federalists.

Fourth Row:

- JAMES GRAYSON CAMPBELL, Enfield, Virginia; A.B., History; The Flat Hat; Backdrop Club; Spanish Club; Kappa Alpha.
- PAUL JAMES CAREY, JR., Swarthmore, Pennsylvania; B.S., Psychology; Psychology Club; Sigma Alpha Epsilon, Secretary, President.

Study in clay



The Senior Class

First Row:

● JOAN CARPENTER, Fort Monroe, Virginia; B.S., Mathematics; Mortar Board, President; The Flat Hat, Make-up Editor, Business Manager; Der Stuben Verein, President; Music Club; Y.W.C.A.; Student Religious Union; Westminster Fellowship; Pan-Hellenic Council, Vice-President; Chi Omega, Vice-President; Phi Beta Kappa.

● EVELYN NELSON CARR, Upper Montclair, New Jersey; A.B., History; THE COLONIAL ECHO; Clayton-Grimes Biological Club; French Club, Vice-President; Music Club; The Canterbury Club, Vice-President; Delta Delta Delta, Vice-President.

● JAMES DAVID CARTER, III, Williamsburg, Virginia; A.B., Economics; Washington and Lee; French Club; Pi Kappa Alpha; Varsity Baseball.

● RICHARD DUANE CARTER, Shaker Heights, Ohio; A.B., Business Administration; THE COLONIAL ECHO; Men's Honor Council, Student Assembly; Kappa Sigma, Secretary.

Second Row:

● JAMES WILLIAM CASEY, Boyce, Virginia; B.S., Physical Education; Sigma Rho.

● GEORGE NICK CAVROS, Norfolk, Virginia; B.S., Chemistry, Pre-Med; Norfolk Division; Pre-Med Club.

● SUZITA ELIZABETH CECIL, Manhattan Beach, California; A.B., History; THE COLONIAL ECHO; The Flat Hat; Music Club; Red Cross Unit; Spanish Club; Women's Monogram Club; The Canterbury Club; Secretary-Treasurer, Freshman and Senior Class; Women's Judicial Council, Secretary; Kappa Kappa Gamma, Secretary; Hockey.

● ANITA CHAKERES, Washington, D.C.; B.S., Sociology; George Washington University; French Club; Red Cross Unit; Spanish Club, Vice-President; Intramural Hockey.





The easy way out



First Row:

● **MARIBE CHANDLER**, South Boston, Virginia; A.B., Fine Arts; Virginia Interment College; The Royalist; Backdrop Club; French Club; Orchesis; Scarab Society; William and Mary Choir; Baptist Student Union; Chi Omega.

● **SIDNA ANN CHOCKLEY**, Roanoke, Virginia; A.B., Spanish; Roanoke College; Mortar Board; Aide to the President; Backdrop Club; Clayton-Grimes Biological Club; William and Mary Choir; William and Mary Chorus; Wesley Foundation; Student Assembly; General Co-operative Committee; The Senate; Alpha Chi Omega, Vice-President; Chairman, Judicial Committee.

Second Row:

● **ANNE SATER CLAY**, Newport News, Virginia; B.S., Sociology; Women's College, University of North Carolina; Psychology Club; The Canterbury Club; Pi Beta Phi; Phi Beta Kappa.

● **CONSTANCE ARDEN COEN**, Arlington, Virginia; A.B., Fine Arts; Kappa Chi Kappa; Theta Alpha Phi; Backdrop Club; Dramatic Club; Student Religious Union, Secretary; Balfour-Hillel Club.

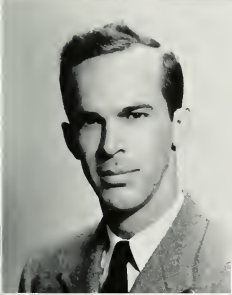

Third Row:

● **THOMAS J. COMER**, Portsmouth, Virginia; A.B., Economics; University of Florida; U.S. Army Air Corps; Pi Kappa Alpha.

● **LOUIS RAOUL COMPO**, Arlington, Virginia; A.B., Economics; Norfolk Division; Lambda Chi Alpha.



Fourth Row:

● **EDNA BOLLING CONNER**, Appomattox, Virginia; A.B., English; Music Club; Y.W.C.A.; Women's Judicial Committee; House President of Jefferson; Gamma Phi Beta; Phi Beta Kappa.

● **HERBERT MILTON COUNCIL**, Newport News, Virginia; A.B., Business Administration; Norfolk Division; U. S. Army.

of 1951



First Row:

- BETTY FRANCES COX, Portsmouth, Virginia; A.B., History; The Flat Hat; Clayton-Grimes Biological Club; Der Stuben Verein, Treasurer; International Relations Club; William and Mary Choir; The Canterbury Club; Alpha Chi Omega, Vice-President.
- HAROLD EUGENE COX, Lynchburg, Virginia; A.B., History; Lynchburg College; Phi Beta Kappa; The Flat Hat; Amateur Radio Club; Backdrop Club; Baptist Student Union; Sigma Rho, Secretary; Varsity Track, Manager.
- CHARLES LEWIS CRAIG, Norfolk, Virginia; A.B., Economics; Virginia Polytechnic Institute; Scabbard and Blade Society; Student Alumnae Association, Treasurer; William and Mary Choir and Chorus; Wesley Foundation; General Cooperative Committee; Inter-Fraternity Council, President; Kappa Sigma, Secretary.
- VIRGINIA MARIE CROSBY, Richmond, Virginia; A.B., Philosophy; The Flat Hat; Home Economics Club; French Club; Spanish Club; William and Mary Chorus; Y.W.C.A.; Wesley Foundation; Pan-Hellenic Council, Secretary; Kappa Alpha Theta, Secretary.

Second Row:

- RICHARD BRUCE CROWELL, Rochester, New York; A.B., Philosophy; Omicron Delta Kappa; THE COLONIAL ECHO, Organizations Editor, Editor-in-Chief; The Flat Hat; Backdrop Club; Dramatic Club; Eta Sigma Phi, Vice-President; Philosophy Club; Inter-Collegiate Debate Council; William and Mary Choir and Chorus; Westminster Fellowship; Theta Delta Chi, Alumni Secretary; Phi Beta Kappa.
- LAWRENCE HENRY CRUM, Ironton, Ohio; B.S., Chemistry; University of South Carolina; Saint Petersburg Junior College; U.S. Navy; The Newman Club; Sigma Alpha Epsilon; Varsity Baseball.
- JULIA ANDERSON DAUGHERTY, Fort Dix, New Jersey; A.B., History; Wheaton College; The Royalist; International Relations Club; Scarab Society; William and Mary Chorus; The Canterbury Club; Phi Beta Kappa.
- WILLIAM JOHN DAVIES, Culpeper, Virginia; B.S., Physical Education; Norfolk Division; Army Air Corps; Psychology Club.

The Senior Class

of 1951

First Row:

- PATRICIA ANN DAVIS, Norfolk, Virginia; B.S., Chemistry; Der Stuben Verein; International Relations Club; Student Affiliates of the American Chemical Society; William and Mary Chorus.
- EDWARD JACK DAWSON, JR., Hilton Village, Virginia; B.S., Biology; Clayton-Grimes Biological Club; Pre-Med Club.

Second Row:

- MARY HUNTER de MURGUIONDO, Alexandria, Virginia; A.B., Fine Arts; Backdrop Club; Orchestis; William and Mary Chorus; The Canterbury Club; Kappa Alpha Theta.
- JOHN PHILLIP DEROSE, Adamstown, Maryland; A.B., Fine Arts; Phi Kappa Tau, Secretary.

Third Row:

- ERNEST J. DESAMPER, Hampton, Virginia; B.S., Physical Education; U.S. Navy; Omicron Delta Kappa; Aide to the President; THE COLONIAL ECHO; The Flat Hat, Sports Editor, Editor-in-Chief; Men's Monogram Club; Band; Radio Club; General Co-operative Committee; Men's Honor Council, Secretary; Sigma Alpha Epsilon; Varsity Swimming; Varsity Track; Varsity Cross-Country, Co-Captain.
- JOHN DEW, Catonsville, Maryland; A.B., English; Canadian Infantry; Kappa Sigma.

Fourth Row:

- OLGA DILLARD, Warsaw, Virginia; A.B., History; Backdrop Club; Y.W.C.A.; Gamma Phi Beta, Secretary.
- SARAH ANNE DOZIER, Lee Hall, Virginia; A.B., History; Backdrop Club; Music Club; Psychology Club; Spanish Club; Y.W.C.A.; The Canterbury Club; Kappa Delta, Vice-President.

Even girls study



The Senior Class

First Row:

- MARY FRANCES EARHART, Cranford, New Jersey; A.B., History; Inter-Collegiate Debate Council; Backdrop Club; Y.W.C.A.; Student Religious Union, Secretary; Wesley Foundation, Secretary; Alpha Chi Omega.
- NANCY LEONARD EASTERLING, Norfolk, Virginia; A.B., History; French Club; International Relations Club; Music Club; Student Alumnae Association; Wesley Foundation; Pi Beta Phi.
- RUSSELL H. ECKLES, Culpeper, Virginia; A.B., Business Administration; Norfolk Division; U.S. Navy; William and Mary Choir; Pi Kappa Alpha.
- CAROLYN JEAN ELLERS, Roanoke, Virginia; A.B., Business Administration; Spanish Club; Y.W.C.A.

Second Row:

- HENRY CARLTON ELLIS, South Norfolk, Virginia; B.S., Psychology; U.S. Army; Psychology Club, President; Sigma Pi; Student Affiliates of American Psychological Association.
- JOHN GARDNER ELLSWORTH, Bethesda, Maryland; A.B., Government; U.S. Army; Eta Sigma Phi; Student Religious Union; The Canterbury Club, President; Sigma Pi.
- MARY ANNE ENGLISH, Pulaski, Virginia; B.S., Psychology; Psychology Club; Student Assembly; Alpha Chi Omega.
- SARAH VIRGINIA ENOS, Clifton Forge, Virginia; A.B., English; Mortar Board; Aide to the President; Eta Sigma Phi, Secretary; William and Mary Chorus; Student Religious Union; Wesley Foundation; Women's Executive Council, Treasurer, Vice-President, President; Student Assembly; General Co-operative Committee; The Senate; Pan-Hellenic Council; Alpha Chi Omega.

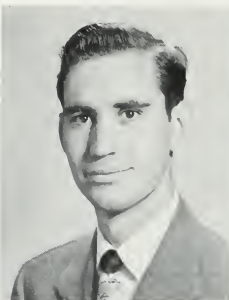



Catch that!

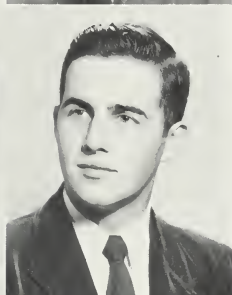
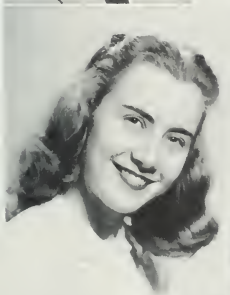

First Row:

- EDWIN EXTRACT, Brooklyn, New York; A.B., Business Administration; Scabbard and Blade Society, Secretary; Lambda Chi Alpha.
- LAWRENCE MARVIN FARMER, Danville, Virginia; B.S., Sociology; Averett College; U.S. Marine Corps.

Second Row:

- ANNE DRAYTON FERCHAU-HEUSER, Wytheville, Virginia; B.S., Biology; Marion Junior College; Roanoke College; Clayton-Grimes Biological Club.
- HUGO ALFRED FERCHAU-HEUSER, Milford, Connecticut; B.S., Biology; Kappa Delta Pi; Clayton-Grimes Biological Club, President; William and Mary Chorus; Pi Kappa Alpha.

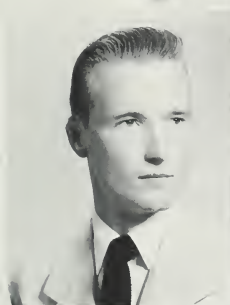

Third Row:

- DONALD McBRIDE FIELDS, Rochester, New York; A.B., Business Administration; Sigma Alpha Epsilon.
- CHARLES ROBERT FINN, Woodbridge, New Jersey; A.B., Economics; U.S. Army; Sigma Rho; Varsity Football; Varsity Track.

Fourth Row:

- MARY-JO FINN, Woodbridge, New Jersey; A.B., Government; Western Reserve University; Phi Beta Kappa; THE COLONIAL ECHO; The Flat Hat; The Royalist, Associate Editor; Chi Delta Phi, Secretary; Pi Beta Phi.
- VIRGINIA ELLYSON FLAHERTY, Falls Church, Virginia; A.B., Spanish; THE COLONIAL ECHO; Spanish Club; Pan-Hellenic Council; Phi Mu, Vice-President.



of 1951

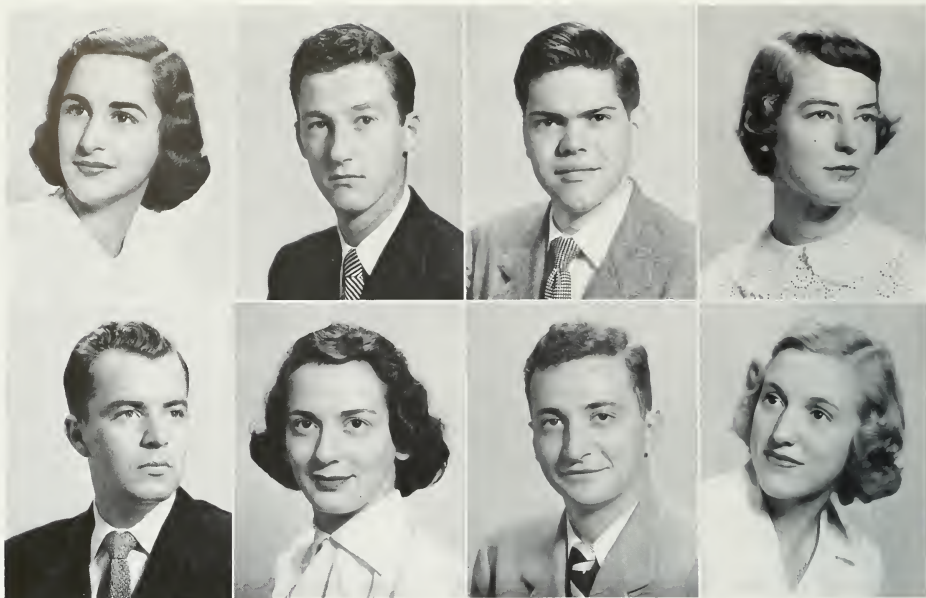

First Row:

● **BARBARA JEAN FOLK**, Warrenton, Virginia; B.S., Sociology; William and Mary Chorus; Kappa Alpha Theta.

● **AUGUSTUS K. FORREST, JR.**, Randolph, Massachusetts; A.B., Government; The Newman Club.

● **WILLIAM ARTHUR FOX**, Short Hills, New Jersey; A.B., Business Administration; Backdrop Club; Westminster Fellowship; Sigma Pi.

● **DOROTHY VICTORIA FRANKLIN**, Richmond, Virginia; A.B., Spanish; THE COLONIAL ECHO; Spanish Club; William and Mary Choir; William and Mary Chorus; Baptist Student Union; Phi Mu.

Second Row:

● **ROBERT LEE FREEMAN**, Newport News, Virginia; A.B., Accounting; U.S. Navy; Accounting Club.

● **BARBARA JEAN FRIED**, Richmond, Virginia; A.B., Economics; Backdrop Club; International Relations Club; Balfour-Hillel Club; Women's Judicial Committee; House President of Chandler; The Senate.

● **EDWARD MYRON FRIEDMAN**, Brookline, Massachusetts; A.B., Mathematics; Men's Monogram Club; Student Religious Union; Balfour-Hillel Club, President; Inter-Fraternity Council, Secretary; Pi Lambda Phi, Vice-President; Varsity Swimming.

● **VIRGINIA C. GALLAHER**, Richmond, Virginia; B.S., Sociology; Backdrop Club; Psychology Club; William and Mary Chorus; The Canterbury Club; Alpha Chi Omega.

The Senior Class

of 1951

First Row:

- NANCY CLARK GALLEN, Williamsburg, Virginia; B.S., Mathematics; Kappa Chi Kappa; Der Stuben Verein; Women's Monogram Club; Y.W.C.A.; Westminster Fellowship; Chi Omega.
- PAUL SPURGEON GALLEN, Williamsburg, Virginia; B.S., Biology; U.S. Army; Clayton-Grimes Biological Club; Westminster Fellowship; Phi Kappa Tau.

Second Row:

- CAROL PATRICIA GARDNER, Silver Springs, Maryland; A.B., Fine Arts; Backdrop Club; Music Club; William and Mary Choir; Y.W.C.A.; Westminster Fellowship; Alpha Chi Omega.
- EVELYN LOIS GARDNER, Arlington, Virginia; B.S., Psychology; The Flat Hat; Orchestis; Psychology Club; Red Cross Unit; Women's Monogram Club; The Canterbury Club; Historian, Junior and Senior Class; Student Assembly; Kappa Kappa Gamma.

Third Row:

- STANLEY JONES GARRISON, Norfolk, Virginia; A.B., Government; U.S. Army; Der Stuben Verein; International Relations Club; Phi Kappa Tau.
- TED JUDE GEHLMANN, Johnstown, Pennsylvania; B.S., Physical Education; Men's Monogram Club; The Newman Club; Sigma Rho.

Fourth Row:

- DONALD JAY GERRIE, Sault Ste. Marie, Michigan; A.B., Business Administration; Phi Beta Kappa; Phi Kappa Tau, Treasurer.
- ANTOINETTE GILMAN, Norfolk, Virginia; A.B., History; Hollins College; Wesley Foundation; Pi Beta Phi.

Where'd everybody go?



The Senior Class

First Row:

● MAURY FAXON GOAD, Schoolfield, Virginia; A.B., Business Administration; Red Cross Unit; U.S. Air Force; Scabbard & Blade Society; Lambda Chi Alpha, Treasurer.

● ROSS LAWRENCE GOBLE, Newport News, Virginia; A.B., Economics; Norfolk Division; French Club; International Relations Club.

● EDWARD JAY GODDIN, Newport News, Virginia; A.B., Business Administration; St. Helena Extension; U.S. Army; Dramatic Club; Spanish Club; Sigma Alpha Epsilon.

● HAROLD DEWITT GOOD, Philadelphia, Pennsylvania; B.S., Psychology; U.S. Army; Psychology Club; The Canterbury Club; Phi Kappa Tau, Treasurer.

Second Row:

● LEON WILLIAM GOODLOW, Curtisville, Pennsylvania; B.S., Physical Education; U.S. Navy; Sigma Rho; Varsity Football.

● WILLIAM MICHAEL GRADY, JR., Lynn, Massachusetts; A.B., Economics; U.S. Army Air Force; Red Cross Unit; Newman Club; Vice-President Freshman and Sophomore Class; Sigma Alpha Epsilon.

● JAMES D. GRANT, Rutherford, New Jersey; A.B., English; Pennsylvania Military College; U.S. Navy.

● ELIZABETH BRYANT GRAVES, Washington, D.C.; A.B., Philosophy; H2E Club; Backdrop Club; Spanish Club; Women's Monogram Club; Women's Judicial Council; Kappa Alpha Theta, Treasurer; Women's Varsity Hockey and Tennis Teams.

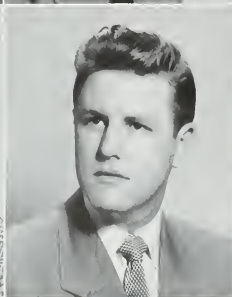

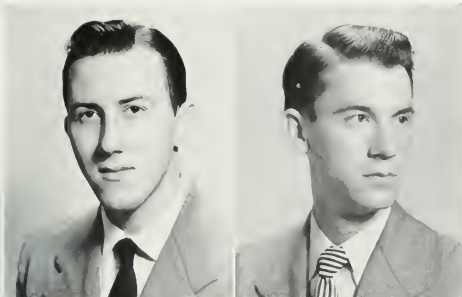

Domestics yet

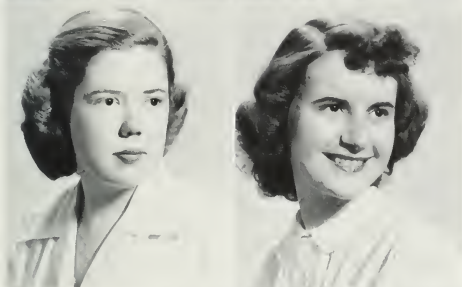

First Row:

- ROBERT FINNEY GREY, Newport News, Virginia; B.S., Biology; U.S. Army; French Club.
- JAMES EDWARD GRIMSLEY, Grimsleyville, Virginia; A.B., Government; St. Helena Extension; Norfolk Division; U.S. Navy; Tau Kappa Alpha, Secretary; Inter-Collegiate Debate Council, Vice-President.

Second Row:

- DOROTHY AILEEN GRINDER, Rensselaer, New York; B.S., Biology; H2E Club, Vice-President; Kappa Chi Kappa, Vice-President; Backdrop Club; Clayton-Grimes Biological Club, Secretary; French Club; Women's Monogram Club; The Canterbury Club.
- HELEN MARY GRISAFFI, Norfolk, Virginia; A.B., Fine Arts; Norfolk Division; Newman Club; Kappa Delta.

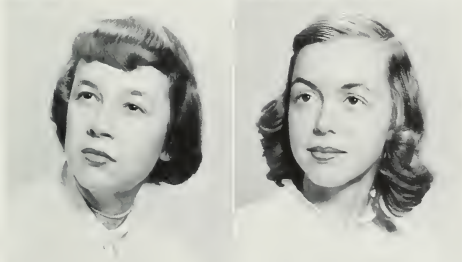

Third Row:

- NANCY LEIGH HALL, Danville, Virginia; A.B., Spanish; Backdrop Club; Cheer Leaders; Interclub Council; Orchestra, President; Spanish Club; Women's Monogram Club; Y.W.C.A.; Pi Beta Phi, Secretary, Treasurer, President.
- DORIS CORINNE HAMILTON, Burkeville, Virginia; A.B., English; H2E Club; Backdrop Club; Music Club; Spanish Club; Alpha Chi Omega.



Fourth Row:

- RICHARD M. HANELLIN, Far Rockaway, New York; A.B., Economics; St. Helena Extension; U.S. Army; Spanish Club; Balfour-Hillel Club; Phi Alpha.
- WILLIAM ROGER HARPER, Williamsburg, Virginia; A.B., Fine Arts; U.S. Marines; Theta Alpha Phi; Backdrop Club, President, Director, Producer; Dramatic Club; Radio Club; Vice-President, Junior Class; Student Assembly; General Cooperative Committee; Theta Delta Chi.

of 1951



First Row:

● WILLIAM BOYS HARMAN, JR., Hampton, Virginia; A.B., Accounting; Accounting Club; Sigma Alpha Epsilon; Phi Beta Kappa.

● MARGARET FRANCES HARMON, Emporia, Virginia; B.S., Psychology; Psychology Club; Women's Monogram Club; Y.W.C.A.; The Canterbury Club; Kappa Kappa Gamma.

● CLARENCE BERKELEY HARRIS, Norfolk, Virginia; A.B., Economics; U.S. Army; Theta Delta Chi.

● DAVID TREDWELL HARRISON, JR., Amityville, New York; A.B., Business Administration; Samson College; St. Helena Extension; Society for the Advancement of Management; Spanish Club; Sigma Rho.

Second Row:

● RALPH ERNEST HART, Portsmouth, Virginia; A.B., Business Administration; St. Helena Extension; U.S. Navy; William and Mary Choir; Wesley Foundation, Vice-President, President; Kappa Sigma.

● PEYTON R. HATCHER, Danville, Virginia; A.B., Business Administration; U.S. Army; Accounting Club, Vice-President; Backdrop Club; Theta Delta Chi.

● BESSIE T. HATZOPOULOS, Norfolk, Virginia; A.B., Government; Norfolk Division; THE COLONIAL ECHO; International Relations Club; Music Club; Student Alumnae Association; Student Religious Union; The Canterbury Club; Delta Delta Delta.

● JEANETTE VELMA HEDMAN, Radburn, New Jersey; A.B., Economics; Eta Sigma Phi, Secretary; Home Economics Club, President; Women's Executive Council, Secretary; Pi Beta Phi.

The Senior Class

of 1951

First Row:

- **YVETTE HICKEY**, Williamsburg, Virginia; B.S., Sociology; Home Economics Club, Treasurer; Music Club; William and Mary Chorus; Delta Delta Delta.
- **BILLIE JO HICKMAN**, Arlington, Virginia; A.B., Spanish; Backdrop Club; Orchestra; Gamma Phi Beta.

Second Row:

- **BETTY LEE HICKS**, Upper Darby, Pennsylvania; B.S., Psychology; **THE COLONIAL ECHO**, Make-up Editor; The Flat Hat, Advertising Manager; HZE Club; Backdrop Club; Clayton-Grimes Biological Club; Psychology Club; Women's Monogram Club; Y.W.C.A.; The Canterbury Club; Women's Executive Council, Representative-at-Large; Student Assembly; Kappa Kappa Gamma; Women's Varsity Hockey; Women's Athletic Association, Secretary.
- **BURTON PAGE HILL**, Newport News, Virginia; A.B., Business Administration; High Point College; U. S. Army Air Force; Accounting Club; Clayton-Grimes Biological Club; Spanish Club; Wesley Foundation; Pi Kappa Alpha.

Third Row:

- **HOWARD KARL HILL, JR.**, Freeport, Illinois; A.B., Economics; Inter-Collegiate Debate Council; Westminster Fellowship; Theta Delta Chi; Freshman Basketball Team.
- **MARTHA ANN HOGSHIRE**, Norfolk, Virginia; B.S., Psychology; Psychology Club; Backdrop Club; Cheer Leaders; Music Club; William and Mary Chorus; Pi Beta Phi.

Fourth Row:

- **CAROLYN HOOPER**, Arlington, Virginia; A.B., French; French Club, Vice-President; Orchestra; Gamma Phi Beta.
- **JOHN PORTER HORD, JR.**, Campbellsville, Kentucky; B.S., Physical Education; Cumberland Junior College; Monogram Club; Sigma Alpha Epsilon; Varsity Basketball.

Now we've seen everything!



The Senior Class

First Row:

● MARIAN JEAN HOUGH, Richmond, Virginia; B.S., Sociology; Backdrop Club; Y.W.C.A.; German Club; Pi Beta Phi; Women's Tennis Team; Women's Basketball Team.

● GEORGE DEVANY INGRAM, Richmond, Virginia; A.B., Economics; Mars Hill Junior College; Spanish Club; Baptist Student Union.

● FRANCES BLAND JACKSON, Norfolk, Virginia; A.B., English; Kappa Chi Kappa, President; French Club; Red Cross Unit; The Canterbury Club.

● FREDERICK ARTHUR JACOBSON, Williamsburg, Virginia; A.B., Philosophy; Eta Sigma Phi; Backdrop Club; Dramatic Club; Philosophy Club, President; William and Mary Chorus and Choir.

Second Row:

● VICTOR ALEXANDER JANEGA, Bridgeport, Connecticut; B.S., Sociology; Pi Kappa Alpha, Treasurer; Varsity Swimming Team.

● WILLIAM CLIFFORD JANSON, Arlington, Virginia; A.B., Business Administration; Baptist Student Union, Vice-President.

● EUGENIA LEE JENKINS, Norfolk, Virginia; A.B., Fine Arts; Norfolk Division; Kappa Alpha Theta.

● ADELAIDE PRESTON JENNINGS, Richlands, Virginia; A.B., History; THE COLONIAL ECHO, Organizations Editor; Backdrop Club; Music Club; Y.W.C.A.; Westminster Fellowship; Pi Beta Phi.

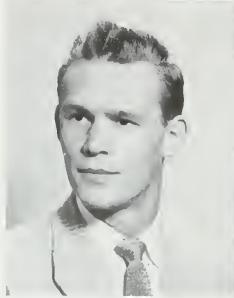



Be ready in five minutes . . .



First Row:

- CHARLES KUHLMANN JETT, Norfolk, Virginia; A.B., Government; Norfolk, Virginia; International Relations Club; Theta Delta Chi.
- CECIL WILLIAM JOHNSON, Portsmouth, Virginia; A.B., Economics; Norfolk, Virginia; Student Alumnae Association; Phi Kappa Tau.

Second Row:

- MILDRED JOHNSON, Petersburg, Virginia; B.S., Mathematics; Home Economics Club, Vice-President; Kappa Chi Kappa; Music Club; Psychology Club; Y.W.C.A.; Chi Omega.
- MARY HUNTER JONES, Martinsville, Virginia; A.B., Philosophy; Pi Beta Phi.



Third Row:

- NAN POWELL JONES, Colonial Heights, Virginia; A.B., Government; Phi Beta Kappa; THE COLONIAL ECHO; Clayton-Grimes Biological Club; French Club; William and Mary Chorus; Wesley Foundation; Delta Delta Delta.
- PEGGY KEITH JONES, Emporia, Virginia; A.B., History; Music Club; Spanish Club; Gamma Phi Beta, Treasurer.



Fourth Row:

- ROY HERBERT JONES, Norfolk, Virginia; B.S., Biology; THE COLONIAL ECHO; Cheer Leader; Clayton Grimes Biological Club; French Club; Pre-Med Club; Student Alumnae Association; Theta Delta Chi.
- EUGENE LESLIE KANTER, Norfolk, Virginia; B.S., Psychology; Norfolk Division; Backdrop Club; Pre-Med Club; Psychology Club; Balfour-Hillel Club; Phi Alpha.

of 1951

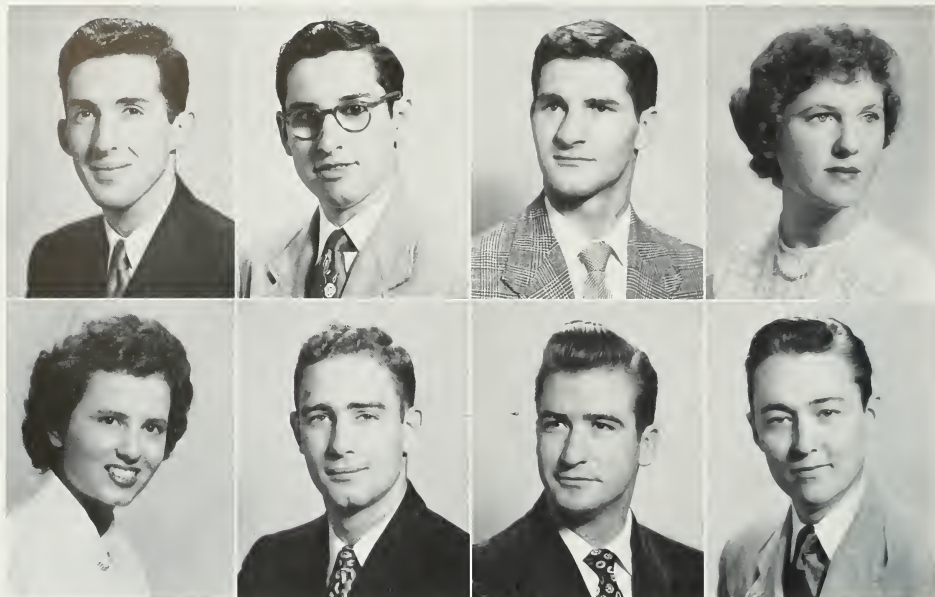

First Row:

● JERRY HARRY KAPLAN, Norfolk, Virginia; A.B.; Business Administration; St. Helena Extension, Norfolk Division; Balfour-Hillel Club; Pi Lambda Phi.

● SOL KAPLAN, Norfolk, Virginia; A.B., Business Administration; St. Helena Extension; Balfour-Hillel Club; Phi Alpha.

● DIKRAN VAHAN KAVALJIAN, JR., Alexandria, Virginia; A.B., Jurisprudence; St. Helena Extension; U.S. Marine Corps; Wythe Law Club; Pi Kappa Alpha.

● LUCY VIRGINIA KEEN, Norfolk, Virginia; B.S., Mathematics; Norfolk Division; Orchestis; Chemistry Club; Alpha Chi Omega.

Second Row:

● NATALIE BEY KELLER, Huntington, West Virginia; A.B., English; Marshall College; French Club; Music Club; William and Mary Chorus; Westminster Fellowship; Sigma Sigma Sigma.

● JAMES SANDS KELLY, Bristol, Virginia; A.B., Government; Aide to the President; President of the Senior Class, Student Assembly; General Cooperative Committee; Senate; Varsity Track; Phi Kappa Tau.

● JOSEPH HUBERT KELLY, Newport News, Virginia; A.B., Business Administration; Columbia University; U.S. Navy.

● ROLFE EWING KENNARD, II, Cheverly, Maryland; B.S., Sociology; Baptist Student Union.

The Senior Class

of 1951

First Row:

● NANCY REBECCA KENNEDY, Frederick, Maryland; B.S., Biology; Clayton-Grimes Biological Club; Der Stuben Verein; Y.W.C.A.; Newman Club, Secretary; Phi Mu, Vice-President; Women's Varsity Basketball Team.

● WILLIAM PATERSON KERR, Hamden, Connecticut; A.B., Business Administration; Norwich University; U.S. Army; Pi Kappa Alpha; William and Mary Choir; Varsity Swimming.

Second Row:

● JOSEPH PAUL KILGORE, Norton, Virginia; A.B., Economics; Accounting Club; Backdrop Club; French Club; Monogram Club; Wesley Foundation; Phi Kappa Tau, Treasurer; Manager Varsity Basketball.

● CLIFFORD CHARLES KIMMERLE, Maplewood, New Jersey; A.B., Business Administration; Spanish Club; William and Mary Band; Sigma Rho, Treasurer, President.

Third Row:

● DANIEL DENOON KING, Portsmouth, Virginia; B.S., Chemistry; Norfolk Division; Pre-Med Club; Kappa Sigma Baptist Student Union.

● LUCILLE GERBER KING, Stamford, Connecticut; A.B., French; Theta Alpha Phi; Backdrop Club; Dramatic Club; Orchestra.

Fourth Row:

● JEAN ARDEN KIRKBY, Arlington, Virginia; A.B., Business Administration; Wesley Foundation, Treasurer; Alpha Chi Omega.

● ELEANOR KATHRYN KIVETT, Culpeper, Virginia; A.B., Spanish; Spanish Club; Alpha Chi Omega.

Stop, you beast!

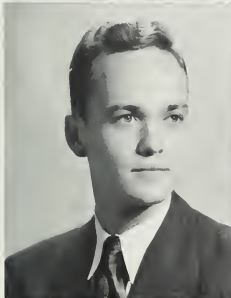

The Senior Class

First Row:

- DAVID MacNAB KLINGER, Fort Eustis, Virginia; A.B., Government; Scabbard & Blade Society, Treasurer; Kappa Alpha.
- JOAN ANN KOHLER, Lakewood, Ohio; A.B., Business Administration; THE COLONIAL ECHO, Class Editor; HZE Club; Women's Monogram Club; The Newman Club, Secretary; Women's Judicial Council; Chandler Hall Dormitory President; Phi Mu, Treasurer; Women's Varsity Basketball, Tennis and Hockey Teams; Freshman Sponsor.
- GERHARD GUNTER KORN, Norfolk, Virginia; B.S., Chemistry; Der Stuben Verein; Psychology Club; Pi Lambda Phi, Secretary.
- HARRY JAMES KOSTEL, Clifton Forge, Virginia; A.B., Economics; Accounting Club; French Club; The Canterbury Club; Kappa Alpha.

Second Row:

- FREDERICK THIER KRAUS, Richmond, Virginia; B.S., Chemistry; Phi Beta Kappa; The Canterbury Club; Kappa Alpha.
- RUSSELL C. KREMER, JR., Hazelton, Pennsylvania; A.B., Economics; Men's Monogram Club; Kappa Sigma; Varsity Football.
- SHIRLEY MARIE LASCARA, Norfolk, Virginia; B.S., Sociology; Norfolk Division; William and Mary Choir; The Newman Club; Chi Omega.
- NICHOLAS H. LAVERIS, Glenbrook, Connecticut; A.B., Business Administration; U.S. Army; Eta Sigma Phi; Kappa Alpha.

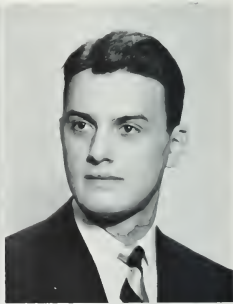
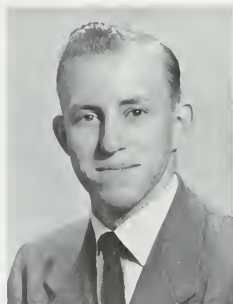



Shoulda used Oxydol

First Row:

- DONALD ALFRED LAWRENCE, Hilton Village, Virginia; A.B., English; The Flat Hat; Backdrop Club, Technical Director; Pep Club; Phi Alpha.
- ROBERT B. LAWSON, Arcadia, California; B.S., Physical Education; U.S. Marine Corps; Monogram Club; William and Mary Band; Canterbury Club; Pi Kappa Alpha, Secretary; Varsity Track, Co-Captain; Varsity Cross Country Team.

Second Row:

- RICHARD S. LEE, Ambler, Pennsylvania; A.B., English; U.S. Army; The Royalist, Editor; Theta Alpha Phi, Treasurer; Backdrop Club; Dramatic Club, Secretary; Scarab Society; Lambda Chi Alpha, Secretary.
- WILLIAM ARNOLD LEHRBURGER, Brookline, Massachusetts; A.B., Economics; Omicron Delta Kappa; Phi Beta Kappa; Merit Scholarship Holder; International Relations Club; Balfour-Hillel Club; Vice-President, Senior Class; Interfraternity Council; Pi Lambda Phi, President; Varsity Swimming Team.

Third Row:

- LEWIS LEPPER, Williamsburg, Virginia; B.S.; Mathematics; University of Munich; Pre-Med Club; Scabbard & Blade Society, President; Westminster Fellowship; Kappa Alpha.
- DORIS FAYE LERNER, Newport News, Virginia; B.S., Psychology; Psychology Club; Student Alumnae Association; Balfour-Hillel Club, Secretary.

Fourth Row:

- PAUL ELLIOTT LEVIN, Norfolk, Virginia; A.B., Business Administration; Accounting Club; French Club; Red Cross Unit; Balfour-Hillel Club; Pi Lambda Phi.
- HELEN JOAN LEVINSON, Williamsburg Virginia; A.B., Fine Arts; New York University.

of 1951



First Row:

● JAY LESLIE LEVINSON, Williamsburg, Virginia; A.B., Business Administration; V.P.I.; Balfour-Hillel Club; Spanish Club; Pi Lambda Phi.

● ANN MERIWETHER LEWIS, Richmond, Virginia; A.B., Government; Backdrop Club; International Relations Club; The Canterbury Club; Kappa Alpha Theta.

● PEERY BRITAIN LEWIS, Wellsburg, Virginia; B.S., Mathematics; Men's Monogram Club; Kappa Alpha; Varsity Basketball.

● MONT MILLER LINKENAUGER, Roanoke, Virginia; B.S., Physical Education; Greenbrier Military School; William and Mary Choir; Sigma Rho, Vice-President.

Second Row:

● MARY ANN LITTS, Norton, Virginia; A.B., Ancient Languages; Eta Sigma Phi, Vice-President, President; William and Mary Choir; Y.W.C.A., Secretary; Wesley Foundation; Women's Judicial Council; Chi Omega; Women's Swimming Team.

● ROY DAVID LORENZ, Philadelphia, Pennsylvania; B.S., Psychology; U.S.Navy; Backdrop Club; William and Mary Choir; Westminster Fellowship; Phi Kappa Tau.

● KATHERINE VIRGINIA LOWE, Fort Monroe, Virginia; A.B., History; Stephens College; The Canterbury Club.

● ROBERT A. LUARTES, Camden, New Jersey; B.S., Sociology; U.S. Army; Backdrop Club; William and Mary Chorus and Choir; Lambda Chi Alpha, President.

The Senior Class

of 1951

First Row:

- EDWARD ELMO LUPTON, Pantego, North Carolina; B.S., Psychology; U.S. Army; Backdrop Club; Psychology Club; Sigma Pi, Treasurer.
- MARGARET VIOLA LYNCH, Norfolk, Virginia; A.B., Modern Languages; Norfolk Division; Student Alumnae Association; Y.W.C.A.; Delta Delta Delta.

Second Row:

- GEORGE POWELL LYON, Merion, Pennsylvania; A.B., Economics; International Relations Club, President; Inter-Fraternity Council; Theta Delta Chi, President.
- WILLIAM HARVEY McALISTER, Norfolk, Virginia; B.S., Psychology; Norfolk Division; U.S. Army; Psychology Club; Kappa Alpha.

Third Row:

- PAUL DUDLEY McCLINTOCK, Portsmouth, Virginia; A.B., Economics; Norfolk Division; U.S. Navy; Newman Club; Kappa Sigma.
- MARK HUME McCORMACK, Chicago, Illinois; A.B., French; Princeton University; THE COLONIAL ECHO, Sports Editor; Flat Hat, Circulation Manager; Backdrop Club; French Club, President; International Relations Club; Monogram Club; Radio Club; Red Cross Unit, President; Canterbury Club; Student Assembly; Theta Delta Chi; Varsity Golf.

Fourth Row:

- JOHN ROSSEEL OVERTON McKEAN, Cortland, New York; A.B., History; The Flat Hat; International Relations Club; Kappa Sigma.
- HENRY EDWARD McMILLAN, Athens, Tennessee; A.B., Economics; Monogram Club; Sigma Alpha Epsilon; Varsity Basketball.

The big Green

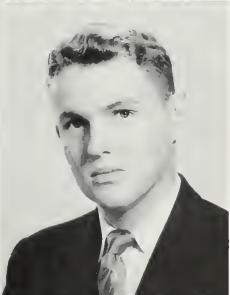

The Senior Class

First Row:

- ROBERT WILLIAM McNAMARA, Newport News, Virginia; B.S., Physical Education; Monogram Club; Spanish Club; Sigma Alpha Epsilon; Varsity Football, Track.
- CURTIS McSHERRY, Norge, Virginia; A.B., Jurisprudence; U.S. Air Force; Wythe Law Club.
- S. EDWARD MANNERS, Brooklyn, New York; A.B., Jurisprudence; U.S. Navy.
- JOSEPH JOHN CAYLOR MARK, Hampton, Virginia; B.S., Physical Education; Monogram Club, President; Student Assembly; Sigma Alpha Epsilon, Vice-President; Varsity Football and Track.

Second Row:

- WILLIAM MARION MARLOWE, JR., Portsmouth, Virginia; A.B., Government; Norfolk Division; U.S. Army; The Flat Hat.
- DORIS JEAN MARSHALL, Norfolk, Virginia; A.B., Fine Arts; Norfolk Division; Scarab Society; Student Alumnae Association; William and Mary Chorus; Wesley Foundation; Alpha Chi Omega.
- PHOEBE CARROLL MARTIN, Hampton, Virginia; B.S., Sociology; American University; Psychology Club; William and Mary Choir; Wesley Foundation; Pan-Hellenic Council; Alpha Chi Omega, President.
- CHARLES H. MARVEL, JR., Philadelphia, Pennsylvania; B.S., Psychology; St. Helena Extension; U.S. Coast Guard; Psychology Club.





One more like that and I'll throw it!



First Row:

- ERNEST EUGENE MASON, Norfolk, Virginia; B.S., Chemistry; Norfolk Division; U.S. Navy; Scabbard & Blade Society.
- HELEN LOUISE MASON, Norfolk, Virginia; A.B., English; Norfolk Division; Music Club; Baptist Student Union; Delta Delta Delta.

Second Row:

- JACK HOFFMAN MATTHEWS, Portsmouth, Virginia; A.B., Business Administration; St. Helena Extension; U.S. Army; Sigma Rho.
- PAUL ROCK MAYO, West Point, Virginia; A.B., Economics; William and Mary Chorus; Kappa Sigma.

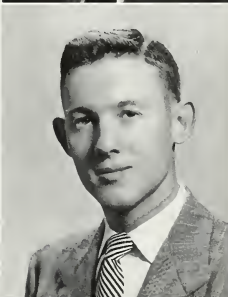

Third Row:

- JOAN LEE MEADORS, Hopewell, Virginia; A.B., Economics; The Flat Hat; Home Economics Club; Backdrop Club; French Club, Secretary-Treasurer; Red Cross Unit, Treasurer; Y.W.C.A., Secretary, President; Wesley Foundation; Chi Omega; Phi Beta Kappa.
- CHARLES EDWARD MEARS, Chincoteague, Virginia; B.S., Mathematics; U.S. Army; Lambda Chi Alpha, Vice-President.



Fourth Row:

- CARL MEHALIC, Portsmouth, Virginia; A.B., Accounting; University of Alabama; U.S. Army Air Force.
- BERNARD JONES MEIER, Williamsburg, Virginia; A.B., Economics; Norfolk Division; U.S. Air Force; William and Mary Choir.

of 1951



First Row:

● **BERNARD CARL MIKULA**, Johnstown, Pennsylvania; B.S., Biology; St. John's College; U.S. Navy; Clayton-Grimes Biological Club.

● **WALTER FRED MILKEY**, New Britain, Connecticut; A.B., Economics; THE COLONIAL ECHO; Backdrop Club; Vice-President, Business Manager; Psychology Club, Treasurer; Baptist Student Union; Phi Kappa Tau.

● **EDMUND STANLEY MILUSKEWICZ**, Lynn, Massachusetts; A.B., Economics; U.S. Army Air Corps; Kappa Sigma.

● **BETTY JANE MITCHELL**, New Castle, Virginia; A.B., History; THE COLONIAL ECHO; Backdrop Club; International Relations Club, Secretary; Red Cross Unit, Secretary; William and Mary Chorus; Kappa Alpha Theta, Vice-President.

Second Row:

● **JAMES CORBETT MIZELL**, Portsmouth, Virginia; A.B., Economics; Norfolk Division; U.S. Navy; Student Alumnae Association; Society for the Advancement of Management; Baptist Student Union; Kappa Sigma.

● **CHRISTIAN HOLLIS MOE**, New York, New York; A.B., History; Omicron Delta Kappa; President's Aide; The Royalist, Editorial Board; Theta Alpha Phi; Backdrop Club; Dramatic Club; Men's Honor Council, Chairman; Student Assembly; General Cooperative Committee; Senate; Pi Kappa Alpha.

● **ANNE LANGLEY MOORE**, Norfolk, Virginia; B.S., Chemistry; French Club; Student Affiliates of the American Chemical Society; The Canterbury Club; Phi Mu, Secretary.

● **HUGH MILTON MOORE**, South Boston, Virginia; B.S., Physical Education; President's Aide; THE COLONIAL ECHO; The Flat Hat, Managing Editor, Editor; Inter-Fraternity Council, Treasurer; Lambda Chi Alpha; Varsity Track; Football and Basketball Manager.

The Senior Class

of 1951

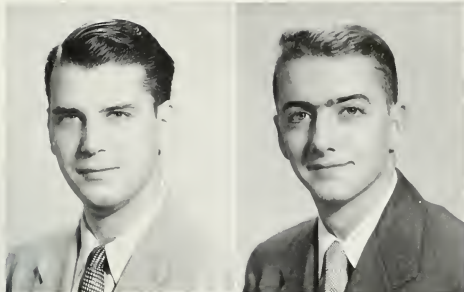

First Row:

- CHRISTOPHER W. MORGAN, JR., New York, New York; A.B., Economics; U.S. Air Force; Sigma Alpha Epsilon.
- JOHN E. MORGAN, JR., Knoxville, Tennessee; B.S., Physics; Dor Stuben Verein; Interclub Council; Pre-Med Club; Scabbard & Blade Society; Spanish Club; The Canterbury Club; Sophomore Class President; Student Assembly; General Cooperative Committee; The Senate; Sigma Alpha Epsilon; Varsity Swimming Team.

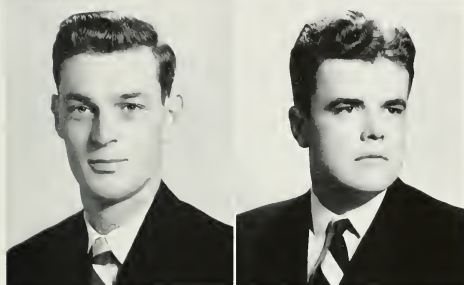

Second Row:

- ROY EUGENE MOSS, Williamsburg, Virginia; A.B.; Economics; Randolph-Macon College; Kappa Sigma.
- GEORGE W. MUMFORD, JR., Smithfield, Virginia; A.B., Economics; William and Mary Band; Phi Kappa Tau; Baseball Manager.



Third Row:

- JAMES ANDERSON MURPHY, JR., Black Bay, Virginia; A.B., Jurisprudence; Norfolk Division; U.S. Marine Corps.
- JEAN CLAIRE MURPHY, Weehawken, New Jersey; Phi Beta Kappa; Flat Hat; French Club; Orchestis; Psychology Club; William and Mary Choir; Y.W.C.A.; The Newman Club; Pan-Hellenic Council, Treasurer; Kappa Kappa Gamma.



Fourth Row:

- ROBERT L. MYERS, Camp Hill, Pennsylvania; A.B., Jurisprudence; U.S. Army; Inter-Collegiate Debate Council; International Relations Club, Vice-President; Philosophy Club; Head College Usher; Wythe Law Club; William and Mary Choir; Student Assembly; Inter-Fraternity Council; Theta Delta Chi.
- RALPH WILLIAM NARY, Baltimore, Maryland; A.B., History; Villanova; The Flat Hat; Inter-Collegiate Debate Council; William and Mary Choir; The Newman Club, President; Inter-Fraternity Council; Sigma Pi.

Gimme back my comic book!



The Senior Class

First Row:

● THEODORA NICAS, Chester, Virginia; B.S., Sociology; Mortar Board, Secretary; HZE Club, Vice-President; Backdrop Club; Spanish Club; William and Mary Choir; Women's Monogram Club; Student Religious Union; Women's Executive Council, Secretary, Representative-at-Large; Student Assembly; Chi Omega, President.

● BERNARD JOSEPH NOLAN, Alexandria, Virginia; B.S., Mathematics; THE COLONIAL ECHO; Backdrop Club; William and Mary Chorus; Theta Delta Chi, Secretary.

● KITTY LEE NOTTINGHAM, Cape Charles, Virginia; B.S., Psychology; Backdrop Club; Psychology Club; The Canterbury Club; Women's Executive Council; Student Assembly, Secretary; Pi Beta Phi, President.

● JANETTE P. NOYES, Amherst, Virginia; A.B., Fine Arts; Kappa Chi Kappa; Theta Alpha Phi; Backdrop Club, Secretary; Dramatic Club, Secretary; Scarab Society; William and Mary Choir; Westminster Fellowship; Kappa Delta.

Second Row:

● MARY ELIZABETH NULL, Norfolk, Virginia; A.B., Fine Arts; Norfolk Division; Backdrop Club; Dramatic Club; Women's Monogram Club; Wesley Foundation; Chi Omega.

● CONSTANCE MARIE O'CONNOR, Dunedin, Florida; A.B., Business Administration; Florida State University; Home Economics Club; Kappa Chi Kappa; German Club; Scarab Society; Spanish Club; Society for the Advancement of Management; The Newman Club; Alpha Delta Pi.

● KATHARINE JAMES OLINGER, Big Stone Gap, Virginia; A.B., English; Red Cross Unit; Spanish Club; William and Mary Chorus; The Canterbury Club; Women's Judicial Council; House President, Ludwell.

● RAY DEAN ORR, Mattoon, Illinois; A.B., Business Administration; Eastern Illinois State College; U.S. Navy; Scabbard and Blade Society; Pi Kappa Alpha.



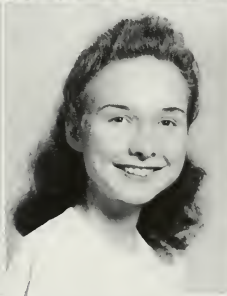

Spirit plus

First Row:

- MARJORIE LOUISE OTEY, Hampton, Virginia; A.B., Fine Arts.
- THOMAS LLEWELLYN OWEN, Blue Point, L.I., N.Y.; A.B., Economics; THE COLONIAL ECHO, Business Manager; Backdrop Club; International Relations Club; William and Mary Band; Philosophy Club; Orientation Group Leader; Westminster Fellowship; Phi Kappa Tau; Varsity Tennis Team.

Second Row:

- JOAN DREWRY PADDEN, Norfolk, Virginia; B.S., Sociology; Red Cross Unit; The Newman Club; Pi Beta Phi.
- ROBERT ELLIOTT PARKER, JR., Suffolk, Virginia; A.B., Business Administration; U.S. Army; Cheer Leaders; Scabbard & Blade Society; Pi Kappa Alpha.

Third Row:

- LAWRENCE WILLIAM PASSOW, Franklin Park, Illinois; B.S., Sociology; Scarab Society, Treasurer; William and Mary Choir and Chorus; Baptist Student Union.
- MARION EVELYN PEGRAM, Norfolk, Virginia; B.S., Psychology; Wellesley College Feagin School; Kappa Chi Kappa; Clayton-Grimes Biological Club; Dramatic Club; French Club; International Relations Club; Pre-Med Club; Psychology Club; Red Cross Unit; Y.W.C.A.; Wesley Foundation.

Fourth Row:

- JEAN LOUISE PETERSEN, Burlington, Vermont; A.B., History; Music Club; Red Cross Unit; Spanish Club; Delta Delta Delta; Phi Beta Kappa.
- ARNOLD EDWARD PETTY, Freeman, West Virginia; A.B., Business Administration; U.S. Navy; Accounting Club; Theta Delta Chi.

of 1951



First Row:

- MARIE IRENE PHILIPS, Norfolk, Virginia; A.B., Government; Red Cross Unit; Spanish Club; Y.W.C.A.; The Canterbury Club; Kappa Kappa Gamma.

- EDWIN H. PIERCE, JR., Alexandria, Virginia; A.B., Jurisprudence; Cheer Leader; Wythe Law Club; Canterbury Club; Sigma Alpha Epsilon.

- LEROY LAWRENCE PILAND, Newport News, Virginia; A.B., Fine Arts; U.S. Army.

- CARL IVAN PIRKLE, JR., Prince George, Virginia; B.S., Sociology; U.S. Army; Clayton-Grimes Biological Club; Men's Monogram Club, Secretary; Pi Kappa Alpha; Yarsity Swimming.

Second Row:

- WELBY CHARLES POLAND, Ashburn, Virginia; A.B., Business Administration; Phi Kappa Tau.

- MARY KATHLEEN POORE, Norfolk, Virginia; A.B., Mathematics; Radford College; Norfolk Division; William and Mary Chorus; Wesley Foundation.

- ADRIENNE WILLIAMS POTTS, Norfolk, Virginia; B.S., Sociology; Norfolk Division; Fencing Club; French Club; Canterbury Club; Chi Omega.

- HAROLD LLOYD PRICE, Conway, South Carolina; A.B., Economics; U.S. Navy.

The Senior Class

of 1951

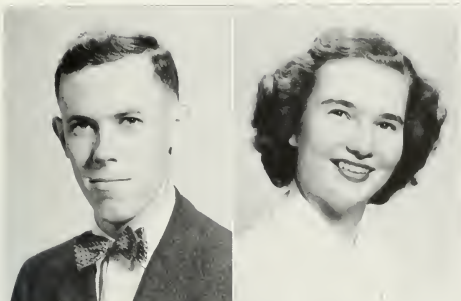

First Row:

● JAMES EDWARD PRINCE, JR., Norfolk, Virginia; A.B., Accounting; Norfolk Division; U.S. Army; Accounting Club, President; Society for the Advancement of Management, President; The Newman Club; Kappa Alpha, Secretary.

● JANICE AILEEN QUICK, Alexandria, Virginia; B.S., Biology; Clayton-Grimes Biological Club, Secretary; Pre-Med Club; The Canterbury Club; Gamma Phi Beta.



Second Row:

● VITO EUPOLLIO RAGAZZO, Afles, Kentucky; B.S., Physical Education; U.S. Army; Monogram Club; Sigma Rho; Varsity Football, Basketball and Track.

● NANCY ANN RAMSEUR, St. Petersburg, Florida; A.B., Modern Languages; THE COLONIAL ECHO; H2E Club; French Club; Spanish Club; William and Mary Chorus and Choir; Pan-Hellenic Council; Phi Mu, Treasurer, President.

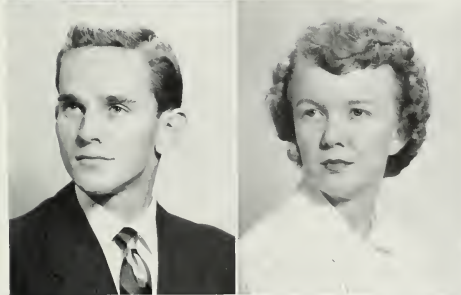

Third Row:

● CHARLES DOUGLAS REDDING, Hampton, Virginia; A.B., Business Administration; U.S. Army; Kappa Sigma.

● ANNE HARWOOD REESE, Wakefield, Virginia; A.B., History; Backdrop Club; Interclub Council; William and Mary Choir; Y.W.C.A.; Baptist Student Union; Alpha Chi Omega, Secretary.

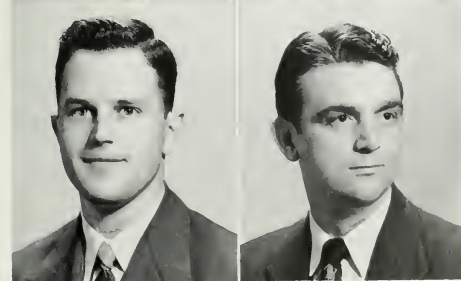

Fourth Row:

● JAMES P. REESE, Newport News, Virginia; B.S., Physics; University of Virginia; American Society of Mechanical Engineers; American Society of Automotive Engineers; U.S. Army; French Club; Baptist Student Union.

● DAVID ROLF REFSAHL, Norfolk, Virginia; B.S., Psychology; St. Helena Extension; Norfolk Division; U.S. Air Force.

A peek is worth two finesses



The Senior Class

First Row:

- JAMES EDMOND REHLAENDER, Bethesda, Maryland; A.B., Economics; University of Maryland; U.S. Army; Omicron Delta Kappa, President; Chief President's Aide; Psychology Club; Society for the Advancement of Management; Westminster Fellowship; President, Junior Class; President of the Student Body; Student Assembly; General Cooperative Committee; Senate; Sigma Chi.
- ROBERT NUMA REHLAENDER, Bethesda, Maryland; A.B., Business Administration; St. Helena Extension; U.S. Army; Psychology Club; Westminster Fellowship; Men's Honor Council; Inter-Fraternity Council; Pi Kappa Alpha, President.
- LEONORA CLARKE RENANDER, West Hempstead, New York; A.B., Government; Phi Beta Kappa; Mortar Board, Vice-President; President's Aide; THE COLONIAL ECHO; The Flat Hat; Music Club; Radio Club; Women's Honor Council, Secretary, Chairman; Student Assembly; General Cooperative Committee; The Senate; Delta Delta Delta, President.
- FRANCIS EUGENE RHODES, Norfolk, Virginia; A.B., Economics; Norfolk Division; St. Helena Extension; U.S. Navy.

Second Row:

- ALICE BANKER RICE, Williamsburg, Virginia; B.S., Sociology; Pennsylvania State College; French Club; William and Mary Chorus; Wesley Foundation; Chi Omega.
- ELIAS RICHARDS, III, Lynchburg, Virginia; A.B., Economics; Theta Delta Chi, Secretary; Varsity Swimming; Tennis.
- HOWARD WESLEY RICHARDSON, JR., Petersburg, Virginia; A.B., Economics; St. Helena Extension; U.S. Army Air Corps; Pi Kappa Alpha; Varsity Tennis.
- MARY GAY RIFE, Wallingford, Pennsylvania; A.B., Fine Arts; Backdrop Club; Music Club; William and Mary Chorus; The Canterbury Club; Delta Delta Delta.





Extracurriculers



First Row:

- JASPER SIMMONS RIGGAN, JR., Norfolk, Virginia; A.B., Business Administration; St. Helena Extension; Norfolk Division; Kappa Sigma.
- BETTY JUNE RIGGINS, Odd, Virginia; A.B., History; H2E Club, President; Fencing Club, President; Women's Monogram Club; Y.W.C.A.; Baptist Student Union; Varsity Basketball and Fencing.

Second Row:

- ROBERT MORRIS RITTENHOUSE, Cape Charles, Virginia; A.B., Jurisprudence; U.S. Navy; Wythe Law Club; Pi Kappa Alpha, Vice-President.
- ALICE WILLIS DAVIDSON ROBERTS, Williamsburg, Virginia; A.B., Ancient Languages; Blackstone Junior College; Eta Sigma Phi; Backdrop Club; Westminster Fellowship; Gamma Phi Beta.



Third Row:

- BETTY ROBERTS, Roanoke, Virginia; A.B., Sociology; Kappa Kappa Gamma.
- MARGARET CARLISLE ROBERTS, Chase City, Virginia; A.B., English; Converse College; THE COLONIAL ECHO; The Flat Hat; Backdrop Club; Dramatic Club; Music Club; William and Mary Chorus; Westminster Fellowship; Phi Beta Kappa.



Fourth Row:

- WILLIAM CALVERT ROBERTS, JR., Hampton, Virginia; B.S. Physics; Amateur Radio Club; Backdrop Club; Scarab Society, Treasurer, Vice-President; Newman Club; Phi Kappa Tau.
- ROBERT EARL ROEDER, Berwyn, Illinois; A.B., Philosophy; Phi Beta Kappa; Tau Kappa Alpha; Inter-Collegiate Debate Council, President; Sigma Alpha Epsilon.

of 1951



First Row:

- DAVID LOUIS ROGERSON, JR., Washington, D. C.; B.S., Chemistry; St. Helena Extension; U. S. Army; Men's Monogram Club; Pre-Med Club; Student Affiliates of the American Chemical Society; Kappa Sigma; Swimming Team.
- CAROLYN ROHMAN, Arlington, Virginia; A.B., History; Virginia Intermont College; French Club, Treasurer; Music Club; Kappa Gamma.
- VINCENT DAVID ROMANO, Philadelphia, Pennsylvania; A.B., Government; St. Helena Extension; U. S. Army Air Force; French Club; Spanish Club; Newman Club; Sigma Rho.
- MARTIN ROSENCRANS, Brooklyn, New York; B.S., Chemistry; Pre-Med Club; Student Affiliates of the American Chemical Society; Balfour-Hillel Club; Inter-Fraternity Council; Phi Alpha, President; Swimming Team.

Second Row:

- JOSEPH WILLIAM ROSENDALE, Portsmouth, Virginia; A.B., Business Administration; Norfolk Division; U. S. Army; Student Alumnae Association; Newman Club; Society for the Advancement of Management; Kappa Sigma.
- SALLIE LUCRETIA ROSS, Charlottesville, Virginia; A.B., Philosophy; The Royalist; Chi Delta Phi, Secretary; International Relations Club; Philosophy Club, Secretary; William and Mary Chorus and Choir; The Canterbury Club; Pi Beta Phi.
- HERBERT PHILLIPS ROTHFEDER, New York, New York; A.B., Modern Languages; Colby College; Swarthmore University; Eta Sigma Phi; Der Stuben Verein; French Club; International Relations Club; Freshman Orientation Leader; Balfour-Hillel Club; Phi Alpha, Vice-President; Swimming Team; Phi Beta Kappa.
- LUCILLE E. RUGE, Bagley, Iowa; B.S., Biology; Norfolk Division; W.A.V.E.S.

The Senior Class

of 1951



First Row:

- INA GORDON SAVILLE, Washington, D. C.; A.B., English; Mortar Board, Editor; Flat Hat; Kappa Chi Kappa, Secretary; Backdrop Club; Orchesis, Treasurer; Y.W.C.A.; Canterbury Club; Junior Class Secretary-Treasurer; Women's Judicial Council; Barrett Hall President; Kappa Kappa Gamma, President.
- JAMES BASIL SAWYER, JR., Newport News, Virginia; A.B., History; Inter-Collegiate Debate Council; International Relations Club; Newman Club; Inter-Fraternity Council; Phi Kappa Tau, President.



Second Row:

- GEORGE WILLIAM SCHAELE, Kearney, New Jersey; B.S., Chemistry.
- ELAINE THEODORE SCHEUER, Berryville, Virginia; A.B., Sociology; Backdrop Club; Balfour-Hillel Club.

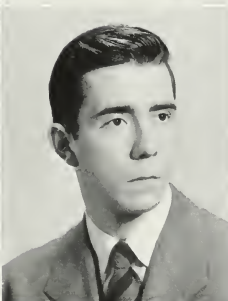

Third Row:

- MARTHA ANN SCHILT, Olney, Illinois; A.B., English; Rosary College; Music Club; Newman Club; Women's Swimming Team.
- WILLIAM ARNOLD SCHROEDER, Glendale, New York; A.B., Business Administration; Society for the Advancement of Management, Secretary; Student Assembly; Phi Kappa Tau.

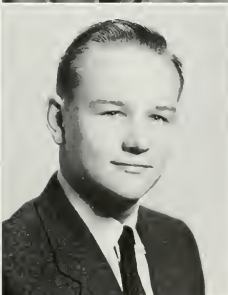

Fourth Row:

- HARVEY P. SCHUELER, Williamsburg, Virginia; A.B., Accounting; University of Buffalo; U. S. Army; Accounting Club, Secretary; Phi Beta Kappa.
- JOHN MORTON SCHWARTZ, Poughkeepsie, New York; A.B., Business Administration; St. Helena Extension; U. S. Navy.

Battle of the Bulbs



The Senior Class

First Row:

- BETTY ANN SCRIPTER, Norfolk, Virginia; B.S., Psychology; Norfolk Division; International Relations Club; Psychology Club.
- JOHN ALFRED SHEA, Williamsburg, Virginia; B.S., Biology; University of Pennsylvania; U. S. Marine Corps.
- EVELYN SHELTON, Tibitha, Virginia; A.B., English; Home Economics Club; Backdrop Club; William and Mary Chorus; Wesley Foundation; Chi Omega; Women's Varsity Hockey.
- SALLY ANNE SHICK, Trenton, New Jersey; A.B., Sociology; Backdrop Club; Music Club; Psychology Club; Kappa Delta, President.

Second Row:

- WILLIAM NEWTON SIMONSON, Richmond, Virginia; A.B., French; French Club; Baptist Student Union; Lambda Chi Alpha; Cross Country and Track Teams; Phi Beta Kappa.
- JOHN HENRY SIRICH, Saginaw, Michigan; A.B., Business Administration; Bay City Junior College; Backdrop Club; The Canterbury Club; Kappa Alpha.
- LAWRENCE FREDERICK SKLOVER, Brooklyn, New York; A.B., Government; William and Mary Band; Inter-Fraternity Council; Pi Lambda Phi.
- MARGARET RAMSEY SLAYTON, Rocky Mount, Virginia; A.B., Government; Music Club; Radio Club; William and Mary Chorus; Y.W.C.A.; Canterbury Club; Delta Delta Delta.





Say, she's cute!

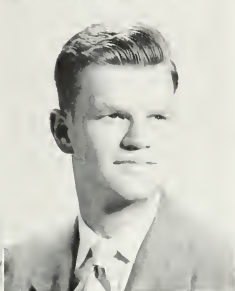

First Row:

- ROY MENARD SLEZAK, Western Springs, Illinois; B.S., Chemistry; Student Affiliates of the American Chemical Society, President; Student Assembly; Sigma Alpha Epsilon, Vice-President.
- ANN DUNN SMITH, Norfolk, Virginia; A.B., Fine Arts; Hollins College; Norfolk Division; French Club; International Relations Club; Music Club; Scarab Society; Canterbury Club; Delta Delta Delta; Phi Beta Kappa.

Second Row:

- GORDON BERNARD SMITH, JR., Newport News, Virginia; A.B., Business Administration; U. S. Navy; Phi Beta Kappa; Accounting Club.
- JAMES BRYAN SMITH, JR., Petersburg, Virginia; B.S., Physical Education; Men's Monogram Club; Sigma Rho; Varsity Football.



Third Row:

- LUCY JEAN SORENSON, Newport News, Virginia; B.S., Psychology; Fairfax Hall Junior College; Psychology Club; Student Alumnae Association; Westminster Fellowship.
- SHIRLEY BELLE SPAIN, Richmond, Virginia; A.B., History; Flat Hat; Chi Delta Phi; Gamma Phi Beta, President.



Fourth Row:

- LAURA ANNE STAPLES, Shenandoah, Virginia; B.S., Biology; Backdrop Club; Clayton-Grimes Biological Club; Vice-President; Music Club; William and Mary Chorus; Baptist Student Union; Gamma Phi Beta.
- MARY MARCELINE STAPLES, Norfolk, Virginia; A.B., English; Hollins College; Norfolk Division; French Club; Psychology Club; Spanish Club; Chi Omega.

of 1951



First Row:

- JESSE WALTON ST. CLAIR, JR., Cynwyd, Pennsylvania; A.B., Economics; Flat Hat; Cheer Leader; Inter-Fraternity Council, Secretary-Treasurer; Theta Delta Chi, President.
- JOHN WILLIAM STEVENS, Hamden, Connecticut; A.B., Economics; U. S. Army; Men's Monogram Club; Inter-Fraternity Council; Pi Kappa Alpha; Captain Swimming Team.
- ROBERT WRIGHT STEWART, Norfolk, Virginia; A.B., Jurisprudence; Norfolk Division; Student Alumnae Association; Wythe Law Club; William and Mary Chorus; Wesley Foundation; Kappa Sigma, Vice-President.
- ROY LEE STONE, Petersburg, Virginia; B.S., Physical Education; Sigma Rho, Secretary; Varsity Baseball.

Second Row:

- RAYMOND HANSEL STRADER, Schoolfield, Virginia; A.B., Accounting; U. S. Army; Accounting Club; Phi Kappa Tau.
- ROBERT LEE STROHKORB, Richmond, Virginia; A.B., Accounting; Accounting Club; Wesley Foundation, Vice-President.
- IRA GLENN STROUD, Morrison, Virginia; A.B., Economics.
- FRANCES JEANNE STRUWE, Arlington, Virginia; A.B., Economics; Phi Beta Kappa; COLONIAL ECHO; Backdrop Club; Red Cross Unit; Spanish Club; William and Mary Chorus and Choir; Canterbury Club; Pi Beta Phi, Treasurer.

The Senior Class

of 1951

First Row:

- AUDREY JEAN SUMMERS, Harrisonburg, Virginia; A.B., Economics; Kappa Chi Kappa; Y.W.C.A.; Phi Mu; Women's Varsity Basketball Team.
- BETTY ANN SWECKER, Blue Grass, Virginia; A.B., Spanish; Flat Hat; Music Club; Spanish Club, Treasurer; Westminster Fellowship; Gamma Phi Beta; Women's Varsity Hockey Team.

Second Row:

- JOHN EUGENE TALBOT, Williamsburg, Virginia; A.B., Economics; Backdrop Club; Der Stuben Verein.
- ALICE JEAN TANKARD, Cape Charles, Virginia; B.S., Mathematics; Clayton-Grimes Biological Club; Y.W.C.A.; Freshman Sponsor; Chi Omega, Treasurer; Phi Beta Kappa.

Third Row:

- CONNIE W. TAYLOR, Lubbock, Texas; A.B., Sociology; Texas Technological Institute; French Club; Y.W.C.A.; Baptist Student Union; Chi Omega.
- DONALD RANSONE TAYLOR, Hampton, Virginia; A.B., History; Washington and Lee University; French Club.

Fourth Row:

- HARRY KING TAYLOR, West Palm Beach, Florida; B.S., Physics; Men's Monogram Club; Pi Kappa Alpha; Varsity Track.
- ANDREW STANLEY TEYERIDES, Norfolk, Virginia; B.S., Chemistry; Norfolk Division; International Relations Club; Pre-Med Club; Canterbury Club; Phi Beta Kappa.

Pickled frogs' legs



The Senior Class

First Row:

● FRANCES HUNTER THATCHER, Shillington, Pennsylvania; A.B., English; Phi Beta Kappa; COLONIAL ECHO; Theta Alpha Phi; Backdrop Club; Dramatic Club, Vice-President; William and Mary Chorus; Westminster Fellowship; Student Assembly; Pan-Hellenic Council; Delta Delta Delta, President.

● SHIRLEY MAY THOMPSON, Norfolk, Virginia; A.B., Fine Arts; Norfolk Division; William and Mary Choir.

● ROBERT NEWTON TIFFANY, Hinsdale, Illinois; A.B., Economics; Backdrop Club; Scabbard & Blade Society; Theta Delta Chi, Treasurer.

● GEORGE SMITH TISDALE, JR., Chester, Pennsylvania; A.B., Economics; Spanish Club; Phi Kappa Tau.

Second Row:

● WILLIAM LORAIN TONKIN, JR., Suffolk, Virginia; A.B., Accounting; St. Helena Extension; Norfolk Division; U. S. Army; Accounting Club.

● L. ELIZABETH TORBERT, Norfolk, Virginia; A.B., Spanish; French Club; German Club; Spanish Club; Student Alumnae Association, Secretary; Y.W.C.A.; Alpha Chi Omega, Treasurer.

● DOROTHY JEAN URBAN, Arlington, Virginia; B.S., Biology; Backdrop Club; Clayton-Grimes Biological Club; Pre-Med Club, Secretary-Treasurer; Student Religious Union; Baptist Student Union, President.

● SELVI VESCOVI, New York, New York; B.S., Biology; Clayton-Grimes Biological Club; Pre-Med Club; Newman Club, Vice-President; Kappa Sigma, President.





Obviously posed



First Row:

- IRMA LUCILLE VINSON, Norfolk, Virginia; A.B., History; Norfolk Division; William and Mary Chorus.
- RICHARD JOSEPH WALDROP, Norfolk, Virginia; A.B., Business Administration; St. Helena Extension; Norfolk Division; U. S. Navy; Varsity Basketball.

Second Row:

- RANDOLPH LYNDON WALLE; Norfolk, Virginia; A.B., Business Administration; Norfolk Division; William and Mary Band.
- BETTY JANE WALSH, Washington, D. C.; A.B., History; Music Club; Psychology Club; German Club, Vice-President, President; William and Mary Chorus; Kappa Alpha Theta, President.

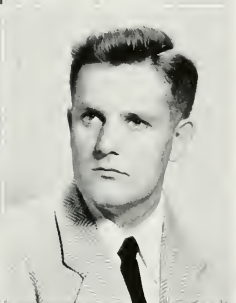

Third Row:

- NANCY AILENE WALTON, Martinsville, Virginia; A.B., History; Flat Hat; Backdrop Club; Red Cross Unit; William and Mary Choir; Y.W.C.A.; Baptist Student Union; Kappa Kappa Gamma.
- PAUL J. WALZAK, Paterson, New Jersey; A.B., Economics; U. S. Army Air Force; Men's Monogram Club; Spanish Club; Sigma Alpha Epsilon; Varsity Football and Baseball.

Fourth Row:

- HARLAN WARDWELL, Aurora, Ohio; A.B., Jurisprudence; Monogram Club; Wythe Law Club; Kappa Alpha, President; Varsity Baseball.
- MARILYN VAIDEN WARE, Lee Hall, Virginia; A.B., Sociology; Meredith College; Baptist Student Union; Kappa Delta.



of 1951



First Row:

● MELISSA ANTHONY WARFIELD, Norfolk, Virginia; B.S., Chemistry; Mortar Board; H.E. Club; Kappa Chi Kappa; Clayton-Grimes Biological Club; Pre-Med Club; Student Affiliates of the American Chemical Society; Canterbury Club; Women's Honor Council; Women's Varsity Hockey Team.

● RICHARD VANCE WARNER, Warren, Arkansas; A.B., Business Administration; Sigma Alpha Epsilon.

● ELIZABETH ANNE WARREN, Norfolk, Virginia; B.S., Mathematics; Norfolk Division; Eta Sigma Phi; Kappa Alpha Theta.

Second Row:

● JANE HOWELL WATERS, Portsmouth, Virginia; A.B., English; Flat Hat; Royalist; Chi Delta Phi, Vice-President; Backdrop Club; International Relations Club; Alpha Chi Omega.

● WILLIAM ALLEN WATSON, Middlesboro, Kentucky; A.B., Jurisprudence; Lincoln Memorial University; Der Stuben Verein; Wythe Law Club; Men's Honor Council; Inter-Fraternity Council; Sigma Alpha Epsilon, President.

● EDWARD ANDREW WATTS, Newark, New Jersey; B.S., Mathematics; Sigma Rho; Varsity Baseball.

The Senior Class

of 1951

First Row:

● MARGARET REBECCA WAYNE, Richmond, Virginia; A.B., History; Fencing Club; French Club; Delta Delta Delta.

● V. PHILLIPS WEAVER, Harrisburg, Pennsylvania; A.B., History; Flat Hat; Backdrop Club; Red Cross Unit; William and Mary Chorus; Canterbury Club; Lambda Chi Alpha.

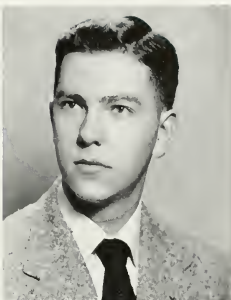

Second Row:

● PAUL EDWARD WEBB, JR., Petersburg, Virginia; B.S., Physical Education; Men's Monogram Club; Sigma Rho; Varsity Basketball; Baseball Captain.

● DOUGLAS JAMES WEILAND, Phoenixville, Pennsylvania; A.B., Economics; Men's Monogram Club; Newman Club; Men's Honor Council; Vice-President of the Student Body; Student Assembly; General Cooperative Committee; Senate; Inter-Fraternity Council; Pi Kappa Alpha, Treasurer, Vice-President; Men's Varsity Golf Team, Captain.



Third Row:

● CARLEEN LILLIAN WELLS, Altavista, Virginia; A.B., English; French Club.

● EDITH LEE MORRIS WHITE, Norfolk, Virginia; B.S., Psychology; Flat Hat; Music Club, President; Psychology Club; Red Cross Unit; Y.W.C.A.; Canterbury Club; Delta Delta Delta.



I'd rather hear Mozart



The Senior Class

First Row:

● HELEN G. WHITE, Hilton Village, Virginia; B.S., Psychology; Stephens College; French Club; Psychology Club.

● WILLIAM CHARLES WILBER, Philadelphia, Pennsylvania; A.B., English; Backdrop Club; Dramatic Club.

● RICHARD LEE WILBOURN, Portsmouth, Virginia; B.S., Biology; Norfolk Division; Baptist Student Union.

Second Row:

● HILLSMAN VAUGHAN WILSON, Crewe, Virginia; A.B., Jurisprudence; Wythe Law Club; Inter-Fraternity Council; Sigma Rho; Varsity Football.

● SUSAN BEA WIPRUD, Chevy Chase, Maryland; A.B., Fine Arts; COLONIAL ECHO; Royalist; Backdrop Club; Scarab Society; Pi Beta Phi.

● EDWARD AUGUST WISBAUER, JR., Jamaica Estates North, L. I., New York; A.B., English; Flat Hat; Spanish Club; Canterbury Club; Lambda Chi Alpha; Varsity Swimming and Track.



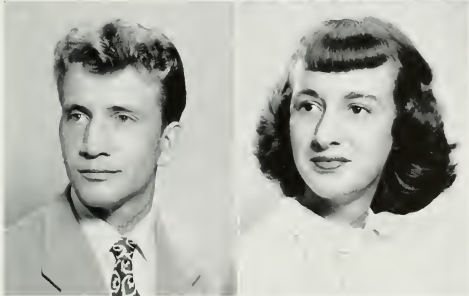

Nice looking pajamas

First Row:

● MARTHA CRAIG WOOD, Richmond, Virginia; A.B., English; Flat Hat; Royalist; Chi Delta Phi, Treasurer; Back-drop Club; International Relations Club; Psychology Club; Spanish Club; Y.W.C.A.; Canterbury Club; Pi Beta Phi.

● BARBARA ANNE WOODHOUSE, Norfolk, Virginia; A.B., History; Norfolk Division; Home Economics Club; French Club; Kappa Alpha Theta.

Second Row:

● MARY ANNE WOODHOUSE, Portsmouth, Virginia; A.B., Sociology; Royalist; Clayton-Grimes Biological Club; Inter-Collegiate Debate Council, Secretary; Spanish Club; Canterbury Club; Women's Honor Council; Kappa Kappa Gamma.

● GILMER HARVEY YATES, Blairs, Virginia; A.B., Economics; U. S. Navy; Pi Kappa Alpha, Secretary.

Third Row:

● ROBERT LEE ZOLL, Portsmouth, Virginia; B.S., Physical Education; Men's Monogram Club; Pi Kappa Alpha; Varsity Track.

● CONSTANCE EVELYN ZUIDEMA, Norfolk, Virginia; A.B., Mathematics; COLONIAL ECHO; Phi Beta Kappa.

of 1951



First Row:

- JAY MILTON BALL, Williamsburg, Virginia; B.C.L.
- F. JAMES BEAR, Detroit, Michigan; B.C.L.
- WILLIAM PAUL BENEDICT, Newport News, Virginia; B.C.L.
- ROBERT FRIEND BOYD, Norfolk, Virginia; B.C.L.

Second Row:

- RITA ROGERS BRANDT, Smithfield, Virginia; M.A., Taxation and Accounting.
- EDMUND FRANCIS CHOLKO, Bridgeport, Connecticut; B.C.L.
- RALEIGH MINOR COOLEY, Hillsville, Virginia; B.C.L.
- LEIGH ALLISON CROCKETT, Williamsburg, Virginia; B.C.L.

Graduate Students

of 1951



First Row:

- EDWIN ALEXANDER CROWDER, Boydton, Virginia; B.C.L.
- JEFFERSON DAVIS, South Norfolk, Virginia; B.C.L.



Second Row:

- WILSON ORRELL EDMONDS, Nathalie, Virginia; B.C.L.
- SYDNEY RAYMOND HATCH, Plymouth, Devon, England; M.A., History.



Third Row:

- JAMES H. JOINES, Baywood, Virginia; B.C.L.
- HENRY DAVID KASHOUTY, Richmond, Virginia; B.C.L.

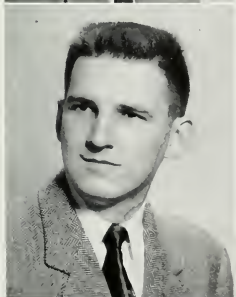

Fourth Row:

- RALPH DeWITT KATHERMAN, Norfolk, Virginia; B.C.L.
- HENRY LESLIE LAM, Virginia Beach, Virginia; B.C.L.

It's cheaper at Danny's



Graduate Students

First Row:

• COLIN CAMPBELL MacDONALD, JR., Lowell, Massachusetts;
B.C.L.

• FENTON LEE MARTIN, Portsmouth, Virginia; B.C.L.

• THOMAS GARDEN MARTIN, Toano, Virginia, B.C.L.

Second Row:

• JEAN AYRES MOOREHEAD, Portsmouth, Virginia; B.C.L.

• WALTER MONTAGUE ODEN, Newport News, Virginia; B.C.L.

• JAMES McCAW PICKRELL, Churchland, Virginia; B.C.L.





Strictly against regulations



First Row:

- VINCENT P. PIRRI, Bayside, New York; B.C.L.
- PRESTON CAPERTON SHANNON, Arvonnia, Virginia; B.C.L.



Second Row:

- JOHN EDWARD SMITH, Hayes, Virginia; B.C.L.
- ROBERT CLINTON STACKHOUSE, Williamsburg, Virginia; B.C.L.



Third Row:

- WILLIAM FRANKLIN STONE, Colonial Heights, Virginia; M.A., Education.
- ELDRED CHARLES VAN FOSSEN, Frederick, Maryland; B.C.L.

Fourth Row:

- RICHARD WATERS WITHINGTON, JR., Point Pleasant, New Jersey; B.C.L.

of 1951

JAMES KELLY	President
WILLIAM LEHRBURGER	Vice-President
TITA CECIL	Treasurer
EVIE GARDNER	Historian

SENIOR CLASS OFFICERS



JUNIOR CLASS OFFICERS



ROBERT HACKLER	President
WILLIAM BIGELOW	Vice-President
CAROL WALKER	Treasurer
JULIA YOUNGQUIST	Historian

ROBERT SCHAUF	President
PETER HINO	Vice-President
TINK BELL	Treasurer
DAVE BELEW	Historian



SOPHOMORE CLASS OFFICERS



FRESHMAN CLASS OFFICERS

JOSHUA THOMPSON	President
JACK PARKER	Vice-President
BETTE BODLEY	Treasurer
MARGUERITE HUFF	Historian

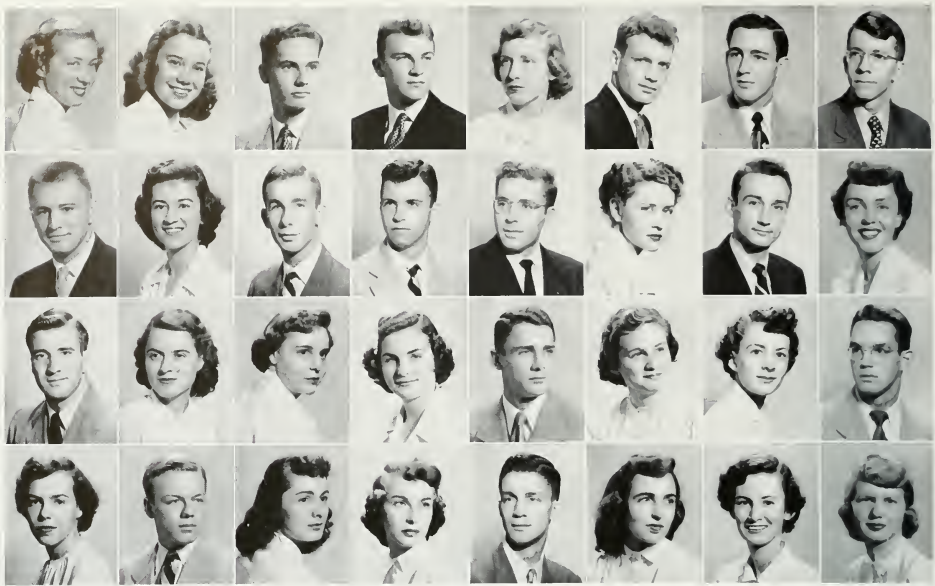

T H E C L A S S O F



NANCY ALEXANDER Richmond Fine Arts Alpha Chi Omega	ANN CAROLYN ANDERSON Ashland, Ky. French Chi Omega	LEROY ANDERSON Petersburg Fine Arts Sigma Alpha Epsilon	ROBERT RENNER ANDERSON Rochelle, Ill. Economics Sigma Alpha Epsilon	GWYN ARDEN ANDREWS Roanoke History Phi Mu	JAMES C. ANTHONY, JR. Richmond English Kappa Alpha	JOHN LOUIS APOSTOLOU Roanoke Jurisprudence Phi Kappa Tau	JAMES EDWARD AUBREY Norfolk French
--	--	---	---	---	--	--	---

JAMES ALEXANDER BABER Richmond Business Administration Sigma Rho	FREDDY ANN BAILEY Richmond Fine Arts Kappa Delta	ROBERT SIDNEY BARLOWE Suffolk English Kappa Alpha	RONALD EMON BARNES Kansas City, Mo. Physical Education Lambda Chi Alpha	RUSSELL SYER BARRETT Norfolk History Kappa Alpha	JOAN VIRGINIA BARRITT West Pittton, Pa. French Chi Omega	JOHN JAMES BARRY Alexandria Economics Lambda Chi Alpha	ANNE BASS Norfolk Psychology
---	--	---	--	--	--	--	---------------------------------------

HAROLD MARTIN BATES Wise Economics Sigma Rho	ELIZABETH BEARD Arlington Sociology Pi Beta Phi	ANN C. BEATTIE Alexandria Psychology Kappa Delta	HILDA CELESTE BECKH Richmond Sociology Kappa Kappa Gamma	LAWRENCE DOUGLAS BELL Ivanhoe History Sigma Rho	ELIZABETH JANE BENNETT Williamsburg Biology	ANNE EDWARDS BENTHALL Yorktown Sociology	WILLIAM BEVERLEY Sanforce, Puerto Rico Biology Lambda Chi Alpha
--	---	--	--	---	--	---	--

MARY DOUGLAS BIEDERMAN Forest Park, Ill. English Pi Beta Phi	WM. CARLETON BIGELOW Maumes, Ohio Economics Theta Delta Chi	PEGGY ADELINE BLAIR Chatham Business Administration Delta Delta Delta	REBA LEAR BLAIR Lynchburg English	G. KILBOURNE BOOTH New York, N. Y. Economics Kappa Sigma	JOHNETTE McKAY BRAUN Pittsburgh, Pa. Sociology Pi Beta Phi	MARGARET ELIZABETH BRICE Glenview, Ill. History Alpha Chi Omega	MIRIAM JEANNE BRIGGS Norfolk Fine Arts
--	---	--	--	--	--	---	---

Nineteen Fifty-two

BARBARA JEAN BURTON Portsmouth English	DANIEL ARTHUR BROWN Braintree, Mass. Economics Theta Delta Chi	FRANCES ANNE BROWN Norfolk Sociology	GARLAND BROWN Cape Charles Government Phi Alpha	JACK RICHARD BUCHHEIT Wooster, Ohio History	JANET L. BUCKNER Norfolk French	BARBARA GRACE BUELL Mamaroneck, N. Y. Fine Arts Delta Delta Delta	THOMAS EDWARD BURKE Harrisonburg Physical Education Pi Kappa Alpha
---	--	---	---	--	--	---	---

WILLIS HORATIO BURTON Herndon Physical Education Lambda Chi Alpha	KATHLEEN ANN BYERS Falls Church Sociology Gamma Phi Beta	KATHRYN ANN BYERS Fort Monroe Fine Arts Delta Delta Delta	JAMES FRANCIS CALLAHAN Scarsdale, N. Y. Economics Pi Kappa Alpha	JOYCE ANN CARRIGAN Falls Church English Alpha Chi Omega	CECIL JOHN CARROLL, JR. Norfolk Biology	EDGAR LEROY CASON Norfolk Jurisprudence	AGATHANGELOS CHRISTOPHIDES Nicosia, Cyprus Chemistry Phi Alpha
--	--	---	--	---	--	--	--

JUNE COMPTON Arlington Fine Arts Kappa Alpha Theta	ARNOLD FRANKLIN CONN Newport News Business Administration Phi Alpha	ERNEST YOSBURG COOKE, JR. Arlington Mathematics	LUCILLE MAE COOKE Norge Business Administration	VIRGINIA LEE COTTRELL Norfolk English Kappa Kappa Gamma	ERNESTINE BARTON COX Warrenton Psychology	WALTER REED CRADDOCK Chatham History	BRUCE TRUMAN CREAGER Evanston, Ill. Government
--	--	--	---	--	--	---	---

H. ALLEN CURTIS Berea, Ohio Physics Lambda Chi Alpha	JACK MEREDITH CUSTER Roanoke Mathematics Kappa Sigma	JOSEPH THOMAS CUTLER Phoebus History Phi Kappa Tau	SHIRLEY JEAN DAVIS Grosse Pointe, Mich. Government Kappa Kappa Gamma	PHILIP GERALD DENMAN Flushing, N. Y. Economics Phi Kappa Tau	PEGGY ANNE DERRING Hilton Village Spanish Alpha Chi Omega	JAMES STEVENSON DEVITT Oneonta, N. Y. Economics Sigma Alpha Epsilon	MIRIAM DICKENS Keyville Mathematics Gamma Phi Beta
--	--	--	--	--	---	--	--



T H E C L A S S O F



M. ELAINE DIEHM Lancaster, Pa. Business Administration Delta Delta Delta	WILLIAM WALDO DODGE, III Asheville, N. C. Fine Arts	AUDREY ROSE DOLL Tampa, Fla. History Kappa Kappa Gamma	JAMES SCOTT DUFF, JR. Front Royal Chemistry Kappa Sigma	DONALD ALLAN DULANEY Washington, D. C. Physics Pi Kappa Alpha	JOSEPH E. DUNN Portsmouth Economics	ROSE MARIE DWYER Lorton Psychology Alpha Chi Omega	JOANE FRANCES EARDLEY Richmond Sociology Phi Mu
LOUIS FRANK EDELBLUT Richmond Business Administration Kappa Sigma	GEORGE WALDO EMERSON Monticello, Ind. Mathematics Theta Delta Chi	MARGARET ELLIS FAULCONER Orange Sociology	MARY ELIZABETH FEREBEE Norfolk English Chi Omega	R. JOSEPH FERENCZI Metuchen, N. J. Government Pi Kappa Alpha	MARY BETTY FICHTENGER Roanoke Sociology	RICHARD A. FORBES, JR. Newport News Business Administration	CAROLYN FORMAN Freehold, N. J. Jurisprudence Delta Delta Delta
RALPH ERICKSON FRANCIS Kankakee, Ill. Business Administration Theta Delta Chi	FRANCES E. FRANKLIN Norfolk Biology Gamma Phi Beta	THOS. MONTAGU FULCHEER Saltdidges Chemistry Sigma Alpha Epsilon	VIRGINIA DARE GALL Newport News Sociology Chi Omega	JOHN GALLEN Trenton, N. J. Physics Phi Kappa Tau	MADOLYN MARIE GANDY Newport News Fine Arts	MARY JANE GILL Washington, D. C. Spanish Kappa Delta	ROBERT STURGIS GODFREY Scarsdale, N. Y. Physics Pi Kappa Alpha
BETSY ANN GRAVES Luray Mathematics Pi Beta Phi	KATHRYN M. GRAY Wakefield Fine Arts Kappa Alpha Theta	STELLA GRETES Norfolk Sociology	ROBERT K. GRIFFIN Lock Haven, Pa. Business Administration Phi Kappa Tau	ANNE HERON GRIMES Chase City Sociology	CAMILLE INEZ GRIMES New York, N. Y. Psychology Pi Beta Phi	JANE AUDREY GROSS Short Hills, N. J. Spanish	JOHN WARREN GUPPY, JR. Short Hills, N. J. Physics

Nineteen Fifty-two

EUGENE S. GURLITZ Brooklyn, N. Y. Fine Arts Phi Alpha	MADELINE GWYN Chatham Hill History	ROBERT COREY HACKLER Monticello, Ind. Economics Theta Delta Chi	ANNE RUTH HALL Sandston Chemistry Alpha Chi Omega	JAMES WATSON HALL Bethlehem, Pa. Economics Kappa Sigma	JOHN DAVID HALL Richmond Business Administration Kappa Sigma	KATHRYN H. HALSEY Fort Monroe French Pi Beta Phi	CATHERINE C. HANRAHAN Williamsburg Sociology Kappa Delta
SARA WINIFRED HARDIN Petersburg Business Administration	JOHN HOPKINS HARDING Lilian Mathematics Kappa Alpha	DOROTHY DALE HARRIS Pensacola, Fla. Sociology Kappa Delta	ELLA MAE HARRISON Richmond History Phi Mu	MARY ALYCE HARVEY Princeton, N. J. Mathematics Kappa Delta	DORIS ANN HASEMEYER Williamsburg Spanish Alpha Delta Pi	EVA MARIE HASHER Troy Economics Phi Mu	BEVERLY HATCHER Urbanna Government Delta Delta Delta
WENDELL GAYLE HAYNIE Beverlyville English Sigma Pi	ARDEN JOANNE HENNIG Hampton English Pi Beta Phi	WILLIAM LEO HICKEY, JR. Norfolk Business Administration Phi Kappa Tau	RICHARD WILLIAM HILDICK Bloomfield, N. J. Business Administration Sigma Pi	PATRICIA HITCHCOCK Butte, Mont. History Delta Delta Delta	CORA JANE HODGDON New Orleans, La. History Delta Delta Delta	DORIS ANNE HOFFMAN Alexandria Psychology Kappa Delta	KENNETH C. HOGGE Hampton Jurisprudence Kappa Sigma
ANN FRANCIS HOLLAND Richmond Fine Arts Chi Omega	ANN HOLLIDAY San Diego, Cal. English Kappa Kappa Gamma	PHOEBE ANN HOLMES Fort Mohroe Fine Arts Kappa Kappa Gamma	MARGARET ANN HOOPER Washington, D. C. Economics Delta Delta Delta	THOMAS JOHNS HOPKINS Bryan, Texas Physics Lambda Chi Alpha	ANNE HUNTER HUFFMAN Troughville Fine Arts Chi Omega	HARRIETT ANN HURST Norfolk History	RICHARD E. HUTCHESON Alexandria Philosophy Lambda Chi Alpha



T H E C L A S S O F

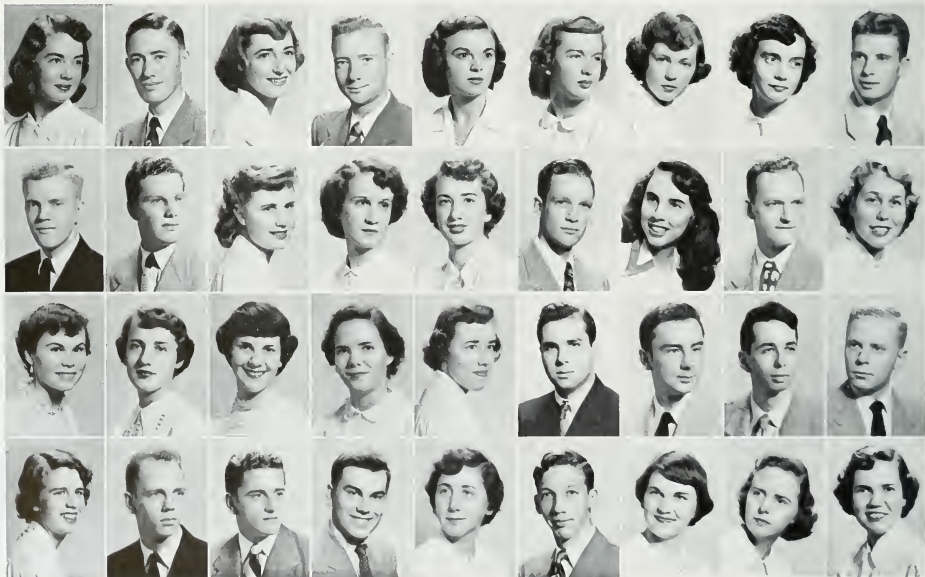

ROBERT HENRY HUBERT Portsmouth Chemistry Sigma Pi	FRANCES EDNA JEWELL Falls Church English Delta Delta Delta	BARBARA ANN JOHNSON Salisbury, Md. Sociology	JACQUELYN JONES Virginia Fine Arts Chi Omega	JANE PATRICIA KERWICK Norfolk English Chi Omega	CHARLES HENRY KING, JR. Norfolk French Lambda Chi Alpha	MARY ROGERS KING Point Pleasant, W. Va. English Pi Beta Phi	MARY LEE KNIGHT Norfolk Sociology
JULIUS A. KORNMAN Blcox, Miss. Physics	JANE KYLE Washington, D. C. English Kappa Kappa Gamma	ROBERTA MARY LAMONT Trenton, N. J. Sociology Kappa Kappa Gamma	ROBERT GERAN LANDEN Springfield, Mass. History Theta Delta Chi	MARY KATHERINE LANGAN Alexandria Sociology Chi Omega	CHARLES WAYNE LAUGHLIN Arlington Jurisprudence Kappa Sigma	JAMES EDWARD LAWRENCE Phoebus Jurisprudence Kappa Sigma	LUCY HOLLAND LAWSON Eastville Psychology Chi Omega
CAROLYN JANE LAY Pittsburgh, Pa. Modern Languages Phi Beta Phi	ROBERT EDWIN LEE Highland Springs Biology	JAMES CALVIN LEISTER Pocahontas Mathematics	JOHN WALTER LESLIE, JR. Norfolk History Pi Kappa Alpha	DOYLE MAURICE LEVY Suffolk Mathematics	JOSEPH MARTIN LEWY Martinsville Business Administration Phi Alpha	OREN RITTER LEWIS Arlington Government	KENNETH M. LIVINGSTONE Washington, D. C. Physics
PATRICIA ANN LOUTHER Norfolk Psychology Pi Beta Phi	F. VERNON MCCRACKEN, JR. Richmond Business Administration	JOHN FRANCIS McDANIEL Norfolk Business Administration Sigma Alpha Epsilon	THELMA B MCDONALD Norfolk Chemistry	ANNE W. MCGRAW Roanoke Economics Delta Delta Delta	JOHN JOSEPH McNALLY Woodstown, N. J. Economics Sigma Alpha Epsilon	MILDRED LOUISE MAGURK Norfolk English Delta Delta Delta	DARRELL JOSEPH MARSHALL Norfolk Business Administration

Nineteen Fifty-two

VIOLET MAE MARSLAND Norfolk Sociology Kappa Kappa Gamma	ROBERT NORMAN MARTIN Newport News Biology	ANN ELIZABETH MASON Lynchburg Sociology Gamma Phi Beta	GORDON LEE MASON Portsmouth Chemistry Sigma Pi	LAURA C. MICKLER Tampa, Fla. Spanish Kappa Alpha Theta	SARA JANE MIDDLETON Herdon Sociology Delta Delta Delta	JOYCE LEE MILLER Danville Fine Arts Kappa Kappa Gamma Alpha Chi Omega	GRACE MARIA MINOR Williamsburg Sociology Chi Omega	DEAN MITCHELL Douglaston, N. Y. Economics Sigma Pi
CHARLES EDWARD MONAGHAN Portsmouth Spanish	DOUGLAS T. MOORE Coronada, Cal. English	EVELYN ELLIS MOORE Teaneck, N. J. Spanish Gamma Phi Beta	MURIEL E. MOORE New Market Business Administration	EDITH FLORENCE MOSSER Arlington English Kappa Kappa Gamma	ROBERT TOWRENCE MOTYEA Harrisonburg Biology	PATRICIA COLEEN MURPHY Norfolk Psychology Kappa Alpha	PARKE WESTON MUSSELMAN Bethlehem, Pa. Economics Kappa Alpha	JEAN ROSLYN MUSSMAN Portsmouth English
MARY MYERS Studley Fine Arts	CAMILLA FAUNT LE ROY NEAL Charlotte, N. C. Sociology Alpha Chi Omega	MARIE CAROLINE NEWCOMB Richmond Sociology Chi Omega	JULIA JOAN NIXON Christiansburg Sociology	NANCY MAE NOOT Montclair, N. J. Government Gamma Phi Beta	GLENN MARTIN OECHSNER Newport News Jurisprudence	JAMES NORMAN O'GRADY Richmond Biology Kappa Alpha	DANIEL MARYVIN OTTENSTEIN Hampton Chemistry Phi Alpha	JOHN FRANKLIN OUTCALT Arlington Economics Theta Delta Chi
MARTHA MAE PAISLEY Alexandria History Pi Beta Phi	JERRY C. PATTERSON Highland Park, Mich. Biology Sigma Alpha Epsilon	JACK D. PERCIVAL Bay Shore, N. Y. Economics Phi Kappa Tau	LINWOOD F. PERKINS Norfolk Economics Sigma Alpha Epsilon	WENDY LEE PHILLIPS Brooklyn, N. Y. Philosophy	TONY DARDEN PITTMAN, JR. Newport News Business Administration	KATHRYN JUANITA POMEROY Front Royal Business Administration	VIRGINIA MEADE RICHARD Petersburg English Chi Omega	NANCY AGNES PROSSER Lakeland, Fla. History Kappa Delta

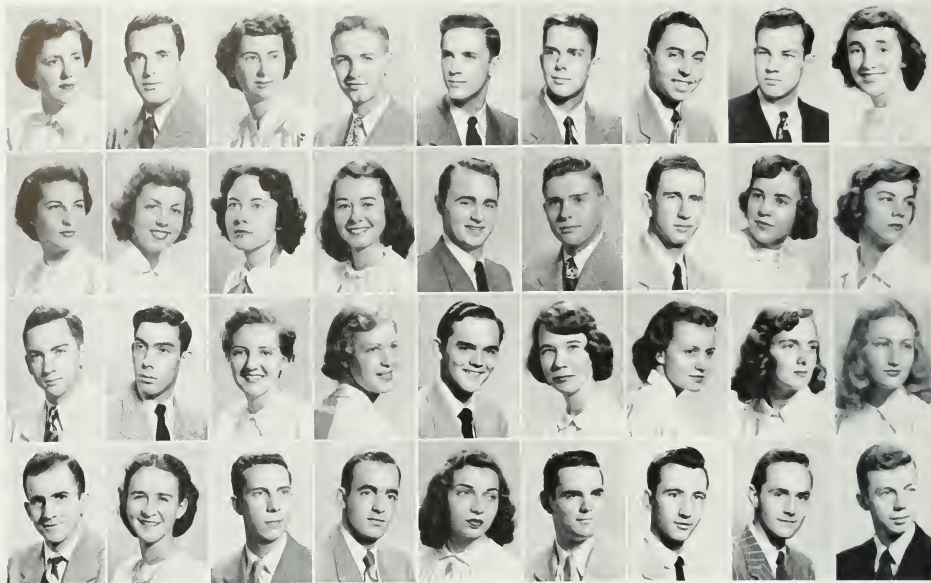

T H E C L A S S O F



ELIZABETH QUYNN Newport News English Chi Omega	IRVIN HENRY RASKOB Phoenixville, Pa. Economics Pi Kappa Alpha	MARTHA ANN RAY Williamsburg Fine Arts Chi Omega	ROGER HENRY REID Arlington Economics Theta Delta Chi	HENRY M. RENNINGER Glenside, Pa. Economics Kappa Sigma	HERBERT MORRIS RICE, JR. Norfolk Economics Administration	GEORGE STEVENS RICHARDSON Smithfield Chemistry Theta Chi	McCALL RICHEY, JR. Augusta, Ky. Business Administration Theta Delta Chi	CLAUDIA C. RICHMOND Arlington French Delta Delta Delta
--	---	---	--	--	---	--	--	--

REBECCA JANE ROCHE Richmond Sociology Chi Omega	PATRICIA JEAN ROLAND Flushing, N. Y. English Gamma Phi Beta	ORRIE CLARE ROSADO Arlington Spanish Alpha Chi Omega	JANET ROWE Hampton Business Administration	DOUGLAS A. RYDER Norfolk Psychology Pi Kappa Alpha	FRANK KASEY SAUNDERS Bedford History Sigma Pi	RICHARD B SAYFORD Bloomfield, N. J. Economics Sigma Alpha Epsilon	SHIRLEY ANN SCHREINER Norfolk Chemistry	DOROTHEA M. SCOTT Frankfort, Ky. Sociology
---	---	--	--	--	---	---	--	---

ROBERT THOMAS SESSIONS LaGrange, Ill. Chemistry Kappa Alpha	PETER SHEBELL, JR. Aubury Park, N. J. Jurisprudence Lambda Chi Alpha	ELLA JEAN SHORE Arlington English	BARBARA F. SHUMAR Alexandria Sociology Pi Beta Phi	JAMES WILMER SHUMAR Alexandria Jurisprudence Kappa Alpha	MARY ALICE SLAUSON Williamsburg Modern Languages	BARBARA SUTTON SMITH Bethesda, Md. French Pi Beta Phi	KATHLEEN DAVIS SMITH Hilton Village Fine Arts Alpha Chi Omega	LOIS ELAINE SMITH Petersburg Spanish Chi Omega
---	--	--	--	--	--	---	---	--

CHARLES EDWIN SOMERVELL White Stone Business Administration Kappa Alpha	ROSE CAMERON SPOTS Salem Mathematics Alpha Chi Omega	DONALD T. STEARNS Richmond Biology Pi Kappa Alpha	THOMAS VINCENT STEVENS Hamden, Conn. Business Administration Pi Kappa Alpha	ANNE MEREDITH STEWART Portsmouth Spanish	ROBERT JAMES STONE Lansdowne, Pa. Mathematics Phi Kappa Tau	HOWARD R. STRAUGHAN Heathsville Business Administration Lambda Chi Alpha	CHARLES ADAMS STREIGH Riverside, Conn. Government	WILLIAM JAMES STRUM Colonial Heights Business Administration Sigma Rho
--	--	---	--	---	---	---	--	---

Nineteen Fifty-two

MACK H. STURGILL Marion Spanish	MARY KATHERINE WALKER Norfolk English	BETTYE ANN TERRELL Dover, Del. Fine Arts	HAYNIE S. TROTTER Clarksville Economics Lambda Chi Alpha	CARROLL MOORE TURNER Painter Spanish Chi Omega	RUFUS PUTNAM VAN ZANDT Wilmette, Ill. Economics Pi Kappa Alpha	HARRIS VERNER Baltimore, Md. Economics	JEANNE VESTER Somerville, N. J. English Chi Omega
--	--	---	--	--	--	---	---

DAVID DEAN WAKEFIELD Rehoboth Beach, Del. Economics Sigma Alpha Epsilon	CHARLOTTE WALKER Norfolk Sociology Kappa Kappa Gamma	MAYIS WALTER Midland Psychology Kappa Delta	HUGH WARREN, JR. Smithfield Chemistry Lambda Chi Alpha	J. McCORMICK WATKINS Middlethian Fine Arts Chi Omega	BARBARA ANN WELLS Fort Clayton, Cannal Zone Sociology Pi Beta Phi	HELEN HARRELL WESSON Suffolk English Delta Delta Delta	MARYVIN FRANCIS WEST Ivor Chemistry Kappa Alpha
---	---	---	--	--	--	--	---

RICHARD C. WEST Norfolk Business Administration Kappa Alpha	WILLIAM M. WHITE Washington, D. C. Chemistry Theta Delta Chi	EVELYN JANE WHITEHURST Virginia Beach English Chi Omega	BETY GWYN WILKINSON Richmond History Chi Omega	ALICE ELAINE WILLIAMS Richmond Fine Arts Pi Beta Phi	BENJAMIN H. WILLIAMS Roanoke Psychology Physics	CHARLES HAROLD WILLINGHAM Tyler, Texas Biology	WM. HARLOW WILSON Summit, N. J. Fine Arts Kappa Alpha
--	--	---	--	--	---	---	---

KENNETH F. WINTON Bedford Business Administration Lambda Chi Alpha	HARRY L. WIRTH, JR. Merchantville, N. J. Mathematics Lambda Chi Alpha	BERNARD F. WITKAMP Richmond Chemistry Kappa Sigma	HARLENE JANET WOLEVER Newport News Mathematics	RICHARD LOUIS WOLFE Towson, Md. Philosophy Delta Phi	DOROTHY ANN YOUNG Newport News Psychology	JULIA YOUNGQUIST Kane, Pa. Economics Alpha Chi Omega	JOSEPH CARMAN ZULLO Port Reading, N. J. Biology Sigma Rho	GEORGE R. ZUPKO Perth Amboy, N. J. Physical Education Sigma Rho
---	---	---	---	--	--	--	---	--

EVELYN DOROTHY ABDILL Alexandria Sociology Kappa Kappa Gamma	BARBARA JEAN ALABASTER Wilmington, Del. Sociology Alpha Chi Omega	MARY JOAN ALLEMAN Hanover, Pa. English Pi Beta Phi	WM. CLARKE ALLISON, IV Newton Highlands, Mass. Economics Pi Kappa Alpha	CAROLYN ANN ALLRED Norfolk English Kappa Alpha Theta	NANCY LOUISE ANDERSON Richmond Biology	WM. GEORGE ANNETT Seaford, N. Y. Chemistry Phi Kappa Tau	JAMES DIMITRI APOSTOLOU Roanoke Jurisprudence
SHIRLEY ANN ARNDT Richmond Biology Chi Omega	JANICE ARNETT Yardley, Pa. Fine Arts Kappa Alpha Theta	EDWARD GEORGE AUBIN, JR. Norwich, Conn. History Kappa Alpha	DWIGHT H. BARCOCK East Orange, N. J. Business Administration Sigma Alpha Epsilon	DOROTHY LEE BAILEY Norfolk Sociology Pi Beta Phi	HELEN E. BARBER Vero Beach, Fla. Sociology Chi Omega	CLYDE A. BARKER Danville Business Administration Phi Kappa Tau	BETTINA BASS Wallace Sociology Pi Beta Phi
HAZEL PRYOR BATTE Jarratt Fine Arts	PAGE ELIZABETH BECK Richmond Sociology Chi Omega	DAVID LEE BELEW Hamilton, Ohio History Phi Kappa Tau	CAROLYN BLACK BELL Williamsburg Sociology Pi Beta Phi	FREDERICK D. BELL, JR. Bedford, Pa. business Administration Sigma Pi	SALLY PORTER BELL Army Chemical Center, Md. Modern Languages Pi Beta Phi	VIRGINIA WATSON BELL Williamsburg Sociology Pi Beta Phi	BARBARA JEAN BENNETT Arlington Sociology Pi Beta Phi
RICHARD G. BENNETT Richmond Physics Pi Kappa Alpha	SUMNER B. BESSE, JR. Hilton Village Lambda Chi Alpha	RICHARD ALAN BIGELOW Maumee, Ohio Economics Theta Delta Chi	RONALD L. BLANKENSHIP Richmond Business Administration Kappa Sigma	ANASTAS TOM BOONARD Asbury Park, N.J. Physics Lambda Chi Alpha	ELIZABETH G. BOOTH Sarasota, Fla. Jurisprudence Pi Beta Phi	LAURA JOAN BOOTH Washington, D. C. Spanish Pi Beta Phi	BARBARA J. BOWMAN Douglaston, L. I., N. Y. Psychology Pi Beta Phi

T H E C L A S S O F

MARGUERITE MAE BOZARTH Williamsburg Fine Arts Delta Delta Delta	CAROLYN G. BRADLEY Alexandria Economics Kappa Alpha Theta	NANCY ELLEN BRENNEMAN York, Pa. French	E. HUNTINGTON BROWN Mansfield, Ohio Physical Education	PATRICIA MAE BROWN Charlotte, N. C. Sociology Chi Omega	NANCY JANE BRUMBAUGH Washington, D. C. English Alpha Chi Omega	BARBARA ANN BRUNS Forest Hills, N. Y. English Chi Omega	MARGARET BUNTING Richmond Sociology Pi Beta Phi
GERMAINE V. BURKES Grundy Sociology Alpha Chi Omega	BETTY JANE BURNETTE Norfolk Business Administration	ROSALIND LISLE BURROUGHS Richmond Government Phi Mu	CAROLYN HARGRAVE BURT Richmond English Kappa Kappa Gamma	VIRGINIA ALICE CAMPBELL Evanston, Ill. Psychology Kappa Kappa Gamma	NANCY HARDY CARDEN Richmond Psychology Kappa Delta	CONSTANCE CARHART Norfolk Mathematics Alpha Chi Omega	CHARLOTTE J. CARMODY Atlantic Beach, Fla. Spanish Pi Beta Phi
GALE CARRIERS Yorktown English Kappa Sigma	ROBERT ARNOLD CATTELL Washington, D. C. Government Phi Kappa Tau	ROBERT EDWARD CHANDLER New York, N. Y. Economics Phi Kappa Tau	JAMES STATON CHASE Chicago, Ill. History Kappa Sigma	ELIZABETH ANNE CHILD Wellesley Hills, Mass. Psychology Delta Delta Delta	NANCY JOAN CHILD Portland, Conn. English Chi Omega	GRETA ANNE CLARK Richmond Spanish Chi Omega	JOE FREDERICK CLARK New York, N. Y. Psychology Sigma Alpha Epsilon
JOYCE HALE CLARK Richmond Psychology	BLANCHE FENTON COATES Clearwater, Fla. Biology Phi Mu	RICH. DUANE COLLIER Williamsburg Biology Sigma Pi	REID WEBER COLLINS Merchantville, N. J. English Lambda Chi Alpha	JOHN LINDNER COREY Alexandria Biology Pi Lambda Phi	KECHA ANGELA COSTAS Williamsburg Fine Arts	DOROTHEA C. COUTU Portsmouth Psychology Phi Mu	ELINOR MURIEL CRANDELL Saginaw, Mich. Chemistry Delta Delta Delta



Nineteen Fifty-three



HELEN KORNMAN CROCKETT Williamsburg Fine Arts	MARY LOU CURRY Holden, W. Va. Sociology Alpha Chi Omega	RICH D. BENNETT DALLAS Springfield, Pa. Psychology Theta Delta Chi	CHARLES DALTON Rockville Centre, N. Y. Psychology Sigma Alpha Epsilon	JOHN NICHOLS DALTON Radford Jurisprudence Sigma Alpha Epsilon	JAMES C. DANDRIDGE Kermit, W. Va. Biology Kappa Kappa Gamma	JAMES C. DANIEL Falls Church Economics Sigma Pi	DONALD CHARLES DARNTON Detroit, Mich. Economics Lambda Chi Alpha
BETH E. DAVIS Richfield Springs, N. Y. Government Alpha Chi Omega	RUTH ANN DAVIS San Antonio, Texas History Kappa Kappa Gamma	MARY WELLS DETWILER Herndon English Delta Delta Delta	EMILY GEDNEY DE VOE Danville, Pa. Modern Languages	VERNON LARRY DIVERS, JR. Richmond Government	FRANCES P. DRANE Arlington Chemistry	BARBARA DRUMMOND Morrisville, Pa. French Kappa Alpha Theta	RICH D. ALLEN DUFFY Daleville English Sigma Pi
FRANCIS CURTIS DUFAL Gloucester Jurisprudence Lambda Chi Alpha	MARY MARGARET ELLIS Fort Monroe Sociology Chi Omega	NANCY ELLIS Wethersfield, Conn. Psychology Kappa Kappa Gamma	CAROLYN ESTES Mineral English Kappa Alpha Theta	BETTY DIANNE EVANS Arlington Fine Arts Alpha Chi Omega	NANCY EVANS Petersburg English Delta Delta Delta	JEAN EVANS FARLEY Danville Sociology Pi Beta Phi	WM. ARTHUR FARLEY Upper Montclair, N. J. Fine Arts Lambda Chi Alpha
WM. TEMPLE WITHERS FENNELL Lynchburg Economics Theta Delta Chi	ALICE DARLYN FISHER Boone, Iowa Business Administration Kappa Kappa Gamma	JACQUELINE ANN FISHER Haddonfield, N. J. Modern Languages Chi Omega	KATHARINE N. FOLEY Eastville Fine Arts Gamma Phi Beta	BETH FORESTER Upper Montclair, N. J. Sociology Pi Beta Phi	MURRAY ALDEN FOSTER, JR. Roanoke Physics Sigma Pi	IRIS MAE FRIEDMAN Danville Sociology	BEATRICE H. FUJIWARA Honolulu, Hawaii Biology

T H E C L A S S O F

VIRGINIA ELIZABETH GARY Richmond Mathematics Delta Delta Delta	GENEVA F. GASKINS Portsmouth Business Administration Gamma Phi Beta	ELIZABETH CLARK GAYLE Richmond Administration Delta Delta Delta	JERONE F. GEIER Idaho Falls, Idaho English	PETER HACK GIBLIN Detroit, Mich. Business Administration Theta Delta Chi	HENRY JUSTUS GIBSON, JR. Washington, D. C. Physics Pi Kappa Alpha	WM. FRANCIS GOGGIN Roanoke English	PEGGY VIRGINIA GORDON Lansdowne, Pa. English Alpha Chi Omega
NORMAND GRABER Big Stone Gap Business Administration	LENORE EYRE GRANGER Ridley Park, Pa. History Delta Delta Delta	ROBERT EDWARD GREEN, JR. Portsmouth Physics Sigma Rho	STANLEY O'NEAL GRESHAM Chance Economics	LELIA NELL GRIFFITH Port Arthur, Texas Sociology Kappa Delta	CARLTON GRANT GRIGGS Remington Business Administration	JANE MARIE GUENTHER Lynchburg Fine Arts Kappa Delta	SARAH TWELLS GUERRY Norfolk Fine Arts Kappa Kappa Gamma
KEN C. HACKLER Monticello, Ind. Fine Arts Theta Delta Chi	DOROTHY ANN HAGBERG Dallas, Texas English Delta Delta Delta	JANE NORVELL HALE Washington, D. C. English Alpha Chi Omega	MARGARET BOWDOIN HALL Richmond Chi Omega	MARY PAMELA HALL Alexandria Fine Arts Delta Delta Delta	ROBT. SCUDAMORE HAMEL Point Clear, Ala. Economics Kappa Alpha	SALLY MILLCENT HAMMOND Ramsey, N. J. Psychology Alpha Chi Omega	JOAN DIX HANSEN Jersey City, N. J. Business Administration
JAMES E. HARDCASTLE Norfolk Chemistry Lambda Chi Alpha	GEORGE CALVIN HARRIS Keysville Business Administration Sigma Alpha Epsilon	RUTH AUDREY HASEMEYER Williamsburg Spanish Pi Beta Phi	JOSEPH THOMAS HAWKINS Bristol Physics Theta Delta Chi	WILLIAM H. HAYNSWORTH Danville Business Administration Phi Kappa Tau	FREDRICK ROBT. HEDEL Pleasantville, N. J. History Kappa Sigma	HENRY M. HEITMAN Westfield, N. J. Jurisprudence	MARY T. HELFRICH Catonville, Md. English Alpha Chi Omega



Nineteen Fifty-three



BART LEE HELLMUTH Alexandria Philosophy Sigma Pi	CYNTHIA ANNE HELMES Baltimore, Md. Fine Arts Alpha Chi Omega	TATHANAEL G. HERRESHOFF Bristol, R. I. History	EDNA SUE HERZOG Dallas, Texas History Gamma Phi Beta	DANELLA MARIE HEWITT Westfield, N. J. History Kappa Alpha Theta	JACK LEWIS HILLER Falls Church Economics	ANN MARSHALL HINES Suffolk Fine Arts Kappa Kappa Gamma	PETER JOSEPH HINO Mahanoy City, Pa. Business Administration Theta Delta Chi
--	--	---	--	---	---	---	--

RANDALL HOES Washington, D. C. Mathematics Theta Delta Chi	JUDITH LYNNE HOLLOWELL Deep Creek English	MARGARET JEAN HULT Gladstone, Mich. Mathematics Kappa Alpha Theta	ELEANOR HUMES Milford, Del. English	POSIE J. HUNDLEY Chatham Chemistry	RACHEL HURT Bristol Biology	ERNESTINE RHEA HUSTON Louisville, Ky. History	ANNA FLORETA INGE Blackstone Fine Arts Alpha Chi Omega
--	--	---	--	---	--------------------------------------	--	--

ANNE PAUL IVORY Slameteles, N. Y. History Pi Beta Phi	TRUDY S. JACOBS Portsmouth Psychology	CAROL ELIZABETH JAMES Army Chemical Center, Md. Biology Delta Delta Delta	DONALD M. JEFFREY Bay Shore, N. Y. Economics Phi Kappa Tau	ANN JOHNSON Norfolk Sociology Pi Beta Phi	ANN REBECCA JOHNSON Holland History Delta Delta Delta	WEADE CALER JOHNSON Stamford, Conn. Business Administration Sigma Pi	STEPHANIE JOHNSON Overlin, Ohio English Phi Mu
---	--	--	--	---	---	---	--

WINIFRED NANCY JOHNSON Bronsville, N. Y. Sociology Phi Mu	HARRIETT CULIN JORDAN Newport, R. I. History Delta Delta Delta	NANCY JUNE Falls Church Spanish Gamma Phi Beta	DAVID JOSEPH KAUFMAN Harrisburg, Pa. Spanish Administration Pi Lambda Phi	CAROL FRANCES KAVANAGH Roanoke Business Sociology Chi Omega	JACQUELINE C. KELLAM Princess Anne Sociology Kappa Kappa Gamma	LOIS R. KENDREW Williamsburg Fine Arts Pi Beta Phi	LOIS EMILY KETTERSON South Orange, N. J. Physics Delta Delta Delta
---	--	--	--	--	---	--	--

T H E C L A S S O F

SAMUEL VICTOR KEYIAN, II Binghamton, N. Y. Jurisprudence Phi Alpha	MIMI KIDD Roanoke History	RAYMOND DeVAN KIMBROUGH Richmond Chemistry Kappa Sigma	ALFRED NELSON KING Hampton Mathematics Sigma Pi	ELIZABETH JEAN KING Phelps, N. Y. Sociology Chi Omega	NIXIE MAE KIRCHHOFF Sanford, Fla. Sociology	PETER WILLIAM KLINGER Fort Eustis Government Kappa Alpha	CAROL JEAN KRAMER Alexandria Fine Arts Kappa Delta
--	------------------------------------	--	---	---	--	--	--

JOHN ROBERT KRIS Brentwood, N. Y. Psychology Theta Delta Chi	ELIZABETH KUSTRUP Trenton, N. J. Fine Arts Kappa Kappa Gamma	ISAAC CHROMER LAIL Victoria Economics Sigma Rho	JEAN ADELAIDE LANG Floral Park, N. Y. Spanish Phi Mu	DOLORES LORENE LAWLER Cliffon Forge Psychology Pi Beta Phi	RODNEY OWEN LAWRENCE Hilton Village Government Lambda Chi Alpha	MARJORIE JANE LEE Columbus, Ga. English Gamma Phi Beta	JAMES ASBURY LEFTWICH Bedford English Lambda Chi Alpha
--	---	---	--	--	---	--	--

FRANCES K. LoBIANCO Washington, D. C. Business Administration Delta Delta Delta	JOANN LORE Solomons, Md. Sociology Chi Omega	WILLIAM FREDK. LOW, JR. Williamsburg English Theta Delta Chi	SHIRLEY LYONS Dunkirk, Md. Sociology Chi Omega	SUSANNAH BRYAN LYONS Falls Church Biology Phi Mu	HOWARD HENRY McCALLEN Fords, N. J. Economics Theta Delta Chi	MARY ELLEN McCLOSKEY Fairmont, W. Va. Mathematics Kappa Alpha Theta	MARGARET E. McCUNE Norfolk History Phi Mu
--	--	--	--	--	--	---	---

JULIA ELIZABETH McDANIEL Fort Monroe History Pi Beta Phi	KATHLEEN DILLON McGEE Richmond Government	JANET VIOLA McGOWAN Trénton, N. J. Chemistry Kappa Delta	RICHARD STERLING McKEE Springfield, Pa. Business Administration Sigma Pi	CHARLES B. McNALLY Woodstown, N. J. History Sigma Alpha Epsilon	EMILY JUNE McSWAIN Richmond Spanish	HUNN SCOTT MADSEN Tuckahoe, N. Y. Psychology Alpha Chi Omega	ROBERT HARRY MAHAFFY Malverne, N. Y. Economics Phi Kappa Tau
--	--	--	---	--	--	--	--



Nineteen Fifty-three



DOROTHY C MANNING Staten Island, N. Y. English	WELTON CHARLES MANSFIELD Highland Park, Ill. Economics Sigma Alpha Epsilon	ALICE TWEED MARSTON Washington, D. C. Spanish Pi Beta Phi	DUDLEY JACKSON MARTIN, JR. Manassas Economics Phi Kappa Tau	GEORGE WILLIAM MARTIN Lynchburg Latin Phi Alpha	JANE MASSEY Dover, Del. Jurisprudence	DAVID BENJAMIN MIDDLETON Charlotteville Mathematics	JESS PECK MILLER Wilmington, Del. Chemistry Sigma Pi
JOANN AMELIA MITCHELL Arlington Sociology Pi Beta Phi	PATRICIA MITCHELL Bayside, N. Y. French Chi Omega	ROBERT FRANCIS MITCHELL Washington, D. C. History Sigma Alpha Epsilon	HOWARD PEYTON MORRIS, JR. University City, Mo. Business Administration Sigma Alpha Epsilon	BETH ALENE MORRISON Portage, Wis. History Chi Omega	SUSAN KATHERINE MOSS Charlotteville Fine Arts	BARBARA JO MOTT Wynewood, Pa. Sociology Delta Delta Delta	JOHN HARRIS MUNGER Fairview Park, Ohio Economics Lambda Chi Alpha
MOLLY MURPHY Madison, Wis. History Gamma Phi Beta	NANCY M. MURPHY East Norwalk, Conn. Spanish Delta Delta Delta	EUNICE HORTON MYERS Lemoyne, Pa. Sociology Chi Omega	PAUL F. NICHOLS Norwood, Mass. Physics	MADGE NOFFSINGER Fincastle History Delta Delta Delta	MARGUERITE I. OLDFIELD Norfolk French Delta Delta Delta	BARBARA VIRGINIA OLSEN Danville Fine Arts	PATRICIA MARY PADDOCK Fort Lee Mathematics

MARTHA C. PARKER Plymouth, N. C. Sociology Chi Omega	RAY O. PECK Westfield, N. J. English	ANN CAROL PENNEL Richmond Fine Arts	SCOTT OSBORNE PETREQUIN Shaker Heights, Ohio Spanish Kappa Sigma	MARTHA ANNE POINDEXTER Frederick Hall Sociology Chi Omega	JAMES INGRAM POWELL Victoria Business Administration Sigma Pi	PEGGY JEAN PROSSER Lakeland, Fla. Spanish Kappa Delta	CAROLYN P. FULLEY Ivor Latin
--	---	--	---	---	--	---	---------------------------------------

T H E C L A S S O F

LAURA GILLETT RAMSAY Hot Springs, Ark. French Kappa Alpha Theta	CLAIRE MARIE RANKINE Pleasantville, N. J. Business Administration	JOAN EDITH RANNEY Morristown, N. J. Fine Arts	ANNIE MAE RECTOR Saltville Psychology Alpha Chi Omega	F. ANN REYNOLDS Roanoke History Chi Omega	PEGGY ANN RICHARDS Trenton, N.J. English	NORMAN KURT RISJORD Kansas City, Mo. History Pi Kappa Alpha	DAVID CHARLES RITTENHOUSE Wilmington, Del. Jurisprudence Sigma Pi
---	---	--	---	---	---	---	---

ANN BISCOE RIXEY Boston, Mass. Fine Arts Kappa Kappa Gamma	JOHN KEYSER ROBINSON Braintree, Mass. Business Administration	JUDITH ANN ROBINSON Braintree, Mass. Fine Arts Kappa Kappa Gamma	MARY ELLEN ROMNEY Wyoming, Ohio Chemistry Kappa Kappa Gamma	MARY ELISABETH ROSS Richmond English Kappa Alpha Theta	LOIS GAYLE RUFFIN Tunstall Business Administration Pi Beta Phi	ELIZABETH G. SACALIS Williamsburg Fine Arts	CHARLES EUGENE SAUNDERS Kenbridge Business Administration
---	---	---	--	--	---	--	---

PHYLLIS D. SCHAFER Salem Philosophy Kappa Delta	SARAH ELIZABETH SCHAFER Hampton Fine Arts Pi Beta Phi	ROBERT WARNER SCHAUFF Garden City, L. I., N. Y. Jurisprudence Theta Delta Chi	KARL A. SCHELLENBERG Arlington Chemistry	NONA ANN SCHULSE Hendersooville, N. C. Sociology Phi Mu	BARBARA RUTH SCHWARTZ Cold Springs, Ky. Sociology Kappa Kappa Gamma	KATHERINE SHAWER Ashland Sociology Kappa Delta	ANNE MARIE SHIELDS Richmond Fine Arts Delta Delta Delta
---	---	--	---	--	--	--	---

GLORIA ANNE SHIFFER Jackson Heights, N. Y. Business Administration Alpha Chi Omega	BEVERLY B. SIMONTON York, Pa. Sociology Delta Delta Delta	GERALD RICHARD SIMPSON Merchantville, N. J. Administration Lumbda Chi Alpha	BARBARA ELIZABETH SMITH Arlington English Kappa Alpha Theta	DOROTHY JEAN SMITH Norfolk Sociology Kappa Delta	MURIEL MONTINE SMITH Falls Church English Alpha Chi Omega	PATRICIA SMITH Arlington Psychology Chi Omega	REBECCA KERN SMITH Richmond English
--	---	---	---	--	---	---	--



Nineteen Forty-three



SHIRLEY M. SMITH Allentown, Pa. Mathematics Chi Omega	MARILYN V. SNYDER Hazleton, Pa. Chemistry	NANCY ANN SNYDER Norfolk Sociology	BETTY JANE SOMERVILLE Bethesda, Md. Psychology Kappa Kappa Gamma	JAMES HOWARD SOOD Pittsburgh, Pa. Physics Sigma Alpha Epsilon	GEORGE EDWARD SOUTHWELL Hamburg, N. Y. Business Administration Lambda Chi Alpha	MARY RUTH SPEIGHT Richmond Psychology
MARY DONALD SPOTTS Salem Sociology Alpha Chi Omega	JOHN THOMAS STABLE, JR. Mt. Lebanon, Pa. Jurisprudence Kappa Alpha	JOHN STEINGER Brooklyn, N. Y. Economics Phi Kappa Tau	HAZEL ELIZABETH STEPHAN Arlington Sociology Alpha Chi Omega	LAURANCE E. STEWART Dalton, Mass. Jurisprudence Pi Kappa Alpha	ROSE TERRY STEWART Montgomery, Ala. Fine Arts Delta Delta Delta	BEATA RUTH SWANSON Highland Park, Ill. Sociology Pi Beta Phi
MARTHA ANN TAGGART Downers Grove, Ill. Sociology	LAYONNE TEARE Arlington English Gamma Phi Beta	KATHERINE STUM THORPE Macon, Ga. Fine Arts Kappa Alpha Theta	ROBERT HUGH THURSTON Fredericksburg Sociology Pi Kappa Alpha	MAURICE B. TONKIN Hilton Village History	BONNIE TOWNER Baltimore, Md. Sociology Kappa Alpha Theta	MARJORIE E. TOWNSEND South Norfolk Mathematics Gamma Phi Beta
SUZANNE SARA TRIMBLE Arlington Fine Arts Pi Beta Phi	ROBERT THOMAS TRITES Alexandria Chemistry	JACQUELINE TROY Pittsburgh, Pa. English Kappa Delta	CHARLES EDWARD TURNER Smithfield Business Administration	ROBERT EDWARD TURVENE Petersburg Government Kappa Sigma	ALBERT UHRIE Ossining, N. Y. Government Phi Alpha	JEAN BRUCE ULRICH Richmond Mathematics

T H E C L A S S O F

SARA MOORE WACHTMAN Conway, S. C. English Alpha Chi Omega	HELEN S. WAGENER Rochester, Minn. Spanish Kappa Delta	GEORGE WM. WALTER Exmore Economics Phi Kappa Tau	CAROL LOUISE WARRINGTON Arlington History Gamma Phi Beta	MOLLY WEAVER Alexandria Government Alpha Chi Omega	DIANE SHANNON WEED Allentown, Pa. Business Administration Chi Omega
CHARLES C. WENTWORTH, II Roanoke Biology Sigma Pi	JOYCE WHITEHURST Princess Anne Sociology Alpha Chi Omega	HENRY DAYTON WILDE Houston, Texas Chemistry Kappa Sigma	BLANCHE ANN WILLIAMS Richmond Business Administration Chi Omega	M. ELAINE WILLIAMS Bala-Cynwyd, Pa. Philosophy	HARRIET ANN WILLIMON Greenville, S. C. Fine Arts Delta Delta Delta
JULIA WILKINS WILLIS Bayside, N. Y. Jurisprudence	WALLACE COOK WILSEY Rockville Centre, L. I., N. Y. Business Administration	BARRY PRESTON WILSON Prospect Park, Pa. Business Administration Sigma Alpha Epsilon	PHYLLIS ANNE WILSON Princess Anne Sociology Alpha Chi Omega	JACK WILBUR WOLF Omaha, Neb. Business Administration Pi Kappa Alpha	DONALD P. WOUFLE River Forest, Ill. Economics Theta Delta Chi
HAROLD LEE WRIGHT Newport News Economics	CAROLINE YOUNG Columbia, Conn. Philosophy Delta Delta Delta	NANCY CAROL YOWELL Peola Mills Business Administration Kappa Delta	BETTYE B. ZEPHT Baltimore, Md. History Kappa Kappa Gamma	LAYTON P. ZIMMER Fort Custer, Mich. History Kappa Sigma	MARY K. ZIMMERMAN Washington, D. C. Sociology Kappa Kappa Gamma



Nineteen Fifty-three





T H E C L A S S O F



KING MORRIS
ALLEN
Binghamton, N. Y.
Business
Administration

ELIZABETH JANE
ANDEREGG
Columbia
Psychology

CHARLES HUGH
ANDERSON
Fronf Royal
Jurisprudence
Kappa Sigma

MARY MARGARET
ANDERSON
Arlington
Modern
Languages
Gamma Phi Beta

ANN
ANGLE
Rocky Mount
Sociology

SUSAN ANN
BABCOCK
Charlottesville
Sociology
Kappa Kappa
Gamma

A JAYNE
BAKER
Falls Church
Fine Arts
Pi Beta Phi

FRANK H.
BALL, JR.
Norfolk
Jurisprudence

JAMES RAYNOR
BARHAM, JR.
Marion, S. C.
Chemistry
Sigma Pi

BEVERLY F.
BARNES
Roanoke
Sociology

MILDRED N.
BARTENSTEIN
Warrenton
Biology

JOYCE
BEALE
Portsmouth
Sociology

CLARA EVELYN
BEBLER
Norfolk
English

JEAN VIRGINIA
BECKH
Richmond
English

ANN LOUISE
BEDNAR
Newport News
Fine Arts

BARBARA LEE
BERRY
Falls Church
Sociology

WILLIAM D.
BICKLER
Bloomfield, N. J.
Business
Administration
Phi Kappa Tau

MARY K.
BINNS
Richmond
Psychology
Kappa Alpha Theta

JOEL J.
BLENEN
Bradley Beach,
N. J.
Jurisprudence

BETTE JANET
BODLEY
Bethesda, Md.
English
Pi Beta Phi

HOWARD HENRY
BOLLERMAN, JR
Bogota, N. J.
Physical
Education

BRUCE FARRA
BOWER
Alexandria
Chemistry
Phi Kappa Tau

ANNETTE Y.
BOWMAN
Falls Church
Sociology

BARBARA JOAN
BRADLEY
Richmond
Sociology
Alpha Chi Omega

T. CULLEN
BRADLEY, JR.
Waynesboro
Physics
Pi Kappa Alpha

NANCY M.
BRINDEL
Roanoke
History
Alpha Chi Omega

CAROL JEAN
BUTTERS
Normandy, Mo.
English
Kappa Delta

DOROTHY JEAN
CARLSON
Arlington
English
Delta Delta Delta

Nineteen Fifty-four

MARILYN LOUISE
CARR
Portsmouth
History

LOLA MARY
CATHEY
Suffolk
Sociology

H. BERTRAM
CHASE
Kilmarnock
Physical
Education
Kappa Alpha

JOHN MOUNS
CHRISTOFFERSON
Oak Park, Ill.
Chemistry
Pi Kappa Alpha

MARY ELLEN
COLLINS
Hampton
Mathematics

W. THOMAS
COPPER
Reedville
Kappa Sigma

CHARLES HARRY
CORNELL
New Rochelle, N. Y.
Business
Administration
Sigma Alpha
Epsilon

CHARLES L.
COTTRELL
Lawrenceville,
N. J.
Business
Administration

CAROL FRANCES
COWAN
Richmond
Biology
Gamma Phi Beta

PETER
CRENIER
Darien, Conn.
Business
Administration
Theta Delta Chi

BARBARA JANE
CROVO
Bethesda, Md.
Sociology
Delta Delta Delta

MADGE CHARLTON
CUSHING
Roanoke
Sociology
Kappa Alpha Theta

ELIZABETH JANE
DANCER
The Plains
Psychology

EVELYN ELOISE
DARDEN
Hampton
Fine Arts
Alpha Chi Omega

MILDRED ANN
DAVIS
Petersburg
Sociology

WITHERS
DAVIS
Richmond
English

SHEILA
SHELDON DAY
Rockville Centre,
N. Y.
English
Chi Omega

MARGARET C.
deLUCCIA
Alexandria
English

ANN
DIETRICH
River Forest, Ill.
Spanish
Phi Mu

ROBT. BENEDICT
DIFFIN, JR.
Huntington, N. Y.
Jurisprudence
Pi Kappa Alpha

BARBARA ANNE
DIX
Norfolk
Sociology

LEONARD
DRAKE
Bay Shore, N. Y.
Physical
Education
Kappa Alpha

JAMES BRYER
DUFF, JR.
Hamden, Conn.
Business
Administration
Pi Kappa Alpha

DIANE AMENT
DYKMAN
Arlington
Jurisprudence
Gamma Phi Beta

MARILYN
ELLSWORTH
Blacksburg
Biology

JOANNE
EVERSOLE
Kenmore, N. Y.
French
Phi Mu

JOAN ELIZABETH
FARINHOLT
Arlington
Kappa Delta

JANICE EILEEN
FERRELL
Clarksburg, W. Va.
Ancient Languages
Kappa Kappa
Gamma



T H E C L A S S O F



ANN FRANKLIN
FICHTENGER
Roanoke
Chemistry
Pi Beta Phi

MARY ELIZABETH
FRALIN
Roanoke
History
Kappa Delta

DOROTHY E.
FRANKLIN
Alexandria
History

RONALD PETER
FREEAUF
Short Hills, N. J.
Business
Administration
Sigma Alpha
Epsilon

CHARLOTTE ANN
FREY
Norfolk
History
Chi Omega

HARRY VIRGINIUS
FULLER, JR.
Newport News
Chemistry

MARY ANN
GARH
Alexandria
Biology

SHIRLEY
GEDDES
Newton, Mass.
Sociology

CARY BURKERT
GIBSON
Richmond
Sociology
Chi Omega

ROLAND CURTIS
ROBERT
Lakewood, Ohio
Business
Administration

RUSSELL AUBREY
GILLS
Richmond
Business
Administration
Kappa Sigma

JAMES DENEALE
GRANT
Arlington
Chemistry

CHARLES DAVID
GRAUER
Linden, N. J.
History

MARY ANN
GRAVITT
Richmond
Sociology

KATHERINE R
GRESHAM
Chance
Modern
Languages
Chi Omega

ANN DARE
GRIFFIN
Franklin
English
Delta Delta Delta

PETER PHILIP
GRIFFIN
Lock Haven, Pa.
Business
Administration
Phi Kappa Tau

SHIRLEY ANNE
HAABESTAD
Drexel Hill, Pa.
Chemistry
Alpha Chi Omega

ELIZABETH T.
HAMILTON
Arlington
English

KATHERINE L.
HANCOCK
Union, W. Va.
Sociology
Kappa Alpha Theta

BOB GEORGE
HARDING
Dunellen, N. J.
Physical
Education

HERMAN GENE
HARRIS
Roanoke
Business
Administration

VIRGINIA CARTER
HARRISON
Fredericksburg
Fine Arts

CAROLYN GWYN
HARTFORD
Martinsville
Government

HOSEY HUGH
HEARN
Denver, Colo.
Jurisprudence
Theta Delta Chi

CHARLOTTE L.
HENDERSON
Alexandria
Mathematics
Chi Omega

BETTY BONES
HENLEY
Tappahannock
French
Kappa Delta

WALTER W.
HERKNES
Philadelphia, Pa.
English
Kappa Sigma

Nineteen Fifty-four

JANET SWANN
HERRINK
Richmond
French

BEECHER MAC
HESS
Washington, D. C.
Jurisprudence

HELEN ELIZABETH
HESS
Petersburg
Biology

GLORIA
GWENDOLYN HILL
Arlington
Psychology
Kappa Kappa
Gamma

WM. DONALD
HILLIARD
Apollo, Pa.
History

MILBURN L.
HINES
South Norfolk
Physics
Sigma Pi

MARTHANNE
HODGES
Paris, Texas
Sociology
Pi Beta Phi

JULIE RUTLEDGE
HOLMES
Richmond
Sociology
Alpha Chi Omega

NELSON DANIEL
HOPKINS
Maplewood, N. J.
Chemistry

ANNE DUDLEY
HOWARD
Arlington
Sociology

MARTHA JANE
HOWARD
Harrisonburg
English

MARGUERITE
HUFF
Arlington
Fine Arts
Pi Beta Phi

JOSEPH EARL
HUME
Alton Station, Ky.
Physical
Education
Kappa Alpha

WILLIAM BOLLING
HUNTER
South Boston
Biology

SARAH JANE
HURST
South Weymouth,
Mass.
Business
Administration
Alpha Chi Omega

PENELOPE L.
HUTCHINSON
Arlington
English

ANN GARDNER
INGOE
Roanoke
Fine Arts
Pi Beta Phi

ALLAN DENNY
IVIE
Leaksville, N. C.
Fine Arts

JEANNE MARIE
JACQUES
Annandale
Sociology
Kappa Kappa
Gamma

J. EDWARD
JAY
Williamsburg
Jurisprudence
Sigma Alpha
Epsilon

HERNDON
JENKINS
Yorktown
Chemistry
Kappa Sigma

SUZANNE E.
JOERNDT
Cranford, N. J.
Fine Arts
Kappa Delta

HELEN SUE
JOHNSON
Arlington
Economics

MARY ELIZABETH
JOHNSON
Hampton
Economics

ROSALEE MAE
JONES
Arlington
English
Alpha Chi Omega

PEARLE RAY
KEY
Arlington
History

JOSEPH GRIBBEL
KINDER
Providence, R. I.
Jurisprudence

ELIZABETH C.
KING
Hampton
English



T H E C L A S S O F



ALONZO ANDREW
KIITINGER
Salem
Physical
Education
Phi Kappa Tau

PHILIP ALAN
KOHLER
San Marino, Cal.
Jurisprudence
Phi Kappa Tau

ELIZABETH MARIA
KUITEMS
Hilton Village
Fine Arts

CHRIS
LANGMACK
Gates Mills, Ohio
Jurisprudence
Theta Delta Chi

EARLE JAMES
LEGGE
Norwood, Mass.
Biology

ANNE
LEHEW
Clifton Forge
English
Alpha Chi Omega

ANNIE LEE
LEWIS
Highland Springs
English

MARY ELIZABETH
LEWIS
Bethesda, Md.
Chemistry
Delta Delta Delta

GORDON L.
LINK
Richmond
Chemistry
Kappa Sigma

JOANNE PEYTON
LITTLE
Niagara Falls, N. Y.
Sociology
Chi Omega

MARGERY
LLOYD
Petersburg
Sociology

ANNE POPE
LOCKWOOD
Hampton
Fine Arts

ALICE OSBORNE
LONG
Jacksonville, Fla.
Biology

EVELYN CLAIRE
LOVE
Alexandria
Spanish
Delta Delta Delta

NANCY JANE
LOVELL
Arlington
Government
Phi Mu

LUBASCH
ARNOLD H.
Newark, N. J.
History
Phi Alpha

JAMES AUGUSTUS
LUKE
Holland
Jurisprudence

FRANCIS JOSEPH
MacCOY, III
Maplewood, N. J.
Business
Administration
Kappa Sigma

JANE CARSON
McALLISTER
Richmond
Biology

JOAN CAROL
McGARTHY
Osining, N. Y.
Spanish
Kappa Kappa Gamma

MARGARET ANN
McCOY
Norfolk
Sociology

SHIRLEY ANNE
McGINNIS
Norfolk
French

RALPH NATHANIEL
MAGEE
Roanoke
Business
Administration
Phi Kappa Tau

WILLIAM BOND
MAKELIM
Highland Park, Ill.
English

MARY
MAPLES
Arlington
History
Delta Delta Delta

VIRGINIA BLAIR
MAPP
Virginia Beach
English
Delta Delta Delta

WILLIAM
MAY
Falls Church
Economics
Lambda Chi Alpha

ELEANORE BONNIE
MEYER
Roanoke
Biology

Nineteen Fifty-four

GLORIA LEE
MILLER
Arlington
Sociology
Alpha Chi Omega

SARA GRACE
MILLER
Holly Hill, S. C.
English
Delta Delta Delta

JOSEPH JARRETT
MINTON
Atlanta, Ga.
Jurisprudence
Kappa Sigma

STANLEY WADE
MITCHEM
Gwynn Island
English

EUGENIA
MOORE
Dahlgren
Mathematics
Kappa Kappa Gamma

CAROL ANN
MYERS
Alexandria
English
Delta Delta Delta

ROBERT W.
NEUVILLE
Brooklyn, N. Y.
Business
Administration
Pi Lambda Phi

KATHERINE MARY
NOWAK
Hampton
Business
Administration

MARGARET
ELIZABETH ORR
Forest Hills, N. Y.
Mathematics
Alpha Chi Omega

JOHN HENRY
PARKER
Richmond
Chemistry
Kappa Alpha

MARILYN LOUISE
PARR
Alexandria
Chemistry

ROBERTA ANNE
PARRISH
Elk Hill
English

DOROTHY JULE
PENNICK
Drexel Hill, Pa.
Sociology

LOUISE ALMA
PHILLIPS
Arlington
Psychology

ROBERT N.
POOLEY
Madison, Wis.
Physics
Phi Alpha

VIRGINIA-LEE
POSTLES
Arlington
Fine Arts
Phi Mu

GILES WILLIAMS
QUARLES
Roanoke
Jurisprudence
Sigma Pi

HARRIETT LUCILLE
RASMUSSEN
Sandston
Mathematics

CAROL
RAYMOND
Parrisburg
Psychology

PATRICIA ANN
REDMON
Richmond
Sociology

THOMAS EDWIN
REESE
Wakefield
Biology

WILLIAM EDWARD
REW
Portsmouth
Business
Administration

JEAN ANNE
RICHMOND
Arlington
Sociology

TREAZURE YVONNE
RISSINGER
Sacramento, Pa.
Biology

DEAN E.
ROBERTS
York Village, Me.
Economics
Kappa Sigma

ANN BRYAN
ROBERTSON
Richmond
Sociology

BARBARA NORMA
SCHOLZ
Denbigh
History

BURTON ROBERTSON
SCHOLLS
Portsmouth
Mathematics



T H E C L A S S O F



BILL RAMEY SCHUERMAN Altavista Jurisprudence	R ALBERT SCOTT Berwyn, Ill. Economics Kappa Sigma	MARGEL LIND SETTLE Arlington English Kappa Kappa Gamma	CATHERINE MAE SHEILD Hilton Village Business Administration Kappa Kappa Gamma	JAMES NORTELL SHRADER Arcadia, Cal. Business Administration Phi Kappa Tau	BARBARA STIEVERS Arlington Business Administration	MARSHALL P. SIMPSON Portsmouth Biology
---	---	--	--	--	--	---

BETSY BURR SKINKER Roanoke Sociology Pi Beta Phi	BARBARA BRUMBY SKINNER Dunedin, Fla. Psychology Kappa Kappa Gamma	BARBARA JEAN SMITH Cleveland, Ohio Mathematics Kappa Alpha Theta	BETSY ROSS SMITH Bassett English	KATHRYN CAROLINE SMITH Arlington Fine Arts	SARA JENNIFER SMITH Hilton Village Fine Arts	BARBARA ANN SNIFFEN Westport, Conn. English
--	---	--	---	---	---	--

SARAH-DEAN SPANGLER Johnsville, Pa. Modern Languages Alpha Chi Omega	NANCY ELIZABETH SPEICHT Suffolk English	JOYCE ANN SPRINGER Arlington Mathematics Alpha Chi Omega	ROBERT BEAR SROUSE Staunton History Kappa Alpha	LOUISE GAITHER STENGEL Baldwin, N. Y. Spanish Delta Delta Delta	CATHERINE E. STEWART Richmond History	DANA PARKER STEWART Weston, Mass. History
---	--	--	---	---	--	--

GRACE ELEANOR STONE Forest Hills, N. Y. Mathematics Alpha Chi Omega	JAMES MASON STROTHER Warrenton Physical Education	STEPHEN ROSS SWARTZ Alexandria Business Administration	ROBERT STEPHEN TANCER New York City, N. Y. Philosophy Phi Alpha	ELIZABETH TAYLOR Tappahannock Fine Arts Chi Omega	DORSEY CALVIN CABELL TENNIS Hampton Psychology Kappa Sigma	BARBARA JOAN TIGNOR Richmond Business Administration	PATTY ANNE TIPTON Keysville Fine Arts
---	---	--	---	---	---	--	--

Nineteen Fifty-four

HENRETTA ANN TRENT Danville Biology Delta Delta Delta	BARBARA ALICE TRITES Alexandria Biology Gamma Phi Beta	JEAN ARLINGTON TUCKER Maidens Sociology Pi Beta Phi	ROBERT WALKER TYSON Elgin, Ill. Business Administration Pi Kappa Alpha	GAIL CAREY VANBENTHUYSEN Hopewell Fine Arts	DOROTHY LEE WACHTER Richmond Sociology Phi Mu	ROBERTA ELIZABETH WADLEY Arlington English Chi Omega
---	--	---	---	--	---	--

NANCY WAGGONER Petersburg English	WILLIAM WAGMAN New York City, N. Y. Chemistry Pi Lambda Phi	ANN DOUGLASS WALKER Winthrop, Mass. History Kappa Delta	ROBERT PERRY WALLACE, JR. Williamsburg Business Administration Theta Delta Chi	PAUL ALLEN WEINSTEIN Brooklyn, N. Y. Business Administration Phi Alpha	WARREN ALLAN WEISS L. I., N. Y. Jurisprudence Pi Lambda Phi	PEGGY WELLS Smithfield Biology
--	---	---	---	---	---	---

WILLIAM T. WELLS Altavista Physics	CHESTER HOWARD WHELDEN, III Arlington History	ZELDA CLAIR WILDMAN Arlington Sociology	PEGGY ANN WILLIAMS Newport News Sociology	BETTY ANN WILLS Richmond Sociology Pi Beta Phi	NANCY LEE WILSON Chevy Chase, Md. Spanish Kappa Kappa Gamma	MARTHA SIMMS WINGFIELD Charlottesville Spanish
---	--	--	--	--	---	---

ELLIS ALAN WOLF Brooklyn, N. Y. Chemistry Pi Lambda Phi	ELIZABETH BROWN WOOD Louisville, Ky. Modern Languages Delta Delta Delta	JOHN EDGAR WOOD Georgetown, Ohio Business Administration	PHYLLIS JOAN WOODYARD Arlington Government Pi Beta Phi	AUDREY WRIGHT Vienna Business Administration	SARAH ANN WRIGHT Roanoke French	LAWRENCE E. YOUNG, JR. Richmond Chemistry	DORIS JEAN ZUIDEMA Norfolk Mathematics
---	--	--	--	--	--	--	---

THE FLAT HAT

COLLEGE OF WILLIAM AND MARY

VOL. XXIV, NO. 8

COLLEGE OF WILLIAM AND MARY, WILLIAMSBURG, VIRGINIA

Tuesday, November 19, 1951

Lyric Soprano to Perform At Wednesday's Concert

A rich program of all-time German lieder and works by the French Impressionists will characterize the third concert of the William and Mary Concert Group next Wednesday evening at 8 p. m. in Phi Beta Kappa Hall.

The concert artist that night will be the celebrated young lyric soprano Sara Carter, who achieved success on Broadway last season in the musical drama *Palatinus*, an operatic adaptation of Lillian Hellman's *Little Foxes*.

To present concert



Sara Carter

Gardner Will Sing, Rife Will Play Piano In Student Concert

Carol Gardner and Gay Rife will present the first student concert of the Phi Beta Kappa Society with a program of vocal and piano selections. Gardner, an Alpha Chi Omega and a member from Silver Spring, Md., has studied voice with Carl Fehr for several years. She is a fine arts major, and plans to go into teaching or choir directing after graduation.

Working in the Common Glory this summer and directing the choir at the Presbyterian Church have given her some experience in this field. She has also been a member of the William and Mary Choir since coming to college.

Carter's program will include a group of Italian numbers, a German song cycle by Schumann which tells the story of two lovers following their love until the American revolution, one song by Schubert, and several songs by Brahms. The concert will be held in Phi Beta Kappa Hall at 8 p. m. next Wednesday.

Miss Carter has been heard, but not seen, in local theaters by movie-goers who may have thought they were listening to the voice of Greer Garson or Joan Fontaine. Actually, the soprano voice used for both these stars belongs to Miss Carter. Miss Carter was engaged to sing before long in Hollywood when her voice was recorded on sound tracks which were later "dubbed in" for Garson and Fontaine.

Musical Theater Star

While singing for the movies, Miss Carter also performed leading roles in the Hollywood productions of the American Music Theater. These operas included *Fugate Overland*, *The Marriage of Figaro*, *Tales of Hoffman* and *Menotti's The Old Maid and the Thief*.

Last season, in addition to performing in *Palatinus*, Miss Carter starred as Anna in Lawrence Tibbett's television production of *La Traviata* and was also engaged to sing at a school in the Moscow-Termack's performance of *The Messiah*.

During the past summer Miss Carter has been singing the lead soprano part in new operas by the Phi Beta Kappa Society which were performed at the Berkshire Music Festival in Tanglewood, Mass.

Chapman Lectures On Austen's Works Monday Afternoon

Dr. Robert William Chapman, one of the foremost scholars of English literature, spoke on Jane Austen's works in Phi Beta Kappa Hall here yesterday.

Addressing an audience of students, faculty and instructors, Dr. Chapman presented an account of Jane Austen's letters, including an explanation of their content and their historical value, and what the letters reveal concerning the author's personality and her life and her own view of the world.

Chapman's lecturing was his second in a series of lectures on Austen's works, which he has given at various points in his career. He is currently a professor of English at the University of California, Berkeley.

Frosh Select Josh Thompson To Serve as Class President

Other New Officers Picked at Polls by Class of 1951 Include Jack Parker, Bette Bodley, Marguerite Huff

Josh Thompson, of Lower Merion, Pa. Wednesday was elected by his classmates president of the class of 1954. The freshman took to the polls brought to an end several weeks of vigorous campaigning among five candidates.



Portrayed is Josh Thompson, who last week became president of the freshman class through student vote.

Convocation to Take Place Tuesday in Phi Beta Kappa

Presenting the new members of the Phi Beta Kappa Society and the announcements of the Merit Scholars, the fifty-first annual Honors Convocation will take place on Tuesday, November 13 at 11 a. m. in Phi Beta Kappa Auditorium.

President John B. Dunstree will preside, while James E. Hartigan, Jr. will deliver the National Institute of Education address. The convocation will include the traditional military exercises, the presentation of the Phi Beta Kappa award, and the reading of the Phi Beta Kappa Oath.

Bette Bodley, of Hallowood, Pa., was elected vice-president. Jack Parker, of Arlington, Va., was elected secretary-treasurer and Marguerite Huff, of Arlington, Va., was elected secretary. The other officers are: Martha Austin, of Hallowood, Pa., secretary-treasurer; and Marguerite Huff, of Arlington, Va., secretary.

Green Day Ticket

Students who wish to purchase a Green Day ticket should do so as soon as possible. The tickets are available in quantities of 10, 25, 50, 100, 250, 500, 1000, and 2500. The price of the tickets is \$1.00 per ticket. The tickets are available at the Phi Beta Kappa Auditorium.

Students who wish to purchase a Green Day ticket should do so as soon as possible. The tickets are available in quantities of 10, 25, 50, 100, 250, 500, 1000, and 2500. The price of the tickets is \$1.00 per ticket. The tickets are available at the Phi Beta Kappa Auditorium.

Students who wish to purchase a Green Day ticket should do so as soon as possible. The tickets are available in quantities of 10, 25, 50, 100, 250, 500, 1000, and 2500. The price of the tickets is \$1.00 per ticket. The tickets are available at the Phi Beta Kappa Auditorium.

Students who wish to purchase a Green Day ticket should do so as soon as possible. The tickets are available in quantities of 10, 25, 50, 100, 250, 500, 1000, and 2500. The price of the tickets is \$1.00 per ticket. The tickets are available at the Phi Beta Kappa Auditorium.

Students who wish to purchase a Green Day ticket should do so as soon as possible. The tickets are available in quantities of 10, 25, 50, 100, 250, 500, 1000, and 2500. The price of the tickets is \$1.00 per ticket. The tickets are available at the Phi Beta Kappa Auditorium.

Students who wish to purchase a Green Day ticket should do so as soon as possible. The tickets are available in quantities of 10, 25, 50, 100, 250, 500, 1000, and 2500. The price of the tickets is \$1.00 per ticket. The tickets are available at the Phi Beta Kappa Auditorium.

Students who wish to purchase a Green Day ticket should do so as soon as possible. The tickets are available in quantities of 10, 25, 50, 100, 250, 500, 1000, and 2500. The price of the tickets is \$1.00 per ticket. The tickets are available at the Phi Beta Kappa Auditorium.

Students who wish to purchase a Green Day ticket should do so as soon as possible. The tickets are available in quantities of 10, 25, 50, 100, 250, 500, 1000, and 2500. The price of the tickets is \$1.00 per ticket. The tickets are available at the Phi Beta Kappa Auditorium.

Students who wish to purchase a Green Day ticket should do so as soon as possible. The tickets are available in quantities of 10, 25, 50, 100, 250, 500, 1000, and 2500. The price of the tickets is \$1.00 per ticket. The tickets are available at the Phi Beta Kappa Auditorium.

Students who wish to purchase a Green Day ticket should do so as soon as possible. The tickets are available in quantities of 10, 25, 50, 100, 250, 500, 1000, and 2500. The price of the tickets is \$1.00 per ticket. The tickets are available at the Phi Beta Kappa Auditorium.

Week End

THE STUDENT GOVERNMENT



JIM REHLENDER
President of the Student Body

THE SENATE

The student senate is an organization which has no jurisdictional powers, but is called together by vice-president, Doug Weiland, to discuss any controversial questions which are to be brought before the student assembly. These discussions are necessary to make certain that all important points of the issues and problems are brought to the assembly's attention in correct and clarified form, thus eliminating unnecessary discussion.

The most important job of the senate this year has

been to serve as the student ring committee. This committee selected a standardized school ring from drawings and samples submitted by the various large jewelry companies. The ring chosen by the senate was unanimously approved by the assembly.

THE ASSEMBLY

This year, for its first project, the student government, in conjunction with other student groups, aided in producing one of the better homecomings in school history.



P
R
E
S
I
D
E
N
T

A
S
S
E
M
B
L
Y



Left to right: Bottom row: Chockley, Renander, Weiland, Enos. Second row: Moe, Schaut, Kelly, Rehlaender, Thompson, Hackler

A very energetic assembly, aided by information obtained by assembly president Jim Rehlaender, approved plans for the building of a boat-house on Lake Matoaka, a project long desired by the student body. The boat-house, when completed, will have anchorage space for rowboats (for those who prefer fishing) and will also contain canoes available for the use of each of the classes during the warm months.

The controversial cafeteria situation was greatly improved by the appointment of a cafeteria committee. This group met once a week for dinner and discussed any student complaints which arose regarding the cafeteria. The committee attempted to work out satisfactory solutions to these problems without causing any undue friction between the students and cafeteria management.

William and Mary's relations with other Virginia

PEP CO-ORDINATION COMMITTEE

Left to right: Rehlaender, Stewart, Boyd



CAFETERIA COMMITTEE

Left to right: Duke, Rehlaender, Sheldon, Kelly, Dallas



schools were vastly improved by the new policy of sending student government delegations to those state schools that we played in football. These delegations made speeches to the student bodies and checked on preparations for the game. Student leaders from those schools visited were invited to William and Mary to exchange ideas and information.

The once tense telephone tie-up during the late hours was alleviated by the placing of student government notices by each telephone. These notices were effective in reminding the student to limit his conversation to five minutes between the busy hours of 9:30 to 11 p.m.

Projects scheduled to be brought up later on the agenda include reseeding of campus lawns and the possibility of starting a campus radio station.

THE GENERAL COOPERATIVE COMMITTEE

Any decisions and recommendations from the assembly regarding the school are passed on to the general cooperative committee. If this group approves, they are sent through the proper channels to be executed.

This year, as a result of co-op action, students will be walking on dry, raised walks which are also to be broadened in busy sections.

Male students will experience less trouble in getting their dates in on time at night due to a co-op plan to supplement the warning bell with the flicking of campus lights when the late hour approaches.

Popular and inexpensive pocket edition books have been added to the college bookstore stock due to student demand for these handy aids to classroom work and outside reading assignments.

PEP COORDINATION COMMITTEE

One of the many committees under the jurisdiction of the student assembly, this group was set up to coordinate the rapidly expanding pep activities on campus. The

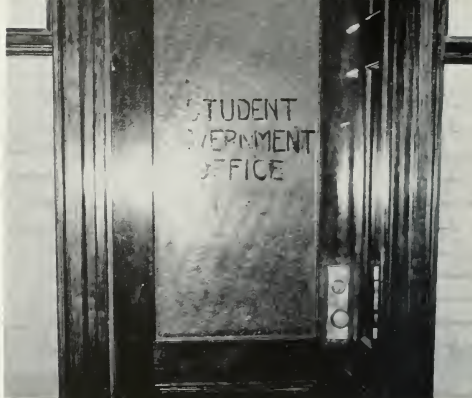

An office at last!

G O V E R N M E N T

band was represented by Jim Anthony and Mr. Stewart, the cheering squad by Bob Boyd, who served as chairman of the committee, the faculty by Dr. Kernodle, and the student body by Jim Rehlaender.

This committee published schedules showing the arrival and departure times of the football team so that students could be on hand to give vocal support. Stickers and posters were printed for games and a paper was published by this group which successfully publicized and stirred up spirit for the Virginia game.

A chartered train was secured for the Virginia game and chartered buses were obtained for the North Carolina game by the chairman.

As a result of the improved activities coordinated by this group, school spirit is at its highest level in years.

GENERAL COOPERATIVE COMMITTEE

Left to right: Bottom row: Moe, Renander, Chockley, Brooks, Enos, Thompson, Hackler. Second row: Craig, Lambert, Pomfret, Anderson, Marshall, Weiland. Third row: Corey, Oliver, Kernodle, Rehlaender.





Bottom row: Wittkamp, Moe, Watson. Second row: Wirth, Zupko, Carter, Zimmer

MEN'S HONOR COUNCIL

The Honor System was established at William and Mary in 1779, and has been in effect ever since. The basis of the Honor System is individual responsibility—every student is expected to have an intrinsic sense of honesty and integrity with which to conduct his scholastic and social relationships with fellow students, the faculty, and the College itself.

The Men's Honor Council, acting as a court and judge of evidence, investigates and tries reported breaches of the Honor Code, which are cheating, lying and stealing.

The members of the Men's Honor Council are elected by the student body. In order that the principles of the system be completely understood by all, the Council provides a thorough

orientation program, explaining all phases of the Honor Code and System for the incoming students.

Chairman of the Honor Council for 1950-'51 was Christian Moe; William Watson, vice-chairman; Bernard Wittkamp, secretary. Other members were Richard Carter, George Zupko, Harry Wirth, and Layton Zimmer.

CHRIS MOE
Chairman of Men's Honor Council





EXECUTIVE COMMITTEE

Bodley, Nottingham, Hedman, Enos, Davis, Campbell, Nicas

WOMEN STUDENTS' COOPERATIVE

The Women Students' Co-operative Government Association was organized to further self-government and student responsibility in the management of women students' affairs. The success of the three student councils depends upon each member's assumption of responsibility and cooperation in the spirit and ideals of the organization. Our aims can be accomplished only by the efforts of the women students to keep this association worthy of their confidence. Student government exists because we believe in it and attempt to maintain it at a high level of efficiency.

Upon her entrance in college each woman automatically becomes a member of W.S.C.G.A. Its work is carried on through three councils of elected representatives: the Executive Council, the Judicial Committee, and the Honor Council. A faculty committee composed of Dr. Adair, Dr. Fowler, and Dr. Gordon meets with the Executive and Judicial Councils to co-ordinate the

ideals of the faculty, administration, and students.

The first Monday of each month is devoted to discussing the business of W.S.C.G.A. in meetings in Phi Beta Kappa Hall. This year the meetings have been efficiently conducted by the president, Sarah Enos. Speakers are introduced, new legislation is started, discussed by the women and sent to proper channels, and announcements are made. Other members of the Executive Council are Rusty Davis, vice-president; Pat Hedman, secretary; Ginny Campbell, treasurer; Kitty Nottingham and Teddy Nicas, representatives-at-large; and Betty Bodley, freshman representative.

In addition to its usual program, the W.S.C.G.A. continued the publication of student directories, as well as the scholarship fund of at least one hundred dollars per year to be used by a woman student of the college. The study rooms in the dormitories were redecorated and

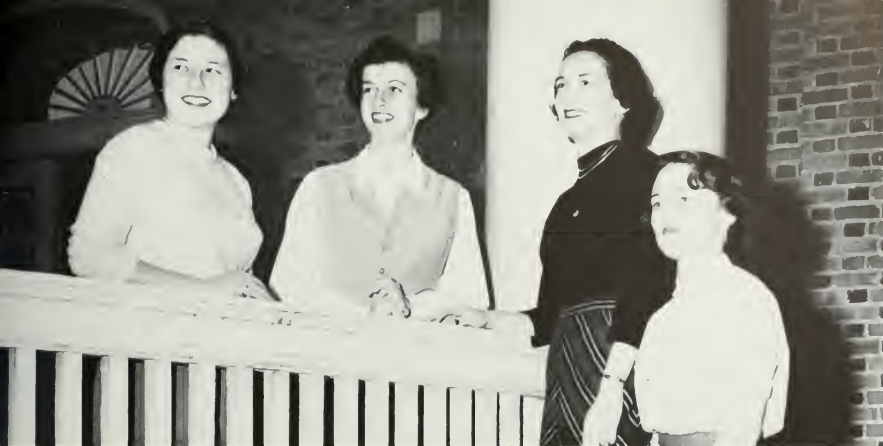

HOUSE PRESIDENTS
Left to right: Vester, Lamont, Fried, Hitchcock

GOVERNMENT ASSOCIATION

automatic washing machines were installed. The May Day program was also enlarged.

The W.S.C.G.A. is a member of the Southern Intercollegiate Association of Student Governments.

Judicial Committee

The purpose of the Judicial Committee is to uphold and maintain the social rules and good conduct of the women students of the College of William and Mary. It is the duty of the Committee to deal with those cases reported to it and to give a penalty in proportion to the offense.

The activities of the Judicial Committee are not limited, however, to regulatory functions. The Committee attempts through educational means to arouse the interest and personal responsibility of the women students toward student government. By bringing attention to the rules,

the Committee prefers to prevent trouble rather than to hand out penalties.

Social rules, unless otherwise provided for by the administration, are formulated by the women students with the approval of the Judicial Committee's faculty advisors. Suggestions for changes in rules are given to the Judicial Committee by the women students at large. These suggestions

SARAH ENOS
President of WSCGA





Left to right: Bottom row: Saville, Chockley, Diehm. Second row: Hitchcock, Lamont, Vester, Fried. Third row: Simonton, Ives, Phillips, Litts.

are then voted upon by the students. Those receiving an affirmative vote are acted upon by the faculty advisors with the Judicial Committee, and in conference with the president of the college if necessary. Results are reported back to the women students with an explanation of any change or rejection of rules.

The Judicial Committee consists of a chairman, a secretary, all house presidents, representatives of each class, and a representative-at-large. The house committees are also part of the Judicial Committee. It is through them that the Committee has its closest contact with the women students.

SIDNA CHOCKLEY
Chairman of Judicial Committee



LEE RENANDER
Chairman of Women's Honor Council



W O M E N ' S H O N O R C O U N C I L

The Honor System, which was founded by the students of William and Mary in 1779, is one of the most important priorities of the college and still plays an integral part in college life. Many privileges are to be gained from it, which in return require the cooperation and support of the students.

Violations of the code include lying, cheating, and stealing, and in extreme cases they are punishable by dismissal from the college. The student has one of two alternatives in reporting a violation: she may challenge the accused and offer her the opportunity to resign from college immediately or to report herself. If the accused fails to report herself, the accuser is obliged to notify the Council immediately. But on the other hand, the student may report the suspect directly to the Honor Council.

The Council is a judicial body which investigates and tries cases placed before it. It also attempts to educate new students as to the concepts of the code and to remind all students of their individual responsibility.

Every phase of college life comes under the Honor Code, and this code offers a means of protection against those who would disregard the standards of honest living under which we desire to live.

The members of the Women's Honor Council who were elected by the women students are: Lee Renander, chairman; Carolyn Forman, secretary; Melissa Warfield and Mary Anne Woodhouse, senior representatives; Elizabeth Beard and Claudia Richmond, junior representatives; and Jean Madsen, sophomore representative.

WOMEN'S HONOR COUNCIL

Bottom row: Renander. Second row: Beard, Forman. Third row: Warfield, Woodhouse. Fourth row: Richmond, Madsen

H
O
N
O
R



PUBLICATIONS COMMITTEE

The Publications Committee elects the editors of the three student publications as well as the business managers of the **COLONIAL ECHO** and the **Flat Hat**. In addition, the committee reviews the elections and appointments of other staff members, and concerns itself with staff organization and cooperation. It has no voice, however, in the editorial policy of any student publication. The committee this year was supervised by Mr. Alexander Kallos, and was composed of Hugh Moore, Editor of the **Flat Hat**; Bruce Crowell, Editor of the **COLONIAL ECHO**; Dick Lee, Editor of the **Royalist**; and Jim Rehlaender, President of the Student Body.

Moore, Crowell, Rehlaender, Kallos, Lee



The "Flat Hat" staff—campus representatives of the fourth estate. The job of putting out a campus newspaper is no less difficult than that of a big daily, when one considers the multitude of other activities in the average week at William and Mary. Classes and homework assignments often go undone when there is trouble at the office or print shop. "The paper has to come out Tuesday night—the classes will have to wait."

This year was the fortieth year for the "Flat Hat," and everyone on the staff holds the opinion that it was the best year. But that has probably been cultivated by every other editor and staff during the past 39 years.

This year was fun, but quite trying and hectic



HUGH MOORE
Editor-in-chief



DAVE HALL
Business Manager

at times, too. Photographer problems began in earnest when the staff photographer was drafted. It took a month to iron that situation out satisfactorily; meanwhile, pictures were coming in each week in a most haphazard fashion.

Editor Hugh "Egg-head" Moore bemoaned the fact that his cartoon staff outnumbered his news staff; a morgue staff had to be organized

T H E F L A T H A T I N 1 9 5 1

The Junior Editors



Circulation Staff





Features Staff



Top: Morgue Staff
Above: Cartoon Staff

on an entirely new basis; the hour that the paper was ready for distribution Tuesday night ranged anywhere from 4 p.m. to 11 p.m., much to the disgust of Mark McCormack and his circulation staff. After a good part of the year had gone by and the circulation typists had worn their fingers down to the second joints, an addressograph was added to the equipment of the paper.

None of these problems, however, can overshadow all the good times of the year; the work and horseplay of Friday and Sunday afternoons spent in the office, the gleam of triumph at the

completion of each paper. Each week there was the hope that something unusual would happen. Managing Editor Moore spent the weekends praying for the Fine Arts building to fall down so he would have a good front page story. Sports Editor Francis constantly kept one ear to the ground over at the Athletic Association office in hopes of uncovering an unsuspecting skeleton in the closet. He found quite a few of them just sitting around in the corridors and put them right to work.

Mary Alice and her faithful make-up staff and headline writers spent a good deal of each Sunday afternoon checking on all events to be put in the college calendar while Bob Hedelt did a

Advertising Staff





Sports Staff

fine job of supplying news in answer to the frequent, urgent calls of, "I need a story to fill a five inch hole. Write one for me right away."

Jane Hale's feature stories, the work of Jane Gross and the unheralded morgue staff, and the articles of a score of reporters and other staff members all contributed to the efficiency of the paper.

More fond memories: Dave "Moneyman" Hall's careful budgeting; the news editor's weekly maddening problem of Cynthia Cohn and her 12 pages of advertising; and the weekend of turmoil when Moore boarded in the infirmary after a head-on collision on the intramural football field.

Audrey and Hugh check up at the printer's



Others will always remember the picnic, the President's Dinner, and the weekly meetings when no one knew for certain whether Moore was going to tell jokes or raise the roof and tear his hair.

As expected, additional worries were furnished by the print shop. Dean Mitchell and John Guppy scurried around each week trying to get the type in the forms, while pressman Mac harried them with his impatient, "When do you plan to belch forth your fiery message—today or next week?" Today was the deadline, we hoped, and had to make!

Below: Makeup Staff

Bottom: News Staff





THE ROYALIST

DICK LEE
Editor-in-chief

"Sue, can you have all the art work done by next Monday?"

"Good heavens, this is worse than last year! I'll try, though."

It came to pass that with these axe-like words, exchanged between Editor Dick Lee and Art Editor Sue Wiprud, the first issue of the 1950-

1951 **"Royalist"** took its final step toward literary birth. There remained only a session with the printer, who didn't know exactly what he had bargained for when he gave us the go-ahead for our now infamous black cover. That was odd enough; some of the staff's inspirations for the inside were even more typographically upsetting.

The Staff



But there it was, the first of three (or was it to be four?) issues of the campus magazine, the result of many harried Thursday afternoon rat-races in our Marshall-Wythe third floor white tower (unpainted variety), the scene of many a battle royal over this or that piece of manuscript, and marked by either no material at all one week, or an unexpected (but welcome) flood the next.

and the relatively sane voting of the rest of the staff, have come this product of student literary effort, "**The Royalist.**"

Not to these alone is the magazine indebted. To Mr. W. Melville Jones of the English Department go our special thanks for his constant guidance and inspiration. Appreciation is due in large measure to those English "profs," especially Dr.



The Editorial Board



The Critical Staff

From these meetings, incomplete without the acid comments of Bob Roeder, the amusing changes of heart of Associate Editor Mary Jo Finn, the absentee voting of Chris Moe, the oratorical table-thumpings of Dick Hutcheson

Donald Foerster, who "scouted" much of our material, to Sue Wiprud and the art staff, John Guppy's circulation department, and, of course, to our student contributors.

The year was highlighted finally, with our mammoth May issue, 72 pages!

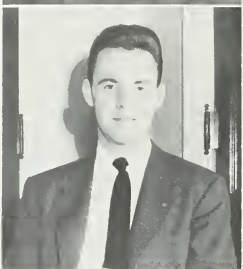

Top: BRUCE CROWELL, Editor-in-chief
 Center: DON ASHBY, Associate Editor
 Bottom: TOM OWEN, Business Manager

THE COLONIAL ECHO OF 1951

Had we been able to put in this write-up the exact sentiment; we feel at this moment, you should have heard, immediately upon turning these pages, the most lengthy sigh of relief ever sighed. Oh yes, they all say that—every year it's the same thing; trouble here, trouble there, deadlines here and deadlines there, here a snag, there a snag, everywhere a snag, snag. Old McEcho had its trials, eeny miney moe, And so forth. Laugh, you fools laugh but never let them cut a month off **your** photographic deadline. We had that happen to us, you know. Seems like there was a war going on someplace in Korea, and the government needed copper like mad. So do yearbooks—even more like mad. So all we had to do was beat the government copper cut-back and maybe we'd have a yearbook. But not being able to get photographers for the longest time—our original photographer got drafted at an inopportune moment—and then not being able to get enough darkrooms for our photographers once we did get some, and then having to race to beat Uncle Sam . . . well, put them all together, they spell Migraine, the kind of headaches you get staying up nights wondering about things. But if you are able to read this write-up at all, it means that in spite of communists and copper-shortages, we got a yearbook out after all, which is probably not as great a surprise to you as it is to us. Oh, we had our troubles.

But we've got orchids and laurel wreaths to pass around. First must come our noble photography staff, who somehow managed to get a normal two months work done in three weeks. They got us out of the hole, so to speak. The hours these people put in were ferocious. Under Charley Streich our competent Photography Editor, they managed to pull something like three hundred photos out of the fluid in sensational time. To Bill Makel'm and Nancy June, who turned up with the right pictures when we wondered what was going to "go in there"; to George Haycox, Tex Wilde, and Joe Clark who did the work of nineteen men when the chips were down, with nary a grumble; to these people go our profuse thanks.

To Bill Wilson, our Art Editor, and his invaluable assistant Ken Hackler, go our thanks again for a job nobly done. Through their efforts we have been able to try a few tricks we hope you enjoy—they're a little different. Dot Ginnie, and Bob didn't get too much to do, but that's always the way in the Art Department. Your turn comes next year.

Probably the most efficient sports staff in many years operated this year under the able hand of Mark McCormack, Sports Editor. The copy he and his henchmen, notably Dick Sayford, turned in, has been some of the best we've seen. The "Two Hugh's," Moore and DeSamper, did fine work, too. Thanks to Mack, Bernie, Ed, Andy, Betty Hicks and her gals, Marge and Peggy, the rest of the work, including Women's Sports, was well done and in on time.

Under Joan Kohler (repeater from last year), the class staff—Jayne and

The Junior Editors





Organizations Staff



Art Staff



Photography Staff

Boots and Peggy; Frankie, Blanche and Muriel; Ann, Bessie, Evelyn, Ginnie and Shirley—managed to sort, classify, and send off the largest batch of student photos taken in many a year, plus faculty. Good job, girls.

Adelaide Jennings did her usual fine job with the Organizations Staff, and with her ready assistant, Peyton, the staff—Barbara and Roger, Janet, Ann, George, Retta, Reba and Connie—got the organizations copy all in in plenty of time, got their pictures taken, and retaken when necessary, despite late photographers and rainy days. Thanks for a job well done.

Betty Hicks served as Make-up editor, and gave a fine performance. She's responsible for lots of mistakes not being in this book that would have been in otherwise. With her noble band of typists—Bobbie and Doris, Sarah-dean, Madge, Carol and Bob, Bruce and Ralph, Nan, Margie and Doris H.—the group wrote and rewrote, organized and structured grammar—"you don't end a sentence with 'should of.'"—hounded Jim Rehlaender to

death for his gov't article [Who finally wrote it?] and did a commendable job.

To our fine Associate Editor, Don Ashby, go thanks for the long hours spent proof-reading, and his valuable assistance given Mark in helping get the Sports department rolling.

Tom Owen was, of course, indispensable. It would be hard to find a better Business Manager. Lots of things were handled much more efficiently, from money-taking to bill-mailing, and at the end of the year we weren't faced with such a mass of unfinished business. Pam Hall was his right-hand helper, but the whole staff gets a lot of credit for a highly successful job—Marshall and Wayne, Nixie, Nancy Lee, Jan, Dick and John, Walt, Betty, Jean and Kathy, Dave and Annette.

That completes the list of credits. But we had our Picnic, too, don't forget. For once it didn't rain on Saturday afternoon. In fact it was so hot that the beer they poured down our necks really felt pretty good.

Below: Business Staff
Bottom: Class Staff

Below: Sports Staff
Bottom: Makeup Staff





FEATURES





Miss Maribe Chandler

Sponsored by Chi Omega



Miss Peggy McCune

Sponsored by Phi Mu



Miss Geri Wall

Sponsored by Kappa Alpha Theta



Miss Joan Padden

Sponsored by Pi Beta Phi



Miss Donnie Spotts

Sponsored by Alpha Chi Omega

Miss Harriet Jordan

Sponsored by Delta Delta Delta





Miss Nancy June

Sponsored by Gamma Phi Beta



Miss Peggy Prosser

Sponsored by Kappa Delta



Miss Jean Murphy

Sponsored by Kappa Kappa Gamma



Danny Campas

"The Gorgeous Greek"
Sponsored by Sorority Court
and Brown Hall

Miss Tondelayo Schwarz

Sponsored by Jeep Friedman





ING
BIRTHDAY





VIRGINIA



**WEEK-
END**

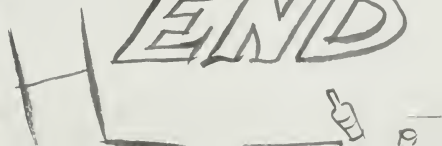



"MAIN EVENT"

CROTTI
BROS.

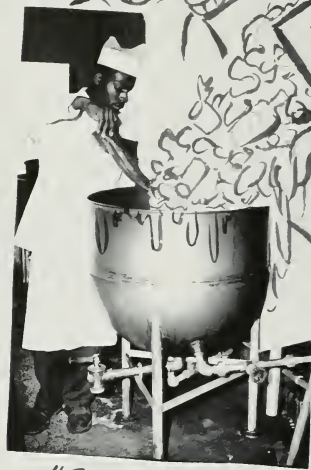

"BRUNSWICK STEW"

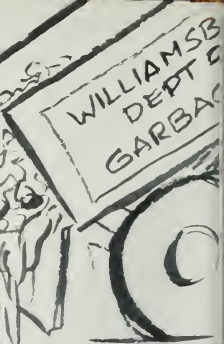

"HAVE ANOTHER ONE"

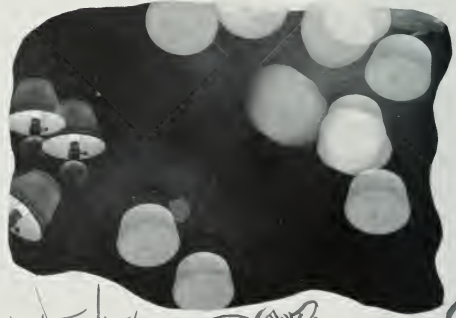



"SHUTTERBUG CLUB"

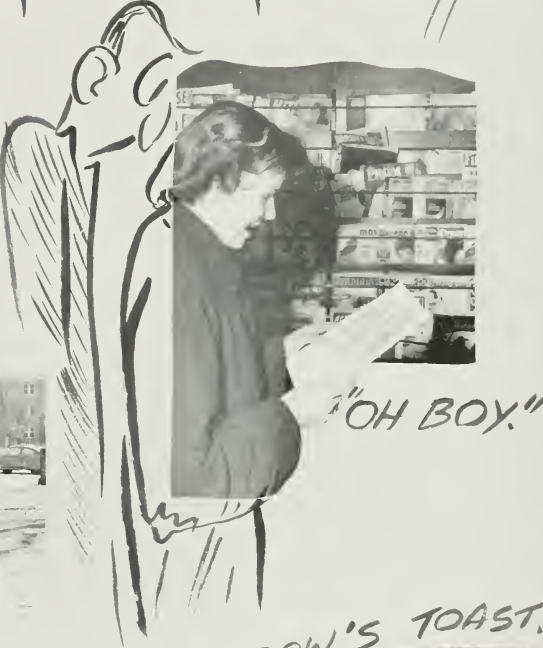

"OH BOY."



"TOMORROW'S TOAST."



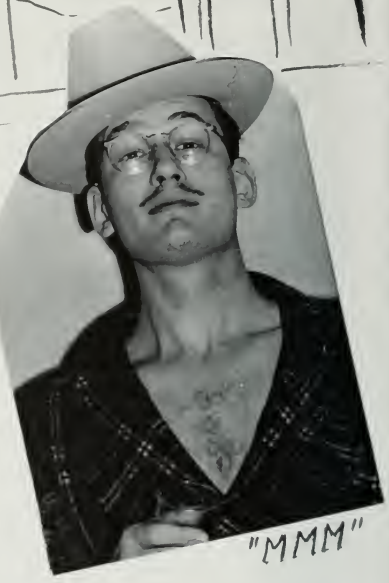
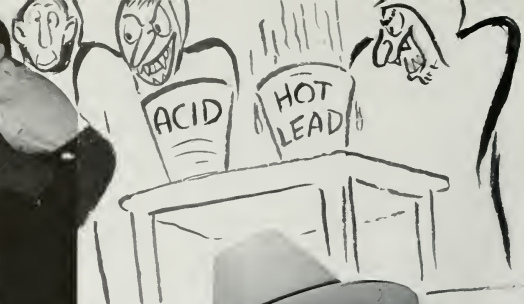

"MMM"



"POWDER BOWL CLASSIC"



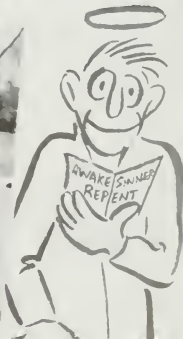



← LOOK CLOSELY



"THE THING"

"THE DEATH MARCH,"





"GEE, SHE'S WONDERFUL"



"FLUNKED OUR PHYSICALS"



"STOP, THIEF!"

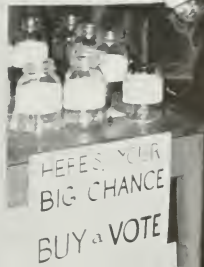



"ONE OF DANNY'S FRIENDS!"



"HEH, HEH."



"WHICH HAS THE TONI?"



"BAREFOOT BALL!"

"HE CAN DO SOME DIVING."





"CAN'T GET AWAY FROM HIS MUSIC!"



"HOW ABOUT THAT?"



"I-N-D-I-A-N-S"



"THE FACE IN THE NIGHT"







"WE CAN HEAR JUST AS WELL OUT HERE."

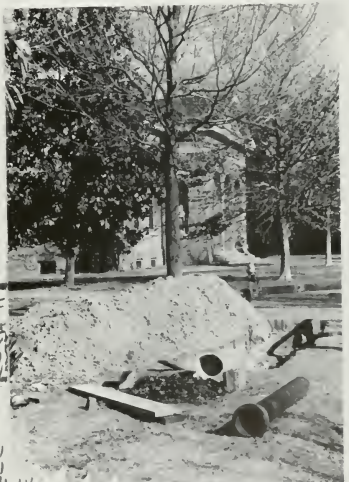

"HOPE THAT AIN'T THE DEAN,"



"OUR FAIR CAMPUS."



FRATERNITIES
SORORITIES





Left to right: Bottom row: Lester, Lehrburger, Friedman, Craig, Moore, Nary, Sklover. Second row: Wardwell, Kimberle, Vescovi, Hildick, Watson, Martin, Luartes, Weiland, Renlaender. Third row: Ross, Bruckley, Rosencrans, W'Hamp, Bell, Myers, St. Clair, Sawyer.

INTER-FRATERNITY COUNCIL

The Interfraternity Council is an organization made up of the president and one representative of each fraternity on campus, with three officers elected by the fraternities.

The objects of the Interfraternity Council are to promote cordial interfraternity relations, to encourage interest in scholarship, to co-operate with the college administration in promoting the general welfare of the college, and to establish rules governing fraternity activities. Further, it serves as an organized vehicle for integrating fraternity interests with the general program of student life on campus.



Bottom row: Carpenter, Margilly, Brooks, Crosby. Second row: Smith, Holliday, Walker, Shyk, Dennis, Thatcher.
Third row: Anderson, Martin, Cooper, Hughes.

PAN - HELLENIC COUNCIL

The Pan-Hellenic Council is composed of two delegates from each of the nine sororities and two alumnae representatives who act in an advisory capacity. The purpose of the council is to foster relations among the sororities and to encourage high ideals of scholarship throughout the college.

The main function of the Pan-Hellenic Council is the compilation of rules governing rushing, pledging, and initiation for sorority women on campus. Other functions include the sponsoring of a Pan-Hellenic workshop and the awarding of a plaque to the sorority whose pledge class has attained the highest scholastic average.

C H A P T E R



Theta Delta Chi Fraternity was founded on October 31, 1847, at Union College.

The Epsilon Charge of the fraternity was established at William and Mary in 1853. It is the oldest fraternity on campus and has at present forty-two brothers. The annual Egg Nog Party, held at the lodge just before Christmas, is the outstanding social event of the year.

T H E T A D E L T A C H I





OFFICERS

- | | |
|----------------|-----------------------------|
| WALT ST. CLAIR | President |
| BERNIE NOLAN | Resolving Secretary |
| ROBERT TIFFANY | Treasurer |
| ELI RICHARDS | Corresponding Secretary |
| GEORGE EMERSON | Herald |
| MARK McCORMACK | Senior on Executive Council |
| BOB HACKLER | Junior on Executive Council |

First Row:

J. Bendetti, R. Bigelow, W. Bigelow, D. Brown, B. Crowell, R. Dallas, G. Emerson, W. Fennell, R. Francis, P. Giblin, K. Hackler, R. Hackler, W. Harper.

Second Row:

C. Harris, P. Hatcher, J. Hawkins, H. Hearn, H. Hill, P. Hino, R. Hoes, C. Jett, R. Jones, J. Kris, R. Landen, C. Langmack, R. Lawrence (Lambda Chi Alpha).

Third Row:

W. Low, G. Lyon, F. MacCoy (Kappa Sigma), H. McCallen, M. McCormack, R. Myers, B. Nolan, A. Petty, J. Outcalt, R. Reid, E. Richards, G. Richardson (Theta Chi), M. Richey.

Fourth Row:

R. Schauf, W. St. Clair, R. Tiffany, R. Wallace, W. White, D. Woulfe.

✱



C H A P T E R

Sigma Alpha Epsilon was founded at the University of Alabama on March 9, 1856.

The Virginia Kappa Chapter was established at William and Mary a little over a year later in 1857. The chapter has at present fifty-six active brothers. The chief social events of the year are the formal dance held during the Winter and the fraternity picnic in the Spring.

S I G M A A L P H A E P S I L O N



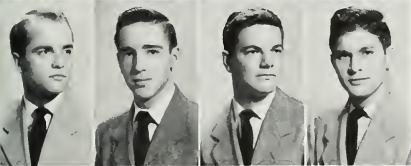

OFFICERS

- | | |
|---------------------------|----------------|
| WILLIAM WATSON | President |
| ROY SLEZAK | Vice-President |
| PAUL CAREY | Secretary |
| ROBERT ANDERSON | Treasurer |

First Row:

F. Allen, L. Anderson, R. Anderson, D. Ashby, D. Babcock, R. Benjamin, P. Carey, J. Clark, C. Cornell, L. Crum, C. Dalton, J. Dalton, E. DeSampier.

Second Row:

J. Devitt, D. Fields, P. Freeauf, T. Fulcher, E. Goddin, W. Grady, C. Harris, W. Harman, B. Hill (Pi KA), J. Hord, E. Jay, J. McDaniel, E. McMillan.

Third Row:

C. McNally, J. McNally, R. McNamara, W. Mansfield, J. Mark, R. Mitchell, C. Morgan, J. Morgan, H. Morris, J. Patterson, L. Perkins, E. Pierce, R. Roeder.

Fourth Row:

R. Sayford, R. Slezak, J. Smith, J. Sood, D. Wakefield, P. Walzak, R. Warner, W. Watson, B. Wilson.

✱



C H A P T E R

The Pi Kappa Alpha Fraternity was founded on March 1, 1868, at the University of Virginia.

Gamma Chapter of the fraternity was established at William and Mary on February 27, 1871. Gamma's present active members number forty-seven. The chapter's outstanding social event of the year is the Founders' Day Banquet, held at the Williamsburg Lodge.

P I K A P P A A L P H A





OFFICERS

- | | |
|--------------------|----------------|
| ROBERT REHLAENDER | President |
| ROBERT RITTENHOUSE | Vice-President |
| RICHARD BENNETT | Historian |
| BURTON HILL | Treasurer |

First Row:

W. Allison, R. Bennett, T. Bradley, T. Burke, J. Callahan, J. Carter, J. Christofferson, T. Comer, R. Diffin, J. Duff.

Second Row:

D. Dulaney, R. Eckles, H. Ferchau-Heuser, F. Ferenczi, H. Gibson, B. Godfrey, V. Janega, D. Kavaljian, B. Kerr, R. Lawson.

Third Row:

J. Leslie, C. Moe, R. Orr, R. Parker, C. Pirkle, I. Raskob, R. Rehlaender, W. Richardson, N. Risjord, D. Rittenhouse, D. Ryder.

Fourth Row:

D. Stearns, J. Stevens, T. Stevens, L. Stewart, H. Taylor, R. Thurston, R. Tyson, R. Van Zandt, D. Weiland, J. Wolf, G. Yates, R. Zoll.



C H A P T E R

The Kappa Alpha Order was founded at Washington College, which is now Washington and Lee, on October 21, 1865.

Alpha Zeta Chapter, which now has forty-six active members, was established on the William and Mary campus in 1890. The Chapter's outstanding social event comes in the Spring with its annual Southern Ball, held at the Williamsburg Lodge.

K A P P A A L P H A O R D E R





OFFICERS

- HI WARDWELL — President
 KENNETH BRUCHEY — Vice-President
 JAMES PRINCE — Secretary

First Row:

J. Anthony, E. Aubin, R. Banks, R. Barlow, R. Barrett,
 K. Bruchey, B. Chase, R. Hamel, J. Harding, J. Hume.

Second Row:

L. Drake, D. Klinger, P. Klinger, H. Kostel, F. Kraus, N.
 Laveris, L. Lepper, P. Lewis, W. McAlister, P. Mussel-
 man.

Third Row:

J. O'Grady, J. Parker, J. Prince, R. Sessions, J. Shumar,
 J. Sirich, C. Somervell, B. Sprouse, J. Stabile, H. Ward-
 well.

Fourth Row:

M. West, R. West, W. Wilson.



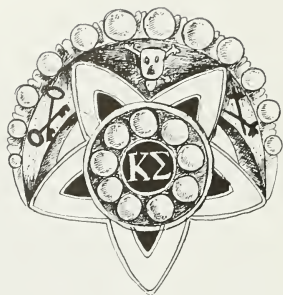

C H A P T E R

The Kappa Sigma Fraternity was founded on December 10, 1869, at the University of Virginia.

Nu Chapter was formally established at William and Mary on the first of March in 1890. Nu has at present forty-seven active brothers. The Kappa Sigma Weekend which combines a formal dance, a picnic and an informal party, usually held in May, is the fraternity's outstanding social event of the year.

K A P P A S I G M A

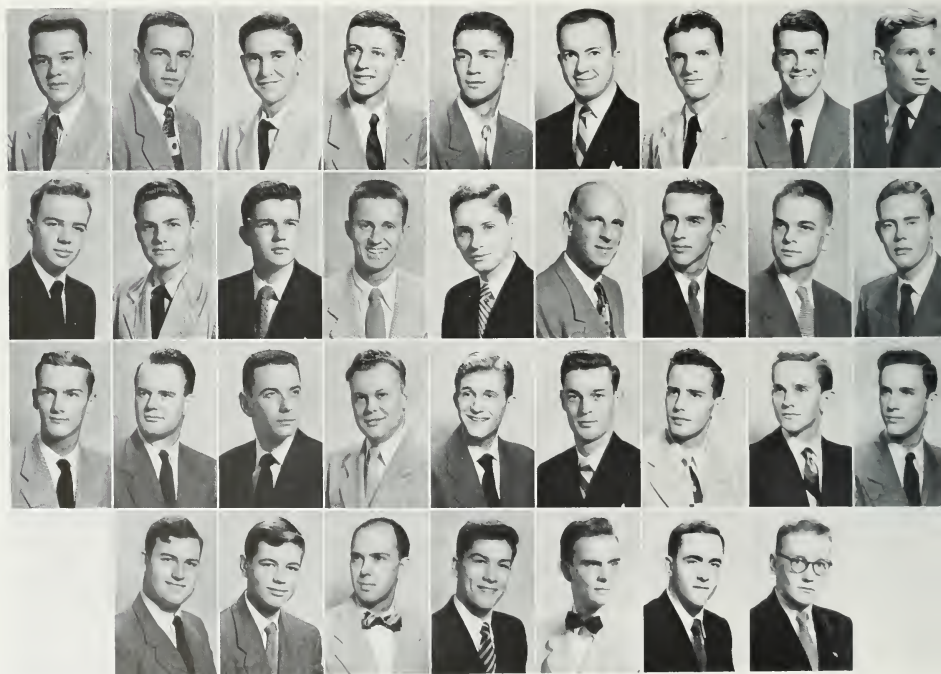



OFFICERS

- | | |
|-----------------|----------------------|
| STRETCH VESCOVI | President |
| ROBERT STEWART | Vice President |
| RALPH HART | Master of Ceremonies |
| CHARLES CRAIG | Secretary |
| RICHARD CARTER | Treasurer |
| NORMAN BARNES | Guard |
| JIM LAWRENCE | Guard |

First Row:

C. Anderson, J. Baker, N. Barnes, R. Blankenship, G. Booth, R. Boyd, G. Carrithers, R. Carter, J. Chase, T. Copper, C. Craig, J. Custer, J. Dew.

Second Row:

J. Duff, F. Edelblut, R. Gills, James Hall, John Hall, R. Hart, R. Hedelt, W. Harkness, K. Hogge, D. Jenkins, R. Kimbrough, C. Laughlin, J. Lawrence.

Third Row:

G. Link, J. McKean, P. Mayo, E. Miluskewicz, J. Minton, R. Moss, S. Petrequin, C. Redding, H. Renninger, J. Riggan, D. Roberts, D. Roqerson, B. Scott.

Fourth Row:

R. Stewart, C. Tennis, R. Turvene, S. Vescovi, H. Wilde, B. Wittkamp, L. Zimmer.

★



C H A P T E R

Phi Kappa Tau was founded at Miami University, Oxford, Ohio, on May 17, 1906.

Alpha Theta Chapter was established here at William and Mary in 1926. At present the fraternity has fifty-five active brothers. The most important social functions of the year are the winter and spring formals and the Founders' Day Dance.

P H I K A P P A T A U



A L P H A T H E T A •

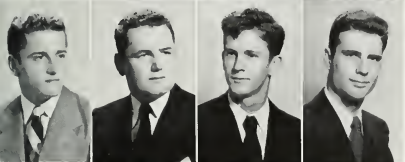

OFFICERS

- JAY SAWYER President
 DAN MYERS Vice-President
 JOHN DeROSE Secretary
 HAROLD GOOD Treasurer

First Row:

R. Anzolut, J. Apostolou, W. Annett, C. Barker, D. Belew, W. Bickler, B. Bower, R. Cattell, R. Chandler, J. Cutler, J. DeRose, P. Denman, J. Gallena.

Second Row:

P. Gallena, S. Garrison, D. Gerrie, H. Good, P. Griffin, B. Griffin, W. Haynsworth, W. Hickey, D. Jeffrey, C. Johnson, J. Kelly, J. Kilqore, A. Kittinger.

Third Row:

P. Kohler, R. Kremer (Kappa Sigma), R. Lorenz, R. Magee, R. Mahaffy, D. Martin, W. Milkey, G. Mumford, T. Owen, J. Percival, J. Pickrell, W. Poland, W. Roberts.

Fourth Row:

J. Sawyer, W. Schroeder, J. Shrader, J. Steinger, R. Stone, R. Strader, G. Tisdale, G. Walter.

✱

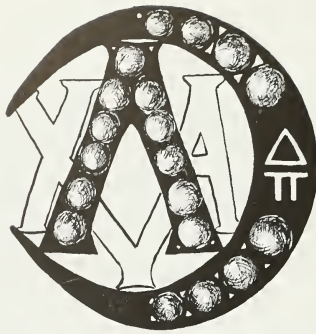

C H A P T E R

The Lambda Chi Alpha Fraternity was founded at Boston University on November 2, 1909.

The Epsilon Alpha Zeta Chapter, which was established here at William and Mary on May 7, 1927, now boasts fifty active brothers. Each spring the state-wide chapters of the fraternity hold their annual dinner-dance in Richmond, the highlight of their social functions.

L A M B D A C H I A L P H A



EPSILON ALPHA ZETA



OFFICERS

ROBERT LUARTES	President
CHARLES MEARS	Vice President
RICHARD LEE	Secretary
MAURY GOAD	Treasurer

First Row:

R. Barnes, J. Barry, R. Batchelder, B. Besse, W. Beverly, A. Boonard, W. Burton, R. Collins, L. Compo, H. Curtis.

Second Row:

D. Darnton, F. DuVal, E. Extract, W. Farley, M. Goad, J. Hardcastle, T. Hopkins, D. Hutcheson, C. King, R. Lee.

Third Row:

J. Leftwich, R. Luartes, W. May, C. Mears, H. Moore, J. Munger, P. Shebell, W. Simonson, G. Simpson, H. Straughan.

Fourth Row:

H. Trotter, G. Warren, V. Weaver, K. Winton, H. Wirth, E. Wisbauer.

★

C H A P T E R

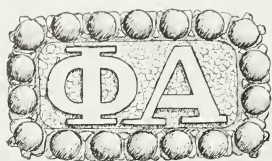

In 1914 Phi Alpha Fraternity was founded at George Washington University as a non-sectarian social fraternity.

Tau Chapter, established at William and Mary on February 22, 1927, has at present thirty brothers. The Rho-Tau Dance held on two successive nights with the Richmond Chapter ranks as the outstanding social event of the year.

P H I A L P H A

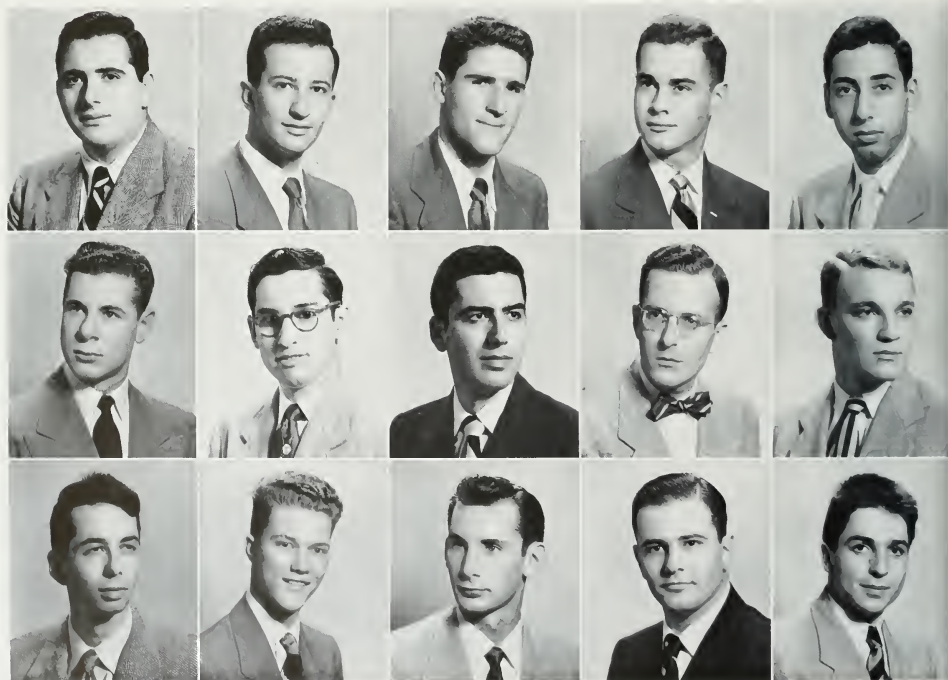

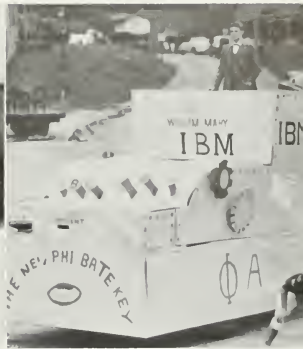

OFFICERS

MARTIN ROSECRANS	President
JOSEPH LEVY	Vice-President
DONALD ROSS	Vice-President
LARRY BLUM	Secretary
EUGENE GURLITZ	Treasurer
EUGENE KANTER	Librarian
BERNARD HOWARD	Pledge Master



First Row:

Alper, Blum, Bowman, Brown, Conn, Gurlitz, Hannelin.

Second Row:

Kanter, Kaplan, Keyian, Lawrence, Levy, Lubasch, Martin.

Third Row:

Offenstein, Pooley, Rosencrans, Rothfeder, Tancer, Uhrie, Weinstein.

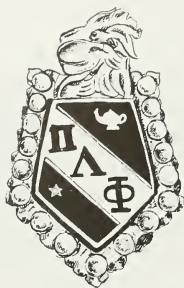

C H A P T E R

Founded at Yale University in 1895, the Pi Lambda Phi Fraternity is built on two basic principles: non-sectarianism and brotherhood.

Virginia Psi Chapter was established at William and Mary in 1929 and now has twenty-nine active brothers. The principal social events of the year are the chapter's Spring and Fall semi-formal dances.

P I L A M B D A P H I





OFFICERS

- WILLIAM LEHRBURGER President
- EDWARD FRIEDMAN Vice-President
- JERRY KORN Secretary
- AL ROSENFELD Treasurer
- DAVE KAUFMAN Corresponding Secretary
- DAVE FRIEDMAN Marshal



First Row:

Corey, Friedman, Kaplan, Kaufman, Korn, Lehrburger,
Levin.

Second Row:

Levinson, Neuville, Sklover, Wagman, Weiss, Wolf.

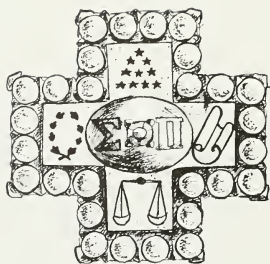

C H A P T E R

The Sigma Pi Fraternity was founded at Vincennes College in Indiana in 1897.

Alpha Eta Chapter was established at William and Mary in 1931. As of the fall of 1950 the chapter had forty-five active brothers. The outstanding social event of the fraternity is the annual Founders' Day dance held in February at the Williamsburg Lodge.

S I G M A P I





OFFICERS

- | | |
|-----------------|----------------|
| RICHARD HILDICK | President |
| RALEIGH COOLEY | Vice-President |
| MURRAY FOSTER | Secretary |
| EDWARD LUPTON | Treasurer |
| RICHARD SMITH | First Council |
| WENDELL HAYNIE | Herald |

First Row:

F. Ames, J. Barham, F. Bell, C. Brown, R. Collier, J. Daniel, J. Davis, R. Duffy, H. Ellis, J. Ellsworth.

Second Row:

M. Foster, W. Fox, W. Haynie, B. Hellmuth, R. Hildick, M. Hines, R. Hux, M. Johnson, A. King, E. Lupton.

Third Row:

R. McKee, G. Mason, J. Miller, D. Mitchell, W. Nary, J. Powell, G. Quarles, D. Rittenhouse, F. Saunders, G. Southwell (Lambda Chi Alpha), C. Wentworth.





• • L O C A L

The Sigma Rho Fraternity was established at William and Mary on April 12, 1937, by a group of men who realized the advantage of a local fraternity.

The fraternity has at present forty-seven active brothers. The most important social event of the fraternity is the Founders' Day Banquet held annually in the spring.

S I G M A R H O



F R A T E R N I T Y • •

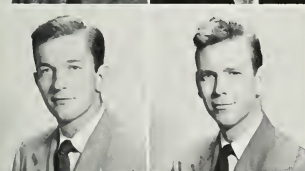
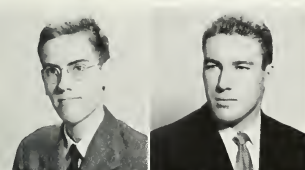

OFFICERS

- | | |
|-----------------------------|-------------------------|
| CLIFFORD KIMMERLE | President |
| MONT LINKENAUER | Vice-President |
| RICHARD GONIER | Secretary |
| EDWARD WATTS | Treasurer |
| ROY STONE | Corresponding Secretary |

First Row:

J. Akers, J. Baber, R. Balthis, H. Bates, L. Bell, J. Casey, H. Cox, R. Finn.

Second Row:

T. Gehlmann, L. Goodlow, R. Green, D. Harrison, C. Kimmerle, I. Lail, M. Linkenauer, C. MacDonald.

Third Row:

J. Mathews, V. Ragazzo, V. Romano, J. Smith, R. Stone, W. Strum, E. Watts, P. Webb.

Fourth Row:

H. Wilson, J. Zullo, G. Zupko.

*



C H A P T E R

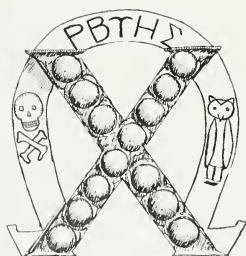

Chi Omega was founded on April 5, 1895, at the University of Arkansas, Fayetteville, Arkansas. Omicron Beta Chapter, having at present seventy-five active members, was established in 1921.

Chi Omega held as their chief social event of the year a Flapper Dance in early November, with the members and dates dressed in costumes typical of the Flapper Era. This dance was in commemoration of the chapter's thirtieth year on campus.

C H I O M E G A



OFFICERS

TEDDY NICAS	President
JOAN CARPENTER	Vice-President
CARROLL TURNER	Secretary
JEAN TANKARD	Treasurer
ANN LITTS	Pledge Mistress
JEANNE VESTER	Personnel Chairman
MRS. MADGE LAMBETH	Housemother

First Row:

A. Anderson, S. Arndt, H. Barber, J. Barritt, P. Beck, B. Bruns, H. Burden, D. Butts, J. Carpenter, M. Chandler, N. Child, G. Clark, S. Day, M. Ellis.

Second Row:

M. Ferebee, J. Fisher, C. Frey, V. Gall, N. Gallena, C. Gibson, K. Gresham, P. Hall, C. Henderson, A. Holland, A. Huffman, M. Johnson, J. Jones, C. Kavanagh.

Third Row:

J. Kerwick, E. King, M. Langan, L. Lawson, J. Little, J. Lore, S. Lyons, P. Mitchell, B. Morrison, E. Myers, M. Newcomb, S. Lascara, M. Litts, J. Meadors.

Fourth Row:

T. Nicas, M. Null, M. Parker, M. Poindexter, A. Potts, V. Prichard, B. Quynn, M. Ray, A. Reynolds, A. Rice, R. Roche, E. Shelton, L. Smith, P. Smith.

Fifth Row:

S. Smith, M. Staples, A. Tankard, C. Taylor, E. Taylor, C. Turner, J. Vester, R. Wadley, J. Watkins, D. Weed, E. Whitehurst, B. Wilkinson, B. Williams.

O M I C R O N B E T A





C H A P T E R



Kappa Alpha Theta was founded at DePauw University at Greencastle, Indiana, on January 27, 1870. Beta Lambda Chapter was established at the College of William and Mary in 1922 and at present has a total of thirty-five members.

Theta's outstanding social event of the year is a dinner-dance held each spring at the Williamsburg Lodge.

K A P P A A L P H A T H E T A



OFFICERS

PEGGY HUGHES	President
BETTY MITCHELL	Vice-President
VIRGINIA CROSBY	Treasurer
MARY JANE WALL	Corresponding Secretary
MRS. MAMIE STRINGFELLOW	Housemother

First Row:

C. Alfred, J. Arnett, M. Binns, C. Bradley, J. Compton,
V. Crosby, M. Cushing, H. deMurguiondo, B. Drummond, C. Estes.

Second Row:

B. Folk, B. Graves, K. Gray, K. Hancock, D. Hewitt,
M. Hult, E. Jenkins, A. Lewis, M. McCloskey, L. Mickler.

Third Row:

B. Mitchell, L. Ramsay, B. Ross, B. J. Smith, B. E. Smith,
K. Thorpe, B. Towner, B. Walsh, E. Warren, B. Woodhouse.

B E T A L A M B D A





C H A P T E R

On October 13, 1870, Kappa Kappa Gamma was founded at Monmouth College, Monmouth, Illinois. Established in 1923 as the third sorority on campus, the chapter at present numbers sixty members.

Among the outstanding social events of this year were the Tea Dance, held in December for the pledges, and the Spring Formal.

K A P P A K A P P A G A M M A



OFFICERS

INA SAVILLE	President
BETTY HICKS	Vice-President
BOBBIE LAMONT	Treasurer
ELIZABETH BARTLETT	Recording Secretary
MRS. BERTHA FORD	Home Officer

First Row:

E. Abdill, B. Babcock, E. Bartlett, H. Beckh, C. Rohman, C. Burt, V. Campbell, S. Cecil, V. Cottrell, J. Dandridge, R. Davis.

Second Row:

S. Davis, A. Doll, N. Ellis, J. Ferrell, A. Fisher, E. Gardner, S. Guerry, M. Harmon, B. Hicks, G. Hill, A. Hines.

Third Row:

A. Holliday, P. Holmes, J. Jacques, H. Johnson, J. Kellam, B. Kustrup, J. Kyle, B. Lamont, J. McCarthy, V. Marsland, J. Miller.

Fourth Row:

E. Moore, E. Moser, J. Murphy, M. Philips, A. Rixey, B. Roberts, J. Robinson, M. Romney, I. Saville, B. Schwartz, M. Settle.

Fifth Row:

C. Sheild, B. Skinner, B. Somerville, C. Walker, N. Wilson, M. Woodhouse, N. Walton, B. Zepht, M. Zimmerman.

G A M M A K A P P A





C H A P T E R

Founded nationally at Monmouth College, Monmouth, Illinois, in 1867, Pi Beta Phi established its chapter on the William and Mary campus in 1925. The present membership totals seventy-three.

The biggest social event formerly was the Christmas open house. It was supplanted this year, however, with the victory-celebration open house following the Powder-Puff Bowl Game with the Tri-Delts.



P I B E T A P H I



NANCY LEIGH HALL
 CARROLL WALKER
 JEAN STRUWE
 CAMILLE GRIMES
 BARBARA WELLS
 MRS. BURGWIN

OFFICERS

President
 Vice-President
 Treasurer
 Corresponding Secretary
 Recording Secretary
 Historian

First Row:

J. Alleman, D. Bailey, J. Baker, B. Bass, E. Beard, C. Bell, S. Bell, V. Bell, B. Bennett, S. Biederman, B. Bodley, B. Booth, J. Booth, B. Bowman.

Second Row:

J. Braun, A. Buckles, M. Bunting, J. Carmody, A. Clay, N. Easterling, J. Farley, A. Fichtenger, M. Finn, B. Forster, A. Gilman, B. Graves, C. Grimes, N. Hall.

Third Row:

K. Halsey, R. Hasemeyer, J. Hedman, A. Hennig, M. Hodges, M. Hogshire, M. Hough, M. Huff, A. Ingoe, A. Ivory, A. Johnson, M. Jones, L. Kendrew, M. King.

Fourth Row:

D. Lawler, C. Lay, P. Louthier, J. McDaniel, A. Marston, J. Mitchell, K. Nottingham, J. Padden, M. Paisley, S. Ross, G. Ruffin, B. Schaffer, B. Shumar, B. Skinker.

Fifth Row:

B. Smith, J. Struwe, B. Swanson, S. Trimble, J. Tucker, B. Wells, A. Williams, B. Wills, S. Wiprud, M. Wood, P. Woodyard.

V I R G I N I A G A M M A





C H A P T E R

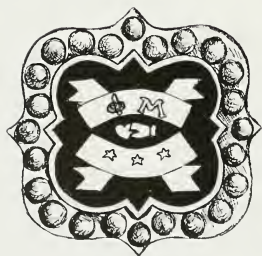

Phi Mu Fraternity was founded March 4, 1852, at Wesleyan College, Macon, Georgia.

Gamma Alpha Chapter was established at William and Mary on April 24, 1926, and at present has twenty-eight members.

The biggest event of the year was the Bubble Ball, held in the Great Hall, having as an outstanding feature decorations consisting of drifting iridescent bubbles.

P H I M U



OFFICERS

NANCY RAMSEUR
 NANCY KENNEDY
 FLA MAE HARRISON
 JOAN KOHLER
 ANN MOORE
 MRS. LOTTIE FLEETWOOD

President
 Vice President
 Secretary
 Treasurer
 Ridge Director
 Housemother

First Row:

G. Andrews, B. Brauer, R. Burroughs, B. Coates, D. Coutu, A. Dietrich, J. Eardley, J. Eversole.

Second Row:

V. Flaherty, D. Franklin, E. Harrison, E. Hasher, N. Kennedy, J. Kohler, S. Johnson, W. Johnson.

Third Row:

J. Lang, N. Lovell, S. Lyons, P. McCune, A. Moore, V. Postles, N. Ramseur, N. Schulse.

Fourth Row:

A. Summers, D. Wachter.

*

G A M M A A L P H A





C H A P T E R

Alpha Chi Omega was founded on October 15, 1885, at DePauw University, Greencastle, Indiana. Beta Delta Chapter, installed on April 8, 1927, has a present membership of seventy.

One of the long-awaited events on the Alpha Chi social calendar is the dinner dance, which is fast becoming an annual affair, held at the Lodge.

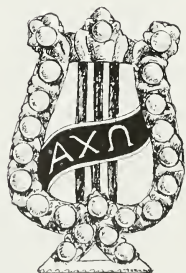

ALPHA CHI OMEGA



OFFICERS

PHOEBE MARTIN
 BETTY COX
 ANN REESE
 ARDEN KIRKBY
 JANE WATERS
 KATHY SMITH
 MRS. ANN DUVAL

President
 Vice President
 Secretary
 Treasurer
 Corresponding Secretary
 Social Vice President
 Historian

First Row:

B. Alabaster, N. Alexander, G. Batten, B. Bradley, M. Brice, N. Brindel, N. Brumbaugh, G. Burkes, C. Carhart, J. Carrigan, S. Chockley, B. Cox, M. Curry.

Second Row:

E. Darden, B. Davis, P. Derring, R. Dwyer, M. Earhart, M. English, S. Enos, D. Evans, V. Gallaher, C. Gardner, M. Gordon, S. Haabstad, J. Hale.

Third Row:

A. Hall, D. Hamilton, S. Hammond, M. Helfrich, J. Holmes, S. Hurst, A. Inge, R. Jones, L. Keen, J. Kirkby, E. Kivett, A. LeHew, J. Madsen.

Fourth Row:

D. Marshall, P. Martin, G. Miller, G. Minor, C. Neal, M. Orr, A. Rector, A. Reese, O. Rosado, G. Shiffer, K. Smith, M. Smith, S. Spangler.

Fifth Row:

M. Spotts, R. Spotts, J. Springer, H. Stephan, G. Stone, E. Torbert, S. Wachtman, J. Waters, M. Weaver, J. Whitehurst, P. Wilson, J. Youngquist.

B E T A D E L T A . .





C H A P T E R

Kappa Delta Sorority was founded October 23, 1897, at what is now Longwood College at Farmville, Virginia. Established on this campus in 1928, Alpha Pi Chapter now numbers thirty-five members.

The event that all the Kappa Deltas enjoyed this spring was the KD Week-end which consisted of a formal dance and a picnic at Yorktown the following day.



K A P P A D E L T A

OFFICERS

SALLY SHICK
 SARAH ANN DOZIER
 PHYLLIS SCHAFFER
 DOROTHY D. HARRIS
 MARY ALYCE HARVEY
 MRS. ELIZABETH PROUSE

President
Vice President
Secretary
Treasurer
Assistant Treasurer
Historian



First Row:

F. Bailey, A. Beattie, C. Butters, N. Carden, S. Dozier,
 J. Farinholt, M. Fralin, M. Gill, L. Griffith, H. Grisaffi.

Second Row:

J. Guenther, C. Hanrahan, D. Harris, M. Harvey, B.
 Henley, D. Hoffman, S. Joerndt, C. Kramer, J. Mc-
 Gowan, J. Noyes.

Third Row:

N. Prosser, P. Prosser, P. Schaffer, K. Shower, S. Shick,
 D. Smith, H. Wagener, A. Walker, M. Walter, M.
 Ware.

★

Fourth Row:

N. Yewell.

A L P H A • • • P I • • •





C H A P T E R

Delta Delta Delta was founded at Boston University on Thanksgiving Eve, 1888, and established on this campus in 1928.

Alpha Mu Chapter at William and Mary consists presently of seventy-one members.

Delta Delta Delta's Pansy Breakfast, an annual event in honor of her graduating members, is held each Spring on the terrace of the Williamsburg Inn.

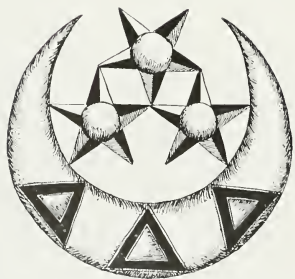

DELTA DELTA DELTA



OFFICERS

FRANCES THATCHER
 EVELYN CARR
 EDITH WHITE
 PEGGY BLAIR
 MRS. NAN BELDEN

President
 Vice President
 Secretary
 Treasurer
 Historian

First Row:

M. Bozarth, P. Blair, M. Brose, B. Buell, K. Byers, J. Carlson, E. Carr, E. Child, E. Crandell, B. Crovo, M. Detwiler, E. Diehm, N. Evans.

Second Row:

C. Forman, V. Gary, E. Gayle, L. Granger, A. Griffin, D. Hagberg, P. Hall, B. Hatcher, B. Hatzopoulos, Y. Hickey, P. Hitchcock, C. Hodqdon, M. Hoover.

Third Row:

C. James, F. Jewell, A. Johnson, N. Jones, H. Jordan, L. Ketterson, M. Lewis, K. LoBianco, E. Love, M. Lynch, A. McGraw, M. Magurk, M. Maples.

Fourth Row:

V. Mapp, H. Mason, S. Middleton, S. Miller, B. Mott, N. Murphy, C. Myers, M. Noffsinger, M. Oldfield, J. Petersen, L. Renander, C. Richmond, G. Rife.

Fifth Row:

A. Shields, M. Slayton, A. Smith, B. Simonton, L. Stengel, R. Stewart, F. Thatcher, H. Trent, M. Wayne, H. Wesson, E. White, H. Willimon, E. Wood, C. Young.

A L P H A

M U . . .





C H A P T E R

Gamma Phi Beta Sorority was founded at Syracuse University on November 11, 1874. In 1933 the ban on sororities at William and Mary was lifted to add Gamma Phi Beta to the campus. There are at present thirty-six active members.

The annual Christmas party given by the pledges is the chapter's outstanding social event.

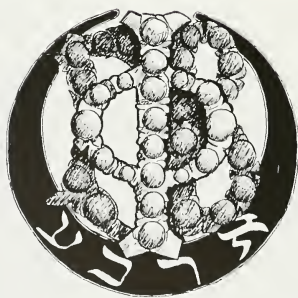

G A M M A P H I B E T A



✱

OFFICERS

SHIRLEY SPAIN
 KATHERINE BELL
 BUN DILLARD
 PEGGY JONES
 MRS. IDA CRAWLEY

President
 Vice-President
 Secretary
 Treasurer
 Housemother

First Row:

M. Anderson, K. Bell, S. Brooks, M. Brown, K. Byers, B. Conner, C. Cowan, M. Dickens, O. Dillard, D. Dykman.

Second Row:

K. Foley, F. Franklin, E. Herzog, B. Hickman, C. Hooper, P. Jones, N. June, M. Lee, A. Mason, E. Moore.

Third Row:

M. Murphy, N. Noot, J. Quick, A. Roberts, P. Roland, S. Spain, A. Staples, B. Swecker, L. Teare, M. Townsend.

Fourth Row:

B. Trites, C. Warrington.

A L P H A

C H I . .



ING CLUB
ΓΦΒ
SCABBARDE BLADE
BIOLOGY CLUB
ΦΔΤ
KXX
WEM BAND
PHIBETE
PRE-MEET
PHILOSOPHY CLUB
ODK
IB
IRC
KΣ
PSYCHOLOGY CLUB
LIBRARY
ORGANIZATIONS
D CROSS
ΣΤΤ
WEM
KAO
ROTC
SRU
CHEMISTRY CLUB
ΦΜ
KΔ
TXA
ESTABLISHED
CHOIR
WEM

THE LAW

PEP CLUB
KE

COUNTING CLUB

ΠΒΦ

BALFOUR-HILLEL

KA

M

MUSIC CLUB

H₂E

ΦKT

PRESIDENTS AIDES

AXΩ

DRAMATIC CLUB
WESLEY

XΔΦ

ΦA
VARSITY CLUB

JB

CHORUS
TKA

SPANISH CLUB

MORTAR
XΩ

ΠΛΦ
FRENCH CLUB
MAN BACK



Phi Beta Kappa was founded at the College of William and Mary on December 5, 1776, as a society for intellectual and social intercourse. Since that time the Society has extended over the United States and has become the most eminent as well as the first of existing honor fraternities. The 174th Anniversary of the founding was celebrated in the Phi Beta Kappa Memorial Building on December 5, 1950, with a poem by David McCord and an address by Hardy Cross Dillard.

OFFICERS

GEORGE B. ZEHMER	President
JESS H. JACKSON	Vice-President
S. D. SOUTHWORTH	Recording Secretary
FRASER NEIMAN	Corresponding Secretary
VERNON L. NUNN	Treasurer
ROBERT H. LAND	Historian
ALFRED R. ARMSTRONG	Marshal

MEMBERS-IN-COURSE FROM THE CLASS OF 1951

Elizabeth Anne Bartlett	Donald Jay Gerrie	Susan Ross
Lawrence Michael Blum	Nan Powell Jones	Gordon Bernard Smith, Jr.
Joseph Callaway	Frederick Thier Kraus	Frances Jean Struwa
Joan Carpenter	William Arnold Lehrburger	Frances Hunter Thatcher
Harold Eugene Cox	Jean Clarke Murphy	Barbara Lorraine Woessner
Robert Allen Epstein	Lenora Clarke Renander	
Mary-Jo Finn	Robert Earl Roeder	

MEMBERS-IN-COURSE FROM THE CLASS OF 1950

Gurth Lionel Blackwell	Richard Earl Cooke	Lois Mae Short
Edward Ernest Brickell	LeRoy Gorin	George Ocran Squire
Lawrence Edward Carter	Lewis McCormick Hah	Samie Albert Tisdale, Jr.
Edmund Ross Casey	Arthur Herman Heinzman	Vernon Nathaniel Winquist
Anne Stuart Cleaver	John Dwight Kilbourne	
Archer Page Coleman	Ronald Oury Moore	

MEMBER-IN-COURSE FROM THE CLASS OF 1948

James Cecil Goodwyn

ALUMNUS MEMBER

Miner Carl Andrews, A. B. 1927

HONORARY MEMBER

Sherry G. Umbeck

PHI BETA KAPPA

Mortar Board, national senior honor society for women, was founded at Syracuse, N. Y., in 1918. The Alpha Club on campus at William and Mary became a member of the national organization in 1928.

Its members, elected on the basis of outstanding service, scholarship, and leadership, participate in various important college activities throughout the year.

Mortar Board assisted with the fall orientation program, continued the tutoring bureau, repeated the spring training program for campus officers, awarded a scholarship plaque to the sophomore with the highest average, and sent a booklet on the social aspects of William and Mary to the freshmen.

THE MORTAR BOARD

FACULTY AND ADMINISTRATION

Kathleen Alsop
Martha Barksdale

Grace Blank
Eleanor Calkins
Althea Hunt

Hielen Foss Weeks
Marquerite Wynne-Roberts

LOCAL ALUMNAE

Mrs. Fletcher Cox
Mrs. T. S. Cox
Mrs. W. G. Guy

Miss Emily Hall
Mrs. C. F. Marsh
Miss Mildred Matier

Mrs. H. L. Fowler
Miss Mary Pyle
Mrs. John E. Pomfret

ACTIVE MEMBERS

JOAN CARPENTER	President
LENORA RENANDER	Vice-President
THEODORA NICAS	Secretary
MELISSA WARFIELD	Treasurer
SIDNA ANN CHOCKLEY	Historian
INA SAVILLE	Editor
SARAH ENOS	Member-at-large





OMICRON DELTA KAPPA

Omicron Delta Kappa, honorary leadership society for men, was founded at Washington and Lee University in 1914, the first college honor society of national scope to accord recognition for eminence in extra-curricular activities. The Eta Circle was chartered at William and Mary in 1921.

ODK recognizes and encourages outstanding achievement in scholarship; athletics; social and religious affairs; publications; and speech, music, and dramatic arts. ODK has a three-fold purpose: to recognize high achievement and efficiency in collegiate activities; to bring together representative men from all phases of college life; and to bring together members of the faculty and student body on a basis of mutual interest and understanding.

ACTIVE MEMBERS

FACULTY

Harold L. Fowler

J. Wilfred Lambert
William G. Guy

Hibbert D. Corey

ALUMNI

Henry Morris Stryker

STUDENTS

R. Bruce Crowell
Ernest J. DeSampier

Robert A. Doll
William Lehrburger

Christian H. Moe
James E. Rehlaender

INACTIVE MEMBERS

FACULTY AND ADMINISTRATION

Douglass Adair
Daniel J. Blocker
Professor Emeritus
James David Carter
Graves Glenwood Clark
James L. Cogar
H. Westcott Cunningham
Charles J. Duke, Jr.
Fred Leon Frechette

Wayne F. Gibbs
William S. Gooch, Jr.
Ernest Whitmore Goodrich
John Evans Hocutt
Louis John Hoitsma, Jr.
Y. Oliver Kent
Robert H. Land
William H. McBurney
Charles Post McCurdy, Jr.
Charles Franklin Marsh

Thomas M. Mikko
Richard Lee Martin
Howard M. Scammon, Jr.
Howard Marston Smith, Jr.
Earl Gregg Swem
Librarian Emeritus
Albion Guilford Taylor
Anthony P. Waqener
Dudley Warner Woodbridge

LOCAL ALUMNI

Duncan McRae Cocke

John Latane Lewis, Jr.

OFFICERS

JAMES E. REHLAENDER President
ROBERT A. DOLL Vice-President
J. WILFRED LAMBERT Secretary-Treasurer

In 1935 John Stewart Bryan, president of the college, initiated the procedure of giving recognition to certain men students who were most outstanding in the various phases of college life. He appointed a group known as the President's Aides, the selection of which individuals has become an institution at the college. In 1948 President Pomfret established a precedent when he included women in his selection to provide a wider and more democratic representation.

These men and women serve primarily as the president's personal aides in receiving and entertaining guests of the college. They occupy a position in the academic procession, and in recognition of this honorary appointment each member receives a medal designed by President Bryan.

The President's Aides for the 1950-'51 session were: Sarah Enos, Sidna Chockley, Lee Renander, Melissa Warfield, Joan Carpenter, James Kelly, Robert Hackler, Hugh DeSamper, Douglas Weiland, Christian Moe, and James Rehlaender, Chief Aide.

THE PRESIDENT'S AIDES





Top: The Battalion Staff



Bottom: The Rifle Squad

The start of the Korean War and the imminent threat of a Third World War about to break at any moment has brought about a large enrollment of college students into the Reserve Officers' Training Corps throughout the United States.

William and Mary's ROTC Unit boasts the largest in its history. Its basic function is to train men as reserve officers in the Field Artillery. Seniors and juniors in the advanced course are the cadet officers and non-commissioned of-

ficers. Classes are held twice a week in which are taught the fundamentals and technology of field artillery and related subjects which all officers should know. On Wednesday afternoons, the unit, split up into two sections, Battery A and Battery B, drill for two hours. Here the cadet officers get an opportunity to use commands and become acquainted with the handling of a group of men. The cadets learn to march, obey commands, and learn the rudiments of making a good officer.

RESERVE OFFICERS' TRAINING CORPS

Below: "B" Battery
Center: "A" Battery
Bottom: Drum and Bugle Corps



Colonel Polk J. Atkinson is the new Professor of Military Science and Tactics at William and Mary. Other training officers are Major George L. Anderson and Major Philip Miller.

This year, due to the grave military situation now facing us, a one year, stepped-up course has been made available to senior veterans who will receive commissions this summer after completing the six weeks course at Fort Bragg, North Carolina. This six weeks course is a pre-requisite to receiving a reserve commission and offers to the cadet practical work and military tactic problems which he will face while serving on active duty.

Not only is the 1950-51 enrollment the largest in the history of the William and Mary unit, but this year also marks the beginning of a Drum and Bugle Corps, under the direction of Robert (Bullet) Lawson, which has added new interest and zest to the weekly drill periods of the unit and is indeed a credit to the corps.

The College of William and Mary is proud of its ROTC Unit and the part it has played in the campus activities during the past year.

THE VARSITY CLUB

The Varsity Club is composed of those men who have received letters in any of the intercollegiate sports sponsored by the college. Its purpose is to further interest in these athletic groups.



Left to right: Bottom row: Pirkle, Wardwell, Heflin, Mark, Lawton, Thomas, Smith. Second row: Burse, Taylor, Allen, Rascoe, Zoll, Webb, Boyd. Third row: Wath, Friedman, Hal, McNamara, Wazak, Bates, Madson. Fourth row: Allen, Lewis, McMillan, Kilgore, Mumford, Barnes, Batchelder. Fifth row: DeSampier, Welland, McCormack, Forrest, Day, Simonson, Hopkins.

Ushering at the home basketball games and playing marches before each home football game are included in the Club's program for the year. The main social functions during the year are a dance held each semester and a picnic at Yorktown in the spring.



Left to right: Bottom row: Moe, Friedman, Brose, Hunt, Benedetti, Harper. Second row: Thatcher, Buckles, Noyes, Brown, Coen, Belk.

Theta Alpha Phi, Virginia Alpha Chapter, is a National Dramatic Fraternity, composed of students who have accomplished outstanding work in the various phases of college theatre. The Chapter sponsors one production as its special project for the year.

The Dramatic Club consists of students selected on the basis of active participation in the major productions and studio plays. Meeting once a month, the Club has guest speakers, panel discussions, hearing of records, play-reading sessions, and an annual Spring picnic.

Bottom row: Brummer, Brown, Hunt, Benedetti, Haak. Second row: Bailey, Troit, Harper, Moe, Miller. Third row: Null, Kanney, Buckles, Holtz, Davis, Brose. Top row: Collier, Belk, Hardcastle.



THETA ALPHA PHI

DRAMATIC CLUB

INTER- COLLEGIATE DEBATE

In addition to formal debating, open-panel discussions were held with a great deal of success this year discussing pertinent national and campus topics.

The away-from-home schedule included four principal trips. Locally, in addition to sponsoring the fifth annual Marshall-Wythe Debate Tournament, the council met schools from every section of the country



Left to right: Bottom row: Powell, Grimsley, Callaway, Woodhouse. Second row: Anderson, Wells, Monaghan, Buchheit, Davis. Top row: Windom, Heitzel, Hatch, Hutchison, Bowman.

discussing whether or not the non-communist nations of the world should form a new international organization. Highlighting the local debates was that with the Combined British Universities team debating the topic: Resolved: that Democratic Socialism is the most effective barrier against Communism.



Left to right: Hatch, Callaway, Hutchison, Grimsley, Drennon.

T A U
K A P P A
A L P H A

Tau Kappa Alpha is a national honorary forensic society. It selects for membership each year those students who are most able in discussion and debate. The purpose of this fraternity is the encouragement of ability and interest in speech activities.

Eta Sigma Phi, National Honorary Fraternity for students of Greek and Latin, proposes to foster the study of ancient classics and of Greek and Roman culture. Throughout the year the group sponsors lectures and movies pertaining to classical literature and art.

Bottom row: Crowell, Brown, Litts, Roberts. Second row: Miller, Enos, Wagener, Ryan. Last row: Jacobson, Brown, Rothfeder.



E T A
S I G M A
P H I

LE CERCLE FRANCAIS



Left to right: Bottom row: Dallas, McCormack, McCloskey, Slauton. Second row: Wilsey, Aubrey, Lovel, Barrett, Hodges, Miller.

The purpose of the French Club is to bring together those students who are interested in the language, customs, and country of the French people. Varied and interesting programs are presented at the monthly gatherings of the Club. Membership is open to all interested students.

Colorful movies from lands south of the border, interesting speakers, and many good times added a true Latin touch to the monthly Spanish Club meetings.

Los Quijotescos also put their Spanish into practical application at special luncheons held throughout the year.

Left to right: Bottom row: June, Steinger, Swecker, Chakeres. Second row: Aubrey, Booth, Mickler. Third row: Parker, Stapel, Romeo.

LOS QUIJOTESCOS





Bottom row: Philips, Beard, Zimmer, Harvey. Second row: Hatzopoulos, Alabaster, Richmond, Anderson, Urban, Hart. Third row: Tancer, Friedman.

STUDENT RELIGIOUS UNION

The Student Religious Union is the inter-denominational organization composed of representatives from the various religious youth groups of Williamsburg. It stimulates religious life and coordinates religious activities on the campus. Each year S.R.U. sponsors Religious Emphasis Day, Union Suppers, and weekly chapel services for the students.

The Balfour-Hillel Club holds weekly meetings, discussion groups, and Friday night services in the Wren Chapel which provide a religious outlet for the Jewish student. In addition, the social aspect is included by means of inter-faith dinners and picnics.

Left to right: Bottom row: Graver, Tancer, Blum, Learner, E. Friedman. Second row: Weinstein, Jacobs, I. Friedman, R. Friedman, Kanter, Kothleder, Offenstein. Third row: Neuville, Wagman, Lehrburger, Wachsman, Rosenkrans, Kaplan.



BALFOUR- HILLEL CLUB

BAPTIST STUDENT UNION



Left to right: Bottom row: Drake, Child, Brian, Janson, Rea, B. Sells; 2 row: Hocking, Bosart, Willis, Bar, Fisher, Flynn; Third row: Simon, Mithum, Gentry, Carter, Puley; Fourth row: Mias, et al., Kna, Stubb, Neal.

As a religious group, the Baptist Student Union strives to provide spiritual stimulation and satisfaction through a program of fun, fellowship, and service to others. Its activities include weekly work at Eastern State Hospital and attending the yearly state convention and retreat.

The Canterbury Club brings to Episcopal students of the College of William and Mary an opportunity to share in the sacramental life of the Church, and to broaden their knowledge of Religion, combined with a varied program of social activities.

Left to right: Bottom row: Woodhouse, Kendrew, Elsworth, Bunden, Hol and Chase; Second row: Hart, R. R. Roney, Schwartz, M. Elsworth, Jones, Hall; Third row: Makellin, Wood, Little, Wells; Haggan, Clark; Top row: Monaghan, Roberts, Zilmer, King, Parker.

CANTERBURY CLUB





Bottom row: Nary, Kuitrup, Martin, Second row: Lyons, Kohler, Langan, Oldfield, Schilt, Carey, Third row: Romeo, Smith, Aubrey, McClintock, Onifer, Hickey.

NEWMAN CLUB

The Newman Club is an organization of Catholic students on the campus. The purpose of the club is to help them in spiritual matters. Its program for this year included discussions on topics of interest to Catholic students, communion breakfasts, and a series of informal socials.

The fundamental purpose of the Wesley Foundation is to keep the college student in touch with the church. This it attempts to do through Sunday morning and evening services, and with guest speakers discussing religious and current topics. Opportunities for fun and recreation are found in the Wesley Lounge and at the Sunday night suppers.

Left to right: Bottom row: Karby, Harl, Hardin, Strohkorb, Lang, Jones, Second row: Bell, Young, Gwyn, Petrequin, Third row: Rev. Langrail, Long, Jacquet, Herzog, Anderegg, Top row: Hodges, Gross, MacCor, Parr.



WESLEY FOUNDATION

WESTMINSTER FELLOWSHIP



Left to right: Bottom row: Cottell, Besse, Anderson, Richey, Haskinck, Heilmann, Nixon, Cushing, Giffater. Second row: King, Myers, Mansland, Diekm, Babcock, McKee, Srinivas, Carter. Third row: Carriners, Michael, Rozer, Miller, Hagberg, Rey, Slauson. Fourth row: Keller, Richmond, Trites, Dav's, Ross, Spatts, Howard, Hurric. Fifth row: Lebew, Francis, Allen, Owen, Brown, Longfellow.

The Westminster Fellowship, or the Supper Club of the Presbyterian Church, provides weekly suppers and programs for the fun, fellowship, and spiritual development of its members. These functions are carried on through four commissions: Social Service, Social Activities, Programs, and **The Prattler**, the organization's newspaper.

The Music Club seeks to promote interest in music and all its phases through its varied programs, with recorded music, discussions, and an annual concert trip. It also sponsors receptions for the concert artists appearing at the college.

Bottom row: Peterson, Bailey. Second row: Mason, Murphy, Smith, Roberts, Keiler. Third row: Cathes, Little, Murphy, June.

MUSIC CLUB





Bottom row: Kohler, Hicks, Grieder, Riggins, Nicas. Second row: Hamilton, Vester, Pomeroy.

H₂E CLUB

The H₂E Club is an organization of women students who are interested in and participate in the various campus athletics. This club promotes interest among the women students in all the activities offered by the Physical Education Department.

The Fencing Club, established for the purpose of fostering interest in fencing among women students, began a very promising year with a meet with the alumnae and the Tri-Weapon Club of Baltimore. In the spring the open fencing tournament and try-outs were held.

Left to right: Riggins, Burt, Buckner, Granger, Crandell.



FENCING CLUB

K A P P A C H I K A P P A



Bottom row: Brown, Ray, Leake, Shower, Pegrum. Second row: Dixon, Grindler, Dault, Wilkinson.

The Beta Chapter of Kappa Chi Kappa was established at William and Mary in May, 1941. Membership is open to all women students who are interested in its purpose of services—to the college, community, and the Girl Scouts. There is also opportunity for fellowship and fun on camping trips and scouting activities.

The college unit of the American Red Cross engages in many different activities during the year. Some of these have been the Blood Programs, the making of tray mats and Christmas boxes for veterans' hospitals, work at Eastern State, and the National Red Cross Fund Drive.

Left to right: Bottom row: Burt, Somerville, McCormack, Bartlett. Second row: Cecil, Zimmerman. Third row: Abbill, Gardner, Pegrum, Johnson, Urban.

T H E R E D C R O S S





Left to right: Bottom row (seated): Wood, Finn, Waterl. Top row: Ross, Evans, Hennig, Prichard.

CHI DELTA CHI

Chi Delta Phi, the women's honorary literary society, serves as a meeting place for campus Jane Austens and coed Betty McDonalds. Its purpose is the encouragement of literary interest, achievement, and talent, and members are elected on that basis.

The S. A. M. is the recognized national professional society of management people in industry, commerce, government, and education. Representing no special interest, it is motivated by a selfless zeal to spread the benefits of scientific management wherever management is required.

Left to right: Bottom row: Scott, Anzolat, Prince, Schroeder, Second row: O'Connor, McCIntock, Hall, Harrison, McGraw, Third row: Rosendale, Edelblut, Riggan, Mizell, West, Extract.



S . A . M .

WYTHE LAW CLUB



Left to right: Bottom row: Woodbridge, Slackhouse, Ball, Cooley, Pickrell, Curtis; Second row: Dali, Wardwell, Pierce, Brandt, Lam, Batchelder; Third row: Bradley, Bradley, Edmonds, Morehead, Withington, Croiko; Fourth row: Myers, Shuman, Manning, Crowder, Martin, Jones, Boyd, Watson.

The Wythe Law Club, founded in 1921, includes among its activities the sponsoring of *The William and Mary Review of Virginia Law*, participating in a nation-wide moot court program, and bringing prominent members of the Bench and Bar to address the club.

The Philosophy Club has met once a month to hear important speakers on philosophical matters. Questions were submitted to the speaker during the discussions in the lively and stimulating question-and-answer periods that followed the speaker's talk.

PHILOSOPHY CLUB

Left to right: Bottom row: Crowell, Schretter, Jacobson, Ross, Murphy; Second row: Tancer, Heifetz, Hatch, Hutcheson, McGuire, Wood; Third row: Crosby, Graves, Alexander, Mustman, Phillips, Rome; Top row: Wolfe, Cattell, Rome, Jones, Miller.





PSYCHOLOGY CLUB

Left to right: Bottom row: Ellis, Ames, Williams, Bailey, Brauer. Second row: Anderegg, Martin, Gallaher, English, Cox, Pegram, Bass, Lauther. Third row: Nottingham, Gardner, Hogshire, Lerner, Sorenson, Murphy. Fourth row: Gill, Beattie, Hoffman, Staples, Murphy, White, Coufu, Young, Menzel. Fifth row: Bare, Wollin, Marvel, Kanter, Livingstone, Ryder.

The purpose of the Psychology Club is to bring students and faculty together in meetings centering around various aspects of psychology. Meetings are held monthly with speakers obtained from various departments. The chief event of the year was the annual open house.

The annual open-house highlighted an active year for the Clayton-Grimes Biological Club. Students viewed demonstrations and exhibits depicting almost every phase of biology. Monthly discussions of contemporary scientific developments and visiting speakers were among the other activities undertaken by the club.

Bottom row: Sohns, H. Ferchau, Ash. Second row: Urban, James, Pegram, Hurt, Grinder, Lyons, Kennedy, A. Ferchau. Third row: Uhrie, Wittkamp, Mikala.

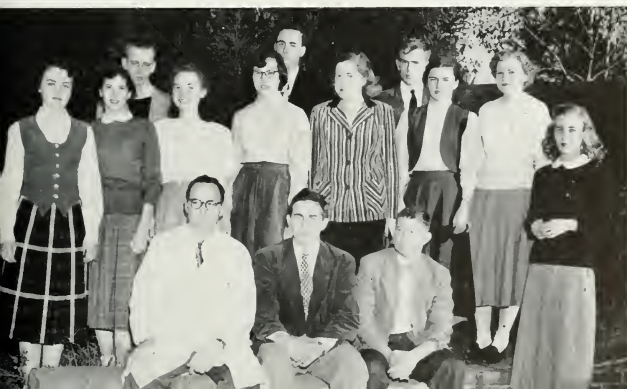

CLAYTON- GRIMES BIOLOGICAL CLUB

STUDENT AFFILIATES OF A. C. S.



Left to right: Bottom row: Bowman, Guy, Katz, Slezak, Moore, Blum. Second row: Wittkamp, Armstrong, McDonald, Davis, Keen, Christophides, Sands. Third row: Fulcher, Hux, O'Grady, Rosencrans, Korn, Offenstein, Rogerson.

The Chemistry Club aims broadly to foster among its members professional spirit and to instill in them professional pride in chemistry. An opportunity is provided for the members to gain valuable experience in preparing and presenting technical material.

The Accounting Club is an organization to promote the study of accounting and to encourage the ideal of service.

Through speakers, field trips, and round table discussions, the club serves to stimulate interest in both public and private accounting.

Bottom row: Gibbs, Adams, Schuler, Hatcher, Prince, Quinn. Second row: Buchanan, Strader, Tonkin, Extract, Burke. Third row: Strohkorb, Petty, Harman. Fourth row: Gregg, Crockett, Brandt, Strum.

ACCOUNTING CLUB





Left to right: Bottom row: Drennon, Myers, Lyoni, Eross, Seiland; row: Moore, Pegram, Hooper, Phillip, Hatzopoulos, Mitchell, Cecil; Third row: Hefetz, Winston, Streich, McCormack, Bigelow, Van Zandt, Watson. Fourth row: Hatch, Morrison, Lehrburger, Kohlfeder, Brown, Teyerides.

INTER- NATIONAL RELATIONS CLUB

The International Relations Club provides varied programs featuring student discussion and participation. The purpose is to stimulate thought, study, and activity in the field of International Relations. Throughout the year, movies, debates, and speakers helped to achieve this goal.

The Pre-Medical Club includes those students interested in medicine, dentistry, or related professions. Besides engaging guest speakers who are experts in their field, the club takes field trips to various hospitals and medical schools, and makes available to its members all medical literature and periodicals.

Left to right: Bottom row: Hux, Teyerides. Second row: Cauros, Ward, Wentworth. Third row: Spencer, Powell, King, Falcher.



PREMEDICAL CLUB

THE BACKDROP CLUB

Since the Spring of 1938 when the Backdrop Club presented the first Varsity Show, it has grown in popularity until it is now one of the most anticipated events on campus. The Varsity Show is also becoming well-known off the campus, being rated eighth in the country among student written, directed, and produced musicals.

The war caused the club to be disbanded, but in 1946 the few old members remaining formed the nucleus of a group which has been presenting bigger and better extravaganzas with the passing of each year.

All of the members, whether they work on the stage or behind it, consider it well worth the hard work, when, on opening night the show is received with a roar of applause. The Varsity Show always plays to a full house in Williamsburg and is also well received when it is produced in Richmond, the annual "on-the-road" trip.

This year the club's production was directed by Joe Benedetti, who





Joe Benedetti, president and director



Dick Lee and Dick Hutcheson, script-writers

also filled the job of president of the organization. Once again Dick Hutcheson wrote and arranged the stirring music. Jean Farley originated the choreography and Jan Noyes did the designing of the costumes, lights, and scenery. The financial end of the production was handled by Walt Milkey, and Don Lawrence took over as Technical Director.

But the show—this year something different again. The script was written by Dick Hutcheson and Dick Lee, and the plot centered around the circus theme, with odd mixtures of angels and heaven pervading. Jeep Friedman, his usual inimitable self, portrayed the bungling little angel,

Hopalong, who manages to get the circus out of one mess into another.

Picture a stage which is bedlam. Amid props, the clamor of hammers and saws, shouts of direction, dangling ropes and towering ladders, blinking lights, dancing, singing, and general uproar, the Varsity Show begins to take form. Within a month or so, it emerges before an eager audience—bright, shining, and a success.

Once again the Backdrop Club looks forward to another year and another show, this time the screwball "Heaven Help Us," which promises to be another strong link in the unbroken chain of successes.

Left to right: Benedetti, Jacobs, Milkey, Hitchcock, Hutcheson



Dancers try out for the '51 musical



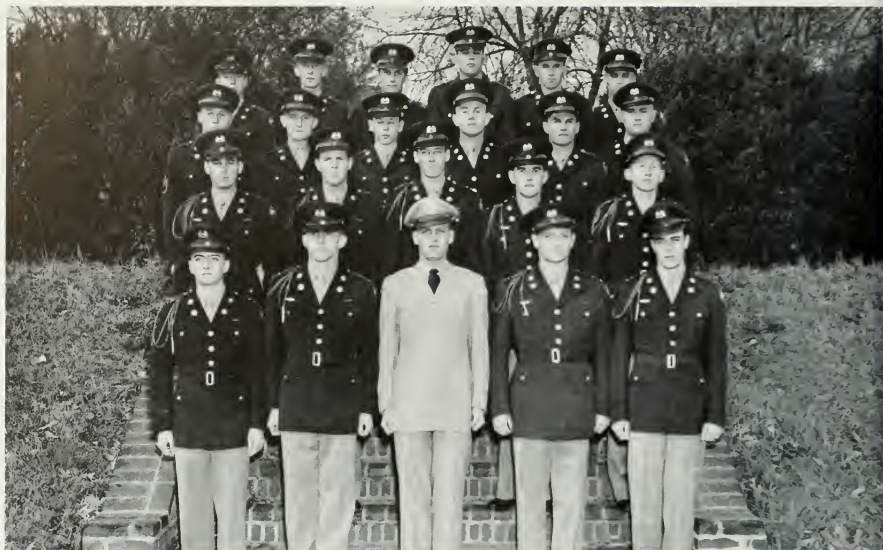

Left to right: Bottom row: Morgan, Klinger, Anthony, Extract, Craig. Second row: Lupton, Tiffany, Parker, Barnes, Goad. Third row: Miller, Wakefield, Williamson-Ferenczi, Lewis, Cowan. Top row: Strum, Barlowe, West, Van Zandt, Gonier, Baber.

"K" Company, 8th Regiment of the National Society of Scabbard and Blade was chartered on this campus almost three years ago. It is the product of a parallelism which existed between its own aims and ideas, and those of the Centurion Club, an organization founded by early members of the Reserve Officers Training Corps on this campus.

SCABBARD AND BLADE

The Society is dedicated to the propagation of military education, national preparedness, and increased understanding and liaison between the military and non-military elements of the population.

Since its reorganization in the fall of 1949, the Indian Band has progressed steadily, until now it ranks among the top college bands in this part of the country.

Placing high in competition at the Apple Blossom Festival last Spring and the Tobacco Festival last Fall, the band has also appeared at all home football games and pep rallies.

Under the auspices of the Athletic Association, the band traveled to the games with the University of Virginia, the University of North Carolina, and North Carolina State University.

WILLIAM AND MARY BAND





Singing in the choir involves hard work, but under the direction of Carl Fehr it has brought a deep satisfaction to its members and to the student body as a whole.

The events which climaxed the year were the recording of an album of songs and the concert in the National Gallery of Art in Washington, D. C. In addition, the Choir is remembered for the inspiring Christmas and Spring Concerts, the weekly chapel services, convocations, and graduation.

WILLIAM AND MARY CHOIR

WILLIAM AND MARY CHORUS

The William and Mary Chorus, composed of over one hundred women's voices, has proved to be an asset to the musical life of the campus. Director Carl Fehr, who returned to William and Mary after a year's absence, has made an impressive organization of the aspirants to the William and Mary Choir. The group was heard in several Wednesday evening chapel services, in an excellent Christmas concert in collaboration with the Choir, and in the Spring Concert.





MISS ALTHEA HUNT

Miss Althea Hunt, a graduate of Allegheny College and Radcliffe, came to William and Mary twenty-five years ago. So this year is her anniversary too. Her job is the all-embracing one of Director which entails four full-length plays a year, numerous one-acts, supervision of the Theatre Institute, and a full teaching load in the Fine Arts Department. To her, and her alone, must inevitably go the credit for bringing the William and Mary Theatre from a single course in the English department up to its present distinguished rank in college theatre.

As assistant director we find Howard Scammon a graduate of William and Mary and Northwestern. Mr. Scammon came to the Theatre in September 1948 and since that time has proved indispensable in his contributions. Aside from serving as the right hand to Miss Hunt, he directs the Restoration Comedies, and serves as Director of the famous **Common Glory**, Williamsburg's summer pageant.

The position of Designer is splendidly handled by Roger Sherman, a graduate of Vesper George School of Arts, Yale University. Mr. Sherman became a member of the William and Mary Theatre in 1946, and his imaginative, colorful and striking set-designs have become a trademark of our Theatre.

Al Haak, a graduate of Lawrence College, is the one-man stage crew who does such a fine job in the role of

WILLIAM AND MARY THEATRE

The twenty-fifth birthday of an institution is always somewhat of an occasion. And this year marks the twenty-fifth anniversary of the William and Mary Theatre. Four people form the body of instructors in Theatre, people who perform four different and essential jobs in producing the college theatrical presentations. We shall begin with the Director.

Technical Director. Al entered the ranks of the W & M Theatre in September of 1947, and since that time has proved himself highly capable of constructing the difficult stage settings often decreed by director and designer. Under his watchful eye, bands of students in his stage-craft classes handle building and painting, lights and properties, for the numerous plays.

MR. HOWARD SCAMMON

MR. AL HAAK

MR. ROGER SHERMAN

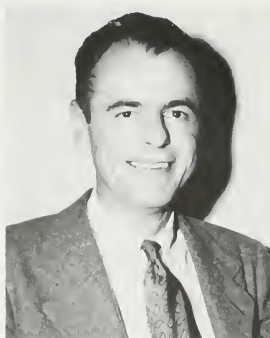

TWENTY-FIVE YEARS IN THE WILLIAM AND MARY THEATRE

Today the William and Mary Theatre is a well-established extra-curricular organization providing entertainment for campus and community; educational, creative experiences for all participants; and practical work as a laboratory for classes in theatre.

During its twenty-five years it has developed from an activity derived from one class in English called Play Production with one faculty member on its staff to its present status in the Department of Fine Arts with a dozen courses and four specialists on the faculty.

From 1926 to 1935 the Director, with the devoted cooperation of students, planned and carried out all phases of production from advertising to acting, from sawing to sound effects, and from painting to patrons' lists.

Throughout its two decades and a half, the theatre has offered opportunities to all qualified students. Try-outs for casts on a competitive basis, volunteer work on design, costumes, construction, make-up, properties, and publicity are open to the whole campus.

In 1935 a designer was added to the staff, and the following year the theatre and its faculty of three became a division of the Department of Fine Arts. Since 1935 eleven designers have worked with the Director in making productions outstanding as college theatre.

One hundred and fifteen major productions and scores of one-act programs have been given in this period. At least 2000 students have been active participants—most of them in several phases of theatre arts. A brief list of outstanding titles make up the honor roll of plays most frequently recalled with pride and pleasure: 'Candida,'

'The Royal Family,' 'Outward Bound,' 'Volpone,' 'Tom-tuffe,' 'Juno and the Paycock,' 'Noah,' 'Murder in the Cathedral,' 'School for Husbands,' ten plays of Shakespeare, 'The Little Foxes,' and 'The Father.'

Tours to Wellesley College and to the Schenectady Woman's Club, participation in the Yorktown Sesquicentennial Pageant, production of the Sixth Book of the "Aeneid" for the Alpha Chapter of Phi Beta Kappa to celebrate the Vergilian Bimillennium, period plays for Colonial Williamsburg, major roles and staff positions on "The Common Glory" by Paul Green, and the Institute of the Theatre in the summers of 1948-49-50 made possible by a grant from the General Education Board, are special events belonging to this organization.

With a loyal following of patrons in town and on the campus the William and Mary Theatre has always been self-supporting.

For six years, 1930 through 1935, the theatre conducted a tournament of one-act plays among high schools in Tidewater, Virginia. From 1947 to 1951 the annual Shakespeare play has been given for two extra nights to hundreds of high school students who come from this area.

In January 1949 the first production of "The Candidates," written in 1770 by Colonel Robert Mumford, was performed for a guest audience of historians, archivists, and theatre lovers. On December 13 and 14, 1950, "Here We Are" by Wilford Leach, class of 1949, was given its premiere, the first full-length play authored by a member of the William and Mary Theatre to be presented here.



Fred Allen
Ray McCorby
Kenne
Book
Fleming
Vickers
Jones



MACBETH



BY AN AUTHOR

By the WILLIAM AND MARY

INSTITUTE OF THE THEATRE
SPONSORED BY THE COLLEGE OF
WILLIAM AND MARY - THE DEPARTMENT
OF FINE ARTS... SUMMER SESSION - 1941
JUNE 17 THROUGH AUGUST 20

Carborough
Mr. BUFFINGTON.
by Mr. STURGES.
by Mr. WILSON.
by Mr. HALL.
by Mr. WOODBRIDGE.
by Mr. DAVIS.
by Mr. SUMNER.
by Mr. FOSTER.
by Mr. HANS.
by Mr. DAN.
by Mr. GUI.
by Mr. MI.
by Mr. MI.
by Mr. MI.
by Mr. MI.
by Mr. MI.



LECTURE
MRS
ST

by occasional
of NY

HOYDEN by
COUPLER by
NAFFIC by
AKER by
GSA by
HIA by
NDIA by

THE BOARDING HOUSE GRAND OPENING



Chinese girl in this dress from an traditional and
modern costume and belongs to the Chinese collection given
by Alice Aberdeen.

the intermissions, you are invited to the lovely Roger
sign for The Conson Glory by Paul Green.



Handwritten signatures and scribbles, including a large 'L' and 'H'.

MRS MESS...
BERN VIRGINIA

CAN

ATHLETICS





T H E I N D I A N S

The fortunes of 1950 William and Mary football failed to follow the pattern set by recent Big Green elevens. For the first time in ten seasons, the Indian's final record was a losing one—four wins against seven defeats. It was the first McCray-coached team which failed to finish a winner.

This was just one of those years when no matter how

injuries and a smile of fortune, it is doubtful that the Indians of 1950 could have been comparable to the bowlers of '47 and '48 and even last year's 6 and 4 eleven.

The Indians were led by Co-captains Joe Mark and Vito Ragazzo throughout the entire eleven-week campaign. Fullback Ed Magdziak carried the brunt of the offensive load and was voted the "most valuable" back. Defensive



hard the team and coaches tried, the victories failed to come the W & M way. The Indians were 62 strong at Spring practice time and appeared able to cope with the long and grueling eleven-game schedule which was studded with such luminaries as Michigan State, Virginia, North Carolina and Wake Forest. But before the first kick-off, the squad was down to 42, and Co-captain Vito Ragazzo and Wingback Ed Weber had been injured. The injury to Weber hurt the team badly as it was never able to use the new "Y" formation. Then came the customary injuries which accompany every season, some minor and some major, but always crippling. But even with no in-

End Leon Goodlow was a standout the entire season and was named the "most valuable" lineman on the team. The triple-threat play of Tailback Dickie Lewis was prominent throughout the season, and was most promising for the 1951 edition of Big Green. Tackle Ronnie Gonier a 60-minute man, and Tackle John Kreamcheck formed the nucleus of the W & M forward wall. Other outstanding backs were Ed Mioduszewski, Paul Yewcic, and John Flanagan. John Kirk, Joe Megale, Ted Gehlmann, Bob McNamara, George Zupko, Tom Reinerth, Hilly Wilson, Don Layne and Russ Clements contributed greatly to the strength of the line.

COACHING STAFF

Coach R. N. (Rube) McCray, possessor of one of football's better coaching records, believes in supplying himself with ample aides in whom to entrust the responsibilities of molding strong young men into a polished football machine.

McCray, an old master from the school of single-wing, retains final say-so on coaching procedures, but does out specific coaching chores to men also well-versed in single-wing arts. Of the eight youthful assistants surrounding the head man, six spent their undergraduate days here at William and Mary and another is a graduate of Duke University, also a single-wing power.

Born in Greenville, Tenn., 45 years ago, McCray made the All-American basketball team as a scholastic and went on from there to become an outstanding three-sports star at Kentucky Wesleyan. Upon finishing at Kentucky Wesleyan he entered the highly competitive coaching field as head man at Tennessee Wesleyan. He never lost more than two ball games a season during a nine-year tenure there. Then he came to William and Mary as backfield coach, succeeding to the top job in 1944. Since that time McCray has piloted one Southern Conference championship club and sent teams to the Dixie and Delta Bowls.

Marvin Bass, head line coach and right-arm man to McCray, is a 1943 graduate of William and Mary and captained the 1942 conference champions. Considered one of the nation's most promising young coaches, the popular and affable "Moose" holds the distinction of having eight times been named to the Virginia All-State team, first at Petersburg High, then at W & M, and later at Richmond while serving with the Navy.

Eric Tipton, another Petersburg native and an alumnus of Duke, tutors the backs. McCray's one gripe on that score is that "Tip" is away playing baseball for St. Paul of the American Association until after fall practice begins. Tipton's punting and all-round play put Duke in the Rose Bowl and his football know-how is now being passed along to his backfield Indians.



HEAD COACH R. N. McCRAY

The man who carries on with the backfield before the arrival of "Tip" is Barney Wilson, a gentleman who triples as head of the physical education department and head basketball coach. Chief Rube relies most heavily on Wilson's excellent scouting tactics.

A 1950 addition to the W&M staff, Newell (Red) Irwin tutors the ends. He got first hand training for that job by playing the position with the great 1942 team.

Another former Indian great, Tom Mikula, helps out with the backfield, and especially concentrates his efforts among the blockers. A top-flight blocker himself, Mikula helped his team win its second conference championship in 1947.

Lou Hoitsma co-captained the 1948 team that finished the year as Delta Bowl champs. The great end coaches the frosh footballers. He received help from Buddy Lex.

Dick Simonson is the likeable trainer who also spent his collegiate life on the Reservation. William S. (Pappy) Gooch is business manager of athletics, the dean of athletic figures at W&M with 23 years service in the books.

SIMONSON



WILSON



TIPTON



BASS



MIKULA



IRWIN





Bottom row: Hogshire, Bailey, Hall, Weaver, Dwyer. Top row: Wakefield, Parker, Boyd, Pierce, Anderson

C H E E R L E A D E R S

If cheerleading had been the determining factor on the football field and on the basketball court, William and Mary teams would have had few blemishes on their records. Spirit and pep hit a new high at the Reservation this year. Responsible for this rejuvenation and vast improvement was the squad of cheerleaders under the supervision of Head Cheerleader Bob Boyd.

This group, which put in many long hours in gaining its goal, included Nancy Lee Hall, Martha Ann Hogshire, Rosie Dwyer, Dottie Bailey, Molly Weaver, Becky Roche, Bob Parker, Ed Pierce, Dave Wakefield and Roy Anderson. Not only did the cheering squad function at all home games, but it travelled to the V.M.I., North

Carolina, Virginia and North Carolina State football games. They also added sparkle and color to the Tobacco Bowl Festival in Richmond.

Boyd and his squad set up the Pep Club, had more and better rallies, and stood behind all the athletic teams. With the Athletic Association and the coaching staff aiding the cheerleaders, the squad's task of improvement was greatly eased.

The cheerleaders did a remarkable job this year. Who will ever forget all the flips, the portable amplifier and that new cheer—"sound off . . . WILLIAM . . . sound off . . . MARY . . . sound off . . ."



PEP RALLIES

This year, led by the band and cheering squad, the students of William and Mary tied up traffic on "Jockey Corner," shook the walls of Phi Beta Kappa Hall, and trampled the new grass seed behind the Wren Building during their seven Pep Rallies given to inspire both the team and members of the college. The rallies before the Homecoming and Oyster Bowl games were sparked by bonfires in front of the stadium and snakelines through the streets and businesses of "Billsburg." As per usual, many of those in the struggling line just happened to drop from sheer exhaustion while going through the Corner or Middle Greek's.

In previous years, because of the apparent lack of interest and enthusiasm toward school functions, Bob Boyd, our Head Cheerleader, had become very discouraged. This year he sought to remedy this by the formation of the Pep Club. Like all good things, it started relatively small, but shows all indications of growing and making itself felt by everyone on Campus. Those in the Pep Club have a hard and thankless job. How many realize that someone had to spend entire afternoons gathering the wood used in the bonfires, or that others stayed up most of the night making signs for rallies and games?

The Pep Club is open to any and all students, so in future years it should grow in membership, importance, and prestige, until it reaches a level at least equal to the other interest groups on Campus.



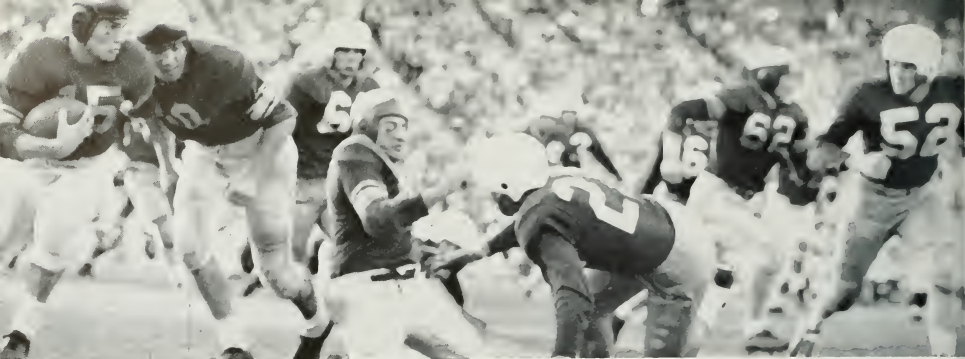

F O O T B A L L

In the opening game of the 1950 season, V.M.I. provided an indication of things to come by whipping the Indians 25-19. It marked the first loss against state opposition in a period covering ten years, during which W&M teams were victorious in 44 straight games against state competition. The Keydets, smarting from massacres of past seasons, scored in the final 60 seconds to win in the night game at Roanoke's Victory Stadium. Fullback Ed Magdziak tallied twice for the Indians, and Co-Captain Vito Ragazzo scored on a 62-yard pass play.

Against a strong, well-coached Cincinnati team, William and Mary played a spirited and determined game to defeat the Bearcats 20-14 at Cary Field. Behind 13-14 in the fourth period, a pass from Ed Mioduszewski to End

George Hefflin provided the Big Green with its winning margin. Aerials from Paul Yewcic to Ragazzo and from Mioduszewski to Yewcic had accounted for the two previous touchdowns. Defensive End Leon Goodlow was the outstanding lineman on the field.

But there was little joy in Williamsburg a week later when Wake Forest's Deacons exploded against the Indians with a 47-0 avalanche, and it was Homecoming, too. The defeat was the worst ever suffered by a McCray-coached team, and the first shutout since 1945. It also marked the first time that Ragazzo had failed to score in 12 games.

A crowd of 38,000 watched a dead-game, badly crippled William and Mary eleven battle Michigan State. a

Houston Stops the Big Green



Spartan on the loose



team rated eighth in the nation at the close of the season, all the way before losing 33-14 in Macklin Field Stadium. Ed Magdziak was the Tribe standout as he passed to Dickie Lewis for one TD, and it was his running which kept the Indians threatening throughout and earned him a position on the Spartan all-opponent team. Yewcic passed to Heflin for the final tally.

At Blacksburg the following Saturday, the Indians crushed Virginia Tech 54-0. Dickie Lewis and Magdziak led the Tribe as the team ran-up the largest score ever in the 25 year old feud. Lewis scored three times, Yewcic twice, Magdziak ran for one and passed for another, and Ed Weber tallied once.

The Big Green's winning ways were short lived, however, as an alert North Carolina eleven turned back the Indians at Chapel Hill 40-7. Tar Heel runs of 100, 83, 78, and 75 yards nullified the spirited play of the Tribe. An eight yard pass from Lewis to Ragazzo in the opening period provided W&M with its lone marker.

A field goal set the Indians back 16-14 for the fifth time of the season at Fenway Park against Boston University. Lewis and Magdziak scored the touchdowns for the Indians.

November 11, Armistice Day, the afternoon had finally come—William and Mary versus Virginia on the gridiron again after a lapse of 10 years. A record state throng of 33,000 witnessed the renewal in Scott Stadium as the Cavaliers defeated the Tribe 13-0 in a bruising game. The Indians had their chances as Lewis and Magdziak paved the way, but could not score.

Mark makes a hole for Lewis



Saturday number nine found the Big Green in Texas facing the University of Houston and absorbing a 36-18 setback. Lewis, Ragazzo and Weber accounted for the W&M touchdowns. Tackle John Kreamcheck stood out for his fine play in the line.

A freak storm of high winds, snow and freezing cold hit Norfolk as the Tribe, 14 point pre-game underdogs, completely stymied N.C. State in the Oyster Bowl to win 34-0. Lewis and Magdziak each scored twice and



The Carey brothers move in on Magdziak

reeled off runs of over 80 yards. Weber had put W&M ahead with a touchdown in the first quarter. The entire team played well in defeating the Wolfpack.

The 1950 football season came to an end as the Indians routed Richmond 40-6 at Cary Field. Dominating the play throughout the game, the Big Green led 19-0 at halftime. Lewis led the scoring parade with two touchdowns, and Weber, Magdziak, Mioduszewski and Ragazzo followed with single tallies. It was another team victory as Co-Captains Joe Mark and Ragazzo, Goodlow, Magdziak, Guard John Kirk, Heflin, and Guard Bob McNamara played their final game for William and Mary.

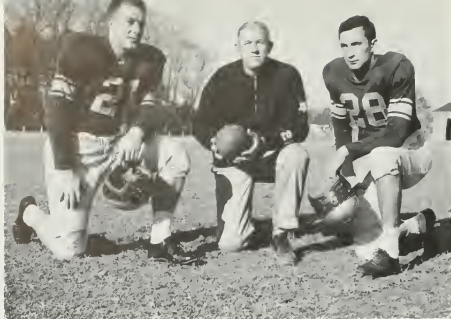

Coach McCray with co-captains Mark and Ragazzo

Large gaps have been opened up in the Big Green line-up due to the loss of ten men by graduation. All were stellar performers and some have made many of football's mythical teams. These men will long be remem-

bered for their fine contribution to William and Mary's football reputation, both in and out of the Southern Conference.

Gone are such men as Co-captains Vito Ragazzo and Joe Mark. Ragazzo was honored by being placed on the mythical All-Time Virginia team and holds a national record by being on the receiving end of fifteen touch-downs passes in one season. Also missed will be such stars as Leon Ace Goodlow, George Hefflin, Ted Gehmann, John Kirk, Ed Magdziak, Harry Hilling, Bob Finn and Bob McNamara. Several of these men were mentioned on the all-state and all-southern teams while performing for the Big Green.

These men will be hard to replace, and the Tribe will have to go far to exceed the performances of these players.

TO THE HAPPY HUNTING GROUND

ED MAGDZIAK
BOB FINN



VITO RAGAZZO
JOHN KIRK

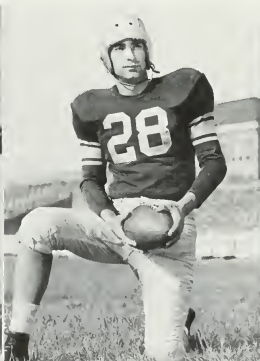

JOE MARK
GEORGE HEFLIN



TED GEHLMANN
LEON GOODLOE

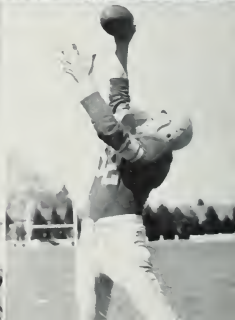



FRESHMAN FOOTBALL

The William and Mary freshman football team, under the tutelage of Lou Hoitsma, had its ups and downs this past season, and was unable to win until the last game of the year. Undertaking one of the most formidable schedules it has ever undertaken, its season's record shows one win and four losses. Several of these losses were real heart-breakers when the Papooses outplayed their opponents only to lose on fumbles, jitters, or bad breaks.

The young Indians opened their schedule by dropping a close, hard fought battle to the University of Maryland's Baby Terps by the score of 13-7. This was followed by the only big score run up on the little Braves, when after travelling to Wake Forest, the Frosh ran afoul of a strong freshman team of the Demon Deacons and went down to defeat to the tune of 32-7.

Making their first appearance of the season at Cary Field, the Papooses met the Blue Imps of Duke University. Playing on a wet field and during a rainstorm, the Imps emerged victorious 20-14, winning in the last

quarter. Several long runs by halfback Bill Bowman kept the Little Green in the game all the way.

This was followed by an extremely tough loss to the Georgetown University freshmen by the score of 6-3. The Papooses outplayed the Hoyas but continuous fumbling was very costly.

In the last game of the season, the William and Mary stars of 1953 helped dedicate the Richard A. Parker Field for the University of Richmond and also celebrated their first victory. Playing good ball all the way, the Papooses defeated the Baby Spiders 13-0, with Buck Hines kicking two field goals and one extra point.

The Frosh showed a great deal of future talent this season. The line play of such men as Lou Corbett, Andy Rutherford, Jack Lewis, Carl Jesse, Steve Milkovitch, John Bednarik, Mel Hines, Tom Hamilton, Jack Rook, Bob Lusk, and George Parazzo was outstanding; in the backfield the play of Charley Sumner, Tommy Koller, Bill Bowman, George Herr, Danny Calabrese, Ed Saffko, and Swede Olson excelled.

Coach Hoitsma and Bill Bowman

Spring Practice





Top: Putting the squeeze on U.Va.
Above: Shemelya and King

State's Lee Terrill checks Chambers



Many things happened between the advent of the 1950-51 William and Mary basketball season and the close of it. Surprising things, mostly. Ardent and die-hard followers of the Indian cage sport for many years could see only gloom and despair lurking at every turn for the hardwood Braves.

They reasoned that Chet Giermak, the backbone of the club for four glorious years, was gone; that Jere Bunting, co-captain with Giermak, also had graduated; that the upcoming sophomores might be good basketball players, but they were most inexperienced; and that any number of misfortunes could befall the Indians because of these circumstances.

Coach Barney Wilson was hesitant to predict great things. He didn't know quite what to expect, either. One gathered from Coach Wilson's pre-season conversation that he harbored a sense of foreboding.

But a large part of the worries went down the drain when the team began winning. Co-captains Ed (Fuzz) McMillan and Bob Benjamin came through as hoped. Bitsy Lewis blossomed into a top defensive performer, and a couple of sophs and first line reserves filled in the gaps that built a winning combination.



B A S K E T B A L L

Nobody made anybody forget the great Giermak, but a lanky sophomore came forth shortly before mid-season to spark the Indians and contribute a 20-point per game total for the last 20 games. He was Bill Chambers, of Lynchburg, a six-foot-three, 180-pounder, who succeeded in shaking off the sophomore complex early enough to do some good.

All told, William and Mary battled a stiff schedule for 20 wins and 11 defeats. The slate included state, southern, eastern and mid-western opponents. Probably chief among the Tribe's accomplishments for the year was the 88-78 shellacking they handed North Carolina State's Southern Conference Champion Wolfpack. Those 88 points were the most ever scored against the 'Pack in a single game.

The Braves annexed the Virginia State and Big Six crowns along the way with an overall 10-1 mark within the Old Dominion. Triumphs came at the expense of Richmond, Washington and Lee and Virginia Military twice each, and Virginia Poly, Virginia, Hampden-Sydney

and Randolph-Macon, once. The lone setback in the State was administered by VPI in Blacksburg, a three-point affair.

William and Mary went unbeaten on its home floor in Blow Gymnasium, racking up exactly half its wins at home. Two impressive victories over Hampden-Sydney and N. C. State came on neutral courts.

In the Southern Conference the Indians terminated regular season play with a 13-6 record, including wins over all members of North Carolina's Big Four, and Coach Wilson herded his boys off to Raleigh at tournament time for the fourth straight year. At Raleigh the basketweavers breezed through the first round with a scintillating thrashing of West Virginia, 88-67, setting a new tournament single-game scoring record.

The old second-round jinx that has plagued the Williamsburg boys in the past appeared again, however, and a jump shot by All-American Dick Groat in the final seconds gave Duke a 71-69 victory in the semi-finals.

McMillan and Chambers were honored by being named

And the second half is under way





Wilson and the Co-captains



Shall we dance?

V A R S I T Y B A S K E T B A L L

to the All-Tournament first team, McMillan unanimously. Both McMillan and Chambers were named to the Associated Press All-Virginia five.

In driving to a successful finish, the Redskins piled in the points at a 66.5 per game clip, at the same time limiting the opponents to 59.5 points per game. Chambers' seasonal mark of 17 points per game paced the individual performers. McMillan tossed in 13 markers per game. Chambers totaled 532 points on the season, McMillan added 398, Lewis chipped in with 242, Joe Agee had 221, Benjamin collected 171, and Jerry Harris rounded out the better-than-100 performers with 150. All members of the 15-man squad saw some action and all scored.

The 1950-51 season was highlighted by adventures into distant parts. The Indians opened the year with their first invasion of Madison Square Garden, there losing to St. John's, 63-47. Later they ventured into the midwest, whipping Marshall and Morris-Harvey and dropping decisions to Louisville and Cincinnati. After the conference tourney they went north again and lost a game to Villanova.

With the closing of the campaign, four William and Mary seniors completed their college careers. They were Co-captains McMillan and Benjamin, Lewis and Freddie Allen, a front-rank reserve all year.

Other members of the club who will return to the hardwood next year are Juniors Agee, Dick Forrest and Jim Butler; and Sophomores Chambers, Harris, Willie Clark, Howie McCallen, Pete Markos, Rhea Lazarus, Milton Maddox and Al Kersey.



And They Called It Charging !!

LEWIS



CHAMBERS

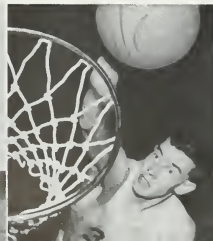

AGEE



FORREST

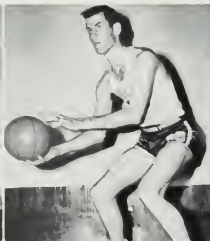

ALLEN

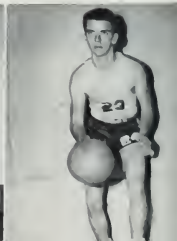



Coach King and three 1954 All-Americans

Take one new coach and 20 hustling youngsters and what do you have? In this case, the finest freshman basketball team ever assembled on the Reservation. A team that took on all comers and won 14 of 16 games, losing the two by a total of eight points. The Papposes also scrimmaged the varsity under game-like conditions and lost by only eight points.

Hal King, tutoring frosh basketball at William and Mary for the first time, spent a good deal of the season trying to establish to his satisfaction just who among the brilliant 20 were the best five. At season's end, he still did not know. Through as much as half the season he used the platoon system, running a different five each quarter.

Many of the basketball freshmen were home-grown. From Portsmouth's Wilson High came Dick Savage, from Norfolk's Granby came Dave Berry and Bob Foxwell, from Williamsburg's Matthew-Whaley came Tam Stubbs, from Richmond's Benedictine came Herb Klapp, from Lynchburg's Glass came Bob Bailey and from Staunton Military Academy came Bruce Rhea.

Other performers with the twice-defeated outfit included Howard Bollerman, at six-eight the tallest man ever to wear the Indian colors, Chick Cornell, Lennie

FRESHMAN BASKETBALL

Drake, Joe Hume, Warren Rutledge, Alan Canfield, Bill Patton, Paul Furlong, Dan Hopkins, Bill Maciowski, Claude Wertz and Bill Twomey.

For the 1950-51 Papposes, the word 'regular' meant any one of the top dozen or so men on the squad. Cornell, at center, led the evenly divided scoring for the year with 155 points, less than 10 points per game average. Only other men to break 100 were Klapp with 146 and Hume with 138. Drake and Bollerman threw in 92 each, Berry totaled 80, Savage got 74, Stubbs garnered 72, Foxwell made 63, and Rutledge had 58 to round out the top 10 scorers.

High point of the season came on a trek into the Tar Heel state. The Papposes coolly invaded the sanctity of North Carolina State's Reynolds Coliseum and made off with the collective scalps of the State frosh, an unheard of occurrence. To the Pappoose outfit, it was routine.

Among other conquests were the top service teams in the area and clubs from other schools. The freshmen played as a high-scoring unit that liked to run. Fast breaks, coupled with excellent outside shooting, produced a 72-point per game average. Varsity mentor Barney Wilson rubbed his hands with delight in anticipation of future varsity teams.

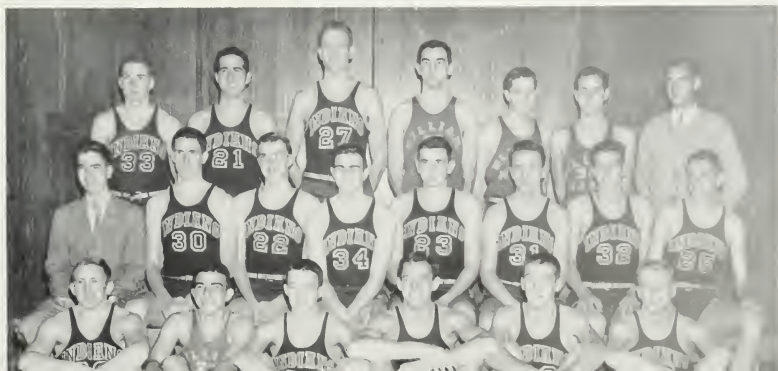

B A S E B A L L

Faced with an ambitious 1951 schedule and only a bare nucleus of returning veterans, Coach Howard Smith found himself in almost the same uncoveted situation that he had experienced the year before in his first season as head baseball coach.

Prospects, however, did loom a little better as the '51 campaign rolled around, what with eight lettermen on hand and a half dozen promising sophs up from the '50 yearling outfit. When Coach Smith greeted his first

below normal support at the plate and in the field, managed to chalk up five wins against twelve defeats.

Only one Indian regular batted above .300 in 1950, he being Captain Olaf Hedman, with a .350 mark, an outfield mainstay for three seasons. Hedman also paced the club in runs batted in, seventeen, and home runs, four. There was much lineup juggling throughout the season, with the infield most often looking like Bob Ward, Paul Webb, Paul Yewcic and Ed Magdziak from first to



team last year, he could sort out but six monogram wearers among an accumulation of diamond aspirants, and there were no upcoming freshmen from which to choose replacements for departed members. Especially lacking was the mound corps, which sported only one vet. He was Hi Wardwell, who carried the heaviest load and won two of the five games the Indians captured. Gone were such established hill artists as Bob Gill, Jim Stewart and Randy Mallory.

Coach Smith converted Eddie Watts, Ed Spencer and Paul Walzak into pitchers and added Bill Stone, who had hurled some ball two years before. That staff, with

third, and the outfield variously including Captain Hedman, Jim Onove, Ken Maddox, Tommy Martin and Sam Lupo. Yewcic, Harry Hilling and Larry Crum handled the backstopping duties.

The five William and Mary victories of 1950 were over Norfolk Naval Air Station, 5-4 and 11-10, Virginia Military Institute, 17-5, Washington and Lee, 6-3, and Apprentice School, 19-5.

As Coach Smith locked over his 1951 candidates, he noticed that Hilling and Martin had departed school for military duty, with other front line men standing in danger of a like fate before completion of the campaign.



Coach Howard M. Smith



Magdziak and Webb

First base was vacant with the graduation of Ward, the whole outfield needed rebuilding, the pitching staff stood in need of at least two more first line men and the catching department was sadly depleted.

Practice time, indoor at first, rolled around in the early spring of 1951 and Coach Smith busied himself with the task of shaping a potential winning club. First he set to work with his pitchers, Wardwell, Watts and Walzak back for their last year, and counting heavily on two newly-turned sophomores, Al Kersey and Jimmy Carter. Only game experience would tell if they measured up to varsity calibre, the two sorely needed starters.

Maddox, who came from high school a first baseman but played outfield last year, showed promise of moving back to the initial sack and handling it properly. Larry Fones offered competition. Sophomores Ed Mioduszewski and Bob Mitchell showed up to lend battle to Captain Webb and Magdziak for infield berths. Reserve Henry

Moughamian and Transfer Joe Agee also pitched in to make the bid for starting positions a keen one.

In the outfield, it appeared that Magdziak, Yewcic and Hardy Cofer, another hard-hitting second-year prospect, might land the first-string jobs, with all the infield reserves as possible replacements.

Jimmy Smith, out all last season with a knee injury, was back in uniform for a try at catching, and Julius Poms, a soph., was also giving the backstop duties a go.

All in all, the horizon loomed brighter in 1951 than it did in 1950 and a winning season appeared at least possible. Coach Smith, not given to undue optimism, was nevertheless hopeful of things to come. His chief hope and at the same time chief cause for worry was the development of the glittering sophomores, who the year before had run up an impressive freshman record against the better area opponents.

Pitchers Wardwell and Kersey



Centerfielder Hardy Cofer





G O L F

The 1950 edition of the William and Mary Golf team in all probability will be the winningest Indian team for the second year in a row.

Last year's swingers dropped only two matches out of twelve encounters and the prospects for an undefeated season this year are very high.

The linksmen will tee off against fifteen topflight opponent including Navy's Eastern Intercollegiate Champions and the Southern Intercollegiate Champions of Wake Forest; the schedule also includes matches with such formidable opponents as Cornell, Amherst, Maryland, Virginia, and North Carolina State.

Five lettermen will form the nucleus of the squad and with the help of several promising sophomores should easily keep things well in hand.

Last year's top three players Doug Weiland, Mark McCormack, and Jim Weeks, along with little Freddy Allen and long-hitting Lloyd Adams are the five monogram winners; they will receive strong aid from senior Bob Epstein, junior Bob Sessions, and sophomore Larry Stewart.

William S. "Pappy" Gooch will coach the fairwaymen through their longest and most rugged schedule in history; a schedule that also includes such teams as

LEFT, Top to Bottom: Doug Weiland, Mark McCormack, Fred Allen

JIMMY WEEKS





Weeks, Weiland, McCormack, Allen

Washington and Lee, VMI, Georgetown, VPI, George Washington, Richmond, and Randolph-Macon.

Weiland, a senior from Phoenixville, Pennsylvania, who had an average of 75.1 last year, will be one of the toughest competitors in the nation this season. He was the medalist in the Philadelphia Amateur, and runner-up for the Pennsylvania State High School Championship in 1947. He is also the holder of the Williamsburg Inn Course Record with a sizzling 66.

McCormack, also a senior, hails from the windy city of Chicago, and has been called one of the most promising amateurs in the Midwest. His 74.1 average was the best on the team last year as was his won-loss record, where he was only defeated twice in twelve matches. He finished sixth in the Midwest Amateur last summer and is co-holder of a course record in Michigan with

Joe Kirkwood Jr., having shot a seven under par 64.

Weeks, a 25-year old veteran from Roanoke, Virginia, is one of the toughest men on the squad to beat. "Snake", who hits as long a ball as has ever been hit in this part of Virginia, boasted a 76.2 average last season and shares with Norfolk's Lloyd Adams the title of the father of the golf team.

Allen, a junior from the Blue Grass State of Kentucky, is the youngest member of the squad. A sturdy competitor in the National Junior for the past three years his early-spring golfing is usually hampered by the fact that he is a member of the varsity basketball team until the middle of March.

These men round out the core of what will undoubtedly be the most powerful golf team in the history of William and Mary.

Lloyd Adams



Bob Epstein, Coach "Pappy" Gooch, McCormack





Front Row: Co-captains Lawson and Rascob. Second Row: Lubasch, Barry, Darnton, Connors. Third Row: Hopkins, Simonson, Munger, Blenden. Fourth Row: Palmer, Allen, Berend, Brady. Back Row: Coach Hoitsma, Landen, Roberts, Kelly.

Below: Hoitsma, Rascob, Lawson
Bottom: The Distance Men



T R A C K

As Coach Lou Hoitsma begins his second year at the helm of the W&M cindermen, he faces the problems of replacing Co-Captains Sam Lindsay and Clyde Baker, Dick Scofield, and Bill Garrison, star distance and middle distancemen who ran roughshod over state opposition for three years. Also lost via graduation are the Rosenfeld twins from the sprints, weightman Don Ryan and high jumper Cecil Moore.

Several more men on whom Coach Hoitsma had counted for points this year have dropped out of school. However, the 1951 team should exhibit better balance than last year's team, which won two dual meets and lost five, despite the efforts of the best distance corps in recent Virginia history.

Co-Captain-elect Bob Lawson will take up much of the slack in the distances, aided by Bill Simonson, Tex Hopkins, Leo Spencer, Dave Berend and John Barry. John Munger, a sophomore, looks like a potential star in the 440 and half-mile, while Pete Brady and Bill Allison should be the top sprinters.

Irv Rascob, the other Co-Captain-elect, will be around to head the broad jumpers, and Bob Batchelder and Jim Kelly return for the 440 and relay. Tyler Deierhoi, Bob Landen and Mont Linkenauger will provide the high jumping.

Shot-putter Tom Burke showed promise last spring, and should be the top weightman this year, with Dick Forrest and Bill Wilson looked to for points in the discus. Roy Meredith will probably hold forth alone in the pole vault, as will Ed Aubin in the javelin throw.

Hurdlers fighting for points will be Dwight Babcock, Bill Farley and Bob Landen, while Coach Hoitsma hopes for added help in the sprints from some of the football backs. The team has nine dual meets scheduled, opening against the Apprentice School, and following up against Hampden-Sydney, Randolph-Macon, VPI, VMI, Virginia, Richmond, North Carolina State and W&L. The Big Six and Southern Conference Meets offer top competition for the better trackmen on the squad.



Co-captains DeSamper and Simonson break the tape

You do it this way, John

C R O S S C O U N T R Y

William and Mary tried a new formula this year, when senior Bob "Bullet" Lawson was appointed student coach of the cross-country team. Under his able tutelage, the harriers posted a 4-4 record, finishing third in the Big Six and seventh in the Southern Conference Meets.

Lawson ran number one, pressed closely by soph John Munger. Junior transfer Dave Berend turned out to be a steady number three man. The next four positions resulted in a season-long dogfight between co-captains Bill Simonson and Hugh DeSamper, and Leo Spencer and Tex Hopkins. Results in the meets were so varied that no definite numerical positions could be determined.

George Southwell, Don Darnton and Mark Eubank completed the squad.

High points of the season were the Tribe's upset win in the Davidson-Virginia triangular, the consecutive shut-out victories over Richmond and Randolph-Macon, and Lawson's fifteenth place finish in the Southern Conference Meet, which earned him an eight-inch trophy.

The harriers will lose Lawson, Simonson, DeSamper and Hopkins through graduation. Their places are expected to be filled by Bob Larsen, Graham Palmer, Kingsley Allen, John Barry and Pete Brady, mainstays of the freshman team that won three meets and lost one. Palmer pulled a big surprise in the State AAU Meet, finishing fourth in a field of 60 junior division runners.

Front Row: Co-captain Simonson, Coach Lawson, Co-captain DeSamper, Munger. Middle Row: Spencer, Southwell, Berend, Hopkins. Top Row: Allen, Bane, Larsen, Darnton, Barry, Brady.



VARSITY TENNIS

A new coach, a new winning streak, and several new faces will mark the beginning of the 1950-51 William and Mary tennis team. Last year saw the longest winning streak ever recorded in intercollegiate athletics—82 consecutive wins—snapped at the hands of a strong Miami team. The team still ended up second in the conference, while losing matches to North Carolina and Duke. They won ten matches, including victories over powerful Cornell and Davidson.

This year the job of guiding the team will be taken over by Hal King, an alumnus of William and Mary who replaces Bren Macken. The team again faces a strong schedule, meeting such schools as Cornell, Princeton and Miami.

Gone is the number one man, Howe Atwater and moving into this position will be the capable Tommy Boys. "Dugan" is a tournament-wise junior and last season was ranked number four in the Conference. During the summer he received valuable experience and is a nationally ranked doubles player. He should be the top ranking player in the South this year.

Also in line for much of the singles duty is Captain Ronnie Barnes. He will add strength in the singles and he and Boys teamed together will be tough to handle in the doubles. George Larkin swings a good racket and will help in giving the Big Green strength down the line. The team will be rounded out by such men as El' Richards, Lou Compo, Terry Mahloy, Wes Richardson, Roy Slezak and George Gondelman. These men will attempt to start a new winning streak for the William and Mary tennis team.

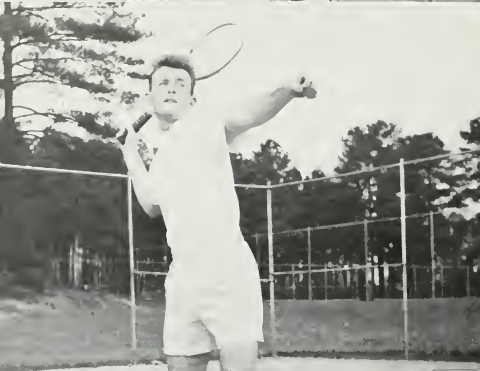
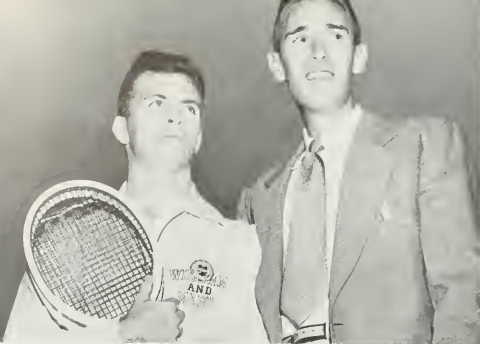

Top: Captain Ronnie Barnes and Coach Hal King
Above: Number one man, Tommy Boys

Front Row: Richards, Pete King, Compo, Slezak. Back Row: Gondelman, Boys, King, Barnes, Larkin.

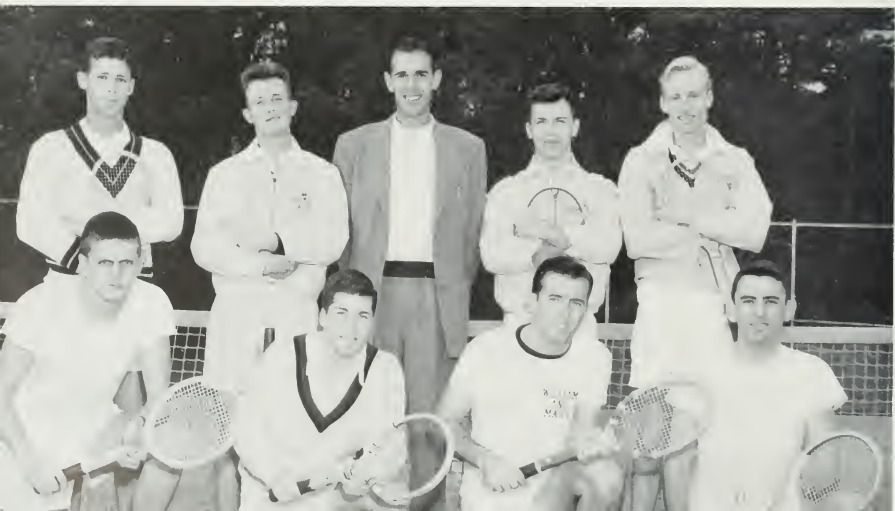



Bottom Row: Hawkins, Burke, Janega, Capt. Friedman, Forbes, Hall, Stone, Middle Row: Smith, Peck, Kris, Petrequin, Kent, Risjord, Top Row: Coach Smith, Livingstone, Wisbauer, Duff.

SWIMMING

Swimming stock took a big jump during the 1951 season, as the tankmen won three meets—more than the past two years combined—and dropped five. While this is not an outstanding record, Coach Howard Smith's men were much stronger down the line, and had the spirit of champions.

Victories were over Randolph-Macon, 48-27, Davidson, 38-37, and a forfeit win over George Washington, Duke, N. C. State, VMI, VPI, and Washington and Lee downed the Indians. The W&L loss was a 38-37 heartbreaker—so close, yet so far.

Free-styler Vic Janega was the top man of the team, scoring over 65 points to take the high point trophy with ease. Senior Vic was beaten only once in his specialty, the 100-yard dash, and also added many points in the 60 besides anchoring the 400 relay every meet.

Dick Forbes, distance swimmer, Charlie Smith, breast-stroker, and Bryan Kent, backstroker, all up from the Norfolk Division this year, added considerable strength to the squad.

Much improvement was shown by soph Norm Risjord, who took over in the backstroke, an unfamiliar event, and worked until he became a steady pointmaker. Improvement was also shown by sophs Don Woulfe, Scotty Petrequin, John Kris and Ray Peck. Coach Smith looks to four members from the freshman team to help out next winter—sprinters Jim Duff and Pete Crenier, diver Bob Wallace, and breaststroker Joel Blenden.

The nine members of the team who received letters for the season were Captain Ed Friedman, Janega, seniors, and underclassmen Forbes, Risjord, Kent, Joe Hawkins, Tom Burke, Jim Stone, and Petrequin.

Below: Smith and Friedman

Bottom: Kris and Smith in the breaststroke





I N T R A -

A new high in the number of events listed on the intramural calendar helped to make this year's season one of the finest and most varied ever offered at the College. Sixteen activities including four not previously held—place-kicking, badminton, individual bowling and individual golf—along with the stand-by handball, tennis, volleyball, softball, table tennis, horseshoes and others made up the agenda.

Sigma Rho retired the Athletic Supremacy Trophy last year by winning a third and final leg. A new trophy is being vied for now.

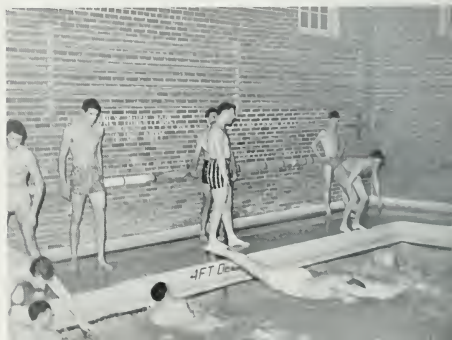



M U R A L S

Doug Weiland was the first individual winner, copping the place-kicking tourney. Sigma Rho again won the touch football flag behind the league's most valuable player, Paul Webb, defeating both SAE and PiKA in a playoff after the regular season had ended in a triple tie. SAE also retained its swimming title although closely pressed by KA and Theta Delt. These events keynoted the leaders in early season's play.

With the large number of events listed in all sports, individual and keen competition were the by-words for the very successful 1950-'51 year.





Joint Committee of the Women's Athletic Association

WOMEN'S ATHLETIC ASSOCIATION

Below: Intramural Representatives
Bottom: Managers' Board



The Women's Athletic Association, composed of faculty members and women students, provides a planned program of sports at William and Mary. A joint committee conducts all business and promotes intramural and varsity competition. The intramural program enables every girl to participate in many sports, while varsity activities are limited to five: hockey, basketball, swimming, fencing, and tennis.

Mike Warfield served as president of the Women's Athletic Association for 1950-51. Point recorder was Katie Byers, while Bebe Hammond and Doris Hamilton served as secretary and member ex-officio respectively. These officers work with a faculty committee headed by Miss Marguerite Wynne-Roberts to direct the activities of the Women's Athletic Association.

Monograms are given to students for sufficient participation on varsity teams and for varied participation in intramural sports.



Bottom row: Sacalis, Fisher, Riggins, Huffman, Pomeroy. Middle row: Hammond, Holmes, Rankin, Leavitt, Garmody, Paisley, Hasemeyer, Haabestad, Inge. Top row: Morrison, Stone, Davis, Bodley, Hurst, Sniffen, Wright.

C O - E D B A S K E T B A L L

Coached by Miss Martha Barksdale, and managed by Anna Inge, the Squaw basketball team ended its 1951 season with four wins, six losses, and one tie.

Bebe Fisher, for the second season, captured the scoring honors, averaging twenty points a game. Shirley Haabestad, a newcomer to the squad, showing great promise, secured the runner-up position.

Betty Riggins, captain of the team, stole the spotlight in the guard division, because of her timely interception plays.

The squad, composed mostly of sophomores, produced a see-saw record, but capped the season by winning its last two games, downing Manhattansville College and Notre Dame of Maryland, 39-28, and 55-42, respectively.

The complete schedule was:

Feb. 9—Home	
W&M	24; St. Josephs 24
Feb. 10—Home	
W&M	38; St. James' Club 45
Feb. 14—Away	
W&M	20; Norfolk Division 47
Feb. 16—Home	
W&M	46; Sweet Briar 36
Feb. 24—Away	
W&M	29; Westhampton 43
Feb. 24—Away	
W&M	26; Westhampton 50

Squaws Against St. James



Riggins, Coach Barksdale, Huffman





Top Row: Stone, Bozarth, Haabestad, Scalis, Coach Reeder. Middle Row: Knobb, Bell, Hicks, Homes. Bottom Row: Sniffen, V. Bell, C. Bell, Huffman.

Above: Squaws on the rampage

CO-ED VARSITY

March 7—Home

W&M 34; Norfolk Division 44

March 10—Away

W&M 39; Manhattansville College 28

March 12—Away

W&M 55; Notre Dame of Md. 42

The William and Mary varsity Hockey Team coached by Miss Marion Reeder, began the 1950 season with an 11-2 loss inflicted by Madison College.

Tink Bell led her team in losses against Beaver College, 7-1, Ursinus College, 5-0, and Westhampton, 4-1. Although losers in all four of their games the squaws gained needed experience and played good hockey.

In the Virginia State Hockey tournament, held at Sweet Briar, the varsity played Sweet Briar, losing by a score of 6-0, and the Allied West Team, composed of girls from Hollins, Randolph-Macon, and Sullins College, and were downed 3-1. The final game of the season resulted in a victory for the co-eds against R.P.I. by a score of 9-1.

The 1951 co-ed varsity tennis schedule will begin on April 28 when the Squaws travel to Sweet Briar. Following this game they will participate in the Middle States Tennis tournament to be held in Philadelphia on May 4, 5, and 6. On May 12 William and Mary will play hostess to the Westhampton team. Matches with Manhattansville, Mary Washington, Madison, and Notre Dame have yet to be arranged.

March 3—Home

W&M 59; Charleston College 28

March 3—Home

W&M 36; Charleston College 44





W O M E N ' S I N T R A M U R A L S

Headed by Mrs. Evelyn King of the Women's Physical Education Department, the well-organized women's intramural program promoted much inter-group competition and sportsmanship in 1950-51.

The tennis tournament opened the intramural program in October. Kappa Delta, Pi Beta Phi, and Ludwell won in their league and competed for the championship. Ludwell defeated Pi Phi in the finals for first place, while Pi Phi was victorious over Kappa Delta for second place. The third team league winner was Chi Omega, while Kappa won in the fourth team league and Theta was the fifth team winner. In the final tabulation of points Pi Phi was at the top of the list with Kappa and Ludwell close behind.



Kappa Softballers

According to points Kappa was the overall winner in intramural basketball while Jefferson was the runner-up.

In the open tournaments sponsored by the WAA, five sports were contested. In field hockey, Jefferson and Barrett were winners in their leagues. Didi Harris became the new ping pong champion as she defeated Beth Forester, the runner-up. The badminton tourney was played in February with fifty-nine contestants. Sarah Dean Spangler took first place in this tournament by defeating Penny Hutchinson. Archery and fencing were battled off in the spring in open competition.

Swimming and softball were contested in organized dormitory and sorority leagues in March and April.

That fabulous Fisher





Left to right: Bottom row: Lubasch, Hellmuth, Gilbert, Anthony. Second row: Fowler, Willingham, Boyd, Ellsworth. Third row: Byers, Winn, Beckh, Harrison, Geddes. Fourth row: Thompson, Onifer, Schawer, Wood.

The fall of 1950 saw a new organization established on campus with the purpose of promoting student interest, spirit, and support of college activities. Under Bob Boyd, the Pep Club sponsored such activities as pep rallies, dances, movies, and served as a nucleus cheering section. Membership is obtained by application. Officers for the club are: president, Tex Willingham; vice-president, Magee Hult; secretary, Marilyn Ellsworth; and treasurer, Dick Fowler.

P E P C L U B



O R C H E S I S



Orchesis, under the direction of Miss Lorna Burdsall, offers an opportunity for work in modern dance on a higher level than in the classes and tries to stimulate appreciation for the art. The annual recital was held in March, consisting of a variety of numbers composed by the director and the members.

EPILOGUE

*IN WHICH WE
HAVE TRIED,
SUCCESSFULLY
WE HOPE, TO
ISOLATE SOME*

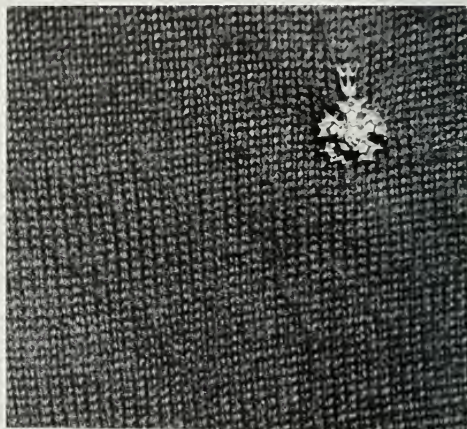

*OF THE INTEGRAL, MEANINGFUL, OR
INCIDENTALLY IMPORTANT*



*ELEMENTS OF THIS
COLLEGE CAREER-*



*WITH HOPES THAT YOU,
IN GLANCING
OVER THESE
PAGES AGAIN*



SOMETIME IN THE FUTURE

WHEN COLLEGE DAYS

SEEM VAGUE

AND

HALF-FORGOTTEN--





MAY BE STIRRED TO FOND

RECOLLECTIONS,

OR SMILES IN

RETROSPECT, AT

THE MEMORY

OF



A SIGHT, OR A SOUND,

OR A TIME,

OR A PLACE ~





*THAT HAD A SPECIAL SORT OF
SIGNIFICANCE*

DURING

THE FOUR YEARS

SPENT AT THIS

COLLEGE ~



~FOUR OF THE HAPPIEST YEARS



WE

SHALLEVER KNOW.



PATRONS

WILLIAMSBURG THEATRE
COLLEGE SHOP
PENINSULA BANK AND TRUST CO.
VIRGINIA GAZETTE
COLLEGE PHARMACY
WILLIAMSBURG RESTAURANT
COLONNA STUDIOS, INC.
LYNCHBURG ENGRAVING CO.
BENSON PRINTING CO.
DANNY CAMPUS
THE PASTRY SHOP
PENINSULA HARDWARE CORP.
WILLIAMSBURG BOWLING, INC.
SCHMIDT APPLIANCE AND MUSIC SHOP
COLONIAL RESTAURANT
WILLIAMSBURG DRUG COMPANY, INC.—THE REXALL STORE
WILLIAMSBURG SHOP, INC.
COLONIAL STORES, INC.
CASEY'S, INC.
CAPITOL RESTAURANT
THIEME'S
SAGER'S JEWELERS
A & N STORES, INC.

IN MEMORIAM

DONALD WALTON DAVIS, PH.D.

Professor of Biology and

Head of the Department,

1916-1950

ROBERT GILCHRIST ROBB, PH.D.

Professor of Organic Chemistry and Head of the
Department, 1924-1944

Emeritus Professor, 1944-1951



