

COLONIAL  
ECHO  
WINTER  
AND  
SPRING

Colonial Echo 1969









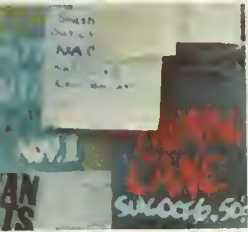
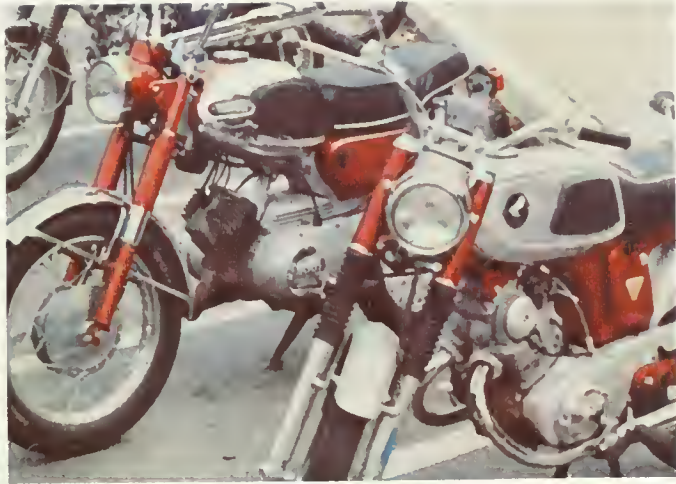

# Colonial Echo 1969

College of William and Mary

Williamsburg, Virginia

Don Roberts  
Editor-in-Chief

Mary Shorter  
Associate Editor

Fred Hoener  
Business Manager





Copyright © 1969 by Colonial Echo, College of William and Mary, Williamsburg, Virginia 23185. Published by Inter-Collegiate Press, Shawnee Mission, Kansas 66202.



## INTRODUCTION

<b>DIVERSION</b>	32
Athletics	34
Recreation	86
Performances	94
Visitors	110
Royalty	128

<b>AFFILIATION</b>	138
Religion	140
Honoraries	150
Greeks	168

<b>SERVICE</b>	218
Media	220
Government	234
Interests	246

<b>COMPANY</b>	266
Administrators	268
Departments	276
Schools	296
Seniors	308
Juniors	362
Sophomores	384
Freshmen	406

<b>INDEX</b>	434
--------------	-----





## You think when

you come to William and Mary. Maybe you think you shouldn't've come, but you stick it out. Years of things to think about, in and out of class. Some you just run into. Others get put in your way. Things happen. Start you thinking in a different way. Really, for the first time. Like in 1968 and 1969. A lot of things you never thought about. Many you just accepted. And many you never even heard about. You see things that are right. Things that aren't. You think.











## “Whereas”

Say the Board of Visitors. And your Rights and Responsibilities are stated. Reaction. A referendum. Rejection by 84% of the voting students. 90% of the voting faculty. Committees form under the new Board of Student Affairs. To revise. To rewrite for approval. Professors and a reshuffled administrative line-up take part. Students and professors and administrators—The College—talking and listening. Waiting for the Board of Visitors to hear, consider and record “its appreciation to those who have taken time and effort to express constructive suggestions for improvement.” Waiting for it to hold one of its four meetings. To act positively.





## More than

one campus. But not really. Just old buildings and new ones. Modernization: it's cheaper than colonialization. Construction: when grass and trees replace buckets of cement and helmeted men, you forget the mess and noise. New places to eat, live, and think. Governor Godwin and President Paschall campaign in 1968 for more needed facilities. For Virginia. Passage of the 81 million dollar Bond Issue. Over four million dollars for new classroom buildings and a sorority complex. For planned graduate programs. And a new Field House. Meanwhile, Blow Gym, gets crowded P.E. classes, basketball games, intramurals, dances. And registration.









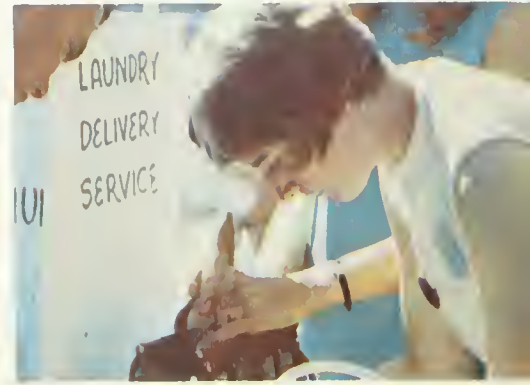





### Hurry up

and wait. Time to begin again. Registration at Blow Gymnasium. Outside, C's mingle with K's, who should've been inside three hours ago. Roll call, name by name by name. You sit for ID photos, stop for draft deferment forms, search for still-open sections. Huddles and semblances of lines and some sweat to find your major course — or any course — closed, argue for a better way. A student comments, "I was willing to take anything just to get out of there." An administrator comments, "It takes time to get into college, and the students are just going to have to accept that."





## Ducs lay eggs on

the Soph president at a day of gaming: tug-of-war, izzy-dizzy, egg-throw. You struggle to build a bonfire, struggle to keep it from being burned. Then you burn it yourself when you no longer quack. When you no longer recite priorities. (How many are there?) When you put your duc cap down. You settle down—a routine, of sorts. To catch the bus, or walk? To go to the P.O. twice a day, or just once? You're scared (a little). You're competing with a thousand others as good as you are. A five hundred word paper tomorrow, and not about your summer vacation. A lab unfinished, a test next week, too many chapters to read. You've been oriented.





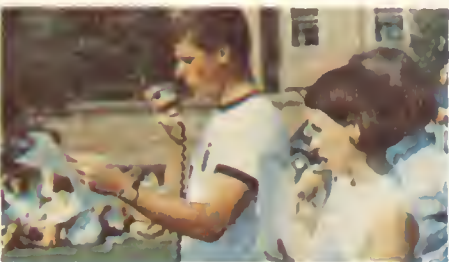







## Over beside

Phi Beta, out behind the fraternity complex: two intramural fields. Discrimination by sex. On spare afternoons you give a little for the home team. Greek. Independent. You won't get a letter jacket, but you work it out of your system. All the extra energy you have after studying. Or before. Fraternities psych for the big game. Betting kegs. Down and out on a screen. Tag. Tackle. Block. Punt. TD. Meanwhile, inter-collegiate women run down the other field with hockey sticks. And the P.E. instructor expects you to jog a couple laps. To sit-and-push-up. To spike and whack and dribble a ball. To win.











# Another hole

in your ID card. A great seat in the end zone bleachers. Go Green. You get excited when the team runs out of the dressing room. And hope they'll keep on doing better than everybody thought they would. You stand up for the kickoff. Cheerleaders yell. When they're not watching the game. Somebody in the stands starts a chant. You wait to hear what Herb Alpert song the band is going to play. And see if one of the majorettes is finally going to drop her baton. Touch-down. The scoreboard Indian's eye lights up. Stomping your feet to the fight song. Some kid throws confetti down your neck. Two minutes before the game is over you wonder where everybody went so fast.

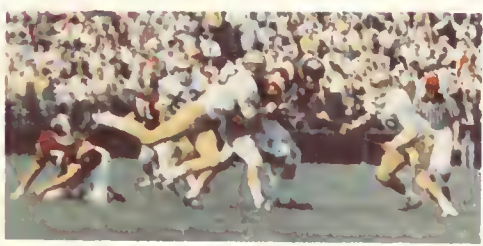



# Stuffed chicken

wire. Weeks of preparation on sorority floats. Fraternity entries. Marchers in uniform. Open cars full of waving girls. Homecoming Parade on Duke of Gloucester Street. You think you ought to wear a suit to the game. If you do, you're sorry. And you wonder how football players stand the heat. Half time. A crown of mums and a kiss from President Paschall for the queen. Four quarters of toasting alums in the West Stands. Fraternity and sorority receptions after the game. You wait in line to hear Marvin Gaye. When you get in you wonder if the speakers are working. Blow Gym fills to slightly more than capacity. After a while you stop feeling so sorry for the team.





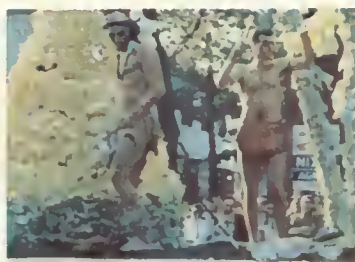
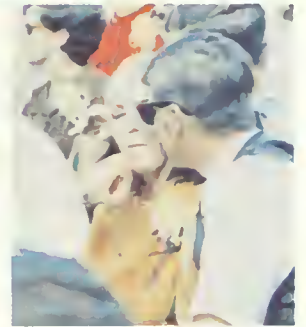





## Behind bars

fraternity pledges give out ice and mix. Until halfway through the party. Somebody should've bought more. Seventy-five dollar bands in at least a couple houses on the new Row. Homemade signs on basement doors: "Brothers and Invited Guests Only." That means no freshman men till after rush. A theme. What the hell do you wear to an Attila the Hun party? Upstairs, a dollars-and-cents respect for new furniture. Thirty-plus men together. All week. Brotherhood wears a little thin at times. Reminders at meetings to rush guys you can live with. Outside, bare dirt. Mud when it rains. Promised landscaping a year late. Like the houses.





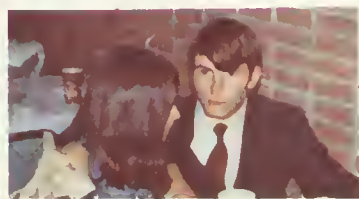



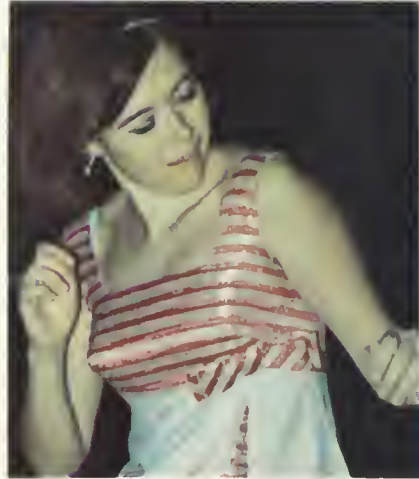
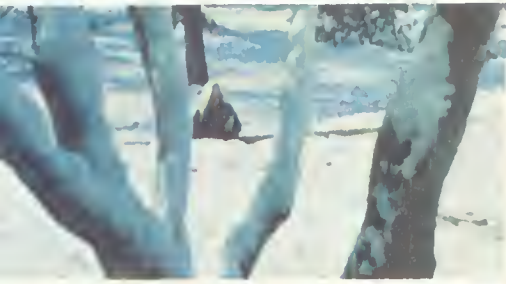





## Records

blast Christmas carols instead of soul. Parties, dances. Give and take. Snow: a day late for the choir tapping. Guards at tray racks in the cabs. When else would it be a big deal for ODK and Mortar Board to burn a log? Work sort of just gets put off before the holiday. And your suitcase winds up half full of books. Like you didn't have anything else to do over Christmas. Getting there is half the fun. Sure. The C&O to Richmond and Beyond. A plane from Patrick Henry to major cities. Greyhound to almost anywhere. Sooner or later. If you don't get crushed in the terminal, with your luck you sit next to somebody with the Hong Kong flu. Nearly three weeks. Mother's meals. Television: the Choir in color, Apollo astronauts around the moon, football. Three days before classes start again. And some catching up to do before exams catch up with you.







## Extensions

ring. Gossip. Dates. Signs along sidewalks. Announcements. Meetings. Somebody has something to say. Things that just strike you, not really important to anybody else. Things that bother other people. And you. You find out what others think. From the **Flat Hat**. From underground. Time Out from classes: Vietnam and/or Us. Sex and the Student. The Williamsburg Scene. Class Evaluation. You're still learning. And people learn about your ideas. You wonder if all those who didn't vote care. Sort of sorry there weren't more candidates running for offices. You don't like the way some things are. Demonstrate with a silent vigil. Standing for an hour, holding a sign. Petitions for a change. Talk. Sometimes they hear you. At least they say they're willing to listen, "permitting the opportunity for constructive dissent that should be expected in any worthy two-way communication process."

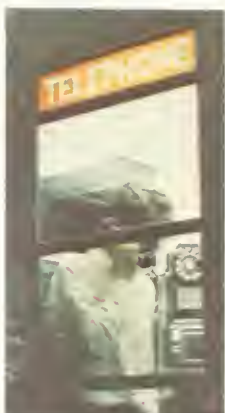



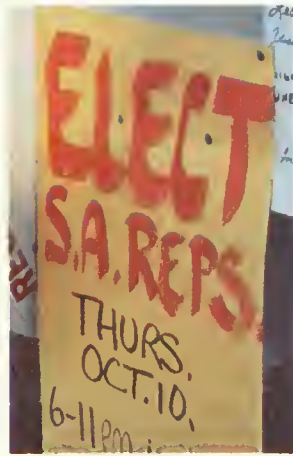







## Some of us are

all too noisy; some of us are all too silent; but each of us knows that this is the time to stand up for his own individual identity. We won our fight for **political** freedom two centuries ago; we won a battle for **human** freedom a century ago; today we are in a fight for our **personal** freedom. Personal freedom, to me, is at the root of human dignity. Personal freedom is room to turn around in life. It is the right to grow in your own way, to learn what is not yet being taught; it is both the right to privacy and the right to participate. Personal freedom is not a license to disrupt, but it is a liberty to dissent; not a duty to destroy, but an obligation to challenge. Personal freedom will not insure that every man will get all he desires; it will insure that every man will get all he deserves. Those Americans who once had personal freedom and lost it, now want it back. Those who never had it at all, want it now.

—Richard M. Nixon  
The Great Hall  
Wren Building  
October 2, 1968





## 23185 gets

your mail here faster. It also means your mail comes to Williamsburg. But you don't just go to school here and use the Williamsburg P.O. You live here. Reading at the laundromat. The October issue of *Better Homes and Gardens*. From three years ago. Catching one-day runs of your favorite flick at the Williamsburg Theatre. Running to the Deli for sandwiches or beer. Blood drives ask for your help. So does the United Fund. Williamsburg Area Tutorial Service depends on college volunteers. Mothers can work because of the Day Care Center. And many Colonial Williamsburg employees are William and Mary students. You live in Williamsburg. You shop in Williamsburg. You're cradled in Williamsburg. You're trapped in Williamsburg. You're involved.

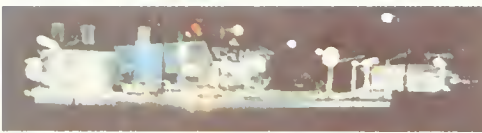



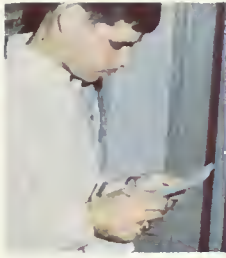





## Four years.

From walking alone down Yates path. In your duc cap. To walking across the speaker's platform. In your mortar board. Studying you have to do on your own. Tests no one can take for you. Papers you sit up to write while everybody else is sleeping. A handshake from President Paschall. And a diploma. Parties where you really haven't planned on drinking much. Sitting around late Saturday nights, talking about great dates. Or lousy ones. Trying to sing along with the band at a dance when they keep on changing the words. The choir harmonizing bar after bar of the William and Mary Hymn. And it's over.















## DIVERSION





# Athletics







Barry Fratkin, Sports Information Director.

## \$4.6 million

for the long overdue field house. Bids on February 25, 1969. First phase: 10,000 seats for basketball. A complete new men's physical education plant. Second and third phases: swimming pool and indoor track. Money from the Bond Issue helped. For now, running the William and Mary athletic program takes more money than Athletic Director Les Hooker has to spend. Scheduling, budgeting, and recruiting problems. Scheduling plans for football with Ivy League schools scrapped. "Home" basketball games ten miles away at Fort Eustis. Most games on the road. A small budget, few scholarships and a rule that says state money can't be used for athletics. Tough for a state college. Hooker: "Things we'd like to do for the athletes, even small things, we can't do without money." With unimpressive facilities a boy must be sold on the personality and good name of the College. If you thought William and Mary operated a low budget program, you were right. Hooker's summary: "All our problems are financial."



H. Lester Hooker, Jr., Athletic Director.



Edmund Derringe, Business Manager.



The proposed Men's Physical Education Building: clearing of the site (across from the Fraternity Complex) starts in 1969.





Steve Howard confronts the Syracuse quarterback.



Andy Giles charges in to dump Ohio's Cleve Bryant.



Burial of the Villanova fullback.



The varsity football team charges onto the field and into a new season.



Gang tackling made the Tech game a thriller all the way.





## What can you

say about the disappointing 1968 football season? The 3-7 record can be attributed to a definite lack of experience, injuries, and a combination of bad breaks and poor play. On paper a long and hard season. Sports-casters predicted 0-10. A look at the schedule showed strong opposition: Syracuse, Pitt, Ohio, West Virginia, and VPI; and the end of the three straight winning years seemed imminent. Graduation of the hard core of players who put those three seasons together hurt the Tribe and meant dependence on a host of inexperienced sophomores. Still, Jeff Lund, Terry Morton, and Mark Pakenham gave the Indians three good ball carriers, and the defense looked great. Optimism as the season opened against East Carolina.

## Sit and listen

to the ECU game on radio. A 14-0 win, and they've got the potential. The defensive unit engineered the first ECU shutout in eight years. A hard running back in Pakenham. Jim Laycock quarterbacked both scoring drives. Techmen invaded Cary Field for the first home game. WAMI, the new scoreboard Indian, pleaded for a score. The cheerleaders yelled. Hope ran high. And down on the field the mistake jinx caught up with the Tribe. Two blocked punts gave the Hokies a 12-0 win, as WAMI had to wait a little longer to show off.

## Inability to

score hurt William and Mary in the next three games. Pitt eked out a 14-3 win, Ohio destroyed the Homecoming spirit 41-0, and West Virginia prevailed 20-0. Dad's Day turned out to be lucky as the Indians crushed Villanova 33-12 and Terry Morton ran wild, scoring three TD's. VMI put up strong resistance, but fell to the Tribe 20-10 in Lexington. The next three games ruined all hope for a .500 season. National power Syracuse ground out a 31-0 shutout; The Citadel scored in the last minute to edge the Indians 24-21; and Richmond won a trip to the Tangerine Bowl with an impressive 31-6 victory. And the Indians had to settle for a third place tie (with East Carolina) in the Southern Conference.

A big plus in 1968: the controlled fury of the defensive team.

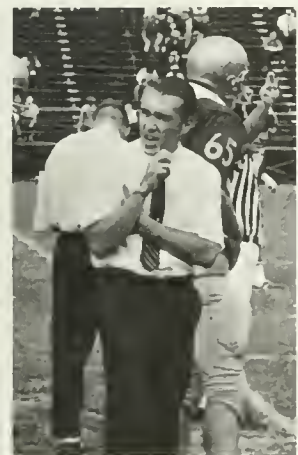

Levy roams the sidelines.



Jim Barton is stopped cold as he runs back a punt.



Alvin Cheatham halts Pirate attack.



Jeff Lund takes a breather on the sidelines.





Ted Zychowski plows through the Bobcats.



Pakenham churns ahead for the first down.



The Big Green defensive backfield in action.



Quarterback Jimmie Laycock fires a pass.



A Villanova defender watches helplessly as Jim Cavanaugh makes a super catch.





Cheatham, Green, and Waite chase enemy QB toward the sidelines.



Soph defensive tackle Jon Bilbo brings down a Gobbler.

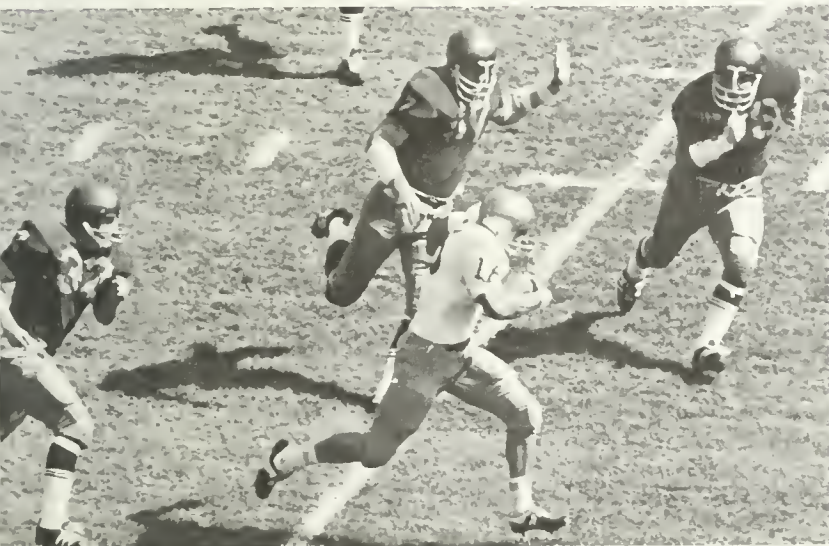

Meeteer rambles through the Panther backfield for 26 yards.



Morton looks for a way to escape the converging Wildcats.



Almost everybody comes to the games.

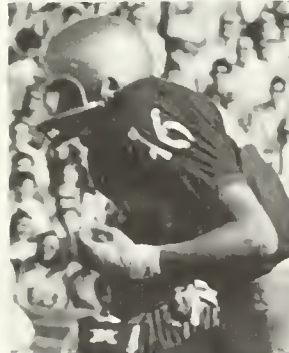

Pakenham in high gear.



Meeteer is nailed for a nine yard loss on a safety blitz by Ohio U.



Co-captains Burt Waite and Ralph Beatty win the toss.



William and Mary	Opponent	
14	East Carolina	0
0	Virginia Tech	12
3	Pittsburgh	14
0	Ohio	41
0	West Virginia	20
33	Villanova	12
20	VMI	10
0	Syracuse	31
21	The Citadel	24
6	Richmond	31



Howard Bruno squashes a Richmond Spider in the Indian's last game.



Halfback Mark Pakenham finds his path blocked, so he goes over the top of the Pirate line.



Terry Morton finds tough going on this run.



Meeteer to Morton: TD.



Wes Meeteer has a long, hard day against Ohio. Example: he is dropped after a one yard gain.





A fumble stalls another potential William and Mary scoring drive.



Dave Campbell provides a portrait of just what the defensive unit goes through.



Pakenham loses jersey, but gains yardage.



Varsity Football. FRONT ROW: Joe Fron, Ray Barger, Jack Dean, Jim Barton, Ralph Beatty, Ted Zychowski, Burt Waite, Charles Jackson, Bill McKinnon, Terry Morton, Bob McLaughlin, Al Cheatham, Rich Como, Jeff Lund, Mason Prickitt. SECOND ROW: Steve Maier, Ward Ellis, Geoff Beitner, Gary Newman, Jack Kelly, Tom Duffey, Tom Bright,

Bill Gabeler, Howard Bruno, Jim Daniel, Robert Bryan, Jim Cavanaugh, Jim Green, Tom Odell, Jim Laycock, Steve Howard, Richard Knight. THIRD ROW: Cary Kennedy, Tom Lafalce, Steve Miller, Mike Carroll, Lewis Johnston, Brian Winn, Mark Pakenham, Bruce Biehl, Ronnie Lewicki, Larry Bogan, Matt Klimczak, John Slepokura, Bubba

Hooker, Bob Herb, Donnie Wilson, Rick Morton. FOURTH ROW: Dave Campbell, John Feuerriegel, Vince Grejda, Larry Smith, Chip Evans, Dick Hansen, Jeff Mann, Andy Giles, Wes Meeteer, Ray Anderson, Jon Bilbo, Dave Sottili, Dave Holland, Jim Ladd.

## Fumbles and

injuries and breakdowns in pass protection stopped many W&M scoring chances. Costly mistakes hurt. Interceptions. Clipping penalties on third and one. Almost no consistent offensive punch. The bitter taste of a losing season. What can you say? Coach Marv Levy said, "William and Mary does have the ability, the unity, the discipline, and the potential." But it showed only once or twice all year. Coach Levy's fifth William and Mary team was badly inconsistent.



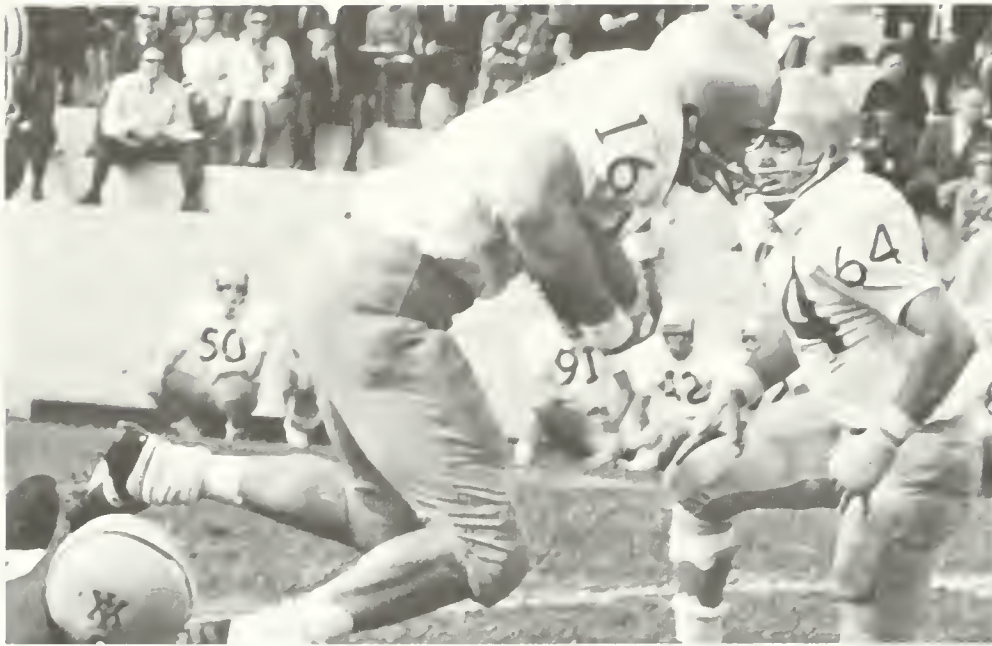

Meeteer breaks loose for a 15 yard gain against the Keydets during the Tribe's victory.



Ellis and Duffey prevent a Syracuse score.



Burt Waite and Ward Ellis, W&M's Dynamic Defensive Duo, blitz ECU QB.



Holland clamps on to a hapless ECU back.



ABOVE: Senior linebacker Charlie Jackson calls out signals to the defensive unit. RIGHT: Jimmy Barton is dropped by a pack of Wildcats.





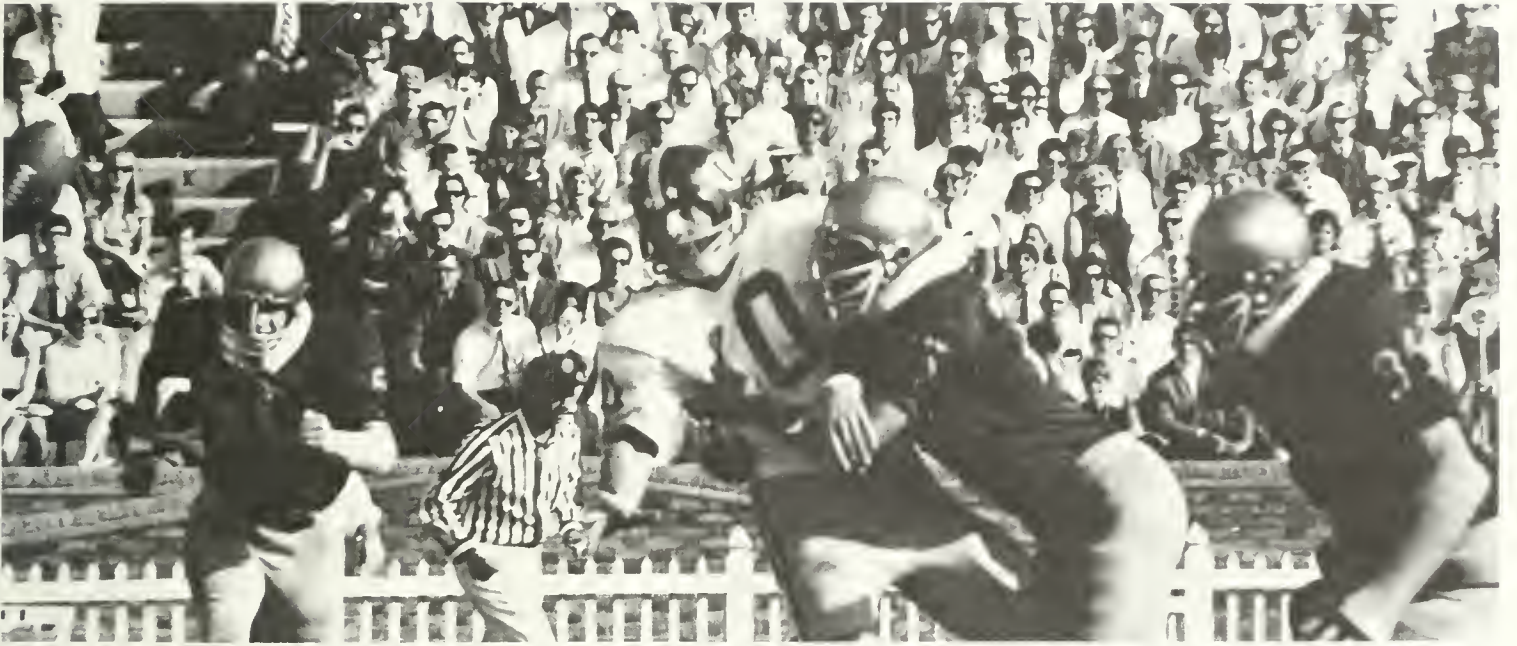

Sophomore defensive end Dave Campbell hits the Villanova quarterback so hard that he loses the ball as Ellis comes to help.



Head Football Coach Marv Levy in his fifth season at William and Mary.



Newman picks off an errant Syracuse pass.





Cambal blocks as Miller rolls out against Frederick Military Academy.



Glenn Cross breaks up a pass intended for FMA end.



Touchdown Tribe! The referee signals another Papoose tally.

## The toughest

schedule in many years resulted in an up-and-down, two-and-three fresh-man football season. Some impressions gained watching the team: Speed – lots of it. Lack of size in the backfield and defensive line. Many diverse offenses and defenses. Five saw action at quarterback at one time or another. Best of all the backfield men was Dennis Cambal, who played half and full and quarterback. Warren Winston, Andy Tisinger, and Bob Spenser also shined on offense. Bob Coletrane, Phil North, and Preston Pearson anchored the defense. Coach Scott Swan believed many of these boys will make a "definite contribution" to next year's varsity. Inability to move the ball led to the Paposes' downfall in the first two games. But the Tribe came on strong to take the next two before running into a rugged team from the University of North Carolina in the final contest.



Place-kicker Deak Childress splits the uprights.



Coach Scott Swan.







Bob Coletrane gets set to punt.



Quarterback Dave Miller calls the signals.



Alert Papoose defense recover loose ball.

William and Mary	Opponent	
6	Navy	35
0	Richmond	27
23	Frederick Military	8
14	Bullis Prep	13
16	UNC	42



**Freshman Football.** FRONT ROW: Coach Brad Cashman, Dave Miller, Tommy Johnson, Jim Silvesto, John Beck, Jack Neall, Warren Winston, Wally Ake, Steve Regan, Coach Scott Swan. SECOND ROW: Bob

Coletrane, Greg Bosiac, Jim McDermott, Deak Childress, George Jackson, Dennis Cambal, Bob Kemp, Bob Spencer, Dennis Balkema. THIRD ROW: Kevin Hennessey, John Hibbs, Ed Helies, John Hurley, Bill Dav-

is, Jack Russell, Jeff Steckroth, Dave Yoho. FOURTH ROW: Bill Uzzell, Kip Ashmore, Carrington Hubert, Charles Hughes, Mike Searce, John Moretz, Duff Rearick, Andy Tisinger, Bruce Hanson.



Halfback Dennis Cambal drives through the enemy line for another long gain.



John Beck scrambles for yardage.



William and Mary	Opponent	
17	Navy	38
20	Quantico Marines	43
15	VMI	50
26	Georgetown	31
18	East Carolina	43
18	Baltimore Olympic Club	44
19	Washington Sports Club	44

William and Mary: 2nd in District III Regionals; 1st in State Championships; 1st in Southern Conference Championships; 5th in IC4A's; 15th in NCAA's.



Juris Luzins crosses the finish line against ECU.



Howie Michael leads the way at VMI.



Vince Norako



Michael: soph star.



Davis wins Southern Conference.



**Cross Country.** FRONT ROW: Dick Nangle, Larry Bryant, Chop Jordan, George Davis, Steve Puryear, Jim McDuffie. SECOND ROW: Pete Jones, Dave Watson, Robert Garber, Howie Michael, Vince Norako, Ted Wood, Tom Frantz. THIRD ROW: Coach John Randolph, Rich Platt, Ted Senita, John Sperry, Hal Moorehead, Juris Luzins, Bob Bjorkland. FOURTH ROW: John Becher, Jim Sporn, Joe Fiander, John Averett, Erik Thamm, Guy Kirton, Walt Schumm, Bill Collins, manager.



Co-captains Davis and Jordan.





George Davis battles Quantico All-American for first place.



Tom Frantz shows fatigue at the end of a race.

## Champions

of the Southern Conference. For the third year in a row. The William and Mary Cross Country team completed what Coach John Randolph considered "by far our greatest season" in 1968. Along the way, the Tribe captured its fifth consecutive State title, a fifth place finish in the IC4A's, and 15th in the NCAA's. To cap it all, the first undefeated season in dual meet competition, including wins over Navy and Georgetown—two of the best. Jogging the 5.2 mile course every race: around JBT, through the woods, and across campus. In all kinds of weather. Co-captains George Davis and Chop Jordan provided the leadership. Davis took both the State and SC championships. What you don't see on race day: 120 practice miles a week. Pain. Fierce desire. The individual is everything; it's you against everyone else.



Averett helps the Tribe smash Quantico.



W & M and Quantico runners take off for the five mile run in a dual meet.



## Success came

to Coach Joe Agee's soccer squad in only its second year of intercollegiate play. With just six returning lettermen, a winning campaign seemed out of the question. But a 5-4 record gave the team exactly that. You have to wonder if this will remain a "minor" sport much longer. Especially after watching Coach Agee fire up the team. Center-forward John Burleigh led the offense, while Steve Wilson sparked the defense. High scorer Bob Jendron and co-captain Pete Schleif played consistently well. Goalie Dave Fabian, Burleigh, and Wilson were named Honorable Mention All-State. A thrilling 2-1 win over Roanoke College highlighted the season.



Scott McEvoy and Bob Jendron close in on ECU player.



Steve Wilson heads the ball upfield.



Terry Vought sets to trap the ball.



John Dodds maneuvers around opponent.



Soccer. FRONT ROW: Ernie Gates, Wayne Richardson, Terry Vought, Jeff Finnegan, Mark Taylor, Pete Schleif, Scott McEvoy, Lee Graves, Lyle Rosbotham, John Dodds, Paul Berge SECOND ROW: Coach Joe Agee, Chris Gilmore, Alan Forde, Bob Jendron, Steve Gaskins, Steve Lawrence, Steve Wilson, Dave Fabian, John Burleigh, Rich Atkinson, Al Albert, Ed Hartman, Dee Sibley.



Al Albert booms one upfield against Roanoke.





William and Mary	Opponent	
3	VMI	1
0	Randolph-Macon	3
1	George Washington	3
2	Virginia	1
2	Eastern Mennonite	4
0	East Carolina	1
2	Roanoke	1
6	Virginia Wesleyan	0
2	U.S. Amphibious Base	1



Pete Schleif outraces an East Carolina player to the ball.



The feet of Mark Taylor—on the left—move in to steal the ball.



Center-forward John Burleigh.



Coach Joe Agee.



Honorable mention All-State goalie Dave Fabian leaps and saves.



Terry Vought and John Dodds battle Roanoke's All-American.



## Dutch tourists.

The International Touring Team from Holland visited the College. To play field hockey against a pre-selected Tidewater team. Only an exhibition. But the other games were for real. Caroline Haussermann coached the Women's Varsity Field Hockey squad to a 5-2-2 mark. Lopsided victories over Sweet Briar and Mary Washington. Captain Kay Barrett and the rest of the varsity attended the Tidewater College Tournament at Westhampton. All eleven players chosen on the three Tidewater teams: a first in Virginia. Sherry Vetter, Cyndy Hicks, Sue Schwenk, and DeeDee Helfrich: Southeast District All-Stars and competitors in the National Tournament in New Jersey. And Sherry Vetter won a place on the National Squad. One of the 44 best in the country.



Captain Kay Barrett.



Robyn Krug dribbles the ball past the midfield line.



Women's Field Hockey. FRONT ROW: Robyn Krug, Pam Revolinsky, Kathy Londergan, Nancy Moore, Joan Brownell, Liz Baltes, Ricky Ricketts, Harriet Stanley. SECOND ROW: Sue Schwenk, Paige Reid, Cyndy Hicks, DeeDee Helfrich, Kay Barrett, Sherry Vetter, Mary Ausura, Pat Albright. THIRD ROW: Sally Wilbourne, Margaret Brownell, Annabelle Edwards, Sue Covington, Gail Whitaker, Cindy Wieboldt, Trudy Horton. FOURTH ROW: Sharon Smith, Sue Lovelace, Carolyn Curley, Jackie Sivertsen, Caroline Haussermann, coach; Gay Hall.

William and Mary	Opponent	
3	VCU	1
3	Bridgewater	7
1	Madison	1
3	Westhampton	2
4	Mary Washington	1
6	Towson State	0
0	Goucher	0
8	Sweet Briar	0
1	Longwood	2



Halfback Sue Schwenk.



Paige Reid plays defense against Longwood.



Coach Caroline Haussermann plots strategy for the game.





Kay Barrett attacks the Chowan defense.



Center jump with Virginia Commonwealth.



## Stretched out

over four months: the 1969 Women's Basketball schedule. From December till March Miss Patricia Crowe supervised practices weekday afternoons at 4:30. The nine best players made the varsity; the next seven the JV. In December the varsity traveled to Fredericksburg to take on Mary Washington. Result: the destruction of the northern coeds 74-32 as W&M started off winning. But three consecutive losses followed: to old Dominion (twice) and Virginia Commonwealth. Then high scorers Sherry Vetter, Ruthie Terry, and Trish Frazier got hot. William and Mary crushed Chowan 47-22, Christopher Newport 62-26, and Westhampton 45-35. A winning record rode on the final game against Longwood. The Farmville women dropped a 43-31 contest as the Williamsburg women had their winning mark.

**Women's Basketball.** FRONT ROW: Sherry Vetter, Barbara Wetherell, Robyn Krug, Kathy Londergan, Thelma Potter. SECOND ROW: Janice Walthall, Sharon Smith, Annabelle Edwards, Sue Schwenk, Trisha Frazier, Trudy Horton, Cyndy Hicks. THIRD ROW: Patricia Crowe, coach; Kay Barrett.



Lyn Clay passes.



Six starters huddle before the Longwood game.

William and Mary	Opponent	Score
74	Mary Washington	32
31	Old Dominion	60
42	VCU	47
51	Old Dominion	59
47	Chowan	22
62	Christopher Newport	26
45	Westhampton	35
43	Longwood	31



Kay Barrett throws a short pass to Robyn Krug.



## Home court

advantage: William and Mary basketball traditionally so formidable in Williamsburg that road games were discouraged. But in 1969 you had trouble figuring out where the home court was. Blow Gym or Fort Eustis? The squad was 3-3 in Blow and 1-3 at Fort Eustis. The home advantage was a fickle friend at best. A 6-20 overall record: the most losses in Tribe basketball history. Beyond that, Coach Warren Mitchell's third year was beset with other problems. Like rebounding. An eight game losing streak to start the season. Bob Sherwood, last year's "Super Soph," lost to hepatitis. 15 of 26 games away from home. And a small team in size and number. Sherwood's loss took 20 points and ten rebounds away from every game. Added pressure on Harry Kent and Scott McLennan to help clear the boards. No big man consistently in position to take the ball and start the fast break. 6'8" Dave Daugherty showed flashes of brilliance. Paul King was aggressive but often got into foul trouble. Steve Dodge, Kent, and McLennan pumped in some long jump shots. But there was no real scoring threat and no big rebounder for the Indians.



Dodge with a reverse layup against UR.



Dave Stout pumps from outside.



Harry Kent steals a Virginia Tech pass.



Daugherty grabs a rebound.



Kent, Daugherty, Dodge, Jancaitis, McLennan.





Jancaitis, Daugherty jump for a rebound.



King puts up a baseline shot.



Kent fires one from the corner.



McLennan from the foul line.



Players get psyched in the Blow Gym locker room before a game.



McLennan stalls a Citadel guard.



Mitchell instructs during a time out.



Dodge scores over Tee Hooper.



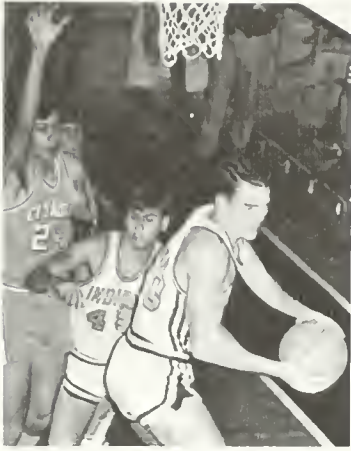

Doug Brown clears the boards.



Tribe defense against Georgetown.



Daugherty blocks Richmond's Picot Frazier at the Arena.



Scott McLennan shifts into high gear to kill a Citadel fast break.

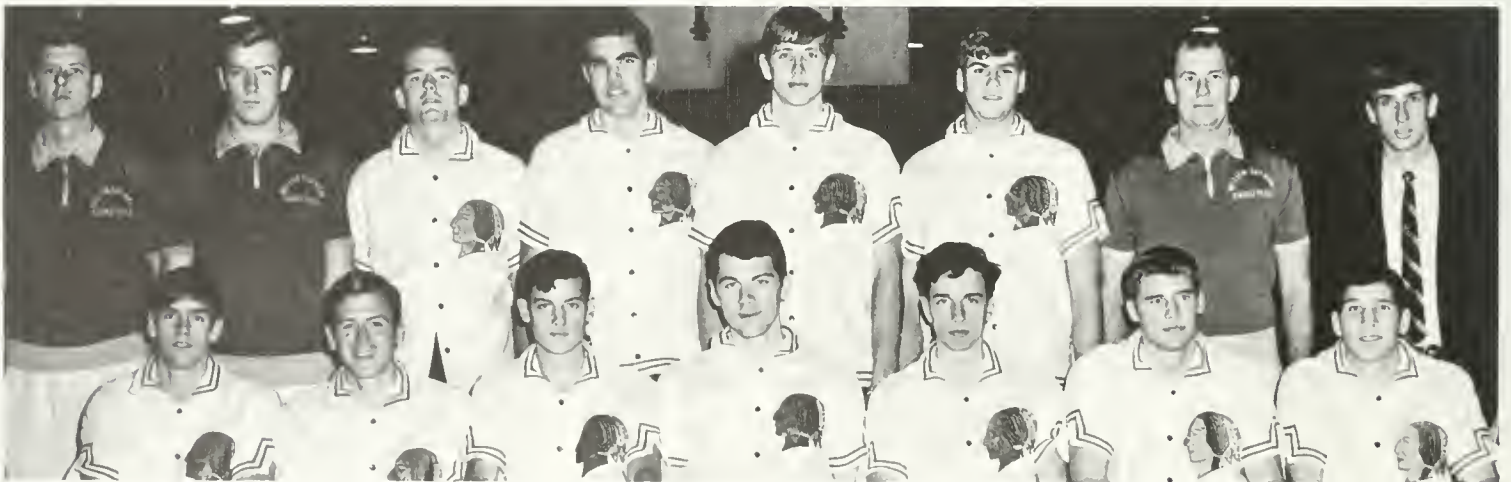

Varsity Basketball. FRONT ROW: Scott McLennan, Jack Downing, Harry Kent, Dave Daugherty, Dave Stout, Steve Dodge,

Neil Gewirtzman. SECOND ROW: Carl Slone, assistant coach; Ben Pomeroy, assistant coach; Doug Brown, Paul King, Tom

Jancaitis, Ray Anderson, Warren Mitchell, head coach; Gary Diamond, manager.





An easy two for Dave Daugherty.



Harry Kent defends against Wake Forest.



Richmond's Frank Owen is trapped.



Steve Dodge drives through the Bulldogs.

## Yet fans

at Blow Gym were treated to some of the most exciting basketball any W&M team ever played. After the team suffered eight losses in a row, they participated in the East Carolina Classic over Christmas. Kent, King, and Daugherty led the way to the season's first win: 82-76 over Delaware. Captain Dave Daugherty picked the Air Force contest to play his best game. Ever. 33 points and 14 rebounds. With help from McLennan's passing, the Falcons were shot down 74-71. GW invaded Williamsburg just before exams. Bob Tallent, the nation's fifth ranked scorer, made the Colonials heavy favorites. Kent completely bottled out Tallent while Daugherty caged 21. And the Indians walked off the court with a 77-75 thriller. The hex over Washington, D.C., schools continued. Georgetown came to Fort Eustis. Ray Anderson came off the bench to spark the Tribe, and Dodge chipped in 19. After two overtimes the Hoyas fell 90-84. VMI and W&M fought it out to stay out of last place in the Southern Conference. King led the attack inside, Dodge burned the nets for 25, Dave Stout and Scott McLennan combined for 22 more. To make the Indians 83-78 victors. Those were the good games. Most weren't so good. Wake Forest's Deacons trounced William and Mary 98-58. In the first Big Five Tourney, Richmond held Daugherty to six to win 106-62. Arch-rival Virginia Tech used their home court advantage to come away with a 77-46 victory. The season's finale came in Charlotte, N.C. At the Southern Conference Tournament. The struggling Indians set a record: the fewest points ever scored in a SC tournament game. The 48-35 loss to ECU was sort of typical of the year's frustration. Even on the home court.



Man-to-man ties up a Mountaineer.



William and Mary	Opponent	
74	West Virginia	89
62	Pittsburgh	68
66	East Carolina	77
71	George Washington	82
58	Wake Forest	98
72	Virginia Tech	83
62	Richmond	106
68	Baylor	81
82	Delaware	76
74	Air Force	71
60	Virginia Tech	75
71	West Virginia	75
73	The Citadel	56
61	East Carolina	87
46	Virginia Tech	77
77	George Washington	75
75	Richmond	80
71	VMI	72
49	Furman	78
61	The Citadel	95
74	Jacksonville	88
90	Georgetown (2 OT)	84
65	Old Dominion	80
83	VMI	78
80	Richmond	96
<b>Southern Conference Tournament</b>		
35	East Carolina	48



Scott McLennan takes off from the foul line.



Mike Tallent helps Tom Jancaitis find his lens.



King tips rebound away.



Dodge bombs in a left-handed jumper.



Dave Stout against Old Dominion.





King hooks from inside the key.



Stout snares a bad VPI shot.



ABOVE: Daugherty sneaks in from behind. LEFT: Dodge and King scramble for a rebound in the West Virginia game.





Fisher gets past Spiders.



Randy Smith towers above everybody on his outside jumper.



Bruce McLennan shoots above an anxious Richmond defense.

William and Mary	Opponent	
72	UNC	94
79	Old Dominion	91
91	East Carolina	77
81	George Washington	69
72	Newport News Apprentice	57
65	Virginia	67
82	Frederick Military	71
77	Ferrum	78
69	East Carolina	76
75	George Washington	81
59	Richmond	51
83	VMI	86
79	Ferrum	95
77	Frederick Military	91
68	Chowan	82
66	Old Dominion	90
83	VMI	72
91	Richmond	77



Dick Gillespie puts up a shot against George Washington.





Refs and coaches break up fight between Ed Kleinberg of GW and Sandy Boisseau.



Sandy Boisseau lays up.



Ed Downton looks toward the basket against Colonials.

## Early promise

for a successful freshman basketball season. Two high school All-Americans. Height. For once a frosh team with more than seven players. A strong bench. Coach Carl Slone saw a solid scoring punch in Randy Smith and Dick Gillespie. Both capable of 20 points every game. Exceptionally quick backcourt men Bruce McLennan, Sanford Boisseau, and Jerry Fisher. Forwards Jim Warns, Ed Downton, and Mike Stakias not only scored but helped out under the boards, too. Coach Slone's opinion: "The most talented freshman basketball team the College ever had." They fought their way to a spirited but losing 7-10 season, dropping several close games: VMI, Virginia, GW, and Ferrum. Big wins over East Carolina, Richmond, Newport News Apprentice School, GW, the brand of fast break ball they played made up in excitement what lacked in statistics.

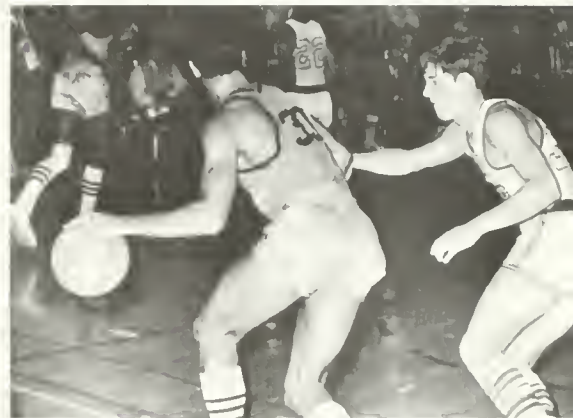

Bruce McLennan guards GW's Ronnie Nunn.



**Freshman Basketball.** FRONT ROW: Jeff Steckroth, Sanford Boisseau, Jerry Fisher, Bruce McLennan, Steve McGinnis, Randy Walter, Gary Diamond, manager. SECOND ROW: Carl Slone, coach; Mike Stakias, Randy Smith, Bud Chess, Dick Gillespie, Jim Warns, Ed Downton, Harry Cross.



## Dual meets

moved inside. Coach John Randolph had virtually the same squad that captured the 1968 State and Southern Conference Indoor Track Championships. A big meet each week. Washington, D.C.'s National Invitational kicked things off. Howie Michael third in the mile. Juris Luzins and George Davis fourth in the 880 and three mile, respectively. Dave Watson, Ted Wood, Bill Findler and Luzins brought the Mile Relay team in third. Host for the first annual Snowball Classic: a runaway victory for the Tribe. At the VMI Relays: school records set by the 440 and 880 Relays. And the Medley Relay team posted a 9:58.6. Among the top 12 times in the nation. New York, February: the U.S. Track and Field Federation Meet. Luzins' amazing 2:09.9 in the Invitational 1000, good for third. Dan Henneberg won the College Division pole vault. Michael again third in the mile. Disappointment at the State Meet. An upset loss to Virginia Tech, 77½-69. William and Mary captured seven firsts, but lacked Tech's depth. Wood won the 880; Mike Fratkin took the 60 yard dash. Vindication came in March at Lexington. The Tribe won the Southern Conference Championship for the fifth straight year.



Pole vaulter Chris Harvey successfully clears the bar.



Doug Griffith beats a rival from Virginia State in the high hurdles.



Davis and Luzins: senior captains.



Findler moves ahead in the 440.



Roger Eitelman.



Howie Michael pulls away in the two mile.





Indoor Track. FRONT ROW: Pete Jones, Howie Michael, Steve Puryear, Juris Luzins, Bruce Dallas, George Davis, Roger Eitelman, Dan Henneberg, Mark Decot, Ted Wood, Jim Sporn, Tom Frantz. SECOND ROW: Bill Collins, manager; Dennis Genebach, Rich Platt, John Averett, Guy Kirton, Vince Norako, Mike Fratkin, Bill Fidler, Dave Watson, Dick Nangle, Walt Schumm, Charles Pinkerton, Eric Thamm. THIRD ROW: Ashton Godley, assistant coach; George Fenigsohn, manager; Chuck Strode, Larry Gilbert, Bob Daniel, Bill Elliot, Tom Nugent, Carrington Herbert, Bob Garber, Tom Duffey, Bud Tamea, Bob Bjorkland, Chris Harvey, John Randolph, head coach.



Tom Nugent rolls over the bar in the high jump at the Snowball Classic.



Rich Conway on his way in the broad jump.



Mike Fratkin breaks the tape in the 60 yard dash finals.



Start of vault.



Luzins shows the pain of a 4.11 mile





Tom Buehler holds a handstand on the rings.



Bob Morris: W and M's best gymnast on the high bar.



Coach Chris Patterson during exhibition.



Crowe begins Iron Cross.



Ray Hill vaults over the long horse.





**Gymnastics.** FRONT ROW: Barbara Patterson, Carol Stein, Linda Snyder, Pat Berger, Pam Roolag, Anita Coles. SECOND ROW: Gregg Franklin, Gary Franklin, Rick Spurling, Bob Morris, Jim Runyon, John Bryant, Chris

Layne, Pat Carroll, Jeff Wren. THIRD ROW: Pete Tyree, Ray Hill, Charlie Jones, Walt Mehring, Tom Buehler, Ed Tomlinson, John Crowe, Chris Condit, Chris Patterson, head coach.

## Free floor

exercises, rings, vaulting, high bar, parallel bars, and the side horse: a typical program for the Gymnastics team. Exhibitions between halves of football and basketball games. In 1969 two tri-meets and two dual meets. A 118.00-89.15 victory over Frostburg State for a final season record of 1-6. Senior Bob Morris was the team's best on the high bar and parallel bars. Ranked high in the East in All Around. Coach Chris Patterson and first year assistant Dick Engle, former Syracuse star and Olympic Games prospect. Tom Buehler: number one man on the rings, rated fifth in the East. Backup support on the rings from John Crowe. Twins Gregg and Gary Franklin were tops in long horse vaulting. In the demanding floor exercises, junior Chris Condit picked up important points. Close losses to Virginia, Furman, and The Citadel took the edge off the season.



Buehler prepares to dismount.



Resin first.



Then Morris swings.



Morris finishes side horse event



Wren strains to keep up speed





Brad Smallwood as second period begins.



Freiberger after a pin.



Clohan escapes.



Hobson gets a cradle hold and drives.

## Number one

in the South: William and Mary's 1969 Wrestling team. Coach Dick Besnier's Indians completed their campaign at 11-1. Best ever. Unbeaten in Southern Conference action. Nationally ranked. Navy inflicted the only loss. Not included in the season's record was participation in the Georgia Tech Invitational Tournament. Sophomore Bob Hobson: most consistent grappler. His 15-1 record included nine pins. But it wasn't easy getting that number one rating. There were some tough matches. Like Virginia Tech. Besnier paced as the team fell behind 16-5. Two decisions and a pin tied it up. Then Doug Freiberger's pin put the finishing touches on a terrific comeback. Old Dominion went down to the wire before dropping a 16-15 score. Against East Carolina Freiberger again broke a tie. This time his 4-0 decision gave W&M a 15-12 squeaker. Senior team captain Scott Curzi (12-3) and Lonnie Parker (10-1) helped overwhelm Duke and North Carolina. Matches that weren't even close. The Citadel was the scene of the biggest triumph of all: the second consecutive Southern Conference championship. Parker, Hobson, and Curzi: conference champs. Number ones.



Lonnie Parker.



SC champ Hobson pulls a Techman onto the mat.



Wrestling. FRONT ROW: Lonnie Parker, John Eppler, Brad Smallwood, Allen Ramsey, Ollie Carrithers, Greg Giordano. SECOND ROW: Dick Besnier, head coach; Drew

Bright, Jeff Thiel, Scott Curzi, Doug Freiberger, Bob Hobson, Todd Christensen, Judd Mason, manager; Ed Steers, assistant coach.



Coach Dick Besnier shouts instructions.



Todd Christensen wraps up an N.C. match.





William and Mary	Opponent	
32	Davidson	3
31	Duke	0
37	North Carolina	0
25	Virginia	6
16	Old Dominion	15
23	Rutgers	6
0	Navy	33
29	George Washington	8
21	Virginia Tech	16
30	VMI	3
22	Towson State	9
15	East Carolina	12

William and Mary: 1st in Southern Conference Tournament.



John Clohan is rocked hard during his grueling bout in the Virginia Tech meet.

Hobson tenses, waits for ref's whistle.



Scott Curzi breaks down VMI grappler.



Psych before a match.



Curzi's half-nelson puts him in command.



Thiel moves in on East Carolina wrestler.



Bruce Whitaker winds up on top in his bout during the contest with North Carolina





Sophomore Lunnie Parker, whose two year record is 22-2-2, is momentarily tied up against East Carolina.



William and Mary's most successful coach gives encouragement.



Curzi works for a pin in his 177 pound match.



Take-down: Freiburger pulls as Keydet pushes.



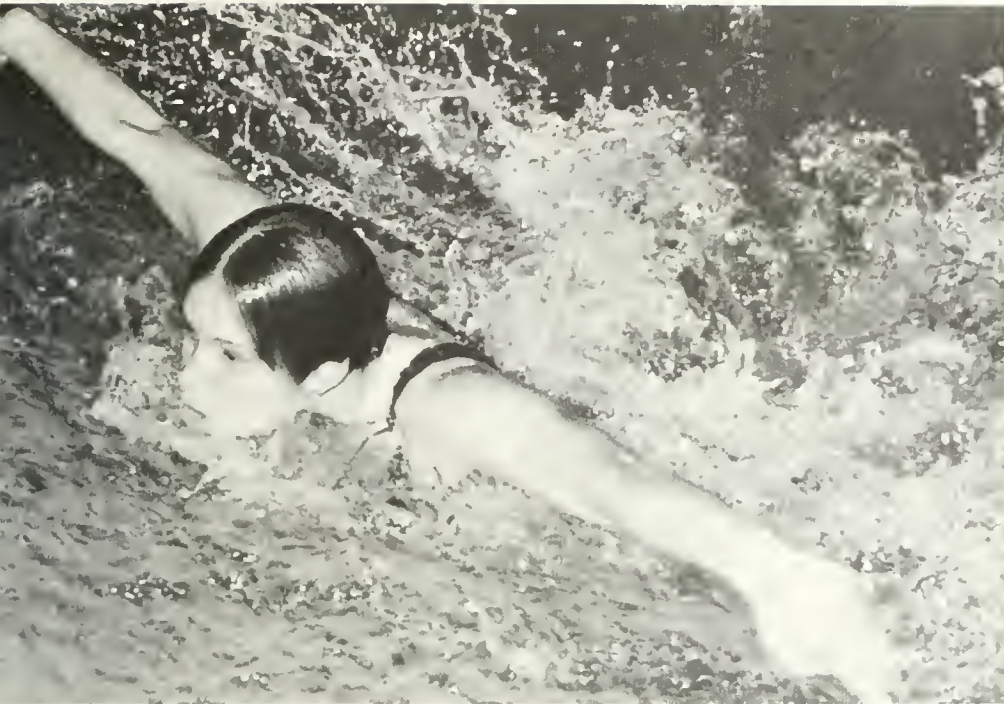

Freshman Noelle Kehrberg in her best event: the 100 yard butterfly.

## Different

strokes like the butterfly and breaststroke posed no problems for the Women's Swimming team. Captained by Nancy Bierly and Janice Savage, the coeds splashed to an excellent 8-1 mark in the fall. 1969 saw the end of four consecutive unbeaten seasons. East Carolina ruined the streak. However, they came back to nail down the state championship. Fifteen members provided needed depth in every event. Backstroke problems solved by Betsy MacFarland, Susan Flook, and Dana Robertson. Coach Mildred West was particularly pleased with Noelle Kehrberg: top point-getter as a freshman. Undeclared in the butterfly. Represented the College in the Intercollegiate Meet in Washington, D.C., in April. Beth Hamilton, Dee Nicholson, and Nancy Bierly regularly placed in the Breaststroke. Supplemental scoring by divers Linda Beerbower, Jane Muse, and Janet McMahon.



Jane Muse finishes dive.



Nancy Bierly open turns in the breaststroke.

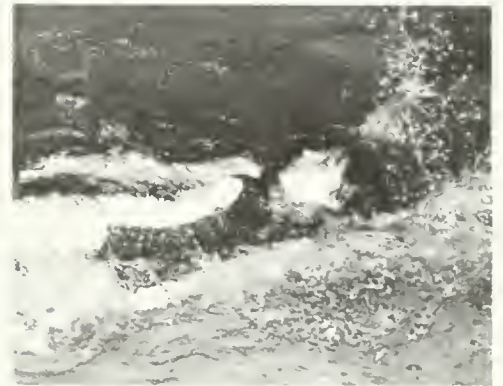

Noelle Kehrberg: top woman swimmer.



Women's Swimming. FRONT ROW: Jane Muse, Betty Hamilton, Dee Nicholson. SECOND ROW: Susan Flook, Noelle Kehrberg, Janice Savage, Nancy Bierly, Betsy MacFarland, Linda Beerbower. THIRD ROW: Dana Robertson, Becky Semler, Trish Hiegel, Alice Harden, Mary Kennedy, Millie West, coach.

William and Mary	Opponent	Score
48	Old Dominion	29
56	Longwood	15
58	Madison	54½
58	Mary Washington	24½
46	Lynchburg	40
58	Roanoke	28
38	Mary Washington	27
38	East Carolina	70

William and Mary: 1st in State Meet.





Collins: top swimmer in the State Meet.



Co-captain Keith Hamack in the 100 Fly.



Bob Kennedy checks his time.



Fred Hoener on the last lap of the 400 IM.



Gruver in the 200 Breast.

William and Mary	Opponent	
53	Clemson	51
67	The Citadel	37
53	VMI	51
33	Virginia	71
55	Old Dominion	49
41	Wake Forest	63
69	Davidson	35
63	Georgetown	39
53	Loyola	51
57	Virginia Tech	38

William and Mary: 2nd in Virginia Intercollegiate Championships; 2nd in Southern Conference Championships.



Swimming. FRONT ROW: Bob Brunelli, John Greene, Wayne Giberson, George Collins. SECOND ROW: Bill Robinett, John Borner, Dave Dutrow, Fred Klein, Fred Hoener. THIRD ROW: Wayde Harrison, assistant coach; Ed Walker, manager; Bob Kennedy, Jay McTighe, Bob Ricketts, manager; Dudley Jensen, head coach.





Fred Klein churns in the 100 Breast.



Giberson touched out in a relay.

## Plunging into

a record breaking season, William and Mary's swimming team put it all together in 1969. Back in November Coach Dudley Jensen observed: "This is the strongest team I've assembled in 19 years as coach." Final records proved him right. Despite the loss of six team members during the season, the Tribe posted an 8-2 record. Best in the school's history. Including the first win over Virginia Tech in 30 years. W&M tankmen racked up 97 points, second to powerful UVA., in hosting Virginia's first State Intercollegiate Swimming Championships. George Collins: the meet's outstanding performer. Victories in the 100 and 200 Fly and 200 Individual Medley. Wayne Giberson (200 Free), Bob Kennedy (50 Free), and Collins: state champs. In nine dual meets Collins claimed 16 firsts in 17 events; Giberson took 11 and Kennedy seven. John Borner (Distance), Fred Klein (Breast), Dave Dutrow (Back), John Greene (Breast), and Jay McTighe (Fly) consistently placed high. Jensen's crew took second in the Southern Conference to cap their finest performance.



Dutrow starts the 200 Back.



Swimmers celebrate victory after setting a record in the 400-free style Medley Relay.



Collins takes the 100 Fly in the State Meet.

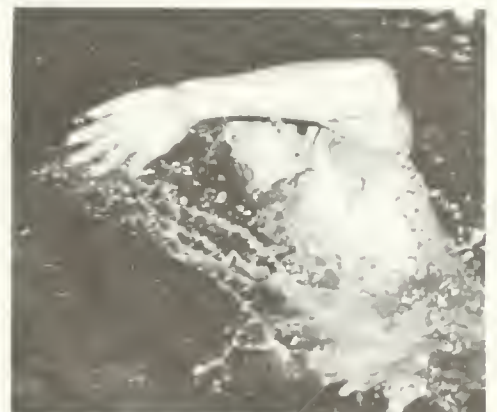

Jay McTighe comes up for air



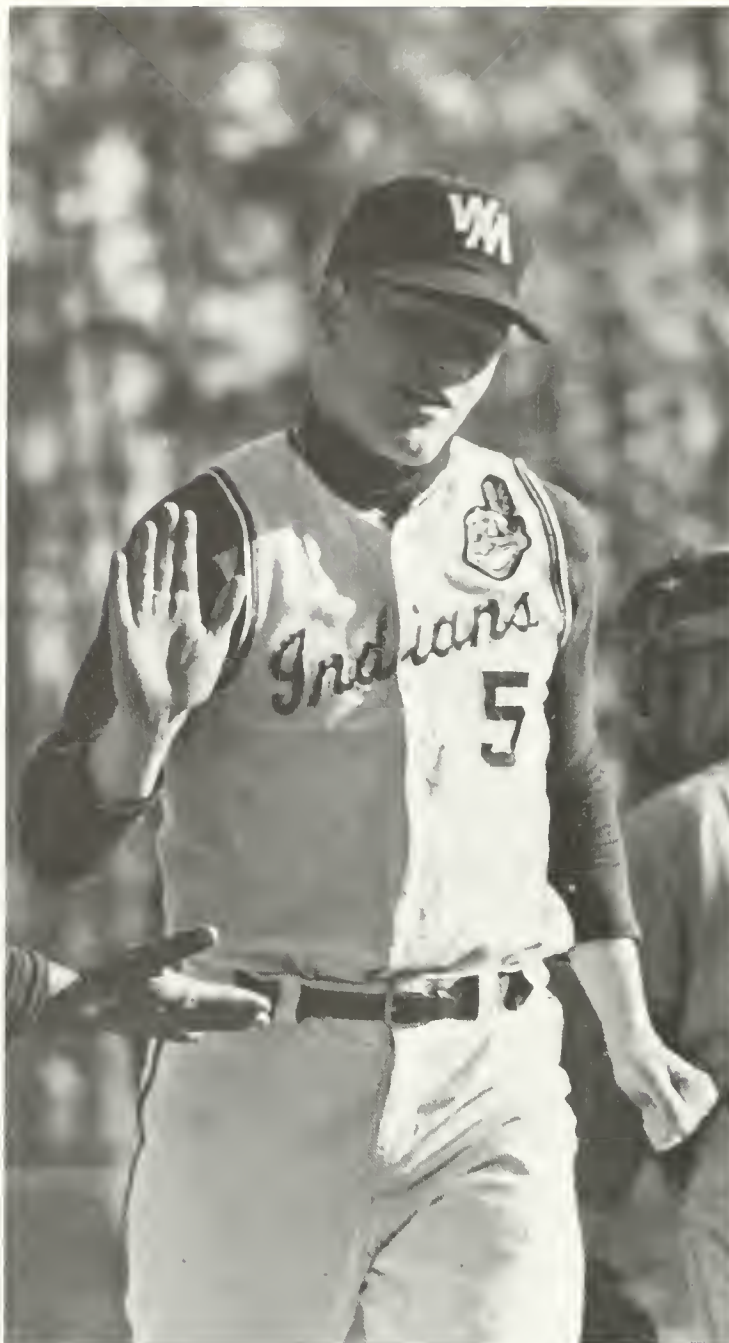

Home plate congratulations for Bruce Cook, scoring against VMI.



Driscoll takes his lead.

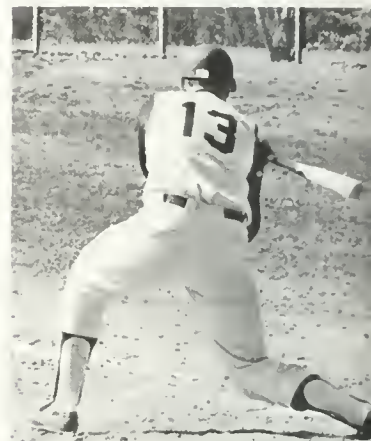

Purtill holds on a low one.



Niles: safe at home.



Worthington twists off a curve.

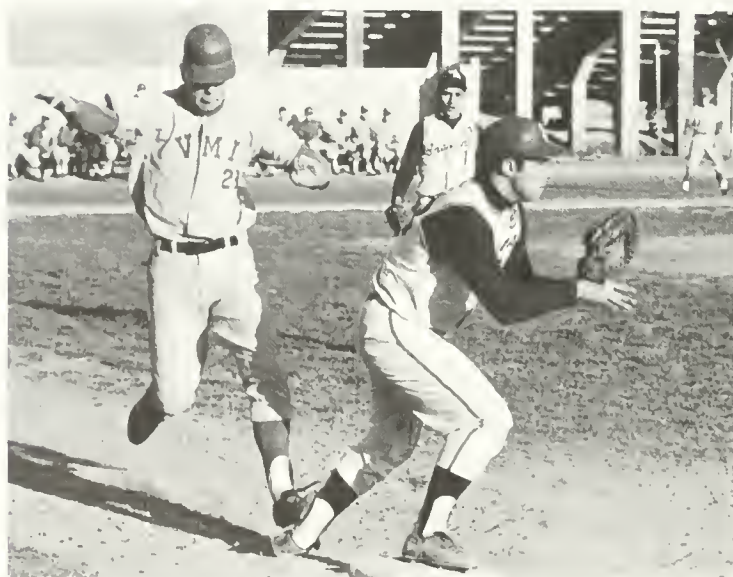

Bosiak gets spiked in a disputed play at first base.



Pre-game conference.



Richardson's delivery.





Bubba Hooker waits for the right pitch.

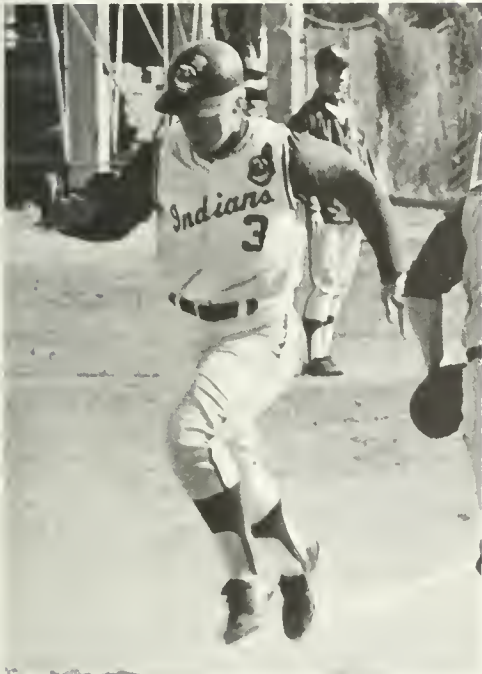

Roger Keagy brings in a run against VCU.

## Thirteen isn't

an unlucky number when you talk about pitching staffs. A baker's dozen gave the Tribe the depth they needed to get through a 34 game season. Eight games on the road over Spring Break. Lefties Jim Worthington and Jim Supplee got help from another southpaw, Richie Richardson, last year's starting centerfielder. Coach Les Hooker had bench strength at every position. A slick fielding, strong hitting infield with Roger Keagy and Kevin Davenport. An outfield anchored by top hitter Bubba Hooker. And five catchers who battled each other for the starting slot. Six wins opened the season. Doubleheader sweeps from VMI and Bucknell, along with victories over VCU and the Apprentice School. Come-from-behind was the squad's motto. They did it to VMI twice: 2-1 and 3-1; and to Bucknell twice: 4-3 and 2-1. Richardson left the outfield to pitch both wins over VMI. And proved thirteen pitchers are better than twelve.



Davenport dives back to kill the pickoff.



Hit by a pitch: Richardson.

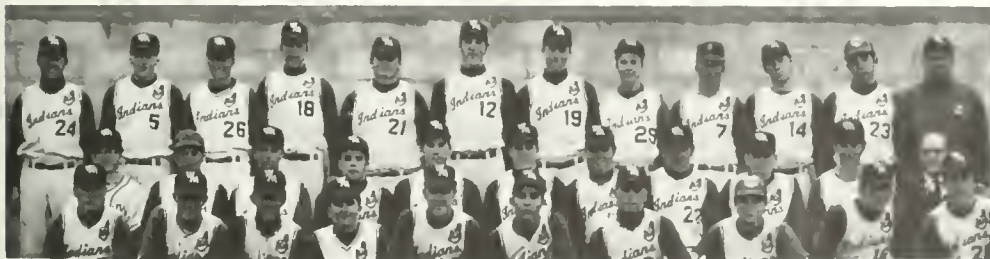

Baseball. FRONT ROW: Jim Barackman, Dave Lineweaver, Art Kreutz, Nick Lucetti, Bruce Niles, Richie Richardson, Roger Keagy, Bob Barger, Jim Worthington, Dick Haberstroh. SECOND ROW: Stan Weinstein, Don Oliver, John Fletcher, Rickie Allen, Jack Driscoll, Jim Purtill, Kevin

Davenport, Vince Grejda, Cass Weiland, Steve Whitten, Ron Lee. THIRD ROW: Bubba Hooker, Bruce Cook, Mark Wilson, Sanford Boisseau, Brian Davenport, Jim Supplee, Herbie Moss, Dennis Martin, Steve Thompson, Matt Klimczak, Greg Bosiak, Les Hooker, coach.



Nailing Bucknell off second





Jack Driscoll slides safely into third.



Bubba Hooker gets mobbed by happy teammates after winning a game with VMI.



Directing traffic. Coach Les Hooker.



Kevin Davenport puts the tag on a VCU baserunner who wandered too far off first.

- March 15 VCU (2)
- 18 Apprentice School (2)
- 22 VMI (2)
- 25 Bucknell (2)
- 27 Virginia
- 29 at Davidson
- 31 at Georgia Tech
- April 1 at The Citadel
- 2 at Jacksonville
- 3 at Jacksonville
- 4 at Miami
- 5 at Miami
- 7 at East Carolina
- 12 at VMI (2)
- 15 Virginia Tech
- 17 at Navy
- 18 at George Washington (2)
- 21 at Virginia Tech
- 24 Old Dominion
- 26 George Washington (2)
- May 1 at Old Dominion
- 2 Furman
- 3 Davidson
- 6 at Richmond (2)
- 10 Richmond (2)
- 16 Southern Conference



Hooker pops up a bunt.

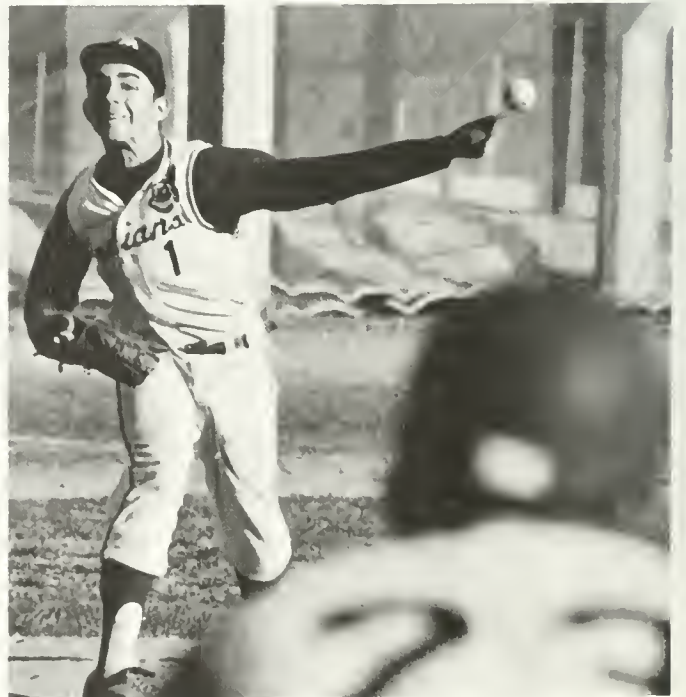

Richie Richardson attempts a pickoff throw to first.



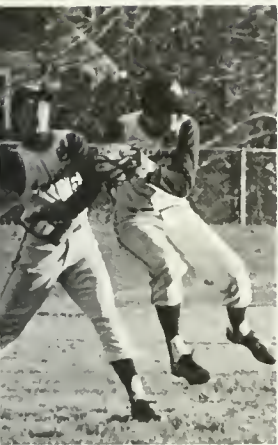

Collision at third.



Force play at home.



Lefty Jim Supplee reaches back to put a little extra on his fast ball.



Purtill follows through after lashing a hit.

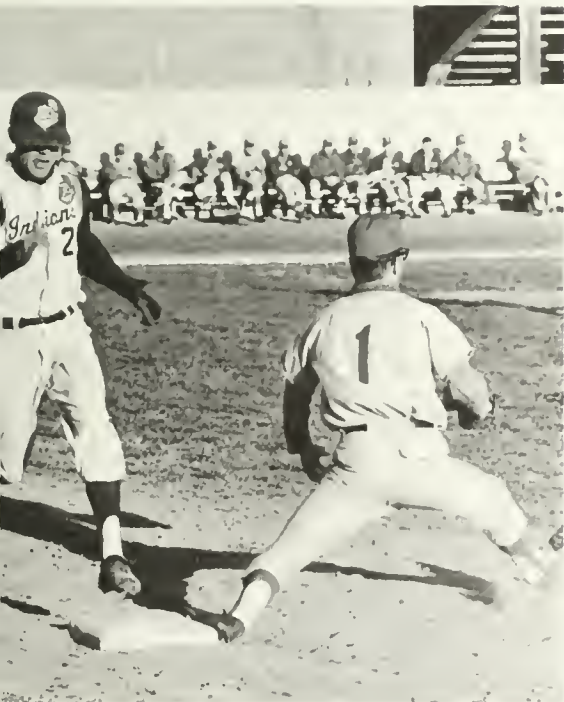

Rickie Allen beats a VMI throw to first base.



A Keydet slides on the front end of a double play



Mound conference



Purtill.





Larry Saunders watches the Tribe lose a disappointing opener.



Wooldridge, Salmon, and Hinder make offensive moves.



Joe Mayes moves to battle for a loose ball.

## Moose hair

bound by animal hide. The makings of an original American Indian lacrosse ball. Teams with 1000 or more warriors on each side played games which often resulted in bloody deaths. Today a hard rubber ball is used. Ten players to a side. Not nearly so many bloody deaths. William and Mary Lacrosse entered its third year in 1969. Still a club sport. Coach Jim Carpenter counted on six returning seniors, including captains Barry Ilse and Al Albert. 33 men fought it out for starting positions. A season of seven matches. Plus a scrimmage against Bucknell. Ohio Wesleyan opened fire against the Tribe defense in Game One as the experience-shy Indians dropped a 19-0 score. The Bucknell scrimmage brought the first W&M scoring. But two goals to Bucknell's eleven weren't enough for the Indians in the old Indian game.

March	22	Ohio Wesleyan
	25	Bucknell
April	12	Virginia Tech
	16	VMI
	19	George Washington
	26	at East Carolina
May	3	Richmond
	10	East Carolina



Coach Jim Carpenter.



Clearing the ball.



Don Holmes fires.



Jim Yoffy rides the ball-handler.





A loose ball: the cause for Cindy Wieboldt's concern.



Sue Schwenk after the ball.

## Coeds cradled

lacrosse balls. And learned the essential skills. Like how to scoop, pass, and catch a ball with crosses. Just the beginning for all who turned out for Lacrosse. To observers this kind of feminine activity seemed startling. Sticks crashed together. Players bumped into each other. And the ball ricocheted all over the place. Somehow Coach Joy Archer got the girls through the season. All 33 of them. Only six seniors, including Captain DeeDee Helfrich. A young team. Six matches, three at home. Plus the State Meet in May at Hollins College. And a chance to startle some more observers.



Women's Lacrosse. FRONT ROW: Gail Whitaker, Lynn Hodgson, Pat Albright, DeeDee Helfrich, Cyndy Hicks, Liz Baltes. SECOND ROW: Pam Revolinsky, Mary Ausura, Jackie Sivertsen, Diane Westmoreland, Sherry Vetter, Laurie Aston, Debbie Daugherty. THIRD ROW: Joy Archer, head coach; Dianna Blair, Peggy Furman, Annabelle Edwards, Cindy Wieboldt, Kay Barrett, Robyn Krug, Sue Schwenk, Paige Reid, Karen Leroke, Caroline Haussermann, assistant coach.



Caroline Haussermann helps out in practice.



Cyndy Hicks grabs a pass.



Cradling the ball. DeeDee Helfrich



Pat Albright passes over an extended crosse.

April	16	at Mary Washington
	19	Hollins and Ursinus
	24	at Sweet Briar
	25	at Lynchburg
May	2	Westhampton
	9-10	at State Meet



# Fighting Irish

from Notre Dame. One of the top track teams in the Midwest came to Williamsburg to run William and Mary. One of the top track teams in the East. Big time competition finally arrived on campus. Coach John Randolph: "We don't have an easy mark on the whole schedule, and we don't want any." Other big meets: Penn, Drake, North Carolina, and American University Relays. The annual Navy battle. And the Colonial Relays at Cary Field: one of the East's most popular track classics. Captains Juris Luzins and George Davis helped the squad repeat their State and Conference outdoor crowns. A 124-30 win over VMI on March 28: the best way to start off another exceptional track campaign.



Davis, Kirton, and Wood go hard in practice.



John Randolph, first year head coach.

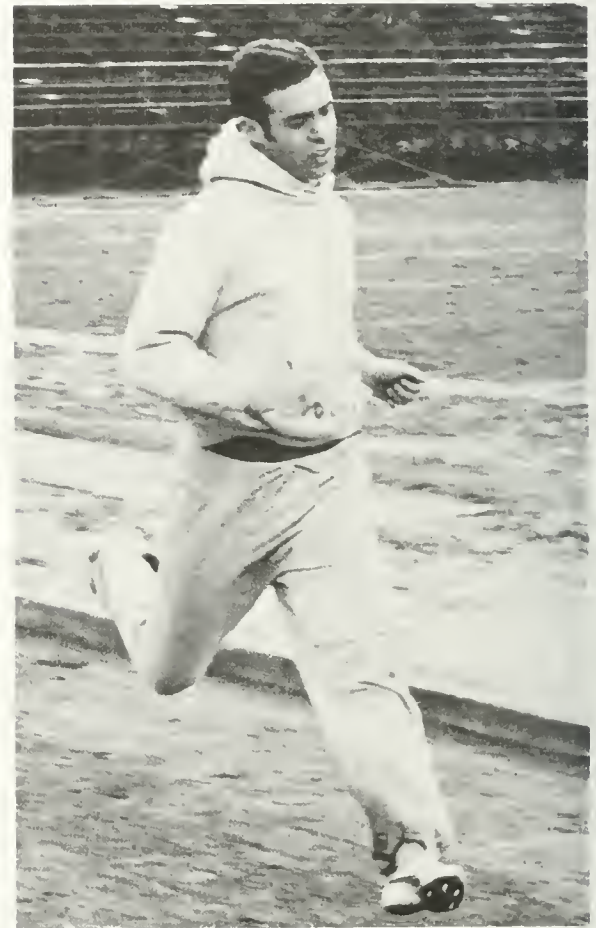

Bill Findler warms up before his 440 event.

March	28	at VMI
April	5	at American University Relays
	8	Notre Dame
	11-12	Colonial Relays
	19	at Norfolk State Relays
	25-26	at Penn, Carolina, and Drake Relays
May	28	at State Meet
	9-10	at Southern Conference
	17	at Navy
	30-31	at IC4A's
June	13-14	at USTFF Meet
	19-21	at NCAA Championships



Dave Watson breaks from the blocks.





Griffith and Decot lead the pack over the high hurdles in the Colonial Relays.



Doug Griffith breaks the tape far ahead of the rest of the field in the 880 Relay at Cary Field.



Baton pass: Bill Findler to Mike Fratkin.



Ashton Godley clocks the runners.





In the high hurdle event, junior Dave Watson takes the curve on the Cary Field track.



Fratkin wins the 100 yard dash.



Howie Michael: premiere miler.



Chris Harvey starts down the runway.



W&M weight man Roger Eitelman cranks up to throw the discus.



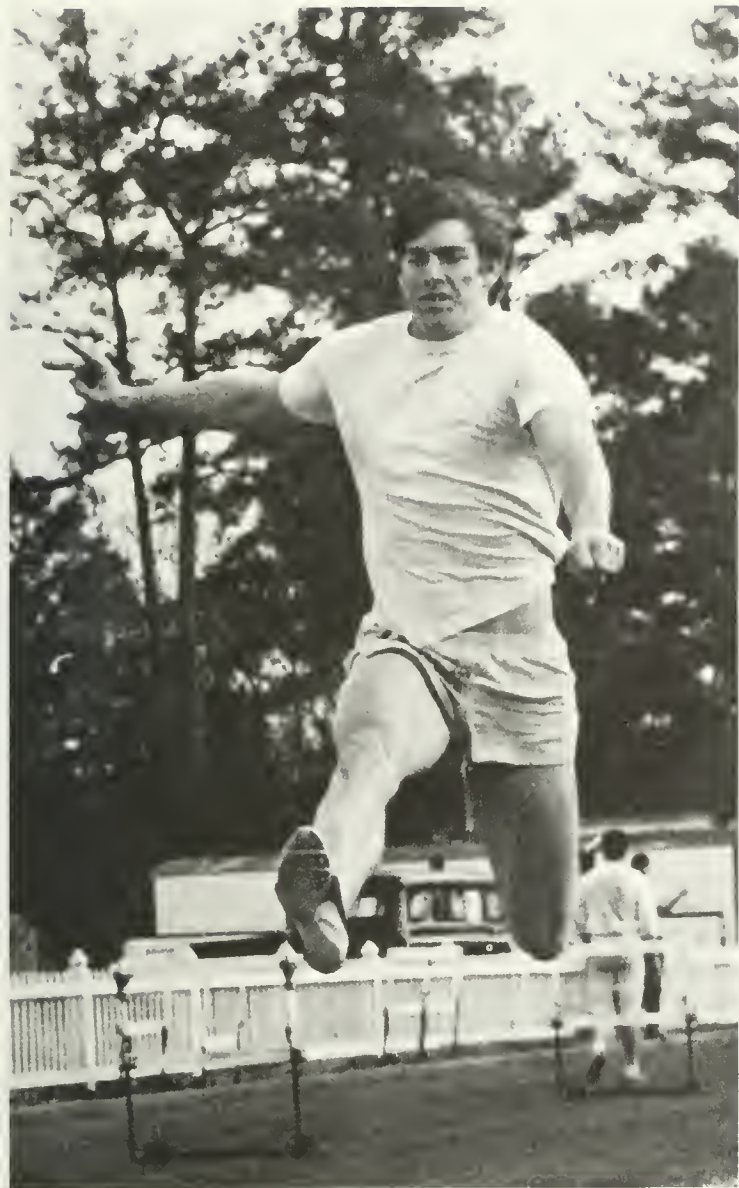

Broad jumper Scott McLennan strains for more distance.



Fratkin gets a half step on his Hampton Institute rival.



Indian high jumper Bruce Dallas clears the bar.



Tom Frantz and Juris Luzins kid around during practice.



Rick Platt sweats.



George Davis: Tribe three miler.



Fencing. FRONT ROW Roger Lee, Ralph Byers, Peter Appel. SECOND ROW: Don Elrod, Ken Armstrong, Paul Custis, Dick Gutierrez.



John Willis coaches the fencers.



Paul Custis waits for his match.



Roger Lee prepares to attack.

## Two firsts

for William and Mary Fencing in its second season: a new fencing P.E. class helped fill positions on the team. And W&M hosted the Virginia Foil Championships on March 22. Again under the direction of John Willis and the Reverend Joseph Trimble. Competition in Foil, Saber, and Epee events, as well as Mixed Doubles. Captain Roger Lee and six others returned from 1968. Senior Richard Gutierrez: the Virginia Novice Foil champion. Another first.



Don Elrod lunges too late as his opponent makes contact.



Ken Armstrong and Don Elrod quite parry in Saber.



State Meet at Blow Gym.





A sweater for Coach Freeman.



Don Oliver in the prone position.



Jack McPherson scopes his shot.



After his round, Bill Sirbaugh checks the score.

## Paper targets

fifty feet away. What the Rifle team aimed to hit. Five firers got 100 shots in each of three positions. Targets were hit enough times to earn William and Mary a 4-3 record and fifth place in the Southern Conference. Senior captains Jack McPherson and Bill Thornberg were consistently in the top five. Thornberg: Tribe high point man in the Conference meet. Coach Sgt.-Major Edward Freeman felt the loss of four year veterans Bill Morris and Bob Pollard at January graduation cut down the scoring. Especially in the one point loss to Hampton Institute. The William and Mary Rifle Club: a separate group composed of faculty, graduate students, and team members. Dr. A. Z. Freeman helped the club rack up a 4-0 mark and the Eastern Virginia International Rifle League championship.



Rifle. FRONT ROW: Bill Morris, Don Oliver, Chris Wright, Fred Prasse, Ray Hill. SECOND ROW A Z Freeman, Bill Sirbaugh, Dave McKiernan, Jack McPherson, Bill Thornberg, Sgt.-Major Edward Freeman, coach.



# Lopsided wins

and losses marked the start of the 1969 Men's Tennis season. Virginia took W&M 9-0, but the Indian netmen shot down West Chester State 9-0 in the next match. Later on, East Carolina and Bucknell fell 7-2 and 6-3. A new opponent almost every day for two weeks: part of the long season. Twenty-four matches in less than two months: lots of practice under pressure. Colonel Lewis Wetherell took his men to North and South Carolina, Georgia, and Florida over Spring Break. To soak up sun on other college's courts. A junior Number One: Ken Birkett. And a dogfight for the next five spots.

Men's Tennis. FRONT ROW: Dave Post, Jim O'Brien, Jim Friscia. SECOND ROW: Harry Cross, Ken Birkett, Jim Fitzsimmons, Erik Scudder.



Jim Friscia.



Harry Cross serves.



Birkett: number one.



Jim O'Brien backhands the ball.



Dave Post.

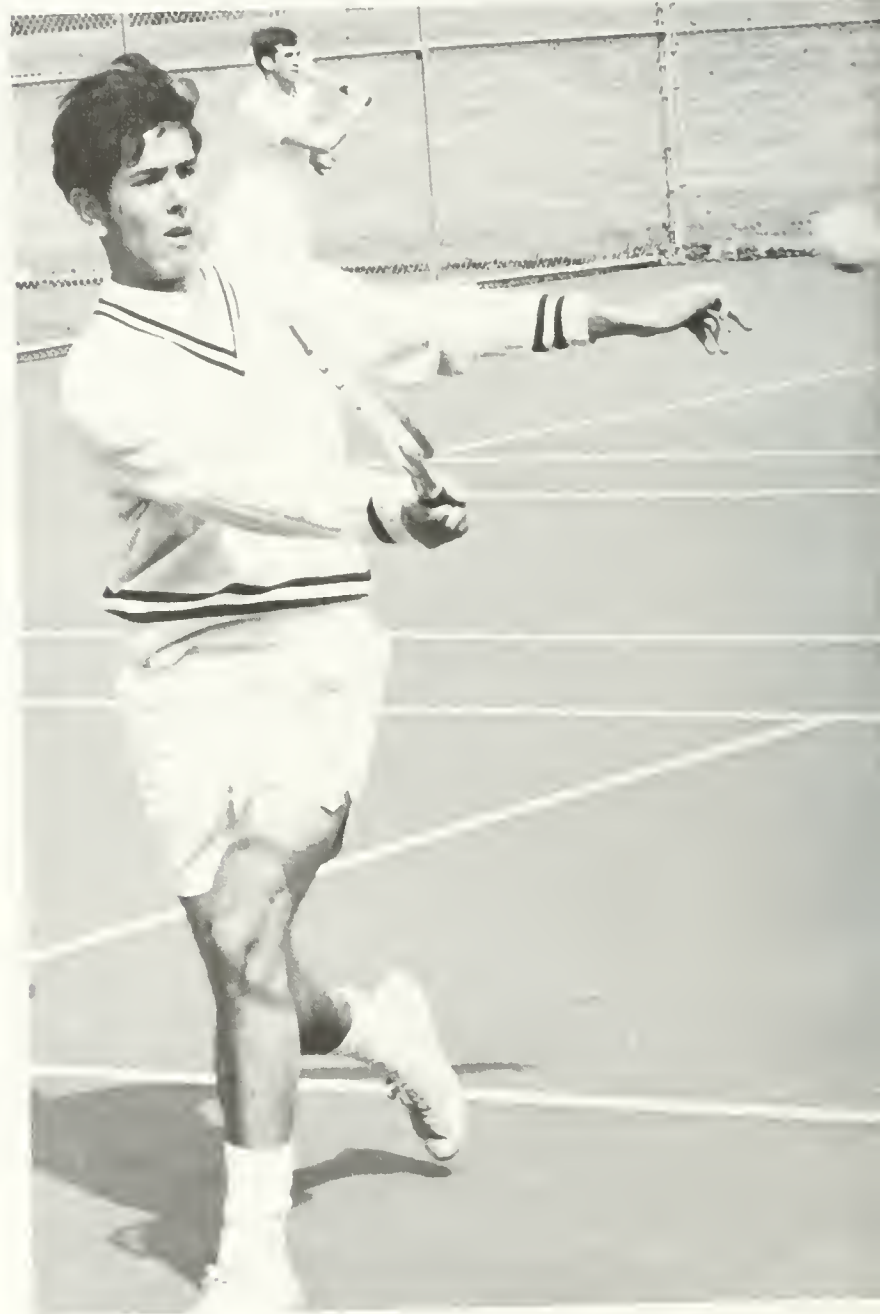

Junior Jim Fitzsimmons makes an easy return against West Chester State.

- March 15 Virginia
- 16 West Chester State
- 17 East Carolina
- 21 Ohio State
- 24 Penn State
- 25 Bucknell
- 27 Dartmouth
- 29 at Presbyterian
- 31 at The Citadel
- April 1 at Rollins
- 2 at Strike Command
- 3 at Florida
- 4 at Jacksonville
- 5 at Georgia Southern
- 7 at Davidson
- 9 Furman
- 11 at Washington and Lee
- 12 at VMI
- 14 Richmond
- 17 at Navy
- 19 George Washington
- 20 Georgetown
- 24 VCU
- 26 at Virginia Tech
- May 8 at Southern Conference



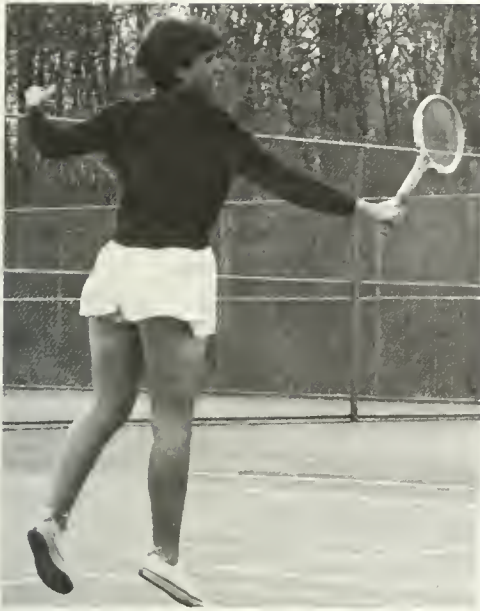

Barbara Wetherell goes up to get the ball.



The team's only senior, Donnie Chancellor.



JoAnne Dukeshire backs up Charlotte Atwater's move to return the volley in a practice.



## Mini-skirted

girls. On Duke of Gloucester Street? No. On the tennis courts at Adair. Women's Tennis improved the College scenery in the spring. Captain Donnie Chancellor: the only senior. Lots of help from Charlotte Atwater, Barbara Wetherell, and Patti Graves. Coach Millie West scheduled ten matches and a practice session with Norfolk Academy. Before practices even started, Charlotte Atwater traveled to Tallahassee, Florida. To compete in the Southern Intercollegiate March 7-9. She got all the way to the quarterfinals. In the top 16 of 132 competitors.

**Women's Tennis.** FRONT ROW: Donnie Chancellor, Charlotte Atwater, Barbara Wetherell, JoAnne Dukeshire. SECOND ROW: Trudy Horton, Patti Graves, Patti Deuster, Sue Register, Millie West, coach.

April	11	Norfolk Academy
	15	Mary Baldwin
	19	Ursinus
	23	at Mary Washington
	25	at Old Dominion
May	1-3	at Mary Baldwin
	7	at Westhampton
	9	Longwood
	13	St. Catherine's
	15	at Sweet Briar
	20	at VCU



Coach Millie West.



Trudy Horton against Mary Baldwin.





Watson, Parker, and Rizzo, just off the fairway.

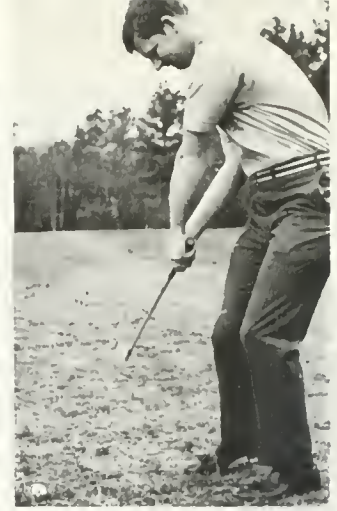

Junior Steve Isaacs.

Men's Golf. FRONT ROW: Steve Isaacs, Bill Bonifant, Les Watson, Steve Demchyk, Danny Rizzo. SECOND ROW: Joe Agee, coach; Ted Yeiser, John Wooleyhan, Mike Parker, Mike Eberhardt.



## Sporting brand

new uniforms, golfers had to relocate at the Newport News Municipal layout. Third longest golf course in the country. Some walking. And some riding; to Myrtle Beach over Spring Break for matches with Maryland and Michigan State. All but one letterman returned for the 1969 season. Before the southern trip, Coach Joe Agee's boys won all of their exhibition meets. Golfers looked forward to the Southern Conference Tournament at Pinehurst, North Carolina, as they selected rain gear for the State Championship at Hot Springs. Where it rained for 13 of the last 15 years on tournament day. Not good for brand new uniforms.



Rizzo on his way to a birdie.



Watson drives hard to get on in two.



Underbrush gets underfoot as Parker gets out.

- |       |     |                          |
|-------|-----|--------------------------|
| March | 25  | Bucknell                 |
|       | 27  | Randolph-Macon           |
|       | 30  | at Myrtle Beach, S.C.,   |
| April | 1   | with W o f f o r d, Uni- |
|       | 2   | versity of Maryland,     |
|       |     | Michigan State           |
|       | 11  | Old Dominion and         |
|       |     | East Carolina            |
|       | 15  | at George Washington     |
|       | 21  | at Virginia and          |
|       |     | Richmond                 |
|       | 25  | at VMI and Washington    |
|       |     | and Lee                  |
|       | 26  | at Virginia Tech and     |
|       |     | East Tennessee           |
|       |     | State                    |
|       | 28  | at State Meet            |
| May   | 1   | VCU and Wilmington       |
|       |     | College                  |
|       | 5-7 | at Southern              |
|       |     | Conference               |



## Women drivers

on the golf course beginning in mid-April. Coach Marion Reeder planned a busy schedule for her golfers. Practices every afternoon at 4:00 on Phi Beta field. When the weather got warmer the women drove to the Newport News Municipal Course. Seven matches tentatively set up. Competition like Lynchburg, Madison, Mary Baldwin, North Carolina, and Longwood. Pretty ambitious for a third-year sport at the College. But then, the six-girl team only lost one collegiate match in 1968. Barb Johnson, Berta Hampton, and Cathy Mims: returnees from last year.



Cathy Mims.



In the Madison match, Berta Hampton swings.



Sandy Wilson follows through.



Dana Robertson.



Kim Roddy at practice.

April	16	Lynchburg and Randolph-Macon
	23	Madison
	25	at North Carolina
May	1	Mary Baldwin and Fort Eustice
	8	Longwood



# Recreation

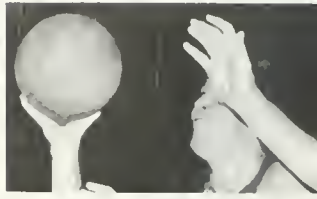
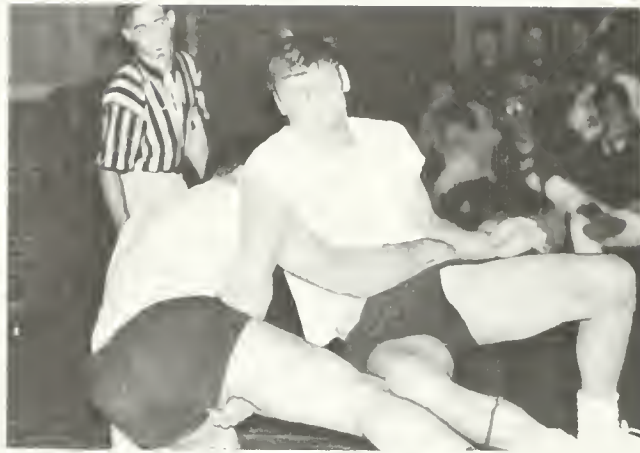





**WRA Officers.** FRONT ROW: Gerry Baltes, secretary; Mary Ann Whyte, student head of intramurals. SECOND ROW: Margaret Brownell, point recorder; Ginnie Klemkowski, point recorder; Trisha Frazier, president. THIRD ROW: Mrs. Gloria Reeve, administrative assistant; Miss Jan Tomlinson, advisor; Lyn Clay, secretary of manager's board.



Lake Matoaka: scene of the WRA picnic.

## The name of

the game is point accumulation. Women stop studying long enough to pitch softballs, sink baskets, and deal bridge hands. A 1967 constitution created the Women's Recreation Association. All women students had associate membership. Through participation they earned fifty points, enough to be active WRA members. Mrs. Gloria Reeves, administrative assistant: "The WRA promotes the healthful and recreative activities for all women students of the College." A varied intramural program: softball, tennis, bridge, volleyball, basketball, badminton, swimming, bowling, and modern dance.



Jean Branham ponders her next move as she plays her cards in the bridge tournament.



Women gather for intramural bridge.



**WRA Reps.** FRONT ROW: Peggy Drake, Paula Domino, Janice Savage, Lyn Clay. SECOND ROW: Jane Upson, Judy Self, Joanne Dukeshire, Mary Ellen Allen, Dee Dee Helfrich. THIRD ROW: Amy Blanchard,

Kay Tucker, Gretchen Morris, Peg Furman, Sue Schwenk. FOURTH ROW: Carolyn Curley, Cindy Wieboldt, Judy Barrows, Hayden Gwaltney, Trudy Horton.



**WRA Managers.** FRONT ROW. Jane Upson, Lynda Murphy, Debbie Ostergard. SECOND ROW. Nancy Bierly, Kathy Londergan, Kay Tucker. THIRD ROW Diane Broman, Joan Brownell, Peggy LeReche. FOURTH ROW. Margaret Brownell, Sue Schwenk, Dee Dee Helfrich. FIFTH ROW Berta Hampton, Pat Albright, Pat Butler





Sandy Fagan fires a pass against Kappa Sig.



Bob Holmes, Ed Kellam, Jim Supplee, Scott Curzi discuss strategy during a timeout.



Lambda Chi's Dennis Cordell bobbles a pass as Tom Doughty and Jack Pulling look on.



Laycock throws; Winners vs. Sigma Nu.



QB Craig Hammond.



Fraternity League All Stars. FRONT ROW: Bob Holmes, Sandy Fagan, Bruce Cook, Larry Saunders, Jim Purtil. SECOND ROW: Rick O'Neil, Bill Churchill, Bill Singleton, Ed Kellam, Mike Florence.





Sig Ep's Rick O'Neil breaks up a pass intended for Jim Supplee.



Davenport passes.

## At the first

sign of fall the action started. The intramural office in Blow Gym got crowded. Uniforms. Footballs. Ref's jerseys. Ed Jones directed the busy program. Football kicked things off. Fraternity men bound by a single cause: beat hell out of the other fraternities. Dirty rush never seen on the intramural field. Sigma Nu took the fraternity title; the Winners were independent champs. But Sig Ep grabbed the overall point lead with victories in wrestling and free throws. Lambda Chi booted their way to the place kicking crown. Kappa Sig took first in volleyball, Sigma Nu triumphed in bowling. The second semester saw Kappa Sig win the basketball title.



Defensive back Chuck Baril of Sigma Chi raps Art Miller.



Captains Rick O'Neil and Bill Benham before the kickoff.



Rest and strategy at half time.



PIKA's Isaacs under pressure.





Pulling sets up the ball in fraternity play.



Theta Delt's Bart Garvey battles to escape the pin in an intramural match.



Ed Jones runs W&M's intramural program.



Kevin Davenport wins intramural place kicking.

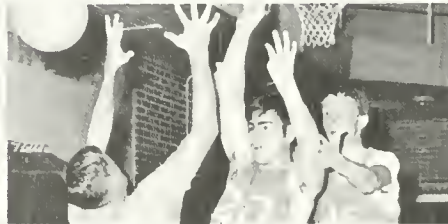

Intense scramble for a loose ball.



Worthington spikes one for Kappa Sig.



A spike high above the net.





Lambda Chi's Jack Pulling goes up to block a spike attempt.



Jon Bilbo rolls his opponent over on his back in heavyweight wrestling.



Strike or split? Bowlers aim for first place in the standings.



Players struggle for the tap.

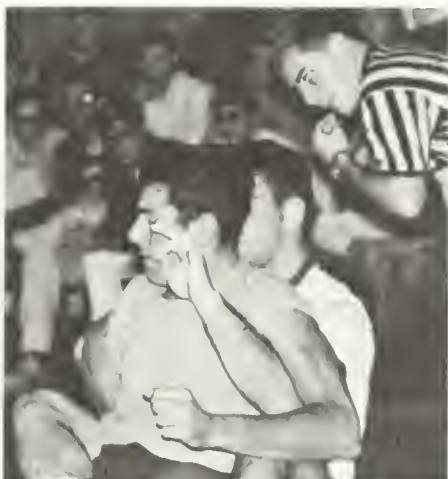

Al Albert waits for the chance to move





Independent Jim Vergara goes for two.



Art Miller: action in the pit.



Ken Unzicker returns the volley.



Lambda Chis and Pi Lams jockey for position.



Sigma Pi's Mike Millard beats the Phi Taus to the ball.

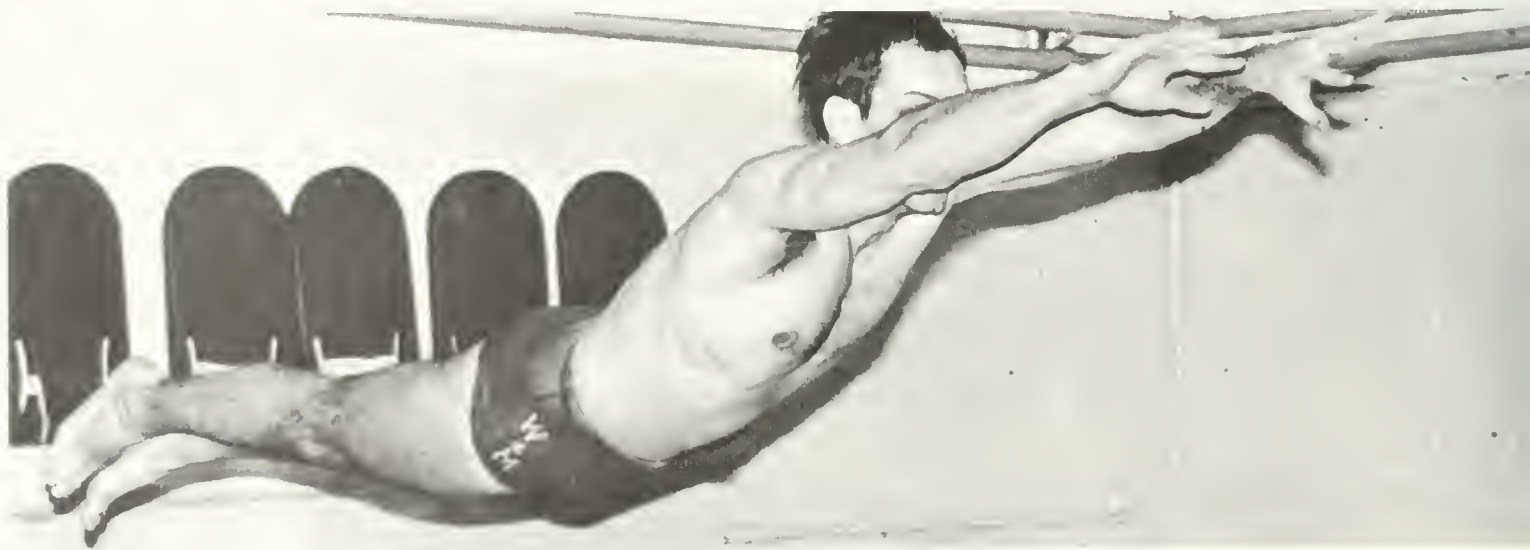

Fraternity and independent swimming action gets off the blocks in mid-April.





Sophomore Pete Tyree swims the butterfly leg on his independent team's 80 yard Medley Relay.



Ward Ellis, Kappa Sig hustler, gets ready to ram in a corner shot.



Theta Delt's Richardson blocks Lambda Chi shot



Mike Florence catches a Sig Ep elbow.



76'ers fight for rebound.



# Performances







Three couples display excellent form, grace, and delicate balance out of the water.

## Spring water

show. Mermettes glided through the water in synchronized motion or swung on trapezes above the pool in Adair Gym. They'd waited all year for that moment. A new kind of show. Different from last year's "Swim Flicks." One without a theme; one using lots of gimmicks. Accepting eight new members during fall try-outs was the beginning. Every Thursday night they practiced routines and swam laps. More rehearsals as the show grew closer. Girls choreographed routines and designed costumes. The last night performance finale came quickly.



Guys and girls, comedy and serious performances in "Swim Flicks," Mermettes' spring 1968 show.

Relaxation during a rehearsal.

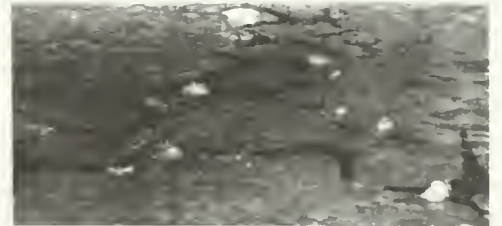

Geometry in the rectangular Adair pool.

Mermettes. FRONT ROW: Terry Waters, Kathy Betton, Ginny Klemkowski, Cindy O'Callaghan, Jan Ferguson, Alice Hardin, Marie Arnold, Cheryl Menke, Linda Freeman, secretary-treasurer. SECOND ROW: Linda Buckley, president; Elizabeth Keillor, Nancy Bierly, Diane Broman, Boofie Hollowell, Brucie McKenzie, Ginny Nittoli, Bea Traywick. THIRD ROW: Karen Hunsberger, Wendy Seaman, Nell Wrather, Lynda Lotz, Donna Olney, Leska Bell, Shelley Watts, Ginger McKay, Gail Granger.



## No name

for the program except "An Evening of Dance," where Orchesis demonstrated the wide variety of modern dance. Members spent all year perfecting the March show. General technique sessions every Wednesday night until Thanksgiving. For the rest of the year, details of choreography and costuming. Weekly rehearsals of each routine, with almost every member in two or three different ones. Subjects of dances included mythology: Icharus, Persephone. Feelings: Joy, Loneliness. And works of art: "Three Musicians," "The Twittering Machine." Some comical interpretations. Some serious. All unique.



The grace and beauty of dance.



A show of command and immovable strength.



Orchesis. FRONT ROW: Dee Curwen, president; Margie Corvino, vice president; Colleen Perkins, secretary; Bonnie Bruce. SECOND ROW: Cher Zucker, Betsy Smith, Hada DeVarona, Brenda Jackson, Sharon Hayden, Marci Morgan. THIRD ROW: Pam Doolin, Sandy Kotarides, Hannah Lindsay, Lyndal Andrews, Ellen Griffith, Betsy Vail, Muffy Vreeland. FOURTH ROW: Sue Woodman, Carol Clouser, Kathy Hilgert, Sue Montgomery, Gail Conway.



Strenuous work and practice go into "An Evening of Dance."



Fast action calls for everyone's best.



Two dancers display the force of silhouette.





Spirited Captain Janet Watkins votes "yes" for the Indians.



Jo Raflo.

## Plastered

green wool against your skin. Coming back to school a week early for three hours of practice a day and sore muscles. Struggling to get some kind of feeling between those guys on the grid and the faces in the stands. One of seven varsity cheerleaders. Most of it wasn't even fun. Just once in a while it was really worth it. Coffee shared in 30 degree weather. Drowsy talks in the old station wagon coming home from that victory over VMI. No other feeling in the world like that wild happiness of whipping into the Fight Song after the touchdown that put you ahead!



Ginny Vogel shouts for a touchdown.



Martha Hollis.



Freshman Cheerleaders. FRONT ROW: Linda Raynes, Peggy Corso, Lynn Anderson. SECOND ROW: Susan Fuqua, Mary Ann Royer. THIRD ROW: Marilyn Jeans, Sharon Smith.



Varsity Cheerleaders. FRONT ROW: Jo Raflo, Janet Watkins, captain; Gail Granger. SECOND ROW: Karen Clark, Martha Hollis. THIRD ROW: Glinda Bowry.



Peggy Corso.



Susie Fuqua, Marilyn Jeans, and Linda Raynes watch a close play.



Gail Granger.



**Band.** FRONT ROW: James Green, Harry Cruse, Steve Way, Jack Kuhlman, Ron Revere, Bucky Boone, Herb Berman. SECOND ROW: Bob Miller, drum major; Toni Webster, Ron Hudson, Doug Plank, Don Christofersen, Bill Weston, Jim Gilley, Cheryl Russell, Diana Leamer, Dianna Blair, Marcie Morgan, Leslie Stallknecht, Gina Comeau, John Wallmark, Walt Stumpf, Cary Taylor, Jerry Drye, Tim Aucremann, Fred Korty, Trudy Gunia, Charles Varner, director. THIRD ROW: Jim Cole, Kathy Betton, Bill Price, Barbara Grinde, Pam Rarig, Jeff Shonert, Nancy Pitzer, Karen Hagler, Sara Baken, Bob Hoffman, Sanders Wyatt, Ron Johnson, Brian White. FOURTH ROW: Al Clarke, Larry Gilbert, Steve Womack, Sally Nuernberg, Micky Michael, Bob Campbell, Sue Cottrill, Jack Davies, Jim McLean, Bill Sizemore, Bill Beamer, Durwood Adams. FIFTH ROW: Mark Mathiesen, Scott Lodge, Ken Neeley, Brett Stamps, Alan Kahan, Steve Moore, Frank Bennett, Jim Bigger, Gregg Turk. SIXTH ROW: Mark Poland, Richard Spitler, Bill Mustain, John Holdren, Bill Scott.

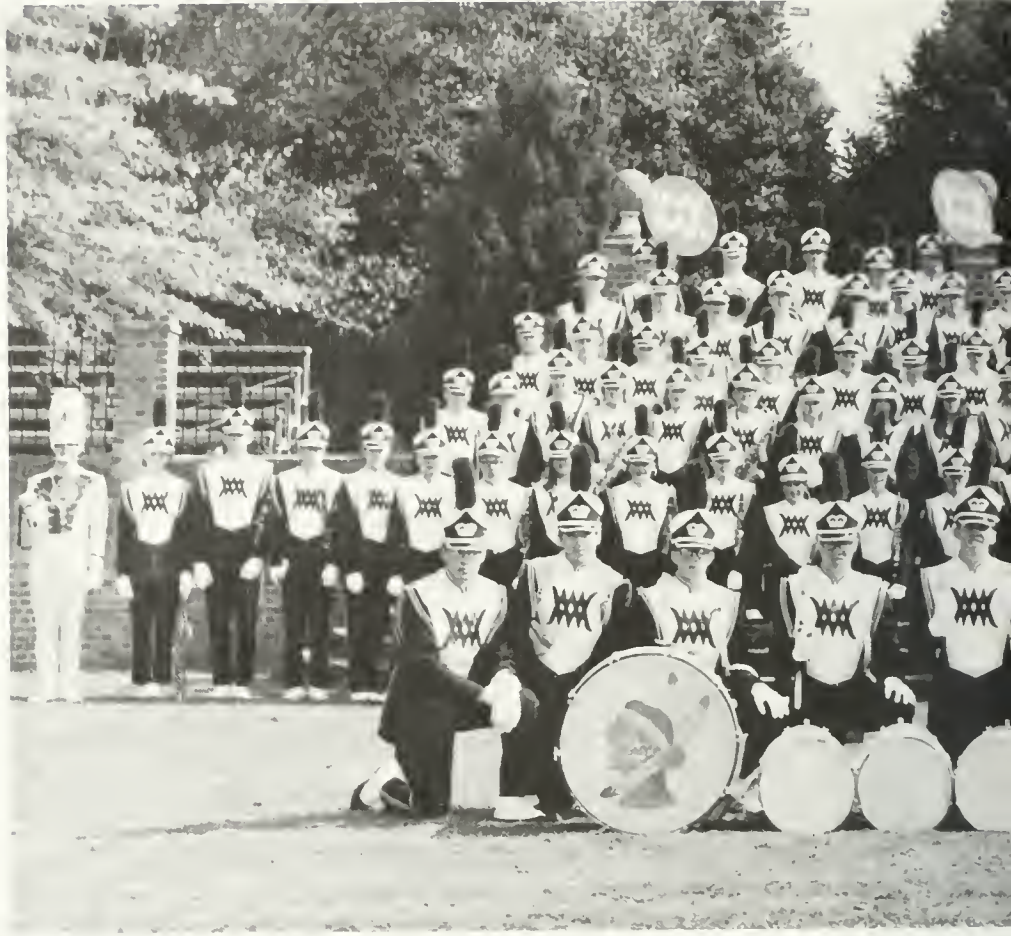

Drum Major Bob Miller.



At-ease fascination.



In-step dedication.



Feature twirler Kathy Netzley.





Eye takes precedence over action.



## "Just one more

time," Mr. Varner always promised the band. Going through downfield drills and feature number configurations time after time. "And don't step on Prudence" (the pivotal point of the routine). Parades, a trip to New York City, and precise half time shows at football games. Practices at four o'clock. Monday, Wednesday, Friday. No wonder the majorettes got through the Homecoming parade, the Tobacco Festival, and all those half times without ever dropping their batons. Well, hardly ever. Practice was the only answer when a complicated marching drill and an already precise majorette routine had to be coordinated. Marching season excitement ended in late fall. But practices continued for the May evening concerts.



Majorettes. FRONT: Ellen Cooper, head. SECOND ROW: Deanie Hall, Joanne Bird, Mary Ruth Price, Grace Roselli, Wanda Jenkins, Lorraine Burgio.



Alternate Majorettes. Cheryl Krupa, Mary Obregon





William and Mary Community Orchestra, directed by Mr. Alan C. Stewart.



Local musicians contribute their talent.

## Violas, oboes,

basses, horns, etc., with direction: Chamber Orchestra. Rehearsals for the twenty-nine members took hours. Then one Sunday in January they presented "A Concert of Chamber Music" in Phi Beta Kappa. Assorted pieces played for the audience, with Concerto No. 12 in A by Mozart ending the evening. In February, a meeting held to organize a community-college orchestra. Added members came from Williamsburg and the William and Mary Band and together prepared for the full orchestra concert in May. Some members picked up extra work playing for the Backdrop Club production.



Violinists perform Elgar's "Serenade for String Orchestra" at the January concert.



Mr. Stewart at concert reception.



French horns and woodwinds in concert.





The Chorus performs Fehr's "Noel We Sing Today."



## Fehr discipline

began shaping the voices of the freshman girls in the chorus. Auditions held for membership. But interest and some musical talent (like the ability to carry a tune) were enough. Treble voice music presented at the Christmas and Spring Concerts. Pieces such as "Magnificat" by Porpora, an eighteenth century composer. Other appearances for this group preparing for the choir included Spring Honors Convocation and evening concerts in May with the band.



"Pappy" softens the volume.



Jan Ferguson ends a descant.

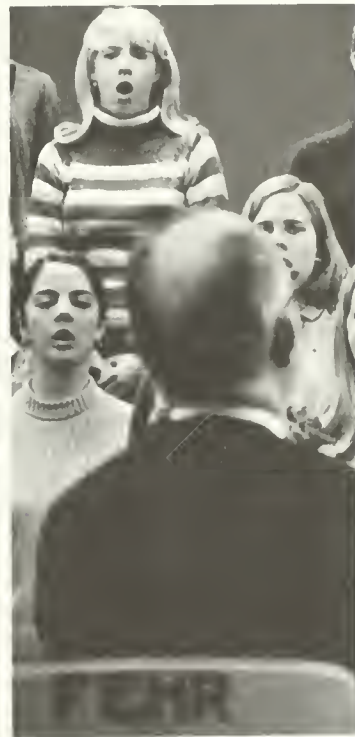

Coeds concentrate on tone.



The William and Mary Chorus, directed by Dr. Carl A. Fehr.



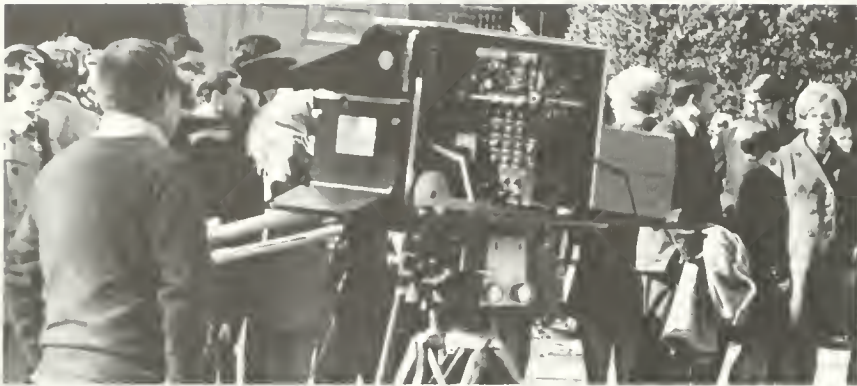

A TV camera in the Wren Courtyard is not a novelty to the Choir.



Soprano voices go for the highest notes.

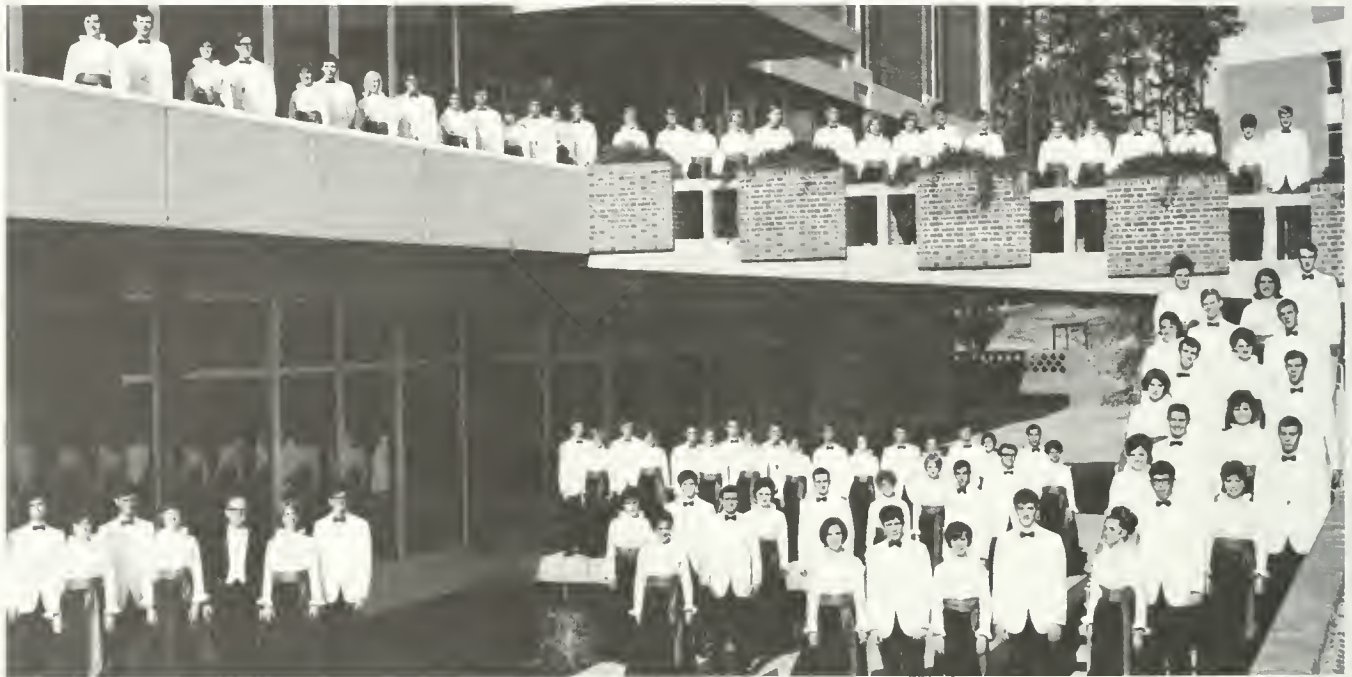

The William and Mary Choir, directed by Dr. Carl A. Fehr.



Taping a television program takes time and involves much waiting.



Sue Williams in concert.





After months of practice the choir presents a unique and exciting program.



In concert: the William and Mary Choir.



Gary Pinion rests before going on stage.



Dr. Fehr in rehearsal.

### 3 to 5 MWF

found all choir members in Ewell for practice. Special practice sessions just before the Christmas and Spring concerts. To rehearse Poulenc's "Stabat Mater." Members spent hours one day and night taping the annual Christmas show for television. In color for the first time. Seen across the country on thirty-one stations. Touring choir auditions came before each trip. Just forty got to go to National Tobacco Festival in Richmond, the Regional Lion's Convention in Hampton, the American Legion Auxiliary Convention in Washington, D.C. And on the spring tour to Alexandria, New Jersey, and Long Island.



Backstage warm-up is necessary to a concert.



All eyes on the director.



## Resolved:

That executive control of U.S. foreign policy should be significantly curtailed. That's why Debate Council members traveled to colleges (mostly east of the Mississippi) to meet with other teams. To Emory, Kansas State, Navy, Notre Dame, Dartmouth, Northwestern. At Ohio State they placed second, qualifying for the first time for the "Tournament of Champions." Hours of individual research into books and periodicals. Around 1700 notecards of pro and con arguments. Carefully filed and indexed for quick reference. Practice debates supervised by the two coaches and two graduate assistants. All leading up to the district elimination. Fifty-nine teams from as far as Washington state traveled to William and Mary's tournament held during semester break.



Director McConkey and Coach Micken confer on tour plans.



Discussions introduce new approaches to standard argument.



Marshall Wythe Invitational.



**Debate Council.** FRONT ROW: Jim Parker, Wayne Smith, Louis Lobenhofer. SECOND ROW: Ann Godwin, Margie Byrer, Kathy Shirley, Nancy Lundquist. THIRD ROW: Patrick H. Micken, Richard Poinsett, Dean Hewes, Mike Chesson, Boyd Rossing, John Morello, Donald L. McConkey.



Jotting notes, debaters prepare rebuttal.



Morello and Hewes with team trophies.



**BACKDROP PRESENTS**

**A NEW MUSICAL SATIRE**

**STOP 13**

**THE COLLEGE of WILLIAM & MARY**

**MAY 16, 17, 18 DBK 8:00 \$1:50**

With a cast of thousands.

**120 pages**

of script by Robert Henninger and Larry Raiken. Joyce Hill and Bill Brooke's Gilbert-and-Sullivan-style music and lyrics. "Stop 13: The College of William and Mary." The Backdrop Club's first original play in ten years opened at Phi Beta Kappa in May 1968. A cast of fifty participated in this spoof on life at the College. And panicked whenever problems arose. A scene too long. Which lines stay, which go? Sixty measures of a song to choreograph. Problems solved. Followed by applause. Followed by curtain calls. Even after the first act. Homemade success.



Ron Payne and Quentin Van Meter sing the "Hippie Love Song."



**Backdrop Club.** FRONT ROW Larry Streetman, Ralph Manna, Marcia Ricketts, Betsy Ewing, Lee Schueler, Karen Hunsberger SECOND ROW, Robert Henninger, Carson Phillips, Jack Norman, Roger Sherman, advisor. THIRD ROW David McCall, Al Ward, treasurer. FOURTH ROW Mary Ellen Newman, president, Quentin Van Meter, director, Ann Chancellor



October Tea.



Satire of an administrators' conference.





Family hostility.



Electra pleads for revenge.



Orestes returns.



Clytemnestra, Electra.



Chorus consoles Electra.



Messenger tells of Orestes' plight.





The Mute, Fantasticks.



Old Actor and El Gallo, Fantasticks.



Shakespeare revisited, Fantasticks.



The fathers' lament, Fantasticks.

## Subscriber

benefits to those holding William and Mary Theatre season tickets: priority seating, discount prices, guide to the season's plays. Sunday afternoon post-dramatems for everybody. Those attending the Phi Beta Kappa Hall performances got a variety of entertainment. Sophocles' *Electra* ended the 1967-68 season. The 1968-69 season included *The Fantasticks*, *The Devil's Disciple*, *The Investigation*, *Hamlet*. The Theatre sponsored visiting performances of Sir Tyrone Guthrie and the Oxford and Cambridge Shakespearean Company's *A Midsummer Night's Dream*.





Dick Dudgeon, *The Devil's Disciple*.



The reading of the will, *The Devil's Disciple*.



Mrs. Anderson.



Mrs. Dudgeon, *The Devil's Disciple*.



Mistaken identity and false arrest, *The Devil's Disciple*.



Lawyer Hawkins, *The Devil's Disciple*.





A witness tells of the possibility of survival in the concentration camp, *The Investigation*.



A description of "The Swing," *The Investigation*.



The Judge pleads with witnesses to forget their grief.



Boger denies charges.



A woman remembers.



Visitors





## A two-night

stand in Williamsburg. Or so the newsmen reported. Presidential candidate Richard Nixon stopped by the Wren Building long enough on October 2 to make a "spirit of '76" speech to an audience of 120 invited guests. And to receive a 275th Anniversary Medallion from President Paschall. Radio and TV reporters jotted down reactions to the speech as it was piped outside to the Courtyard crowd. Pro-Humphrey demonstrators, outnumbering Nixon supporters five-to-one, waited, and waited, for the chance to see and question Mr. Nixon. News photographers had to settle for pictures of the students and their signs when he was hurried away through a side door. After lunch, Nixon returned to the campus to tape a campaign commercial, showing his rapport with college students—non-William and Mary college students. Again, he was hurried away. Side-stepping through the same side door.

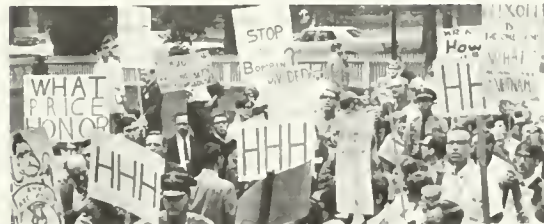



## A revival

of Virginia politics at William and Mary. Governor Mills E. Godwin visited the College twice. Once in October to speak at Phi Beta for passage of the Bond Issue. Back again on January 11 for the Great Hall presentation of the Report of the Virginia Commission on Constitutional Revision. Eleven distinguished Virginians (including President Paschall) worked on proposed revisions that covered scheduling of legislative sessions, powers and duties of the governor, election procedures. In accepting the Report, Godwin said, "It is particularly appropriate that the Commission's findings be presented in the historic setting of the College of William and Mary and Colonial Williamsburg where so much of our Constitutional system is grounded."



Political persuasion—even for non-voters.



Governor Mills E. Godwin, Jr.



Area civic leaders hear Godwin speak in favor of the \$81 million Bond Issue.



President Paschall with Governor Godwin.



Commission Chairman Albertis Harrison.



Part of the eleven-man Commission who studied and revised Virginia's Constitution.





'Yes' for bonds.



Virginia governors Thomas Stanley, Mills Godwin, Albertis Harrison, Colgate Darden.



Robert Bierstedt, sociologist.



Henry Steele Commager, historian.



Harmon Bro, psychologist.



Andre Garaud, diplomat.



Congressman Gerald Ford, Commencement, June 1968.

## Discussions

among senior class members. Delays as requests moved "through the proper channels." Finally, in May 1968, House Minority Leader Gerald Ford was secured to speak at the June Commencement Exercises. During first semester, "Reincarnation in Southeast Asia" was the topic discussed by Mr. Francis Story, a visiting scholar engaged by the Committee on Arts and Lectures. The 1968-69 William and Mary Lecture Series featured other noted speakers: Harmon Bro, "The Rediscovery of Dreams"; Robert Bierstedt, "Sociology: Science or Profession?"; James Ackerman, "The Demise of the Avant-Garde." In October, a three-day symposium on Anglo-American connections featured the distinguished historian, Professor Henry Steele Commager. Modern poet Richard Wilbur read selections from his work in the Ballroom.





Joseph Heller, author of *Catch 22*.



Heller reads from a new work, *Something Happened*.



An Oxford and Cambridge Shakespearean Company production.



"A Midsummer Night's Dream."

## Catch 22

discussions inaugurated the first College-Wide Program of Readings and Lectures. The general theme: Man at the Mercy of Himself. During Orientation Week, faculty and freshmen held seminars on Joseph Heller's best-selling novel. Mr. Heller came to campus on February 20 and 21, speaking to classes, talking in the Wig over coffee, reading from his novels in Phi Beta. The program continued: Glen Gray, author of *The Warriors*; Michael Harrington, author of *The Other America*. W.N. Schoenfeld discussed B. F. Skinner's *Science and Human Behavior*. And Professors Tate, Beyer, and Edwards discussed Senator J. William Fulbright's *Arrogance of Power*. Visitors sponsored by the William and Mary Theatre: Claude Kipinis in Spring 1968; The Oxford and Cambridge Shakespearean Company and Sir Tyrone Guthrie in 1969.



A reception for Mr. Heller in the Dodge Room.





Takako Nishizaki, violinist.

# Outstanding

musical programs marked the thirty-third season of the William and Mary Concert Series. Entertainment began October 17 when The Camerata Singers performed. The Orchestre de Paris, James Oliver Buswell IV, Julian Bream, and The Eastman Quartet followed. Sunday afternoons: free concerts in the Collegium Musicum Series. Recorders, violins, pianos, baritones, and flutes in key.



The Concert Series presents The Orchestre de Paris.



Claude Kipinis on the Phi Beta Kappa stage.



English guitarist and lutist, Julian Bream: William and Mary Concert Series.



Julian Bream on the lute



Collegium Musicum Series.



The Camerata Singers, first in the Concert Series





President Paschall welcomes visitors to the College and begins the morning program, "A New Sense of Awareness."

## A deluge

of 1500 parents. May 4, 1968. The campus, slightly wet but warmly hospitable, welcomed these visitors to home away from home. Dennis Denenberg, Parents' Day General Chairman, proclaimed the day a chance to become "acquainted with life at William and Mary." The rain. A two hour wait for a Commons boxed lunch. Enough sports, plays, concerts, and lectures to last three days. An address by Marvin Kalb of CBS News and a Queen's Guard performance in the Sunken Garden. Gaining "A New Sense of Awareness" of collegiate existence.



Even with the threat of rain, lines for lunch at the Commons are longer than ever before.



Lacrosse players ready to begin a game.



1500 parents hear about student unrest.



"Stoops to Conquer."



Daughters.



Parents line the Sunken Garden banks.



A Queen's Guard drill.





Alumni and varsity meet.



Parents bring legal cars to campus.



Dr. Brooks lectures on "Evolution of Man."



Parent assembly.



Lunch and relaxation.



A steady drizzle begins to fall on the Matoaka amphitheatre audience.



Registration begins the day.



Exhibition baseball to entertain parents.





Friday night in Adair Gym: the tempo is slowed down—a chance to relocate your partner.



Projected mood.



Carla Thomas highlights the concert.



Spider Turner enclosed in microphones.



A break for the stars.



Pi Phi pilots a cart.



Sigma Pis in the race.

## Wiped out

on the "hairpin" curve behind the old lodges. If Greeks' carts held together for the whole race, and their motors' legs didn't give out, they probably won their heat. Rope burns and egg-decorated clothes identified the Greek Games athletes. Adair Gym on Friday night before the Sunday games. Wipe outs of another kind. It would've gotten pretty hot in there, even if Spider Turner and Carla Thomas hadn't been singing. Guards tried to keep the temperature down by hunting cigarette smokers. Traditional dives (and tosses) into Landrum Pond after the games on Sunday ended Greek Weekend. When sororities and fraternities organized their forces.



Greek Weekend ends at Landrum Pond.







A backup man.



The Greek world opens to frosh men.



Rhythm and blues tunes emerge from the horns of the Tams.



Students take the Tams' advice: "Be young, be foolish, be happy."



Engulfed in the beat: November 1, 1968.

## Brilliant

blue suits made it hard to miss the Tams. More soul. On stage Friday of IFC Weekend. Adair Gym with writing on the walls. Greek letters in two's and three's. A first chance for Greeks to party with freshmen. And vice versa. Saturday night. Twelve doors open to freshmen making the rounds.





Couples choose between blankets and bleachers.



Motown music.



Spring Finals magic.



Blow Gym rocks to the loudness of the "Mitch Ryder Revue."

## Predictions

of rain. What could have been a great outdoor formal was shifted to a "Spring Carnival" in the Campus Center. Clowns, balloons, and caged animals. Stan Rubin's Orchestra, for the second year in a row, provided music in the Ballroom. A psychedelic combo two flights down. Saturday night. A purple-suited Mitch Ryder belted out "Little Latin Lupe Lu." And socked it to you, baby, on Spring Finals weekend.



Threatened rain fails to dampen the spirit of the evening.





A short break in the music: sitting, talking, and heading for the doors and fresh air.



Diverse contortions are seen on the dance floor.



Stan Rubin plays for the SA-sponsored dance.



Time out.



Wild animals.



Refreshment in bowls and bottles.





Lin Stocker, Ann Nelms, Susan Small, Donnie Chancellor.



Theta Delt's campaign for an Indian victory over Ohio U.



A "Dutch" Tri Delt.



Drum and Fifers wait for the long walk to begin.



With hands and rifles raised, Queen's Guardsmen parade.

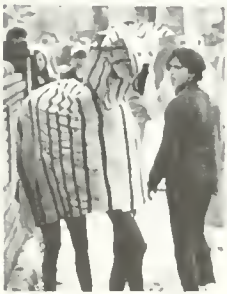

KATS 2, zebras 1.



Alpha Chi's oriental dragon.



Lambda Chis signal that the Tribe is on the warpath.





## Cancelled

classes on Saturday morning. So everybody could watch the Homecoming Parade. Mums for sale. Floats with themes. "Guess Who's Coming to Dinner?" "Noah's Ark." "Campaign for the Indians." "Gates of Hell." Sidewalk judges decided which of the sorority masterpieces and fraternity last-minute-efforts were best. Five official judges down the street on the Courthouse steps decided which Greek floats would win.



Kappa's octopus.

KDs "Bob the Cat" with their homemade razor.

Theta wins top sorority float with "Noah's Ark."



Carol Hochmuth, Sandy St. John, Cathy Webb, Ann Iarrobino.



Sigma Pis move toward the parade.

Gamma Phi belle.





Returning alumni crowd in the West bleachers to watch the Indian-Bobcat contest.



Stands empty after a bad game.



Initial Tribe enthusiasm is high despite hot weather and a powerful Ohio team which it faces in the Homecoming game.

## High spirits.

High temperature. And a high score. For Ohio University. Half time announcements: Phi Tau and Theta got firsts for their floats. Homecoming Queen Susan Small and her court walked down the 50 yard line between at-attention Queen's Guardsmen. Greek receptions at the houses. Alums had fun despite the disappointing game. The night before: Marvin Gaye kept a full house waiting a half-hour. 1:15 lates for the dance. High spirits then, too.

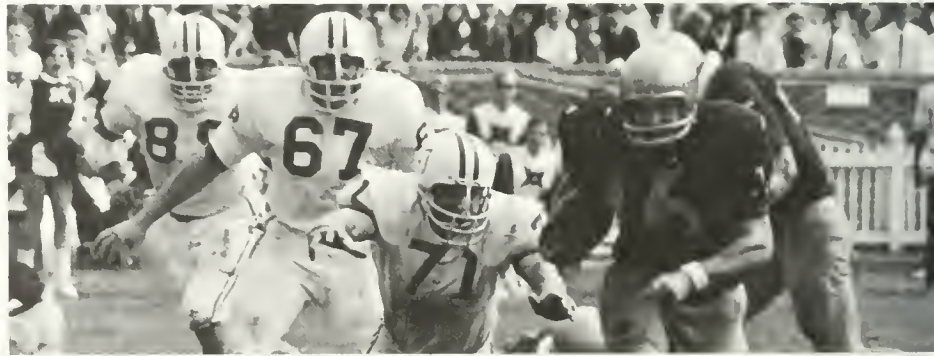

Wes Meeteer slips through a hole in the tough Bobcat defensive line.



Alumni get together at parties and receptions to talk and remember when.





Backed by the "Majestics," Marvin Gaye fills Blow Gym with soul sounds.



Semiformal attire on a hot night.



Marvin wins approval.



Above the bandstand weary dancers find seats and their own entertainment.



Dancing in one place only results from the turn-away crowd which packs the gym.





The Rhondels' lead drummer: intent on his job.



Dancing from 9:00 till 1:00.



Bill Deal sings "Reach Out."



## The rafters

in the gym didn't have anyone perched on them. But if a few more people had come to the Fifth Dimension's concert at Midwinters on March 8, that was the only place left to sit. A love medley for openers. Established hits and new renditions. A different routine with each song and their own light show. Trips into the audience and unbelievable costumes. Cheers and applause like Blow Gym never heard before. Green squiggles on hands marked those at the Friday night dance. Bill Deal and the Rhondels asked "May I?"







Midwinters 1969 with The Fifth Dimension: Ron Townson, Lamont McLemore, Billy Davis, Jr., Florence Larue, and Marilyn McCou.





# Royalty







Miss William and Mary Candidates. FRONT ROW: Carolyn Lawhorne, Anne Iarrobino, Diane Lucas, Wendy Seaman, Freddie Fechtmann, Nell Wrather, Sally Barner. SECOND ROW: Connie Hennes, George DeVilbiss, Christy Schmidt, Elaine Barnes, Joann Walthall, Lin Stocker, Linda Buckley, Margaret Micholet, Gail McLawhon. THIRD ROW: Helen Rhea, Donnie Chancellor, Carol Sawyer, Cathy Coleman, Cathy Webb, Phyllis Perdue, Grace Roselli, Sharon Quillen, Gwynn Chambers, Diana Shimler.



Mr. Steve McQueen, judge of the 1969 Miss William and Mary Contest.

## Eye-catching

girls. Thirty of them. Elected from the women's dormitories, sororities, and fraternities to compete in the annual Miss William and Mary Contest. Sponsored by the **Colonial Echo**. Pictures posted in the Campus Center lobby where students voted November 11-13 electing five finalists. Then actor Steve McQueen looked over formal pictures of each finalist. And chose Miss William and Mary 1969.



## Grace Roselli.

From West Orange, New Jersey to Williamsburg to Los Angeles and the Joey Bishop Show as Southern Conference Queen. In competition for the National College Football Queen title that included an appearance on national television at the Rose Bowl game. Then back to Williamsburg to continue her activities as a junior Spanish major, member of Pi Beta Phi social sorority, majorette, member of Eta Sigma Phi, ancient language honorary, and Sigma Delta Phi, Spanish honorary. And to reign as Miss William and Mary.











Miss Donnie Chancellor.

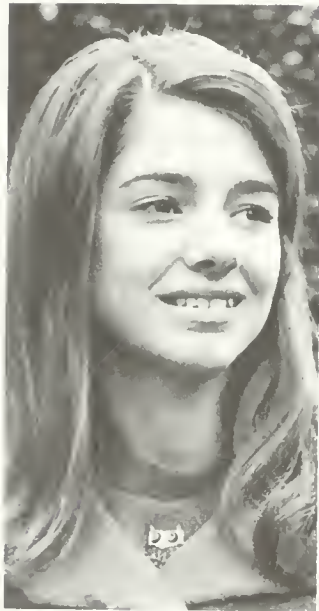

Miss Carolyn Lawhorne.





## Miss William and Mary Finalists



Miss Elaine Barnes.



Miss Margaret Micholet.





## Homecoming Court



Homecoming half time.



Miss Susan Small, Homecoming Queen 1968.



The Queen presented.





The Homecoming Queen with her escort.



Princesses Sandy St. John, Carol Hochmuth, and Cathy Webb.



Miss Lin Stocker, Junior Princess.



Miss Donnie Chancellor.



The crowning by Paschall and Alumnae President Foster.



Miss Anne Larrobino, Freshman Princess.



Miss Ann Nelms, Senior Princess.



## Greek Queen



Miss Pam Allison, Greek Weekend Queen 1968.







Dean Harold L. Fowler congratulates the new queen.

## ROTC Court



Miss Wendy Seaman, princess.



Miss Susan Small, ROTC queen.



Miss Elaine Barnes, princess.



Dean Fowler crowns Susan.



Miss Anne Iarrobino, princess.



Miss Donnie Chancellor.







# AFFILIATION





Religion







Steve Gaskins interprets Scripture.



Ellis: "Black and Free."



Members plan an IV Fun Night.



Bruce Whitenack at prayer meeting.

## Green Room

meetings every week night at six o'clock. Retreat from the tension-building day. Time for quiet thoughts and prayers and discussion. Inter-Varsity Christian Fellowship. A bond of common faith. They searched the scriptures finding answers to questions. Then found a way to convey them to others. Witness.

## Coffeehouse

non-colonial Williamsburg style. Sponsored by all denominational groups, the Forge attracted both stags and couples. Some place different to go on Friday nights. Decorations had to be put up on Friday afternoons and taken down right after the midnight closing. Williamsburg ministers, two at a time, took "Forge Duty" at the Wesley Foundation building. Students heard guitarists and folk singers. Mostly from the College. Dripping candles and checked tablecloths helped set the mood. So did hot cider, cheesecake, and espresso.



Inter-Varsity Christian Fellowship. FRONT ROW: Dick Nangle, special projects; Jere Jones, treasurer; Ted Wood, vice president; Bill Findler, president; Jane Ferguson, secretary; Bruce Whitenack, missions secretary. SECOND ROW: Sue Cottrill, Peggy LeReche, Alice Harden, Bill Munsey, Pam Revolinsky, Bonnie Bailey, John Averett. THIRD ROW: Pete Beal, Lilli Buck, Jane Ledbetter, Ernest Curtin, Dan Henneberg, Bill Price, Christine Turner. FOURTH ROW: Art Thomas, Steve Gaskins, Bob Garber, Larry Lilly, Bob Wooldrige, John Schmoyer, Bob Hobson, Jim Ferry.



Forge. FRONT ROW: Peter Zuger, vice chairman, Ken Keppel, Ken Neeley. SECOND ROW: Mary Lee Alderson, Tom Mitchell, treasurer, Barbara Batson, Chip Keating, Helen Judy, Liz Rogowski, chairman.





**Balfour-Hillel.** FRONT ROW: Louis Tonelson, president; Herbert Berman, Allan Hecht, vice president; George Fenigsohn, secretary. SECOND ROW: Steve Tonelson, Yetta Jacobs, Dick Karelitz, Irene Diemant, Bobby Salter, David Post, Betty Sue Grombacher, Edward Weisberg, Gary Diamond.

## Kosher food

imported from Newport News made up the Balfour-Hillel luncheon menus every third Sunday in the Campus Center. Discussions followed the meals: "Judaism and Anti-Semitism Among Negroes in America Today" by Dr. Victor Ligouri; "Place of Religion in the College" by Dr. James Livingston. Rabbis Levine and Horowitz traveled up from the Lower Peninsula to debate ideas dealing with God's "death." Students who knew the ritual helped out at Williamsburg's new Jewish synagogue across from Phi Beta. Conventions ended the year: two delegates drove to the spring B'nai Brith meeting in Washington, D.C.; two more made the summer national convention.



Temple Beth El on Jamestown Road, a new center for the Jewish community.





Baptist Student Union. FRONT ROW: Joe Goodall, Mac Powers, treasurer. SECOND ROW: Bill Blessing, vice president; Carol Anne Saunders, president; Betsy Porter, Laura Keyes, secretary; Linda Jordan, program chairman; Johnny Sadler. THIRD ROW: Reverend Jim Bardin, Carolyn Brim, Jean Kossoff, Bonnie Pulliam, Jean Berkeleypile, Linda Douglas, Kay Meyer, Mary McGlothlin, Kathy Griffith, Bonnie Bailey, Jane Smith. FOURTH ROW: Bruce Myers, Tom Johnson, Jim MacLean, Lytle Buckingham, Wayne Duke, Frank Bennett, Bill Price, Greg Cooley, Ben Snead.

## Right before

exams Dr. John Lavach gave a needed pep talk on studying to a Baptist Student Union Sunday evening meeting. Another night Mr. Taylor Cousins spoke on "Planned Obsolescence." Three study groups met weekly to exchange thoughts on Christian Witness on Campus, Death, and miscellaneous topics. Underprivileged kids played games and ate ice cream at BSU-sponsored Christmas and Valentine's Day parties. Other community services: presentation of study courses at the Newport News Goodwill Center, individual work at the Day Care Center. Bake sales, car washes, rummage sales raised money for the Summer Missions Fund: a project sponsored by the Virginia BSU that sent thirty college students out over the state all summer long. Folk ministry.

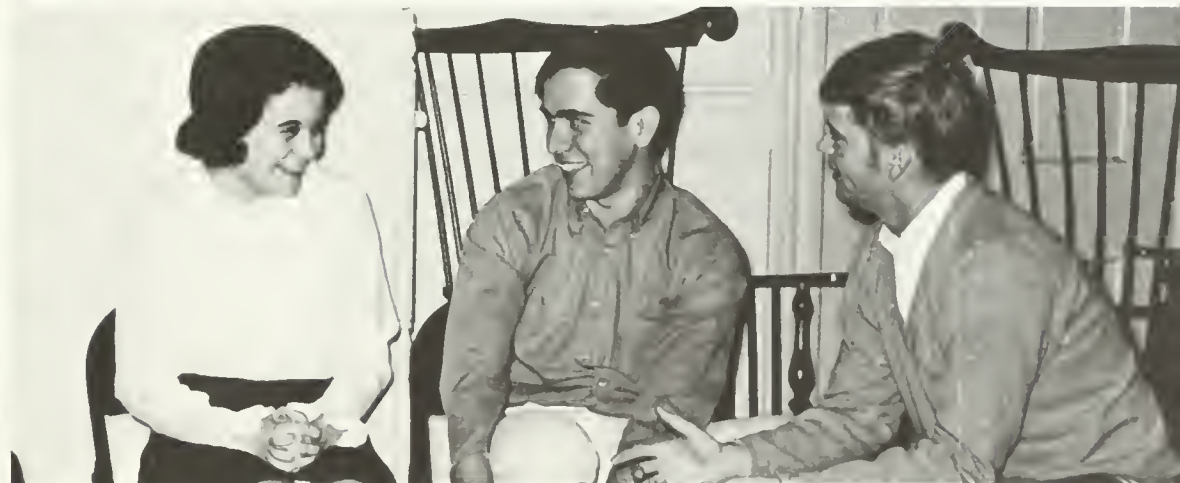

244 South Boundary Street.

Laura Keyes, Greg Rubano, and Steve Mitchell pass the post-supper, pre-program time.



Reading and talking: two elements of a BSU Sunday evening.



Reverend Bardin leads a weekly study group in his office.



## Only half

Episcopalian in membership, the Canterbury Club broadened its program to emphasize the part religion plays in today's social problems. Riots, race, poverty. Reverend James Jones of Total Action Against Poverty spoke. And Dr. James Livingston of the Department of Religion about the place of the church in today's society. Intercollegiate, interdenominational groups debated: Are ethics obsolete? Unique forms of worship developed. Experiments with new liturgies. Chancel drama of "The Second Shepherd's Play." Evensong at Bruton Parish attracted students and tourists.



Mac Henderson in pre-program talk.



Baptist minister Bob Kidd and Mr. Trimble.



**Canterbury Club.** FRONT ROW: Diana Deane Carr, Katherine Lucas, Reverend Joseph E. Trimble, Jr., advisor: Jo Ann Walthall, Marti Hunt, conference chairman. SECOND ROW: Ernest Curtin, Bruce Stanley, Fred Korty, Mac Henderson, Ken Armstrong, president.



Diana Carr plans details of Canterbury's Christmas banquet.





Friendly joking before an org meeting.



Scott Davis gives the treasurer's report.



President Sarajane Auman and speaker Thomas A. McClain.



**Christian Science Organization.** FRONT ROW: Pat Sholder, secretary; Scott Davis, treasurer; Sarajane Auman, president; Mildred Royall, lecture chairman; Keith Hamack. SECOND ROW: Ed Way, Robert S. Hornsby, advisor; David Hibbert, Clark Love, Todd Small. THIRD ROW: Sandy Windsor, Aleta Ahlstrom, Ann Adair, Neil Dickey, Lois S. Hornsby, advisor.

## Open to anyone

Christian Science Organization meetings took place every Tuesday in the Wren Chapel. The organization sponsored speakers from the Board of Lectureship of the First Church of Christ Scientists in Boston, Massachusetts. Thomas A. McClain presented his thoughts in November on the true idea of freedom. March brought Jules Cern to address the group. Advisors Robert and Lois Hornsby entertained with several dinner meetings at their home.



## Contemporary

morality. Discussed by Dr. John Lavach and members of the Lutheran Student Association. Or Dr. James Livingston speaking on "Religion and the Campus." Membership increased as the group debated a meaningful role for religion in campus life during their Sunday evening programs. After snack suppers of hot dogs, spaghetti, or hamburgers. And Pastor John Byerly led the group in conducting modern communion liturgy at the 9:30 a.m. student services.

**Lutheran Student Association.** FRONT ROW: Jim Cobb, vice president. SECOND ROW: Kathy Shirley, Barbara Brant, Reverend John Byerly, Linda Beaver. THIRD ROW: Keith Moyer, Carol Hamersen, treasurer; Oma Gail Simmons, secretary; Krin Larson. FOURTH ROW: Freddie Fechtmann, president.



Gary Fisher, Lynn Johnston, and John Kindt.



Pastor Byerly.



LSA members chat over Sunday supper.



The pastor hears Freddie Fechtmann's program suggestions.



Dr. James Livingston entertains questions after his talk.





## Caf card

holders paid fifty cents, other students a dollar for the Newman Club's Sunday night steak dinners. The new Parish Center behind St. Bede's also held student services at 10:30 Sunday mornings. Folk masses, Student guitarists and Father Dolan joining together to lead worship. Free juice, coffee, and donuts afterwards. Programs stressed social justice and equality. Professor William Cobb, Jr. of the Philosophy Department spoke on "Existential Philosophy as Exhibited in the Music of Simon and Garfunkel." Members headed an advertising campaign for and staffed the office of Communication, Inc., a clearing house to initiate and coordinate student volunteer services in the area. Students getting out to work in the community: at Eastern State, in the Community Action program.



Father Dolan celebrates Sunday mass.

Strums on a guitar and a trio of singers lead folk hymns at St. Bede's Parish Center.



Newman Club. FRONT ROW: Bobbi Vail, Betsy Ewing, secretary; Bob Soter, president; Margie Corvino, vice president; Stephanie Ruck. SECOND ROW: Susan Mallory, Ginnie Klemkowski, Mary Ann Plichta, Barbara Johnson, Karen Hunsberger, Melanie Leonard, Betty Hawa. THIRD ROW: Joan

Flynn, Mary Alice Whelan, Becky Reddick, Ginny Nittoli, Mary Kennedy, Geraldine McCall. FOURTH ROW: Eddy Morgan, Cheryl Russell, John Ramler, Pat Farace, Mary Chris Schmitz. FIFTH ROW: Judy Steffan, John Copp, Tom Mueller, Kevin Deery, John Boswell.



## Church-o-teque

of liturgical jazz presented by Floyd Werle to the Methodist congregation at an eleven o'clock service. That evening Wesley Foundation's program centered on an explanation of the creative new hymns in contemporary idiom. Something else new: a week's orientation for freshmen. Including a Saturday afternoon open house. And dessert and "It Should Happen to a Dog." And Dr. Douglas Lawson of Randolph-Macon on "Contemporary Ethics." And a folk-rock mass that ended the week's activities. At the fall retreat, John Harwood's theology of involvement grappled with "Death of God on Campus." Politics entered the Sunday night programs: Dr. Jack Corbett on the lobbying of the church, Reverend Charles Rinker on "The Inner City." Dr. Richard Curry and Dr. Warner Moss of the Government Department on election issues. But not just listening. Doing. Like Saturday afternoon trips in the Wesley bus, and Saturday night parties in the Wesley building.



"JB," intern seminarian.



Wesley Director John Harwood discusses gun control with Mark Forrest and Janet Smith.



Wesley Foundation. FRONT ROW: Wanda Haynes, Bucky Boone, Jack Norman, Ken Keppel, Ken Neeley, John Bensinger, advisor SECOND ROW Reverend John Harwood, Janet Smith, vice president; Cai Vaiden, president; Mark Forrest, treasurer; Charlene Baldwin, secretary. THIRD ROW: Rita Smith, Vivian Jones, Alice Guerrant, Cheryl Bracken, Arthur Roach, Jerry Belew, Agnes Blandford.



Dr. Corbett, Methodist Board of Social Concern.



Self-service at the supper counter.





Mr. Gladstone Ntlabati, South African Methodist minister.

## Rained out

in October. Too cold in November. No retreat for Westminster Fellowship. But lots of stimulating programs in the Wes-Fel room of the Presbyterian Church. Group discussion on the university's role in society led by Dr. Peter Derks of the Psych Department and Dr. John Lavach of Education. Preceded by steaks. Folk singing by Carey Landry from D.C. A look at American racism with Mr. Gladstone Ntlabati of the South African National Congress. Focus on world hunger and the population explosion in the movie "H-H Factor." Good times at Halloween and tree-trimming parties. New expressions of worship in art and liturgy with Robert Hodgel and the Howard Hanger Trio. Directed toward making the Church more relevant to the campus.



Jane DeFrees.



Professors lend a faculty view.



Winn Legerton talks about the program.



**Westminster Fellowship.** FRONT ROW: Gil Anderson, council member; Sandie Stemple, treasurer; Carol Lawall, Bert Lindler, Alice Carlton, Larry Boyle, Jane DeFrees. SECOND ROW: Carolyn Koehler, Patricia Sweezy, secretary; Dee Nicholson, Kathleen Blake, president; Art Thomas, Bill Parish, Jean Muench, council member; Sallie Stemple, council member. THIRD ROW: Lynn Dryer, Martha Hopkins, T. J. Thompson, Jim Ferry, vice-president; Tom Massey, Mary Lee Alderson, council member; Reverend Tom Mainor.



# Honoraries







Raleigh Tavern, where Phi Beta Kappa was founded.



Dr. Armstrong and initiate.



## Alpha of

Virginia. The first chapter of Phi Beta Kappa initiated twenty-six seniors and one alumnus on December 5. Honoring students with high scholastic averages, Phi Beta held its initiation in the Raleigh Tavern, site of the society's first meeting in 1776. Guest speaker Charles McDowell, **Richmond Times-Dispatch** Washington correspondent, praised political moderation, agreeing with the principles behind student unrest "within bounds of what is acceptable to society." Phi Beta Kappa poet for 1968, John Hollander, read "The Moon at Noon" especially for the event.



Two new initiates.



Phi Beta Kappa. FRONT ROW: Liz Rogowski, Diane Luckey, Nancy Verser, Judy Banks, Sallie Stemple, Joan Flynn, Elinor Ware, Sarah Brittingham, Helen Judy, Jeanne Forrer. SECOND ROW: Judy Alcott, Barry Cammarata, Bill Hendricks,

Yetta Jacobs, Richard Brost, Cai Vaiden, Randy Bell, Betsy Porter, Art Bowling, Carson Phillips, Boyd Rossing, Jean Muench, Dennis Denenberg, Judy Krone, Jeb Boswell, Debbie Hyatt.

NOT PICTURED Pamela Baldwin, Mutlu Blasing, Ann Chancellor, Ronald Campbell, Richard Gurney, Nancy Harkrader, David Hillman, Steven Kohlhagen, Marilyn Kron, Richard Miller, Jenny Ninninger, Richard O'Neil, Pamela Roberts, James Runyon, Michael Stuart, Christine Taylor





Squeezed into the back seat, ODK members head for a meeting at Howard Smith's house.



Jimmy Barton shoulders the Yule Log to the Great Hall.

## Burdened with

the Yule Log, Omicron Delta Kappa's Sherman, Barton, and Curry got the privilege of pushing through the crushing crowd to the Great Hall fireplace. They made it with the log, but ODK (with co-sponsor Mortar Board) was too burdened with money troubles to carry the increased expense of the ceremony. So the Student Association picked up the tab. Shortage of money also slowed plans for an ODK Leadership Forum in the spring. And members didn't have time for fund-raising projects. Other activities needed them more. Seven new ODK's in December. Weekly discussions over lunch. Meetings held on a variable schedule in the homes of Dean J. Wilfred Lambert, Dean Carson Barnes, and Howard Smith, faculty members of ODK, national leadership honorary.



President Dennis Denenberg.



Ralph Beatty with Dr. Alex Kallos.

ODK & MORTAR BOARD  
WILL SPONSOR THE

# YULE LOG CEREMONY

THURS. DEC. 12, 6:30 A.M.  
WREN COURTYARD

Announcement of Christmas festivities.



Omicron Delta Kappa. FRONT ROW: Jim Barton, Ralph Beatty, Don Roberts, Al Murray, Alexander Kallos, Robert Henninger. SECOND ROW: Dennis Denenberg, president. Chris Sherman, Keith Dayton, Richard Curry, Berk Powell, Paul Hildebrand





Advisor Betty McKnight assists with fall initiation.



An honorary initiate.



A tea recognizes women students on the Dean's List.



Homecoming mums.

## Heels click

in Blow Gym. Heads crane. An excited hush. Then squeals of delight as old Mortar Boards put mortar boards on the heads of new members at the Spring Honors Convocation. Recognition of rising senior girls who rated high in scholarship, leadership, and service. Recognition of other outstanding senior women, and one outstanding sophomore. Fall. Buckets of yellow mums had to be peddled at Homecoming. Letters supporting the Bond Issue went out to state newspapers. All women on the Dean's List received invitations to a dessert of coffee, pie, and singing. Members wore white earmuffs for practical reasons as they joined ODK men in leading the Yule Log Ceremony. A new, first year project: booklets went out to entering freshmen about available scholarships. And with second semester came the decision of choosing new members again. A ten-meeting job.



**Mortar Board.** FRONT ROW: Liz Ramsey, editor; Nancy Verser, secretary; Ann Chancellor, historian; Janet Watkins, Pam Roberts, Judy Banks, president. SECOND ROW: Gale Gibson,

vice president; Joan Flynn, treasurer; Krin Larson, Mary Morden, Sallie Stemple, Lynn Andrew, Bobbie Grove.



## Panicked

over grades, freshman women just dialed-a-tutor supplied by volunteer Alpha Lambda Deltas. Members of the women's scholastic honorary needed at least a 2.5 average to belong. Five elected sophomores sent out letters of congratulations to eligible girls. A Campus Center Ballroom banquet catered by Miss Rebecca Tinker honored the new initiates. Mrs. Gordon B. Ringgold talked about "The Educated Woman." Dues paid for the banquet and a subscription to **The Flame**, Alpha Lambda Delta's biannual newspaper.



Alpha Lambda Delta. FRONT ROW: Cindy O'Callaghan, treasurer; Peggy Morris, editor; Barb Massie, president; Marcia Schneider, vice president. SECOND ROW: Ivy Akers, Hada de Varona, Penny Cherry, Lorraine Burgio, Lynn Greenwood, Ginny Vogel. THIRD ROW: Mary Anne Yowell, Diane Hickey, Kathy Coles, Karen Hathcock,

Cathy Fulwiler, Ellen Wagner. FOURTH ROW: Paula Barran, Linda Birckhead, Michele Pongratz, Jane Mason, Pat Russell, Ginnie Klemkowski, Becky Beach. FIFTH ROW: Cindy Cooper, Susan Shipp, Nancy Bierly, Vicky Peters, Lynn Johnston, Patsy Anderson.



Officers Marsha Schneider, Peggy Morris, and Barb Massey plan spring initiation.

## At least a 2.5

average freshman year. Necessary for initiation into Phi Eta Sigma, men's national scholastic honorary. Active membership lasted through the junior year and included six meetings a year. Time to discuss projects. One night to learn about scholarships available for graduate study from Dean John Willis. Plans to set up a scholarship information file in the library. For the first time a representative, Larry Goldsmith, flew to the international convention at Purdue for three days in October. Regional conventions planned, project ideas shared.



President Larry Goldsmith.



Dr. Beyer and Jim Callear.



Phi Eta Sigma. FRONT ROW: Dave Levy, vice president; Larry Goldsmith, president; Louis Monacell, recording secretary. SECOND ROW: Lee Area, Wayne Fore, treasurer; Jim Callear, corresponding secretary. THIRD ROW: Tom Rees, James Hardaway, William Munsey. FOURTH ROW: Garry Kuiken, Carl Beyer, advisor.





Officers Doug Chard, Mary Chris Schmitz.



Howard K. Smith cites news difficulties.



Editors select photos for a sports story.

## Go-between

for the student press and the Board of Student Affairs: the role president Al Littlejohn assigned to Pi Delta Epsilon, national honorary journalism fraternity. PDE members passed a resolution asking the BSA to set up a publications subcommittee to rule on questions of student journalism, add the PDE president to the BSA as a publications representative, choose PDE to act on complaints of ethics of the publications. PDE was open to juniors and seniors with at least three semesters' outstanding work on the *Flat Hat*, *Review*, *Colonial Echo*, or WCWM staffs. Long stemmed roses for Miss William and Mary crowned at PDE's annual Publications Banquet. Howard K. Smith, ABC TV news commentator, spoke in April 1968, on problems in reporting news in various media. Introductions of PDE "Medal of Merit" winners at the Spring Honors Convocation. Awards for exceptional contributions to journalism at the College.



**Pi Delta Epsilon.** FRONT ROW: Mary Shorter, Cathy Calvert, Joan Flynn, Krin Larson, Mary K. Thompson, Judy Carhart, Wrinkle Rankin, Tricia Downer, Marilyn Kron, Scott Donaldson. SECOND ROW: Don Gonzales, Hugh DeSamper, Al Louer, Mike Chesson, Doug Chard, treasurer; Nancy Verser, Al

Littlejohn, president; Steve Cochran, vice president, Mary Chris Schmitz, secretary. Charlie Dent, Don Roberts, Ross Weeks. THIRD ROW: Bob Irvin, John Boswell, George Watson, Mike Nuckols, Jim Simpson, Fred Hoener, Mike Campana, Rick Richardson.



Mary K. Thompson and Judy Carhart





Pledges Don Christoferson and Ronald Johnson perform at the Phi Mu Alpha Fall Recital.



Euphonious pledge Remsberg.



Fearless Yeomen.



Sinfonicron dress rehearsal.

## At a glance,

Phi Mu Alpha and Delta Omicron, men's and women's national music societies, looked pretty much like "regular" Greeks on campus. Rush, Pledges, Pins, and Parties seemed to invite a comparison. A closer look. Phi Mu Alpha's Fall Pledge Recital. And their joint sponsorship with Delta Omicron of Gilbert and Sullivan's "Yeoman of the Guard" given on November 14, 15, and 16. And "regular" Greeks, they weren't.



Phi Mu Alpha smoker.





A happy ending for all but one.



Sue Wheldon solos.



"All frenzied with despair," the large cast of Gilbert and Sullivan's *Yeoman of the Guard* join in singing.



ABOVE: Delta Omicron. FRONT ROW: Sue F. Miller, president, Alice Carlton, recording secretary; Pat Rayne. SECOND ROW: Sue Auerbach, treasurer; Kathy Kay Cullers, Mrs. Donald Gonzales, advisor, Nancy Beachley, Gina Comeau, Nancy Fleischman, Jane Smith, Rena Dowdy, second vice president; Mary Lee Alderson. THIRD ROW: Cheryl Russell, Joyce Meador, Ronnee Repka, Trudy Gunia, Nancy Darnell, Rita Smith.

LEFT: Phi Mu Alpha. FRONT ROW: Steven Shrader, Bill Sizemore, vice president; Mark Poland, Brian White. SECOND ROW: Bill Bonner, treasurer; Everett Casey, president, Jack Davies, recording secretary. THIRD ROW: Sanders Wyatt, Robert Miller, Bud Herndon, Walter Stumpf.



## Exponential

functions, differential equations, logarithms. Many such problems had to be solved correctly. To earn enough hours and quals in math upper level courses to be eligible for the Abelian Society, the mathematics honorary. New members taken second semester. Award given in May to the James Blair High School senior with the highest math average.

## Anonymous

samples of creative writing. Judged by members of Chi Delta Phi, the women's literary honorary. Approval brought membership. New and old members attended workshop meetings at least twice a week. For constructive criticism and pats on the back. The Old Wig was the meeting place for Friday lunch when members brought their work to read. Spring. The first "Come as Your Favorite Literary Figure" party. Costumes worn and selections read provided clues to literary greats. George Bernard Shaw and Elizabeth Barrett Browning attended.

Abelian Society. FRONT ROW: Linda McIndoe, president; Jenny Niningger, Claudia Byrd, Linda Wright, Nancy Crowther, secretary-treasurer. SECOND ROW: Richard Gurney, Jim Newsom, Fred Korty, Henry Hoyle. RIGHT: President Linda McIndoe.



Jim Newsom.



Secretary Kathy Friedman.



President Carol Shewmaker.



Advisor Alexander MacGregor.



Chi Delta Phi. FRONT ROW. Ann Chancellor, Jean Muench, Carol Shewmaker, president; Kay Greer, Alexander MacGregor, advisor. SECOND ROW. Ronee Repka, vice president. Salle Stemple, Kathy Friedman, secretary, Kathy Carlton.





**Delta Sigma Rho-Tau Kappa Alpha.** FRONT ROW: John Morello, Dean Hughes. SECOND ROW: Richard Poinsett, Margie Byrer, Ann Godwin, Nancy Lundquist, Kathy Shirley. THIRD ROW: Boyd Rossing, Jim Parker, Mike Chesson, Don McConkey, advisor. LEFT: Debater works at the Marshall-Wythe Tournament.



## Pro and con

information on cards, stacks of them. The debater's tools. Hours, days of research to get and interpret facts. Points compiled for trips and placing in tournaments. Two years of such debate experience. That's what was needed to get initiated into Delta Sigma Rho-Tau Kappa Alpha, the national honorary forensic society. Members participated in Debate Council trips. At home they hosted the annual British debate, meeting the University of Strathclyde on the topic: the sacrifice of individual freedom is an inevitable price of progress. Nobody won.



Nancy Lundquist and Kathy Shirley.



**Eta Sigma Phi.** FRONT ROW: Linda Redmond, Susan Davi, Beverley Gosney, JoAnne Deacon. SECOND ROW: Ann Chancellor, Jo Anne Dellinger, Carol Crute, Carolyn Peyronnet, Judy Pulley. THIRD ROW: Yetta Jacobs, Diane Lucas, Ron Campbell, president; Charles Joyce, Blaine Brim, Cathy Slusser.



Ron Campbell.

## Ancient

Greek and Latin classics. Read and discussed at Eta Sigma Phi, national ancient languages honorary, study sessions. Meeting twice a month, these groups got together especially for the benefit of members no longer taking a classical language course. Books read in English to simplify matters. B or better in a 200 level Latin or Greek section made you a member. Pledged in February; initiated in March. Ancient Languages professors hosted parties in their homes. Eta Sigma Phi's, in turn, hosted all students taking department courses at an afternoon reception of punch and cookies.



Dr. Leadbetter.



## Albert Einstein,

Eleanor Roosevelt, James Fulbright, and Walter Lippman count among the members of Kappa Delta Pi. So do William and Mary students with a high scholastic average and an interest in the field of education. Initiations in the Wren Chapel and banquets afterwards took place in December and May. Dr. Gerald Read spoke in the Little Theatre in October on school systems behind the Iron Curtain. Members also got together with the Student Education Association to recruit tutors for the Williamsburg Area Tutorial Service.

## Current social

thought, social problems, possible careers. Alpha Kappa Delta discussions with Soc professors at monthly luncheon meetings. AKD, the national honorary sociology society, celebrated the first birthday of its founding on campus in March. Working with the Sociology Club, AKD's helped set up the Student Opportunities Service, a program aimed at helping slum dwellers help themselves. "Sort of a Summer Peace Corps or VISTA" for students, SOS chose student teams of four to six to work in rural depressed areas.



Kappa Delta Pi. FRONT ROW: Ruth Johnson, Pat Zepul, Sarajane Auman, treasurer; Sheila Winchester. SECOND ROW: Sandy Adams, vice president; Bobbi Vail, secretary; Chris Taylor, president; Deborah Woods.



Chris Taylor.



Linda McIndoe.



Pat Zepul.



Alpha Kappa Delta. FRONT ROW Frances Herring, treasurer; Liz Rogowski, Myer Reed. SECOND ROW. Carson Phillips, Alice Seabright, Chris Lipsey. THIRD ROW. Mike Poole, Lynn Ferryman.

## ALPHA KAPPA DELTA

NATIONAL SOCIOLOGY HONOR SOCIETY

This is to certify that

LYNN FERRYMAN

was initiated a member of ALPHA KAPPA DELTA, National Sociology Honor Society, *Soc* Chapter of *Virginia* at the *College of William and Mary*



Myer Reed.



Lynn Ferryman.





Planning session.



Mike Florence.



Brig. Sgt. Major Brunelli and Lt. Col. Hamack.



Scabbard and Blade Captain Dick Potter presides.



Cadets learn of summer camp.



**Scabbard and Blade.** FRONT ROW: Richard Fullerton, Richard Potter, William MacLean, Donn Wonnell, Keith Hamack, Major Thomas Swardell. SECOND ROW: William Dunn, Tim Marvin, Boyd Rossing. THIRD ROW: Scott Little, Destry Jarvis, Al Murray, Mac Deekens. FOURTH ROW: Dick Wade, Keith Dayton, Mark Forrest. FIFTH ROW: Al Wergley, Al Brown, Robert Polard. SIXTH ROW: Mike Florence, Mike Engs, Bruce Long, Bob Elliott, Bob Brunelli.

## Distinguished

junior and senior military science cadets got into the National Society of Scabbard and Blade. An honorary designed to raise the standard of military education in universities and colleges. Planning sessions for activities took place on Tuesday or Thursday nights. Summer camp booklet organized, ROTC information sent to nearby high schools, award presented to the outstanding junior in ROTC at William and Mary.



# Revisions

of standards took most of the time of physics majors in Sigma Pi Sigma national honorary. Changes included possible membership at the beginning of junior year rather than second semester. Monthly meetings in the Physics Building conference room. Program format like a colloquium. Dr. Hans Von Baeyer spoke on "Experimental General Relativity" and afterwards answered questions from students. A May picnic for the physics faculty and members. Hot dogs and hamburgers at Lake Matoaka.

**Sigma Pi Sigma.** FRONT ROW: Doug Chard, Larry Driscoll, Bill Morris, treasurer; Torrey Froscher, Fred Korty. SECOND ROW: Jean Muench, Art Bowling, Diane Luckey, president; Roger Blomquist, Judy Necsary, secretary; Richard Gurney, vice president.



Diane Luckey presides over Sigma Pi Sigma.



Officers Michael Stuart and Sam Sykes.



Dr. Martel advises the French honorary.



Dr. Marcel Reboussin comments on career opportunities in France.



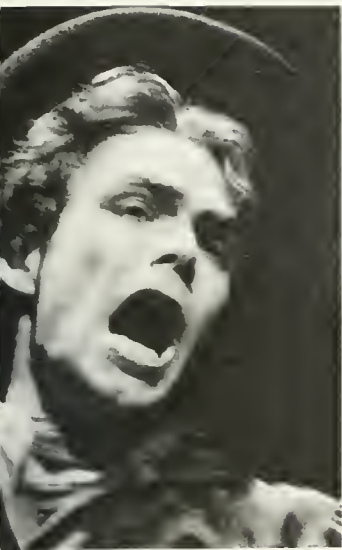

Robert Henninger.



Wayne Aycock.

## Any scene

from a play being studied. Requested by a local high school Senior English teacher. And Theta Alpha Phi staged it. Whoever wanted to could take trips scheduled by the national honorary theatre society. To see famous plays on stage. Like to Richmond for *Man of La Mancha*. Theta Alpha Phi sponsored a reception honoring Althea Hunt, first director of the Theatre, and author of *The William and Mary Theatre: A Chronicle*.

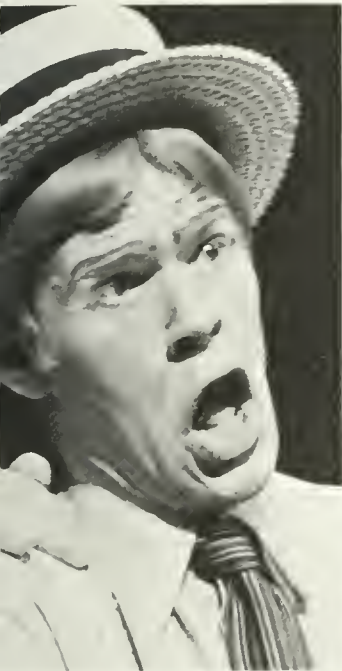

Paul Hildebrand.



Theta Alpha Phi. FRONT ROW: Carol Shewmaker, Barbara Hunter, Margie Corvino. SECOND ROW: Edward Martin, Carson Phillips, Clelia Mengebier, Ann Chancellor, Wayne Aycock, Pat Stoner, president. THIRD ROW: Mary Ellen Newman, Howard Scammon, advisor; Linda Schueler, James Williams. FOURTH ROW: Linda Cyrus, Bob Henninger, Roger Sherman.



Pi Delta Phi. FRONT ROW: Sam Sykes, secretary; Jane Hale, Michael Stuart, president. Mariynn Kron, Jim Newsom, treasurer. SEC-

OND ROW: Jim Seaman, Kathie Asplund, Luke Martel, advisor, Wendy Fairbank, Rena Dowdy, Barbara Austin

## Backstage

reception (including blue, white, and red petits fours) at Phi Beta Kappa Hall given by Pi Delta Phi, French honorary. In honor of Count Max de Montalembert, the French Consul General, who spoke to the students in late October. If you had a 2.0 average and no less than a B in a 300 level French course, you received an invitation to join the honorary. Initiations took place in January and late spring. Announcements of meetings (only one or two a semester) in French classes. And prospective French majors got treated to a spring reception to meet the French department faculty. Talk of overseas jobs for majors.



# Who's Who

Among Students in American Universities and Colleges. A committee chaired by Dean J. Wilfred Lambert recommended thirty-six seniors for membership on the basis of academic standing, service, and leadership.



Keith Hamack



John Keiter



Jim Barton



Donn Wonnell



Donnie Chancellor



Missy Galloway



Anne Bradstreet



Judy Banks





Janet Watkins



Joan Flynn

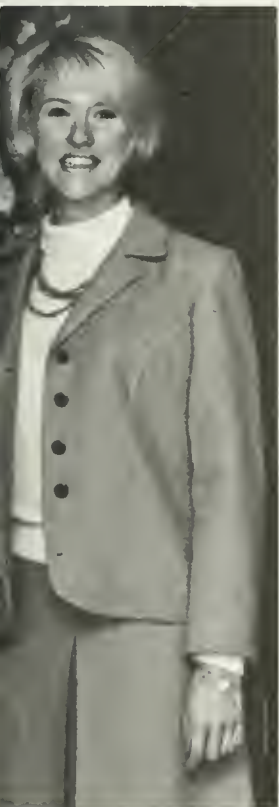

Pam Roberts



Cheryl Anderson



George Nance



Tim Marvin



Linda Freeman



Harry Dodson



Nancy Verser





Sallie Stemple



Bob Bendall



Dennis Denenberg



Lynn Andrew



Mary Morden



Charlie Dent



Bobbie Grove



Al Murray



Gale Gibson



Krin Larson



# Who's Who



Bob Henninger



Nancy Hulse



Bob Brown



Sarah Brittingham



Don Roberts



Susan Small



Judy Chase



Liz Ramsey



Ann Nelms



# Greeks

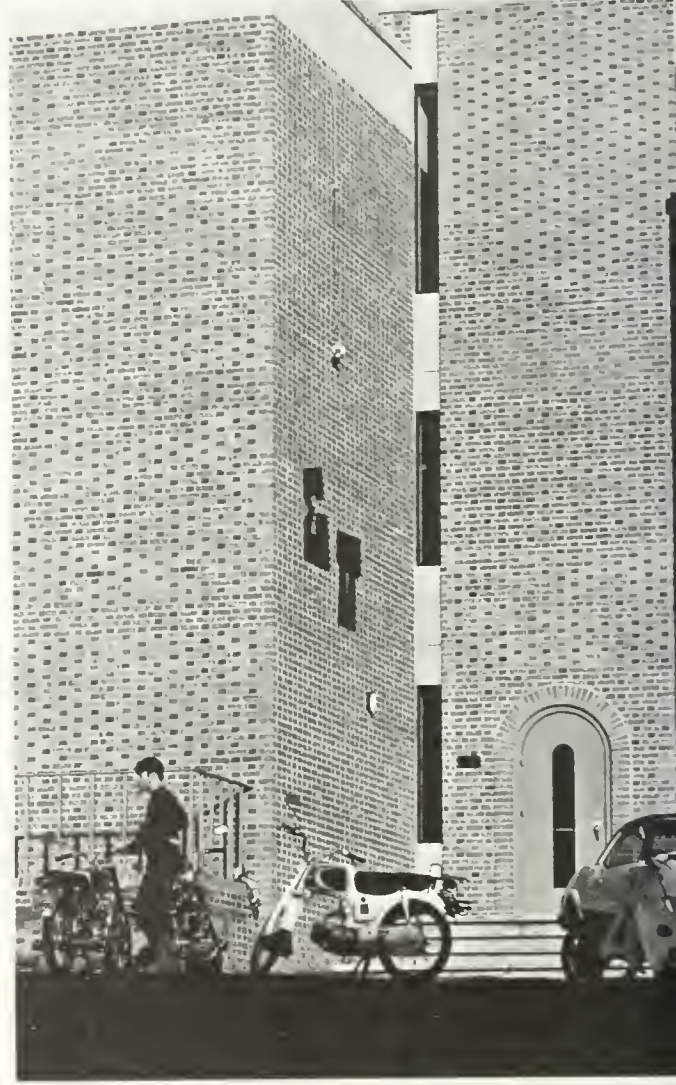
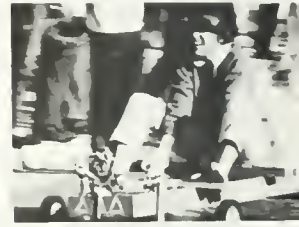





## Muddy shoes

were a pain around the fraternity complex. And impossible to avoid since the muck surrounding the houses didn't get landscaped. Fraternities had thought everything would be finished when all twelve started the year off with the houses occupied (after several delays). Greeks spent the year and some dollars putting on the distinctive touches: finished basements, hung signs, installed TVs and stereos, completed bars.







Sandy Fagan, Fred Simpkins, and George Nance, president, hear suggestions.



Dean Carson Barnes, fraternity officer.

## Details of

formal rush: Sunday afternoon open houses in the fall; six houses opened Thursday night, the other six on Friday, at the start of second semester. Publication of a Greek newspaper and IFC Handbook. An organized informal rush in April. Jobs taken on by the Interfraternity Council. Second semester: since fewer men than ever ended up with rush grades, IFC representatives considered lowering the grade requirement to rush from 1.0 to .75, or eliminating it entirely, still allowing only men with a one point average to pledge. April's Greek Weekend changed to only a dance and games. No concert. Conflicts came before the IFC for settlement. Greek's neighbors complained about excessive noise on weekends. Solution: plant shrubbery between the complex and the houses to keep noise from bouncing. The Junior IFC (representatives from each pladge class) evaluated rush. And got stuck with clean-up duty around the Complex.



Representatives jot down notes on IFC proceedings to report to their fraternities.



Backs ache and eyes close as discussion on changing rush requirements drags on.





Bill Winfree welcomes freshman rushees.



Fraternity men complete pledge rosters.

## Fraternity pins

all over the place as rush started during Orientation Week. And lasted—informally—all first semester: dorm visits where guys talked about everything but fraternities (for a while, at least), W and M smokers, two Sunday afternoon open houses, weekly runs to the ABC store for the eighteen-year-old rushees. Pressure increased as the semester's end rolled around: early shakeees worried about their chances for a one point; Greeks ordered rush booklets and readied their houses. Grades came out. Only 180 eligible men signed up to rush. Formal rush week: shaking hands, making small talk, showing rushees a good time. Tiring, but worthwhile as the pledge class took shape. Signing bids in Monroe lobby ended formal rush. Then fraternity men started on those who had a chance for grades at midsemester.

Nance and Wedd.



IFC rush chairman Budd Wedd and fraternity representatives work late preparing bids for new pledges to sign.



Men check lists of IFC bids against fraternity lists.





Pledge Dave Yoho and his date relax at the bar during a party.



Brothers of Kappa Alpha and their dates sit one dance out at their annual Black and White celebration.



Couples at the Black and White offer a toast to the glory of KA.

**Kappa Alpha.** FIRST ROW: Bruce Biehl, Walt Boulden, John Christopher. SECOND ROW: Richard Conway, Tom Duffy, Joe English. THIRD ROW: Hume Giles, Jim Husbands, Jeff Lund, vice president. FOURTH ROW: Jeff Mann, Bill McKinnon, treasurer; Bob McLaughlin. FIFTH ROW: Jim Miller, Terry Morton, secretary; Bill Pierce. SIXTH ROW: Jim Roberson, Rich Sills, John Slepokura.







A party in the basement after the Midwinters concert.



## Beards grew

bristly as the Kappa Alphas got ready for Old South Weekend. A stretched out weekend that officially began with the Senior Banquet on Thursday. Dates for the Southern Ball received formal invitations brought to their dorms by KA pledges. Saturday: succession parade to Jockey Corner; President Paschall's traditional surrender of his sword. Then the KAs moved on to Virginia Beach for a couple days. Rebel, a collie of sorts, guarded the house during the mini-skirt party. Santa and helpers walked around the children's wards of Eastern State handing out candy canes to "Jingle Bells." Hot dogs boiled in the kitchen at night. Then brothers sold them around the dorms to raise money for a stereo.

Pledges. FRONT ROW: Hal Hardaway, Jim Osborne, Kevin Hennessy, Dave Yoho, Rick Morton, Bill Uzzell. SECOND ROW: Johnny Moretz, Jim Silvestra, John Ronhofer.





## Matches shot

across tables in games of the Match Football League. Wednesday nights (after study hours, of course) at the Kappa Sig house. Search parties organized periodically to look for Rokus, their lost black dog. Seniors told stories about their "years in Kappa Sigma" at the spring spaghetti dinner. Pledge-brother activities: beer party at Jamestown Beach, where the pledges ended up a little out of it; football game plus kegs and a little rigging on the brothers' side. Kappa Sigs sat together at basketball games and got their girls to dress provocatively for the Irma la Douce party. Community projects: tacking up signs to announce the February Blood Mobile; touring Williamsburg with needy kids from Hampton before treating them to Christmas dinner at the house.



Bob Johnston in the Kappa Sig barroom.



Dancing at a Saturday night party.



Relaxation while the band takes a break.



Kappa Sigs take a study break: laughing, drinking, and petting the dog.





Kappa Sigs and dates go upstairs for deli sandwiches and drinks.



Pledges. FRONT ROW: John Hibbs, Andy Tisinger, Bob Kemp, Barry Dofflemyer, Bill Davis. SECOND ROW: Carrington Herbert, Bob Barger, Bob Spencer, Dave Miller, Greg Bosiack, Jack Hurley, Bubba Hooker, Kip Ashmore.

Kappa Sigma. FIRST ROW: Ray Barger, president; Geoff Beitner, Buzz Christiansen. SECOND ROW: Fred Clark, Bruce Cook, Steve Craft. THIRD ROW: Bruce Dallas, Dave Daugherty, treasurer; Ed Derringe. FOURTH ROW: Steve Dodge, Ward Ellis, Chip Evans. FIFTH ROW: Mike Florence, Greg Giordano, Jerry Hemmelgarn, vice president. SIXTH ROW: Mark Hetterman, Bob Hicks, Dave Hoyer. SEVENTH ROW: John Kalbfell, Bob Kelly, Fred Klein. EIGHTH ROW: Jim Laycock, Gary Newman, Jim Newman. NINTH ROW: Dave Orgel, secretary; Dick Potter, Larry Smith. TENTH ROW: Bill Stiles, Dave Stout, Al Wergley. ELEVENTH ROW: Mark Wilson, John Yonushonis, Les Zimmerman.



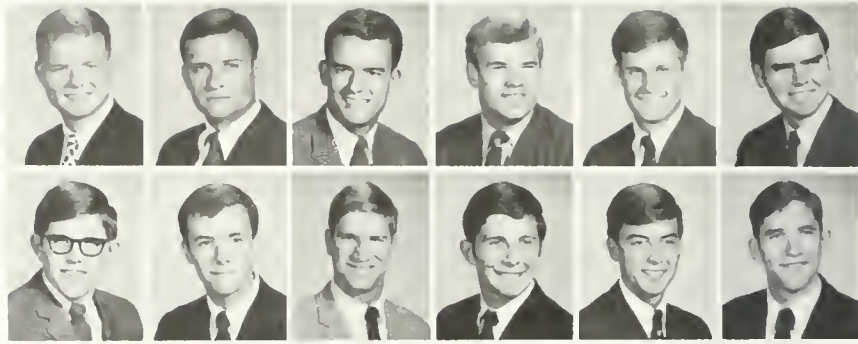

Lambda Chi Alpha. FIRST ROW: Alvin Anderson, Alan Brown, treasurer; Doug Brown, Ashby Cockrell, Ralph Crews, Kevin Davenport. SECOND ROW: Lew Derrickson, Tom Doughty, Billy Dunn, president; John Eppler, Carl Ferguson, Steve Gaskins.



A rough Yatzee game engrosses brothers.

## Sixteen ounces

of beer had to be downed by a Lambda Chi to cast a vote in a mock fraternity election. The "dirt ball" party tried to outdrink the "good guys." A cocktail reception at the house for the faculty. Out to the old Moose Lodge for a sorority party. Brothers entertained underprivileged kids with ring-around-the-rosey just before Christmas. The *Courier*, chapter newsletter, went out to alumni and brothers all over the nation. Fifteen Lambda Chi Alpha chapters read the news and made it to the March Conclave in Williamsburg. Brunch, a football game, and a dance at the Heritage kept the folks busy on Parents' Day.



Lambda Chi Ray Anderson and his date at a post-Midwinters concert party.



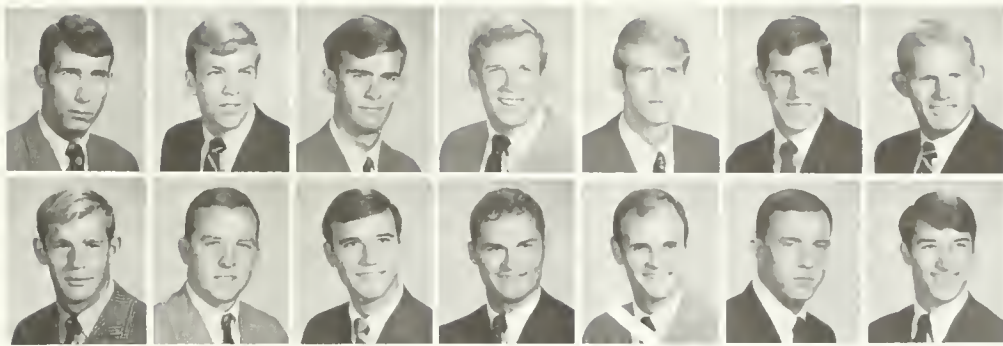
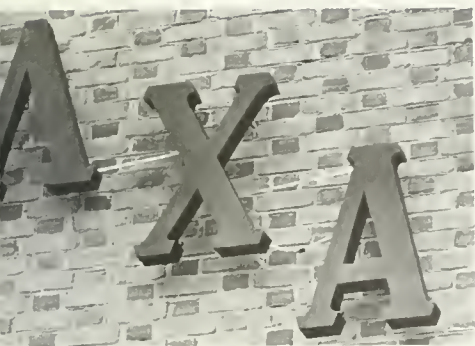

Lambda Chi Alpha. **FIRST ROW:** Doug Griffith, secretary; Peter Jones, Tim McPherson, Gordon Merrick, Hal Moorehead, Richard Morris, Barry Porter. **SECOND ROW:** Jim Saunders, Steve Shaw, Bob Soter, vice president; Bart Theberge, Bob Todd, Steve Watkins, Joel Williamson.



Dean and Mrs. McGurk talk with a brother at the Lambda Chi faculty reception.



Drinks are served at a cocktail party.



Pledges. **FRONT ROW:** Dennis Cambal, Harry Cross, D. Sibley, Jack Russell, Mike Osborne, Jere Jones, Brian Davenport, Dave Carter, Chris Gilmore. **SECOND ROW:** Ernie Gates, John Fletcher, Bill Fields, Jim Fox, Jed Meade, Rich Atkinson, Tom Jasper, Chuck Rawley, Moore Goldman, Kevin Deery.



Phi Taus and Tri Delts at Halloween.



Eddie Allen and George Nance make use of the bar for something other than leaning.

## Rain ruined

the first float the Phi Taus put together. But they got another one up in time for the Homecoming parade. And won first prize and eighty dollars. Disaster struck again as fire destroyed the float and trailer after the parade. So the prize money ended up in the hands of the local farmer who had owned the trailer. Fall football: the annual Dova Bowl with Kappa Sig. Phi Kappa Tau came in second. (An old tradition.) A smashing Roaring Twenties party. A Halloween party with the kids at the Day Care Center, Christmas baskets for needy families, United Giver's Fund campus collection. In the spring Phi Taus got ready for the dignitaries and brothers that came for the Domain Conference.



A gigantic cat and a crew of chefs: first place for "Guess Who's Coming to Dinner?"

Pledges. FRONT ROW: Greg Philips, Gary Franklin, Larry Gilbert, Bob Gelotte, Gregg Franklin, Ed Morgan. SECOND ROW: Steve von Elten, Sandy Puckett, Steve Minton, Don Holmes, Bill Smith, Jerry Kenney.

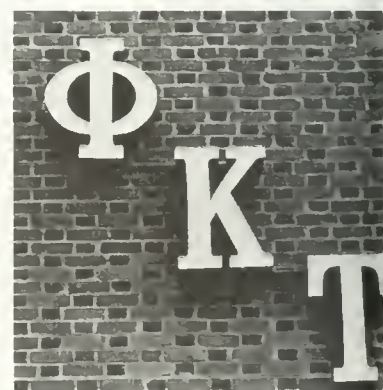





Phi Kappa Tau. FIRST ROW: Eddie Allen, Rickie Allen, Chuck Alverson, Jim Baldwin, Tim Bevins. SECOND ROW: Dave Cole, John Paul Cousins, Joe David, Bob Day, Doug Densmore. THIRD ROW: Ken Drescher, Danny Ferrari, Paul Fleshood, Bruce Gillespie, Brian Hallman. FOURTH ROW: John Hempel, Paul Hildebrand, Greg Hoover, Rob Jolly, Jerry Kenney. FIFTH ROW: Brian Lamm, Rick Leobold, Don MacNemar, Don Moore, secretary; Dick Moore. SIXTH ROW: Jeryl Mumpower, George Nance, Jerry Nance, vice president; Buddy Philips, treasurer; Mitch Powell. SEVENTH ROW: Aubrey Raper, Jim Robison, Steve Shrader, Dave Sloan, Eddie Smith. EIGHTH ROW: Ken Smith, president; Hugh Southerland, Kent Stevens, Bobby Walker, Mark Walling.



Tex is right at home with dudes at a fall costume party.



Pledges. FRONT ROW: Steve Weishaar, Lou Petralia, Al Payne, Ross Stansfield, Randy Lucas, Al Grant. SECOND ROW: Martin Pera, Mike Gery, Wayne Pullen, Charles Perdue, Walt Rock, Bob Dorman, Al Bowen, Ken Chapman.

## A Flashlight

Brigade of PiKAs trooped around campus right before Christmas break collecting over two hundred dollars for the Tidewater Tuberculosis Association. A house on top of the complex of five gave the PiKAs opportunity to look down on the rest of the fraternities; a comment frequently made as they showed off the house to returning alums at Homecoming. Females got a lot of attention from Pi Kappa Alpha: the Homecoming Court went home with favors from the Christmas party in their honor; the Founder's Day banquet and dance honored the housemothers and Dream Girls. Nineteen girls became Little Sisters of the Shield and Diamond, newly organized in January to help in rush and to decorate the house.



Mike Parker jokes with sorority women at a PiKA-Chi O party.



**Pi Kappa Alpha.** FIRST ROW: Scott Ayers, Tom Bagby, Russ Bailey, Randy Boatwright, Bob Browne, Dave Canada, Bill Cole, Calvin Cross, Tom Davick. SECOND ROW: Don deWilde, Webb DeWitt, Dick Dickinson, Elliot Dinner, Jack Driscoll, Mike Eberhardt, Chuck Elliott, Jeff Fairbanks, Jim Fitzsimmons. THIRD ROW: Vince Garrenton, Fred Hinton, John Hollandsworth, Tim Hunter, secretary; Tony Hurst, Steve Isaacs, vice president; Charles Manning, Dick Miller, Darryl Moore. FOURTH ROW: Bob Morden, John Morecock, Tom Morgan, Bill Mustain, Cary Padgett, Mike Parker, Bill Petty, Ragan Pulley, Duncan Reid.



Alumni reminisce at the Homecoming reception on the PiKA patio.





LEFT: PiKAs work on their Homecoming bobcat cage. BELOW: Pledges. FRONT ROW: Tommy Prousalis, Bruce Lider, Steve Showalter. SECOND ROW: Mike Powell, Danny Holt, John Jemmott, Jeff Silverman, Bob Byrne, Deak Childress. THIRD ROW: Roger Webb, Dave Richerson, Danny Baldwin, Tommy Mayhew, Steve Thompson, Mike Scarce, Sam Strickland, Lee Millette.



Driscoll makes a friend at the orphan party.



Chip Smith and Tim Hunter at the Homecoming reception.

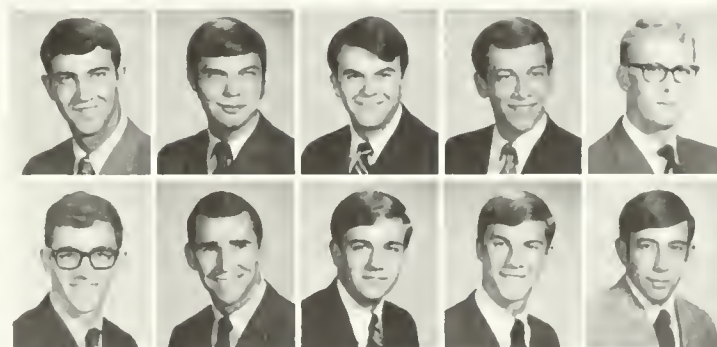

Pi Kappa Alpha. FIRST ROW: Danny Rizzo, Jim Saulton, Dave Shackelford, Larry Slipow, Chip Smith, president. SECOND ROW: George Smith, Phil Thomas, Tom Watkins, treasurer; Budd Wedd, Greg Zakarian.

Pi Lambda Phi. **FIRST ROW:** Al Albert, Kerry Bogle, John Bowman, David Brooks, Ronnie Cartwright. **SECOND ROW:** Bill Crewe, treasurer; Keith Dayton, secretary; Gary Diamond, Bill Donahue, Russ Fee. **THIRD ROW:** Larry Foy, Don Gates, Charlie Gottenkieny, Don Hackett, Will Hooker. **FOURTH ROW:** Joe Hopkins, Ron Hudson, Bob Jendron, Jim LePrell, Theo Majka. **FIFTH ROW:** Tim Marvin, John Mowen, Dudley Nachman, Berk Powell, Ray Powell.

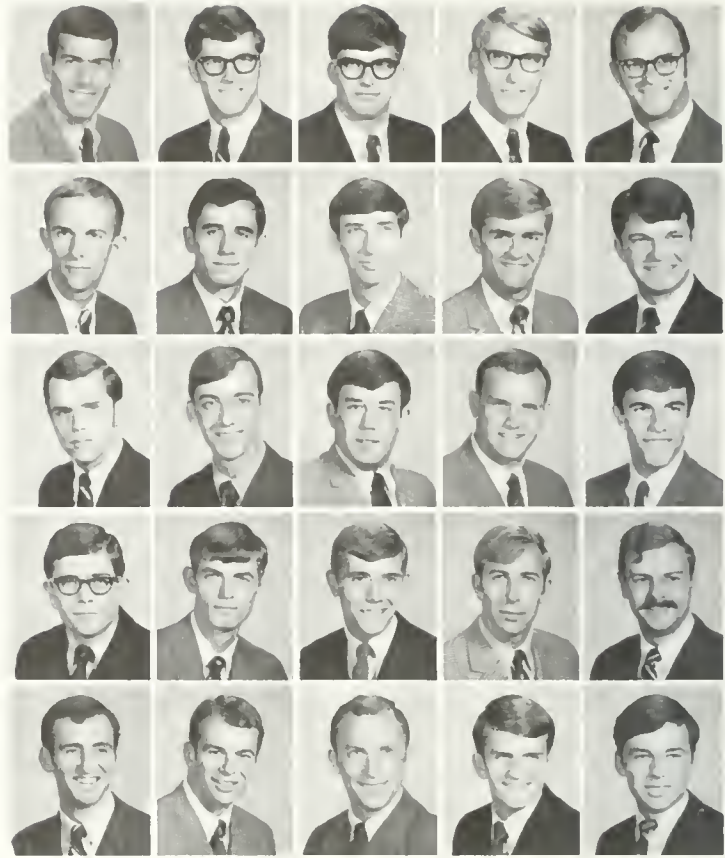

Pledges. **FRONT ROW:** Barru Haney, Paul Weisman, Bob White, Stan Kantrowitz, Scott Key, Pat Campbell, Dave Hinder, Larry Bennett. **SECOND ROW:** Joe Kelly, Lambros Deligan, Randy Porter, Wayne Richardson, Stefan Crane, Bob Woolridge, Neal Shifamn, Jesse Woods.



Jim LePrell tires to elude an opponent.



Do-it-yourself decorating upstairs at the Pi Lam house.





The roof of the Gamma Phi porch offers the Pi Lams a good vantage point from which to watch the freshman rush on sorority court.



A quiet moment between records at Pi Lam.



## Somebody put

his elbow through a window. But the Pi Lams kept on playing tackle football in the living room. Good times just sitting around shooting the bull with brothers after one a.m. Partying up on the roof. Or eating in. Last Blow-Out party before semester's end to get in the mood to study. St. Patrick's Day party with the children at the Day Care Center. On the road to UVa. in April to initiate a Pi Lambda Phi chapter. Spring Sweet-heart Sing: brothers serenaded pin-mates and fiancées around campus. With guitar and harmonica in the background.

Pi Lambda Phi. FIRST ROW: Ed Ritchie, Boyd Rossing, Steve Rowe. SECOND ROW: Bob Ruben, Pete Schleif, Walt Stowe. THIRD ROW: Jim Taylor, Tony Thiel, Alan Waites. FOURTH ROW: Bill Weddle, Ed Weisberg, treasurer; Dave Whirman. FIFTH ROW: Larry Whiting, Mark Wickley, Steve Wing, vice president. SIXTH ROW: Donn Wonnell, president; Ted Wood, Jim Yoffy.

## Shipwrecked

in Landrum Pond. The SAE pledges followed an old chapter tradition (with a little persuasion from the brothers) and piled into the patched-up row boat, the "Jancey K." It promptly sank. Tuxedos rented for the March Founder's Day banquet and dance at the Heritage Inn. Sigma Alpha Epsilon alumni came for that and the Homecoming buffet. SAEs improvised their own rendition of the "Twelve Days of Christmas" at the Christmas party.



Buff and his date.



SAE's unique roofed bar, built by a brother's father.



Pledges. FRONT ROW: Jim Watts, Jeff Serra, Mike Davis, Dennis Jenebach, Marshal Gimpel, John Bennett. SECOND ROW: Ed Cassatly, Bill Peek, Ed Creekmore, Rick Ivey.



A lighted painting: a mystic mood for dancing.



Ed Tomeck takes orders at the bar.



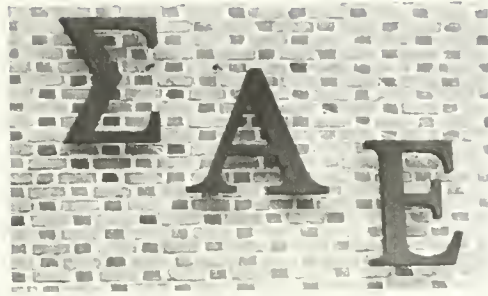

SAE's bobcat and drill team bring smiles to those along the Homecoming parade route.

**Sigma Alpha Epsilon.** FIRST ROW: Brian Brennan, Bob Brown, Carl Buffington. SECOND ROW: Ty Butler, Roger Cahoon, Alan Clements. THIRD ROW: Randy Cloyd, Steve Demchyk, John Fagot. FOURTH ROW: Dave Farkash, Carl Frankovitch, Doug Franks. FIFTH ROW: Tom Girard, Ross Haine, Bruce Jones. SIXTH ROW: Bob Kaplan, president; Rob Lauter, Chris Layne. SEVENTH ROW: Tim Maguigan, Gene Michalec, Bob Nay. EIGHTH ROW: Bobby Newell, treasurer; Clarence Powell, secretary; Mason Prickitt. NINTH ROW: Lee Roxbrough, Richard Scheele, Bill Seay. TENTH ROW: Dave Silver, Ed Tomeck, Bill Turville. ELEVENTH ROW: Dick Wade, vice president; Bill Weiss, Patrick Wilson.



## No wheels

on the Homecoming train. So fifteen Sigma Chis alternately carried and dragged it the two miles up and down Duke of Gloucester Street to a fourth place prize. Beer bashes after the pledging ceremony and brother-pledge football games for the number one Sigma Chi chapter in the state. Ice cream and cake and musical chairs at a party for poor kids. Sigma Chi got up a Religion Department Forum in the Little Theatre. A chance for the new department's professors to get in a plug for their courses. And brothers got to dance with their new sweetheart at the March Sweetheart Dance.

**Sigma Chi.** FIRST ROW: Lehn Abrams, Earl Adams, Bob Andrews, Charles Baril, Paul Berge, Roger Blomquist, vice president; Mike Chesson. SECOND ROW: Jim Christianson, Buddy Clements, Bill Collins, Wes Corson, John Dodds, Jim Douthat, president; Larry Driscoll, secretary. THIRD ROW: Bill Elliott, Bill Finley, Jim Frost, Joseph Heritage, Garland Hicks, Dick Hoffmann, Destry Jarvis. FOURTH ROW: Patrick Kalk, Buddy Kling, treasurer; Curt Lowe, Joe Mayes, Larry Menaker, Mike Nuckols, Roger Powers. FIFTH ROW: Fred Prasse, Wayne Ralston, Rick Richardson, Phil Rohrbach, Bill Sales, Bruce Sasser, Kraig Schutte. SIXTH ROW: Mike Simpson, John Small, Don Spengeman, Jim Tatum, Steve Van Hook, Bruce Whitenack, Stan Wojno.

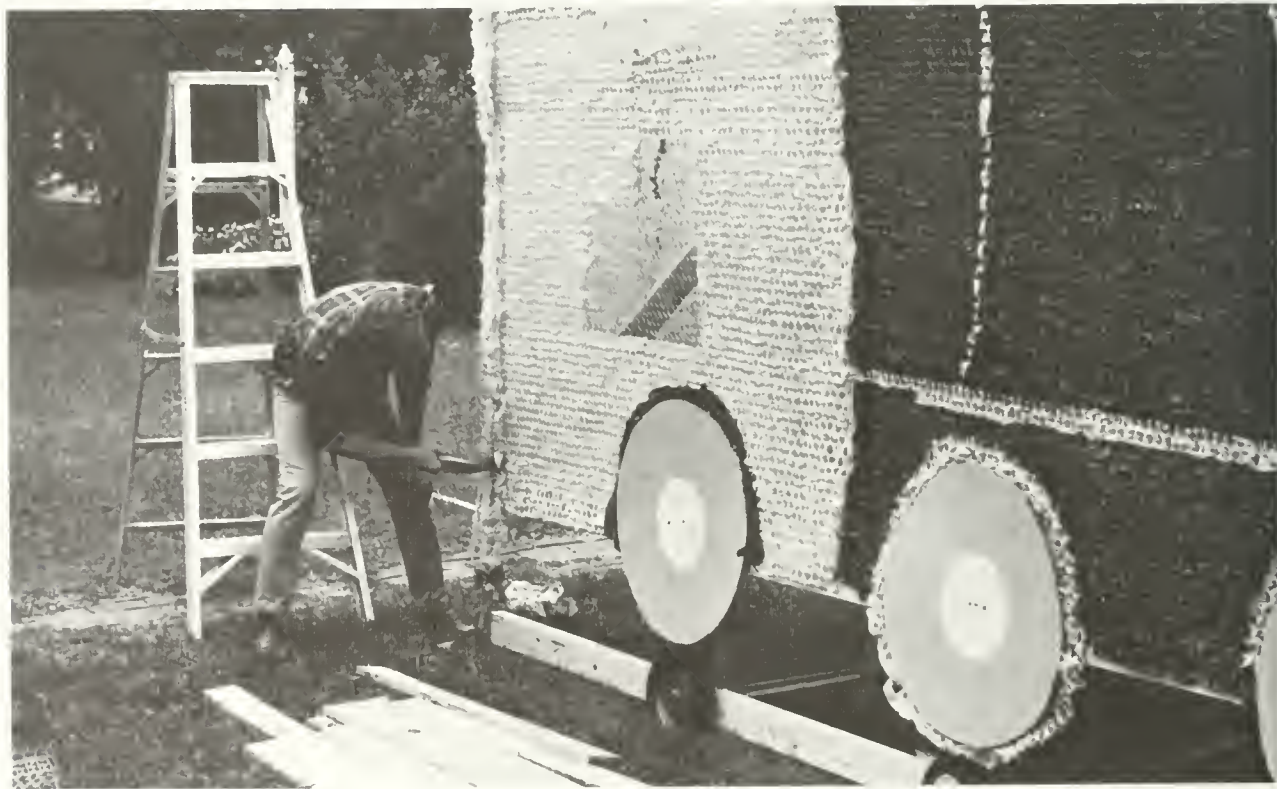

A Sigma Chi hammers on the last side of the blue and yellow engine, the fraternity's Homecoming parade entry.





Concentration on a friendly hand of blackjack.



A Saturday night party brings a welcome break in the weekly routine to brothers and their dates.



ABOVE LEFT: Pledges. FRONT ROW: Bill Housel, Fred Woodlief, Chuck Ford, Pat Farace, Gary Carter, Andy Evans, Bruce Shatswell, Jack Mitchell. SECOND ROW: Jimmy Smith, Jim Lundy, Frank Roach, John McMillan. ABOVE RIGHT: Pledge Bill Housel and his date at a rush party. LEFT: Pledges. FRONT ROW: Tom Guinivan, Pete Malpass, John Cragen, Steve Way, Steve Kuepper, Dave Boerner. SECOND ROW: Phil Warren, Tom Hege, Clay Riley, Bob Seybold, Howie Hartley, Keith Moyer, Paul Pollack.





**Sigma Nu.** FIRST ROW: Jim Barton, Ralph Beatty, treasurer. SECOND ROW: Dennis Beck, Henry Brown. THIRD ROW: Craig Burgraff, Alvin Cheatham.



Sigma Nus talk with dates and alumni on the patio during the reception following the Homecoming game.



**Sigma Nu.** FIRST ROW: Bill Clarke, president; Scott Curzi, Jack Dean, secretary; Frank Doe, Sandy Fagan. SECOND ROW: Jim Farrell, Bob Holmes, Ed Kellam, Al Keller, LeRoy Kelly. THIRD ROW: Bob Knaupp, Ron Lee, vice president; Rodney Lewicki, Geoff Ludford, John Matish. FOURTH ROW: Steve Moore, Ron Neblett, Jim Onderdonk, Rich Randa, Steve Ritch. FIFTH ROW: Ted Roberts, Gary Stage, Jim Supplee, Doug Taylor, Ted Zychowski.





Kellam, Supplee, and Holmes plan strategy to give Sigma Nu another football victory.

## “Send a mouse

to college.” For a quarter a mouse went to a cancer research lab at some university. A gimmick to get people to give to the Sigma Nu-sponsored cancer drive. Sigma Nus also collected money from the dorms for the Campus Chest and for the doctor bills of an undergraduate. No bridge at the house, but a Crazy Eights tournament. The winner and his date got treated to a steak dinner. Dates brought outfits worn at the suitcase party where all the Nus entertained with a take-off on “Bonnie and Clyde.” A well-kept secret at Christmas: a lady and tramp party. Dates in formals, brothers in jeans; half the basement decorated, half full of beer cans. Christmas caroling ended with a stop at the Paschall’s for songs and refreshments.

**Pledges.** FRONT ROW: Glen Cross, Jack Neall, Jim Tauber, Steve Regan, Jim Fox, Wally Ake, Bill Zimmer, Duff Rearick, Jeff Jensen. SECOND ROW: Glen Conrad, John Onderdonk, Rich Schmalz, Dennis Balkema, Jud Mason, John Crowe, John Beck, Donnie Wilson.



A combo party to celebrate Homecoming.





Intramural football players huddle to plan first half plays.

## Motorcycle

rides, masks, apples, a football game, and candy for some Toano boys at the Sig Ep Halloween party. Fall registration: the annual calendar sale for the scholarship fund. Sigma Phi Epsilons collected for the Heart Fund, donated clothes to stock the fashion shop at Eastern State, played fathers to the "Hong Kong Kid." Tarzan and Cheeta showed up at the Mardi Gras party along with a lot of other strange creatures. Hanging around the two-sided bar. A pedigreed German Shepherd rounded out the Sig Ep brotherhood.



"Hippies" invade the Sig Ep basement.



Underprivileged kids see pictures of themselves: entertainment by Sig Ep.

Pledges. FRONT ROW: Terry Vought, Boyd Schinlever, Bruce Gumpert, Pete Callowhill, Ed Lytwak, Doug Tway, Ridge Whitehurst. SECOND ROW: Pat Graves, Ralph Byers, Dave Watkins, Harry Leightman.







Ditullio and Brown: kitchen help.



Pledges. FRONT ROW: Kevin Rainey, Don Oliver, Rich Guardino, Bill Gibbons, Gene Albrecht, Jake Barry, John Schriavo. SECOND ROW: Bob Ramsey, Rich Harrison, Bill Monday, Cary Kennedy, Greg Turk.



Sigma Phi Epsilon. FIRST ROW: Drew Bright, Bob Brown, George Collins, Mike Crane. SECOND ROW: Frank Ditullio, Dave Dutrow, Mark Eckhouse, Don Elmore. THIRD ROW: John Frece, Jim Friscia, Dick Fullerton, Buddy Gardner. FOURTH ROW: Wayne Gberson, Keith Hamack, Craig Hammond, Bob Hobson. FIFTH ROW: John Johnston, Bill Jones, John Keiter, Don Korte. SIXTH ROW: Dave Lambey, Rick Lawson, secretary; Bob Lewis, Mike Lubeley, president. SEVENTH ROW: Jay McTighe, Stuart Meyerson, Artie Miller, Bob Morris. EIGHTH ROW: Al Murray, Jim Nix, Rick O'Neil, Eddie Peverell. NINTH ROW: Bruce Ripy, Bruce Roberts, Jim Runyon, treasurer; Sam Seagle. TENTH ROW: Gary Seek, Malcolm Shick, Dave Spaulding, Rick Spurling. ELEVENTH ROW: Jeff Thiel, John Trice, Mike Wakefield, Ken Weiher.



Edged out for an interception.





Sigma Pis are successful in showing the freshmen a good time during the social activities of formal rush.



**Pledges.** FRONT ROW: Mike Wilson, Bob Henderson, Charley Jones, Steve Carroll, John Constance, Dave Wessel, Donald Anderson. SECOND ROW: Bill Akers, Bill Bonifant, Eddy Martin, Mike Cottrell, Ron Goodman, Scott Shepardson, Gary Pfeiffer.

**Sigma Pi.** FIRST ROW: Hank Bahr, Bill Bailey, John Bartholomew, Bob Beason, vice president; Hooker Boisseau. SECOND ROW: Chip Boyd, Jim Bullard, Jamie Cowles, Harry Cruse, Mike DiPaola. THIRD ROW: Jim Duff, Tracy Emerick, president; Hank Godwin, Russ Hereford, Drew Hogwood. FOURTH ROW: Steve Holton, Reed Hunt, Harry Kent, Bill MacLean, Buzzy May. FIFTH ROW: Mike Millard, John Moses, treasurer; Bobby Pope, secretary; Jim Potenza, John Quaintance. SIXTH ROW: Al Rigau, Dick Samuels, Bill Semones, Chris Sherman, Tom Shields. SEVENTH ROW: Fred Simpkins, Len Tundermann, Jim Webb, Bill Wells, Bill Winfree.

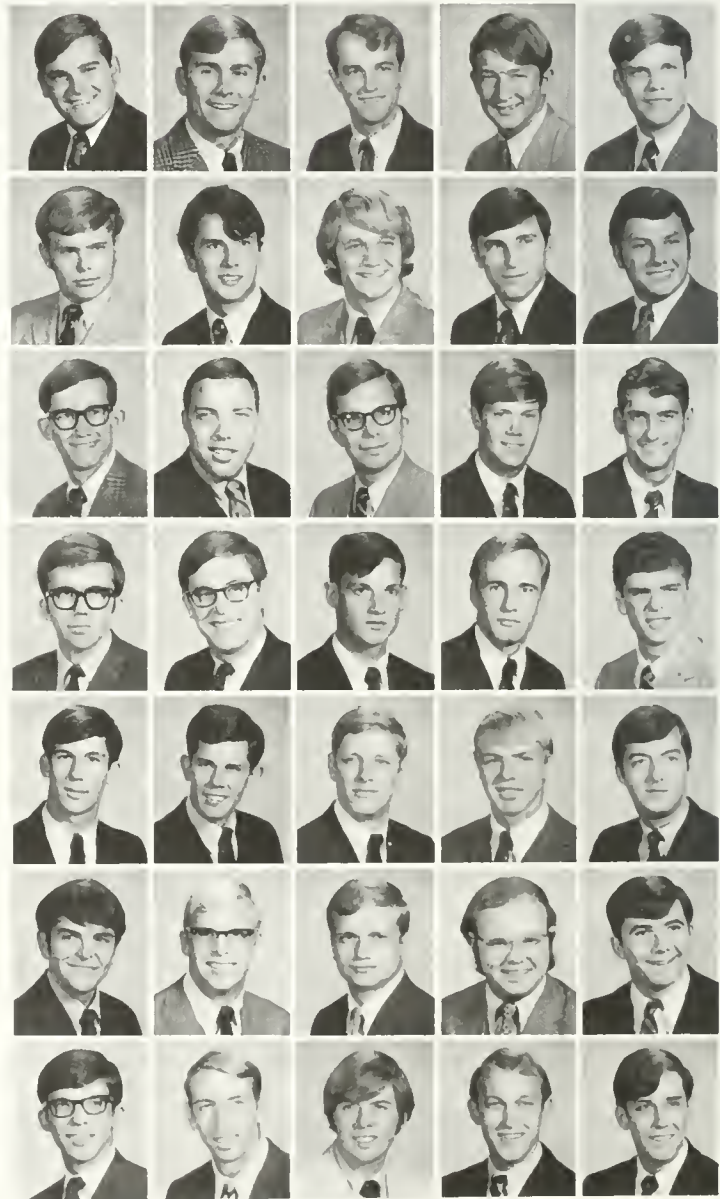





Fat Freddie overlooks a packed booth in the Sigma Pi bar room.



Russ Hereford moves to New York Avenue—and pays rent.



Sigma Pis find the things that go better with Coke.

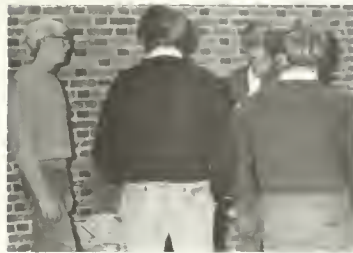

ABOVE: Brothers begin piecing together the Homecoming float. BELOW: Pledges. FRONT ROW: Mike Stakias, Dick Gillespie, Kempton Shields, Sanford Boisseau, Chuck Pinkerton, Peyton Harvey, Al Weinstein. SECOND ROW: George Nyikita, John Metzger, Peter Ault, Joe Blair, Felipe Rigau, Bob Brush, Tom Della Torre.



## Close contact

with graduates: a brother-alum football game outside the Sigma Pi house. Followed by a cocktail party, dinner, and dance. They couldn't find any orphans at Christmas, so Sigma Pis had to wait until March to throw an orphan party. Other affairs at the house: a faculty reception, an anniversary party for the house-mother, weekend parties among the booths from Corner Greeks. Sigma Pis and their dates dressed fancy for the house reception and Ball-room dance at the Christmas formal. Bathing suits and dinner jackets jammed the bags of brothers that made it to the Orchid Ball at Virginia Beach. An April weekend of swimming, dancing, drinking, and crowning a new sweetheart.

## Harry Buffalo

got the Theta Deltas up for exams. But made it hard to get up the next morning. Brothers worked over semester break, paneling the basement and finishing the bar, topped by the turned-on color TV. A second place float and house dedication at Homecoming. April's regional convention at Epsilon. A beer party at Jamestown Beach. Theta Delta Chis, with champagne for little brothers, piled on the JBT bus to get out to their Pledge-Brother Banquet. And persuaded the driver to take them all the way. A new setting every year.



Harold Cothern and K. J. Brosch ready the Christmas cheer before Santa arrives.



"Abe" Parnham on the Homecoming winner.

**Pledges.** FRONT ROW: Ed Bryant, Skeets Lunsford, Dan Burke, Henry Tucker, Howell Michael, Jim Cooley, Bob Thiele, Dave Koenig, Pete deFur. SECOND ROW: Harold Cothern, Don Miller, Steve Dingleberry, Fred Walls, John Lerohi, K. J. Brosch, Norman Familant, Bill Magner, Pete Fisher.







ABOVE: Theta Deltas and their dates get a kick from the poems and presents—at the expense of brothers. LEFT: Theta Delta Chi. FIRST ROW: Jim Barackman, John Bennett, secretary; Pete Czarnecki, John Davey, Mac Deekens. SECOND ROW: Neil Dickey, Dave Donelson, Marshall Dressel, John Fawcett, Bob Fitzgerald. THIRD ROW: Bart Garvey, Larry Goldsmith, George Goode, Bruce Gravatt, Mike Harding, president. FOURTH ROW: Walt Jones, Rod Klima, Hank Lowry, Bob McCannell, Don McGlothlin. FIFTH ROW: Louis Monacell, John Morgan, Bruce Niles, Jim O'Brien, Chris Olsen. SIXTH ROW: Lonnie Parker, Tom Parnham, Dana Richardson, Don Roberts, Lad Savage. SEVENTH ROW: Chuck Schwartzman, Bill Singleton, Ron Stewart, vice president; Dave Strunce, Doug Volz. EIGHTH ROW: Rich Walker, treasurer; Dave Watson, Les Watson, John Wooleyhan, Bucky Yoksas. BELOW: President Mike Harding presents a silver bowl to alumnus Charles Pollard.



Bob Fitzgerald reads a poem on football.





Elaine Barnes, Sigma Pi.



Cathy Coleman, Sigma Nu.



Wendy Bold, Phi Kappa Tau.



Condit Cooper, Lambda Chi Alpha.



Betsy Smith, Sigma Alpha Epsilon.



Jill Silvertsen, Pi Kappa Alpha.



Barbie Wallace, Sigma Chi.



# Sweethearts



Fran Stewart, Pi Lambda Phi.



Sally Barner, Theta Delta Chi.



Virginia Garrett, Kappa Alpha.



Gail White, Sigma Phi Epsilon.



Pam Allison, Kappa Sigma

## Rush Greek.

A new idea from the Panhellenic Council to enervate and enliven the Greek system. September. A workshop to exchange ideas, to air complaints. Bi-weekly Panhel meetings. Relaxed rush rules for freshmen and sorority women. Coke dates. Endless banter about dates, and dances; an occasional mention of sisterhood. Competition. Hammers pounded in Sorority Court as Homecoming float building got under way. Time out for relaxation with intramural competition. Some good "clean" fun. Cooperation. The annual Panhel Fashion Show. To entertain rushees and to raise funds for two scholarships. Spirit. A Greek Sing before Christmas vacation where sorority women showed-off musical talent and visited over hot cider and donuts. February. Rush. Ecstatic rushees lined the halls of the Campus Center to pick up their invitations to a week of songs, skits, and smiles. A race across Richmond Road to more smiles. And pins.



Floats crowd the Court.



Reps relax between rush party sign-ups.



A Panhel Fashion Show.



President Gale Gibson conducts a bi-weekly Panhel meeting.

Panel innovation—a Greek Sing.



Panhel spirit at the James Blair rally.



The Council discusses open association at a fall meeting.





A rep greets rushees in the checkroom.



Across Richmond Road and a rushee is home at last!



Gamma Phis sing on their front porch.



Amused boys watch as rushees run to join their new sisters.



Rushees anxiously wait for 3 o'clock.



Cheryl Russell: float building.



## Turnabout:

the password on Omega Chi Alpha day. Pledges took over the house and forced actives to wear pledge pins and beanies. Letters went out from the Alpha Chi Omega mailbox to the Korean orphan and adopted servicemen in Vietnam. Lots of new things showed up at the house: furniture in the two living rooms, songs and skits for the last two nights of rush. Some "lucky" sisters got tapped into one of the inner clubs: Eat, Drink and Be Merry (self explanatory) or Carnation (guy gotten). Hera Day came in March: a time to do nice things—like buying a bag of jelly beans—for a sister.

**Alpha Chi Omega.** FIRST ROW: B. K. Acree, president; Patsy Anderson, Joanna Blanton, vice president; Bonnie Bradford. SECOND ROW: Lee Britton, Margie Brown, Betsy Calvo, Linda Clark. THIRD ROW: Marti Cook, Cindy Cooper, Mary Couper, Carol Crute. FOURTH ROW: Caroline Currie, Jamie Cutler, Nancy Darnell, Elizabeth Davis. FIFTH ROW: Linda Deyerle, Warwick Deyerle, Anne Dudley, Freddie Fechtman. SIXTH ROW: Joan Flynn, Marti Garland, Linda Rae Gordon, Alice Hern. SEVENTH ROW: Joanne Hickcox, Diane Hickey, Paula Howland, Sue Huber. EIGHTH ROW: Vicke Jeffress, Lois Johnson, secretary; Lynn Johnston, Tanith Kilmartin.

**Pledges.** FRONT ROW: Terri Skinner, Wendy Williams, Annette Talton, Nan Joyner, Marie Arnold, Kathy Wine, Linda Sherrill, Kathy Powell, Kathy Dress. SECOND ROW: Judy Barrows, Debbie Daley, Pam Wachob, Carol Chausse, Jane Hickey, Garland Barr, Donna Ireland, Dorothy Dameron, Suzanne Jones, Dale Wanderer, Beth Lanier, Susan Johnson, Janet Flournoy.







Melanie Leonard at a workshop.



Pledges collect for the Heart Fund.



Alpha Chis greet new pledges with a rousing porch song.

Alpha Chi Omega. FIRST ROW: Kathy Klotz, Judy Knott, Krin Larson, Melanie Leonard, Mary Lucie Mapp. SECOND ROW: Betsy Mays, Jan McLellan, Diane Miller, Ginger Miller, Susan Moore, treasurer. THIRD ROW: Gretchen Morris, Mary Margaret Pastore, Stephe Peat, Mary Ann Plichta, Melissa Pollard. FOURTH ROW: Kathy Rankin, Cheryl Russell, Diana Shimler, Kathy Shirley, Judy Steffan. FIFTH ROW: Becky Sweeney, Linda Thacker, Lenore Ubelher, Karen Van Houten, Ann Walters. SIXTH ROW: Gmud Waterman, Deb Wender, Shelia Winchester, Sue Wood, Cher Zucker.



Seniors fill the table for Monday night supper club.

**Pledges.** FRONT ROW: Anne-Taylor Leich, Betsy McFarland, Lane Pruett, Joanne Bird, Pat Garst, Linda Britt, Zoe Ann Hall, Suzette Kimball. SECOND ROW: Debby Forster, Becky Breeden, Dodi Fredericks, Barbara Robertson, Phyllis Perdue, Vicki Cumings, Gail McLawhorn, Linda Abernathy. THIRD ROW: Sandy Napier, Sally Wade, Charlotte Hummel, Kathy Cale, Cathy Gaffney, Jackie Sivertsen, Debby Lewis, Sherry Neff.



Pre-rush cleanup.



PiKAs join Chi Os at a party for Eastern State Children.

**Chi Omega.** FIRST ROW: Janet Ackroyd, Linn Acton, Mary Ellen Allen. SECOND ROW: Kathie Asplund, Kaki Becker, Janet Berglund. THIRD ROW: Toni Biordi, recording secretary; Anne Bradstreet, Lydia Bulynko. FOURTH ROW: Colleen Cameron, Pat Campbell, Judy Chase. FIFTH ROW: Alyne Clark, Linda Collins, Darien Colyer. SIXTH ROW: Ellen Cooper, Rhonda Curry, Joanne Deacon. SEVENTH ROW: Jan Ernstmeyer, Linda Freeman, Kathy Friedman. EIGHTH ROW: Missy Galloway, Susan Goodband, Ginger Graef. NINTH ROW: Linda Gray, Lynn Greenwood, Connie Hennes. TENTH ROW: Freda Hutcher-son, Wanda Jenkins, Linda Kalen. ELEVENTH ROW: Alice Kirkup, Peggy Kriete, Carolyn Lawhorn.





Sisters line up on "Sundae Sunday."



**Chi Omega.** FIRST ROW: Susie MacIntyre, Linda Marsh, Sue McGowan, Joyce Morris, Judy Nauman, Ann Nelms, vice president; Donna Olney. SECOND ROW: Greyson Pannill, Barbara Pate, Kaye Pitts, Mary Ruth Price, Sharon Reeder, chapter correspondent; Peggy Riordan, Barbara Saari. THIRD ROW: Carrington Salley, Carol Sawyer, Jill Sivertsen, Kit Smith, Leslie Smith, Lin Stocker, Cheryl Swaim. FOURTH ROW: Susan Thacker, Ann Thrasher, Carol Ware, Shelly Watts, Wynne Whitehurst, treasurer; Leslie Wild, SuSu Williams.



Continental breakfast at the house.

## Over a ton of

clothes collected. Williamsburg residents gave sacks full to the Chi Omegas for several poor families living on an island. Professors spoke at the Chi O house before Reading Program authors visited. An effort to get up interest in the Program itself. Letters to alums asked for support in putting on the 50th Anniversary of the sorority on campus in 1971. A spring trip to the Deep South for the two officers that attended Firesides in Atlanta. Owl pals all over the place: teasing Santa at the Christmas party, talking late at Owl Hoots, putting on skits about each other at the Senior Banquet. Homecoming: a tea and third place float—for the third year in a row.

**Delta Delta Delta.** FIRST ROW: Judy Aigatt, Pam Allison, Betty Bakun, Jane Ballard, Elaine Barnes, Becky Beach, Janie Bret-nall. SECOND ROW: Dianne Broman, Gwynn Chambers, Barbara Crissey, Yvonne Crosier, Linda Cross, Kathy Kay Cullers, Sue Cunningham. THIRD ROW: Dianne Denny, vice president; Alice Derr, Cheryl Elrod, Cathy Fischer, Gina Garrett, Guner Gery, Berie Gomez. FOURTH ROW: Gail Granger, Jane Grenfell, Laura Hiner, Suzanne Hinson, president; Nancy Holland, Barbara Hopkins, Kathy Hudak.



Branch Page: a fund-raising Slave Day.



An original Tri Delt skit for freshman men.



Making tulips for the Tri Delt float.

**Delta Delta Delta.** FIRST ROW: Kathy Kerr, Ginny Klemkowski, Virginia Lewis, Diane Luckey, treasurer; Nancy Lundquist, Lesley McGehee, Brucie McKenzie. SECOND ROW: Susan Mallory, Mary Masters, secretary; Salin Miller, Mary Jo Monk, Janie Neff, Branch Page, Susan Patterson. THIRD ROW: Dana Poarch, Pam Roberts, Pat Russell, Chris Shields, Molly Shryer, Barbara Smith, Jackie Stump. FOURTH ROW: Barbara Waesche, Anne Warrick, Terry Waters, Cathy Webb, Toni Webster, Teresa Wedding, Lane Winfree.







Sisters dress up for a Halloween party.



Elaine Barnes with Mrs. Hitchens.

Pledges. FRONT ROW: Vicki Haydon, Donna Ford, Nancy Rose, Betsy Hinson, Dana Robertson, Ida Hall, Cookie Arnold. SECOND ROW: Ginger McKay, Janet Hartley, Linda Bokach, Lear Strange, Julie Davis, Hayden Gwaltney, Thelma Potter, Debbie Holt, Karen Eareckson. THIRD ROW: Gil Peterson, Sara Diggs, Susie Fugua, Heidi Foster, Marilyn Jeans, Donna Metzger, Susan Flook, Christie Schmidt, Pam Simpson.



## Girls sold to

hang curtains, wash windows, stay with kids. Phone messages asking for helpers kept on coming in the week before Tri Delt's Slave Day. Panhellenic cookbooks sold to mothers, aunts, friends. 350 dollars raised: a Delta Delta Delta scholarship for a woman student. Baskets went out to families at Thanksgiving and Christmas; sisters went out to collect for the United Giver's Fund. A new distinction: winning the women's intramural trophy. Various kinds of parties. All the housemothers gathered for a bridge party and a chance to win a door prize. Santa gave all the seniors little gifts at the Christmas Pine party. And freshman men liked the Halloween party, complete with skit, refreshments, and dancing in the house.



"Run 'em Through the Mill" at Homecoming.



**Pledges.** FRONT ROW: Sheryl Althaus, Nancy Richards, Louanna Ockerman, Mary Alice Haynes, Mary Woodward, Gail Martins, Paige Reid. SECOND ROW: Betsy McCaul, Robin Owens, Noelle Kehrborg, Pam Allen, Diana Bowman, Bev Greene, Margaret Medaris, Sharon Hall, Laurie Aston, Maggie Miles. THIRD ROW: Diane Paisley, Martha Yowell, Cindy Wieboldt, Dede Bunker, Emerald Erickson, Judy Martin, Liz Baltes, Wendy Caldwell.



**Gamma Phi Beta.** FIRST ROW: Ivy Akers, Cheri Anderson, Pat Arledge, Ann Baity, Gerry Baltes, Nancy Bierly, Janet Brown, Margaret Bunte, Cindy Cave. SECOND ROW: Lyn Clay, Barbara Croyle, Carolyn Dance, Jane DeFrees, Hada DeVarona, Fran Engoron, Tricia Frazier, Gale Gibson, Beth Golladay. THIRD ROW: Pat Gracian, Kay Greer, Bobbie Grove, president; Debbie Hall, Wendy Hall, Carol Hamerson, Berta Hampton, Debbie Hower, Amy Jarmon. FOURTH ROW: Ruthie Johnson, Robyn Krug, Gail Langhorst, Babs Lee, Barb Longacre, Lynda Lotz, Sharon Maiers, Alex Mallus, Ellen Mauch, treasurer. FIFTH ROW: Babs O'Dell, Debbi Ostergard, Georgean Prescott, Liz Ramsey, Linda Reese, Helen Rhea, secretary; Robin Roettinger, Char Sandquist, Sue Schwenk. SIXTH ROW: Connie Scott, Megan Shields, Barbara Sickles, Susie Smith, vice president; Sharon Smith, Ginger Smith, Ginny Vogel, Marilyn Wynkoop, Linda Wyrick.



Santa receives a warm welcome at Gamma Phi's Christmas party.





LEFT: After-supper singing on the porch. BELOW: "Here's to the seniors," and more singing inside.



Gamma Phis begin fitting wire around the wooden float frame.

## Songs kept

the Gamma Phis going all year: Friday night trips to entertain the men at the VA hospital in Kecoughtan, the senior's Christmas production of "The Sound of Music," rush parties, slumber parties, guitars and banjo on the porch after supper. Sisters spent one day at the fire station helping others recover from giving blood in the February drive. Both telephone lines into the Gamma Phi Beta house stayed busy as plans for hosting the April Province Conference took shape. Colored ribbons, tangled in and out of the house, finally led pledges to their big sisters. A dripping president waded out of the river to end the May picnic at Jamestown Beach.



# Happy Hours

at the Theta house. The Halloween affair, where guests bobbed for apples and munched popcorn, honored freshman men. City police escorted Kappa Alpha Theta's Homecoming float into town Friday night since they'd covered the headlights with decorations. But "Noah's Ark" made it on its own to a first place trophy on Saturday. Weekend retreat to Virginia Beach in October. Alums supplied food; sisters presented a Sunday worship service on the beach. A spaghetti dinner and Campus Center bake sale brought in money for Theta's Vietnamese foster child. And kite flying in the Sunken Garden: big and little sisters got together to make a kite and fly it the highest and longest.

Kappa Alpha Theta. **FIRST ROW:** Ann Adair, Jean Attridge, Sara Jane Auman, Kathy Betton, Nancy Bishop, Barbara Bouldin, Bettijoyce Breen, president. **SECND ROW:** Joy Brinckman, Linda Buckley, Pat Butler, Laura Busse, Margie Byer, Susan Campbell, Peggy Carter. **THIRD ROW:** Alice Ann Coleman, Lou Cooper, Nancy Crowther, Jane Ferguson, Nancy Harkrader, Nancy Hauck, Brenda Hazlett. **FOURTH ROW:** Jan Hayes, Kathy Hilgert, Anne Hitt, Jeanne Huber, Sally James, Carla Johnson, Rochelle Kaufman. **FIFTH ROW:** Bobbie King, Marilyn Kron, treasurer; Jean Kossoff, Diane Lucas, Claire Mason, Barbara Massie, Sue Miller. **SIXTH ROW:** Frankie Mitchell, Barbara Moriarty, vice president; Libba Mosely, Linda Patterson, Becky Pierce, secretary; Fran Pollock, Bev Sauer. **SEVENTH ROW:** Kathy Rexrode, Carol Saunders, Linda Scott, Carol Shewmaker, Paula Southwell, Anne Stall, Susan Swearingen. **EIGHTH ROW:** Joyce Thompson, Linda Trogdon, Shelly Turpin, Jane Upson, Barbara Wetherell, Arnita Woodson, Nancy Zentner.



Susan Hill and Frankie Mitchell.



Popping corn.



Informal rushees at the "Go Theta" Party in October.





Pledges. FRONT ROW: Joanne Dukeshire, Deene Hall, Lindsey North, Judy London, Jane Muse, Jeni Paull, Kathy Womack, Karen Edwards, Laurie Albright, Cherry Bradshaw, Betty Mitchell. SECOND ROW: Sue Brick, Bonnie Ross, B. Percy, Sue Gits, Mary Stuart Barrell, Becky Walker, Elaine Walker, Cori Ashworth, Sharon Yates, Chris Stann, Cheryl Krupa, Mary Alice Whelan, Lani Loboudger, Renee Hanson.



Thetas pair off in their ark and float home to first place.



A Halloween Happy Hour in the sunken living room.

## Root and ginger

lured Gamma Phis and Pi Phis to Kappa Delta's Beer and Ale Neighbor party. With help (especially on the scissors) from fathers and guys, the "Bob the Cats" home coming float rode down DOG Street to a second place win. Flying high, Santa had a hard time of it at the Christmas party after the Diamond Ball. So a trusted elf took over in giving out poems and presents. Three times a week sisters walked to the Day Care Center to help out with the kids. Pledges hunted everywhere for big sister clues, yawned through a surprise breakfast. And more eating as all the KDs went over to the Paschall's for a buffet dinner in early spring.



KDs at a Day Care Center party.



Neighbors at the house for a November party.



Kappa Deltas and a World Series game on color TV entertain freshman men.

Pledges. FRONT ROW: Connie Wilson, Betty Ann Carty, Cheryl Wakefield, Janet Wilson, Mary Kennedy, Doris Kidwell, Cathy Schumaker. SECOND ROW: Nancy Divers, Ann Watson, Kathy Shriver, Peggy Oatman, Nancy Buhner, Anita Coles, Angela Adams. THIRD ROW: Valeria Kaskela, Stephanie Ruck, Linda Garfield, Sandy Windsor, Pat DeBoer, Carol Carr, Fran Rideout, Susan Germain, Marsha Robinson.







A new rendition of the "KD's Hades" skit highlights rush.



Linda Albright readies float stuffing.



National President Pat Merrill visits on Founder's Day.

**Kappa Delta.** FIRST ROW: Linda Albright, Ann Bailey, Charlene Baldwin, Sally Barner, Nancy Beachley. SECOND ROW: Anne Beazley, Mary Jo Bishop, Amy Blanchard, Sandy Bordon, Susan Burgess. THIRD ROW: Judy Carhart, Sarah Chapman, Cheryl Cobb, Kathy Coles, Sandy Dawson. FOURTH ROW: Pat DeBoer, Shelia Fuller, Beth Furbush, De Garber, Carol Graham. FIFTH ROW: Jan Graham, Nancy Goodrich, Karen Hathcock, Jackie Hoskins, Linda Jordan. SIXTH ROW: Dorothy Kilgore, Carol Knight, Jane Ledbetter, treasurer; Sue Loetterle, Sue Miller. SEVENTH ROW: Jackie Mitchell, Mary Ellen Newman, Mary Chris Schmitz, Cathy Schumaker, Mary Shorter. EIGHTH ROW: Sandy Skeen, Cathy Slusser, Cindy Smith, vice president; Joyce Stroop, Charlotte Thompson. NINTH ROW: Mary K. Thompson, president, Becky Vaughn, secretary; Marilyn Verheyden, Nancy Verser, Ann Watson. TENTH ROW: Patty Wendell, Connie Wilson, Nancy Woodward, Ann Wooten, Linda Zuber.





KKGs serenade pledges waiting across Richmond Road.



Kappas "Octopi the End Zone" at Homecoming.

**Kappa Kappa Gamma.** **FIRST ROW:** Lynn Andrew, Lyndal Andrews, Karen Arnold, Judy Banks, president; Linda Beerbower, Carol Billman. **SECOND ROW:** Marti Bockoven, Dale Brubeck, Barbara Burket, Becky Byrd, Michele Cayot, Donnie Chancellor. **THIRD ROW:** Condit Cooper, Kim Craig, Gayle Crawley, Linda Drake, Betsy Ewing, Suzanne Fauber, treasurer. **FOURTH ROW:** Jan Ferguson, Lynn Ferryman, Donna Fowle, Gail Gates, Marion Godbold, Butchie Good. **FIFTH ROW:** Sherry Hall, Ann Hamilton, Kathleen Hawks, Bobbie Henry, Pam Hilton, Karen Hunsberger. **SIXTH ROW:** Sandie Irvin, Barb Johnson, Kathy Kearney, second vice president; Ginny Kerns, Marilyn Koch, Linda Lacy. **SEVENTH ROW:** Bambi Lynn, Marty McGuire, Linda McIndoe, Ann Miller, Ann Morris, Kathy Netzley. **EIGHTH ROW:** Judy Newcomer, Cindy O'Callaghan, Jane Overstreet, Randy Pearson, Nannie Perdue, Kathy Plasmati. **NINTH ROW:** Eileen Proctor, Judy Rader, Sue Register, Janice Savage, Susan Small, Sandy Snapp. **TENTH ROW:** Peggy Sothoron, first vice president; Sallie Stemple, Sandie Stemple, Sandy St. John, Linda Sundin, recording secretary; Sue Tarpley. **ELEVENTH ROW:** Liz Tarpley, Debbie Taylor, Nancy Trent, Ellen Wagner, Gail White, Nell Wrather.







Nancy Trent—all "clammed up"—precedes the Homecoming float.

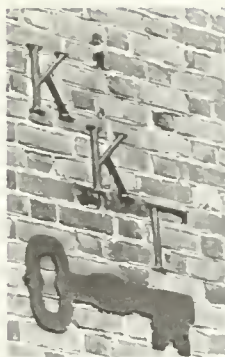

Pledges. FRONT ROW: Jean Henry, Michele Pugh, Marti Young, Susan Slaton, Judy Leeming, Stewart Gamage. SECOND ROW: Judy March, Anne Iarrobino, Marilyn Johnson, Mary Elliott West, Barbara James, Trudy Horton. THIRD ROW: Jennie Belle Powell, Betsy Phillips, Linda Leipertz, Carol Harvell, Barbara Harries, Joanne Madden, Lois Durham. FOURTH ROW: Cheryl Clark, Kathy Sheehan, Janice Brown, Anne Henry, Janis Reed, Linda Beard, Suzanne Barnett.



Susan Small and Donnie Chancellor at the October Open House for freshman men.

## Pumpkin carols

and pumpkins with Greek-letter faces: the Kappas on their annual Halloween Pumpkin Walk around sorority court. Sisters sent letters and money to a little girl in Hong Kong, decorated maypoles for faculty children to skip around. Two delegates boarded a March flight to Kentucky and the Province Convention (plus a visit to a horse farm). Outgoing officers kidnapped the new president during the traditional fleur-de-lis ceremony. As Kappa Kappa Gammas hugged new sisters on Acceptance Day, fraternity men flocked around the house to watch firemen arrive to save the Kappa kitchen. Tourists flocked around in spring: to pick flowers from the garden and snap pictures of sunbathing girls.

LEFT: Linda Birkhead and Susan Benson. BELOW: Pledges. FRONT ROW: Sue Lovelace, Mona Rawls, Linda Douglas. SECOND ROW: Cheryl Bracken, Brenda Clark. RIGHT: Pledges follow strings to their big sisters.



Phi Mu actives autograph a pledge paddle.



An informal dessert at the house.



Phi Mus and dates: holiday spirit.





RIGHT: A guy lends a hand in decorating the Christmas tree. BELOW: Billie Spencer and her date at the Christmas formal.



## Washboards,

spoons, knives, guitar, uke, combs, and pails: an amateur band around the Phi Mu house that performed at Eastern State. Faculty children came to a party where they made and got to carry home Halloween masks and kites that almost flew. Service projects kept the Phi Mu busy all year: putting out milk cartons around campus to collect money for the hospital ship *Hope*, supporting a Hong Kong orphan, decorating Easter eggs for a hunt for underprivileged kids.



Phi Mu. FIRST ROW: Mary Ann Arnold, Billie Ann Baker, Susan Benson, Linda Birkhead, Margaret Brownell, Midge Clawson, Teresa Creef, secretary. SECOND ROW: Dodie Duncan, Peg Furman, Jody Hallissy, Lynn Hecht, Lynn Hodgson, Carolyn Koehler, Carolyn Peyronnet, president. THIRD ROW: Linda Redmond, Linda Rucker, Lyn Singleton, Barbara Smock, Billie Spencer, Flora Stith, Meg Swanson. FOURTH ROW: Linda Townsend, Gail Varela, Patricia Verhine, Jo Ann Walthall, Gail Whitaker, treasurer; Pat Wineman, Sharon Yager, vice president.



Mrs. Montgomery with friends.



Hungry students crowd onto the Pi Phi porch for the annual spaghetti dinner.

Pi Beta Phi. FIRST ROW: Win Bailey, Glinda Bowry, Lorraine Burgio, Cathie Calvert. SECOND ROW: Penny Cherry, Karen Clark, Susi Davi, Leslie Davis, secretary. THIRD ROW: Dwe Eaton, Jackie Engle, Gerri Farinholt, Pat Gang. FOURTH ROW: Sandra Garnett, Donna Gilman, Cindy Goodrich, Bev Gosney. FIFTH ROW: Fran Gretes, Cheryl Helms, Beth Hill, Martha Hollis. SIXTH ROW: Frosty Hoskins, Frances Jones, Sherri Kardis, treasurer; Charlene Kramer. SEVENTH ROW: Laura LaBonte, Carol Lawall, Maureen McCormack, Sarah Mays. EIGHTH ROW: Anne Moore, Mary Morden, Marci Morgan, Lynda Murphy. NINTH ROW: Leslie Nadel, Becky Neff, Ginny Nittoli, Nancy Pitzer. TENTH ROW: Sharon Quillen, Jo Raflo, Carol Rodenbaugh, Grace Roselli. ELEVENTH ROW: Alice Scantlebury, Carolyn Scott, Susan Shipp, Hope Skillman.

## Shin splints

from all that jumping plagued the Pi Phis during rush and for days after. Gongs called everyone to dinner, including seniors who sometimes enjoyed dressing up (Chinese style, for instance) for the meals. A cold October ocean forced the sisters to keep their minds on planning yearly projects, the purpose of the weekend retreat to Virginia Beach. But a few hardy souls still had time to take an icy plunge. Pi Beta Phi worked closely with children at Eastern State: making weekly visits, throwing a Christmas party and an Easter Egg hunt. Cars left in April for a joint Founder's Day celebration with the Pi Phis at Old Dominion.







Pledges. FRONT ROW: Mary Quinn Sale, Toddy Helfrich, Tina Jones, Betsy Faust, Joanne Sheehy, Jane Huntington, Brooke Coleman. SECOND ROW: Nancy Blackwell, Bootie Kreulen, Lindy Allmond, Marsha Seidman, Carolyn Tompkins, Leslie Baskins, Carolyn Clouser, Peggy Jenkins. THIRD ROW: Byron Shelton, Diane Westmoreland, Christy Bruce, Fran Jones, Rachel Strong, Margaret Micholet, Ginger Dick, Debbie Dougherty, Carol Christiansen, Elaine May, Chrissie Ulmer.



Enthusiastic Pi Phis join in singing and clapping at the Panhel Greek Sing.



ABOVE: Win Bailey welcomes frosh men to a party. BELOW: Pi Beta Phi. FIRST ROW: Fran Stewart, Chris Taylor, Kay Tucker, Marty Vann, Jan Walker, Barbara Wallace, Katie Walline. SECOND ROW: Janet Watkins, Kim Watson, Sandy Webb, Nancy Wester, Sally Wilborne, Suzann Wilson, Pat Zepul, president.



Finishing up the Homecoming Indian.



A busboy serves dinner to the Pi Phis.



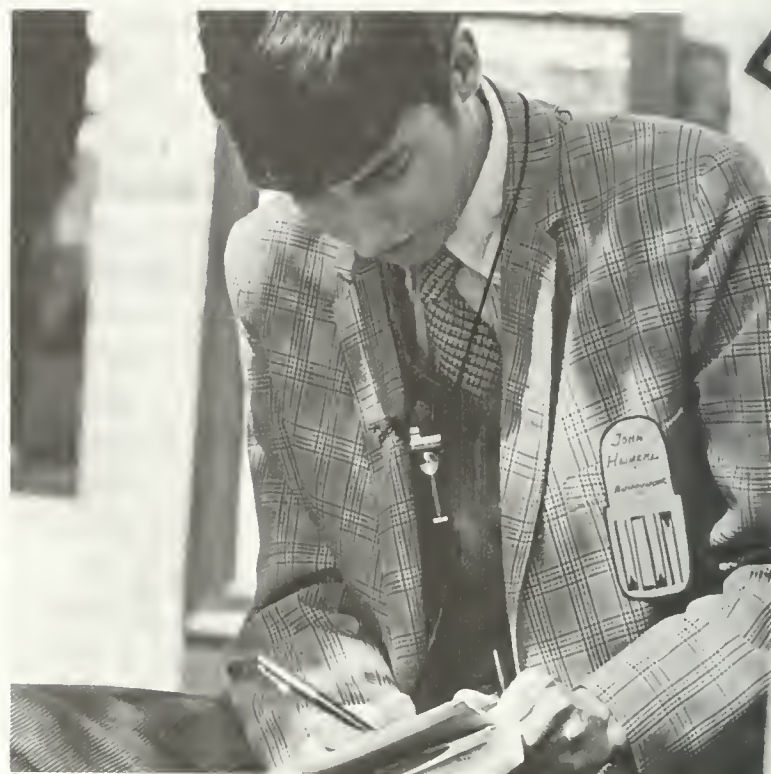





SERVICE



Media



The William & Mary  
*Review*

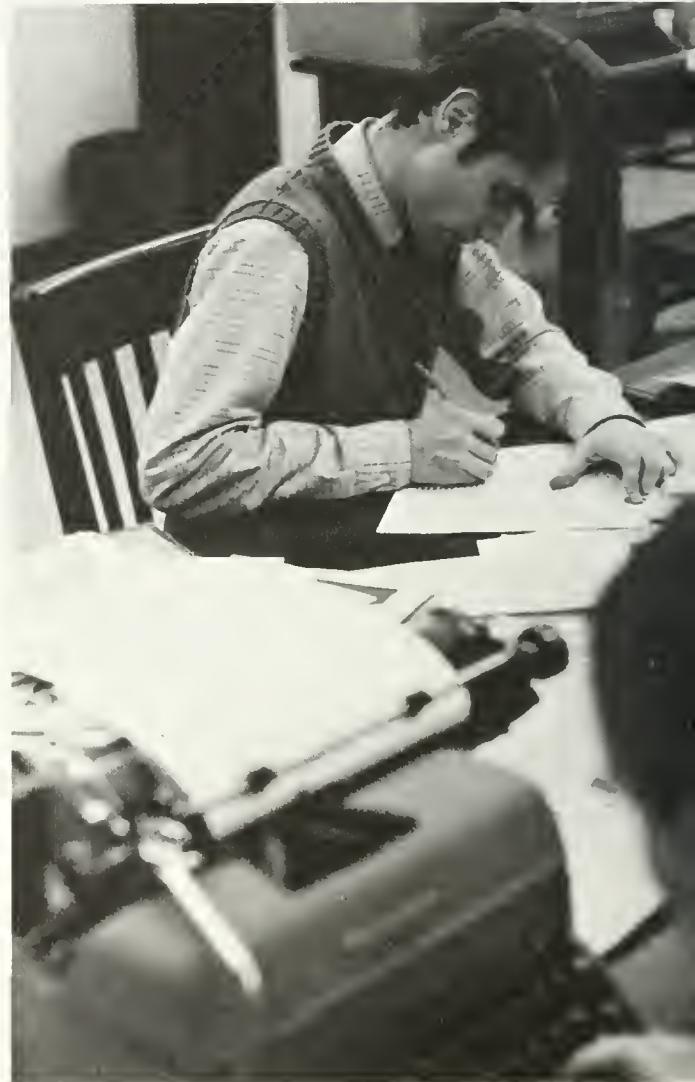
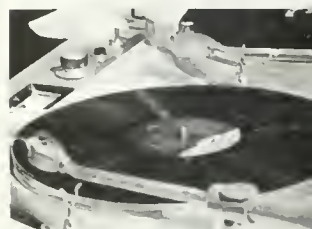





A *Review* welcome from Doug Chard.

## Open House

for the publications during Orientation Week. Despite a half-hour time mix-up, interested freshmen showed up to see what they could do for the **Flat Hat**, **Review**, **Echo**, or **WCWM**. Representatives of each spoke at a general meeting, explaining the work to be done on their staffs. Recruiting: questions asked and answered. In the spring the media, via Pi Delta Epsilon, again worked together to bring off the Publications Banquet where editors gave awards to those who had done well what they could.



Dr. Paschall and Howard K. Smith converse at the spring banquet.



Don Roberts, *Echo* editor, discusses staff applications with interested freshmen



## Rubber stamp

year? Hardly. A year that didn't deserve a rubber stamp yearbook. The **Colonial Echo** got a new voice and face from Don Roberts, editor, and his staff. Mosaic layout covered the 448 pages. Gobs of color pictures (274 to be exact) filled the thirty-one page opening section. And thousands of pictures had to be "one silly pica" apart. Headlines got readers into copy that recorded the year's attitudes as well as activities. Faculty members wrote paragraphs on the question: Has the academic atmosphere at William and Mary changed in the past year? Other changes: reorganization of the book into four major divisions: Diversion, Affiliation, Service, Company. The editor and the Board of Student Affairs Finance Committee didn't see eye to eye on budget particulars. The only things that stayed the same around the **Echo** office were salaries.



Mary Shorter, associate editor.

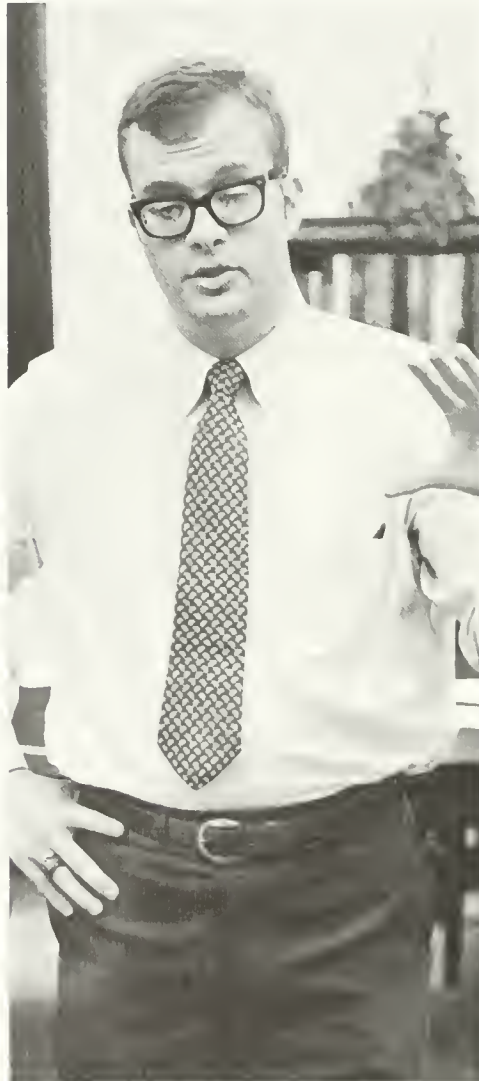

Don Roberts, editor-in-chief.



Fred Hoener, business manager.



Barbara Croyle, Winn Legerton, Zoe Hall.





Suzanne Barnett, and Krin Larson, layout editor.



Summit meeting in the ICP Kansas City plant to decide cover and end sheet design.



Linda Wyrick, copy editor.



Dan Perry, sports editor.





Les Watson, assistant copy editor.



Jim Callear, schools editor.



Mary K. Thompson, seniors editor.

**Colonial Echo.** FRONT ROW: Nancy Blackwell, Jane Muse, Susan Henshaw, Betsy Faust, Rachael Strons, Suzanne Wilson, Christy Bruce, Peggy Drake, Ann Walters, Wendy Fairbank. SECOND ROW: Mary Chris Schmitz, Sandra Camden, Paggy Riordan, Bev Greene, Joanne Madden, Debbie Detweiler, Julie Harris, Kathy Coles, Diane Hickey, Barbara Saari, Anne Dudley. THIRD ROW: Joanne Hickcox, Karen Hudson, Leslie Nadel, Sue Hume, Gail Martino, Karen Clark, Alice Scantlebury, Trudy Horton, Evelyn Shearin, Mary Elliott West, Alice Philips, Angela Adams, Caroline Vaiden. FOURTH ROW: Karen Irwin, Cathy Griffin, Betty Jaeger, Nancy Sturgeon, Barbara Brant, Mary Alice Whelan, Becky Reddick, Linda Douglas, Anne Price, Wanda Haynes, Linda Deyerle. FIFTH ROW: Carolyn Lawhorne, Ken Unzicker, Rob McCarroll, Aleta Ahlstrom, Elaine Walker, Becky Vaughan, Sally Barner, Cheryl Clark, Charlotte Hoggard, Suzanne Louis, Cheryl Bracken, Judy Barrows, Marie Arnold. SIXTH ROW: Fred Simpkins, Jim Newsom, John Fletcher, Dennis Buckland, Wayne Fore, Alan Wohlleben, David Koenig, Fred Woodlief, Denard Spady, Chris Williamson, David Post.



Tom Miller, academics editor.



Linda Murphy, sorority editor.





Dwe Eaton, underclasses editor.



Editors learn about full color processing in the Inter-Collegiate Press plant.



Margaret Brownell, index editor.



Al White, Torrey Froscher, photography editor.



Connie Scott, royalty editor.

## Old ideas

didn't last long after Chris Sherman and his staff moved into the **Flat Hat** office. Since 1913, "Stability and faith" had been more than a motto. All of a sudden "Truth begets hatred" and "All good newspapers are ceaselessly querulous and bellicose" were more than mottos. Three new desks covered city, state and national events. More breadth and depth than ever before. A bulletin became a newspaper that made people think. The most obvious change in the newspaper was its size. Big enough to upset **Virginia Gazette** printers used to less developed **Flat Hat** ancestors. Coverage of student issues on local and national levels. New features. The "Telecleptic" reported collegiate happenings from all over the country. "On the Right" and "On the Left" presented views from both sides of the political fence. Satire in "Around Walden" ranged in subject from electric football to the Presidency to **Playboy** in the library. **Flat Hat** reporters covered the march on the Pentagon, the counter-inaugural, and Dick Gregory's visit to Newport News. The editor requested an AP wire that was denied for "financial reasons." Editor's objection: limiting of news policy by a "group solely concerned with finances." The **Flat Hat** endorsed Hubert Humphrey, crusaded against the Statement of Rights and Responsibilities, and hit the administration hard on the football field and the editorial page.



Christopher B. Sherman, editor-in-chief.



Cass Weiland, sports editor.



Carrington Salley, makeup editor, and Jim Duff, sports staff.





Nancy Verser, managing editor.



Mary Chris Schmitz, associate editor.



Nancy Hulse, associate editor.



Flat Hat staff in the Virginia Gazette office during a weekly printing session.



Sherman on the side.

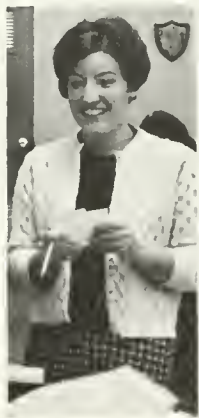

Ginny Vogel.



Linda Hanes, typing staff.



Mike Chesson and Finley Young.



Joe Lewis, review editor.



Molly Shryer, national news editor.



George Goode, "Around Walden" columnist.

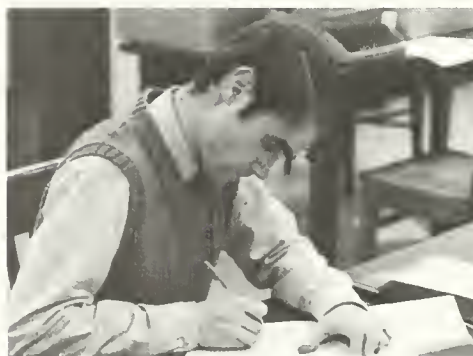

Ben McKelway, city news editor.



Rare moments of relaxation in the office.





Bob Irvin, college news editor.



Mark Cole, copy editor.



Wrinkle Rankin.



Rick Webb.



Donn Wonnell, editorial editor.



Weather Vane editor, Steve Cochran, and staff.

## Supplements

to the Flat Hat. The Weather Vane, edited by Steve Cochran, appeared twice first semester and about every three weeks second semester. Even greater detail on significant issues. Poverty in Williamsburg, the proposed pass-fail grading system for electives, disciplinary procedures, legal status of William and Mary students, the draft, gubernatorial candidates, and the fraternity and sorority system. Special focus on one major issue in each edition.



## No state funds

for the William and Mary Review. Two-thirds, \$4,000, of the total budget for the literary magazine had been provided in past years by the General Assembly. For the first time, the Student Activities Fee was the Review's only source of income. Four editorial boards, poetry, art, fiction, non-fiction, sifted through all work submitted by students and faculty for publication. Names on the texts were blackened to make sure each was judged solely on its merit. A literary contest in conjunction with the 275th Anniversary Committee with a hundred dollar top prize. A high-contrast photograph wrapped around the cover of the fall edition. Pictures covered walls, sculptures covered tables in the Campus Center December 5-19 in the magazine's annual Art Show.



Sarah Brittingham, first semester editor.

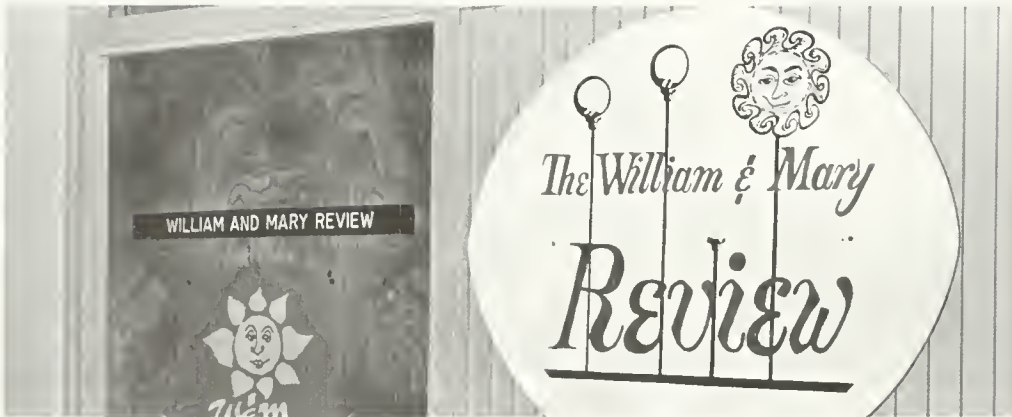

Scott Davis, second semester editor.







**Review Staff.** FRONT ROW: Sheryl Althaus, fiction board chairman; Pat Sholder, awards chairman; Susan Benson, fiction board; Patsy Anderson, fiction board. SECOND ROW Doug Green, non-fiction board; Les Watson, non-fiction board; Rayburn Powell, poetry board; Bill Long, art editor.



Original student art work adorns Campus Center walls during the annual Review Art Show.

**Review Staff.** FRONT ROW: Pat Kenig, poetry board; Debbie Edwards, poetry board. Marie von Elten, art board, Marti Hunt, typing editor. SECOND ROW: Kenny Collins, non-fiction board; John Boswell, poetry board; Edmund Henderson, typing staff; Douglas Chard, business manager.







Trish Downer loads the tape deck.



"Mr. C" of "Cue," Craig Windham.

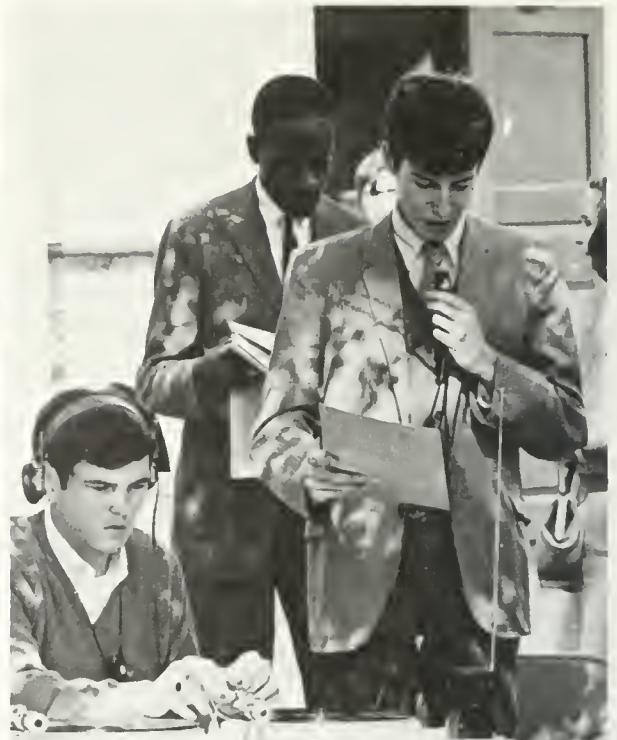

WCWM goes downtown for a remote broadcast.



Mike Campana, chief announcer.



Al Littlejohn, news director.

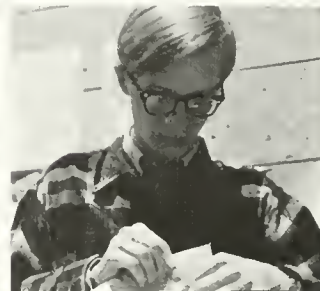

Dave Derner.



Mike Nuckols.



Dave Kintsfather, classical music.



ABOVE. The studios are always in use. RIGHT: WCWM Directors FRONT ROW: Dave Kintsfather, Charlie Dent. SECOND ROW: Craig Windham, Mike Campana, Rick Richardson, Michael Nuckols, Dave Derner, Al Littlejohn, Steve Abramson.





Charlie Dent, program director.

## The voice

of the College of William and Mary. WCWM. 89.1 on your FM dial. All kinds of music: rock (sometimes continuously for weekend Rockathons), dinner, classical, easy listening, folk, underground. News hot off the UPI wire for six major newscasts and five briefs daily, plus a Sunday roundup. An expanded on-the-air schedule from 7 a.m. till midnight or 2 a.m. gave time for new programs. Like Sunday's "Nightline," a talk show between telephone callers and three announcers. The first and only program of its kind in the Tidewater area. Topics discussed ranged from graduation to sex and censorship in movies and TV. Studio records and tapes provided music for freshman dances during Orientation Week. Lucky dancers caught 45's thrown into the crowd. An unlucky collection from WCWM got trampled 69-0 by the Flat Hat football squad. Discontent grew around the well-equipped station as no money came for a new transmitter that would broadcast programs for a radius greater than five miles. But WCWM remained "Home of the Good Guys."



Radio vs. newspaper.



Char Sandquist does a "dinner date" show.



WCWM Announcers. FRONT ROW: Linda Redmond, Jeanne Morrison, Pam Roberts, Carol Gore, Jackie Stump, Tricia Downer, Diane Stanton, Marilyn Kron, Kay Greer, Kathy Schilling. SECOND ROW: Bill Housel,

David Lewis, John Constance, Jim Simpson, John Heimerl, Steve Minton, Bill Parish, Al Azzarone, Tom Hege. THIRD ROW: Stan Wojno, Sally Nuernberg, Lilli Buck, Nancy Scrogam, Barbara Croyle, Elliott Cutler



WCWM promotes the Homecoming Parade

# Government

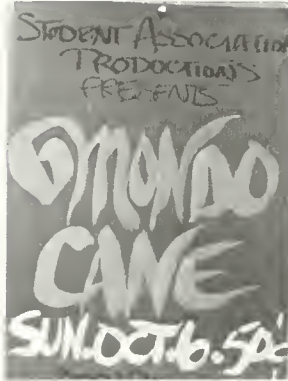





Dean J.W. Lambert gives a history of the Visitors' statement.



Lynn Andrew speaks.



ABOVE: Board of Student Affairs. FRONT ROW: Cecil McCulley, John Keiter, Dean Birdena Donaldson, Dean J. Wilfred Lambert, Missy Galloway, Lou Petralia, Lynn Andrew. SECOND ROW: Chris Sherman, J. Worth Banner, Dean Carson Barnes, Warren Green, John Lavach, Andy Parker. THIRD ROW: Tim Marvin, John Quinn, Hugh Easler, Al Murray. LEFT: Student members look over BSA by-laws.

## A happening

over the summer. Seventeen people, the Board of Visitors, composed a document called the Statement of Rights and Responsibilities. Without the aid or presence of student representatives. But in September, there it was, "emphasizing legalistic responsibilities and obligations." Immediately, voices of students and faculty rose in protest. An SA-sponsored referendum: 84% of those voting disapproved of the way the Statement was presented, the "pompous" tone; 82% opposed the right of search granted the administration; 80% disliked the prohibition of open entertaining in dorm rooms. An American Association of University Professors forum. Hearings on different sections of the document organized by the Board of Student Affairs. The College of Arts and Sciences faculty passed a resolution asking the Board of Visitors to withdraw the Statement. Suggestions for possible changes submitted by the BSA. Tabled. A resolution from the Visitors saying they received the communication and were impressed. Wren Courtyard pickets protested inaction and demanded talks with the Visitors. Talks came. A joint revision committee made up of Board of Student Affairs and Board of Visitors members. Re-writers, working together.

## Fathered by

the Statement, the new Board of Student Affairs replaced the Activities Fee, Publications, and General Cooperative committees. Student and faculty BSA members directed their efforts toward the writing of Statement revisions. The BSA studied an SA report on available parking spaces. And supported car legalization for seniors with a one point average. WDA petitions eliminating women's curfews passed the Board. But much of the BSA's time was spent working to get itself on its feet, establishing sub-committees and organizational rules.

## Investigations

of pass-fail courses, computerized pre-registration, campus expansion. Undertaken by the Student Association. A twenty-page report gave proof that parking spaces existed on campus. Enough for some juniors and seniors to have cars. Evaluation forms let students rate professors according to course organization, consultation availability, question tolerance, and grading system. In late spring a fall-courses registration handbook based on this survey was published and sold. SA representatives worked on revisions to the Statement of Student Rights and Responsibilities. Time spent writing a new SA constitution submitted for student approval. Week-long Campus Chest Fund drive to buy a bus for transporting needy children to campus activities. Election (by penny votes) of Miss Irresistible and Mr. Snowman. Dating Game, Heart Sale, May-Be-Wed Game, dance. Other SA-sponsored dances: Homecoming, Mid-Winters, Spring Finals. Student Association Productions (SAP) brought fifty cent movies for two showings each Sunday. **Hud, W. C. Fields Film Festival, Von Ryan's Express.** More people involved in projects. Yet officers remarked that students expected the SA to hand things to them, but weren't willing to work for the SA.

## No regulations

over the students could be made by the Day Student's Assembly. Strictly a body to provide service and information for the students not living in dormitories. The Assembly started with the Dean's Committee for Day Student Women under Dean Carolyn Moseley. When suggestions were handed to Dean J. Wilfred Lambert, he asked that men be included in a newly-organized Assembly. Officers elected in the spring during SA elections. Several meetings open to all day students held each semester. Day student SA representatives worked closely with the Assembly officers. A lounge in Landrum basement for women day students. And a newsletter to let day students in on what went on.



Tim Marvin, Student Association president.



Ernie Cote, Student Association vice president.





**Executive Council.** FRONT ROW: Ernie Cote, vice president; Tim Marvin, president; Liz Ramsey, secretary; John Keiter. SECOND ROW: Jerry Lazarus, Nancy Terrill, Tim Walton, Randy Pearson, Harry Dodson.



Harwood and Hearn: Time Out talk.



Interested observers.

## Time Out

from classes on Tuesday, November 5. A new idea on the William and Mary campus, sponsored by the SA. Orientation and scheduling took place at 10 a.m. in the Sunken Gardens. Students gathered as Mrs. Elsa Diduk, Modern Languages, and Ernie Cote, SA vice president, described the concept of university education and the student's role. The rally then broke into five groups led by various professors and students. Considerations of pertinent issues: Sex and the Single Student, Being a Student, Vietnam and/or Us, The Williamsburg Scene, Are We Racists? The original rally re-formed for a rag session directed by Tim Marvin, SA president. An attempt to create an attitude receptive to change.



**Student Association.** FRONT ROW: Donnie Chancellor, Nancy Hulse, parliamentarian; Anne Bradstreet, Campus Chest chairman, VASG secretary; Linda Lotz, Campus Chest chairman, VASG co-ordinator; Lin Stocker; Mary Waterman, Mary Chris Schmitz, Cathy Coleman, Kathie Hudak. SECOND ROW: Jere Jones, Mary Lucie Mapp, Lorraine Burgio, Barbara Saari, Lyndal Andrews, Babs Bledsoe, Cynthia Goodrich, Ginny Moore, Dennis Denenberg, registration chairman; Cass Weiland, Steve Issacs. THIRD ROW: Joe Powell, Robert North, expansion and improvement chairman, WDA regulations co-chairman; Pat Campbell, Cathy Bozarth, Mary Wood-

ward, Diane Westmoreland, Gail Gates, Mary Kay Lamont, Sharon Hayden, Helen Twiford, Connie Hennes, Lois Hensley, Don MacNemar. FOURTH ROW: Jim Newsom, Robert Foss, Butch Harowitz, Brian Festa, Bruce Lider, Lynn Mullin, Jo Anne Madden, Kay Rorer, Maggie Barba, Sue Cunningham, Michelle Trahan, Mary Bee Antholz, Berk Powell, analysis chairman, Bill Cole. FIFTH ROW: Bob Seybold, Jim Almand, Rich Frykberg, Jay Wild, Mason Moseley, business chairman; Bob Ramsey, Mark Searr, Louis Campbell, John Hass, Bill Long, publicity chairman, Michael Arndt, Rod Klima, John Sims, academic affairs chairman, legislative research

PRESENTS:  
**THE GUNS OF NAVARONE**  
 2:30-7:30 PM - C/C BALLROOM



Homecoming Queen.



ABOVE: SA-sponsored Homecoming Dance features Marvin Gaye. RIGHT: SA Productions every Sunday night.

S.A.P. PRESENTS  
**ON THE WATER FRONT**  
 2:30-7:30 PM / CC BALLROOM

S.A.P. PRESENTS  
**CHEYENNE AUTUMN**  
 SUN. OCT. 20. 2:30-7:30 PM

SAP PRESENTS  
**UNDER THE YUM YUM TREE**  
 JACK LEMMON  
 CAROL LINLEY  
 SUN. DEC. 8. 50¢  
 2 PM: Little Theatre  
 7:30 PM: BALLROOM

SAP PRESENTS  
**FROM HERE TO ETERNITY**  
 SUN. NOV. 10. 50¢  
 2:30-7:30 PM / BALLROOM

SAP PRESENTS  
**THE CARDINAL**  
 1:30 PM: THEATRE - 7:30 PM: BALLROOM  
 SUNDAY: NOVEMBER 24

SAP PRESENTS  
 -in concert-  
**ROBIN & THE SEVEN HOODS**  
 SUN. OCT. 27. 50¢

SAP PRESENTS  
**KING OF THE RAT**  
 SUN. NOV. 3. 50¢



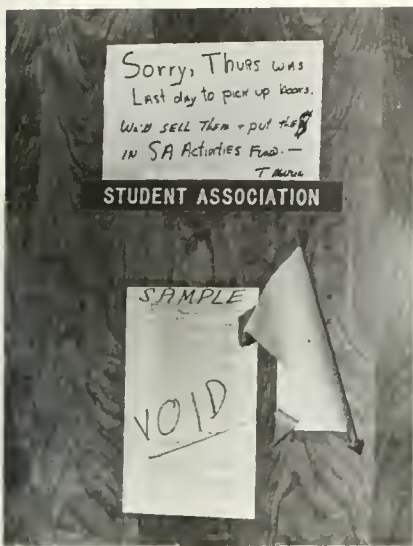

STUDENT ASSOCIATION



Ernie Cote plans the SAP schedule.

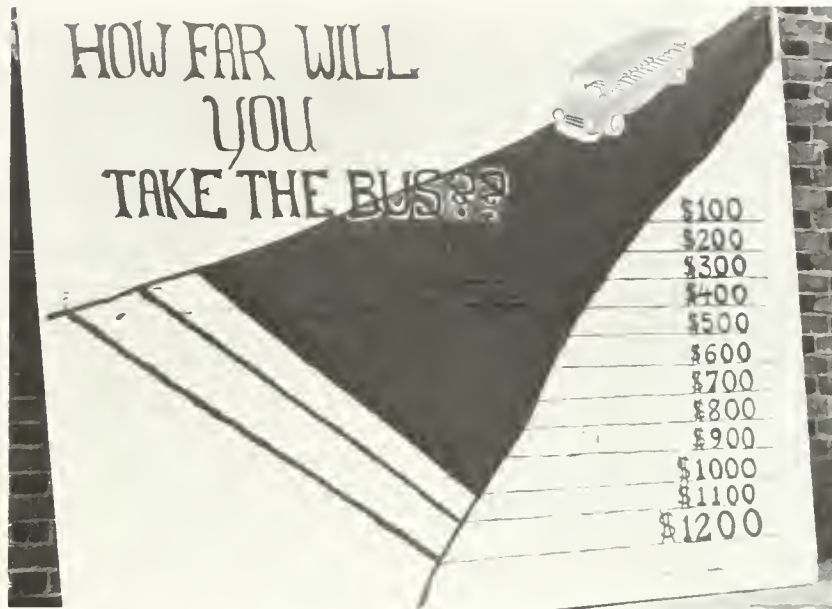

The Campus Chest drive approaches its \$1200 goal.



Bill Deal and the Rhondells: Friday night Midwinters.



"Up, Up, and Away" with the Fifth Dimension at the Saturday concert.



Relief for Maggie Miles but more work for secretary Liz Ramsey

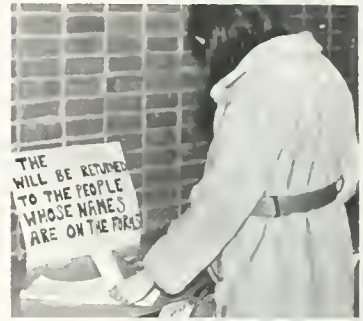

Students search instead of paying more at the Bookstore.

SA rep Lynn-Ann Mullin handles sales at check-out.

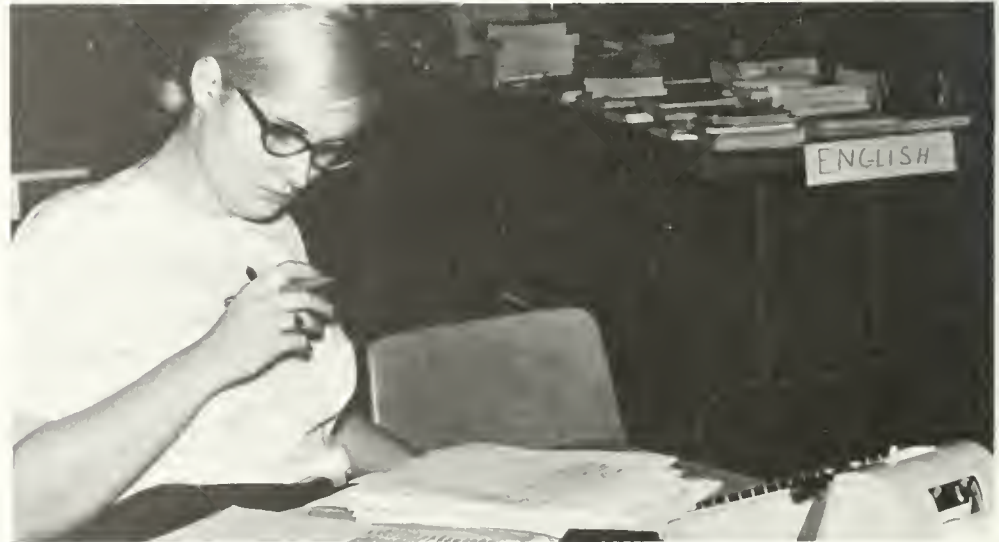

Nancy Hulse reviews records of books that cross the desk at SA-sponsored Book Fair.





President's Aides. FRONT ROW: Lynn Andrew, Anne Bradstreet, President Davis Y. Paschall, Judy Banks, Nancy Verser, Missy Galloway. SECOND ROW: Chris Sherman, Al Murray, Donn Wonnell, Tim Marvin, Dennis Denenberg.



Chris Sherman



Lynn Andrew



Bob Beason

## Not much

more than an honor. At least that's how a lot of the President's Aides felt about their positions. Leaders of eight major organizations plus three members at large were included in the official party at convocations and at commencement. They escorted the Board of Visitors at a luncheon; were invited to several others. Supposed to serve in an advisory capacity to the President and to the administration on social matters. Members thought that they could have been of assistance in many areas, especially studies of proposed graduation ceremony changes. It they had been called.

Men's Chairman Al Murray.



Freshmen pledge to uphold the Honor System.

## Infractions

of the Honor Code. Somber faces at a fair trial. Members of the Men's and Women's Honor Councils presiding. In closed session. Incoming freshmen were familiarized with the regulations of the Code, with the workings of the Court, at group discussions and a mock trial performed by members of the Councils. To make their job necessary less often. Signing of the Honor Pledge by freshmen in the Wren Chapel on a Sunday afternoon. An impressive ceremony centering on black-robed figures. Seeking to remain responsible and viable, the Councils held joint meetings to study honor systems at other schools and to evaluate suggestions from students. A change: explanation of the Honor System put in the envelope with the letter of acceptance to William and Mary.



Council members prepare pews for pledge signatures.



Men's Honor Council. FRONT ROW: Berk Powell, Steve Wilson, Al Murray, chairman; Donn Wonnell. SECOND ROW: Bob Brown, Ashby Cockrell, Bill Collins.





Orientation lecture on the Code.



Cheri Anderson and Donn Wonnell collect signed pledges.

Honor Councils wait for freshman groups in the chapel.



Women's Honor Council. Kay Greer, Lynda Lotz, Cheryl Anderson, Elaine Barnes, Susan Small, vice chairman Lynn Andrew, chairman Jan Ferguson, Kathy Kearney, secretary.

## Petitions

passed out by the Women's Dormitory Association showed majority support for ending all dress regulations and social hours. Some felt changes weren't coming fast enough. Copies of the **W and M Woman** burned on Phi Beta field in February; girls refused to sign in; guys stayed past eleven in Jefferson and Landrum. In response, the WDA took petitions to the BSA. Some changes made earlier. Girls in slacks ran between dormitories and came in at midnight on Sundays. The newly-formed Judicial Council heard evidence in trials of certain dorm rule-breaking. Counselors got help from a WDA pre-orientation program and a handbook full of advice.

**WDA House Presidents and Dorm Counselors.** FRONT ROW: Sandy Adams, Phyllis Kiine, Lynda Lotz. SECOND ROW: Judy Pulley, Janie Bretnall, Jackie Clark. THIRD ROW: Sandie Stemple, Linda Beerbower, Connie Scott. FOURTH ROW: Nancy Darnell, Kathy Dodd, Butchie Good. FIFTH ROW: Nancy Hulse, Betsy Ewing, Kathy Netzley. SIXTH ROW: Carolyn Dance, Cheryl Scott. SEVENTH ROW: Kathy Kearney, Carol Crute, Judy Rader. EIGHTH ROW: Charlene Kramer, Joanne Deacon, Susie MacIntyre. NINTH ROW: Lynda Murphy, Debbie Ostergard, Gerry Baltes, Ricky Garber.



**WDA Judicial Board.** FRONT ROW: Ann Nelms, vice president; Missy Galloway, president; Butchie Good, secretary; Ginny Vogel, treasurer. SECOND ROW: Wynne Whitehurst, Nancy Darnell, Kathy Dodd, Kathy Plasmati, Barbara Johnson.

## Working

washing machines. Please. Better bus service, ping pong tables, and new furniture in the dorms. Dean Joel C. McGurk and members of the Men's Dormitory Council made a twenty page report on dorm improvements needed by September 1969. Dean McGurk commented, "Everything was on the table this year." MDC members included elected dorm representatives and dorm managers. Resident counselors served ex-officio. They planned parties (making sure someone was stationed at the door), and set up the independent intramural league.



A couple relaxes in the OD date room.



**Men's Dormitory Council.** FRONT ROW: Butch Harowitz, Dan Perry, Lambros Deligan, Skeets Lunsford. SECOND ROW: Mark Scarr, Andy Evans, Dan Burke, Doug Tway. THIRD ROW: Rodney Hutchins, Dennis Jeffers, Kevin Brosch, Marshall Gimpel, Thomas Dooley. FOURTH ROW: Joe Powell, John Perecko, Calvin Remsburg, Bud Tamea, Steve Jackson.





**Group Leaders.** Lehn Abrams, Jim Almand, Alvin Anderson, Eric Assur, Bob Beason, Bob Bendall, Tim Bevins, Roger Blomquist, Skip Bogle, Hooker Boisseau, Al Brown, Bob Brown, Doug Brown, Bob Buriak, Jim Christianson, Ashby Cockrell, Dave Cole, Tom Cooney, John Cousins, Keith Dayton, Clark D'Elia, Jim Douthat, Bill Dunn, Tracy Emerick, Alan Forde, Steve Frisbee, Wayne Giberson, Larry Goldsmith, Charley Gottenkery, Tim Groves, Bob Hancock, Mike Harding, Mark Hetterman, John Holdren, Tom Holm, Joe Hopkins, Reed Hunt, Tim Hunter, Tony Hurst, Steve Isaacs, Tom Jancatis, Destry Jarvis, Rob Jolly, Pete Jones, Bob Kaplan, Fred Klein, Rod Klima, Steve Lancashire, George Lewis, Bill Long, Bill MacLean, Don McNemar, Tom Massey, Buzzy May, Joe Mayes, Don McGlothlin, Mike Mense, Mike Millard, Louis Monacell, Hal Moorehead, John Morgan, George Nance, Carl Nelson, Mike Nelson, Jim Newsum, Jim O'Brien, Rick O'Neill, Greg Pence, Dan Perry, Eddie Peverell, Mike Poole, Barry Porter, Berk Powell, Ragan Pulley, Ed Ritchie, Sam Roakes, Jim Robinson, Bill Sales, Jim Saunders, Dave Shackelford, Larry Slipow, Dave Sloan, Ken Smith, Dave Spaulding, Gary Stage, Pat Stoner, Walt Stowe, Jim Taylor, Tony Theil, Dave Thompson, Len Tundermann, Ken Unzicker, Bob Walker, Tom Watkins, Cass Weiland, Bill Wells, Dave Whiman, Steve Wilson, Steve Wing, Stan Wojno, Donn Wonnell, head.



Group leaders and sponsors work together for a successful orientation program.

## With transfer

and day students included in the entire week of Orientation for the first time, the group leader program needed one hundred and ten upperclassmen. All new men found themselves grouped into fives and sixes under a leader. A guy that helped through those first bewildering days of school. Lots of useful stuff to tell. Like how long it took to walk to the Physics Building. Expect to lose your black umbrella. Not to depend too much on the Freshman Directory when asking a girl out. To definitely avoid a certain professor for English 101. And when his fraternity was having a smoker.



## Endless

questions about campus life, dances and dates, registration, classes, clubs, rush. Head sponsor Jan Graham and ninety-nine upperclass women (mostly sophomores) gallantly tried to provide all the answers for the freshman and transfer women in their groups. Chosen by recommendations and grade-point-average, sponsors began their jobs by telling what clothes to bring to school, room assignments, and roommates' names. September. The summer-let-ter friend waited for her girls in their rooms at DuPont, Ludwell, or Landrum. Unpacked and rearranged the subsequent mess. Later she helped one of her girls through problems with grades or boys or both. December. Caught the bus to surprise her group with a Christmas present. Visited just to gossip. Anytime.

**Sponsors.** FRONT ROW: Diana Leamer, Cindy Cooper, Suzanne Barnett, Sandra Barrick, Penny Cherry, Jan Graham, head sponsor; Mary Ann Plichta, Suzie Simonson, Kay Meyer. SECOND ROW: Pat Campbell, Carol Billman, Amy Jarmon, Cynthia Goodrich, Lorraine Burgio, Lyndal Andrews, Harriet Mays, Ann Thrasher, Kathy Betton, Karen Hathcock, Karen Hunsberger. THIRD ROW: Cathy Griffin, Patsy Anderson, Susan Benson, Connie Hennes, Frances Jones, Sarah Mays, Linda-Rae Gordon, Kathleen Hawks, Lynn Johnston, Donna Olney, Sandy

Snapp, Janice Cassada, Kathy Coles, Jeanne Huber. FOURTH ROW: Sharon Seymour, Sheryl Althaus, Darien Colyer, Kathy Plasmati, Carol Ware, Kim Craig, Bev Sauer, Judy Newcomer, Ginny Vogel, Pat Albright, Sarah Chapman, Dee Nicholson, Lois Beckwith. FIFTH ROW: Phyllis Hewitt, Barbara Massie, Linn Acton, Vicky Peters, Alice Kirkup, Charlotte Hoggard, Nancy Trent, Sue Cunningham, Nancy Bierly, Ginnie Klemkowski, Dianne Broman, Andrea Tulloch, Cathy Slusser



# Interests

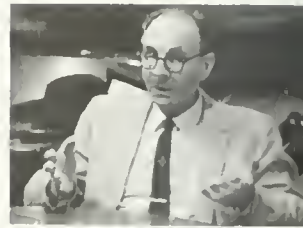





## Certified

Public Accountants met occasionally with members of the Accounting Club to talk about jobs in the field. No scheduled meetings in between for the thirty accounting majors. But they all got together in May for a banquet with the state society of the American Institute of Certified Public Accountants.

**Accounting Club.** FRONT ROW: Ronnie Neblett, Hartley Dewey, Mike Joyce, Austin Roberts. SECOND ROW: Dan Salisbury, Keith Witt, Coleman Sheehy, Stanley Majors, Gregory Zakarian, Robert Salter, Buddy Philips.



## Questionnaires

for project RECON. A personnel pre-screening service sponsored by Alpha Phi Omega, national service fraternity. Forms completed by juniors, then computer-programmed and supplied to interested companies. Aimed at cooperation with youth movements, APO promoted scouting ideals of leadership, friendship, and service. Working four times a year at the Peninsula Boy Scout Reservation in Lightfoot. Setting up the camp, cleaning, repairing, closing down. Ushers for football games and the Concert Series. The National Foundation of the March of Dimes awarded the Certificate of Merit to APO for their help in collecting funds.



Tom Miller.



Project ideas: discussed and recorded.



Poole and Lipsey.



**Alpha Phi Omega.** FRONT ROW: Basil Furr, secretary-treasurer; Joseph Pollard, vice president; Bud Herndon, president; Mike Poole, historian; Paul Lankford, corresponding secretary. SECOND ROW: Clark D'Elia,

Denard Spady, Tom Miller, Clement Samford. THIRD ROW: Robert Pollard, Roger Lee, Bruce Long, Chris Lipsey. FOURTH ROW: Lytle Buckingham, Gary Fisher, Doug Barnett, Paul Custis.



Pledges.



Jim Newsom sorts completed RECON forms.



**Pledges.** FRONT ROW: Don Christoferson, Bruce Shatswell, Marvin Boundy. SECOND ROW: David Bates, Jim Newsom, Gil Anderson.





Sandy Morris, president of the College's newest interest group.

## Jamestown digs

directed by Dr. Norman Barka. Picnic lunches carried along by members of the brand new Anthropology Club. Constitution drawn up; monthly meetings scheduled; members recruited. Dr. Theodore Reinhart, club advisor, presented the first program in February. A film: "The Hohodan: Farmers of the Southwestern Desert." Plans made for a field trip to the Smithsonian and the Museum of Natural History in Washington, D.C.



Dr. Theodore Reinhart, faculty advisor.



A slide show at the February meeting.



**Anthropology Club.** FRONT ROW: Leigh Guiler, Martha Hopkins, Paula Corson, Sandy Morris, president; Ginny Kerns, Melina Rohan. SECOND ROW: Sandra Camden, Nor-

man Spurling, Dave Whiman, Tom Jones, Ron Anzalone, program co-chairman; Dr. Theodore Reinhart, advisor

**Biology Club.** FRONT ROW: Phyllis Kline, Cheryl Russell, Tom Friedlander, vice president; Tom Wieboldt, president; Jane Spence, secretary, Glenn Marshall, treasurer; Linda Chafin, Linda Townsend. SECOND ROW: Cherrie Bradshaw, Thelda Kestenbaum, Christine Cheney, Cindy Wieboldt, Carolyn Dance, Bob Graham, Bill Price, Bob Kennedy, Jim Simpson. THIRD ROW: Ellen Jones, Susan Henshaw, John Hempel, Robert North, Martin Oakes, Frank Fulgham, G. R. Brooks, advisor; Ken Unzicker, Joyce Stroop, Sheila Fuller.



Dr. G. R. Brooks.

## Irregular

meetings held before Audubon films or camping trips. Five such wildlife films were presented to all students: seventy-five cents admission. Money earned for the treasury of the Biology Club to put toward camping trips to the Blue Ridge Parkway in September and April. Cape Hatteras in November. Members still had to pay five dollars for food before piling into the eighteen-passenger bus. Meals cooked over an open fire. Hiking up Hawksbill at 10 p.m. on the lookout for raccoon. Morning hikes to find early spring wildflowers. Plus day trips to the Virginia Institute of Marine Science. And to Medical College of Virginia. All properly chaperoned by Dr. Gustav Hall, Dr. G. R. Brooks, Dr. Martin Mathes, Dr. Stewart Ware.



Biology Club members meet in Millington.



## Checkerboards

on tables. But the game wasn't checkers. Chess Club members met every Monday night. Kings, queens, and pawns moved within a five minute time limit. About eight to ten games a night. Players ranked on a ladder system by strength. Several matches scheduled with other clubs: a loss to Peninsula Chess Club, a close victory over Hampton High School, an annual tournament with Virginia Commonwealth University, the North Carolina Games Tournament. In between, an individual tournament for members only.

**Chess Club.** John Lehigh, president; Peter McLennan, Danny Moncure, Kerry Buckley, vice president; Tony Christ.



A Middle Aged game in a youthful society.

Interesting game, and interested people.







Sailing: riggings, ropes, and rudders.

The Wickersham glides over the calm waters of the York River.



Commodore Chip Rhody heaves the docking ropes overboard.

## Oddly enough

members of the Sailing Association didn't need to know how to sail. Not at first. But written and practical tests had to be passed to get the Mate's, then Skipper's, rating. The thirty members sailed every weekend. On the James, the York, and the Chesapeake Bay. Sometimes over to the Eastern Shore. Practicing for races sponsored by the South Atlantic Intercollegiate Sailing Association. At the Davidson SAISA semifinals William and Mary tacked a close victory over Old Dominion, but lost badly to Davidson. Other races: in March against OD, and to Charleston, South Carolina, for the Citadel Invitational.



**Sailing Association.** FRONT ROW: Tom Hege, Carol Gore, corresponding secretary; Chip Rhody, commodore. SECOND ROW: Susan Vaughan, Penny Wilson, Sharon Seymour, Nancy Rose, Paul Weismann. THIRD ROW: John Tozzi, treasurer; Joe Pollard, Barbara Hurd, Winn Bailey. FOURTH ROW: Randy Bell, Bob Thiele, Jean Barron. FIFTH ROW: Henry Rumbold, Terry Vought, Barry Haney, Wellford Marshall, Richard Blackwell.



Circle K members guide the way through registration.

## Roller skating

at the rink was one activity of the Recreational Opportunity Program. Sponsored by Circle K for underprivileged children of the intermediate grade level. Goals: co-operation with administrative officials and community action. Lots of campus activities. Like manning SA election ballot boxes and conducting tours for prospective students. For the community: a Bloodmobile drive. Plus a foster child, twelve year old Amelia Flores from the Philippines. Circle K even undertook the project that no one else would do: helping at registration.



Circle K. FRONT ROW: Jim Hiatt, treasurer; Jim Christianson, president; Bill Collins, vice president; Dave Kintsfather, secretary. SECOND ROW: Ed Roberts, Myer Reed, Bill Long, Peter Zuger, Martin Oakes. THIRD ROW: Mike Elliott, Richard Gurney, Dan Perry, Ron Boyd, Jeff Shy. FOURTH ROW: James Green, Bob Newsome, Wayne Duke, John Small, Richard Wilkinson. FIFTH ROW: Jay Wild, Ken Unzicker, Brian Clark, Bill Parrish.



Members thoughtfully plan projects.





Noontime conversations in German, tri-weekly in the Sit'n'Bull room.



## Mardi Gras

celebration for the German Club? It all took place (costumes, decorations, music) in the W and M one Friday night. Just like the Germans party the month before Lent. Officers set up other monthly programs that included a panel discussion of life in Germany, films of Vienna, a Christmas party, a visit from the cultural attaché in D.C. Attending faculty members spoke German, but most students stuck to English. A yearly project: brochures about exchange programs obtained from universities in German-speaking countries and filed in the department office.

**German Club.** FRONT ROW: Char Sandquist, secretary-treasurer; Michael Arndt, president; Paula Barran, vice president. SECOND ROW: Veronica Richel, Cynthia Peters, Leslie O'Neil, Elsa Diduk, Walter Zimmerman, Alexander Kurtz, Alexander Kallos, advisors. THIRD ROW: John Griffin, Nancy Goodrich, John Ramler, Jeff Ludford, Joan Leidy, Ruth Chester-Jones, Mike Resler, Pete Billings, Don Christoferson, Hugh Hopkins. FOURTH ROW: Kay Greer, Judy Knott, Linda Clark, Janet Watkins, Pat Gracian, Amy Jarmom, Sandy Skeen, Betty Hamilton, Marie von Elten, Cathy Schumaker.



Lecturer Robert Corrigan.



Julian Bream in concert.

## Eleven dollars

bought a season ticket to the Concert Series. Set up by the Student Committee on Arts and Lectures working with a similar faculty group. Students could join after expressing an interest and being voted into membership. The Committee brought varied musical groups to the College: Julian Bream, the Camerata Singers, the Orchestre de Paris, James Oliver Buswell IV, and the Eastman Quarter. Free guest lecturers were also sponsored by the Virginia Visiting Scholars. Poet Richard Wilbur in early November. Yvonne Noble on John Gay's "The Beggar's Opera." Negotiations with New York agents began in October, establishing next year's schedule by January.

**Committee on Arts and Lectures.** FRONT ROW: Tom Miller, chairman; Joyce Meador, Sue Miller, Stephen Paledes, advisor. SECOND ROW: Everett Casey, William Price, Mike Nuckols, Bill Long, Dennis Denenberg, Tom Holm.



## Old business:

resolve dissension in the Lyon G. Tyler Historical Society. Open to anyone interested in history, the Society fell into discord over officer elections. Bob Works had been appointed president last year. He didn't favor a vote. Members did. Confusion. Debate. But on orders, the Queen's Guard marched into Room D in the Campus Center and restored order. Paying dues. Voting. Bob Bendall's presidential victory ended the upset. Then the Society got down to new business. Lectures. A tour through the Library of Colonial Williamsburg, Incorporated.



Dave Lyon and Dan Perry exchange ideas during the leadership debate.

F. Works Pres Lyon G Tyler Historical Society of William Mary  
 Faculty of Trinity University, University of Minnesota, and  
 the Institute - former acolyte and President, Wernick  
 Workshop House of Hope Church, St Paul, Minnesota. Vice-  
 s W+M. Young Democrats 1st St. St. Paul Academy (Political  
 Human Division) - Winner of the Lion Badge Dev 2, Pct 3.  
 p 4, St. Paul, Minn. <sup>1969</sup> Dave Lyon, Student

Present:  
 e dilemma of Moral Spiritual and Ethical  
 edership in the Society (L.G.T.H.S.)  
 es it even exist - if so where?   
 Concerned Students Should Attend

LGTHS dissension is publicized on poster.



Paula Friberg.



Bob Works, incumbent president, attempts to muster support.



Lyon G. Tyler Historical Society. FRONT ROW: Bob Bendall, president; James McCord, advisor; Ray Martin, historian; Jim Hiatt, vice president; Krin Larson, secretary; David Lyon, treasurer. SECOND ROW: Jack McPherson, Mac Deekens, Louis Campbell, Dudley Nachman, Fred Mirmelstein. THIRD ROW: Denis Lane, Bob Works, Jon Kilian, Manuel Colon, Larry Leightley.

FOURTH ROW: Dave Rohr, Jeanne Forrer, Finley Young, Lilly Buck. FIFTH ROW: Cai Vaiden, Bob Boal, Wellford Marshall, Mike Poole. SIXTH ROW: Karen Clover, Basil Furr, Larry Boyle, Steve Watkins. SEVENTH ROW: Mark Mathiesen, Mark Forrest, Robert Pollard, Jeffrey Jensen, James Hicks, Helen Clayton, James Green.



Works supporters, Nugent and Dombroski.





International Circle. FRONT ROW: Kay Greer, Mayling Oey, Charlene Baldwin, Dolores Bushong, Mayvrse Tuntirutanant. SECOND ROW: Monica McGeeney, Jan Graham, Barbara Johnson, corresponding secretary; Mary Lee Alderson, J. Luke Martel, Sr., advisor; Jackie Mitchell, Valerie Bradfield, Henry Rumbold, president. THIRD ROW: Den Frumen, Bill Hull, Thelda Kestenbaum, historian; Laura Keyes, David Ronick, Jerry Belew, Stan Wojno, Randy Bell, Edmond Emplaincourt. FOURTH ROW: John Dooley, Angus Warren, Jan Ernstmeyer, Jeanne Morrison, Carol Gore, Martha McGuire, Douglas Chard, Neal O'Bryan. FIFTH ROW: Ron Phillips, Jean Barron, Marilyn Hill, Judy Krone, Greg LaBell, John Tozzi, vice president.



Faculty advisor J. Luke Martel, Sr.



Foreign students enjoy President Paschall's Southern hospitality at his annual reception.



Maryanne Mason after a meeting.



Henry Rumbold, Wilts, England.



The Paschall's receive International Circle.

## Delegates

to the model United Nations from William and Mary were selected from members of the International Circle. An organization to help orient students from other countries. To understand their backgrounds and perspectives. To see firsthand the impressions made by the United States in general and Williamsburg in particular. Speakers from abroad, including Visiting History Professor Jeremy C. Jackson from England who compared American education to education back home. International Circle gave foreign students a look at things they might otherwise have missed. At a reception given by President Paschall. On outings, on a James River cruise, and at parties.



## Slipped under

dormitory doors by members of the Political Science Forum. Notices that reminded students to register to vote and to send off for absentee ballots. Reminders also came in a newsletter and announcements in the **Flat Hat** and over WCWM-FM. The forty government-interested members polled the students' presidential choice in Vote '68. 1476 students placed their votes in ballot boxes in front of the Library and Sunken Garden. Results: Nixon, 768; Humphrey, 440; Wallace, 82. McCarthy led in write-in votes with 72. Ambassador You Chan Yang from South Korea addressed the group. Newly established was a monthly coffee hour.



Stan Wojno and Donnie Chancellor leave a Political Science Forum lecture.



Political Science Forum. FRONT ROW: Mike Poole, Wayne Smith. SECOND ROW: Ernie Cote, Clark D'Elia, Chuck Ford, Jo Ann Walthall, Stan Wojno, president; Donnie Chancellor, vice president; Bill Finley, Peter Malpass, Bob Seybold, Bob Buriak.

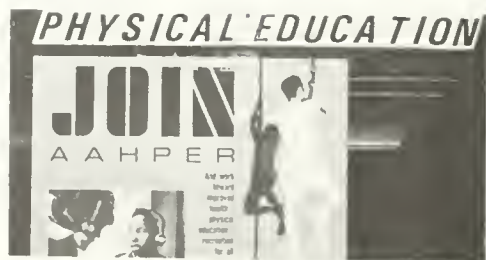

## Little league

basketball games organized for underprivileged children. Ages twelve to high school. No longer an honorary organization, the P.E. Majors' Club branched out into areas of community service. Plan: use money earned from the Danish Gymnastics Team's exhibition last year to establish a universal gym at Blow. Exclusively for college students needing corrective exercise. Added activities included supplying scorers and timers for swimming meets. Fifty-plus members actively opposed the administration's policy of closing the gym to non-college students.

Physical Education Majors' Club. FRONT ROW: Jim Laycock, vice president; Jim Purtil, Jerry Nance, president. SECOND ROW: Bebe Brown, John Bennett, Geoff Beirner. THIRD ROW: George Davis, George Watson, Benny Vaughan. FOURTH ROW: Howard Smith, Edward Jones, Joe Agee, advisors.



P.E. Majors are among those at the fall Athletic Banquet.







Cannon and Guard at Parents' Day.



Solemn expression even when at ease.

Queen's Guard. Louis Tonelson, Coleman Sheehy, Destry Jarvis, Dudley Nachman, Mac Deekens, John McPherson, Keith Hamack, commander; Mark Forrest.



All the queen's men make an impressive spectacle in full array with swords drawn.

## Tall fuzzy

black hats and red coats. British marching techniques. The Queen's Guard, an elite drill team of ROTC volunteers. Originally formed as an honor guard for the 1957 visit of Queen Elizabeth II to William and Mary, the "Guard" established itself as a colorful, well-trained honor unit. Eyes were straight ahead (somehow) as princesses walked between lines of guards at attention during Homecoming half time. But members of the regiment got to escort the Southern Conference and Tobacco Festival princesses. And they marched down the streets of Winchester and Washington in the Apple and Cherry Blossom Festivals.



The Queen's Guard Color Guard drills for visiting parents.



Busbies identify the Guard.



RIGHT: A Company NCO's. FRONT ROW: Fred Shreves, John Norman, Robert Salter, Richard Randa, Jere Jones, Kenny Moore. SECOND ROW: Lehn Abrams, Bill Gabeler, LeRoy Kelly, Nick Reynolds, Richard Krem-pasky, Larry Saunders. BELOW RIGHT: B Company NCO's. FRONT ROW: Gary Newman, Don Macnemar, Ron Lee, Dick Nangle, Paul Fleshood, Al Anderson, Ernie Cote. SECOND ROW: Howard Bruno, Dave Cole, Sam Bailey, Tom Bright, Charles Midkiff, James Pettit. BELOW: Attentive officers at a "staff call."



ABOVE: A Company in formation during the annual Fall Awards Review. ABOVE RIGHT: C Company NCO's. FRONT ROW: Dick Wade, Walter Jones, James Insley, Lad Savage, Jim Husband, Billy Cole. SECOND ROW: Tom Finton, John Carroll, Doug Freiberger, Ward Ellis, Sandy Fagan, Bill Findler. RIGHT: D Company NCO's. FRONT ROW: Chris Condit, Steve Howard, Bart Garvey, Ken Unzicker, Jim Robison. SEC-OND ROW: John Burleigh, Jim Cavanaugh, Randy Cloyd, Tom Doughty, Louis Shuntich.

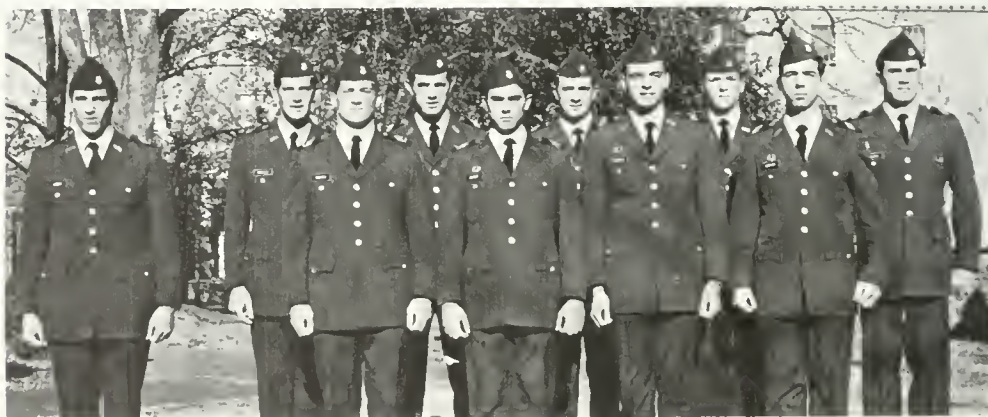





## Regimentation

on Wednesday afternoons. Two hours of drill. Endless polishing of shoes and visors to pass inspection. Classroom studies from tactics to American military history. All part of the Reserve Officers' Training Corps. Juniors and seniors who passed an evaluation got in the advanced program and earned fifty dollars a month. Second semester junior men trained for six weeks of summer camp. Simulated combat. Blank cartridges but real mined pits (carefully marked). Setting up defense at night. Graduation as a second lieutenant.

ABOVE LEFT: **Brigade Staff.** Robert Brunelli, Al Wergley, Peter Schlieff, Robert Pollard, Donn Wonnell, John Mowen. **LEFT: First Battalion Staff.** Scott Liddle, Joe Petro, Tracy Emerick, Boyd Rossing.



ABOVE: Russell Smeds, aiming mortar, employs weaponry techniques at summer camp. ABOVE LEFT: **Second Battalion Staff.** Chip Smith, Ron Stewart, Giles Ryan, Al Murray. LEFT: **Headquarters Company Staff.** FRONT: Commander William McLean. SECOND ROW: Bruce Long, Dick Fullerton, Mike Eng, Robert Elliott, Jim Taylor.





RIGHT: Company B Officers. FRONT ROW: Bill Thornberg, Steve Watkins, Russ Fee, Charles Schwartzman, commander. SECOND ROW: Jim Vergara, Frank Sando, Bob Bly, Chip Rhody. BELOW: Company A Officers: FRONT ROW: Donald Schafer, Michael Moore, Lew Derrickson, William Dunn, commander. SECOND ROW: Henry Schutz, William Finley, Fred Burke, Chuck Elliott.



ABOVE: Company C Officers. FRONT ROW: George Watson, John Steger, Chris Sutton, Steve Gaskins, Dick Potter, commander. SECOND ROW: Chris Lipsey, William Crewe, Steve Rowe. RIGHT: Company D Officers. FRONT ROW: Russell Maxfield, Blaine Brim, Rich Sills, Bruce Jones, Al Brown, commander. SECOND ROW: Mike Florence, Danny Fore, Jeff Fairbanks.



Fred Burke anticipates an enemy onset.







LEFT: HQ Company Officers. FRONT ROW: Wellford Marshall, David Rohr, John Bowman. SECOND ROW: Tim Marvin, Bob Knaupp, Bob McLaughlin. THIRD ROW: Keith Walters, Finley Young, George Jones. FOURTH ROW: Mitch Wilborn, Bob Childers, Bob Brown. FIFTH ROW: John Frece, Kevin Davenport. BELOW: Executing a basic junior training maneuver, Donn Wonnell aims a M-16 rifle at a converging foe.



LEFT: Officers survey troop formation at Wednesday drill. ABOVE: HQ Company NCO's. FRONT ROW: Chuck Baril, George Collins, Lew Deaton, Richard Barrett. SECOND ROW: Duncan Reid, Tim Hunter, Don Adams. THIRD ROW: Randy Hawthorne, Glenn Marshall, Charles Salle. FOURTH ROW: Jim Green, Robert Harwood, Jim McDuffie. FIFTH ROW: Mike Millard, Ray Stoner, Peter Dewitt. SIXTH ROW: Rod Klima, Bill Sales, Donald Harrison. SEVENTH ROW: James Hansen.



## Sit 'n' Bull

Room conversations were foreign to many wandering into the place on Mondays, Tuesdays, or Wednesdays. The Spanish Club split into discussion groups and took over the room for an hour or so. Any topic, or nothing in particular, in español. Some days no one showed, but other days lots of students gathered. Conversational ability ranged from Spanish majors to first year students. A special event: Dr. Howard Stone brought his collection of Spanish and Latin American coins and stamps.



**Spanish Club.** FRONT ROW: Woody Lookabill, president. SECOND ROW: Karen Clover, vice president; Susan Moffitt. THIRD ROW: Kathy Shirley, secretary-treasurer, Nell Wrather, Linda Albright. FOURTH ROW: Greg LaBell, Judy Krone, Bob Works, Howard Stone, advisor.



ABOVE: A Spanish conversation group. RIGHT: Society for the Advancement of Management. FRONT ROW: Bob Day, vice president; Dan Perry, Warwick Deyerle, Betty Bass, Jean Perkinson, secretary; Bonnie Bradford, Phil Keator, treasurer; Tom Bagby, president. SECOND ROW: E. C. Baxley, advisor; Tom Lockard, Ken Unzicker, Stan Bryde, Larry Slipow, Russ Bailey, William Price, Steve Isaacs. THIRD ROW: Denard Spady, Bill Edleston, Bill Montgomery, Fred Hinton, Chip Smith, Jack Driscoll, Scott Ayers, Danny Rizzo.



## Kegs bought

with dues from the Society for the Advancement of Management. Composed mostly of business majors, SAM invited the business faculty to their annual keg party in May. Ed Burton, president of the Dunhill Corporation in Richmond, spoke to the group at a regular meeting. So did Mr. Louis Skiba, on "The Role of the Federal Government in Business." Trips. To the Ford Assembly Plant in Norfolk. Reynolds Metal in Richmond. A full day of excused classes for all business students to attend a conference in the Campus Center, "Business in the 70's." Co-sponsored by SAM and the School of Business Administration. Sam did the leg work.



Regular round-table discussions by business majors in the Sit'n'Bull Room.





Dr. Lavach.



SEA election.



President Jan Ernstmeyer.

## Every other

Wednesday night or so students with a common interest made time for Student Education Association meetings. Together to discuss the common problems of student teaching; two o'clock Monday morning, and you still had lesson plans to write for the entire week; then type; not to mention the fifty ungraded papers stacked on the desk. SEA members planned a banquet and worked with Kappa Delta Pi to push for participation in the Williamsburg Area Tutorial Service. All part of the Virginia Education Association's theme of involvement.



**Student Education Association.** FRONT ROW: Karen Clover, Jan Ernstmeyer, president; Flora Stith, Glenna Cofer, Billie Anne Baker, Linda Sundin, Anne Jones. SECOND ROW: Kathy Diehl, Lorelei Bonck, Susan Burgess, Joanie Southall, Patti Glenn, De

Garber, Anne Dudley, Brenda Seyglinski, Kaye Pitts. THIRD ROW: Lynn Harvell, Ginny Nittoli, Anne Moore, Cheryl Helms, Hope Skillman, Gerry Farinholt, Sherry Karris, Sandy Webb, John Lavach, advisor.

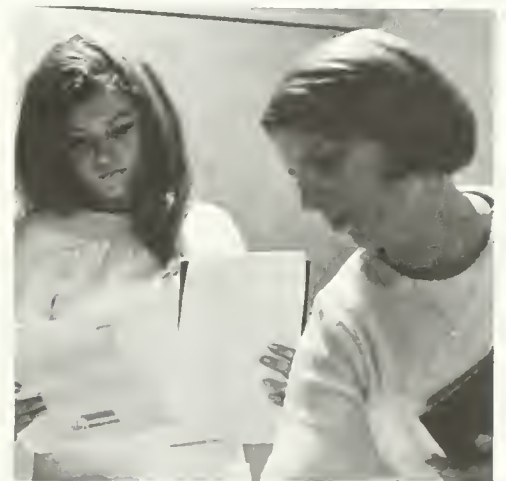

## Bi-monthly

meetings in Room C of the Campus Center. Conservatives. Known as Young Americans for Freedom. Thirty members who felt that the Statement of Rights and Responsibilities disagreed with the ideals Thomas Jefferson set for the College. So they drafted revisions and gave them to President Paschall. Disliking the idea of the SA affiliating with the national Student Association organization, the group circulated a petition and voiced their complaint. Nixon's Williamsburg campaign received help. Taking people to the polls. Canvassing. Manning headquarters. Commendation came from the national YAF headquarters for members' work in getting petitions signed to determine this area's feelings on today's issues.



**Young Americans for Freedom.** FRONT ROW: Jim Hiatt, parliamentarian; Jamie Cowles, Mark Cole, treasurer; Michael Walsh. SECOND ROW: Thomas Miller, Ben McKelway, vice president; George Lock, Robert

Anderson; Todd Christensen. THIRD ROW: Wendy Williams, Finley Young, chairman; Lillie Buck, Emerald Erickson, Kathy Netzly, recording secretary.



## Legitimacy

was an issue among Young Democrats. Two factions. Leaders of one, incumbent President Jim Vergara and Vice President Dick Krempasky, were charged with "imposing themselves" on the YDs. With never having been legally elected and with failing to hold elections. The "Reform YDs" planned and moved for voting at a regular meeting in October. Election of Bill Moore as president. Both groups sought recognition from the Student Association and the Executive Committee of the Virginia Young Democrats. Despite the internal friction suffered by the YDs over who should be president of their organization, there was little disagreement over who should be President of the United States. Campaigning for Hubert Humphrey. Manning local Democratic Headquarters. Preparing for the Virginia gubernatorial primary. Functions that took precedence.



YD's are among the sign-carriers awaiting Nixon's return to tape a campaign commercial.



Diehard YDs fight to the finish.



Young Democrats. FRONT ROW: Linda Albright, Kathleen Blake, Bill Moore, president; Robert Works, vice president; Nell Wrather. SECOND ROW: Philip Sparks, David Rornick, Bruce Cox, Greg LaBell, Judy Krone.







A determined YR slips through the fingers of a defending Democrat.



## Door-to-door

canvass to poll support for Nixon in Williamsburg. Telephone calls and letters from Republican Headquarters on DOG Street. Nixon's the One! Campaign '68 and Young Republicans at work. Nixon's non-appearance at the Wren Building disappointed the group. But hard work paid off in other ways as Nixon took 52% of the mock election vote as compared to 29% for Humphrey. Bob Irvin, Young Republican president, felt that this percentage better represented their efforts to get Nixon supporters to the polls than Nixon's actual strength on campus. November 5 found the YRs celebrating victory with Williamsburg GOP members. Activity didn't stop with election night. State Chairman Sam Carpenter spoke to the group. They traveled to the State Young Republican's Convention at Richmond in February. Work began to bring the Williamsburg voter lists up-to-date for the upcoming gubernatorial race. And Young Republicans beat the Young Democrats six to two in football.



Young Republicans. FRONT ROW: Paul Berge, parliamentarian; Ben McKelway, Clark D'Elia, Ann Godwin, social chairman; Bob Irvin, president; Lane Ellis, treasurer. Beth Golladay, secretary; Mark Shriver, vice president; Joel Medvin. SECOND ROW: Jim Newsom, Stan Wojno, Mary Frances Lowe, Ken Neeley, Ken Keppel, Brenda Seyglinski, Anne Jones, Kathy Cale, Cole Stathes. THIRD ROW: Mark Cole, Lindsey North, John Hempel, John Morello, Linda Redmond, Dan Perry, Stanley Majors, Charly Harper, Dick Corman, Leslie Hoffman. FOURTH ROW: Brenda Clarke, Ken Unzicker, Andrew Alford, Bill Hull, Chris Cheney, Lynn Hecht, Chris Hunt, Bob Foss, Mike Walsh. FIFTH ROW: John Harbert, David Bates, Eddie Agricola, Bob Bendall, Louis Campbell, Tom Johnson, Dave Berna, Glen Conrad, Bob Henkel, Gil Cooke.







# COMPANY

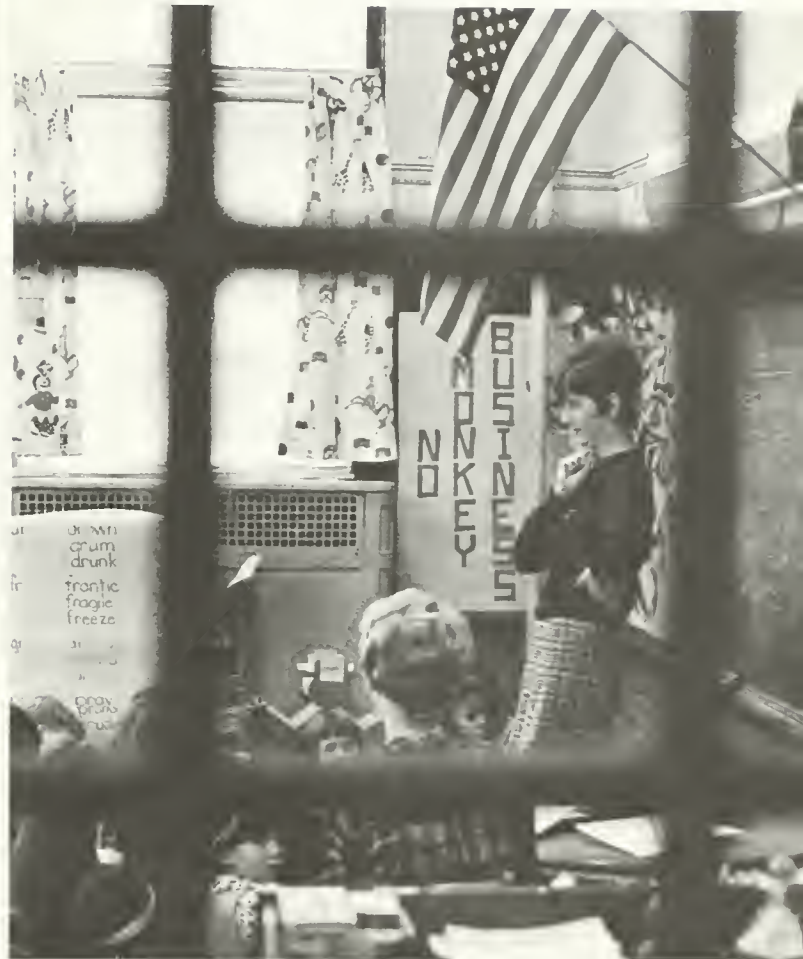

# Administrators

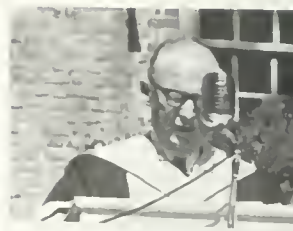





**Board of Visitors.** FRONT ROW: Davis Y. Paschall, president; Walter G. Mason, rector. SECOND ROW: Ernest Goodrich, vice rector; R. Harvey Chappell, Jr., R. William Arthur. THIRD ROW: E. Ralph James, J. E. Zollinger, Frank W. Cox, secretary; Thomas B. Stanley. FOURTH ROW: John C. Swanson, Mrs. Robert V. H. Duncan, Mrs. Vernon Geddy, Blake T. Newton, Jr. FIFTH ROW: William R. Savage, Jr., Russell B. Gill, Harry D. Wilkins, Willits H. Bowditch, Walter S. Robertson.



Visitors hear of Wren Building renovations from President Paschall.

## Preoccupation

with administrative reshuffling, budget, building contracts. And on top of it all, the Board of Visitors faced rising student and faculty discontent over their Statement of Student Rights and Responsibilities, formally issued during the summer. Verbal protest. Movement toward rewriting. More protest as demonstrators marched through snow in the Wren Courtyard. All the hubbub resulted in direct and more frequent meetings with student representatives. With both informal student groups and the Board of Student Affairs. The Visitors agreed that more direct communication between the students and themselves was necessary. A Board of Student Affairs-Board of Visitors joint revision committee began work on a new statement. Dean Harold Fowler and all department heads got together with Board members to let them in on College happenings. The Board watched the presentation of the proposed state constitution in the Great Hall of the Wren Building and expanded its other ward, Christopher Newport College, to a four year curriculum.

## Exhaustion.

And a trip to Williamsburg Community Hospital for President Davis Y. Paschall, who had more to do than anybody could handle. Campaigning across the state for Governor Godwin's 81 million dollar Bond Issue for higher education and mental health. Working as the only non-lawyer on the Virginia Constitutional Revision Commission. A special expert on educational affairs. Running the College. A full time job in itself. Even with the reorganization of the administration so only four people reported directly to the President. Lights were often on late in Dr. Paschall's Ewell Hall office. Enough to worry about with expanding enrollment, finances, facilities, and friction between students and administration over the Statement of Rights and Responsibilities.



Governor Godwin greets the President.



President Paschall congratulates the College's first Vice President, W. Melville Jones.



The President and Mrs. Paschall.



Relaxing with a cup of tea in the President's House.





Dr. Davis Y. Paschall, President of the College.



Solitude. At Lake Matoaka before speaking to parents.



Occasion: the President's freshman reception.

# Administrators



W. Melville Jones, Vice President.



John H. Willis, Jr., Assistant Vice President.

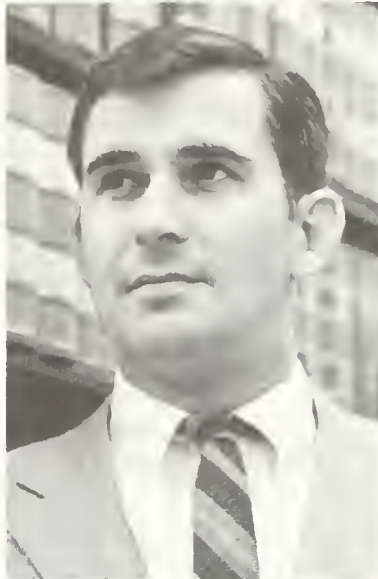

John E. Donaldson, Assistant Vice President.



Harold L. Fowler, Dean of the Faculty of Arts and Sciences.



Robert A. Johnston, Associate Dean of the Faculty.



Harriet E. Reid, Director of Admissions for Women.



Rex Tillotson, Director of Admissions for Men.



W. S. Sadler, Assistant Dean of Admissions.



Robert P. Hunt, Dean of Admissions.





Carson H. Barnes, Jr., Dean of Men.



J. Wilfred Lambert, Dean of Students.



Birdena E. Donaldson, Dean of Women.



Carolyn L. Moseley, Assistant Dean of Women.



Joel C. McGurk, Assistant Dean of Men for Housing.



Wallace A. Elliott, Assistant Dean of Men.



Dudley M. Jensen, Registrar.



Robert T. English, Bursar.



John C. Bright, Director of Student Aid and Placement.



S. Dean Olson, Administrative Assistant to the President.



Vernon L. Nunn, Treasurer-Auditor.



John E. Selby, Acting Dean of Graduate Studies.



E. Leon Looney, Director of the Evening College and Extension.



Donald J. Herrmann, Dean of the School of Continuing Studies.



## Administrators



Warren J. Green, Director of the Campus Center.



James S. Kelly, Director of Development.



William C. Pollard, Librarian.



Ross L. Weeks, Director of Public Information.



James H. Renz, Associate Librarian.

## Departments





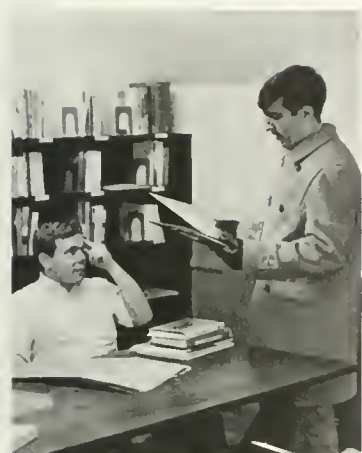

The Honors Center on the first floor of Taliferro Hall: scene of colloquia, discussion, relaxation, and intellectual endeavor.



## The academic

atmosphere at William and Mary over the past year has obviously reflected a mounting emphasis on the need for change. What has happened has been that some **directions** for change have been set rather than that the changes themselves have occurred. I have been aware over the past year (and longer) of the fact that the College and particularly the students have begun to move toward some of the same objectives (general and specific) that the Honors Program has experimented with and has aimed to promote in the College by way of example. Take, for instance, the rising interest in the following items: (1) increased relevance of curriculum; (2) increased emphasis on interdisciplinary study; (3) some alternate method of grading; and (4) regular evaluation of courses.

The recent appointment of a Committee to study curriculum change (with both faculty and students represented), promises a serious consideration of many of the basic objections to the structure of the present undergraduate education. If new ideas are offered to this Committee, including those of the activist students, the academic atmosphere next year will more likely be marked by concrete beginnings rather than simply the portent of change.

—R. Carlyle Beyer  
Director of the Honors Center

## It's someone

else's job to look the whole college over, and say if it's excellent or not, to say, that is, if it **stands out** from the run of suburban packaging plants; I only see persons who register in one department, there the other side of the desk, the many who dare you to teach them something—dare you, or beg you. Many faces, blurred. But then there's Miss A, who comes to realize that baby Latin isn't that hard, if you study a little—and tells you so; there's Miss R, who translates away as if she wrote Ovid herself. Or Mister G, who took history to find out what the Greeks did, and then figures he'd better take their literature and philosophy as well, to find out what they thought about it once they did it; or Mister C, noticing too many parallels between Jocasta's marriage and Dido's liaison. . . . First a few of these students, then more, students who fall in love with knowledge, and perhaps even wisdom. Given mankind for what it is, and the Law of Inertia, this is something; collect fifty teachers who see this in their students, and you can hope; let your hopes find the right words, and you could even call it an outbreak of excellence.

—Alexander P. MacGregor, Jr.  
Assistant Professor of Ancient Languages



Department of Ancient Languages.  
ABOVE: J. Ward Jones, professor, department head; Katherine M. MacGregor, assistant professor. RIGHT: Alexander P. MacGregor, Jr., assistant professor.







Department of Anthropology. FAR LEFT: Nathan Altshuler, professor, department head. LEFT: An anthropological dig. ABOVE: Carol E. Ballingall, assistant professor; Norman F. Barka, assistant professor.

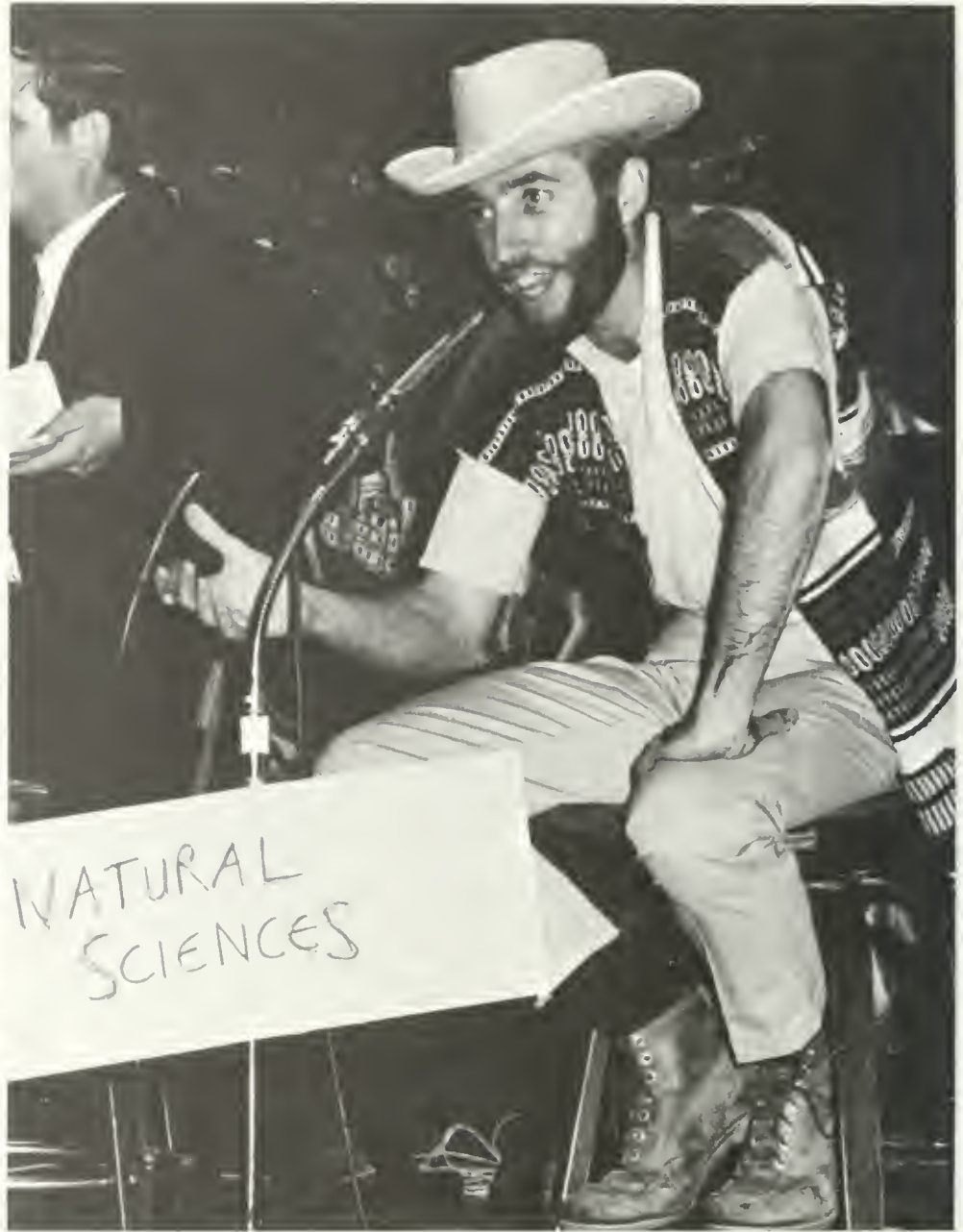
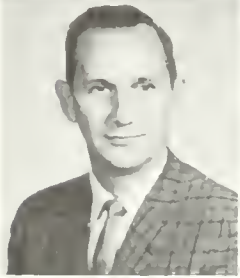
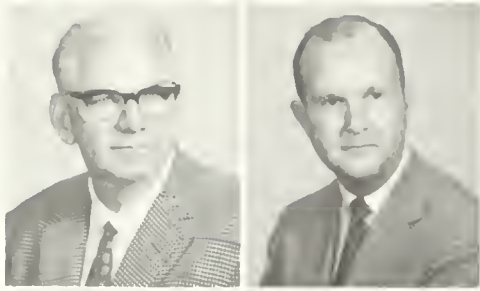

**Department of Biology.** FIRST ROW: John T. Baldwin, professor; Mitchell A. Byrd, professor, department head. SECOND ROW: Ian P. Callard, associate professor; Ian Chester-Jones, visiting professor. THIRD ROW: Bradner W. Coursen, associate professor; David A. Gapp, lecturer. FOURTH ROW: Bruce S. Grant, assistant professor; Gustav

W. Hall, associate professor. FIFTH ROW: Martin C. Mathes, associate professor; Webb Van Winkle, assistant professor. SIXTH ROW: Carl W. Vermeulen, assistant professor; Stewart A. Ware, assistant professor. ABOVE: Garnett R. Brooks, Jr., associate professor.





Department of Chemistry. FIRST ROW: Alfred R. Armstrong, professor; Halka Bilinski, research assistant professor. SECOND ROW: Harris Burns, Jr., assistant professor; Edward Katz, instructor. THIRD ROW: Richard L. Kiefer, associate professor; Melvin D. Schiavelli, assistant professor. FOURTH ROW: Lavonne O. Tarleton, instructor; David W. Thompson, assistant professor. ABOVE RIGHT: Chancellor Professor of Chemistry, Dr. William G. Guy, receives the 275th Anniversary Medallion from President Davis Y. Paschall at 1968 graduation ceremonies. RIGHT: Sheppard Y. Tyree, Jr., professor, department head.



## Until very

recently the fundamental purposes of the College were to offer a liberal education to a modest number of highly selected, resident, undergraduates. The purposes of the College have been expanded and revised and its energies spread to include a variety of other activities. In many aspects the College is taking on (rapidly) the functions of a University. Such peripheral activities as the supervision of two junior colleges, the supervision of VARC and SREL, the growing commitment to night school, extension classes, adult education, etc., all under the title of Continuing Studies, can only result in the diversion of resources from the fundamental purposes of the College to off campus activities. The formation of the School of Business Administration and the School of Education are also bellwethers of academic change. These two areas offer palatable alternatives to true liberal education to those large numbers of students for whom "the spirit is willing but the flesh is weak."

The second academic change is one involving numbers. When (back in 1964) I decided to come here, I was told that the undergraduate enrollment might approach 3500 in the dim future. We have passed that now, I am told. The increased number of students has not been accompanied by an increase in on-campus residential facilities. Thus in another way the trend away from the status of modesty in size and residential student body continues. I stand opposed to both of the two changes.

—S. Y. Tyree, Jr.  
Head of the Department of Chemistry

## I believe

that the academic atmosphere here did not change very much this year. It maintained its good, if not spectacular, pace and, in general, was worthy of the students and faculty. The real change, significant though perhaps not yet sweeping, was the growing involvement of our students in the problems of ultimate significance — poverty, inequality, injustice — in our society. In its broadest sense this change represents a rejection of the introspective provincialism which has seduced us all for so long.

—Leonard G. Schifrin  
Head of the Department of Economics



Department of Economics. FIRST ROW: Robert A. Barry, assistant professor; Taylor K. Cousins, assistant professor. SECOND ROW: Martin A. Garrett, associate professor; John R. Matthews, Jr., associate professor. THIRD ROW: Leonard G. Schifrin, associate professor, department head; David L. Siders, instructor.

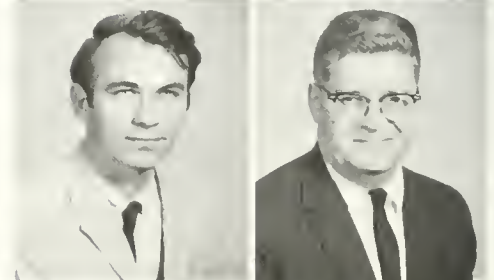
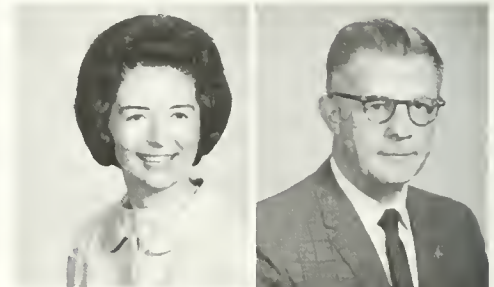
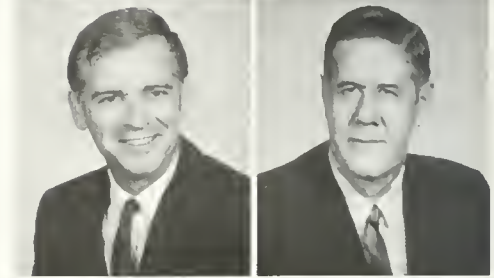

Department of English. TOP ROW: Jean C. Andrews, instructor; Donald L. Ball, assistant professor. BOTTOM ROW: John W. Conlee, assistant professor; Charles E. Davidson, professor.





## The most

important change at William and Mary in 1968-69 took no specific form. It was not the overwhelming student and faculty denunciation of the ill-considered Statement of Rights and Responsibilities; it was not the day set aside by students, but not by the administration, for an airing of issues local, national, and international; it was not the increasingly brave and effective voice of the **Flat Hat** nor the clever and disputatious one of **Alembic**. It was none of these things, and it was all of them. Students spoke out, occasionally even faculty members spoke out, and the administration began to listen, at first with apprehension but in time with greater understanding, and to try to respond. To use a much-abused word, a **dialogue** was begun.

—Scott Donaldson  
Assistant Professor of English



Department of English. ABOVE: J. Scott Donaldson, assistant professor. FIRST ROW: Carl R. Dolmetsch, professor; Nathaniel Y. Elliott, assistant professor; Frank B. Evans III, professor; Robert J. Fehrenbach, assistant professor; Kenneth O. Green, instructor. SECOND ROW: David C. Jenkins, professor; Kenneth S. Knodt, instructor; Al-

bert C. Labriola, assistant professor; Michael J. Lieb, assistant professor; Robert Maccubbin, assistant professor. THIRD ROW: Martha B. MacDonald, instructor; Kenneth M. Mason, Jr., instructor; Cecil M. McCulley, professor; Fraser Neiman, professor, department head; LeRoy W. Smith, professor.

Department of Fine Arts. TOP ROW: Henry E. Coleman, assistant professor; James D. Kornwolf, assistant professor. BOTTOM ROW: Richard K. Newman, professor; Thomas E. Thorne, professor, department head.



## Although

the academic atmosphere at William and Mary may have changed slightly in the past year, I am not convinced that this change has effected the major portion of the student body. Certainly an endeavor such as the College-Wide Reading Lecture Program has had some impact on stimulating thought and discussion. However, the final motivation must come from the individual student and it remains a truism that you will get out of any educational experience what you put into it. I think that William and Mary offers a varied program both in the classroom and in the way of visiting speakers, films, and discussion groups. There is ample opportunity for each member of the College Community to broaden his horizons in almost any direction he may choose. It is not unusual for the truly inquisitive student or faculty member to be faced with conflicts between two or more programs he would like to attend on a given evening. I am always gratified to see a large and eager attendance when a visiting speaker comes to our campus. However, all too often vacant seats remind me that many students do not avail themselves of the opportunities for intellectual growth which are presented. This is a rare chance to cross disciplinary boundaries and explore new facets of knowledge. As more students throw off the shackles of pursuing but a narrow field of interest and participate more fully in the varied offerings at William and Mary, they will begin to gain a deeper insight of and appreciation for their liberal arts education.

—Bruce K. Goodwin  
Associate Professor of Geology





## Incremental

change has qualities not unlike Sandburg's Fog which enters "on little cat feet" softly and slowly. For the poet watching from his garrett window it is a thing of beauty to be sure, but since everyone is a traveler of sorts the fog can be most discomforting. Moreover, it is the fashion of these days to either curse the inadequacies of the sun, or to yearn for a more powerful source of energy which will ostensibly dispel the mist and restore our depth of vision. I am too meager as a scientist, philosopher or poet to carry the allegory much further but I find it useful in symbolizing our collective condition as members of the community of William and Mary. We are all travelers hindered by the fog and lack consensus regarding our journey both as to its velocity and direction.

Whereas some would insist that we are not moving at all and others would proclaim great mileage I would be more modest in my discernment of motion but nevertheless confident that it exists. Perhaps the most vital change is the marked increase of the involvement of this academic community with respect to both internal and external issues. More important than the mere public manifestations (which I do not wish to degrade) are the quiet efforts of personal commitment to others (the giving of self) in the form of time, talent, and personal wealth. Through these efforts the College is beginning to serve beyond the wall. Secondly a sense of responsibility is emerging in many quarters. For example students and teachers are beginning to re-evaluate the role each one is to play in an educational process that seeks mutual enrichment. Finally, there is an increasing awareness that the potential for realizing the goals of this institution rest largely within. The capabilities are already here to take great strides if not to complete the journey. Returning to the allegory: We as travelers can stand and curse the sun or wait for another to dispel the fog. Or, we can, trusting in our own capabilities, venture forth on the assumption that we possess enough energy sources to dispel it ourselves. I take heart in the fact that there appear to be many who are willing to test the validity of the latter proposition.

—Richard C. Curry  
Assistant Professor of Government



Department of Geology. LEFT: Bruce K. Goodwin, associate professor. ABOVE: Stephen C. Clement, assistant professor; Gerald H. Johnson, assistant professor.

Department of Government. TOP: Richard C. Curry, assistant professor. ABOVE: Donald J. Baxter, assistant professor; Alan J. Ward, assistant professor.

# Change is

relative and change is expected, so how has the College changed, in the view of someone in his second year here? First off, I haven't seen the sort of change in the last year that would shock or please either right or left. The standards I found when I arrived seem to me the same. Students seem to me to fit them about the same. That is not to say that we are a backwater, quietly roiling in a large, lazy, scummy spiral. Not so; as part of a bigger stream we're moving along all right. We're just not at the front end.

Reflecting on what has been happening this year in and outside the College, we have tried a Free University and a Time Out. One aborted and the other achieved something. This would seem to be a somewhat better average than found in the country at large. We have had a firm union of students and faculty to reform the code of student conduct. This achievement is considerably in advance of what has been happening in the news-worthy colleges and is entirely to our credit. Add to this long hair and I think that sums up specific changes.

Aside from specific happenings, there comes the question of tendencies, promised long-term changes. Are there promises and are they enough? Yes and no, of course. Our constituency seems little changed, for instance. We seem to have the same group of matriculants for which the College is known — men and women of good academic quality, the women better, and from the class of society that mainly produces this quality. A few negroes, and a handful of semi-literates largely from you-know-where. I'm not sure we are wrong not to change. Right and wrong in university morality depends on whether or not the educational mission is being fulfilled and we all realize that the educational mission involves a social duty. Are we doing all right here? Maybe so. As part of a state system we do one sort of job here, other parts do other sorts. I'm not sure we can be faulted here.

It's not change, then, but rumors of change that promise or threaten. This last year students — some of them — stirred and looked at what they were supposed to be and what they were and asked for the right to help shape themselves. Ample evidence showed that the administration became aware and very respectful of students and their new position. The Visitors have stooped from Olympus — but beware, mortals, the notice of the gods. And us, the faculty, wise, temperate, patient, and kind? We've changed too. There are lots of intrepid, daring, and experimental members of our faculty, both young ones and older ones.

I don't see much change, then, but I see great promise.

—Alvin Z. Freeman  
Associate Professor of History



Department of History. TOP ROW: Dale E. Benson, visiting assistant professor; R. Carlyle Beyer, professor; Edward P. Crapol, assistant professor; Harold L. Fowler, professor. BOTTOM ROW: Alvin Z. Freeman, associate professor; Jeremy C. Jackson, visiting assistant professor; Richard B. Sherman, associate professor; Gerald D. Turbow, assistant professor.





## During my seven

years at the College of William and Mary, many changes have taken place. The physical facilities have been greatly enlarged, the faculty has increased in number, and the student body is much larger. These changes have brought about much concern about where the college is headed, and exactly what kind of school William and Mary is to be.

I believe more genuine concern for the future of the college has been demonstrated at all levels this year than in any of my previous years here. The attitude of students seems to have changed from that of critical with no suggestion for improvement, or apathy, to a healthy critical attitude with definite suggestions for improvements both of academic and non-academic nature. Departments such as ours are faced with the growing demands for increased graduate offerings, but our concern is that the expansion of the graduate program shall be accomplished so as to improve the quality of the undergraduate program, and not at the expense of this program. Changes in curriculum are consistently being made to keep abreast with the leading colleges in the nation. New administrative posts have been established to take care of existing needs and enable the college to function more efficiently and effectively. In all of these areas, the chief concern in the changes has been to improve and maintain an environment which is conducive to learning and free discussion, which are necessary for the advancement of scholarship.

As a college such as William and Mary continues to grow and expand in all areas, it is difficult to maintain high academic standards; however, with careful planning, constant re-evaluation and cooperative efforts from all levels, which have been practiced this year, it can be done.

—Hugh B. Easler  
Assistant Professor of Mathematics

**Department of Mathematics.** FIRST ROW: John J. Avioli, instructor; Wayne E. Carter, instructor. SECOND ROW: Benjamin R. Cato, associate professor; Luther Thomas Conner, Jr., assistant professor. THIRD ROW: Hugh B. Easler, assistant professor; Harriet Hancock Farrier, instructor. FOURTH ROW: Peter V. O'Neil, assistant professor; Richard H. Prosl, assistant professor. FIFTH ROW: Thomas L. Reynolds, professor, department head; Lionel Rintel, associate professor. SIXTH ROW: George T. Rublein, associate professor; Raymond W. Southworth, professor. SEVENTH ROW: David P. Stanford, assistant professor; William C. Turner, assistant professor.



**Department of Home Economics.** Thelma Miller, assistant professor; Alma L. Wilkin, associate professor, department head.

Department of Modern Languages. FIRST ROW: Elisabeth E. Backhaus, assistant professor; J. Worth Banner, professor, department head; Joanne M. Basso, instructor. SECOND ROW: Martha Sue Bien, instructor; Liliane K. Dan, instructor; Elsa S. Diduk, assistant professor. THIRD ROW: Carol A. Doliber, instructor; Elizabeth L. Hodges, instructor; Alexander Kallos, professor. FOURTH ROW: E. Morgan Kelley, Jr., assistant professor; Edward H. Killen, Jr., assistant professor; Alexander I. Kurtz, associate professor. FIFTH ROW: James D. Lavin, assistant professor; J. Luke Martel, associate professor; Ben C. McCary, professor. SIXTH ROW: John A. Moore, professor; Leslie Dole O'Neil, instructor; Maria A. Robredo Palmaz, instructor. SEVENTH ROW: Gordon B. Ringgold, professor; Charles M. Wukasch, instructor; Walter S. Zimmerman, associate professor.

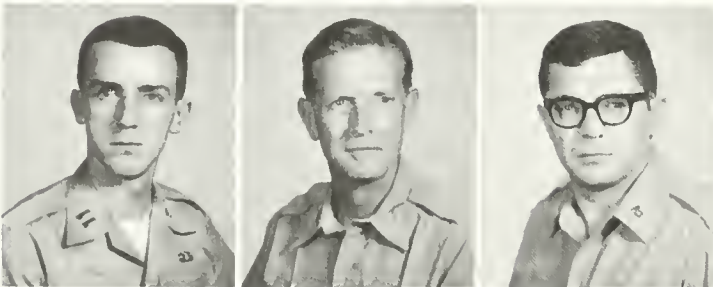

Department of Military Science. TOP: Col. Lewis G. Wetherell, professor, department head. ABOVE: Capt. John B. Crittenden, assistant professor; Lt. Col. Glen L. Shivel, Jr., assistant professor; Major Thomas A. Swardell, assistant professor.

## A trend

toward increasing personal interest developed among members of the Military Science program during the school year, particularly in areas relating to informed and responsible leadership. This atmosphere of expanding interest, reflecting a mature consideration of the future, can in large measure be attributed to highly motivated cadet leadership within the Corps and the manifest competitive instincts of those attracted to the challenge of military leadership.

—Col. Lewis G. Wetherell  
Head of the Department  
of Military Science



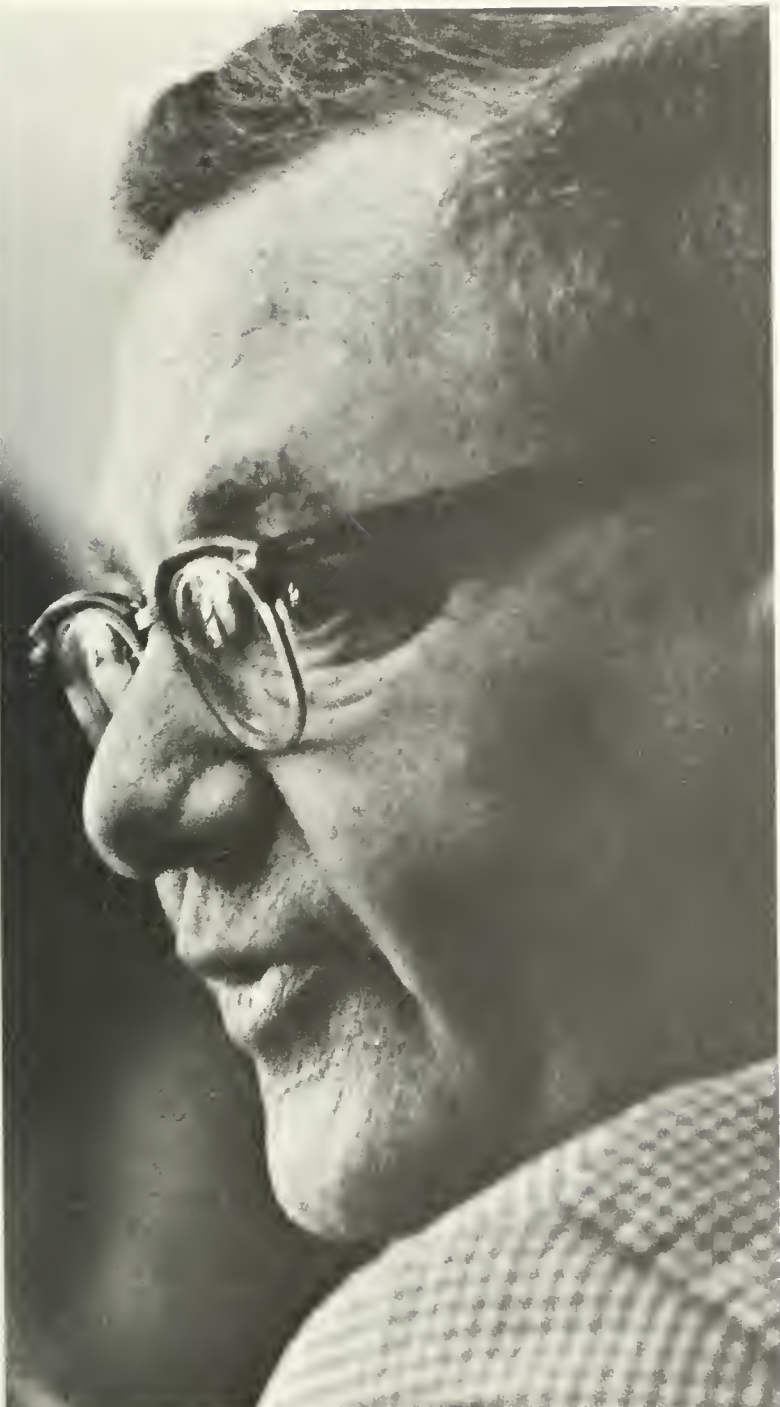

## The academic

year 1968-69 began with a good augury: the College-wide program of Readings and Lectures proved to be successful; I particularly enjoyed the discussion of **Catch 22** with the incoming Freshmen and the viewing of three Bergman movies with the subsequent comments by Faculty members and students. At the very end of the first semester I felt that the theatre did a great service by bringing us "A Midsummer Nights Dream" performed by the Oxford and Cambridge Shakespearean Company. Sandwiched in between these two events were a number of scholarly and entertaining offerings; all a student or Faculty member had to do, was to look for them.

Academically, I find this generation of students quite bright and energetic; what is needed is primarily self-discipline in every facet of the campus. My own department was very well represented at the annual regional and national Language meetings; the number of Honor Students is rising and our majors are doing well at Graduate Schools throughout the country. I find the prospect for the coming semester quite promising.

—Alexander Kallos  
Professor of Modern Languages



Department of Music. TOP ROW: Betty L. Catron, lecturer; Stephen P. Paledes, associate professor. BOTTOM ROW: Frederick D. Truesdell, professor, department head; Charles R. Varner, professor. LEFT: Carl A. Fehr, professor.

## The generation

gap has resulted, at least in part, from the fact that students are attaining an earlier intellectual and moral maturity. The necessity for self-examination and serious questioning of basic values was forced upon an entire student generation by the controversy over the Vietnam War. This tragic conflict focused so sharply so many of the absolutely fundamental issues of human life and its purposes that many students found their whole outlook remoulded by the searching and assessment it required of them. An inevitable result of this process was a developed sense of independence and a conviction that this younger generation had thought things through and deserved a share in the decision procedures.

This new student—convinced of the worth of his own ideas—reflects to a large degree the goals of liberal education which are to make persons capable of considered and independent thought and action. This student attitude will deeply and beneficially influence all institutions of higher learning. It is for his sake, after all, that such institutions exist, and he now wants to be part of determining what "his sake" is. He will be a fully participating member of the College rather than a ward of the academic establishment. He will be given autonomy to match his greater sense of responsibility.

What's happening at William and Mary? This student is arriving in the Colonial Capitol. Because his coming was delayed—due to circumstances beyond his control, all of us at William and Mary have a while yet to make ready for him.

—Thomas K. Hearn, Jr.  
Associate Professor of Philosophy

**Department of Philosophy.** TOP ROW: William S. Cobb, Jr., assistant professor; Lewis A. Foster, associate professor; Thomas K. Hearn, Jr., associate professor. BOTTOM ROW: David H. Jones, associate professor; Frank A. MacDonald, professor, department head; Henry Earl McLane, associate professor.





## The significant

changes at William and Mary this past year seem to be a reflection of the times. William and Mary seems to be in the middle of the road; the changes which have occurred long ago in some universities are yet to happen in many others. For the first time both Negro men and women roomed at the College. There have been a few Negroes in the past but not in their present numbers on the main campus. Four of the men were on athletic teams. A second significant change appeared to be a stronger demand by the students for what they believe are their rights. Each new class of students appears to be more serious and concerned with all aspects of life than the previous class. They had better be intent as it seems the professors pour on more work and the standards rise each year. There is, I believe, a slight difference emerging of philosophy and sense of direction for the school between the students, faculty, administration, and Board of Visitors.

—James W. Carpenter  
Instructor of Physical Education for Men



**Department of Physical Education for Men.**  
FIRST ROW Joseph S. Agee, assistant professor; Richard W. Besnier, instructor. SECOND ROW James W. Carpenter, instructor. Dennis Chris Engel, instructor. THIRD ROW: Edward E. Jones, assistant professor; Christopher E. Patterson, instructor. FOURTH ROW: Benjamin B. Pomeroy, lecturer. John H. Randolph, lecturer. FIFTH ROW: Carl J. Slone, instructor, Howard M. Smith, professor, department head.

**Department of Physical Education for Women.** Faye Alewynse, instructor, Carol A. Wallace, assistant professor

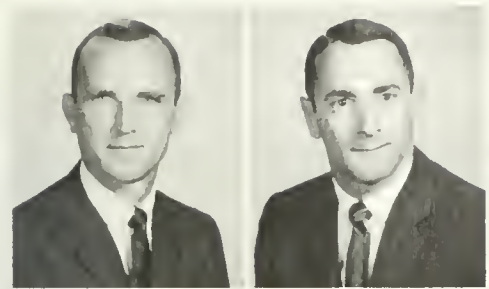

Department of Physics. BELOW: Ying-Yeung Yam, assistant professor. RIGHT: Roy L. Champion, assistant professor; George W. Crawford, associate professor; Frederick R. Crownfield, Jr., professor; Lynn D. Doverspike, assistant professor; John H. Long, associate professor; Robert E. Smith, associate professor; Jon F. Soest, assistant professor.

## Being rather

new here, I am afraid that I don't know well enough what went on before to answer quantitatively your question about what has changed. Change or no change, one thing is noticeable: the college is expanding. Not just new and better facilities. But more significant, it seems to me, is a growing program of graduate studies that brings on campus more research-minded professors and graduate students. We are still a predominantly undergraduate college. But in time, as the college becomes a small university, the graduate program and all that it brings will make its presence felt. Not only in the undergraduate curriculum but in the atmosphere on campus as well as in the image of the college itself.

—Ying-Yeung Yam  
Assistant Professor of Physics

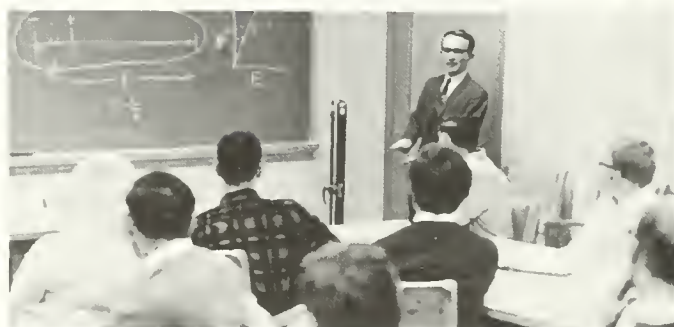

Assistant Professor Hans C. von Baeyer lectures to Sigma Pi Sigma meeting in the Small Physical Laboratory.



Department of Psychology. BELOW: Russell P. Norman, associate professor. LEFT: Ellen Rosen Bauer, assistant professor; Peter L. Derks, associate professor; Herbert Friedman, associate professor; E. Rae Harcum, professor; Dorothy I. Riddle, assistant professor; Kelly G. Shaver, assistant professor; Stanley B. Williams, professor, department head.



## It is still

true that the predominant values among William and Mary students, like those on other American college campuses, are not academic. Still, I'm encouraged that some of our students are beginning to ask challenging questions and to take an active interest in their education by pointing out some of its most obvious shortcomings. It is also encouraging that those students who seem to care have approached the problem actively and constructively. The college has much to offer, but there is clearly room for improvement in the quality of its offerings. There is also much that students can do, and hopefully, more will feel the need to do it. Perhaps the change has been small but a change none the less, and, I think, one that is in the best interests of everyone.

—Russell P. Norman  
Associate Professor of Psychology



## With the

inauguration of a Department of Religion at William and Mary this year, the question which is most often asked me is "What are the objectives of the teaching of religion in a state-supported college?" My answer is simply that the objectives are the same as those of any other humanistic discipline which is concerned with the study of human ideals and values as expressed in certain beliefs, practices, and institutions. More specifically, I would mention at least three purposes of the study of religion as a liberal art. The first and foremost objective is to provide students with an opportunity for acquaintance with some of the culturally-significant religious traditions of the world through a study of their history, using the scholarly tools of literary and historical criticism. Since religious beliefs and practices make up a very significant part of human culture, it would seem evident that an educated person should have some knowledge of this vast area of human experience.

In addition to being critically informative, the study of religion should include the cultivation of **appreciation** or **understanding** as an important purpose of instruction. Understanding involves the ability to "get inside" another point of view emphatically — to acquire a sense or "feel" for traditions other than one's own. In our pluralistic society and world, such an understanding can assist in dispelling uninformed prejudice and in deepening one's sympathies far beyond the point of mere tolerance. This is a vital objective of a liberal art.

It is hoped that an informed understanding of various religious traditions would naturally fulfill a third goal: assisting the student in developing his own philosophy of life. Just as engagement in the study of history, literature, and art enriches a person's experience and broadens his horizons, so should the study of religion help a student to reconceive his own heritage and formulate his own values.

— James C. Livingston  
Head of the Department of Religion

Department of Religion. David L. Holmes, assistant professor. James C. Livingston, associate professor, department head.

Department of Sociology. FIRST ROW: Vernon H. Edmonds, associate professor; Satoshi Ito, assistant professor. SECOND ROW: R. Wayne Kernodle, professor, department head; Victor A. Liguori, assistant professor. THIRD ROW: Elaine M. Themo, assistant professor; Marion Gilbert Vanfossen, associate professor.

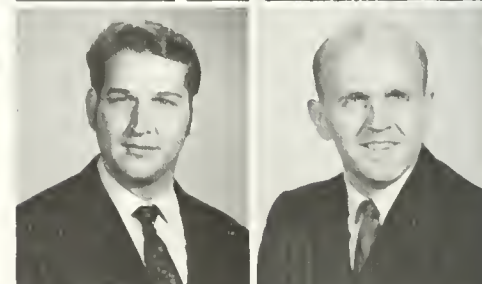
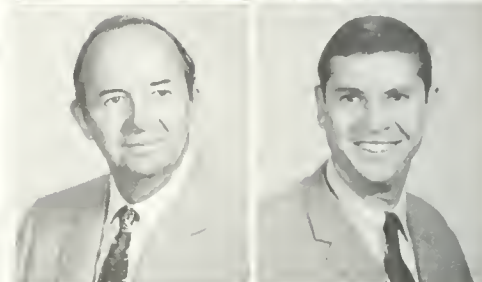
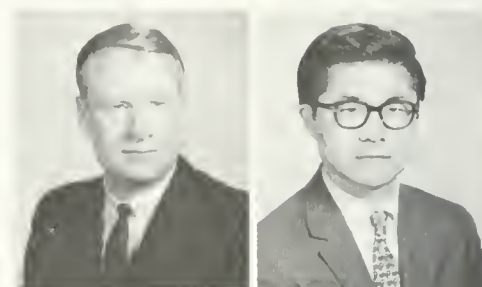
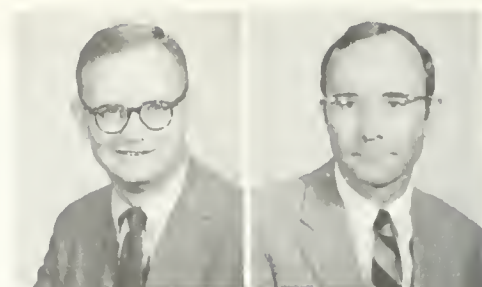

Department of Theatre and Speech. LEFT: Howard M. Scammon, professor, department head. TOP ROW: Albert E. Haak, associate professor; Donald L. McConkey, associate professor. BOTTOM ROW: Lawrence A. Miller, assistant professor; James W. Sawyer, assistant professor.





Department of Secretarial Science. Edril Lott, associate professor, department head.



## The changing

atmosphere on the William and Mary campus reflects the changes appearing on many campuses throughout much of the world today. The communications media have extended the scope of awareness, and intensified the impact, of world events in our everyday lives. Academia no longer can be properly characterized as an ivy-covered refuge from disturbing events occurring in other areas to other peoples. Today we are forced to live in the world and experience it in the raw. Hopefully, the resulting increased awareness will not dissipate itself on condemnation and destruction of institutions because they exhibit malfunctionings and inadequacies. Rather, it should stimulate the motivation to understand how those same institutions can function to correct the inadequacies in the system and to meet new needs. Hopefully, increased awareness of the world at large will be translated into increased awareness of the needs and concerns in our immediate environment, and will stimulate the resolve to do something about them. True commitment calls for the continuous sacrifice of a part of one's time, energies, and material comforts which often means inconveniences and difficulties. Such a sacrifice without expecting recognition, glory, or even thanks is where corrective action begins. This type of involvement is beginning to appear on the William and Mary campus as individuals and groups volunteer their time and efforts to local projects such as the Tutorial Reading Program and the Williamsburg Area Day Care Center. It may appear to be a small start, but it generates a very real and contagious excitement.

— Elaine M. Themo  
Assistant Professor of Sociology

# Schools







## Business

administration does not attract the rebellious type of student bent on destruction of established institutions. Our students are preparing for service of a professional nature in an environment whose financial contributions to education have made possible much of the progress achieved by collegiate institutions. Students in accounting and management exhibit an increasing awareness of the opportunities for service to mankind in business careers. As a result the academic atmosphere has undergone a significant improvement in the current year; business students are much more conscious of their responsibilities.

—John S. Quinn  
Professor of Business Administration

## Computer

technology played an increasingly important role in the School of Business Administration. Students in both Accounting and Management gained new opportunities in working with the IBM 360 by enrolling in such courses as "Accounting Systems and Data Processing," one of four undergraduate studies stressing computer work. The School of Business Administration, established in 1968, offered graduate programs to fit the full-time student and the peninsula businessman. The faculty shared Bryan Hall with undergraduate men, but planned for the move to the newly completed mathematics building.

**School of Business Administration.** FIRST ROW: Edwin C. Baxley, assistant professor; George D. Cole, assistant professor; Wagih Dafa sh y, assistant professor. SECOND ROW: Robert F. Hartman, associate professor; Gilbert C. Jones, assistant professor; Algin B. King, professor. THIRD ROW: Charles F. Marsh, lecturer; William G. McNairy, instructor; John S. Quinn, professor. FOURTH ROW: Charles L. Quittmeyer, professor, dean of the school; William T. Reece, professor; Donald L. Ricketts, lecturer. FIFTH ROW: Anthony L. Sancetta, professor; Marvin M. Stanley, assistant professor; Leland E. Traywick, professor.



RIGHT: Student teacher Christine Shields reacts to and gets reaction from at least one of her third graders. BELOW: School of Education. FIRST ROW: Richard B. Brooks, professor, dean of the school; William Bullock, Jr., associate professor; Royce W. Chesser, associate professor; James Dewitt Cowles, assistant professor; A r m a n d J. Galfo, professor; Donald J. Herrmann, professor. SECOND ROW: Robert C. Jones, associate professor; John F. Lavach, assistant professor; Dawn Lazanas, assistant professor; Carl W. McCartha, professor; Esther B. Mills, associate professor; Judith Morrell, lecturer. THIRD ROW: Robert O. Nelson, professor; Curtis H. O'Shell, acting associate professor; Roger R. Ries, assistant professor; Grace M. Smith, associate professor; John W. Sykes, assistant professor; Paul Unger, professor.







## A new program

in the School of Education. To fill the increased demand for administrators and teachers in Virginia's new system of community colleges. A Doctor of Education degree in educational administration and a certificate of Advanced Study. An eighteen month Master's program included six hours of teaching in a community college. Required teaching experience sent over two hundred seniors to surrounding elementary and secondary schools. More extensive use of video taping allowed student teachers to evaluate their own classroom performance as well as the kids'.



## Without change

an institution of higher learning would become useless and should go out of existence. Yes, I feel there have been changes at William and Mary during the past year. Among the more obvious changes there is the shortening of skirts and the increase in length and amount of male hair. But of a less obvious nature I feel the more significant change can be detected in the attitude of the student. Contrary to the thinking of some I believe the students have expressed a more serious attitude in their desire to dissociate themselves from the present day image of the rebellious college student. Through these efforts the students are displaying a more cooperative attitude in an attempt to become more productive members of society.



Dr. John Lavach in Education.

—Paul N. Clem  
Professor of Education  
Director of the Summer Session

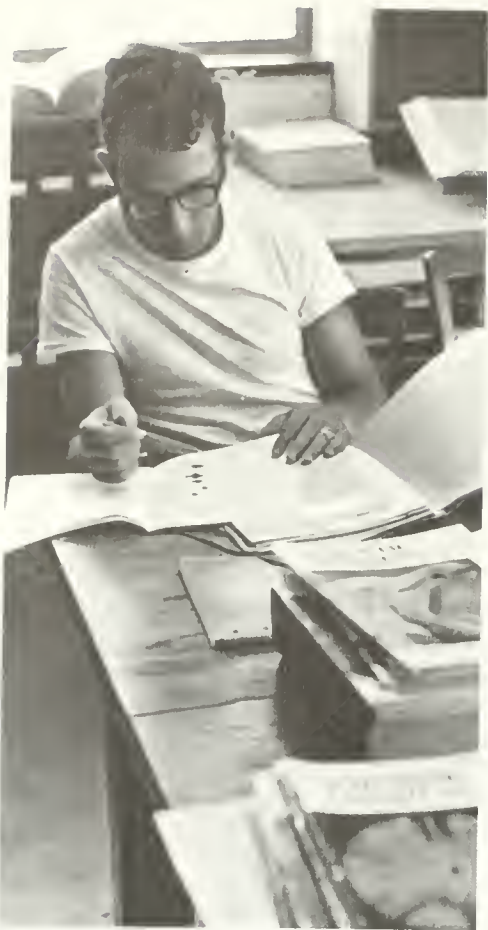

LEFT: Formal research in informal dress. BELOW: Graduate laboratory work in Matthew Fontaine Maury Hall. RIGHT: VIMS on the York River.



ABOVE. Environmental research is done without getting wet via the new underwater TV equipment. ABOVE RIGHT: Dr. Langley Wood and a student break from study. RIGHT: A master's degree candidate works on his thesis.







## Summer.

The largest number of graduates doing research at the School of Marine Science. At Gloucester Point. Outings of the *Pathfinder*, a fifty-five foot research vessel, and *RV Langley*, a converted ferry, allowed students to become intimately familiar with fresh and salt water projects in the James River, Chesapeake Bay, Eastern Shore marshes, and the Atlantic. Work continued on a new research building in addition to existing classrooms and labs. Academic expansion coincided with physical construction, and grads were offered a Doctor of Philosophy degree in Marine Science, as well as a Master's degree. The School is the William and Mary affiliate of the Virginia Institute of Marine Science.



Dean William Hargis oversees a wide variety of facilities at Gloucester.

# Builders

finishing the model courtroom at the rear of the new Marshall-Wythe. A lot of conferences. An atmosphere of dynamic activity at the nation's oldest law school. Professor John Donaldson and Associate Professor Emeric Fischer assisted in leading a meeting on taxation where experts on state and local taxing problems appeared. The Federal Subcontracting Conference dealt with conflicts in government contracting. Other faculty members served on committees of the Virginia Commission on Constitutional Revision.



## I am asked

to comment on the matter of whether there has been change in the academic atmosphere at William and Mary in the past year. I have not had much opportunity to observe the situation throughout the whole of the College, but I can say that the academic atmosphere has not changed within the Law School. More than half of the law students are married, almost all live off campus, and their average age is more than four years older than that of college undergraduates. The problems, if any, of the undergraduates are usually not those of the law students, and factors which make for change in undergraduate academic atmosphere are far removed from law school life, study and program.

—Joseph Curtis  
Dean of the School of Law

Marshall-Wythe School of Law. FIRST ROW: Harry E. Atkinson, lecturer; John E. Donaldson, associate professor; Emeric Fischer, associate professor. SECOND ROW: Joseph R. Johnson, assistant professor; Thomas H. Jolls, professor; Arthur W. Phelps, professor. THIRD ROW: E. Blythe Stason, Jr., associate professor; Charles E. Torcia, professor; James P. Whyte, Jr., professor. ABOVE RIGHT: Joseph Curtis, professor, dean of the school.







In mock court.



Renovation of Marshall-Wythe continues in the rear wing.

Lights burn late in the law school library.



Moot Court. FRONT ROW: Bill Scott, Bob Kahn, Bill Field, Eileen Albertson. SECOND ROW: Bob Lowman, Jim McLemore, Jerry Robertson, Ron Hallman, Bill Register, George Newman, John Gaidies, Hal Bonney, Stu Spinn.

## Dog-eared and

underlined books. Sold to first year men at Phi Alpha Delta's annual book sale. Justice Harry Saunders headed the PAD chapter, the first non-senior to hold the presidency. In the fall both faculty and students attended smokers. Mr. Richard Congleton, senior vice president of Prudential Insurance, spoke on corporate law at a monthly meeting.

## Gubernatorial

candidate Henry Howell addressed brothers of Phi Delta Phi on politics in Virginia. State Senator Bateman of Newport News appeared at another of PDP's dinner meetings featuring men in the legal profession. Jefferson Inn chapter's Christmas dance headed a social calendar of smokers, cocktail parties, and mixers.



Case study is a part of Legal Methods.



**Phi Alpha Delta.** FRONT ROW: Hal Bonney, Bob Wick, Harry Saunders, Paul Jensen, Sid Insley. SECOND ROW: Don Scearce, Bill Scott, Doug Bergere, Ralph Elmore, Tom Connor, Joel DeBoe, Bill Long, Chris Sutton, Howard Smith, Harold Poe, Fred Grill, Robert Dutro, Rob Elliott, Dennis Hensley, John Sabourin, Tony Gaeta.



Charles Midkiff and Jerry Robertson discuss PDP's Christmas social plans.



**Phi Delta Phi.** FRONT ROW: Mike Collins, Jerry Robertson, Joe Crouch, Bob Lowman, George Newman, Bob Parker, Chuck Midkiff, Gil Bartlett, Bill Field. SECOND ROW: Dave Miles, Scott Swan, Woody Woodruff, Lou Shuntich, Saul Pearlman, Stu Spirn, Lenny Ringler, Terry Light. THIRD ROW: Joe Kelley, Frank Sando, Tom Steger, Lloyd Rials, Barry Hollander, Mickey Golden, Jerry Voyer, Paul Morley, Doug Walker, Homer Elliott, Andy Parker. FOURTH ROW: Vernon Spratley, John Gaides, Paul Holtzmuller, Stacy Garrett, Bob Kahn, Joe Smith, Dan Lemper, Tom Horne.





Supreme Court Justice Tom Clark.

## Supreme

Court Justice Tom Clark addressed the annual Southern Law Review Conference banquet, sponsored by the William and Mary Law Review. Clark urged Review editors to consider psychological and sociological aspects of law in their publications and gave suggestions for solving printing problems. The Law Review staff worked through the year editing the quarterly magazine. Legal compositions of both students and faculty.

## Officers

of the Student Bar Association strived for better communications with Law School students through a biweekly newsletter. Members visited state legislators in the fall for action on funds to finish Law School construction. The faculty and text books: subjects of a computerized evaluation by the Student Bar. Social highlights were a mixer with Tri Delt and Chi O, a homecoming banquet at the Cascades, and a spring ball.



Law Review Staff. FRONT ROW: G. A. Bartlett, Karen Atkinson, Charles Friend. SECOND ROW: Harry Saunders, Jim Stewart, Charles Midkiff, Michael Collins, Gary

Legner. THIRD ROW: Terry Light, Earl Hale, Homer Elliott, Don Searce. FOURTH ROW: Dennis Hensley, Robert Kahn, Alan Hechtkopf.



Student Bar Association. FRONT ROW: Bob Wick, Stanley Hirsch, Lou Shuntich, Tom Griffin, Joe Crouch, Bob Lowman, Fred Morrison, Tom Steger, Job Taylor, Eleanor Seitz, Stu Spirn, Donny Lee, Bob Parker, John Wilkins, Ron Hallman, Ralph Elmore, Gil Bartlett. SECOND ROW: John Evans, Gregory Girton, Richard Young, Bill Jordan, Douglas Adams, Mike Collins, Howard Smith, Gerald Barefield, Jeff Zwerdling, George Newman, Larry Paumero, Robert Dutro, Tony Gaeta, Chuck Midkiff, Bruce Lange,

Scott Swan, Lenny Ringler, Bruce Titus, Diane Lynch, Eileen Albertson, Jay Tronfeld. THIRD ROW: Richard Bishop, Emmet White, Bob Mayer, Ray Stoner, Frank Sando, Tom Lewis, Mike Smythers, Tom Donovan, Tom Haney, Woody Woodruff, Lloyd Rials, Doug Bergere, Dennis Hensley, Joseph Webb, Paul Morley, Saul Pearlman, Doug Walker, Hal Bonney, Jim Swigart, Bill Register, Tom Reavely, Margaret McPherson, Susan Cocke, Karen Atkinson, Andy Parker. FOURTH ROW: James Corbitt, James Tray-

lor, James Deboer, Rob Elliott, Jerry Robertson, Vernon Spratley, Nick Reynolds, John Gaides, Paul Holtzmüller, Barry Hollander, Mickey Golden, Dick Gold, Dan Kemper, Bob Phelps, James Overton, Ted Johnson, Homer Elliott, Tom Horne, Katie Ward, Terry Light, FIFTH ROW: Dave Miles, Bill Scott, Joe Kelley, Rick Shreves, Mark Schuemann, George Shemer, Stacy Garrett, Bill Field, Stuart Robeson, Bob Kahn, George Wright, Randy Hawthorne.



ABDELNOUR, JOSEPH A., Williamsburg.  
 ATKINSON, KAREN LEE, Newport News.  
 BAREFIELD, GERALD L., Barrien Springs,  
 Michigan.  
 BRODIE, MICHAEL ANTHONY, Williamsburg.  
 CORBETT, JAMES RUSSELL, Newport News.



CORBITT, JAMES W., Catlett.  
 CROUCH, JOSEPH PRESTON, Williamsburg.  
 DEBOE, JOEL A., Hampton.  
 ELLIOTT, HOMER L., Williamsburg.  
 ELLIOTT, ROBERT CHRISTOPHER, Williams-  
 burg.

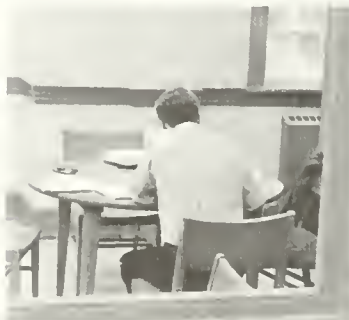



## School of Law

GARRETT, STACY F., Virginia Beach.  
 GRIFFIN, THOMAS NORFLEET, Williamsburg  
 GRILL, FREDERICK POWELL, Williamsburg.  
 HALLMAN, RONALD STUART, Norfolk.

HECHTKOPF, E. ALAN, Norfolk.  
 HENSLEY, DENNIS C., Centralia, Illinois.  
 HOLLANDER, BARRY M., Clayton, Missouri.  
 HOLLOWELL, THOMAS P., Williamsburg.

HOLTZMULLER, PAUL ELLIOTT, Eaton, Ohio.  
 JONES, GEORGE HERMAN, Dover, Delaware.  
 KEMPER, JAMES DANFORD, Bethesda, Maryland.  
 LEASE, ROGER A., Fredericksburg.

LEGNER, GARY E., Alexandria.  
 LONG, RAYMOND BRUCE, Hampton.  
 LOWE, JAMES M., McLean.  
 LOWMAN, ROBERT ANTHONY, Radford

MORLEY, PAUL MARVIN, Englewood, Colorado.  
 OWENS, DONALD GARY, Norfolk.  
 PARKER, ANDREW DAVID, Lakeside, Ohio.  
 POE, HAROLD F., Cincinnati, Ohio.

ROBESON, STUART HOGAN, McLean.  
 SEITZ, ELEANOR, Danville, Pennsylvania.  
 SMITH, CONWAY WILBUR, Newport News  
 SMITH, HOWARD P., Newport News.

SMITH, LESLIE PAGE, Washington, D.C.  
 SPIRN, STUART DOUGLAS, Williamsburg.  
 SUTTON, CHRISTOPHER, Port Washington, New York.  
 SWIGART, JAMES A., Bowling Green, Ohio.

WALKER, DOUGLAS DONALD, Williamsburg  
 WALTERS, BARNETT KEITH, Falls Church.  
 WHITE, EMMET TALMADGE, Williamsburg  
 WILKINS, WALTER JON Norfolk

# Seniors





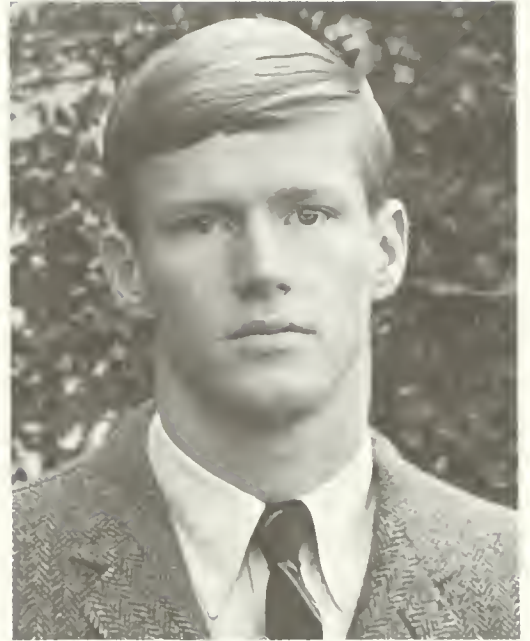

Linda Freeman, historian.

Donnie Chancellor, secretary.

Harry Dodson, vice president.

John Keiter, president.



# Class of 1969

ACKROYD, JANET E., Camphill, Pennsylvania. B.S., Mathematics; Chi Omega; Abelian Society; Chorus; Flat Hat.  
 ACREE, BARBARA KENT, Sharps. A.B., Education; Alpha Chi Omega, president; Panhel.  
 ADAMS, SANDRA JO, McLean. A.B., Education; Kappa Delta Pi, vice president; Women's Dormitory Association; Landrum Dormitory President; transferred from American University.

ADAMS, SUE BROWN, Newport News. A.B., Education.  
 ALBERT, ALAN FREDRIC, Baltimore, Maryland. A.B., Sociology; Pi Lambda Phi, rush chairman; Flat Hat; Balfour-Hillel; Group Leader. Interfraternity Council, secretary, Soccer, Lacrosse.  
 ALEXANDER, ALTHEA PENTECOST, Catlett. A.B., History; International Circle; Political Science Forum; Sailing Association; Canterbury Club; Women's Dormitory Association; Lacrosse.

ALGATT, JUDY ANN, Bloomsburg, Pennsylvania. A.B., History; Delta Delta Delta; Alpha Lambda Delta; Phi Beta Kappa, Lyon G. Tyler Historical Society; WCWM Radio; Lutheran Student Association; Sponsor.  
 ALVAREZ, CARLOS, Summit, New Jersey. A.B., Sociology; International Circle; Political Science Forum; Spanish Club.  
 ANDERSON, CHERYL DEE, Moline, Illinois. A.B., Sociology; Gamma Phi Beta, rush chairman; Alpha Kappa Delta, secretary; Student Association, publicity chairman; Women's Honor Council; Sponsor; Who's Who Among Students in American Universities and Colleges; Parents' Day Committee.

# Class of 1969

ANDREW, BETTY LYNN, Altavista. A.B., Government; Kappa Kappa Gamma, second vice president, rush chairman; Alpha Lambda Delta; Chi Delta Phi; Kappa Delta Pi; Mortar Board; Backdrop Club; Choir; Chorus; Board of Student Affairs; Student Association, campus chest chairman; President's Aide; Women's Honor Council, chairman; Women's Dormitory Association; Sponsor; Outstanding Sophomore Award; Who's Who Among Students in American Universities and Colleges; Ludwell House President.

ANTHOLZ, MARY BEE, Minneapolis, Minnesota. A.B., English; International Circle; Young Democrats; Students for Liberal Action; Flat Hat; Lutheran Student Association; Student Association; Women's Dormitory Association.

ARMSTRONG, NED CARLTON, Rocky Mount. A.B., Government.

ARNOLD, KAREN SUE, Annandale. A.B., Economics; Kappa Kappa Gamma; Freshman Cheerleader; Sweetheart of Lambda Chi Alpha; Intramurals.

ASSUR, ERIC T., Falls Church. A.B., Sociology; William and Mary Theatre. Wesley Foundation; Men's Dormitory Council; Group Leader; Tutorial Program, treasurer, director; Sociology Club, treasurer; Fine Arts Club; Intramurals; transferred from Randolph-Macon College.

AUMAN, SARAJANE, Atlanta, Georgia. B.A., Education; Kappa Alpha Theta, first vice president; Kappa Delta Pi, treasurer; Chorus; Christian Science Organization, president; Women's Dormitory Association; Dormitory Counselor.

AYCOCK, ALBERT WAYNE, Hampton. A.B., Theatre; Theta Alpha Phi; Backdrop Club; William and Mary Theatre; transferred from Ferrum Junior College.

BAGBY, THOMAS LEE, Richmond. A.B., Business Administration (Management); Pi Kappa Alpha, house manager; Society for the Advancement of Management, president.

BAKER, BILLIE ANNE, Richmond. A.B., French; Phi Mu, pledge trainer; Pi Delta Phi; French Club; Student Education Association; Young Democrats; Flat Hat; Lacrosse; Women's Recreation Association; Intramurals.

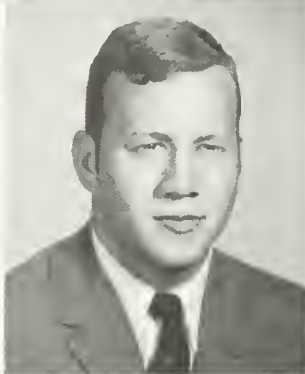
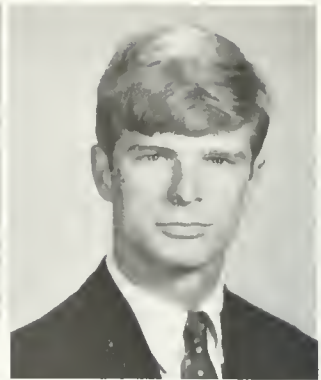
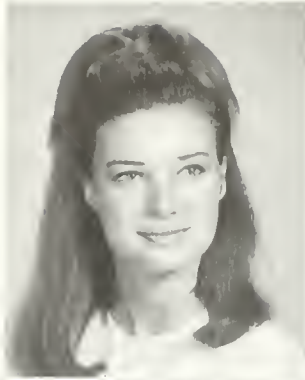

BAKUN, ELIZABETH COLLINS, Norfolk. A.B., German; Delta Delta Delta; Colonial Echo; Intramurals.

BANKS, JUDY ELLEN, Florence, South Carolina. A.B., Spanish; Kappa Kappa Gamma; Alpha Lambda Delta; Mortar Board; Phi Beta Kappa; Sigma Delta Pi; French Club; International Circle; Spanish Club; Student Association; President's Aide; Sponsor; Panhel; Chancellor Scholarship; Soutter Scholarship; Who's Who Among Students in American Universities and Colleges; Parents' Day Committee, chairman; Executive Committee of College-Wide Reading Program; Executive Committee for Passage of Bond Referendum; VASG Representative.

BARGER, RAY M., Buena Vista. B.S., Physics; Kappa Sigma, president; Interfraternity Council; Football.

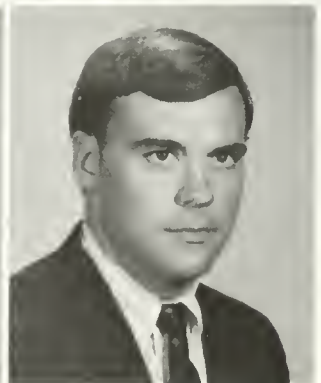





**BARKER, SANDRA KAY**, Appalachia. B.S., Biology; transferred from Clinch Valley College. **BARNER, SALLY RUTH**, Richmond. A.B., Sociology and Anthropology; Kappa Delta; Panhel; Chorus; International Circle; **Colonial Echo**; **Flat Hat**; **William and Mary Review**; Sweetheart of Theta Delta Chi; Greek Weekend Court; Honor Council Orientation Aide; Intramurals. **BARRETT, JAMES CARLIE**, Chesapeake. B.S., Chemistry; Chemistry Club, president; Circle K; NSF Research Grant; Dow Fellowship.



**BARTON, JAMES EDWIN**, Landover Hills, Maryland. B.S., Biology; Sigma Nu, social chairman; Omicron Delta Kappa; Newman Club; Fellowship of Christian Athletes, president; Football; Who's Who Among Students in American Universities and Colleges; transferred from George Washington University. **BAXTER, ROBERT GORDON**, Newport News. A.B., History; Lambda Chi Alpha; Intramurals. **BEACHLEY, NANCY LOUISE**, Chester. A.B., Spanish; Kappa Delta; Delta Omicron, historian; Kappa Delta Pi; Band; Choir; Chorus, accompanist; Spanish Club; Baptist Student Union.

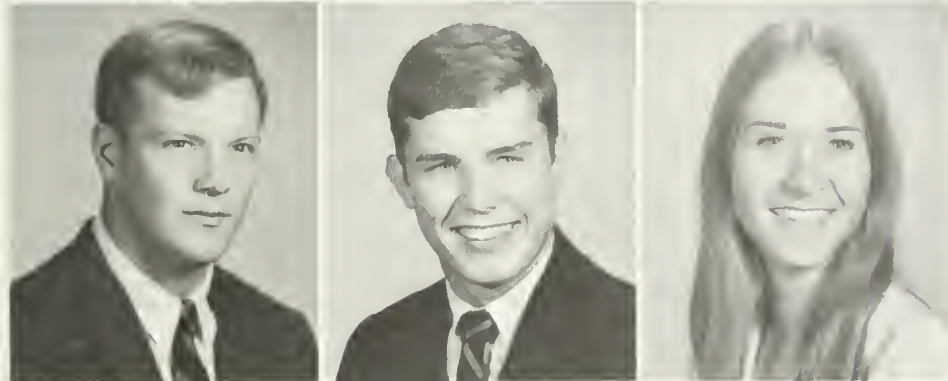

**BEATTY, RALPH MICHAEL**, Barrington, New Jersey. A.B., Business Administration (Management); Sigma Nu, treasurer; Society for the Advancement of Management; Newman Club; Football; Fellowship of Christian Athletes; Who's Who Among Students in American Universities and Colleges; transferred from George Washington University. **BECK, DENNIS L.**, West Orange, New Jersey. A.B., Government; Sigma Nu; transferred from University of New Mexico. **BEERS, MARION DRANE**, Arlington. A.B., Education; Backdrop Club; Choir; Chorus; William and Mary Theatre.

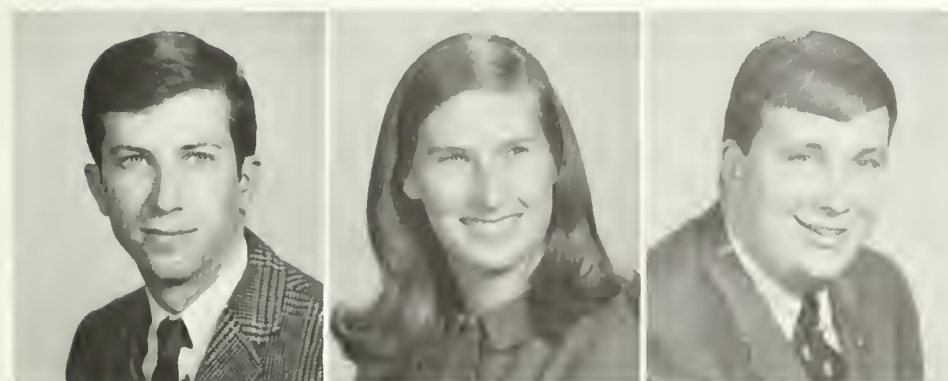

**BELL, RANDOLPH MARSHALL**, New Kensington, Pennsylvania. A.B., History; Phi Beta Kappa; Phi Eta Sigma, recording secretary, senior advisor; Pi Delta Phi; International Circle; Lyon G. Tyler Historical Society; Sailing Association; Botetourt Bibliographical Society, president; Elisha Parmele Award. **BELSHE, PATRICIA WOODY**, Atlanta, Georgia. B.S., Mathematics; Gamma Phi Beta. **BENDALL, ROBERT WARRICK**, Richmond. A.B., History; Circle K; Lyon G. Tyler Historical Society; Political Science Forum; Student Association; Men's Dormitory Council; Group Leader; Who's Who Among Students in American Universities and Colleges; Student Association, Dance Committee, ticket chairman.

# Class of 1969

**BENNETT, JOHN PRICE**, Winchester. A.B., Physical Education; Theta Delta Chi, recording secretary; P.E. Major's Club; ROTC; Men's Dormitory Council; Football Trainer; Intramurals.  
**BENSTON, VIRGINIA COX**, Richmond. A.B., History; French Club.



**BERGLUND, JANET CLARA**, Sacramento, California. A.B., History; Chi Omega, house president; Flat Hat; Newman Club, Student Association.  
**BERGMAN, WILLARD, JR.**, Mendham, New Jersey. A.B., Government; Intramurals; transferred from University of Colorado.

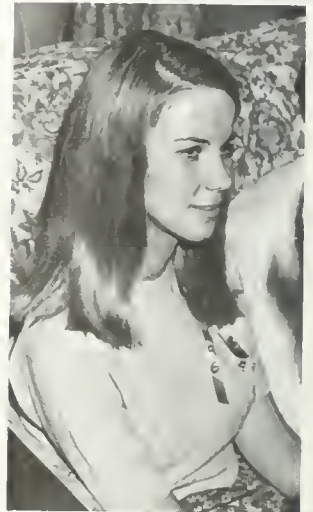
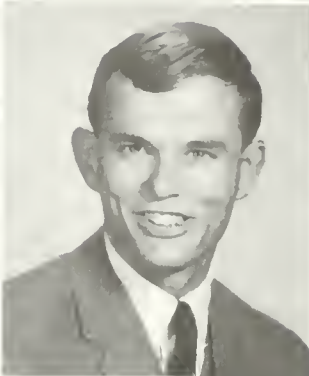

**BERKEY, JACQUELINE SUZANNE**, Newport News. A.B., Sociology; Sociology Club.  
**BEVINS, TIMOTHY B.**, Alexandria. A.B., English; Phi Kappa Tau, secretary; Flat Hat; Newman Club; Men's Dormitory Council; Group Leader; Intramurals.



**BIORDI, TONI**, Fulton, Maryland. A.B., History; Chi Omega, secretary; Young Republicans; Colonial Echo; Newman Club.  
**BLAKE, KATHLEEN JANE**, Falls Church. A.B., Government; Phi Mu; Chorus; Westminster Fellowship, president.



**BLOMQUIST, ROGER NEIL**, Falls Church. B.S., Physics; Sigma Chi, pledge trainer, vice president; Sigma Pi Sigma, vice president; Men's Dormitory Council.  
**BLY, ROBERT DEXTER**, Newport, Vermont. A.B., Psychology; Pi Lambda Phi; Queen's Guard; ROTC; Flat Hat, advertising manager, business manager, Group Leader.







BOAL, ROBERT T., II, Cedar Grove, New Jersey. A.B., History; Student Education Association; Soccer; Tutorial Program.  
 BOEHRER, JAMES M., McLean. A.B., English; Chess Club, secretary-treasurer; transferred from George Mason College.  
 BOISSEAU, EDWARD HOOKER, Richmond. A.B., Business Administration (Management); Sigma Pi.

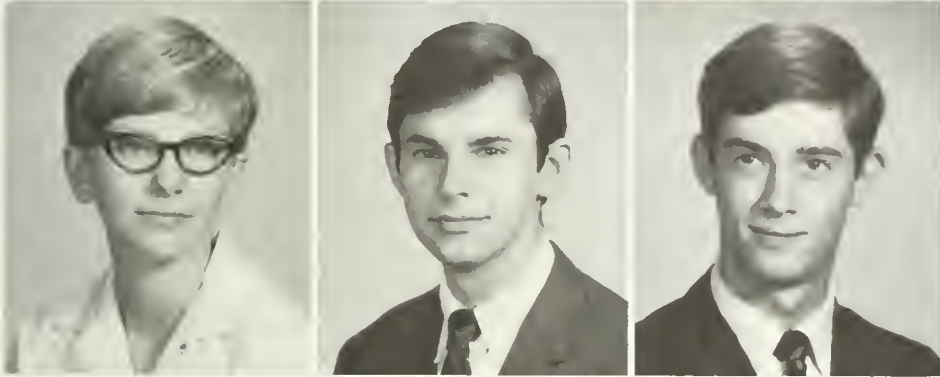

BONCK, LORELEI ADELINE, Williamsburg. A.B., Education; Student Education Association.  
 BONNER, WILLIAM THOMAS, Hot Springs. A.B., Music Education; Phi Mu Alpha, treasurer; Choir, historian; Spanish Club; William and Mary Theatre; Westminster Fellowship.  
 BOSWELL, JOHN EASTBURN, Ft. Amador, Canal Zone. A.B., History; Phi Beta Kappa; Phi Eta Sigma, secretary, vice president; Spanish Club; William and Mary Review, poetry board chairman; Newman Club; Merit Scholar; Botetourt Bibliographical Society, secretary.



BOWEN, PAMELA GAY, Charlottesville. B.S., Chemistry; Chemistry Club, secretary-treasurer.  
 BOWLING, ARTHUR LEE, JR., Lynchburg. B.S., Physics; Phi Beta Kappa; Phi Eta Sigma; Sigma Pi Sigma, treasurer; Abelian Society.  
 BOWMAN, JOHN R., Lebanon, Ohio. B.S., Geology; Pi Lambda Phi; ROTC.



BOWRY, GLINDA ANN, Williamsburg. A.B., Education; Pi Beta Phi; Cheerleader; transferred from Madison College.  
 BRADSTREET, ANNE, Williamsburg. A.B., Sociology and Anthropology; Chi Omega; Student Association; President's Aide; Who's Who Among Students in American Universities and Colleges; Virginia Association of Student Governments, secretary; Campus Chest Chairman.  
 BRAGG, BETTY, Hampton. A.B., English; transferred from Christopher Newport College.

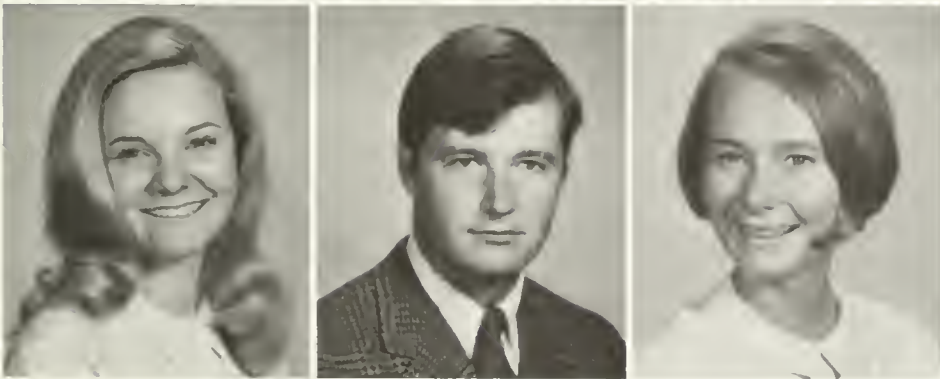

BREEN, BETTIJOYCE, Laurel, Maryland. B.S., Chemistry; Kappa Alpha Theta, rush chairman, president; Chemistry Club; Panhel; Honor Council Orientation Aide.  
 BRENNAN, BRIAN M., Richmond. A.B., History; Sigma Alpha Epsilon; Men's Dormitory Council; Dormitory Manager.  
 BRETNALL, VIRGINIA JANE, Garden City, New York. A.B., Education, Delta Delta Delta Panhel, Women's Dormitory Association, Barrett House President; Intramurals

BRIM, BLAINE B., Alexandria. A.B., Ancient Languages; Eta Sigma Phi, vice president, ROTC.

BROOKS, DAVID H., Falls Church. A.B., Psychology; Pi Lambda Phi; Psychology Club; Flat Hat.

BROWN, ALAN K., Natrona Heights, Pennsylvania. A.B., History; Lambda Chi Alpha; ROTC; Group Leader.



BROWN, DENNIS TURNES, Amherst. A.B., Physical Education; Kappa Alpha.

BROWN, ROBERT BRAXTON, Williamsburg. A.B., Physical Education; Sigma Alpha Epsilon; P.E. Majors' Club; Queen's Guard; ROTC; Westminster Fellowship; Intramurals.

BROWN, ROBERT WILMOT, Lynchburg. B.S., Mathematics; Sigma Phi Epsilon; Choir; Men's Honor Council, vice chairman; Men's Dormitory Council; Group Leader; Gymnastics; Who's Who Among Students in American Universities and Colleges; Gymnastics Club, Intramurals.

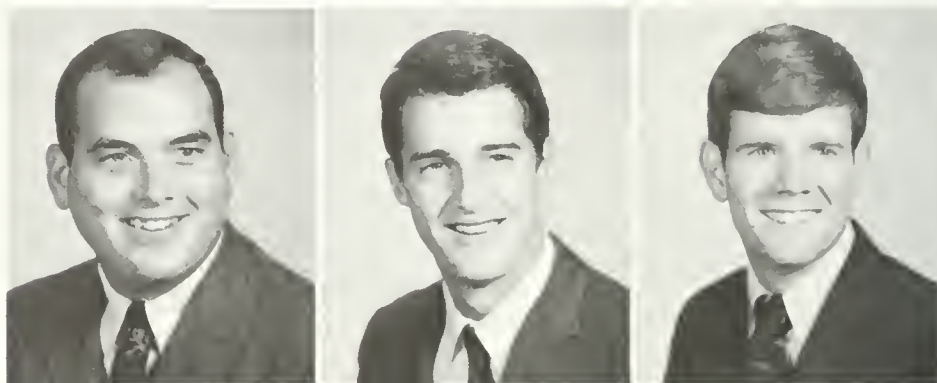

BROWN, WYNYRD ADAIR, Warrenton. A.B., Education; Young Republicans; Canterbury Club.

BUCKLEY, LINDA L., Cheverly, Maryland. A.B., Fine Arts; Kappa Alpha Theta, house president; Mermettes, director; Women's Dormitory Association.

BUCKNAM, DEBORAH THOMPSON, Melrose, Massachusetts. A.B., Education; transferred from Northeastern University.



BUFFINGTON, CARL EUGENE, Fairfield, Connecticut. A.B., Economics; Sigma Alpha Epsilon, house manager, president.

BULYNKO, LYDIA DAWN, Alexandria. A.B., Government, Chi Omega; Eta Sigma Phi; corresponding secretary, Women's Dormitory Association, Tutorial Program; Intramurals.

BURGRAFF, CRAIG R., Allentown, Pennsylvania. A.B., History; Sigma Nu; Political Science Forum; Flat Hat, sports editor; Group Leader; Tennis.





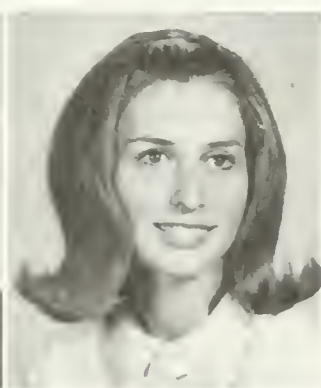

## Class of 1969

BURIAK, RICHARD ROBERT, Williamsburg. A.B., Government; Political Science Forum; ROTC; Young Republicans; Newman Club; Group Leader; Day Student Assembly; transferred from Christopher Newport College.  
 BURKE, FREDERICK COLLINS, Vienna. B.S., Mathematics; ROTC; Intramurals.  
 BUSH, JAYNE LYNN, Denville, New Jersey. A.B., History.



BUSHONG, DELORES ANN, Woodstock. A.B., Sociology and Anthropology; International Circle; Colonial Echo; Tutorial Program.  
 BUSSE, LAURA BERNADETTE, Charlottesville. A.B., Psychology; Kappa Alpha Theta.  
 BUTLER, NORA DALBY, Suffolk. A.B., Philosophy; Mermettes; Flat Hat; Student Association; Rifle; Philosophy Club.



BYRD, CLAUDIA ANN, Richmond. B.S., Mathematics; Abelian Society; Colonial Echo.  
 CAFEO, LINDA LOUISE, Alexandria. A.B., Economics; Newman Club, Tutorial Program.  
 CAHOON, ROGER H., Chesapeake. B.S. Biology. Sigma Alpha Epsilon, Biology Club.

# Class of 1969

CALVERT, CATHERINE JANE, Ithaca, New York. A.B., English; Pi Beta Phi, corresponding secretary; **Flat Hat**, social editor; Women's Dormitory Counselor; Williamsburg Area Tutorial Service, secretary.

CAMDEN, SANDRA KAY, Elon. A.B., Sociology and Anthropology; Backdrop Club; Colonial Echo.

CAMPBELL, RONALD WARREN, Roanoke. A.B., Ancient Languages; Eta Sigma Phi, treasurer, president.

CAMPBELL, SUSAN PANNILL, Richmond. A.B., History; Kappa Alpha Theta; Student Education Association; Intramurals; transferred from Mary Baldwin College.

CARHART, JUDY ANN, Hampton. B.S., Biology (Pre-Med); Kappa Delta, house president; Pi Delta Epsilon; Biology Club; **Flat Hat**, archives editor; Sponsor; Judo and Karate Club.

CARLTON, ALICE CAROLYN, Alexandria. A.B., English; Delta Omicron, recording secretary; Pi Delta Phi; Backdrop Club; Choir, secretary-treasurer; Chorus; Westminster Fellowship, vice president.

CARTER, MARGARET ELIZABETH, Virginia Beach. A.B., Education; Kappa Alpha Theta; transferred from Elon College.

CASEY, CONNIE SUE, Annandale. A.B., Economics; Band; Newman Club.

CASEY, EVERETT FRANK, Shrewsbury, Massachusetts. A.B., Government; Phi Mu Alpha, vice president, president; Band; Debate Council; Young Republicans.

CHANCELLOR, ANN LAYMAN, Frankfort, Kentucky. A.B., Ancient Languages; Alpha Lambda Delta; Chi Delta Phi, treasurer; Eta Sigma Phi; Mortar Board, historian; Backdrop Club, secretary; William and Mary Theatre; Sponsor.

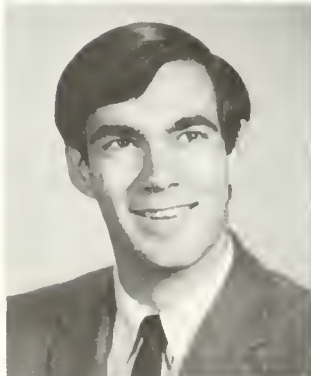
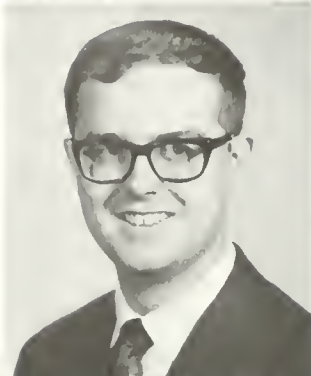





CHANCELLOR, RUTH DONNAN, Alexandria. A.B., Government; Kappa Kappa Gamma, house president; French Club; Political Science Forum, vice president; Tutorial Program; Student Association; Sponsor; Panhel; Women's Tennis, captain; Intramurals; Who's Who Among Students in American Universities and Colleges; Senior Class secretary-treasurer; Homecoming Court; Miss William and Mary Finalist.

CHARD, DOUGLAS N., South Boston, Massachusetts. B.S., Physics; Pi Delta Epsilon, treasurer, Sigma Pi Sigma; Chamber Orchestra. French Club; International Circle; William and Mary Review, editorial board, business manager; Student Committee on Arts and Lectures.

CHASE, JUDITH CANEEL, Salem. A.B., History; Chi Omega; Alpha Lambda Delta; International Circle, secretary; Lyon G. Tyler Historical Society; Student Education Association; Flat Hat, advertising manager; Student Association; Sponsor; Who's Who Among Students in American Universities and Colleges.

CHAUSSE, PATRICIA ANN, Roanoke. B.S., Mathematics.

CHEATHAM, ALVIN PAULIN, Williamsburg. A.B., Physical Education; Sigma Nu; P.E. Majors' Club, program chairman; Football; Baseball; Intramurals.

CHESSON, MICHAEL BEDOUT, Newport News. A.B., History; Sigma Chi, editor; Delta Sigma Rho-Tau Kappa Alpha, president; Pi Delta Epsilon, historian; Debate Council, vice president; Flat Hat, news editor. Men's Dormitory Council; Group Leader, assistant head; Intramurals.

CHOCKLETT, CHARLES WAYNE, Lynchburg. A.B., Sociology; Students for Liberal Action.

CHRISTIANSON, JAMES RICHARD, Baltimore, Maryland. B.S., Physics; Sigma Chi, house chairman; Circle K, vice president, president, district lieutenant governor; Group Leader; Lacrosse.

CHRISTOPHER, JOHN C., Tappahannock. A.B., Business Administration (Management); Kappa Alpha, president.

CLARK, JACQUELINE E., Richmond. A.B., Spanish; International Circle; Spanish Club; Student Education Association; Flat Hat; Tutorial Program.

CLARK, LINDA DIAN, Sandston. A.B., German; Alpha Chi Omega; International Circle; Sponsor; Dormitory Counselor; German Club.

CLARKE, WILLIAM GORDON, Richmond. A.B., Business Administration; Sigma Nu, social chairman, president; Society for the Advancement of Management; Football.

CLAWSON, MILDRED ANN, West Point. A.B., Psychology; Phi Mu.

CLAYTON, HELEN MARIE, Lanexa. A.B., History; Lyon G. Tyler Historical Society; Young Republicans; Students for Liberal Action

COBB, JAMES G., Norge. A.B., History; Debate Council; Lutheran Student Association, vice president.

COCHRAN, STEPHEN G., Virginia Beach. A.B., Government; Kappa Alpha; Pi Delta Epsilon, vice president; *Flat Hat*, sports editor, associate editor, features editor; *Weather Vane*, editor; Men's Dormitory Council; Group Leader; Tennis; Dormitory Manager.

COLEMAN, JUDITH LAKE, Richmond. A.B., Fine Arts; Westminster Fellowship.

COLLINS, KENNY K., Mason Hall, Tennessee. A.B., English; *William and Mary Review*; transferred from Murray State University.

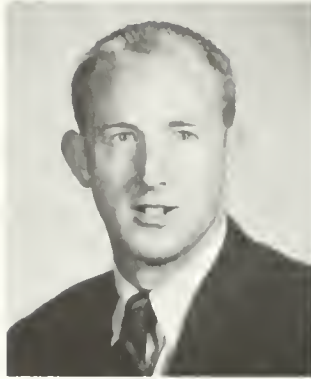

COLONNA, JANE BRIGGS, Hampton. A.B., Education; Sponsor; transferred from Christopher Newport College.

CONVERSE, RAY, Falls Church. A.B., Economics; Delta Sigma Rho—Tau Kappa Alpha; Debate Council.

CONWAY, RICHARD EDWARD, Fredericksburg. A.B., Physics; Kappa Alpha.

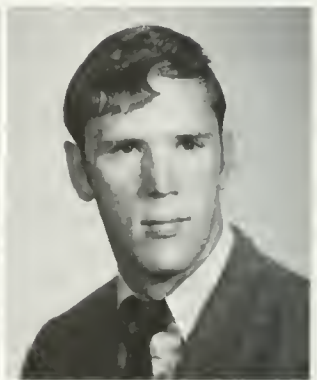

COOKE, JUDITH ANN, Hopewell. B.S., Biology.

COOPER, ELLEN HOPE, Pearisburg. A.B., Sociology; Chi Omega; Majorettes, head.

COOPER, MARIAN LOUISE, Springfield. B.S., Biology. Kappa Alpha Theta; Swimming.



CORVINO, MARGARET ELSIE, Long Branch, New Jersey. A.B., English; Theta Alpha Phi; Orchesis, costume chairman, vice president; William and Mary Theatre; Newman Club, vice president.

COUSINS, JOHN PAUL, Forest. B.S., Mathematics, Phi Kappa Tau, pledgemaster, Group Leader; Intramurals.

COVINGTON, SUSAN ELLEN JEAN, North Springfield. B.S., Biology; Biology Club, treasurer; Sponsor; Hockey; Basketball.







## Class of 1969

CRAFT, CHARLES STEPHEN, Clifton Forge. A.B., Education; Kappa Sigma; Football; Intramurals.  
 CRANE, MICHAEL LEONARD, Falls Church. B.S., Physics; Sigma Phi Epsilon; Sailing Association.

CREWE, WILLIAM STEWART, Bethesda, Maryland. A.B., Business Administration; Pi Lambda Phi, secretary, treasurer; ROTC; Society for the Advancement of Management; Soccer.  
 CRISSEY, BARBARA, Huntington, West Virginia. A.B., History; Delta Delta Delta; Mermettes; Newman Club; Sponsor.



CROWTHER, NANCY BRADFORD, West Hyattsville, Maryland. B.S., Mathematics; Kappa Alpha Theta, social chairman; Abelian Society, secretary-treasurer.  
 CURRIE, CAROLINE FRANCES, McLean. A.B., Education; Alpha Chi Omega, rush chairman; Choir; Chorus; Sponsor; Panhel.  
 CURWEN, DIANA LOUISE, Fieldale. A.B., Sociology; International Circle; Orchesis, president; Flat Hat; Student Association; Sponsor.

CURZI, D. SCOTT, Phillipsburg, New Jersey. A.B., History; Sigma Nu; Interfraternity Council; Wrestling, captain, Southern Conference Champion 1967, Georgia Tech Invitational Champion 1968.  
 CYRUS, LYNDA ANNE, Lynchburg. A.B., Theatre and Speech; Theta Alpha Phi; William and Mary Theatre.  
 DAUGHERTY, DAVID REAMS, Rochester, Minnesota. B.S., Biology; Kappa Sigma, treasurer, Group Leader; Basketball.



## Class of 1969

DAVENPORT, R. KEVIN, Annandale. A.B., History; Lambda Chi Alpha; ROTC; Young Democrats; Student Association; Men's Dormitory Council, vice president; Group Leader; Interfraternity Council; Intramurals.

DAVID, JOSEPH JOHN, Abington, Pennsylvania. B.S., Chemistry; Phi Kappa Tau; Chemistry Club; Westminster Fellowship; Intramurals.

DAVIS, GEORGE HUGHES, Arlington. A.B., Physical Education; P.E. Majors' Club; Cross Country; Indoor Track; Outdoor Track.

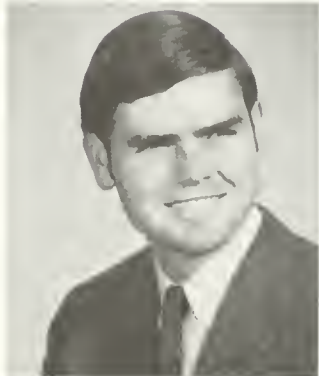

DAVIS, JULIANNE, Philadelphia, Pennsylvania. A.B., Fine Arts; Alpha Lambda Delta.

DAVIS, LESLIE ANN, Richmond. A.B., English; Pi Beta Phi, secretary.

DAY, ROBERT WARWICK, Reading, Pennsylvania. A.B., Business Administration; Phi Kappa Tau; Society for the Advancement of Management, vice president; **Flat Hat**; Intramurals.



DEAN, JOHN HOWARD, Chester, New Jersey. A.B., Fine Arts (Architecture); Sigma Nu, secretary; Football; Fellowship of Christian Athletes.

DEAS, LAURENCE ANTHONY, Hampton. A.B., Business Administration; Society for the Advancement of Management; transferred from Georgia Institute of Technology.

DECOT, MARK EDWIN, Falls Church. B.S., Biology.



DEEKENS, JOHN MACKENZIE, Amelia. A.B., History; Theta Delta Chi; Alpha Phi Omega; Queen's Guard, Drill Team Commander; ROTC; Men's Dormitory Council.

DEFREES, JANE LINDSAY, Alexandria. A.B., Government; Gamma Phi Beta, corresponding secretary; Westminster Fellowship.

DENENBERG, DENNIS, Manheim, Pennsylvania. A.B., Government; Omicron Delta Kappa, president; Phi Beta Kappa; Phi Eta Sigma, vice president, president; Circle K; William and Mary Theatre; Student Association; President's Aide; Who's Who Among Students in American Universities and Colleges; Parents' Day General Committee; Committee on Arts and Lectures.

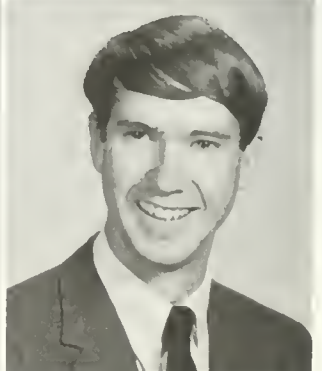
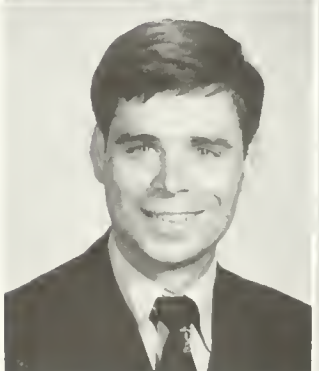



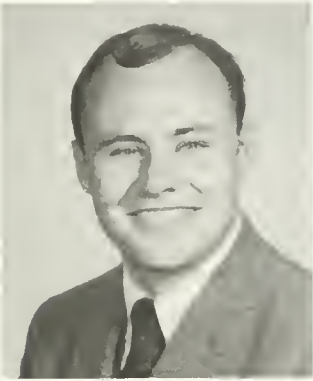

DENNY, PATRICIA DIANNE, Danville. A.B., History; Delta Delta Delta, vice president.  
 DENT, CHARLES EDWARD, JR., Pulaski. A.B., English; Pi Delta Epsilon; WCWM Radio, production director, chief announcer, program director; Men's Dormitory Council; Group Leader; Who's Who Among Students in American Universities and Colleges; College-Wide Reading Program.

DERRICKSON, LEW D., Virginia Beach. A.B., Economics; Lambda Chi Alpha; ROTC; Tennis.

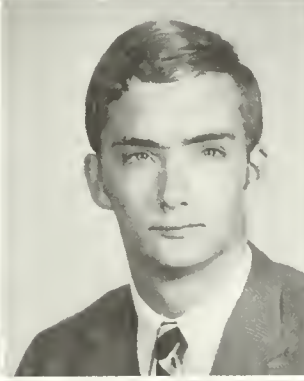
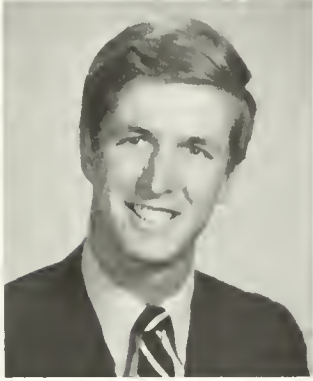

DERRINGER, EDMUND T., JR., Williamsburg. A.B., Education; Kappa Sigma; Basketball.  
 DEWEY, HARTLEY F., Newport News. A.B., Business Administration (Accounting); Accounting Club; ROTC; Flat Hat; Swimming.  
 DICKINSON, ENDERS, Richmond. B.S., Mathematics; Pi Kappa Alpha, pledge trainer; Interfraternity Council; Swimming.



DICKINSON, JAN SUZETTE, Fairfax. B.S., Biology; Biology Club.

DIEHL, KATHLEEN THELMA, McLean. A.B., Education; Young Republicans; Intramurals; Tutorial Program; transferred from George Mason College.

DINNER, ELLIOTT DAVID, Scranton, Pennsylvania. A.B., Business Administration; Pi Kappa Alpha, vice president; Balfour-Hillel.



DIPAOLA, MICHAEL F., South Hackensack, New Jersey. B.S., Biology; Sigma Pi; Biology Club; Flat Hat; Interfraternity Council.

DODSON, HARRY HUGH, JR., Lynchburg. A.B., History; Wesley Foundation; Student Association, Executive Council; Senior Class vice president; Who's Who Among Students in American Universities and Colleges; German Club.

DOUTHAT, JAMES E., Petersburg. A.B., Sociology; Sigma Chi, rush chairman, president; Political Science Forum, vice president; Group Leader; Interfraternity Council.

DOWDY, RENA FAYE, Chesapeake. A.B., French; Delta Omicron, second vice president; Pi Delta Phi.

DOWNING, JACK RAYMOND, Newark, Ohio. A.B., Fine Arts (Architecture).

DRAKE, THOMAS E., Alexandria. B.S., Biology.



DRESS, NORMAN T., Wadsworth, Ohio. A.B., Psychology.

DRESSEL, MARSHALL VAN CAMPEN, St. Marys, Pennsylvania. B.S., Biology; Theta Delta Chi; Phi Mu Alpha; Choir.

DRISCOLL, JOHN PATRICK, Richmond. A.B., Business Administration (Management); Pi Kappa Alpha; Society for the Advancement of Management; Group Leader; Baseball.



DRISCOLL, LAWRENCE THOMAS, Rochester, New York. B.S., Physics; Sigma Chi, secretary; Phi Mu Alpha; Sigma Pi Sigma; Abelian Society; Band; Newman Club.

DRYER, LYNN RUTH, Waynesboro. A.B., Spanish; Sigma Delta Pi, secretary, vice president; Women's Dormitory Association; Dormitory Counselor.

DUNCAN, DOROTHY ANN, Front Royal. A.B., Sociology; Phi Mu; Baptist Student Union; Sociology Club.



DUNN, WILLIAM LEE, Newport News. A.B., Government; Lambda Chi Alpha, rush chairman, president; Scabbard and Blade, vice president; ROTC; Group Leader.

DYKSEN, JOHN PAUL, Newport News. B.S., Psychology; Circle K, chaplain; Wesley Foundation; transferred from Christopher Newport College.

EATON, DEMARIS WINSTON, Margate, New Jersey. A.B., Sociology and Anthropology; Pi Beta Phi, historian; Colonial Echo, underclass editor; Gymnastics.

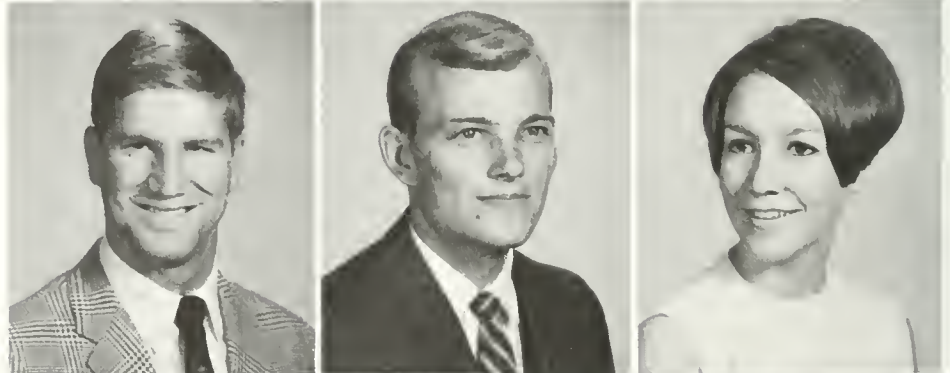

EBERHARDT, MICHAEL CHARLES, Danville, Illinois. A.B., Government; Pi Kappa Alpha, president; Golf; Intramurals.

EDLESTON, WILLIAM R., Washington, New Jersey. A.B., Business Administration; Society for the Advancement of Management; Intramurals.

ELLENSON, DAVID, Newport News. A.B., History.





# Class of 1969

ELLIOTT, CHARLES SADELSON, JR., Lynchburg. A.B., English; Pi Kappa Alpha, secretary; ROTC; Intramurals.  
 ELLIOTT, EDWIN P., Manassas. A.B., History; Psychology Club; ROTC; I-V Christian Fellowship, treasurer.

EMERICK, J. TRACY, Littleton, Massachusetts. A.B., Philosophy; Sigma Pi; Band; Queen's Guard; ROTC; Group Leader; Interfraternity Council.  
 EMERT, ROY A., JR., Buckingham. A.B., History.

EMPLAINCOURT, EDMUND, Charleroi, Belgium. A.B., French; Pi Delta Phi; International Circle; transferred from Universite Libre de Bruxelles.  
 ENGLE, JACQUELINE A., Roanoke. A.B., Sociology; Pi Beta Phi, pledge supervisor; Wesley Foundation; Sponsor; Intramurals.

ENGLISH, RICHARD, JR., Newport News. A.B., History; Kappa Alpha; Intramurals.  
 ENGS, MICHAEL S., Williamsburg. A.B., English; ROTC; Intramurals; transferred from Christopher Newport College.

ERNSTMEYER, JAN, Pensacola, Florida. A.B., French; Chi Omega; French Club; International Circle; Spanish Club; Student Education Association, president; Young Republicans; Lutheran Student Association; Sweetheart of Sigma Nu; Miss William and Mary Finalist; Miss Williamsburg; Intramurals.  
 FAIRBANK, WENDY E., Dhahran, Saudi Arabia. A.B., French; Pi Delta Phi; Colonial Echo; Women's Dormitory Association.



# Class of 1969

FAIRBANKS, GEORGE C., Virginia Beach. B.S., Mathematics; Pi Kappa Alpha; ROTC; Tennis. FARINHOLT, DOROTHY GERALDINE, Williamsburg. A.B., History; Pi Beta Phi; Cheerleaders; Student Education Association; Flat Hat.

FARLIN, DAN C., Westlake, Ohio. A.B., Education; Lambda Chi Alpha; Men's Dormitory Council; Wrestling; transferred from Ashland College.



FARRIS, ALICE DIANE, Colonial Heights. A.B., Education; transferred from Richard Bland Junior College.

FAUBER, SUZANNE DILLON, Richmond. A.B., English; Kappa Kappa Gamma, treasurer; Newman Club.

FEE, RUSSELL J., McLean. A.B., English; Pi Lambda Phi; Men's Dormitory Council; Group Leader; Soccer.

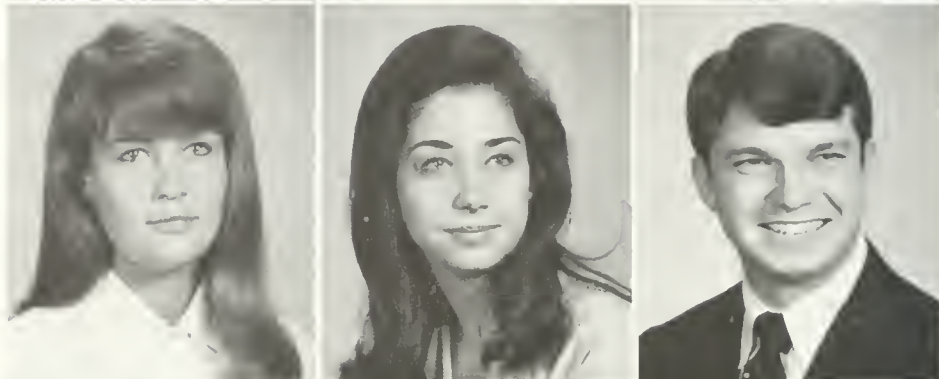

FEELEY, THOMAS M., Cranston, Rhode Island. A.B., History.

FENIGSOHN, GEORGE IRA, Newport News. A.B., History; Balfour-Hillel, secretary; Men's Dormitory Council; Dormitory Manager; Soccer; Track; Wrestling.

FERGUSON, JOHN ELVIN, Rocky Mount. A.B., Sociology; Alpha Kappa Delta, president; Men's Dormitory Council, president; Tutorial Program.



FINLEY, WILLIAM K., Franklin. A.B., English; Sigma Chi, corresponding secretary; Circle K; Political Science Forum, treasurer; ROTC; Young Republicans; Tennis.

FITZGERALD, ROBERT MICHAEL, Vienna. A.B., Government; Theta Delta Chi, rush chairman; transferred from Boston College.

FLORENCE, H. MICHAEL, Ft. Lauderdale, Florida. A.B., Business Administration; Kappa Sigma, secretary; ROTC; Football.



FLYNN, JOAN LESLEY, West Springfield. A.B., Government; Alpha Chi Omega; Alpha Lambda Delta; Mortar Board, treasurer; Phi Beta Kappa; Flat Hat, assistant feature editor; WCWM Radio; Newman Club; Student Association; Sponsor; Who's Who Among Students in American Universities and Colleges; Exchange Student to St. Andrews University, Scotland; Charles McDowell—Kays Gary Journalism Award.

FOLLAND, LAURA E., Richmond. A.B., Sociology; transferred from Asbury College.

FORRER, MARTHA JEANNE, Richmond. A.B., Philosophy; Phi Beta Kappa; Young Republicans.





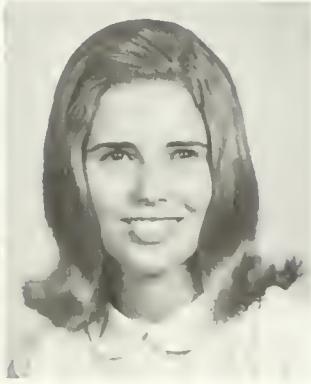
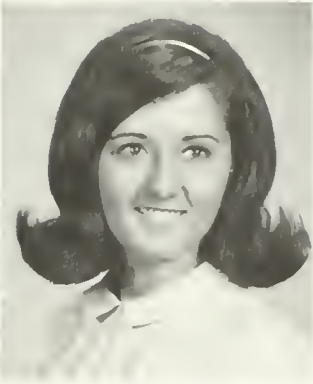

FOREST, CARROLL MARK, Poquoson. B.S., Mathematics; Scabbard and Blade; Queen's Guard; ROTC; Wesley Foundation, treasurer; Chess Club.

FOSTER, JUDY C., Newport News. A.B., Education; transferred from Christopher Newport College.

FRANCE, MARY SUE, Woodstock. B.S., Mathematics.



FRANKOVITCH, CARL N., Weirton, West Virginia. A.B., Business Administration; Sigma Alpha Epsilon, pledge trainer; ROTC; Society for the Advancement of Management; Young Republicans; Newman Club.

FRATKYN, WINIFRED G., Williamsburg. A.B., Education.

FRAZER, ELIZABETH P., Newport News. A.B., Geology.



FRAZIER, PATRICIA A., Altavista. A.B., English; Gamma Phi Beta, social chairman, Colonial Echo; Basketball; Women's Recreation Association, president; Intramurals.

FRECE, JOHN WALTER, Heathsville. A.B., Philosophy; Sigma Phi Epsilon; ROTC; Baseball.

FREEMAN, LINDA LEE, Richmond. A.B., History; Chi Omega; Mermettes; Student Association; Swimming; Senior Class Historian; Who's Who Among Students in American Universities and Colleges.



FRIEDMAN, KATHLEEN G., Springfield, Illinois. A.B., English; Chi Omega, pledge trainer; Chi Delta Phi, secretary; Flat Hat; Intramurals.

FRON, JOSEPH MICHAEL, Johnson City, New York. A.B., Education; Society for the Advancement of Management, secretary; Football; transferred from Broome Technical Community College.

FROSCHER, TORREY C., Arlington. B.S., Physics; Pi Delta Epsilon; Sigma Pi Sigma, Colonial Echo, photography editor.

FULKERSON, MARGARET, Sandston. A.B., English; Chorus; transferred from Richmond Professional Institute.

FULLERTON, RICHARD B., Vienna. A.B., Business Management; Sigma Phi Epsilon; Scabbard and Blade, Society for the Advancement of Management; Distinguished Military Student. FURR, M. BASIL, JR., Petersburg. A.B., History; Alpha Phi Omega, recording secretary, treasurer; Band; Young Republicans; Men's Dormitory Council.

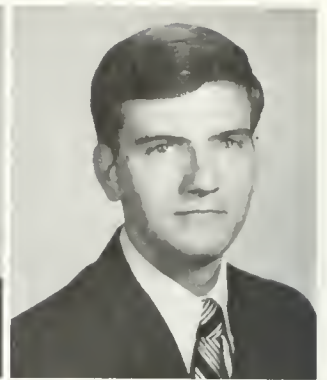
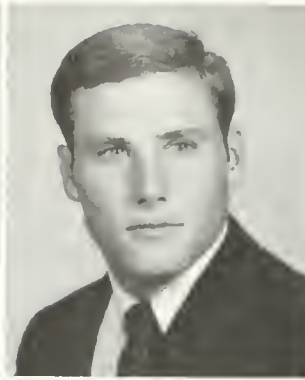

GALLOWAY, LURA GODDIN, Greenville, South Carolina. A.B., History; Chi Omega, pledge secretary; Board of Student Affairs; General Cooperative Committee; Student Association; President's Aide; Women's Dormitory Association, secretary, treasurer, president; Sponsor; Who's Who Among Students in American Universities and Colleges; Dormitory Counselor; Virginia Association of Student Governments.

GARBER, DENETTE BELLE, Waynesboro. A.B., Education; Kappa Delta; Kappa Delta Pi; Student Education Association; Flat Hat; Tutorial Program; Intramurals.

GARBER, RICHARD, Quebec, Canada. A.B., History; International Circle; Sailing Association; transferred from Keystone Junior College.



GASKINS, STEVE PETTIE, III, Arlington. B.S., Biology; Lambda Chi Alpha; ROTC; I-V Christian Fellowship; Group Leader; Track; Soccer. GIAMPAPA, NANCYE CARROLL, Alexandria. A.B., Education.

GIBSON, GALE HOLLY, Annandale. A.B., English; Gamma Phi Beta; Mortar Board, vice president; Pi Delta Epsilon; Biology Club; Chorus; Colonial Echo, literary editor, editorial assistant; General Cooperative Committee; Women's Dormitory Association; Sponsor; Panel, president; Who's Who Among Students in American Universities and Colleges; Intramural Volleyball Manager; Ludwell House President.

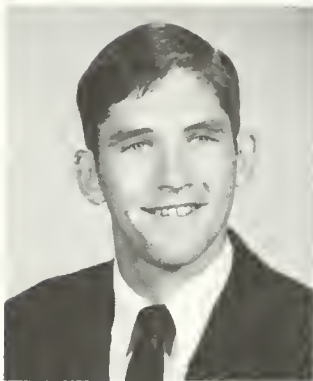

GILLESPIE, WILLIAM BRUCE, Roanoke. B.S., Chemistry; Phi Kappa Tau; Chemistry Club; Interfraternity Council; Intramurals.

GIRARD, THOMAS PLEASANT, West Chester, Pennsylvania. A.B., Business Administration; Sigma Alpha Epsilon, social chairman.

GLASHEEN, ALICE MARGARET, Hampton. A.B., Economics; Backdrop Club; Spanish Club; Young Republicans; Colonial Echo; Newman Club.

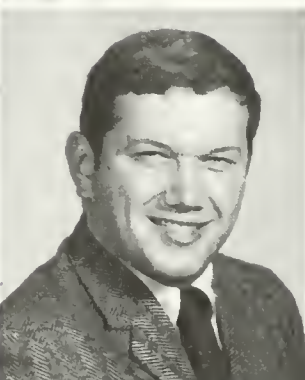

GLASS, JUDITH ANN, Norfolk. B.S., Mathematics.

GLASSMAN, ANDREW PAUL, Hamden, Connecticut. A.B., English; Junior Year Abroad, University of Exeter.

GLENN, JEAN PAXTON, Waynesboro. A.B., Education; Alpha Chi Omega; Student Education Association.





# Class of 1969

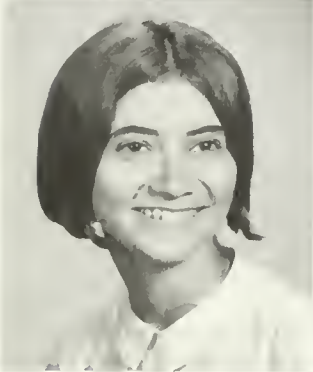
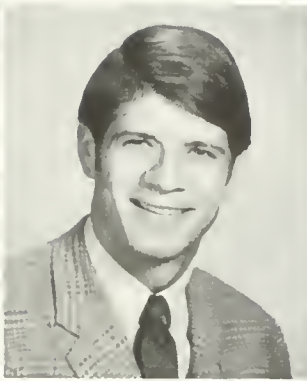

GODWIN, JOSEPH HENRY, Norfolk. A.B., History; Sigma Pi.  
 GOODE, GEORGE WALDEN, Winchester. A.B., Philosophy; Theta Delta Chi; Flat Hat.

GRACIAN, PATRICIA M., Williamsburg. B.S., Physics; Gamma Phi Beta; Alpha Lambda Delta; Abelian Society; Newman Club; Miss Mary Lightfoot Scholarship Award; Tutorial Program.  
 GRAEF, VIRGINIA SUE, Poquoson. B.S., Mathematics; Chi Omega; Abelian Society; transferred from Christopher Newport College.

GRAHAM, ROBERT ALLISON, Ashland. B.S., Biology; Biology Club; Skin Diving Club.  
 GRASSO, LINDA JEAN, Newport News. A.B., Fine Arts; transferred from University of Maryland.

GREEN, JAMES CRAWFORD, Penns Grove, New Jersey. A.B., History; Band; Circle K, vice president; WCWM Radio; Westminster Fellowship.  
 GRIFFITH, DOUGLAS PAUL, Baltimore, Maryland. A.B., Mathematics; Lambda Chi Alpha; Track, captain; Dormitory Manager; Intramurals.

GRIMM, EMMETT CARL, Harrisonburg. B.A., Biology; William and Mary Theatre; Students for Liberal Action.  
 GROVE, ROBERTA LYNN, Glen Rock, Pennsylvania. A.B., English; Gamma Phi Beta, president; Mortar Board; Women's Dormitory Association; Sponsor; Panhel; Ludwell House President; Who's Who Among Students in American Universities and Colleges.

# Class of 1969

GURNEY, RICHARD DAVID, Arlington. B.S., Physics; Sigma Pi Sigma, vice president. Abelian Society; Circle K; WCWM Radio; **Colonial Echo**.  
 GUTIERREZ, RICHARD, El Paso, Texas. A.B., Government; Fencing; Tutorial Program; transferred from Loyola University of Los Angeles.  
 HAASE, LINDA LEE, Richmond. B.S., Biology; Alpha Lambda Delta; Mermettes; Sponsor; Swimming.



HAINES, VICTOR JOSEPH, Winchester. B.S., Biology (Pre-Med); transferred from Shenandoah College.  
 HALL, WENDY STUART, Mathews. A.B., Education; Gamma Phi Beta.  
 HALLISSY, JOANNE, Hampton. A.B., Psychology; Phi Mu, social chairman; Psychology Club; Sailing Association; Young Republicans; **Flat Hat**; German Club; Tutorial Program; transferred from Randolph-Macon Woman's College.

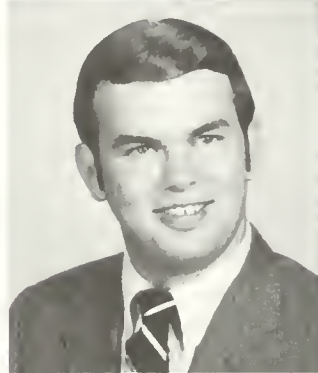

HALLMAN, BRIAN S., Arlington. A.B., Government; Phi Kappa Tau; Abelian Society; Interfraternity Council.  
 HAMACK, KEITH HARTMOND, Seattle, Washington. A.B., Economics; Omicron Delta Kappa; Scabbard and Blade; Queen's Guard; ROTC; Christian Science Organization; Swimming; Who's Who Among Students in American Universities and Colleges.  
 HAMERSON, CAROL ELIZABETH, Kansas City, Missouri. A.B., English; Gamma Phi Beta, pledge class president; Alpha Lambda Delta; Lyon G. Tyler Historical Society; Lutheran Student Association, treasurer; Honor Council Orientation Aide.

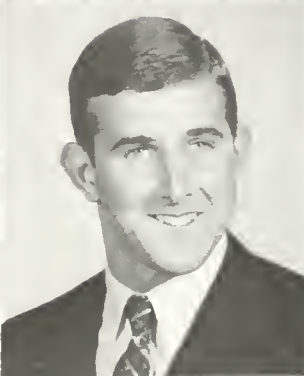
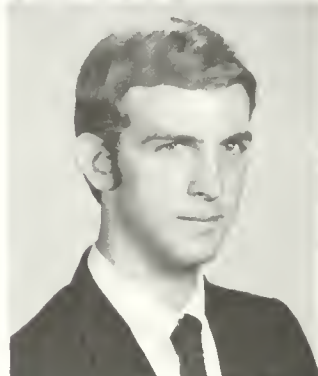

HAMILTON, ANN, Dayton. A.B., Education; Kappa Kappa Gamma; Student Education Association; Newman Club; Panhel, treasurer.  
 HAMPTON, ROBERT COLEMAN, Williamsburg. A.B., Education; ROTC; transferred from Christopher Newport College.  
 HARDING, MICHAEL STUART, Leonardo, New Jersey. A.B., Economics; Theta Delta Chi, vice president, president; Group Leader; Interfraternity Council.

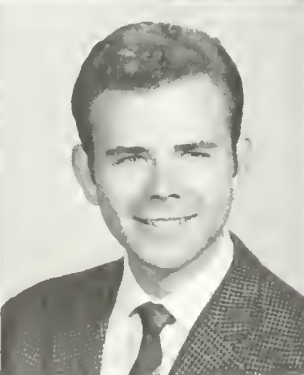

HARKRADER, NANCY FERRELL, Bristol, Tennessee. A.B., Psychology; Kappa Alpha Theta.  
 HARMON, BRENDA GAIL, Sandston. A.B., History; Lyon G. Tyler Historical Society; Sponsor; transferred from Meredith College.  
 HARRELL, DONALD BRYAN, Emporia. A.B., History; Young Republicans; Wesley Foundation; Tutorial Program.







HARRIS, SANDRA ELLA, Gladstone. A.B., English.  
 HARWOOD, GERTRUDE CLASH, Richmond. A.B., History.  
 HAUCK, NANCY CAROL, Springfield. A.B., History; Kappa Alpha Theta.



HAWKINS, MARGARET I., Newport News. A.B., Education.  
 HAZLETT, BRENDA CAROL, Colonial Heights. A.B., Education; Kappa Alpha Theta; Student Education Association.  
 HECHTKOPF, MOLLIE ISAACS, Norfolk. A.B., Education; Delta Omicron, corresponding secretary; William and Mary Orchestra; transferred from Old Dominion College.



HENDERSON, EDMUND McKEILL, JR., Nas-sawadox. A.B., English; Phi Mu Alpha; William and Mary Theatre; William and Mary Review; Canterbury Club.  
 HENDRICKS, WILLIAM TILLMAN, JR., Hampton. A.B., Economics; Phi Beta Kappa; Phi Eta Sigma; William and Mary Review; Baptist Student Union; Tutorial Program, treasurer.  
 HENNINGER, ROBERT LEROY, McLean. A.B., Theatre and Speech; Omicron Delta Kappa; Theta Alpha Phi; Backdrop Club; William and Mary Theatre; Who's Who Among Students in American Universities and Colleges; Prentice-Hill Theatre Award; Tiberius Gracchus Jones Literary Prize.

# Class of 1969

HENRY, BARBARA MARTIN, Hampton. A.B., Mathematics; Kappa Kappa Gamma, recording secretary; Student Association; Women's Dormitory Association; Sponsor; Brown Dormitory President.

HERNDON, JESSE M., Sorel, Quebec, Canada. B.S., Biology; Phi Mu Alpha, pledge class president; Alpha Phi Omega, president; Choir; International Circle; Flat Hat; Gymnastics.

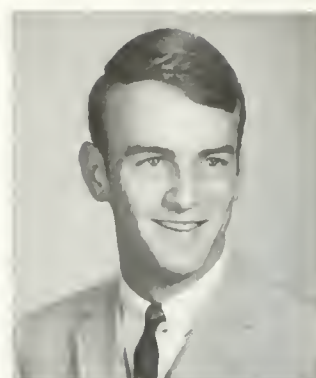

HERRING, FRANCES LEE, Newport News. A.B., Sociology; Psychology Club; Sponsor; Alpha Kappa Delta; Sociology Club; Honor Council Orientation Aide.

HEWES, DEAN EDWARD, Fredericksburg. B.S., Topical Science; Delta Sigma Rho—Tau Kappa Alpha, vice president; Debate Council, president.



HIATT, JAMES H., Arlington. A.B., English; Circle K, treasurer; Lyon G. Tyler Historical Society, vice president; Young Americans for Freedom; Young Republicans; Student Association; Men's Dormitory Council.

HICKS, JAMES IRA, Evington. A.B., History; Lyon G. Tyler Historical Society; Young Democrats; Students for Liberal Action.

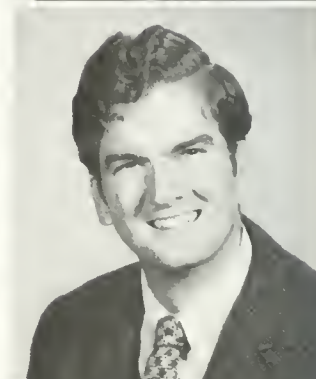

HILDEBRAND, PAUL H., JR., Annandale. A.B., Government; Phi Kappa Tau; Theta Alpha Phi, treasurer; William and Mary Theatre, Omicron Delta Kappa.

HILL, MARILYN LOIS, Pulaski. A.B., Psychology; Psi Chi; International Circle; Psychology Club, president.

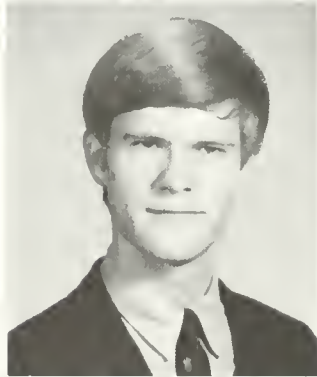

HINER, LAURA ANN, Richmond. A.B., Sociology; Delta Delta Delta, house president; Alpha Lambda Delta; Alpha Kappa Delta; Sociology Club, secretary, treasurer.

HINSON, HELEN SUZANNE, Alexandria. A.B., History; Delta Delta Delta, president; Pi Delta Phi; Sponsor; Panhel.







HITT, ANNE MORTON, Richmond. A.B., English; Kappa Alpha Theta; International Circle; Sailing Association; **Colonial Echo**; Sponsor.  
 HOFFMAN, RICHARD JOHN, Annandale. B.S., Biology; Phi Eta Sigma; Band; Biology Club; Skin Diving Club; Lutheran Student Association.  
 HOLM, THOMAS A., Annandale. A.B., Psychology; Psi Chi, vice president; Psychology Club; **Colonial Echo**; **William and Mary Review**; Group Leader; Parents' Day Committee, publicity chairman.

HOLMES, ROBERT ALLEN, Aliquippa, Pennsylvania. A.B., Business Administration; Sigma Nu; Society for the Advancement of Management; Student Association; Group Leader; Football.  
 HOLTON, STEPHEN D., Charlottesville. A.B., Accounting; Sigma Pi, social chairman; Accounting Club; Queen's Guard.  
 HOOKER, R. WILLARD, Williamsburg. A.B., Economics; Pi Lambda Phi, pledge trainer; General Cooperative Committee; Student Association; Men's Dormitory Council; Group Leader; Interfraternity Council; Freshman Class President; Track.

HOPKINS, JOSEPH ANTHONY, Chester. B.S., Mathematics; Pi Lambda Phi; **Flat Hat**; Cross Country; Track.  
 HOSKINS, DONNA LYNN, Newport News. A.B., Government; Pi Beta Phi; Political Science Forum; Young Democrats; **Colonial Echo**; Student Association.  
 HOWE, MARGARET LEIGH, Mt. Sidney. A.B., Psychology.

HOWELL, ROBERT LYNDON, Alexandria. A.B., Economics; Choir; Wesley Foundation.  
 HOYLE, HENRY BOBBITT, Newport News. B.S., Mathematics; Abelian Society.  
 HUBER, MIRIAM SUE, Rustburg. A.B., Education; Alpha Chi Omega, vice president; Alpha Lambda Delta; Orchesis; President Bryan Merit Scholarship; Tutorial Program.

HUDSON, RONALD LARRY, Richmond. A.B., Business Administration; Pi Lambda Phi; Band.  
 HULSE, NANCY L., Richmond. A.B., Education; **Flat Hat**, typing editor, associate editor; Student Association, parliamentarian; Who's Who Among Students in American Universities and Colleges; Dupont Counselor; Virginia Association of Student Governments; **VASG News**, editor.  
 HUNT, ROBERT REED, Startex, South Carolina. A.B., Psychology; Sigma Pi; ROTC; Young Republicans; Men's Dormitory Council.

HUNTER, BARBARA JEANNE, Falls Church. A.B., Government; Theta Alpha Phi; Political Science Forum; William and Mary Theatre; Young Democrats, secretary-treasurer; WCWM Radio.  
 HUTCHINGS, MICHAEL BALFOUR, Basingstoke, England. A.B., Philosophy; International Circle; William and Mary Theatre; Young Democrats; Canterbury Club; Students for Liberal Action; Draper's Exchange Scholarship.  
 ILSE, BARRY E., Vestal, New York. A.B., Business Administration; Society for the Advancement of Management; Lacrosse; Intramurals.



IRWIN, SANDRA LYNNE, Livingston, New Jersey. A.B., Fine Arts; Kappa Kappa Gamma.  
 JACKSON, STEVEN LEON, Staunton. B.S., Mathematics; I-V Christian Fellowship; Men's Dormitory Council; Baseball; Intramurals.  
 JACOBS, YETTA LEE, Hampton. A.B., English; Eta Sigma Phi; Phi Beta Kappa; Balfour-Hillel, secretary.



JAMES, SALLY LEONARD, Hampton. A.B., History; Kappa Alpha Theta; Lyon G. Tyler Historical Society; Colonial Echo; Sponsor.  
 JARVIS, THOMAS DESTRY, Glasgow. B.S., Biology; Sigma Chi, house manager; Scabbard and Blade; Biology Club; Queen's Guard; ROTC; Group Leader.  
 JENNINGS, BONNIE BROOKS, Newport News. A.B., English.



JOHNSON, BARBARA ANNE, Portsmouth. A.B., Modern Languages; Kappa Kappa Gamma, pledge class president; French Club; International Circle; Spanish Club; Newman Club; Women's Dormitory Association; Sponsor; Women's Golf; Women's Dormitory Association Judicial Board.  
 JOHNSON, LOIS WINN, Staunton. A.B., Psychology; Alpha Chi Omega, recording secretary; Choir; Chorus.  
 JOHNSON, RUTH ANNE, Roanoke. A.B., Education; Gamma Phi Beta, house president; Alpha Lambda Delta; Kappa Delta Pi, membership chairman; Basketball; Intramurals.





## Class of 1969



JONES, BRUCE ALAN, Pottstown, Pennsylvania. A.B., English. Sigma Alpha Epsilon, secretary; Sigma Delta Pi; ROTC; Spanish Club; Soccer; Intramurals.

JORDAN, MARGARET MYERS, Emporia. A.B., Mathematics; Intramurals.

JORDAN, NANCY MARIE, Newport News. A.B., Education; Sailing Association; Baptist Student Union; Sponsor; transferred from Christopher Newport College.



JOYCE, JOHN MICHAEL, Windsor, Canada. A.B., Business Administration; Accounting Club; transferred from Christopher Newport College.

JOYNER, CHANDLER H., Portsmouth. A.B., Business Administration (Accounting); Accounting Club.

JUDY, HELEN LOUISE, Hampton. A.B., Economics; Alpha Lambda Delta; Phi Beta Kappa; William and Mary Review; Tutorial Program.



KALEN, LINDA S., Arlington. B.S., Mathematics; Chi Omega; Abelian Society; Newman Club; Sponsor.

KAPLAN, ROBERT RICHARD, Los Angeles, California. A.B., History; Sigma Alpha Epsilon, secretary, president; Backdrop Club; Group Leader; Parents' Day Committee.

KAUFMAN, ROCHELLE, Wakefield. A.B., Education; Kappa Alpha Theta; Student Education Association; Young Democrats; Balfour-Hillel, secretary.

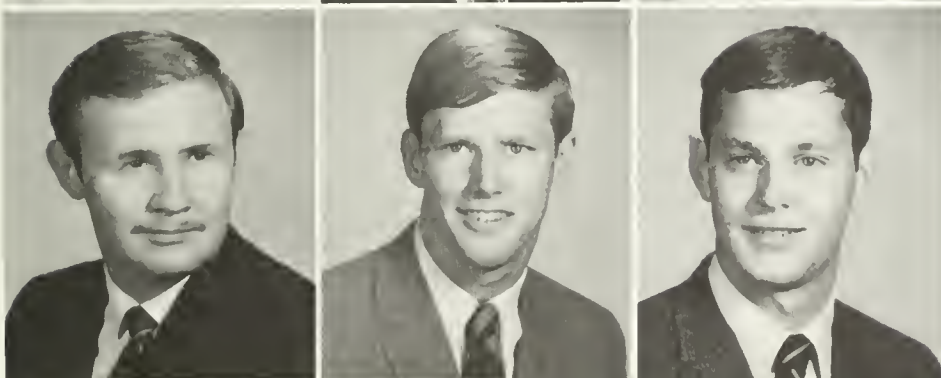

KEATOR, PHILIP JOHN, Williamsburg. A.B., Business Administration; Society for the Advancement of Management, treasurer.

KEITER, JOHN WAVERLY, York, Pennsylvania. A.B., History; Sigma Phi Epsilon; Omicron Delta Kappa; Lyon G. Tyler Historical Society; Board of Student Affairs; General Cooperative Committee; Student Association; President's Aide; Group Leader; Who's Who Among Students in American Universities and Colleges; Junior Class President; Senior Class President; Dormitory Manager.

KELLY, ROBERT FRANCIS, Silver Spring, Maryland. A.B., Economics; Kappa Sigma; Society for the Advancement of Management; Interfraternity Council, treasurer; Basketball.



KESTENBAUM, THELDA M., Culpeper. B.S., Biology; Biology Club, vice president; International Circle, historian; Sponsor; Tutorial Program; Botetourt Bibliographical Society.  
 KIDD, MARY ELIZABETH, Colonial Heights. A.B., Education; Chorus; Student Education Association.  
 KILGORE, DOROTHY JEAN, Wise. A.B., French; Kappa Delta; Pi Delta Phi; Colonial Echo; transferred from Clinch Valley College.



KILMARTIN, TANITH, Lovingson. Education; Alpha Chi Omega, social chairman.  
 KING, BARBARA ANNE, Virginia Beach. A.B., History; Kappa Alpha Theta.  
 KIRKLEY, JOAN MARIE, Norfolk. A.B., Mathematics; Student Education Association; Flat Hat; Student Association; Intramurals.



KLINE, PHYLLIS ANN, Blacksburg. B.S., Biology; Kappa Delta Pi; Biology Club, president; Women's Dormitory Association; Dormitory Counselor.  
 KNAUPP, KATHRYN K., Bailey's Crossroads. A.B., Education; Pi Beta Phi, treasurer; Kappa Delta Pi.  
 KNAUPP, ROBERT W., South Plainfield, New Jersey. A.B., Government; Sigma Nu, recorder; ROTC; Intramurals.

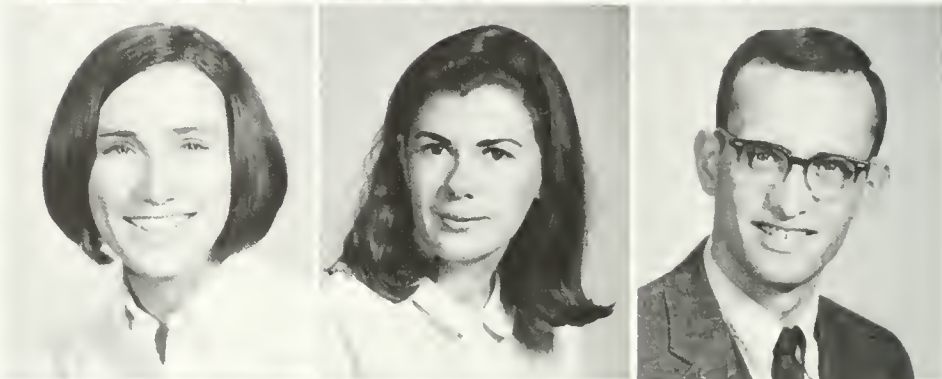

KNIGHT, CAROL ANN, Chesapeake. A.B., Psychology; Kappa Delta.  
 KNIGHT, RICHARD ERMES, Arlington. A.B., History; Debate Council; Political Science Forum; Young Democrats; Flat Hat; Student Association; Group Leader; Football; Gymnastics.  
 KNOTT, JUDY LANE, Martinsville. A.B., German; Alpha Chi Omega; International Circle; Flat Hat; Sponsor.

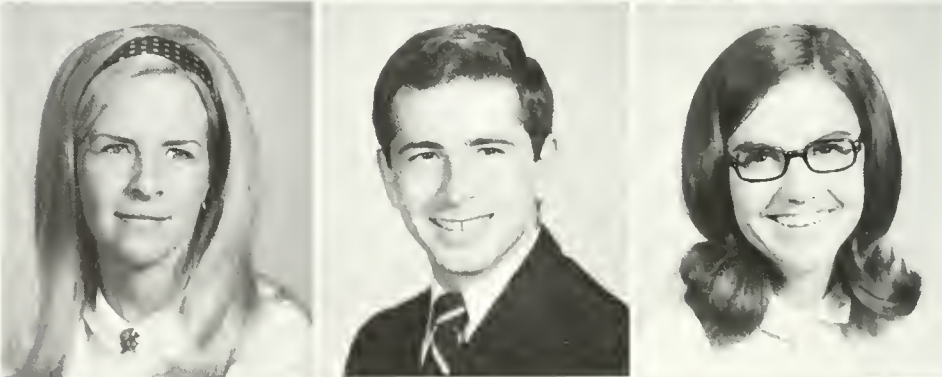

KOEHLER, CAROLYN JEAN, Arlington. B.S., Chemistry; Phi Mu, pledge trainer; Chemistry Club; Choir; Westminster Fellowship, secretary; Sponsor.  
 KOHLHAGEN, STEVEN WERNER, Williamsburg. A.B., Economics; Theta Delta Chi, treasurer; Abelian Society; Group Leader.  
 KORTE, DON WALKER, JR., Virginia Beach. B.S., Biology; Sigma Phi Epsilon; Phi Mu Alpha; Choir; Intramurals.

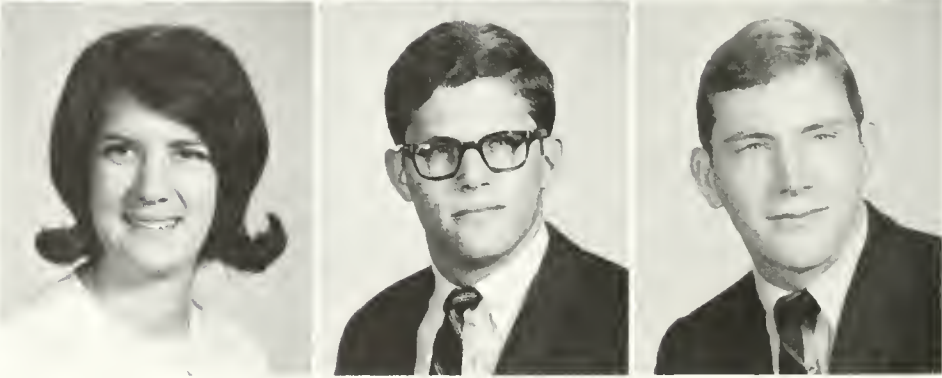



## Class of 1969

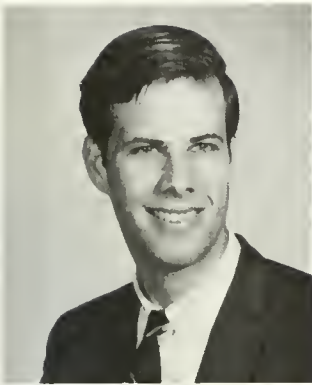

KORTY, FREDERICK WILLIAM, Riverdale, Maryland. B.S., Physics; Phi Eta Sigma; Phi Mu Alpha, secretary; Sigma Pi Sigma; Abelian Society; Backdrop Club; Band; Canterbury Club; Intramurals.

KRON, MARILYN M., Roslyn Heights, New York. A.B., English; Kappa Alpha Theta, treasurer; Pi Delta Epsilon; Pi Delta Phi; WCWM Radio.

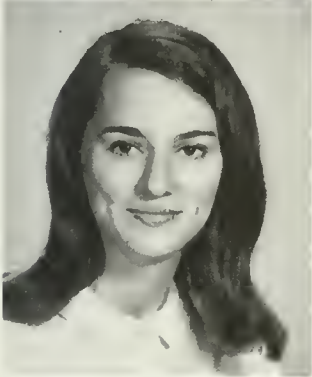

KRONE, JUDY LEE, Arlington. A.B., Spanish; Phi Beta Kappa; Sigma Delta Pi, president; International Circle; Spanish Club, president; Newman Club; Fencing Team.

LACY, LINDA E., Newport News. A.B., English; Kappa Kappa Gamma; Cheerleaders.

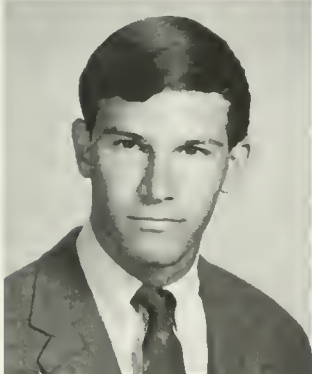

LAMM, BRIAN DAVID, Falls Church. A.B., Economics; Phi Kappa Tau.

LANE, DENIS KENNEDY, Alexandria. A.B., Education; Student Education Association; William and Mary Theatre; Young Democrats; Flat Hat; Newman Club; Student Association; Men's Dormitory Council, president, treasurer; Group Leader; Students for Liberal Action; Intramurals.

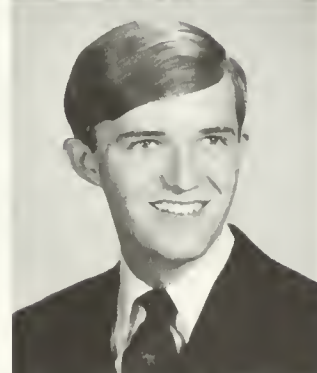
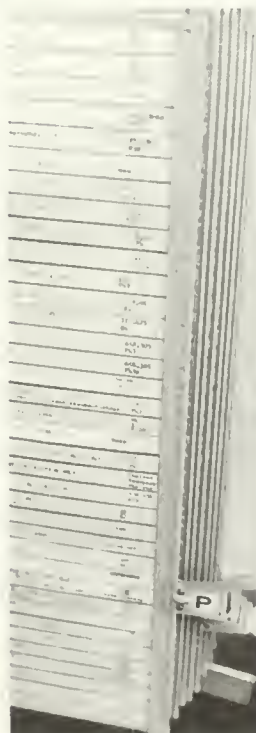

LANGHORST, GAIL ANN, Bethlehem, Pennsylvania. A.B., Sociology and Anthropology; Gamma Phi Beta; Alpha Kappa Delta; Chorus; Sociology Club, vice president; William and Mary Review; Student Association.

LANKFORD, PAUL GANDY, Franklin. A.B., English; Alpha Phi Omega, corresponding secretary; Choir; Baptist Student Union; Men's Dormitory Council.

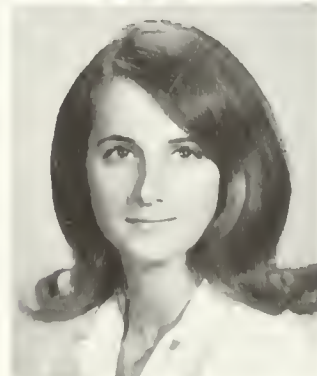

LARMORE, ELIZABETH W., Newport News. A.B., Education; Student Education Association; Intramurals; Tutorial Program.

LARSON, KARIN LOU, Riverdale, Maryland. A.B., History; Alpha Chi Omega, corresponding secretary; Mortar Board; Pi Delta Epsilon; Lyon G. Tyler Historical Society, secretary; Young Republicans; Colonial Echo, layout editor; Lutheran Student Association; Student Association; Sponsor, assistant head; Who's Who Among Students in American Universities and Colleges.

# Class of 1969

LAUTER, ROBERT W., Petersburg. A.B., Government; Sigma Alpha Epsilon; transferred from Richard Bland College.

LAWHORNE, CAROLYN FRANCIS, Lynchburg. A.B., Education; Chi Omega; French Club; Student Education Association; Colonial Echo; Sweetheart of Pi Kappa Alpha; Miss William and Mary Finalist; Intramurals; transferred from Lynchburg College.

LAWRENCE, JAMES M., JR., Crittenden. A.B., Sociology; transferred from Elon College.  
LAWSON, RICHARD COOPER, Perry, Georgia. A.B., Business Administration (Management); Sigma Phi Epsilon, recording secretary; Society for the Advancement of Management; Colonial Echo; Student Association; Group Leader.

LEE, GEORGE R., Alexandria. A.B., Government; Circle K; International Circle; Lyon G. Tyler Historical Society; Young Democrats; transferred from University of Virginia.  
LEE, RONALD EDWIN, Chesapeake. A.B., History; Sigma Nu, vice president; Football, Basketball, and Baseball Trainer.

LEHIGH, JOHN, Hanover, Pennsylvania. B.S., Chemistry; I-V Christian Fellowship; Chess Club, president; Tutorial Program.

LEIDY, JOAN GARNER, Heidelberg, Germany. B.S., Physics; French Club; Sailing Association; Newman Club; transferred from Mary Washington College.

LEONARD, MELANIE R., Morrisville, Pennsylvania. A.B., Fine Arts; Alpha Chi Omega; Newman Club; Gymnastics; Intramurals.

LEWIS, WANDA, Natural Bridge. A.B., Sociology; Freshman Cheerleader.

LIPSEY, CHRISTOPHER M., Annandale. A.B., Sociology; Alpha Phi Omega; ROTC; Alpha Kappa Delta.

LITTLEJOHN, ALBERT C., JR., Charlotte, North Carolina. A.B., Theatre and Speech; Pi Delta Epsilon, president; Queen's Guard; Colonial Echo; WCWM Radio, popular music director, news director; Distinguished Military Student.

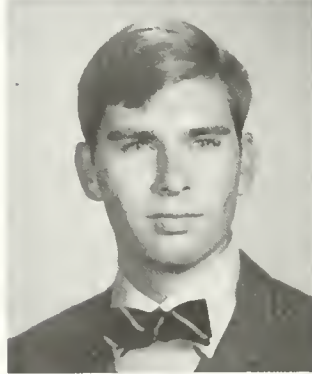
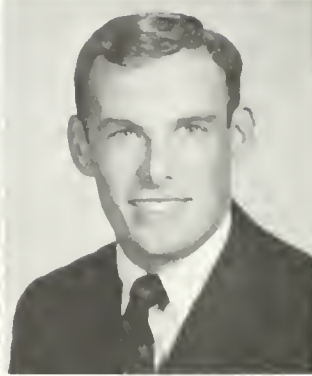





LOCKARD, THOMAS W., Newport News. A.B., Business Administration; Circle K; Society for the Advancement of Management; transferred from Christopher Newport College.  
 LONG, BRUCE B., Warsaw. A.B., Business Administration; Alpha Phi Omega; Choir, president; Queen's Guard; ROTC.  
 LONG, NANCY O., Richmond. A.B., Government; Delta Omicron; Political Science Forum; Young Democrats; Orchestra; Parents' Day Committee, registration co-chairman; Honor Council Orientation Aide.

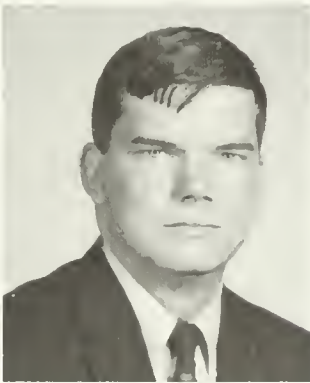
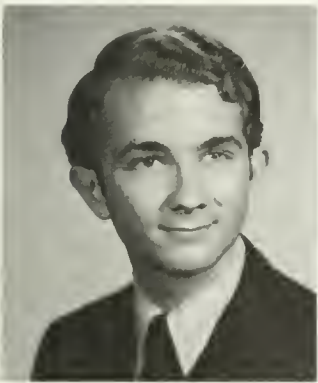
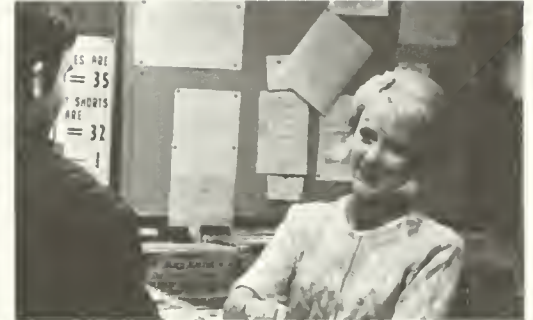
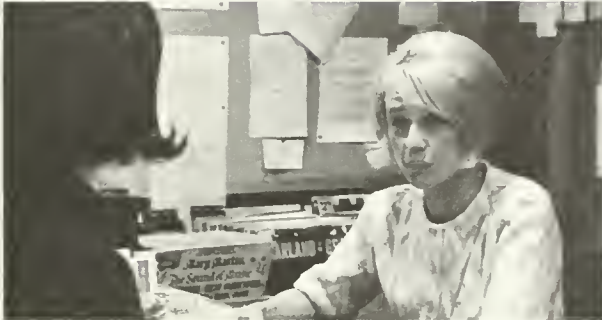
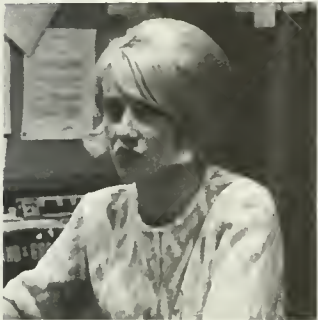

LONG, WILLIAM IVEY, II, Rock Hill, South Carolina. A.B., History; Circle K; Lyon G. Tyler Historical Society; Colonial Echo; William and Mary Review, art editor; Canterbury Club; Student Association, publicity chairman; Group Leader; Dormitory Manager; Botetourt Bibliographical Society; College-Wide Program of Readings and Lectures, Executive Committee; Committee on Arts and Lectures.  
 LOOKABILL, ROYCE GLENNWOOD, Pulaski. A.B., Modern Languages; Sigma Delta Pi; Spanish Club, president; WCWM Radio; Men's Dormitory Council, secretary; Intramurals; Tutorial Program.  
 LOWE, WILLIAM C., Atlanta, Georgia. A.B., History; Sigma Chi; Lyon G. Tyler Historical Society; ROTC; Young Republicans.

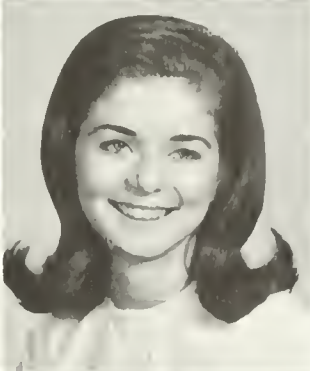
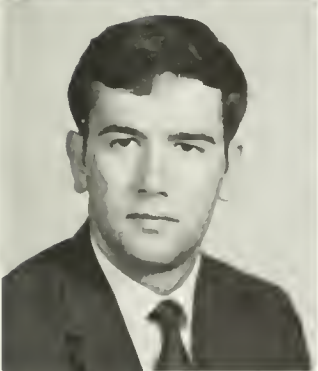

LUBELEY, MICHAEL DAVID, Vienna. A.B., Business Administration; Sigma Phi Epsilon, president; Society for the Advancement of Management; WCWM Radio; Newman Club; Group Leader; Interfraternity Council; Baseball; Dormitory Manager; Intramurals.  
 LUCAS, DIANE ELIZABETH, Kettering, Ohio. A.B., Latin; Kappa Alpha Theta; Eta Sigma Phi, treasurer; Sweetheart of Sigma Chi.  
 LUCKEY, DIANE, Richmond. B.S., Physics; Delta Delta Delta, treasurer; Alpha Lambda Delta; Phi Beta Kappa; Sigma Pi Sigma, secretary, president; Abelian Society.

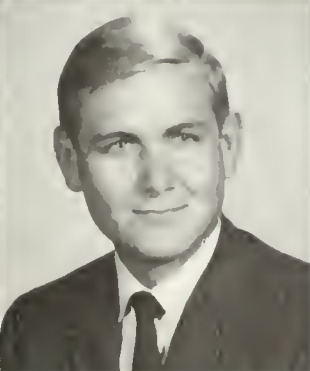

LUND, JEFFREY T., Larchmont, New York. A.B., English; Kappa Alpha.  
 LUTHER, KENNETH, Newport News. A.B., History; transferred from Christopher Newport College.  
 LUZINS, JURIS, Norfolk. A.B., Fine Arts; Track; Cross Country.

# Class of 1969

LYNN, BAMBI BRANHAM, Chester, B.S., Mathematics; Kappa Kappa Gamma; Sailing Association; Flat Hat, Lacrosse.  
 LYON, DAVID A., Petersburg, A.B., History; Lyon G. Tyler Historical Society, treasurer.



MACKEY, SARA LEE, Richmond, A.B., English; William and Mary Review; Tutorial Program.  
 MACLEAN, WILLIAM G., Falls Church, A.B., Accounting; Sigma Pi; Scabbard and Blade, secretary; Accounting Club; ROTC; Society for the Advancement of Management; Men's Dormitory Council; Group Leader.

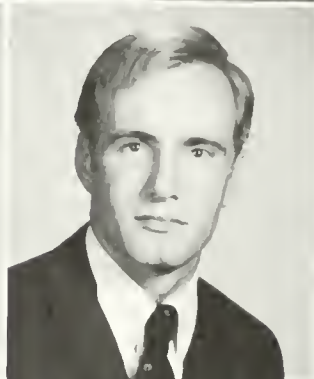

MADISON, ALAN WAYNE, Palmyra, B.S., Physics; Fencing Club; Tutorial Program.  
 MAEDER, SUSANNE RUTH, Richmond, B.S., Mathematics.

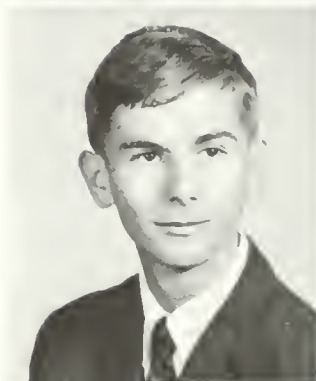

MAIER, STEPHEN A., Harrison, New Jersey, A.B., Business Administration; Society for the Advancement of Management; Football; Intramurals.  
 MAJKA, THEOPHILE JOSEPH, Newport News, B.S., Physics; Pi Lambda Phi; Sigma Pi Sigma, Newman Club.

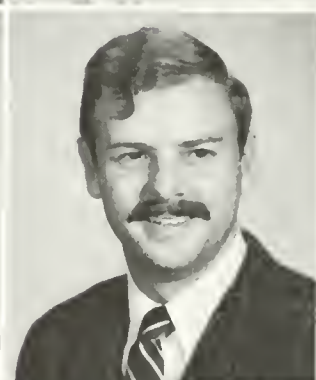
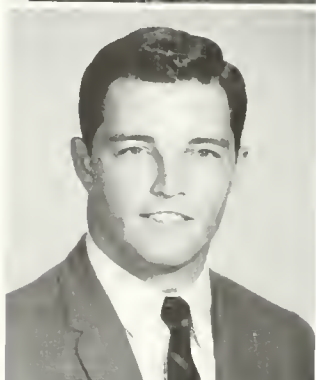

MALLORY, SUSAN ANNE, Centereach, A.B., Sociology; Delta Delta Delta, Panhel; Alpha Kappa Delta, vice president; Newman Club; Women's Dormitory Association; Sponsor; Dormitory Counselor.  
 MAPP, MARY LUCIE, Nassawadox, A.B., French; Alpha Chi Omega, first vice president, Flat Hat, Intramurals.







MAPP, NANCY L., Quinby. A.B., Sociology and Anthropology; Anthropology Club, vice president.  
 MARSH, LINDA RUTH, Canton, Massachusetts. A.B., Mathematics; Chi Omega; Intramurals; Tutorial Program.



MARSHALL, BEVERLEY WELLFORD, Gloucester. A.B., History; Lyon G. Tyler Historical Society; ROTC; Sailing Association; Flat Hat. Men's Dormitory Council; Intramurals.  
 MARTIN, ARTHUR RAYMOND, Rocky Mount. A.B., History; Lyon G. Tyler Historical Society, historian; Men's Dormitory Council; Intramurals; Tutorial Program; transferred from Ferrum Junior College.



MARTIN, EDWARD A., Falls Church. A.B., Philosophy; Theta Alpha Phi, treasurer, vice president; Backdrop Club; William and Mary Theatre; Philosophy Club.  
 MARVIN, EVERETT D., III, Norman, Oklahoma. A.B., Sociology; Pi Lambda Phi, rush chairman; Scabbard and Blade; Queen's Guard. ROTC; Flat Hat; Board of Student Affairs; General Cooperative Committee; Student Association, president; President's Aide, chief, Men's Dormitory Council; Group Leader; Lacrosse. Who's Who Among Students in American Universities and Colleges; Sophomore Class President; Campus Improvement Committee; Academic Affairs Committee.



MASON, CLAIRE LOUISE, Bowling Green. B.S., Mathematics; Kappa Alpha Theta.  
 MASON, JUDSON A., Arlington. B.S., Biology; Sigma Nu; Trainer for Football and Wrestling; transferred from Ferrum Junior College.



MASSEY, THOMAS J., Richmond. A.B. Philosophy; Circle K; Debate Council, William and Mary Theatre; Westminster Fellowship; Student Association, Group Leader  
 MASTERS, MARY ELIZABETH, Phoenixville, Pennsylvania. A.B., Sociology; Delta Delta Delta.

MATISH, JOHN C., Williamsburg, A.B., History; Sigma Nu.  
 MAUCK, ELLEN DOUGLAS, Luray, B.S., Mathematics.  
 MAXFIELD, RUSSELL ANDREW, Norfolk, A.B., Business Administration; ROTC.



MAY, JAMES T., Virginia Beach, B.S., Biology; Sigma Pi.  
 MCCARROLL, ROBERT STACY, Springfield, Massachusetts, A.B., Government; Colonial Echo, Men's Dormitory Council; Group Leader; Tutorial Program.  
 MCGUIRE, MARTHA, Arlington, A.B., History; Kappa Kappa Gamma; International Circle; Student Association; Sponsor.



MCINDOE, LINDA MAE, Richmond, A.B., Mathematics; Kappa Kappa Gamma, corresponding secretary, pledge trainer; Alpha Lambda Delta, secretary; Abelian Society, president; Women's Dormitory Association, Rules Change Committee; Sponsor; Honor Council Orientation Aide.  
 MCKINNON, WILLIAM H., A.B., Business Administration; Kappa Alpha; Society for the Advancement of Management; William and Mary Theatre; Football.  
 McLAUGHLIN, ROBERT EDWARD, JR., A.B., Education; Kappa Alpha; ROTC; Football.

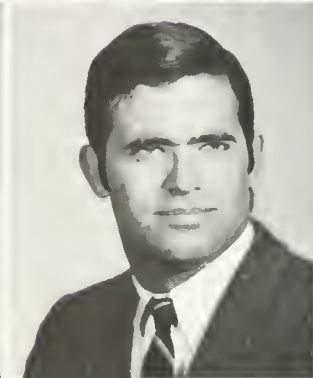

MCPHERSON, TIMOTHY CHARLES, Arlington, A.B., Business Administration (Management); Lambda Chi Alpha, vice president; Society for the Advancement of Management; Newman Club; Group Leader; Intramurals.  
 MEHRING, WALTER HENRY, Coveseville, A.B., Psychology.  
 METCALF, WALTER BRADFORD, III, Fond du Lac, Wisconsin, A.B., Psychology; Psychology Club; Young Democrats; Young Republicans, Colonial Echo; Westminster Fellowship; Student Association, Men's Dormitory Council, secretary, treasurer; Housing Committee, co-chairman.

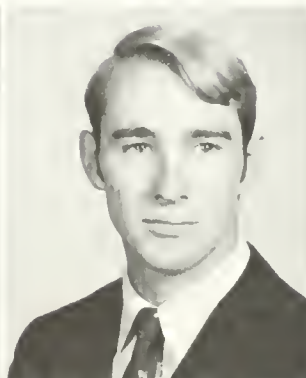



# Class of 1969



MILLER, ANN SHELDON, Falls Church. A.B., Education; Kappa Kappa Gamma; Chorus; Young Republicans; Intramurals.  
 MILLER, ARTHUR S., III, Virginia Beach. A.B., Government; Sigma Phi Epsilon, corresponding secretary; WCWM Radio; Group Leader.  
 MILLER, CARL KLAUDER, JR., Doylestown, Pennsylvania. A.B., Government.



MILLER, LYNN, Vienna. B.S., Chemistry; Chemistry Club.  
 MILLER, RICHARD WILLIAM, Moline, Illinois. B.S., Biology; Pi Kappa Alpha.  
 MILLER, SUE FLETCHER, Norfolk. A.B., Music; Kappa Delta; Alpha Lambda Delta; Delta Omicron, president; Choir, accompanist; Chorus, accompanist; Committee on Arts and Lectures; Intramurals.

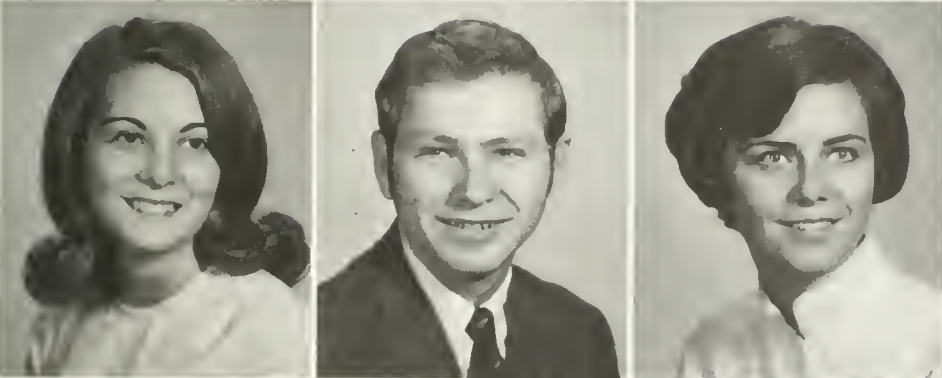

MILLER, SUSAN AVERILL, Greenwich, Connecticut. A.B., Psychology; Kappa Alpha Theta; transferred from University of Connecticut.  
 MILLER, THOMAS IRVIN, Berlin, Pennsylvania. A.B., English; Pi Delta Epsilon; Alpha Phi Omega; Backdrop Club; William and Mary Theatre; Young Americans for Freedom; Young Republicans; Colonial Echo, administration and faculty editor; Committee on Arts and Lectures; Botetourt Bibliographical Society.  
 MITCHELL, JACQUELINE SUE, Alexandria. B.S., Mathematics; Kappa Delta; French Club; International Circle; Sailing Association; Colonial Echo; Flat Hat; Tennis; Hockey.



MOFFITT, SUSAN E., Smithfield A B Education; Sigma Delta Pi, secretary, Chorus, Spanish Club; Student Education Association.  
 MONAHAN, MICHAEL JOSEPH, Williamsburg. A B. Sociology and Anthropology, Queen's Guard; ROTC.  
 MONTGOMERY, WILLIAM H., Milford, New Jersey. A.B. Business Administration (Management), Society for the Advancement of Management; Intramurals.

# Class of 1969

MOORE, AMY E., Williamsburg, A.B., Education; transferred from Longwood College.  
 MOORE, DONALD W., Virginia Beach, A.B., English, Phi Kappa Tau, secretary.  
 MOORE, JOHN NOELL, Rocky Mount, A.B., English; Men's Dormitory Council; transferred from Ferrum Junior College.



MOORE, MICHAEL B., Malden, Massachusetts, A.B., Government; ROTC.  
 MOORE, SUSAN J., Chesapeake, A.B., Ancient Languages; Alpha Chi Omega, treasurer; Eta Sigma Phi; WCWM Radio.

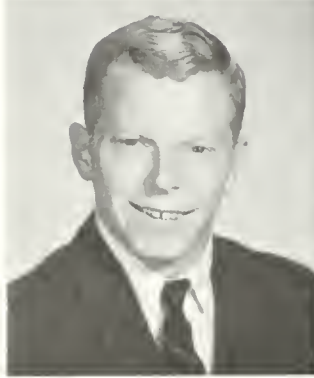

MOORE, WILLIAM H., Hampton, A.B., Government; Lyon G. Tyler Historical Society, treasurer; Political Science Forum; Young Democrats, president; Students for Liberal Action; transferred from University of Maryland.  
 MORDEN, MARY LOUISE, Bad Axe, Michigan, B.S., Biology (Pre-Med); Pi Beta Phi; Alpha Lambda Delta; Mortar Board; Backdrop Club; Biology Club; Sailing Association; Skin Diving Club; William and Mary Theatre; WCWM Radio; Fencing; Who's Who Among Students in American Universities and Colleges.



MORGAN, THOMAS E., Annandale, B.S., Physics; Pi Kappa Alpha.  
 MORIARTY, BARBARA W., Arlington, A.B., History; Kappa Alpha Theta, vice president; Newman Club.  
 MORRIS, ALETHIA ANN, Richmond, A.B., English; Kappa Kappa Gamma; Chamber Orchestra, Choir, Chorus; Westminster Fellowship; Sponsor.



MORRIS, JOYCE ANN, Dendron, A.B., Sociology; transferred from Richmond Professional Institute.  
 MORRIS, MARY CASSANDRA, Wakefield, A.B., Anthropology; Anthropology Club, president.  
 MORRIS, ROBERT FRANKLIN, Salisbury, Maryland, A.B., Sociology and Anthropology; Sigma Phi Epsilon; Gymnastics, captain; Gymnastics Club, president, Anthropology Club.







MORRIS, WILLIAM DWIGHT, Arlington. B.S., Physics; Sigma Pi Sigma, treasurer; Abelian Society; Backdrop Club; William and Mary Theatre.  
 MORTON, TERRY ALAN, Scotch Plains, New Jersey. A.B., Physical Education; Kappa Alpha, secretary; Football.



MOWEN, JOHN C., Waynesboro. A.B., Psychology; Pi Lambda Phi; Scabbard and Blade; Psychology Club; ROTC; Interfraternity Council; Commander ROTC Brigade; Intramurals.  
 MUENCH, JEAN A., Alexandria. B.S., Physics; Chi Delta Phi; Phi Beta Kappa; Sigma Pi Sigma; Chorus; Westminster Fellowship; Intramurals.



MURRAY, ALLAN, Michigan City, Indiana. A.B., Philosophy; Sigma Phi Epsilon, secretary, ROTC; Board of Student Affairs, General Cooperative Committee; Student Association; President's Aide; Men's Honor Council, secretary, chairman; Distinguished Military Student; Who's Who Among Students in American Universities and Colleges.  
 MURRAY, DWIGHT WEYMEYER, South Boston. A.B., Business Administration, ROTC; Society for the Advancement of Management; Young Democrats; Intramurals.  
 NACHMAN, H. DUDLEY, JR., Richmond. A.B., History; Pi Lambda Phi, Queen's Guard, ROTC.

# Class of 1969

NANCE, GEORGE L., JR., Fredericksburg, B.S., Biology; Phi Kappa Tau, pledge class president, vice president; Omicron Delta Kappa; General Cooperative Committee, Men's Dormitory Council; Group Leader; Interfraternity Council, vice president, president; Dormitory Manager; Who's Who Among Students in American Universities and Colleges.

NANCE, GERALD N., Arlington, A.B., Physical Education; Phi Kappa Tau, rush chairman, vice president; P.E. Majors Club, president; Canterbury Club.

NEBLETT, RONALD W., Lynchburg, A.B., Business Administration (Accounting); Sigma Nu, Accounting Club, vice president; Freshman Basketball, manager; Intramurals.

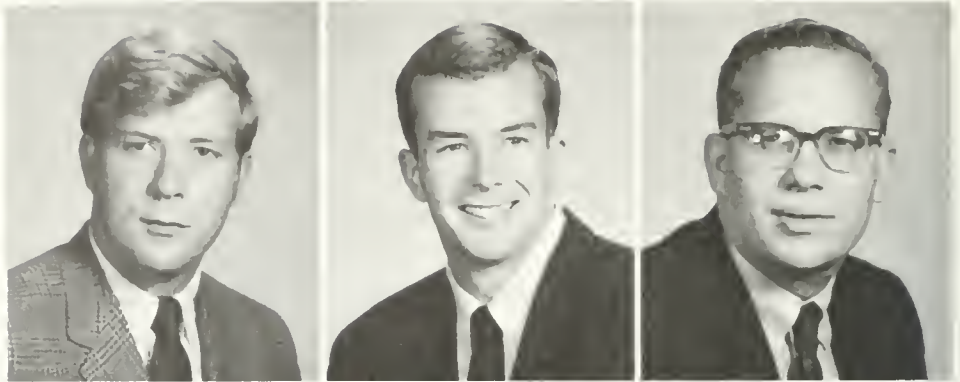

NECSARY, JUDITH A., Tazewell, B.S., Physics; Alpha Lambda Delta; Sigma Pi Sigma, secretary; Abelian Society; International Circle.

NELMS, ANN SCOTT, Vinton, A.B., Fine Arts; Chi Omega, vice president; Women's Dormitory Association; Dormitory Counselor; Who's Who Among Students in American Universities and Colleges; ROTC Ball Queen; Miss William and Mary Finalist.

NEWMAN, JAMES AUSTIN, Roanoke, A.B., Economics; Kappa Sigma; Group Leader.



NEWMAN, MARY ELLEN, Williamsburg, A.B., Fine Arts; Kappa Delta; Theta Alpha Phi; Backdrop Club, secretary, assistant director, president; William and Mary Theatre; Newman Club.

NEWTON, WILLIAM J., King George, B.S., Physical Education; P.E. Majors Club; Baseball, assistant coach.

NICHOLAS, JOHN RICHARDS, Westwood, New Jersey, A.B., Government.



NININGER, JENNY E., Roanoke, B.S., Mathematics; Abelian Society; Baptist Student Union.

NUCKOLS, MICHAEL A., Portsmouth, A.B., Business Administration; Sigma Chi; Queen's Guard; ROTC, Society for the Advancement of Management; WCWM Radio, director of traffic and continuity; Wesley Foundation; Student Committee on Arts and Lectures.

NUGENT, THOMAS P., Alexandria, A.B., Psychology; Psychology Club; Newman Club; Track.





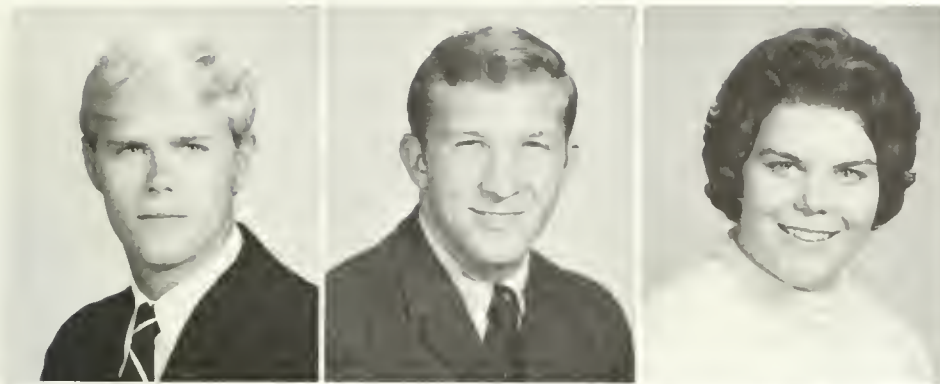

ONDERDONK, JAMES C., JR., Newport News. A.B., History; Sigma Nu; ROTC; Intramurals.  
 O'NEIL, RICHARD ALAN, Washington, D.C. A.B., Philosophy; Sigma Phi Epsilon, rush chairman; Student Association; Group Leader; Intramurals.  
 ORWIG, CAROL JANE, Richmond. A.B., Ancient Languages.



OUTTEN, MARGARET WEST, Exmore. A.B., Education.  
 OWEN, MARILYN JEAN, Norfolk. B.S., Chemistry.  
 PADGETT, CAREY JUDSON, JR., Richmond. A.B., History; Pi Kappa Alpha; transferred from Virginia Commonwealth University.



PARKER, MICHAEL D., Bedford. B.S., Biology; Pi Kappa Alpha.  
 PASTORE, MARY MARGARET, Richmond. A.B., English; Alpha Chi Omega  
 PERILLO, PETER A., Perth Amboy, New Jersey. A.B., Economics; Newman Club; Intramurals.

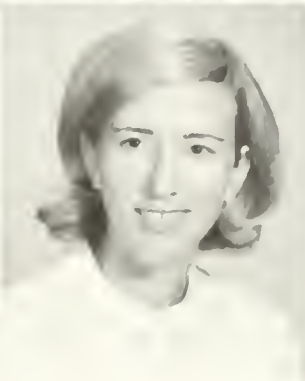
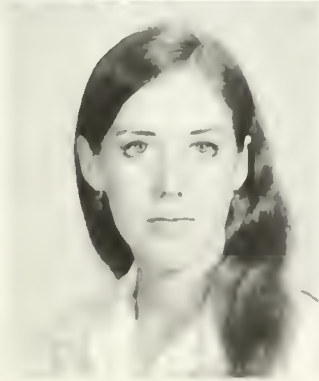

PERKINS, COLLEEN KAPPES, Richmond. A.B., Fine Arts; Orchestra, secretary; transferred from Radford College.  
 PERKINSON, JEAN MARIE, Richmond. A.B., Psychology.  
 PEYRONNET, CAROLYN, Richmond. A.B., Latin; Phi Mu, secretary, president; Eta Sigma Phi.

PHILLIPS, HENRY H., Richmond. A.B., Business Administration (Accounting); Phi Kappa Tau, treasurer; Accounting Club, president; Intramurals.

PHILLIPS, CARSON RENEE, Sterling. A.B., Sociology; Alpha Lambda Delta; Phi Beta Kappa; Theta Alpha Phi; Backdrop Club, treasurer; William and Mary Theatre; Alpha Kappa Delta.

PHILLIPS, LINDA LEA, Petersburg. A.B., English; Backdrop Club; Flat Hat.



PHILLIPS, RONALD WILLIAM, Newport News. A.B., Fine Arts; International Circle; Sailing Association; William and Mary Review.

PIERCE, REBECCA GAYLE, Roanoke. A.B., Education; Kappa Alpha Theta, corresponding secretary; Chorus; WCWM Radio; Sponsor.

PITTS, KATHERINE ADELAIDE, Richmond. A.B., History; Chi Omega; International Circle; Student Education Association; Colonial Echo; Baptist Student Union; Tutorial Program; Women's Recreation Association Manager.



PITZER, NANCY LUPTON, Lynchburg. B.S., Biology; Pi Beta Phi; Delta Omicron; Band; Biology Club; Lutheran Student Association.

POARCH, DANA ELIZABETH, Petersburg. A.B., Philosophy; Delta Delta Delta.

POLLARD, JOSEPH LAWRENCE, Arlington. B.S., Biology (Pre-Med); Alpha Phi Omega, second vice president; Sailing Association.

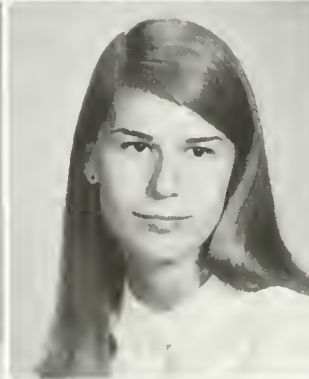

POLLARD, MELISSA DEA, Vienna. A.B., History; Alpha Chi Omega, vice president; Flat Hat; Sponsor.

POLLARD, ROBERT D., Norwalk, Connecticut. A.B., History; Alpha Phi Omega, historian, vice president; ROTC; Rifle Team, co-captain.

POLLOCK, FRANCES, Virginia Beach. A.B., Government; Kappa Alpha Theta, recording secretary; Student Association; Junior Class Secretary-Treasurer.



POOLE, MICHAEL E., Falls Church. A.B., Government; Alpha Phi Omega, historian; Political Science Forum; Alpha Kappa Delta.

POTTER, RICHARD BOWEN, Springfield. A.B., History; Kappa Sigma, house manager; Scabbard and Blade, president; ROTC; Young Republicans; Men's Dormitory Council; Lacrosse.

PRESCOTT, GEORGIA ANN, Williamsburg. B.S., Biology; Gamma Phi Beta.

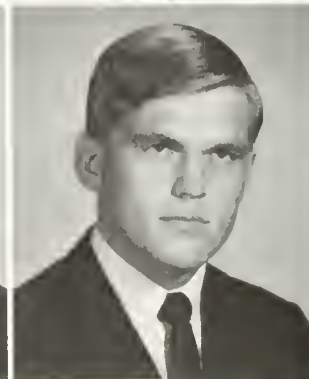



## Class of 1969

PRICE, MARY RUTH, Stanley. A.B., Education; Chi Omega; Majorettes; Greek Queen Court; Intramurals.

PRICE, WILLIAM PIERCE, Sussex. A.B., Business Management; Society for the Advancement of Management; Intramurals.

PRICKETT, RAYMOND MASON, Metuchen, New Jersey. A.B., History; Sigma Alpha Epsilon; Lyon G. Tyler Historical Society; Student Education Association; Track; Football.

PULLEY, JUDITH, Burke. A.B., History; Eta Sigma Phi; Young Democrats; Women's Dormitory Association; Counselor; Tutorial Program.

PULLIAM, KAY MAHAN, Roanoke. A.B., History; Wesley Foundation; Tutorial Program.

QUAINTANCE, JOHN W., Arlington. A.B., Government; Sigma Pi, corresponding secretary.

QUILLEN, SHARON, Gate City. A.B., Sociology; Pi Beta Phi; International Circle; Young Democrats; Sociology Club; Tutorial Program.

RAMSEY, ELIZABETH COURTENAY, Charlotte Court House. A.B., History; Gamma Phi Beta; Mortar Board, editor; Lyon G. Tyler Historical Society; Student Association, secretary; Who's Who Among Students in American Universities and Colleges; Honor Council Orientation Aide; Parents' Day Committee, registration co-chairman; Women's Recreation Association; Intramurals.

RAPER, AUBREY LEIGH, Chesapeake. A.B., Sociology; Phi Kappa Tau; Psychology Club; Sociology Club.

RAYNE, PATRICIA INEZ, Cape Charles. A.B., Education; Delta Omicron; Backdrop Club; Choir; Chorus; transferred from Ferrum Junior College.



REED, MYER STRATTON, JR., Lacrosse. A.B., Sociology; Alpha Kappa Delta; Circle K, social chairman; Sociology Club, president.  
 REED, ROBERT MACLINDEN, Newport News. A.B., History.  
 REEDER, SHARON ROSALIE, Williamsburg. A.B., Sociology; Chi Omega; Newman Club; Student Association; transferred from Roanoke College.



REPKA, RONNEE RAE, Philadelphia, Pennsylvania. A.B., English; Chi Delta Phi, vice president; Delta Omicron, historian; Chamber Orchestra; William and Mary String Quartet.  
 RHEA, HELEN WALLIS, Fairfax. B.S., Chemistry; Gamma Phi Beta; Alpha Lambda Delta.  
 RHEM, JAMES LOUIS, Marion, Kentucky. A.B., English; transferred from Murray State University.

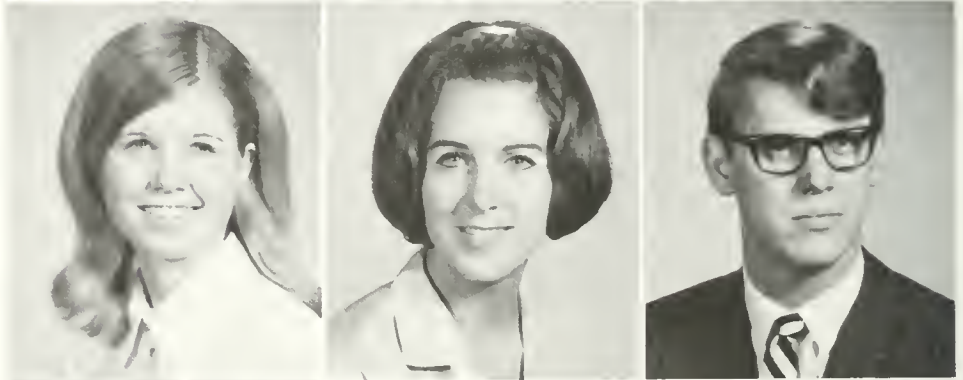

RHODY, CLARENCE DEAN, Newport News. A.B., English; ROTC; Sailing Association, commodore; Sailing, captain.  
 RIORDAN, MARGARET ROSANNE, Atlanta, Georgia. A.B., Fine Arts; Chi Omega; Young Republicans; Colonial Echo; Newman Club.  
 RIPPY, BRUCE JOHNSON, Laurel, Maryland. A.B., Geology; Sigma Phi Epsilon, vice president.

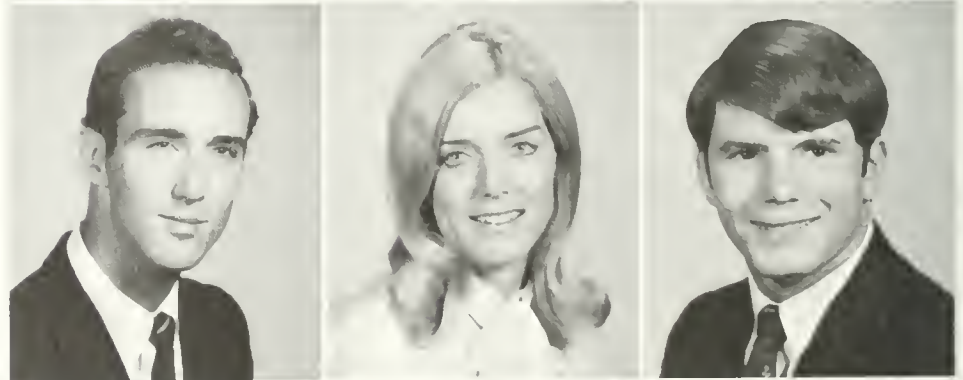

RITCHIE, EDWARD J., JR., Hampton. A.B., Psychology; Pi Lambda Phi; Newman Club, vice president; Group Leader.  
 RIVES, MARY SHANNON, Fieldale. A.B., English; Chorus; Sponsor; transferred from Westhampton Junior College.  
 RIZZO, ROBERT DANIEL, Jacksonville, North Carolina. A.B., Business Administration; Pi Kappa Alpha; Society for the Advancement of Management; Fellowship of Christian Athletes; Golf.





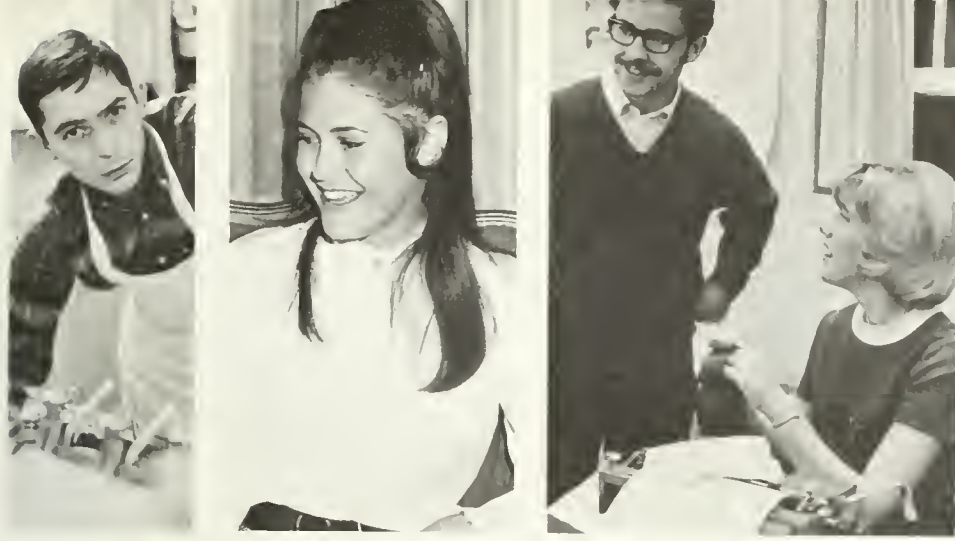

## Class of 1969



ROAKES, SAMUEL EDWARD, JR., Miami, Florida. A.B., Economics; Alpha Phi Omega; International Circle; Political Science Forum; ROTC; Society for the Advancement of Management; Flat Hat; Group Leader.

ROBBINS, CHRISTOPHER JOHN, Williamsburg. A.B., Theatre; Theta Alpha Phi; Backdrop Club; William and Mary Theatre.

ROBERSON, JAMES MONROE, Wise. A.B., Sociology; Kappa Alpha; Football; Fellowship of Christian Athletes.

ROBERTS, AUSTIN L., Washington, D.C. A.B., Business Administration (Accounting); Sigma Phi Epsilon; Accounting Club; Society for the Advancement of Management; Young Republicans; Student Association; Men's Dormitory Council.

ROBERTS, DONALD RAY, Roanoke. A.B., English; Theta Delta Chi; Omicron Delta Kappa; Pi Delta Epsilon; Colonial Echo, administration and faculty editor, editor-in-chief; William and Mary Review; Who's Who Among Students in American Universities and Colleges.

ROBERTS, PAMELA JEAN, Arlington. A.B., Fine Arts; Delta Delta Delta, pledge class president, social chairman; Mortar Board; Freshman Cheerleaders, co-captain; International Circle, president; William and Mary Theatre; WCWM Radio; Student Association; Freshman Class Secretary-Treasurer; Sophomore Class Secretary-Treasurer; Honor Council Orientation Aide; Sponsor; Who's Who Among Students in American Universities and Colleges.

ROGERS, FRANCES KATHRYN, Williamsburg. A.B., History; Lyon G. Tyler Historical Society; Day Student Assembly; transferred from Randolph-Macon Woman's College.

ROGOWSKI, ELIZABETH DOROTHY, Arlington. A.B., Sociology; Phi Beta Kappa; Flat Hat. Alpha Kappa Delta; Forge Coffeehouse, chairman.

ROHR, DAVID MALCOLM, Portsmouth. B.S., Geology; Lyon G. Tyler Historical Society; ROTC; Dormitory Manager.

ROSSING, BOYD E., Laurel, Maryland. A.B., Philosophy; Pi Lambda Phi; Delta Sigma Rho-Tau Kappa Alpha; Phi Beta Kappa, Phi Eta Sigma, Debate Council; ROTC, Group Leader.

ROWE, STEPHEN FRENCH, Pembroke. A.B., Business Administration (Accounting). Pi Lambda Phi; Accounting Club; Flat Hat.

ROYALL, MILDRED PITTS, Williamsburg. A.B., Fine Arts; Colonial Echo; Christian Science Organization, president.

# Class of 1969

RUMBURG, KENNETH NEIL, Stuarts Draft. B.S., Biology; Phi Mu Alpha.

RUNYON, JAMES DOUGLAS, North Babylon, New York. A.B., Business Management; Sigma Phi Epsilon, comptroller; Phi Eta Sigma; Gymnastics.

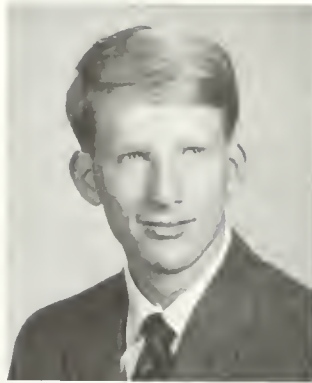

RYAN, GILES SANDFORD, Newport News. A.B., History.

SAGER, GARY LEE, Mt. Jackson. B.S., Mathematics; Intramurals.

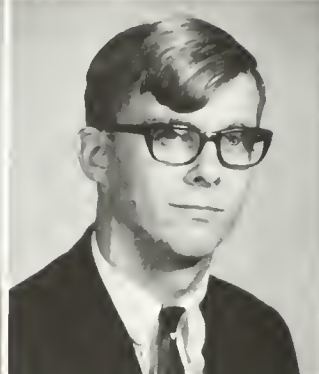

SALISBURY, DANIEL E., Falls Church. A.B., Business Administration (Accounting); Accounting Club; Intramurals.

SALLEY, MARY CARRINGTON, Columbia, South Carolina. A.B., Government; Chi Omega, social chairman; Orchesis; Young Democrats; Young Republicans, secretary; Flat Hat, production editor, make-up editor; Newman Club.



SAMPSELLE, ANNA ALICE, Newport News. B.S., Mathematics.

SCHEMERING, MICHAEL E., Arlington. B.S., Physical Education; Newman Club; Basketball; transferred from Frederick College.



SCHLEIF, PETER R., South Plainfield, New Jersey. A.B., Business Administration (Accounting); Pi Lambda Phi; Accounting Club, secretary-treasurer; ROTC; Soccer, captain.

SCHMITZ, MARY CHRISTINE, Richmond. B.S., Mathematics; Kappa Delta, social chairman; Pi Delta Epsilon, secretary; Colonial Echo; Flat Hat, assistant sports editor, assistant feature editor, feature editor, associate editor; Newman Club, publicity chairman; Student Association; Sponsor; Panhel; Honor Council Orientation Aide.





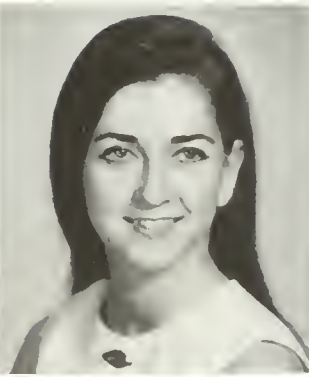

SCHMOE, SUWANNEE ALLVEA, Quitman, Georgia. A.B., History; Tennis; Intramurals.  
 SCHOALES, GARY PARKER, Huntington, New York. A.B., History; transferred from Milligan College.  
 SCHUELER, LINDA LEE, Woodstown, New Jersey. A.B., Theatre and Speech; Theta Alpha Phi, social chairman; Backdrop Club; Chorus; William and Mary Theatre; Young Republicans.

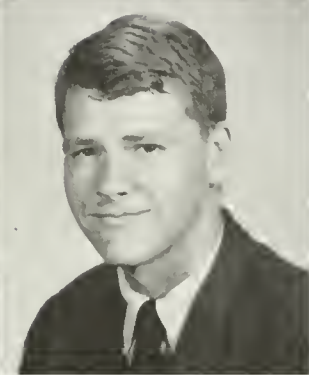
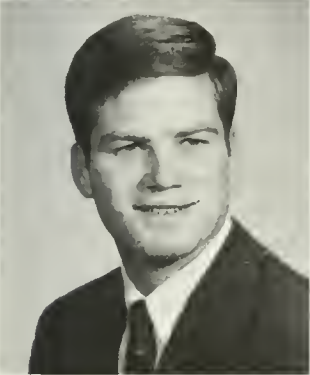

SCHUTZ, HENRY AUGUST, III, Falls Church. A.B., Business Administration (Management); Sigma Nu; ROTC; Society for the Advancement of Management; Football; Intramurals.  
 SCHWARTZMAN, CHARLES JOHN, Hampton. A.B., History; Theta Delta Chi; Queen's Guard; ROTC; Newman Club.  
 SCOTT, CAROLYN E., Richmond. B.S., Chemistry; Pi Beta Phi; Chemistry Club; Choir.

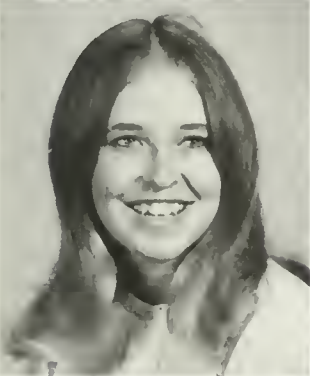

SEABRIGHT, ALICE LUPTON, Winchester. A.B., Sociology and Anthropology; Alpha Kappa Delta.  
 SHACKELFORD, DAVID LEE, Lynchburg. A.B., History; Group Leader; Dormitory Manager.  
 SHAW, STEPHEN R., Fairfield, Connecticut. A.B., History; Lambda Chi Alpha; Skin Diving Club.



SHEEHY, COLEMAN M., JR., Richmond. A.B., Business Administration (Accounting); Accounting Club; Queen's Guard; ROTC; Newman Club.  
 SHERMAN, CHRISTOPHER BARNES, Norwood, Ohio. A.B., History; Sigma Pi, house manager; Omicron Delta Kappa; Pi Delta Epsilon; Flat Hat, copy editor, editorial editor, editor-in-chief; Board of Student Affairs; President's Aide; Group Leader; Dance Committee; Who's Who Among Students in American Universities and Colleges.  
 SHEWMAKER, CAROL FERN, Alexandria. A.B., English; Kappa Alpha Theta; Chi Delta Phi, president; Theta Alpha Phi; Backdrop Club; Chorus; William and Mary Theatre.



SHICK, J. MALCOLM, Falls Church. B.S., Biology; Sigma Phi Epsilon; Sailing Association.  
 SHIELDS, CHRISTINE HALL, Cedar Rapids, Iowa. A.B., Education; Delta Delta Delta; Kappa Delta Pi; Mermettes.  
 SHIELDS, THOMAS J., Richmond, Indiana. A.B., History; Sigma Pi; Newman Club; Student Association; Interfraternity Council.

# Class of 1969

SICKLES, BARBARA JOAN, Williamsburg. A.B., English; Gamma Phi Beta.  
 SIKORA, JAMES, Poquoson. B.S., Topical Science; transferred from Christopher Newport College.  
 SILLS, RICHARD EDWARD, Newport News. A.B., Geology; Kappa Alpha; ROTC; Intramurals.

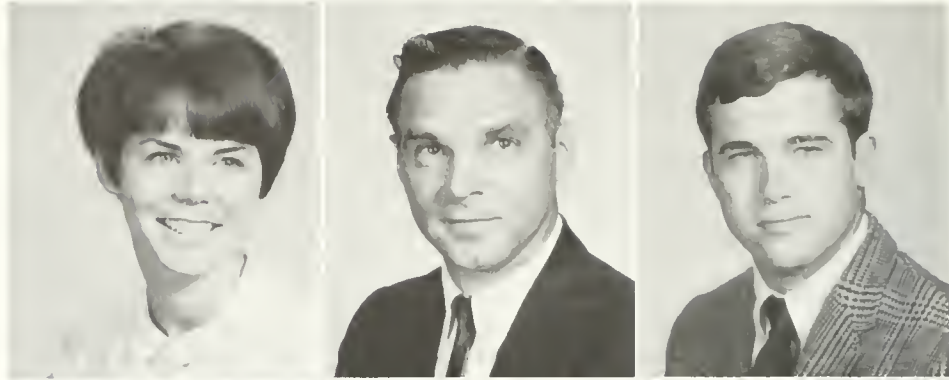

SIMONSON, MARTHA SUSAN, Williamsburg. A.B., Education; Sponsor; Students for Liberal Action; transferred from University of South Carolina.  
 SIMPKINS, FRED CRAWFORD, Fishersville. B.S., Chemistry; Sigma Pi; Chemistry Club; Colonial Echo; Flat Hat; Men's Dormitory Council; Interfraternity Council.  
 SINGLETON, WILLIAM ARNOLD, Burke. A.B., Economics; Theta Delta Chi, house manager; Young Democrats; Soccer; Tutorial Program.



SKEEN, SANDRA LOU, Rosedale. A.B., Ancient Languages; Kappa Delta, corresponding secretary; International Circle; Eta Sigma Phi; Tutorial Program.  
 SKILLMAN, SHARYN HOPE, Williamsburg. A.B., Education; Pi Beta Phi.  
 SLAUSON, PATSY VIRGINIA, Williamsburg. B.S., Biology.



SMALL, SUSAN HOLMES, Suffolk. A.B., Education; Kappa Kappa Gamma; Chorus; Student Education Association; Christian Science Organization; Student Association; Women's Honor Council, secretary, vice chairman; Miss William and Mary Finalist; Homecoming Court; ROTC Court; Homecoming Queen; Tutorial Program; Who's Who Among Students in American Universities and Colleges.  
 SMEDS, RUSSELL L., Williamsburg. A.B., Geology; ROTC; Society for the Advancement of Management; WCWM Radio; Student Association; Day Student Association, treasurer.  
 SMITH, BARBARA ANN, Colonial Heights. A.B., Psychology; Delta Delta Delta.







SMITH, CYNTHIA SUE, Fincastle. A.B., Sociology and Anthropology; Kappa Delta, vice president; French Club; Colonial Echo; Flat Hat.  
 SMITH, DONNA WINDSOR, Williamsburg. A.B., Education; transferred from Christopher Newport College.  
 SMITH, DORA JEAN, Washington, D.C. A.B., Education; Gamma Phi Beta, vice president; Eta Sigma Phi; Kappa Delta Pi; Flat Hat; Newman Club; Women's Recreation Association.

SMITH, KENNETH E., JR., Richmond. B.S., Psychology; Phi Kappa Tau, president; Psychology Club; Colonial Echo, fraternity editor; Group Leader.  
 SMITH, STEPHEN KEESE, JR., Altavista. A.B., Business Administration; Pi Kappa Alpha, historian, president; ROTC; Society for the Advancement of Management; Colonial Echo; Distinguished Military Student.  
 SMOCK, BARBARA LOUISE, Williamsburg. A.B., History.

SOTER, ROBERT WILSON, Hampton. A.B., Sociology; Lambda Chi Alpha, vice president; Newman Club, president; Group Leader; College-Wide Reading Program.  
 SOTHORON, MARGARET BENNETT, Lexington Park, Maryland. A.B., English; Kappa Kappa Gamma, vice president.  
 SOUTHERLAND, HUGH BARRY, Arlington. B.S., Biology; Phi Kappa Tau, house manager; Biology Club; Intramurals.

SPADY, DENARD CHARLES, Townsend. A.B., Business Management; Alpha Phi Omega; Choir, stage manager; Society for the Advancement of Management.  
 SPAULDING, DAVID LEE, JR., Annandale. A.B., Philosophy; Sigma Phi Epsilon; Sailing Association; WCWM Radio; Student Association; Group Leader.  
 SPENCE, JANE MARIE, Arlington. B.S., Biology; Biology Club, secretary; Young Republicans; Newman Club; Intramurals.

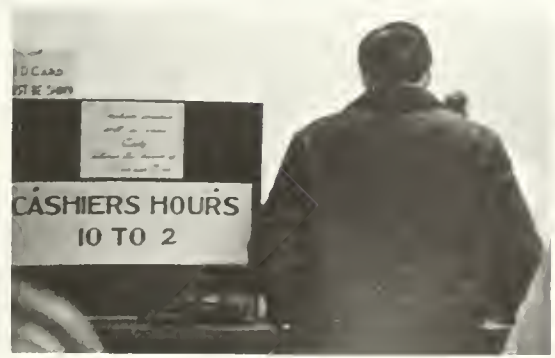

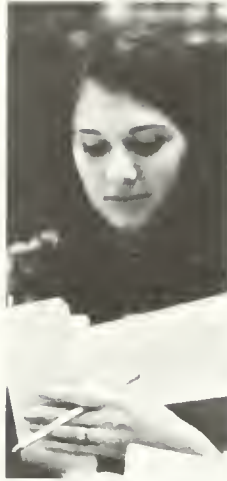

SPENGE MAN, DONALD, Atlantic Highlands, New Jersey. B.S., Biology; Sigma Chi; Biology Club; Young Republicans; Colonial Echo.  
 SPIVEY, LUD LORENZO, Carrsville. A.B., Sociology; transferred from Ferrum Junior College.  
 SPURLING, RICHARD DUDLEY, St. George, Bermuda. A.B., Business Administration; Sigma Phi Epsilon; Society for the Advancement of Management; Gymnastics; Gymnastic Club, treasurer.

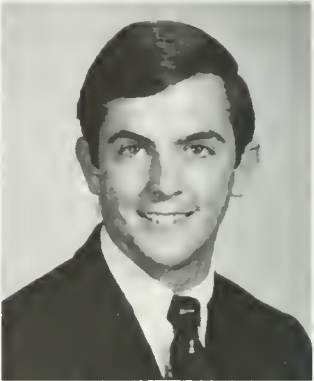
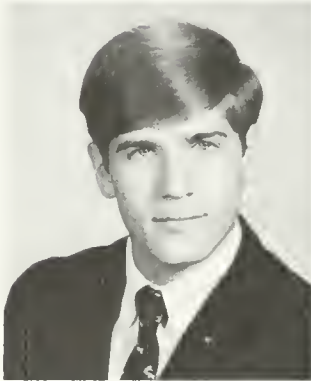

STAFFORD, MARY LOUISE, Roanoke. A.B., French.  
 STANTON, ROBERT EMMET, Bay Village, Ohio. A.B., English; Young Democrats; Newman Club; Intramurals.  
 STEMPLE, SALLIE ELIZABETH, Falls Church. B.S., Psychology; Kappa Kappa Gamma; Alpha Lambda Delta, president; Chi Delta Phi; Mortar Board; Phi Beta Kappa; Choir; Chorus; Psychology Club; Young Democrats; Westminster Fellowship; Exchange Student to University of Exeter; Who's Who Among Students in American Universities and Colleges.



STERLING, MALCOLM P., Baltimore, Maryland. B.S., Biology; Backdrop Club; William and Mary Theatre; transferred from Wesley College.  
 STEVENS, KENT McNEIL, Narrows. B.S., Psychology; Phi Kappa Tau; Circle K; Psychology Club; Tennis; Intramurals.  
 STITH, FLORA L., Richmond. A.B., French; Phi Mu, membership director; French Club.





## Class of 1969

STONER, WILLIAM PATRICK, Woodstock. A.B., Theatre and Speech; Theta Alpha Phi, president; Backdrop Club; William and Mary Theatre; Flat Hat; WCWM Radio; Student Association; Group Leader.

STREETMAN, LARRY EUGENE, Columbus, Ohio. A.B., Theatre and Speech; Backdrop Club, publicity director; Psychology Club; William and Mary Theatre, box office manager; WCWM Radio; Men's Dormitory Council.

STUART, JOHN MICHAEL, Richmond. A.B., French; Pi Delta Phi, treasurer, president; William and Mary Theatre.

SUNDIN, LINDA ELLIOTT, Hampton. A.B., Education; Kappa Kappa Gamma, recording secretary; International Circle; Sailing Association; Intramurals.

SWEARINGEN, SUSAN LEIGH, Danville. A.B., Education; Kappa Alpha Theta; Sponsor.

SWEENEY, REBECCA, Arlington. A.B., History; Alpha Chi Omega, house president; Sponsor.

SYKES, SAM JONES, III, Virginia Beach. A.B., French; Pi Delta Phi, secretary; Tutorial Program.

TARPLEY, MARILYN SUE, Richmond. A.B., Sociology; Kappa Kappa Gamma; Alpha Kappa Delta; Westminster Fellowship; Student Association; Sponsor; Intramurals.

TATUM, JAMES LUTHER, Suffolk. B.S., Biology; Sigma Chi; Biology Club.

TAYLOR, CHRISTINE, Rhinelander, Wisconsin. A.B., English; Pi Beta Phi; Alpha Lambda Delta; Kappa Delta Pi, president.

TAYLOR, DOUGLAS D., Urbana. A.B., Government; Sigma Nu; Young Americans for Freedom; Young Democrats.

TAYLOR, EDNA SARVER, Hampton. A.B., History.

TAYLOR, JAMES RUSSELL, Wintersville, Ohio. A.B., Business Administration; Pi Lambda Phi; ROTC; Society for the Advancement of Management; Flat Hat; Group Leader.

THEBERGE, NORMAN BARTLETT, Virginia Beach. B.S., Biology; Lambda Chi Alpha; Lacrosse; Rifle.

THOMAS, PHILIP JOSEPH, McLean. A.B., Business Administration; Pi Kappa Alpha; Chemistry Club; Debate Council; ROTC; Society for the Advancement of Management; Newman Club; Men's Dormitory Council.

THOMPSON, MARY KIEFFER, Alexandria. A.B., Economics; Kappa Delta, president; Pi Delta Epsilon; **Colonial Echo**, senior class editor; Student Association; Panhel; Honor Council Orientation Aide; Intramurals.

TICHY, JOSEPH CHARLES, III, Silver Spring, Maryland. B.S., Biology; Backdrop Club; Biology Club; William and Mary Theatre.

TODD, ROBERT WALTON, Richmond. A.B., History; Lambda Chi Alpha; transferred from Ferrum Junior College.

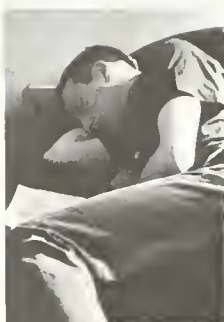
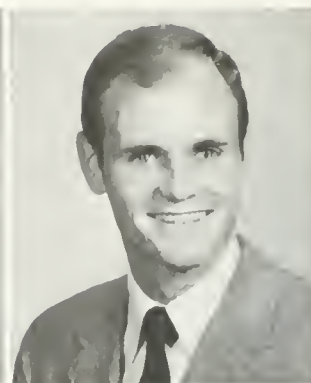

TOEPEL, MONIKA MARIA, Williamsburg. A.B., Sociology.

TONELSON, LOUIS OWEN, Norfolk. A.B., Education; Circle K; Queen's Guard; ROTC; Balfour-Hillel, president; Intramurals.

TOWNSEND, LINDA GALE, Arlington. B.S., Biology; Phi Mu; Alpha Lambda Delta; Biology Club; Political Science Forum.



TOZZI, JOHN LEE, Pembroke. A.B., Government; International Circle, vice president; Sailing Association, treasurer; **Colonial Echo**; Parents' Day Committee.

TRAVIS, PHILIP ARTHUR, Cape Charles. B.S., Mathematics; Choir.

TRICE, JOHN ANDERSON, III, Goochland. B.S., Mathematics; Sigma Phi Epsilon.





## Class of 1969

TURNER, ELIZABETH CAROL, Woodlawn. A.B., Sociology.

TURVILLE, WILLIAM CHARLES, JR., Rockville, Maryland. B.S., Biology; Sigma Alpha Epsilon; Biology Club; Chemistry Club; Student Association; Interfraternity Council.

VAIDEN, CAROLINE ELIZABETH, Wayne, New Jersey. A.B., History; Alpha Lambda Delta; Phi Beta Kappa; Lyon G. Tyler Historical Society; Colonial Echo; Newman Club; Wesley Foundation, president; Sponsor; Intramurals; College-Wide Reading Program, general committee.



# JAMES BLAIR HALL

## 1934

This building was renamed James Blair Hall by the Board of Visitors on July 27, 1968, at which time the former name of Marshall-Wythe was designated for the Law School Building. James Blair Hall is named in honor of the Reverend James Blair, first President of the College of William and Mary, 1693-1743, who was instrumental in obtaining the Royal Charter from King William III and Queen Mary II.



VAIL, BARBARA SUE, Alexandria. A.B., English; Kappa Delta Pi, secretary; Chorus; Sailing Association; Young Republicans; Newman Club; Wesley Foundation.

VANMETER, QUENTIN LEE, Washington, D.C. B.S., Chemistry (Pre-Med); Backdrop Club, director; William and Mary Theatre; WCWM Radio, production director; Men's Dormitory Council.

VANN, MARTHA ANN, Strasburg. A.B., English; Pi Beta Phi, social chairman; Young Republicans; Flat Hat; Sweetheart of Lambda Chi Alpha.

VARELA, GAIL ENID, Herndon. A.B., Economics. Phi Mu, social chairman, house president; Alpha Lambda Delta; Pi Delta Phi; French Club; Sailing Association.

VAUGHAN, REBECCA MAGETTE, Courtland. A.B., English; Kappa Delta, secretary; Colonial Echo; Flat Hat; Women's Dormitory Association; Sponsor; Dormitory Counselor; Women's Recreation Association; Intramurals.

VERGARA, JAMES JOSEPH, Hopewell. A.B., Business Administration (Management); Political Science Forum; ROTC; Society for the Advancement of Management; Young Democrats, president; Baseball.

# Class of 1969

VERHINE, PATRICIA ANNE, Newport News. B.S., Mathematics; Phi Mu.

VERNON, STANLEY ALLAN, Independence, Missouri. A.B., English; transferred from Grace-land College.

VERSER, NANCY WARE, Richmond. A.B., English; Kappa Delta; Alpha Lambda Delta; Mortar Board, secretary; Phi Beta Kappa; Pi Delta Epsilon; Flat Hat, managing editor, news editor; President's Aide; Women's Dormitory Association; Sponsor; Virginia Gazette journalism award; Who's Who Among Students in American Universities and Colleges; House President; Program of Reading and Lectures, college executive committee.

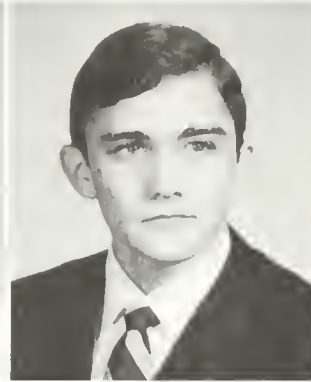

VOLZ, DOUGLAS CHARLES, Roanoke. A.B., Sociology and Anthropology; Theta Delta Chi, pledge trainer; Young Republicans; Lutheran Student Association; Men's Dormitory Council; Sociology Club; Dormitory Manager; Intramurals.

WALKER, EDWARD FAHEY, Laredo, Texas. A.B., Economics; Swimming.

WALKER, JANIS KAREN, Springfield. A.B., Sociology; Pi Beta Phi; Panhel; transferred from University of North Carolina at Greensboro.



WALKER, LLOYD DANIEL, JR., Richmond. A.B., History; Choir; Young Democrats.

WALLINE, KATHERINE KIRK, Fairfax. A.B., English; Pi Beta Phi, house president; Sponsor; Honor Council Orientation Aide.

WALTHALL, JO ANN, Alberta. A.B., English; Phi Mu; Theta Alpha Phi; Debate Council, secretary; International Circle; Political Science Forum, secretary; Sailing Association; William and Mary Theatre; Young Republicans, secretary; Canterbury Club; Tennis; Miss Williamsburg.

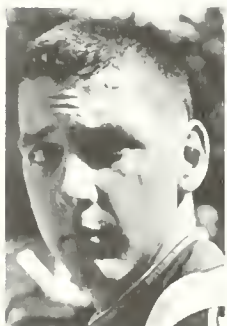

WARDOLIK, STEPHEN RUSSELL, Falls Church. A.B., German.

WARE, ELINOR PATRICIA, Williamsburg. B.S., Biology.

WARE, FRANCES FAULCONER, Tappahannock. A.B., Education; Sailing Association; Newman Club.

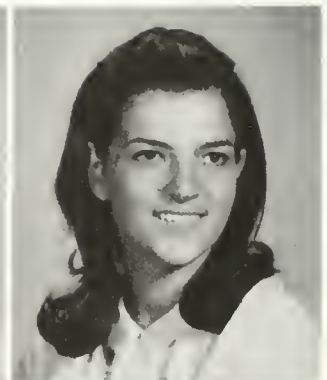





WATERMAN, MARY REGINA, Dayton, Ohio. A.B., Government; Alpha Chi Omega, rush chairman; Debate Council; Young Republicans; Newman Club; Student Association.

WATERS, TERRY, Clinton, Iowa. A.B., History; Delta Delta Delta, rush chairman; Mermettes; Sailing Association; Young Republicans; Colonial Echo.

WATKINS, JANET, Randolph Air Force Base, Texas. A.B., German; Pi Beta Phi, rush chairman; Alpha Lambda Delta; Mortar Board; Cheerleaders, freshman captain, varsity captain; Orchesis; Christian Science Organization; Student Association, treasurer; Women's Dormitory Association; Who's Who Among Students in American Universities and Colleges; German Club; Dormitory Counselor.



WATKINS, STEPHEN HOUSTON, Tulsa, Oklahoma. A.B., History; Lambda Chi Alpha; Lyon G. Tyler Historical Society; ROTC; Dormitory Manager.

WATSON, GEORGE HERBERT, Williamsburg. A.B., Physical Education; Pi Delta Epsilon; P.E. Majors Club, program chairman; ROTC; Flat Hat, sports editor; Group Leader; Intramurals. WATSON, KIM ELLEN, Medfield, Massachusetts. A.B., English; Pi Beta Phi; Chorus; Flat Hat; Intramurals.



WATSON, LESLIE RAY, Virginia Beach. A.B., Philosophy; Theta Delta Chi, secretary, pledge trainer; Philosophy Club; William and Mary Review; Colonial Echo; Golf.

WEISBERG, EDWARD JOSEPH, Norfolk. B.S., Biology; Pi Lambda Phi, treasurer; Biology Club; Flat Hat; Balfour-Hillel.

WELLS, WILLIAM CLARENCE, JR., Richmond. A.B., Business Administration; Sigma Pi, rush chairman; Society for the Advancement of Management; Young Republicans; Student Association; Men's Dormitory Council; Group Leader; Interfraternity Council, social chairman; Intramurals.



WERGLEY, ALBERT NASH, Chesapeake. A.B., Government; Kappa Sigma; ROTC; Student Association; Men's Dormitory Council; Group Leader; Interfraternity Council.

WHITE, ALLAN EUGENE, Newport News. B.S., Physics; Colonial Echo; Rifle; Pi Delta Epsilon; Sigma Pi Sigma.

WHITE, BRIAN ERVIN, Newport News. B.S., Physics; Phi Mu Alpha; Sigma Pi Sigma; Backtramurals.

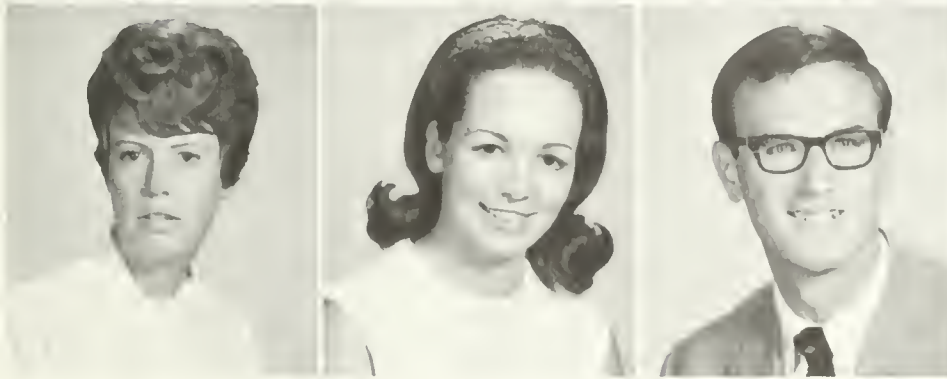

WHITE, GAIL EVELYN, Salisbury, Maryland. A.B., Education; Kappa Kappa Gamma; Sweetheart of Sigma Phi Epsilon.

WHITEHURST, ANNE WINSLOW, Knoxville, Tennessee. A.B., French; Chi Omega, treasurer; Women's Dormitory Association; Sponsor; House President.

WHITING, LAWRENCE DERLAND, III, Richmond. B.S., Physics; Pi Lambda Phi.

WILBORN, IRVIN MITCHELL, JR., South Boston. A.B., History.  
 WILKINSON, RICHARD GRAHAM, Newport News. A.B., English; Circle K.  
 WILLIAMS, GAYLE, Manila, Philippines. A.B., History; Kappa Kappa Gamma.



WILLIAMS, JAMES NEWTON, Virginia Beach. A.B., History.  
 WILLIAMS, SUE RAWLS, Richmond. A.B., Fine Arts; Chi Omega; Choir, alumni secretary; Chorus; Flat Hat.  
 WINCHESTER, SHEILA ANN, Annandale. A.B., Education; Alpha Chi Omega; Kappa Delta Pi; Sponsor; Intramurals.

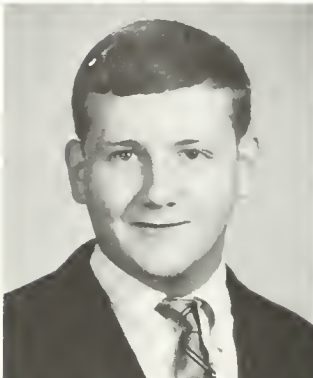

WINEMAN, MIRIAM PATRICIA, Newport News. A.B., Government; Phi Mu, corresponding secretary; Sailing Association; Westminster Fellowship; Panhel.  
 WING, STEPHEN JOHN, Littleton, New Hampshire. A.B., History; Pi Lambda Phi, scribe; Young Republicans; Flat Hat; WCWM Radio; Group Leader.  
 WITT, DAVID LYNWOOD, Bedford. A.B., Sociology.



WOJNO, STANLEY J., JR., Suffield, Connecticut. A.B., Government; Sigma Chi; French Club, president; International Circle; Political Science Forum, president; Young Republicans; WCWM Radio; Student Association; Men's Dormitory Council, secretary; Group Leader; Pep Club.  
 WONNELL, DONN THOMAS, Linwood, New Jersey. A.B., History; Pi Lambda Phi, treasurer, president; Omicron Delta Kappa; Phi Eta Sigma; Scabbard and Blade; ROTC, brigade operations officer; Flat Hat, editorial editor; Student Association; Group Leader; Outstanding Sophomore Award; President's Aide; Who's Who Among Students in American Universities and Colleges; Group Leader, assistant head, head; Honor Council.  
 WOODS, DEBORAH ALDEN, Arlington. A.B., Education; Kappa Delta Pi; Student Education Association.



WOODS, MARY JAMES, Wise. B.S., Biology; transferred from Clinch Valley College.  
 WOODSON, ARNITA RUTH, Hampton. A.B., Mathematics; Kappa Alpha Theta; transferred from Christopher Newport College.  
 WORKS, ROBERT F., St. Paul, Minnesota. A.B., History; Alpha Phi Omega; International Circle; Lyon G. Tyler Historical Society, president; Sailing Association; Skin Diving Club; Young Democrats, vice president.

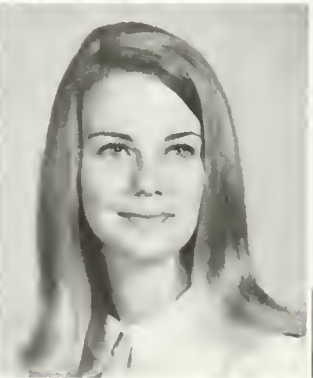



# Class of 1969

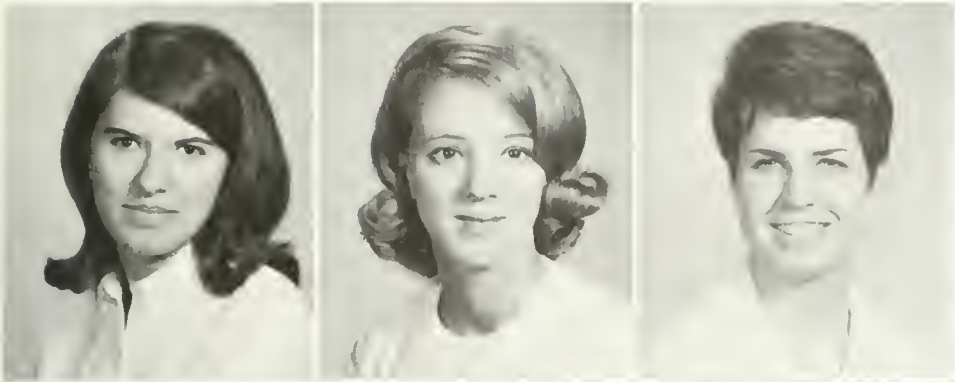

WRIGHT, LINDA SHICKEL, Harrisonburg, B.S., Mathematics; Abelian Society; Sailing Association; Colonial Echo; Sponsor.  
 WRIGHT, PAMELA JAMERSON, Dillwyn, A.B., Education; Kappa Alpha Theta; Kappa Delta Pi; Student Education Association; Women's Recreation Association, secretary.  
 WRIGHT, SARAH NANCY, Greensboro, North Carolina, A.B., History; Colonial Echo.



WYRICK, LINDA JEANNE, Rome, Georgia, A.B., Education; Gamma Phi Beta, pledge trainer; Kappa Delta Pi; Colonial Echo, copy editor; Tutorial Program; Pi Delta Epsilon.  
 YAGER, SHARON ANN, Pasadena, California, A.B., Latin; Phi Mu, vice president; Eta Sigma Phi; Chorus; Panhel; Intramurals.  
 YOFFY, JAMES STEPHEN, Richmond, A.B., History; Pi Lambda Phi; Balfour-Hillel; Men's Dormitory Council; Group Leader; Lacrosse; Soccer; transferred from University of Miami (Ohio).



YOUNG, JOHN FINLEY, Chenequa, Wisconsin, A.B., Government; Pi Delta Epsilon; ROTC; Young Americans for Freedom, vice chairman, chairman; Young Republicans; Flat Hat; Student Association; Intramurals.  
 YOUNGBLOOD, JANE DULANEY, Arlington, A.B., Education; Student Education Association; Colonial Echo; Flat Hat; Women's Dormitory Association; Dormitory President; Tutorial Program; Sociology Club; transferred from Mt. Vernon Junior College.



ZEPUL, PATRICIA LOUISE, Washington, D.C., A.B., English; Pi Beta Phi, president; Kappa Delta Pi; Pi Delta Phi; International Circle, secretary; Flat Hat; Student Association; Panhel.  
 ZYCHOWSKI, THADDEUS FRANK, Brooklyn, New York, A.B., Business Administration; Sigma Nu, treasurer; Football.

# Juniors

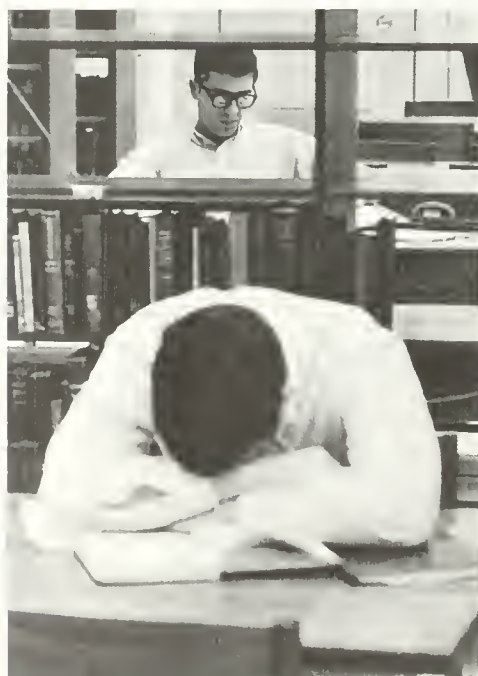





Bob Beason, president.

Randy Pearson, vice president.



Cathy Coleman, secretary-treasurer.

Gail Gates, historian.

## Class of 1970



- ABRAHAMSON, RICHARD F., Southbridge, Massachusetts. English.  
 ABRAMS, LEHN E., Maitland, Florida. Government.  
 ADAIR, ANN WHITNEY, Williamsburg. Government.  
 ADAMS, DURWOOD BELMONT, Newport News. Music.  
 ADAMS, EARL RICE, Lynchburg. Business Administration.  
 ALBRECHT, LEE WAYNE, Annandale. Accounting.  
 ALBRIGHT, LINDA KAYE, Annandale. Spanish.  
 ALDERSON, MARY LEE, Springfield. Mathematics.  
 ALLEN, EDWARD M., Lanexa. Physical Education.  
 ALLEN, MARY ELLEN, Decatur, Georgia. English.  
 ALLEN, RICKIE C., Richmond. Business Administration.  
 ALLISON, PAMELA, Dallas, Texas. Education.  
 AMES, MARY LOUISE, Gloucester. Education.  
 ANDERSON, ALVIN POWERS, Richmond. Law.  
 ANDREWS, J. FARLEY, Ottawa, Illinois. Government.  
 ARLEDGE, PATRICIA NICHOLLS, Portsmouth. English.  
 ARMSTRONG, KENNETH SCOTT, Kingsport, Tennessee. Biology.  
 ARNDT, MICHAEL HARBECK, Rockville, Maryland. German.  
 ASPLUND, KATHIE ANNE, Arlington. French.  
 ATTRIDGE, JEAN CAROL, Mexico City, Mexico. Education.





## Class of 1970

AUERBACH, SUSAN KATHRYN, Charlotte, North Carolina. Mathematics.  
 AUSTIN, BARBARA JEAN, Annandale. Education.  
 AYERS, SCOTT P., Virginia Beach. Business Management.  
 BAILEY, ANN D., Potomac, Maryland. Government.  
 BAILEY, MARTIN THOMAS, Ivor. Mathematics.



BAILEY, SAMUEL RUSSELL, Midlothian. Business Administration.  
 BAILEY, WILLIAM STANLEY, Waynesboro. Biology.  
 BAITY, ANN LEIGH, Winston-Salem, North Carolina. Biology.  
 BALDWIN, CHARLENE FRANCES, Norfolk. Fine Arts.  
 BALDWIN, JAMES ARDA, Honaker. History.



BALTES, GERTRUDE PARKER, Hampton. English.  
 BARIL, CHARLES PURDOM, Falls Church. Accounting.  
 BARNES, ELAINE MADELINE, Norfolk. Education.  
 BARNETT, GERALD DOUGLAS, Roanoke. History.  
 BARR, SARA GARLAND, Shamokin, Pennsylvania. German.



BARRON, JEAN A., Cupar, Fife, Scotland. Mathematics.  
 BASS, BETTY F., Newport News. Business Administration.  
 BATTLE, EUNICE PAGE, Newport News. Education.  
 BAYLOR, B. DELAINE, Radford. Sociology.  
 BEASON, ROBERT ALEXANDER, Whiteville, North Carolina. History.

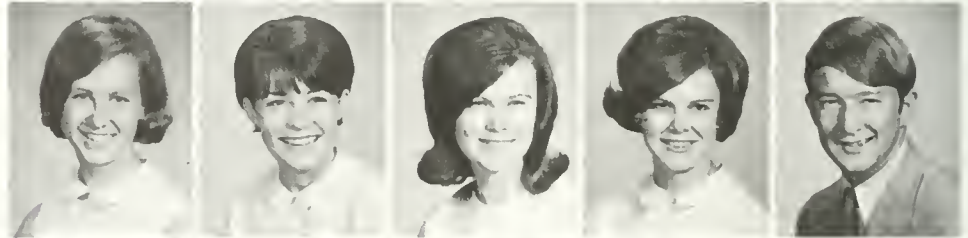

BEAZLEY, FRANCES ANNE, Tappahannock. Mathematics.  
 BEECHER, ELIZABETH PARKER, Blacksburg. Fine Arts.  
 BEERBOWER, LINDA ANNE, Bridgeport, West Virginia. Government.  
 BEITNER, GEOFFREY SHERWOOD, Fairfield, Connecticut. Physical Education.  
 BERGER, PATRICIA ANN, Ventura, California. Psychology.



BIRKETT, KENNETH N., Needham, Massachusetts. English.  
 BIRZENIEKS, GUNAR M., Brooklyn, New York. German.  
 BLANCHARD, AMY RUTH, Altavista. Chemistry.  
 BLANTON, JOANNA DANBY, Farmville. English.  
 BOISSEAU ELLEN STUART, Colonial Heights. Accounting.







BORDEN, SANDRA LOUISE, Richmond. Sociology.  
 BOSWELL, CORA JANE, Chase City. Chemistry.  
 BOULDIN, BARBARA A., Hampton. Psychology.  
 BOYD, WILLIAM LINWOOD, Waynesboro. Physics.  
 BRADFORD, BONNIE L., Norfolk. Business Management.

BRIGHT, DREW, Lebanon, New Jersey. History.  
 BRINCKMAN, JOY ALICE, Alexandria. English.  
 BRITT, LINDA KEATON, Suffolk. English.  
 BROWN, JANET M., Poquoson. Education.  
 BROWNE, ROBERT LEE, Manassas. History.

BRUBECK, JEAN DALE, Staunton. English.  
 BRUNELLI, ROBERT ERNEST, Virginia Beach. Sociology.  
 BRYAN, RICHARD WOOD, Herndon. Biology.  
 BRYDE, STANLEY K., Wilmington, Delaware. Business Administration.  
 BUNTE, MARGARET RACHEL, Atlanta, Georgia. Fine Arts.

BURBAGE, BRUCE PARKER, Portsmouth. Economics.  
 BURGESS, SUSAN A., Dahlgren. Education.  
 BURKET, BARBARA ANN, Vero Beach, Florida. Mathematics.  
 BURNETTE, BETTYE ANNE, Danville. Sociology.  
 BUTLER, MARION TYUS, JR., Athens, Georgia. Economics.

BUTLER, PATRICIA JANE, Alexandria. History.  
 BYRD, ROY PARRISH, JR., Chatham. Business Management.  
 BYRER, MARGARET ELIZABETH, Charles Town, West Virginia. Mathematics.  
 CALVO, BETSY ELLISON, Richmond. Education.  
 CAMERON, COLLEEN S., Annandale. Education.

CAMPANA, MICHAEL EMERSON, West Hempstead, New York. Geology.  
 CANADA, BERNARD DAVID, Clover. Economics.  
 CARLTON, KATHLEEN ANN, Newport News. Fine Arts.  
 CARTER, BARRY NEAL, Staunton. Theatre and Speech.  
 CARTER, CAROLYN LORIMER, Vienna. Psychology.

CARTER, DAVID CARLTON, Chatham, Massachusetts. Government.  
 CARTWRIGHT, RONNIE ALAN, Chesapeake. Education.  
 CASEY, CATHERINE SUE, Falls Church. Biology.  
 CAYOT, MICHELE JAN, Falls Church. History.  
 CHAMBERS, GWYNN ELIZABETH, Danville. Sociology.

CLARK, ALYNNE DALE, Vienna. Sociology.  
 CLARK, KAREN LEIGH, Newport News. English.  
 CLAY, CAROLYN MEREDITH, Lawrenceville. Government.  
 CLOVER, KAREN ANN, Virginia Beach. Spanish.  
 CLOYD, RANDOLPH MAHAN, Williamsburg. Business Administration.



## Class of 1970

COCHRAN, HAROLD GENE, Virginia Beach. History.  
 COFER, GLENNA JO, Hampton. Education.  
 COFFMAN, BARRY PRESTON, Dayton. Theatre and Speech.  
 COLE, DAVID PATTEN, Guam. Psychology.  
 COLE, JAMES ERNEST, Arlington. Geology.



COLE, WILLIAM WALTER, Courtland. Education.  
 COLEMAN, CATHY LEIGH, Danville. Sociology.  
 COLLINS, GEORGE HOLBROOK, San Rafael, California. Business Administration.  
 COLLINS, LINDA GARNER, Malvern, Pennsylvania. Education.  
 COLLINS, WILLIAM HARRY, JR., Stafford. Physics.

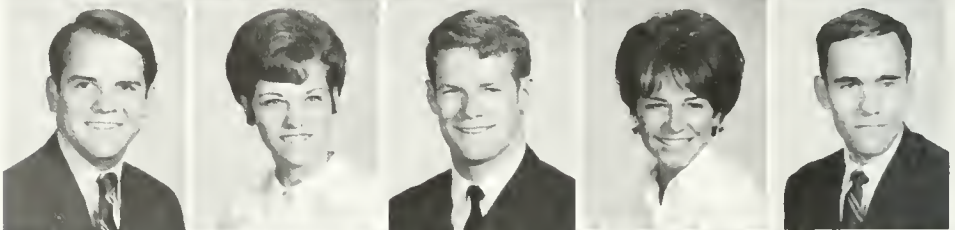

CONWAY, HOWARD VINCENT, JR., Newport News. History.  
 COOK, BRUCE M., Aiken, South Carolina. Business Administration.  
 COOK, MARTHA ELIZABETH, Martinsville. Education.  
 COOPER, NANCY CONDIT, Atlanta, Georgia. History.  
 COTE, ERNEST N., Staten Island, New York. Government.

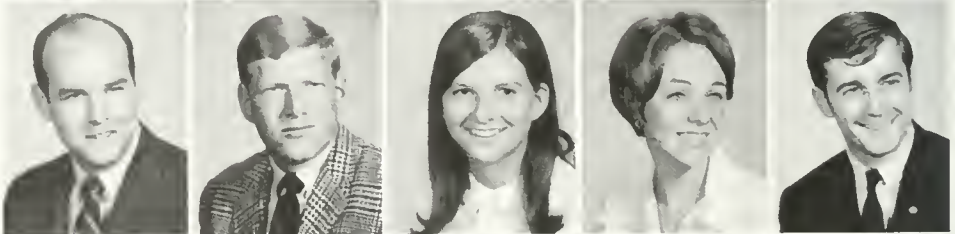

COUPER, MARY BROUGHTON, Waynesboro. Philosophy.  
 CRAWLEY, C. GAYLE, Monroe, Louisiana. Biology.  
 CREEF, TERESA DIANE, Chesapeake. Theatre and Speech.  
 CROSIER, YVONNE FAE, Falls Church. Psychology.  
 CRUTE, CAROL ETTA, Portsmouth. English.



CURRY, RHONDA ELAINE, Louisville, Kentucky. Government.  
 CUSTIS, PAUL ROBERT, Craddockville. Mathematics.  
 CUSWORTH, ROBERT BRIAN, Sumpter, South Carolina. Biology (Pre-Med).  
 DALLAS, BRUCE SHEPLER, Mechanicsburg, Pennsylvania. Sociology.  
 DANCE, CAROLYN WALLACE, Midlothian. Biology.

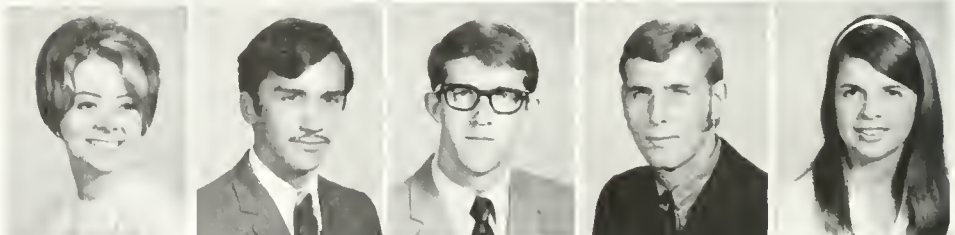

DARNELL, NANCY REBECCA, Big Stone Gap. Geology.  
 DAVI, SUSAN ANN, Alexandria. Ancient Languages.  
 DAVIS, ELIZABETH C., Florence, South Carolina. Education.  
 DAVIS, MICHAEL LOUIS, Sterling. Government.  
 DAYTON, KEITH WALTER, Alexandria. History.

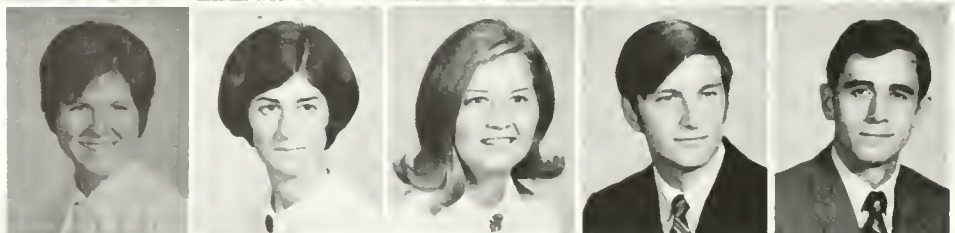





DEACON, JO ANNE, Lynchburg French.  
 DEATON, LEWIS EDWARD, Alexandria, Biology.  
 DEAZLEY, SARAH JANE, Newport News, Biology.  
 D'ELIA, CLARK ANTHONY, Brick Town, New Jersey, Mathematics.  
 DENSMORE, DOUGLAS W., Toledo, Ohio, Spanish.

DERR, ALICE MIRIAM, Warren, New Jersey, Education.  
 DEVILBISS, GEORGE ANN, Falls Church, Fine Arts.  
 DEWITT, PETER WEBB, Virginia Beach, Mathematics.  
 DEYERLE, ELIZABETH WARWICK, Harrisonburg, Business Management.  
 DICKEY, DONALD NEIL, JR, Winterhaven, Florida, Geology.

DONAHUE, WILLIAM JOSEPH III, Columbia, Maryland, Psychology.  
 DOUGHTY, THOMAS EDWARD, Salem Business Administration  
 DRAKE, LINDA LOUISE, Arlington, English.  
 DUDLEY, MARY ANNE, Salem, Education  
 DUKE, C WAYNE, Richmond Business Management.

DUKE, MARY DIANE, Richmond History  
 ECKHOUSE, MARK SANFORD Cedar Grove New Jersey Biology  
 EDGE, LAUREL SUZANNE, Newport News French.  
 ELLIS, C LANE, Portsmouth Physics.  
 ELLIS, EDWARD HAMPTON, JR., Berlin, Connecticut, Topical Science.

ELMORE, DONALD CHARLES STRATTON, JR., Richmond. Business Administration.  
 ELROD, CHERYL CANDACE, Richmond. Education.  
 ELROD, DONALD RANDOLPH, Chattanooga, Tennessee. English.  
 ELUTO, SUSAN BARBARA, Norfolk. Psychology.  
 ENGORDN, FRANCES CARLA, Vienna. Sociology.



EPPLER, JOHN W., Bernardsville, New Jersey Business Administration.  
 EWING, ELIZABETH, Augusta, Georgia Fine Arts.  
 FAGAN, WILLIAM D., Elnore, New York. Business Administration.  
 FARACE, PATRICK JAMES, Williamsburg. Biology.  
 FECHTMANN, FREDDIE ANN, Harrisonburg. Biology.



FERGUSON, MARY MARGARET, Sandston. Education.  
 FERRY, JAMES FREDERICK, Harrisonburg. History.  
 FERRYMAN, LYNN ALLYN, Cleveland, Ohio. Sociology.  
 FINDLER, WILLIAM EDWARD, JR., Neptune, New Jersey. Mathematics.  
 FINTON, THOMAS EDWARD, Blacksburg. Business Management.

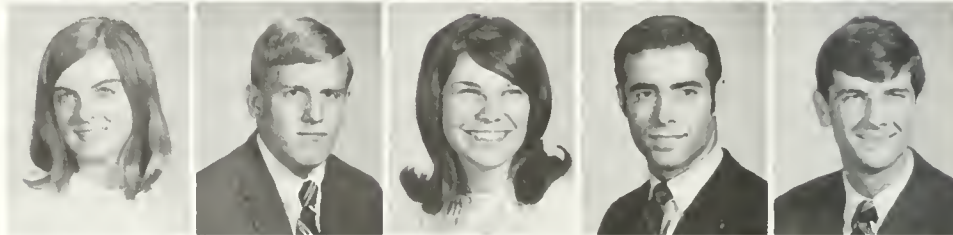

FISHER, GARY EDWIN, Fredericksburg. Topical Science.  
 FLESHOOD, PAUL SEAGO, Lawrenceville. Psychology.  
 FOLTZ, KENNETH GLENN, Martinsburg, West Virginia. Mathematics.  
 FOWLE, DONNA JEANNE, Northfield, New Jersey Fine Arts.  
 FOY, LAURENCE G., Barrington, Illinois. Economics



FRANKS, DOUGLAS WAYNE, Hopewell. Philosophy.  
 FRANTZ, THOMAS RICHARD, Waynesboro, Pennsylvania. Accounting.  
 FULGHAM, FRANK M., JR., Smithfield. Biology (Pre-Dentistry).  
 FULLER, SHEILA GAIL, Newport News. Biology.  
 FURBUSH, ELISABETH BLISS, Hopewell. English.





# Class of 1970

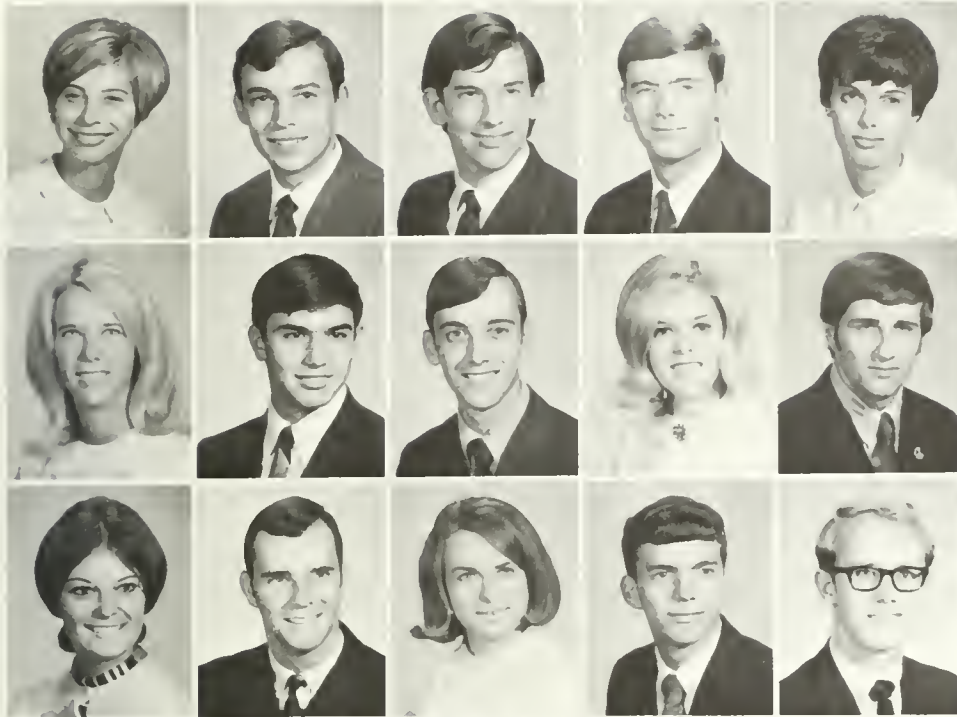

GALL, MARGARET ANN, Newport News. Ed  
ucation.  
GALLAGHER, FREDERICK P., Wood Ridge,  
New Jersey. Sociology.  
GALLO, JOHN AARON, Richfield Springs,  
New York. History.  
GARDNER, EDWARD D. JR., Richmond.  
Chemistry (Pre-Dentistry).  
GARRETT, MELINDA RICKS, Virginia Beach.  
Fine Arts.  
GARRETT, VIRGINIA WELLFORD, Great  
Lakes, Illinois. Fine Arts  
GARVEY, BARTLEY THOMAS, JR., Alexan-  
dria. Philosophy.  
GATES, DONALD LEIDY, Lexington, Massa-  
chusetts. Geology.  
GATES, GAIL ELIZABETH, Roanoke. English.  
GERENSER, DUANE E., Bethlehem, Pennsylv-  
ania. Philosophy.  
GERY, GUNER A., Lititz, Pennsylvania  
Theatre and Speech.  
GIBERSON, WAYNE FRED, Huntington Val-  
ley, Pennsylvania. History.  
GIBSON, LUCILLE HAYWOOD, Gloucester  
Mathematics.  
GILL, RICHARD WOOLRIDGE, Hopewell.  
Mathematics.  
GILLESPIE, WILLIAM GEORGE, Annandale.  
Chemistry.



GOLDSMITH, LAWRENCE DAVIS, JR. Trum-  
bull, Connecticut. Mathematics.  
GDMEZ, DIBERIE LYNN, Barrington, Rhode  
Island. Psychology  
GOOD, CAROL AILEEN, Richmond. Sociol-  
ogy.  
GOODRICH, NANCY KAY, Wakefield Ger-  
man.  
GORDON, DARALYN LOU, Norfolk Soci-  
ology  
GRAHAM, CAROL L., Alexandria. Sociology  
GRAHAM, DAVID DRAPER, Dublin. Anthro-  
pology.  
GRAHAM, JANET LEE, Baltimore, Maryland  
and English.  
GRAY, LINDA ANNE, Colonial Beach. Psy-  
chology  
GRAY, REBECCA RUTH, Virginia Beach. Psy-  
chology

# Class of 1970

GREENE JOHN HERKIMER, Westfield, New Jersey Business Management.  
 GRETES, FRANCES C., Norfolk, Fine Arts  
 GROMBACHER, BETTY SUE, Ft. Monmouth, New Jersey, Mathematics  
 HAINE, ROSS SCOTT, Scottsville, Fine Arts.  
 HALE, JANE ALISON, Arlington French.



HALL, DEBORAH ANNE, East Rochester, New York History.  
 HALL, DEENE LYNN, Newport News, Music.  
 HALL, EVELYN GAY, Laurel Fork, Biology.  
 HALL, SHERRY LYNN, West Simsbury, Connecticut, Psychology.  
 HAMPTON, ROBERTA PAGE, Onancock, Fine Arts.



HANES, LINDA JO, Springfield, Mathematics.  
 HANSEN, JAMES M., Rhinebeck, New York, Philosophy.  
 HARBERT JOHN P., Battle Creek, Michigan, History.  
 HARDEN, ALICE BRUCE, Honolulu, Hawaii, Fine Arts.  
 HARPER, CHARLOTTE MARCELLE, Callao, Anthropology.



HARSCHUTZ, PERRY KATHERINE, Virginia Beach, English.  
 HARVELL, RANSOM LYNN, JR., Wakefield, Education.  
 HASS, JOHN HENRY, Virginia Beach, Government.  
 HAWA, BETTY, Franklin, Government.  
 HAZELTON, MARY HELEN, Montgomery, West Virginia, Sociology.



HECHT, LYNN ELLEN, Anderson, Indiana, Government.  
 HELMS, CHERYL ANNE, Martinsville, History.  
 HEMMELGARN, GERALD H., Celina, Ohio, Education.  
 HENNEBERG, DANIEL MANSFIELD, Atlanta, Georgia, Mathematics.  
 HENNINGER, RENEE JEANNE, McLean, Fine Arts



HENSHAW, SUSAN DOWNING, Mechanicsville, Biology  
 HEREFORD, RUSSELL W., Falls Church, Government.  
 HERETICK, DONNA MARIA, Petersburg, Psychology  
 HERN, ALICE H., Staunton, English.  
 HETTINGER, PAUL FREDERICK, Freedom, Pennsylvania Chemistry



HIBBERT, DAVID F., London, England, Fine Arts.  
 HIEGEL, PATRICIA LOUISE, Kensington, Maryland, Government.  
 HILL, ELIZABETH S., Woodland Hills, California, Fine Arts.  
 HINTON, FREDERICK JAMES, Richmond, Business Administration.  
 HODGSON LYNN MORRISON, Atlanta, Georgia, Biology.



HOENER, FRED KENNETH, JR., Kettering, Ohio, Biology.  
 HOGWOOD, ANDREW W., JR., Fort Lauderdale, Florida, Spanish.  
 HOLLAND, NANCY J., Virginia Beach, English  
 HOLLANDSWORTH, JOHN ALAN, Collinsville History  
 HOLLIS, MARTHA SPALDING Norfolk, Mathematics







HOPKINS, BARBARA LYNN, Richmond, Biology  
 HOSKINS, JACQUELIN ANN, Virginia Beach, English  
 HOUSTON, CRAIG CLAYTON, Falls Church, History  
 HOWLAND, PAULA LYNN, Falls Church, Sociology  
 HUDSON, GARY KENT, Halifax, Psychology



HUDSON, KAREN LEIGH, Richmond, Mathematics  
 HUGHES, W. MARK, Newport News, Sociology  
 HULL, WILLIAM RICHARD, Cranford, New Jersey, Government  
 HUNT, MARTHA ANN, Alexandria, English  
 HUNTER, FORREST TIMOTHY, Richmond, Government

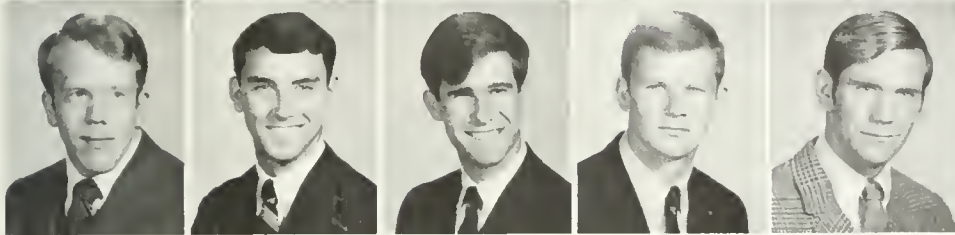

HURST, ANTONY THOMAS, West Chester, Pennsylvania, Biology  
 HUSBAND, JAMES DAVID, Charlotte, North Carolina, Business Administration  
 IRVIN, ROBERT ANDREW, Roswell, Georgia, Government  
 ISAACS, STEPHEN ALLEN, Richmond, Business Administration  
 JASPER, THOMAS DEAN, Baltimore, Maryland, Business Administration



JENKINS, WANDA LOUISE, Concord, North Carolina, Biology  
 JOHNSON, CARLA LESA, Arlington, Psychology  
 JOHNSON, JUDY A., Newport News, Education  
 JOHNSON, LYN MARIE, Arlington, Biology  
 JOHNSON, NIKKI ANN, Alexandria, Government



JONES, ELIZABETH ANNE, Richmond, Education  
 JONES, ELLEN JANE, Rocky Mount, Biology  
 JONES, JERE JAMES, Camp Hill, Pennsylvania, Business Management  
 JONES, JUDITH DIANE, Griffin, Georgia, History  
 JONES, WALTER PERRON, Chicago Heights, Illinois, Business Management





# Class of 1970

JORDAN, JANICE PRESTON, Emporia. Sociology.  
 JORDAN, LINDA LEE, Richmond. Education.



KALBFELL, JOHN JOSEPH, Westchester, Illinois. Chemistry (Pre-Dentistry).  
 KALK, PATRICK J., Kohler, Wisconsin. Accounting.

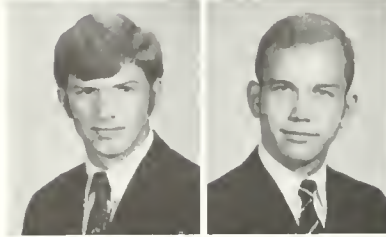

KARDIS, SHERRY ANDRA, Roanoke. English.  
 KEAGY, ROGER LOWELL, Fairfax. Chemistry.

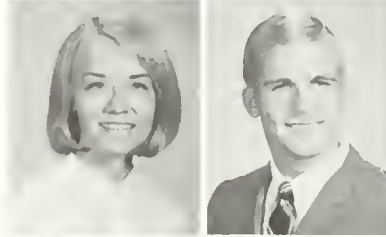

KEARNEY, KATHLEEN LYNN, Stuttgart, Germany. Mathematics.  
 KEILLOR, ELIZABETH R., White Plains, New York. Fine Arts.

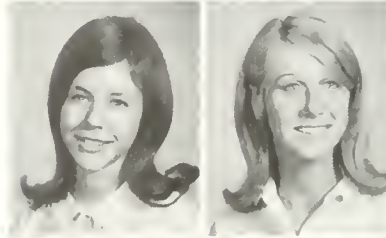

KELLAM, EDWIN CLAY, JR., Norfolk. History.  
 KELLY, LEROY PETER, Philadelphia, Pennsylvania. Accounting.



KENT, HARRY MASON, Falls Church. Psychology.  
 KERNS, VIRGINIA B., Ft. Wayne, Indiana. Anthropology.

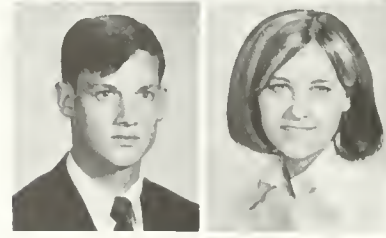





KILGORE, BARBARA ELIZABETH, Spartanburg, South Carolina. Psychology.  
 KINDLEY, CATHERINE ANN, Springfield. Biology.  
 KLIMA, RODNEY JOHN, Alexandria. Chemistry  
 KLING, WILEY B., Roanoke. Accounting.  
 KNEZ, VERA A., Newport News. English.



KOCH, MARILYN LOUISE, Falls Church. Psychology.  
 KOSSOFF, M. JEAN, Danville. Sociology.  
 KRAMER, CHARLENE, Bryans Road, Maryland. Sociology.  
 KREMPASKY, RICHARD WILLIAM, Aquasco, Maryland. Government.  
 LAYCOCK, JIMMYE McFARLAND, Hamilton. Physical Education.

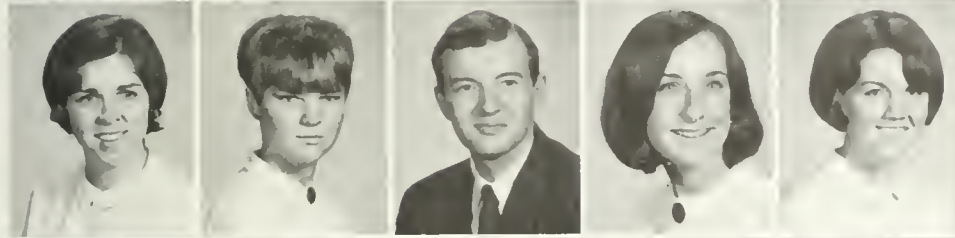

LEDBETTER, JANE ANN, Alexandria. History.  
 LEE, BARBARA ANN, Fort Lee, New Jersey. English.  
 LEE, JAMES ROGER, Marion. History.  
 LEEMING, JUDITH, Newport News. English.  
 LEONARD, SHARON LYNN, Gate City. Mathematics.



LePRELL, JAMES JAY, Richmond. History.  
 LEWIS, ROBERT BANKS, Milton, Massachusetts. Business Administration.  
 LEWIS, VIRGINIA GAIL, Richmond. Education.  
 LONERGAN, NANCY EILEEN, Fairfax. Education.  
 LONGACRE, BARBARA WILLIAMS, Williamsburg. History.



LOTZ, LYNDA LOU, Pittsburgh, Pennsylvania. Biology.  
 LUDFORD, GEOFFREY WAYNE, Williamsburg. German.  
 LUNSFORD, IRVING CLAIBORNE III, Dinwiddie. Government.  
 MacINTYRE, MARY SUSAN, Vienna. Education.  
 MacNEMAR, DON, Beacon, New York. Psychology.

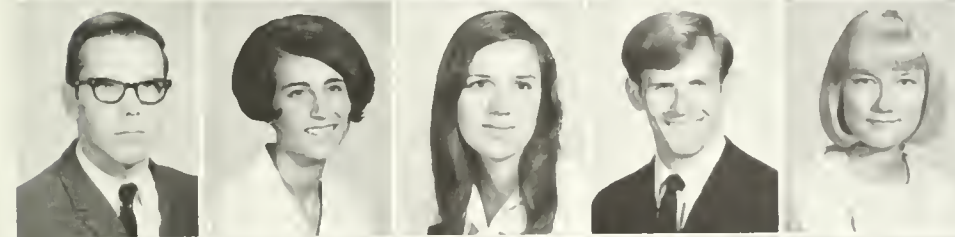

MAJORS, STANLEY E., Newport News. Accounting  
 MALLUS, ALEXANDRA, Washington, D C. French.  
 MALONEY, JANE FRANCES, Vergennes, Vermont. Geology.  
 MARION, FRED BLAKELY, JR., Williamsburg. Theatre and Speech.  
 MAYER, BILLIE JO, Hamilton, Ohio. Education.

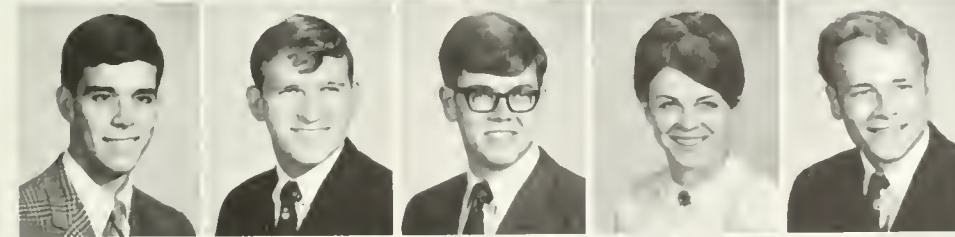

MAYES, JOSEPH RAY, Portsmouth. English.  
 MAYHEW, TOMMY DALE, Gretna. Sociology  
 McCONNELL, DENNIS D., Newcastle, Pennsylvania. Biology.  
 McCORMACK, MAUREEN P., Hampton. Sociology  
 McDUFFIE, JAMES HENRY, Hendersonville, North Carolina. Government



McGLOTHLIN, DONALD ALLEN, JR., Grundy. Philosophy.  
 McKAY, TERESA LYNN, Arlington. Psychology.  
 McLEAN, ROBERT BLANTON, El Paso, Texas. Philosophy  
 McLELLON, JANET WARRINER, Virginia Beach. French.  
 McLENNAN, PETER NELSON, Williamsburg. English.

MEDVIN, JOEL DANIEL, Patchogue, New York. Philosophy.  
 MICHALEK, THOMAS EDWARD, Colonial Heights. History.  
 MILLARD, MICHAEL KIMBALL, Alexandria. Psychology.  
 MILLER, BARBARA R., West Point. Fine Arts.  
 MILLER, DIANE LEE, Sandston. English.



MINTON, STEPHEN R., Troup, Texas. History.  
 MITCHELL, FRANCES ELIZABETH, Salem. English.  
 MITCHELL, THOMAS J., JR., Berryville. Business Administration.  
 MONAHAN, PATRICIA ANN, Tripoli, Libya. Psychology.  
 MONCURE, FRANK DANIEL, Arlington. History.

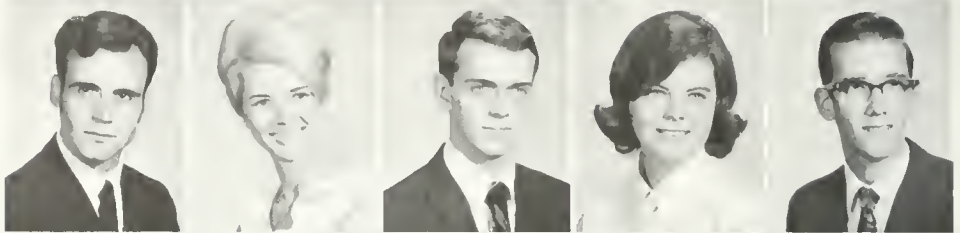

MONK, MARY JO, McLean. Psychology.  
 MOORE, ANNE HOUGHTON, Danville. English.  
 MOORE, EVLYN BAILY, Poquoson. Mathematics.  
 MOORE, FRANCES ELIZABETH, Virginia Beach. Accounting.  
 MOORE, KENNETH WAYNE, Salem. Business Administration.

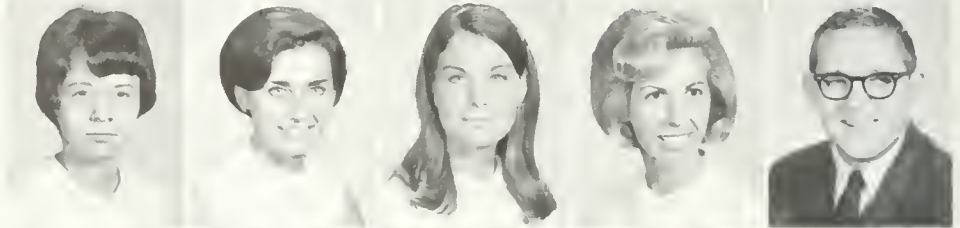

MOORE, RICHARD EDWARD, Marion. History.  
 MORELLO, JOHN T., Hampton. Government.  
 MORRIS, ANN GRETCHEN, Falls Church. History.  
 MORRIS, RICHARD EDWARD, Cincinnati, Ohio. Chemistry.  
 MORTON, RICHARD ALAN, Richmond. Physical Education.

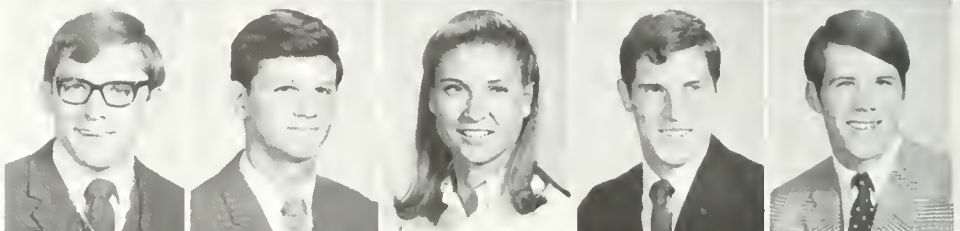

MOSELEY, LIBBA H., Brodnax. Sociology.  
 MOSES, JOHN SHUSTER, Ashland. Government.  
 MURPHY, LYNDA ANN, McLean. History.  
 MYERS, ROBERT BRUCE, Williamsburg. History.  
 NADEL, LESLIE DONNA, Norfolk. English.

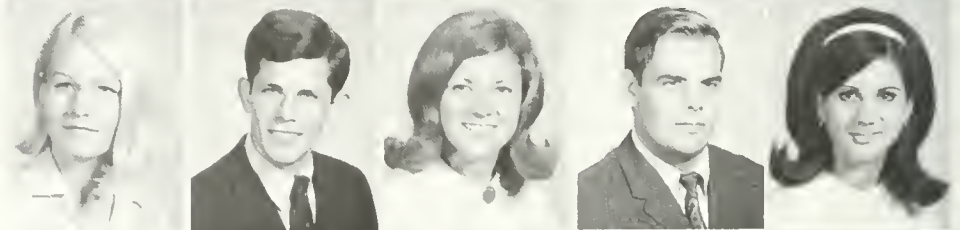

NANGLE, RICHARD EARL, Waltham, Massachusetts. Mathematics.  
 NEFF, JANE LEITCH, Shawnee Mission, Kansas. Education.  
 NETZLEY, KATHLEEN S., Laura, Ohio. Topical Science.  
 NEWELL, ROBERT Y., Dunn Loring. Mathematics.  
 NEWMAN, GARY GEORGE, Washington, D.C. Business Administration.



NEWSOM, JAMES WOODWARD, Arlington. Mathematics.  
 NITTOLI, VIRGINIA ANNE, Edison, New Jersey. English.  
 NUGENT, JOHN CHRISTOPHER, Alexandria. Sociology.  
 O'FLAHERTY, KATHLEEN LOUISE, Falls Church. Government.  
 ORGEL, DAVID S., Elizabeth, New Jersey. Psychology.

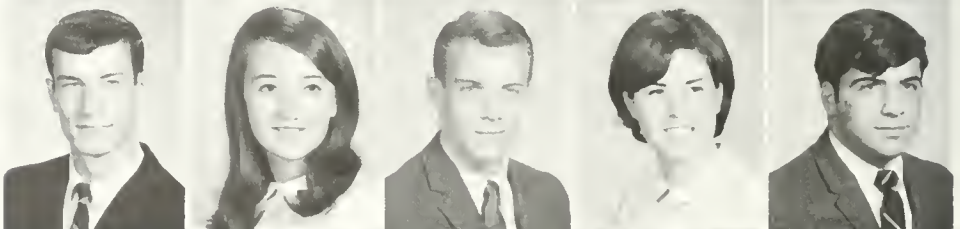

OSBORNE, MICHAEL DUNCAN, Boothwyn, Pennsylvania. Business Management.  
 OSTERGARD, DEBORAH, Arlington. Geology.  
 O'TOOLE, ANNE SIMS, Providence Forge. Education.  
 OWENS, LAURA LEE, Whaleyville. Mathematics.  
 PAGE, BRANCH, Richmond. Chemistry (Pre-Med)

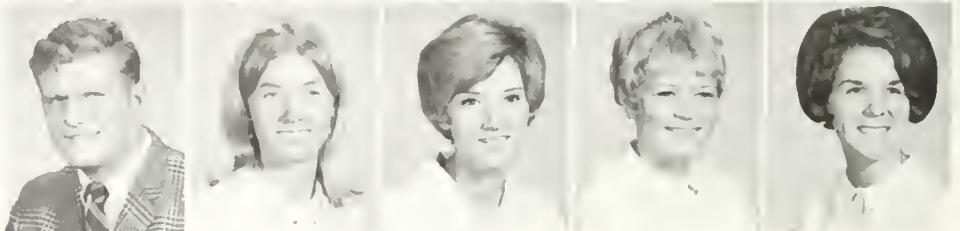





## Class of 1970

- PARISH, ANNE KATHLEEN, Vienna. Psychology.
- PATE, BARBARA WARREN, Havre de Grace, Maryland. Government.
- PATTERSON, SUSAN PAIGE, Hopewell. Sociology.
- PEARSON, RANDY LEE, Palo Alto, California. Mathematics.
- PERDUE, NANNIE HOLLAND, Rocky Mount. History.
- PERRY, DANIEL J., Arlington. Business Administration.
- PETTIT, JAMES CURTIS, Hampton. Government.
- PEVERELL, RAYMOND EDWIN, Salem. Business Administration.
- PINION, GARY EUGENE, Virginia Beach. Biology (Pre-Med).
- PLICHTA, MARY ANN, Newport News. English.
- POLLOW, CHARLES ERNEST, Silver Spring, Maryland. Sociology.
- POPE, ROBERT M., JR., Roanoke. Accounting.
- PORTER, BARRY THOMAS, Newsoms. Mathematics.
- POWELL, BERKLEY RANDOLPH, Hampton. Chemistry.
- POWELL, RICHARD GREENE, Annandale. Business Administration.
- POWERS WILLIAM McMILLAN, Portsmouth. History.
- PRASSE, FRED C., Chagrin Falls, Ohio. Business Administration.
- PRICE, WILLIAM EDWIN, Arlington. Biology (Pre-Med).
- PROUSALIS, THOMAS THEODORE, Richmond. Sociology.
- PULLEY, RAGAN B., Virginia Beach. Economics.
- RADER JUDITH A, Hampton. English.
- RAFLO, JOSEPHINE R., Leesburg. Sociology.
- RALSTON, WAYNE ALAN, Falls Church. History.
- RANDA, RICHARD DEAN, Falls Church. History.
- RANES, DOROTHY A., Williamsburg. Education.
- RANKIN, ANN KATHIE, McLean. English.
- REESE, LINDA JEAN, Catonsville, Maryland. Sociology.
- REGISTER SUSAN E, Temple, New Hampshire. Mathematics.
- REID, DUNCAN PHILLIP, Fairfax. Psychology.
- REMITA, DIANE LAREE, Gallipolis, Ohio. History.

# Class of 1970

RESLER, WILLIAM MICHAEL, Sarasota, Florida. German.

RICHARDSON, ROBERT FREDERICK, JR., Newport News. Psychology.

RICKETTS, ROBERT C., Williamsburg. Physics.

RIGAU, FELIPE ALBERTO, Gloucester. Business Management.

ROACH, ARTHUR HUDGINS, Richmond. English.

ROBISON, JAMES PHILLIP, McLean. Psychology.

RODENBAUGH, CAROL A., Conshohocken, Pennsylvania. Sociology.

ROGERS, ALICE SIGRID, Alexandria. Chemistry.

ROHRBACH, PHILIP STANLEY, Richmond. Business Administration.

ROLLAG, PAMELA L., Phillipine Islands. Sociology.

RONICK, DAVID LEWIS, Richmond. Theatre and Speech.

ROSELLI, GRACE R., West Orange, New Jersey. Spanish.

ROWAN, GEORGE EDWARD, Arlington. Biology.

RUBEN, ROBERT BENJAMIN, Newport News. Business Administration.

RUDEL, MARK ERIC, Arlington. Chemistry.

RUSSELL, CHERYL ANN, Leonardtown, Maryland. Biology.

SALE, MARY QUINN, Pittsburgh, Pennsylvania. Sociology.

SALES, WILLIAM WAYNE, JR., Prairie Village, Kansas. Government.

SALTER, ROBERT MORRIS, Newtonville, Massachusetts. Accounting.

SANFORD, CHARLES CLEMENT, JR., Williamsburg. History.

SASSAMAN, CLAY ALAN, Arlington. Biology.

SAULTON, JAMES W., JR., Harrisonburg. English.

SAUNDERS, CAROL ANNE, Smithfield. Psychology.

SAUNDERS, J. LAWRENCE, Falls Church. History.

SAVAGE, JANICE PAIGE, Bon Air. History.

SAVAGE, LOWELL CROSBY, JR., Alexandria. Physics.

SCHMIDT, ELIZABETH ANNE, Farmingdale, New York. Fine Arts.

SCHMOYER, JOHN DAVID, Annandale. Mathematics.

SCHUTTE, KRAIG WEST, Bon Air. History.

SCOTT, CORNELIA M., Audubon, Pennsylvania. Mathematics.

SCOTT, LINDA RUTH, Radford. Psychology.

SEAGLE, SAMUEL GILES, Lynchburg. Biology.

SEAMAN, F. JAMES, Mineola, New York. Psychology.

SEMONES, WILLIAM W., Radford. Accounting.

SEYGLINSKI, BRENDA AMELIA, Covington. History.

SHEA, NANCY R., Virginia Beach. Fine Arts.

SHIELDS, G. MEGAN, West Lawn, Pennsylvania. Chemistry.

SHIMLER, DIANA LEE, Greenwich, Connecticut. Biology.

SHORTER, MARY ELLA, Blacksburg. Mathematics.

SHRADER, GRETCHEN BLAKE, Winchester. History.







SHRYER, MOLLY H., St. Paul, Minnesota. Government.  
 SIMPSON, JAMES EDWARD, JR., Powhatan. Biology.  
 SLIPOW, LARRY B., Richmond. Business Administration.  
 SMITH, JANE BARRETT, Virginia Beach. Mathematics.  
 SMITH, JANET ELIZABETH, Washington, D.C. English.



SMITH, KATHERINE SYNNOTT, Charlottesville. Education.  
 SMITH, REBECCA ANNE, Richmond. History.  
 SMITH, REBECCA L., Williamsburg. Education.  
 SMITH, RITA MAE, Mathews. Theatre and Speech.  
 SNYDER, DOROTHY HUNT, Media, Pennsylvania. Psychology.



SOUTHWELL, PAULA M., Arlington. Mathematics.  
 SPURLING, JACQUELINE MARIAN, Wallops Island. English.  
 SPURLING, NORMAN KENT, Bethesda, Maryland. Anthropology.  
 STANLEY, BRUCE McLAREN, Naples, Florida. History.  
 STEFFAN, JUDITH ANN, Stamford, Connecticut. Spanish.



STEMPLE, SANDRA RHEA, Falls Church. Mathematics.  
 STEWART, RONALD LEE, Arlington. Fine Arts.  
 STITES, MARY B., Falls Church. Government.  
 STOCKER, LINDA PEARRE, Baltimore, Maryland. Psychology.  
 STOEPPELWERTH, DOUGLAS EARL, Alexandria. Biology.



STONE, ROBERT G., Williamsburg. Mathematics.  
 STOUT, DAVID LYTER, Carrollton, Kentucky. Business Administration.  
 STROOP, JOYCE ANN, Harrisonburg. Biology.  
 STUART, JOHN MICHAEL, Richmond. French.  
 STUMP, JACQUELYN, Arlington. Education.

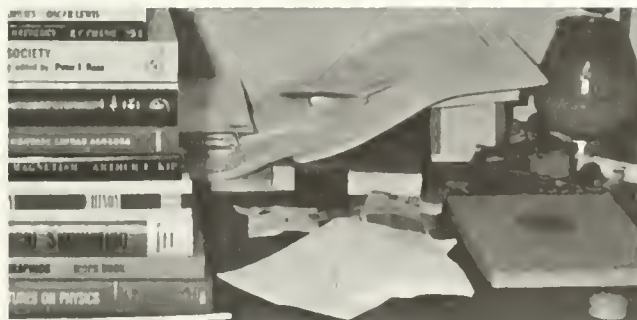



STUMPF, WALTER LAURENCE, JR., Fairfax. Chemistry.  
 SULLIVAN, LINDA E., Massapequa, Long Island, New York. Theatre and Speech.  
 SUPPLEE, JAMES B., Lancaster, Pennsylvania. Pre-Medicine.  
 SWEEZY, PATRICIA ANN, McLean. English.  
 TADSEN, GENENE CHRISTOPHER, Atlanta, Georgia. Biology.



TAMEA, CONRAD D., JR., Lederach, Pennsylvania. Chemistry (Pre-Med).  
 TAYLOR, H. BEVERLY, JR., Colonial Heights. Mathematics.  
 THACKER, LINDA RHEA, Richmond. Biology.  
 THACKER, SUSAN LUBROCK, Disputanta. Biology.  
 THIEL, GEORGE JEFFREY, Westfield, New Jersey. Business Management.



THOMAS, LESLIE RICHARD, Kingston, Pennsylvania. Government.  
 THOMAS, PEGGY SCOTT, Williamsburg. Fine Arts.  
 THOMPSON, CHARLOTTE ANN, Marion. Chemistry.  
 THOMPSON, JOYCE JOLLIFF, Alexandria. Biology.  
 TUCKER, KAY LAVAUGHAN, Altavista. English.



TURPIN, SHELLEY SINCLAIR, Fairfax. Biology.  
 ULMET, ELAINE ALDENE, Williamsburg. Mathematics.  
 UNZICKER, KENNETH ROY, Arlington. Business Administration.  
 UPSON, MARGARET JANE, Virginia Beach. Psychology.  
 URQUHART, DONNA RUTH, Cochran, Georgia. English.



VAN HOOK, STEPHEN JOHN, Wayne, New Jersey. Economics.  
 VAUGHAN, BENJAMIN ALLEN, Windsor. Physical Education.  
 VERHEYDEN, MARILYN CAY, Roanoke. Sociology.  
 VINYARD, NICHOLAS CHRISTIAN, Vinton. English.  
 VON ELTEN, MARIE ISABELLE, Heathsville. Fine Arts.

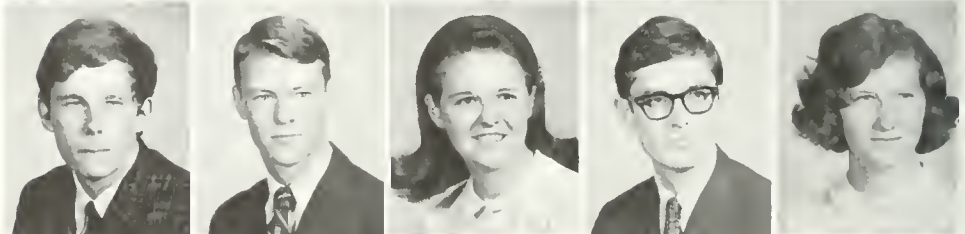

WADE, RICHARD LEE, Greenville, North Carolina. History.  
 WAESCHE, BARBARA BUTLER, Richmond. Sociology.  
 WAKEFIELD, MICHAEL MARTIN, Annandale. Sociology.  
 WALKER, EDGAR ROBERT, Barhamsville. Business Administration.  
 WALKER, RICHARD R., Monroeville, Pennsylvania. Accounting.





# Class of 1970



- WALKER, SUZANNE TATUM, Williamsburg. Accounting.
- WALLACE, MICHAEL STEPHEN, Wheaton, Maryland. Biology.
- WALTON, TIM R., Williamsburg. Philosophy.
- WARREN, ANGUS BOYD, Falkirk, Scotland. Mathematics.
- WARREN, VIRGINIA KYLE, Alexandria. English.
- WATKINS, THOMAS BEVERLY, Portsmouth. Psychology.
- WATSON, ANN ELIZABETH, New Canaan, Connecticut. History.
- WATSON, DAVID PERRIN, Wakefield, Massachusetts. Business Administration.
- WEBB, CATHY ELIZABETH, Richmond. Sociology.
- WEBB, SANDRA LEE, Hopewell. History.
- WEBER, BARBARA LYNN, Falls Church. Sociology.
- WEISS, WILLIAM JOSEPH, Islamorada, Florida. German.
- WENDELL, PATRICIA BARB, Williamsburg. Geology.
- WENDER, DEBORA J., Woodstock. Psychology.
- WEST, G. THOMAS, Gloucester. Mathematics.
- WHELDON, SUSAN KAY, Yorktown. Education.
- WHITAKER, KAREN GAIL, Dahlgren. Mathematics.
- WICKLEY, MARK ANTHONY, Perth Amboy, New Jersey. Economics.
- WILD, LESLIE JEAN, Winchester, Massachusetts. English.
- WILLIAMS, GARY SANDERS, Altavista. Accounting.
- WILLIAMS, JAMES LOWELL, Feasterville, Pennsylvania. Mathematics.
- WILLIAMSON, REID, Laurel, Delaware. History.
- WINE, CATHY EILEEN, Marshall. Education.
- WINN, DAVID ERVIN, Fredericksburg. Ancient Languages.
- WITT, KEITH TROWER, Richmond. Business Administration.
- WOHLLEBEN, JOHN ALAN, Culpeper. Business Management.
- WOOD, EDWARD M., McLean. History.
- WOODRUFF, LINDA SUSAN, Jarratt. Biology.
- WOODWARD, NANCY HARDING, Rockville, Maryland. Biology.
- WOOTEN, ANN MARIE, Springfield. Education.
- WRATHER, NELL STARK, Alexandria. Spanish.
- WYATT, SUSAN REYNOLDS, Lynchburg. Biology.
- YANCEY, GEORGE DONIS, Orange. Business Management.
- YONUSHONIS, JOHN M., Falls Church. Business Administration.
- ZAKARIAN, GREGORY CHARLES, Stratford, Connecticut. Accounting.
- ZEMLAN, JOHN PAUL, Newtown, Pennsylvania. Economics.
- ZENTNER, NANCY CASE, Frederick, Maryland. History.
- ZEUL, CAROLYN RUTH, Vienna. Sociology.
- ZIMMERMANN, RICHARD G, Alexandria. History.
- ZUGER, PETER ALBERT, Callao. Economics.

# Sophomores





# Class of 1971



ABRAMSON, STEPHEN JOSEPH, Falls Church.  
 ACREE, DIANE ELIZABETH, San Antonio, Texas.  
 ACTON, LINN A., Alexandria.  
 AKERS, IVY JANE, Roanoke Rapids, North Carolina.  
 ALBERT, JOHN RICHARD, Alexandria.



ALBRIGHT, PATRICIA E., Lansdale, Pennsylvania.  
 ALDIGE, ESTHER ANN, Wilmette, Illinois  
 ALLEN, PAMELA BECKWITH, Bethesda, Maryland.  
 ALTHAUS, SHERYL LOU, Newport News.  
 ALVERSON, CHARLES HENRY, III, Danville.



Jerry Lazarus, president.



Cindy Goodrich, secretary-treasurer.



Sue Cunningham, historian.



Nancy Terrill, vice president.



ANDERSON, DAVID GORDON, Chatham, New Jersey.  
 ANDERSON, GILBERT EDDY, Arlington.  
 ANDERSON, PATSY LEE, Petersburg.  
 ANDREWS, LYNDAL DIANE, Richmond.  
 ANDREWS, ROBERT THOMAS, Hampton.

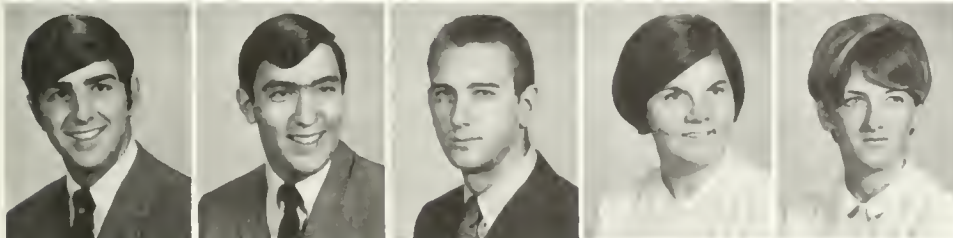

ANTARAMIAN, GRANT G., Philadelphia, Pennsylvania.  
 ANZALONE, RONALD DAVID, Park Ridge, New Jersey.  
 ARNETT, ROBERT HAROLD, JR., St. Paul.  
 ARNOLD, MARY ANN, Livingston, New Jersey.  
 ASTON, LAURIE LEE, Elberton, Georgia.



BADRAN, CAROL ANNE, Norfolk.  
 BAHR, WILLIAM HENRY, Savannah, Georgia.  
 BAILEY, WINIFRED ALLISON, Richmond.  
 BALDWIN, ERNEST GILMAN, Annandale.  
 BALL, BOBBY MILLER, Waycross, Georgia.



## Class of 1971

BALLARD, JANE WYATT, Port Arthur, Texas.  
 BARACKMAN, JAMES C., McLean.  
 BARNETT, SUZANNE MARIE, Roanoke.  
 BARRAN, PAULA ANN, Warren, Ohio.  
 BARTHOLOMEW, JOHN FLETCHER, Seattle, Washington.



BATSON, BARBARA CAROL, Falls Church.  
 BEACH, REBECCA LYNN, Hopewell.  
 BEAMAN, LINDA R., Salem.  
 BEARD, LINDA ELIZABETH, Richmond.  
 BECKER, KATHRYN SEWELL, Martinsville.



BECKWITH, LOIS HUGHES, Earlysville.  
 BEDFORD, ANNE, Colonial Heights.  
 BELL, LESKA ANN, Meredithville.  
 BENSON, SUSAN JANE, Norfolk.  
 BEGER, PAUL FREDERICK, Huntsville, Alabama.



BERKEYPILE, JEAN WARREN, Wilmington, Delaware.  
 BERND, DAVID L., Charlottesville.  
 BETTON, KATHLEEN ANNE, Petersburg.  
 BIEHL, BRUCE ALLEN, Cherry Hill, New Jersey.  
 BIERLY, NANCY JANE, Hershey, Pennsylvania.



BILLMAN, CAROL JEAN, Fairmont, West Virginia.  
 BIRCKHEAD, LINDA SUE, Richmond.  
 BISHOP, MARY JOSEPHINE, Portsmouth.  
 BISHOP, NANCY LEE, Falls Church.  
 BISSET, SUZANNE MARIE, Arlington.



BJORKLUND, ROBERT B., Callicoon, New York.  
 BLACK, LORING M., Verbank, New York.  
 BLACKWELL, NANCY KAYE, Fincastle.  
 BLEVINS, VIRGINIA DARNELL, Vienna.  
 BOATRIGHT, RANDALL K., Falls Church.

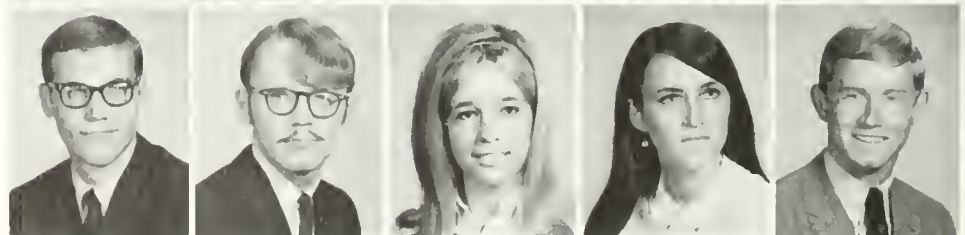





BOCKOVEN, MARTHA LEE, Hampton  
 BOGAN, LAWRENCE JAY, Wantagh, New York.  
 BOGLE, KERRY W., Piscataway, New Jersey  
 BONNER, MARJORIE ANN, Fort Wayne, Indiana.  
 BORNOR, JOHN RICHARD, Rockford, Illinois.

BOULDEN, WALT R., Boothwyn, Pennsylvania.  
 BOUNDY, MARVIN DALE, Laurel, Maryland  
 BOYD, RONALD JAY, Glassboro, New Jersey  
 BRADLEY, SARAH ANN, Powhatan.  
 BRANCH, DAVID HAROLD, Bon Air

BRIDGES, SAUNDERS M., Florence, South Carolina  
 BRILEY, LYNN FONTANNE, Portsmouth  
 BRINKLEY, JOHN SCOTT, Virginia Beach.  
 BRITTON, LEE ELIZABETH, Montross.  
 BROMAN, DIANNE ELIZABETH, Park Ridge, Illinois.

BROWN, DOUGLAS ERIC, Marion, Indiana  
 BROWN, HENRY A., Arlington.  
 BROWN, JANET BARBARA, Newport News  
 BROWN, MARGIE ANN, Mathews.  
 BROWNELL, JOAN FRANCES, Falls Church



# Class of 1971

BROWNELL, MARGARET ANN, Falls Church.  
BUCK, LILLI L., Bristol.

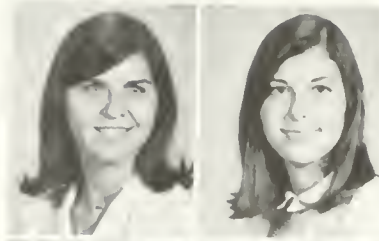

BUCKINGHAM, JAMES LYTTLE, Falls Church.  
BUDAHN, PHILLIP JOHN, Hampton.



BUEHLER, THOMAS ALFRED, Cherry Hill,  
New Jersey.  
BULLARD, JAMES R.M., Richmond.

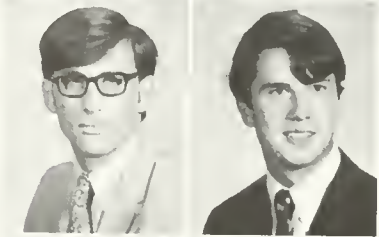

BUNCH, LINDA KATHERINE, Falls Church.  
BURGIO, LORRAINE ANN, Ramsey, New  
Jersey.



BYERS, RALPH ARTHUR, Fairfax.  
BYRD, REBECCA LEE, Richmond.

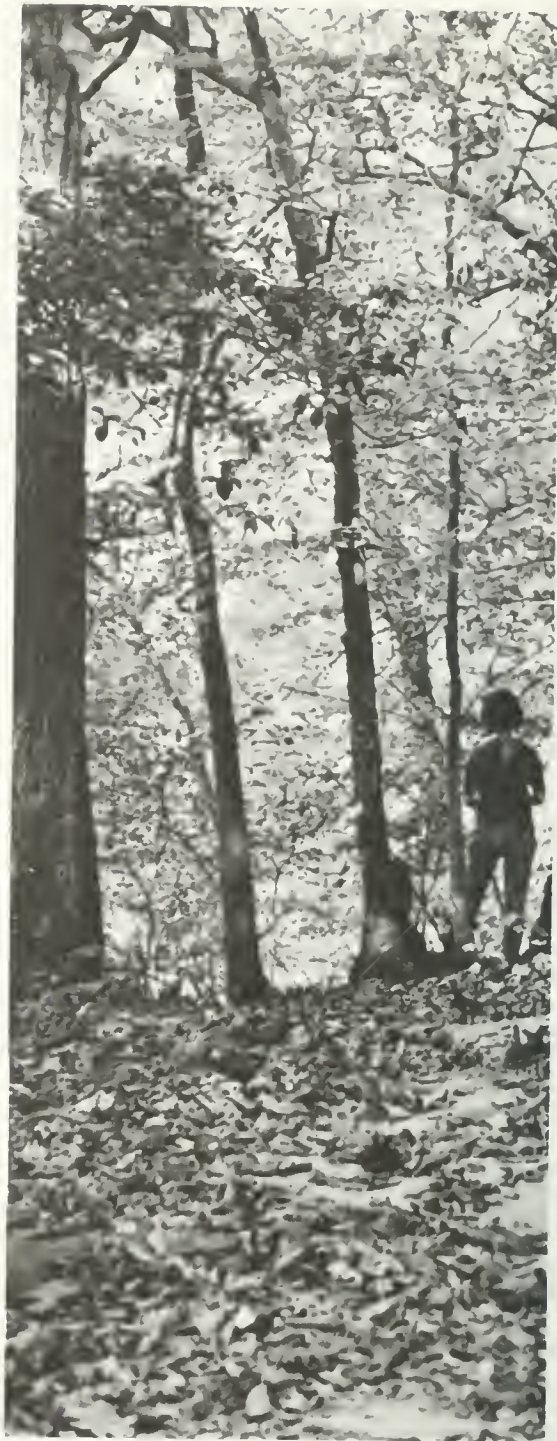
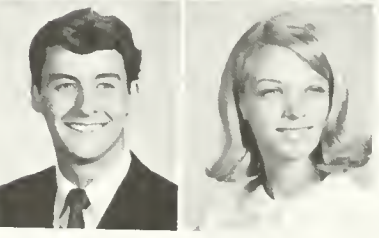





CAMPBELL, MARY LOU, Abingdon.  
 CAMPBELL, PATRICIA J., Mechanicsville  
 CARR, DIANA DEANE, Philadelphia, Pennsylvania.  
 CARROLL, PATRICK JAMES, Vienna.  
 CASSADA, JANICE ANNE, Suffolk.

CASSATLY, EDWARD, JR., Clifton, New Jersey.  
 CAVE, CYNTHIA ANN, Luray.  
 CHANEY, JUDITH ANN, Newport News.  
 CHAPMAN, SARAH VIRGINIA, Smithfield.  
 CHENEY, CHRISTINE OLIVIA, Arlington.

CHERRY, PENELOPE ANN, Newport News.  
 CHRISTENSEN, OSBORNE DAHLGREN, Salisbury, Maryland.  
 CHRISTOFERSON, DONALD PERRY, Vienna.  
 CIABURRI, MICHAEL P., Bluefield.  
 CLARK, BRIAN KENT, Manassas.

CLARK, FREDERICK L., Franklin.  
 CLARK, JOHN ROBERT, Martinsville.  
 CLARKE, AL B., Arlington.  
 CLARKE, BRENDA GAIL, Virginia Beach.  
 CLAYMAN, CAROL SUE, Springfield.

CLEMENTS, ALAN LEIGH, Arlington.  
 CLEMENTS, BUDDY Q., Alexandria.  
 COAKLEY, GARY VAUGHN, King George.  
 COBB, CHERYL R., Norfolk.  
 COCKRELL, ASHBY URBAN, Montross.

COGGINS, JOHN WESLEY, JR., Arlington.  
 COLE, MARK A., Valparaiso, Indiana.  
 COLEMAN, ALICEANNE, Norfolk.  
 COLEMAN, MARJORIE ANN, Pearisburg.  
 COLES, KATHLEEN LOUISE, Springfield.

COLLINS, BARCLAY POWERS, Falls Church  
 COLYER, MILDRED DARIEN, Winter Haven, Florida  
 COMBS, MELINDA L., Atlanta, Georgia  
 COMEAU, REGINA ELIZABETH, Alexandria  
 CONRAD, GLEN EDWARD, Radford.

COOPER, CYNTHIA VINTON, Attleboro, Massachusetts.  
 CORSON, DAVID WESLEY, Locustville  
 COWLES, ROLLIN JAMES III, Burlington, Iowa.  
 CRAIG, KIM, Pelham, New York  
 CREWS, RALPH LYNWOOD, Richmond.

CROSS, CALVIN L. Williamsburg.  
 CROSS, LINDA LEE Aschaffenburg, Ger-  
 many  
 CROWE JOHN H., Falls Church  
 CROYLE, BARBARA ANN, Maryville, Tennes-  
 see.  
 CRUSE HAROLD McINTIRE, Colonial  
 Heights

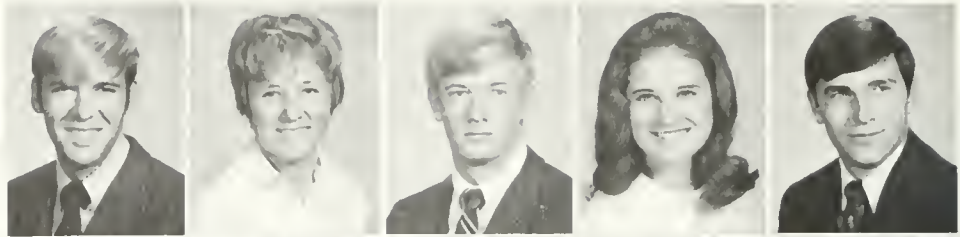

CULLERS KATHY KAY Arlington.  
 CUNNINGHAM, SUSAN WESLEY, Richmond.  
 CURTIN, ERNEST ALBERT, Trenton, New  
 Jersey  
 CUTLER, ELLIOTT C., West Point, New York.  
 CUTLER, JAMIE SUE, Highland Springs.

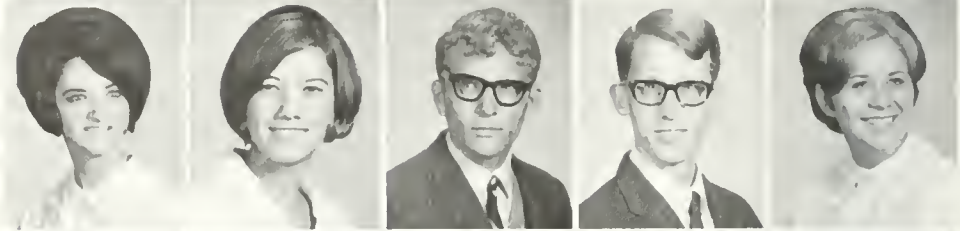

CZARNECKI, PETER B., Wallingford, Con-  
 necticut.  
 DAVEY JOHN BARRETT, Wilton, Connecti-  
 cut.  
 DAVICK, THOMAS K., Richmond.  
 DAVIES HOPE M., Fairfax.  
 DAVIES JOHN M., Ft. Belvoir.

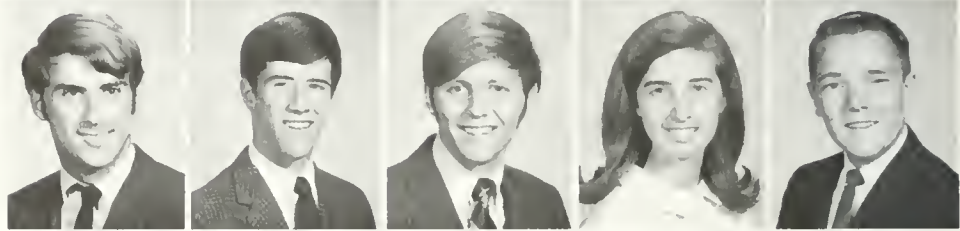

DAVIS, WILLIAM SCOTT, Plattsmouth,  
 Nebraska.  
 DAWSON, SANDRA KAY, Arlington.  
 DEANE, EVELYN POWELL, Charlottesville.  
 DeBOER, PATRICIA ALICE, Kent, Ohio.  
 DELLINGER, JO ANNE, Lynchburg.



DEMCHYK, STEPHEN JOHN, Emmaus, Penn-  
 sylvania  
 DEMHARTER, PAUL REGIS, Natrona  
 Heights, Pennsylvania  
 DERNER, DAVID WILLIAM, Manlius, New  
 York.  
 DEUSTER, PATRICIA ANNE, Lynchburg.  
 deVARONA, HADA M., Marion.



DEVLIN, ELLEN JANE, Upper-Grandview,  
 New York  
 deWILDE, DONALD STEVEN, Falls Church  
 DEXTER, JOEL MARION, Richmond.  
 DEYERLE, LINDA ANN, Salem  
 DIAMOND, GARY W., Potomac, Maryland







# Class of 1971

DICKINSON, NANCY LEWIS, Buena Vista.  
 DITULLIO, FRANK ANTHONY, Kearny, New Jersey.  
 DODDS, JOHN H., King of Prussia, Pennsylvania.  
 DODGE, STEVEN GOODE, Staunton.  
 DOE, FRANK EDWARD, McLean.

DONELSON, DAVID MICHAEL, Falls Church.  
 DOOLEY, JOHN CLAUDE, Bedford.  
 DOWDY, ELIZABETH CLAIRE, Cumberland.  
 DRESCHER, KENNETH GORDON, New Rochelle, New York.  
 DRESSEL, BRUCE BORDEN, St. Marys, Pennsylvania.

DRINKWATER, LAWRENCE RAY, Glen Allen.  
 DRYE, JERRY WAYNE, Hampton.  
 DUFF, JAMES R., Charlottesville.  
 DUFFEY, THOMAS OWEN, Norfolk.  
 DULA, FRANCES SUSANNE, Gladstone.

DUTROW, DAVID ANDREW III, Hampton.  
 ELLIOTT, WILLIAM D., Waldwick, New Jersey.  
 ELY, KAREN O., Portsmouth.  
 ESSLER, JAMES E., El Paso, Texas.  
 EVANS, WAVERLY CHESTER, Richmond

EWART, GEORGE DANIEL, Richmond.  
 FAGOT, JOHN ALLAN, Fairfax.  
 FAMILANT, NORMAN, Hampton.  
 FARKASH, DAVID GENE, Arlington.  
 FARRELL, JAMES ROBERT, Falls Church.

FAUST, O. ELIZABETH, Falls Church.  
 FAWCETT, JOHN NORTH, Wheeling, West Virginia.  
 FERGUSON, CARL PHILLIPS, Suffolk.  
 FERGUSON, JANE ELIZABETH, Bedford  
 FERGUSON, JANET ELIZABETH, Weston, Massachusetts.

FERRARI, DANIEL EDWARD, Norfolk.  
 FESTA, BRIAN CHRISTOPHER, Branford, Connecticut  
 FIELDS, TERRY W., Richmond.  
 FISCHER, CATHERINE, Charlottesville.  
 FITZHUGH, PHILIP W. H., McLean

FITZSIMMONS, JAMES ANTHONY Alexandria.  
 FOLDENAUER, CRAIG E., Michigan City, Indiana  
 FORE, JULIAN WAYNE, Richmond.  
 FRISCIA, JAMES H., Douglaston, New York  
 FROST, JIM BRANCH, Carrollton.

# Class of 1971

FRUMEN, DENNIS ROBERT, Beaver Falls, Pennsylvania  
 FURMAN, MARGRET LOUISA, Roanoke.  
 GANG, PATRICIA ANNE-MARIE, North Baldwin, New York  
 GARBER, ROBERT E., New Hope.  
 GARLAND, MARTHA ANN, Kensington, Maryland



GARNETT, SANDRA G., Richmond.  
 GARRENTON, VINCENT T., JR., Portsmouth.  
 GARST, PATRICIA ANN, Roanoke.  
 GERMAIN, SUSAN ELIZABETH, Newport News.  
 GEUDEKE, THEODORA JOHANNA, Jersey City, New Jersey



GILBERT, ROBERT PRESTON, Roanoke.  
 GILES, HUME ANDERSON III, Norfolk.  
 GILMAN, DONNA POWELL, Ashland.  
 GIORDANO, GREGORY ALBERT, Easton, Pennsylvania.  
 GODBOLD, MARIAN LACY, South Boston.



GODWIN, ANN RALSTON, Bluefield, West Virginia.  
 GOLLADAY, ELIZABETH MAY, Manassas.  
 GOODALL, JOSEPH CULTON, Locust Dale.  
 GOODBAND, SUSAN MARGARET, Walpole, Massachusetts.  
 GOODRICH, CYNTHIA C., Surry

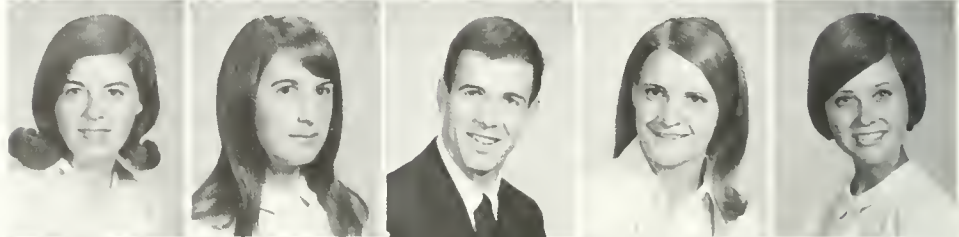

GORDON, LINDA-RAE, Goochland.  
 GORE, CAROL K., Hong Kong, B.C.C.  
 GOSNEY, BEVERLY RUTH, Danville.  
 GOTTENKIENY, CHARLES HENRY, Arlington.  
 GRANGER, GAIL A., Richmond.



GRAVATT, BRUCE L., Kilmarnock.  
 GRAVES, PATRICK WILLIAM, Vero Beach, Florida.  
 GREENWOOD, LYNN MARIE, Alexandria.  
 GREER, KATHERINE WALKER, South Boston.  
 GRENFELL, JANE DOUGLASS, Alexandria.



GRIFFIN, CATHERINE LOUIS, Dunn Loring.  
 GRIFFIN, JOHN PORTER, JR., Dillwyn, Pennsylvania  
 GRIFFITH, JEANNE ELAINE, Gettysburg, Maryland.  
 GRIZZARD, HUGH SWANSON, Emporia.



GRONINGER, CHERYL KAY, Trenton, New Jersey.  
 GROVES, TIMOTHY W., Bethesda, Maryland  
 GUNIA, GERTRUDE GENETTE, Pittsburgh, Pennsylvania  
 HACKETT, DONALD JAMES, Blacksburg.  
 HALL, ZOE ANN, Newport News







HAMILTON, ALFRED DAVID, Appomattox.  
HAMMOND, CRAIG C., Gainesville, Florida.  
HARDAWAY, JAMES HALLOWELL, Crewe.  
HARTMAN, EDWARD HALE, Williamsburg.  
HARVEY, CHRIS LESLIE, Newport News.



HARVITH, STEPHEN ALAN, Annandale.  
HATHCOCK, KAREN SUE, Chesapeake.  
HAUSMAN, WILLIAM J., Ft. Wayne, Indiana.  
HAWKS, KATHLEEN B., Richmond.  
HAYDEN, GARY LYNN, Newport News.

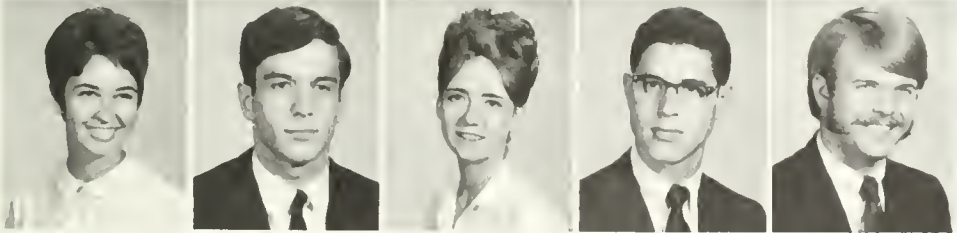

HAYDEN, SHARON LYNN, Onancock.  
HAYECK, CLAUDE BERNARD, Arlington.  
HAYES, JANET ELAINE, Oradell, New Jersey.  
HECHT, A L L A N SPENCER, East Meadow,  
New York.  
HEMPEL, JOHN DALE, Annandale.





# Class of 1971

HEN, JACOB JR., Nutley, New Jersey  
 HENKEL, ROBEA ALLISON, Portsmouth.  
 HENNES, CORNELIA H., Pittstown, New Jersey.  
 HERITAGE, JOSEPH SKINNER, Fairfax.  
 HEROUX, BARBARA ELIZABETH, Lancaster, Pennsylvania.



HERSHNER, RONALD ALAN, North Arlington.  
 HETTERMANN, MARK L., Arlington.  
 HEWITT, PHYLLIS R., Portsmouth.  
 HIATT, LORETTA ANN, Laurel Fork.  
 HICKCOX, JOANNE B., Watertown, Connecticut.



HICKEY, DIANE LINDSEY, Springfield.  
 HICKS, GARLAND ELMO, Richmond.  
 HICKS, ROBERT WILSON, Alexandria.  
 HILDRETH, ROBERT EDMUND, JR., Staunton.  
 HILGERT, LINDA KATHLEEN, Fairfax.



HILL, CONNIE RAY, Martinsville.  
 HILL, MARTHA SUSAN, Virginia Beach  
 HILTON, PAMELA, Lincoln, Nebraska.  
 HOBSON, ROBERT EUGENE, JR., Annandale.  
 HOCKMAN, BRUCE W., St. Louis, Missouri.



HOGGARD, CHARLOTTE ANN, Newport News  
 HOLBROOK, BRUCE C., McLean.  
 HOLMES, DONALD ANDREW, Lynbrook, New York.  
 HOOKER, H. LESTER, III, Williamsburg.  
 HOOSE, FRANK J., Vienna.

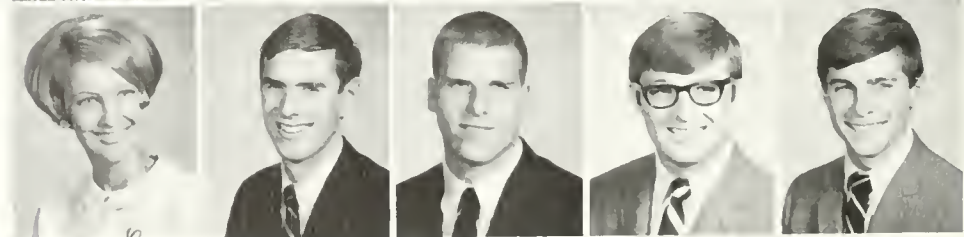





HOOVER, GREGORY JOHN, Bridgeton, New Jersey.  
 HOPKINS, HUGH CALDWELL, Maplewood, New Jersey.  
 HOPKINS, MARTHA ETHEL, Roanoke.  
 HOPKINS, SUZANNE M, Stuart.  
 HORROM, MICHAEL HOWARD, Bowie, Maryland.

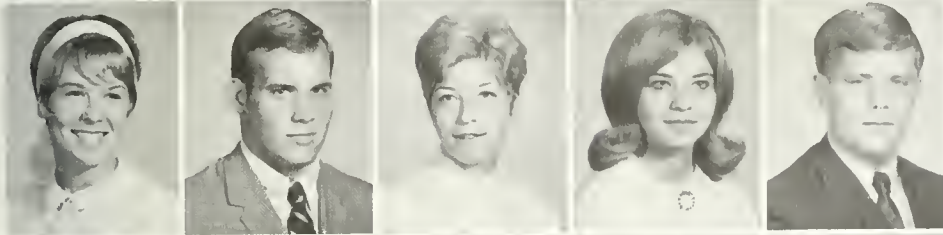

HOWER, DEBORAH ELLIS, Alexandria.  
 HOYER, DAVID LOUIS, Yardley, Pennsylvania.  
 HUBER, JEANNE M., Charleston, South Carolina.  
 HUDAK, KATHLEEN MARY, Norfolk.  
 HUDGENS, JAMES STEPHEN, Newport News.



HUNSBERGER, KAREN ANN, Falls Church.  
 HUTCHERSON, FREDA DALE, Hurt.  
 JACOBS, LARRY MICHAEL, Fredericksburg.  
 JACOBSEN, KURT LANCE, Annandale.  
 JAEGER, BETTY ANN, Newport News.

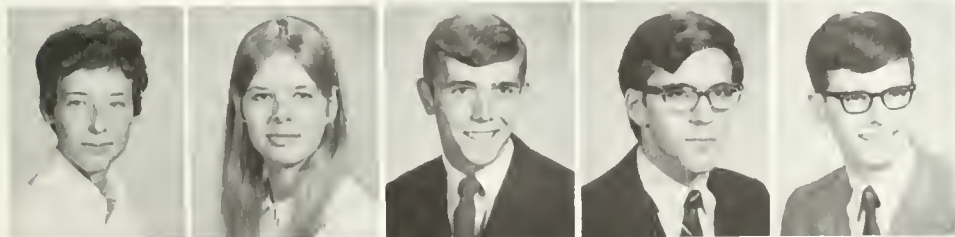

JARMON, AMY LOUISE, Wilmington, Delaware.  
 JEFFRESS, VICKI J., Odenton, Maryland.  
 JENDRON, ROBERT C., Williamsville, Maryland.  
 JOHNSON, CARSTEN CARL, Lovettsville.  
 JOHNSON, JOHN ELLIS, Boykins.

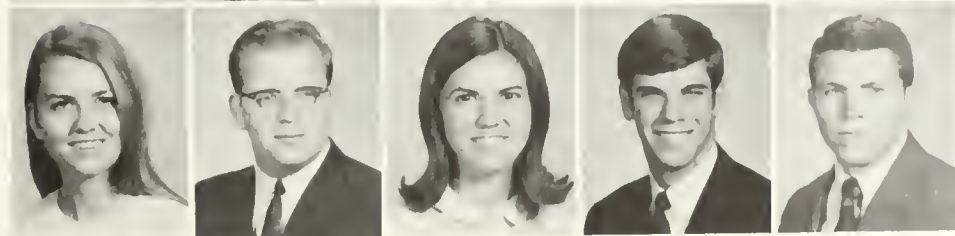

JOHNSON, MADOLIN P, Beacon, New York.  
 JOHNSON, RONALD HUGH, Richmond.  
 JOHNSON, SARAH LYLE, Richmond.  
 JOHNSTON, JOHN C. G, Mentor, Ohio.  
 JOHNSTON, LEWIS Z III, Petersburg.



# Class of 1971

JOHNSTON, LYNN EMERY, Canton, Georgia  
 JOLLY, ROBERT D., Clarksville  
 JONES, FRANCES EVELYN, Mechanicsville.  
 JONES, FRANCIS ALICE, Marion.  
 JONES, PETER JACKSON, Des Moines, Iowa



JONES, THOMAS WARNER, Huntington, West Virginia.  
 JONES, WILLIAM HENRY, Midlothian.  
 JORDAN, RAYMOND FOSTER, Gloucester Point.  
 JORDAN, WILLIAM THOMAS, Williamsburg.  
 JOYCE, CHARLES DeCOU III, Falls Church.



KALE, WALTER F., Charlotte, North Carolina  
 KARELITZ, RICHARD ALAN, Elizabeth, New Jersey.  
 KAUFFMANN, JAMES FRANCIS, Virginia Beach.  
 KAZEBEER, JACK DEAN, Hopewell.  
 KELLER, ALPHEUS E., Fairless Hills, Pennsylvania

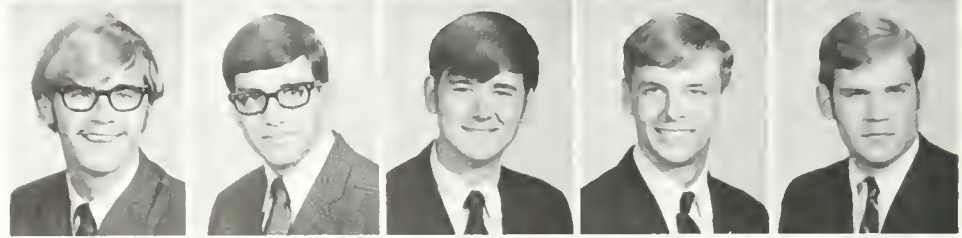

KENNEY, JEREMIAH JOSEPH, Latham, New York  
 KEPPEL, KENNETH GEORGE, Northfield, New Jersey.  
 KERR, KATHY, Springfield.  
 KEYES, LAURA C., Roanoke.  
 KIBLER, JEFFREY WAYNE, Richmond.



KING, A. PAUL III, Beach Haven, New Jersey.  
 KING, KAREN LEE, Hampton.  
 KING, KENNETH A., JR., Thompsonville, Connecticut.  
 KINTNER, SUSAN BROOKS, Bethesda, Maryland.  
 KIPPS, ROBERT LEE, Fredericksburg.

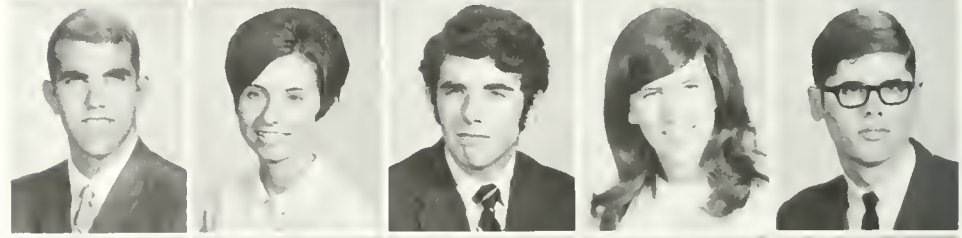

KIRKUP, ALICE KAY, Weems.  
 KLEIN, FRED A., Wilmette, Illinois.  
 KLEMKOWSKI, VIRGINIA ANN, Baltimore, Maryland.  
 KLOTZ, KATHLEEN L., Annandale.  
 KOHLER, JAMES ANDREW, Vienna.

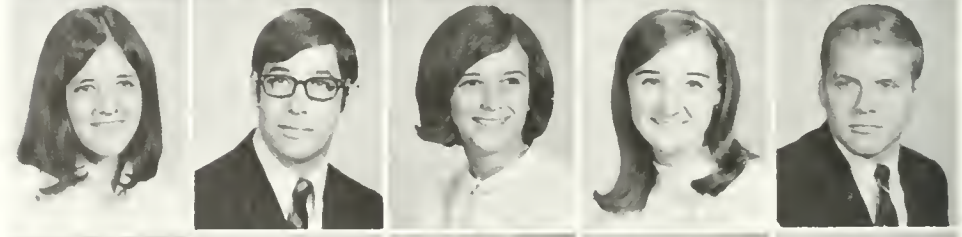

KREULIN, MARTHA ANN, Tyler, Texas.  
 KRIETE, MARGARET C., Tappahannock.  
 KRUG, ROBYN IRENE, Fairfax.  
 KRUPA, CHERYL JAN, Springfield.  
 KUIKEN, GARRY HENRY, Hawthorne, New Jersey.



KULESZ, JAMES JOHN, Fredericksburg.  
 KURTZ, SHARON VIRGINIA, Williamsburg.  
 KYMMELL, A. WILLEM, Vienna.  
 LA CROIX, MARK GANNON, Fairfax  
 LABELL, GREGORY LANCE, Fairfax.





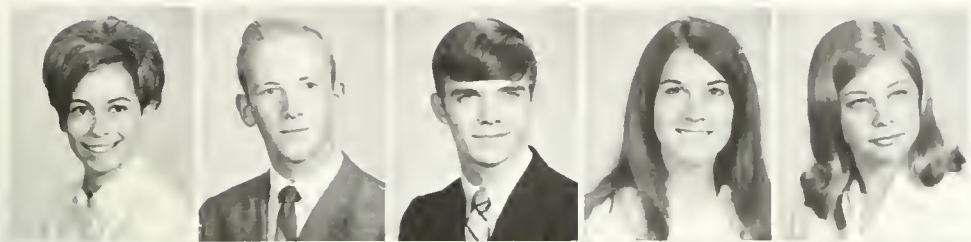

LABONTE LAURA A., Martinsville.  
 LAIKIND, KENT ALEXANDER, Annandale.  
 LAMBEY, DAVID OWEN, Mogadore, Ohio.  
 LANZER, BARBARA GARRISON, Fairfax.  
 LAWALL, CAROL ANN, Falls Church.

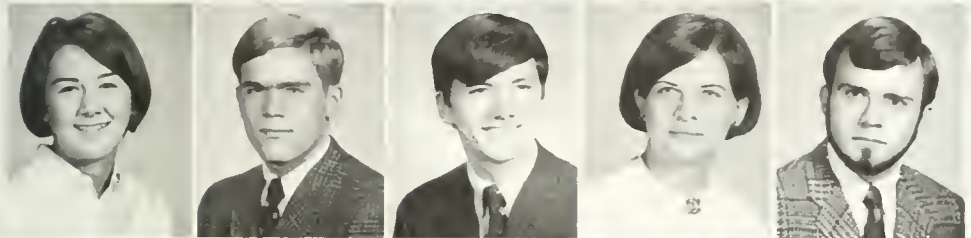

LAWRENCE, WYATT ELIZABETH, Staunton.  
 LAYCOCK, JOHN NUNNELLY, Hamilton.  
 LAYNE, CHRISTOPHER COOPER, Richmond.  
 LEAMER, DIANA MAE, Falls Church.  
 LEBACK, WARREN THOMAS, Franklin  
 Lakes, New Jersey.

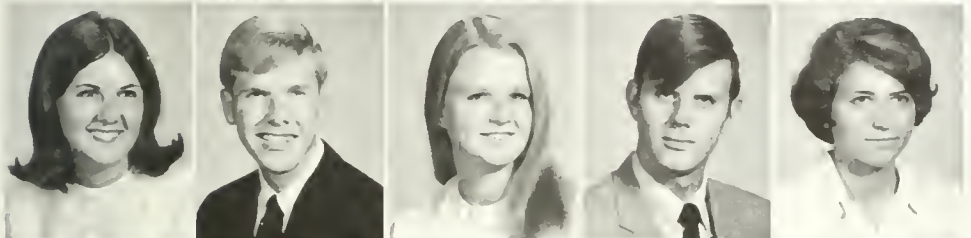

LEGERTON, WINIFRED R., Atlanta, Georgia.  
 LEMON, DAVID LAMAR, Roanoke.  
 LEMON, JULIA REBECCA, Virginia Beach.  
 LEBOLD, CHARLES, Vienna.  
 LERECHÉ, PEGGY A., McLean.

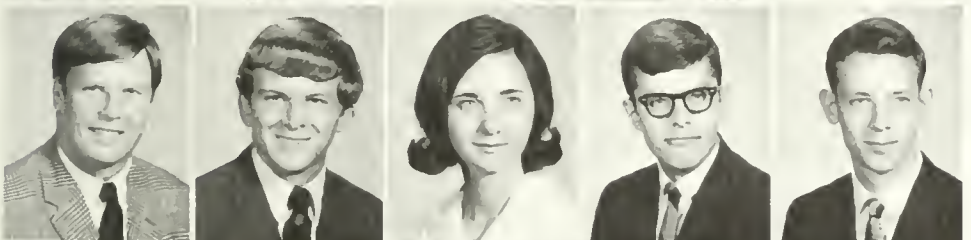

LEWICKI, RODNEY DAVIS, Richmond.  
 LEWIS, DAVID NORMAN, Martinsville.  
 LILLARD, GAYLE HAMILTON, Arlington.  
 LINEWEAVER, DAVID ROSS, Mt. Crawford  
 LODGE, T. SCOTT, JR., New Castle, Dela-  
 ware.



LOETTERLE, SUSAN M., Springfield.  
 LOHR, STEVEN R., Chester.  
 LONDON, JUDITH WALLY, Arlington.  
 LOTZ, WILLIAM J., JR., Roanoke.  
 LOUIS, SUZANNE Greensboro, North Caro-  
 lina.







LOVELACE, SUSAN LEE, Manassas.  
 LOVELL, MARY WOODWARD, Severna Park,  
 Maryland.  
 LOWRY, HENRY CARTER, JR., Richmond.  
 LUCAS, GEORGE RAMSDELL, Ft. Walton  
 Beach, Florida.  
 LUCAS, KATHY MARGARET, Coco Solo, Can-  
 nel Zone.



LUCCKETTI, NICHOLAS MICHAEL, Pearl  
 River, New York.  
 LUNDQUIST, NANCY CLAIRE, Bon Air.  
 LYDDAN, MELISSA PAT, Louisville, Ken-  
 tucky.  
 MAGUIGAN, TIMOTHY STEPHEN, Chester.  
 MAIERS, SHARON, Ankara, Turkey.



MANN, JEFFREY MORAN, Towson, Mary-  
 land.  
 MANNA, RALPH EUGENE, West Long  
 Branch, New Jersey.  
 MANNING, CHARLES NELMS, Hamilton,  
 Bermuda  
 MARTIN, DENNIS JOSEPH, JR., Yorktown.  
 MARTIN, MARGARET ST.C., Rocky Mount.



MARTIN, WILLIAM HENRY, III, Fort Mill,  
 South Carolina.  
 MASON, JANE CAROLYN, Norfolk.  
 MASSIE, BARBARA R., Crozet.  
 MAYS, HARRIET ELIZABETH, Bluefield  
 MAYS, JAMES M., JR., Dallas, Texas.



MAYS, SARAH DORIS, Richmond.  
 McALLISTER, WILLIAM DAVID, Arlington.  
 McARTHUR, JOHN MARK, Gate City.  
 McCANNELL, ROBERT JAY, Vienna  
 McDONALD, THOMAS JOSEPH, Upper Sad-  
 dle River, New Jersey.

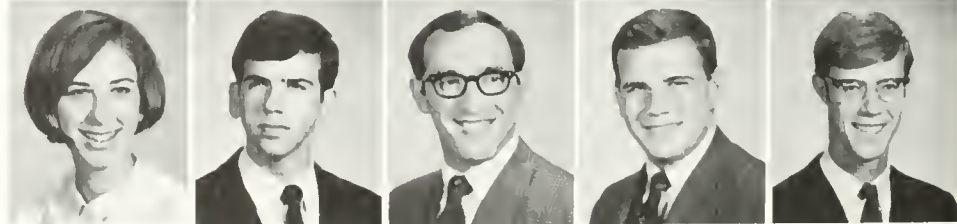





## Class of 1971

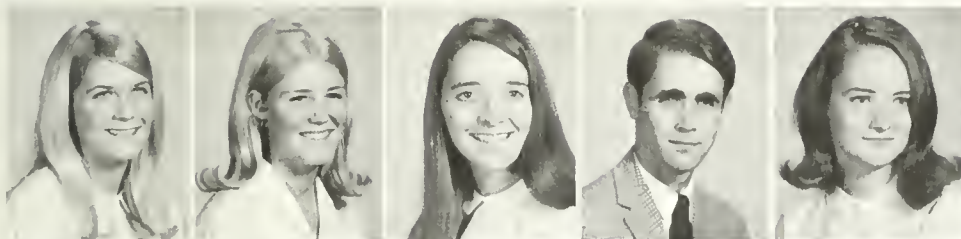

McGEHEE, LESLEY HATHAWAY, Alexandria.  
 McGOWAN, SUSAN JEAN, Baltimore, Maryland.  
 McGUIRE, GAY ELIZABETH, Clifton Forge.  
 McKELWAY, BEN MOSBY, Arlington.  
 McKENZIE, MARY BRUCE, Salisbury, North Carolina.



McMAHON, JANET E., Arlington.  
 McMILLAN, JOHN EDWARD, Arlington.  
 McTIGHE, JAMES JOSEPH, College Park, Maryland.  
 MENAKER, LAWRENCE JAMES, Waynesboro.  
 MERRICK, WILLIAM GORDON, Gordonsville.



MEYER, MARGARET KATHRYN, Richmond.  
 MEYERSON, STUART JAMES, Arlington.  
 MICHALEC, EUGENE T., Fredericksburg.  
 MIDDLEBURY, J. KENDALL, Fairfax.  
 MILLER, GEORGE WALDO, Lewiston, Pennsylvania.



MILLER, JAMES R., Arlington.  
 MILLER, JEAN SALIN, Oklahoma City, Oklahoma.  
 MILLER, VIRGINIA ANN, Port Jefferson, Long Island, New York.  
 MILLETTE, LEROY FRANCIS, Fairfax.  
 MIMS, M. CATHERINE Luray.



MITCHELL, STEPHEN HARRISON, Richmond.  
 MITTS, GORDON M., Portsmouth.  
 MONACELL, LOUIS R., Arlington.  
 MOORE, DARRYL F., Virginia Beach.  
 MOORE, LINDA J., Bayport, New York.

MOORE, STEPHEN FENNER, Disputanta  
 MOOREHEAD, HAROLD III, Trevose, Penn-  
 sylvania.  
 MORDEN, BOB SEALE, Bad Axe, Michigan.  
 MORECOCK, JOHN ALBERT, Portsmouth.  
 MORGAN, JOHN, Flemington, New Jersey.



MORGAN, MARCELLA ANNE, Alexandria.  
 MORRIS, JOYCE GAYLE, Lynchburg.  
 MORRIS, PEGGY ANNE, Appomattox.  
 MORRISON, JEANNINE DOROTHY, Lathrup  
 Village, Michigan.  
 MUMPOWER, JERYL LYNN, Bristol, Tennes-  
 see.



MUNSEY, WILLIAM RANDOLPH CARTER,  
 Council.  
 MURPHY, BRIAN DAVID, White Plains, New  
 York.  
 MUSTAIN, WILLIAM DEUEL, Gretna.  
 NAUMAN, JUDY GRACE, Richmond.  
 NAY, ROBERT F., Springfield.

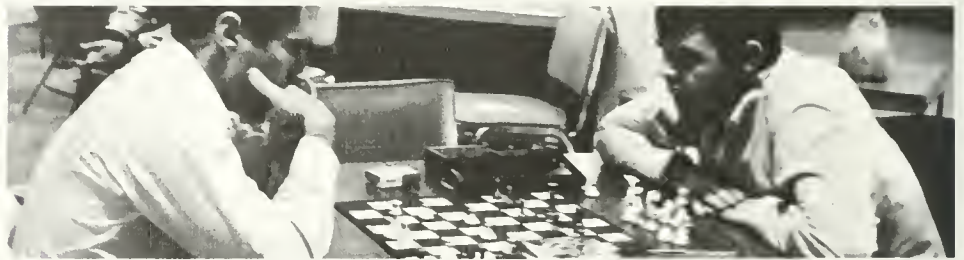

NEELEY, KENNETH ROBERT, Veedersburg,  
 Indiana.  
 NEFF, REBECCA LYNN, Blacksburg.  
 NEWCOMER, JUDY ANNE, Lancaster, Penn-  
 sylvania.  
 NEWSOME, ROBERT BENNETT, Yorktown.  
 NICHOLSON, DEE ANN, Sandston.



NICOLAISEN, JOHN HANSON, Rockville,  
 Maryland.  
 NILES, BRUCE ARTHUR, Sumerduck.  
 NIX, JAMES H., Alexandria.  
 NORAKO, VINCENT WALTER, Maplewood,  
 New Jersey.  
 NORTH, LINDSEY JEAN, McLean.

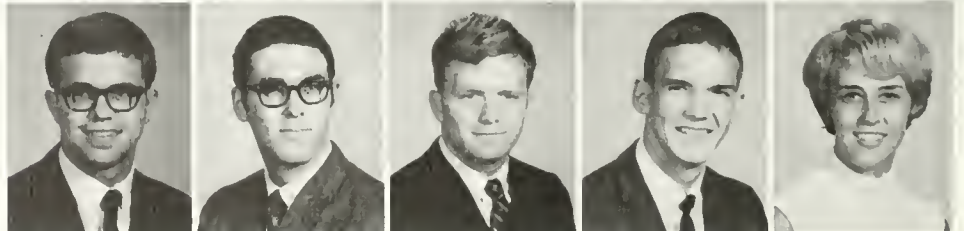



# Class of 1971

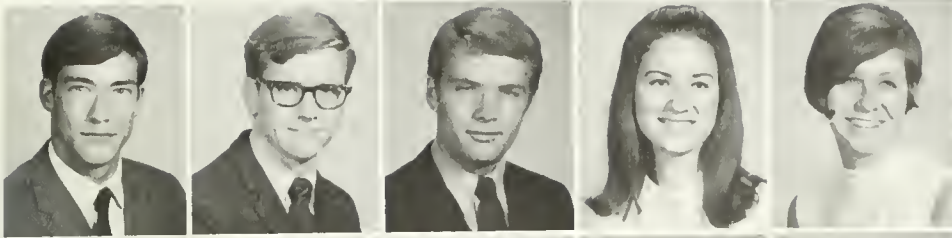

NORTH, ROBERT W., Charlottesville.  
 OAKES, MARTIN J., Hampton.  
 O'BRIEN, JAMES JOSEPH, Wheeling, West Virginia.  
 O'CALLAGHAN, CYNTHIA ANNE, Atlanta, Georgia.  
 O'DELL, JANE BABCOCK, Duluth, Minnesota.

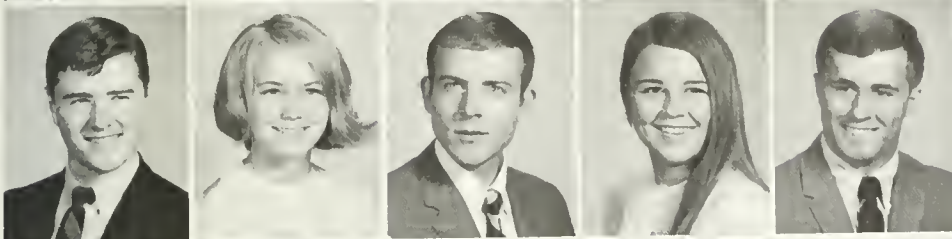

OFFUTT, WILLIAM ERNEST, III, Arlington.  
 OLNEY, DONNA JO, Columbus, Georgia.  
 OLSEN, CHRISTOPHER JOHN, Alexandria.  
 OVERSTREET, JANE CAROL, Bedford.  
 PAGELS, MATTHEW TODD, Bayport, New York.



PAISLEY, DIANE LOUISE, Richmond.  
 PANNILL, M. GREYSON, Martinsville.  
 PARKER, LONNIE LAMAR, Portsmouth.  
 PARNHAM, THOMAS A., Herndon.  
 PATTERSON, LINDA LEE, Williamsburg.



PAYNE, RONALD F., Purcellville.  
 PEABODY, MALBURNE JEWETT, JR., Washington, D.C.  
 PEAT, STEPHANIE JEAN, Falls Church.  
 PEEK, WILLIAM THOMAS, Richmond.  
 PERRY, THOMAS LLOYD, Franklin.



PETERS, MARY BEVERLEY, Richmond.  
 PETERS, VICTORIA ANN, Virginia Beach.  
 PETTEY, DRUCILLA ANNE, Alexandria.  
 PETTY, WILLIAM G., Wheaton, Maryland.  
 PHELPS, JOHN F., Pueblo, Colorado.



# Class of 1971



PHILLIPS, DORA KAY, Alexandria.  
 PIERCE, WILLIAM GAIL, Ft. Lauderdale, Florida.  
 PIXLEY, LYNDA GLYDEN, Chase City.  
 PLASEIED, AGHDAS, Arlington.  
 PLASMATI, KATHLEEN LOUISE, Walpole, Massachusetts.

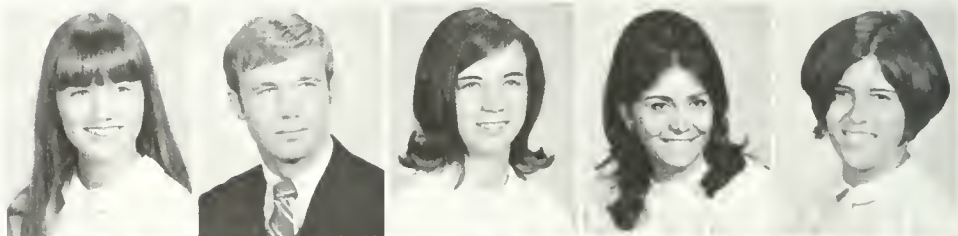

POLAND, MARK WAYNE, Hampton.  
 PONGRATZ, MICHELE G, Hampton.  
 PORTER, RICHARD BRYAN, Lebanon, Indiana.  
 POST, DAVID BRUCE, Salisbury, North Carolina.  
 POTENZA, JAMES ROBERT, Medway, Massachusetts.



POWELL, CLARENCE LESLIE, JR., Suffolk.  
 POWELL, RAYBURN ROSS, Norfolk.  
 POWELL, WILLIAM MITCHELL, Fredericksburg.  
 POWERS, ROGER WAYNE, Abingdon.  
 PROCTOR, B EILEEN, Richmond

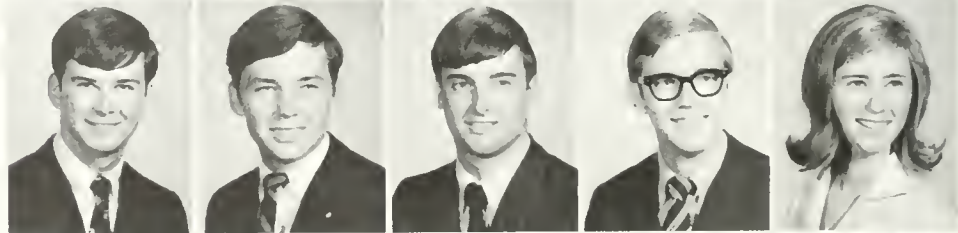

PULLIAM, DONALD MORRIS, Roanoke.  
 RAIKEN, LAWRENCE SCOTT, Jericho, Long Island, New York  
 RAIRIGH, BEVERLY ANN, Houston, Texas.  
 RAMSEY, ELIZABETH LEE, Maryville, Tennessee.  
 RAWLINGS, LEIGH HELEN, Woodbridge.







RAWLS, RAYMONA A., Newport News.  
 REDMOND, LINDA LEE, Richmond  
 REES, THOMAS SINCLAIR, Hyattsville,  
 Maryland.  
 REXRODE, MOLLY CATHERINE, Charlottesville.  
 RICHARDSON, DANA T., Danvers, Massachusetts.

RICHEY, CHARLES RICHARD, Martinsville  
 RICKETTS, MARCIA KATHERINE, Wayne,  
 Pennsylvania.  
 RIDEOUT, FRANCES NELSON, Stony Creek.  
 RIESSER, ROBERT RICHARD, Cincinnati,  
 Ohio.  
 RITCH, STEPHEN WITTMER, St. Petersburg,  
 Florida.

ROBERTS, EDWARD GRAHAM, Suffolk  
 ROBERTS, TED WORDEN, Martinsville.  
 ROBINETT, WILLIAM L., Fairfield, Connecticut.  
 ROBINSON, JANE A., Poquoson  
 ROBINSON, KENNETH JEROME, Arlington

ROCKWELL, JEFFREY LOUIS, Pacific Palisades, California  
 RODDY, KIMBERLY ANNE, Dallas, Pennsylvania.  
 ROETTINGER, ROBIN RUTH, Lake Ronkonkoma, New York  
 ROGERS, JANET EVELYN, McLean.  
 ROGERS, THOMAS DAVID, Wakefield

ROSSER, ROBIN WALLACE, Billerica, Massachusetts.  
 ROWAN, M. LINDA, Virginia Beach.  
 ROXBROUGH, LEE K., Alexandria.  
 RUBANO, GREGORY L., New Hyde Park, New York.  
 RUCK, STEPHANIE MARTINE, Arlington.

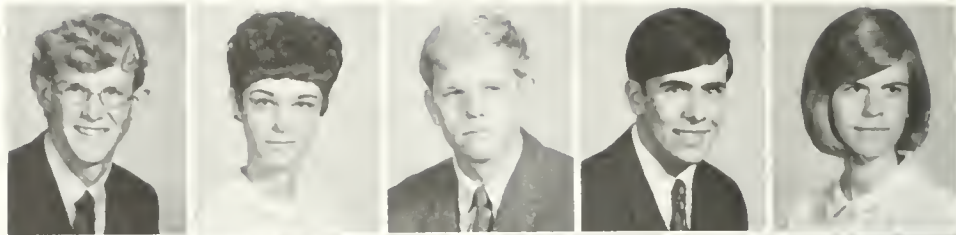

RUCKER, LINDA DELL, Rocky Mount.  
 RUSSELL, PATRICIA LOUISE, Fort Worth, Texas.  
 SAARI, BARBARA M., Port Chester, New York.  
 SAMUELS, RICHARD ALLEN, Charlottesville.  
 SANDERS, KENNETH ROBERT, Levittown, Pennsylvania.

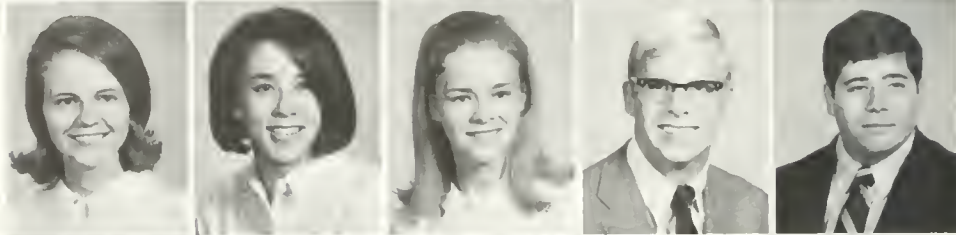

SANDQUIST, CHARLOTTE WEBB, Waynesboro.  
 SASSER, BRUCE KENT, Smithfield.  
 SAUER, BEVERLY ANN, Baltimore, Maryland.  
 SAWYER, CAROL ALEXIS, Charlottesville.  
 SCANTLEBURY, ALICE FREER, Nashville, Tennessee.



SCHAULE, BRUCE WILLIAM, Covington.  
 SCHEELE, RICHARD ALLAN, Arlington.  
 SCHILLING, KATHLEEN L., Alexandria.  
 SCHMIDT, CHRISTINA MARGARET, Hamilton, Ohio.  
 SCHNEIDER, MARCIA LYNN, Waynesboro.



SCHUMAKER, CATHERINE S., Springfield.  
 SCHWENK, SUSAN JANE, Lansdale, Pennsylvania.  
 SCROGHAM, NANCY KATHRYN, Lynchburg.  
 SCRUGGS, MARI FRANCES, Clearwater, Florida.  
 SEAY, WILLIAM WAYNE, Richmond.



SEEK, GARY LYNN, Fairfax.  
 SELBY, ROBERT VANCE, Richmond.  
 SEYMOUR, SHARON BECHTEL, Lakeville, Connecticut.  
 SHACKELFORD, JONATHAN E., Alexandria.  
 SHEEHY, JOANNE, Falls Church.



SHELTON, DONNA BYRON, Lynchburg.  
 SHEPARDSON, SCOTT, Richmond.  
 SHEPHERD, CAROLYN ANN, Richmond.  
 SHIPP, MARJORIE SUSAN, Clifton Forge.  
 SHIRLEY, KATHLEEN, Overland Park, Kansas.



SHRADER, STEVEN WYCK, Winchester.  
 SHRIVER, MARK OWINGS, Toronto, Ontario.  
 SHY, JEFFREY RUSSELL, Birmingham, Michigan.  
 SIKORA, JAMES, Poquoson.  
 SILVER, DAVID FREEMAN, Raleigh, North Carolina.

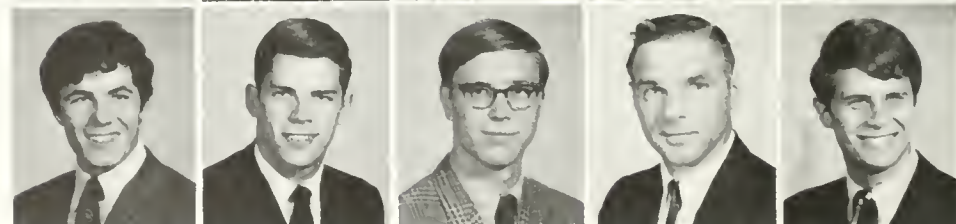



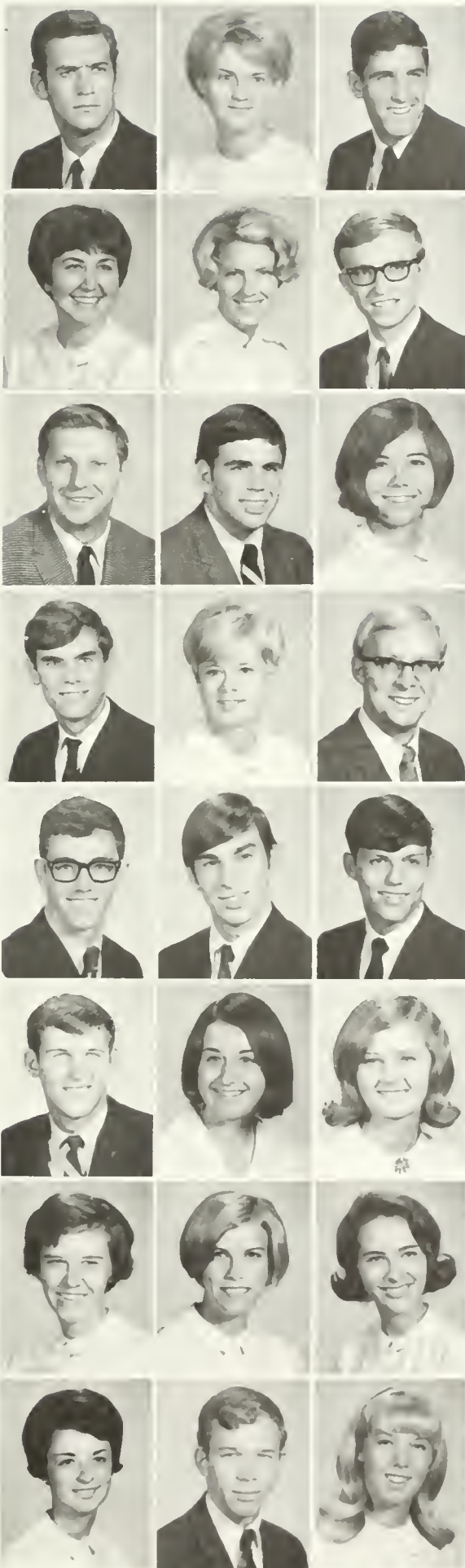

## Class of 1971

SILVERMAN, JEFFREY SCOTT, New York, New York.  
 SIMMONS, OMA GAIL, Mt. Jackson.  
 SIMPSON, MICHAEL GARY, Spain.

SINGLETON, LINDA SUE, Norfolk.  
 SIVERTSEN, KAREN JILL, Virginia Beach.  
 SIZEMORE, WILLIAM HOWARD, JR., Clarks-ville.

SLEPOKURA, JOHN M., Manville, New Jer-  
 sey.  
 SLOAN, DAVID NEAL, New Haven, Connect-  
 icut.  
 SLUSSER, MARY CATHERINE, Mechanics-  
 ville.

SMALL, JOHN ALLEN, Norfolk  
 SMITH, BETTY ANN, Marion.  
 SMITH, EDDIE ANDREW, Staunton.

SMITH, GEORGE WILLIAM, Palatine, Illinois.  
 SMITH, HARLAN FRENCH, Ardsley, New  
 York.  
 SMITH, LARRY DAVID, Richmond.

SMITH, LARRY EUGENE, Dayton.  
 SMITH, LESLIE HOLLISTER, Richmond.  
 SMITH, PATRICIA J., Hopewell.

SMITH, SHARON LEE, Waynesboro.  
 SMITH, VIRGINIA ELIZABETH, Atlanta  
 Georgia  
 SMYTHERS, CAROL JANE, Radford.

SNAPP, SANDRA MAE, Winchester  
 SNEAD, WILLIAM BEN, Lynchburg  
 SNYDER, LINDA LEE, Califon, New Jersey



SPEAKMAN, MARJORIE WALLS, Smyrna, Delaware.

SPENCER, BILLIE JO, Coraopolis, Pennsylvania.

STAGE, GARY LEE, Easton, Pennsylvania.

STAHL, STEPHANIE DIANE, Arlington.

STALL, ANNE MARIA, Newport News.



STANTON, DIANE GEORGIA, Virginia Beach.  
STATHES, LEWIS COLE, Kensington, Maryland.

STEBBINS, MARTHA MARY, Chester.

STEWART, FRANCES LOUISE, Reston.

STIEBEL, MICHAEL SIDNEY, Richmond.

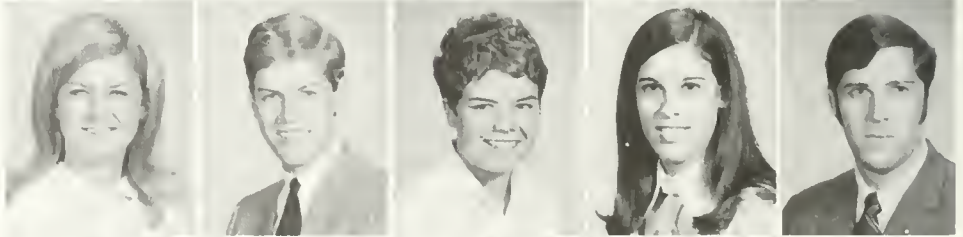

STILES, WILLIAM ALFRED, JR., McLean.

ST. JOHN, SANDRA BRIDGET, Newington, Connecticut.

STOWE, WALTER BERRY, JR., Norfolk.

STREAGLE, SUZANNE FAY, Seaford

STRUNCE, DAVID GAYLEN, Winchester.





# Class of 1971



SUBER, WILLIAM ORVILLE, Greenwood, South Carolina.  
 SWAIM, CHERYL LUISE, South Boston.  
 SWANSON, MARGARET VERENA, Fairfax.  
 TARPLEY, ELIZABETH ANN, Richmond.  
 TAYLOR, DEBBIE D., Williamsburg.

TAYLOR, VERNON CARY, JR., Hampton.  
 TERRY, RUTH COOPER, Critz.  
 THIEL, ANTHONY MICHAEL, Shaker Heights, Ohio.  
 THOMPSON, JAMES NEAL, JR., Alexandria.  
 THOMPSON, THOMAS JAMES, Roanoke.

THRASHER, CATHERINE ANN, Chesapeake.  
 TITUS, BRUCE E., New Canaan, Connecticut.  
 TOMECK, EDWARD MICHAEL, Saratoga Springs, New York.  
 TOONE, JANICE LEE, Triangle.  
 TRENT, NANCY RUSSELL, Frankfort, Kentucky.

TROGDON, LINDA IRENE, Bedford, Massachusetts.  
 TROUP, CHARLES GORDON, Quincy, Massachusetts.  
 TUCK, NANCY LYNNE, Richmond.  
 TULLOCH, ANDREA LOUISE, Waynesboro.  
 TUNDERMANN, LEONARD KARL, Oaklyn, New Jersey.

TURNER, CHRISTINE E., Babylon, New York.  
 TURNER, PATRICIA LOUISE, Falls Church.  
 TUTHILL, JANET C., Williamsburg.  
 TYREE, PETER B., Williamsburg.  
 UEBELHER, LENORE KATHERINE, Alexandria.

UPHAM, THOMAS LEROY, Wales Center, New York.  
 VALZ, ROBERT KINNEY, Richmond.  
 VANHOUTEN, KAREN HELENE, Toronto, Canada.  
 VAUGHAN, SUSAN FRANCES, Richmond.  
 VAUGHN, CURTIS LYNWOOD, Bedford.

VEIGLE, JOHN FREDERICK, Falls Church.  
 VOGEL, VIRGINIA ANNE, Sigonella, Sicily.  
 VREELAND, MARITTA SISSON, Pasadena, California.  
 WACHOB, PAMELA A., Ft. Lauderdale, Florida.  
 WAGNER, ELLEN LOUISE, Arlington.

WAITES, ALAN, Annandale.  
 WALLACE, BARBARA JOAN, Gibsonia, Pennsylvania.  
 WALLING, MARK WILLIAM, Hicksville, New York.  
 WALSH, DENNIS THOMAS, Richmond.  
 WALTERS, ANN G., Salem.





## Class of 1971

WARBURTON, JAK S., North Attleboro, Massachusetts.  
 WARD, ALVIN N., JR., Devon, Pennsylvania.  
 WARE, CAROL ELIZABETH, Oxford, Pennsylvania.  
 WARREN, SAMUEL K., Chesapeake.  
 WARRICK, ANNE FILLMORE, Norfolk.



WATTS, SHELLEY ANN, Scarsdale, New York.  
 WEBB, JAMES RODERICK, Waynesboro.  
 WEBSTER, TONYA FAYE, Roanoke.  
 WEDD, GEORGE GOULD, Richmond.  
 WEDDING, TERESA L., Arlington.



WEDDLE, WILLIAM ELLIOT, Alexandria.  
 WEIGLE, GREGORY PAUL, Bedford Village, New York.  
 WEIHER, KENNETH EDWARD, Glenshaw, Pennsylvania.  
 WEST, GERALD MARTIN, Chincoteague.  
 WESTER, NANCY E., Norfolk.



WETHERELL, BARBARA ANNE, Williamsburg.  
 WHIMAN, DAVID ALLEN, Norfolk.  
 WHITE, PAUL RICHARD, Arlington.  
 WHITENACK, BRUCE GEORGE, New Shrewsbury, New Jersey.  
 WIEMANN, PATRICIA ANN, Arlington.

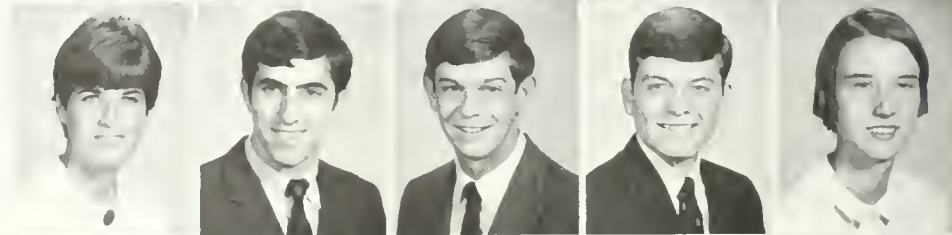

WILBOURNE, SARA RANDOLPH, Richmond.  
 WILLIAMS, EMPSY MARSHALL, Blackstone.  
 WILLIAMSON, JOEL EDWARD, Brookings, South Dakota.  
 WILSON, CONNIE JUNE, Disputanta.  
 WILSON, JAMES THOMAS, Newport News.

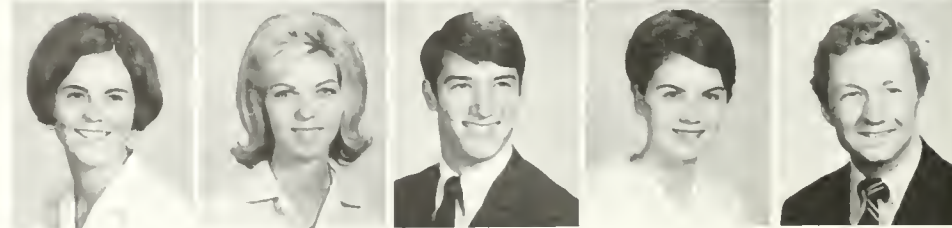





WILSON, MARK D., Richmond.  
 WILSON, PATRICK C., Mexico City, Mexico.  
 WILSON, SANDRA ANN, Warminster, Pennsylvania.  
 WILSON, SUZANN GAIL, Charleston, West Virginia.  
 WINBORNE, CLAIBORNE REID, Norfolk.

WINDHAM, ROBERT CRAIG, Chevy Chase, Maryland.  
 WINFREE, LANE, Alexandria.  
 WINFREE, WILLIAM ASHTON, Richmond.  
 WINN, BRIAN SCOTT, Providence, Rhode Island.  
 WOOD, CAROLYN SUE, Bassett.

WOOD, WILLIAM HENRY, Lemoyne, Pennsylvania.  
 WOODWARD, CHARLOTTE, Barhamsville.  
 WOOLEYHAN, JOHN C., Quincy, Illinois.  
 WRIGHT, CHRISTOPHER G., Guthrie, Oklahoma.  
 WYATT, SANDERS J., JR., Richmond.

WYNKOOP, MARILYN ALICE, Downsville, New York.  
 YOKSAS, ALBERT CHARLES, Alexandria.  
 YOUNG, RICHARD LLOYD, Williamsburg.  
 YOWAN, VIVIAN DIANE, Trumbull, Connecticut.  
 YOWELL, MARY ANNE, Vienna.

ZIMMERMAN, CARL M., Alexandria  
 ZIMMERMAN, LESTER, Demarest, New Jersey.  
 ZINKE, KATHLEEN DOROTHY, West Henrietta, New York.  
 ZUBER, LINDA JEAN, Norfolk.  
 ZUCKER, CHERYL R., North Caldwell.

# Freshmen







Lou Petralia, president.



Chris Hunt, vice president.



Carolyn Tompkins, secretary-treasurer.



Mary Woodward, historian.

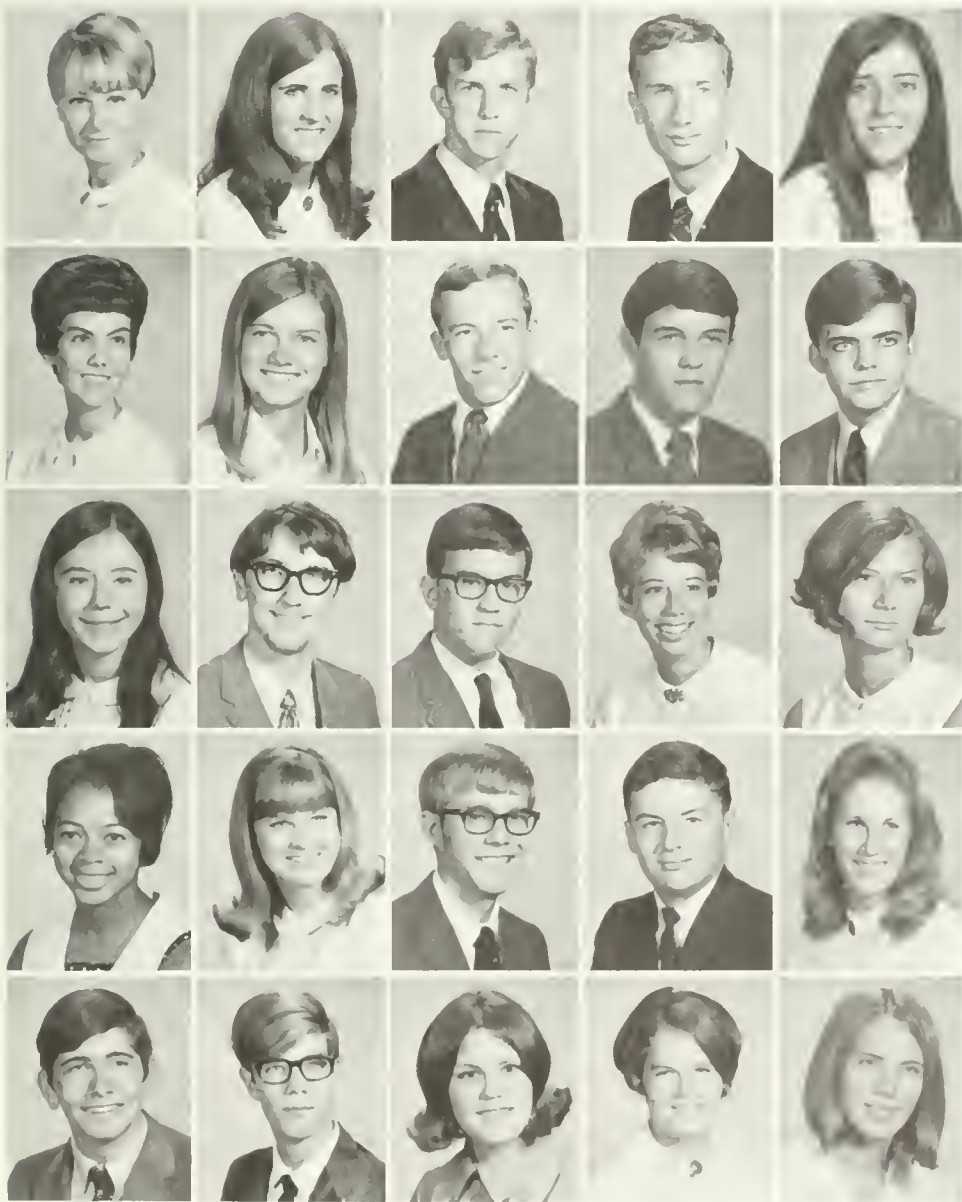

## Class of 1972

ABERNATHY, LINDA DARLENE, Clinton, Maryland.  
 ADAMS, ANGELA FAYE, Culpeper.  
 ADAMS, HAWES NETHERLAND, II, Arlington.  
 AGRICOLA, WILLIAM EDWARD, Portsmouth.  
 AHEARN, CHRISTINE, Huntington Station, New York.

AHERON, SUSAN LEE, Roanoke.  
 AHLSTROM, ALETA MARIE, Montgomery, Alabama  
 AKE, WALTER FREDERICK, Falls Church.  
 AKERS, GARY WESLEY, Hopewell  
 AKERS, JOHN WILLIAM, Radford.

ALBRIGHT, LAURA L., North Tonawanda, New York.  
 ALDRIDGE, THOMAS CHAPPELL, JR., Alexandria.  
 ALFORD, WILLIAM ANDREW, Portsmouth.  
 ALLMOND, LINDA LEA, Hopewell.  
 AMENDE, LYNN MERIDITH, Alexandria.

AMY, GRISELDA SHAVANNAH, Laneview.  
 ANDERSEN, LYNN LORAIN, Aberdeen, Maryland.  
 ANDERSON, DONALD DAVID, Waynesboro.  
 ANDERSON, ROBERT ERNEST, Woodstown, New Jersey.  
 ANDERSON, SANDRA GAIL, Teaneck, New Jersey.

ANTONOFF, FRED D, Arlington  
 APPEL, PETER P, Chincoteague  
 ARNOLD, KATHRYN IONE, Clinton, South Carolina  
 ARNOLD, MARIE GRACE, Warrenton.  
 ARTHUR, MILDRED A, Richmond

ASHWORTH, DONNA CORINNE, Yardley, Pennsylvania.  
 ASTON, LAURA LEE, Elberton, Georgia.  
 ATKINSON, WILLIAM J., Dallas, Texas.  
 AUGSPURGER, JANET LEE, Lexington, Kentucky.  
 AUSURA, MARY ELIZABETH, Newport News.



AZZARONE, ALBERT MATTHEW, Somerset, Massachusetts.  
 BAHLMAN, CAROL LYNNE, Virginia Beach.  
 BAILEY, BONITA SUSAN, Pleasant View.  
 BAILEY, JANICE EUGENIA, Wakefield.  
 BALDWIN, TIMOTHY BRUCE, Arlington.



BALKEMA, DENNIS JAY, Midland Park, New Jersey.  
 BALLARD, DEBORAH SUE, White Post.  
 BALTES, ELIZABETH VALINTINE, Hampton.  
 BARBOUR, PAMELA ANN, Springfield.  
 BARD, PHILIP ALAN, Annandale.



BARGER, BETTY ELLEN, Newport News.  
 BARGER, ROBERT W., Buena Vista.  
 BARKOVIC, DEBORAH ANNE, Brigantine, New Jersey.  
 BARRELL, MARY STUART, Culpeper.  
 BARROWS, JULIA ANN, Chelmsford, Massachusetts.



BARRY, JOHN STUART, Arlington.  
 BASKIN, LESLIE, Springfield.  
 BASS, BEVERLY SUSAN, Clarksville.  
 BATES, DAVID EUGENE, Richmond.  
 BEARD, RICHARD STARK, Westport, Connecticut.



BEAVER, LINDA KAY, Danville.  
 BECHER, JOHN D., JR., Falls Church.  
 BECKAGE, NANCY ELIZABETH, Newport News.  
 BEEKMAN, GERARD KEITH, Hempstead, New York.  
 BELEW, JERRY MASON, Charlottesville.

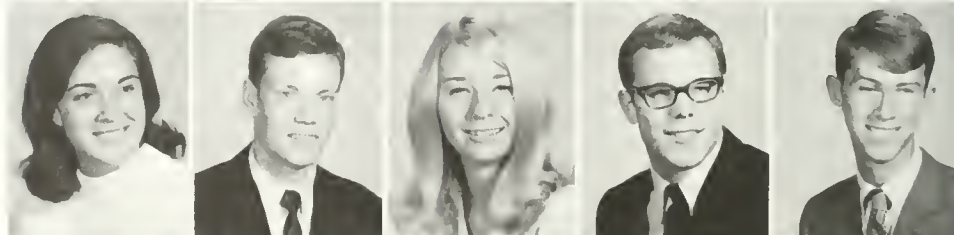

BELL, FRANK WISE, JR., Birdsnest.  
 BENDA, ANDREA K., Virginia Beach.  
 BENNETT, CHARLES LARRY, Hodgenville, Kentucky.  
 BENNETT, FRANK HERMAN, Laurelton, New Jersey.  
 BERNSTEIN, JANET LYNN, Port Washington, New York.



BEVERLY, BARBARA ELAINE, Clintwood.  
 BINDA, MARC CHRISHAN, Falls Church.  
 BIRD, JOANNE, Hampton.  
 BLAIR, DIANNA SUE, Max Meadows.  
 BLAIR, JOSEPH EDWARD, Suffolk.







## Class of 1972

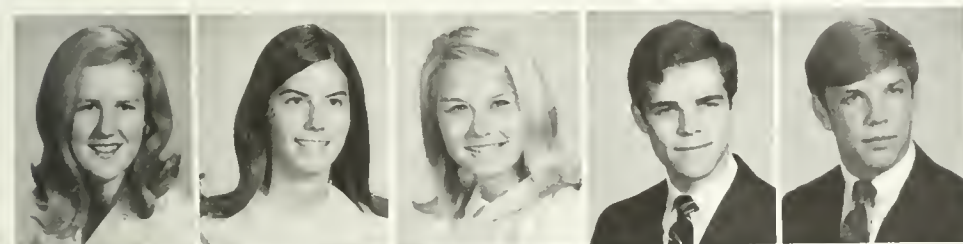

BLANDFORD, AGNES HILL, Newport News.  
 BLEDSOE, BARBARA ANN, Prince George  
 BLYTH, BYRON ELAINE, Chapel Hill, North  
 Carolina.  
 BOERNER, DAVID F., Doylestown, Penn-  
 sylvania.  
 BOISSEAU, JOHN SANFORD, Richmond.



BOKACH, LINDA ELLEN, Springfield.  
 BONIFANT, WILLIAM WOODING, Silver  
 Spring, Maryland.  
 BOWMAN, DIANA BRADSHAW, Richmond.  
 BOZARTH, CATHY LEONE, Falls Church.  
 BRACKEN, CHERYL CHRISTINE, Annandale.

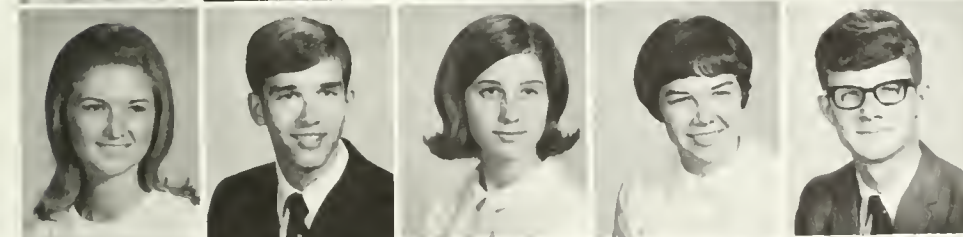

BRADSHAW, CHERRY ANNA, Franklin.  
 BRAMWELL, JOHN DOUGLAS, Falls Church.  
 BRANT, BARBARA ANN, Alexandria.  
 BRAY, EDITH M., Arlington.  
 BREEDING, CHARLES A., Lynchburg.

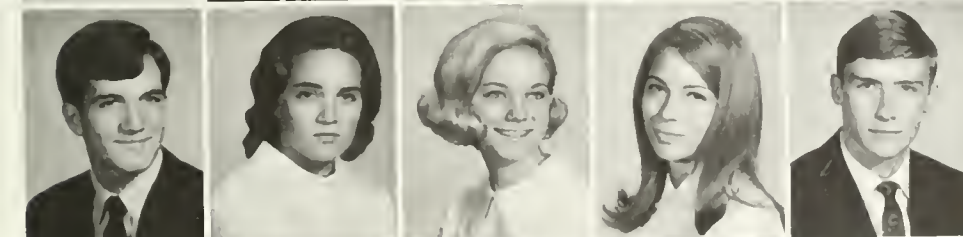

BREWER, ROBERT HAROLD, Bethesda,  
 Maryland.  
 BRICK, SUSAN JANE, Medford, New Jersey.  
 BRIDGERS, LINDA LENORE, Ashland  
 BRIDWELL, JUDY IRIS, Gate City.  
 BRIGHOUSE, MARK S., Rahway, New Jersey



BROOM, EMILY CAROLAN, Mechanicsville  
 BROWER, DEBRA MOORE, Staunton.  
 BROWN, JANICE LEIGH, Sterling  
 BRUCE, CHRISTY JEAN, Lynchburg.  
 BRUGH, LEWIS LATANE, Troutville.

BRUSH, ROBERT THURMOND, Faber.  
 BRYANT, JOHN WILLIAM, Greenville.  
 BUCHANAN, PATRICK C., Williamsburg



BUCKLAND, DENNIS E., Lexington.  
 BUCKLES, PATRICIA KAY, Vienna.  
 BUCKNER, ELIZABETH STUART, Hood.

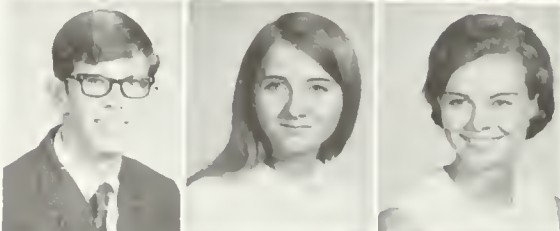

BUHRER, NANCY E., Virginia Beach.  
 BULLOCK, KENNETH WILSON, Fredericksburg.  
 BUNKER, DENISE LYNN, St. Charles, Illinois.



BURGESS, SARA ADELIA, Chester.  
 BURKE, JOSEPH DANIEL, Alexandria.  
 BURTON, FRED HERBERT, Ridgewood, New Jersey.

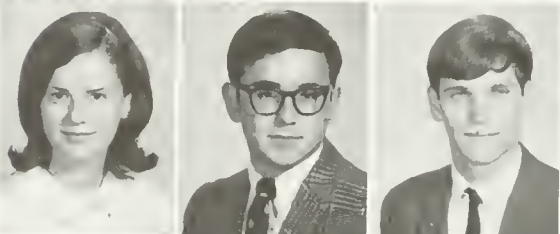

BURTON, MARTHA JANE, Richmond.  
 BUTLER, ELIZABETH M., Portsmouth.  
 BYRNE, ROBERT MARTYN, Naha, Okinawa.



CAHILL, LAUREEN ELLEN, Ridgefield Park, New Jersey.  
 CAHILL, SUSAN ANNE, Hyattsville, Maryland.  
 CALDWELL, WENDY KAY, Huntington, New York.



CALE, KATHRYN LEIGH, Jackson, Mississippi.  
 CALLOWHILL, PETER BURT, Paoli, Pennsylvania.  
 CAMPBELL, BRENTON PAIGE, Waynesboro.



CAMPBELL, LOUIS KERFORD, Fincastle  
 CAMPBELL, PATRICK BENJAMIN, Thornwood, New York.  
 CARNEY, STEPHEN P., McLean.

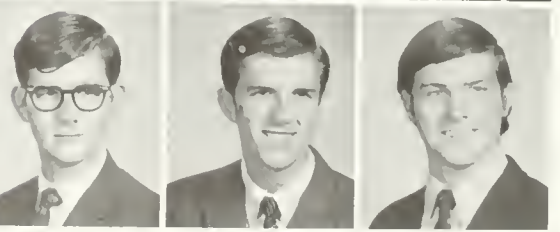



# Class of 1972

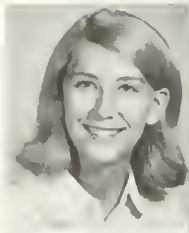

CARR, CAROL ALICE, Winchester.  
 CARTER, GARY WAYNE, Roanoke.  
 CARTY, BETTY ANN, Portsmouth.



CHANDLER, JOHN STEVEN, Arlington.  
 CHAPMAN, KENNETH CHARLES, Manchester, Massachusetts.  
 CHAUSSE, CAROL JEAN, Roanoke.

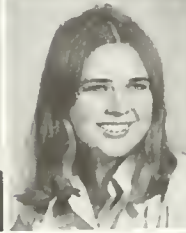

CHERRINGTON, STEPHEN FRASER, Vienna.  
 CHESS, WALTER K., New Concord, Ohio.  
 CHESTER JONES, RUTH, Sheffield, England.

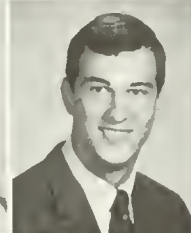

CHILDRESS, ELIZABETH RAE, Richmond.  
 CHILDRESS, LOUIS DEAK, Lynchburg.  
 CHRISTENSEN, CAROL A., Wilmette, Illinois.

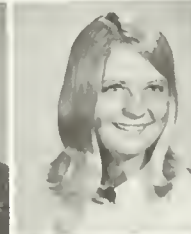

CHRISTENSEN, TODD MICHAEL, Elgin, Illinois.  
 CLARK, CHERYL LYNN, St. Louis, Missouri.  
 CLARK, DOUGLAS KENT, Kettering, Ohio.



CLARK, STEPHAN THOMAS, Portsmouth.  
 CLARKE, CARLTON STUART, Richmond.  
 CLARKSON, CAROL ELAINE, Roanoke.



CLEMENT, CATHERINE LOY, Virginia Beach.  
 CLICK, PATRICIA CATHERINE, Weyers Cave.  
 CLINE, KATHLEEN MARIE, Hampton

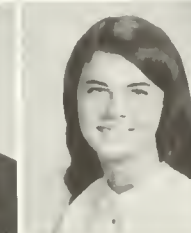

CLOHAN, JOHN PHILLIP, Falls Church  
 CLOUSER, CAROLYN, Roanoke.  
 COAKLEY, DANIEL JOHN, Alexandria





## Class of 1972

COBB, CHERYL DIANE, Portsmouth.  
 COLEMAN, SARAH BROOKE, Mechanicsville.  
 COLES, ANITA JOYCE, Springfield.  
 COLLINS, MARY PATRICIA, Norfolk.  
 CONSTANCE, JOHN ALLAN, Catonsville,  
 Maryland.



COOKE, EDITH LOUISE, Gloucester.  
 COOLEY, JAMES ALLEN, Roanoke.  
 COPELAND, MARY ELLIOT, Portsmouth.  
 COPP, JOHN ROBERT, Hampton.  
 CORBETT, JOHN PAUL, McLean.



CORELL, ANDREW BLAIR, Stuarts Draft.  
 CORMAN, RICHARD B., Oreland, Pennsylvania.  
 CORNER, STEPHEN JEFFREY, Virginia Beach.  
 CORSO, PEGGY M., Alexandria.  
 CORSON, PAULA M., Yorktown.

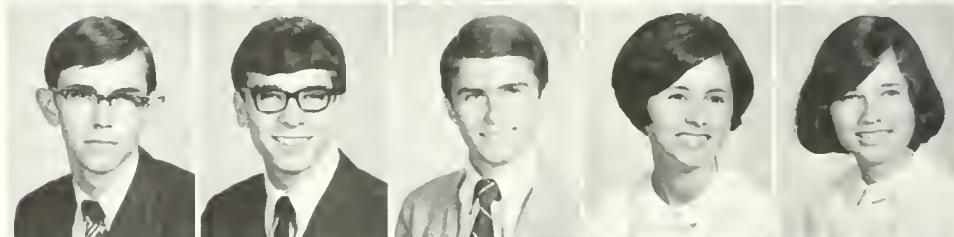

COTTINGHAM, ROBERT PHELPS, JR., Williamsburg.  
 COTTRELL, SANDRA KAY, Colonial Heights.  
 COTTRILL, VIRGINIA SUE, Chesapeake.  
 CRAGEN, JOHN PIERCE, Oak Park, Illinois.  
 CRANE, STEFAN WATTS, Nottoway.



CRAWFORD, JAMES BOYD, Fairfax.  
 CRAWFORD, PEGGY ANN, Chesapeake.  
 CREDLE, HARVEY BLAIR, III, Newport News.  
 CREEKMORE, EDMUND WHITE, JR., Richmond.  
 CRIGLER, SUSAN LEE, Hampton.

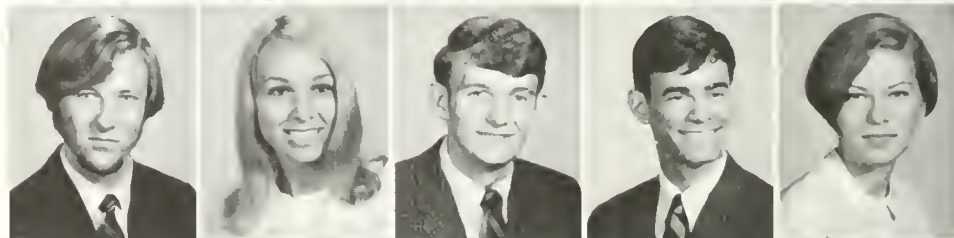

CROSS, HARRY LEE, III, Suffolk.  
 CROWELL, JAMES DOUGLAS, Columbus, Ohio.  
 CROWSON, PAMELA ROBERTA, Arlington.  
 CROWTHER, RANDOLPH MITCHELL, Kilmarnock.  
 CUMINGS, VICKI T., Vienna.

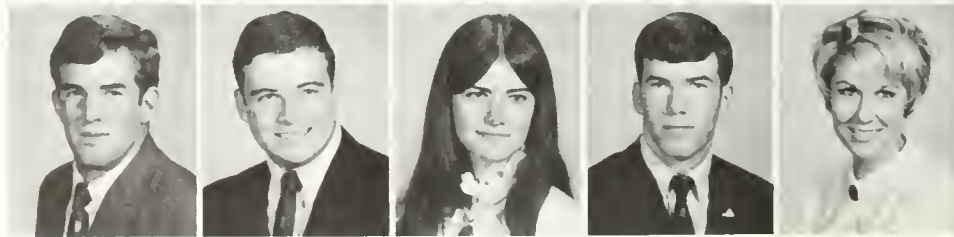





CURLEY, CAROLYN DENISE, Richmond.  
 DABEL, LAUREN CHERYL, Fredericksburg.  
 DALEY, DEBORAH LEE, Bay Village, Ohio.  
 DALTON, DEBORAH SUSAN, Lynchburg.  
 DAMERON, DOROTHY MARIE, Richmond.

DANIEL, ROBERT C., Elkins Park, Pennsylvania.  
 DAVIDSON, MARY ANN, Faber.  
 DAVIS, DEBORAH HARP, Luray.  
 DAVIS, JULIA MARUEEN, White Stone.  
 DAVIS, LEWIS WILLIAM, JR., Denton, Maryland.

DAVIS, TERRY EUGENE, Glen Allen.  
 DEATON, JOHN TUBMAN, Baltimore, Maryland.  
 DeBUTTS, ANNE LINDEN, Woodbridge.  
 DEERY, KEVIN JOSEPH, Fairfax.  
 DELIGAN, LAMBROS, Phoebus.

DELLA TORRE, THOMAS P., Hackensack, New Jersey.  
 DETWEILER, DEBORAH MAE, Richmond.  
 DICK, VIRGINIA SUSAN, Hampton.  
 DIEHL, WAYNE PRESTON, Broadway.  
 DIGGS, SARAH LOUISE, Wilmington, Delaware.

DILLON, FRANCIS HENRY, Great Falls.  
 DIVERS, NANCY LEIGH, Buchanan.  
 DOFFLEMYER, BARRY G., Charlottesville.  
 DOMABYL, KAREN N., North Riverside, Illinois.  
 DOOLIN, PAMELA LYNN, Reston.

DORMAN, ROBERT EDGAR, Woodbridge, Connecticut.  
 DOUGHERTY, DEBORAH JANE, Huntington, New York.  
 DOUGHTY, MICHAEL CHRISTOPHER, Glen Head, Long Island, New York.  
 DOUGLAS, LINDA ARNELLE, Norfolk.  
 DOW, MARGARET RUTH, Fairfax.

DRAKE, PEGGY LOU, Mount Lebanon, Pennsylvania.  
 DRESS, CATHERINE LOUISE, Roanoke.  
 DREYFUSS, JOHN RAFAEL, Falls Church.  
 DRISCOLL, MICHAEL THOMAS, McLean.  
 DRIVER, REBECCA VIRGINIA, Timberville.

DUKESHIRE, JOANNE A., Fair Lawn, New Jersey.  
 DURHAM, LOIS JEAN, Staunton.  
 DYMACEK, DEBORAH ANN, Bumpass.  
 EADES, LYNNE MARIE, Hurt.  
 EARECKSON, KAREN MARIE, Richmond.

EDNEY, GALEN, Norfolk.  
 EDWARDS, ANNABEL DAVIS, Falmouth, Massachusetts.  
 EDWARDS, DEBORAH LYNN, Amsterdam, Ohio.  
 EDWARDS, KAREN ANNE, Shelby, North Carolina.  
 EDWARDS, LAURIS LEE, Richmond.



EIDEN, LEO JOSEPH, Vienna  
 ELLIOTT, JAMES MICHAEL, Weber City.  
 EMERSON, SUSAN FRENCH, Winter Park, Florida.  
 ERICKSON, EMERALD LOUISE, Arlington.  
 ETHERIDGE, LINDA SUSAN, Norfolk.

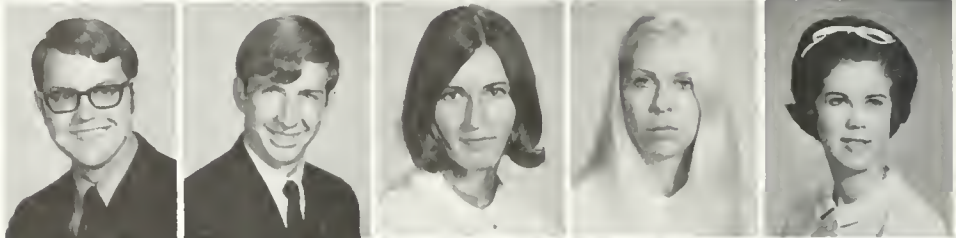

EVANS, ANDREW BRANT, Haverford, Pennsylvania.  
 EVANS, JOSEPH BENJAMIN, Richmond.  
 FALL, MARY DRUSCILLA ROSE, Port Royal.  
 FELLER, GREGORY WILLIAM, Yorktown.  
 FERRELL, JOHN SCHUYLER, Bristol.

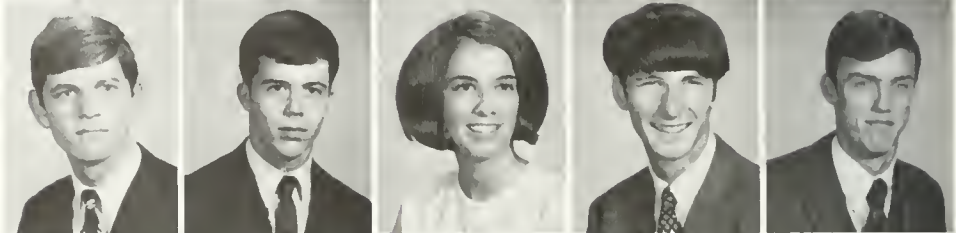

FIANDER, JOSEPH WILLIAM, Sykesville, Maryland.  
 FIELDS, WILLIAM E., Alexandria.  
 FIGG, ANN HARWOOD, Prince George.  
 FINLEY, KATHLEEN SUE, Washington, D.C.  
 FINN, FRANCIS W., Arlington.



FIRTH, ROBERT MARTIN, Sewickly, Pennsylvania.  
 FITZSIMMONS, LAUNI LYNN, Pittsburgh, Pennsylvania.  
 FLAHERTY, CAROL ROSE, Hopewell.  
 FLESTER, STEVEN EUGENE, Falls Church.  
 FLETCHER, JOHN RICHARD, Huntington Station, New York.

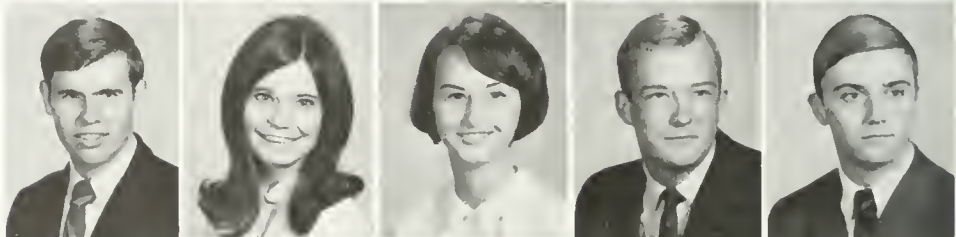

FLOOK, SUSAN, McLean.  
 FLOURNOY, JANET CHRISTINE, Newport News.  
 FORD, CHARLES ARTHUR, Dayton, Ohio.  
 FORD, DONNA JEAN, Petersburg.  
 FORSTER, DEBORAH LYNN, Somerset, New Jersey.

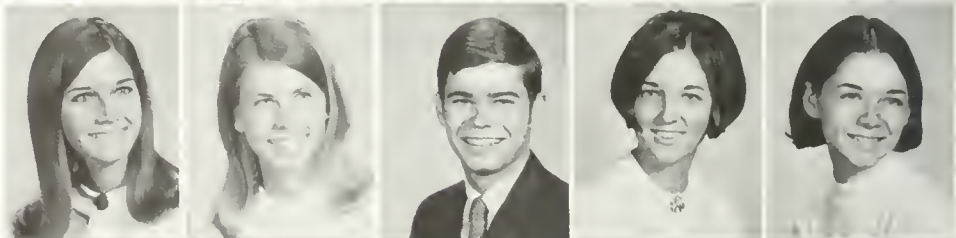

FOSS, ROBERT W., Waynesboro.  
 FOSTER, HEIDI ANNE, Richmond.  
 FOX, JAMES JOSEPH, Richmond.  
 FOX, JON GILBERT, Kingston, New York.  
 FRANKLIN, GARY PAUL, Pleasantville, New Jersey.

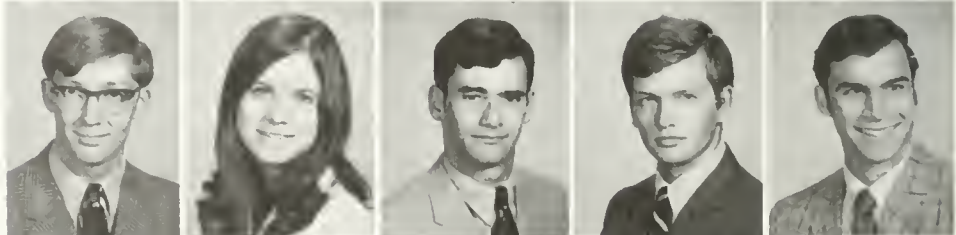

FRANKLIN, GREGG PAUL, Pleasantville, New Jersey.  
 FREDERICKS, DOLORES BERGERE, Baldwin, New York.  
 FRYKBERG, ERIC ROBERT, Emerson, New Jersey.  
 FUNCK, PAMELA KAY, Wilmington, Delaware.  
 FUNK, NANCY JO, Murrysville, Pennsylvania.





# Class of 1972



FUQUA, SUSAN CARY, Richmond  
GAFFNEY, CATHY ANN, Virginia Beach.  
GAINES, CHARLES BROWNING, JR., Cheshire, Connecticut.  
GAMAGE, STEWART H., Petersburg.  
GARFIELD, LINDA JUNE, Arlington.

GATES, ERNEST CHRISTIAN, Newtown Square, Pennsylvania.  
GELOTTE, ROBERT GUNNAR, Timonium, Maryland.  
GERNHARDT, CLAUDIA, New York, New York.  
GERY, MICHAEL E. C., Lititz, Pennsylvania.  
GIBBONS, WILLIAM FRANKLIN, Arlington.

GIBBS, ANDREA RUTH, Germantown, Maryland.  
GILBERT, LAURENCE CHARLES, Burlington, New Jersey.  
GILL, DOROTHY KAREN, Richmond.  
GILLESPIE, DICK J., Stamford, Connecticut.  
GILLETT, RANDALL LEWIS, Wilton Junction, Iowa.

GILLEY, JAMES W., Williamsburg.  
GILMORE, CHRISTOPHER CHARLES, Annandale.  
GIMPEL, MARSHAL RAND, Huntington Station, New York.  
GIROUARD, TERRY A., Linden.  
GITS, SUSAN, La Grange, Illinois.





## Class of 1972

GIVENS, MARITA LOUISE, King William.  
 GODWIN, DORIS E., Colonial Heights.  
 GOOCH, KATHERINE DELORES, Richmond.  
 GORDON, PEGGY ELAINE, Springfield.  
 GOULDMAN, HAROLD MOORE III, Montross.

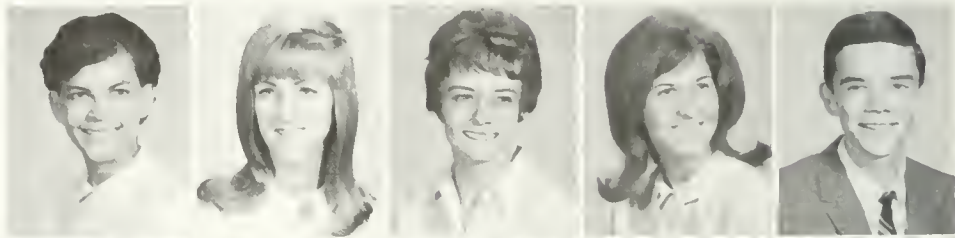

GRAF, KATHY LYNN, Norfolk.  
 GRANT, JAMES ALLEN, Vienna.  
 GRAY, KAREN F., Alexandria.  
 GREEN, DOUGLAS GAYLORD, Alexandria.  
 GREEN, KEVIN WILLIAM, Wilton, Connecticut.

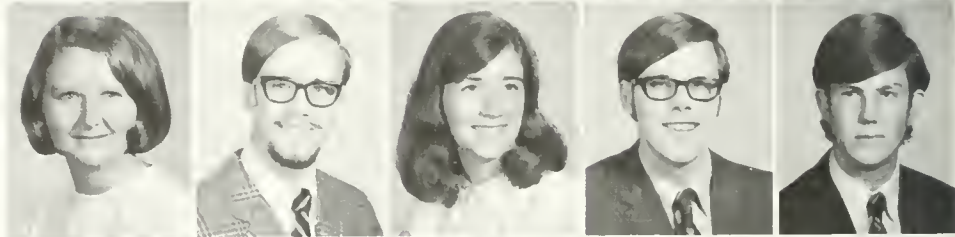

GRIFFITH, FLOYD L., Richmond.  
 GRILLS, KATHI ANNE, Oberlin, Ohio.  
 GRUVER, JOSEPH THOMAS, Severna Park, Maryland.  
 GUARDINO, RICHARD V., Hempstead, New York.  
 GUERRANT, ALICE HEPBOURNE, Montross.

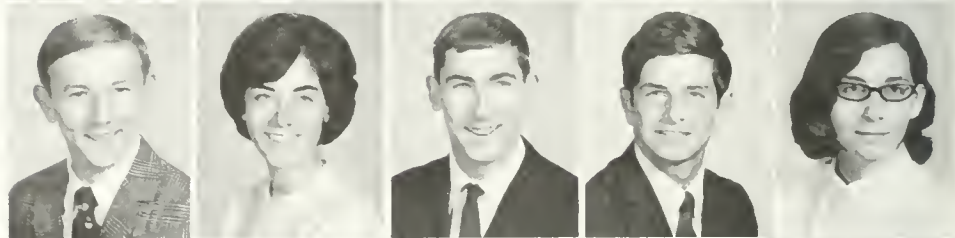

GUINIVAN, THOMAS LEE, Hershey, Pennsylvania.  
 GWALTNEY, HAYDEN RIVES, Suffolk.  
 HAGLER, KAREN ELIZABETH, Arlington.  
 HALL, IDA COLQUITT, Danville.  
 HALL, SHARON KAY, Pembroke.



HAMILTON, ELIZABETH ANN, Annandale.  
 HANEY, BARRY LYMAN, Covington, Louisiana.  
 HANSEN, LYNN K., Newport News.  
 HANSON, BRUCE A., Silver Springs, Maryland.  
 HANSON, MARIE RENEE, Rochester, New York.

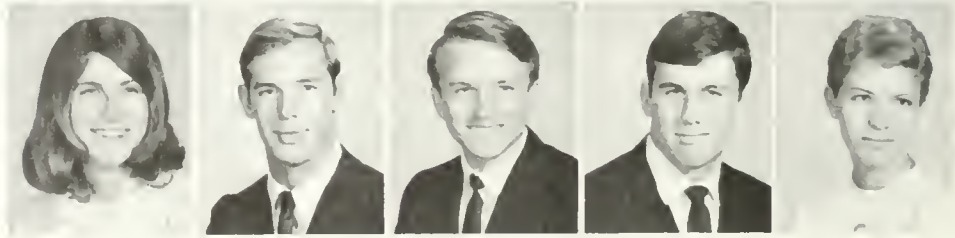





HAPP, DEBORAH ANN, Steubenville, Ohio.  
 HARNSEBERGER, NANCY ANN, Harrisonburg.  
 HAROWITZ, CHARLES LICHTENBURG, JR.,  
 Richmond.  
 HARRIES, BARBARA HELENE, Emmaus,  
 Pennsylvania.  
 HARRIS, JULIA DUVAL, Chester.



HARRIS, ROBERT I., Williamsburg.  
 HARTLEY, A. HOWLAND, Cumberland,  
 Rhode Island.  
 HARTLEY, JANET ANN, Colonial Heights.  
 HARTWICK, DOUGLAS ALAN, Bilbau, Spain.  
 HARVEY, EDWARD PEYTON, Danville.



HAUBERT, DOUGLAS JACK, Alliance, Ohio.  
 HAYDON, VICTORIA LUCILLE, Manassas  
 HAYNES, MARY ALICE, Newport News.  
 HAYNES, WANDA SUE, Richmond.  
 HEGE, THOMAS FULLER, Chevy Chase,  
 Maryland.

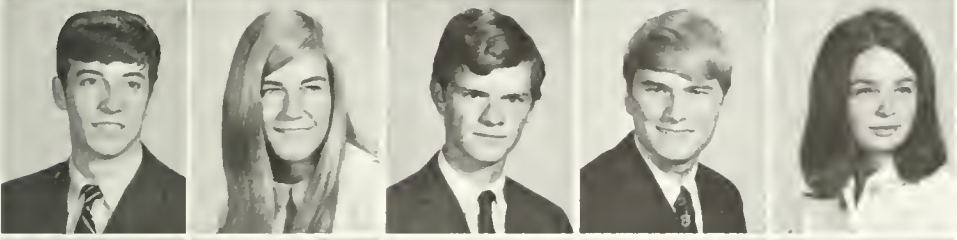

HEIMERL, JOHN JULES, Yorktown.  
 HELFRICH, BARBARA TODD, Seaford, Dela-  
 ware.  
 HENDERSON, GEOFFREY RUSSELL, Al-  
 exandria.  
 HENDERSON, ROBERT LYNN, JR., Roa-  
 noke.  
 HENRY, JEAN WILLIAMS, Falls Church.

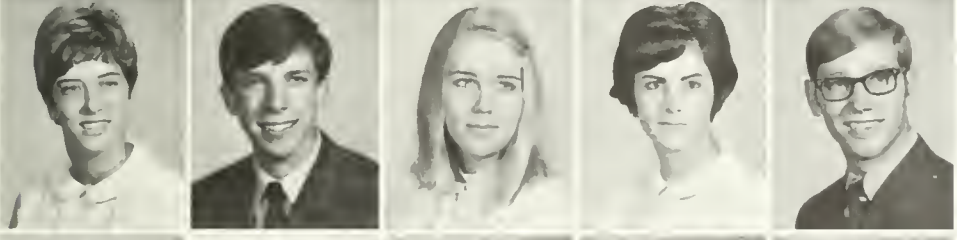

HENRY, MAVIS ANNE, Hampton.  
 HERTZLER, LESLIE ALLEN, Williamsburg  
 HESPENHEIDE, KAREN LUISE, Norfolk  
 HICKEY, JANE DEAN, Lynchburg.  
 HICKS, DOUGLAS EUGENE, Franklin.

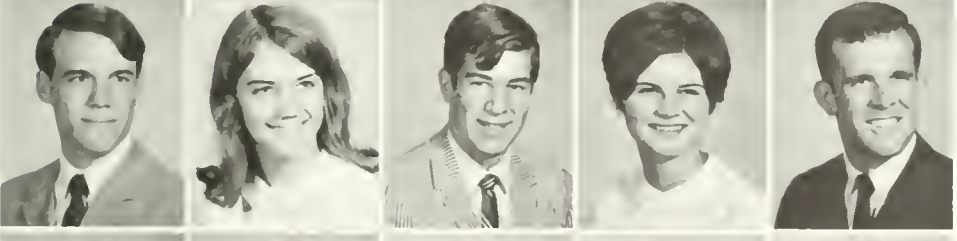

HILL, BARRY PAGE, Hampton.  
 HILL, MARY JEAN, Wilmington, Delaware.  
 HINDER, DAVID MARTIN, East Meadow  
 New York.  
 HINSON, MARY ELIZABETH, Alexandria.  
 HITCHENS, G. RODNEY, Newport News.



HOBBS, GAYLE MARVIN, Zuni  
 HOFFMAN, LESLIE MARTIN, Birmingham,  
 Alabama  
 HOGAN, BENJAMIN ANTHONY, Newport  
 News.  
 HOLMES, FRANKIE ANN, Virginia Beach  
 HOLT, DANNY CARL, Richmond



HOLT, DEBORAH, West Chester, Pennsylva-  
 nia.  
 HORTON, TRUDY L., Suffolk.  
 HOULIARES, CYNTHIA AMELIA, Lynchburg  
 HOUSEL, WILLIAM EDGAR, JR., Bryn Mawr,  
 Pennsylvania.  
 HOWARD, CHARLES SULLIVAN, Washing-  
 ton, D.C.



HUBER, DAVID ROGER, Vienna  
 HUGHES, CHARLES RAY, Deming, New Mexico.  
 HUME, SUSAN McCARTY, Falls Church.  
 HUMME, PAMELA TRACY, Newport News.  
 HUMME, PATRICIA LAWRY, Newport News.



HUMMEL, CHARLOTTE HARRISON, Richmond.  
 HUNTINGTON, JANE ELVIRA, Lynchburg.  
 HURLEY, JOHN M., Hackettstown, New Jersey.  
 HYLTON, GEORGE H., Danville.  
 IARROBINO, ANNE BOURNEUF, Falls Church.



IRELAND, DONNA L., Virginia Beach.  
 IRVIN, KAREN ANNE, Arlington.  
 JACKSON, BRENDA ANN, Portsmouth.  
 JACKSON, GEORGE A., Lynchburg.  
 JAMES, BARBARA MICHELE, Richmond.

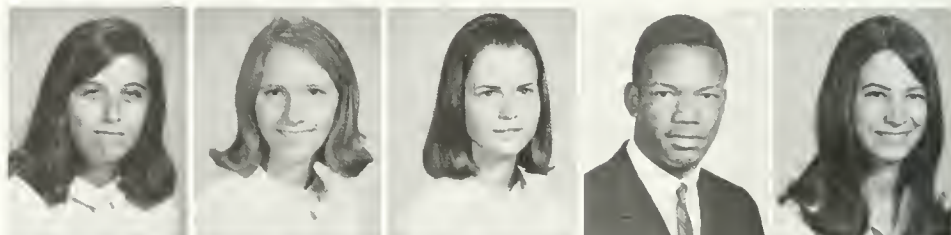

JAMES, DONALD GLENN, Newport News.  
 JEANS, MARILYN RUTH, Decatur, Georgia.  
 JENKINS, MARGARET CAREY, Williamsburg.  
 JOHNSON, DAVID REID, Lewisburg, Pennsylvania.  
 JOHNSON, MARILYN MONROE, Glen Allen.



JOHNSON, RICHARD SCOTT, Richmond.  
 JOHNSON, SUSAN MARY, Lexington, Kentucky.  
 JOHNSON, THOMAS PILAND, Franklin.  
 JOHNSTIN, RICHARD HARRIS, Baskerville.  
 JOHNSTON, ANN COLEMAN, Lexington.



JONES, CHARLES PINCKNEY, Lynchburg.  
 JONES, CHRISTINA ALPHA, Newport News.  
 JONES, GARY ROSS, Virginia Beach.  
 JONES, LINDA I., Springfield.  
 JONES, ROBERT GRAY, Richmond.





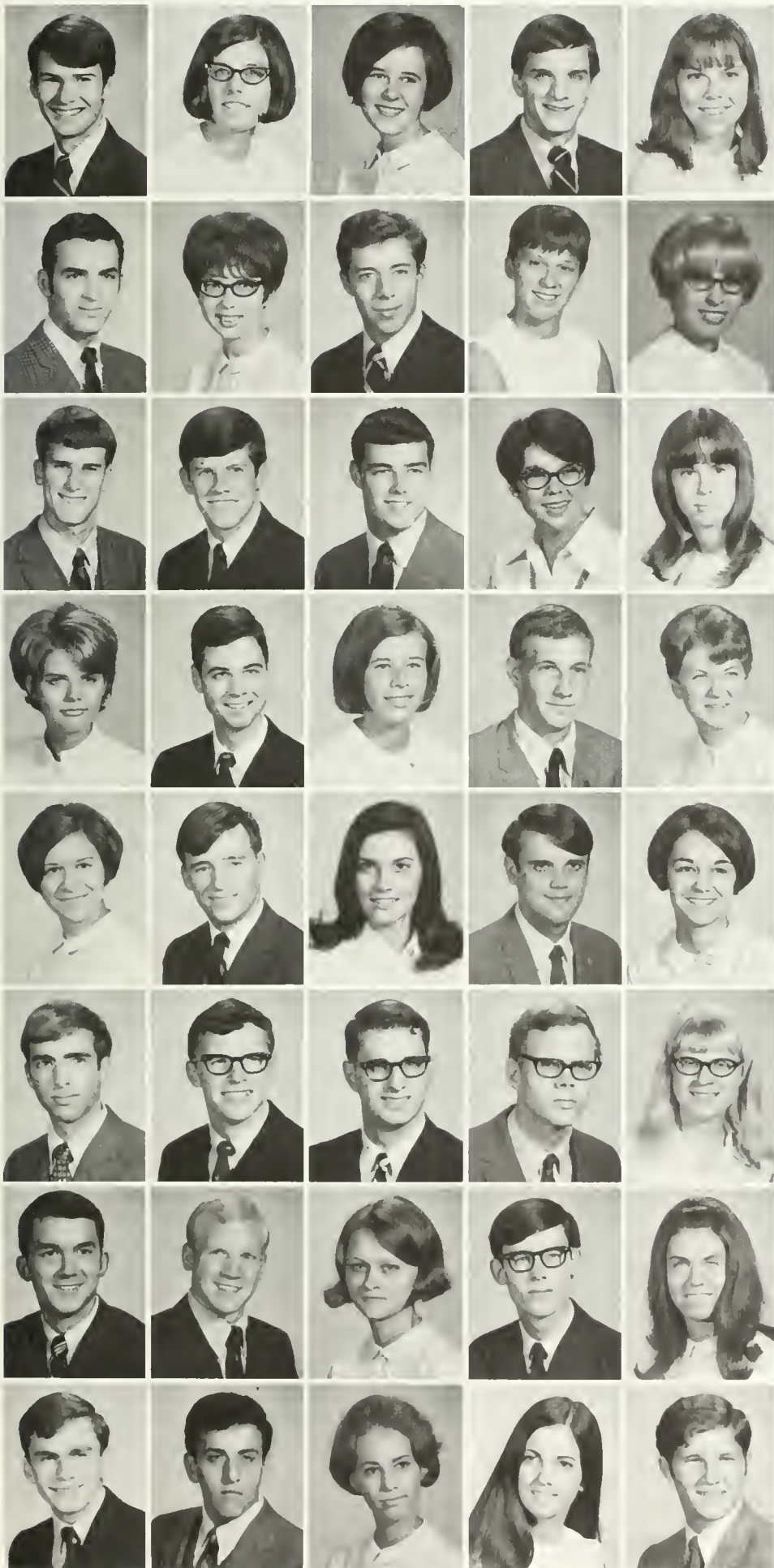

## Class of 1972

JONES, ROBERT JOSEPH, Portsmouth.  
 JONES, SUZANNE WHITMORE, Surry.  
 JONES, VIVIAN DIANNE, Lynchburg.  
 JOSLIN, MICHAEL DANA, Falls Church.  
 JOYNER, NANCY JANE, Luray.

KANTROWITZ, STAN, Clifton, New Jersey.  
 KASKELA, VALERIE A., Whitesboro, New York.  
 KEAHEY, JOHN MASSEY, Fairfax.  
 KEHRBERG, NOELLE LINK, St. Paul, Minnesota.  
 KELLER, KATHLEEN E., Reading, Pennsylvania.

KELLER, STEPHEN RICHARD, Petersburg.  
 KELLY, JOE G., Falls Church.  
 KEMP, ROBERT NEAL, Rockville, Maryland.  
 KENIG, PATRICIA ANNE, Greenville, South Carolina.  
 KENNEDY, MARY CELIA, Williamsburg.

KERDEL, KAREN M., McLean.  
 KERNS, RICHARD CHISHOLM, Newport News.  
 KESCHL, JULIE ROSE, West Islip, New York.  
 KEY, THOMAS SCOTT, Atlanta, Georgia.  
 KIDD, DONNA LEE, Hampton.

KIDWELL, DORIS WANDA, Port Republic.  
 KILIAN, JON JEFFREY, Covington.  
 KIMBALL, SUZETTE M., Arlington.  
 KINDT, JOHN WARREN, Waynesboro.  
 KING, KAREN KATHERINE, Franklin.

KING, THOMAS MOORE, Gasburg.  
 KINNAIRD, BARRINGTON WEST, Waynesboro.  
 KINNAMON, CHARLES WILTON, Williamsburg.  
 KIRTON, GUY ACKERMAN, JR., Kingsport, Tennessee.  
 KNAPP, SUSAN JOANN, Evergreen Park, Illinois.

KNIGHT, JEFFREY ENGEL, Vienna.  
 KNIGHT, MALCOLM NEWBERRY, Chesapeake.  
 KNOPP, SUSAN GAYLE, Staunton.  
 KNOX, RICHARD D., JR., Triangle.  
 KOCH, VIRGINIA, Bristol.

KOENIG, DAVID ALLEN, Fort Thomas, Kentucky.  
 KOMAR, DAVID LAWRENCE, Little Silver, New Jersey.  
 KORCZOWSKI, MICHELE, Williamsburg.  
 KOTARIDES, SANDRA KAY, Norfolk.  
 LABANICK, GEORGE MICHAEL, Rochelle Park, New Jersey.

# Class of 1972

LAMBERT, LORRAINE CAROL, Aurora, Ohio  
 LAMONT, MARY KATHRYN, Arlington.  
 LANIER, BETH, Virginia Beach.  
 LARRICK, MARY GAIL, Alexandria  
 LAWRENCE, STEVEN PORTER, White Plains,  
 New York.



LEE, LINDA SUZANNE, Roanoke.  
 LEES, PETER ST. JOHN, South Hamilton,  
 Massachusetts.  
 LEFTWICH, JAMES STEPHEN, New Orleans,  
 Louisiana.  
 LEIGHTLEY, LAWRENCE THOMAS, Norfolk.  
 LEIPERTZ, LINDA SUSAN, Richmond.

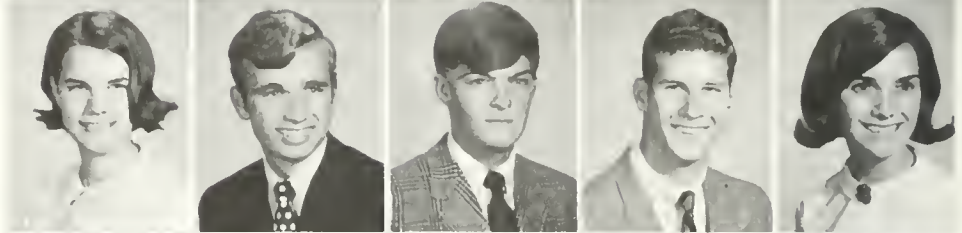

LEITCH, ANNE TAYLOR, Richmond.  
 LEROHL, KAREN D., Alexandria  
 LEWIS, DEBORAH S., McLean.  
 LEWIS, PEYTON GENTILE, Wilmington, Dela-  
 ware.  
 LIBBY, ROSS EDWARD, Fernandina Beach,  
 Florida.

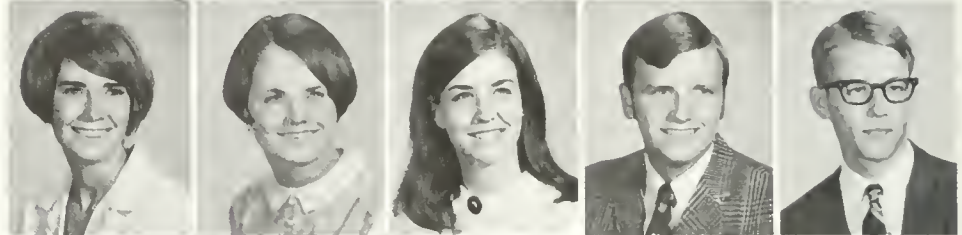

LINDSAY, ELIZABETH LOVIE, Lexington.  
 LITTLETON, JAMES WARREN, Virginia  
 Beach.  
 LOBENHOFER, LOUIS FRED, Denver, Colo-  
 rado.  
 LOBOUDGER, LANI C., Springfield.  
 LOCK, GEORGE A., Monkton, Maryland.

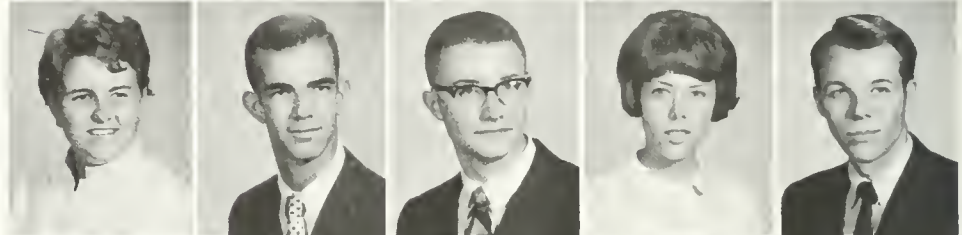

LONG, GAIL PORTER, Baltimore, Maryland.  
 LORD, DAVID ARTHUR, Winchester.  
 LOVE, CLARK GILMORE, Roanoke.  
 LOWE, MARY FRANCES, Glen Burnie, Mary-  
 land.  
 LOWRY, ROBERT EDWARD, Blacksburg.



LUNDY, JAMES D, Corry, Pennsylvania  
 LYTWAK, EDWARD PHILIP, Jeannette, Penn-  
 sylvania.  
 MABRY, BARBARA CHRISTINE, Fairport,  
 New York.  
 MacPHEE, ZOE ANNE, Williamsburg.  
 MADDEN, JOANNE, Portsmouth.



MAHER, MARY ANNE, Hampton.  
 MALPASS, PETER GORDON, Blacksburg.  
 MANROSS, DELBERT NEAL, Willoughby,  
 Ohio.  
 MANSFIELD, PAMELA J., Point Pleasant,  
 New Jersey.  
 MAPP, GEORGE RICHARD, Nassawadox.

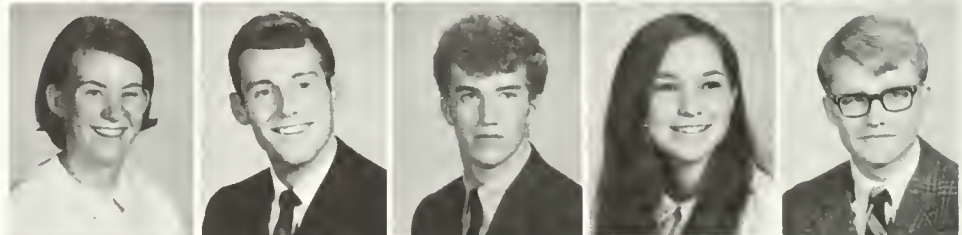

MAPP, STEPHEN RICHARD, Annandale.  
 MARCH, JUDITH HAMLIN, Millis, Massachu-  
 setts.  
 MARCH, RICHARD A., Falls Church.  
 MARCUSON, SAMUEL WALTON, Richmond.  
 MARGOLIS, STEPHEN BARRY, Hampton.

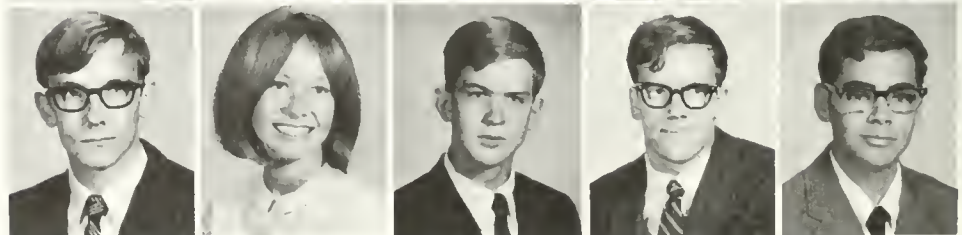





MARKS, TIM M., Hampton.  
 MARQUART, DIANNE SUE, Chesapeake.  
 MARRS, ANN HATHAWAY, Big Stone Gap.  
 MARSH, LINDA LOUISE, High Point, North Carolina.

MARSHALL, DOUG J., Glen Rock, New Jersey.  
 MARTIN, JUDITH LACY, Ridgeway.  
 MARTINS, GAIL ANN, Vienna.  
 MARVIN, GRACE MARIE, Arlington.

MATHIESEN, MARK JOHN, Wayne, New Jersey.  
 MAY, ELAINE LOUISE, Wilmington, Delaware.  
 MAZA, SILVIA E., Falls Church.  
 McCALL, GERALDINE MARY, Williamsburg.

McCAUL, MARY ELIZABETH, Richmond  
 McCONNELL, JOHN D., Falls Church.  
 McCOY, DONALD CAMPBELL, North Springfield  
 McGINNIS, STEVEN ARTHUR, McLean

McGLOTHLIN, MARY LOUISE, Grundy  
 McINNIS, SHELLEY ELAINE, Fairfax  
 McINTYRE, JOSEPH M., Monroe, Michigan  
 McKAY, VIRGINIA A., Columbus, Ohio.



# Class of 1972

McKEE, PATRICIA HELENE, Hampton.  
McLAWHON, GAIL, Oklahoma City, Oklahoma.

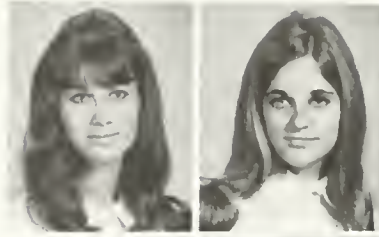

McLEAN, JAMES LANKFORD, Falls Church.  
McLENNAN, BRUCE ANDREW, Arlington.



McNEEL, DAVID E., Decatur, Georgia  
MEININGER, ALYSON LEE, Chevy Chase, Maryland

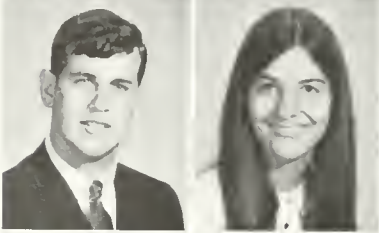

MELAMED, JACOB ISAAC, Newport News.  
MENKE, CHERYL ANN, Severna Park, Maryland.



METZGER, DONNA SUSAN, Richmond.  
METZGER, JOHN HAYES, McLean.

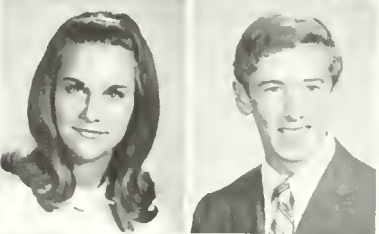

MICHOLET, MARGARET ANN, New Orleans, Louisiana.  
MILES, ANN CURTIS, Baltimore, Maryland.

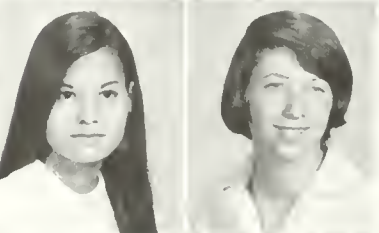

MILES, MARGARET LEE, Pearisburg.  
MILLER, DAVID LEE, Dayton.

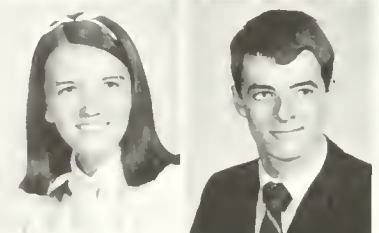

MILLER, LAURENCE KENNETH, Norfolk  
MILLER, STEVEN M., Redkey, Indiana.

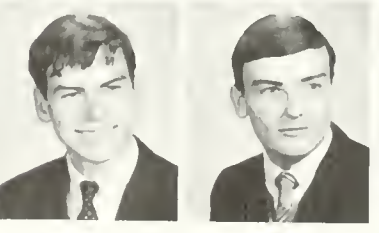





MILLER, TERESA ANN, Bridgewater.  
 MIRMELSTEIN, FREDERICK ROBERT, New  
 port News.  
 MITCHELL, JOHN HOWARD, Beaver, Penn-  
 sylvania.  
 MITCHELL, MARY ELIZABETH, Lynchburg.  
 MOBERLY, KEVIN ROSS, Indianapolis, Indi-  
 ana.



MONDAY, WILLIAM D., JR., Alexandria.  
 MONTGOMERY, SUSAN W., Arlington.  
 MOORE, CAROL JEAN, Churchville.  
 MOORE, MARY M., Annandale.  
 MOORE, VIRGINIA DALE, New Kent.



MORETZ, JOHN MORRIS, Newton, North Car-  
 olina.  
 MORGAN, EDWARD MASON, Hopewell.  
 MORRIS, BARBARA ANN, Morgantown, West  
 Virginia.  
 MOSELEY, E. MASON, Norfolk.  
 MOSS, HERBERT G., Drakes Branch.



MOYER, KEITH M., Winchester.  
 MUELLER, THOMAS F., Alexandria.  
 MULLIN, LYNN-ANN M., Rockville, Maryland.  
 MUSE, JANE RITA, Arlington.  
 MUSSER, CATHERINE DOBIE, Lancaster,  
 Pennsylvania.



NAPIER, SANDRA FAY, Charlottesville.  
 NEAL, MARIE PAYNE, Richmond.  
 NEFF, ALICE SHARON, Kilmarnock.  
 NELSON, LINDA LEE, Hampton.  
 NELSON, NANCY KATHERINE, Winchester.



NETTLES, FRANCES L., Arlington.  
 NEWELL, PATRICIA ANNE, Baltimore, Mary-  
 land.  
 NICKERSON, SARAH KATHLEEN, Wheeling,  
 West Virginia.  
 NIENSTEDT, CARL WILLIAM III, Glassboro,  
 New Jersey.  
 NORTH, PHILLIP JEFFREY, Charleston, West  
 Virginia.



NORTON, FRANCES MARIAN, Richmond.  
 NUERNBERG, SALLY GRACE, Front Royal  
 NYKITA, GEORGE NICHOLAS, Edgewater  
 Park, New Jersey.  
 OATFIELD, WILLIAM JOHN, Cary, North Car-  
 olina.  
 OATMAN, PEGGY ELLEN, Mechanicsville



OBERG, KATHLEEN PAULA, Falls Church.  
 OBREGON, MARIA MAGDALENA Marian  
 OCKERMAN, LOU ANNA, Annapolis, Mary-  
 land.  
 OHLSSON, NEIL LAWRENCE, Arlington.  
 OLIVER, DANIEL MIDDLETON, Williamsburg



OLIVER, DONALD D. Alexandria.  
 OLIVER, JOHN EDWARD, Alexandria.  
 ORNDORFF, DONALD JAMES, Arlington  
 O'ROURKE, DIANE FRANCES, Virginia  
 Beach.  
 OSBORNE, JAMES G., Huntington, New York.

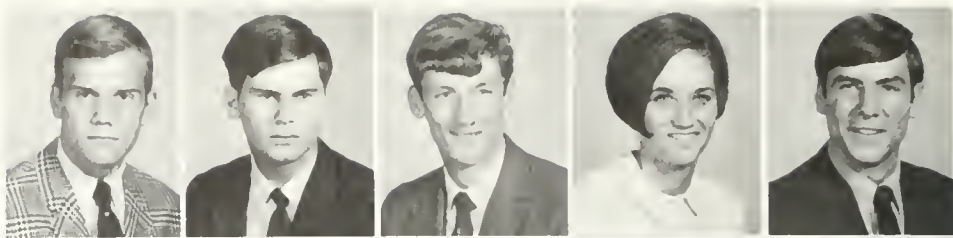

OWEN, ANN E., Vienna.  
 OWENS, ROBIN GAIL, South Boston.  
 PAGE, BEVERLY ANN, Williamsburg  
 PARISH, WILLIAM GRADY III, Grundy.  
 PARKER, ROBERT DuVERNET, Albany,  
 Georgia.



PARLIN, PATRICIA ANN, Schenectady, New  
 York.  
 PARRISH, BRENDA ANN, Danville.  
 PARTLOW, DENNIS ALLEN, Buffalo, New  
 York.  
 PATTERSON, ELINOR LYNN, Norfolk.  
 PAULL, JENNIFER JANE, Clarkston, Georgia.



PAYNE, ALBERT LLOYD, Danville.  
 PENDLETON, JUDY ANN, Stuart.  
 PENDLETON, WILLARD VOIGHT, Virginia  
 Beach.  
 PERCY, ELIZABETH HANSFORD, Lynch-  
 burg.  
 PERDUE, CHARLES WILLIAM, Martinsville.

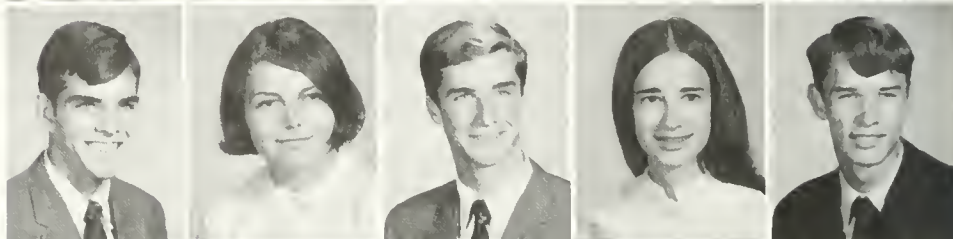

PERDUE, PHYLLIS ANN, Glade Hill.  
 PERECKO, JOHN PAUL, Newport News.  
 PERKINS, PHYLLIS LAYNE, Chatham.  
 PERRIN, DONNA RUTH, Mechanicsville.  
 PETERS, KAREN JEANETTE, Hampton.





# Class of 1972



PETERSON, BEVERLY CAROL, Fairfax  
 PETERSON, GILLIAN RAGLAND, Hopewell  
 PETRALIA, LOUIS MICHAEL, Flushing, New York.  
 PHELAN, ANNE LOUISE, Blacksburg.  
 PHILIPS, ALICE LOUISE, Atlanta, Georgia.

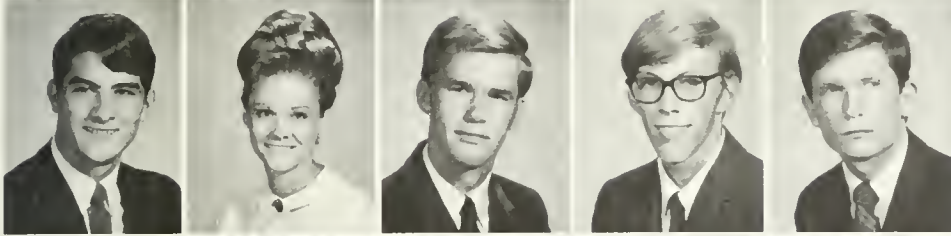

PHILIPS, GREGORY THOMAS, Springfield.  
 PHILLIPS, BETSY H., Rustburg.  
 PINKERTON, CHARLES CONRAD, Lynchburg.  
 PLANK, DOUGLAS C., Alexandria.  
 POLAND, JOHN ROBERT, Hampton.



PORTER, J. RANDOLPH, Drexel Hill, Pennsylvania.  
 POTTER, R. SCOTT, Willimantic, Connecticut.  
 POTTER, THELMA, Hopkinton, Massachusetts.  
 POWELL, JENNIE BELLE, Petersburg.  
 POWELL, KATHRYN SUSANNE, Clinton, Maryland.



PRICE, ANN GRAYSON, Warrenton.  
 PRICE, GAIL, Castlewood  
 PRUETT, OLIVIA LANE, Emporia.  
 PRYOR, KATHRYN LEE, Richmond  
 PUCKETT, SANDY RICHARD, Martinsville.



PUGH, MICHELE CHRISTINE, McLean.  
 PULLEN, WAYNE WESLEY, Charlottesville.  
 PULLY, BRUCE MAXWELL, Olney, Maryland.  
 QUIGLEY, LAURA ANNE, Arlington.  
 QUIN, CLARK JONES, Columbia, Tennessee.



QUINDSLAND, ANN CECELIA, Freeport, Maine.  
 RAFANELLI, ALBERT RUDOLPH, Santa Rosa, California.  
 RAGONE, MICHELE JOAN, Roanoke.  
 RAINEY, KEVIN GERARD, Arlington.  
 RAMLER, JOHN MICHAEL, Wilmington, Delaware.



RAMSEY, ROBERT EDWARD, Dayton.  
 RARRIG, PAMELA LIVINGSTONE, Thornton, Pennsylvania.  
 RAWLEY, CHARLES ERNEST, Danville  
 RAYNES, LINDA SHIRLEY, Williamsburg  
 REAM, LINDA ANN, Bethesda, Maryland.



REARDON, BARRIE ANN, East Cleveland, Ohio.  
 REARRICK, PRESTON DUFF, Chambersburg, Pennsylvania.  
 REDDICK, REBECCA ANN, Alexandria  
 REED, JANIS LOUISE, St. Davids, Pennsylvania  
 REID, PAIGE JANIS, Chalfont, Pennsylvania

REITZ, ROBERT MOSER, Camp Hill, Pennsylvania.  
 REMSBERG, CALVIN E., Alexandria.  
 REVELEY, BARBARA LYNN, Old Saybrook, Connecticut.  
 REVERE, RONALD WILLIAM, Roanoke.  
 RICHARDS, ANNA RUTH, Newport News.

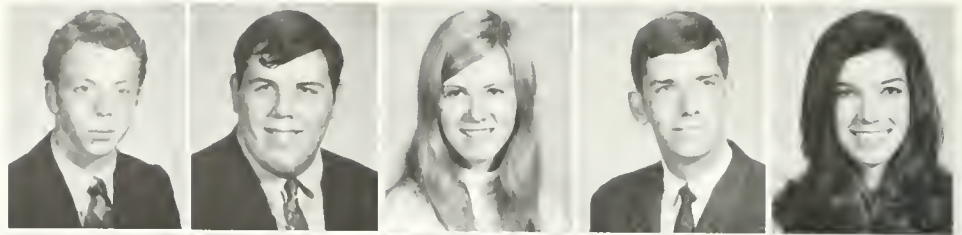

RICHARDS, NANCY JANE, Glenshaw, Pennsylvania.  
 RICHEISON, JOHN DAVID, Hampton.  
 RILEY, ROBERT CLAIBORNE, Williamsburg.  
 ROACH, FRANKLIN RILEY, Covington.  
 ROADCAP, RICHARD FLEMING, Richmond.

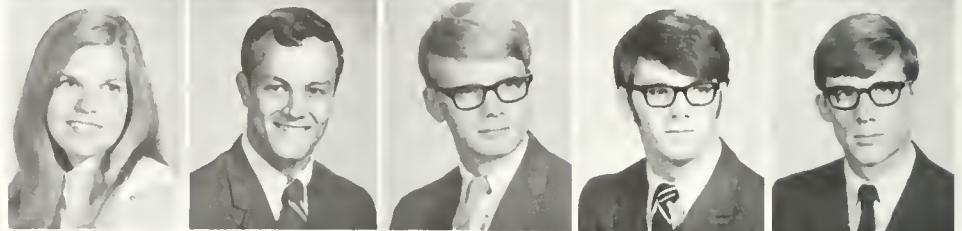

ROBERTS, ELIZABETH ELLEN, Cranford, New Jersey.  
 ROBERTSON, BARBARA, Basking Ridge, New Jersey.  
 ROBERTSON, DANA LYNN, Huntington, West Virginia.  
 ROBINS, MARY JANE, Gloucester Point.  
 ROBINSON, MARSHA ANNE, Emporia.

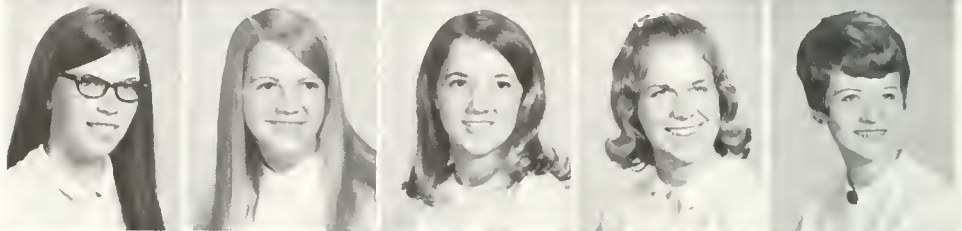

ROCHE, FRANCIS DENNIS, Springfield.  
 ROCK, WALTER HILTON, JR., Richmond.  
 RODRIGUEZ, MICHAEL DAVID, Fairfax.  
 ROSE, NANCY KIRKLAND, Mountain Lakes, New Jersey.  
 ROSENBERGER, JOHN WILLIAM, Morristown, New Jersey.

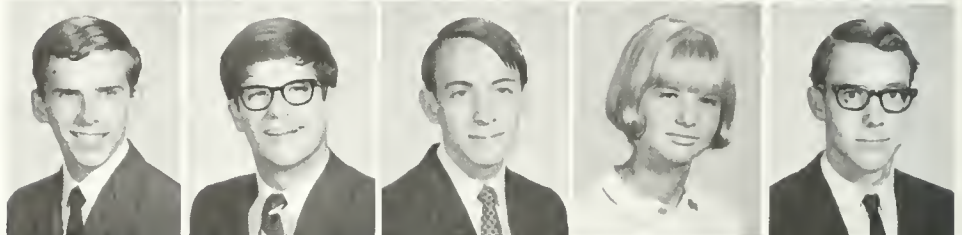

ROSS, BONITA A., Charlotte, North Carolina.  
 ROYER, MARY ANN, Harrisonburg, Pennsylvania.  
 RUPS, MARJOLIJN, Charlottesville.  
 RUSSELL, JOHN EUGENE, Hampton.  
 RYAN, REGENIA BERN, Waynesboro.







## Class of 1972



RYCROFT, ROBERT SCOTT, Grand Island,  
New York.  
SANFORD, MARY E., Alexandria.

SANTOROSKI, LYNN, Alexandria.  
SASSER, RAY RANDOLPH, JR., Emporia.

SAUNDERS, JAMES OLGA, Chatham.  
SAYRE, RANDALL LEE, Lynchburg.

SCARR, MARK STANLEY, Fairfax.  
SCEARCE, MICHAEL DAYNE, Danville.

SCHAUER, JOHN WILLIAM, Cresskill, New  
Jersey.  
SCHIAVO, JOHN STEPHEN, Stewart Manor,  
New York.

SCHILLING, MARK ROBERT, Alexandria  
SCHMIED, GEORGEANN, Richmond.

# Class of 1972

SCHINLEVER, E. BOYD, Alexandria.  
 SCHUMM, WALTER RICHARD, Alexandria.  
 SCOTT, GEORGE WILLIAM, JR., Richmond.

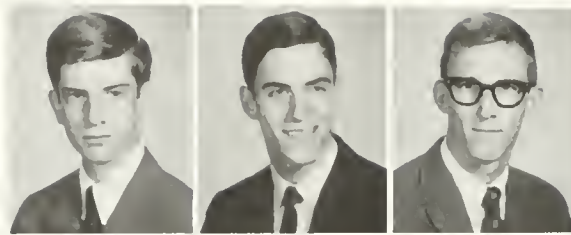

SEIDMAN, MARSHA KAY, Norfolk.  
 SELF, JUDITH HARRISON, Richmond.  
 SEMLER, REBECCA ANN, Ashland, Ohio.



SERRA, GEOFFREY PAUL, Westerly, Rhode Island.  
 SEVER, CASSANDRA KAYE, Northumberland, Pennsylvania.  
 SEWELL, SUE ELLEN, Virginia Beach.



SEYBOLD, ROBERT ALLEN, Trotwood, Ohio.  
 SHATSWELL, BRUCE ASHBY, Springfield.  
 SHAW, H. KELLY, Lakewood, Ohio.

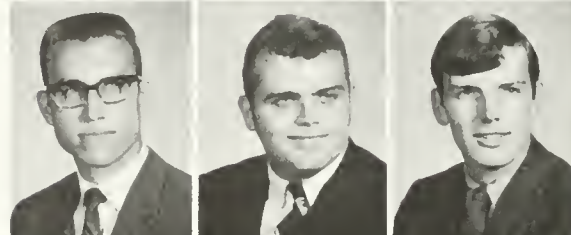

SHEARIN, EVELYN NEAL, Smithfield.  
 SHELburn, WILLIAM LLOYD, JR., Winchester.  
 SHERRILL, LINDA JEAN, Staunton.



SHICKEL, SHAREN, Harrisonburg.  
 SHIELDS, J. KEMPTON II, Newport News.  
 SHIFMAN, NEAL ALLEN, Newton, Massachusetts.

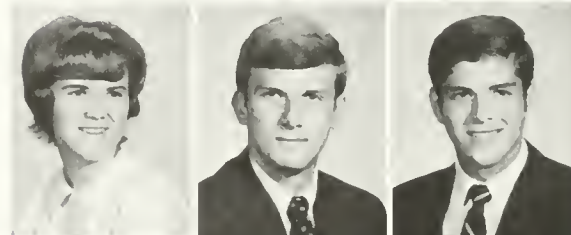

SHONERT, JEFFREY HANCOCK, Falmouth, Kentucky.  
 SHORT, CAROL ANN, Ringwood, New Jersey.  
 SHOWALTER, H. STEPHEN, Harrisonburg.



SHRIVER, KATHERINE DEANNE, Oceanport, New Jersey.  
 SIBLEY, D. DASHIELL, Arlington.  
 SIEGEL, ROBERT S., Richmond.







SIGLER, JANICE GRAHAM, Hampton.  
 SIMPSON, PAMELA SUSAN, Richmond  
 SIMS, SALLY RUTH, Merion Station, Pennsylvania.  
 SISSON, JUDITH DIANNE, Montross.

SIVERTSEN, JACQUELINE GAIL, Virginia Beach.  
 SKINNER, TERESINA SUE, Charlottesville.  
 SLATON, SUSAN GLENN, Lexington, Kentucky.  
 SLONINA, MARY MARGUERITE, Poquoson.

SMITH, DAVID M., Richmond.  
 SMITH, MERIWETHER VAUGHAN, JR., Cumberland.  
 SMITH, RAY EDWARD, Bedford.  
 SMITH, ROBERTA B., Arlington.

SMITH, SHARON CARRICK, Williamsburg.  
 SMITH, WAYNE NELSON, Richmond.  
 SNIDER, CAROL J., North Springfield  
 SNIPES, LUCAS ARTHUR, Greenville, South Carolina.

SNYDER, G ANN, Waynesboro.  
 SNYDER, GEORGIA CATHARINE, Vienna.  
 SOMERVILLE, BARBARA ALICE, Fairfax  
 SPADY, MATT F., Chuckatuck.

# Class of 1972

SPENCER, JANET MIRIAM, Springfield  
 SPENCER, ROBERT BREW, Rockville, Maryland.  
 SPERRY, JOHN BERHART, JR., Moseley.  
 SPIVEY, CYNTHIA SUE, Windsor.  
 STAKIAS, GEORGE MICHAEL, Plymouth, Michigan.

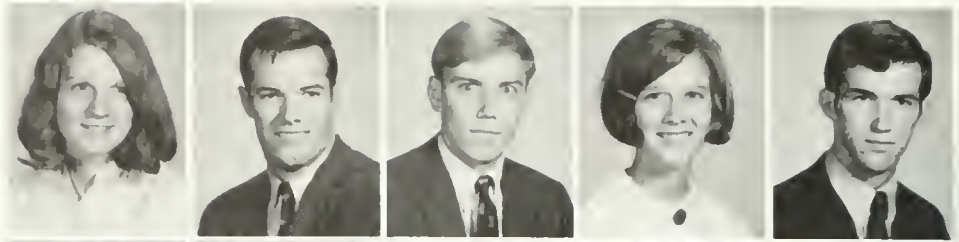

STALLKNECHT, LESLIE RUTH, Dumfries.  
 STAMPER, NANCY LINCOLN, Tulsa, Oklahoma.  
 STANAWAY, STORMY LYN, Tabb.  
 STANLEY, HARRIETT LARI, Falls Church.  
 STANN, CHRISTINE MARIE, Arlington.



STANSFIELD, JAMES ROSS, Alexandria.  
 STANTON, NANCY LAYNE, Chester.  
 STECKROTH, JEFFREY JOHN, Norfolk.  
 STEVENSON, SUSAN CLAUDETTE, Richmond.  
 STILLEY, CYNTHIA GRAY, Williamsburg.

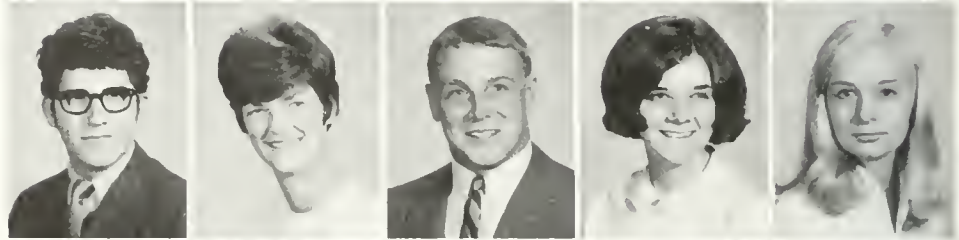

STIVENDER, ROBERT MILTON, Williamsburg.  
 ST JOHN, HELEN LOUISE, Alexandria.  
 STONE, ELIZABETH HENRY, Fairborn, Ohio.  
 STRANGE, RANDALL STEPHEN, Newport News.  
 STRANGE, VIVIAN LEAR, Florence, South Carolina.



STRICKLAND, SAMUEL RAY, Norfolk.  
 STRONG, RACHEL IRENE, Richmond.  
 STUART, CAROLYN B., Arlington.  
 SURGEON, NANCY LEE, East Liverpool, Ohio.  
 TABER, BRIAN JAMES, Palos Heights, Illinois.

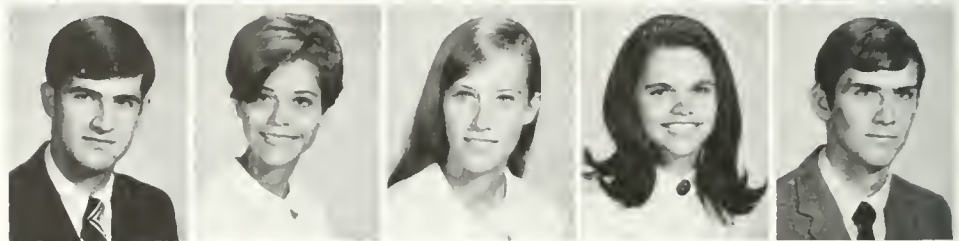

TAFT, JAMES DAKE, Swarthmore, Pennsylvania.  
 TALTON, ANNETTE SUE, Falls Church.  
 TAYLOR, CLARKE BUCHANAN, Culpeper.  
 THAMM, ERIK GERHARDT, Alexandria.  
 THEVE, THOMAS PIERRE, Norwich, Connecticut.

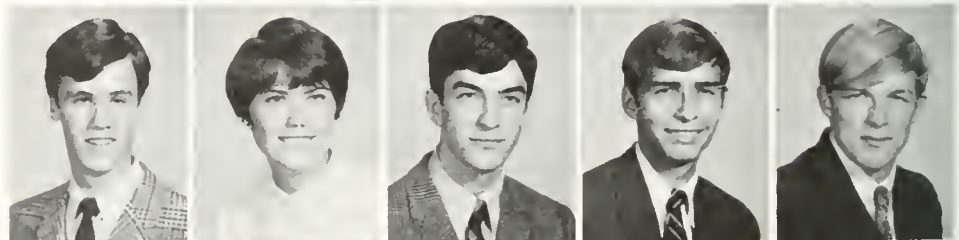

THIELE, ROBERT NEAL, Charlottesville.  
 THOMAS, ARTHUR DICKEN, JR., Richmond.  
 THOMAS, MICHAEL CURTIS, Suffolk.  
 THOMISON, KATHLEEN, Lookout Mountain, Tennessee.  
 THOMPSON, STEVEN BLAIR, Virginia Beach.



TIMPANO, ANNE, Alexandria.  
 TODD, JOANNE PETERSON, Falls Church.  
 TOMPKINS, CAROLYN RUTH, Newport News.  
 TONELSON, STEPHEN WILLIS, Norfolk.  
 TORRES, JOSEPH J., Bayport, New York.





DOLOR  
MAGNUS!



ONLY 12 DAYS  
UNTIL CHRISTMAS!



TOWNSEND, MARK PARRY, Red Hook, New York.  
TOYE, ROBERT JAMES, Akron, Ohio.  
TUCKER, HENRY THOMPSON, JR., Norfolk.  
TURK, GREGG HARRISON, Annandale.  
TURNER, DOROTHY MAY, Tappahannock.

TURNER, JOHN WILLIAM, Richmond.  
TWAY, DOUGLAS ROGERS, Woodbury, New Jersey.  
ULMER, CHRISTINA PROVINE, Richmond.  
VAN DYKE, SUE A., Custar, Ohio.  
VAN HORN, JAN GARNETT, Clifton Forge.

VESTER, MARY GAYLE, Norfolk.  
VIAU, CYNTHIA ANN, Virginia Beach.  
VICK, OTIS L., Portsmouth.  
VINSON, ROBERT DUDLEY, Lynchburg.  
VOLK, VICTORIA LEE, Norfolk.

VOLZ, RITA MARIE, Hanover, New Hampshire.  
VON ELTEN, STEVEN W., Heathsville.  
VOUGHT, EDWARD TERRY, Aiken, South Carolina.  
WADE, SARAH ELIZABETH, Chesapeake.  
WADKINS, MARSHA ANN, Richmond.

WAKEFIELD, CHERYL ELIZABETH, Richmond.  
WALDIN, JAMES M., Brussels, Belgium.  
WALKER, BECKY ANNE, Richmond.  
WALKER, GLORIA ELAINE, Charlottesville.  
WALLS, GEORGE FREDERICK, Isle of Wight.

W A . SH MARTIN MICHAEL, Trenton, New Jersey.  
 WALTER, RANDY DEAN, Poland, Ohio.  
 WALTHALL, JANICE DEE Alberta.  
 WANDERER, DALE SUE, Richmond.  
 WARD, LINDA KAY, Falls Church.



WARNER, SUZANNE NANNETTE, Gaithersburg, Maryland.  
 WARNS JAMES THOMAS, Arlington.  
 WARREN, PHILIP C. S., Alexandria.  
 WATKINS, DAVID JAMES, Richmond.  
 WAY, STEPHEN WILLIAM, Dubois, Pennsylvania.

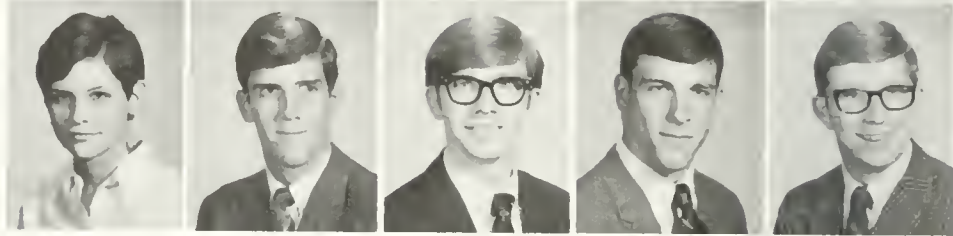

WEBB, ROGER STUART, Richmond.  
 WEIDMAN, JAMES RAY, Westfield, New Jersey.  
 WEINSTEIN, STANLEY ALLAN, Dover, Delaware.  
 WEISHAAR, STEPHEN ROSS, Crewe.  
 WEISMAN N, PAUL FRANCIS, Westwood, Massachusetts.



WELLINGTON, BETH JOANNE, Springfield.  
 WELLMAN, ELECTA JOY, Richmond.  
 WERNER, ANDREW JOHN, Emmaus, Pennsylvania.  
 WESSEL, DAVID L., Newton, Iowa.  
 WEST, MARY ELLIOTT, Emporia.



WESTMORELAND, DOROTHY DIANE, Richmond.  
 WESTON, WILLIAM GEORGE, Fairfax.  
 WHELAN MARY ALICE, Springfield.  
 WHIPP, FRANK WILTON, Hopewell.  
 WHITCOMB, MARJORIE LEE, Hampton





# Class of 1972

WHITE, CAROLYN MARIE, Chester  
 WHITE, GODWIN T., Poquoson.  
 WHITE, GRADY SPRUCE, Dover, Delaware.  
 WHITE, IRMA ELNORA, Chesapeake.  
 WHITEHEAD, NANCY KINCAID, Roseland

WHITEHURST, ELDRIDGE AUGUSTUS, Knoxville, Tennessee.  
 WHITHAM, CLIFFORD MICHAEL, Hampton.  
 WHITTEN, STEVEN GLYNN, Richmond.  
 WIEBOLDT, CYNTHIA, North Garden.  
 WILD, JONATHAN FORBES, Winston-Salem, North Carolina.

WILDASIN, GEORGE MICHAEL, Abbottstown, Pennsylvania.  
 WILEY, SUSAN, Newtown, Connecticut.  
 WILLIAMS, WENDY, Falmouth, Massachusetts.  
 WILLIAMSON, CHRISTOPHER B., Blacksburg.  
 WILLOUGHBY, EDWARD O., Suffolk.

WILSON, JANET CAROL, Arlington.  
 WILSON, MICHAEL THOMAS, Buena Vista  
 WILSON, PENELOPE J., Quakertown, Pennsylvania.  
 WINDOM, PATRICIA ANN, Suffolk.  
 WINDSOR, SANDRA ELAINE, Alexandria.

WINSTON, WARREN ELDRIDGE, Richmond  
 WISE, STEVEN MARK, Aberdeen, Maryland.  
 WITECK, MARY CATHERINE, Arlington.  
 WOMACK, STEPHEN LEE, Alexandria.  
 WOMMACK, KATHRYN WINSTON, Virginia Beach.

WOODARD, JANIS GAIL, Gloucester.  
 WOODLIEF, FREDERICK PLUMMER III, Richmond.  
 WOODS, JESSE FULTON, Virginia Beach.  
 WOODWARD, MARY ANN, Vienna.  
 WOOLDRIDGE, ROBERT WILLIAM S, JR., Virginia Beach.

WRIGHT, ALFRED MONROE, Bradnax  
 WRIGHT, MARTHA SUZANNE, Richmond.  
 YANCEY, MARCIA HELEN, Sioux City, Iowa.  
 YATES, SHARON ANNE, Yorktown  
 YEACK, CHRISTINA JANE, Toledo, Ohio

YOHO, DAVID ALAN, Scotch Plains, New Jersey.  
 YOUNG, MARTHA GOODE, Norfolk  
 ZILLOTI, MARYANN, McLean  
 ZIMMER, WILLIAM JOHN, Pittsburgh, Pennsylvania.  
 ZUK, CHRISTOPHER JOSEPH, Charlottesville.

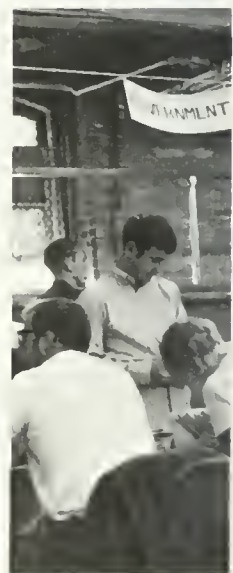



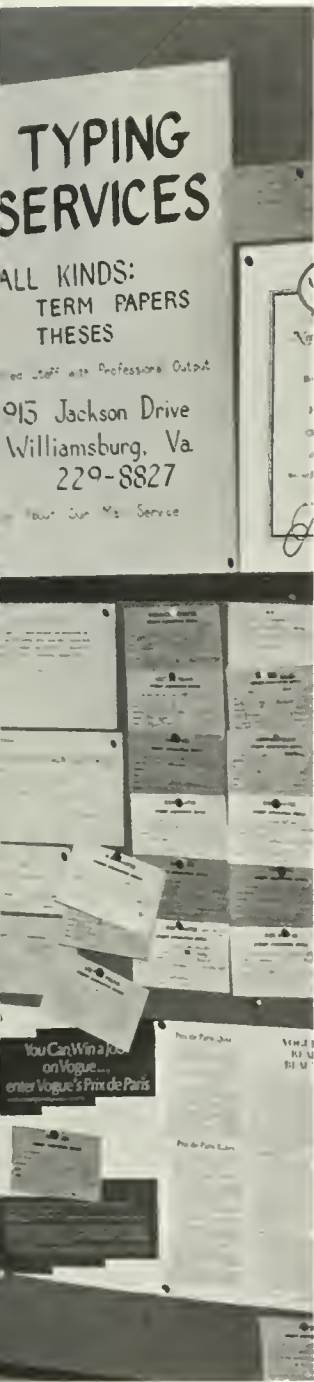

## INDEX



## OFFICIALS' CARS



# A

Abbott, Corinne Hancock  
Abdelnour, Joseph Anthony 306  
**Abelian Society** 158  
Abernathy, Linda Darlene 302, 407  
Abrahamson, Richard F. 363  
Abrams, Lenn Edward 186, 245, 258, 363  
Abramson, Stephen J. 232, 381  
Agher, Merrie Susan  
Ackroyd, Janet E. 202, 309  
**Accounting Club**, 247  
Acree, Barbara Kent, 200, 309  
Acree, Diane Elizabeth 381  
Acton, Lynn Ann 202, 245, 381  
Adair, Ann Whitney, 145, 208, 363  
Adams, Angele Faye, 210, 224, 407  
Adams, Don 261  
Adams, Douglas James, 305  
Adams, Dunwood Belmont, 98, 363  
Adams, Earl Rice, 186, 363  
Adams, Hawes N. 407  
Adams, Sandra Jo, 160, 244, 309  
Adams, Sue Brown, 309  
Adkisson, John Felton  
**ADMINISTRATORS**, 268-275  
**AFFILIATION**, 138, 139  
Agee, Joseph S., 48, 49, 84, 256, 291  
Agricola, William Edward, 265, 407  
Ahearn, Christine  
Aheron, Susan Lee 407  
Ahfeld, George William  
Ahmstrom, Aleta Marie, 145, 224, 407  
Ake, Walter Frederick, 45, 189, 407  
Akers, Gary Wesley, 407  
Akers, Ivy Jane, 154, 206, 381  
Akers, John William, 193, 407  
Albert, Alan Fredric, 48, 182  
Albert, John Richard 381  
Albertson, Eileen Mae, 305  
Albrecht, Lee Wayne, 363  
Albrecht, Robert Eugene, Jr. 190  
Albright, Laura Lillian, 209, 407  
Albright, Linda Kaye, 162, 211, 264, 363  
Albright, Patricia E., 50, 87, 224, 245, 381  
Alcom, Alice Glasheen  
Alderson, Mary Lee, 141, 149, 157, 255, 363  
Aldige, Esther Ann, 381  
Aldridge, Thomas Chappell, Jr., 407  
Alessi, Dennis James  
Alewynne, Faye 291  
Alexander, Althea P., 309  
Alford, William Andrew, 265, 407  
Algart, Judith Ann, 151, 204, 309  
Alic, Raymond Ernie  
Alien, Edward Monroe, Jr. 178, 179, 363  
Alien, Mary Ellen, 87, 202, 363  
Alien, Pamela B. 206, 381  
Alien, Richard Martin  
Alien, Rickie Craig, 179, 363  
Alien, Victor R.  
Alley, Charles Dickson  
Alison, Monique Marie  
Allison, Pamela 136, 197, 204, 363  
Allmond, Linda Lea, 217, 407  
Almond, James Frederick 237, 245  
Almo, Jeffrey Edward  
Alonso, Carmen Gonzalez  
**Alpha Chi Omega**, 200, 201  
**Alpha Kappa Delta**, 160  
**Alpha Lambda Delta**, 154  
**Alpha Phi Omega**, 248  
Alpiner, Esther Rose  
Althaus, Sheryl Lou, 206, 231, 245, 381  
Altschuler, Nathan, 279  
Alvarez, Carlos, 309  
Alverson, Charles H. 179, 381  
Amende, Lynn Meridith, 407  
Ames, Mary Louise, 363  
Amy, Griseida S., 407  
Ancarrow, Newton Hopper  
**Ancient Languages Department**, 278  
Anderson, Carl M.  
Anderson, Lynn Loraine, 97, 407  
Anderson, Alvin Powers, 176, 245, 258, 363  
Anderson, C. Harper  
Anderson, Cheryl Dee, 165, 206, 243, 309  
Anderson, Daun Robin  
Anderson, David Gordon, 381  
Anderson, Donald David, 193, 407  
Anderson, Gilbert Eddy, 149, 248, 381  
Anderson, Karen Maline  
Anderson, Patsy Lee, 154, 200, 231, 245, 381  
Anderson, Raymond G., 41, 54  
Anderson, Robert Ernest, 263, 407  
Anderson, Sandra Gail, 407  
Andrew, Betty Lynn, 153, 166, 212, 235, 241, 243, 310  
Andrews, Christopher  
Andrews, Jay Donald  
Andrews, Jean C., 282  
Andrews, John Farley, 363  
Andrews, Lynda Diane, 96, 212, 237, 245, 381  
Andrews, Robert Thomas, 186, 381  
Antaramen, Grant G., 381  
Antholz, Mary Bee, 237, 310  
Anthony, Ronald Dana  
**Anthropology Club**, 249  
**Anthropology Department**, 279  
Antonoff, Fred D., 407  
Anzelone, Ronald David, 249, 381  
Appel, Peter Perry, 80, 407  
Archer, M. Joy  
Area, Leandro C., 154  
Arledge, Patricia N., 206, 363

Armstrong, Alfred R., 151, 281  
Armstrong, Herbert B.  
Armstrong, Kenneth S., 80, 144  
Armstrong, Ned C., 310  
Arnold, Michael Harbeck, 237, 253, 363  
Arensen, Kenneth Alan  
Arnett, Robert Harold, 381  
Arnold, Karen Sue, 205, 310  
Arnold, Kathryn Ione, 205, 407  
Arnold, Marie Grace, 95, 200, 224, 407  
Arnold, Mary Ann, 215, 381  
Arthur, Mildred Anne, 407  
Arthur, R. William, 269  
Artman, John Bennett  
Ashmore, Christoph Elee, 45, 175  
Ashworth, Donna Corinne, 209, 408  
Asplund, Katherine Anne, 163, 202, 363  
Assur, Eric Thomas, 245, 310  
Aston, Laurie Lee, 206, 381, 408  
Atchison, Mary Joan  
**ATHLETICS**, 34  
Atkinson, Harry E., 302  
Atkinson, Karen Lee, 305, 306  
Atkinson, Richard Scott, 48, 177  
Atkinson, William Joseph, 408  
Attridge, Jean Carol, 208, 363  
Atwater, Charlotte, 83  
Aucermann, John Timothy, 98  
Auerbach, Susan K., 157, 364  
Auger, Virginia Jesse  
Augsburger, Janet Lee, 408  
Ault, Peter Nathan, 193  
Auman, Sarajane, 145, 160, 208, 311  
Austin, Barbara Jean, 163, 364  
Austin, Timothy Lee  
Ausura, Mary Elizabeth, 50, 408  
Averett, John Abbot, 46, 61, 141  
Aviol, John J., 287  
Aycock, Albert Wayne, 163, 310  
Ayers, Scott Peter, 160, 262, 364  
Azzarone, Albert Matthew, 233, 408

# B

Babb, Barbara Ellen  
**Backdrop Club**, 105  
Backhaus, Elisabeth E., 288  
Bacskay, Frank William, Jr.  
Badran, Carol Anne, 381  
Bagby, Thomas Lee, 180, 262, 310  
Bahman, Carol Lynne, 408  
Bahr, William Henry, 192, 381  
Bailey, Ann Denise, 211, 364  
Bailey, Bonnie Sue, 141, 143, 408  
Bailey, James Bernard  
Bailey, Janice Eugenia, 408  
Bailey, Linda DeLeon  
Bailey, Martin Thomas  
Bailey, Robert Sydnor  
Bailey, Samuel R., Jr., 180, 258, 262, 364  
Bailey, William Stanley, 192, 364  
Bailey, Winifred A., 216, 251, 381  
Baly, Ann Leigh, 206, 364  
Baken, Sara Joy, 98  
Baker, Billie Anne, 215, 263, 310  
Baker, William Weaver  
Bakun, Elizabeth Collins, 204, 310  
Baldwin, Charlene F., 148, 211, 255, 364  
Baldwin, Daniel Ray, 181  
Baldwin, Ernest Gilman, 381  
Baldwin, James Arda, 179, 364  
Baldwin, John T., 280  
Baldwin, Pamela Voegelin  
Baldwin, Timothy Bruce, 408  
**Balfour-Hillal**, 142  
Balkema, Dennis Jay, 45, 189, 408  
Ball, Bobby Miller, 381  
Ball, Donald L., 282  
Ballard, Deborah Sue, 408  
Ballard, Jane Wyatt, 204, 382  
Ballingall, Carol E., 279  
Baltes, Elizabeth V., 50, 206, 408  
Baltes, Gertrude Parker, 87, 206, 244, 364  
**Band**, 98  
Banes, Robert Thomas  
Banks, Judy Ellen, 151, 153, 164, 212, 241, 310  
Banner, J. Worth, 235, 288  
**Baptist Student Union**, 143  
Barackman, James C., 195, 382  
Barba, Margaret Rose, 237  
Barber, Michael Barry  
Barbour, Pamela A., 408  
Barod, Philip Alan, 408  
Bardin, Reverend, 143  
Barefield, Gerald Leroy, 305, 306  
Barger, Betty Ellen, 408  
Barger, Ray Maynard, 41, 175, 310  
Barger, Robert Wayne, 175, 408  
Bani, Charles Purdom, 89, 186, 261, 364  
Bark, Dan, 244  
Barka, Norman F., 279  
Barker, Sandra Kay, 311  
Barkovic, Deborah Anne, 408  
Barner, Sally Ruth, 129, 197, 211, 224, 311  
Barnes, Carson, 170, 235, 273  
Barnes, Elaine Madeleine, 129, 133, 137, 196, 204, 243, 364  
Barnes, Lonnie Gary  
Barnes, Mary McLaughlin  
Barnett, Gerald Douglas, 248, 364  
Barnett, Suzanne Marie, 213, 225, 245, 382  
Barnett, William George  
Barnhardt, Clara Pugh  
Barr, Sara Garland, 200, 364

Barren, Paula Ann, 154, 253, 382  
Barrell, Mary Stuart, 209, 408  
Barrett, James Carlie, 311  
Barrett, Janice Louise  
Barrett, Mary Kay, 50, 51  
Barrett, Richard, 261  
Barrick, Sandra Lee, 245  
Barrows, Julia Ann, 87, 200, 224, 408  
Barry, John Stuart, 190, 408  
Barry, Roberta, 282  
Bartholomew, John F., 192, 382  
Bartlett, Gilbert A., 304, 305  
Barton, James Edwin, 37, 41, 42, 152, 164, 188, 311  
**Baseball**, 70, 71, 72, 73  
**Basketball**, 52-59  
**Basketball, Women's** 51  
Baskin, Leslie, 217, 408  
Basnight, Webb Brantley III, 306  
Bass, Betty Frances, 262, 364  
Bass, Beverly Susan, 408  
Basso, Joane M.  
Bassuener, Barbara Ann  
Bates, David Eugene, 248, 265, 408  
Batson, Barbara Carol, 141, 362  
Battale, Eunice Page, 364  
Batterson, James Gary  
Batterson, Steven Lee  
Battey, Susann Fraser  
Bayer, Ellen Rosen, 293  
Baxley, Edwin C., Jr., 262, 297, 299  
Baxter, Donald J., 285  
Baxter, Robert G., 311  
Baylor, Billie Delaine, 364  
Beach, Rebecca Lynn, 154, 204, 382  
Beachley, Nancy Louise, 157, 211, 311  
Beal, Frank Peer, 181  
Beaman, Linda Richmond, 382  
Beamer, William Robert, 98  
Beard, Linda Elizabeth, 213, 382  
Beard, Richard Stark, 408  
Beason, Robert Alexandre, 192, 241, 245, 363, 364  
Beatty, Ralph Michael, 38, 39, 41, 152, 188, 311  
Beaver, Linda Kay, 146, 408  
Beazley, Frances Anne, 211, 364  
Becher, John David, Jr., 46, 408  
Beck, Dennis LeRoy, Jr., 188, 311  
Beck, John William, 45, 189  
Beck, Louis Marvin  
Beckage, Nancy Elizabeth, 408  
Becker, Kathryn S., 202, 382  
Beckhouse, Lawrence S.  
Beckwith, Lois Hughes, 245, 382  
Bedell, Reginald Hudson  
Bedford, Elizabeth A., 382  
Beecher, Elizabeth Parker, 364  
Beekman, Gerard Keith, 408  
Beeler, James Rush  
Beeler, Jeffrey Claybrook  
Beerbower, Linda Anne, 67, 212, 244, 364  
Beers, Marion Drane, 311  
Beitner, Geoffrey S., 41, 175, 256, 364  
Bellev, Jerry Mason, 148, 255, 408  
Bell, Frank Wise, Jr., 408  
Bell, Leska Ann, 95, 382  
Bell, Randolph Marshall, 151, 251, 255, 311  
Beltsie, Patricia Anne Woody, 311  
Beishe, Robert Bland  
Beiskis, Paula M.  
Benda, Andrea Kathleen, 408  
Bendall, Robert Warrick, 166, 245, 254, 265, 311  
Benegar, John Conrad  
Benham, William Thomas, 89  
Bennigrove, Kathy Winn  
Bennor, Rodney Stowell  
Bennett, Charles Larry, 192, 408  
Bennett, Frank Herman, 98, 143, 408  
Bennett, John Mark III, 184  
Bennett, John Price, 256, 312  
Bennett, Richard Lawrence  
Bennett, Virginia Wood  
Bensinger, John, 148  
Benson, Dale E., 286  
Benson, Susan Jane, 215, 231, 245, 382  
Bensten, Virginia Lee Cox, 312  
Berard, Michael Paul  
Berg, Mary Hyde  
Berg, Sven Dan, Jr.  
Berge, Paul Frederick, 48, 186, 265, 382  
Berger, Patricia Ann, 63, 364  
Bergere, Douglas K., 304, 305  
Bergrund, Janet Clara, 202, 312  
Bergman, Willard, 312  
Bergner, Bruce Clay  
Berkey, Jacqueline S., 312  
Berkepie, Jean Warren, 143, 382  
Berman, Herbert Seth, 98, 142  
Bern, David Lemone, 265, 382  
Bernstein, Janet Lynn, 408  
Besnier, Richard W., 64, 291  
Bettton, Kathleen Anne, 95, 98, 208, 245  
Beverly, Barbara Elaine, 408  
Bevens, Timothy Boynton, 179, 245, 312  
Beyer, Angela Scott  
Beyer, Emil Charles  
Beyer, R. Carlyle, 154, 277, 286  
Bick, Kenneth F.  
Biehl, Bruce Allen, 41, 172  
Bien, Martha Sue, 288  
Bierly, Nancy Jane, 67, 87, 95, 154, 206, 245  
Bierman, Richard Bradley  
Bierstedt, Robert, 113  
Bigger, James Alfred, Jr., 98  
Bilbo, Jon Frederick, 39, 41, 91  
Bilinski, Halka, 281  
Billings, Peter Lauck, 253  
Billman, Carol Jean, 212, 245  
Binda, Mark Christian, 408

**Biology Department**, 280  
**Biology Club**, 250  
Bjord, Tom Elizabeth, 202, 312  
Birckhead, Linda Sue, 154, 215, 382  
Bird, Joanne, 98, 202, 408  
Bird, Richard Edward  
Birkett, Kenneth N., Jr., 82, 364  
Birzenieks, Gunar M., 364  
Bishop, Mary Josephine, 211, 382  
Bishop, Nancy Lee, 208, 382  
Bishop, Richard Harold, 305  
Bisset, Suzanne Marie, 382  
Bjerke, Joyce Carlson  
Bjorklund, Robert B., 46, 61, 382  
Black, Loring Milton, 382  
Black, Robert E.L.  
Blackwell, Nancy Kaye, 217, 224, 382  
Blackwell, Richard B., 251  
Blair, Dianna Sue, 98, 408  
Blair, Joseph Edward, 193, 408  
Blake, Kathleen Jane, 149, 264, 312  
Blanchard, Amy Ruth, 87, 211, 364  
Bland, Gerald C.  
Bland, William R.  
Blanford, Agnes Hill, 148, 409  
Blanton, Joanna Danby, 201, 364  
Blasing, Mutlu Konuk  
Blasing, Randolph C.  
Bledsoe, Barbara Ann, 237, 409  
Bledsoe, Susanne Leon  
Blessing, William Henry, 143  
Blevins, Elizabeth Ashby  
Blevins, Virginia D., 382  
Blomquist, Roger Neil, 162, 186, 245, 312  
Bloomberg, Howard W.  
Blount, James P.  
Blum, John Curtis, Jr.  
Bly, Robert Dexter, 260, 312  
Blyth, Byron Elaine, 409  
Boal, Robert Thomas II, 254, 313  
**Board of Student Affairs**, 235  
**Board of Vistors**, 269  
Boatright, Randall Kirk, 181, 382  
Bockoven, Martha Lee, 212, 383  
Boehner, Jim Michael, 313  
Boerner, David Franklin, 175, 409  
Bogan, Lawrence Jay, 41, 383  
Bogardus, William Stephen  
Bogart, Edward H.  
Boggan, William Edgar  
Bogle, Kerry Wesley, 89, 182, 245, 383  
Boisseau, Edward Hooker, 245, 313  
Boisseau, Ellen Stuart, 364  
Boisseau, John Sanford, 58, 59, 193, 409  
Bottin, Erwin Heinrich  
Bokach, Linda Ellen, 205, 409  
Boid, Wendy Elizabeth, 196  
Bolton, Vernon L., Jr.  
Bonck, Lorelei A., 263, 313  
Bond, Radcliffe Louis  
Bonfant, William Wooding, 193, 409  
Bonner, Marjorie Ann, 383  
Bonner, William Thomas, 157, 313  
Bonney, Hal James, Jr., 304, 305  
Boon, Susan Jane  
Boon, Wyndham Henry  
Boone, David Joseph, 98, 148  
Boone, William Buchanan  
Borden, Sandra Louise, 211, 365  
Borum, John Richard, 68, 383  
Bosack, Gregory Richard, 45, 175  
Boswell, Cora Jane, 365  
Boswell, John Eastburn, 147, 151, 155, 231, 313  
Bouden, Walter Raleigh, 172, 383  
Bouldin, Barbara Ann, 208, 365  
Boundy, Marvin Dale, 248, 383  
Bowditch, David Hornsby  
Bowditch, Willets, H., 269  
Bowen, Pamela Gay, 313  
Bowen, Robert Allen, 179  
Bowling, Arthur Lee, 151, 162, 313  
Bowman, Diana Bradshaw, 206, 409  
Bowman, John Randall, 182, 261, 313  
Bowman, Susan Blount  
Bowry, Ginda Ann, 97, 216, 313  
Boyd, Ronald J., 252, 383  
Boyd, William Linwood, 192, 365  
Boyle, Louis Lawrence, 149, 254  
Boyle, Patricia G.  
Bozarth, Cathy Leone, 237, 409  
Bracken, Cheryl Christine, 148, 214, 224, 409  
Bradfield, Valerie, 206, 255  
Bradford, Bonnie Lee, 262, 365  
Bradley, Sarah Ann  
Bradshaw, Cherry Anna, 209, 250, 409  
Bradstreet, Anne, 164, 202, 237, 241, 313  
Bragg, Betty N., 313  
Bramwell, John Douglas, 409  
Branch, David Harold, 383  
Brant, Barbara Ann, 146, 224, 409  
Braswell, Mary Alice  
Bray, Edith Marguerite, 409  
Bray, Richard Stafford  
Bream, Julian, 253  
Breedon, Rebecca Huggins, 202  
Breeding, Charles Adams, 409  
Breen, Bettyjoyce, 208, 313  
Brehmer, Morris Leroy, 185  
Brennan, Brian Matthew, 185, 313  
Brennan, John Joseph, Jr.  
Bretnell, Virginia Jane, 202, 244, 313  
Brewer, Robert Harold, 409  
Brick, Susan Jane, 209, 409  
Bridgers, Linda Lenore, 409  
Bridges, Saunders M., 383  
Bridgforth, Richard L.  
Bridwell, Judy Ins., 409



Brighthouse, Mark Stephen, 409  
Bright, Ernest Andrew, 64, 191, 365  
Bright, John C., 274  
Bright, Thomas Leo, 41, 258  
Briley, Lynn Fontanne, 383  
Brin, Blaine Byron, 143, 159, 260, 314  
Brin, Carolyn Shepherd, 400  
Brinkman, Joy Alice, 208, 365  
Brinker, John Thomas  
Brinkley, John Scott, 383  
Britt, Linda Keaton, 202, 365  
Brittingham, Marianne  
Brittingham, Sarah Elizabeth, 151, 167, 230  
Britton, Lee Elizabeth, 200, 383  
**Bro, Harmon, 113**  
Brodie, Michael Anthony, 306  
Broman, Dianne E., 87, 95, 204, 245, 383  
Brooks, David Heber, 182, 314  
Brooks, Garnett R., Jr., 117, 250, 280  
Brooks, Richard B., 298  
Broom, Emily Carolan, 409  
Brosch, Kevin James, 194, 244  
Brost, Richard Alan, 151  
Brower, Debra Moore, 409  
Brown, Alan Kent, 161, 176, 245, 260, 314  
Brown, Barbara Ann  
Brown, Celia Anne  
Brown, Clement McCune  
Brown, Dennis Turnes, 314  
Brown, Douglas Eric, 54, 176, 245, 383  
Brown, Henry Alan, 188, 383  
Brown, Janet Barbara, 383  
Brown, Janet Marie, 206, 355  
Brown, Janice Leigh, 213, 409  
Brown, Katherine Harvey  
Brown, Margie Ann, 200, 383  
Brown, Marion M  
Brown, Richard M  
Brown, Robert Braxton, 185, 256, 314  
Brown, Robert Russell  
Brown, Robert Wilmot, Jr., 167, 191, 242, 245, 314  
Brown, Wynyard Adair, 261, 314  
Browne, Robert Lee, 180, 365  
Brownell, Joan Frances, 50, 87, 383  
Brownell, Margaret A., 50, 87, 215, 225, 384  
Brubeck, Jean Dale, 212, 365  
Bruce, Barbara June  
Bruce, Bonnie McClenny, 96  
Bruce, Christy Jean, 217, 224, 409  
Bruce, Jon William  
Brugh, Lewis Latane, 409  
Brungton, Patricia  
Brunelli, Robert Ernest, 68, 161, 259, 365  
Bruno, Howard John, 40, 41, 258  
Bruno, Richard Ernest  
Brush, Robert Thurmond, 193, 410  
Bryan, Cathy  
Bryan, Richard Wood, 365  
Bryan, Robert Turner, Jr., 41  
Bryant, Edward Carroll, 194  
Bryant, John William, 63, 410  
Bryant, Larry Alan, 46  
Bryde, Stanley Kirk, 262, 365  
Bucci, Diana Hull  
Buchanan, Patrick C., Jr., 233, 410  
Buck, Lilli Lee, 141, 254, 263, 384  
Buckey, Kerry Alan, 250  
Buckingham, James L., 143, 248, 384  
Buckland, Dennis Eugene, 224, 410  
Buckles, Patricia Kay, 410  
Buckley, Linda Louise, 95, 129, 208, 314  
Bucknam, Deborah Jane, 314  
Buckner, Elizabeth Stuart, 410  
Buckpitt, Alan Ridler  
Budahn, Phillip J., 384  
Buehler, Thomas Alfred, 62, 63  
Buffington, Carl E., Jr., 185, 314  
Buhner, Nancy Elizabeth, 210, 410  
Bullard, James Roger, 192, 384  
Bullis, Pamela Cullley  
Bullis, Kenneth Wilson, 410  
Bullock, William, Jr., 298  
Bulyniko, Lydia D., 202, 314  
Bunch, Linda K., 384  
Bunker, Denise Lynn, 206, 410  
Bunte, Margaret Rachel, 206, 365  
Burbage, Bruce Parker, 365  
Burgess, Sara Adelle, 410  
Burgess, Susan Alyce, 211, 365  
Burgio, Lorraine Ann, 98, 154, 216, 237, 245, 384  
Burgraff, Craig Robert, 188, 314  
Burak, Richard Robert, 245, 256, 315  
Burke, Frederick C., 260, 315  
Burke, Joseph Daniel, 410, 194  
Burket, Barbara Ann, 212, 365  
Burleigh, John Roy, 48, 49, 258  
Burnett, James A  
Burnette, Bettye Anne, 365  
Burnette, James Richard  
Burns, Deborah Caroline  
Burns, Harris, Jr., 281  
Burr, Carl Smith  
Burns, Raymond Douglas  
Burton, Frederick H., Jr., 410  
Burton, Martha Jane, 410  
Bush, Jayne Lynn, 315  
Bushong, Delores Ann, 255, 315  
**Business Administration, 297**  
Busse, Laura B., 208, 315  
Busse, Paul Lawrence  
Butler, Elizabeth Maxwell, 410  
Butler, Marion Tyus, 185, 365  
Butler, Nore Dalby, 315  
Butler, Patricia Jane, 87, 208, 365  
Butler, Sharon Lynn  
Byer, Margie, 159  
Byerly, Reverend John, 148

Byers, Ralph A., 80, 190, 384  
Byrd, Claudia Ann, 158, 315  
Byrd, Mitchell A., 280  
Byrd, Rebecca Lee, 225, 384  
Byrd, Roy Parrish, Jr., 365  
Byrer, Margaret E., 104, 208, 365  
Byrne, Robert Martyn, 181, 410

## C

Cafeo, Linda Louise, 315  
Cahill, Lauren E., 410  
Cahill, Susan Anne, 410  
Cahoon, Roger Howell, 185, 315  
Caldwell, Wendy Kay, 206, 410  
Cale, Kathryn Leigh, 202, 265, 410  
Callard, Jim B., 280  
Callair, James Y., 154, 224, 225  
Callowhill, Peter Burt, 190, 410  
Calvert, Catherine Jane, 155, 216, 316  
Calvo, Betsy Ellison, 200, 365  
Cambal, Dennis Hayden, 44, 45, 177  
Camden, Sandra Kay, 224, 249, 316  
Cameron, Colleen Sue, 202, 365  
Cammarata, J. Barry, 151  
Camp, Robert Howard  
Campana, Michael E., 155, 232, 365  
Campbell, Brenton Paige, 410  
Campbell, David Lee, 41, 43  
Campbell, Louis Kerford, 237, 254, 265, 410  
Campbell, Mary Lou, 385  
Campbell, Patricia I., 202, 237, 245, 385  
Campbell, Patrick Benjamin, 182, 410  
Campbell, Robert Hugh, 98  
Campbell, Ronald Warren, 159, 316  
Campbell, Susan Pannill, 208, 316  
Canada, Bernard David, 180, 365  
**Canterbury Club, 144**  
Cappon, Lester J.  
Capps, Christine Carney  
Carhart, Judy Ann, 155, 211, 316  
Cardia Christopher Antony  
Carlo, Sylvain Jean Anet  
Carlton, Alice C., 149, 157, 316  
Carlton, Kathleen Ann, 158, 365  
Carney, Gael Getty  
Carney, Stephen Patric, 410  
Carpenter, Gloria Carol  
Carpenter, James W., 291  
Carr, Carol Alice, 210, 411  
Carr, Diana Deane, 144, 385  
Carrithers, Emmitt O., 64  
Carroll, Jim B.  
Carroll, John C.  
Carroll, John Michael, 41, 258  
Carroll, Patrick James, 63, 385  
Carroll, Steven Allen, 193  
Carson, Jane  
Carter, Barry Neal, 365  
Carter, Carolyn L., 365  
Carter, David Carlton, 177, 365  
Carter, Gary Wayne, 187, 411  
Carter, Karen A  
Carter, Leslie Roy  
Carter, Margaret E., 208, 316  
Carter, Wayne E., 287  
Cartwright, Bruce G., 182  
Cartwright, Ronnie A., 365  
Carty, Betty Ann, 210, 411  
Carver, Michael Earl  
Cary, Michael Brennan  
Case, John Michael  
Casey, Catherine Sue, 365  
Casey, Connie Harker, 316  
Casey, Everett Frank, 157, 253, 316  
Casey, Thomas Edward  
Cashman, Bradley Robert, 45  
Cassada, Janice Anne, 245, 385  
Cassatly, Edward, Jr., 184, 385  
Cato, Benjamin R., 287  
Cato, Mary Etta  
Catron, Betty L., 289  
Catron, Louis E  
Cavanaugh, James C., 38, 41, 258  
Cave, Cynthia Ann, 206, 385  
Cavey, Desales M  
Cayot, Michele Jan, 212, 365  
Chafin, Linda Anne  
Chalmers, George H.  
Chambers, Gwynn E., 129, 204, 365  
Champion, Roy L., 292  
Chancellor, Ann Layman, 107, 153, 158, 159, 163, 316  
Chancellor, Ruth Donnan, 83, 122, 129, 132, 135, 137, 164, 212, 237, 256, 309, 317  
Chandler, John Steven, 411  
Chandler, Nancy Deal  
Chaney, Judith A., 385  
Chapman, Irma Waters  
Chapman, James Bruce  
Chapman, Kenneth Charles, 179, 411  
Chapman, Sarah V., 211, 245, 385  
Chappell, R. Harvey, Jr., 269  
Chard, Douglas Norman, 155, 162, 221, 231, 255, 317  
Chase, Judith Caneel, 167, 202, 317  
Chausse, Carol Jean, 200, 411  
Chausse, Patricia Ann, 317  
**Cheerleaders, 97**  
Cherian, Alvin Paul, 37, 39, 41, 188, 317  
Cheely, Ronald Claborne  
**Chemistry Department, 281**  
Cheney, Christine Olivia, 250, 265, 385  
Cherrington, Stephen Fraser, 411

Cherry, Penelope Ann, 154, 216, 245, 385  
**Chess Club, 250**  
Chess, Walter K., 58, 411  
Chesser, Royce W., 298  
Chester-Jones, Ian, 280  
Chesson, Michael Bedout, 104, 155, 159, 186, 229, 317  
Chew, Robert Lynn  
**Chi Delta Pi, 158**  
**Chi Omega, 202, 203**  
Chick, Debera Sue  
Childers, Edwin R., Jr., 261  
Childress, Elizabeth Rae, 411  
Childress, Louis Deak, 44, 45, 181, 411  
Chocklett, Charles W., 317  
Choi, Kee, II  
**Choir, 102, 103**  
**Chorus, 101**  
Christ, Anthony Chris, 250  
Christensen, Carol Ann, 217, 411  
Christensen, Osborne D., 175, 385  
Christensen, Todd Michael, 64, 263, 411  
**Christian Science Organization, 145**  
Christianson, James, 186, 245, 252, 317  
Christianson, Martha Jane  
Christoferson, Donald P., 98, 156, 248, 253, 385  
Christopher, John C., 182, 317  
Churchill, William L., 88  
Ciaburri, Michael, 385  
**Circle K, 252**  
Clark, Alynne Dale, 202, 365  
Clark, Brian Kent, 252, 385  
Clark, Carlota Blackburn  
Clark, Cheryl Lynn, 224, 411  
Clark, Douglas Kent, 411  
Clark, Frank Harwood III  
Clark, Frederick Llewellyn, 175, 385  
Clark, Jacquelin E., 244, 317  
Clark, James Bruce  
Clark, John Robert, 385  
Clark, Karen Leigh, 97, 216, 224, 365  
Clark, Linda Diane, 200, 253, 317  
Clark, Stephan Thomas, 411  
Clarke, Alan William  
Clarke, Alva Byron, 98, 385  
Clarke, Brenda Gail, 214, 265, 385  
Clarke, Carlton, Stuart, 411  
Clarke, William Gordon, 188, 317  
Clarkson, Carol Elaine, 411  
Clawson, Mildred Ann, 215, 317  
Clay, Carolyn Meredith, 51, 87, 206, 365  
Clayman, Carol Sue, 385  
Clayton, Helen Marie, 254, 317  
Clem, Paul N., 299  
Clement, Catherine Loy, 411  
Clement, Stephen C., 285  
Clements, Alan Leigh, 185, 385  
Clements, Vivian G., 186, 385  
Cleveland, Robert Harold  
Click, Patricia Catherine, 411  
Cline, Kathleen Marie, 411  
Ciohan, John P., 64, 65, 411  
Clore, Sara Monroe  
Cloud, Richard Malverne  
Clouser, Carolyn, 96, 411  
Clover, Karen Ann, 254, 262, 263, 365  
Cloyd, Randolph Mahan, 185, 258, 365  
Coakley, Daniel John, 411  
Coakley, Gary Vaughn  
Coates, Robbie J.  
Cobb, Cheryl Diane, 211, 412  
Cobb, Cheryl Rae, 385  
Cobb, James Gurley, 146, 317  
Cobb, William S., Jr., 290  
Cochran, Harold E., 365  
Cochran, Stephen Grey, 155, 229, 318  
Cocke, Susan Burdy, 305  
Cockrell, Ashby U., 176, 242, 245, 385  
Coker, Glenn Jo, 263, 365  
Coffey, John Warren  
Coffman, Barry Preston, 366  
Coggins, John Wesley, Jr., 385  
Cohn, Jerome Edward  
Coke, James W  
Colesuroo, Ann Rose  
Cole, Anthony Frederick  
Cole, David Petten, 179, 245, 258, 366  
Cole, George D., 297  
Cole, Howard Milton, Jr.  
Cole, James Ernest, 98, 366  
Cole, Mark Arthur, 228, 263, 265, 385  
Cole, William Walter, 180, 237, 258, 366  
Coleman, Aliceenne, 208  
Coleman, Cathy Leigh, 129, 196, 237, 363, 366  
Coleman, Henry E., 284  
Coleman, Judith Lake, 318  
Coleman, Marjorie Ann  
Coleman, Robert E  
Coleman, Sarah Brooke, 217, 415  
Coleman, Tucker St. Martin  
Coles, Anita Joyce, 63, 210, 412  
Coles, Kathleen Louise, 154, 211, 224, 245  
Coletrane, Robert Allen, 45  
Collins, Barclay P., 385  
Collins, George H., 68, 69, 191, 261, 366  
Collins, Kenny Kayle, 321, 318  
Collins, Linda Garner, 202, 366  
Collins, Mary Patricia, 412  
Collins, Michael McHale, 61, 304, 305  
Collins, William H., Jr., 46, 186, 242, 252, 364  
Colon, Manuel Alfonso, 254  
**COLONIAL ECHO, 223-225**  
Colonna, Jane Birkus, 318  
Colyer, Mildred D., 202, 245, 385  
Combs, Melinda Louise, 385  
Comeau, Regina Elizabeth, 98, 157, 385  
**Committee on Arts and Lectures, 253**

Como, Richard Wallace, 41  
**COMPANY, 266, 267**  
**Concerts, 111, 112**  
Condit, Christoph D., 63, 258  
Cone, Charlotte M  
Conlee, John W., 282  
Conley, Charles Duncan  
Conner, Luther Thomas, Jr., 287  
Connor, Thomas, 304  
Conrad, Glen E., 189, 265, 385  
Conrad, Paul Wells  
Constance, John Allan, 193, 233, 412  
Converse, Ray, 318  
Conway, Gail, 96  
Conway, Howard Vincent, Jr., 366  
Conway, Richard Edward, 61, 172, 318  
Conway, William G  
Cook, Bruce Moreland, 88, 175, 366  
Cook, Martha Elizabeth, 200, 366  
Cook, Richard Carlton  
Cooke, Edith Louise, 412  
Cooke, Gilbert Lee, 265  
Cooke, Judith Ann, 318  
Cooley, Gregory Joe, 143  
Cooley, James Allen, 194, 412  
Cooley, Thomas Gregory, 245  
Cooper, Cynthia Vinton, 154, 200, 245, 385  
Cooper, Ellen Hope, 99, 202, 318  
Cooper, John Frederick  
Cooper, Marian Louise, 208, 318  
Cooper, Nancy Condit, 197, 212, 366  
Copeland, Mary Elliot, 412  
Copp, John Robert, 147, 412  
Corbett, James Russell, 308  
Corbett, John Paul, 412  
Corbett, James William, Jr., 305, 306  
Corbett, Phyllis Stitser  
Corbell, Dennis Leon, 88  
Corell, Andrew Blair, 412  
Corey, Hibbert D  
Corman, Marguerite Boyd, 265, 412  
Corner, Stephen Jeffrey, 412  
Correll, Charles M  
Corrigan, Robert, 253  
Corso, Marguerite Marie, 97, 412  
Corson, David Wesley, 186, 385  
Corson, Paula, 249, 412  
Corvino, Margaret Elsie, 96, 147, 163, 318  
Cote, Ernest Norman, 236, 237, 256, 258, 361, 366  
Cothern, Harold Louis, 194  
Cottingham, George R.  
Cottingham, Robert P., 412  
Cottrell, Michael Patmon, 193  
Cottrell, Sandra Kay, 412  
Cottrell, Virginia Sue, 98, 141, 412  
Couper, Mary B., 200, 366  
Coursen, Bradner W., 280  
Cousins, Mike, 305  
Cousins, John Paul, 179, 245, 318  
Cousins, Taylor K., 282  
Covington, James Edward  
Covington, Susan E., 50, 318  
Coward, Gregory A  
Cowles, James DeWitt, 298  
Cowles, Rollin James, 192, 263, 385  
Cox, Frank W., 269  
Cox, John Bruce, 264  
Coyne, Jerry Allen  
Cracraft, Steven G  
Craft, Charles Stephen, 175, 319  
Cragen, John Pierce, 187, 412  
Craig, Kim, 212, 245, 385  
Crampton, Stephen R.  
Crampton, Susan Comstock  
Crane, Michael L., 191, 319  
Crane, Stefan Watts, 182, 412  
Crapo, Edward P., 286  
Crawford, George W., 292  
Crawford, James Boyd, 412  
Crawford, Margaret Ann, 412  
Crawley, Charlene G., 212, 366  
Credle, Harvey Blair III, 412  
Creef, Teresa Diane, 215, 366  
Creekmore, Edmund White, Jr., 184, 412  
Creekmore, Joseph W  
Crewe, William Stewart, 182, 260, 319  
Crews, Ralph L., 176, 385  
Crigler, Susan Lee, 412  
Crissey, Barbara Jean, 204, 319  
Crittenden, Capt. John B., 288  
Croser, Yvonne Fae, 204, 366  
Cross, Calvin Leland, 180, 386  
**Cross Country, 46, 47**  
Cross, Glenn H., 44, 177  
Cross, Harry Lee III, 58, 82, 177, 412  
Cross, Linda Lee, 204, 386  
Crossen, Sheila Marie  
Crouch, Joseph Preston, 304, 305, 306  
Crown, John Harrison, 63, 189, 386  
Crown, Kevin Joseph  
Crown, Patricia B., 51  
Crownell, James Douglas, 412  
Crowley, Rodney Gerald  
Crowfield, Frederick R., Jr., 292  
Crowson, Pamela Roberts, 412  
Crowther, Nancy B., 158, 208, 319  
Crowther, Randolph Mitchell, 412  
Croyle, Barbara Ann, 206, 222, 225, 233, 386  
Cruse, Harold M., 98, 191, 386  
Cruik, Carol Etta, 159, 200, 244, 386  
Cullers, Kathy Kay, 157, 204, 386  
Cumber, Richard S  
Cummings, Victoria Thayer, 202, 412  
Cunningham, Constance Gail  
Cunningham, Susan W., 204, 237, 245, 381, 386  
Curlley, Carolyn Denise, 50, 87, 413  
Currie, Caroline F., 200, 319

Curry, Rhonda Elaine 202, 366  
Curry, Richard, 152, 285  
Curtin, Ernest A., 141, 144, 386  
Curtis, Jeffrey Howard  
Curtis, Joseph 302  
Curtis, Kevin Phillips  
Curwen, Dana Louise 96, 319  
Cura, Dewey Scott, 64, 65, 66, 88, 188, 319  
Custis, Paul Robert, 80, 248, 366  
Cusworth, Robert Brian 366  
Cutler, Anne H.  
Cutler, Elliott C., 233, 386  
Cutler, Jamie Sue, 200, 386  
Cyrus, Lynda Anne, 163, 319  
Czarnacki, Peter B., 195, 386

## D

D'Elia, Clark Anthony  
Dabel, Lauren Cheryl, 413  
Dachik, Raymond  
Dafashy, Wagh, 297  
Dale, Kenny  
Daley, Deborah Lee, 200, 413  
Dallas, Bruce S., 61, 175, 366  
Dalton, Deborah Susan, 413  
Dameron, Dorothy Marie, 200, 413  
Dan, Liliane Krebs, 288  
Dance, Carolyn Wallace, 206, 244, 250, 366  
Daniel, James Richard, 41  
Daniel, Robert Charles, 61, 413  
Dansby, Dwight Richard  
Daragan, Joseph John  
**Darden, Colgate**, 113  
Darling, James S.  
Darnell, Sherry Anne  
Darnell, Nancy Rebecca, 157, 200, 244, 366  
Darragh, Mary Anne  
Daugherty, David Reams, 52, 53, 54, 55, 57, 175, 319  
Davenport, Brian Wade, 177  
Davenport, Robert Kevin, 89, 91, 176, 261, 320  
Davey, John Barrett, 195, 386  
Davi, Susan Ann, 159, 216, 366  
Davick, Thomas Kellogg, 190, 386  
David, Joseph John, 179, 320  
Davidson, Charles E., 282  
Davidson, Mary Ann, 413  
Davies, Hope Massie, 386  
Davies, John Myrddin, 98, 157, 386  
Davis, Carolyn Niles  
Davis, Deborah Harp, 413  
Davis, Elizabeth Carter, 200, 366  
Davis, Gary Linton  
Davis, George Hughes, 46, 47, 60, 61, 256, 320  
Davis, Julia Marveen, 205, 413  
Davis, Julianne, 320  
Davis, Katharine Baynes  
Davis, Leslie Ann, 216, 320  
Davis, Lewis William, Jr., 413  
Davis, Michael Louis, 184, 366  
Davis, Terry Eugene, 413  
Davis, William F., Jr., 45, 175  
Davis, William Jackson  
Davis, William Scott, 145, 250, 386  
Daw, Hubert A.  
Dawson, Sandra Kay, 211, 386  
Day, Captain Doel D.  
Day, Robert Warwick, 89, 262, 320  
**Day Student Assembly**, 236  
Dayton, Keith Walter, 152, 161, 182, 245, 366  
De Varona, Hada Mana, 96, 154, 206, 386  
Deacon, Joanne, 159, 202, 244, 367  
Deal, Bill, 126, 339  
Dean, John Howard, 41, 188, 320  
Deane, Evelyn Powell, 386  
Deas, Joanne Baumgaertel  
Deas, Justin Traylor  
Deas, Laurence A., 320  
Deaton, John Tubman, 413  
Deaton, Lewis Edward, 261, 367  
Deazley, Sarah Jane, 367  
**Debate Council**, 104  
Deboe, Joel A., 304, 306  
Deboer, James William, 305  
Deboer, Patricia Alice, 210, 211, 386  
Debutts, Anne Linden, 413  
Dech, Jay Carlton  
Drcot, Mark Edwin, 61, 320  
Deekens, John Mackenzie, 161, 195, 254, 257, 320  
Deery, Kevin Joseph, 147, 177, 413  
Deere, Jane Lindsay, 149, 206, 320  
Defur, Peter Lee, 194  
Dehn, Gale  
Deianey, Raymond T.  
DeLaune, Jewell Lynn  
Della, Clark Anthony, 245, 248, 256, 265, 367  
Deligan, Lambros, 182, 244, 413  
Della Torre, Thomas P., 193, 413  
Dellinger, Jo Anne, 159, 386  
DeLoach, Clyde Monroe  
**Delta, Delta, Delta**, 204, 205  
**Delta Omicron**, 156  
**Delta Sigma Rho-Tau Kappa Alpha**, 159  
Demchik, Stephen John, 185, 386  
Demharter, Paul Regis  
Demmerberg, Dennis, 151, 152, 166, 237, 241, 253, 320  
Denny, Patricia Dinne, 204, 321  
Densmore, Douglas W., 179, 367  
Dent, Charles Edward, Jr., 155, 166, 232, 233, 321  
**DEPARTMENTS**, 27  
Derks, Peter L., 293  
Demer, David William, 232, 386

Deroma, Nicholas John  
Derr, Alice Miriam, 204, 367  
Derrickson, Lew Drummy, 176, 260, 321  
Derrinck, Edmund T., 35  
Derrinck, Edmund T., Jr., 175, 31  
Dertweiler, Deborah Mae, 224, 413  
Deuster, Patricia Anne, 83, 386  
Devanny, Margaret Christ  
Devilbiss, George Ann, 129, 367  
**Devil's Disciple**, 108  
Devitt, Karen Marie  
Devitt, Timothy R.  
Devin, Ellen Jane, 386  
Dew, Stephen Dodson  
Dewey, Hartley Fiske, 247, 321  
Dewide, Donald Steven, 180, 386  
Dewitt, Peter Webb, 180, 261, 367  
Dexter, Joel Marion, 386  
Deverie, Elizabeth W., 200, 262, 367  
Deyerie, Linda Ann, 200, 224, 386  
Diamant, Irene Roth, 142  
Diamond, Gary Wayne, 54, 58, 142, 182, 386  
Dibattista, Beverly  
Dick, Virginia Susan, 217, 413  
Dickey, Donald Neil, Jr., 145, 195, 367  
Dickinson, Enders IV, 180, 321  
Dickinson, Jan Suzette, 321  
Dickinson, Nancy Lewis, 387  
Duduk, Elsa S., 253, 288  
Diehl, Kathleen T., 263, 321  
Diehl, Wayne Preston, 413  
Diggle, Beverly Jean  
Diggs, Harold Augustin  
Diggs, Sarah Louise, 205, 413  
Dillon, Francis Henry III, 413  
Dillon, James Roger  
Dingelberry, Stephen William, 194  
Dinner, Elliott Davis, 180, 321  
Dipaola, Michael F., 192, 321  
Ditullio, Frank Anthony, 191, 387  
Divers, Nancy Leigh, 210, 413  
**DIVERSION**, 32, 33  
Dix, Patsy Belinda  
Dixon, Norman Edward  
Djordjevic, Cirila  
Dodd, Kathleen Barbara, 244  
Dodds, John H., 48, 49, 186, 387  
Dodge, James Ray  
Dodge, Steven Goode, 52, 53, 54, 55, 56, 57, 175, 387  
Dodson, Harry Hugh, 165, 237, 309, 321  
Doe, Frank E., 188, 387  
Doffmeyer, Barry Gray, 175, 413  
Doland, Father, 147  
Doliber, Carol A., 288  
Dolmetsch, Carl A., 283  
Domabyl, Karen Nancy, 413  
Dombroski, Virginia M., 254  
Domino, Paula Margaret, 87  
Donahue, William J., III, 182, 367  
Donaldson, Birdena E., 273  
Donaldson, John E., 272, 302  
Donaldson, J. Scott, 155, 283  
Donelson, David Michael, 195, 387  
Donnelly, Marian Ruth  
Donohue, Timothy Conway  
Donovan, Thomas Joseph, 305  
Dooley, John Claude, 244, 255, 387  
Doolin, Pamela Lyn, 96, 413  
Doolittle, John Paul  
Dorman, Robert Edgar, 179, 413  
Dougherty, Deborah Jane, 217, 413  
Doughty, Michael C., 413  
Doughty, Thomas E., 176, 258, 367  
Douglas, Linda Arnette, 143, 214, 224, 413  
Douglas, Susan Sowers  
Douthat, James Evans, 186, 245, 321  
Doverspike, Lynn D., 292  
Dow, Margaret Ruth, 413  
Dowdy, Rena Faye, 157, 163, 322  
Downer, Patricia, 155, 232, 233  
Downey, Virginia Lynne  
Downing, Jack R., 54, 322  
Downton, Reuben Edward, Jr., 58, 59  
Drake, Linda Louise, 212, 367  
Drake, Peggy Lou, 87, 224, 413  
Drake, Thomas Edward, 322  
Dray, Mark Stanley  
Drescher, Kenneth G., 179, 387  
Dress, Catherine Louise, 200, 413  
Dress, Norman T., 322  
Dressel, Bruce Borden, 387  
Dressel, Jacqueline Clark, 244, 317  
Dressel, Marshall V., 195, 322  
Dreyfuss, John Rafael, 413  
Drinkwater, Lawrence R., 387  
Driscoll, John Patrick, 180, 262, 322  
Driscoll, Lawrence T., 162, 186, 322  
Driscoll, Michael Thomas, 413  
Driver, Rebecca Virginia, 413  
Druff, James Hendrik, Jr.  
Drummond, Diane Alexandra  
Dryden, David Nicholas  
Drye, Jerry Wayne, 98, 387  
Dryer, Lynn Ruth, 149, 322  
Du Bose, Rebecca Stuart  
**Du Games**, 13  
Ducat, Janet Louise  
Dudley, Mary Anne, 200, 224, 263, 367  
Duff, Charles Henry III, 192  
Duff, James Ronnie, 387  
Duffey, Thomas O., 41, 42, 61, 172, 387  
Duke, Charlie Wayne, 143, 252, 367  
Duke, Mary Diane, 367  
Dukeshire, Joanne Audrey, 83, 87, 209, 413  
Dula, Frances S., 387

Duncan, Bruce Gray  
Duncan, Dorothy Ann, 215, 322  
Duncan, Robert, 269  
Dunn, William Lee, 161, 176, 245, 260, 322  
Dopuy, John L.  
Durant, Kenneth Michael  
Durham, Lois Jean, 213, 413  
Durrett, Walter Lawrence, Jr.  
Dutro, Robert Smith, 304, 305  
Dutrow, David Andrew, 68, 69, 191, 387  
Dutton, Mary Michele  
Duval, Lorraine Doris  
Dyksen, John Paul, 322  
Dymacek, Deborah Ann, 413

## E

Eades, Lynne Marie, 413  
Eakin, Edward M.  
Eareckson, Karen Marie, 205, 413  
Easter, Hugh B., 235, 287  
Eaton, Demaris Winston, 216, 225, 322  
Eberhardt, Michael C., 180, 322  
Eckhaus, Morton  
Eckhouse, Mark Sanford, 191, 367  
**Economics Department**, 282  
Edge, Laurel Suzanne, 367  
Edleston, William R., 262, 322  
Edmonds, Vernon H., 294  
Edney, Galen Altis, Jr., 414  
**Education**, 298, 299  
Edwards, Andrew Carlton  
Edwards, Annabel Davis, 50, 51, 414  
Edwards, Clifford Roy, Jr.  
Edwards, Deborah Lynn, 231, 414  
Edwards, Jack D.  
Edwards, Karen Anne, 209, 414  
Edwards, Lauris Lee, 414  
Eibner, James Joseph  
Eiden, Leo Joseph, 414  
Eitelman, Roger Michael, 60, 61  
**Electra**, 106  
Elienson, David Harry, 322  
Elliott, Charles S., Jr., 180, 260, 323  
Elliott, Edwin P., Jr., 323  
Elliott, Homer Lee, 304, 305, 306  
Elliott, James Michael, 252, 414  
Elliott, Nathaniel Y., 283  
Elliott, Robert C., II, 161, 259, 304, 305, 306  
Elliott, Wallace, 273  
Elliott, William D., 61, 186, 387  
Ellis, Calvin Lane, 265, 367  
Ellis, Edward H., Jr., 41, 42, 43, 92, 141, 175, 258, 367  
Ellis, Loretta Louise  
Ellis, Michael Corydon  
Elmore, Donald Charles, 191, 368  
Elmore, Larry Carpenter  
Elmore, Ralph A., III, 304, 305  
Elrod, Cheryl Candace, 204, 368  
Elrod, Donald Randolph, 80, 368  
Eluto, Susan Barbara, 368  
Ely, Eugene Stetson II  
Ely, Karen Odell, 387  
Emerick, James Tracy, 192, 245, 259, 323  
Emerson, Robert Greenough III  
Emerson, Susan French, 414  
Emert, Roy Andrew, Jr., 323  
Emm, Marshall Gordon  
Emplancourt, Edmond A., 255, 323  
Engel, Dennie Chris  
Engle, Jacqueline Anne, 216, 323  
**English Department**, 283  
English, Richard J., 172, 323  
English, Robert, 274  
Engoron, Frances Carla, 206, 368  
Engs, Michael Shelton, 161, 259, 323  
Epler, John William, 64, 176, 368  
Epstein, Ned Andrew  
Erickson, Emerald Louise, 206, 263, 414  
Erickson, Richard Arden  
Ernstmeyer, Jan Lois, 202, 255, 263, 323  
Essler, James E., 387  
Estes, Susan McKissick  
**Eta Sigma Phi**, 159  
Etheridge, Linda Susan, 414  
Evans, Andrew Brant, 175, 244, 414  
Evans, Frank B., III, 283  
Evans, John Barney  
Evans, Joseph Benjamin, 305, 414  
Evans, Martin Earl  
Evans, Sylvia Noll  
Evans, Waverly C., 41, 175, 387  
Evenson, Peter Oliver  
Ewart, George Daniel, 387  
Ewing, Elizabeth Ruth, 107, 147, 212, 244, 368  
Ezell, Thomas Wayne

## F

Faban, David Robert, 48, 49  
Fagan, William Dennis, 88, 188, 258, 368  
Fagot, John Allan, 185, 387  
Fairbank, Wendy Elizabeth, 163, 224, 323  
Fairbanks, George C., IV, 180, 260, 324  
Fair, Mary Druscille, 414  
Famiant, Norman, 194, 387  
**Fantastika**, 107  
Farace, Patrick James, 147, 187, 368  
Farrholt, Dorothy G., 216, 263, 324  
Farkash, David Gene, 185, 387

Farin, Dan Cobough, 324  
Farril, James Robert, 188, 387  
Farrier, Harriet Hancock, 287  
Farris, Alice Diane, 324  
Farriss, Nancy M.  
Fauler, Suzanne Dillon, 212, 324  
Fauerbach, Eric  
Fawcett, Olive Elizabeth, 217, 224, 387  
Fawcett, John North, 387  
Fechtman, Freddie Ann, 129, 146, 195, 200, 368  
Fee, Russell S., III, 182, 260, 324  
Feeley, Thomas Michael, 324  
Fehr, Carl A., 101, 102, 103  
Fehrenbach, Robert J., 283  
Feier, Gregory William, 414  
Felton, Bernadette Johnsllyn  
**Fencing**, 180  
Fengsohn, George Ira, 61, 143, 324  
Fennelly, Daniel John III  
Fentress, Grayson G.  
Ferguson, Carl Phillips, 176  
Ferguson, Jane E., 141, 208, 387  
Ferguson, Janet E., 95, 101, 212, 243, 387  
Ferguson, John Elvin, 324  
Ferguson, Mary Margaret, 368  
Ferrari, Daniel Edward, 179, 387  
Ferrell, John Schuyler, 414  
Ferry, James F., Jr., 141, 149, 368  
Ferryman, Lynn A., 160, 368  
Festa, Brian C., 237, 387  
Feuerriegel, John Karl, 41  
Flander, Joseph William, 46, 414  
Field, William C., 177, 304, 305  
Fields, Terry Windsor, 387  
Fields, William Edgar, 414  
**Fifth Dimension**, 127, 239  
Figg, Ann Harwood, 414  
Filkins, Deborah J.  
Finder, William E., 60, 61, 141, 258, 368  
**Fine Arts Department**, 284  
Finley, Kathleen Sue, 414  
Finley, William K., 186, 256, 260, 324  
Finn, Francis William, 414  
Finnegan, Jeffrey C., 48  
Finnerty, Michael A.  
Finton, Thomas Edward, 258, 368  
Firth, Robert Martin, 414  
Fischer, Catherine, 204, 387  
Fischer, Emerick, 302  
Fischer, Steven Kent  
Fisher, Gary Edwin, 146, 248, 368  
Fisher, Gerald Ira, 58  
Fisher, Joel Richard  
Fisher, Peter Charles, 194  
Fitch, Julian Robert  
Fitzgerald, Robert M., 195, 245, 324  
Fitzhugh, Philip W., 387  
Fitzsimmons, James A., 82, 180, 387  
Fitzsimmons, Lauri Lynn, 414  
Flaherty, Carol Rose, 414  
Flamm, Martha S.  
Flanagan, Sterling Stuart  
**FLAT HAT**, 226-229  
Fleischman, Nancy H., 157  
Fleishood, Paul Seago, 179, 258, 368  
Flester, Steven Eugene, 414  
Fletcher, Anne Bernice  
Fletcher, John Richard, 177, 224, 414  
Flook, Susan, 67, 205, 414  
Florence, Henry Michael, 88, 93, 161, 175, 260, 324  
Flournoy, Janet Christine, 200, 414  
Floyd, John Robert  
Flynn, Christoph John  
Flynn, Joan Lesley, 147, 151, 153, 155, 165, 200, 324  
Foldenauer, Craig E., 367  
Folland, Laura Edwards, 324  
Foltz, Kenneth Glenn, 368  
**Football**, 16, 17, 36-45  
Ford, Charles Arthur, 175, 256, 414  
Ford, David Kromer  
Ford, Donna Jean, 205, 414  
Ford, Gerald, 113  
Ford, Alan Scott, 48, 245  
Fore, Danny Garfield, 260  
Fore, Julian Wayne, 154, 224, 387  
**Forge**, 141  
Forrer, Martha Jeanne, 151, 254, 324  
Forrest, Carroll Mark, 148, 161, 254, 257, 325  
Forster, Deborah Lynn, 213, 414  
Foss, Robert Ward, 237, 265, 414  
Foster, Heidi Anne, 205, 414  
Foster, Judy Carolyn, 325  
Foster, Lewis A., 290  
Foster, Robert Mallory  
Fowle, Donna Jeanne, 212, 368  
Fowler, Harold L., 285  
Fox, James Charles, 177  
Fox, James Joseph III, 189, 414  
Fox, Joh Gilbert, 414  
Fox, Leslie Christine  
Foy, Laurence George, 182, 368  
France, Mary Sue Wine, 325  
Franklin, Gary Paul, 63, 178, 414  
Franklin, Gregg Paul, 63, 178, 414  
Frankovitch, Carl N., 185, 325  
Frenks, Douglas Wayne, 185, 368  
Frantz, Thomas Richard, 46, 47, 61, 368  
**Fraternity Complex**, 169  
Fratkin, Barry, 35  
Fratkin, Michael E., 61  
Fratkin, Winifred Goodman, 325  
Frazer, Elizabeth P., 325  
Frazier, Patricia Anne, 51, 87, 206, 325  
Frazier, B. Roland, Jr.  
Frece, John Walter, 191, 261, 325  
Fredericks, Dolores Bergere, 202, 414



Freeman, Alvin Z. 81, 286  
 Freeman, Edward P. 81  
 Freeman, Margaret W  
 Freeman, Linda Lee, 95, 165, 202, 309, 325  
 Freiberg, Douglas E. 64, 66, 258  
 French, Barry James  
**Freshmen, 12**  
**FRESHMEN, 406-433**  
 Friberg, Paula Sigrid, 254  
 Friedlander, Thomas A., 250  
 Friedman, Herbert, 293  
 Friedman, Kathleen G., 158, 202, 325  
 Friend, Charles E., 305  
 Frisbee, Stephen V., 245  
 Friscia, James Howard, 82, 191, 387  
 Fron, Joseph M., 41, 325  
 Froscher, Torrey Curtis, 162, 225, 325  
 Frost, James Branch, 186, 387  
 Frumen, Dennis R., 255, 388  
 Frykberg, Eric Robert, 237, 414  
 Fudge, Cecelia L.  
 Fulgham, Frank M., Jr., 250, 368  
 Fulkerson, Margaret, 326  
 Fuller, Sheila Gail, 211, 250, 368  
 Fuller, Terry Alan  
 Fullerton, Richard B., 161, 191, 259, 326  
 Fultz, Margaret Elaine  
 Fulwiler, Anne C., 154  
 Funck, Pamela Kay, 414  
 Fungiello, Philip J.  
 Funk, Nancy Jo, 414  
 Funk, Willard John  
 Funsten, Herbert  
 Fuqua, Susan Cary, 97, 205, 415  
 Furbush, Elisabeth B., 211, 368  
 Furgurson, Kathryn Michelle  
 Furman, Margret Louisa, 87, 215, 388  
 Furr, Murray Basil, Jr., 248, 254, 326

## G

Gabeler, William S., 41  
 Gaeta, Anthony, Jr., 304, 305  
 Gaffney, Cathy Ann, 202, 415  
 Gaidies, John B., 304, 305  
 Gaines, Charles B., Jr., 415  
 Galfio, Armand J., 298  
 Gali, Margaret Ann, 369  
 Gallagher, Frederick P., 369  
 Gallo, John Aaron, 369  
 Galloway, Lura Goddin, 164, 202, 235, 241, 244, 326  
 Gamage, Stewart Hamilton, 213, 415  
**Gamma Phi Beta, 206, 207**  
 Gang, Patricia Anne, 216, 388  
 Gapp, David A., 280  
 Garaud, Andre, 113  
 Garber, Denette Bell, 211, 263, 326  
 Garber, Frederick V., 244  
 Garber, Richard Bubb, 326  
 Garber, Robert Earl, 46, 61, 141, 388  
 Gardner, Edward, Jr., 191, 369  
 Garfield, Linda June, 210, 415  
 Garland, Martha Ann, 200, 388  
 Garnett, Henry Duncan  
 Garnett, Sandra G., 216, 388  
 Garrenton, Vincent Trower, 180, 388  
 Garrett, Martin A., 282  
 Garrett, Melinda Ricks, 369  
 Garrett, Stacy F. III, 304, 305, 307  
 Garrett, Virginia W., 204, 369  
 Garrigan, Edwin Patrick, Jr.  
 Garst, Patricia Ann, 202, 388  
 Garvey, Bartley T., Jr., 90, 195, 258, 369  
 Gaskins, Steve Pettie, 48, 141, 176, 260, 326  
 Gates, Donald Leidy, 182, 369  
 Gates, Ernest Christian, 48, 177, 415  
 Gates, Gail Elizabeth, 212, 237, 363, 369  
 Gay, Donald III  
 Gay, Marvin, 125  
 Geddes, Barbara Todd  
 Geddy, Mrs. Vernon, 269  
 Gelotte, Robert Gunnar, 178, 415  
 Genebach, Edwin Dennis, 61, 184  
**Geology Department, 284**  
 Gerber, Ephraim L.  
 Gerenser, Duane Eugene, 369  
 Germain, Susan E., 210, 388  
**German Club, 253**  
 Gerhardt, Claudia, 415  
 Gery, Goner Alexandra, 179, 204, 369  
 Gery, Michael, 415  
 Getchell, Gary Alan  
 Gettings, Winifred Antonia  
 Getty, Linda Louise  
 Geudewe, Theodora J., 388  
 Gewirtzman, Neil H., 54  
 Giampapa, Nancye Carol, 326  
 Gibbons, William Franklin, 190, 415  
 Gibbs, Andrea Ruth, 415  
 Gibson, Wayne F., 68, 69, 191, 245, 369  
 Gibson, Gate Holly, 153, 166, 206, 326  
 Gibson, Lucille Hayward, 369  
 Gibson, Michael F.  
 Gikas, Katy Virginia  
 Gilbert, Betty  
 Gilbert, Laurence Charles, 61, 98, 178, 415  
 Gilbert, Robert Preston, 388  
 Gilbert, Sabra Ruth  
 Giles, Hume A., 36, 41, 43, 172, 388  
 Gill, Dorothy Karen, 415  
 Gill, Richard Woolridge, 369  
 Gill, Russell B., 269  
 Gillespie, David Paul  
 Gillespie, Richard James, 58, 193, 415

Gillespie, William Bruce, 179, 326  
 Gillespie, William G., 369  
 Gillett, Randall Lewis, 415  
 Gilley, James Willard, 98, 415  
 Gilman, Donald Bruce  
 Gilman, Donna Powell, 216, 389  
 Gilmore, Christopher C., 48, 177, 415  
 Gimpel, Marshal Rand, 184, 244, 415  
 Giordano, Gregory A., 64, 175, 388  
 Girard, Thomas Pleasant, 185, 326  
 Girouard, Terry Allen, 415  
 Giron, Arthur Gregory, 305  
 Gits, Susan, 209, 415  
 Givens, Marita Louise, 416  
 Glasheen, Alice Margaret, 326  
 Glass, Judith Ann, 326  
 Glassman, Andrew Paul, 326  
 Gleason, John Winthrop  
 Glendinning, David N.  
 Glenn, Jean Paxton, 263, 326  
 Godbold, Marian Lacy, 212, 388  
 Godley, Aston L., 61  
 Godwin, Ann Ralston, 104, 159, 265, 388  
 Godwin, Doris Elaine, 416  
 Godwin, Joseph H. III, 192, 327  
 Goodin, Mills, 112, 113, 270  
 Gold, George Richard, 305  
 Goldblatt, Stephen Roy  
 Golden, Mike, 304, 305  
 Golden, Walter B.  
 Goldsmith, Lawrence, Jr., 154, 195, 245, 369  
**Golf, 84, 85**  
 Golladay, Elizabeth M., 206, 265, 388  
 Gomez, Deberie Lynn, 204, 369  
 Gonzales, Don, 155  
 Gonzales, Mrs. Don, 157  
 Gooch, Katherine Delores, 415  
 Good, Carol Aileen, 212, 244, 369  
 Goodall, Joseph Culton, 143  
 Goodband, Susan M., 202, 388  
 Goode, George Walden, 195, 228, 327  
 Goode, Judith Gray  
 Goode, Mildred Cox  
 Goodman, Ronald Willis, 193  
 Goodrich, Cynthia Camp, 216, 237, 245, 381, 388  
 Goodrich, Ernest, 269  
 Goodrich, Nancy Kay, 211, 253, 369  
 Goodwin, Bruce K., 285  
 Gordon, Daralyn, 369  
 Gordon, Linda-Rae, 200, 245, 388  
 Gordon, Peggy Elaine, 416  
 Gore, Carol Knight, 233, 251, 255, 388  
 Gosney, Beverley Ruth, 159, 216, 388  
 Gotskeny, Charles H., 182, 245, 388  
 Gouldman, Harold Moore III, 177, 416  
**GOVERNMENT, 234-245**  
**Government Department, 285**  
 Gracien, Patricia Maria, 206, 253, 327  
**Graduation, 30, 31**  
 Graef, Virginia Sue, 202, 327  
 Graf, Kathy Lynn, 416  
 Graham, Carol Lynn, 211, 369  
 Graham, David Draper, 369  
 Graham, Janet Lee, 211, 245, 255, 369  
 Graham, Robert Allison, 250, 327  
 Granger, Gail Anne, 95, 97, 204, 388  
 Grant, Bruce S., 280  
 Grant, George C.  
 Grant, James Allen, 179, 416  
 Grasso, Linda, 327  
 Gravatt, Bruce Lee, 195, 388  
 Graves, Leland Edward, 48  
 Graves, Leonard Lanford, Jr.  
 Graves, Mary Vick  
 Graves, Patrick William, 190, 388  
 Graves, Pattie Wills, 83  
 Gray, David J.  
 Gray, Karen Florence, 416  
 Gray, Linda Anne, 202, 369  
 Gray, Lois  
 Gray, Rebecca Ruth, 369  
 Grayson, George W., Jr.  
 Greear, Susan Lynne  
**GREEKS, 168-217**  
 Greek Queen, 136  
 Greek Weekend, 118  
 Green, Connie Berry  
 Green, Douglas Gaylor, 231, 416  
 Green, James Crawford, 39, 41, 98, 252, 254, 327  
 Green, James William, 261  
 Green, Kenneth O., 283  
 Green, Kevin William, 416  
 Green, Walter, 275  
 Green, Warren, 235  
 Greene, Beverly Lynne, 206, 224  
 Greene, John Herkimer, 68, 370  
 Greenwood, Lynn Marie, 154, 202, 388  
 Greer, Katherine W., 158, 206, 233, 243, 253, 255, 388  
 Greid, Vincent Charles, 41  
 Grenfell, Jane Douglas, 204, 388  
 Gretes, Frances C., 216, 370  
 Griffin, Catherine Lois, 143, 224, 245, 388  
 Griffin, John P., 253, 388  
 Griffin, Thomas John, 305  
 Griffin, Thomas N., 307, 309  
 Griffith, Douglas Paul, 60, 176, 327  
 Griffith, Floyd Louis, 416  
 Griffith, Jeanne E., 388  
 Griffith, Margaret E., 96, 388  
 Grill, Frederick Powell, 304, 307  
 Grills, Kathi Anne, 416  
 Grimm, Emmett Carl, 327  
 Grinde, Barbara Ellen, 98  
 Grizzard, Hugh S., 388  
 Grombacher, Betty Sue, 142, 370  
 Groninger, Cheryl Kay, 388

**Group Leaders, 245**  
 Grove, Roberta Lynn, 153, 165, 206, 327  
 Groves, Timothy W., 245, 388  
 Gruver, Joseph Thomas, 68, 416  
 Guardino, Richard Vincent, 190, 416  
 Guenther, Anthony L.  
 Guernsey, Bruce H.  
 Guerrant, Alice Hepbourne, 148, 416  
 Guier, Caroline Leigh, 249  
 Gunivan, Thomas Lee, 187, 416  
 Gumbert, Bruce Peter, 190  
 Gunia, Gertrude Genette, 98, 157, 388  
 Gurney, Richard D., 158, 162, 252, 328  
 Gutierrez, Richard, 80, 328  
 Guy, William G., 281  
 Guzman, Samuel M.  
 Gwaltney, Hayden Rives, 87, 205, 416  
**Gymnastics, 62, 63**

## H

Haak, Albert E., 294  
 Haase, Linda Lee, 328  
 Haberstroh, Richard Harvey  
 Hackett, Donald James, 182, 388  
 Hagler, Karen Elizabeth, 98, 416  
 Haine, Ross Scott, 185, 370  
 Haines, Victor Joseph, 329  
 Hale, Earle Thomas, 305  
 Hale, Jane Alison, 163, 370  
 Hall, Christine Nathalie  
 Hall, Deborah Anne, 206, 370  
 Hall, Deene Lynn, 99, 209, 370  
 Hall, Evelyn Gay, 50, 370  
 Hall, Gustav W., 280  
 Hall, Ida Colquitt, 205, 416  
 Hall, Joseph Walton III  
 Hall, Richard Lee  
 Hall, Sharon Kay, 206, 416  
 Hall, Sherry Lynn, 212, 370  
 Hall, Wendy Stuart, 206, 328  
 Hall, Zoe Ann, 202, 222, 225, 388  
 Halberg, Robert Ivan  
 Halissy Joanne, 215, 328  
 Hallman, Brian Shepard, 179, 328  
 Hallman, Ronald S., 305, 307  
 Ham, Eugene Joseph  
 Hamack, Keith Hartmond, 68, 145, 161, 164, 191, 257, 328  
 Haman, Sarah Armstrong  
 Hamersden, Carol E., 146, 206, 328  
 Hamilton, Alfred David, 389  
 Hamilton, Ann, 212, 328  
 Hamilton, Elizabeth Ann, 67, 253, 416  
 Hamilton, Margaret  
 Hammack, B.A.  
 Hammond, Craig C., 88, 191, 389  
 Hampton, Robert Coleman, 328  
 Hampton, Roberta Page, 85, 87, 206, 370  
 Hancock, Robert V., 245  
 Haner, Sandra Kay  
 Hanes, Linda Jo, 228, 370  
 Haney, Barry Lyman, 182, 251, 416  
 Haney, Thomas Eugene, 305  
 Hansen, James Michael, 261, 370  
 Hansen, Lynn K., 416  
 Hansen, Richard Lester, 41  
 Hanson, Bruce Alexander, 45, 416  
 Hanson, Marie Renee, 209, 416  
 Happ, Deborah Ann, 417  
 Harbert, John P., 265, 370  
 Harcum, E. Rae, 293  
 Hardaway, James H., 154, 173, 389  
 Harden, Alice Bruce, 67, 95, 141, 370  
 Harding, Marian Carmel  
 Harding, Michael Stuart, 195, 245, 328  
 Hardinge, Mary Radcliffe  
 Hargis, William J., Jr., 301  
 Harkrader, Nancy F., 208, 328  
 Harmon, Brenda Gail, 328  
 Harnsberger, Nancy Ann, 417  
 Harowitz, Charles L., Jr., 237, 244, 417  
 Harper, Charlotte M., 256, 370  
 Harper, Gayle Clifton  
 Harrell, Donald Bryan, 328  
 Harnes, Barbara Helene, 213, 417  
 Harris, Collier Caswell  
 Harris, Julia Duval, 224, 416  
 Harris, Robert Irvin, 416  
 Harris, Sandra Ella, 329  
 Harris, Susan Beth  
 Harrison, Alan Richard, 190  
 Harrison, Albert S., 113  
 Harrison, Donald Mervin, 261  
 Harrison, Wayne, 68  
 Harschutz, Perry K., 370  
 Hart, Michael Scott  
 Hart, Roger Terence  
 Hartley, Alvanus Howland, 187, 417  
 Hartley, Janet Ann, 205, 417  
 Hartman, Edward Hale, 48, 389  
 Hartman, Robert F., Jr., 397  
 Hartwick, Douglas Alan, 417  
 Harvell, Carol Warner, 213  
 Harvell, Ransom Lynn, Jr., 263, 370  
 Harvey, Christopher, 60, 61, 389  
 Harvey, Edward Peyton, 193, 417  
 Harvey, Stephen Alan, 389  
 Harwood, Gertrude Clash, 329  
 Harwood, John, 148, 237  
 Harwood, Robert Ira, 261  
 Hass, John Henry, 237, 370  
 Hastings, Paul Gary  
 Hathcock, Karen Sue, 154, 211, 389

Hobbs, Gayle Mervin, 417  
Hobson, Gayle Elizabeth  
Hobson, Robert E. 64, 65, 141, 191, 390  
**Hockey, Women's**, 50  
Hochmuth, Carol Susan, 123, 135  
Hockman, Bruce William, 390  
Hodgel, Robert, 149, 244  
Hodges, Elizabeth L., 288  
Hodges, Sherry Lanelle  
Hodgson, Lynn Morrison, 215, 370  
Hoener, Fred Kenneth, 68, 155, 223, 370  
Hoffman, David Vaughan  
Hoffman, E. Lewis  
Hoffman, Leslie Martin, 265, 417  
Hoffman, Richard John, 98, 186, 331  
Hoffman, Robert M.  
Hogan, Benjamin Anthony, 417  
Hoggard, Charlotte Ann, 224, 245, 390  
Hogge, Laura Elvaley  
Hogwood, Andrew Wilburn, 192, 370  
Holbrook, Bruce Claude, 390  
Holdren, John William, 98, 245  
Holland, David William, 41, 42  
Holland, Nancy Jane, 204, 370  
Hollander, Barry M., 304, 305, 307  
Hollandsworth, John Alan, 180, 370  
Holley, Larry Jackson  
Holiday, Barry Wade  
Hollis, Martha Spalding, 97, 216, 370  
Hollowell, Mary Booth, 95  
Hollowell, Thomas P., 307  
Holm, Thomas Alvin, 245, 253, 331  
Holmes, David L., 294  
Holmes, Donald Andre, 178, 390  
Holmes, Frankie Ann, 417  
Holmes, Robert Allen, 88, 188, 331  
Holt, Danny Carl, 181, 417  
Holt, Deborah Brown, 205, 417  
Holtan, Stephen Downing, 192, 331  
Holtzmueller, Paul Elliott, 304, 305, 307  
**Home Economics Department**, 286  
**Homecoming**, 18, 19, 122, 123, 124, 125, 134, 135  
Honeman, Donald M.  
Honey, Richard Norman  
**HONORARIES**, 150-167  
**Honors**, 277  
Hood, Charles Ray  
Hooker, Henry Lester III, 41, 175, 390  
Hooker, H. Lester, 35  
Hooker, Patricia Marie  
Hooker, Ray Willard, 182, 256, 331  
Hoose, Frank J., 390  
Hoover, Gregory John, 179, 391  
Hopkins, Barbara Lynn, 204, 371  
Hopkins, Deborah Cook, 253, 391  
Hopkins, Hugh Caldwell  
Hopkins, Joseph Anthony, 182, 245, 331  
Hopkins, Martha Ethel, 149, 249, 391  
Hopkins, Suzanne May, 391  
Horne, Thomas D., 304, 305  
Hornsby, Lois, 145  
Hornsby, Robert S., 145  
Horror, Michael H., 391  
Horton, Gertrude Louise, 50, 51, 83, 87, 213, 224, 417  
Hoskins, Donna Lynn, 216, 331  
Hoskins, Jacqueline Ann, 211, 371  
Houck, Richard Charles  
Houghland, Wright B.  
Houliars, Cynthia Amelia, 417  
House, Clyde V.  
Householder, Linda Petty  
Housel, William Edgar, Jr., 187, 233, 417  
Houston, Craig Clayton, 371  
Howard, Charles Sullivan, 417  
Howard, Golda S.  
Howard, Steve Ladell, 36, 41, 258  
Howe, Margaret Leigh, 331  
Howell, Gordon Price, Jr.  
Howell, Robert Lyndon, 331  
Hower, Deborah Ellis, 206, 391  
Howland, Paula Lynn, 200, 371  
Hoyer, David Louis, 175, 391  
Hoyle, Henry Bobbitt, 158, 331  
Hubbard, Joseph Hardy  
Huber, David Roger  
Huber, Jeanne Marie, 208, 245, 391  
Hubert, Carrington, 45  
Hudak, Kathleen Mary, 204, 237, 391  
Huddleston, Joseph Hayes  
Hudgens, James Stephen, 391  
Hudson, David S.  
Hudson, Gary Kent, 371  
Hudson, Karen Leigh, 224, 371  
Hudson, Ronald Larry, 98, 182, 331  
Hughes, Charles Ray, 45, 418  
Hughes, Dean, 159  
Hughes, William Mark, 371  
Hull, William Richard, 255, 265, 371  
Hulse, Nancy Louise, 167, 227, 237, 240, 244, 331  
Hume, Susan McCarty, 224, 418  
Humme, Pamela Tracy, 418  
Hummel, Patricia Lawry, 418  
Hummel, Charlotte Harrison, 212, 418  
Hummel, Stanley  
Hunsberger, Karen Ann, 95, 107, 147, 212, 245, 391  
Hunt, Christopher Hyde, 265, 407  
Hunt, Martha Ann, 145, 231, 371  
Hunt, Robert Reed, Jr., 192, 245  
Hunt, Robert, 272  
Hunter, Barbara Jeanne, 163, 332  
Hunter, Forrest Timothy, 180, 245, 261, 371  
Hurd, Barbara Parrett, 251  
Hurley, John Morgan, 45, 175, 418  
Hurst, Antony Thomas, 180, 245, 371  
Husband, James David, 172, 258, 371

Hutchens, William  
Hutcherson, Freda Dale, 202, 391  
Hutchens, Rodney, 244  
Hutchings, Michael Balfour, 332  
Hutt, John Clifford, Jr.  
Hyatt, Deborah Louise, 151  
Hylton, George Hartwell, 418

## I

Iarrobino, Anne Bourneuf, 123, 129, 135, 137, 213, 418  
**IFC Weekend**, 119  
Ilse, Barry Eugene, 332  
Imhof, James Bernard  
Ingram, Geoffrey Jay  
Ingram, Robert B.  
**INDEX**, 434, 435  
Innsley, James S., 258, 304  
**INTERESTS**, 246-265  
**Interfraternity Council**, 170  
**International Circle**, 255  
**Inter-Varsity Christian Fellowship**, 141  
**Intramurals**, 14, 15, 88-93  
**Investigation**, 109  
Ireland, Donna Lark, 200, 418  
Irick, David Paul  
Ironmonger, Michael H.  
Irvin, Karen Anne, 224, 418  
Irvin, Robert Andrew, 155, 229, 265, 371  
Irwin, Sandra Lynne, 212, 332  
Isaacs, Stephen Allen, 84, 89, 180, 237, 245, 262, 371  
Ito, Satoshi  
Ivey, Charles Rickerson, 184

## J

Jackson, Brenda Ann, 96, 418  
Jackson, Charles Edward, 38, 41, 42  
Jackson, George Amos, 45, 418  
Jackson, Jeremy C., 286  
Jackson, Maryanne Pratt  
Jackson, Steven Leon, 244, 332  
Jacobs, Larry Michael, 391  
Jacobs, Yetta Lee, 142, 151, 159, 332  
Jacobsen, Kurt Lance, 391  
Jaeger, Betty Ann, 224, 391  
James, Barbara Michele, 213, 418  
James, Donald Glenn, 418  
James, E. Ralph, 269  
James, Sally Leonard, 208, 332  
Jancaitis, Thomas M., 52, 53, 54, 56, 245  
Jarnon, Amy Louise, 206, 245, 253, 391  
Jarvis, Thomas Destry, 161, 186, 245, 257, 332  
Jasper, Thomas Dean, 177, 371  
Jeans, Marilyn Ruth, 97, 205, 418  
Jefferts, Charles Dennis, 244  
Jeffers, James David  
Jeffress, Vicki Jo, 200, 391  
Jeffries, Joseph Wesley  
Jemcott, John Franklin, 181  
Jendron, Robert Claude, 48, 182, 391  
Jenkins, David C., 283  
Jenkins, Frederick Parker  
Jenkins, Margaret Carey, 217, 418  
Jenkins, Michael F.  
Jenkins, Thomas Edward  
Jenkins, Wanda Louise, 99, 202, 371  
Jeness, Muriel Whitlock  
Jennings, Bonnie Brooks, 332  
Jennings, Frances Sara  
Jensen, Dudley M., 68, 274  
Jensen, George H.  
Jensen, Jeffrey Madden, 189, 254  
Jensen, Paul E., 304  
Johnson, Barbara Ann, 147, 212, 244, 255, 332  
Johnson, Carla Lesa, 208, 371  
Johnson, Carsten Carl, 391  
Johnson, David Reid, 418  
Johnson, Eric Mitchell  
Johnson, Frederick Lowrance  
Johnson, Gerald H., 285  
Johnson, Herbert A.  
Johnson, John Ellis, 391  
Johnson, Joseph R., 302  
Johnson, Joy Elaine  
Johnson, Judy Anderson, 371  
Johnson, Lois Winn, 200, 332  
Johnson, Ludwell H.  
Johnson, Lynn Marie, 371  
Johnson, Madolin P., 391  
Johnson, Marilyn Monroe, 213, 418  
Johnson, Nikki Ann, 371  
Johnson, Richard Scott, 418  
Johnson, Ronald Hugh, 98, 156, 391  
Johnson, Ruth Anne, 160, 206, 332  
Johnson, Sarah Lyle, 391  
Johnson, Susan Mary, 200, 418  
Johnson, Theodore Russell, 305  
Johnson, Thomas Pland, 45, 143, 265, 418  
Johnson, Waldeen  
Johnson, William Thomas  
Johnstin, Richard Harris, 418  
Johnston, Ann Coleman, 418  
Johnston, Calvin R.  
Johnston, John Curtis, 191, 391  
Johnston, Lewis S., 41, 391  
Johnston, Lynn Emery, 154, 200, 245, 392  
Johnston, Robert A., 272  
Johnston, Robert Alexander, 174

Jolis, Thomas H., 302  
Jolly, Robert Charles, 179, 245, 392  
Jones, Bradley Keith  
Jones, Bruce Alan, 185, 260, 333  
Jones, Charles Finckney, 63, 193, 418  
Jones, Christina Alpha, 217, 418  
Jones, David H., 250  
Jones, Edward O., 256, 291  
Jones, Elizabeth Anne, 263, 265, 371  
Jones, Ellen Jane, 250, 371  
Jones, Emerson Philip, Jr.  
Jones, Frances Evelyn, 216, 245, 392  
Jones, Francis Alice, 217, 392  
Jones, Gary Ross, 418  
Jones, George Herman, 261, 307  
Jones, Gilbert C.  
Jones, J. Ward, 278  
Jones, Jere James, 141, 177, 237, 258, 371  
Jones, Judith Diane, 371  
Jones, Laura Walker  
Jones, Laurie Hutchings  
Jones, Linda Irene, 418  
Jones, Margaret Anne  
Jones, Michael T.  
Jones, Peter Jackson, 61, 177, 245, 392  
Jones, Richard Meredith  
Jones, Robert C., 298  
Jones, Robert Gray, 418  
Jones, Robert Joseph, 419  
Jones, Ruth Chester, 253, 411  
Jones, Suzanne Whitmore, 200, 419  
Jones, Thomas Warner, 249, 392  
Jones, Vivian Dianne, 148, 419  
Jones, W. Melville, 270, 272  
Jones, Walter Perron, 195, 258, 371  
Jones, William Henry, 191, 392  
Jordan, Claudia  
Jordan, David E.  
Jordan, David Richard  
Jordan, Janice Preston, 372  
Jordan, Leslie Temple, 46, 47  
Jordan, Linda Lee, 143, 211, 372  
Jordan, Margaret Myers  
Jordan, Nancy Marie, 333  
Jordan, Raymond Foster, 392  
Jordan, William Thomas, 305, 392  
Joseph, Edwin Bibb  
Joslin, Michael Dana, 419  
Joyce, Charles Decou III, 159, 392  
Joyce, John Michael, 247, 333  
Joyner, Chandler, H., 333  
Joyner, Nancy Jane, 200, 419  
Judy, Helen Louise, 141, 151, 333  
**JUNIORS**, 362-383  
  
**K**  
Kaay, John Michael  
Kabana, Cheryl Gail  
Kahan, Alan Irvin, 98  
Kahle, William Keith  
Kahn, Robert Palmer, 304, 305  
Kain, Candace Marie  
Kalbfell, John Joseph, 175, 372  
Kale, Walter Franklin, 392  
Kalen, Linda Sue, 202, 333  
Kalk, Patrick Joseph, 186, 372  
Kaltenbach, W. William  
Kallos, Alexander, 152, 288  
Kane, John R.  
Kantrowitz, Stan, 182, 419  
Kaplan, Robert Richard, 185, 333  
**Kappa Alpha**, 172, 173  
**Kappa Alpha Theta**, 208, 209  
**Kappa Delta**, 210, 211  
**Kappa Delta Pi**, 160  
**Kappa Kappa Gamma**, 212, 213  
**Kappa Sigma**, 174, 175  
Kardis, Sherry Andrea, 216, 245, 263, 372  
Karelitz, Richard Alan, 142, 392  
Karp, Allen Cafetz  
Kaskela, Valerie Anne, 210, 419  
Katz, Alan Gerald  
Katz, Edward, 281  
Kauffmann, James F., 392  
Kaufman, Rochelle V., 208, 333  
Kavanaugh, Timothy S.  
Kazebeer, Jack Dean II, 392  
Keagy, Roger Lowell, 372  
Keahey, John Massey, 419  
Kearney, Kathleen Lynn, 212, 243, 244, 372  
Keating, Bernard F., 141  
Keator, Philip John, 262, 333  
Keenan, Donna Leigh  
Keenber, Noelle Link, 67, 206, 419  
Keiler, Elizabeth R., 95, 372  
Keiser, Rosalind Curme  
Keiter, John Waverly, 164, 191, 235, 237, 309, 333  
Kellam, Edwin Clay, Jr., 88, 188, 372  
Kellam, Joe, 305  
Keller, Alpheus E., 188, 392  
Keller, Kathleen Elizabeth, 419  
Keller, Stephen Richard, 419  
Kelley, E. Morgan, Jr., 288  
Kelley, John Hadden, 41  
Kelley, Joseph H., 306  
Kelly, James S., 275  
Kelly, Joseph Grant, Jr., 182, 304, 419  
Kelly, Leroy Peter, 188, 258, 372  
Kelly, Robert Francis, 175, 333  
Kelly, Terrence Matthew  
Kemp, Robert Neal, Jr., 45, 175, 419  
Kemper, James Danford, 305, 307  
Keng, Patricia Anne, 231, 419

Kennard, Jans  
Kennedy, Ann Carolyn  
Kennedy, Cary A., 41, 190  
Kennedy, Mary Celia, 67, 147, 210, 419  
Kennedy, Robert Senior, 168, 250  
Kennedy, Steven Ralph  
Kenney, Jeremiah Joseph, 178, 179, 392  
Kent, Harry Mason, 52, 53, 54, 55, 192, 372  
Koppel, Kenneth George, 141, 148, 265, 392  
Kargel, Karen Mary, 419  
Kernodie, R. Wayne, 294  
Kerns, Richard Chisholm, 419  
Kerns, Virginia Baker, 212, 249, 372  
Kerr, Kathleen, 204, 392  
Keschl, Julie Rose, 419  
Kestenbaum, Theida Mae, 250, 255, 334  
Key, Thomas Scott, 182, 419  
Keyes, Laura Catherine, 143, 255, 392  
Kibler, Jeffrey Wayne, 392  
Kidd, Bob, 144  
Kidd, Donna Lee, 419  
Kidd, Mary Elizabeth, 334  
Kidwell, Doris Wanda, 210, 419  
Kiefer, Richard L., 281  
Kilgore, Barbara Elizabeth, 373  
Kilgore, Dorothy Jean, 211, 334  
Kilian, Jon Jeffrey, 254, 419  
Killen, Edward H., Jr., 288  
Kilmartin, Tanih, 200, 334  
Kim, Sacno  
Kim, Sung Bok  
Kim, Taehee  
Kimball, Suzette May, 202, 419  
Kindley, Catherine Ann, 373  
Kindt, John Warren, 146, 419  
King, Adrian Paul, 53, 54, 56, 57, 392  
King, Aigin B., 297  
King, Barbara Anne, 208, 334  
King, Karen Katherine, 419  
King, Karen Lee, 392  
King, Kenneth A., 392  
King, Robert Edward  
King, Thomas Moore, 419  
Kinnaird, Barrington West, Jr., 419  
Kinnamon, Charles Wilton, 419  
Kintner, Susan Brooks, 392  
Kintfather, David P., Jr., 232, 252  
Kipps, Robert Lee, 392  
Kirkey, Joan Marie, 334  
Kirpatrick, Richard W.  
Kirrup, Alice Kay, 202, 245, 392  
Kirtan, Guy Ackerman, Jr., 46, 61, 419  
Klein, Edward John  
Klein, Frederick A., 68, 69, 175, 245, 392  
Klemkowski, Virginia A., 87, 95, 147, 154, 204, 245, 392  
Klima, Rodney John, 195, 237, 245, 261, 373  
Klimczak, Matthew W., 41  
Kline, Phyllis Ann, 244, 250, 334  
Kling, John Nicholas  
Kling, Wiley Benning, 186, 373  
Klotz, Kathleen Lynn, 201, 392  
Knapp, Susan Joann, 419  
Knaupp, Kathryn Kishbauch, 334  
Knaupp, Robert Woodrow, 188, 261, 334  
Knez, Vera Ann, 373  
Knight, Carol Ann, 211, 334  
Knight, Jeffrey Engel, 419  
Knight, Malcolm Newberry  
Knight, Richard Ernie, 41, 334  
Knott, Kenneth S., 283  
Knott, Stephen Gibson  
Knopp, Susan Gayle, 419  
Knott, Judy Lane, 201, 253, 334  
Knox, Esther Louise  
Knox, Richard Douglas, Jr., 419  
Knudsen, James C.  
Koch, Marilyn Louise, 212, 373  
Koch, Virginia Lee, 419  
Koehler, Carolyn Jean, 149, 215, 334  
Koenig, David Allen, 194, 224, 419  
Kohler, James Andrew, 392  
Kohlhagen, David Alan  
Kohlhagen, Steven Werner, 334  
Koman, John Vanessa  
Koman, David Lawrence, 419  
Korcowski, Michele, 419  
Kornwolf, James David, 284  
Korte, Don Walker, Jr., 191, 334  
Korty, Frederick W., 98, 144, 158, 162, 335  
Kossoff, Minnda Jean, 143, 208, 373  
Kotardes, Sandra Kay, 96, 419  
Kramer, Charlene, 216, 244, 373  
Krepasky, Richard W., 258, 373  
Kreuln, Martha Ann, 217, 392  
Kreutz, Arthur Raymond  
Kreite, Margaret Chewing, 202, 392  
Kris, Michael Edward  
Kron, Marilyn May, 155, 163, 208, 233, 335  
Krone, Judith Lee, 151, 255, 262, 264, 335  
Krone, Pamela Deane  
Krug, Robyn Irene, 50, 51, 206, 392  
Kruger, Carol Ann  
Krupa, Cheryl Jan, 99, 209, 392  
Kuepper, Stephen Louis, 187  
Kuhlman, John Blair, 98  
Kuiken, Garry Henry, 154, 392  
Kulesz, James John, 392  
Kurtin, Jonathan Seth  
Kurtz, Alexander I., 288  
Kurtz, Jeanne Godolphin  
Kurtz, Sharon Virginia, 392  
Kurtz, Stephen G.  
Kutner, Michael H.  
Kuyppers, John C.  
Kymmell, Anne Willem, 392



# L

La Croix, Mark Gannon, 392  
 Labanck, George Michael, 419  
 Labell, Gregory Lance, 255, 262, 264, 392  
 Labonte, Laura Ann, 216, 393  
 Labriola, Albert C., 283  
 Lachance, William Ernest  
**Lacrosse, Men's, 74**  
**Lacrosse, Women's, 15**  
 Lacy, Linda Elizabeth, 212, 335  
 Ladd, James Gilmer, Jr., 41  
 Lafalce, Thomas Joseph, 41  
 Laikind, Kent Alexander, 393  
 Lamb, David Louis  
 Lambert, Lorraine Carol, 420  
 Lambert, J. Wilfred, 235, 273  
**Lambda Chi Alpha, 176, 177**  
 Lambey, David Owen, 191, 393  
 Lamm, Brian David, 179, 335  
 Lamont, Mary Kathryn, 237, 420  
 Lancashire, Stephen, 245, 247  
 Lane, Carol Sue  
 Lane, Denis Kennedy, 254, 335  
 Lang, Elizabeth Ewing  
 Lang, Patrick Russell  
 Lange, Bruce Randolph, 305  
 Langhorst, Gail Ann, 206, 335  
 Lanier, Beth, 200, 420  
 Lankford, Paul Gandy, 248, 335  
 Lanzer, Barbara G., 393  
 Lartore, Elizabeth W., 335  
 Larrick, Mary Gail, 420  
 Larson, James Dexter  
 Larson, Karen Margaret  
 Larson, Karin Lou, 146, 153, 155, 166, 201, 225, 254, 335  
 Lato, Edward Matthew  
 Lattu, Alison White  
 Lauter, Robert William, 185, 336  
 Lauthrup, Diane Helen  
 Lavach, John F., 298, 299  
 Lavin, James D., 288  
**LAW REVIEW, 305**  
**LAW STUDENTS, 306, 307**  
 Lawall, Carol Ann, 149, 216, 393  
 Lawhorne, Carolyn F., 129, 132, 202, 224, 336  
 Lawrence, James D.  
 Lawrence, James M. Jr., 336  
 Lawrence, Steven Porter, 48, 420  
 Lawrence, Sydney H.  
 Lawrence, Wyatt E., 393  
 Laws, Rebecca Ann  
 Lawson, Richard Cooper, 191, 336  
 Laycock, Jimmy M., 38, 41, 175, 256, 373  
 Laycock, John Nunnally, 88, 393  
 Layne, Christopher, 63, 185, 393  
 Layson, Martha Jordon  
 Lazanas, Dawn, 298  
 Lazarus, Jeremy Myles, 237, 381  
 Leadbeater, Lewis W., 159  
 Leamer, Diana Mae, 98, 245, 393  
 Leary, Samantha Martin  
 Leary, William H.  
 Lease, Roger Arnold, 307  
 Leback, Warren Thomas, 393  
 Ledbetter, Jane Ann, 141, 211, 373  
 Lee, Barbara Ann, 206, 373  
 Lee, Donald Erle, 305  
 Lee, George Robert, 336  
 Lee, James Roger, 80, 248, 373  
 Lee, Linda Suzanne, 420  
 Lee, Ronald Edwin, 188, 258, 336  
 Leech, Michael Kirk  
 Leeming, Judith, 213, 373  
 Lees, Peter St. John, 420  
 Leftwich, James Stephen, 420  
 Legerton, Winfred R., 222, 223, 225, 393  
 Legner, Gary Edward, 305, 307  
 Lehigh, John Milton, 250, 336  
 Leichtman, Harry MacGregor, 190  
 Leidy, Joan Garner, 253, 336  
 Leightley, Lawrence Thomas, 254, 420  
 Leipertz, Linda Susan, 213, 420  
 Leisentratt, Madeline Louise  
 Leitch, Anne Taylor, 202, 420  
 Lemon, David L., 393  
 Lemon, Julia Rebecca, 393  
 Lemper, Dan, 304  
 Lendvay, Susen Andrea  
 Leobold, Charles F., 179, 393  
 Leonard, Melanie R., 147, 201, 336  
 Leonard, Sharon Lynn, 373  
 Leprell, James Jay, 182, 373  
 Lereche, Margaret Ann, 87, 141, 393  
 Lerohi, John Kenneth, 194  
 Lerohi, Karen Dodd, 420  
 Letcher, Robert Lee  
 Levy, David Lawrence, 154  
 Levy, Marvin, 37, 43  
 Lewicki, Rodney Davis, 41, 168, 393  
 Lewis, David Norman, 233, 393  
 Lewis, Deborah Suzanne, 202, 420  
 Lewis, George R., 245  
 Lewis, Joseph Merk, 228  
 Lewis, Leslie Earl  
 Lewis, Peyton Gentle, 420  
 Lewis, Robert Banks, 191, 373  
 Lewis, Thomas Randolph, 305  
 Lewis, Virginia Gail, 204, 373  
 Lewis, Wanda Elizabeth, 336  
 Libby, Ross Edward, 420  
 Libby, Walter Stokes, Jr.  
 Libonn, Bruce Jennings  
 Liddle, Scott Rehdall, 161, 259

Lider, Bruce Wagner, 181, 237  
 Lieb, Michael J., 283  
 Liedtka, Theresa Mary  
 Lien, Julianne Sanders  
 Light, Terry Barnum, 304, 305  
 Ligvori, Victor A., 294  
 Lillard, Gayle Hamilton, 393  
 Lilly, Lawrence P., 141  
 Lindler, Albert Walton, 149  
 Lindsay Clifford Fry  
 Lindsay, Elizabeth Lovie, 420  
 Lindsay Hannah Margaret, 96  
 Lineweaver, David Ross, 393  
 Linkenauger, Mont  
 Linn, Chris Scott  
 Linn, Pamela Sue  
 Lipka, Lawrence Joseph  
 Lipsey, Christopher, 160, 248, 260, 336  
 Littell, Robert Walter  
 Littlejohn, Albert C., Jr., 155, 232, 336  
 Littleton, James Warren, Jr., 420  
 Livingston, James C., 146, 294  
 Lloyd, John B., Jr.  
 Lobenhofer, Louis Fred, 104, 420  
 Lobounger, Lani Christine, 209, 420  
 Lock, George Arbutnot, 263, 420  
 Lockard, Thomas Wayne, 262, 337  
 Lodge, Thomas Scott, Jr., 98, 393  
 Loeffler, John Vincent  
 Loetterle, Susan Mary, 211, 393  
 Lof, Laury Temple  
 Lohr, Steven Randolph, 393  
 Lonca, Donna Wosham  
 Londergan, Kathleen, 50, 51, 87  
 London, Judith Wally, 209, 393  
 Lonergan, Nancy Eileen, 373  
 Long, Bruce Barber, 248, 259, 337  
 Long, Gail Porter, 420  
 Long, John H., 292  
 Long, Mary Shannon  
 Long, Nancy O'Neil, 337  
 Long, Raymond Bruce, 161, 307  
 Long, William Ivey, 45, 231, 237, 252, 253, 304, 337  
 Longacre, Barbara Williams, 206, 373  
 Lookbill, Royce G., 262, 337  
 Looney, E. Leon, 274  
 Lord, David Arthur, 420  
 Lorenzo, Patricia Meyer  
 Lorenzo, Ralph Louis, Jr.  
 Lott, Edrie, 295  
 Lott, George E., Jr.  
 Lotz, Lynda Lou, 95, 206, 243, 244, 373  
 Lotz, William John, 237, 393  
 Louer, Al, 155  
 Louis, Suzanne, 224, 393  
 Love, Clark Gilmore, 224, 393  
 Lovejoy, Marsha Anne  
 Lovelace, Susan Lee, 50, 214, 394  
 Lovell, Mary Woodward, 394  
 Lowe, James Madison, 307  
 Lowe, Mary Frances, 265, 420  
 Lowe, William Curtis, 186, 337  
 Lowman, Robert Anthony, 304, 305, 307  
 Lowry, Henry Carter, 195, 394  
 Lowry, John Charles  
 Lowry, Nancy Feil  
 Lowry, Robert Edward, 420  
 Lubley, Michael David, 191, 337  
 Lucas, Diane Elizabeth, 129, 159, 208, 337  
 Lucas, George R., 179, 394  
 Lucas, Kathy Margaret, 144, 394  
 Luccchetti, Nicholas M., 394  
 Luckey, Diane, 151, 162, 204, 337  
 Ludford, Geoffrey W., 188, 253, 373  
 Lund, Jeffrey Thor, 37, 41, 172, 337  
 Lundquist, Nancy Claire, 104, 159, 204, 394  
 Lundy, James Donald, 187, 420  
 Lunsford, Irving C. III, 194, 244, 373  
 Luther, Kenneth Marshal, 337  
**Lutheran Student Association, 146**  
 Luzins, Juris, 46, 60, 61, 337  
 Lyddan, Melissa Pat, 394  
 Lyden, Robert James  
 Lynch, Diane Christine, 305  
 Lynch, James Brian  
 Lynn, Bambi Brenham, 212, 338  
 Lynn, David Allen IV, 254, 338  
**Lyon G Tyler Historical Society, 254**  
 Lytwak, Edward Philip, Jr., 190, 420

# M

Mabry, Barbara Christine, 420  
 MacCarthy, Roger Kevin  
 MacCubbin, Robert, 283  
 MacDonald, Frank A., 290  
 MacDonald, Martha B.  
 MacFarlan, Elizabeth Joynes, 67, 202  
 MacGregor, Alexander P., Jr., 78, 158  
 MacGregor, Katherine M., 278  
 MacIntyre, Mary Susan, 203, 244, 373  
 MacIntyre, William G.  
 Mack, Gerald Cole  
 Mackey, Sara Lee, 338  
 MacLane, Henry Earl, 250  
 MacLewy, William Gordon, 161, 192, 245, 259, 338  
 MacNemar, Dunbar Lyles, 179, 237, 245, 258, 373  
 MacPhee, Zoe Anne, 420  
 MacQueen, John T.  
 Madden, Joanne, 213, 224, 237, 420  
 Maddocks, Kristina Eileen  
 Madison, Alan Wayne, 338  
 Meeder, Susanne Ruth  
 Magner, William James, 194

Maguigan, Timothy S., 94, 185  
 Maher, Kathleen Teresa  
 Maher, Mary Anne, 420  
 Maier, Stephen Herbert, 41, 338  
 Maers, Sharon, 206, 394  
 Manor, Tom, 149  
 Mejka, Theophile Joseph, 182, 338  
**Mejorettes, 99**  
 Majors, Stanley Eugene, 247, 265, 373  
 Makowieck, Donald S.  
 Mallinson, Minnie Hamilton  
 Mallory, Laurence B.  
 Mallory, Susan Anne, 147, 204, 339  
 Mallus, Alexandra, 206, 373  
 Maloney, Jane Frances, 373  
 Maloney, Stephen R.  
 Malpass, Peter Gordon, 187, 256, 420  
 Manack, Christopher  
 Mangum, Charlotte P.  
 Mann, Jeffrey Moran, 41, 172, 394  
 Manna, Ralph Eugene, 107  
 Manning, Charles Nelms, 180, 394  
 Mansross, Delbert Neal, Jr., 420  
 Mansfield, Pamela Jane, 420  
 Mapp, George Richard IV, 420  
 Mepp, Mary Lucie, 201, 237, 339  
 Mapp, Nancy Louise, 339  
 Mapp, Stephen Richard, 420  
 Maraman, Charlotte Ruth  
 March, Judith Hamlin, 213, 420  
 March, Richard Alan, 420  
 Marcuson, Samuel Walton, 420  
 Marden, James Bradford  
 Margolis, Stephen Barry, 420  
**Marine Science, 300, 301**  
 Marion, Fred Blakely, Jr., 373  
 Markowitz, Carl Stephen  
 Marks, Timothy Michael, 421  
 Merquart, Dianne Sue, 421  
 Marris, Ann Hathaway, 421  
 Marsh, Charles F., 297  
 Marsh, Linda Louise, 421  
 Marsh, Linda Ruth, 203, 339  
 Marshall, Anne Griffin  
 Marshall, Beverly W., 251, 254, 261, 339  
 Marshall, Charles Thomas  
 Marshall, Douglas John, 421  
 Marshall, Glenn Allen, 250, 261  
 Marshall, Joyce Adele  
**Marshall-Wythe School of Law, 302**  
 Martel, S. Luke, 162, 288  
 Martin, Arthur R. Jr., 254, 339  
 Martin, Ben L.  
 Martin, Carolyn Rea  
 Martin, Dennis Joseph, 394  
 Martin, Edward Allen, 163, 193, 339  
 Martin, Edward McCauley  
 Martin, Judith Lacy, 206, 421  
 Martin, Margaret, 394  
 Martin, William Henry, 394  
 Martins, Gail Ann, 206, 224, 421  
 Marvin, Everett D. III, 161, 165, 182, 235, 238, 241, 261, 336, 337, 339  
 Marvin, Grace Marie, 421  
 Mason, Claire Louise, 208, 339  
 Mason, Jane Carolyn, 154, 394  
 Mason, Judson Philip, 64, 189, 339  
 Mason, Kenneth M., Jr.  
 Mason, Maryanne, 255  
 Mason, Walter G., 269  
 Massey, Thomas Jerome, 149, 245, 339  
 Massie, Barbara R., 154, 208, 245, 394  
 Masters, Mary Elizabeth, 204, 339  
**Mathematics Department, 287**  
 Mathe, Robert E.  
 Mathes, Martin C., 280  
 Mathiesen, Mark John, 98, 254, 421  
 Mater, Mildred  
 Matish, John, 168, 340  
 Matson, William Lee  
 Matthews, Charles Kilgore  
 Matthews, John R., Jr., 282  
 Mauck, Ellen Douglas, 206, 340  
 Mausteller, Eugenia R.  
 Maxfield, Russell A., 260  
 Maxwell, Patricia Sisty  
 May, Elaine Louise, 217, 421  
 May, James Terrell, 170, 245, 340  
 Mayer, Billie Jo, 373  
 Mayer, Maloane Robert, 305  
 Mayes, Joseph Ray, 186, 245, 373  
 Mayhew, Tommy Dale, 181, 373  
 Mays, Harriet Elizabeth, 201, 245  
 Mays, James Meredith, Jr., 394  
 Mays, Sarah D., 216, 245  
 Maza, Silvie Esther, 421  
 McAllister, Robin Lynn  
 McAllister, William D., 394  
 McArthur, Gilbert H.  
 McArthur, John Mark, 394  
 McCabe, Mary Alice  
 McCall, Geraldine Mary, 147, 421  
 McCall, Robert David, 107  
 McCannell, Robert Jay, 195, 394  
 McCerroll, Robert Stacy, 224, 340  
 McCertha, Carl W., 298  
 McCarty, Ben C., 288  
 McCaul, Mary Elizabeth, 206, 421  
 McCauley, Cleyburn L.  
 McClurkin, Mettan Lee  
 McConkey, Donald L., 104, 159, 234  
 McConaughy, David Robert  
 McConnell, James Patrick  
 McConnell, Dennis David, 373  
 McConnell, John Dennis, 421  
 McCord, James N., Jr., 254  
 McCormack, Maureen Patricia, 373

McCoy, Donald Campbell, Jr., 421  
 McCulley, Cecil M., 235, 283  
 McCully, Bruce T.  
 McDermott, James Dennis, 45  
 McDonald, Thomas Joseph, 394  
 McDougal, Helen C.  
 McDuffie, James Henry, 46, 261, 373  
 McEvoy, Scott Bonzer, 48  
 McGeeney, Monica, 255  
 McGehee, Lesley H., 204, 395  
 McGinnis, Steven Arthur, 58, 421  
 McGlothlin, Donald A., Jr., 195, 245, 373  
 McGlothlin, Mary Louise, 143, 421  
 McGowan, Susan Jean, 203, 395  
 McGuire, Gay Elizabeth, 395  
 McGuire, Martha H., 212, 255, 340  
 McGurk, Joel, 273  
 McIndoe, Linda Mae, 158, 160, 212, 340  
 McInnis, Shelley Elaine, 421  
 McIntyre, Joseph Michael, 421  
 McKann, Randolph Smith  
 McKay, Teresa Lynn, 373  
 McKay, Virginia Alice, 95, 205, 421  
 McKee, Patricia Helene, 422  
 McKelway, Benjamin M., 228, 263, 265, 395  
 McKenna, Virgil V.  
 McKenzie, Mary Bruce, 95, 204, 395  
 McKiernan, David Deglan, 81  
 McKinnon, Bill Hull, 41, 172, 340  
 McKnight, Betty Nunn, 153  
 McKnight, John L.  
 McLane, Henry Earl  
 McLaughlin, William Grant  
 McLaughlin, Robert E., Jr., 41, 172, 261, 340  
 McLawhon, Gail, 129, 202, 422  
 McLean, James Lankford, 98, 422  
 McLean, Robert Blenton, 143, 373  
 McLellon, Janet W., 201, 373  
 McLemore, James L., 305  
 McLennan, Bruce Andrew, 58, 59, 422  
 McLennan, Peter Nelson, 250, 373  
 McLennan, Scott C., 52, 53, 55, 56  
 McLeod, Nora Lynn  
 McMahon, Janet Elaine, 395  
 McManus, Edward  
 McMaster, Peggy Brown  
 McMillan, John Edward, 187, 395  
 McNary, William G., 297  
 McNeal, David Ellis, 422  
 McNichol, John Cree III  
 McPherson, John Charles, 81, 177, 254, 257  
 McPherson, Margaret Ann, 305  
 McPherson, Timothy C., 340  
**McQueen, Steve, 129**  
 McSmith, Suzanne Wood  
 McTighe, James Joseph, 68, 69, 181, 395  
 Meade, Edwin Darius, Jr., 177  
 Meador, Joyce Winfred, 157, 253  
 Medaris, Margaret Addams, 266  
**MEDIA, 220-233**  
 Medvin, Joel Daniel, 265, 374  
 Meester, Wesley Robert, 36, 39, 40, 41, 42, 124  
 Meglitsch, Nancy Lee  
 Mehring, Walter Henry, 163, 340  
 Meininger, Alyson Lee, 422  
 Melamed, Jacob Isaac, 422  
 Melchor, James Rogers  
 Melvin, William S.  
 Menaker, Lawrence James, 186, 395  
 Mengebier, Clella M., 163  
 Menke, Cheryl Ann, 95, 422  
**Men's Dormitory Council, 242**  
**Men's Honor Council, 244**  
 Mense, Michael Andrew, 245  
 Mentzer, Monika Toepel  
 Meredith, Antonette Swanson  
**Mermitts, 195**  
 Mernick, William G., 177, 395  
 Metcalf, Walter Bradford III, 340  
 Metzger, Donna Susan, 205, 422  
 Metzger, John Hayes, 193, 422  
 Meyer, Margaret Kathryn, 245, 395  
 Meyer, Thomas Harder  
 Meyerson, Stuart James, 191  
 Michael, Howell Houston, 46, 47, 60, 61, 98, 194  
 Michael, Eugene Travis, 185, 395  
 Michael, Thomas Edward, 374  
 Michalek, Margaret Ann, 129, 133, 217, 422  
 Mickel, Patrick H., 104, 234  
 Middaugh, Jack Kendall, 395  
 Midkiff, Charles Franklin, 258, 304, 305  
**Midsummer Night's Dream, 114**  
**Midwinters, 126, 127, 239**  
 Miesler, Kendra Jean  
 Mies, Ann Curtis, 422  
 Mies, David S., 304, 305  
 Mies, Jimmie Thad  
 Mies, Margaret Lee, 206, 239, 422  
**Military Science Department, 288**  
 Milard, Michael K., 92, 192, 245, 261, 374  
 Miller, Ann Sheldon, 212, 341  
 Miller, Arthur S. III, 89, 92, 191, 341  
 Miller, Barbara Richardson, 374  
 Miller, Carl Klauder E., Jr., 341  
 Miller, Carol Lynn  
 Miller, David Lee, 44, 45, 175, 422  
 Miller, Dane Lee, 201, 374  
 Miller, Donald Edwin, 194  
 Miller, George Waldo, 395  
 Miller, Gregory M.  
 Miller, James Lamar, Jr.  
 Miller, James Robert, 172, 395  
 Miller, Jean Sain, 204, 395  
 Miller, Lawrence Kenneth, 422  
 Miller, Lawrence A.  
 Miller, Lyon, 341  
 Miller, Richard William, 180, 341

Miller, Robert F. 98, 157  
 Miller, Stephen Couch  
 Miller, Steven Max, 41, 422  
 Miller, Sue Fletcher, 157, 253, 341  
 Miller, Susan Averill, 201, 208, 341  
 Miller, Suzanne Mancill  
 Miller, Teresa Ann, 423  
 Miller, Thelma, 287  
 Miller, Thomas Irvin, 224, 248, 253, 263, 341  
 Miller, Virginia Ann, 211, 395  
 Millett, Leroy Francis, 181, 395  
 Milikin, Katherine Brenner  
 Mills, Esther B., 238  
 Milne, Phyllis Moore  
 Mims, Linda Lee  
 Mims, Mary Catherine, 85, 395  
 Minnick, Mary Ann  
 Minton, Evelin  
 Minton, Stephen Ray, 178, 233, 374  
 Mirmelstein, Frederick Robert, 254, 423  
**Miss William and Mary**, 130-133  
 Mitchell, Frances E., 208, 374  
 Mitchell, Jacqueline S., 211, 255, 341  
 Mitchell, John Howard, 187, 423  
 Mitchell, Mary Elizabeth, 209, 423  
 Mitchell, Stephen Harrison, 143, 395  
 Mitchell, Thomas Joel, 141, 374  
 Mitchell, Warren E., 53, 54  
 Mitts, Gordon Murray, 395  
 Moberly, Kevin Ross, 423  
**Modern Languages Department**, 288  
 Moffitt, Gordon John  
 Moffitt, Susan E., 262, 341  
 Mohs, Richard Charles  
 Molano, Louis Frederick  
 Molloy, William T.  
 Monacell, Louis R., 154, 195, 245, 395  
 Monahan, Michael Joseph, 341  
 Monahan, Patricia Ann, 374  
 Moncol, Susan Ann  
 Moncure, Frank Daniel, 250, 374  
 Monday, William Dale, Jr., 189, 425  
 Monk, Mary Josephine, 204, 374  
 Montague, Dorothy L.  
 Montgomery, Susan Wood, 96, 423  
 Montgomery, William H., 262, 341  
 Moon, Stephen Hugh  
 Moore, Amy Emerson, 342  
 Moore, Anne Houghton, 216, 263, 374  
 Moore, Carol Jean, 423  
 Moore, Darryl F., 180, 395  
 Moore, Donald Wayne, 179  
 Moore, Elizabeth Eaton  
 Moore, Evelyn Baily, 374  
 Moore, Frances E., 374  
 Moore, John A., 288  
 Moore, John Noell, 342  
 Moore, Kenneth Wayne, 258, 374  
 Moore, Linda Jane, 395  
 Moore, Mary Martha, 423  
 Moore, Michael Brown, 260, 342  
 Moore, Nancy Anne, 50  
 Moore, Richard Edward, 189, 374  
 Moore, Stephen Fenner, 98, 188, 396  
 Moore, Susan Jeannette, 201, 342  
 Moore, Susan Poyner  
 Moore, Virginia Dale, 237, 423  
 Moore, William T. P., Jr.  
 Moore, William H., 264, 342  
 Moorehead, Harold III, 46, 177, 245, 396  
**Moot Court**, 303  
 Morden, Mary Louise, 153, 166, 216, 342, 396  
 Morden, Robert Seale, 180  
 Morecock, John Albert, 180, 396  
 Morello, John Thomas, 104, 159, 265, 374  
 Moretz, John Morris, 45, 173, 423  
 Morgan, Edward Mason, 147, 178, 423  
 Morgan, Franklyn Capelle  
 Morgan, John, 195, 396  
 Morgan, Louise Dabney  
 Morgan, Marcelle Anne, 96, 98, 216, 396  
 Morgan, Thomas Elder, 180, 245, 342  
 Moriarty, Barbara Wayne, 208, 342  
 Morley, Paul M., 304, 305, 307  
 Morrell, Judith, 298  
 Morris, Aletha A., 342  
 Morris Ann Gretchen, 87, 201, 212, 374  
 Morris, Barbara Ann, 423  
 Morris, John Franklin  
 Morris, Jon Willard  
 Morris, Joyce Ann, 342  
 Morris, Joyce Gayle, 203, 396  
 Morris, Mary Cassandra, 249, 342  
 Morris, Peggy Anne, 154, 396  
 Morris, Richard E., 177, 374  
 Morris, Robert Franklin, 62, 63, 191, 342  
 Morris, William David  
 Morris, William Dwight, 162, 343  
 Morris, William H., Jr., 81  
 Morrison, Brian Arthur  
 Morrison, Fred Kennedy, 305  
 Morrison, Jeannine Dorothy, 233, 255, 396  
**Mortar Board**, 153  
 Morton, Richard Allen, 41, 173, 374  
 Morton, Terry Alan, 39, 40, 41, 172, 343  
 Moseley, Carolyn L., 273  
 Moseley, Elizabeth Hart, 208, 374  
 Moseley, Eppa Mason, 237, 423  
 Moses, John Shuster, 192, 374  
 Moss, Herbert G. III, 423  
 Moos, W. Warner  
 Mountjoy, Deborah Kay  
 Mowen, John Calvin II, 182, 259, 343  
 Moyer, Keith McCune, 143, 146, 187, 423  
 Mueller, Thomas Frederick, 147, 423  
 Muench, Jean Alice, 149, 151, 158, 162, 343  
 Mull, Alice Wright

Mullin, Lynnann Marie, 237, 240, 423  
 Mumpower, Jeryl Lynn, 179, 396  
 Munsey, William R., 141, 154, 396  
 Murphy, Brian David, 396  
 Murphy, Don Courtney  
 Murphy, Gardner Wayne  
 Murphy, Lynda Ann, 87, 216, 224, 244, 374  
 Murray, Allan Dale, 152, 161, 166, 191, 235, 241, 242, 259, 343  
 Murray, Dwight W., 343  
 Muse, Jane Rita, 67, 209, 224, 423  
 Musser, Catherine Dobbie, 423  
 Mustain, William Devel, 98, 180, 396  
 Myers, Robert Bruce, 143, 374  
 Mynsberge, Kathleen Marie

## N

Nachman, Henry Dudley, 182, 254, 257, 343  
 Nadel, Leslie Donna, 216, 224, 374  
 Nance, George Lawrence, 165, 182, 183, 179, 245, 256, 344  
 Nance, Gerald N., 179, 344  
 Nangle, Richard E., 46, 61, 141, 258, 374  
 Napier, Sandra Fay, 202, 423  
 Nauman, Judy Grace, 203, 396  
 Nay, Robert Frederick, 185, 396  
 Neal, Marie Payne, 423  
 Neall, Jackson, Jr., 45, 189  
 Neblett, Ronald, 188, 247, 344  
 Necessary, Judith Ann, 162, 344  
 Neeley, Kenneth Robert, 98, 141, 148, 265, 396  
 Neff, Alice Sharon, 202, 423  
 Neff, Jane Leitch, 204, 374  
 Neff, Linda May  
 Neff, Rebecca Lynn, 216, 396  
 Neiman, Fraser, 283  
 Neifelt, James Thaddeus  
 Nelms, Ann Scott, 122, 135, 167, 203, 244, 344  
 Nelson, Carl Lawrence, 245  
 Nelson, Frances  
 Nelson, Linda Lee, 423  
 Nelson, Michael Charles, 245  
 Nelson, Nancy Katherine, 423  
 Nelson, Robert O., 298  
 Nemeth, Helen Lynn  
 Nessler, Craig Lee  
 Nettles, Elsa  
 Nettles, Frances Laurel, 423  
 Netzley, Kathleen Susan, 98, 212, 244, 263, 374  
 Newcomer, Judy Anne, 212, 245, 396  
 Newell, Patricia Anne, 423  
 Newell, Robert Yates IV, 73, 374  
**Newman Club**, 147  
 Newman, Gary George, 41, 43, 187, 258, 374  
 Newman, George Samuel, 304, 305  
 Newman, James Austin, 175, 344  
 Newman, Mary Ellen, 107, 163, 211, 344  
 Newman, Richard K., 284  
 Newsom, James Woodward, 158, 163, 224, 237, 245, 248, 314  
 Newsome, Robert B., 252, 396  
 Newton, Blake T., Jr., 249  
 Newton, Edward C., Jr.  
 Newton, William Judson, 344  
 Nicholas, John Richards, 344  
 Nichols, Maynard M.  
 Nichols, Robert Carr  
 Nicholson, Dee Ann, 67, 149, 245, 396  
 Nickerson, Sarah Kathleen, 423  
 Nicolaisen, John Hanson, 396  
 Nielsen, Christine M.  
 Nienstedt, Carl William III, 423  
 Niles, Bruce Arthur, 195, 396  
 Nininger, Jenny E., 158, 344  
 Nittolo, Virginia Anne, 95, 147, 216, 263, 374  
 Nix, James Henry, 191, 396  
 Nixon, Richard M., 26, 27, 111, 264  
 Noland, Susan C.  
 Nold, Ethel Isabella  
 Norako, Vincent W., 46, 61, 396  
 Norcross, John J.  
 Norman, John Lawrence, Jr., 107, 148, 258  
 Norman, Russell P., 243  
 Norment, Thomas Kent, Jr.  
 North, Lindsey Jean, 209, 285, 396  
 North, Phillip Jeffrey, 423  
 North, Robert Walter, 237, 250, 397  
 Northen, Robert Francis  
 Norton, Frances Marian, 423  
 Nowell, Joseph Kenneth  
 Nuckols, Michael Aubrey, 155, 186, 232, 233, 253, 344  
 Nuernberg, Solly Grace, 98, 233, 423  
 Nugent, John C., 254, 374  
 Nugent, Thomas Patrick, 61, 344  
 Nunn, Vernon, 274  
 Nyikite, George Nicholas, 181, 423  
 Nyland, Bruce R.

## O

Oakes, Martin James, 250, 252, 397  
 Oakley, Robert D.  
 Oatfield, William John, 423  
 Oatman, Peggy Ellen, 210, 423  
 O'Bergh, Kathleen Paula, 423  
 O'Brien, Maria Magdalena, 99, 423  
 O'Brien, James Joseph, 82, 195, 245, 397  
 O'Bryan, Vincent Neal, 255  
 O'Callaghan, Cynthia A., 95, 154, 212, 397

Ockerman, Louanna, 206, 423  
 O'Connor, Francis A.  
 O'Dell, Jane Babcock, 206, 397  
 O'Dell, Thomas William, 41  
 O'Denath, Nancy Jean  
 Oey, Mayling, 255  
 Offutt, William Ernest III, 397  
 O'Flaherty, Kathleen L., 374  
 Ohlsson, Neil Lawrence, 423  
 Oliver, Daniel Middleton, 423  
 Oliver, Donald Duane, 81, 190, 424  
 Oliver, John Edward, 424  
 Olney, Donna Jo, 95, 203, 245, 397  
 Olney, John Edward  
 Olsen, Christoph John, 195, 397  
 Olson, Dean, 155, 274  
**Omicron Delta Kappa**, 152  
 Onderdonk, James C., 188, 345  
 Onderdonk, John Leroy, 189  
 O'Neil, Leslie Dole, 288  
 O'Neil, Peter V., 287  
 O'Neil, Richard Alan, 88, 89, 191, 245, 345  
**Orchestra**, 96  
**Orchestra**, 100  
 Oreskovich, Steve John, Jr.  
 Origel, David Selman, 175, 374  
 Orndorff, Donald James, 424  
 O'Rourke, Ava Lynne  
 O'Rourke, Diane Frances, 424  
 O'Rourke, Gustaf P.  
 Orwig, Carol Jane, 345  
 Osborne, James Gerard, 173, 424  
 Osborne, Michael Duncan, 177, 374  
 O'Shell, Curtis H., 298  
 Ostergard, Deborah, 87, 206, 244, 374  
 O'Toole, Anne Rainey Sims, 374  
 Oustnoff, Pierre C.  
 Outten, Margaret West, 345  
 Overstreet, Jane Carol, 212, 397  
 Overstreet, Thomas R.  
 Overton, James Wilson, Jr., 305  
 Ovide, Christoph Raymond  
 Owen, Ann Elizabeth, 424  
 Owen, Marilyn Jean  
 Owens, Dean Paul  
 Owens, Donald Gary, 307  
 Owens, Kathleen Joyce  
 Owens, Laura Lee, 374  
 Owens, Robin Gail, 206, 424

## P

Padgett, Carey J., 180, 345  
 Page, Beverly Ann, 424  
 Page, Branch, 204, 374  
 Page, David Winslow  
 Page, Francisca C.  
 Pagels, Matthew T., 397  
 Paisley, Diane Louise, 206, 397  
 Pakenham, Mark Hm., 38, 39, 40, 41  
 Paledes, Stephen P., 289  
 Palmaz, Maria A. Robredo, 288  
 Palmer, Bererly Wright  
 Palmer, Elbridge William  
 Palmer, Jon Larry  
 Palmer, Sally Jane  
 Panfil, Eric Laurence  
**Panhellenic Council**, 198  
 Pannill, Mary Greyson, 203, 397  
**Parant's Day**, 116, 117  
 Parish, Anne Kathleen, 375  
 Parish, William Grady III, 149, 233, 424  
 Parker, Andrew David, Jr., 235, 304, 305, 307  
 Parker, Beth Frances  
 Parker, David Michael, 84, 180, 345  
 Parker, James Hodges, 104, 159  
 Parker, Lonnie Lamar, 64, 66, 195, 397  
 Parker, Robert Duvernet, 424  
 Parker, Robert S., Jr., 304, 305  
 Parle, William Michael  
 Parlin, Patricia Ann, 424  
 Parnham, Thomas Arthur  
 Parrish, Brenda Ann  
 Parrish, Elizabeth L.  
 Parrish, William, 252  
 Partlow, Dennis Allen, 424  
**Peschall, Davis Y.**, 116, 135, 221, 255, 267, 270, 271, 281  
**Passage**, Margaret Alice  
 Paster, Marc Lee  
 Pastore, Mary M., 201, 345  
 Pate, Barbara Warren, 203, 375  
 Patrick, Sue Ann  
**Patrons**, 447  
 Patterson, Barbara, 63  
 Patterson, Christopher E., 63  
 Patterson, Elmor Lynn, 424  
 Patterson, Holly Neville  
 Patterson, James Edwin, Jr.  
 Patterson, James Hill  
 Patterson, Linda Lee, 208, 397  
 Patterson, Susan Paige, 204, 375  
 Patterson, Virginia Dare  
 Paul, David Reece  
 Paul, Jennifer Jane, 209, 424  
 Paumero, Larry, 305  
 Pavlik, Paul Alan  
 Payne, Albert Lloyd, 179, 424  
 Payne, Claudine  
 Payne, Ronald Francis, 107, 397  
 Payne, Shirley Hollandsworth  
 Peabody, Malburne J., 397  
 Pearman, Saul Ralph, 304, 305

Pearson, George Mortimer, Jr.  
 Pearson, Randy Lee, 212, 237, 363, 375  
 Peat, Stephanie Jean, 201, 397  
 Peebles, Paul Manning  
 Peek, William Thomas, 184, 397  
 Pence, Gregory E., 245  
 Pendleton, Judy Ann, 424  
 Pendleton, Willard Vought, Jr., 424  
 Perz Martin Frederick, Jr., 179  
 Percy, Elizabeth Hansford, 209, 424  
 Perdisat, Charles F.  
 Perdue, Charles William, 179, 424  
 Perdue, Nannie Holland, 212, 375  
 Perdue, Phyllis Ann, 129, 202, 424  
 Perdecko, John Paul, 244, 424  
**PERFORMANCES**, 94-109  
 Perham, Billie Eugene II  
 Perillo, Peter Allen, 345  
 Perkins, Colleen Kappes, 345  
 Perkins, Frank Overton  
 Perkins, Phyllis Layne, 424  
 Perkinson, Jean Marie, 262, 345  
 Perrin, Donna Ruth, 424  
 Perry, Daniel Joseph, 223, 244, 245, 252, 254, 262, 265, 375  
 Perry, Thomas L., 397  
 Peterka, John Lauritz  
 Peters, Cynthia J., 253  
 Peters, Donna Sibley  
 Peters, Karen Jeanette, 424  
 Peters, Mary Beverley, 397  
 Peters, Victoria Ann, 154, 245, 397  
 Peterson, Beverly Carol, 425  
 Peterson, Gillian Rogland, 205, 425  
 Peterson, John Morrill  
 Peterson, Lawrence A.  
 Petralia, Louis Michael, 179, 235, 407, 425  
 Petro, Joseph Baran, 259  
 Petty, Druella Anne, 397  
 Pettit, James Curtis, Jr., 258, 375  
 Petty, William Glenn, 180, 397  
 Peverell, Raymond E., 191, 245, 375  
 Peyronnet, Carolyn Lee, 159, 245, 345  
 Pfeiffer, Gary Malick, 193  
 Pfingsten, Peggy Wood  
 Phavedes, Stephen, 253  
 Phelan, Anne Louise, 425  
 Phelps, Arthur W., 302  
 Phelps, Bobby Glenn, 305  
 Phelps, John Franklin, 397  
**Phi Alpha Delta**, 304  
**Phi Beta Kappa**, 151  
**Phi Delta Phi**, 304  
**Phi Eta Sigma**, 154  
**Phi Kappa Tau**, 178, 179  
**Phi Mu**, 214, 215  
**Phi Mu Alpha**, 157  
 Phillips, Alice Louise, 224, 425  
 Phillips, Gregory Thomas, 178, 179, 425  
 Phillips, Henry H. III, 247, 346  
 Phillips, Betsy Harwood, 213, 425  
 Phillips, Carson Renee, 107, 151, 160, 163, 346  
 Phillips, Dora Kay, 398  
 Phillips, Kathleen Louise  
 Phillips, Kenneth A.  
 Phillips, Linda Lee, 346  
 Phillips, Ronald W., 255, 346  
**Physical Education Department**, 291  
**Physical Education Majors Club**, 256  
**Physics Department**, 292  
**Pi Beta Phi**, 216, 217  
**Pi Delta Epsilon**, 155  
**Pi Delta Phi**, 162  
**Pi Kappa Alpha**, 180, 181  
**Pi Lambda Phi**, 182, 183  
 Picchi, Kathleen Mary  
 Pierce, Elizabeth Payne  
 Pierce, John Scott  
 Pierce, Rebecca Gayle, 208, 346  
 Pierce, Richard Lee  
 Pierce, William Gail, 172, 398  
 Pich, Joseph John  
 Pilgrim, Perry Talmage  
 Pinon, Gary Eugene, 103, 375  
 Pinkerton, Charles Conrad, 61, 193, 425  
 Pitman, Helene  
 Pitt, Susan  
 Pitts, Katherine A., 203, 263, 346  
 Pitzer, Nancy Lupton, 98, 216, 346  
 Pixley, Lynda Glyden, 398  
 Plank, Douglas Craig, 98, 425  
 Plaseied, Aghdas, 398  
 Plasmatk, Kathleen L., 212, 244, 245, 398  
 Platt, Richard Alan, 46, 61  
 Plichta, Mary Ann, 147, 201, 245, 375  
 Poerch, Dana Elizabeth, 204, 346  
 Poe, Harold Francis, 304, 307  
 Poinsett, Richard Gordon, 104  
 Poland, John Robert, 425  
 Poland, Mark Wayne, 98, 157, 398  
**Political Science Forum**, 256  
 Pollock, Paul Hylen, 187  
 Pollard, Joseph L., 248, 346  
 Pollard, Mary Kathryn  
 Pollard, Melissa Dea, 201  
 Pollard, Robert David, 161, 248, 251, 254, 259, 346  
 Pollard, William C., 275  
 Pollock, Frances Ewell, 208, 346  
 Follow, Charles Ernest, 375  
 Polubinski, Edmund  
 Pomeroy, Benjamin B., 54, 291  
 Pongratz, Michele Grace, 154, 398  
 Poole, Michael Earle, 160, 245, 248, 254, 256, 346  
 Poole, Janet Ashe  
 Pope, Robert M., 192, 375  
 Porter, Barry Thomas, 177, 245, 375  
 Porter, Betsy Ann, 143, 151



Porter, Richard Bryan, 398  
Portocarrero, Carlos Manuel  
Post, David Bruce, 82, 142, 224  
Potenza, James Robert, 192, 398  
Potter, Richard Bowe, 161, 175, 260, 346  
Potter, Robert Scott, 425  
Potts, Thelma, 51, 205, 425  
Potts, Susan Vandivere  
Powell, Berkley Randolph, 152, 182, 237, 242, 243, 245, 375  
Powell, Clarence L., 185, 398  
Powell, Ernest Jay  
Powell, Jennie Belle, 213, 425  
Powell, Joseph Andrew, 237, 244  
Powell, Kathryn Susanne, 200, 425  
Powell, Rayburn Ross, 182, 231, 398  
Powell, Richard G., 375  
Powell, William M., 179, 181, 398  
Power, Patrick Donald  
Power, Thomas Michael  
Powers, Roger Wayne, 143, 186, 398  
Powers, William M., 375  
Prasse, Frederick Carl, 81, 186, 375  
Prescott, Georgia Ann, 206, 346  
**President's Aides**, 241  
Preston, Merle Page  
Prewitt, Thomas C  
Price, Ann Grayson, 224, 425  
Price, Martha Gail, 425  
Price, Mary Ruth, 99, 203, 347  
Price, William E., 98, 141, 157, 250, 253, 262, 375  
Price, William Pierce, 143, 347  
Prickett, Raymond Mason, 41, 185, 347  
Pritchard, Lucinda Lee  
Proctor, Bernice Eileen, 212, 398  
Proftko, Robert James  
Prosl, Richard H., 287  
Prousalis, Thomas Theodore, 181, 375  
Pruett, Olivia Lane, 202, 425  
Pryor, Kathryn Lee, 425  
Przygocki, Morgan Sheila  
**Psychology Department**, 293  
Puckett, Sandy Richard, 178, 425  
Pugh, Michele Christine  
Pugh, Peter J. II  
Pullen, Wayne Wesley, 179, 425  
Pulley, Judith Ann, 159, 244, 347  
Pulley, Ragan B., Jr., 180, 245, 375  
Pulliam, Bonnie Marie  
Pulliam, Donald Morris, 398  
Pulliam, Kay Mahan, 347  
Pulling, Ronald W. Jr., 90, 91  
Pully, Ashton H., Jr.  
Pully, Bruce Maxwell, 425  
Pumphrey, Robert Mackey  
Purtill, James William, 88, 256  
Puryear, Stephen B., 46, 61

## Q

Qua, John Cory  
Quaintance, John Weston, 192, 347  
**Queen's Guard**, 257  
Quigley, Laura Anne, 425  
Quillen, Sharon Margary, 129, 216, 347  
Quin, Clark Jones, 425  
Quinsland, Ann Cecelia, 425  
Quinn, John S., 297  
Quinn, Penny Linda  
Quittmeyer, Charles L., 297

## R

Rabinowitz, Larry  
Rabinowitz, Morris  
Rader, Judith Ann, 212, 244, 375  
Refanelli, Albert Rudolph, 425  
Raflo, Josephine Ruth, 97, 216  
Ragone, Michele Joan, 425  
Ragsdale, Stanley O  
Rahkonen, Barbara Weber  
Raiken, Lawrence Scott, 398  
Raney, Kevin Gerard, 190, 425  
Reargh, Beverly Ann, 398  
Reiston, Wayne Alan, 186, 375  
Remier, John Michael, 147, 255, 425  
Remsey, Bonnie Geye  
Remsey, Claude Allen, 64  
Remsey, Elizabeth C., 153, 167, 206, 237, 239  
Remsey, Elizabeth Lee, 398  
Remsey, Robert Edward, 178, 237, 347, 425  
Randa, Richard Dean, 188, 258, 375  
Randolph, John H., 46, 61  
Renes, Dorothy Athalea, 375  
Renhofer, John Francis, 173  
Renkin, Ann Kathie, 155, 201, 229, 375  
Renkin, Katherine V  
Reper, Aubrey L., 179, 347  
Reig, Pamela Livingstone, 98, 425  
Resch, William Glen  
Rewley, Charles Ernest III, 425  
Rawlings, Leigh Helen, 398  
Rewis, Loyd Dennis, 177  
Rewis, Raymona Alfreida, 214, 399  
Reyne, Patricia Inez, 157, 347  
Reynes, Linda Shirley, 97, 425  
Read, Steven Alan  
Reem, Linda Ann, 425  
Reardon, Barrie Ann, 425  
Rearick, Preston Duff, 45, 189, 425  
Reavely, Miriam Huber

Reavely, Thomas S., 305  
Rebousin, Marcel, 162  
**RECREATION**, 86-93  
Reddick, Rebecca Ann, 147, 224, 425  
Redmond, Linda Lee, 159, 215, 233, 265, 399  
Reece, William T  
Reed, Elizabeth S  
Reed, Harriet, 272  
Reed, Janis Louise, 213, 425  
Reed, Myer Stratton, 160, 252, 348  
Reed, Robert Macindren, 331, 348  
Reeder, Linda Ann  
Reeder, Marion D  
Reeder, Sharon Rosalie, 203, 348  
**Religion Department**, 294  
Rees, Thomas Sinclair, 154  
Reese, George H., 297  
Reese, Linda Jean, 206, 375  
Reeves, Mrs. Gloria B  
Regan, Stephen Dennis, 45, 189  
Register, Susan E., 83, 212, 375  
Register, William Ryder, 305  
**Registration**, 10, 11  
Rehberg, Stephen D  
Reid, Duncan Phillip, 180, 261, 375  
Reid, Paige Janis, 50, 206, 425  
Remer, Rosemary Margaret  
Reinhardt, William Dell  
Reinhardt, Theodore B., 293  
Reitz, Robert Moser, 426  
**RELIGION**, 140-149  
Remita, Diane Laree, 375  
Remler, Edward A  
Remler, Heiga Friederike  
Remsberg, Calvin Edward, 156, 244, 426  
Renick, Susan Laskey  
Renz, James H., 275  
Repka, Ronnee Rae, 157, 158, 348  
**Reserve Officer Training Corps**, 258, 259, 260, 261  
Resler, William Michael, 253, 376  
Reveley, Barbara Lynn, 426  
Revere, Ronald William, 98, 426  
Revolinsky, Pamela Anne, 50, 141  
Rexrode, Molly C., 99, 208  
Reynolds, Nicholas Stuart, 258, 305  
Reynolds, Ruth Ann  
Reynolds, Thomas L., 287  
Rhea, Helen Wallis, 129, 206, 348  
Rhem, James Louis, 348  
Rhody, Clarence Dean, 251, 263, 348  
Rhyne, Edwin H  
Rhyne, Laura H  
Rials, Lloyd Douglas, 304, 305  
Rice, John Brooks  
Richard, Harry Wayne  
Richards, Anna Ruth, 426  
Richards, Brian Gerard  
Richards, Nancy Jane, 206, 426  
Richardson, Alan Wayne, 48, 182  
Richardson, Ann Garland  
Richardson, Dana T., 93, 195, 399  
Richardson, Horace D., 155  
Richardson, Robert F. Jr., 188, 376  
Richel, Veronica C  
Richerson, John David, 181, 426  
Richey, Charles Richard, 399  
Richman, Warren G  
Ricketts, Don L., 297  
Ricketts, Marcia K., 50, 107, 399  
Ricketts, Robert Calvin, 68, 376  
Riddle, Dorothy I., 293  
Rideout, Frances Nelson, 210, 399  
Ries, Roger R., 298  
Riesser, Robert Richard, 399  
**Rifle**, 81  
Rigau, Felipe Alberto, 180, 181, 376, 192, 193, 376  
Riley, Edward Miles  
Riley, Michael William  
Riley, Robert Claiborne, 187, 406  
Ringgold, Gordon B., 288  
Ringler, Leonard Edward, 304, 305  
Rintel, Lionel, 287  
Riordan, Margaret R., 203, 224, 348  
Ripy, Bruce Johnson, 191, 348  
Ritch, Stephen Wittmer, 188, 399  
Ritchie, Edward J. Jr., 183, 245, 348  
Rives, Mary Shannon, 348  
Rizzo, Robert Daniel, 84, 181, 262, 348  
Roach, Arthur Hudgins, 148, 376  
Roach, Franklin Riley, 187, 426  
Roadcap, Richard Fleming, 426  
Roakes Samuel E. Jr., 245, 349  
Robbins, Christoph J., 349  
Robbins, Lloyd Philip  
Roberson, James M. Jr., 172, 349  
Roberson, Marjorie M  
Roberts, Austin L. II, 191, 247, 349  
Roberte, Denise  
Roberts, Donald Rey, 152, 155, 167, 195, 221, 222, 225, 349  
Roberts, Edward G., 252  
Roberts, Elizabeth Ellen, 426  
Roberts, Jeanie  
Roberts, Oia Jean  
Roberta, Pamela Jean, 153, 165, 204, 233, 349  
Roberts, Sandra Eloise  
Roberts, Theodore W., 188, 399  
Robertson, Barbara, 202, 426  
Robertson, Dana Lynn, 67, 85, 205, 426  
Robertson, Gerald O., 304, 305  
Robertson, Glenn A  
Robertson, Joseph Karl  
Robertson, Walter S., 269  
Roberson, Stuart Hogen Jr., 305, 307  
Robnett, William L., 68, 399  
Robnette, Kim Vicki  
Robins, Jene Nicolas

Robins, Mary Jane, 426  
Robinson, Jane Arpen, 399  
Robinson, Kenneth J., 399  
Robinson, Marsha Anne, 210, 426  
Robison, James Phillip, 179, 245, 258, 376  
Roby, Shirley G  
Roche, Francis Dennis, 426  
Rochelle, Kaufman Blumenthal  
Rock, Walter Hilton Jr., 179, 426  
Rockwell, Jeffrey Louis, 399  
Roddy, Kimberly Anne, 85, 399  
Rodenbaugh, Carol Ann, 216, 376  
Rodriguez, Michael David, 426  
Roebuck, Bonnie Lynn  
Roettinger, Robin Ruth, 206, 399  
Rogers, Alice Sigrid, 376  
Rogers, Frances K., 349  
Rogers, Janet Evelyn, 399  
Rogers, Thomas David, 399  
Rogge, Gay Ann  
Rogowski, Elizabeth, 141, 151, 160, 349  
Rohan, Melina, 249  
Rohr, David Malcolm, 254, 261, 349  
Rohrbach, Philip S., 186, 376  
Röliag, Pamela Lynn, 63, 376  
Romano, Frank Richard  
Rome, Patricia Frances  
Ronick, David Lewis, 255, 264, 376  
Rorer, Katherine Holland, 237  
Rosbotham, Lyle, 48  
Rose, Nancy Kirkland, 205, 251, 426  
Roseberg, Carl A  
Roselli, Grace Rose, 99, 129, 130, 131, 216, 376  
Rosenberger, John William, 426  
Rositzke, John Brockman  
Ross, Bonita Anne, 209, 426  
Ross, Jacqueline Louise  
Rosser, Robin Wallace, 400  
Rossing, Boyd Edward, 104, 151, 159, 161, 183, 259, 349  
**ROTC Queen**, 137  
Roush, David Michael  
Rouso, John Costa  
Rowan, George Edward, 376  
Rowan, Mary Linda, 400  
Rowe, Stephen French, 183, 349  
Rowe, Steven Anthony, 260  
Roxbrough, Lee Kemp, 185, 400  
Roy, James Arthur  
Royal, Mildred Pitts, 145, 349  
**ROYALTY**, 128-137  
Royer, Mary Ann, 197, 426  
Rubano, Gregory Lynn, 143, 400  
Ruben, Robert Benjamin, 163, 376  
**Ruben, Stan**, 121  
Rublen, George T., 287  
Ruck, Stephanie Martine, 147, 210, 400  
Rucker, Linda Dell, 215, 400  
Ruddel, Mark Eric, 376  
Rumbold, Henry John, 251, 255  
Rumburg, Kenneth Neil, 350  
Runyon, James Douglas, 63, 191, 350  
Rups, Marjolijn, 426  
**Rush, Fraternity**, 170, 171  
**Rush, Sorority**, 198, 199  
Russell, Cheryl Ann, 98, 147, 157, 201, 250, 376  
Russell, John Eugene, 45, 177, 426  
Russell, Patricia L., 154, 204, 400  
Russell, Stephen Biddle  
Ruzecki, Evon P  
Ryan, Giles Sandford, 259, 350  
Ryan, John Godfrey II  
Ryan, Regenie Bern, 426  
Rycroft, Robert Scott, 427

## S

Saari, Barbara Marie, 203, 224, 237, 400  
Sabourin, Camille Adele  
Sabourin, John James, 304  
Sadler, Johnie Mitchell, 143  
Sadler, W. S., 272  
Sager, Gary Lee, 350  
**Sailing Association**, 251  
Sale, Mary Quinn, 217, 376  
Sales, William W. Jr., 186, 245, 261  
Saliabury, Daniel E., 247, 350  
Salle, Charles Merryman, 261, 306  
Salley, Mary Carrington, 203, 226, 350  
Salmon, Richard John  
Salter, Robert Morris, 142, 247, 258, 376  
Samford, Charles C. Jr., 248  
Sampelle, Anna Alice, 350  
Sampson, Gregory Berke  
Samuels, Jennifar Rebecca  
Samuels, Richard Allen, 192, 400  
Sancetta, Anthony L., 297  
Sancetta, Baggio Anthony  
Sanders, Kenneth Robert, 400  
Sandford, Sara Kossuth  
Sando, Frank Joseph, 260, 304, 305  
Sandquist, Charlotte W., 206, 233, 253, 400  
Sanford, Charles Clement, 376  
Sanford, Mary Ellen, 427  
Santorski, Lynn, 427  
Sanwei, Jagdish C  
Sassaman, Cley Alan, 376  
Sasser, Bruce Kent, 186, 400  
Sasser, Ray Randolph Jr., 427  
Sauer, Beverly Ann, 208, 245, 400  
Saulton, James W. Jr., 181, 376  
Saunders, Carol Anne, 143, 208, 376  
Saunders, Harry David, 304, 305  
Saunders, James L., 88, 177, 245, 258, 376

Saunders, James Olga II, 427  
Savage, Charles M  
Savage, Janice P., 67, 87, 212, 376  
Savage, Lowell C. Jr., 195, 258, 376  
Savage, Patricia Simmons  
Savage, William R. Jr., 269  
Sawyer, Carol Alexis, 129, 203, 400  
Sawyer, James W., 294  
Sayre, Randall Lee, 427  
**Scabberd and Blade**, 161  
Scammon, Howard M., 163, 294  
Scantlebury, Alice F., 216, 224, 400  
Scarr, Mark Stanley, 244, 427  
Scearce, Donald Edward, 304, 305  
Scearce, Michael Dayne, 45, 181, 427  
Schäfer, Donald Willis, 260  
Schaperjahn, Holly Jo  
Schauer, John William, 427  
Schaule, Bruce William, 400  
Scheele, Richard A., 185, 400  
Schemering, Michael Edward, 350  
Scherberger, Frederick III  
Scheumann, Marcus C  
Schavelli, Melvin D., 281  
Schivo, John Stephen, 190, 427  
Schifrin, Leonard G., 282  
Schilling, Kathleen L., 233, 400  
Schilling, Mark Robert, 427  
Schindel, Nicholas B  
Schinleaver, E. Boyd, 190, 428  
Schlier, Peter Robert, 48, 49, 183, 259, 350  
Schlien, Marta Jane  
Schlosser, Elliot M  
Schmalz, Richard Michael, 189  
Schmidt, Christina M., 129, 205, 400  
Schmidt, Elizabeth Anne, 376  
Schmidt, Kenneth Jette  
Schmid, Georgeann, 427  
Schmitz, Mary Christine, 147, 155, 211, 224, 227, 237, 350  
Schmoe, Suwannee A., 351  
Schmoyer, John David, 141, 376  
Schneider, Marcia Lynn, 154, 400  
Schoebs, Gary P., 351  
Scholnick, Robert J.  
Schone, Harlan E.  
**SCHOOLS**, 296-307  
Schreiber, Donald Carl  
Schreiber, Toni  
Schueler, Linda Lee, 107, 163, 351  
Schuermann, Mark, 305  
Schumaker, Catherine S., 210, 211, 253, 400  
Schumm, Walter Richard, 61, 196, 428  
Schutte, Craig West, 186, 376  
Schutz, Henry A. III, 260, 351  
Schwartzman, Charles J., 195, 245, 260, 351  
Schwenk, Susan Jane, 50, 51, 87, 206, 400  
Scott, Carolyn E., 216, 351  
Scott, Cheryl Lyn  
Scott, Cornelia M., 206, 225, 244, 376  
Scott, George William, Jr., 428  
Scott, Linda Ruth, 208, 376  
Scott, Rosa Lee  
Scott, Virginia Anne  
Scott, William Lloyd, 98, 304, 305  
Scroggins, Nancy K., 233, 400  
Scroggins, Mary Frances, 400  
Scudder, Donald Erik, 82  
Seabright, Alice Lupton, 160, 351  
Seagle, Samuel Giles, 376  
Seaman, Frank James, 163, 376  
Seaman, Wendy O., 95, 129, 137  
Seay, William Wayne, 185, 400  
Searr, Mark, 237  
**Secretarial Science Department**, 295  
Sedam, Glenn J., Jr.  
Sedlacek, Jerold Joseph  
Seele, Samuel, 191  
Seek, Gary Lynn, 191, 400  
Seidman, Marsha Kay, 217, 428  
Seitz, Eleanor, 305, 307  
Selby, John E., 274  
Selby, R. Vance, 400  
Self, Judith Harrison, 87, 428  
Sellers, Pamela Louise  
Semler, Rebecca Ann, 67, 428  
Semones, William W., 192, 376  
**SENIORS**, 308-361  
Senite, Ted Andrew, 46  
Serre, Geoffrey Paul, 184, 428  
**SERVICE**, 218, 219  
Sever, Cassandre Kaye, 428  
Sewell, Sue Ellen, 428  
Seybold, Robert Allen, 187, 237, 256, 428  
Seyglinski, Brenda A., 263, 265, 376  
Shackelford, David Lee, 181, 245, 351  
Shackelford, Jonathan Earl, 400  
Shaheen, Kay Eddie  
Shane, Joel Harvey  
Sharp, Barbara Menzel  
Shatswell, Bruce Ashby, 175, 248, 428  
Shaver, Kelly G., 293  
Shaw, H. Kelly, 428  
Shaw, Stephen Ragsdale, 177, 351  
Shea, Nancy Ruth, 376  
Shean, Glenn D  
Shearin, Evelyn Neal, 224, 428  
Shearin, John D. III  
Shebelin, John V  
Sheehan, Bernard W  
Sheehan, Kathleen Rose, 213  
Sheehy, Coleman M. Jr., 247, 257, 351  
Sheffy, Joanne, 217, 400  
Sheffield, Charles Curtis  
Shelburn, William Lloyd Jr., 428  
Shelly, Gary Lloyd

Shelton, Donna Byron, 217, 400  
Shemer, George, 305  
Shepardson, Scott McGilvray, 193, 400  
Shier, Arden  
Shirmer, Christoph B., 152, 192, 226, 235, 241, 351  
Sherman, Richard B., 286  
Sherman, Roger, 107, 163  
Sherril, Linda Jean, 200, 428  
Sherwood, Robert W.  
Shetler, Robert William  
Shettler, George Lewis  
Shewchuk, John Michael  
Shewmaker, Carol Fern, 158, 163, 208, 351  
Shick, John Malcolm, 129, 217, 351  
Shickel, Sharon Elaine, 428  
Shields, Christine Hall, 204, 298, 351  
Shields, G. Megan, 206, 376  
Shields, John Kempton II, 193, 428  
Shields, Thomas John, 180, 351  
Shifman, Mildred B.  
Shifman, Neal Allan, 182, 428  
Shimier, Dana Lee, 129, 201, 376  
Shipp, Marjorie Susan, 154, 216, 400  
Shirley, Kathleen, 104, 146, 159, 201, 202, 400  
Shivel, Lt. Col. Glen L., Jr., 288  
Sholder, Patricia Helen, 145, 231  
Shonert, Jeffrey Hancock, 98, 428  
Short, Carol Ann, 428  
Shorter, Mary Ella, 155, 211, 222, 376  
Shover, Harold Stephen, 181, 428  
Showers, Shirley Ann  
Shrader, Gretchen Blake, 376  
Shrader, Steven Wyck, 157, 179, 400  
Shreves, Frederick Lewis II, 258, 305  
Shriver, Katherine Deanne, 210, 428  
Shriver, Mark O., 265, 400  
Shryer, Mary Helen, 204, 228, 377  
Shultz, Paul Kennedy  
Shuntich, Louis Steven, 258, 304, 305  
Shy, Jeffery Russell, 252, 400  
Sibley, O. Dashiell, 48, 177, 428  
Sica, Alan Meyer  
Sickles, Barbara Joan, 206, 352  
Siders, David Leon, 282  
Siegel, Robert T.  
Siegel, Robert Simon, 428  
Sivert, Nancy Jane  
Sigfoes, William H.  
Sigler, Janice Graham, 429  
**Sigma Alpha Epsilon**, 184, 185  
**Sigma Chi**, 186, 187  
**Sigma Nu**, 188, 189  
**Sigma Phi Epsilon**, 190, 191  
**Sigma Pi**, 192, 193  
**Sigma Pi Sigma**, 163  
Sikora, James, 352, 400  
Sills, Charles Lawrence  
Sills, Richard Edward, 172, 260, 352  
Silva, Roberta Beamer  
Silver, David Freeman, 185, 400  
Silverman, Jeffrey S., 181, 401  
Silvestro, James Allen, 45, 173  
Simmons, Oma Gail, 146, 401  
Simons, Jand A.  
Simonson, Martha Susan, 245, 352  
Simpkins, Fred Crawford, 192, 224, 352  
Simpson, Barbara A.  
Simpson, James E., Jr., 155, 233, 350, 377  
Simpson, Michael Gary, 186, 401  
Simpson, Pamela Susan, 205, 429  
Sims, John Dorman, 237  
Sims, Sally Ruth, 429  
Singleton, Antonette Estele  
Singleton, Linda Sue, 215, 401  
Singleton, William A., 88, 195, 352  
Sirbaugh, William Allen, Jr., 81  
Sisson, Judith Danne, 429  
Sivertsen, Jacqueline Gail, 50, 202, 429  
Sivertsen, Karen Jill, 196, 203, 401  
Sizemore, Richard William  
Sizemore, William H., 98, 157, 401  
Skeen, Sandra Lou, 211, 253, 352  
Skillman, Sharyn Hope, 216, 263, 352  
Skinner, Teresina Sue, 200, 429  
Slaton, Susan Glenn, 213, 429  
Slauson, Patsy Virginia, 352  
Slepokura, John M., 41, 172, 401  
Sipow, Larry Benjamin, 181, 245, 262, 377  
Sloan, David Neal, 179, 245, 401  
Slone, Carl J., 54, 58  
Slonina, Mary Marguerite, 429  
Slusser, Mary Catherine, 159, 211, 245, 401  
Small, John Allen, 145, 186, 252, 401  
Small, Susan Holmes, 122, 134, 135, 137, 167, 212, 238, 243, 352  
Smalwood, Bradley Keith, 64  
Smart, Susan Gordon  
Smeds, Russell Clarence, 259, 352  
Smith, Andrew Thomas  
Smith, Avery Anne  
Smith, Barbara Ann, 204, 352  
Smith, Betty A., 95, 196, 401  
Smith, Conway W. III, 307  
Smith, Cynthia Sue, 211, 353  
Smith, David McIntyre, 429  
Smith, Deborah Joan  
Smith, Donna Windsor, 353  
Smith, Dora Jean, 206, 353  
Smith, Eddie Andrew, 179, 401  
Smith, Eric James  
Smith, George William, 193, 401  
Smith, Grace M., 298  
Smith, Harlan French, 401  
Smith, Howard K., 155, 211  
Smith, Howard M., 291  
Smith, Howard Phillip, 304, 305, 307  
Smith, James Melick, 187  
Smith, Jane Barrett, 143, 157, 377  
Smith, Janet Elizabeth, 148, 377  
Smith, John Daren  
Smith, Joseph P. III, 304  
Smith, Katherine S., 203, 377  
Smith, Kenneth E. Jr., 179, 245, 353  
Smith, Langhorne Holmes  
Smith, Larry David, 401  
Smith, Larry Eugene, 41, 175, 401  
Smith, LeRoy W., 283  
Smith, Leslie Hollister, 203, 401  
Smith, Leslie Page, 307  
Smith, Meriwether V. Jr., 429  
Smith, Norman G. Jr.  
Smith, Odie William, Jr.  
Smith, Patricia Jane, 401  
Smith, Randall Hunter, 58, 59  
Smith, Ray Edward, 429  
Smith, Rebecca Anne, 377  
Smith, Rebecca Lou, 377  
Smith, Rita Mae, 148, 157  
Smith, Robert E., 292  
Smith, Robert Knight, Jr.  
Smith, Roberta B., 429  
Smith, Roger W.  
Smith, Ronald Bruce  
Smith, Sharon Carrick, 429  
Smith, Sharon Lee, 50, 51, 97, 206, 401  
Smith, Stephen Keese, 181, 259, 353  
Smith, Virginia E., 206, 401  
Smith, Wayne Neilson, 104, 256, 429  
Smith, William S., 178  
Smock, Barbara Louise, 215, 353  
Smyth, Diane Lucas  
Smythers, Carol Jane, 401  
Smythers, Michael Ray, 305  
Snapp, Sandra Mae, 212, 245, 401  
Snead, Edward P.  
Snead, William B., 153, 401  
Snider, Carol Joanne, 49  
Snipes, Lucas Arthur, 429  
Snyder, Dorothy Hunt, 377  
Snyder, Georgia Ann, 429  
Snyder, Georgia Catharine, 429  
Snyder, Linda Lee, 63, 401  
**Soccer**, 48, 49  
**Society for Advancement of Management**, 262  
**Sociology Department**, 294  
Soest, Jon F., 292  
Sollien, Richard L.  
Somerville, Barbara Alice, 429  
**SOPHOMORES**, 384-405  
Soter, Robert Wilson, 147, 177, 353  
Sothoron, Margaret B., 212, 353  
Sottili, David Mark, 41  
Sours, John D.  
Southall, Joan E., 263  
Southernland, Hugh Barry, 179, 353  
Southwell, Paula M., 206, 377  
Southworth, Patricia A.  
Southworth, Raymond W., 287  
Spady, Denard Charles, 224, 353  
Spady, Matthew Frank, 248, 429  
**Spanish Club**, 262  
Sparks, Philip Lee, 264  
Spaulding, David Lee, Jr., 191, 245, 353  
Speakman, Marjorie W., 402  
Speasman, Roger Dean  
Speese, Bernice M.  
Spence, Jane Marie, 250, 353  
Spencer, Billie Jane, 215, 402  
Spencer, Janet Miriam, 430  
Spencer, Katherine Annette  
Spencer, Robert Brew, 45, 175, 430  
Spengeman, Donald F., 186, 354  
Sperry, John Bernhart, Jr., 46, 430  
Spigel, Lawrence Mark  
Spirn, Stuart Douglas, 304, 305, 307  
Spitler, Richard Ward, 98  
Spivey, Cynthia Sue, 354, 430  
Spivey, Lud Lorenzo  
**Sponsors**, 245  
Sporn, James Robert, 46, 61  
Spratley, Claude V. III, 304, 305  
**Spring Finals**, 120, 121  
Spurling, Jacqueline M., 377  
Spurling, Norman Kent, 249, 377  
Spurling, Richard D., 63, 191, 354  
Spurier, Isabel W.  
Squire, Donald H.  
St. John, Sandra Bridget, 123, 135, 212, 402  
Stafford, Mary Louise, 354  
Stafford, Michael Patrick  
Stage, Gary Lee, 188, 245, 402  
Staggis, Clara Dian  
Stahn, Stephanie O., 402  
Stalk, Howard H. III  
Stakias, George Michael, 58, 193, 430  
Stall, Anne Maria, 208, 402  
Stallknecht, Leslie Ruth, 98, 430  
Stamper, Nancy Lincoln, 430  
Stamps, David B., 98  
Stanaway, Stormy Lyn, 430  
Stanford, David P., 287  
Stanley, Bruce M., 144, 377  
Stanley, Harriett Lari, 50, 430  
Stanley, Marvin Miles, 297  
Stanley, Thomas B., 113, 269  
Stann, Christine Marie, 209, 430  
Stanners, Robert M.  
Stansfield, James Ross, 179, 430  
Stanton, Diane Georgia, 233, 402  
Stanton, Nancy Layne, 430  
Stanton, Robert Emmet, 354  
Stark, Richard Alan  
Starr, Leonard Edward III  
Stason, E. Blythe, Jr., 302  
Stathes, Lewis C., 265, 402  
Stebbins, Martha M., 402  
Steckroth, Jeffrey John, 45, 58, 430  
Stewers, Ed., 64  
Steffan, Judith A., 147, 201, 377  
Steger, John Thomas, 263, 304, 305  
Stein, Carol Lynn, 63  
Stemple, Sallie Elizabeth, 149, 151, 158, 166, 212, 354  
Stemple, Sandra Rhea, 149, 153, 212, 244, 377  
Stephens, Raymond E.  
Stephens, Susan Anne  
Stapp, Ellen E.  
Sterling, Malcolm P., 354  
Stevens, Kent McNeil, 179, 354  
Stevenson, Susan Claudette, 430  
Stewart, Alan C., 100  
Stewart, Clyde Alvin III  
Stewart, David Alan  
Stewart, Frances L., 197, 402  
Stewart, James Kent, 305  
Stewart, Ronald Lee, 195, 259, 377  
Stiebel, Michael S., 402  
Stiles, William Alfred, Jr., 175, 402  
Stilley, Cynthia Gray, 430  
Stites, Mary Blake, 377  
Stith, Flora Lester, 215, 263, 354  
Stivender, Robert Milton, 430  
St. John, Helen Louise, 430  
Stockler, Linda Pearre, 122, 129, 135, 203, 237, 377  
Stoeppelwerth, Douglas, 377  
Stone, Elizabeth Henry, 430  
Stone, Howard, 262  
Stone, Robert G., 377  
Stoner, Ray Codey, 261, 307  
Stoner, William Patrick, 163, 245, 355  
Stout, David Lyter, 52, 54, 56, 57, 175, 247, 377  
Stout, Teddy Alvin  
Stowe, Walter Berry, 183, 245, 402  
Strachan, William James  
Strange, Randall Stephen, 430  
Strang, Vivian Lear, 205, 430  
Strathman, Teresa Ruth  
Streagle, Suzanne Fay, 402  
Streetman, Larry Eugene, 107, 355  
Strickland, Samuel Ray, 181, 430  
Strode, Charles Jennings, 61  
Strong, George V.  
Strong, Rachel Irene, 217, 224, 430  
Stroop, Joyce Ann, 211, 250, 377  
Strunce, David G., 195, 402  
Stuart, Carolyn Byerley, 430  
Stuart, John Michael, 163, 355, 377  
**Student Association**, 236-239  
**Student Bar Association**, 305  
**Student Education Association**, 263  
Stump, Jacquelyn, 204, 233, 377  
Stumpf, Walter L., Jr., 157, 198, 378  
Sturgeon, Nancy Lee, 224, 430  
Sturm, Paul  
Suber, William Orville, 403  
Sullivan, Charles Quentin  
Sullivan, Linda E., 378  
Sullivan, Roll Albert  
Sundin, Linda Elliott, 212, 263, 355  
Supplier, James Brinton, 88, 89, 188, 378  
Surber, Carl Leonard  
Sutton, Christopher, 263, 304, 307  
Swain, Cheryl Luise, 203, 403  
Swan, Scott Hugh, 44, 45, 304, 305  
Swanson, John, 269  
Swanson, Margaret V., 215, 403  
Swanwick, Michael John  
Swardell, Major Thomas A., 161, 288  
Swearingen, Susan L., 206, 355  
Sweeney, Barbara Jeanne  
Sweeney, Rebecca Jane, 201, 355  
**Sweethearts**, 196, 197  
Sweezy, Patricia Ann, 149, 378  
Swigart, James Armon, 305, 307  
**Swimming**, 68, 69  
**Swimming, Women's**, 67  
Swindler, William F.  
Sykes, John W., 298  
Sykes, Sam Jones, 163, 355  
Synon, Imogene Mary

**T**

Taber, Brian James, 430  
Tadsen, Gene C., 378  
Taft, James Dale, 430  
Taiton, Annette Sue, 200, 430  
Tamea, Conrad D., Jr., 61, 244, 378  
**Tams**, 119  
Tarleton, Lavonne O., 281  
Tarpley, Elizabeth Ann, 212, 403  
Tarpley, Marilyn Sue, 212, 355  
Tarrant, Gerald Roland  
Tate, Thaddeus W., Jr.  
Tattersall, William Hays  
Tatum, James Luther, 186, 355  
Tauber, James Edward, 189  
Taylor, Aleta Eggers  
Taylor, Christine, 160, 355  
Taylor, Clarke Buchanan, 430  
Taylor, Clinton Frederick  
Taylor, Debra Dean, 212, 403  
Taylor, Douglas D., 188, 355  
Taylor, Edna Sarver, 355  
Taylor, Henry Beverly, Jr., 378  
Taylor, James Russell, 182, 245, 259, 355  
Taylor, Job III, 305  
Taylor, Mark Halsey, 48, 49  
Taylor, Vernon Cary, 98, 403  
Tench, Charles Peter  
**Tennis**, 82, 83  
Terman, C. Richard  
Terrill, Conrad Whitman  
Terrill, Nancy French, 237, 381  
Terry, Ruth Cooper, 403  
Tetiva, Shelby H.  
Thacker, Bruce Edward  
Thacker, Linda Rhea, 201, 378  
Thacker, Susan L., 208, 378  
Thamm, Erik Gerhard, 46, 61, 430  
**Theatre**, 106, 107, 108, 109  
Theberge, Norman B., Jr., 187, 355  
Themo, Elaine M., 297  
**Theta Alpha Phi**, 163  
**Theta Delta Chi**, 194, 195  
Theve, Thomas Pierre, 430  
Thiel, Anthony Michael, 182, 245, 403  
Thiel, George Jeffrey, 64, 65, 191, 378  
Thiele, Robert Neal, 194, 251, 430  
Thomas, Arthur Dicken, Jr., 141, 149, 430  
**Thomas, Carrie**, 118  
Thomas, Donald Meade  
Thomas, Leslie Richard, 378  
Thomas, Michael Curtis, 430  
Thomas, Peggy Scott, 378  
Thomas, Philip Joseph, 181, 355  
Thomson, Kathleen, 430  
Thompson, Charlotte Ann, 211, 378  
Thompson, David R., 245  
Thompson, David W., 281  
Thompson, James Neal, 403  
Thompson, Joyce Joliff, 208, 378  
Thompson, Mary Kieffer, 155, 211, 223, 224, 356  
Thompson, Sandra June  
Thompson, Steven Blair, 181, 430  
Thompson, Thomas James, 149, 403  
Thornberg, William A., Jr., 81, 260  
Tnome, Thomas E., 284  
Thorp, Philip A.  
Thrasher, Catherine A., 203, 245, 403  
Tice, Patricia Ann  
Tichy, Joseph C. III, 353  
Tien, Ching Wen  
Tilotson, Rex, 272  
Timpano, Margaret Anne, 430  
Tingeloff, Linda Jo  
Tinsinger, Andrew Clark, 45, 175  
Tinsinger, Christine Marie  
Tintomb, Jane Helen  
Titus, Alice Costantina  
Titus, Bruce Earl, 305, 403  
Todd, Joanne Peterson, 430  
Todd, Robert W., 177, 356  
Toepel, Monika Marie, 356  
Toeckel, Edward Michael, 185, 403  
Tomlinson, Edward L., 63  
Tomlinson, Janet, 87  
Tomlinson, Timothy Allen  
Tompkins, Carolyn Ruth, 217, 407, 430  
Tonelson, Louis Owen, 142, 257, 356  
Tonelson, Stephen Willis, 142, 430  
Toone, Janice Lee, 403  
Torcia, Charles E., 302  
Toran, Charles J., Jr.  
Torrens, Rafael F. Arrillaga  
Torres, Joseph James, 430  
Townsend, Linda Gale, 215, 250, 356  
Townsend, Mark Parry, 431  
Toye, Robert James, 431  
Tozzi, John Lee, 251, 255, 356  
**Track**, 76-79  
**Track, Indoor**, 60, 61  
Trahan, Michelle Anne, 237  
Trautman, Elizabeth Walker  
Travis, Philip Arthur, 356  
Traylor, James Russell, 305  
Traywick, Harnet Ingeborg  
Traywick, Leland E., 297  
Tremble, Joseph E., 144  
Trent, Nancy Russell, 212, 245, 403  
Trice, John A. III, 191, 356  
Troppe, Barbara Ann  
Trogon, Linda I., 208, 403  
Tronfeld, Jay, 305  
Troup, Charles Gordon, 403  
Trout, Elizabeth S.  
Truesdell, Frederick D., 289  
Tuck, Nancy Lynne, 403  
Tucker, Henry Thompson, 194, 431  
Tucker, Kay Lavaghaun, 87, 378  
Tucker, Linda Knemeyer  
Tucker, Thomas R.  
Tulloch, Andrea L., 245, 245  
Tully, Catherine Marie  
Tundermann, Leonard K., 192, 245, 403  
Turbow, Gerald D., 286  
Turk, Gregg Harrison, 98, 190, 431  
Turner, Christine E., 141, 403  
Turner, Christopher  
Turner, Dorothy May, 431  
Turner, Elizabeth Carol, 357  
Turner, John William, 431  
Turner, Patricia Louise, 403  
**Turner, Spider**, 118  
Turner, William C., 287  
Turpan, Shelley S., 208, 378  
Turville, William C., 185, 357  
Tuthill, Janet C., 403  
Twerk, Shirley Jean  
Tway, Douglas Rogers, 190, 244, 431  
Twiford, Helen Kay, 237  
Tyler, James Otley, Jr.



Tyree, Peter Burton, 63, 92, 403  
Tyree, Sheppard Young, Jr., 281

## U

Uebelhoer, Lenore K., 201, 403  
Ulmer, Christina Provine, 217, 431  
Ulmet, Elaine Aldene, 378  
Underwood, Susan Walker  
Unger, Paul, 298  
Unzicker, Kenneth Roy, 92, 224, 245, 252, 258, 262, 265, 378  
Upham, Thomas Leroy, 403  
Upson, Margaret Jane, 87, 208, 378  
Urquhart, Donna Ruth, 378  
Uzzell, William Joseph III, 45, 173

## V

Vajden, Caroline E., 148, 151, 224, 254, 357  
Vail, Barbara Sue, 147, 160, 357  
Vail, Elizabeth R., 95  
Valenti, Theresa Margaret  
Valva, James Vincent  
Valz, Robert Kinney, 403  
Van Engel, Willard A.  
Van Hook, Stephen J., 186, 378  
Van Winkle, Webb, 280  
Vandyke, Sue Ann, 431  
Vanfossen, Marion Gilbert, 294  
Vanhorn, Frank Charles  
Vanhorn, Jan Garnett, 431  
Vanhouten, Karen Helene, 201, 403  
Vanmeter, Quentin L., 107, 357  
Vann, Martha Ann, 357  
Varela, Gail End, 215, 357  
Varner, Charles R., 48, 289  
Vaughan, Benjamin Allen, 256, 378  
Vaughan, Rebecca M., 211, 224, 357  
Vaughan, Susan Frances, 251, 403  
Vaughn, Curtis Lynwood, 403  
Veigle, John Frederick, 403  
Vergara, James J., Jr., 92, 263, 357  
Verheyden, Marilyn Cay, 211, 378  
Verhine, Patricia Anne, 215, 358  
Vermoulen, Carl W., 280  
Vernon, Stanley Allan, 358  
Verser, Nancy Ware, 151, 153, 155, 165, 211, 227, 241, 358  
Verzi, Thomas Keith  
Vester, Mary Gayle, 431  
Vetter, Cheryl Ann, 50, 51  
Viau, Cynthia Ann, 431  
Vick, Ots Lafayette, Jr., 431  
Vinson, Robert Dudley, 431  
Vinyard, Nicholas C., 378  
**VISITORS**, 110-127  
Vogel, Virginia Anne, 97, 154, 206, 227, 244, 245, 403  
Volk, Victoria Lee, 431  
Volz, Douglas Charles, 195, 358  
Volz, Rita Marie, 431  
Von Baeyer, Hans C., 292  
Von Elten, Marie Isabelle, 178, 231, 253, 378  
Vonelten, Steven Walter, 431  
Vosper, Stanley Richard, Jr.  
Vought, Edward Terry, 48, 49, 190, 251, 431  
Voyer, Gerard W., 304  
Vreeland, Maritta S., 96, 403

## W

Wachob, Pamela Ann, 200, 403  
Wade, Richard Lee, 161, 185, 258, 378  
Wade, Sarah Elizabeth, 202, 431  
Wadkins, Marsha Ann, 431  
Waesche, Barbara Butler, 204, 378  
Wagner, Ellen Louise, 154, 212, 403  
Waite, Burt Allan, 39, 41, 42, 43  
Waite, Alan, 183, 403  
Wakefield, Cheryl Elizabeth, 210, 431  
Wakefield, Michael M., 191, 378  
Wakefield, Paul Allan, Jr.  
Waldin, James Montclair, 431  
Walker, Becky Anne, 209, 431  
Walker, Douglas Donald, 304, 305, 307  
Walker, Edgar Robert, Jr., 378  
Walker, Edward Fahey, 68, 358  
Walker, Glone Elaine, 209, 224, 431  
Walker, J. Lewis III  
Walker, Janis Karen, 358  
Walker, Lloyd Daniel, Jr., 388  
Walker, Richard R., 195, 378  
Walker, Robert Lawrence, 89, 245  
Walker, Sallie Chilton  
Walker, Suzanne Tetum, 279  
Walker, William Bradley  
Wall, Elizabeth C.  
Wallace, Barbara Joan, 197, 403  
Wallace, Carol A., 291  
Wallace, Michael S., 379  
Walline, Katherine Kirk, 358  
Walling, Mark William, 179, 403  
Wallmark, John Sigurd, 98  
Walls, George Frederick, 194, 431  
Walsh, Dennis Thomas, 403  
Walsh, Edward Robert  
Walsh, Martin Michael, Jr., 263, 265, 432  
Walter, Randy Dean, 58, 432  
Walters, Ann Gwyn, 201, 224, 403  
Walters, Barnett K., Jr., 261, 307  
Walshall, Janice Dee, 51, 432  
Walshall, Jo Ann, 129, 144, 215, 256, 358  
Walton, Timothy Ronald, 237, 379  
Waltrng, Deborah Jeanne  
Wanderer, Dale Sue, 200, 432  
Wang, Humphrey Yee-Chang  
Warburton, John Stephen, 404  
Warcholik, Stephen R., 358  
Ward, Alan J., 285  
Ward, Alvin Norman, 107, 404  
Ward, James Arthur  
Ward, Kathleen McQueen, 305  
Ward, Linda Kay, 432  
Ware, Carol E., 202, 245, 404  
Ware, David Warren, Jr.  
Ware, Elinor Patricia, 151, 358  
Ware, Frances Faulconer, 358  
Ware, Stewart A., 280  
Warner, Geoffrey Carl  
Warner, Suzanne Nannette, 432  
Warms, James Thomas, Jr., 58, 59, 432  
Warren, Philip Claude, 175, 432  
Warren, Samuel Kelly, 404  
Warren, Virginia Kyle, 379  
Warrick, Anne Fillmore, 204, 404  
Warrinner, Junius Earnest  
Wass, Marvin Leroy  
Waterman, Mary Regin, 201, 237, 359  
Waters, Gretchen T., 95, 204, 359  
Watkins, David James, 190, 432  
Watkins, Janet, 97, 153, 165, 253, 359  
Watkins, Stephen H., 177, 254, 260, 359  
Watkins, Thomas Beverly, 181, 245, 379  
Watson, Ann Elizabeth, 210, 211, 379  
Watson, David Perrin, 46, 61, 195, 379  
Watson, George H. III, 155, 226, 245, 256, 263, 359  
Watson, Kim Ellen, 359  
Watson, Leslie Ray, 84, 195, 224, 231, 359  
Watts, James Robert, 184  
Watts, Shelley Ann, 95, 203, 44  
Way, Ed, 145  
Way, Stephen W., 98, 187, 432  
**WCWM**, 232, 233  
**WEATHER VANE**, 229  
Weaver, Barbara Jean Fiori  
Webb, Cathy Elizabeth, 123, 129, 135, 204, 374  
Webb, James Roderick, 192, 229, 404  
Webb, Joseph Calhoun, 305  
Webb, Kenneth L.  
Webb, Roger Stuart, 181, 432  
Webb, Sandra Lee, 263, 379  
Webster, Toni Faye, 98, 204, 404  
Wedd, George G., 171, 181, 404  
Wadding, Teresa Lynne, 204, 404  
Waddie, William E., 182, 404  
Weeks, Ross, 155, 275  
Weidman, James Ray, 432  
Weigle, Gregory Paul, 404  
Weiner, Kenneth Edward, 191, 404  
Weiland, Stephen Cass, 227, 245  
Weinstein, Stanley Allan, 193, 432  
Weisberg, Edward Joseph, 142, 193, 359  
Weishaar, Stephen Ross, 179, 432  
Weismann, Paul Francis, 182  
Weiss, Gladys August  
Weiss, William Joseph, 185, 379  
Weisz, Gideon  
Wellington, Beth Joanne, 432  
Wellman, Diane Jones  
Wellman, Electa Joy, 432  
Wellons, Clarence W. III  
Wells, William C., Jr., 192, 359  
Welsh, Robert E.  
Welter, Brian Francis  
Wendell, Patricia B., 211, 379  
Wender, Deborah Jean, 201, 379  
Wergley, Albert Nash, 161, 175, 259, 359  
Werner, Andrew John, 432  
**Wesley Foundation**, 148  
Wessel, David Lloyd, 193, 432  
West, George Thomas, 379  
West, Gerald M., 404  
West, Mary Elliott, 213, 224, 432  
West, Mildred Barrett, 67, 83  
Westbrook, Purnell H.  
Westenhaver, Douglas L.  
Wester, Nancy Eugenia, 404  
**Westminster Fellowship**, 149  
Westmoreland, Dorothy Diane, 217, 237, 432  
Weston, William George, 98, 432  
Wetherell, Barbara A., 51, 83, 208, 404  
Wetherell, Col. Lewis G., 288  
Wetta, Daniel J.  
Wherff, Joanne Burnett  
Wheeler, Laura Marie  
Wheeler, Thomas Earl  
Whelan, Mary Alice, 147, 209, 224, 432  
Wheldon, Susan Kay, 157, 379  
Whibley, Roderick Frank  
Whman, David A., 183, 245, 249, 404  
Whipp, Frank Wilton, 432  
Whitaker, Bruce Wayne, 65  
Whitaker, Karen Gail, 50, 215, 379  
Whitcomb, Marjorie Lee, 432

White, Allan Eugene, 225, 359  
White, Brian Ervin, 98, 157, 359  
White, Candace Barres  
White, Carolyn Marie, 433  
White, Craig Dennis  
White, Emmet Talmadge, Jr., 305, 307  
White, Gail Evelyn, 196, 212, 359  
White, Godwin Thomas, 433  
White, Grady Spruce, 433  
White, Irma Elnora, 433  
White, Patricia Lee  
White, Paul Richard, 404  
White, Robert Logan, 182  
Whitehead, Nancy Kincaid, 433  
Whitehurst, Anne W., 202, 244, 359  
Whitehurst, Eldridge A., Jr., 190, 433  
Whitnack, Bruce G., 141, 186, 404  
Whitham, Clifford Michael, 433  
Whiting, Lawrence D. II, 183, 359  
Whitten, Steven Glynn, 433  
Whitworth, Sandra E.  
**Who's Who Among Students in American Universities and Colleges**, 164-167  
Whyte, James P., Jr., 302  
Whyte, Mary Ann, 87  
Wick, Robert E., Jr., 304, 305  
Wickley, Mark Anthony, 183, 379  
Wieboldt, Cynthia, 50, 87, 206, 250, 433  
Wieboldt, Thomas F., 250  
Wieland, Cass, 237  
Wiemann, Patricia Ann, 404  
Wiggins, Gene William  
Wilborn, Irvin M., Jr., 261, 360  
Wilbourne, Sara R., 50, 404  
Wilcox, Louis Kent  
Wilcox, Richard E.  
Wild, Jonathan Forbes, 237, 252, 433  
Wild, Leslie Jean, 203, 379  
Wildasin, George Michael, 433  
Wiley, Susan Mary, 433  
Wilkin, Alma L., 287  
Wilkins, Henry D., 269  
Wilkins, Walter Jon, 305, 307  
Wilkinson, Richard G., 252, 360  
Wilcox, Jule Marie  
Willey, James Morse  
**WILLIAM AND MARY REVIEW**, 230, 231  
Williams, Cecil Harvey  
Williams, Charles R.  
Williams, Connie Lou  
Williams, Donald L.  
Williams, Emory N., 404  
Williams, Gary Sanders, 379  
Williams, Gayle Proctor, 360  
Williams, George David  
Williams, Gerry Thomas  
Williams, James Lowell, 163, 379  
Williams, James Newton, 360  
Williams, Lesney Byrd  
Williams, Stanley B., 293  
Williams, Sue Rawls, 102, 203, 360  
Williams, Wendy, 200, 263, 433  
Williamson, Christopher Bemis, 224, 433  
Williamson, James Reid, 379  
Williamson, Joel Edward, 177, 404  
Willis, John H., Jr.  
Willis, Dunwood H.  
Willis, Robert Kent  
Willoughby, Edward Osroe III, 433  
Wilson, Connie June, 210, 211, 404  
Wilson, Donnie Lee, 41, 189  
Wilson, James Thomas, 404  
Wilson, Janet Carol, 210, 433  
Wilson, Mark David, 175, 405  
Wilson, Michael Thomas, 193, 433  
Wilson, Patrick Coale, 185, 405  
Wilson, Penelope Jane, 251, 433  
Wilson, Sandra Ann, 85, 405  
Wilson, Stephen E., 48, 242, 245  
Wilson, Suzann Gail, 224, 405  
Wilson, Wallace Lee, Jr.  
Wiltrakis, Eileen Mary  
Winborne, Claborne R., 405  
Winchester, Sheila Ann, 160, 201, 360  
Windham, Robert Craig, 232, 405  
Windom, Patricia Ann, 433  
Windsor, Sandra Elaine, 145, 210, 433  
Wine, Cathy Eileen, 200, 379  
Wineman, Miriam P., 215, 360  
Winfree, Lane, 204, 405  
Winfree, William A., 171, 192, 405  
Wing, Stephen John, 183, 245, 360  
Winn, Brian Scott, 41, 405  
Winn, David Ervin  
Winston, Warren Eldridge, 45, 433  
Winter, Mark  
Winter, Rolf G.  
Winthrop-Stigery, Rhett  
Wise, Steven Mark, 433  
Witcher, Kay Lynn  
Wittek, Mary Catherine, 433  
Witt, David Lynwood, 360  
Witt, Keith Trower, 247, 379  
Witzig, John Francis  
Wohlleben, John Alan, 224, 379  
Wojcik, Frank J.  
Wojno, Stanley J., Jr., 186, 233, 245, 255, 256, 265, 360  
Wolf, William Wadsworth  
Womack, Stephen Lee, 198, 433  
Womack, Kathryn Winston, 209, 433  
**Women's Dormitory Association**, 244  
**Women's Honor Council**, 243  
**Women's Recreation Association**, 87  
Wonnell, Donn Thomas, 161, 164, 183, 229, 241, 242, 243, 259, 261, 360

Wood, Carolyn Sue, 201, 405  
Wood, Edward M., 46, 61, 141, 183, 379  
Wood, Elizabeth Shell  
Wood, Jacqueline P.  
Wood, James Thomas  
Wood, John Langlie  
Wood, Langley H., 300  
Wood, William Henry, 405  
Woodard, Janis Gail, 433  
Woodford, Stephen Lee  
Woodlief, Frederick P., II, 187, 224, 433  
Woodman, Susan Scruggs, 36  
Woodruff, Albert C., III, 304, 305  
Woodruff, Linda Susan, 379  
Woods, Deborah Alden, 160, 360  
Woods, Jesse Fulton, 182, 433  
Woods, Mary James, 360  
Woodson, Arnta Ruth, 208, 360  
Woodward, Charlotte Walker, 405  
Woodward, Mary Ann, 206, 237, 407, 433  
Woodward, Nancy Harding, 211, 379  
Woodrudge, Robert Williams, Jr., 141, 182, 433  
Wooleyhan, John C., 195, 405  
Wooten, Ann Marie, 211, 379  
Works, Robert F., 254, 262, 264, 360  
Worthington, James M., 90  
Wrather, Nell Stark, 95, 129, 212, 262, 264, 379  
Wren, Jeffrey Morgan, 62, 63  
**Wrestling**, 64, 65, 66  
Wright, Alfred Monroe, 433  
Wright, Christopher, 81, 405  
Wright, George R., 305  
Wright, Linda Sheckel, 158, 361  
Wright, Martha Suzanne, 433  
Wright, Pamela Jamerson, 361  
Wright, Sarah Nancy, 361  
Wright, William Louis, Jr.  
Wuash, Charles M., 288  
Wurzbacher, Mark Fredric  
Wyatt, Sanders J., 98, 157, 405  
Wyatt, Susan Reynolds, 379  
Wynkopp, Marilyn Alice, 206, 405  
Wyrnick, Linda Jeanne, 206, 223, 361

## Y

Yager, Sharon Ann, 215, 361  
Yam, Ying-Young, 292  
Yancey, George Donis, 379  
Yancey, Marcia Helen, 433  
Yates, Sharon Anne, 209, 433  
Yeack, Christina Jane, 433  
Yeiser, Ted Martin  
Yim, Kalvin Wai Kin  
Yoffy, James S., 183, 361  
Yoho, David Alan III, 45, 173, 433  
Yokas, Albert C., 195, 405  
Yonushonis, John Michael, 175, 379  
**Young Americans for Freedom**, 263  
**Young Democrats**, 264  
Young, John Finley, 229, 254, 261, 263, 361  
Young, Marion K.  
Young, Martha Goode, 213, 433  
**Young Republicans**, 265  
Young, Richard Lloyd, 305, 405  
Youngblood, Jane D., 361  
Yowan, Vivian Diane, 405  
Yowell, Martha Sneider, 154, 405  
Yowell, Mary Anne

## X

Xhema, Elizabeth Graves

## Z

Zakarian, Gregory C., 181, 247, 379  
Zelmer, Lynn Cary  
Zemlan, John Paul, 379  
Zemker, Sandra  
Zentner, Nancy Case, 208, 379  
Zepkin, J.R.  
Zepul, Patricia L., 160, 361  
Zeu, Carolyn Ruth, 379  
Zickeloose, Nancy Ann  
Zilott, Maryann, 433  
Zimmermann, R.G., Jr., 379  
Zimmer, William John, 189, 433  
Zimmerman, Carl M., 405  
Zimmerman, Lester, Jr., 175, 405  
Zimmerman, Walter S., 288  
Zinke, Kathleen D., 405  
Zollinger, E., 299  
Zuber, Linda Jean, 211, 405  
Zucker, Cheryl Roberts, 186, 201, 405  
Zuger, Peter Albert, 141, 252, 379  
Zuk, Christopher Joseph, 433  
Zwerdling, Jeffrey Michael, 305  
Zychowski, Thaddeus, 38, 41, 188, 361

## Specifications

for the 1969 *Colonial Echo*, volume 71. Lithographed in Shawnee Mission, Kansas, by Inter-Collegiate Press, a division of the Sargent-Welch Scientific Company. Press run: 3400 books, 448 pages. Size: 9x12. Paper: Beckett Brilliant Opaque, White Linen Finish, 80 lb. End sheet: Artone Cover Stock, Blue No. 202680, 80 lb. Binding: 160 point binder's board, Smythe sewn, rounded and backed. Cover: manufactured in Kingsport, Tennessee, by Kingscraft Division of Kingsport Press, Inc. Base material: Bayside Chambray BVC 3741, supplied by Columbia Book Cloth Company. Blind embossed dies on spine, front cover, and front end sheet. Type: Trade Gothic Extended, light and bold, 6 point and 8 point. Headlines: Trade Gothic Extended, bold, 12 point, 18 point, and 24 point. Portraits by Rapoport Studios, New York. \$34,000 editorial and production budget.

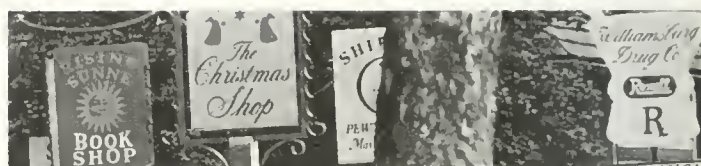



**MERCHANTS  
SQUARE  
Welcomes**

**WOM  
and  
M  
Students**



## Patrons

Ace Vending Services  
Angus Barn  
Binn's Fashion Shop  
The Bookstore  
Casey's Department Store  
The Christmas Shop  
College Pharmacy  
The College Shop  
Colonial Delicatessen  
Colonial Motel  
Colonial Restaurant  
Congress Minuet Manor Motel  
Crotty Brothers, Inc.  
Earl N. Levitt, Inc.  
Forbes Candy and Gourmet Shop  
Frazier-Graves Co., Inc.  
Terry Gilson, Inter-Collegiate Press  
Greyhound Bus Terminal  
High's Ice Cream Store  
House of Pancakes  
Imhof Furniture and Gift Store  
Julia Ann-Spring Road Apartments  
Madison's, Inc.  
Miller's Camera Shop  
Mount Vernon Motor Lodge  
Parlett Plaks  
Peninsula Bank and Trust Co.  
Prince George Delicatessen  
Raleigh Motel  
Rodger's Quality Cleaners  
Southern States Co-operative  
The Toymaker of Williamsburg  
The Virginia Gazette  
The Virginia House  
Von Dubell Studio  
W & M Restaurant  
Thomas Williams, Photographer  
Williamsburg Drug Co.  
Williamsburg National Bank  
Williamsburg Restoration, Inc.  
Williamsburg Shopping Center Association  
Williamsburg Theatre  
Willow Motor Lodge





