



Colonial Echo

1 • 9 • 4 • 5



Digitized by the Internet Archive
in 2010 with funding from
LYRISIS members and Sloan Foundation

<http://www.archive.org/details/colonialecho194547coll>

EDITOR

Marion P. Long

BUSINESS MANAGER

Norma Keith Bradshaw

COLONIAL

ECHO



COLON



1945

YEARBOOK OF

O

THE COLLEGE OF

H

WILLIAM AND MARY

O

VOLUME NUMBER

Ψ

FORTY - SEVEN

I A £

FROM DAWN TO DUSK
. . . THAT OLD ALARM
WE START OFF FOR
BOXES . . . 8:00 CLASSES
. . . GYM . . . WIGWAM
RUSH . . . NO CIGARETTES
ANNOUNCEMENTS . . .
HERMAN . . . KING . . .
THE MARCH . . . FLAT
DUES . . . CHEERLEADERS
MORNING FAREWELLS TO
POSTERS . . . RUSHING . . .
ON THE BLINK . . . LIBRARY
BAND . . . CHOIR . . .
PING-PONG . . . COKES . . .
. . . MORE PINNINGS AND
TEN OF BELL . . . IN THE
HERE, WE PRESENT THIS

Foreword



AND FROM DUSK TO DAWN—THE FULL DAY AT WILLIAM AND MARY
CLOCK Jangling IN OUR EARS . . . COMPLETE DARKNESS WHEN
BREAKFAST . . . A TRIP TO THE POST OFFICE . . . EMPTY
. . . LUNCH LINES . . . LABS . . . LAB ASSISTANTS BEING HELPFUL
SERVE-YOURSELF . . . JUKE BOX . . . CLEANING TABLES . . . BOOK STORE
. . . TIN ROOFS . . . SUPPER CROWDS . . . MORE LINES . . . MUSIC . . .
CAFETERIA BOOKS . . . THE STAG LINE IN FRONT OF "SPECIAL" . . .
AND THE FAMILY . . . WAITERS ON THE STEPS . . . CHAPLAINS ON
HATS . . . LAUNDRY . . . LAB FEES . . . LIBRARY FINES . . . DUES . . . DUES . . .
. . . BASKETBALL . . . PRACTICES AND GAMES . . . PEP RALLIES . . . EARLY
THE TEAM . . . TENNIS MATCHES WITH OUR STARS . . . ELECTIONS . . .
THE GREEKS . . . LATE TRAINS . . . SHORT-CUTS TO CLASS . . . RADIO
STEPS . . . THE BROKEN FOUNTAIN . . . CASEY'S . . . ORCHESTRA . . . COLONIAL
STUDENT GOVERNMENT MEETINGS . . . CHAPEL . . . DANCES . . .
CHOWNING'S! . . . LODGE . . . REXALL'S NO. 2 . . . THE NEW FRATERNITIES
RINGS . . . A STROLL IN THE MOONLIGHT . . . HOLDING HANDS . . . THE
SUNKEN GARDEN . . . SO THAT YOU WILL NEVER FORGET THOSE DAYS
. . . A DAY AT WILLIAM AND MARY.





Morning



Noon







Afternoon



Night







Let this recall to all the yesteryear at William and Mary. To you who were participants of the campus life and to you at war who had only faint recollections or future dreams of the traditions, the 1945 COLONIAL ECHO is dedicated. When the present is sought in the future let this be the instrument of your recollections.







ADMINISTRATION



BOARD OF VISITORS



J. GORDAN BOHANNAN
Rector

The William and Mary Board of Visitors was headed by Rector Gordan Bohannan, assisted by Herbert Foreman, vice rector. This group of outstanding Virginians, appointed by the Governor, came from different parts of the state. They are Dr. Claude Coleman, Channing Hall, Otto Lowe, Francis Miller, Oscar Shewmaker, Robert Vaden, George Shackelford, Jr., and Mrs. Norman T. McManaway. Charles Duke, Jr., was secretary, and Dabney S. Lancaster, State Superintendent of Public Instruction, was member ex-officio. As a state-owned college, William and Mary has been placed under control of the Board which formerly owned it. Five times yearly the board meets to elect the faculty members, approve the funds, and consider college policies. To this active group the College of William and Mary owes its well-established, well-organized existence.

Seated: Foreman, McManaway, Pomfret, Bohanan, Darden, Bryan, Shewmaker, Coleman.
Standing: Duke, Lowe, Vaden, Shackelford.





SIR CHRISTOPHER WREN BUILDING





PRESIDENT OF THE COLLEGE



President Pomfret attends the play.



John Edwin Pomfret, president of the College, began his career as a leader in the field of education with a Bachelor of Arts Degree from the University of Pennsylvania. The following two years he remained at Pennsylvania for his Masters Degree. In 1928, he obtained his degree of Doctor of Philosophy.

At the University of South Carolina, Dr. Pomfret became Professor of History. He was next an Instructor in History at Princeton University. There he became first an Assistant Professor of History and then an Associate Professor. Later he was appointed Dean of Senior College and Graduate School at Vanderbilt University.

Dr. Pomfret held the position of the Fellowship Secretary for the Social Science Research Council, is a member of the American History Association, Southern Historical Association, Pennsylvania Historical Association, Association of Southern Graduate Deans, a member of the Pi Kappa Alpha fraternity, a member of Phi Beta Kappa, and winner of the Tailteann Award of the Irish Free State for non-fiction in 1932.

THE PRESIDENT'S HOME





PRESIDENT

DR. JOHN E. POMFRET



Our President, Dr. John Edwin Pomfret, has won in his three years on campus a warm spot in the heart of each student. As a friend, as a faithful advisor, and as a great leader, he has made his place in our community. Known on and beyond our campus as an outstanding authority on education, author of several books, and receiver of numerous honors, he has served his country as well as his students.





ADMINISTRATION

The responsibility of orientation, regulation and future plans for the college lies with the administration headed by our president, Dr. John E. Pomfret. Dr. James E. Miller, Dean of the Faculty; Dr. George H. Armacost, Acting Dean of Men; Dr. Grace Warren Landrum, Dean of Women; Miss Marguerite Wynne-Roberts, Assistant Dean of Women; Dr. Earl Gregg Swem, Librarian Emeritus; Dr. Dudley W. Woodbridge, Acting Dean of Jurisprudence; Miss Kathleen Alsop, Registrar; Vernon L. Nunn, Auditor; Dr. Sharvey Umbeck, Acting Assistant Dean of Men; Miss Margaret Galphin, Acting Librarian, and Charles Duke, Bursar, are the members of the administration of the College of William and Mary in Virginia.



JOHN EDWIN POMFRET
President

IN MEMORIAM

JOHN STEWART BRYAN
Chancellor

An esteemed friend to the college, our benefactor and ardent supporter, truly a gentleman, well-loved.



DUDLEY WARNER WOODBRIDGE
Acting Dean of Jurisprudence

LEAVING THE LIBRARY



EARL GREGG SWEM
Librarian Emeritus



MARGUERITE WYNNE-ROBERTS
Assistant Dean of Women



GEORGE H. ARMACOST
Acting Dean of Men



GRACE WARREN LANDRUM
Dean of Women





JAMES W. MILLER
Dean of Faculty



SHARVEY G. UMBECK
Acting Assistant Dean of Men



KATHLEEN ALSO?
Registrar

VERNON L. NUNN
Auditor





MARGARET GALPHIN
Acting Librarian



CHARLES J. DUKE
Bursar

The Stable fence is crossed on the way to the picnic "Shelter" at Matoaka Park, a traditional spot for William and Mary gatherings on weekends.





MEMBERS OF THE FACULTY

First Row

| | | | |
|------------------------------|---------------------|----------------------------|--------------------|
| DOUGLAS G. ADAIR | History | MARTHA BARKSDALE | Physical Education |
| KATHLEEN ALSOP | Secretarial Science | GRACE J. BLANK | Biology |
| GEORGE H. ARMACOST | Education | HELEN BLACK | Physical Education |

Second Row

| | | | |
|-----------------------------|-----------|-----------------------------|-------------|
| DANIEL J. BLOCKER | Sociology | EMILY CALKINS | Mathematics |
| JOHN T. BOYT | Fine Arts | JAMES D. CARTER | French |
| ROGER BUCK | Chemistry | G. GLENWOOD CLARK | English |

Third Row

| | | | |
|----------------------------|-----------------|---------------------------|------------|
| HIBBERT D. COREY | Economics | DONALD W. DAVIS | Biology |
| ARMINA CROSBY | Library Science | HUBERT J. DAVIS | Biology |
| LILLIAN CUMMINGS | Home Economics | RODERICK FIRTH | Psychology |





First Row:

EDGAR M. FOLTIN Psychology
 HARROP A. FREEMAN Jurisprudence
 MARGARET GALPHIN Acting Librarian



Second Row

WAYNE F. GIBBS Accountancy
 MAE GRAHAM Library Science
 CHARLES D. GREGORY Mathematics



Third Row

PAUL M. GREGORY Economics
 WILLIAM G. GUY Chemistry
 ANDREW C. HAIGH Fine Arts



MEMBERS OF THE FACULTY

First Row

| | | | |
|------------------------------|------------|-----------------------------|-----------|
| GEORGE H. HAINES | Economics | INGA O. HELSETH | Education |
| EMILY M. HALL | English | ALTHEA HUNT | Fine Arts |
| FRANCIS S. HASEROT | Philosophy | VICTOR ITTURRALDE | Spanish |

Second Row

| | | | |
|------------------------------|---------|----------------------------|---------------|
| JESS H. JACKSON | English | GRACE W. LANDRUM | English |
| JOHN R. L. JOHNSON | English | JOHN L. LEWIS | Jurisprudence |
| MELVILLE JONES | English | BEN C. McCARY | French |

Third Row

| | | | |
|----------------------------|--------------------|-------------------------------|---------------------------------------|
| REUBEN McCRAY | Physical Education | CHARLES F. MARSH | Economics and Business Administration |
| BRUCE T. McCULLY | History | WILLIAM W. MERRYMON | Physics |
| PIERRE MACY | French | STEPHEN MERTON | English |





First Row

JAMES W. MILLER Philosophy
 RICHARD L. MORTON History
 MATTIE E. MOSS Physical Educator



Second Row

ARLENE MURRAY Government
 LAWRENCE NELSON English
 CURTIS L. NEWCOMBE Biology



Third Row

BLAINE NOLAN Education
 JAMES E. PATE Government
 HAROLD R. PHALEN Mathematics





MEMBERS OF THE FACULTY

First Row

| | |
|--|--|
| KENNETH RAWLINSON Physical Education | ROBERT G. ROBB Chemistry |
| MARION REEDER Physical Education | NATALIE ROSENTHAL Fine Arts |
| WILLIAM RICHARDSON English | GEORGE J. RYAN Ancient Languages |

Second Row

| | |
|---|---|
| ARCHIE RYLAND French | ALAN C. STEWART Fine Arts |
| CAROLYN SINCLAIR Physical Education | JEAN J. STEWART Home Economics |
| JOHN M. STETSON Mathematics | EARL G. SWEM Librarian Emeritus |

Third Row

| | |
|-------------------------------------|--|
| RAYMOND L. TAYLOR Biology | MARIE H. TUTTLE Physics |
| THOMAS THORNE Fine Arts | SHARVEY UMBECK Sociology |
| HENRY TURK German | ANTHONY P. WAGENER Ancient Languages |





HELEN F. WEEKS Education



ALMA WILKEN Home Economics



DUDLEY W. WOODBRIDGE Jurisprudence

In Memoriam



ROSCOE CONKLING YOUNG

Professor of Physics

Loved by his associates of the college, we
pause to pay tribute.







GOVERNMENT

STUDENT GOVERNMENT

As always, a vital part of the curriculum of the College of William and Mary was the Student Government. Its goal has been to bring the faculty and the student body into closer unity and to promote a better understanding between them, but since the beginning of the war it has had the additional duty of taking the lead in campus war activities. This task was performed by the General Cooperative Committee, the Senate, and the Assembly, in conjunction with the Women Students' Cooperative Government, and the joint Honor Councils.

The main legislative body was the General Cooperative Committee, headed by President John E. Pomfret, through which all suggestions introduced by the student body pass before becoming effective. The General Cooperative Committee was composed of the following: the President of the College, four Faculty members, the Executive Secretary of the Alumni Associa-

tion, the Senate, the President of Inter-Fraternity Council, President of Pan-Hellenic Council, and the Editor of the "Flat Hat."

The Senate was made up of the presidents of the Freshman, Sophomore, Junior, and Senior Classes, the president and vice-president of the Men's Honor Council, the president of W. S. C. G. A., and the chairman of Women's Honor Council, chairman of Judicial Council, and the president of the Student Body. Its chief duty was to represent the Assembly at all the meetings of the Cooperative Committee.

The Assembly was composed of three men and three women from the Freshman, Sophomore, Junior, and Senior classes, and the ten members of the Senate. Once a month thirty-four students met in the Wren Building as members of the Assembly to introduce and discuss problems that presented themselves during the school year concerning the welfare of the Student Body

HONOR COUNCIL

First Row: Mason, Dingle, Thornton.
Second Row: Baker, Britton, Myers, Pegram.



THE SENATE

First Row: Chappell, Darst, Williams, Freer, Stinson.





WILLIAM L. WILLIAMS

as a whole. Many things were accomplished by Student Government in the past year. A club point system was introduced by the Assembly, and after much discussion, an Inter-Club Council was formed. A member of the Assembly was elected chairman, and the president of each organization in the council served on this committee. The council set up a standard of rules for the clubs to follow throughout the year.

Another committee was formed by the Assembly to take care of all complaints made about the dining hall and soda shop.

In the future, there will be a Men's Inter-Dormitory Council. Its members will be the presidents of the men's dormitories. A chairman will be elected, and he will be equivalent to the chairman of the Women's Judicial Committee.

These and many other tasks were accomplished by Student Government. In this manner these organizations separately and collectively worked to promote good conduct and behavior, honesty, fellowship, and leadership, the ideals which tend to make better men and women of our students.

GENERAL COOPERATIVE COMMITTEE
First Row: Guy, Armacost, Phalen, Pomfret.
Second Row: Chappell, Darst, Williams, Freer, Stinson.
Third Row: Ramsey, Lee, Harvey, Manewal, Dingle.

Second Row: Ramsey, Lee, Harvey, Manewal, Dingle.



WOMEN STUDENT'S COOPERATIVE GOVERNMENT

The Women Students' Cooperative Government Association was organized because women students wanted a greater voice and responsibility in the conduct of their affairs. The aim has been to make the community of the college a better and happier place in which to live. Such aims which involve a large group cannot be accomplished without the cooperation of every member. Thus the woman student, as a member, assumes an individual responsibility in carrying out the ideals and principles of student government.

The work of the organization is carried on by three councils: the Executive Council, the Judicial Committee, and the Honor Committee, together with the aid and advice of the Faculty and the Administration. The Faculty and Administration Committee consisted this year of Dr. Charles T. Harrison, Dr. Charles F. Marsh, and Dr. Harold R. Phalen.

On the first Monday of every month, the women students gather in Phi Beta Kappa Hall at seven o'clock for the regular meeting of the organization. Eleanor Harvey, president of the Women Students' Cooperative Government, conducted the business of the meetings and introduced various representative speakers of the clubs, war activity groups, and other campus organizations. The Representatives-at-large pass out attendance slips and paper for voting to the students as they enter the meeting.

Eleanor Harvey, as president of the Executive Council, was ably assisted by Edith Harwood, vice-president; Gunesh Guran, secretary; Pat Jones, treasurer; and Pam Pauly, Jane Eversmann, and Shirley Sprague as representatives-at-large. This year, as is the custom, delegates were sent to the annual meeting of the Southern Collegiate Association of Student Government which was held at Duke University, and these returned to

First Row: Edith Harwood, Eleanor Harvey, Gunesh Guran.
Second Row: Pat Jones, Jane Eversmann, Pam Pauly.





ELEANOR HARVEY
President

give the women students an interesting account of the trip and of the various problems and aspects of college life which were discussed. Studies and comparisons were made of the different student government organizations of the colleges.

At the beginning of the year, all women students are required to take a test on the rules and regulations of the Women Students' Co-operative Government Association, which enables the association to be certain of giving each girl the opportunity to learn the rules of the College and thus be better able to comply with them. During orientation week, new students are divided into study groups with upperclassmen as advisors and sponsors. These groups are also conducted to the nine sorority houses during the course of the week.

The Judicial Committee has as its function the interpretation of the college rules and the re-

DORMITORY PRESIDENTS

Taylor, Carnegie, Bolton, O'Brien.
Missing from picture, Simon.





sponsibility of dealing with any violations. But this is not its only purpose. During each year the Committee makes a thorough study of the current regulations and suggests certain changes in them to meet changing conditions, to eliminate any undue restraint, and to clarify as far as possible the meaning of the rules. If approved by the administration, these revisions are voted upon by the students and are then embodied in the rule book for the next year. The Judicial Committee in this way attempts to see that each rule has a clear reason for existence and that the regulations are made as simple and as fair as possible.

Virginia Lee was chairman of the Judicial Committee, with Jerrie Healey as secretary,

Dorothy Scarborough as the junior member, Susie Seay as sophomore member, Barbara Davis as freshman, and Jean Beazley and Grace Duvoisin as representatives-at-large. Presidents of the large dormitories automatically become members of the Committee. They have charge of the house rules and regulations and are assisted by committees which they choose. These committees include the hall proctors, who keep the halls quiet and assist in fire drills, vice-house presidents, and the fire chiefs. House presidents conduct the house meetings and in general see that things are kept in smooth running order. Repeated house rule violations are taken care of by the Judicial Committee as social rule violations. Jean Taylor was president of Chandler,



First Row: Virginia Darst, Marcia Manewal, Nellie Greaves. Second Row: Nancy Easley, Barbara Nycum, Jan Freer, Ann Vineyard.



First Row: Jerrie Healy, Margaret Virginia Lee, Grace Duvoisin. Second Row: Jean Beazley, Betty Lawson, Susie Seay.



MARCIA MANEWAL
Chairman, Honor Council



MARGARET VIRGINIA LEE
Chairman, Judicial Council

Mary Simon of Barrett, Jeanne Bolton of Jefferson, Nancy Carnegie and Dot Olds of Monroe, and Matilda O'Brien of Brown.

The Honor System which was adopted in 1779 has come to be a most important element in student government, and is one of the most distinguished priorities of the College of William and Mary. Upon entering the College, students automatically become members of the Honor System, are instructed in the principles of the Code, and are asked to sign a pledge stating that the Code is understood and that it will be upheld. With the new responsibilities that it entails, equally important privileges are gained which greatly add to the student's feeling of freedom, particularly during examination periods. Breaches of the Honor Code are stealing, lying, cheating, and failure to report an offense, and are punishable by dismissal from college. It is therefore necessary that all students become thoroughly acquainted with the Code so that it will not be violated through ignorance, for violation causes injury to the character, the reputation, and the future of the student. The success of the Honor System depends upon the support of each student, for it is always the Student Body which must suffer by the disgrace of any of its members.

Sunny Manewal headed the Honor Committee this year as chairman, assisted by Jan Freer, secretary; Nellie Greaves and Virginia Darst, senior members; Barbare Nycum and Ann Vineyard, junior members; and Nancy Easley, sophomore member.

Despite the greatly increased number of women students, the Women Students' Cooperative Government Association has carried out its work efficiently and effectively throughout the year, and has risen to the occasion many times to solve the problems with which it has been confronted.







PUBLICATIONS



THE FLAT HAT



MARILYN KAEMMERLE
Editor

EDITORIAL STAFF

Proverbial smoke-filled room on Saturday afternoons and Sundays . . . Phone ringing frantically with a scoop on the other end, perhaps . . . Makeup editors trying to find a place for that 24-inch story that can't be cut . . . Copy desk going slowly berserk trying to make a thirty-Bodoni head the right count . . . Cries of "Where IS that story? It was due Friday!" . . . And "What did Bot-etalk say this week?" . . . And "Get to work, staff,

we have to have six pages at the printer's by Sunday. . . ."

Coke bottles empty, old pencil stubs, and reams of used yellow copy paper . . . Cryptic notes in an illegible hand, the remains of an interview with someone . . . Typewriter bells tinkling, as stories are one-two-hunt-and-pecked out . . . Mounds of cigarette butts despite the shortage . . . A few agonized groans coming from the faithful copy desk slaves . . . An inviting spring day outside for all but the members of the Fourth Estate, but they love it . . .

Mondays and Tuesdays at the printer's . . . Headaches when the cuts don't arrive, and the whole make-up must be changed . . . More headaches when the big story doesn't break in time . . . Even more when stories don't fit, heads are too short, and the linotype man can't wait any longer for his dinner . . .

Wednesday night's meetings where the issue is picked apart . . . Constructive criticism given and appreciated by all . . . Plans for next week's paper . . . The old cry, "Get it in ON TIME!" . . . And "Count your words!" . . . And so many other little things that make up The FLAT HAT.

BUSINESS STAFF

Each semester begins with a bang for the Business Staff. Freshmen, the new blood of the staff, spend hours sending subscription blanks to respective parents. Meanwhile, older staff members are busy getting semester contracts. Most of the staff can relax again until renewal of these contracts in February. A few are assigned weekly ads and spend Friday and Saturday getting those. By the time you're a Junior or Senior mem-

WRITING FLAT HAT COPY





RUTH WEIMER
Editor, Second Semester



ELAINE LEWIS
Business Manager



JACY BORMAN
Acting Circulation Manager

ber of the staff, you've gotten used to the "but we have nothing to sell, so why advertise?" line, and keep in there punching, though it is discouraging at times. Saturday at one o'clock the list and size of the ads for the next issue must meet the deadline. Tuesday afternoon and evening are spent checking copy and rushing proofs of ads to the advertisers for final approval. One more issue goes to press and the work begins again.

CIRCULATION STAFF

Each week the FLAT HAT is distributed to approximately one thousand students at the college dormitories, and to the faculty and administration officers.

A staff of eight, headed by the Circulation Manager, wraps and mails each issue to two hundred and fifty outside subscribers including the alumni, advertising concerns, parents, and other colleges.

This year complimentary copies were mailed to former William and Mary students who are now serving in the armed forces.



Business Staff.

EVERY SATURDAY AFTERNOON



C O L O N I A L E C H O



MARION B. LANG
Editor



NORMA BRADSHAW
Business Manager

Another wartime yearbook, the 1945 COLONIAL ECHO, has been achieved with work, headaches, and long hours. Marion Lang, editor-in-chief, had the task of coordinating the work of the Class staff, the Organizations staff, the Art staff, and the Make-up staff. She bore the brunt of the confusion when the copy wasn't sent to the printer on time, when the proofs didn't arrive from the printer on schedule, when the little mistakes were found. Joan Parker, associate editor, assisted in every possible way. The junior editors also proved able assistants.

Sue McGeachin led the work of the Organizations staff. She found out from the Business staff of the ECHO just how much space to allot for each organization's write-up. Her staff collected the write-ups and membership lists for each picture, and even wrote some of the copy. Sue saw that the organization pictures were scheduled and taken, and she helped to compose the captions beneath the pictures.

The Class staff, headed by Monie Price, had charge of all the class and sorority pages. They collected statements of the senior activities for the senior pages, and typed and checked all this copy. Monie was responsible for seeing that these pages, with the pictures, were sent to the engraver.

Glo Rankin, Art editor, did the drawing for the yearbook. Bill Wright, assisted by Lee Lively, was responsible for all the photography in the yearbook.

The make-up staff, under Deeks Phipps, checked and edited all the copy. This included "cutting" the copy when it was too long, "padding" it when it was too short, and counting each and every little character that went into the yearbook. This staff typed the final copies of the write-ups and it, too, wrote a few on its own.

Mr. Wayne Gibbs, financial adviser, was always ready with friendly advice. His aid was invaluable.

The annual was begun with close cooperation among the editors in weekly meetings. At these meetings, the important decisions as to the theme, the cover, and the dedication were made. Here, too, it was decided to reinstate the Beauty section, omitted for a year, and



First Row: Joan Parker, Marlon Lang.
Second Row: Mary Deeks Phipps, Monie Price, Sue McGeachin.



Wayne F. Gibbs.

the judges were decided upon. Clever ideas were evolved for action pages. The lay-outs were planned by the editors, and then each editor turned to his staff and began the actual work of getting out a COLONIAL ECHO to compete with the fine work of past years.

Copy was assigned to writers in the different organizations and classes, and pictures were scheduled. Then the copy and pictures were chased for weeks. "I'll get it in tomorrow—or the next day—or maybe next Tuesday," became the all-too-familiar chant. With cooperation, material was accumulated on schedule and the typists began. Counting words and letters, the workers "made 'em fit" into the lay-outs.

The COLONIAL ECHO cameraman popped up at every big and little occasion to take pictures. Action pictures, romantic pictures, organization pictures—busy Bill got them all. The pictures were "cropped," in the vernacular, or cut so that only the required material showed. Then they were sent to the engraver, who sent back the proofs in plenty of time, though the staff had watched the mail anxiously for days before they were due.

BUSINESS STAFF

All of the business transactions and financial matters for the "1945 COLONIAL ECHO" were managed by Norma Keith Bradshaw. The work was easily accomplished because of the cooperation of the twenty-nine members of her staff. There were short but detailed meetings once a week at which time the various duties

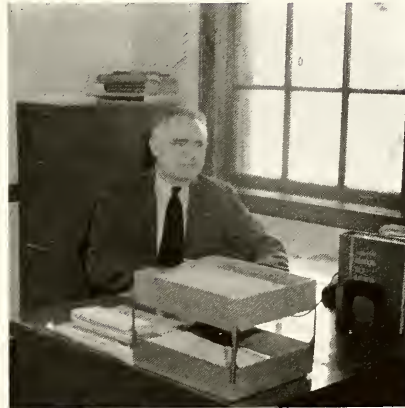

Work on layout.





JOAN PARKER
Associate Editor



and phases of the work were designated to different members.

As in past years, the most important duty was the procedure for photograph appointments which included compiling a schedule of appointments for every student and a few professors, making certain that appointments were kept, and collecting money for the pictures. Other jobs included ordering pictures from the photographer, collecting money from the organizations on campus, issuing the COLONIAL ECHOs, and mailing ECHOs to those students who left college during the year to join the service.

Mingled with the duties of the staff, however, were times for fun! During the week that the pictures were being taken and the work was at its height, the photographer, Mr. Chidnoff, entertained some of the members at a dinner at the Williamsburg Lodge.

Much credit for the accomplishments of the Business Staff should be given to Barbara "Nicky" Nycum and Inez "Tommy" Smith, the assistants to the Business Manager, and to Mr. Gibbs for his helpful advice. The entire staff, consisting largely of freshmen, was always united by the feeling that they were working together to perform one important duty—the work of the Business Staff.



Deeks working with Make-up staff.



Organizations staff busy.

With flying colors, the staff met the April 1 deadline for getting copy to the printer. A collective sigh of relief was breathed and the staff settled back to wait for the proofs to trickle in. Sessions of proofreading followed—checking and double-checking: "Are you sure you spell Smith with an 'i'?" "Who is this Qwtpioeting character?" "My gosh, they've left out a full line of copy—I **thought** that looked funny!"

Days passed, weeks passed; the ECHO staff found out how it felt not to slave on Saturday afternoons and Tuesday nights—it was fun, but they missed the pleasant agony of wondering "when will we ever get those pictures?" Finally, the completed ECHO arrived. The Business staff distributed it. The Editorial staff admired it. Both felt the thrill of seeing the final edition. We presented it, with a prayer, to you.



Top: Checking payments.
Above: Business staff convenes.



Class staff working with Monie.



Glo Rankin, Art Editor.

T H E R O Y A L I S T

The new "Royalist" celebrated its first birthday this year, and the general consensus was that its first steps were firm ones. We missed Mr. Jones' Advanced Composition class which contributed much of the material last year, but Mr. Jones again aided us untiringly with suggestions, criticism, and enthusiasm which was appreciated more than we can say. The A. S. T. P., which was disbanded, was also missed in its contributions, but the men students were nevertheless well represented. To stimulate student interest and contributions, our budget allowed us money for prizes. Eyecatching posters on campus advertised the contest now and again, and "The Flat Hat" cooperated in reminding the students. The judges for the January issue were Dr. John E. Pomfret as chairman, and Dr. Edgar Foltin, Dr. George Ryan, Mr. Thomas Thorne, and Miss Arlene Murray as judges from the faculty. Eleanor Harvey and Bill Williams acted as representatives of student opinion. They all were very helpful in giving their time and effort to award the ten dollar first prizes and five dollar second prizes in the fields of both prose and poetry.

We enjoyed our meetings which had their lighter and more serious moments. We exchanged magazines with various other colleges, and, after chortling over the quips and cartoons in "The Harvard Lampoon" and "The Log," we turned our attention back to the publications

which had more emphasis on literary expression. For, after all, that is the policy and purpose of the "Royalist," as the sole outlet for the serious literary voice of the College of William and Mary. Our aim, therefore, is to represent that portion of the student body which experiments in creative writing, and to provide something of reading interest to everyone in the College.

Regular meetings of the literary staff were held at five o'clock in the Publications Office. Here we gathered around our two or three tables, the early comers being able to sit on our half-a-dozen chairs, and proceeded. The manuscripts, which were submitted to members of the staff or placed in the "Royalist" box in the Registrar's Office in Marshall-Wythe, were read by each and every one of us. The authors' names were obliterated, and the manuscripts were criticized by number in order to avoid prejudice or embarrassment when discussing the work of a staff member present. The staff kept written records of their opinions, and as the deadline drew near, we decided from these which were most worthy of publication from the standpoint of excellence of writing, form, content, and style. We were happy to note that every class was represented in contributing and in actual printing, even including a play by Mildred Oliver, who was a member of the class of '45, but who graduated in the summer session through acceleration. She sub-

Keene, Schmitz, Huber, and Hughes.



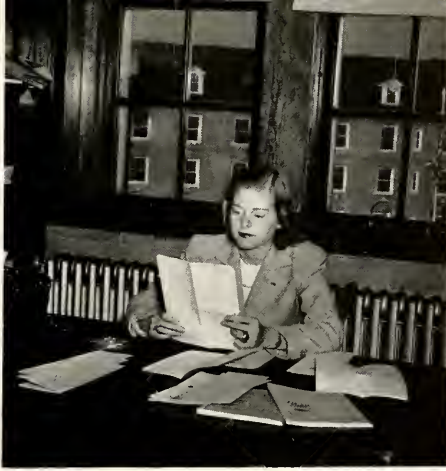

RUTH SCHMITZ
Editor



Royalist staff.



Barbara Nesbit working on circulation.



Art staff—Heyer, Jones, Kenyon.







C L A S S E S



Dear DAD, THE DPM!
This is like No Time
Stems Like No Time
Williamburg



Greaves, Darst, Macklin.

OFFICERS



VIRGINIA OLD DARST
President

MARTHA MACKLIN
Vice-President

NANCY CARNEGIE
Secretary-Treasurer

NELLIE GREAVES
Historian



SENIOR CLASS

S E N I O R S



Lovely to Look At . . . Delightful!

- MARTHA LOVELL ADAMS, B.S., Chemistry, Crownsville, Maryland; Delta Delta Delta; Junior Branch of the American Chemical Society.
- WILLIAM S. ANDERSON, B.A., Government, Marion South Carolina; Sigma Alpha Epsilon; Representative, Student Assembly; International Relations Club; Flat Hat Staff; Royalist Staff.
- CONSTANCE ANNINOS, B.A., Greek, Norfolk, Virginia; Eta Sigma Phi, Secretary; French Club; Dance Club; Music Club.
- JANE ELIZABETH ATKINSON, B.S., Chemistry, Norfolk, Virginia; Norfolk Division; Delta Delta Delta; Beta Pi Mu; Kappa Sigma Pi; Monogram Club; WAM Representative of Barrett Hall; Music Club; American Chemical Society.
- ELIZABETH WINSTON AURELL, B.S., Psychology, Arlington, Virginia; Chi Omega; Summer School Student Government; German Club; Y. W. C. A.; Psychology Club; COLONIAL ECHO Staff.
- LELIA ANN AVERY, B.A., Sociology, Holdcroft, Virginia; Delta Delta Delta; Glee Club; Spanish Club; COLONIAL ECHO Staff, Debate Council; Y. W. C. A. Council, Worship Chairman; Inter-Religious Council; Pan-Hellenic Council.
- MILDRED MARIE BARRETT, B.A., Spanish, Glen Ridge, New Jersey; Glee Club; Y. W. C. A.; French Club.
- VIRGINIA ANN BAUREITHEL, B.S., Chemistry, Wyomissing, Pennsylvania; Gamma Phi Beta; Glee Club; Spanish Club; Y. W. C. A.; Euclid Club; American Chemical Society; College Choir; Pan-Hellenic Council; Intramurals.
- BETTYMAY BECAN, B.A., Fine Arts, Hilton Village, Virginia; Gamma Phi Beta; Spanish Club; German Club; Orchesis, Flat Hat Staff; Scarab Club; Cheerleader, Head; Summer Pan-Hellenic Council; Summer War Council.

MARTHA LOVELL ADAMS
WILLIAM S. ANDERSON
CONSTANCE ANNINOS

JANE ELIZABETH ATKINSON
ELIZABETH WINSTON AURELL
LELIA ANN AVERY

MILDRED MARIE BARRETT
VIRGINIA ANN BAUREITHEL
BETTYMAY BECAN



S E N I O R S



All Tangled Up.

• JEAN BERMAN, B.S., Psychology, Norfolk, Virginia; Norfolk Division; German Club; Psychology Club; Philosophy Club; Music Club; Red Cross. • E. GWENDOLYN BISHOP, B.S., Psychology, West Englewood, New Jersey; Psychology Club. • DOROTHY SIGNOR BLAKE, B.A., History, Albion, New York; Alpha Chi Omega; German Club; Y. W. C. A.; Spanish Club; Backdrop Club; Scarab Club. • LUCILLE PATRICIA BODWELL, B.A., Spanish, Aurora, New York; Spanish Club; Y. W. C. A.; Intramurals; Canterbury Club. • JEANNE BURGIN BOLTON, B.A., French, Philadelphia, Pennsylvania; Glee Club; French Club; Spanish Club; Students' Music Club; Judicial Committee; President Jefferson Hall; Senior Nominating Committee. • SARAH JANE BOOTH, B.A., History, Norfolk, Virginia; Norfolk Division; Dramatic Club. • WILLIE ANNE BOSCHEN, B.S., Psychology, Richmond, Virginia; Chi Omega; Y. W. C. A.; German Club; Psychology Club; Spanish Club; War Council. • JEAN MARIE BOYLE, B.S., Psychology, Philadelphia, Pennsylvania; Alpha Chi Omega; Biology Club; Glee Club; Hostess Committee; COLONIAL ECHO Staff; College Choir; Usher, Head Usher; Spanish Club; Canterbury Club; German Club, Vice-President; Y. W. C. A.; Psychology Club. • ELIZABETH HAYES BRADLEY, B.A., Modern Languages, Norfolk, Virginia; Norfolk Division; Gamma Phi Beta; Gibbons Club, Secretary-Treasurer; Music Club; German Language Club; French Club; Spanish Club.

JEAN BERMAN
E. GWENDOLYN BISHOP
DOROTHY SIGNOR BLAKE

LUCILLE PATRICIA BODWELL
JEANNE BURGIN BOLTON
SARAH JANE BOOTH

WILLIE ANNE BOSCHEN
JEAN MARIE BOYLE
ELIZABETH HAYES BRADLEY

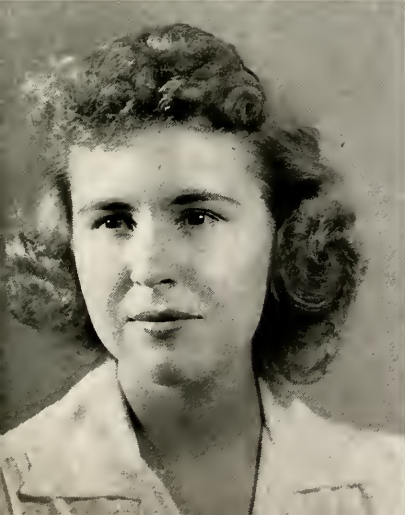

SENIORS



Sitting home waiting for you . . .

• NORMA KEITH BRADSHAW, B.S., Home Economics, Messick, Virginia; Madison College; Gamma Phi Beta; COLONIAL ECHO Business Staff, Business Manager; Kappa Omicron Phi, Recording Secretary; Y. W. C. A.; German Club. • JOYCE LYNN BREWER, B.S., Biology, Plainfield, New Jersey; Alpha Chi Omega; German Club; Biology Club; Spanish Club; Y. W. C. A.; Boot and Spur Club; Red Cross, Motor Corps. • WILLIAM ROY BRITTON, JR., B.A., Fine Arts, South Norfolk, Virginia; Norfolk Division; Kappa Tau; Dramatic Club; College Choir; Chorus; Music Club; Backdrop Club; Theta Alpha Phi; Men's Honor Council. • RUTH AUDREY BROOKS, B.A., French, Valley Stream, New York; Canterbury Club; Pan American Club, Vice-President; Glee Club; French Club. • LOUISE BROWN, B.A., History, Pittsburgh, Pennsylvania; Kappa Kappa Gamma; French Club; German Club; Backdrop Club; Spanish Club; International Relations Club; Y. W. C. A.; Student Dance Committee, Secretary; Arthur Maddox Scholarship. • BETTY LOUISE BUTT, B.A., Spanish, Washington, D. C., Kappa Kappa Gamma; Spanish Club; Y. W. C. A.; Glee Club; German Club. • ANN ELIZABETH CALEVAS, B.A., History, Norfolk, Virginia; Norfolk Division; Intramurals; Monogram Club; French Club; Spanish Club. • NANCY LEE CARNEGIE, B.S., Biology, Akron, Ohio; Glee Club, Biology Club, Secretary; Red Cross, Chairman; Mortar Board, Historian; Kappa Chi Kappa; President of Barrett Hall and Monroe Hall; Chairman of W.S.C.G.A. Summer School Session; Who's Who in American Colleges and Universities; Westminster Fellowship; Secretary-Treasurer of Senior Class. • MARY JANE CHAMBERLAIN, B.A., Personnel Business Administration, Waverly, Virginia; Gamma Phi Beta; Glee Club; Spanish Club; German Club; Wesley Foundation, Secretary, Treasurer; Y. W. C. A.; Accounting Club.

NORMA KEITH BRADSHAW
JOYCE LYNN BREWER
WILLIAM ROY BRITTON, JR.

RUTH AUDREY BROOKS
LOUISE BROWN
BETTY LOUISE BUTT

ANN ELIZABETH CALEVAS
NANCY LEE CARNEGIE
MARY JANE CHAMBERLAIN

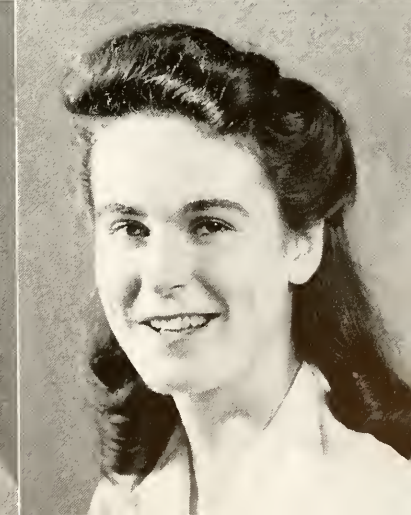
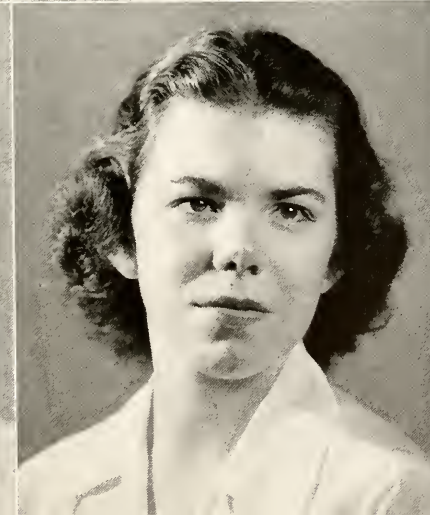

SENIORS



Take your girlie to the movies . . .

GLORIA MAY CHRESTLICK
JEAN ELIZABETH CLARK
JO CORNELL

• GLORIA MAY CHRESTLICK, B.A., Sociology, Buffalo, New York; Phi Mu; International Relations Club; Philosophy Club; College Choir; Y. W. C. A.; French Club. • JEAN ELIZABETH CLARK, B.A., Business Administration, Pittsburgh, Pennsylvania; Glee Club; French Club; German Club; Royalist Staff; Canterbury Club; College Choir. • JO CORNELL, B.A., Sociology, Newport News, Virginia; Kappa Kappa Gamma; Biology Club; Spanish Club; Y. W. C. A.; Backdrop Club. • VIRGINIA LEE CRADDOCK, B.S., Psychology, Washington, D. C.; Alpha Chi Omega; Y. W. C. A.; German Club; Spanish Club; Clayton-Grimes Biological Club; Scarab Club; Psychology Club; International Relations Club. • VIRGINIA OLD DARST, B.S., Home Economics, Portsmouth, Virginia; Delta Delta Delta; Y. W. C. A.; French Club; Biology Club; German Club; Flat Hat Circulation Staff; COLONIAL ECHO Staff; Scarab Club; Kappa Omicron Phi, President; Spanish Club; Senate; Student Assembly; Pan-Hellenic Council; President of Senior Class; Senior Representative to Women's Honor Council; Women's Honor Council, Secretary; General Cooperative Committee; Concert Committee; Who's Who in American Colleges and Universities. • LOUISE MARIE DIETZ, B.A., Sociology, Jackson Heights, New York; Kappa Delta; Representative to Assembly; Spanish Club; Y. W. C. A.; Barrett Intramural Representative; Flat Hat Business Staff; German Club; Gibbons Club; Pan-Hellenic Council. • THOMAS E. DINGLE, B.S., Psychology and Government, Dover, Delaware; Theta Delta Chi, Treasurer, Vice-President; Varsity Wrestling; President of Taliaferro Hall; International Relations Club; President's Aide; Men's Honor Council, President; Senate; Student Assembly; General Cooperative Committee; Nominations Committee; Sovereign Club. • MARABETH DOWD, B.S., Psychology, West Hartford, Connecticut; Alpha Chi Omega; Flat Hat Circulation Staff; War Council, Chairman of War Bonds and Stamps; Student Religious Council, Secretary; Gibbons Club, President; Y. W. C. A.; Psychology Club; German Club; Pan-American Club; French Club; Dance Club. • BETTY REID DRISCOLL, B.A., Theater, Scarsdale, New York; Kappa Delta, Editor; Dramatic Club, Secretary-Treasurer; Theta Alpha Phi, Secretary-Treasurer, President; Student Assembly, Senior Representative; Elections Committee; German Club; Theater Productions: "The Male Animal", "Squaring The Circle", "The Importance Of Being Earnest", "Papa Is All", "Quality Street", "Candida", "Juno And The Paycock".

VIRGINIA LEE CRADDOCK
VIRGINIA OLD DARST
LOUISE MARIE DIETZ

THOMAS E. DINGLE
MARABETH DOWD
BETTY REID DRISCOLL



SENIORS



Feminine Phi Betes.

• HELEN GEORGINE duBUSC, B.S., Psychology, Elizabeth, New Jersey; Pi Beta Phi; Glee Club; Y. W. C. A.; Orchestis; Psychology Club; German Club. • ELLA VIRGINIA DUNTON, E.S., Dietetics, Exmore, Virginia; German Club; Kappa Omicron Phi. • GRACE DUVOISIN, B.S., Psychology, Baltimore, Maryland; Kappa Kappa Gamma; French Club; Hockey Team; Backdrop Club; Women's Athletic Association, Secretary; Y. W. C. A.; Scarab Club; Judicial Committee, Representative at Large, Secretary; Psychology Club, Vice-President; Orientation Sponsor; Mortar Board, President; Monogram Club; Who's Who in American Colleges and Universities. • JUSTINE DEXTER DYER, B.A., Greek, Framingham, Massachusetts; Mary Minor Lightfoot Scholar; Elisha Parmele Scholar; Chancellor Scholar; Phi Beta Kappa; Eta Sigma Phi, President; Students' Music Club; Orchestra; French Club; Der Steuben Verein; Y. W. C. A. • ELIZABETH MARGARET EVANS, B.A., Sociology, Mountain Lakes, New Jersey; Alpha Chi Omega; German Club; Y. W. C. A.; Spanish Club; Gibbons Club; French Club. • ZOE IONE FAISON, B.A., Jurisprudence, Williamsburg, Virginia; Varsity Hockey Team; German Club; Monogram Club. • JEAN VAUGHAN FEREBEE, B.A., French, Norfolk, Virginia; Gamma Phi Beta; Dramatic Club; Music Club; College Chorus, College Choir. • NANCY RAE FISHER, B.A., Philosophy, Virginia Beach, Virginia; Norfolk Division; Monogram Club; Hockey Varsity Team; Intramurals; Dramatic Club. • BETTY ANN FLETCHER, B.A., Sociology, Cleveland, Ohio; Kappa Delta; Flat Hat Staff; Philosophy Club; Spanish Club; French Club; Scarab Club; Y. W. C. A.

HELEN GEORGINE duBUSC
ELLA VIRGINIA DUNTON
GRACE DUVOISIN

JUSTINE DEXTER DYER
ELIZABETH MARGARET EVANS
ZOE IONE FAISON

JEAN VAUGHAN FEREBEE
NANCY RAE FISHER
BETTY ANN FLETCHER

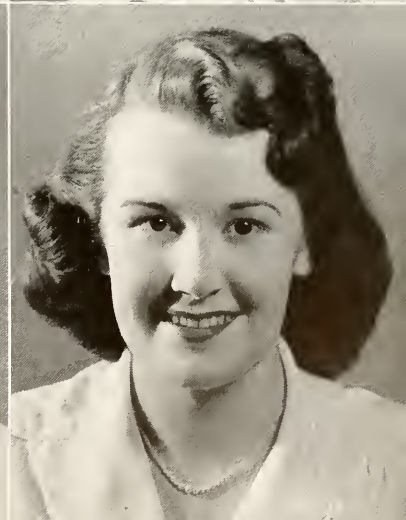
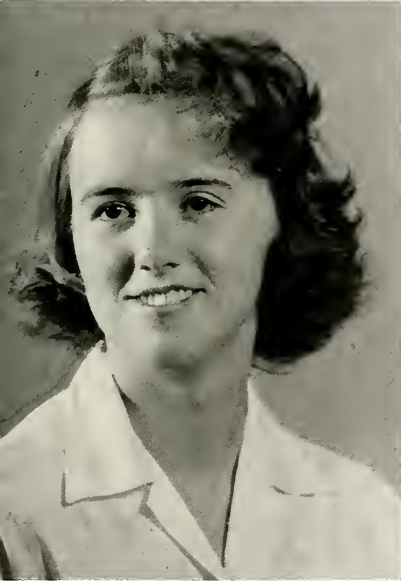
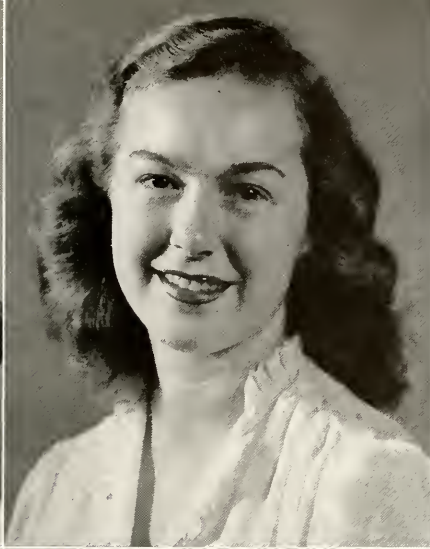

SENIORS



Homeward Bound . . .

• MARJORY SHIRLEY FOSTER, B.S., Psychology, Jenkintown, Pennsylvania; Chi Omega. • MILDRED GERTRUDE FOSTER, B.S., Physical Education, Brookneal, Virginia; Delta Delta Delta; Y. W. C. A.; Spanish Club, H2E Club, Vice-President; German Club. • AUDREY FOUNTAIN, B.S., Chemistry, Norfolk, Virginia; Norfolk Division; Beta Pi Mu; Kappa Sigma Pi; American Chemical Society. • BETTE ROSE FREEMAN, B.S., Home Economics, Jamaica, New York; Phi Mu; French Club; Y. W. C. A.; German Club; Scarab Club; Kappa Omicron Phi. • SHIRLEY FRIEDLANDER, B.A., Sociology, Suffolk, Virginia; University of Maryland; Phi Beta Kappa; Y. W. C. A.; Balfour Club. • MERTON FRIEDMAN, B.S., Psychology; Newton Centre, Massachusetts; Phi Alpha; Psychology Club; Music Club. • EILEEN GARRETT, B.A., English, Norfolk, Virginia; College Choir; College Chorus; Lambda Phi Sigma, Secretary-Treasurer. • ELIZABETH B. GIBBS, B.A., Business Administration, Scranton, Pennsylvania; Pi Beta Phi; Glee Club; Y. W. C. A.; Spanish Club; Kappa Chi Kappa, Treasurer, Vice-President; German Club; Presbyterian Young Peoples' Association. • NELLIE DEANS GREAVES, B.A., English, Alexandria, Virginia; Gamma Phi Beta, Secretary; Foreign Travel Club, President; Student Assembly; Freshman Tribunal; Women's Honor Council; Canterbury Club, Secretary, Treasurer, Social Chairman; War Council; Orientation Sponsor; Chi Delta Phi; Dramatic Club; French Club; Class Historian; Publications Committee, Chairman; Mortar Board, Treasurer; Scarab Club, Social Chairman; Who's Who in American Colleges and Universities; Assistant Hockey Manager; Scene and Costume Crew.

MARJORY SHIRLEY FOSTER
MILDRED GERTRUDE FOSTER
AUDREY FOUNTAIN

BETTE ROSE FREEMAN
SHIRLEY FRIEDLANDER
MERTON FRIEDMAN

EILEEN GARRETT
ELIZABETH B. GIBBS
NELLIE DEANS GREAVES

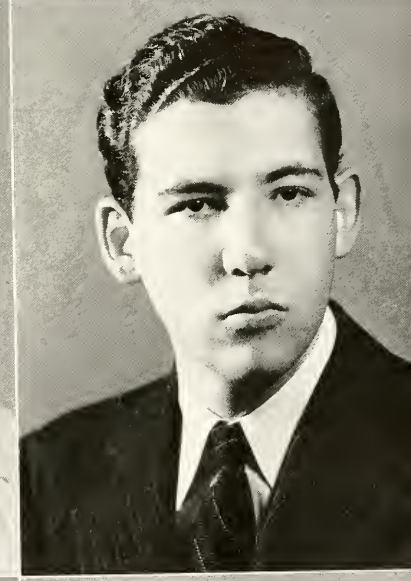

S E N I O R S



Money Bags.

• MARY ANN GREEN, B.A., Spanish, Newport News, Virginia; Chi Omega; Millsaps College; Y. W. C. A.; International Relations Club; Spanish Club; German Club; Dramatic Club. • GLORIA MARILYN GRUBER, B.A., Accounting, Birmingham, Michigan; Kappa Alpha Theta; College Choir; Glee Club; Y. W. C. A.; German Club; Scarab Club; Accounting Club; International Relations Club. • BARBARA ANN HAMILTON, B.A., English, Newport News, Virginia; Chi Omega; Women's Debate Council; Y. W. C. A., Cabinet; French Club; Theta Chi Delta; Philosophy Club. • ELEANOR MAY HARVEY, B.A., French, Laurel, Virginia; Delta Delta Delta, President; Orchesis; French Club, Vice-President; COLONIAL ECHO Staff; Y. W. C. A., Cabinet; Spanish Club; Scarab Club; Judicial Committee, Junior Member; Orientation Sponsor; Chairman and Vice-Chairman of Red Cross; Flat Hat Circulation Staff; Concert Committee; Music Club; President of Women Students' Cooperative Government Association; Mortar Board; Backdrop Club; Senate; Student Cooperative Committee; Student Activities Committee; Who's Who in American Colleges and Universities; Monogram Club; Student Assembly. • EDITH ELIZABETH HAVEY, B.S., Bacteriology, Ridgewood, New Jersey; Kappa Kappa Gamma; Biology Club; Backdrop Club; Glee Club; Y. W. C. A. • ELEANOR JANE HEYER, B.A., Fine Arts, Briarcliff Manor, New York; Kappa Delta, Rush Chairman; Biology Club; Backdrop Club; Scarab Club, Secretary, Junior Council, Senior Council; Dramatic Club; Music Club; Y. W. C. A.; Westminster Fellowship, President; Reserve Hockey Team; Costume Crew, Head. • MARGETTA DORIS HIRSCH, B.A., Business Administration, Hollis, New York; Kappa Delta, Treasurer; Spanish Club; Accounting Club; German Club; Y. W. C. A.; Backdrop Club; COLONIAL ECHO Staff; Foreign Travel Club, Secretary; Flat Hat Business Staff; Canterbury Club; Scarab Club; Elisha Parmele Merit Scholar. • DOROTHY CLARE HOADLEY, B.A., English, Baltimore, Maryland; Gamma Phi Beta; Westminster Fellowship; Y. W. C. A.; Eta Sigma Phi. • NANCY ANN HOCHSTRASSER, B.A., Library Science, Albany, New York; German Club; French Club; Library Science Club, Treasurer; Y. W. C. A.; WAM Representative; Vice-President and Treasurer of Barrett Hall.

MARY ANN GREEN
GLORIA MARILYN GRUBER
BARBARA ANN HAMILTON

ELEANOR MAY HARVEY
EDITH ELIZABETH HAVEY
ELEANOR JANE HEYER

MARGETTA DORIS HIRSCH
DOROTHY CLARE HOADLEY
NANCY ANN HOCHSTRASSER

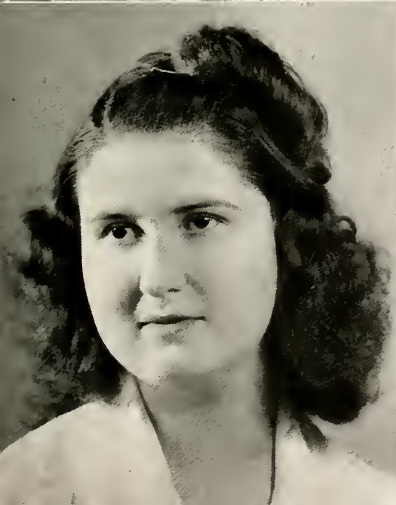

SENIORS



Lab with its Problems.

• MARY JANE HOLLOWAY, B.A., Fine Arts, Norfolk, Virginia; Scarab Club; Baptist Training Union. • JEAN HOWLAND HUBER, B.A., English, Forest Hills, New York; Kappa Delta; Westminster Fellowship; Canterbury Club; Backdrop Club; Scarab Club; Spanish Club; Royalist Staff; Pool Regulation Committee, Chairman. • JULIA AUDREY HUDGINS, B.A., English, Virginia Beach, Virginia; Kappa Alpha Theta; Spanish Club, Treasurer, President; Boot and Spur Club, President; German Club; Y. W. C. A. • CAROLYN WALTON HUGHES, B.A., French, Lexington, Kentucky; Kappa Delta, House President; Foreign Travel Club, Treasurer; Spanish Club; German Club; Backdrop Club; Royalist Staff; Canterbury Club; Y. W. C. A.; Scarab Club. • BARBARA HUMBERT, B.S., Dietetics, Williamsburg, Virginia; Kappa Kappa Gamma; Salem College. • BARBARA ANN JACKSON, B.A., English, White Plains, New York; Kappa Alpha Theta; Dramatic Club; Scarab Club; Gibbons Club; Spanish Club; German Club; Flat Hat business Staff; Student Religious Union; Assistant Director of "Back to Methusela", "Tonya" in "Squaring the Circle". • DOROTHY MacPHERSON JOHNSON, B.A., Library Science, Abingdon, Virginia; Phi Mu; Women's Glee Club; French Club; Clayton Grimes Biological Club; Y. W. C. A.; Wesley Foundation; German Club; Library Science Club, Secretary, President. • EVELYN KAROLINA JOHNSON, B.A., Sociology, Forest Hills, New York; Alpha Chi Omega, Vice-President, House President; German Club; Spanish Club; Scarab Club; Y. W. C. A.; Judicial Council and Honor Council, Summer School. • MARGARET MacGREGOR JOHNSON, B.A., Spanish, Portland, Maine; Gamma Phi Beta; Spanish Club; French Club; Y. W. C. A.

MARY JANE HOLLOWAY
JEAN HOWLAND HUBER
JULIA AUDREY HUDGINS

CAROLYN WALTON HUGHES
BARBARA HUMBERT
BARBARA ANN JACKSON

DOROTHY MacPHERSON JOHNSON
EVELYN KAROLINA JOHNSON
MARGARET MacGREGOR JOHNSON



S E N I O R S



The old fight!

• BETSY MANN JONES, B.S., Biology, Norfolk, Virginia. • MARY ELIZABETH JONES, B.A., Fine Arts, Baltimore, Maryland; Chi Omega; French Club; Y. W. C. A.; German Club; Scarab Club. • MARY GLADAH JONES, B.S., Biology, Arlington, Virginia; Chi Omega; Glee Club; Y. W. C. A.; COLONIAL ECHO Staff; Spanish Club; Clayton Grimes Biological Club; Baptist's Student Union. • JOAN SIMMONS KABLE, B.S., Math and Chemistry, York, Pennsylvania; Pi Beta Phi; German Club; Y. W. C. A. • MARILYN KAEMMERLE, B.A., B.S., English and Home Economics, Jackson, Michigan; Pi Beta Phi; French Club; German Club; Backdrop Club; Flat Hat Staff, Assistant News Editor, Make-Up Editor, Editor; COLONIAL ECHO Staff, Assistant Class Editor; Y. W. C. A., Social Chairman, Vice-President; Clayton Grimes Biology Club; Kappa Delta Pi; Chi Delta Phi, Treasurer, President; Kappa Omicron Phi, Second Vice-President; Debate Council, Manager; Orientation Sponsor; General Cooperative Committee; Student Activities Committee; Publications Committee; Who's Who in American Colleges and Universities; Mortar Board. • SHEILA MERCY KEANE, B.A., English, Washington, D. C.; Kappa Delta, Secretary; French Club; Y. W. C. A.; Royalist Staff. • RENNIE MCGOWAN KEEZELL, B.A., Sociology, Keezletown, Virginia; Phi Mu; Clayton Grimes Biology Club; Spanish Club; Y. W. C. A.; German Club; Westminster Fellowship; Glee Club; French Club. • MARY JEANNE KEIGER, B.A., Library Science, Oklahoma City, Oklahoma; Orchestra; Wesley Foundation; Pan-American Club; Spanish Club; Travel Club; French Club; Y. W. C. A.; Library Science Club; Biology Club. • RUTH ELINOR KENYON, B.A., Fine Arts, Pawtucket, Rhode Island; Kappa Kappa Gamma, President; French Club; Backdrop Club, Secretary, Treasurer; Scarab Club; International Relations Club; Y. W. C. A.; Spanish Club; Flat Hat Business Staff.

BETSY MANN JONES
MARY ELIZABETH JONES
MARY GLADAH JONES

JOAN SIMMONS KABLE
MARILYN KAEMMERLE
SHEILA MERCY KEANE

RENNIE MCGOWAN KEEZELL
MARY JEANNE KEIGER
RUTH ELINOR KENYON

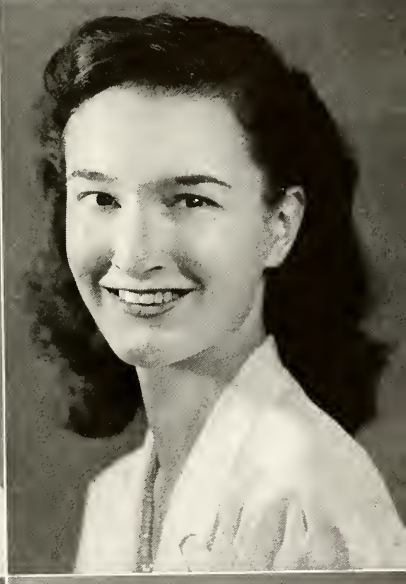

S E N I O R S



Engineer's pin-ups.

EDNA BETTY KERIN
MARTHA KIGHT
MARGERY ROSE KNEPP

• EDNA BETTY KERIN, B.S., Psychology, South Ozone Park, New York; Women's Glee Club; COLONIAL ECHO Business Staff; Balfour Club, Vice-President; Chorus; Orientation Sponsor; Psychology Club, President; Treasurer of Chandler Hall. • MARTHA KIGHT, B.A., English, Norfolk, Virginia; Kappa Alpha Theta; Spanish Club; German Club; Y. W. C. A.; Red Cross, Chairman of Nurse's Aides. • MARGERY ROSE KNEPP, B.A., Economics, Bay City, Michigan; Gamma Phi Beta, President; Spanish Club; German Club; Y. W. C. A.; Westminster Fellowship; Kappa Omicron Phi. • LILLIAN DOROTHEA KNIGHT, B.A., Fine Arts, Akron, Ohio; Women's Glee Club; Students' Music Club, Treasurer, Second Vice-President; Flat Hat Business Staff; Chi Delta Phi, Secretary, Vice-President; Scarab Club; Phi Beta Kappa. • ANNA BELLE KOENIG, B.A., Theatre, Freeport, Illinois; Theta Alpha Phi, Vice-President; Debate Club; Pan American Club, President; Flat Hat Staff; Backdrop Club; Dramatic Club, President; Royalist Staff; Band; Orchestra; Music Club; William and Mary Players. • SUSAN BUNTING LAMB, B.S., Physical Education, Media, Pennsylvania; Alpha Chi Omega; Varsity Tennis; Varsity Hockey; Captain; Varsity Basketball, Captain; Intramural Manager; German Club; Y. W. C. A.; Monogram Club; H2E Club, Secretary; Women's Athletic Association, President, Vice-President; Pan-Hellenic Council; All Virginia Hockey Team; Athletic Sports Award. • MARION BALFOUR LANG, B.A., English, Hasbrouck Heights, New Jersey; Chi Omega, President; Glee Club; Spanish Club; Y. W. C. A. Cabinet; Royalist Staff; COLONIAL ECHO Staff, Junior Editor, Editor-in-Chief; Who's Who in American Universities and Colleges; Scarab Club; Student Activities Committee; Publications Committee; Pan-Hellenic Council. • SHIRLEY GAPEN LANHAM, B.A., English, Arlington, Virginia; Phi Mu; COLONIAL ECHO Staff; Y. W. C. A.; Canterbury Club; Kappa Chi Kappa; Music Club. • PATRICIA LAVERY, B.A., Business Administration, Williamsburg, Virginia; Kappa Delta; Glee Club; Spanish Club; Y. W. C. A.; Gibbons Club; German Club.

LILLIAN DOROTHEA KNIGHT
ANNA BELLE KOENIG
SUSAN BUNTING LAMB

MARION BALFOUR LANG
SHIRLEY GAPEN LANHAM
PATRICIA LAVERY

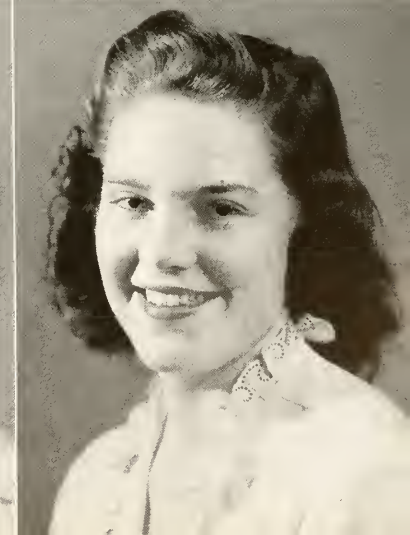

S E N I O R S



Bigshots Conversel

• CATHARINE FARRINGTON LEAVEY, B.A., French, Washington, D. C.; Kappa Kappa Gamma; Glee Club; Y. W. C. A.; Spanish Club; French Club; German Club; International Relations Club; Phi Beta Kappa. • KATHRYN LEE, B.S., Psychology, Wytheville, Virginia; Alpha Chi Omega; German Club; Psychology Club; Scarab Club; French Club; COLONIAL ECHO Business Staff; Y. W. C. A.; Judicial Council, Summer School; Stage Crew. • MARGARET VIRGINIA LEE, B.A., Economics, Forest Hills, New York; Chi Omega; Flat Hat Staff, Photographer; Royalist Staff; COLONIAL ECHO Staff, Photographer Editor; Backdrop Club; French Club; Y. W. C. A.; German Club; Tennis Team; Secretary of Women Students' Cooperative Government Association; College Photographer; International Relations Club; Mortar Board, Secretary; Judicial Committee, Chairman; General Cooperative Committee; Student Senate; Student Assembly; Who's Who in American Universities and Colleges. • ELAINE LEWIS, B.S., Psychology, Maplewood, New Jersey; Kappa Delta, Vice-President; Canterbury Club; Backdrop Club; Y. W. C. A.; French Club; Psychology Club; Secretary; International Relations Club; Flat Hat Business Staff, Manager; COLONIAL ECHO Staff; Orientation Sponsor. • FRANCES LOESCH, B.S., Home Economics, Westfield, New Jersey; Pi Beta Phi; Secretary-Treasurer of Freshman Class; Y. W. C. A.; German Club; Dance Club; Biology Club; War Council; Kappa Omicron Phi, Secretary. • MARION ELLA LOUNSBURY, B.A., French, Chatham, New Jersey; Alpha Chi Omega, Secretary; German Club; Y. W. C. A.; French Club; Spanish Club; Scarab Club. • RACHEL SNYDER LYNE, B.A., Accounting, Shepherdstown, West Virginia; Gamma Phi Beta; Glee Club; Westminster Fellowship, Program Chairman; Dramatic Club; Scarab Club; Accounting Club; William and Mary Theatre, Box Office Manager. • MARY ELLEN MacLEAN, B.A., Accounting, Hazleton, Pennsylvania; Gamma Phi Beta, Treasurer, Vice-President; Y. W. C. A., Intramurals; Westminster Fellowship, Secretary-Treasurer; Euclid Club; War Council, Personnel Chairman; Student Assembly; Student Religious Union, Vice-President; Accounting Club, President. • EDITH FRANCES McCHESNEY, B.A., Spanish, Washington, D. C., Gamma Phi Beta; Backdrop Club; French Club; Phi Beta Kappa; Spanish Club; Westminster Fellowship, Supper Chairman; George Blow Scholar.

CATHARINE FARRINGTON LEAVEY
KATHRYN LEE
MARGARET VIRGINIA LEE

ELAINE LEWIS
FRANCES LOESCH
MARION ELLA LOUNSBURY

RACHEL SNYDER LYNE
MARY ELLEN MacLEAN
EDITH FRANCES McCHESNEY



S E N I O R S



Coke-tails for Dance Intermission.

• BETH McCLELLAND, B.S., Psychology, White Plains, New York; Kappa Delta, President; Canterbury Club; Student Assembly; Backdrop Club; Spanish Club; Red Cross, Camp and Hospital Chairman, Vice-Chairman; Y. W. C. A., President; Flat Hat Business Staff; COLONIAL ECHO Staff; Psychology Club; Orientation Sponsor; Who's Who in American Colleges and Universities. • LUCILLE M. McCORMICK, B.S., Home Economics, Boonton, New Jersey; Dance Club; French Club; Intramurals; German Club; Y. W. C. A.; Gibbons Club; Flat Hat Staff; Varsity Club; Orchesis; Kappa Omicron Phi, Reporter, Treasurer; COLONIAL ECHO Staff; Junior Hockey Team. • ANNIS BELL McLEAN, B.A., Sociology, St. Petersburg, Florida; Kappa Alpha Theta; Spanish Club; Scarab Club; Y. W. C. A. • JEAN McPHERRIN, B.A., History, Norfolk, Virginia; Dance Club; Vice-President of Chandler Hall; Mary Washington College; Norfolk Division. • MARTHA BIRDSONG MACKLIN, B.A., History, Suffolk, Virginia; Chi Omega, Vice-President; Vice-President of Senior Class; Monogram Club, President; Tennis Intramural Head; Tennis Manager; Varsity Tennis; Student Dance Committee; International Relations Club; Scarab Club; German Club; Glee Club; Flat Hat Staff; French Club; Y. W. C. A.; W. A. A. • MARY ELY MALLORY, B.S., Psychology, Douglaston, New York; Chi Omega; LaSalle Junior College; Psychology Club; Y. W. C. A.; Intramurals. • MARCIA GUYETTE MANEWAL, B.A., English, Bayside, New York; Pi Beta Phi, Treasurer; Women Students' Co-operative Government Association, Representative to Executive Council, Treasurer, Vice-President; Women's Honor Council, Chairman; Flat Hat Staff, Co-Make-Up Editor; Student Assembly; Senate; General Cooperative Committee; Mortar Board, Vice-President; Phi Beta Kappa; Who's Who in American Colleges and Universities. • MARY LOU MANNING, B.A., Government, Harrison, New York; Kappa Kappa Gamma; Biology Club; French Club; International Relations Club, President; Flat Hat Staff; German Club; Canterbury Club; Y. W. C. A.; Student Dance Committee, Chairman; War Council, Entertainment Chairman. • MARGARET L. MARONEY, B.A., French, Atlanta, Georgia; Kappa Alpha Theta; French Club, Secretary; Spanish Club, President, Secretary; German Club; Y. W. C. A., Orientation Sponsor; Vice-President of Junior Class.

BETH McCLELLAND
LUCILLE M. McCORMICK
ANNIS BELL McLEAN

JEAN McPHERRIN
MARTHA BIRDSONG MACKLIN
MARY ELY MALLORY

MARCIA GUYETTE MANEWAL
MARY LOU MANNING
MARGARET L. MARONEY

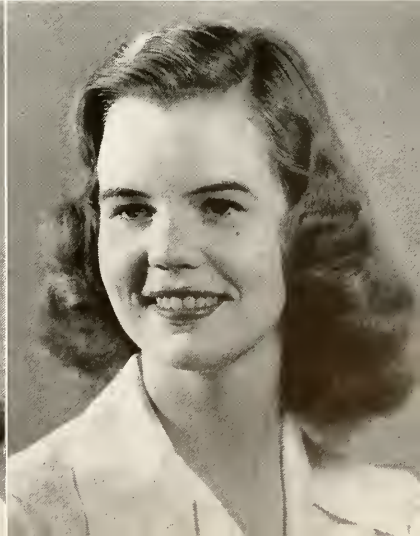
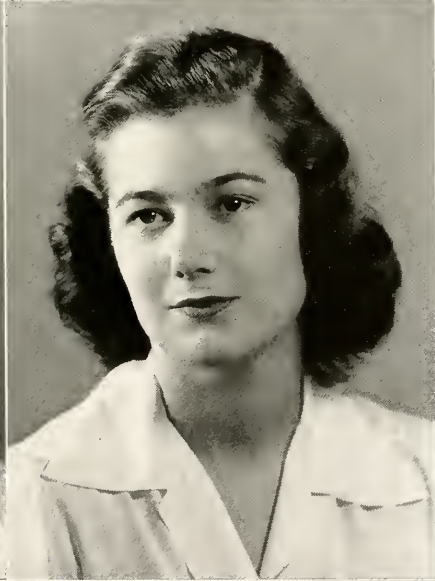
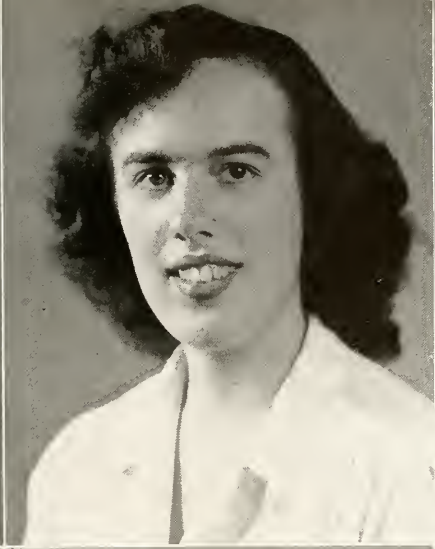

S E N I O R S



Where's Archie?

- EDYTHE M. MARSH, B.S., Psychology, Westfield, New Jersey; Pi Beta Phi; Backdrop Club; Y. W. C. A.; German Club; Spanish Club; War Council, President, Publicity Chairman; Monogram Club; Flat Hat Staff, Sports Editor; Psychology Club; Student Dance Committee; Orientation Sponsor; Who's Who in American Colleges and Universities. • MARION B. METCALF, B.S., Mathematics, Baldwin, New York; Glee Club; German Club; Y. W. C. A. • JANET C. MILLER, B.S., Home Economics, West Grove, Pennsylvania; Kappa Delta; Debate Council; Westminster Fellowship; Chorus; German Club; Kappa Omicron Phi, Vice-President; Inter Religious Council; Water Safety Chairman; Biology Club; Foreign Travel Club; Swimming Team; Thomas Jefferson Scholarship; Red Cross, Productions Chairmen. • ROSELLE BIELASKI MILLER, B.S., Dietetics, Widewater, Virginia; Canterbury Club; Spanish Club, Vice-President; Y. W. C. A.; Clayton-Grimes Biology Club; Secretary; War Council; Kappa Omicron Phi, Keeper of Archives. • IRMA VIRGINIA MILSTEAD, B.S., Biology, Dahlgren, Virginia; Swimming Team; Basketball Team; Clayton Grimes Biology Club; Y. W. C. A. • JANICE MORI, B.A., Economics, Vineland, New Jersey; Kappa Kappa Gamma; College Choir; Glee Club; German Club; Y. W. C. A.; International Relations Club; Accounting Club; Pan-Hellenic Council, President; General Co-operative Committee; Orientation Sponsor. • RICHARD DALE MYERS, B.A., Jurisprudence, Radford, Virginia; Milligan College; Sovereign Club; President of Restoration Dormitory; President of Taliaferro Hall; President's Aide; Men's Honor Council, Senior Representative; International Relations Club. • VIRGINIA FITZ NAILLE, B.A., Philosophy, Virginia Beach, Virginia; French Club; Music Club; Judicial Council, Summer School. • META LOUISE NAUHEIM, B.S., Mathematics, Flushing, New York; Balfour Club, Historian; Y. W. C. A.

EDYTHE M. MARSH
MARION B. METCALF
JANET C. MILLER

ROSELLE BIELASKI MILLER
IRMA VIRGINIA MILSTEAD
JANICE MORI

RICHARD DALE MYERS
VIRGINIA FITZ NAILLE
META LOUISE NAUHEIM

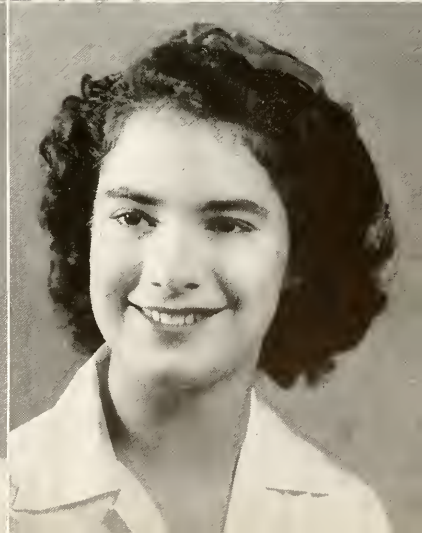
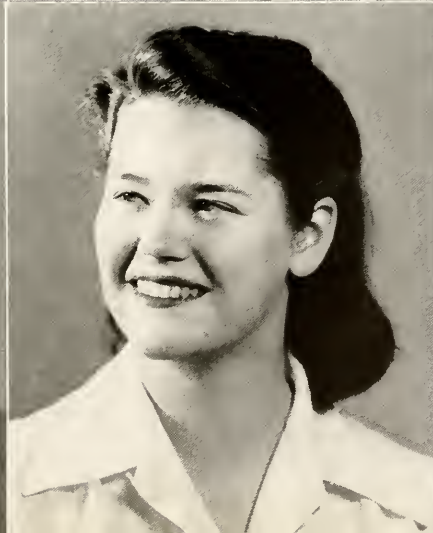
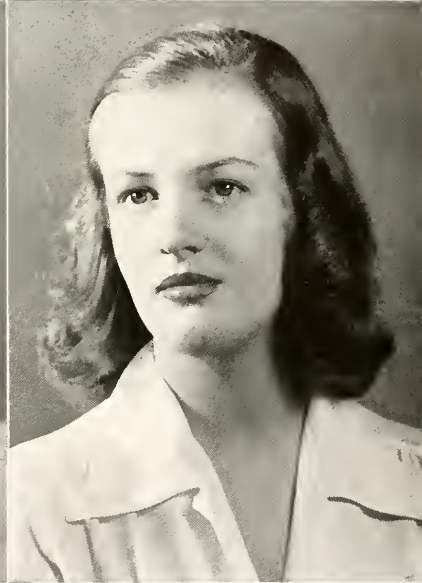

SENIORS



Flosse at Microscope.

• JUNE ELAINE NEFF, B.A., Government, York Pennsylvania; Delta Delta Delta, Recording Secretary; Glee Club, Vice-President; Y. W. C. A.; Music Club, President, Secretary; Lambda Phi Sigma, President; Pan American Club, President; College Choir; Spanish Club; International Relations Club. • JEANNE CRAVER NELSON, B. A., Spanish, Washington, D. C.; Phi Mu, Vice-President; College Choir; Glee Club; Chorus; Music Club; Spanish Club; French Club; Philosophy Club; Eta Sigma Phi. • NANCY ELIZABETH NORTON, B.A., Fine Arts, Williamsburg, Virginia; Kappa Kappa Gamma; Scarab Club; Y. W. C. A.; Canterbury Club. • MATILDA DARLEY O'BRIEN, B.A., Personnel Administration, Narbeth, Pennsylvania; Glee Club; Wesley Foundation; French Club; Y. W. C. A.; Spanish Club; President of Brown Hall; Judicial Council; Student Religious Union; Intramurals; Dramatics. • NANCY LAVINIA OUTLAND, B.A., History, Norfolk, Virginia; Chi Omega; Norfolk Division; College Choir; Chorus; German Club; Y. W. C. A., Kappa Delta Pi, President; College Quartet. • ANNE C. PANAGAKOS, B.S., Biology, Hopewell, Virginia; Clayton Grimes Biology Club. • JOAN BROWN PARKER, B.S., Psychology, Hamilton, Ohio; Pi Beta Phi, Rush Captain, Pledge Supervisor; Psychology Club; General Cooperative Committee; Student Assembly; Dance Club; Intramurals; French Club; Clayton Grimes Biology Club; Eta Sigma Phi, Publicity Chairman; International Relations Club; Backdrop Club; Y. W. C. A.; Boot and Spur Club; Secretary-Treasurer of Junior Class; Pan-Hellenic Council, Secretary; COLONIAL ECHO Staff, Assistant to Editor, Class Editor, Associate Editor. • MARY EPES RANEY, B.S., Mathematics, Newport News, Virginia; Chi Omega; Canterbury Club; Y. W. C. A.; Debate Council, Manager; German Club; Treasurer, President; Flat Hat Staff, Backdrop Club. • DOROTHY ANN RAYMOND, B.S., Home Economics, Washington, D. C.; Alpha Chi Omega; German Club; Y. W. C. A.; French Club, Stage Crew; Scarab Club; Foreign Travel Club; Vice-President of Monroe Hall.

JUNE ELAINE NEFF
JEANNE CARVER NELSON
NANCY ELIZABETH NORTON

MATILDA DARLEY O'BRIEN
NANCY LAVINIA OUTLAND
ANNE C. PANAGAKOS

JOAN BROWN PARKER
MARY EPES RANEY
DOROTHY ANN RAYMOND

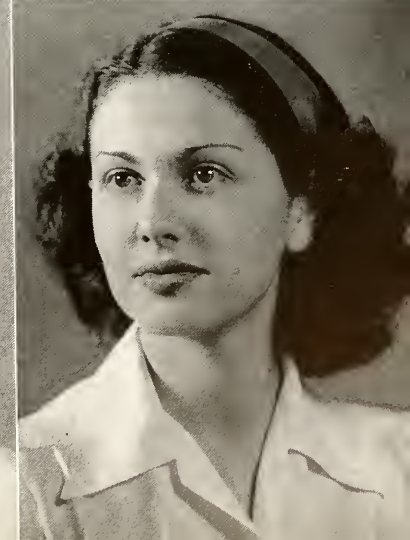
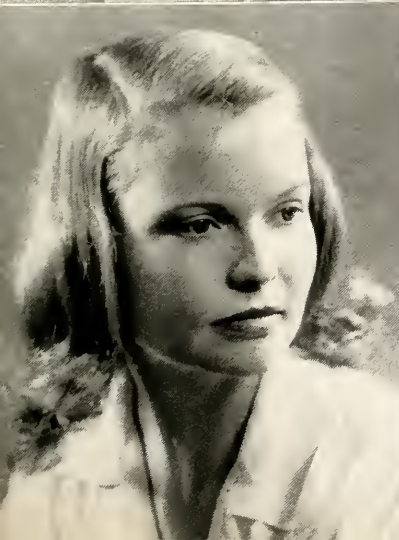
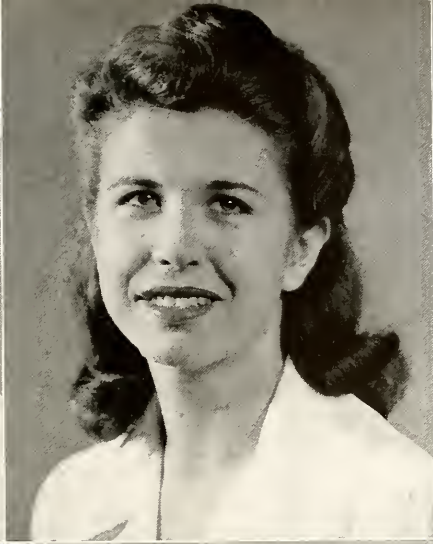

SENIORS



Graduation procession.

- BETTY BOURDON REEDER, B.A., Library Science, Big Stone Gap, Virginia; Gamma Phi Beta; Madison College; Library Science Club, Vice-President; Spanish Club; Y. W. C. A. • VIRGINIA REUTER, B.A., Economics, Skokie, Illinois; Kappa Alpha Theta, Recording Secretary; German Club; French Club; Spanish Club; Scarab Club. • ANTOINETTE HENDERSON ROBINSON, B.A., Modern Languages, Hendersonville, North Carolina; Backdrop Club; French Club; Spanish Club, Publicity Chairman; Glee Club; Canterbury Club; Y. W. C. A.; Intramurals.
- MARION J. ROZBORIL, B.A., Spanish, Binghamton, New York; German Club; Spanish Club; French Club; Gibbons Club. • JACQUELIN GREY SANNE, B.A., Sociology, Richmond, Virginia; Alpha Chi Omega; German Club; Backdrop Club; Y. W. C. A.; Orchesis, Secretary, Social Chairman; Monogram Club. • RUTH BAKER SCHMITZ, B.A., English, Brooklyn, New York; Kappa Kappa Gamma; COLONIAL ECHO Business Staff; Swimming Team; Flat Hat Business Staff; Monogram Club; International Relations Club; Y. W. C. A.; Royalist Staff, Editor.
- JOAN B. SCHMOELE, B.A., Government, Portsmouth, Virginia; Pi Beta Phi; Stanford University. • JEANNE HAINES SCHOENEWOLF, B.S., Psychology, Emporia, Virginia; Kappa Alpha Theta; German Club; Spanish Club; Foreign Travel Club; Psychology Club; Y. W. C. A.
- MARGERY CORINNE SEASE, B.A., Philosophy, Richmond, Virginia; Delta Delta Delta; Spanish Club; German Club; Y. W. C. A.; Chorus; Music Club; Dance Club; French Club.

BETTY BOURDON REEDER
VIRGINIA REUTER
ANTOINETTE HENDERSON ROBINSON

MARION J. ROZBORIL
JACQUELIN GREY SANNE
RUTH BAKER SCHMITZ

JOAN B. SCHMOELE
JEANNE HAINES SCHOENEWOLF
MARGERY CORINNE SEASE

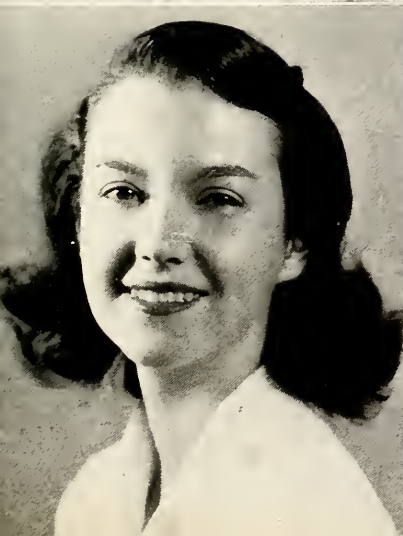

S E N I O R S



Convention-ing.

- EDWINA GAY SHAFFER, B.S., Chemistry, Wytheville, Virginia; Der Steuben Berein. •
- MARY JEANEETE SIMON, B.S., Physical Education, Toledo, Ohio; German Club; Y. W. C. A.; Backdrop Club; Orchesis; Canterbury Club; Foreign Travel Club; Clayton Grimes Biology Club; HZE Club; Dance Club, President; President of Barrett Hall; Intramurals, Student Head; Monogram Club; Motor Corps, Chairman. • PATRICIA LAWRENCE SLOSSON, B.S., Psychology, Rye, New York; Delta Delta Delta; French Club; Spanish Club; Flat Hat Circulation Staff; Psychology Club. • MORGAN SHELTON SMART, B.A., History, Ettrick, Virginia; Norfolk Division; Chorus. • MILDRED SOROKO, B.A., History, Portsmouth, Virginia; Kappa Delta Pi, Secretary-Treasurer; Balfour Club. • NANCY SPEAKES, B.A., English, University City, Missouri; Kappa Alpha Theta; German Club; Spanish Club; Y. W. C. A.; Glee Club; International Relations Club; French Club. • SHEILA STEWART, B.S., Psychology, Honolulu, T. H., Kappa Alpha Theta, President; German Club; Psychology Club; Foreign Travel Club; Spanish Club; Scarab Club; Pan American Club; Orientation Sponsor; Y. W. C. A. • RITA BERNICE STRUMINGER, B.A., Sociology, Petersburg, Virginia; Clayton Grimes Biology Club; Glee Club; Chorus; Kappa Chi; Kappa; Chandler Intramural Manager; Balfour Club, Secretary; Student Religious Union; COLONIAL ECHO Business Staff. • ALICE CATHERINE STUMP, B.A., Business Administration, Richmond, Virginia; Delta Delta Delta; French Club; Accounting Club.

EDWINA GAY SHAFFER
MARY JEANNETTE SIMON
PATRICIA LAWRENCE SLOSSON

MORGAN SHELTON SMART
MILDRED SOROKO
NANCY SPEAKES

SHEILA STEWART
RITA BERNICE STRUMINGER
ALICE CATHERINE STUMP

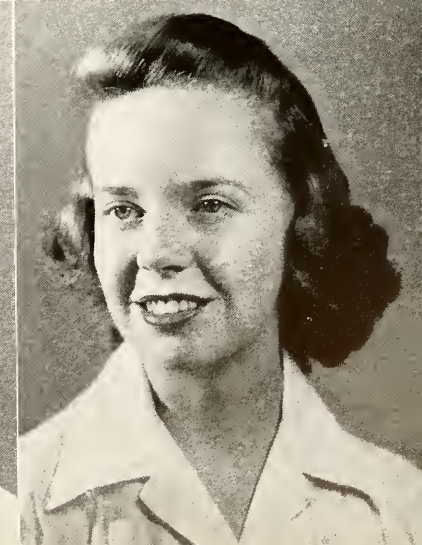

S E N I O R S



I Love the Navy . . .

- YVONNE BOYER STURTEVANT, B.A., French, Bethlehem, Pennsylvania; Phi Mu; Students' Music Club, Secretary, President; Judicial Council, Summer School; French Club; German Club; Y. W. C. A.; Spanish Club; Canterbury Club; Scarab Club; College Choir, Librarian; Chorus.
- JULIA DARRALL SULLIVAN, B.A., English, Oklahoma City, Oklahoma; French Club; CLONIAL ECHO Business Staff; Canterbury Club; Eta Sigma Phi, Vice-President; Dramatic Club; Phi Beta Kappa. • JEAN TAYLOR, B.S., Chemistry, Trenton, New Jersey; Glee Club; Euclid Club; Spanish Club; Monogram Club; Varsity Club; Judicial Committee; Varsity Swimming Team; Ping Pong Manager; American Chemical Association, Student Affiliate; President of Chandler Hall; Senior Nominating Committee. • LOUISE THOMAS, B.S., Psychology, Frederick, Maryland; Pi Beta Phi, Vice-President; Y. W. C. A.; German Club; Backdrop Club; French Club; Psychology Club, Secretary-Treasurer. • RUTH JANE THOMAS, B.S., Home Economics, Garden City, New York; Kappa Kappa Gamma; French Club; Glee Club; Canterbury Club; War Council Representative; Honor Council, Summer School; Kappa Omicron Phi; Y. W. C. A.
- CHARLOTTE LUCILLE TIMMERMAN, B.S., Physical Education, Forest Hills, New York; Alpha Chi Omega; French Club; Varsity Hockey Team; LaCrosse Manager; Scarab Club; Monogram Club; H2E Club; Y. W. C. A. • CATHARINE STILLE TOMLINSON, B.A., French, Glen Ridge, New Jersey; Gamma Phi Beta; French Club; Spanish Club. • MANUEL FRANCIS TORREGROSA, JR., B.A., Government, Ashland, West Virginia; Pi Kappa Alpha; Der Steuben Verein, Secretary-Treasurer; Canterbury Club; Clayton Grimes Biology Club. • CECIL CARY WADDELL, B.A., Sociology, Gloucester, Virginia; Alpha Chi Omega; Dance Club; German Club; Canterbury Club; Y. W. C. A.; Scarab Club; War Council, Representative; Spanish Club.

YVONNE BOYER STURTEVANT
JULIA DARRALL SULLIVAN
JEAN TAYLOR

LOUISE THOMAS
RUTH JANE THOMAS
CHARLOTTE LUCILLE TIMMERMAN

CATHARINE STILLE TOMLINSON
MANUEL FRANCIS TORREGROSA, JR.
CECIL CARY WADDELL

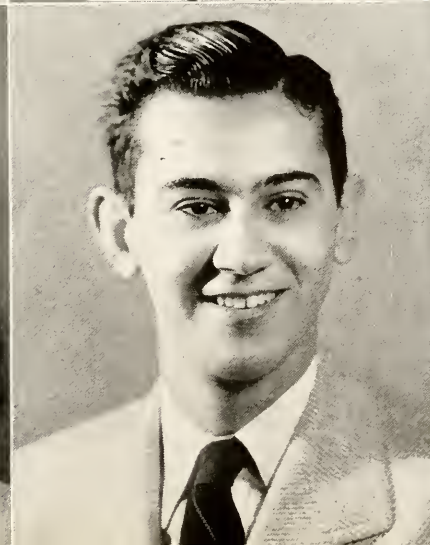

SENIORS



Underneath the Kappa Key.

• RUTH MURIEL WATERS, B.A., French, Germantown, Maryland; College Choir; Chorus; French Club; Der Steuben Verein; Y. W. C. A.; Spanish Club. • NANCY LEE WEEKS, B.S., Psychology, Roanoke, Virginia; Farmville State Teachers College. • RUTH MARIE WEIMER, B.S., Textiles and Clothing, Girard, Kansas; Kappa Alpha Theta; Flat Hat Staff, News Editor, Managing Editor, Editor-in-Chief; French Club, Treasurer, Vice-President, President; German Club; Kappa Omicron Phi. • JANE WELTON, B.S., Home Economics, Portsmouth, Virginia; Kappa Kappa Gamma; Backdrop Club; Intramurals; Y. W. C. A.; International Relations Club; Kappa Omicron Pi. • CORNELIA ROHLMAN WESTERMAN, B.S., Psychology, Columbia, Pennsylvania; Pi Beta Phi, President; Spanish Club; Boot and Spur Club; German Club; Y. W. C. A.; Flat Hat Staff; Psychology Club; Backdrop Club; International Relations Club. • LORAINÉ JULE WIER, B.S., Psychology, Linden, New Jersey; Kappa Delta; Psychology Club; Spanish Club; Foreign Travel Club; German Club; Flat Hat Circulation Staff; Y. W. C. A. • ELIZABETH ANNE WILLCOX, B.A., French, Lawrenceville, New Jersey; Delta Delta Delta; Glee Club; French Club, Treasurer; Spanish Club; Scarab Club; War Council; Student Dance Committee; COLONIAL ECHO Staff; Usher. • WILLIAM LEE WILLIAMS, B.A., B.S., Economics and Psychology, Bristol, Virginia; Norfolk Division; Sovereign Club; Junior Class President; Dormitory President; Chief President's Aide; Psychology Club; General Cooperative Committee; Elections Committee; Student Activities Committee; Publications Committee; Nominating Committee; Student Body President; International Relations Club; Disciplinary Committee. • RALPH BURNLEY WINSTON, B.S., Chemistry, Norfolk, Virginia; Norfolk Division.

RUTH MURIEL WATERS
NANCY LEE WEEKS
RUTH MARIE WEIMER

JANE WELTON
CORNELIA ROHLMAN WESTERMAN
LORAINÉ JULE WIER

ELIZABETH ANNE WILLCOX
WILLIAM LEE WILLIAMS
RALPH BURNLEY WINSTON

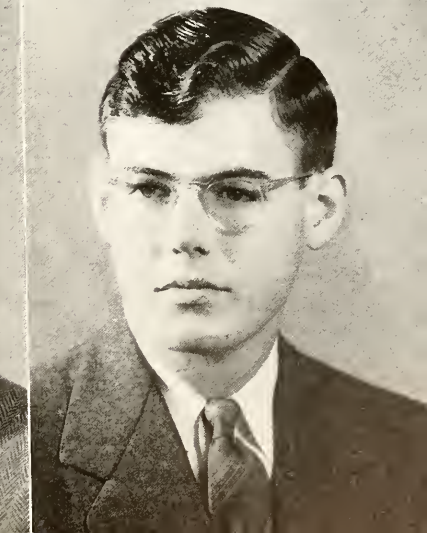
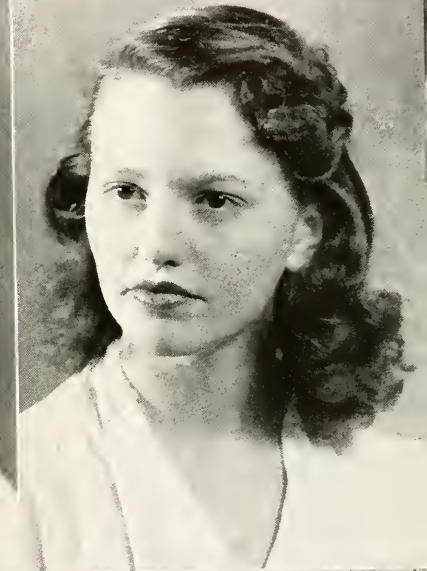
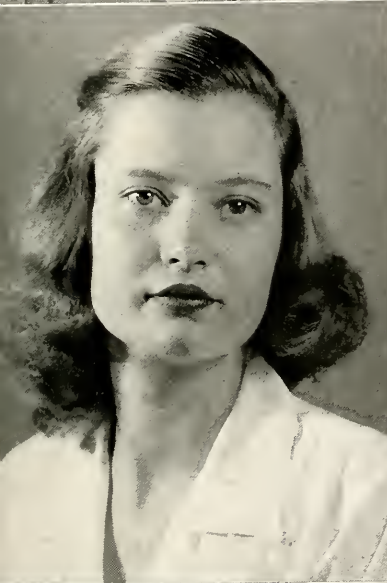

SENIORS

• DORIS WIPRUD, B.S., Home Economics, Alexandria, Virginia; Delta Delta Delta, Vice-President; Denison University; Y. W. C. A., Publicity Chairman; Boot and Spur Club, Secretary; War Council Representative; Spanish Club; Flat Hat Circulation Staff, Manager; Scarab Club; COLONIAL ECHO Staff; Kappa Omicron Phi; Usher. • JOAN WORSTELL, B. A., Fine Arts, Scarsdale, New York, Canterbury Club, Social Chairman, Vice-President; German Club; Dramatic Club; Theta Alpha Phi; Student Religious Council.

DORIS WIPRUD
JOAN WORSTELL



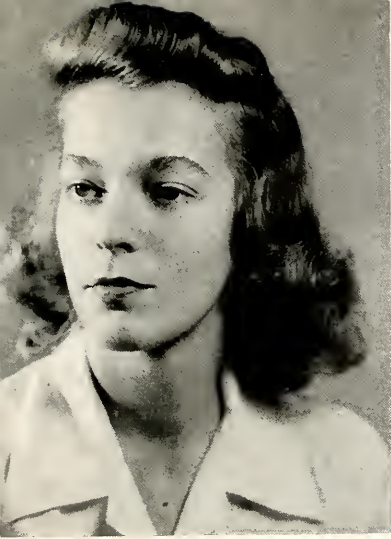

S







Hammer, Freer, Smith, Remsberg.

OFFICERS



JAN FREER
President

TOMMY SMITH
Vice-President

JOYCE REMSBERG
Secretary-Treasurer

DOROTHY HAMMER
Historian



JUNIOR CLASS







Perpetual bridge.

JUNIORS

← *Left Panel*

First Row: Leonard Aaron, Barbara Jean Adams, Adina Allen, Joy Allen, Ruth Allen, Donald Anderson.

Second Row: Daphne Andrews, Joanne Armstrong, Mary Baker, Richard Baker, Emma Jane Barteaux, Jean Beazley.

Third Row: Barbara Bellen, Marjorie Bevans, Richard Bicks, Barbara Black, Jeanne Boileau, Jacy Bormann.

Fourth Row: Beverly Bose, Aloise Boswell, Doris Brandt, C. Fair Brooks, Ann Bruce, Joy Bryan.

Fifth Row: Robert Bryant, Lucile Burbank, Peggy Burdick, Robert Burns, Ellen Burton, Frances Buttler.

Right Panel →

First Row: Brenda Cahill, Katherine Callahan, Jane Carr.

Second Row: Betty Jean Carraway, Theo Clarke, Winifred Clarke.

Third Row: Martha Colflesh, Nancy Collins, Elsie Cotnam.

Fourth Row: Louise Cumming, Patricia Curtis, Betty Cutshall.

Fifth Row: Betty Dahlberg, Shirley Davis, Jane Davison.

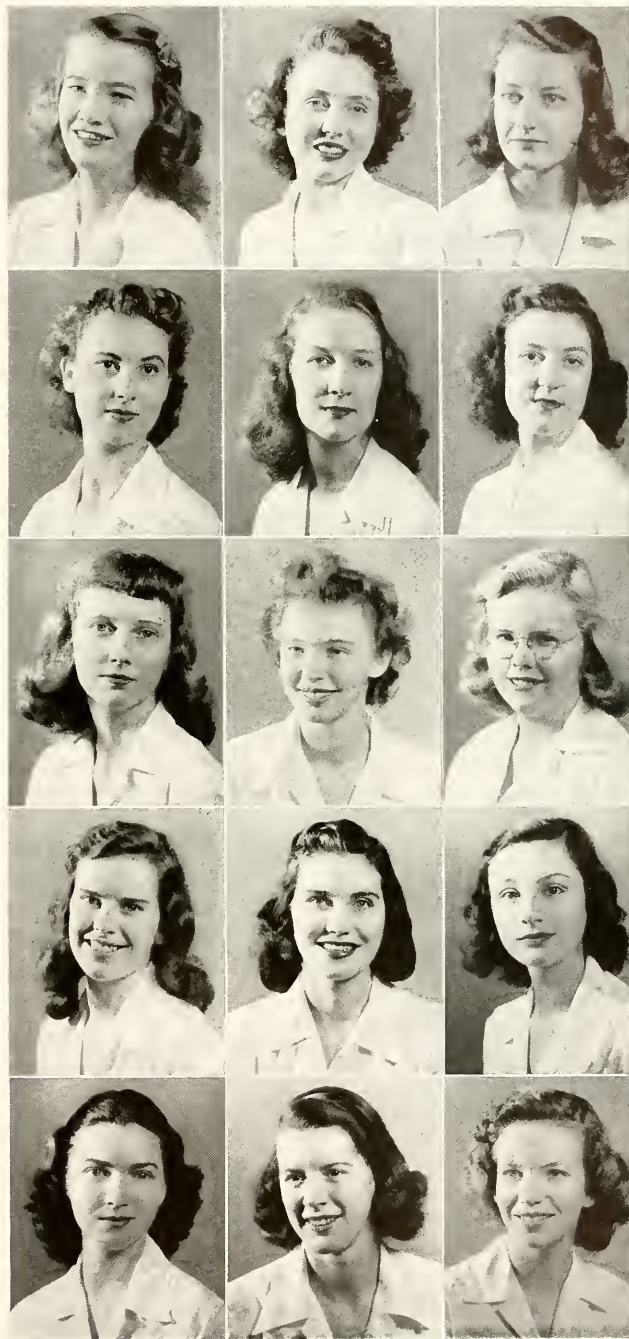





It's Spring Again.

JUNIORS

← **Left Panel**

First Row: Mary DeVol, Warren Dix, Shirley Dixon, Mary Sue Ebeling, Mary Elford, Betty Marie Ellett.

Second Row: Mary Louise Ellett, Dorothy Fitzcharles, Audrey Forrest, Fred Frechette, Jeanette Freer, Priscilla Fuller.

Third Row: Jean Goodwyn, Virginia Graham, Mary Gray, Dorothy Green, Dorothy Grove, Nancy Grube.

Fourth Row: Gunesh Guran, Elaine Hall, Elizabeth Hall, Dorothy Hammer, Mary Brooks Harper, Rebecca Harris.

Fifth Row: Margy Hartkopf, Virginia Hartnell, Edith Harwood, Olive Anne Hasty, Jerrie Healy, Eleanor Herman.

Right Panel →

First Row: Marjorie Hill, Janet Hilton, Mary Laura Hoey.

Second Row: Dorothy Hope, Rhoda Horton, Una Horton.

Third Row: Martha Humbert, Gloria Iden, Harriet Irvin.

Fourth Row: Ellen Irvin, Victoria Jamgochian, Sally Rue Justis.

Fifth Row: Henrietta Kapler, Nancy Keane, Margarete King.







Frank calls for Donnie.

JUNIORS

← **Left Panel**

First Row: Rita Koppelman, Polly Krotts, Helen Kuck, Joan Kueffner, Phyllis Laskey, Elizabeth Lawson.

Second Row: Joyce LeCraw, Elise Leidheiser, Donna Lepper, Marcia Levering, Sarah Levy, Beth Long.

Third Row: Marion Lott, Carol MacNeill, Sharon McCloskey, Suzanne McGeachin, Helen Maguire, Ann Manson.

Fourth Row: Richard Margolis, Patricia Martin, Betty Rose Marvin, Aubrey Mason, Mary Mason, Martha Mills.

Fifth Row: Sarah Mills, Catharine Mitchell, Clara Moses, Joyce Nichols, Barbara Nycum, Virginia O'Connor.

Right Panel →

First Row: Janet O'Donoghue, Carolyn Olmstead, Julian Orrell.

Second Row: Dorothy Ould, Phyllis Palmer, Carol Parker.

Third Row: Pam Pauly, Mary Peek, William Pegram.

Fourth Row: Barbara Perkins, Jean Peters, Harrie Phillips.

Fifth Row: Mary Phipps, Margaret Potter, Monie Price.

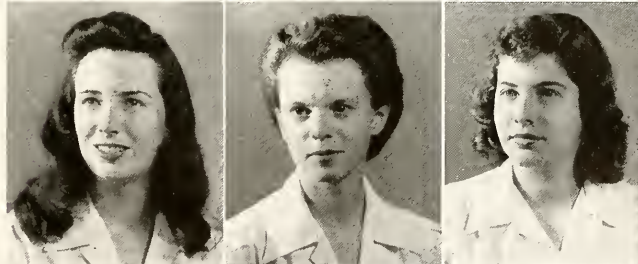
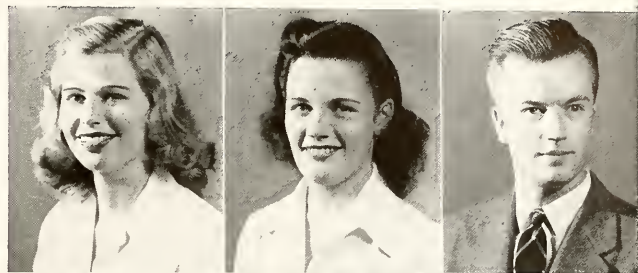



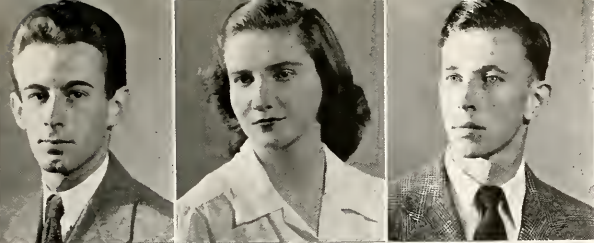

JUNIORS



Top Panel

Thomas Thornton, Charlotte Trabue, Frederick Tubbs, Norma Tucker, Carlton Vaughan.



Left Panel

First Row: Virginia Price, Shirley Printz, Russell Quynn, Gloria Rankin, Virginia Ratcliffe, Mary Jane Raymond.

Second Row: Ennis Rees, Sally Reik, Betty Jane Relph, Joyce Remsberg, Barbara Richardson, Helen Robinson.

Third Row: Frances Rowe, James Sawyer, Joan Sayers, Dorothy Scarborough, Dorothy Schwarz, Robert Seeherman.

Fourth Row: Betty Seely, June Sellars, Helen Siegel, Ann Singer, Margaret Smith, Sally Lou Smith.

Fifth Row: Tommy Smith, Virginia Stephens, Sally Stevenson, Helen Strickler, Barbara Thompson, Virginia Thorpe.

Right Panel →

First Row: Ann Vineyard, Roberta Volkert, Marjorie Wallace.

Second Row: Robert Walters, Marian Webb, Irene Wenz.

Third Row: Patricia Wheelan, Patricia Whitcomb, Alice White.

Fourth Row: Cherry Whitehurst, Dorothy Williams, Marilyn Wood.

Fifth Row: Cynthia Wort, Osburn Wynkoop, Fritz Zepht.







Chappell, Robinson, Albertson.

OFFICERS



HARVEY CHAPPELL
President

EUGENE ALBERTSON
Vice-President

MARIAN ROBINSON
Secretary-Treasurer



SOPHOMORE CLASS







Bren's Racket.

SOPHOMORES

← **Left Panel**

First Row: Jane Achenbach, Eugene Albertson, Fred Alouf, Jr., Ann Anderson, Robert Anderson, Jacqueline Armor.

Second Row: Clinton Atkinson, Jr., Dorothy Ann Bacon, William Bangel, Jacqueline Barlow, Barbara Barrett, Elizabeth Baynard.

Third Row: Gloria Beale, Carol Beinbrink, Lynn Bell, Ebie Berkley, Libbie Bernstein, Jean Bevans.

Fourth Row: Barbara Bluhm, India Boozer, Helen Marie Borden, Betty Borenstein, Virginia Bourlay, Marjorie Bowman.

Fifth Row: Benjamin Bray, James Bray, Joseph Brown, Margaret Bubb, Ralph Burack, Carroll Joyce Callis.

Right Panel →

First Row: Janet Campbell, Gloria Carbonell, Bernard Carver.

Second Row: Harvey Chappell, Gerleen Cherry, Isabelle Clarke.

Third Row: Susan Claypool, Jean Cline, Priscilla Cobb.

Fourth Row: Kitty Coburn, Connie Conway, Lucia Cosby.

Fifth Row: Betty Cranston, Bernard Crawford, Joan Crawford.







True or False?

SOPHOMORES

← **Left Panel**

First Row: Patricia Curran, Jean Cutler, Mary Daffron, Claiborne Dance, Patricia Dancy, Anna Dandridge.

Second Row: Dulcie Daniels, Margaret Darby, Barbara Davidson, Leslie Davis, Robert Davis, Bland Devany.

Third Row: Seymour Diesenhouse, Ellen Diggs, Dawn Disney, Glass Dodd, Richard Drake, Mildred Draper.

Fourth Row: Barbara Duborg, Raymond Dunton, Marjorie Dykes, Nancy Easley, Louise Elder, Helen Elliott.

Fifth Row: Jane Eversmann, Norma Fehse, Dorothy Ferenbaugh, Helen Fisher, Charlotte Fletcher, Barbara Foster.

Right Panel →

First Row: Katherine France, Lois Fredenburgh, Lois Frost.

Second Row: Jo Ann Gage, Mildred Gaito, Clarice Garrison.

Third Row: William Garrison, Betty Anne Gayner, Theodore Giattini.

Fourth Row: Doris Gonzalez, Barbara Grant, John Gravatt.

Fifth Row: Janice Groh, June Haller, Katherine Hardiman.

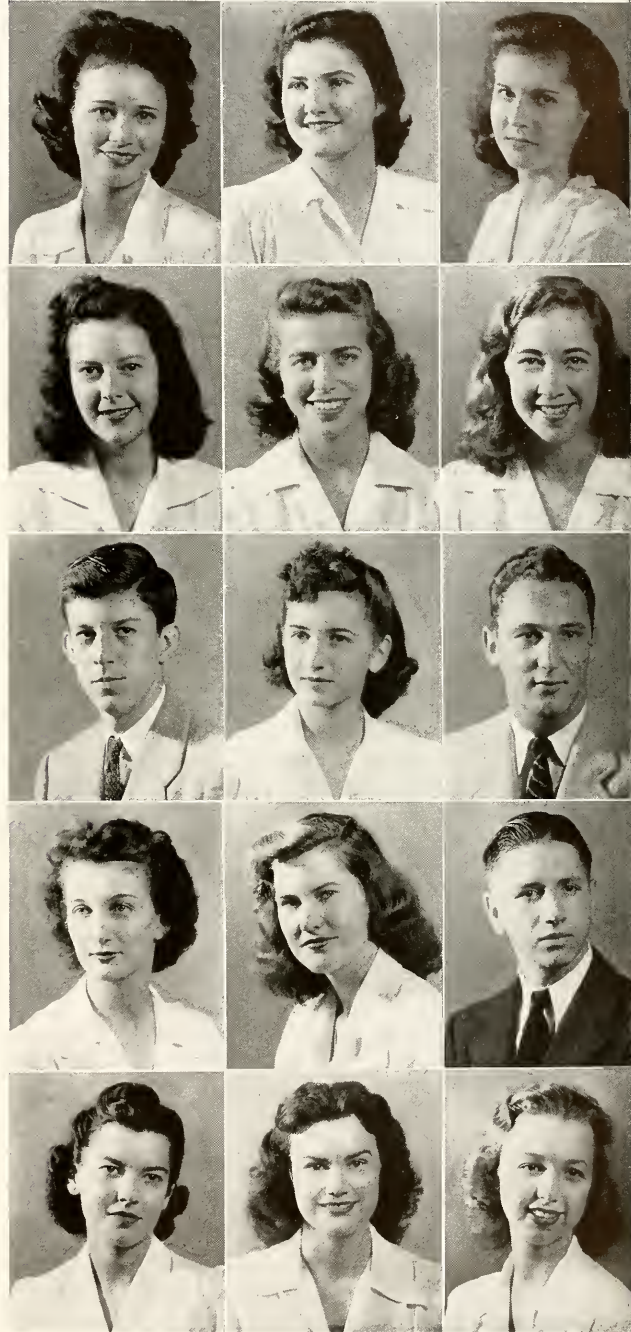





A bull's-eye?

SOPHOMORES

← **Left Panel**

First Row: Robert Hewitt, Harriet Hochstrasser, Jane Ann Hogg, Edith Horn, Robert Hubbard, Edward Hudgins.

Second Row: Barbara Hutchings, Muriel Ingram, Frances Isbell, Nellie Jackson, Ruth Jessee, Ann Johnson.

Third Row: Leontine Jones, Patricia Jones, Joan Kelly, Marjorie Kellogg, Joan Kennington, Grace Kern.

Fourth Row: Janet Kirkup, Shen Kressler, Jeanne Lamb, Dvara Levin, Dorothy Lewis, Lee Lively.

Fifth Row: Zella Loew, Jack London, Carl Lunsford, William Mace, Jeanne Mackay, Brendan Macken.

Right Panel →

First Row: Mary Mangels, Gregory Mann, Robert Marion.

Second Row: Betty Marker, Joel Markowitz, Rita Marriott.

Third Row: Daniel Maxey, Gloria McCawley, John McCrary.

Fourth Row: Jean McCreight, Madeleine McVicker, Mary Ellen Megerle.

Fifth Row: Walter Meuschke, Thomas Mikula, Elaine Miller.







SOPHOMORES

↑ **Top Panel**

Marian Robinson, Littleton Roden, Henry Rosowsky, Virginia Ruhl, Virginia Sacalis, Leonard Sands.

← **Left Panel**

First Row: Nancye Miller, Judith Mims, Barbara Mitchell, Frances Moore, Hugh Moore, Norris Moses.

Second Row: Thelma Murray, Carl Musselman, Rowena Neal, Barbara Nesbitt, Patricia Nunes, Betty Sue Nunn.

Third Row: Marjorie Oak, Elaine Ott, Frank Pape, Jr., Elizabeth Parham, Ruth Paul, Robert Payne.

Fourth Row: Alice Peebles, Peggy Pennewell, William Peterson, Mathann Phillips, Robert Piland, Richard Quynn.

Fifth Row: Bert Rance, George Rees, Paul Reynolds, James Riley, Alice Lee Ritchie, Brooke Robertson.

Right Panel →

First Row: Gayle Schwinn, Charles Scott, Emily Scott.

Second Row: Nancy Seal, Susie Seay, Jane Segnitz.

Third Row: Katherine Settle, Phyllis Shade, Dorothea Shinn.

Fourth Row: Mary Shipe, Ruth Sinclair, Hart Slater.

Fifth Row: Marise Small, Inez Smith, Patricia Smith.







SOPHOMORES

↑ **Top Panel**

June Bonney White, Miriam White, William White.

← **Left Panel**

First Row: Elizabeth Spain, Warren Sprouse, Lavinia Stallings, Helen Staples, Jill Stauf, Bobbie Steely.

Second Row: Effie Stilwell, Evelyn Stryker, George Sullivan, Bernard Swann, Leon Talmage, Betty Jane Taylor.

Third Row: Ruth Thistle, Carolyn Thomas, Nathaniel Thompson, Catherine Thonesen, Lyle Thornhill, Virginia Townes.

Fourth Row: Nancy Tucker, Virginia Tunstall, Virginia Turner, Edith Vance, Jane Waddington, Betty Sue Wade.

Fifth Row: William Waid, Lois Walker, Eleanor Weber, James Weddle, Eleanor Westbrook, Eugene White.

Right Panel →

First Row: Jane Whitmore, Marjorie Williams, Geraldine Willyard.

Second Row: Dennis Wine, Stella Withers, Eileen Wolfram.

Third Row: Mary Wood, Marilyn Woodberry, Alice Woods.

Fourth Row: Nelson Worrell, Virginia Wright, William Wright.

Fifth Row: Joy Wrigley, Betty Jane Yoder, Helen Young.





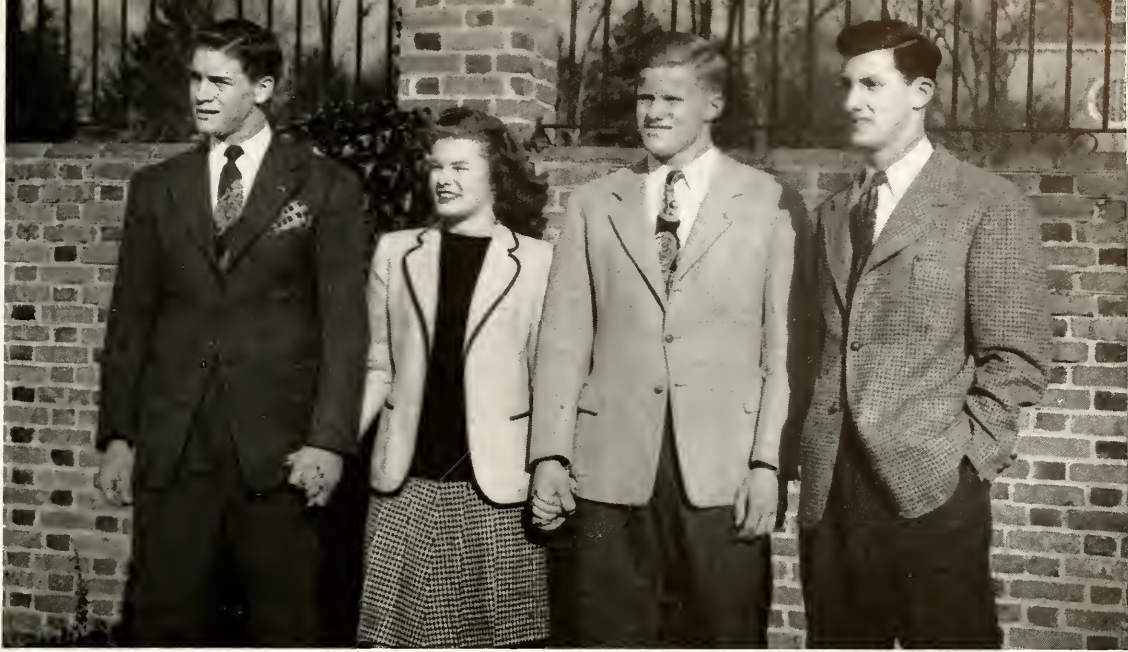

Ramsey, Andrews, Thompson, Hyle.

OFFICERS



KNOX RAMSEY
President

THOMAS THOMPSON
Vice-President

CHARLES HYLE
Secretary-Treasurer

ANNA ANDREWS
Historian



FRESHMAN CLASS







Entertaining the Navy.

FRESHMEN

← Left Panel

First Row: Martha Ann Adams, Nancy Agee, Elaine Akehurst, Peggy Alford, Shirley Allan, Ann Allen, Elizabeth Allen.

Second Row: Marian Allen, Elizabeth Alphin, Anna Andrews, Edward Andrews, Evelyn Armstrong, Gussie Arnold, Sidney Aron.

Third Row: Bob Ascherl, Joseph Baker, Thyra Baker, Leroy Balderson, Barbara Baldwin, Margaret Balentine, Suzanne Barclay.

Fourth Row: Mary Elizabeth Barefoot, Priscilla Barnard, Margaret Barnes, Mary Lou Barrett, Audrey Barthold, Thomas Bartron, Bernard Bartzen.

Fifth Row: Jane Bast, Mary Battle, Betty Bauman, John Bazemore, Carolyn Beach, Jane Beatty, Barbara Bechtol.

Sixth Row: Vera Beck, George Bedinger, Barbara Beebe, Marjorie Beers, Mary Belford, Ann Bennett, Jean Bennett.

Right Panel →

First Row: Helen Black, Jean Black, Lois Blake, Sylvia Blechman.

Second Row: William Bogg, Wallace Bolding, Frank Borden, Mary Ellen Bovie.

Third Row: Dorothy Brandes, Betty Breed, Eva Briesmaster, Barbara Brink.

Fourth Row: Elliott Brooks, Helen Brooks, Ann Brower, Barbara Brown.

Fifth Row: Emma Buchanan, Lucy Buran, Allan Burcher, Robert Burger.

Sixth Row: Ann Burke, Edmund Burke, Edward Buxton, Ann Callahan.







Shoeless . . .

FRESHMEN

← Left Panel

First Row: Elsie Cappelmann, Mary Cappelmann, Charles Carson, Ellen Chairs, Ruth Chase, Mary Clary, Jimmie Coble.

Second Row: Catherine Collins Winona Colona, Harriet Conard, Mary Alice Cooper, Jeanne Corby, Jane Cornwell, Betty Coumbe.

Third Row: Laura Cox, Mary Minton Creagor, Patricia Crovo, Harriet Crowell, Gretha Cuthriell, Vivian Darden, Barbara Davis.

Fourth Row: Burton Davis, Anne Deal, Macy Diggs, Gloria DuBusc, Patricia Dunn, Eleanor Duvoisin, Susanne Earls.

Fifth Row: Jane Eastham, Beverly Eaton, George Edwards, Lila Eisenberg, John Ekstrom, Pat Ellison, Elizabeth Ewart.

Sixth Row: Audrey Fajans, Janet Fehm, Mary Jo Fishback, Frances Fleming, Catherine Foltz, Parry Foster, Sara Fowlkes.

Right Panel →

First Row: Elaine Fox, Ernest Francis, Helen Franklin, James Freeman.

Second Row: Sarah Freer, Betty Gall, Muriel Garcin, Joan Gibbs.

Third Row: Elizabeth Gillam, Elizabeth Gillen, Jane Godard, Edwin Goldman.

Fourth Row: Nelson Gray, Michaela Grenata, William Greer, Betsy Griffen.

Fifth Row: Edward Griffin, Marjorie Griffin, Beatrice Hafner, Jacqueline Hale.

Sixth Row: Nancy Hall, Robert Hammock, Pauline Hanlon, Bootsie Hardie.







Corner Conversation.

FRESHMEN

← Left Panel

First Row: Mary Harrington, John Harvey, Gene Hatcher, Spencer Hayes, Marianne Haynes, Margaret Helms, Carolyn Henry.

Second Row: Joan Hickey, James Hicks, Ruth Hill, Nancy Holland, Barbara Holliday, Mary Ann Hook, Charles Hopkins.

Third Row: Bette Hotopp, Maxwell Hudgins, Barbara Hughes, Eloise Hughes, Emilie Hughes, Barbara Humphrey, James Hundley.

Fourth Row: Charles Hyle, Nancy Hynson, Patrick Indence, Edith Isele, Nancy Jackson, Frances Jennings, Virginia Jewell.

Fifth Row: Marian Joergens, Allan Jones, Charles Jones, Lucy Jones, Trueman Jones, Betty Ann Kah, Florence Kappel.

Sixth Row: Mary Jane Keen, Mary Keeney, Joan Kelley, George King, Lawson King, John Kirtz, John Kite.

Right Panel →

First Row: Eleanor Kluge, Audrey Kneece, Ann Kohler, Olive Krastell.

Second Row: Albert Kritzer, Marjorie LaGattuta, Sylvia Lagerholm, Lucy Laib.

Third Row: Philip Lambdin, Martha Lamborn, Lucy Lancashire, Albert Lang.

Fourth Row: Barbara Latta, Nancy Ann Laughlin, Ann Lawrence, Priscilla Leggett.

Fifth Row: Dolores Leven, Winifred Lichty, Betty Littlefield, Lois Loucks.

Sixth Row: Harvey Lowder, Martha Loynd, Mary Lumpkin, Ruth Lynch.







Inevitable cokes.

FRESHMEN

← Left Panel

First Row: Nancy MacLean, Marcia Magill, John Mahloy, Shirley Ann Major, Toni Martensen, William Matze, Mary McCarthy.

Second Row: Virginia McCarthy, Katharine McCready, Shirley McGuire, Mary Anna McKinney, Elizabeth McLaughlin, Arleen McLean, Jean McLeod.

Third Row: Mary Louise McNabb, Jean Ann McQuat, Mason Melton, Stanley Mervis, Marie Miller, Louis Moncure, Jane Mooers.

Fourth Row: Anne Moore, Lorabeth Moore, Jean Morgan, Dorothy Morris, Mimi Morris, Nancy Morton, Margaret Moser.

Fifth Row: Vivian Moses, Betty May Mullinix, Barbara Musselman, Jean Myers, Mary Myers, Thelma Myers, Elizabeth Mylander.

Sixth Row: Janice Nairn, Carol Neumann, Pearl Neumann, Judith Nevias, Alice Marie Newbill, Helen Newing, George Newman.

Right Panel →

First Row: Edmund Nielsen, William Norgren, Virginia Northcott, Rosalynde Noxon.

Second Row: Nancy Noyes, Elaine O'Hare, Richelieu Orr, Shirley Ostermeyer.

Third Row: Jeanne Owens, William Paris, Bertram Parr, Jean Peter.

Fourth Row: Dora Plotnick, Geraldine Post, Ann Potterfield, Walter Powell.

Fifth Row: Marion Pratt, Jo-Ann Prince, Mary Prince, Daniel Putnam.

Sixth Row: Evelyn Rapee, Bettie Lee Rardin, Virginia Rassinier, Charles Richardson.







Interesting?

FRESHMEN

← Left Panel

First Row: Elizabeth Richardson, Harriet Rigby, Mary Rigby, Lois Rilee, Clayetta Robinson, John Robinson, Shirley Robinson.

Second Row: Blanco Rollins, Barbara Rommel, Margaret Ross, Virginia Rowe, Emily Russell, Mary Sagnette, Ruth Schank.

Third Row: Jane Seaton, Ann Seitz, Natalie Selig, Beverly Shannon, Margaret Shaw, Joseph Shepherd, Carol Shipman.

Fourth Row: Shirley Siebert, Clyde Simmons, Barbara Simons, Harry Sizemore, Barbara Skoog, Alice Sloan, James Sluss.

Fifth Row: Consuelo Smith, Patricia Snyder, Leonora Spann, Jane Spencer, Wilma Spewak, Shirley Sprague, Nell Springer.

Sixth Row: Helen Stapf, David Strubinger, Phyllis Struse, Dolores Sunstrom, Betty Jean Swain, Elizabeth Sybert, Joan Teer.

Seventh Row: Barbara Thames, Julian Thomas, Peggy Thompson, Helen Thomson, Theodore Throckmorton, Doris Thyssen, Iris Tolley.

Right Panel →

First Row: Herbert Tucker, Adella Upchurch, Earl Valentine, Sylvia Vecellio.

Second Row: Marian Wadsworth, Muriel Wadsworth, Barbara Waite, Annis Walker.

Third Row: Beth Walton, Dora Waring, Charles Warner, Joan Warrick.

Fourth Row: William Webner, Marjorie Wedge, Janet Wassling, Virginia Weston.

Fifth Row: Priscilla Wheelan, Harry White, Virginia Whittemore, Virginia Wierum.

Sixth Row: Joyce Wilck, Honesta Willis, Lois Willis, Etta Willson.

Seventh Row: Elaine Wilsey, Mary Yarbrough, Doris Yost, Patricia Young.





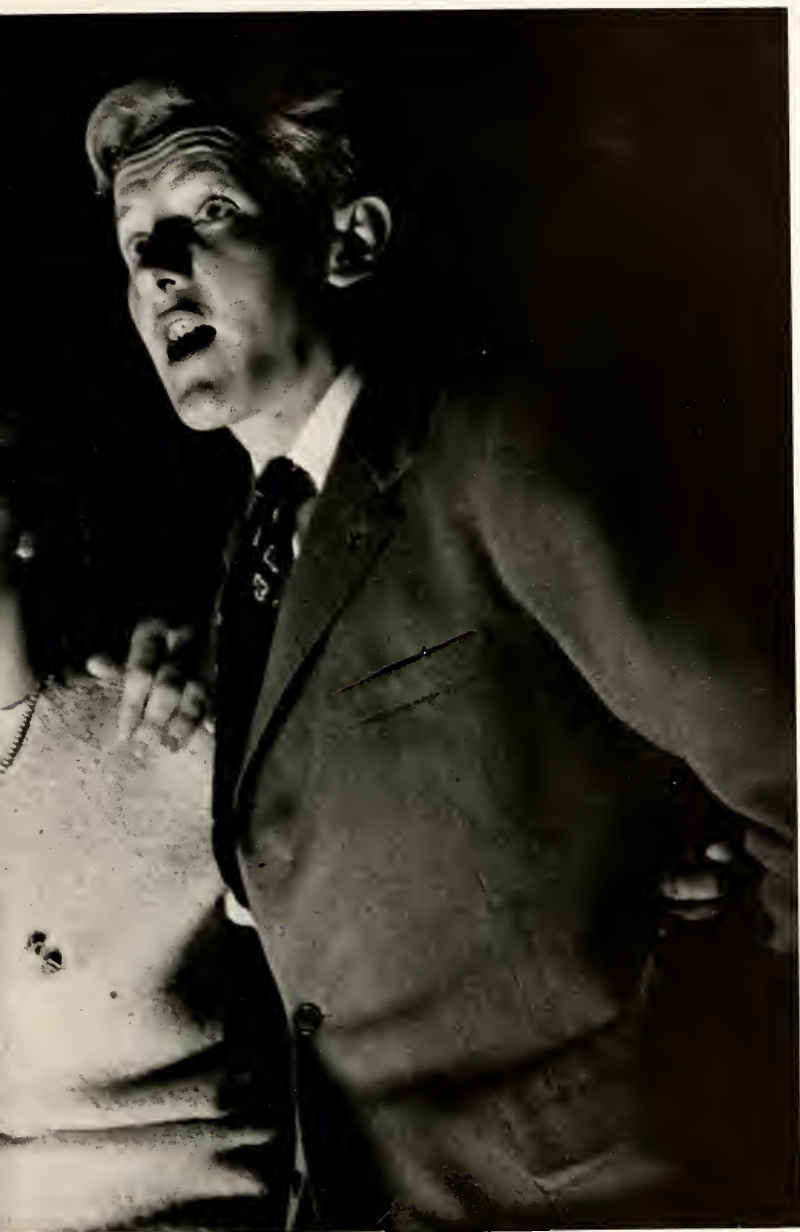

F E A T U R E S



It is with extreme pleasure that the 1945 Colonial Echo presents to you the five beauties selected from among the women students at the College of William and Mary. Three girls from each dormitory and one from each sorority house were selected by popular vote. The final selection of the Queen of Beauty and her four attendants was made this year by the staff of the Lucky Bag at the United States Naval Academy at Annapolis. We present to you the Beauties.



Miss Elizabeth Aurell
Queen of Beauties



Miss Mary Jane Chamberlain





Miss Betty Mills





Miss Marilyn Woodberry





Miss Martha Jenkins





RUNNERS-UP

Jean Myers



Mary DeVol

Gloria Rankin



Both McClelland

Gunesh Guran



S



Marcia Levering



Jean McLeod



Betty Bauman

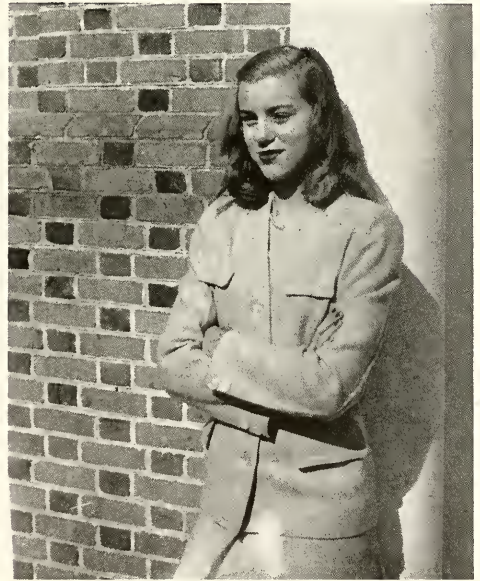

Wilma Spewak



Constance Anninos

RUNNERS-UP







S N A P S H O T S



WREN CHAPEL

The C

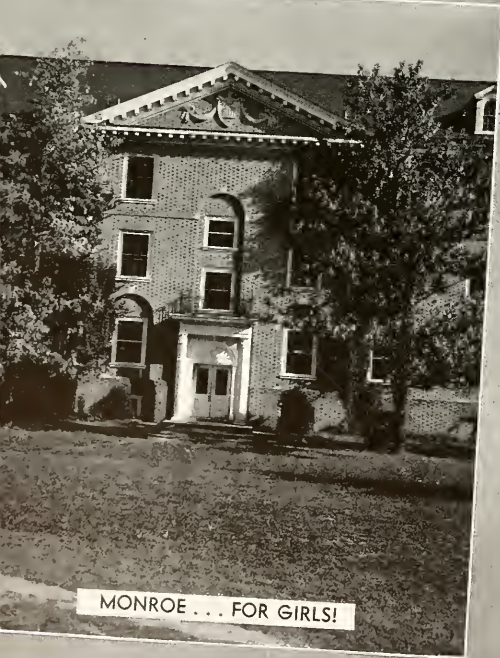

MONROE . . . FOR GIRLS!



BARRETT HALL



ROGERS HALL



SIR CHRISTOPHER WREN BUILDING

ampus



LOOKING FROM BARRETT



MATOAKA



OUR SUNKEN GARDEN



THETAS SERENADE



COLONIAL MUSIC



PRE-CHRISTMAS PLANS



YULE LOG CEREMONY



CHRISTMAS BALL PREPARATIONS



PHI DELTA PI DANCE

KTs WAITING FOR SANTA



Christmas Time

JUGGLER OF NOTRE DAME



BRINGING IN THE TREE

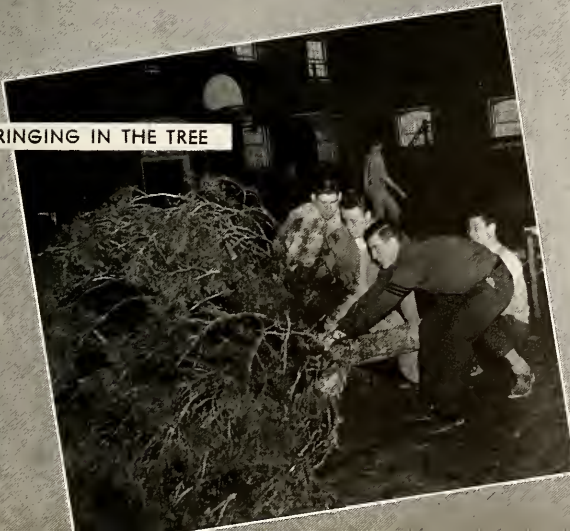

UNDER THE MISTLETOE

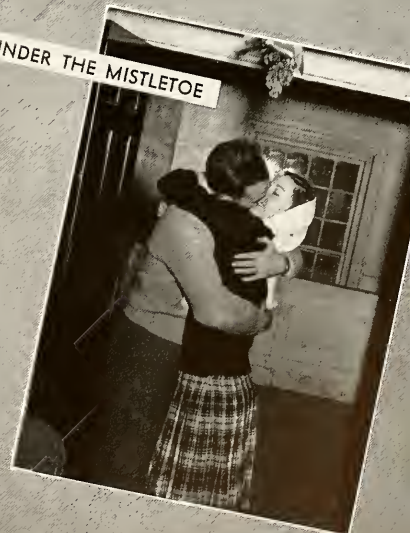



PLEASE!



CAREFUL



HOT SWING

Joy-M



ANYTHING GOES . . .



GOOD?

ROOSEVELT



THEY YELLED . . . HE WON

WINGS AND WIMMEN



enting

TRI DELTS AND DATES



FRAN, RUTH AND THE NAVY

ORGANIST . . . A LA JOE COLLEGE



SANDBURG IN STOCKS



WEDNESDAY EVENING CHAPEL



CARL SANDBURG



THE TRADITIONAL WIGWAM



EVERY NIGHT ABOUT THIS TIME...

Traditions



BONFIRE CHEERS



BOTETOURT'S CHILDREN



18TH CENTURY STYLE



NEAR CURTAIN TIME FOR QUALITY STREET



DO... RA... ME...



ALWAYS A LINE



College



RIGHT BEFORE EXAMS





BAREFOOT BALL REFRESHMENTS



OUT ON A LIMB

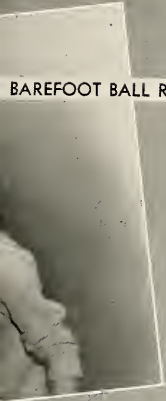

WHAT'S HER PHONE NUMBER?



e Daze

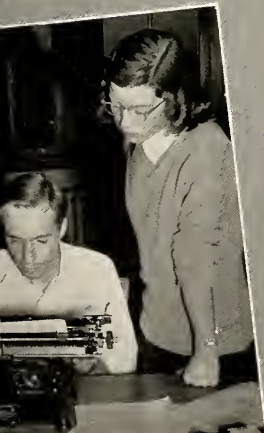

PRINTER'S INK IN THEIR BLOOD



TAKIN' LIFE EASY



HAVE SOME FUN



WAIT FOR FRATERNITY PADDLING

This Way



CHEER AT GAMES



ARE KIND TO OUR TEACHERS



STAMP OUT JAPAN

GET READY FOR A DATE



LADIES' BATH

*is the
We ...*

HAVE OUR MEALS



PROBE THE KNOWLEDGE



SUGAR 'N SPICE 'N EVERYTHING NICE . . .



FEBRUARY GRADUATION



BARBARA EXPERIMENTS

Et C



SATURDAY DANCE INTERMISSION



PLEASE PASS US, PLEASE



MIDWINTER SNACKS



I DO

etera



IT'S A LONG JUMP, ED



HE'S HER GUY





SORORITIES AND CLUBS

★ ★ ★ CHI OMEGA

Omicron Beta Chapter

Still c'est la guerre . . . but fun, fun, fun . . . the old Chi O whistle . . . and our inevitable X and lucky horseshoe . . . Mrs. Lambeth, true Virginian, more wonderful to us all each year . . . Mac, her roses, the green and red cellophane . . . Dinny, still the joker of the deck, Judic head and "flying" . . . Flosse and Marge, playing cards, their last will and testament . . . Aurell, once a Sigma Pi always a Sigma Pi . . . Mary Epes, best hearted gal this side of anywhere, and Bob . . . Nancy, eating anchovies as she warbles . . . Daphne, all her problems . . . Henzie, keeping Army secrets from us . . . S'Lizabeth, the pin-up for the engineers . . . Mal and Richie, the two-some, charter members of our club . . . Sally and the "desperate," in the love-nest . . . Margie accepting charges and dreamin' wedding dreams . . . Rat, inevitably writing to D. D. . . . Jerry, her Rod and our gal . . . Willie Anne, engineering her way through the mail . . . Who left the toaster on? . . . Balfour, president, COLONIAL ECHO editor, with her special Air Mail route right through to the Pacific . . . Mary (H. B.), that laugh, those waves . . . bridge games on the new card table

. . . bridge games . . . bridge games . . . sessions with our BOOK . . . Jane, Jackie, Carolyn, and Twitch, always together . . . Tina, livin' the life of Riley . . . Easel, traveling to Michigan . . . Edie, new WSCGA prexy, and her enthusiasm . . . Brandy, rounding up lost cigarette cases . . . Glo, still that Guy's girl . . . Sally and Ginny, together . . . pledges, twenty-seven, lovin' life and livin' it . . . our diamond parade, Trinka, Jill, Barbara, and Jan . . . C. B., her maps to Treasure Island . . . Andy, bliss-krieg of personality . . . the rains came . . . Billy, little—but oh! my . . . Fiftieth Anniversary . . . Susie, efficient, lovable . . . Bobbie and Nick, yeah! slaphappy! . . . Campbell, fencing them in . . . Ferenboo, making us better, and we love it . . . chocolate sundaes . . . Mary Anne and Lee, our brain chillin' . . . Hockie, having seconds in special . . . Margie Oak, never a Null moment . . . Barbara and Tiny, twosome . . . Alice, quiet as our mice . . . Millie, "The Drawl" . . . our fire escapes . . . pumpkins . . . our X, our horseshoe, our Chi Omega . . . serenades . . . and one more year gone by for the memory department to catalog . . . it's been fun . . . All's well that ends swell!

Thistle, Outland, Macklin. Lang, Kapler, Jones.



Naturally, around the piano.





First row: Anderson, Andrews, Armor, Aurell, Barnard, Barnes, Bauman, Beach, Beatty, Bechtol, Beinbrink, Black,
 Second row: Boschen, Bovie, Brandt, Brown, Callahan, Campbell, Claypool, Cumming, Davidson, Davis, Draper,
 Easley, Third row: Eversmann, Ferenbaugh, Foster, Fuller, Gillam, Gillen, Green, Groh, Hamilton, Harwood, Healy,
 Hochstrasser. Fourth row: Holliday, Hook, Hotopp, Jones, Jones, Jones, Jones, Kapler, Lang, Lee, Leidheiser, Long.
 Fifth row: McCarthy, McQuat, Macklin, Mallory, Myers, Newbill, Noyes, Nycum, Oak, O'Connor, Outland, Phillips.
 Sixth row: Potterfield, Raney, Rankin, Ratcliffe, Reik, Richardson, Robinson, Ruhl, Seay, Sinclair, Stauf, Thistle, Seventh
 row: Thomas, Turner, Vance, Waite, Willis, Woods.





KAPPA ALPHA THETA

Beta Lambda Chapter

Well . . . there goes 1944-45. Just like every other year, it's been the BEST year. Fun . . . yes!!! With Sheila, our president, on hand as subtle prankster . . . and Aud "Ma Hudge" running around collecting pledges . . . and incidentally . . . Navy wings, men, and such . . . Gloria, juggling the budget and giving the word on the Seventh Air Force . . . Spooker, our eensiest, teensiest brainchild . . . Spanish Club Prexy, Marge Maroney (Yes, I DID make my bed this morning, Marge!) . . . Ruthie, of "Flat Hat" fame, who keeps the house in red roses . . . Ginny, off to wedding bells and Bill . . . Jeanne hostessing over Theta parties in true Southern style . . . Martha, the five-day boarder—(What's Norfolk got, Martha?) . . . Annis, the campus cutie—she's "just wild about Harry" . . . Would-be-grad, Barb, who left us for the pots and pans . . . Joyce and Patty conducting W'msburg tours—no wonder the sailors didn't look at the restoration! . . . Tillie, third of the trio, stepping lively for Dance Club . . . Harriet, of the tall Texas tales and snafued love affairs . . . Woody, alias Schaherezade, dividing her time between accounting

lab and Bob . . . Petite haired Marnie, boy, is she chic!!! . . . pink-cheeked Joan, pulling down intramural honors . . . Dotty, the decorator, with plenty of oomph behind that demure manner . . . Sug, hair-cutter and rug-cutter supreme . . . Perk and Eleanor, our future Powers models . . . Sally, relinquishing her place as chapter baby to the freshmen . . . Marge, the "Cornflakes kid" . . . Mimi, taking time off from dining and dancing to collect her nine letters a day . . . followed closely by Dot (one letter a month) Shinn—don't sulk, Skin, there's always the movies) . . . Gin, "Champagne cocktails and dinners? Why, I'd love to" . . . Bobby Steely—we mention no names—she has trouble keeping track of them herself . . . Bobbie Lamont—watch your language, girls, she talks 'em all . . . lbbby, blond bombshell with the long Southern drawl . . . Jane, whose maximum speed is .0001 mph, but she really gets things done . . . Jeannie—she'll be a bridge fiend yet . . . Bland, that long, luscious drink—of water . . . Mama String sez all us chilluns gotta be in . . . soho . . . we shut the door on 1944, and this part of 1945.

Irwin, Stewart, Hudgins, Hartnell.



Every Saturday Night.





First row: Ballantine, Bevans, Bevans, Clarke, Cregor, Devany, Fitzcharles, Gruber, Hartnell. Second row: Hudgins, Hughes, Irvin, Jackson, Jackson, Kellogg, Kight, Jueffner, Laughlin. Third row: Le Craw, Leggett, Maroney, McLean, McNabb, Mills, Morris, Morris, Parker. Fourth row: Perkins, Reuter, Schoenewolf, Seaton, Shinn, Smith, Spann, Speakes, Steeley. Fifth row: Stewart, Tunstall, Weimar, Whitcomb, White, Whitmore, Wolfgang, Wood.



KAPPA KAPPA GAMMA

Gamma Kappa Chapter

Another year for the Kappas . . . Kenyon, with her search for a man the right height . . . Schmitzie, of Who's Who and "Royalist" fame, with Jim's wings and ring . . . Kay, the Phi Beta Kappa, with her un-failing and everlasting devotion to Archie . . . Shen, imagine being able to make those grades . . . Peggy's med course and phobia about cats . . . Phyl, Michigan's strongest supporter . . . Jo's civic pride and those soc classes that take her to Newport News . . . Mary Lou Strong, playing the piano for the Band and for us, too . . . Grace, president of Mortar Board . . . B. J. and "George is coming down this week." . . . the two Humberts, promises of perfect wives in spite of problems at the Practice House . . . Helen and David, need we say more? . . . Lynn, coming back after two years . . . Mackey, duties in the War Council and political arguments . . . Mary Lou's activities, six meetings in half an hour . . . Ellie of The "Flat Hat," interested in athletics and other things . . . Havey, exchanging Walt's pin for a diamond . . . Meg, pixie face and cute clothes . . . Joan, her teeth and ankle troubles . . . Mary and her fabulous hair, priorities on the telephone . . . Frannie, trips to West Point and a miniature from Charlie . . . Betsy's devotion (?) to that eco-

nomics class . . . Betty Butt and that certain jewelry on her left hand . . . Brownie with her good-natured disposition . . . Barbara, the most conscientious person we know . . . Pat Jones and her beautiful engagement ring, it must be contagious . . . Jan and Pan Hel, a changed woman after Christmas . . . Tommy, our February graduate, "Tea for Two" . . . Nancy's week-end complications . . . Jane "The Wardrobe" Welton, her flying trip to New York . . . Ann's devotion to cat naps . . . Bev's lovely hands, last summer in Mexico . . . Jeanie and her big, brown eyes . . . Dee defending George Washington U. . . . Mary Sue and Home Management . . . Jinx whipping through those government courses . . . our new housemother, Mrs. Brown . . . the new slipcovers and rugs, with the rugmen arriving just in the nick of time. . . . the dogs that adopted our front porch . . . perpetual bridge games . . . rushing and its rumors . . . our twenty-four wonderful pledges . . . Christmas vacations and its many developments . . . everybody showing signs of becoming budding musicians, in spite of our poor piano that needs tuning so badly . . . Miss Lowe who did such a good job as temporary housemother . . . semester exams—Thank Heavens, they're only twice a year . . . initiation and finally home in June.

Leavey, Kenyon, Havey.



Kappas converse.





First row: Adams, Barthold, Battle, Belford, Bell, Black, Bose, Brown, Butt, Butler. **Second row:** Cornell, Crawford, Daniels, Darby, Davis, De Vel, Duborg, Duvoisin, Duvoisin, Ebeling. **Third row:** Hall, Havey, Haynes, Helms, Hughes, Humbert, Humbert, Jones, Kah, Kenyon. **Fourth row:** Kressler, Laskey, Leavey, Mackay, Manning, Megerle, Morgan, Mori, Morton, Moses. **Fifth row:** Norton, Ostermeyer, Ould, Russell, Schmitz, Seitz, Spencer, Stephens, Taylor, Thomas. **Sixth row:** Thompson, Wadsworth, Wadsworth, Weber, Welton.





PI BETA PHI

Virginia Gamma Chapter

Calling Williamsburg 82 . . . hey, that's the Pi Phi House! . . . headquarters for hectic and hilarious action . . . check the new diamonds, fraternity pins and stuff . . . aside from the loss of our Mrs. Carter in December, it's been one "real good fine time" . . . orchids to Mrs. Griffith, nineteen more for our "starry" pledges, and a room in our mental memory-book too Cornie, prexy, manager of the halo-adjustment department and her "brotherly love" . . . Jo, scrambling madly into date-duds until Alaska's gained what Y-town lost . . . Lula's nightly sojourn with Gregg . . . Grubie, our jovial Santa, planning diplomacy . . . Dottie, too bitty to be brainy who rescues the cat . . . Jan's eternal quest for Time . . . Donnie, of the golden hair, waving to her piano-stool Romeo . . . Marion, "The Voice" sporting those Langley Field wings . . . Ann and Fran, the "early to bed and early to rise" girls . . . Mac, eating, drinking, and breathing printer's ink and maybe the Boston accent . . . Betsy's bee-oo-ti-ful beads from Dick . . . Kable

with the gleam in her eye and "Shore Leave" in her hand . . . Georgie, her diamond, eternally writing to Cornie . . . Edie's night courses in Medicine . . . Lawson, chief of the waffle-batter on Sunday mornings . . . and, over in the Chandler Annex, Marcia with her Sigma Nu pin to reflect the glitter of first semester . . . Bobby, proving the old motto . . . "room with Marcia and get married" . . . Versie, looking glamorous even with pink wings on her forehead . . . Patty flying off to Annapolis tres often . . . Millzo's knack for losing things . . . Cherry's complicated lovelife. Moving over to Barrett . . . O. D., lowan, fiendishly filming us without our faces on, not to mention clothes . . . Sunny's new jewelry: Phi Bete key and engagement ring . . . Fessler taking time out for another nap . . . Ellie with her big brown eyes . . . Joan's "My Bill" theme song . . . the solid sophomores . . . our post-exam-period-slump-card-party-across-the-court . . . our beautiful mirror . . . gin rummy . . . and so, with all these memories to tuck away, we'll ring off for this year . . . Williamsburg 82!

Thomas, Marsh, Manewal, Westerman, Du Busc.

. . . Pass . . .





First row: Ackenback, Andrews, Buchanan, Colflesh, Du Busc, Du Busc, Elford, Fowlkes, Freer, Garrison. **Second row:** Gibbs, Grant, Gray, Griffen, Grube, Hammer, Herman, Hickey, Kable, Kaemmerle. **Third row:** Keane, Kelley, Lagerholm, Lamb, Lawson, Lepper, Levering, Loesch, McLeod, Manewal. **Fourth row:** Marsh, Mills, Moore, Moore, Murray, Musselman, Nesbit, Nunn, O'Donoghue, Ott. **Fifth row:** Parker, Schmoele, Shade, Siebert, Singer, Sprague, Springer, Sunstrom, Thomas, Webb. **Sixth row:** Wedge, Westerman, Wheelan, Wheelan, Whitehurst, Williams, Young.





K A P P A D E L T A

Alpha Phi Chapter

And so another year rolls by, with memories which promise to be about the best ever . . . coming back in September to a house with a brand new chapter room . . . and meeting Mrs. Snyder, who lived up to our expectations of being a wonderful housemother . . . the mad pace which spelled Rushing, and the wonderful pledges, proving beyond a doubt that quantity AND quality can go together . . . Prexy Beth, making "Who's Who," and getting our beauty queen nomination . . . Elaine getting ads and subscriptions for the "Flat Hat"—always keeping that "Someone to see you!" waiting patiently in the living room . . . the fascinating tales of Sheila, whose experiences often rival those in her latest story . . . and our actress, Dris, with interests torn between the Theater and the Navy . . . Getta, the original smooth mover, the most money-minded gal we know (she's the Treasurer) . . . activities gal, Eleanor, doing herself proud at Rushing time . . . Lou and Dottie carrying on the tradition of the corner room, as they flash sparkling diamonds . . . Cary, struggling to keep her sense of humor over that House President job . . . our summer school Senior, Lorrie, getting dreamy-eyed

over the "White Star of Sigma Nu" . . . and Betty Ann, graduating in February, with future plans involving that Delt pin . . . Janet Miller acquiring a plain gold band at the same time . . . Jean displaying her writing ability . . . Peggy, devoting her energies to the Phys. Ed. department, with spare concentration on the nautical side . . . Janet Hilton ably inheriting the financial affairs . . . Joy murmuring, "Oh, dear, what have I done now?" . . . our Merit Scholars, Helen, Kitty, and Getta . . . Marge, our St. Louis woman from Richmond . . . Ginnie, wielding her trusty hammer at the Fine Arts Department . . . intramural chairman, Ruth, dashing around trying to spread her athletic enthusiasm . . . Shorty surprising us with unexpected bursts of chatter . . . Pat, doubletiming it between home and the KD House . . . the proud beam of Aunt Ann, while everyone clamors for the one KD bike . . . our redhead, munching on those chocolate cakes; sweets from the sweet, Jo? . . . Lois' Chinese princess act . . . B. J.'s dreamy look at humming of "Danny Boy" . . . returning alums . . . empty KD beer mugs . . . bull sessions . . . endless playing of the vic . . . picnics and dances and spring-time romances, as we keep up the pace of KD.

Driscoll, Lewis, McClelland, Hilton, Hirsch.



Mail time.





First row: Allen, Allen, Armstrong, Arnold, Beers, Bennett, Bennett, Bowman, Brandes, Burdick. Second row: Chase, Cline, Cox, Deal, Dietz, Driscoll, Dunn, Fajans, Fletcher, Fox. Third row: Fredenburg, Frost, Graham, Hafner, Hale, Heyer, Hilton, Hirsch, Hope, Huber. Fourth row: Hughes, Jesse, Jewell, Johnson, Keane, Kelly, Kneece, Lavery, Lewis, McClelland. Fifth row: McKinney, McLaughlin, Major, Miller, Neumann, Paul, Peter, Rassiner, Rilee, Robinson. Sixth row: Ross, Settle, Smith, Staples, Thyssen, Walker, Wier, Willis, Wisley, Yoder.





★ ★ ★ P H I M U

Gamma Alpha Chapter

"Praise Allah! the floors are fixed!"—our first words as we opened the front door this September . . . "Look, new furniture and a third living room," cried the nouveau riche . . . Gunesh and her ATO pin comparing notes with Shirley and her Beta . . . Russ, our post-grad, smirking at our painful undergraduate duties . . . "Glo, since you're a sociology major, why don't you make a survey of all the unattached ensigns and looies floating around Williamsburg?" . . . Dot J., debating whether or not to give back the SAE pin because of Don, the Yorktown ensign . . . Betty C. wandering about forlornly with the telephone bill, "Does anybody remember who put in a call to Washington on the 21st?" . . . Nan, the dear, helping everybody out in freshman math . . . Lavinia, our "femme de chambre," Phi Mu's jewel without price . . . "Hold on, everybody! Ellie's going to call one of those highly solemn and super-important house meetings" . . . "Mama, why is Marise so thankful for the Chaplain's School?" . . . Wistfully hoping that just one little tuft of grass will come up in that no man's land we call a front lawn . . . "Will you tell me why our gate was painted green?" "Silly, it's like that

sect in Pennsylvania, to show there's a marriageable daughter in the house" . . . O-o-ohing and a-a-ahing over Millie's rock . . . Getting tired just watching Margie exercise . . . "Jeanne, it's a cinch you didn't get those wings from wearin' a halo!" . . . "Dottie G., you'll have to decide sometime, so why not draw straws?" . . . Stumbling down stairs at three in the morning for a glass of water and meeting Elaine and Gunesh just starting off the evening . . . Loving Sally Rue for just being herself . . . Being happy for Loise, who passed her bar exam and is getting married in February to a dream man . . . Wondering how we'll ever get along without Bette F., who has kept our money matters untangled for two long years . . . Stepping around the 26 pledges who swarm over the house waiting for their master's voice (that's Elaine) . . . Agreeing that Rennie has the prettiest hair . . . "Good news, Emily—Josephine's coming back in February . . . Admiring Mrs. Fleetwood's talent for arranging flowers . . . Hoping that this will be the last wartime college year and that those of us who'll be here afterwards will see the old William and Mary returning once more.

Lanham, Guran, Freeman, Hall.



Cowboys and Indians . . .





First row: Beale, Beck, Bellin, Blake, Boozer, Breed, Chrestlick, Cobb, Coburn. **Second row:** Colona, Cottam, Cranston, Diggs, Dixon, Dykes, Franklin, Freeman, Gaito. **Third row:** Goodwyn, Green, Guran, Hall, Hatcher, Johnson, Justis, Keezell, La Gattuta. **Fourth row:** Lanham, McVickar, Manson, Miller, Nelson, Post, Raymond, Robinson, Scott. **Fifth row:** Small, Sturtevant, Tolley, Tucker, Warrick, Westbrook, Yarbrough.





ALPHA CHI OMEGA

Beta Delta Chapter

Life progressed, and we came back to an almost new house, complete with those intriguing mirrors, and the piano which actually makes melody. It's all such fun; the Alpha Chis will always remember . . . Pam, our very super president, and one of those never-say-die Republicans . . . Kay and those midnight calls of hers . . . Marion, always remembering Pearl Harbour (and we do mean Harbour spelled with a "U") . . . Ginny, our lady of leisure, who never has a class 'til 11 . . . Jackie, dashing in from Dance Club to take time out for a bull session . . . Dot, our talented gal fresh back from Indiana . . . Katz with those beguiling brown eyes . . . Timmy pleading for Intramural volunteers . . . Dossie giving us a turkey n' all the stuffings for Thanksgiving . . . Sue, our "charging" modern dancer . . . Jeannie Boyle and her grain of corn straight from Iowa . . . Cecy, ring on finger and those thirty-two pictures of Scotty; she loves that boy . . . Betty Evans slaving hysterically over her surveys . . . Beth, dashing back and forth to lab . . . Joey asking tearfully, "Has anybody seen a pack of Chesterfields going south?" . . . Mary, her trip to California and her fascination for Mexico . . . Sharon, "Remember that the friends you make in

your youth . . ." Ann, tinkering with her vic . . . Betty Marie, our Barrett beauty queen . . . Carol, efficiency plus charm . . . Brooksie with the ready smile . . . Sissy, our little party gal . . . Monie and Shorty, those smooth jitters . . . B. R. with her Kappa Tau pin . . . Glo, shaming us all with her French . . . Blubb of the golden hair . . . Betty Marker, our sophisticate . . . Joy and her accent on Sweden . . . Nancy, constantly raising the flag . . . Dotty Ann, her passion for the Navy (but, oh, haven't we all?) . . . June Haller, our gal with the grades, looks, and personality . . . Marilyn and her numerous expeditions to West Point . . . Pat, who can't wait for June . . . Jackie Barlowe, "Sweet and Lovely" . . . Dina, always ready, willing and able . . . Snookie, haunting the mailbox . . . Mrs. Pedigo, our gracious housemother . . . and all our wonderful new pledges . . . pledge points, lugging laundry for big sisters, a mad dash to answer the phone, dumping ash-trays . . . Oh, and we can't forget our "Puppy Dog" . . . those marshmallow roasts in the second floor fireplace . . . stumbling down to breakfast with the moon still shining . . . our bridge games which last indefinitely . . . our passion for silver wings and Navy blue . . . our hillbilly records, and 10 o'clock snacks . . . making memories . . .

Haller, Pauly, Johnson, Blake, Lounsbury, Evans.



Alpha Chis around the Vic.





First row: Akhurst, Allan, Allan, Armstrong, Bacon, Baker, Barlow, Blake, Boyle, Brewer, Bubb. Second row: Cooper, Coumbe, Craddock, Diggs, Dowd, Ellett, Ellett, Evans, Hall, Haller, Harper. Third row: Hasty, Henry, Hoey, Iden, Johnson, Keeney, Laib, Lamb, Lawrence, Lee, Loucks. Fourth row: Lounsbury, McCloskey, Mac Neill, Marker, Martensen, Marvin, Moore, Moser, Northcott, Nunes, Pauly. Fifth row: Price, Printz, Raymond, Rigby, Rigby, Sagnette, Sanne, Seal, Sellars, Snyder, Thompson. Sixth row: Timmerman, Vineyard, Waddell, Wenz, Weston, Whittemore, Wierum, Woodberry, Wrigley.



DELTA DELTA DELTA

Alpha Mu Chapter

Laughter, fun, friendship . . . and another year rolls by for the Tri Deltas. Looking back, we remember . . . Our able president, Elly, active in Mortar Board and president of W.S.C.G. . . . Easy going Dorie, playing teacher to 24 swell pledges . . . Active Ginny Darst, president of the senior class, and on the Honor Council, who kept hearing wedding bells all the time (lucky Bill) . . . "Typical dream girl" Milly with her ever loving Creek . . . June with her international interests . . . No one was safe from Betty's imitations, least of all her roommate, Lelia Ann . . . The \$64 question, "Where did Jane get all those jokes?" . . . Katsy, Maggie, and "Lightbulb" Slosson who made the third floor a bedlam of activity . . . 14-letters-at-a-time-Beaz . . . Geronimo Jacy who kept 'em jumping . . . "The Delta Sisters," B. J., and Joyce always in perfect harmony . . . Tippy, literally keeping the house together with her hammering and painting, etc. (she also took it apart) . . . Tri Delta candidate for vocalist of the Salvation Army, Annie B. . . Capable Robby who kept the house on an even keel . . . The motto of our gal, Krotts, "Variety is the spice of life" . . . Dottie, who, although she spent a lot of time in the library, managed tall, dark, and handsome extra cur-

ricular activities . . . Our married members, Betty and Gidge, with their hearts thousands of miles away . . . Quite Anne Batchelder adding dignity to the chapter . . . Ginny Bourlay's low flying Air Corps men who kept W. and M's grass cut . . . Ginger's Marine, music, and newly acquired diamond . . . Nonnie, Barb, Gloria, and Ken who rivaled Culbertson when it came to a game of bridge . . . Barb Mitchell, our Army bratt (but still faithful to the Navy) . . . Her roommate, Fletch, gay as they come, but a solemn judge on Freshman Tribunal . . . The belle of Stony Creek, Liz . . . Nellie, with the Alabama accent, who will never forget her summer in Cuba . . . Admiral Cosby and her prize catch of the season . . . A-dentist's-daughter-but-no-grind-Evelyn . . . Walkie, talkie Mary Shipe in competition with Ginny Townes for possession of best looking male picture . . . Pat and Brenda, an unbeatable combination . . . Artist Margie with her tar-heel drawl . . . our grand pledge group lead by Mary Wood, Janet Wessling, and Fran Fleming . . . Will we ever forget . . . The night the pipes broke in the living room, midnight snacks and bull sessions, the seance at which the DDD ghost first made its appearance, and our very wonderful housemother, Mrs. Barnes?

Borman, Wiprud, Harvey, Relph.



Delta Shelta.





First row: Adams, Atkinson, Avery, Beazley, Bormann, Bourlay, Bruce, Cahill, Clary, Cornwell, Cosby. **Second row:** Crovo, Cuthriell, Dahlberg, Darst, Ewart, Fehse, Fleming, Fletcher, Foster, Harvey, Holland. **Third row:** Hynson, Jackson, Keen, Kennington, Krotts, McCauley, McLean, Martin, Mitchell, Mylander, Nairn. **Fourth row:** Neff, Newing, O'Hare, Parham, Peebles, Prince, Prince, Relph, Remsberg, Richardson, Robinson. **Fifth row:** Rowe, Scarborough, Sease, Shipe, Slosson, Stryker, Stump, Thompson, Townes, Volkert, Wallace. **Sixth row:** Wessling, Willcox, Wiprud, Wood, Wright, Young.





G A M M A P H I B E T A

Alpha Chi Chapter

1944-45, a year of work and happiness for more than sixty Gamma Phis . . . a year that the graduating seniors will look back on with a trace of homesickness for college . . . that excited thrill when we saw the first familiar face at the station . . . coming out on top in the swimming meet . . . the solemn beauty of the Founders' Day service . . . twenty-six pledges faithfully making beds and emptying ashtrays . . . writing letters to go overseas . . . Prexy Margy hibernating with her accounting book, emerging only when hunger strikes . . . Betty may making up her mind whether to wear her ensign's bar, her wings, or her Navy anchor to class today . . . finally deciding on her paratrooper insignia . . . Jean, chief spinner of yarns, amazing everybody with an uncanny ability to get into hot water . . . Edie subscribing to the Washington "Post" to follow the Nats, the only team in the American League—it says here . . . Mary Jane so overwhelmed by her surprise birthday party that she couldn't summon strength to blow out all her candles . . . Seely "sleeps like a kitten" any time . . . Gonzie keeping quiet for half an hour and everybody wondering if she's coming down with something . . .

Nellie conducting song practices with enthusiasm and digging pencils and playing cards out of the innards of the piano as part of her job as song chairman . . . The MacLeans, Mary Ellen and her real-life "little sister" Nancy, keeping our scholastic average up where it should be . . . Ginny concluding that the cards are stacked against her when basketball practice, choir, lab, and supper all come at the same hour . . . Rachel taking rushing too seriously and coming down with laryngitis for the second straight year . . . Dot receiving a grass skirt from Hawaii but coyly refusing to model it . . . Kay and Peggy, roommates from way back, giving all the new ensigns at Peary and Yorktown the once-over . . . versatile Norma, business manager of the ECHO and assistant in the chem department . . . "the Marine's have landed," and Reeder goes overboard . . . Hutch leaving in a flurry of bridal showers to go back to Panama and Bill . . . Alice and Betty Sue moving in with the new semester . . . Schwinnie looking demure in her pigtails and flannel nightie . . . exams come, bringing us back to earth with a jolt . . . and so another year ends, but that "certain something" that is Gamma Phi continues to live in all of us.

Schwemm, Knepp, McLean, Chamberlain, Lyne.



Gamma Phi Mail Call.





First row: Adams, Allen, Baker, Baldwin, Bast, Baureithel, Becan, Bradley, Bradshaw, Brooks. Second row: Cappelmann, Cappelmann, Chamberlain, Cutshall, Daffron, Dancy, Ferebee, Fisher, Gage, Gall. Third row: Gonzalez, Greaves, Grove, Hardie, Hartkopf, Hoadley, Horn, Hutchings, Johnson, Knepp. Fourth row: Krastell, Lamborn, Lyne, MacLean, MacLean, McChesney, McCreight, Marriot, Pratt, Rapee. Fifth row: Reeder, Rollins, Rommel, Sayers, Schank, Schwinn, Seely, Sloan, Smith, Spain. Sixth row: Stapf, Sybert, Tomlinson, Wade, Walker, Waring, White, Williams.



PHI DELTA PI

As we look back into the second year of operation for Phi Delta Pi, many things of untold amusement and joy come into our minds. First came the usual new crop of females and the quick change-over from last year's romances; leaving only the steady boys, Bob "Slats" Marion with his Theta and Tom "football hero" Mikula with his Chi O. As time progressed, operations began. With operations came new romances . . . to mention Bud "One Date" Jones, Whitey "Try Them All" Albertson, Harvey "B. H." Chappell, Tommy "Rough Boy" Thompson . . . and Austin Wright finally convincing Alice Lee . . . Eddie "Hit Parade" Dunbar trying to convince Bonnie . . . there is always "Snookie" Pete Quynn changing from Theta to Kappa, Kappa to Theta, etc. . . . "Lawyer" President Harvey "Teddy-bear" Pope just changing and in the process making more than his share of the dirt columns . . . All "Black Dog" Appell who finally gave in to Betty Mills and took her to a party . . . There is a rumor that Sonny "Questions" Davis and his Petersburg flame made that same party. The whole chapter was hoping for Jack Bruce to give us our first legacy, but a tough break for us—it was a girl. Everybody still remembers the Christmas Dance . . .

how could they forget those "ten gallons" of eggnog! We would now like to give a plug to our intramural man, Joe Rego, who always forgets when we have a game, Warren "Sinatra" Sprouse, Bill "Publicity" Greer, Rev. Eager Wood and "it's good to see you," "Phi Bete" Dick Quinn, Harry "Jitterbug" Stinson, "Lover" Conoles with his troubles. As usual, Phi Delta Pi was highly represented in varsity sports . . . Football—Stan "Dippa" Magdziak, Mackiewicz, Davis, Captain-elect Mikula, Mills, Bruce, Sherry, Thompson, Null, Pellack, Larner, May, Hoey, Thomas, Dunbar, Chappell "Doc" White, and Wright . . . Basketball—Phi Delta Pi occupied the whole starting line-up with Magdziak, Mackiewicz, Appell, Wright, and Bruce, until Austin and Jack received the call from their Uncle. Phi Delta Pi introduced to the campus its one and only night club, "Club 24." There was a gala opening . . . masters of ceremonies Bubby Vaughan and Dick Baker acquired talent from all over the country. Along with Frankie Davis, Fritz "Call Them All" Zepht and the boys are looking forward to the coming spring days when "knocking" will be in order. No one ever found "Joe" or "Mike." Remember, boys, every week is FYB week in Phi Delta Pi!!

Knowles, Stinson, Pope, Mikula, Albertson.



Christmas Dance.





First row: Albertson, Baker, Chappell, Greer. Second row: Jones, Lang, Marion, Mikula. Third row: Quynn, Quynn, Sprouse, Thomas. Fourth Row: Thornton, Vaughan, White, Zepht.



K A P P A T A U

The passing year has left a great many things to remember . . . we'll talk about President Mason and his "little brother," Lou Creekmur . . . P. D. on the gridiron . . . Bob Hubbard's amorous escapades . . . Teddie, the tee totaller, passing for the Army and insisting on being called "General" . . . "Moe" spending a night in the woods sans blankets . . . John Hunt going to get holly for the dance and returning with a live duck . . . Chick getting called the day before the beer party . . . Gravatt writing KT songs and leading song fetes . . . Putt and Pat, with Putt borrowing money on "tomorrows" check . . . Pres Wilson leaving for the Navy just as school got underway . . . Bucky and Bob learning interior decoration (of Blow Gym) under Bill Britton's guiding hand . . . friendly Greg giving encouragement on initiation night . . . Clay Andrews managing basketball . . . Graham Morris strangely developing asthma on initiation night . . . Hart Slater passing the tests for OCS . . . "Weedle" plunking in nineteen points for KT intramurals . . . Eric and Gene, our intellectual set . . . "Barrel," W&M's Gene Krupa . . . George Rees

eating lighted cigarettes during the weed shortage . . . Pete Moncure, our leading playboy . . . Knox, Freshman Prexy, with his pleasant Tennessee accent . . . Joe Baker, master of dry wit . . . the other boys from South Boston, Bill Matze and Hugh Moore . . . "Haben sie die Aufgabe gelernt?" asks Spencer Hayes, struggling with German . . . Bob Davis, the pool shark, treading toward Gamma Phi . . . Tom Bartron picking out choice morsels for us in the cafeteria . . . Lou White and Dee . . . new president, Bob Burns, on the Honor Council . . . "Snake" playing football and basketball for KT . . . "Punk" organizing serenades . . . Bob Hewitt, all-fraternity football ace . . . Bobby Piland dashing out of English for his daily sundae . . . Dale Sumption wearing everyone's clothes . . . our new pledges—Al Clark, Gene Tench, Stanley Vautrain, Larry Barker, Lyle Thornhill, Jack Harmon, Bob Dent, Perry Foster, Jim Dowd, Bill Wright, Hooke Harbour, George Sullivan, Bud Lacky . . . and so we finish the year but some of us will be back to keep things going . . . the serenades, the Pin Dances the good times, and the lasting friendships.

Waddle, Pegram, Mason, Burns.



Big Night.





First row: Anderson, Andrews, Ascherl, Baker, Bartrom, Britton, Burns. Second row: Davis, Drake, Giattini, Gravatt, Hayes, Hewitt, Hubbard. Third row: Hudgins, Hyle, Mann, Mason, Matze, Moncure, Mocre. Fourth row: Moses, Orrell, Piland, Fuinam, Rees, Reynolds, Slater. Fifth row: Thompson, Weddle, White.



S O V E R I G N C L U B

Late last spring a quartet of upperclassmen: Tom Dingle, Fred Frechette, Dale Myers, and Tommy Smith conceived the idea of a social club for "homeless" fraternity men and all others who were hopeful of joining a national fraternity later. Now we have come to the end of a very eventful year with a great many fond memories . . . President Tommy Smith leading the orchestra and writing sports . . . Vice-President Carl Lunsford on the gridiron . . . Tut Bartzten, Bren Mackin, Bert Rance, and Bob Doll practicing tennis . . . Tom Dingle busy as president of the Men's Honor Council . . . Student Body Prexy Bill Williams cramming for his med-school entrance exams, always finding time for Joanne . . . Every campus has its Winchell, we have Frechette, also Frechette the actor . . . Dale Myers declared to be the king wolf . . . Quiet Gus Andrade and that date he had "Saturday night" . . . DeForrest and Murphy, the night of the pin serenade for Mary Lou and Lucy . . . The Bray twins, double exposures on the Student Assembly, and the stage . . . Bob Piefke strolling with Mary . . . Clai-

borne Dance with Toni . . . Lee Lively, Virginia hand-in-hand . . . Bert Parr with Slats at all the dances . . . Tom Campbell and Bill Guidice playing cupid . . . Jim Sawyer heading our social committee . . . Carl Musselman, our steam tunnel man, leaving us to don a uniform . . . Jim Slauss, our soft-spoken athlete . . . Bill Mace with letters from "that only one" . . . The hayride . . . The Sovereign dance and crowning the Queen of the Ball . . . Monday night meetings . . . Frank Scott looking for "Birdie" Swann and vice-versa . . . Bob Orebaugh wanting more parties . . . "Just having a good time" Charlie Richardson . . . Initiation night . . . cooperative and willing Dave Strubinger . . . Pat Indence telling tales of Navy life . . . John Daley, our one and only playboy . . . Gary "Calculus" Clark . . . "Matoka Lake" Trempus . . . Walter Meuske going in the Navy . . . Pat Humphreys leaving us . . . the parties at the shelter . . . all good things end—the term closes . . . some graduate, others to the service . . . For some, next year will bring more laughs, more friendships, more wonderful characters to show . . . the Kings will reign!

Macken, Bartzten, Smith, Lunsford, Rance, Bray, Andrade.

Drinkin' beer at Chownings . . . at night!



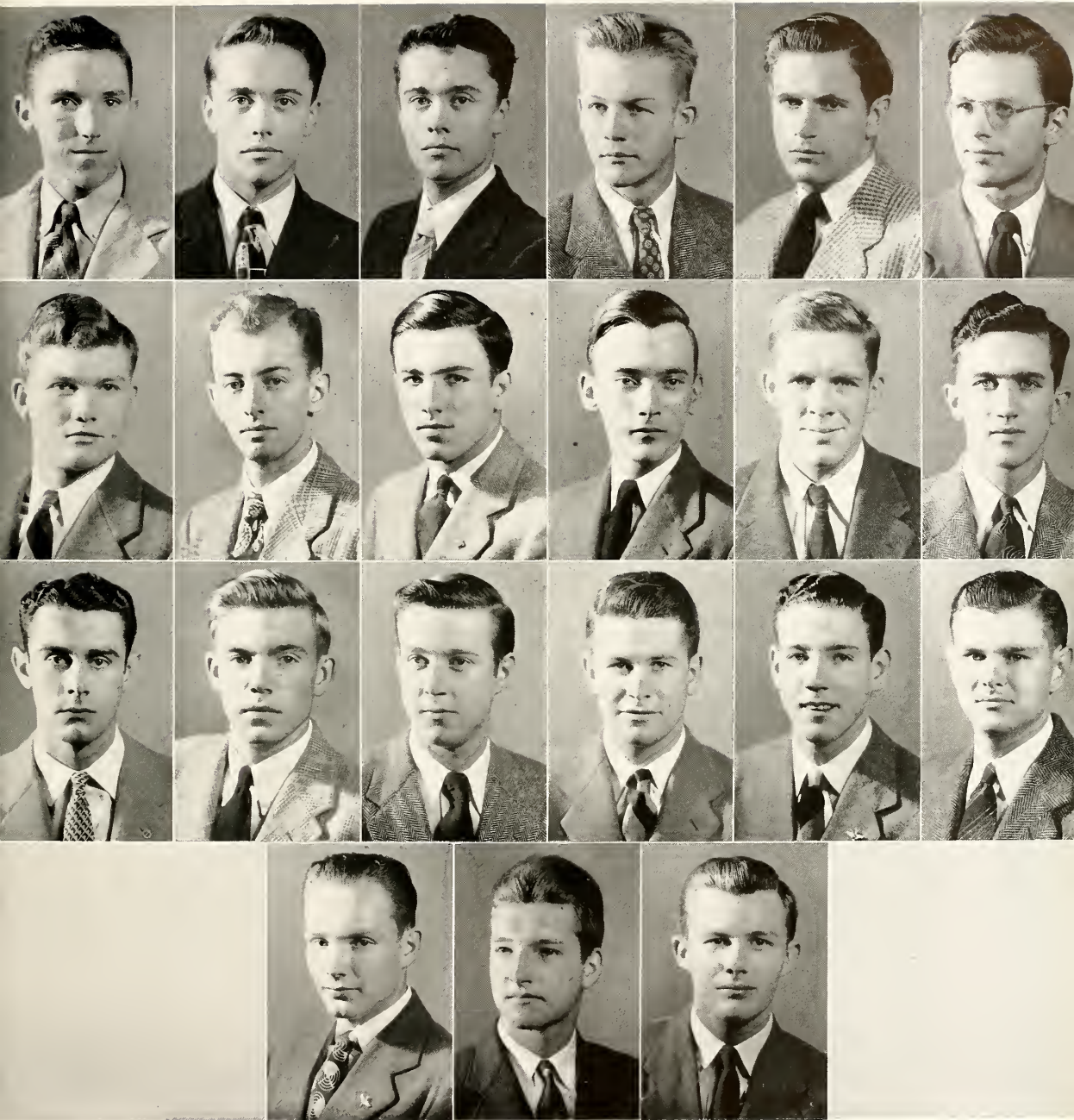

First row: Bartzen, Bray, Bray, Dance, Dingle, Frechette. Second row: Hundley, Lively, Lunsford, Mace, Macken, Musselman. Third row: Myers, Parr, Pegram, Rance, Riley, Sawyer. Fourth row: Scott, Sluss, Smith.





ORGANIZATIONS



First Row: Justine Dyer, Shirley Friedlander, Lillian Knight, Catherine Leavey.
 Second Row: Marcia Manewal, Edith McChesney, Julia Sullivan.

Phi Beta Kappa

Phi Beta Kappa, the first Greek letter fraternity in the United States, was founded on December 5, 1776, at the College of William and Mary.

Alpha Chapter of Virginia elects to membership from the qualified members of the senior class, from the alumni of the college who have attained distinction in their professions, and from those who are distinguished in letters, science, education, or some learned profession.

Phi Beta Kappa Hall was built by the United Chapters to celebrate the one hundred and fiftieth anniversary of the organization which was founded as a social and intellectual fraternity at the Raleigh Tavern on the Duke of Gloucester Street.

On Tuesday, December 5, 1944, Phi Beta Kappa initiated the following members of the senior class, who were elected on the basis of their scholarship records during their first three years in College: Justine Dyer, Shirley Friedlander, Lillian Knight, Catherine Leavey, Marcia Manewal, Edith McChesney, and Julia Sullivan.

Carl Sandburg, well-known poet and Pulitzer Prize winner, read an original poem composed for the occasion, entitled "A Long Shadow of Lincoln: A Litany." Chauncey B. Tinker, Professor of English at Yale University and noted authority and writer on eighteenth century English literature, delivered the Phi Beta Kappa Address on "Byron's Suppressed Poems."

Faculty members are Kathleen Alsop, Alfred Armstrong, Martha Barksdale, D. J. Blocker, H. L. Bridges, Eleanor Calkins, David Camp, T. S. Cox, Edgar Darden, Donald Davis, Charles Duke, Jr., H. A. Freeman, William Guy, Emily Hall, Charles T. Harrison, J. E. Hocutt, Althea Hunt, Inga O. Helseth, R. H. Henneman, Jess Jackson, J. R. L. Johnson, J. Wilfred Lambert, Grace W. Landrum, Frank MacDonald, Charles Marsh, Donald Meiklejohn, James Miller, R. L. Morton, Arlene Murray, Fraser Neiman, Vernon Nunn, Thomas Pinckney, R. G. Robb, David Savan, S. D. Southworth, J. M. Stetson, E. G. Swem, A. G. Taylor, A. P. Wagner, R. C. Young.



H O N O R



First Row: Nancy Carnegie, Grace Duvoisin, Nellie Greaves, Eleanor Harvey.
 Second Row: Marilyn Kaemmerle, Margaret Virginia Lee, Marcia Manewal.

Mortar Board was founded in 1918 when delegates from Swarthmore College, Ohio State University, the University of Michigan, and Cornell University met and founded the first national honor society for women. The Chapter role has since grown continually until it now includes seventy-eight chapters with about ten thousand members. The William and Mary chapter of Mortar Board was founded in 1928.

Qualifications for membership are "service, scholarship, and leadership." Members, who are chosen from the junior class, are tapped at a convocation held in May.

Mortar Board's purpose is to "provide for the cooperation between societies, to promote college loyalty, to advance the spirit of service and fellowship among university women, to maintain a high standard of scholarship, to recognize and encourage leadership, and to stimulate and develop a finer type of college woman."

The chapter's program included many activities. In the beginning of the year, Mortar Board helped with orientation and assisted at the President's reception. The annual Mortar Board dance was a cabaret party. Mortar Board has arranged for persons recruiting for branches of the armed service open to women to meet interested students, has sold war stamp corsages, and has assisted in war loan drives. Mortar Board sponsors a tutoring bureau, gives annually a "smarty party" for the ten women students having the highest scholastic averages, and presents an award to the sophomore woman having the highest average. Mortar Board provides magazines for the women's dormitories.

The officers of Mortar Board were: Grace Duvoisin, president; Marcia Manewal, vice-president; Virginia Lee, secretary; Nellie Greaves, treasurer; Marilyn Kaemmerle, editor; Nancy Carnegie, historian.

Members of Mortar Board can be distinguished by their pin, a black enameled Mortar Board; and by the Mortar Board emblem worn on their academic gown at formal convocations.

Mortar Board



H O N O R





First Row: Mikula, Smith, Chappell, Williams.
Second Row: Dingle, Myers, Frechette. Missing: Wright, Moore, Mason.

President's Aides

In 1935 the president of the college, John Stewart Bryan, initiated the procedure of selecting men who are outstanding in the various phases of college life each year to act as President's aides. In recognition of this honorary appointment each man received a medal which was designed by the late President Bryan. The aides acted as receptionists and performed such duties as escorting the president and his party to the various college functions. In former years the sponsorship of the Homecoming Dances and the Final Dances were undertaken by the aides. During the first years of the war the President's Aides ceased to be a college organization but the group was reestablished by President Pomfret this year. William L. Williams was made chief aide and the other members included Thomas Dingle, Dale Myers, Fred Frechette, Thomas Mikula, Thomas Smith, Harvey Chappell, Austin Wright, Aubrey Mason.





First Row: Greaves, Fitzcharles, MacLean.
 Second Row: Bose, Irvin, Marsh, Lepper, Rankin.
 Third Row: Manning, Loesch, Meckay.

The War Council is really the baby of all organizations on campus. It was set up in February, 1943, as a result of the growing need to stimulate interest and promote activity in the various phases of the war effort at William and Mary. The Council had eight administrative departments, ably headed by president Edythe Marsh; Secretariat-Treasury, Jeanne MacKay; Social Entertainment, Marylou Manning; U.S.O., Donnie Lepper; Child Care, Fran Loesch; Personnel, Mary Ellen McLean; Publicity, Harriet Irvin; Savage, Nellie Greaves; Stamps and Bonds, Joey Armstrong.

Under the newly elected officers the War Council began its work in February. There are on campus about five hundred Wams (War Activity Members), who are on the go continuously doing their bit to help in every way they can. The big events last spring and this fall were numerous. We gave a reception for Captain McAfee, who is Commander of the Waves. On February 12 we held our "Wam First Nighter." This was an exhibit and demonstration of all the work we do. We had movies, a snack bar, sold bonds and stamps. This officially began our Jeep Drive, and that one night produced a total of \$675.00. Then there was the Scrap dance, and the Bond Queen ceremony; \$9,000 worth of bonds and stamps were sold at this time. This past fall a picnic was held for the enlisted personnel of the Chaplain's School. Also a Barn dance for the entire student body was given, and a dance for officers from Langley Field. The Sixth War Loan Drive went over the top with \$51,000 sold. These have been the main activities, but there was plenty to keep us busy in between. Stamps were sold regularly. We held "open house" in the lounge in Blow every Sunday night. We took charge of the Saturday night dances until the formation of the Student Dance Committee. We rolled bandages and we made arrangements for recruiting officers from all branches of the women's armed services. The Wams and the War Council have accomplished their purpose efficiently and enthusiastically—that of promoting war activities on the campus of William and Mary.

War Council

ADMINISTRATION





Kappa Delta Pi

Outland, Saroko.

E D U C A T I O N

The object of Kappa Delta Pi, Honor Society in Education, is to provide a fraternity advancing education as a profession. Its purpose is to encourage professional, intellectual, and personal standards, and to recognize contributions to education. This year's president was Nancy Outland, and secretary-treasurer was Mildred Saroko.

The members of Kappa Omicron Phi, professional home economics fraternity, assisted in replenishing the national initiation paraphernalia as its year's project. Other activities included the Founders' Day Banquet and two sponsors' parties: a Christmas party held at Miss Cummings' home, and a Spring Party at Miss Stewart's home.

HOME ECONOMICS

Kappa Omicron Phi

First Row: Wort, Vineyard, Darst, Loesch, McCormick, Dunton. Second Row: Cummings, Bradshaw, Freeman, Welmer, Knepp, Wilken. Third Row: Welton, Wiprud, Robinson, Stewart.



Chi Delta Phi



First Row: Jones, Kaemmerle, Greaves. Second Row: Easley, Nelson, Lanham, Leidheiser.

Chi Delta Phi, national honorary literary sorority, held tryouts in the fall and accepted five new members: Connie Conway, Nancy Easley, Pat Jones, Shirley Lanham, and Jean Nelson.

Mac Kaemmerle was president; Lillian Knight, vice-president; Elise Leidheiser, Secretary; and Barbara Perkins, treasurer. Other members were Janet Ginsburg and Nellie Greaves.

L I T E R A T U R E

The Scarab Club, consisting of those students interested in the arts, sponsors exhibits, receptions, art projects, and presents speakers. The following student executive council directs the club: Bettymay Becan, president; Eleanor Heyer, social chairman; Mary Baker, publicity chairman; Jane Whitmore, treasurer; and Suzanne Earls, secretary.

F I N E A R T S



Scarab Club

First Row: Earls, Whitmore, Hasly, Hafner. Second Row: Heyer, Baker, Biggs, Kellogg, Bevans. Third Row: MacLean, Grove, Greaves, White, Sayers, Lyne, Raymond, Dingle, Butler.



Seated: Nevias, Noyes, Mills, Maroney, Smith, MacLean, McChesney.
 Second Row: Isele, Willis, Lawrence, Rardin, Levin, Orr, Cappelmann, Snyder, Chairs, Rowe.
 Third Row: Armor, O'Hare, Flanagan, Ross, Yost, McLean, Neuman, Eversmann, Thompson, Johnson, Ropee, Roe.

Spanish Club

The Spanish Club was founded in 1927 by Professor Castaneda. He and the charter members christened it "Los Quijotescos" in honor of Cervantes' Spanish hero, Don Quijote. The purpose of the club is to further interest in Spanish literature, to create understanding and appreciation of the Spanish speaking countries, and to unite in a friendly informal group the students who desire to know about Spanish customs.

Every meeting had an interesting program. Talks were given in Spanish by members of the faculty, explaining the people's way of life with humorous sidelines about their own personal experiences in these countries. Miss Murray told about the highlights of her trip to Mexico at one of the meetings, and Mrs. Victor Iturralde described her interesting visit in Spain. These entertaining speeches created the appropriate atmosphere for vocal selections given in Spanish by Helen Strickler and Marilyn Woodberry, accompanied on the piano by Virginia Wright. In order to become familiar with Spanish songs and to aid the members in pronunciation, each meeting is ended with the entire group singing their favorite songs, "La Cucaracha" and "El Rancho Grande," under the direction of Mr. Maximo Iturralde.

The officers for this year were Margaret Maroney, president; Sarah Mills, vice-president; Jean Kueffner, secretary; Ann Johnson, treasurer; Katherine Leavey, entertainment chairman; and Ann Anderson, refreshment chairman.

The Spanish Club is now one of the largest organizations on campus, because of its entertaining and interesting programs. In November, 75 new members were initiated; each was given yellow and red ribbons to wear for three days. The club chose these two colors because they are the same as those of the Spanish flag.

In January, a very entertaining dance was sponsored by the club in Blow gymnasium. Spanish music produced the fiesta atmosphere. The most enjoyable event of the evening was the conga line. The annual picnic in Matoaka Park culminated a successful year of "Los Quijotescos."

L A N G U A G E



First Row: Tomlinson, Weimer, Guran, Macy, Stryker, Mitchell.
Second Row: Cutshall, Bleckman, Smith, Rosowsky, Iden.

The French Club is officially named Le Cercle Francais and is under the sponsorship of Professor Pierre Macy, who generously gave his time and services in supporting and contributing to all of the programs. The officers who were elected last year are Gunesh Guran, president; Ruth Weimer, vice-president; Margaret Maroney, secretary; and Betty Wilcox, treasurer.

The programs are varied for entertainments, information, and amusement, and are the result of a student-faculty cooperative plan. Interesting and entertaining programs were planned, including French music, French plays, appropriate talks by members of the college faculty and student body, and recitations in French.

The meetings were held in Barrett Hall living room. For the purpose of aiding the new members in becoming acclimated, the first meeting in October was devoted to playing games in which simple French was used. At the second meeting in November the main part of the program centered around an original French play written by Dr. Macy from the book, "Toc, Toc, Toc," which was enjoyed immensely by all the members and their guests.

Ambitious plans were made for a club picnic to be held in the spring. The French Club and the Spanish Club worked together and sponsored a Saturday night dance in January, which was very successful.

The purpose of Le Cercle Francais is to bring together in an informal manner those people who are sincerely interested in the French language, the French people, and their history and customs.

In accordance with the policy of former years, the club extended invitations of membership to all who were interested in French and as a result the club maintained a large cooperative membership.

French Club

L A N G U A G E





First Row: Baker, Reik.
 Second Row: Lepper, Rankin, Robinson, McClelland, Pauly.
 Third Row: Avery, Beazley, Ellett.

Y.W.C.A.

With a movie and coke party the "big-little sister program of the Y. W. C. A. began the present season. Upperclassmen big sisters, after meeting their freshmen little sisters, took them to a special showing of a film about Williamsburg, and a Merry Melodie cartoon.

The first meeting of the year was dedicated to a program of "Do you know your college facts and faculty?" The quiz program of big "sis" opposite little "sis" ended in a tie after some thought-provoking questions.

This year the Y. W. C. A. sponsored a drive for the World Student Service Fund, an organization which looks after students of all nations who are interned, evacuated, or prisoners of war. One evening was set aside for the International Festival which featured a Greek Exhibit, a Chinese chop-stick contest, and a radio skit. Alexandra Feldmahn, secretary for the World Student Service Fund, came to the campus for a day to speak to several campus groups.

A monthly chapel program has been another project this season. The "Y" also took the United Bible Study under its wing as an independent organization.

Two heaping baskets of food were packed and delivered to needy Williamsburg families on Thanksgiving morning.

At the close of the football season, the team was saluted for a year of victorious football with an Indian War Dance using the college motif of banners and freshman caps.

Just before Christmas, the "Y" sponsored the Tuberculosis Seal Drive. This year it surpassed the former goal by a wide margin through the efforts of hall representatives and the student body. Other projects included a party for hall representatives and the March of Dimes drive.

The officers are Beth McClelland, president; Pam Pauly, vice-president; Betty Marie Ellett, secretary; and Jean Beazley, treasurer. Committee chairmen are Donnie Lepper, Betty Cutshall, Trinka Robinson, Sally Reik, Lelia Ann Avery, Mary Baker, and Glo Rankin. The faculty adviser is Miss Dorothy Hosford.

ADMINISTRATION

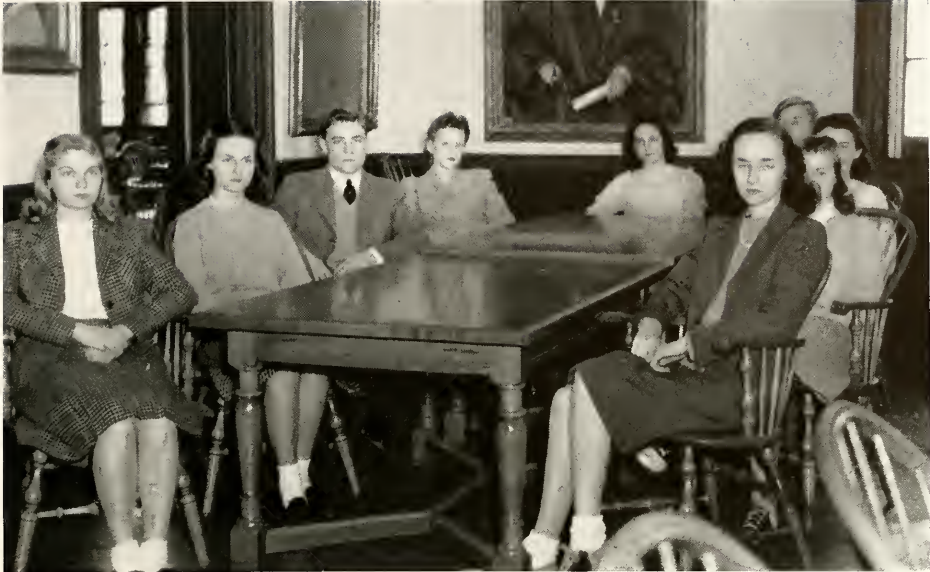

Reading from left to right: Grube, Staples, Baker, Koenig, Marvin, Trigg, Taylor, Darby, Stephens.

For the first time in the history of the College, the separate men's and women's debate clubs merged into the William and Mary Intercollegiate Debate Council.

In the fall try-outs three boys and two girls were admitted: Ennis Rees, Robert Trigg, Richard Baker, Ann Batchelder, and Ann Anderson. The other members are Lelia Ann Avery, Peggy Darby, Betty Jane Taylor, Virginia Stephens, Betty Rose Marvin, Nancy Grube, Helen Staples, Janet Miller, Mary Raney, Anna Belle Koenig, and Marilyn Kaemmerle.

Officers for 1944-45 were Nancy Grube, president; Mary Raney, manager first semester; Virginia Stephens, manager second semester; Dr. Harrop A. Freeman was adviser this year.

The Council took two trips this year, the first since 1942. Besides these, several debates were held here with visiting schools.

In February, the affirmative team, composed of Virginia Stephens and Nancy Grube, first speakers, and Betty Rose Marvin, second speaker, traveled north. On this four-day trip, they visited the United States Naval Academy at Annapolis, Johns Hopkins University, Temple University, and University of Pennsylvania. In each debate, the national collegiate topic was used, Resolved: That the Federal Government Should Enact Legislation Requiring the Compulsory Arbitration of All Labor Disputes.

During March and April, teams were entertained at William and Mary. These were the Universities of North Carolina, Duke, South Carolina, Virginia, Richmond, Temple, Johns Hopkins, and Pennsylvania.

Traveling south in the latter part of April, the William and Mary negative team met the teams of the Universities of Virginia, North Carolina, South Carolina, Richmond, and Duke.

Although the topic most debated was the national one, others were argued, such as the adoption of the Dumbarton Oaks proposal, and the immediate independence of India. Both Oregon and Orthodox styles of debate were used.

In May, a banquet for the entire council was held at the Travis House.

Inter- Collegiate Debate Council

D E B A T E



First Row: Driscoll, Lewis.
 Second Row: Heyer, Smith, Graham, Frechette, Sullivan.
 Third Row: Worstell, Lyne, Paris, Greaves, Sayers.

Backdrop Club

The Backdrop Club was organized in 1937 for the purpose of presenting a varsity show to the William and Mary campus. Since that time varsity shows have displayed and fulfilled the various talents and interests of students such as writing script and music, acting, directing, constructing sets, making costumes, and handling publicity.

The first varsity show presented was "Spring Cleaning," and then followed "Set to Munich," "A Nickel Ain't Nothin'," "Peace Brother, It's Wonderful," and the latest show, given in 1941, "Take a Deep Breath." These shows were all very successful from both the financial and theatrical production standpoints.

This year, the third time, a varsity show did not materialize. With high enthusiasm, a group of students organized themselves into a cabinet and bucked the idea of a war-time varsity show. The script and songs went into production. Then the spring vacation was eliminated, the whole theatre program moved up a week, and it was rendered virtually impossible for a varsity show to be squeezed into the schedule.

The show, which was to have been given April 5 and 6, died in infancy, essentially because of over-organization, premature publicity, and the lack of sufficient script. The lesson the club members wish to humbly hand on to the ambitious theatre-minded of another year, is that the theatre, because of its own nature, cannot afford to be democratic.

The Backdrop Club still lives and has cooperated with the Fine Arts Department throughout the year in the presentation of the four annual William and Mary productions.

T H E A T R E



First Row: Tomlinson, Hoadley, Cranston, Nelson, Sullivan.
 Second Row: Ryan, McCracken, Bryan, Phillips, Anninos, Dyer.
 Third Row: Harrison, Carraway.

Eta Sigma Phi, National Honorary Fraternity for students of Greek and Latin, purposes to foster the study of the ancient classics, to enhance the appreciation of Greek and Roman culture, and to promote good will and friendship among classical students.

Eta Sigma Phi grew out of an undergraduate classical club founded at the University of Chicago in 1914, under the name of Phi Sigma. In 1924, the organization became national. With the nationalization the name became Eta Sigma Phi.

Members of Eta Sigma Phi are elected from advanced students of Greek or Latin who are of good academic standing.

The activities of the Fraternity began with the election and installation of the following officers: Justine Dyer, Prytanis; Judy Sullivan, Hyparchos; Constance Anninos, Grammateus; Richard MacCracken, Chrysothylax; and Betty Seely, Pyloros. Dr. George J. Ryan is the faculty adviser of the Fraternity.

On November 10, 1944, Dr. Charles T. Harrison was formally initiated as an honorary member. Following the initiation, Dr. Harrison lectured about the Hellenic influences on the Old Testament. Other fall activities included a reception for all students of Greek and Latin and the formal initiation of thirteen new members.

For the first time, faculty members and students were brought together through participation in a round-table discussion on the value of language study. Members of the faculty who took part included Dr. James W. Miller, Dr. Grace W. Landrum, Dr. Charles March, Dr. Pierre Macy, Dr. Jess H. Jackson, Dr. William G. Guy.

In the spring, a reception was held for Dr. F. A. Robinson, world famous archaeologist from Johns Hopkins University.

An exhibition of the archaeological collection of the Department of Ancient Languages was sponsored at an Open House in the Dodge Room. Movies and lectures by Dr. George J. Ryan and Dr. A. P. Wagener were presented at certain meetings. The chapter closed a highly successful year in May with a farewell get-together.

Eta Sigma Phi

L A N G U A G E



Kappa Chi Kappa

•

First Row: Schank, Simons, Wurt, Gillen.
 Second Row: Callis, Healy, Baker, Potter.
 Third Row: Williams, Relph, Staples, McGuire, Loew,
 Willis, Struminger, Gall.

GIRL SCOUTING

Beta chapter of Kappa Chi Kappa, national honorary Girl Scout sorority, was founded here, May, 1941. Our motto, "Service," is carried out in a program of service to school, community and Girl Scouts of America, by providing leadership for the four Scout troops and the Brownie Pack in Williamsburg.

This year for the first time, freshmen and sophomores interested in concentrating in Library Science were invited by the juniors and seniors in the department to join the club. Field trips were made to New York, Washington, and libraries in Virginia. Officers were Dorothy Johnson, Betty Reeder, Dotty Scarborough, and Nancy Hochstrasser.

LIBRARY SCIENCE

Library Science Club

•

First Row: Crosby, Johnson, Scarborough, Mason, Gato.
 Second Row: Hughes, Keiger, Johnson, Burbank, Smith,
 Coffam.



Clayton Grimes Biological Club



First Row: Potter, Carnegie, Brewer, Colflesh, Ginsburg, Strickland, Davis, Blank, Taylor, Taylor.
Second Row: Harvey, Newcombe, Dalberg, Forrest, Bartheaux, Stinson, Cutshall, Anderson, Ferenbaugh, Anderson, Bicks, Margolis, Allen, Rogers, Overcash, Menzel.

The Clayton Grimes Biology Club is open to all students especially interested in biology. Under the leadership of President Peggy Potter, assisted by Audrey Forrest, vice-president; Dick Bicks, treasurer; and Dottie Ferenbaugh, secretary, the club enjoyed a well planned program of movies, talks, and field trips, concerning all related fields of biology.

B I O L O G Y

The International Relations Club, founded at William and Mary in 1931, is a member of a national organization of clubs sponsored by the Carnegie endowment. Through round-table discussions, lectures, and the use of pamphlets and literature in its library, the club promotes student interest in international problems.

G O V E R N M E N T



International Relations Club

First Row: Grube, Pauly, Manning, Murray, Irwin.
Second Row: Jackson, Brown, Kenyon, Smith.
Third Row: Parker, Schmitz, Mori, Macklin, Murray.
Fourth Row: Stephens, Lewis, Green.
Fifth Row: Westerman, Lee, Welton, Leavey.
Sixth Row: Schwartz, Williams, Smith, Schmoele, Meyers.



G E R M A N C L U B

The German Club, under the able leadership of Mary Epes Raney during the first semester, played hostess to servicemen and civilians for the first dance of the season, the "Starlight Ball." The decoration committee achieved the starry effect by the use of softly dimmed spotlights, a blue crepe paper sky and shining star decorations. The atmosphere was conducive to a good time. The Colonials supplied the musical effects and rendered the theme song, "Stardust," for the dancers. German Club drags received watch fobs engraved with the William and Mary official seal as souvenirs. During the intermission the officers and their escorts led the figure, passing beneath a trellis and a large star at the end of the gymnasium. The favors were distributed while passing beneath the trellis.

February Officers Plan Spring Coeds with Miss Roberts.



Jean Boyle, vice-president, made all arrangements for the decorations for the evening and was assisted by Donna Lepper, secretary, and Mary Baker, treasurer.

Graduation took two officers and a second semester election took place during January. Donna Lepper was elected to fill Mary Raney's place as president. Mary Baker became treasurer for the second term, Glo Rankin, vice-president, and Carolyn Thomas, secretary. All were chosen for ability in organizing co-ed dances.

The German Club boasts the largest membership of any girls' club on campus. The membership goes through four years and the "Coeds" are awaited eagerly. Girl breaks are the "order of the dance" and "hags" take the place of "stags" for these two evenings of the year.

The dances are chaperoned by the administrative officials, including Miss Marguerite Wynne-Roberts, Dr. and Mrs. Pomfret, Dr. and Mrs. Phalen. It is the custom to invite the house-mothers for the evening.

Plans for the second semester German Club Coed Dance were kept a secret until the evening of the occasion but it was known that Glo Rankin, in charge of decorations, had tentatively planned a spring theme.

The success and enthusiasm of the bi-annual German Club dances rests upon the hard work done by the decoration committee and the ingenuity of planning. Each German Club member is asked to contribute her originality and "workmanship" to add to the success and the cooperation given the officers, which deserves to give the German Club the fine reputation for social functions enjoyed by all.



BOTTOM PICTURE: FIGURES FOR STARLIGHT BALL

TOP PICTURE: DONNIE LEPPER, JEAN BOYLE, MARY EPES RANEY, MARY BAKER





College Choir Rehearses.

College Chapel Choir

One of the oldest and most active organizations on the campus is the College Chapel Choir. Taking part in the Vespers held each Wednesday night in Wren Chapel, it has always played an important role in these traditional services. The group also sings for graduation ceremonies and all convocations, leading the academic processions from the Wren building to Phi Beta Kappa Hall. At Christmas they join with the other music organizations on campus to present the annual Christmas Concert.

This year there was also the candlelight vesper service at Christmas, during which appropriate selections from the story of the birth of Christ were supplemented by carols and other special numbers sung by the Choir. The Choir sang at the Dance Club's presentation of "The Juggler of Notre Dame."

The excellence of the Choir is kept up by using selection as the basis of membership. To remain in the Choir, a student must show his interest in the work and activities by his attendance. This year, under the direction of Mr. William Francis Vollmer, who replaced Mr. Allen Sly after his resignation last spring, the membership of the Choir has been increased to fifty members. Also through him they have increased their activities by combining with the Choir of the Bruton Parish Church to present the Christmas portion of Handel's "Messiah" in December. In April along with the William and Mary Chorus, the group participated in the Spring Concert.

During the second semester a new plan was created to increase interest among students in music and to give them credit for their extra work. Requirements for receiving credit for membership in the Choir are regular attendance at two rehearsals a week and passing an exam in Fundamentals of Music.

The planning of the various activities and engagements of the Choir is done by Mr. Vollmer together with the officers of the organization: Joyce Remsberg, president; Betty Jane Relph, secretary; and Marian Webb, treasurer. Marge Bowman, Janet Campbell, and Robert Trig were librarians.

M U S I C

Student Music Club



First Row: McCawley, Guran, Sturtevant, Fletcher.
Second Row: Ross, Dyer, Peterson, Thompson, Bolton,
Nelson, Wright, Anninos, Beazley, Heyer, Berman, Harvey,
Dykes, Beale, Relph, Kirkup, Friedman, Atkinson, Rems-
berg, Mitchell, Bicks, Thompson, Bradley.

The Students' Music Club began its activities with a concert by the new sponsor Mr. Andrew C. Haigh. Student performers and guest artists from Williamsburg and nearby service camps contributed to an enjoyable season. A reception was given for Maurice Eisenberg, cellist, presented in the William and Mary concert series.

M U S I C

A C C O U N T I N G

The Accounting Club, an honorary organization, was founded in 1938 "to encourage and foster the ideal of service and to promote the study of accountancy in its highest ethical standards." Outside speakers from different phases of the accounting field give the members an idea of what to expect when they begin their business careers.



Accounting Club

First Row: Price, Gibbs, Bormann.
Second Row: Wood, MacLean, Cranston, Stump.
Third Row: Chamberlain, Lyne, Koppleman.



Dramatic Club

First Row: Torregosa, Richardson, Bray, Kressler, Thornhill.
 Second Row: Gibbs, Hale, Turk, Bradley, Curran.
 Third Row: Grove, Smith, Jones, Riley.

D R A M A T I C S

The chief aim of the Dramatic Club this year was to improve and broaden its program. Evenings devoted to Shakespeare, the Dance, and the other Fine Arts in connection with theater highlighted the meetings. The traditional Christmas party and the Spring Picnic rounded out a most interesting season.

Der Steubin Verein, German language club, named for a Williamsburg patriot, was founded this year by Professor Turk and students interested in further study of German culture. A varied program was offered, including lectures of pertinent material by the faculty, movies, musical and artistic presentations, and a final picnic.

L A N G U A G E

German Language



First Row: Worstell, Wynkoop, Koenig, Graham.
 Second Row: Lyne, Heyer, Le Fevre, Ferebee, Driscoll, Woodberry.
 Third Row: Davis, Britton, Wine, Mims, Curran, Greaves, Hunt, Sayers, Murphy, O'Brien.

Theta Alpha Phi

Graham, Britton, Hunt, Driscoll, Worstell, Koenig,
Le Fevre.



Membership in the Virginia Alpha Chapter of Theta Alpha Phi, national honorary dramatic fraternity, is based on outstanding work in the several fields of theater. Theta Alpha Phi, in cooperation with the Dramatic Club, sponsored a theater open house this year for the benefit of the new students.

D R A M A T I C S

In 1942, the Student Religious Union originated among the students and grew out of a need to coordinate the work of the various religious groups represented on campus. Its president, Betty Rose Marvin, and the group have cooperated with the Y. W. C. A. and the Chapel Committee throughout the year.

R E L I G I O N



Student Religious Union

Guran, Marvin, MacLean, O'Brien, Mims, Worstell,
Keiger, Weintraub.





Wesley Foundation



First Row: Havermale, Bryan, Keiger, Chamberlain,
Havermale.
Second Row: O'Brien, Manson, Justis, Baldwin, Holland.
Third Row: Willyard, Hagood, Johnson, Schank, Simons,
Casey.

R E L I G I O N

The Wesley Foundation, sponsored by the Methodist Church, endeavors to bring problems of importance to the minds of students in Sunday evening fellowships under the presidency of Mary Jean Keiger. The religious meeting is led by the students with a social program following. Each month an evening party is held.

The Westminster Fellowship, an organization composed of Presbyterian students meets Sunday evenings for supper, prepared by the members, after which a worship service is held. The organization has guest speakers throughout the year, and each month an effort is made to have some social activity.

R E L I G I O N

Westminster Fellowship



First Row: MacLean, Cranston, Scott, Heyer, McChesney,
Lyne.
Second Row: Smith, Carnegie, Price, Mims.
Third Row: Grove, Dykes, Pratt, Hale.
Fourth Row: Ziechel, Yost, Carraway, Gibbs.



Balfour Club



First Row: Blechman, Nevias, Miller, Saroko, Horowitz.
 Second Row: Schwartz, Sands, Koppleman, Weintraub,
 Strumminger, Loew.
 Third Row: Siegel, Margolis, Aaron, Aaron, Mervis,
 Goldenberg, Meyers.

The Balfour Club is a religious and social organization for the Jewish students of the college, affiliated with the Hillel movement, providing the means for more extensive activities. The club sponsors religious services for the members as well as lectures and social activities.

R E L I G I O N

Students and service men enjoy the weekly Sunday night supper, recreation, and meeting provided by the Training Union. The programs consist of discussions relating to their current problems. In addition to the Union, whose president is India Boozer, there is a Baptist Students' Bible Class.

R E L I G I O N



Baptist Training Club

Holloway, Boozer, Helms.



First Row: Worstell, Baker, Guran, Armor.
 Second Row: Volkert, Mitchell, Wynkoop, Thomas, Harwood, Clark, Greaves.

Canterbury Club

The Canterbury Club is the association of Episcopal students at the College of William and Mary. This organization on campus is a chapter of the International Canterbury Club, which is the association of Episcopal students in colleges all over the world. The club was founded here several years ago and functioned unofficially for some time. In the spring of 1942 the club was given an official charter. The members meet once a month at a formal meeting in the evening and again once a month at a Corporate Communion held at the college chapel which is followed by a breakfast at Bruton Parish House. Sunday Night Vesper Services at Bruton Parish Church are also sponsored.

Before Christmas vacation a party was given for children of the Sunday School, and a tea dance was held for the students of the college.

During Lent the club sponsored Sunday afternoon teas followed by a forum discussion and also held Communion on Wednesdays in the Chapel. In addition to this, Dr. Edgar Foltin lectured to a Bible Study group.

The activities of the members included taking charge of the parish Sunday School, serving as acolytes, and doing Altar Guild work. The officers of the chapter were: Gunesh Guran, president; Joan Worstell, vice-president; Jackie Armor, secretary; Gloria McCawley, treasurer; Nellie Greaves, social chairman; Jane Eversmann, publicity chairman; Yvonne Sturtevant, choir; Joan Sayers, Altar Guild; Judy Sullivan, breakfast committee.

This year the Vesper Choir was very successful under the direction of Mr. Vollmer.

The Rev. Francis H. Craighill and Miss Constance Applebee gave the club throughout the year help and guidance in its activities.



Westbrook, Bevans, Dietz, Parker, Mori, Lamb, Baureithel, Avery, Lang.

The Pan-Hellenic Council is the nucleus of sorority organizations for the campus in all that pertains to the welfare of sorority women. Foremost in its activities is rushing for freshmen and transfers. The Council, composed of two members from each sorority, provided "mixers" for new students to acquaint them with rushing rules and procedure. These were followed by a mass meeting previous to formal rushing with Jan Mori, president of the Council, in charge.

The Council instigated a plan to promote scholarship among pledges of the nine sororities. A scholarship plaque was awarded to that group obtaining the highest average.

The Council presented a new system for rushing to the Administrative Council in preparation for the activities of the next year. The majority favored early rushing.

Each year the Council members are hostesses at a reception for the faculty. This year the event was given in the Dodge Room in February. The purpose of such a reception is to foster faculty-student relations on campus.

The Council endeavored to cooperate with the National Pan-Hellenic Congress by placing emphasis on the necessity of fraternity ideals of service and scholarship, and to further unselfishness of members on campus.

Pan- Hellenic Council





First Row: Fehse, Carnegie, McClelland.
Second Row: Gray, Phipps, Ellett, Simon.

Red Cross

The William and Mary College Unit of the American Red Cross, which is one of the top four out of twenty college units in the Eastern Area, has been reorganized as a college unit for little more than a year. The unit has a Red Cross Room located in 214 Monroe Hall.

Two committees have been added to the unit: the Motor Corps and the Life Saving Corps. The girls in the Motor Corps collect flowers in Toano and Norge and deliver them to Camps Peary, Patrick Henry, and Fort Eustis. Their work also includes delivery of magazines and taking a group of girls to Langley Field on Sunday afternoons. The Life Saving Corps was organized this fall to supervise plunge periods in Jefferson and Blow pools.

The college girls have been working over in the Surgical Dressing Room and have been making knitted garments. The Staff Assistants are now working at the chapter office in town in the afternoons. The Publicity Committee has taken care of all announcements of future projects of the college unit. The most active group has been the Camp and Hospital Committee. Every Sunday afternoon a group of college girls goes down to Langley Field to help with a program in cooperation with Colonial Williamsburg. Also boys come up to Williamsburg Tuesday evenings and are taken through several of the Restoration buildings and are given a home-cooked supper at the various Churches in town. The Camp and Hospital Committee helps with this program, too.

Favors, tray covers, and nut cups for both Thanksgiving and Christmas were made for the wounded boys. Bingo prizes were collected, and ash trays and towels were also taken there. At Christmas time, boxes were made for the boys in service camps and hospitals.

The college unit has given the students a chance to give invaluable service in war activities and all those that have taken part have been paid many times over in the enjoyment they have received in doing this work.

ADMINISTRATION



First Row: Vineyard, Macklin, Black, McGeachin.
 Second Row: Butler, Simon, Harvey, Remsberg, Rankin.
 Third Row: Schmitz, Lamb, Grant, Taylor, Campbell, Goodwin.

The Monogram Club, with Martha Macklin as president, is an organization of girls who have earned a letter either by playing on or managing varsity hockey, basketball, or tennis teams; or those who have accumulated a minimum of 350 points through participation in the intramural program; or those who have earned 500 points in individual points.

This club gives two monograms: one for being a member or manager of a varsity team and one for 350 points in intramurals. Upon the accumulation of 500 points a Monogram Key is awarded. This is the highest honor a member can receive.

Early in the year the Monogram Club sponsored a tennis exhibition for the students and members of the faculty. The men and women's tennis teams combined to put on the exhibition which was well received. More exhibitions were planned for the spring. The Club also discussed plans for a tennis clinic and the possibility of having a national star come down to instruct those interested in improving their game.

The Monogram Club supported the student effort to have better Saturday night dances by combining with the International Relations Club and the Debate Council to sponsor one of the regular Saturday night dances in the fall.

Other projects included in the program of the Club for the year were a play day and a picnic. The Physical Education Department was also assisted by the Monogram Club in every way possible.

The officers were Martha Macklin, president; Ann Vineyard, vice-president; Barbara Black, secretary; and Sue McGeachin, treasurer. The members were Barbara Black, Fran Butler, Janet Campbell, Grace Duvoison, Barbara Grant, Eleanor Harvey, Sue Lamb, Betty Lawson, Marcia Levering, Sue McGeachin, Sharon McCloskey, Martha Macklin, Edythe Marsh, Flosse Metius, Gloria Rankin, Joyce Remsburg, Jackie Sanne, Ruth Schwartz, Mary Simon, Jean Taylor, Charlotte Timmerman, Ann Vineyard, Jane Atkinson, Nancy Fisher, and Jean Goodwin.

The Monogram Club

ATHLETICS





A T H L E T I C S

T H E



MR. R. N. McCRAY
Director of Athletics and Coach of
Football and Basketball.

COACHES

R. N. McCray, Eric Tipton, Glenn
Knox, Marvin Bass.



ATHLETIC ASSOCIATION

The Athletic Association has the task of keeping men physically fit by the organization of all sports at William and Mary. Led by Reuben N. McCray, director, and aided by Glenn Knox,

an extensive intramural program are open for the students. Tennis, coached by Sharvey Umbek, swimming, baseball, volley ball, soccer, football and basketball compose the intramural



Marvin Bass, Eric Tioton, and Kenneth Rawlinson, physical education courses are given for all men registered in college. The strenuous work of such classes has been responsible for the physical fitness of all college men. Varsity teams and

program and varsity teams which participated this year in inter-collegiate activities included football and basketball. Through the efforts of the director and his competent staff has grown sportsmanship and praise from the student body.



VARSITY SQUAD, 1944

A REVIEW OF THE SEASON

William and Mary's Indians, displaying a wealth of backfield material and a fast charging line in the seson opener, trounced the Fort Monroe Gunners to the tune of 46-0 on the Redmen's home ground. Early in the first quarter Chester Mackiewicz, freshman fullback from Illinois, plunged over the four-yard line. Mackiewicz added the extra point. Later in the first

half he again plunged and once more added the point to the touchdown. A recovery of the Fort Monroe fumble behind their goal line by Ed Hintenberger, William and Mary right end, and a successful conversion ended the scoring before first half.

Tailback Jack Bruce, freshman star from New Jersey, took up in the second half where Mackie-



LETTERMEN

First Row: No. 13, Null; No. 17, Mackiewicz; No. 10, Mills; No. 43, Creekmur; No. 22, Ramsey; No. 41, Thompson; No. 40, Shook; No. 49, Pellack; No. 32, Wright; No. 46, Mikula; No. 16, Bruce.

Second Row: No. 26, Davis; No. 14, Morris; No. 47, Murphy; No. 9, Lerner; No. 36, Reynolds; No. 45, White; No. 18, Magdziak; No. 48, Chandler; No. 19, DeForest; No. 27, Sluss; No. 31, Chiarmoni.

Third Row: No. 1, Thomas; No. 28, Baker; No. 55, Dunbar; No. 15, Piefke; No. 23, Matze; No. 24, Trempus; No. 4, Guidice; No. 11, Hoey; No. 8, Davis; No. 35, Zyzes; No. 12, Chappell.

To the right, top to bottom: Morris, Back; Lunsford, Guard; White, Tackle; Wright, End; Trempus, End; Chappell, Back. Below: Piefke, Back; May, Guard.

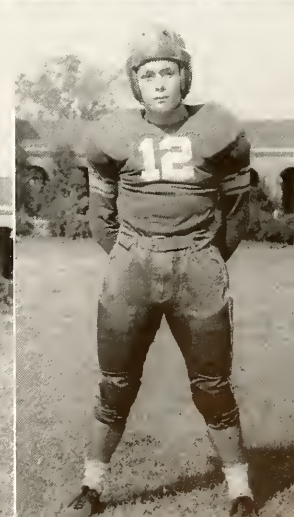
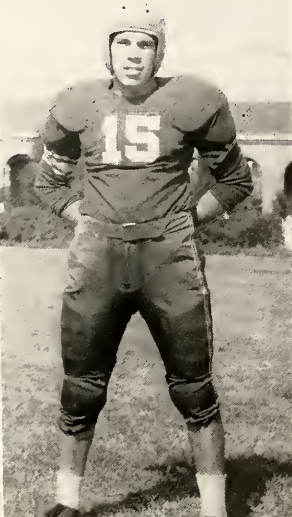
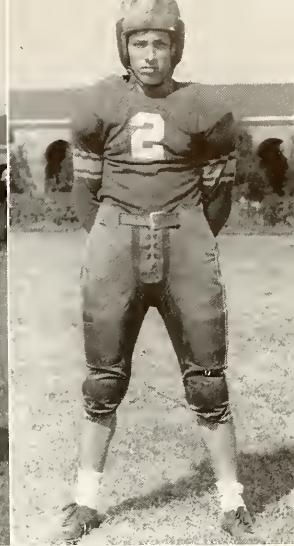

LETTERMEN



wicz left off in the first. He added two more touchdowns to the credit of the steam rolling McCray-men. Bob Piefke and Chick Chairmonte completed the scoring for the day.

The William and Mary undefeated and unscored-on Indians placed a spotless record before the powerful Pennsylvania football machine and came out on the short end of a 46-0 score at Franklin Field, in Philadelphia. The team, playing before thirty-two hundred fans, could not seem to get the offense rolling that earlier in the

season had pulverized Fort Monroe and Hampden-Sydney. Tom Mikula, guard, and Tom Thompson played outstanding games against the Philadelphians. A tired Indian team ambled onto the field after the first half and in rapid-fire order the Pennmen pushed over three touchdowns through a wilting line that presented as the only obstacles Mikula, Thompson and Ramsey. Null, all-star prep school wingback, performed nobly on both offense and defense to turn in the best game in his short college career.



To the left, left to right: Clowes (Capt.), Tackle; Ramsey, Tackle; Mikula, Guard; Pellack, Tackle. Below: Creekmur, Tackle. Bottom: Mills, Back; Hoey, Back.



After taking their first loss of the season from the University of Pennsylvania, the William and Mary gridders prepared for their next game with the Richmond Army Air Base.

Then the Indians played the second game in the Southern Conference with the University of North Carolina at Chapel Hill. Captain John Clowes played his position as guard, and Denver Mills was changed from blocking back to end. The team concentrated on offense for this Southern Conference game. The contest ended



in a 0-0 score. The most serious threat of the day came when the Indians drove all the way to Carolina's four-yard stripe. Outstanding in this department for the Indians was Johnny Clowes. Henry Shook, at right guard and Tommy Thompson, as center and line backer, made it virtually impossible for Carolina to gain through the middle of the line.

The next week saw the Indians journey to Portsmouth City Stadium for the tilt with VMI. This resulted in a 26-0 win over the VMI eleven. Gridiron glory was given the Indians for the fine playing. A William and Mary drive at the end

of the first and beginning of the second period carried down the Cadets' 12-yard line. After the ball was taken to the one-yard line on a 17-yard jaunt by Bruce, Mackiewicz plunged over and followed the touchdown with a conversion.

The traditional rivalry game with the University of Richmond brought down the final curtain on the 1944 season for the Indians. This was the forty-ninth meeting of the two schools since the series started. With this victory a fourth-place finish in the Southern Conference awaited the team. The final score was 40-0 in favor of the William and Mary Indians. First, second and

Bruce, Back.

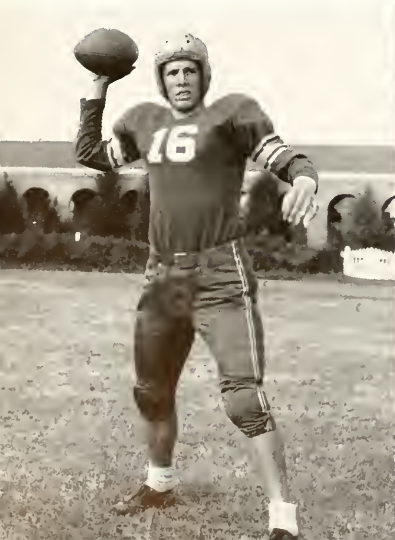

Mackiewicz, Back.



Guidice, Back.



third team played in this easy victory over Richmond in the final contest.

In the All-State Honors, John Clowes, captain of the 1944 team, was given a place as guard, chosen by all the coaches in the Old Dominion. Tom Mikula and Chet Mackiewicz received places on the All-State team as backs. Mills, end, Ramsey, tackle, Shook, guard, Thompson, center, and Bruce, back, were placed on the second team. Honorable mention went to Wright and Magdziak.



To the right, left to right: Chiaromonte, End; Dunbar, Center; De Forest, Back; Davis, Center; Null, Back; Magdziak, Back.

Thompson, Center

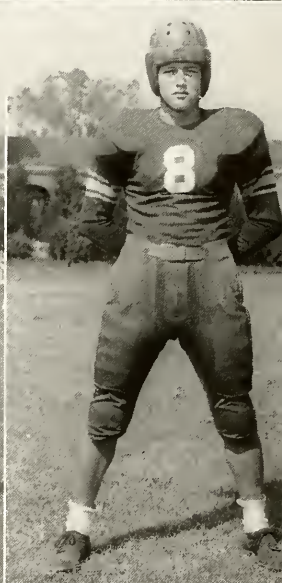
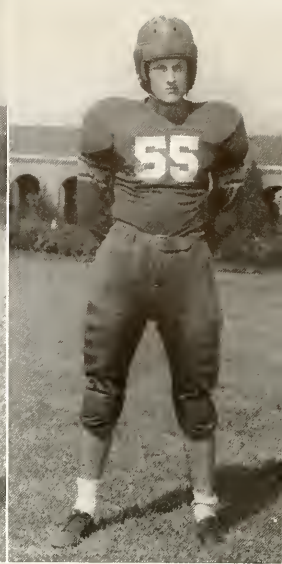

LONG TO BE REMEMBERED



Warming up.



President and Mrs. Pomfret "spectate."



PEP TALK DURING PRACTICE



OFF TO THE GAME



Manager Moore.



Top Right: Kenneth Rawlinson, Trainer.
Right: Planning the schedule.

BASKETBALL



McCray, Captain Wright, Knox.



Regazzo, Wright, Butler.

REVIEW OF BASKETBALL SEASON

The William and Mary court season, with an exceptionally fine record, closed its heavy schedule with loud applause from the spectators. Coached by "Rube" McCray and Glen Knox, captain of the '42 team and All-Southern Conference winner in his senior year, the team went forward with only three hold-overs from the 1944 squad—Bill Pegram, Austin Wright, and "Doc" White, playing guard, center, and forward positions respectively.

The cagers improved steadily in each game with Wright, Magdziak and Appell's good scoring threats. The first six games of the season resulted in complete defeats, but that was con-

sidered our warm-up period for the North Carolina State game resulted in a 43-38 win. The Indians were never behind except for the first two minutes when State held a 2-0 edge. Stan Magdziak then made the next four points and the first half ended with a 17-15 advantage. The Indians made nine more points and in the final minutes the team displayed the technique of freezing the ball. High scorer for the game was Magdziak. Bruce took second scoring honors.

The Camp Peary game was a 60-47 victory for the Navy team.

The University of Virginia game displayed the towering centers of the opponents. Trailing 7-6,



Robinson, Mann, Mackiewicz, Appell, Guidice, Joynes.



Pegram, Campbell, Madgziak, Rodney, Hewitt.

the Indians sank four field goals in succession to take the 14-7 lead. The visitors rallied to rack up six of the next seven points, and the Tribe left the floor at intermission with a 15-12 margin. Final score was 41-37.

February 3 brought the Kaydets from Virginia Polytechnic Institute to the home court. Throughout the thrilling game, the Indians showed excellent team work and beautiful playing which won them applause from the large number of spectators. This victory paved the way for the Southern Conference Invitation. The team faced the Citadel in the tournament and defeated the Bulldogs 54-41. Then they lost to the top ranking Duke team in the semi-finals 59-32. In the

SCHEDULE

| | |
|-------------------|---------------------------------------|
| Dec. 13 | Cheatham Annex (home) |
| Dec. 16 | Langley Field (home) |
| Dec. 22 | University of Virginia (away) |
| Jan. 6 | Hampden-Sydney (home) |
| Jan. 10 | North Carolina State (away) |
| Jan. 12 | University of Richmond (away) |
| Jan. 16 | Richmond Army Air Base (away) |
| Jan. 19 | North Carolina State (home) |
| Jan. 20 | Virginia Military Institute (home) |
| Feb. 1 | University of North Carolina (away) |
| Feb. 3 | Virginia Polytechnic Institute (home) |
| Feb. 6 | University of Virginia (home) |
| Feb. 8 | Randolph-Macon (away) |
| Feb. 10 | Camp Peary (home) |
| Feb. 13 | Hampden-Sydney (away) |
| Feb. 16 | University of Richmond (home) |
| Feb. 17 | University of Maryland (away) |
| Feb. 23 | Virginia Military Institute (away) |
| Feb. 24 | Virginia Polytechnic Institute (away) |
| Feb. 26 | Randolph-Macon (home) |

THRILLS OF THE GAME



VPI versus W. and M.



Appell passes in

Below: Richmond Air Base game.
Bottom: Virginia game.

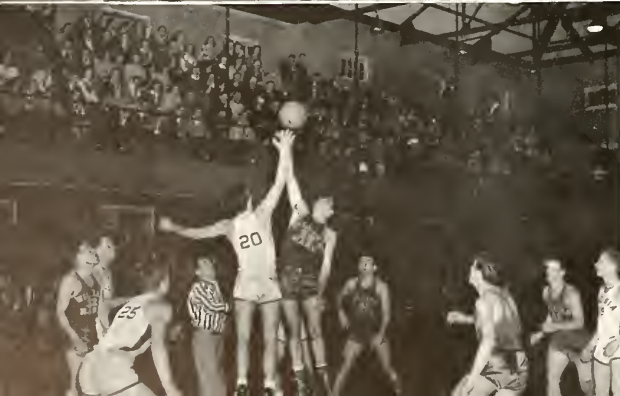

Citadel game, the Indians were led by Magdziak, Campbell and Mackiewicz who scored twenty, twelve and eight points respectively. They scored consistently on long shots.

Thus closed the 1944-1945 court season with an exceptionally fine record.

Tense moments.





Langley game.



Virginia versus W. and M.

VARSITY SQUAD, 1945



WOMEN'S ATHLETIC ASSOCIATION ★ ★ ★

Physical education occupies an important place in the life of William and Mary coeds. Through the cooperation of competent staff members under the direction of Dr. Caroline Sinclair, Miss Marguerite Wynne-Roberts, and Miss Martha Barksdale, an interesting and enjoyable sports schedule was planned, culminating in a most successful year.

Working in conjunction with faculty members, the Women's Athletic Association for the 1944-45 season was capably headed by Susan B. Lamb, with Frances Butler serving as point recorder and Harriet Hockstrasser as secretary. Mary Simon was student manager of intramurals, heading another highly successful season full of keen competition.

Miss Constance M. K. Applebee who has visited William and



MATTIE MOSS AND DR. CAROLINE SINCLAIR



MARION REEDER



HELEN BLACK



MARTHA BARKSDALE





Mary each fall for many years, returned once again this year to assist the coaching staff, and aided in providing a memorable hockey season. William and Mary is fortunate in having Miss Applebee to instruct, as it was she who first introduced hockey into the United States.

The Varsity schedule was active once again this year, contrary to the curtailment imposed last year by transportation difficulties. The Varsity Hockey Team tied Westhampton, and won one out of two games played with the

Richmond Hockey Club. Varsity Basketball played both Farmville and Westhampton, and the freshman team played a very successful game with Norfolk Division. Tennis was one of the highlights of the Varsity schedule.

Intramural managers this year were Ann Vineyard, archery; Pat Jones, badminton; Joyce Remsberg, basketball; Ruth Paul, fencing; Betty Borenstien, hockey; Sue McGeachin, swimming; Martha Macklin, tennis; Mary Simon, dance; Glo Rankin, publicity; and Harriet Irwin, hostess.

WOMEN'S INTRAMURALS

The intramural program enjoyed active participation and interest under the direction of Miss Helen Black, faculty head of intramurals, and Mary Simon, student head of intramurals.

Intramurals started off last fall with tennis, under the management of Martha Macklin, who contributed greatly to the success of the season. A great deal of interest was shown by the vast number of people participating in the matches. The winners of the sorority "A" team leagues were Pi Phi first with 100 points, Chi Omega second with 80 points, and Kappa Alpha Theta

third with 70 points. The winners in the "B" team league were Chi Omega first with 50 points and Tri Delt second with 40 points.

The winners in the dorm "A" team leagues were Barrett and Monroe tying for first with 90 points each, and Chandler and Jefferson tying for second place with 40 points each. Both sorority and dorm leagues had outstanding players which contributed to the interest and excitement of the tournaments. The tennis season was wound up with an exhibition put on by the champions and title holders now attending William and Mary.



HOCKEY

Hockey season, under the management of Betty Borenstien, was off to a grand start until the weather man intervened and cancelled all the games. Points for participation were given to everyone who had had the required number of practices.

SWIMMING

Next on the intramural slate was the swimming meet, organized by Sue McGeachin, swimming manager, and Miss Black, faculty head of intramurals. Miss Barksdale and Dr. Sinclair acted as judges for the meet. The events in swimming were a 40-yard free style, a 40-yard breast stroke, a 40-yard racing back, and an 80-yard relay race. The diving events consisted of three required dives—the front, the back, and the jack-knife—and one optional, some of which were the swan dive, the front flip, and the jack with one half twist.

The winners of the swimming meet in the sorority "A" team league were Gamma Phi first with 100 points, Pi Phi second with 80 points, and Tri Delt third with 70 points. The winner of the sorority "B" team league was Kappa Kappa Gamma with 50 points.

The winners of the dorm "A" team league were Monroe first with 100 points, Brown second with 80 points, and Chandler third with 70 points. The winners of the dorm "B" team league were Chandler first with 50 points and Monroe second with 40 points.

SONG CONTEST

This year the Song Contest was held in February instead of the week before Christmas. The attire of the participants ranged from Valentine's colors to pastel sweaters and shirts, and black dresses. The songs were a variety of original tunes and words concerning the college life and traditions of William and Mary. After the songs had been sung and after many minutes of suspense, the judges, Miss Althea Hunt, Mr. Stephen Merton, and Mr. Andrew Haigh, presented the winners to Mary Simon, head of the song contest. The winners of the sorority league



were Chi Omega first, Theta second, and Pi Phi third. In the dorm league Chandler was first, Brown second, and Barrett third. Encores were given by the first place winners and the song contest was forgotten until another year.

BASKETBALL

Jefferson gym was packed for two solid weeks with ardent basketball fans and rooters. A keen interest was shown by all, from the girls trying out for ratings to the boys—just watching and waiting. Joyce Remsburg, basketball manager, with the aid of Jackie Armor, did a splendid job in arranging for games, scorers, and timers.

Competition ran high in all cases because of the evenly matched teams. In the sorority "A" team league, Alpha Chi placed first, Tri Delt second, and Chi Omega third. In the sorority "B" team league, Gamma Phi came in first, and Kappa Kappa Gamma placed second. In the hard fighting "C" team league Chi Omega came in first and Gamma Phi second.

In the "A" team league Jefferson's playing surpassed the other four dorms with tricky plays and accurate passes. Jefferson came in first, Monroe second, and Barrett third. Jefferson again came in first, in the "B" team league with Barrett trailing as second. Basketball season gave way to fencing.

FENCING

Fencing in intramurals was revived this year under the direction of Dr. Sinclair with Ruth Paul as manager. Participants were drawn from fencers of past experiences and fencers of this year's teaching.

In the sorority league, Chi Omega triumphed over Alpha Chi, and Tri Delt placed second and third respectively. In the dorm league, Barrett triumphed over Jefferson.

Fencing has been one of the major individual sports in past years and with the results of this year it is hoped that it will become a permanent part of intramurals.

BADMINTON AND PING PONG

Badminton and Ping Pong were under the direction of Pat Jones and Taffy Taylor respectively.

BRIDGE AND ARCHERY

Bridge and archery came up shortly after badminton and ping pong, and were directed by Mary Simon and Ann Vineyard respectively.

SOFTBALL

The intramural season came to a successful climax with softball, under the management of Fran Butler.



ORCHESTIS

The Dance Club opened its fifth season under the direction of Miss Moss. The club is divided into Orchestis and Dance Group. New members are chosen by tryouts.

Orchestis was founded by Margaret H'Doubler at the University of Wisconsin in 1917. It spread to other campuses. Orchestis is a Greek word meaning "the dance." In Greek plays the chorus played a definite role. They interpreted the drama. Modern dance has retained this expressive and interpretive quality.

Orchestis contributed to the Christmas festivities at the college. It presented "The Juggler of Notre Dame," and it took part in the Yule Log Ceremony. The club closed a successful year with its annual spring performance.

Mary Simon is president, Jacqueline Sanne is secretary, Joyce Le Crow is treasurer, Tillie Mills is historian, and Sharon McCloskey is costume supervisor. The members of Orchestis are Mary Simon, Eleanor Harvey, Joyce LeCraw, Florence Metius, Sharon McCloskey, Lucille McCormick, and Jacqueline Sanne. The members of Dance Group are Jean Beazeley, Marabeth Dowd, Eleanor Herman, Pat Martin, Jean McPherrine, Tillie Mills, Marjorie Sease, Carolyn Thomas, Virginia Turner, Lois Walker, Miriam White, Marilyn Woodberry, Ruth Thistle, Pat Dunn, Helen Thomson, Shirley Parrish, Daphane Andrews, Virginia Turstall, Sarah Folkes, and Jo Anne Prince.



Preparing for Spring Recital.



A N N O T A T I O N S

Unpacking all we had just packed at home . . . old friends, and many new ones swamping us . . . the Red Cross "thermometer" meeting us at the gate upon coming up the main walk . . . again the "duc" caps . . . antics in front of Botetourt . . . the Sophomore Tribunal—Ramsey and Chairamonti, those "chorus gals," Mills and Mackiewicz, playing nursemaid to "Herman," LeRoy "Casanova" Balderson in action, stern, cruel Harvey Chappell conducting . . . then . . . secret tribunals—the Bray twins forever getting everyone all balled up as to which is which, and all our new glamour gals in curlers, sans make-up, wearing socks and heels!!! Bob "Frankie" DeForrest from New Orleans . . .

The snake dance through town in the rain—traffic jam . . . running, pushing, and pulling till we drop . . . the "Yanks" trying to outsing the "Rebels" with "I'm a Yankee Doodle Dandy."

Freshman and upperclassman cheering sections . . . a good cheerleading squad, too . . . Camp Peary games open to students, our own Army-Navy game . . . signs of the rival U of R boys around campus—mischief-makers leaving posters, signs, and paint adorning campus grounds, buildings, walls, and old Lord Botetourt himself . . .

Pep rallies . . . meeting the train to welcome back the team . . . those early morning send-offs 'mid cheers and songs . . . permission to attend the Thanksgiving U of R-W & M game in Richmond with our cheerleaders . . .

Of the team—Lou Creekmur with Millie Foster . . . Tommy Thompson and Mary Minton Cregor . . . Tom Mikula and Carolyn Thomas . . . Austin Wright and Alice Lee Ritchie . . . Knox Ramsey and Weezie McNabb . . . George Murphy and Lucy Jones . . . Bob Piefke and Epes Raney . . . Hintenburger—the slow and lazy one, but oh-so-tough . . . Magdziak, Shook, Mackiewicz on the 1944 All-State Eleven . . .

Sorority rushing . . . work and fun . . . sorority gals managed to live through that hectic week again . . . new pledges . . . new pins . . . and that day of silence.

A new men's club, "Sovereigns" . . . so now we are three—Kappa Tau, Phi Delta Pi, and Sovereigns . . .

Tommy Smith and the Colonials—the dance band a glorious success . . . combination of students and the Navy men from around Billsburg . . .

'Cellist Eisenberg featuring Bach in the first concert of the year . . . "Flat Hat's" questionnaire showing results—digest of latest news and, yum-yum, gossip!!! old Bot-E-Talk returning again . . .

Camp Peary with the Chaplain's School on "Vox Pop" . . . the Navy Chaplain's School still here . . . their marching to the cafeteria . . . graduations and a new group entering . . .

Theatre season opening with "Quality Street" . . . Janet Fehm, a freshman with a lead . . . Freddy Frechette . . . blond Marilyn Woodberry . . .

Men's pledging . . . and then initiation . . . colors, too . . .





Mortar Board's "Cabaret Dance" . . . Honors Convocation—academic dress—those varied styles, colors, and impressive hoods . . . seven Phi Betes initiated . . . fourteen students in collegiate "Who's Who" . . . poet Carl Sandburg visiting President Pomfret—giving a reading and addressing new Phi Beta Kappas . . .

Mock political campaign ending with 53 per cent of the student body pro-Dewey . . . Dinny Lee and her strong vote for Norman Thomas . . . parades, signs, placards, speeches . . .

Dr. Swem retiring from library service . . . Mona Paulee returning to the campus . . .

Student Dance Committee organizing club sponsorship of dances—Sovereigns giving first dance—"Coronation Ball" . . . Mary DeVol crowned Coronation Queen . . . green and white decorations . . . T. Smith's Colonials and the quartet . . .

The bell . . . that constant reminder (even if it is "wrong" according to our watches) . . . striking the hour . . . ringing the "five-of" for classes . . . and announcing all special events . . .

Probation for holiday "cuts" . . . Sorry, no more cutting! Even five dollars won't help matters . . .

December finally coming . . . thoughts flying

immediately to Christmas vacation . . . two whole weeks . . . worth waiting for, too . . . counting the days, hours—and minutes . . . But first—the grand old Christmas spirit . . . the chorus presenting special musical program . . . serenades . . . coeds caroling, too . . . and the Yule Log Ceremony overflowing Great Hall . . . the simplicity and calmness in the air . . . candles in every window . . . Christmas vespers in Wren . . . "The Juggler of Notre Dame" by the Dance Club . . . Christmas boxes for our wounded soldiers . . .

Another play, "Juno and the Paycock" . . . Annabelle as "Juno" . . .

Packing . . . saying good-bye . . . rushing to the train . . . off to home again.

Back—right into semester exams . . . reading . . . rereading . . . eating . . . studying . . . sleeping and then all over again . . . exams in Blue Books . . . that hopeless feeling . . . but, glad it's over now . . . quiet hour . . . and then a big week-end . . . Mid-winters . . . flowers and all . . .

Norman Thomas arrives as guest lecturer . . . Casadesus thrills students with keyboard tricks . . . beginning of a new Varsity Show . . . giving it up because of lack of time . . . the fresh-



men's Barefoot Ball in Hobo Town—quite a take-off on upper-classmen . . . and then—40— all of 40 men leaving campus—really was quite a loss . . . P. D. Reynolds and Bob Hubbard go to seek their fortunes . . .

Sixty-five new freshmen arriving second semester . . . The doodling-on-walls craze and campus cutting eliminated by Jean Morgan . . . Morgan with T. Smith's K. A. pin . . . Dee Waring with Bill White's . . . Jane Waddington's marriage . . . Marty and Col Burgwyn . . . Jay McQuat with Bucky Hyle's pin . . .

Charter Day, Convocations on our 252nd anniversary . . . Kenneth Chorley, president of Colonial Williamsburg, speaking . . . 22 mid-year graduates . . . Patricia Travers, youthful violinist, winning praise of students . . .

Freedom of the press . . . with mass meetings . . . and national interest . . .

S. S. William and Mary Victory ship planned . . . Edie and Ellie christening it . . . Club 24 a la Phi Delta Pi . . . Cocktail lounge, cigarette girls, white-jacketed waiters . . . Headwaiter Harry "Jitterbug" Stinson . . . the Betty Aurell, Nancy Outland, Tommy Smith, Gene Albertson quartet introducing "Dream Girl of Phi Delta Pi" . . . Fran "Flaming Mamie" Moore . . .

No spring vacation—Groan Groan!!! at last, a rumor committee-something was needed . . . Bob Rodney hits campus with a boom . . . line up, girls . . .

The basketball team in the Southern Conference tournament . . . scalping the Citadel, bowing to Duke . . . Madgziak, Mackiewicz, and Wright piling up the scores . . .

Spring football practice now . . . and W & M tennis teams progressing nicely . . . a big schedule for them . . . Macken, Rance, Bartsen forming our team . . . a girls' team, too . . . Betty Coumbe, Barbara Davis, Elaine Passow, and Joanne Dunn . . . Little Passow not liking tennis . . . All those other summer sports . . . not leaving out Barrett Beach sunbathing . . .

A gala week-end of finals a bit early, but all the better . . . the Colonials on Friday . . . Warren Sprouse and his farewell song before leaving for the Air Corps . . . Tom Mikula leaving, too . . . Dean Hudson and his band Saturday . . . the sides of Phi Bet bulging, the building shaking with music and cheers . . . Dean's smile . . . those songs, and Oh! What a wonderful evening . . . autographs . . . spring decorations . . . and what a mob . . . Naval Academy



Preparatory School sailors from Peary . . .
 "Volpone" with Frechette, Wynkoop, Ginnie
 Graham, and Joan Le Fevre (a returned star) . . .
 German prisoners on the loose . . . P. W.'s
 from Camp Peary . . . Sunny Davis and "his
 women"—always blondes, too . . .

They dug another ditch . . . for a new heat-
 ing system, we hear . . . a deep gash running
 through Sorority Court . . .

Lines, lines everywhere . . . "Bugs" Bunny, the
 movie drawing card at THE theater . . . then
 getting change straight for those other eleven
 tickets . . .

Pictures taken all through the year for the
 ECHO . . . the weekly "Flat Hat" and our
 "Royalist" . . .

Langley Field trips . . . USO work . . . WAM
 hours . . . Red Cross . . .

Williamsburg sans water, but with its usual
 rain! rain rain!! . . . a new water system in-
 stalled . . .

Eddie, Jean and Jan new student government
 leaders . . . "Private Lives" chosen as final
 production by Theatre staff . . .

Kappa Tau's Moonlight Cruise—a real boat,
 bar and all . . . "Junior" Sullivan singing the KT
 Sweetheart song . . . Picadilly Quintet with its
 adaptation of "Rum and Coca-Cola." . . .

Seen around town—none other than . . . "Red"
 Skelton . . . Dana Andrews . . . McKenzie King
 . . . Walter Pidgeon . . .

Easter . . . Sunrise Service in the Sunken Gar-
 den . . . only eight weeks till home . . . six till
 final exams . . .

It has been fun . . . we'll never forget it . . .
 1944-45!!

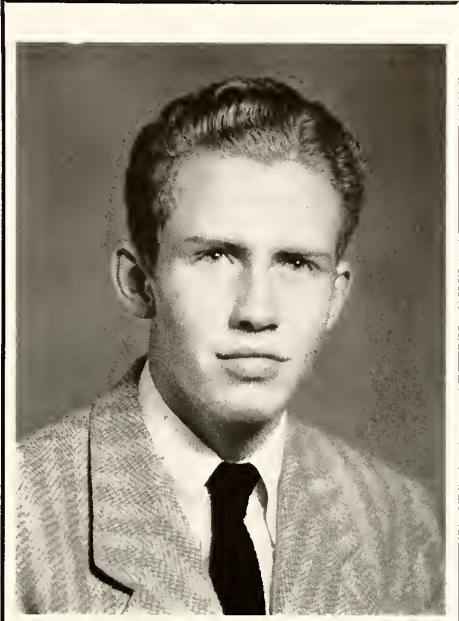

In closing the 1945 COLONIAL ECHO, the
 staff would like to pause briefly to pay tribute
 to John Douglas Camp, former editor of the
 yearbook, who was killed in action over Belgium,
 December 19, 1944. A first lieutenant in the
 Army Air Corps, he was the recipient of the
 Air Medal, and full military honors were given
 his burial in an American cemetery in England.

Jack left for the service of his country during
 the second half of his junior year, and as editor
 of the 1943 COLONIAL ECHO, had to stay on
 the job day and night to meet deadlines before
 the book went to press. His fine example of
 journalism and ability as an editor won his year-
 book a coveted place in the hearts of those who
 worked with him and those who enjoyed his
 production.

His enthusiasm as a student and leader on
 campus, his meritorious achievements on the
 field of battle, his friendship and personality,
 will never cease to hold a special meaning for
 all who knew him. The COLONIAL ECHO is
 especially indebted to his unsurpassed capability
 as an editor and will long benefit by his example.

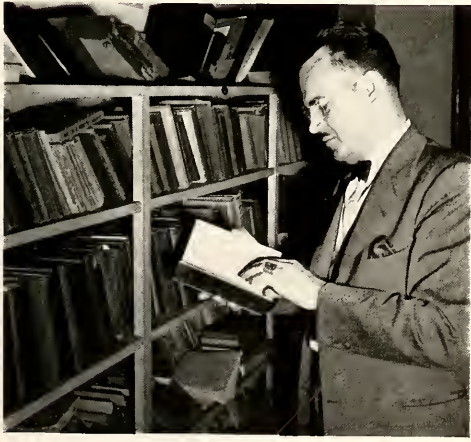

PATRONS



R. E. BROWN COMPANY, RICHMOND, VIRGINIA

COLLEGE PHARMACY

COLONIAL RESTAURANT

COLONIAL STUDIOS

MAX RIEG

NOLAND COMPANY, NEWPORT NEWS, VIRGINIA

SCHMIDT FLORIST

THE PASTRY SHOP

R. P. WALLACE, CLASS OF '20

WEST END MARKET

WILLIAMSBURG DRUG COMPANY

WILLIAMSBURG INN AND LODGE

WILLIAMSBURG SHOP

WILLIAMSBURG THEATER

Photography by

CHIDNOFF STUDIOS

New York, New York

Printed by

BENSON PRINTING COMPANY

Nashville, Tenn.

Engraved by

LYNCHBURG ENGRAVING COMPANY

Lynchburg, Va.

