



Colonial Echo

1930







Digitized by the Internet Archive  
in 2010 with funding from  
LYRASIS members and Sloan Foundation

<http://www.archive.org/details/colonialecho193032coll>

EX  
LIBRIS





1930  
COLONIAL  
ECHO



William R. Savage, Jr.  
*Editor-in-Chief*

F. Samuel Wilcox, Jr.  
*Business Manager*

# THE COLONIAL ECHO

1930



PUBLISHED BY THE STUDENT BODY OF THE COLLEGE OF

**WILLIAM AND MARY**

WILLIAMSBURG, VIRGINIA

# DEDICATION

To

Kremer J. Hoke, M.A., Ph.D.

*Dean of the Faculty and of the  
School of Education*



This, the 1930 edition of the *Colonial Echo*,  
is dedicated in grateful appreciation of his  
example as a Scholar, a Teacher, an Adminis-  
trator and a Friend. For it may be said of  
him, and truthfully, that he has ever

*"Spent his state, his strength, and years with  
care,  
That after-comers in them might have  
share."*

W. R. S.

F. J. B.

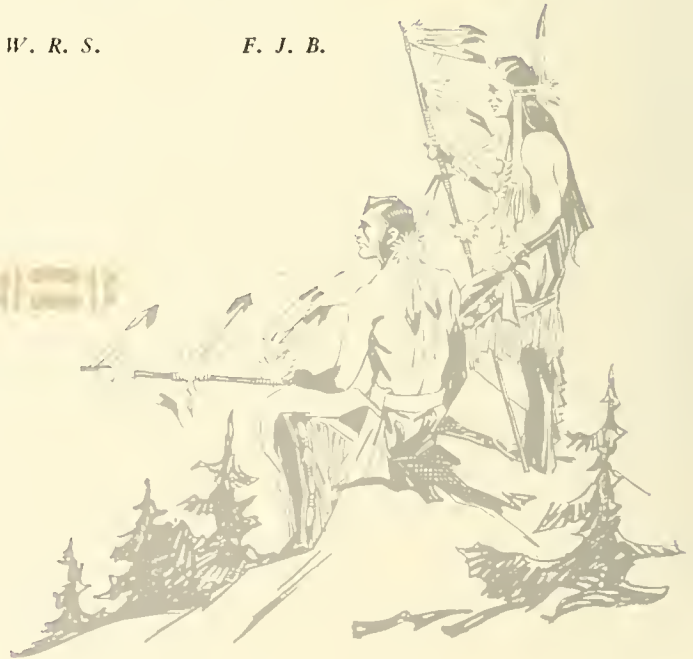





# CONTENTS



<i>Book I</i>	✓ ✓ ✓	The College
<i>Book II</i>	✓ ✓ ✓	The Classes
<i>Book III</i>	✓ ✓ ✓ ✓	Athletics
<i>Book IV</i>	✓ ✓ ✓	Fraternities
<i>Book V</i>	✓ ✓ ✓ ✓	Features
<i>Book VI</i>	✓ ✓ ✓ ✓	Activities



# FOREWORD



To you, fellow students, we present this 1930 *Colonial Echo* as a picture of the life that we have been living—joyous and irresponsible, yet tinged with seriousness and sincerity. May it recall the sacred traditions of a glorious past, and remind us of the challenges of a still greater future. And if, in later years, when memories have been dimmed and remembrances have faded, it helps you to live again the days at dear old William and Mary, the joy of service will have been ours.



# Board of Visitors

JAMES H. DILLARD . . . . . *Rector*  
 GEORGE WALTER MAPP . . . . . *Vice-Rector*

## THE VISITORS OF THE COLLEGE

A. H. FOREMAN . . . . . Norfolk, Va.  
 LULA D. METZ . . . . . Manassas, Va.  
 MISS GABRIELLA PAGE . . . . . Richmond, Va.  
 STERLING HUTCHESON . . . . . Boydton, Va.  
 JOHN ARCHER WILSON . . . . . Roanoke, Va.  
 JOHN STEWART BRYAN . . . . . Richmond, Va.  
 JAMES HARDY DILLARD . . . . . Charlottesville, Va.  
 CHARLES J. DUKE . . . . . Norfolk, Va.  
 GEORGE WALTER MAPP . . . . . Accomac, Va.  
 J. DOUGLASS MITCHELL . . . . . Walkerton, Va.  
 HARRIS HART . . . . . Member Ex-Officio  
 L. W. LANE, JR. . . . . Secretary to the Visitors



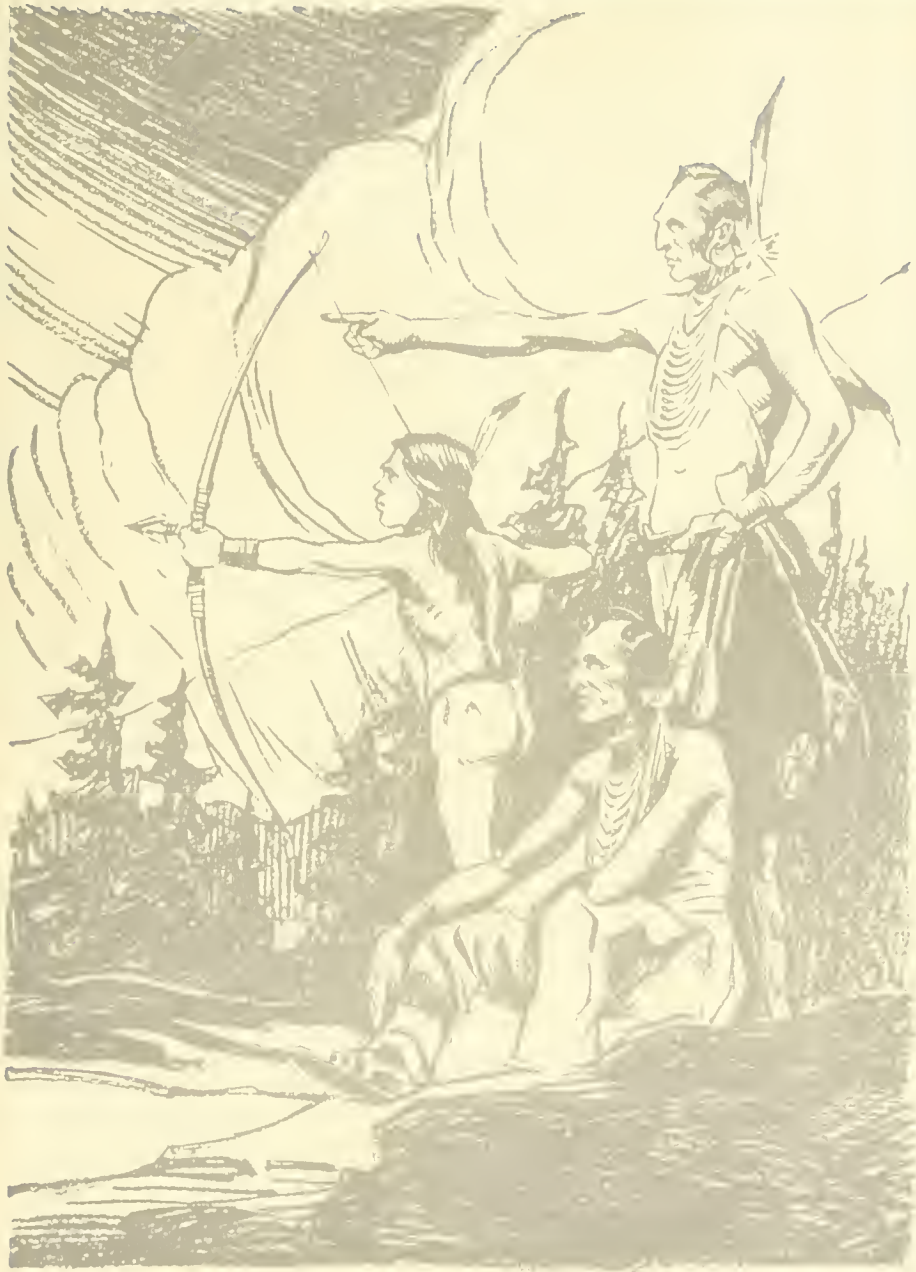

Book I . . THE COLLEGE





MAIN WALK AND CAMPUS



*Estlin*  
407-347

JEFFERSON HALL





GYMNASIUM AND OLD DOMINION



White  
STUDIO  
407-401

DINING HALL



TYLER HALL.



BARRETT HALL



PRESIDENT'S HOME



PHI BETA KAPPA HALL

# FACULTY





DR. JULIAN ALVIN CARROLL CHANDLER  
*President*



## Administration

JULIAN ALVIN CARROLL CHANDLER  
President of the College

I. E. HARRIS  
Treasurer

HERBERT L. BRIDGES  
Registrar

WILLIAM G. THOMPSON  
Assistant to the Treasurer

K. J. HOKE  
Dean of the College

W. T. HODGES  
Dean of Men; Director of Extension; Alumni  
Secretary

GRACE WARREN LANDRUM  
Dean of Women

E. G. SWEM  
Librarian

D. J. KING  
College Physician

BESSIE P. TAYLOR  
Social Director of Women

CHARLES M. ROBINSON  
College Architect

W. P. COOK  
Steward of College Refectory

KATHLEEN ALSOP  
Secretary to the President

# Faculty

HENRY AMILL  
Instructor of Modern Languages

KATHLEEN ALSOP  
Instructor in Shorthand and Typewriting

F. J. BAILY  
Instructor in Mathematics

MARTHA BARKSDALE  
Assistant Professor in Physical Education

MELVIN BENGSTON, M.A.  
Instructor in Ancient Language

GEORGE E. BROOKS, B.S., B.L.L.  
Associate Professor in Government and English

E. C. BRANCHI, D.N.S.  
Associate Professor of Modern Languages

MARVIN E. BEESON, PH.D.  
Associate Professor of Education and Psychology

J. RAWLS BYRD, M.A.  
Superintendent of Williamsburg Schools

ELEANOR CALKINS, M.A.  
Instructor in Mathematics

ELEANOR R. CRAIGHILL  
Assistant Professor of Art

JOSEPH C. CHANDLER, B.S.  
Assistant Professor in Physical Education

G. G. CLARK, LL.B., B.A.  
Assistant Professor in English and Journalism

H. D. COREY  
Assistant Professor of Economics and Business

E. M. COUNSELL, B.A.  
Professor of Ancient Languages

LILLIAN CUMMINGS, M.A.  
Assistant Professor of Home Economics

ELEANOR R. CRAIGHILL, M.A.  
Assistant Professor of Art

D. W. DAVIS, PH.D.  
Professor of Biology

A. W. DEARING, PH.D.  
Associate Professor in Chemistry

ZOE ANNA DAVIS  
Instructor in Biblical Literature

A. F. DOLLOFF, PH.D.  
Associate Professor of Biology

A. L. EASTWOOD, M.A.  
Assistant Professor of Economics and Business

J. T. ECKER  
Associate Professor of History

E. G. FLEMING, PH.D.  
Associate Professor of Psychology

B. FLOYD FLICKENGER  
Instructor of History and English

E. M. GWATHMEY, PH.D.  
Professor of English

W. A. R. GOODWYN, D.D.  
Professor of Biblical Literature

J. R. GEIGER, PH.D.  
Professor of Philosophy and Psychology

W. F. GIBBS, B.S., M.S.  
Associate Professor of Business Administration

C. D. GREGORY, B.S., M.A.  
Associate Professor of Mathematics

G. E. GREGORY, B.A.  
Instructor of English

W. G. GUY, PH.D.  
Associate Professor of Chemistry

L. G. HOWARD, PH.D.  
Associate Professor of Government

EMILY M. HALL, A.B., M.A.  
Associate Professor of English

WILLIAM J. HOGAN, A.B.  
Teacher Training Supervisor in Latin

K. J. HOKE, PH.D.  
Professor of Education

ALTHEA HUNT, A.B., A.M.  
Assistant Professor in English

L. W. IRWIN, B.D., D.D.  
Lecturer in Biblical Literature and Religious Education

# Faculty

VICTOR ITURRALDE, PH.D.  
Associate Professor of Spanish and French

JESS HAMILTON JACKSON, PH.D.  
Professor of English

L. T. JONES, A.B.  
Professor in Physical Education

J. R. L. JOHNSON, PH.D.  
Professor in English

W. M. JONES  
Assistant Professor in English

H. C. KREBS, B.S., M.A.  
Associate Professor in Education

GRACE W. LANDRUM, PH.D.  
Professor in English

J. PAUL LEANARD, PH.D.  
Professor of Education

F. W. McLEAN, PH.D.  
Associate Professor in English

AGNES MELGARD, B.S.  
Instructor in Fine Arts

W. M. MERRYMAN, PH.D.  
Associate Professor in Physics

CECIL R. MORALES  
Instructor in Spanish

R. L. MORTON, PH.D.  
Professor in History

JAMES E. PATE, M.A., PH.D.  
Associate Professor in Government

P. P. PELELES, LL.B., M.A.  
Associate Professor in Government

HORACE REYNOLDS, M.A.  
Associate Professor of English

A. G. RYLAND, PH.D.  
Professor in Modern Languages

R. G. ROBB, PH.D.  
Professor in Chemistry

MARGUERITE ROBERTS, B.S.  
Instructor in Physical Education

BELLAH RUSSELL, M.A.  
Associate Professor in Mathematics

E. G. SAVERIO, PH.D.  
Professor in Modern Languages

JEAN J. STUART, M.A.  
Associate Professor in Home Economics

LYDIA SHERRIFF, M.A.  
Associate Professor in Education

GEORGE M. SMALL, B.M.  
Associate Professor of Music

J. M. STEFSON, PH.D.  
Professor in Mathematics

S. D. SOUTHWORTH, PH.D.  
Associate Professor in Economics

T. J. STUBBS, JR., PH.D.  
Associate Professor in History

E. G. SWEM, PH.D.  
Professor in English

A. G. TAYLOR, M.A., PH.D.  
Professor in Business Administration

JEAN CHARLES TOURRET  
Associate Professor of French

A. PELZER WAGNER, PH.D.  
Professor of Ancient Languages

HELEN FOSS WEEKS, M.A.  
Associate Professor of Education

ALMA WILKINS, M.A.  
Instructor in Home Economics

P. A. WARREN, PH.D.  
Professor in Biology

A. G. WILLIAMS, PH.D.  
Professor in Modern Languages

W. W. WOODBRIDGE, J.D.  
Associate Professor in Business Administration

R. C. YOUNG, PH.D.  
Professor in Physics  
WILKINSBURG, PA.

## *Alma Mater*



Hark! The students' voices swelling,  
Strong and true and clear;  
Alma Mater's love they're telling,  
Ringing far and near.

### *Chorus*

William and Mary, loved of old,  
Hark upon the gale,  
Hear the thunder of our chorus,  
Alma Mater—Hail!

All their sons are faithful to thee  
Through their college days;  
Singing loud from hearts that love thee  
Alma Mater's praise.

Iron shod or golden sandaled  
Shall the years go by—  
Still our hearts shall weave about thee  
Love that cannot die.

God our father, hear our voices,  
Listen to our cry.  
Bless the college of our boyhood,  
Let her never die.

*James Southall Wilson, '02.*

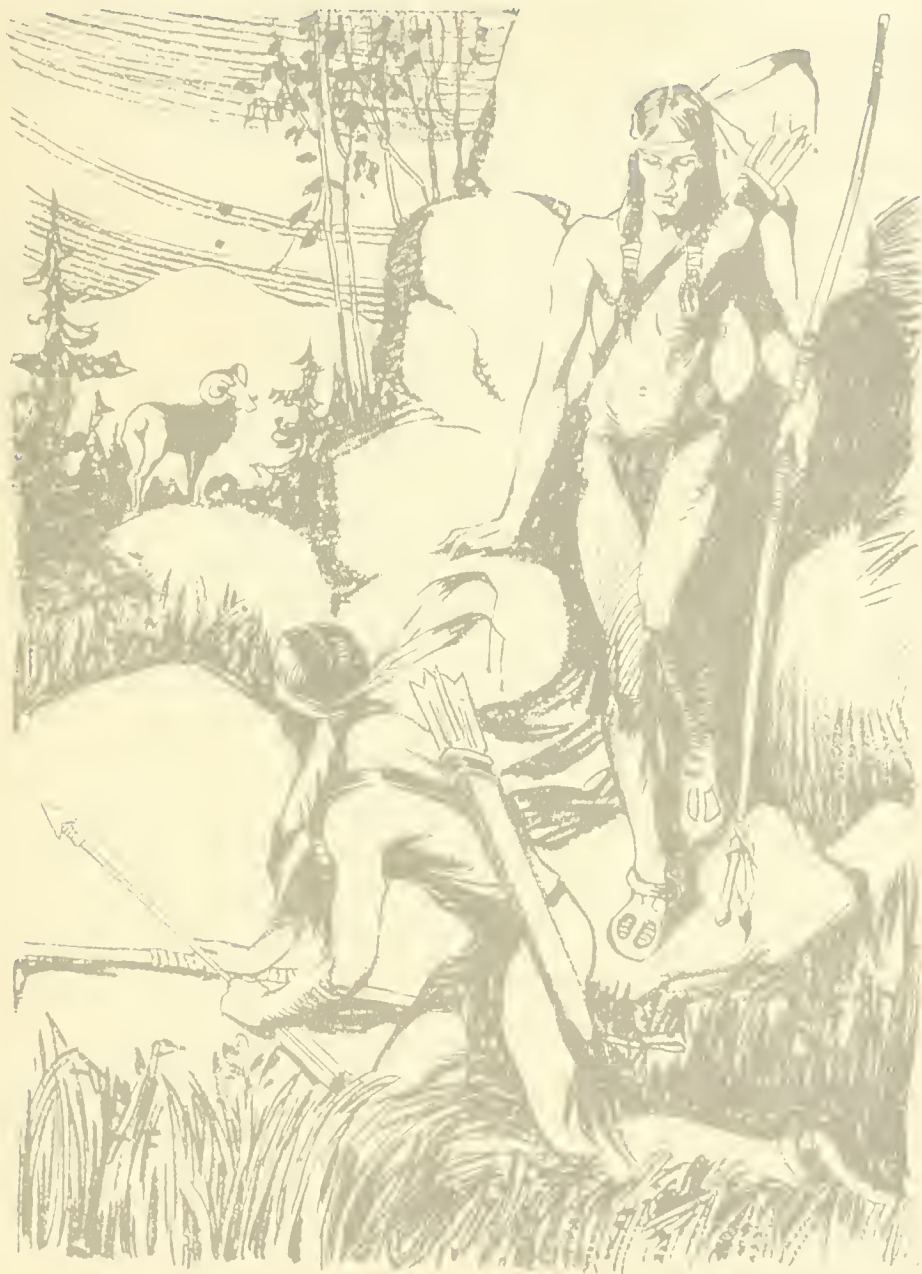

Book II . . THE CLASSES



# SENIOR CLASS

---



JOHN H. WATERS, JR.  
*President*

## *Officers*

- JOHN H. WATERS . . . . . *President*  
SARA ANN EVERETT . . . . . *Vice-President*  
ELEANOR WILLIAMSON . . . . . *Secretary and Treasurer*



HAROLD G. ASHBY

B.S.

WARDTOWN, VIRGINIA

Assistant Circulation Manager "Flat Hat," '27-'29;  
Circulation Manager "Flat Hat," '29-'30; Phoenix  
Literary Society.

WILBUR D. BAILEY

A.B.

KINSALE, VIRGINIA

Transferred from George Washington University,  
1928; Eta Sigma Phi; Glee Club; Dramatic Club;  
History Club; "Colonial Echo" Staff; Y. M. C. A.;  
Phoenix Literary Society.

ADDISON H. BAKER

B.S.

BOSTON, MASSACHUSETTS

Phi Mu Delta; Alpha Kappa Psi; Gibbons Club;  
Transferred from Boston University.

JOHN V. BAUSERMAN

A.B.

WOODSTOCK, VIRGINIA

Sigma Alpha Epsilon; Omicron Delta Kappa; Base-  
ball, '26-'30; Football, '26-'29, Captain, '29; Vice-  
President Varsity Club, '29; Senior Tribunal; Inter-  
fraternity Council; Philomathean Literary Society.



ELSIE CATHERINE BEEBE

B.A.

LEWES, DELAWARE

Chi Omega; Phi Kappa Phi; Eta Sigma Phi; Vice-President of Mortar Board, '29-'30; German Club; G. G. G.; Women's Student Government; Executive Council; Handbook, '29-'30; Y. W. C. A.; Pan-Hellenic Council, '28-'30.

IRENE HOLLAND BENNETT

A.B.

ROCKY MOUNT, VIRGINIA

Delta Delta Delta; Y. W. C. A., '28-'30; German Club; Transferred from Greenbrier College.

MARGARET BILISOLY

B.S.

PORTSMOUTH, VIRGINIA

Student Government, House President; Blair and Moncre House, '26-'27; J. Lesslie Hall Literary Society, Parliamentary Critic, '26-'27, Secretary, '27-'28, President, '28-'29; Woman's Glee Club, '25-'28; Glee Club Shows, '26-'28; Y. W. C. A., '25-'27; Chapel Choir, '25-'27; Assistant Editor "Straw Hat," '27; Clayton Grimes Biology Club, '25-'26; Chairman Food Committee, '26-'27, Vice-President, '27-'30; Fire Chief, '28-'29.

RUBY CORYN BENNETT

A.B.

GRENA, VIRGINIA

Kappa Delta Pi; Y. W. C. A.; J. Lesslie Hall Literary Society.





JAMES EDWARD BRADFORD, JR.

B.S.

MANASSAS, VIRGINIA

Kappa Sigma; President Inter-Fraternity Council, '29-'30; Philomathean Literary Society; Y. M. C. A.



ANNE WHITE BLAKE

A.B.

NORFOLK, VIRGINIA

Phi Beta Kappa; Kappa Delta Pi; Y. W. C. A.; J. Lesslie Hall Literary Society; Joseph E. Johnston Scholarship, '28-'29.



LAWRENCE F. BREWSTER

A.B.

INTERLAKEN, NEW JERSEY

Phi Beta Kappa; Phi Kappa Phi; Glee Club; Y. M. C. A.; Philomathean Literary Society.



LESBIA LOLA BROWN

A.B.

PERRIN, VIRGINIA

LEWIS F. BROWN

A.B.

DETROIT, MICHIGAN

Transferred from University of Michigan, 1928; Phi Gamma Delta; Sigma Upsilon; President Sigma Upsilon; Dramatic Club; Assistant Editor "Literary Magazine."



LUCILE BURKE

B.A.

OWENSBORO, KENTUCKY

Kappa Alpha Theta; German Club; G. G. G.; J. Lesslie Hall Literary Society.



ANNE B. CACIOPPO

B.A.

BROOKLYN, NEW YORK

Italian Club; Columbia University; Hunter College; Los Quixotescos; Gibbons Club; J. Lesslie Hall Literary Society; Y. W. C. A.



SUSAN ELIZABETH CARPENTER

A.B.

RICHMOND, VIRGINIA

Chi Omega; Eta Sigma Phi; Los Quixotescos; Freshman Commission, '26; G. G. G.; German Club; J. Lesslie Hall Literary Society; Sub Program Chairman Y. W. C. A., '27; Debate Training Class; Student Vestry, '29.





Laura Catherine Colvin

A.B.

Richmond, Virginia

Alpha Chi Omega; Phi Beta Kappa; Phi Kappa Phi; Mortar Board; History Club; Dramatic Club; Y. W. C. A., Devotional Chairman, '26-'27, Program Chairman, '28-'29; J. Leslie Hall Literary Society; Glee Club, '25-'26; Blue Ridge Delegate, '28.

Sue Cornick

B.S.

Yorktown, Virginia

K. O. B.; German Club; H2E; Y. W. C. A.; J. Leslie Hall Literary Society; Freshman Commission; Manager Women's Frack Team, '29-'30; Hockey Squad, '28; Hockey Team, '29.

Audrey Frances Chambliss

A.B.

Hopewell, Virginia

Phi Kappa Phi; J. Leslie Hall Literary Society; Blow Scholarship, '24-'25; Student Teacher French, '29-'30.

Thomas Blacknall Cooke

A.B.

Elizabeth City, North Carolina

Kappa Alpha; "Flat Hat" Staff, '26-'27; Y. M. C. A. Cabinet, '27-'30; Junior Manager Baseball, '28-'29; Manager Baseball, '29-'30.

SALLY COPENHAVER

B.A.

DUBLIN, VIRGINIA

ALBERT CORNELL

B.S.

BROOKLYN, NEW YORK

Phi Alpha; Phi Beta Kappa; Phi Kappa Phi; Theta Chi Delta; Chi Beta Phi; Clayton-Grimes Biology Club; Phoenix Literary Society; Edward Coles Scholarship, '29; Joseph E. Johnston Scholarship, '27; Student Assistant Chemistry, '28-'29; Assistant Circulation Manager "Flat Hat," '26-'27; John Garland Pollard Prize, '27; William and Mary Historical Quarterly Prize, '28.

ROBERT LOUIS COVINGTON

B.S.

REVIS, VIRGINIA

Kappa Phi Kappa; Philomathean Literary Society.

FLORENCE DABNEY

A.B.

LYNCHBURG, VIRGINIA

Chi Omega; German Club; G. G. G.; J. Lesslie Hall Literary Society; Y. W. C. A.





## JAMES JENKYN DAVIES

A.B.

MANASSAS, VIRGINIA

Kappa Alpha; Flat Hat Club; Omicron Delta Kappa;  
Manager Basketball, '29-'30; Athletic Council.

## WILLIAM RAYMOND DEIGNAN

B.S.

WILLIAMSBURG, VIRGINIA

Transferred from Boston University; Phi Mu Delta;  
Sabre Club.

## KATRINE VAN VLIET DE WITT

A.B.

VIRGINIA BEACH, VIRGINIA

Kappa Kappa Gamma; K. O. B.; German Club; Y.  
W. C. A.; J. Lesslie Hall Literary Society; Hockey  
Squad "Flat Hat" Staff, '29.

## ERROLL DUNBAR

A.B.

NEW YORK, NEW YORK

Sigma Phi Epsilon; Transferred from Princeton;  
Inter-Fraternity Council, '28-'29; Varsity Club; Glee  
Club, '27-'29; President Boy's Show, '27-'29; Author,  
'27-'28; Freshman Basketball, '26-'27; Varsity Basket-  
ball Squad, '27-'28, Team, '28-'29.

ELIZABETH MOORE DUNLAP

B.S.

LEXINGTON, VIRGINIA

Kappa Kappa Gamma; German Club.

ANNA EGGLESTON

A.B.

NORFOLK, VIRGINIA

JOHN L. ELY

B.S.

SOMERVILLE, NEW JERSEY

WILLARD MARVIN ENTWISLE

A.B.

WASHINGTON, DISTRICT OF COLUMBIA





PAUL LEE EVERETT, JR.

B.A.

HOLLAND, VIRGINIA

Kappa Sigma; 13 Club; Wythe Law Club; Vice-President Sophomore Class; Sophomore Representative to Honor Council; Art Club; B. B. Club; Inter-Fraternity Council, '27-'28; Vice-President of Calillion Club; Philomathean Literary Society.



SARA ANN EVERETT

A.B.

HOLLAND, VIRGINIA

Chi Omega; Freshman Commission, '28; Glee Club, '27, '28; "Colonial Echo" Staff, '28-'30; President G. G. G., '29; Pan-Hellenic Council; Vice-President Senior Class, '30.



EDWARD D. FALES, JR.

A.B.

SCHENECTADY, NEW YORK

Sigma Nu; Flat Hat Club Society; Sigma Upsilon; Omicron Delta Kappa; Editor-in-Chief "Flat Hat"; Dramatics.



ARCHER D. FARMER

B.S.

NEWS FERRY, VIRGINIA

Lambda Chi Alpha; Chi Beta Phi.



WILLIAM JOSEPH HAMILTON FIELDS, JR.  
B.S.

BALTIMORE, MARYLAND

Sigma Alpha Epsilon; Omicron Delta Kappa; "13"  
Club; President Gibbons Club, '27-'28; Secretary and  
Treasurer Cotillion Club, '29-'30; Varsity Football,  
'26-'30; Varsity Basketball, '28; Varsity Track, '27-  
'29; 3-3-3 Athletic Committee.

MILLISON FINNEY

A.B.

CRABDOCKVILLE, VIRGINIA

Kappa Delta; Eta Sigma Phi; Eastern Shore Club;  
Student Vestry; Hiking Club; J. Leslie Hall Lit-  
erary Society; Y. W. C. A.

MARY LOUISA FLEET

A.B.

BISCOE, VIRGINIA

Eta Sigma Phi; Y. W. C. A.; J. Leslie Hall Literary  
Society; Athletic Association.

ANNA MARGARET FLOYD

B.S.

BIRD'S NEST, VIRGINIA

Edith Baer Club, Treasurer, '29-'30; J. Leslie Hall  
Literary Society, Treasurer, '29-'30; Y. W. C. A.





EMMETT G. FRIZZELL

B.S.

NORFOLK, VIRGINIA

Beta Alpha Psi; Phi Delta Gamma; Boxing Team, '28; Vice-President Phoenix Literary Society; Y. M. C. A. Deputation Team, '27-'28; Varsity Football Squad.



LUCY ELIZABETH FULWILER

A.B.

BUCHANAN, VIRGINIA

Delta Delta Delta; Transfer from Virginia Intermont; German Club; Glee Club.



E. W. GILLENWATER

A.B.

GATE CITY, VIRGINIA

Kappa Phi Kappa.



CARL CROCKETT GILLESPIE

A.B.

BLUFFIELD, VIRGINIA

Pi Kappa Alpha; Inter-Fraternity Council; President Southwest Virginia Club.

KATHRYN MURRAY GLENN

A.B.

NORFOLK, VIRGINIA

Pi Beta Phi; German Club; Freshman Commission,  
'26; Y. W. C. A. Cabinet, '27-'28.



DOROTHY LEE GLENN

B.S.

SOUTH BOSTON, VIRGINIA



ELIZABETH GLOCKER

B.S.

BALTIMORE, MARYLAND

Sigma Pi Sigma.



EVA GRAGG

B.S.

PINEVILLE, KENTUCKY

Edith Baer Club; Y. W. C. A.; J. Lesslie Hall Lit-  
erary Society.





FRANK B. GRAVEN

B.S.

PORT WASHINGTON, NEW YORK

Sigma Nu; Omicron Delta Kappa; "13" Club; Business Manager "Literary Magazine"; Vice-President Student Body; Senior Tribunal; Captain Golf; Freshman Football Manager; Inter-Fraternity Council.



MARGARET GREENBURG

B.A.

STATEN ISLAND, NEW YORK



W. M. GREENWOOD

B.A.

SWEET HALL, VIRGINIA

Kappa Phi Kappa; Phoenix Literary Society, '27-'30; Y. M. C. A.; Cross Country Squad, '27; Freshman Inter-Class Basketball and Wrestling.



FRANCES PARKER GRIFFIN

A.B.

NORFOLK, VIRGINIA

Pi Beta Phi; G. G. G.; German Club; Los Quixotescos.

MRS. VESTAL THOMAS GRIGG

B.S.

WILLIAMSBURG, VIRGINIA

Chi Omega; Glee Club; "Flat Hat" Reporter, '26-'27;  
Y. W. C. A.; Whitehall Society; German Club;  
K. O. B.



GLENDI C. GUYNN

B.S.

HILLSVILLE, VIRGINIA

Kappa Phi Kappa; Clayton-Grimes Biology Club;  
Phoenix Literary Society; Southwest Virginia Club.



DOROTHY RUTH HALE

A.B.

BROOKLYN, NEW YORK

J. Leslie Hall Literary Society; Transfer from  
Wheaton College.



ELINOR CLAGETT HALL

A.B.

KILMARNOCK, VIRGINIA

Transfer from Blackstone College; J. Leslie Hall Lit-  
erary Society; Y. W. C. A.; History Club.



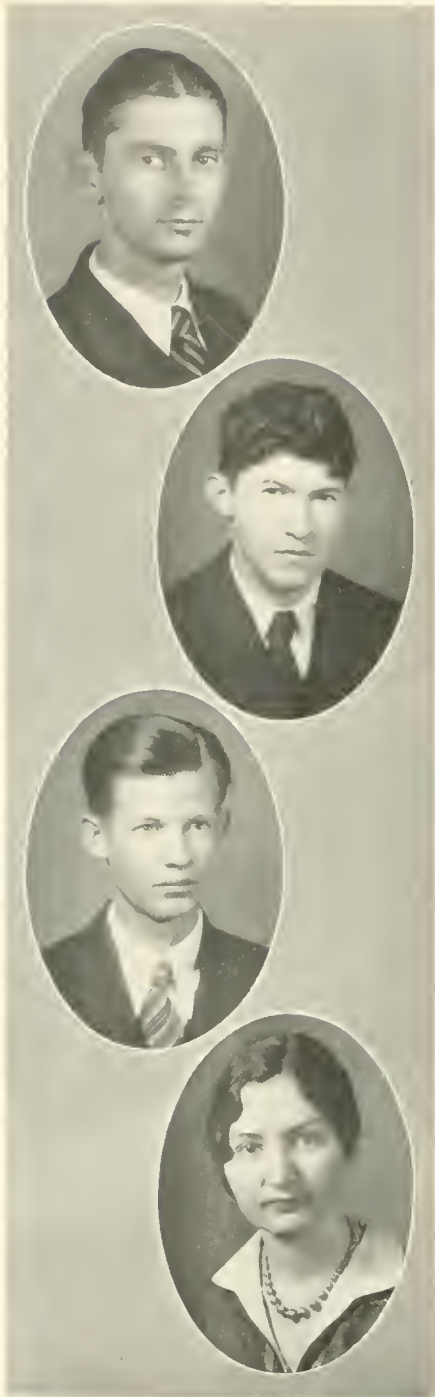

## NORRIS EDWARD HALPERN

B.S.

NORFOLK, VIRGINIA

Phi Alpha; Phi Beta Kappa; Beta A'pha Psi; Los Quixotescos, Auditing Committee Men's Student Body, '30; Soutter Scholarship, '27-'28; Chancellor Scholarship, '29-'30; Supreme Court Chaplain, '29-'30.

## WILLIAM HALPERN

B.S.

NORFOLK, VIRGINIA

Phi Alpha; Phi Beta Kappa; Beta Alpha Psi; Los Quixotescos; Auditing Committee Men's Student Body, '29-'30.

## JAMES J. HARRISON, JR.

B.S.

WAVERLY, VIRGINIA

Chi Beta Phi; Kappa Phi Kappa; Theta Chi Delta; Phoenix Literary Society.

## ALICE SEARS HARWOOD

B.A.

APPOMATTOX, VIRGINIA

Phi Mu; Mortar Board; Secretary Kappa Delta Pi; Y. W. C. A.; Girls' Glee Club; J. Leslie Hall Literary Society; Freshman Commission, '27-'28; B. S. U. Council, '27-'29; Vice-President Woman's Student Government Association, '28-'29; Delegate to Women's Intercollegiate Association of Student Government; President Women's Student Government, '29-'30.

MERILLA HICKS

A.B.

GRANVILLE, NEW YORK

Alpha Chi Omega; Glee Club; J. Lesslie Hall Literary Society; William and Mary Summer School in Europe; Y. W. C. A.

NATHALIE HUBBARD

B.S.

FOREST, VIRGINIA

Transfer from R. M. W. C.

HELEN HEDGMAN HURST

A.B.

KILMARNOCK, VIRGINIA

Transfer from Blackstone College; History Club; J. Lesslie Hall Literary Society.

ESTELLE IRONMONGER

A.B.

SEAFORD, VIRGINIA





LOUISE BARRY JAMES

B.S.

WASHINGTON, DISTRICT OF COLUMBIA

Chi Omega; Tau Kappa Alpha; Edith Baer Club;  
German Club; K. O. B.; Freshman Commission, '27;  
Varsity Debate Team, '28, '29; Debate Council, '28,  
29, Treasurer, '29.

MARGARET JOERISSEN

B.S.

LONG ISLAND, NEW YORK

Phi Mu; German Club; G. G. G.; Edith Baer Club;  
J. Lesslie Hall Literary Society; Y. W. C. A.

GARLAND JOHNSON

B.S.

BENSON, N. C.

Alpha Kappa Psi; Phi Delta Gamma; "Colonial Echo,"  
'26-'30; Y. M. C. A., '26-'30; Vice-President, '29;  
Phoenix Literary Society; Flat Hat Staff, '27-'30.

NANCY ELIZABETH JOHNSON

B.A.

RICHMOND, VIRGINIA

Alpha Chi Omega; German Club; Y. W. C. A.; J.  
Lesslie Hall Literary Society; Transfer from Mary  
Baldwin College.



MARGARET A. JOHNSON

A.B.

NORFOLK, VIRGINIA

Alpha Chi Omega; Phi Beta Kappa; Eta Sigma Phi; Los Quixotescos; German Club; Whitehall Literary Society; Sergeant-at-Arms J. Leslie Hall Literary Society, '28-'29, President '29-'30; Y. W. C. A.

NANCY D. JOHNSTON

B.S.

TAZEWELL, VIRGINIA

Alpha Chi Omega; Treasurer Women's Athletic Council, '28-'29, President, '29-'30; Hockey Team, '28-'29; President H&E Club, '29-'30.

DE ETTE JONES

B.S.

ATLANTA, GEORGIA

Alpha Chi Omega; Chi Delta Phi; Mortar Board; Theta Alpha Phi; President Y. W. C. A., '29-'30; Y. W. C. A. Social Chairman, '28-'29; Blue Ridge Delegate, '28-'29; Dramatic Club; Biology Club; "Flat Hat" Reporter; Glee Club; President Los Quixotescos, '28-'29; J. Leslie Hall Literary Society.

RICHARD JETER JONES

B.S.

NORFOLK, VIRGINIA

Phi Beta Kappa; Sigma Pi Sigma.





## SELMA R. KATZ

B.S.

ROANOKE, VIRGINIA

Clayton-Grimes Biology Club; J. Les'ie Hall Literary Society.



## Y. O. KENT

B.S.

NORFOLK, VIRGINIA

Sigma Phi Epsilon; Flat Hat Club Society; Omicron Delta Kappa; "13" Club; President Sophomore Class, President Junior Class; President Square and Compass Club; President Flat Hat Club Society; Sigma Delta Psi; Varsity Club; Cotillion Club; Glee Club; Varsity Football Squad, '26-'27; Varsity Basketball, '26-'27; Varsity Track, '26-'29; Varsity Swimming, '28-'29; Varsity Baseball Squad, '27; Honor Council; Inter-Fraternity Council; Minus Mary II.



## CHARLOTTE KING

B.S.

WAYNESBORO, PENNSYLVANIA

H2E Club; J. Leslie Hall Literary Society; Hockey Team, '27-'29, Captain, '29; Basketball Team, '28-'30; Swimming Instructor, '29-'30; Track Team, '29-'30.



## HUGHES E. KISTLER

A.B.

DENVER, COLORADO

Pi Kappa Alpha; Glee Club; "13" Club.

ELIZABETH WINSTON LANIER

A.B.

PETERSBURG, VIRGINIA

Kappa Delta; Pan-Hellenic Council; J. Leslie Hall Literary Society, Literary Critic; Freshman Commission, '27-'28; Girls' Glee Club; Y. W. C. A.



DOROTHY LEAVITT LANKFORD

A.B.

BARAGUA, CUBA

Kappa Kappa Gamma; President Monogram Club; G. G. G.; German Club; Women's Student Government; Basketball Squad, '26-'27; Manager Girls' Basketball, '28-'29; Los Quixotescos; Pan-Hellenic Council.



MILDRED REBECCA LANTZ

B.S.

DE LAND, FLORIDA

Chi Omega; G. G. G.; German Club; Y. W. C. A.; J. Leslie Hall Literary Society; Clayton-Grimes Biology Club.



FAY P. LeCOMPTE

A.B.

URBANA, VIRGINIA

Sigma Upsilon; Associate Editor "Literary Magazine," '27-'28, Managing Editor, '28-'29, Editor-in-Chief, '29-'30; Senior Class Poet; Co-editor "William and Mary Anthology."





HARRY VANN LIGHT

B.S.

LONG BEACH, NEW YORK

Phi Alpha; Secretary and Treasurer Senior Tribunal, '29-'30; Vice-President Inter-Fraternity Council, '29-'30; Football Squad, '27-'29; Varsity Basketball, '27-'29.



JOHN H. MARTIN, JR.

B.S.

BLACKSTONE, VIRGINIA

Chi Beta Phi; Theta Chi Delta; Kappa Phi Kappa; Clayton-Grimes Biology Club; Phoenix Literary Society.



OLETA B. MARTIN

B.S.

HILLSVILLE, VIRGINIA

Phi Kappa Phi; Secretary Edith Baer Club; Freshman Debate Team, '25; J. Lesslie Hall Literary Society; Debate Council, '26; Biology Club; Y. W. C. A.



MILDRED LOUISE MASSEY

A.B.

NEWPORT NEWS, VIRGINIA

Phi Beta Kappa; Biology Club; J. Lesslie Hall Literary Society; Y. W. C. A.

ANN MESSICK

B.S.

PHILADELPHIA, PENNSYLVANIA

J. Leslie Hall Literary Society; Secretary Clayton-Grimes Biology Club, '29; Y. W. C. A.; Hiking Club

MILDRED MATIER

B.A.

J. Leslie Hall Literary Society; Y. W. C. A.; Dramatic Club; Theta Alpha Phi.

ANNE AYLETT McNULTY

A.B.

ROANOKE, VIRGINIA

Transfer from Hollins; Pi Beta Phi; Junior Hockey Team, '28; Hockey Squad; Basketball Squad, '29; Student Council, '29; Y. W. C. A.; G. G. G.; German Club.

HELEN REEVE MONTEIRO

A.B.

SANDY HOOK, VIRGINIA

Kappa Delta Pi; Eta Sigma Phi; J. Leslie Hall Literary Society; Y. W. C. A.





## LAWRENCE N. MORSCHER, JR.

B.S.

CLARENDON, VIRGINIA

Phi Beta Kappa; Phi Kappa Phi; Sigma Pi Sigma; Tau Kappa Alpha; Theta Chi Delta; Chi Beta Phi; Phi Delta Gamma; President Debate Council, '29-'30; Debate Team, '27-'30; President Clayton-Grimes Biology Club, '28-'30; Chancellor Scholarship, '27-'28; Corcoran Scholarship, '28-'29; Phi Beta Kappa Scholarship, '27-'30; Phoenix Literary Society; Omicron Delta Kappa.

## HELEN THROCK MORTON

B.S.

REMINGTON, VIRGINIA

## J. W. MUNDEN

B.S.

HICKORY, VIRGINIA

## ELEANOR WOODS NIXON

A.B.

SALTVILLE, VIRGINIA

Alpha Chi Omega; Transfer from Stonewall Jackson College; J. Leslie Hall Literary Society; Dramatic Club; Y. W. C. A.

## J. ARTHUR NOLDE

B.S.

RICHMOND, VIRGINIA

Sigma Phi Epsilon; Alpha Kappa Psi; Assistant Manager Wrestling; Cotillion Club; "Flat Hat" Staff, '27-'29; "Colonial Echo" Staff, '27-'29, Photo Editor, '29-'30; Freshman Track, '26-'27; Phoenix Literary Society.

## PAUL W. NORTON

A.B.

BOSTON, PENNSYLVANIA

Sigma Phi Epsilon; Omicron Delta Kappa; Phi Kappa Phi; Phi Delta Gamma; Delta Mu Chi; Varsity Track; Sports Editor of "Flat Hat"; "Colonial Echo"; Indian Handbook; Phi Beta Kappa.

## LUCY PRITCHARD NOTTINGHAM

A.B.

NORFOLK, VIRGINIA

Mortar Board; Secretary Mortar Board, '29; Chi Delta Phi, '27-'30; "Flat Hat" Staff, '27-'30, Associate Editor, '28-'30; "Straw Hat" Associate Editor, '28; Y. W. C. A.; J. Leslie Hall Literary Society; President Chi Delta Phi, '29-'30.

## RYLAND NUCKOLS

A.B.

CHATHAM, VIRGINIA

Tau Kappa Alpha; Phi Delta Gamma; Y. M. C. A.; Men's Debate Team, '28-'30; Inter-collegiate Debate Council, '29-'30; Vice-President Phoenix Literary Society, '28; Winner Phoenix-Philomathean Debate Medal, '28-'29; College Band; Y. M. C. A.; Deputation Team.





J. CLYDE OAKES

B.S.

CALLANDS, VIRGINIA

Transfer Lynchburg College; Phoenix Literary Society.

DOROTHY JUGURTHA OGDEN

A.B.

ELKS, VIRGINIA

Transfer from R. M. W. C.; Alpha Pi Delta; Biology Club; J. Leslie Hall Literary Society; Y. W. C. A.

MARY LUDFORD OWENS

B.A.

ELIZABETH CITY, NORTH CAROLINA

Phi Mu; Transfer from Westhampton College; Eta Sigma Phi; Y. W. C. A.; German Club; G. G. G.

GEORGETTE PARKER

B.S.

BEDFORD, VIRGINIA

Glee Club; J. Leslie Hall Literary Society; Clayton-Grimes Biology Club; Y. W. C. A.



MARY M. PARRY

A.B.

SCRANTON, PENNSYLVANIA

Pi Beta Phi; K. O. B.; Chi Delta Phi; German Club; Women's Fraternity, "Colonial Echo"; Reporter "Flat Hat"; "Flat Hat Staff"; Transfer from Virginia College.

LYNDELL PICKETT

B.A.

NEW HAVEN, CONNECTICUT

Kappa Kappa Gamma; Chi Delta Phi; German Club; K. O. B.; J. Leslie Hall Literary Society; Y. W. C. A.

LOUISE PHILLIPS

A.B.

NEWPORT NEWS, VIRGINIA

LUCY DU VAL PILCHER

A.B.

PETERSBURG, VIRGINIA

Pi Beta Phi; Athletic Council, '27-'28; Los Quixotescos; G. G. G.; German Club; Pan-Hellenic Council.





THOMAS BRYANT POPE

B.S.

DREWRYVILLE, VIRGINIA

Sigma Phi Epsilon; Student Assistant Biology; Clayton-Grimes Biology Club.

MARION LOUISE PORTER

B.S.

RICHMOND, VIRGINIA

Phi Mu; K. O. B.; German Club; Clayton-Grimes Biology Club; "Flat Hat" Staff, '26-'27; Glee Club; Glee Club Show, '26-'27; J. Lesslie Hall Literary Society.

ROBERT PRESTON PRICE

B.S.

MARTINSVILLE, VIRGINIA

Phi Kappa Tau; Alpha Kappa Psi; Delta Mu Chi; Los Quixotescos; Phoenix Literary Society; Inter-Fraternity Council, '29-'30; President Y. M. C. A., '30; Secretary Y. M. C. A., '28; Chaplain Senior Class.

ALICE PROUDMAN

A.B.

HAMPTON, VIRGINIA

Y. W. C. A.; Whitehall Literary Society; Glee Club, '26-'29; Glee Club Shows, '26-'28.

MARY KATHERINE QUICK

B.S.

WINCHESTER, VIRGINIA

Alpha Chi Omega; Glee Club; Clayton-Grimes Biology Club; H&E Club; German Club; Varsity Hockey Squad; Assistant in Department of Physical Education.

MARY N. RIGBY

B.S.

CAMBRIA, VIRGINIA

Chi Omega; Delta Sigma Chi; G. G. G.; German Club; Y. W. C. A.; Judicial Council; House President Tyler Hall; Transfer Farmville State Teacher's College; Dramatic Club; "13" Club; Pan-Hellenic Council; Clayton-Grimes Biological Club.

RITA R. ROBINETTE

B.A.

FAIRVIEW, VIRGINIA

P. B. ROGERS

B.A.

NEWPORT NEWS, VIRGINIA

Sigma Alpha Epsilon; Glee Club, '26-'29; Glee Club Shows, '27-'29; History Club.





**JULIUS ROTH**

B.A.

HARTFORD, CONNECTICUT

Phi Alpha; Transfer from Clark University, '27.

**MARY GERALDINE ROWE**

A.B.

BENA, VIRGINIA

Phi Beta Kappa.

**B. M. SCHWETZ**

A.B.

PORTSMOUTH, VIRGINIA

Phi Alpha; Freshman Basketball, '26; Wythe Law Club; Business Manager "Straw Hat," '26; Chaplain Philomathean Literary Society, '27; Inter-Fraternity Council; Dramatics; College Band; Clayton-Grimes Biology Club; Supreme Court.

**SIMON M. SHUBITZ**

B.S.

BROOKLYN, NEW YORK

Phi Beta Kappa; Theta Chi Delta; Hughes Scholarship; Clayton-Grimes Biology Club; Phoenix Literary Society.

PAUL A. RYAN

A.B.

LYNN, MASSACHUSETTS

Sigma Alpha Epsilon; Omicron Delta Kappa; "13" Club; Varsity Football, '26-'29; Varsity Baseball, '27-'29; President Men's Glee Club; Vice-President Gibbons Club; Los Quixotescos; Cotillion Club; Minus Mary; Plus Mary; Inter-Fraternity Council; Varsity Club; Transfer from Boston College.

WILLIAM R. SAVAGE, JR.

B.S.

MODEST TOWN, VIRGINIA

Sigma Phi Epsilon; Kappa Delta Pi; Editor-in-Chief of the "Colonial Echo"; Associate Editor Indian Handbook; "Flat Hat" Staff, 1926-'27; Manager Wrestling; Omicron Delta Kappa.

CHARLES FISHER SCAMMON

B.S.

NEWPORT NEWS, VIRGINIA

Phi Kappa Tau; Omicron Delta Kappa; Alpha Kappa Psi; Los Quixotescos; Freshman Basketball; Varsity Baseball, '27-'30; Honor Council, '29-'30; Inter-Fraternity Council; Senior Tribunal; Varsity Club.

JOHN D. SCULLY, JR.

A.B.

EAST MCKEESPORT, PENNSYLVANIA

Sigma Phi Epsilon; Omicron Delta Kappa; President Eta Sigma Phi; President Delta Mu Chi; Phi Delta Gamma; Freshman Baseball; Freshman Basketball; Varsity Basketball; Monogram Club; Varsity Club; "Colonial Echo" Staff, '28-'29; Phoenix Literary Society; Flat Hat Club Society.

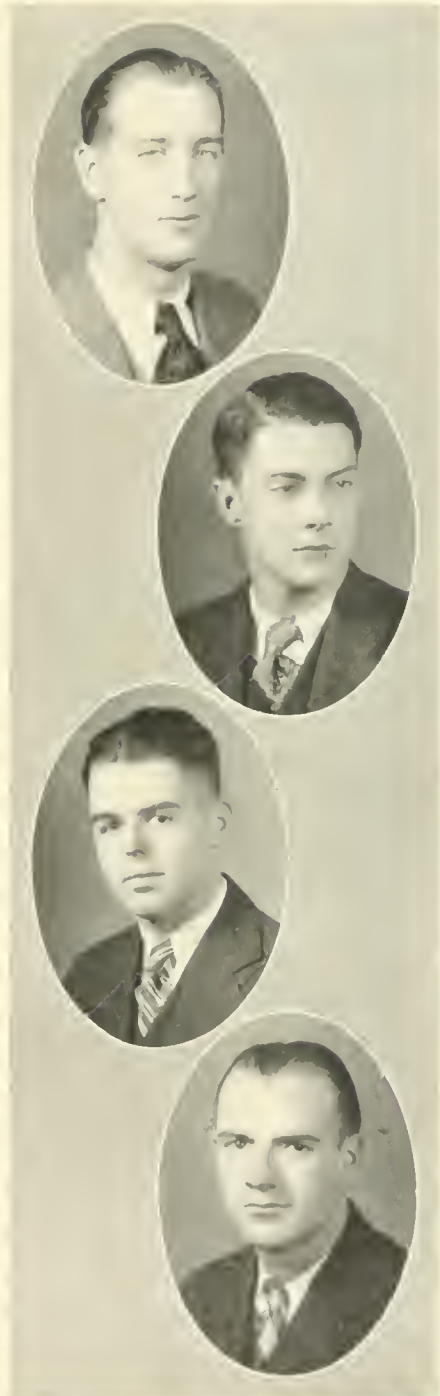



PAULINE SHUMATE

B.S.

PEARISBURG, VIRGINIA

Delta Delta Delta; Transfer from Virginia Inter mont College; House President Barrett Hall, '29-'30; German Club; K. O. B.; Southwest Virginia Club; Edith Baer Club; Clayton-Grimes Biology Club.

HARRIET DARDEN SMITH

A. B.

ASHLAND, VIRGINIA

Pi Beta Phi; Mortar Board; Chi Delta Phi; "Flat Hat" Staff, '26-'28; "Literary Magazine" Staff, '27-'29; Glee Club; Secretary Student Government, '28-'29; Vice-President Student Government, '29-'30; German Club; G. G. G.

PAULINE SMITH

B.S.

MANASSAS, VIRGINIA

JOSEPH RURIC STAINBACK

B.S.

ALBERTA, VIRGINIA

Biology Club.

MARY WINSTON STEPHENSON

B.S.

RICHMOND, VIRGINIA

JOHN CABELL SWANSON

B.S.

DANVILLE, VIRGINIA

Lambda Chi Alpha; Omicron Delta Kappa; Flat Hat Club Society; Tau Kappa Alpha; Phi Delta Gamma; Chi Beta Phi; Theta Chi Delta; Winner Phoenix Essay Medal, '27; Secretary Phoenix Literary Society, '28; President Phoenix Literary Society, '29; Inter-collegiate Debate Council, '28-'29; Inter-collegiate Debate Team, '28-'30; Biology Club; Megaphone Club; Wrangler's Club, Vice-President, '28; President, '29-'30; Y. M. C. A. Cabinet; Inter-fraternity Council; President Men's Honor Council, '29-'30.

BARRAUD TANKARD

B.S.

FRANKTOWN, VIRGINIA

Kappa Phi Kappa; Glee Club; Phoenix Literary Society; Assistant Circulation Manager "Flat Hat"; Assistant Junior Manager of Football; Y. M. C. A.

FRANK HOLT TAYLOR, JR.

B.S.

NORFOLK, VIRGINIA

Pi Kappa Alpha; Alpha Kappa Psi; Los Quixotescos, Transfer from Rutgers University.





MURRELL H. TEMPLE

B.S.

DISPUTANTA, VIRGINIA

Sigma Phi Epsilon; Phi Beta Kappa; Phi Kappa Phi;  
Alpha Kappa Psi; Beta Alpha Psi; Freshman Track,  
'25.

HELEN R. THOMPSON

A.B.

LEWISBURG, WEST VIRGINIA

Phi Mu; Transfer from Greenbrier College; Y. W.  
C. A.; J. Lesslie Hall Literary Society; G. G. G.;  
German Club.

EDWARD TRICE

A.B.

REVIS, VIRGINIA

Track Team, '28-'30; Varsity Club.

ALICE RAE TUDOR

B.S.

WILLIAMSBURG, VIRGINIA

Edith Baer Club.



VIRGINIA BOYKIN TURMAN

A.B.

ATLANTA, GEORGIA

Kappa Alpha Theta; Mortar Board; Treasurer Art Club; Sophomore Tribunal; Class Poet; Judicial Council; Secretary and Treasurer Palette Club; Vice-President German Club; Y. W. C. A.; Glee Club; Honor Council.



C. A. TURNER, JR.

A.B.

WILLIAMSBURG, VIRGINIA

President Phi Delta Gamma, '29; President Philomathean Literary Society, '29; Wranglers' Club; Debate Team; Dramatics, Treasurer, '28; Winner Inter-Society Declamation, '29.



SADIE ELIZABETH USHER

A.B.

PETERSBURG, VIRGINIA

Vice-President Tyler Hall; J. Leslie Hall Literary Society; Y. W. C. A.



ELIZABETH HARRIS VAIDEN

A.B.

NEWPORT NEWS, VIRGINIA

Kappa Kappa Gamma; German Club; K. O. B.; Treasurer Student Government, '27; Secretary Judicial Council, '28; House President, '29; Los Quixotescos; Sophomore Tribunal; Glee Club; President Glee Club, '29; Class Historian.



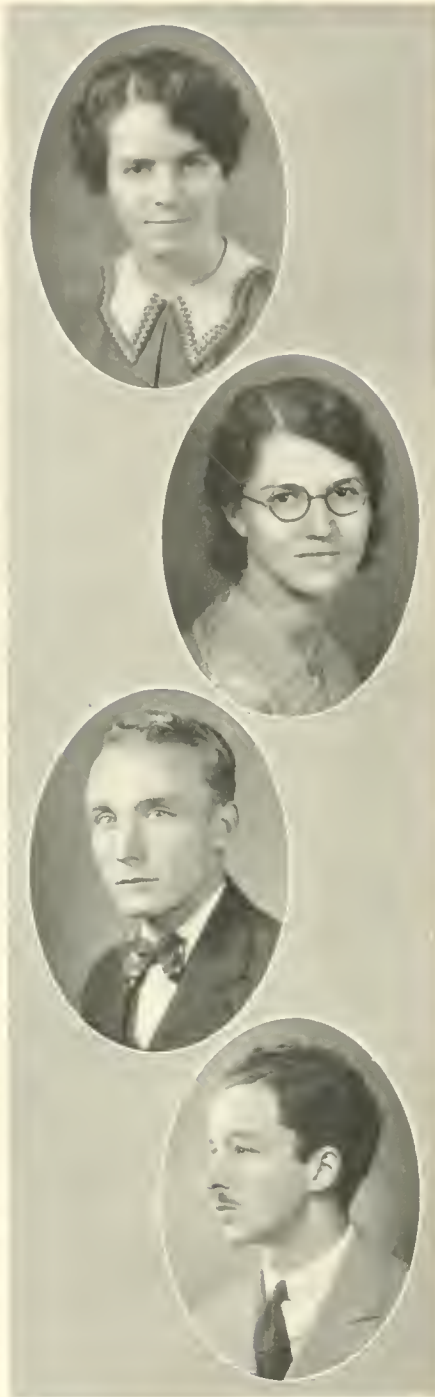

IRENE G. VALENTINE

A.B.

NORFOLK, VIRGINIA

J. Lesslie Hall Literary Society; Y. W. C. A.; Auditing Council; House President of Jefferson Hall; Judicial Council of W. S. G. A.

JULIA PHILLIPS VERNER

A.B.

BREVARD, NORTH CAROLINA

Transfer from Richmond School of Social Work; Dramatic Club; Biology Club.

FRANK JAMES WALLACE

B.S.

NORFOLK, VIRGINIA

Phi Kappa Tau; Omicron Delta Kappa; Honor Council; Glee Club; Freshman Basketball, '27; Varsity Baseball, '27-'30; Captain Baseball, '30; Varsity Club; President Varsity Club; H2E Circus; Minus Mary; Plus Mary.

BERNARD B. WALLACK

B.S.

HARTFORD, CONNECTICUT

Phi Lambda Phi; President of Theta Alpha Phi; Eta Sigma Phi; Dramatic Club; Night Editor of "Flat Hat"; Philomathean Literary Society.

EDNA M. WALTERS

A.B.

PHOEBUS, VIRGINIA

Glee Club; J. Lesslie Hall Literary Society; Y. W. C. A.

JOHN H. WATERS, JR.

B.S.

PORTSMOUTH, VIRGINIA

Sigma Phi Epsilon; Omicron Delta Kappa; Alpha Kappa Psi; "13" Club; Omicron Tau Mu; President Senior Class; Manager Track; Honor Council, '27-'29; Vice-President Honor Council, '28-'29; Vice-President Junior Class; Senior Tribunal.

ROSELYN WEBB

A.B.

DISPUTANTA, VIRGINIA

Phi Beta Kappa; Kappa Delta Pi; J. Lesslie Hall Literary Society; Y. W. C. A.

TRUMAN C. WELLING

A.B.

LAUREL, MARYLAND

Sigma Phi Epsilon; Phi Delta Gamma; Omicron Tau Mu; Theta Alpha Phi; Treasurer Dramatic Club, '27-'29; President Dramatic Club, '29-'30; Glee Club; Chaplain Sophomore Class; Cotillion Club; Inter-Fraternity Council; Y. M. C. A.; Dramatics; "Flat Hat" Staff, '29-'30; Boys' Show; Supreme Court.





VIRGINIA EDWARDS WEILAND

A.B.

LYNCHBURG, VIRGINIA

MARY ELIZABETH WENGER

A.B.

WOODSTOCK, VIRGINIA

Hiking Club; J. Lesslie Hall Literary Society; Y. W. C. A.; Teacher of Latin and English in Broadway High School, '25-'29; Phi Beta Kappa; Kappa Delta Pi.

DOROTHY WEST

A.B.

BEDFORD, VIRGINIA

Pi Beta Phi; Secretary German Club; G. G. G.; Y. W. C. A.; Transfer from R. M. W. C.

LOUISE RICHARDSON WHITE

A.B.

ELIZABETH CITY, NORTH CAROLINA

Kappa Delta; Pan-Hellenic Council; Girls' Special Glee Club; J. Lesslie Hall Literary Society; Transfer from Brenan College Conservatory.

## MILTON G. WHITE

B.S.

SALISBURY, MARYLAND

Theta Delta Chi; Omicron Delta Kappa; Alpha Kappa Pi; Delta Mu Chi; Indian Serenaders, '26-'28; Inter-Fraternity Council; Manager Football, '29; Manager Swimming, '29; Freshman Baseball.

## F. SAMUEL WILCOX, JR.

A.B.

WILMINGTON, DELAWARE

Theta Delta Chi; Omicron Delta Kappa; President Omicron Delta Kappa, '29-'30; Flat Hat Club Society; President Men's Student Body, '29-'30; Captain Golf Team, '27-'29; President Philomathean Literary Society, '28-'29; Debate Council, '28-'29; Phi Delta Gamma; Senior Tribunal; Business Manager "Colonial Echo," '29-'30; Advertising Manager "Colonial Echo," '28-'29.

## LLOYD HAYNES WILLIAMS

A.B.

NORFOLK, VIRGINIA

Alpha Psi; History Club; Glee Club; Student Director Glee Club and Band, '29; Head Cheerleader, '28-'29; Inter-Fraternity Council; "Flat Hat" Staff; "Colonial Echo" Staff; "Indian Handbook" Staff.

## ELEANOR CRELLIN WILLIAMSON

A.B.

VIVIAN, WEST VIRGINIA

Phi Mu; Mortar Board; Freshman Representative to Blue Ridge, '27; Treasurer Y. W. C. A., '28; Sophomore Tribunal; Secretary and Treasurer Sophomore Class; Vice-President Y. W. C. A., '28-'29; Glee Club; Whitehall Literary Society; Hockey Squad, '27-'28; Secretary and Treasurer Junior Class; Manager Hockey, '28; Blue Ridge Delegate, '29; Social Chairman Y. W. C. A. Cabinet, '29-'30; Secretary and Treasurer Senior Class; President Pan-Hellenic Council; President Mortar Board; Monogram Club; "Colonial Echo" Staff; K. O. B.; German Club.





LINWOOD L. WILSON

B.S.

DANVILLE, VIRGINIA

Lambda Chi Alpha; Chi Beta Phi; Wrestling Coach.

S. EDITH WINFREE

B.S.

RICHMOND, VIRGINIA

SWAIN WOOL

B.S.

CANTON, CHINA

Phoenix Literary Society; Y. M. C. A.; Transfer  
Columbia University.

VIRGINIA MARSHALL WOOLFOLK

A.B.

PRINCETON, WEST VIRGINIA

ORELIA VESTA WALKER

A.B.

RUSTBURG, VIRGINIA

COLEMAN B. YEATTS

B.A.

DRY FORKS, VIRGINIA

Philomathean Literary Society; Y. M. C. A.; "Flat Hat" Staff; Debate; Transfer from Bluefield College.

CHARLES LORENZO EASON

A.B.

HICKORY, VIRGINIA

Phi Kappa Phi, '29; Secretary and Treasurer Student Body, '29-'30; Freshman Basketball, '24; Freshman Track, '24-'25; Varsity Track, '25; Freshman Representative of Oratory, '24; Wythe Law Club, '27; Chancellor Wythe Law Club, '29; Indian Society of Improvement, President, '28-'29; Phoenix Literary Society; President Non-Frat Club, '29; West Publisher's Prize for Highest Grade in Law School, '29; Y. M. C. A.; Omicron Delta Kappa.

J. NEWELL DAVIS

B.S.

CRANBURY, NEW JERSEY

Sigma Alpha Epsilon.

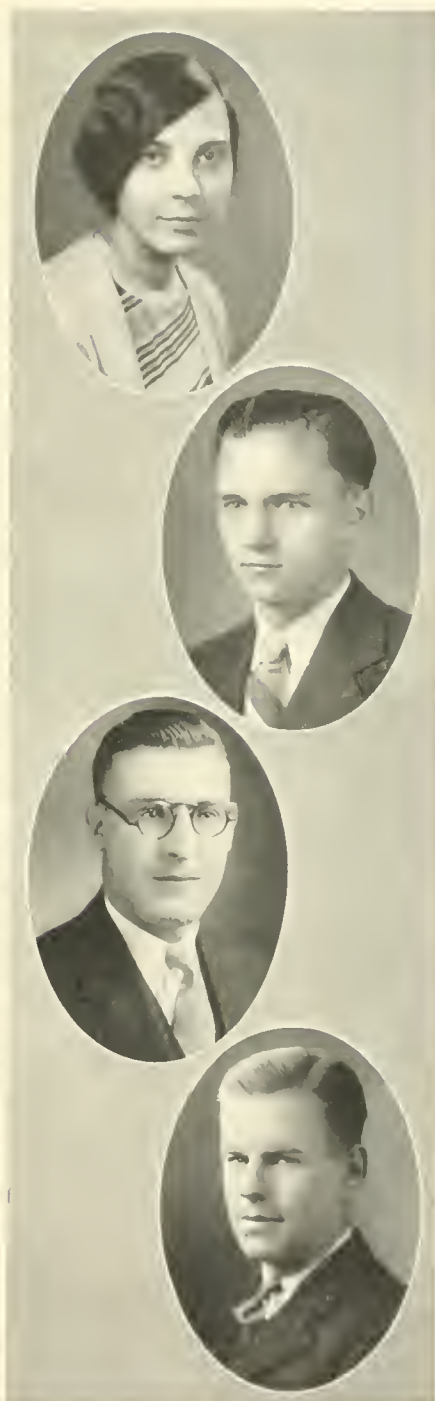



## PERCY HOLMES WARREN

PORTSMOUTH, VA.

Sigma Nu; Honor Council, '26-'27; Vice-President Freshman Class, '26-'27; Football Squad, '26; Interfraternity Council, '29-'30; Student Instructor in Biology, '29-'30; Phoenix Literary Society.

## ELSTER CLAYTON SHORT

LL.B.

GRUNDY, VIRGINIA

Megaphone Club; Clayton-Grimes Biology Club; Y. M. C. A.; Critic Phoenix Literary Society; Secretary Southwest Virginia Club; Program Secretary Phoenix Literary Society; "Flat Hat" Staff, '28; Managing Director Virginia State Final National Inter-collegiate Oratorical Contest, '28; Vice-President Indian Society of Improvement, '28; President Green Gold and Silver Club, '29; Manager Indian Sales Agency, '28-'29; Senior Tribunal, '29; President Southwest Virginia Club, '29; President Phoenix Literary Society, '29; A.B. Degree, '29.

## MARY STEARNS

B.S.

RICHMOND, VIRGINIA

Phi Mu; Secretary and Treasurer Glee Club, '28-'30; Secretary to Business Manager "Colonial Echo," '28-'30; Dramatic Club; President K. O. B., '30.

## HELEN LOUISE MAFFETT

B.S.

RIDLEY PARK, PENNSYLVANIA

Mortar Board; Glee Club; J. Lesslie Hall Literary Society; Hockey Team, '27-'29; Debate Team, '27-'30; Manager, '28-'30; Secretary and Treasurer Tau Kappa Alpha; Secretary Monogram Club; Tennis Team, '28-'29; Manager '29; Los Quixotescos; Women's Sports Editor "Flat Hat"; "Colonial Echo" Staff.



# JUNIOR CLASS

---



WILLIAM SCOTT  
*President*

## *Officers*

- WILLIAM SCOTT . . . . . *President*  
MITCHELL MOZELESKI . . . . . *Vice-President*  
WALLACE SMITH . . . . . *Secretary and Treasurer*

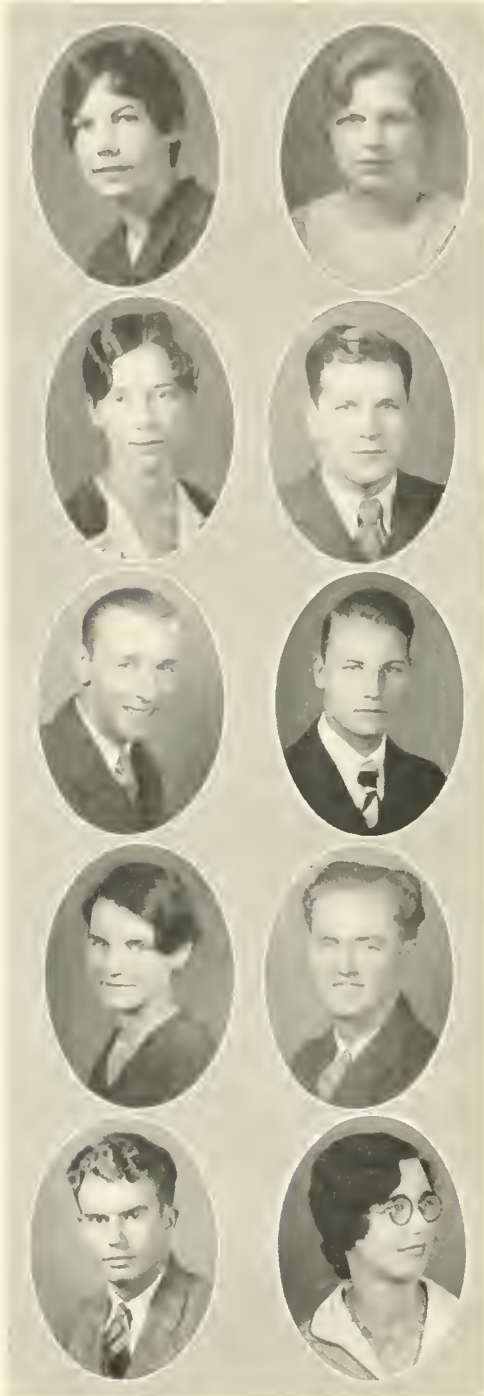
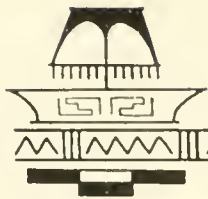

## Junior Class

ALICE E. ADDIS  
NEWPORT NEWS, VA.

MARY E. ALLEN  
KING AND QUEEN COURTHOUSE, VA.

ELIZABETH LYON AMBLER  
WARRENTON, VA.

PAUL R. BALDACCI  
RICHMOND, VA.

RANDOLPH BALDERSON  
NEWLAND, VA.

EDWARD G. BALLARD  
WILLIAMSBURG, VA.

VIOLA BARRETT  
ALEXANDRIA, VA.

LLOYD H. BEALE  
PORTSMOUTH, VA.

FRANK BEARD  
NORFOLK, VA.

EVELYN BERRY  
UPPERVILLE, VA.





Junior Class

W. J. BLAIR  
DANVILLE, VA.



ETHEL BLANKS  
LYNCHBURG, VA.



JANET BROOKS  
HAGAN, VA.

CLINTON Wm. BROADWATER  
BIG STONE GAP, VA.



KATHERINE BUNCH  
NEWPORT NEWS, VA.

CLARENCE I. BUTTE  
MATOAKA, W. VA.



WILLIAM S. BENTON  
BERKLEY, VA.

HAZEL CABBELL  
ELUSHING, N. Y.



MARY CAPLES  
NORFOLK, VA.





Junior Class

EDWINA CARVER  
ALEXANDRIA, VA.

THERESA CAULK  
SUFFOLK, VA.

AARON D. CHAVES  
BROOKLYN, N. Y.

FLORENCE CHICK  
ROANOKE, VA.

ALMA MAE CLARK  
NEW YORK, N. Y.

GEORGE L. CLEVELAND  
BREMONT BLUFF, VA.

VIRGINIA CLOPTON  
WEST POINT, VA.

JULIA C. COLEMAN  
LEXINGTON, KY.

RUSSELL A. COLLINS  
NEWPORT NEWS, VA.

ALMA LEE COUNTS  
RFD BOILING SPRINGS, TENN.



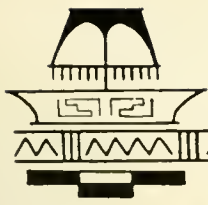

Junior Class

VIRGINIA CRAWFORD  
NORTON, VA.

ISABEL CRIGLER  
MADISON, VA.

ROY CHARLES  
NEWPORT NEWS, VA.

DRUSILLA DAVIS  
WARRENTON, VA.

MARION CHEYNE  
HAMPION, VA.

VINNIE MAE DAVIS  
FENTRESS, VA.

HELEN DENNY  
ST. PETERSBURG, FLA.

CAROLINE DE WITT  
VIRGINIA BEACH, VA.

RAYMOND DORAN  
TURNER FALLS, MASS.

VERNELLE ENNIS  
CHURCH VIEW, VA.



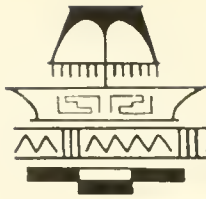

Junior Class

JOHN EPAMINONDA  
WILLIAMSBURG, VA.

JUANITA FORBES  
PORTSMOUTH, VA.

SARAH FRANCES  
WHITE GATE, VA.

NORVELLE GOODWIN  
LOUISE, VA.

ELIZABETH GRIFFIN  
NORFOLK, VA.

OLIVIA G. HALL  
PORTSMOUTH, VA.

PHILIP B. HAMILTON  
BROOKLINE, MASS.

H. JACKSON HANCOCK  
SEDFY, VA.

MARION SUE HANDY  
CRISFIELD, MD.

CATHERINE HASSELLTINE  
FORTRESS MONROE, VA.





Junior Class

A. K. HAYWOOD  
YORK, PA.

ELLIOT HEALY  
REYIS, VA.

CAROLINE HILLIARD  
URBANA, VA.

HELEN HOGGE  
RICHMOND, VA.

ELIZABETH HUGO  
PITTSBURG, PA.

GRIFFIN HOLLAND  
EASTVILLI, VA.

FRANCES HENRY  
ROANOKE, VA.

JOSEPH JACOBSON  
BROOKLYN, N. Y.

U. T. JOYNER  
SUTFOLK, VA.

A. C. KIRK  
VICTORIA, VA.





Junior Class

ELIZABETH KIRK  
RICHMOND, VA.

SIDNEY KELSEY  
NORFOLK, VA.

ROGER KEAYS  
CRADDOCK, VA.

KATHERINE LAM  
NORFOLK, VA.

CARRIE LANFORD  
APPLE GROVE, VA.

KERMIT S. LAND  
PRINCESS ANN, VA.

ORRIN LEVIN  
BROOKLINE, MASS.

VIRGINIA LITTLE  
WILLIAMSBURG, VA.

CARIE T. LUCAS  
HERNDON, VA.

T. G. McCASKEY  
NORFOLK, VA.







Junior Class

KATHERINE McELROY  
WISE, VA.

ARTHUR McLAWHON  
NORFOLK, VA.

MILLIE MACQUEEN  
KATONAH, N. Y.

BETTY MATTHEWS  
CHINCOTEAGUE, VA.

JAMES B. LUCY  
GUINIA, VA.

MARY LEWIS MAYHEW  
ROANOKE, VA.

ANN ELIZABETH MOORE  
OCEAN CITY, MD.

MARION MOORE  
NEW MARKET, VA.

LUCY MORTON  
CHARLOTTE, VA.

MITCHELL MOZELESKI  
CAMDEN, N. J.





Junior Class

VIRGINIA MULLIN  
STATEN ISLAND, N. Y.

RICHARD D. MULLOWNEY  
BROOKLINE, MASS.

JAMES MURPHY  
ROXBURY, MASS.

EVELYN NEALE  
WEST POINT, VA.

ETHEL NUNN  
LURAY, VA.

E. D. NEWMAN  
PHOENIXVILLE, VA.

ROBERT S. PANNILL  
MARTINSVILLE, VA.

PEGGY BYRD PARKER  
NORFOLK, VA.

WILLIAM HENRY PARKER, JR.  
DANVILLE, VA.

CARRIE PAYNE  
CLIFTON FORGE, VA.





Junior Class

HARRY C. PANSON, JR.  
NORFOLK, VA.

HELEN PORTER  
VIRGINIA BEACH, VA.

CHESTER H. PORTER  
TURNERS FALLS, MASS.

LESTER PHILLIPS  
BROOKLINE, MASS.

CECIL M. REED  
CHEEK, VA.

DOROTHY REESE  
NORFOLK, VA.

C. G. RICHARDSON  
TOANO, VA.

HAMPTON RICHARDSON  
MARSHALL, VA.

N. J. RIDDICK, JR.  
SUFFOLK, VA.

NATHAN J. RITTENBERG  
BROOKLINE, MASS.





Junior Class

CLARENCE T. RIVES  
MCKINNEY, VA.

EDWARD H. ROCHE  
NEWPORT NEWS, VA.

LOIS ROBERTS  
BRISTOL, VA.

MARION SARGENT  
BURNSIDE, KY.

MARTHA SAVAGE  
FRANKLIN, VA.

WILLIAM B. SCOTT  
COCO SOLO, PANAMA

JACK STRAYER  
NEW YORK CITY

LAWRENCE G. SLAPION  
BROOKLYN, N. Y.

LOUISE SLOUGH  
CLIFTON FORGE, VA.

WILLIAM WALLACE SMITH  
NORFOLK, VA.





Junior Class

NANCY ST. CLAIR  
BLUEFIELD, VA.

LOIS STONE  
NEWPORT NEWS, VA.

HAZEL STORCH  
NEW YORK, N. Y.

EARL G. SWEN, JR.  
WILLIAMSBURG, VA.

OSCAR SUTTLE  
NEWPORT NEWS, VA.

PAULINE SWIFT  
BUCKNER, VA.

CORNELIA TAYLOR  
DOVER, DEL.

ROBERT V. TERRELL  
BUCKNER, VA.

FRED THOMAS  
NEWPORT NEWS, VA.

CHRISTINE THOMSON  
GOODE, VA.



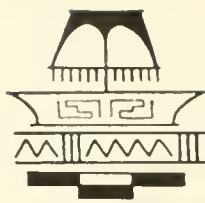

Junior Class

EDWIN TOONE  
BOYDTON, VA.

ELLEN TIGER  
ALEXANDRIA, VA.

LEIGH R. TROTTER  
LAWRENCEVILLE, VA.

ELIZABETH TROUT  
ROANOKE, VA.

MARY TUDOR  
WILLIAMSBURG, VA.

ELEANOR VAUGHAN  
RICHMOND, VA.

KAY WARMINGTON  
ST. PETERSBURG, FLA.

ELIZABETH WEAVER  
GLOUCESTER, VA.

J. N. WILKERSON  
PROSPECT, VA.

FRANCIS WILLIAMS  
NEWPORT NEWS, VA.





Junior Class

RANDOLPH L. WILLIAMS  
BASKERVILLE, VA.

MARTHA WILLIAMS  
PIERSBURG, VA.

PHILIP S. WILLIAMS  
LINE CREEK MILLS, VA.

AGNES WINN  
VICTORIA, VA.

SHIRLEY WRIGHT  
WESTFIELD, N. J.

BARBARA WYATT  
BUCKROE BEACH, VA.

ANNE CARY WYNNE  
WILLIAMSBURG, VA.

MARGUERITE YOST  
MARION, VA.

RUDOLPH ZABEL  
BIRMINGHAM, MICH.

ABE SILVERMAN  
HARTFORD, CONN.





Junior Class

JACK WHITE  
LONG BEACH, CAL.

WILLIAM FERRALL  
NORFOLK, VA.

KITTY HUNTER  
WHALEVILLE, VA.

IRMA ADAMS  
FORMOSA, VA.

FRANCIS DUER  
BELHAVEN, VA.

ARNOLD POOLE  
STONECREEK, VA.

GORDON MCKINLEN  
ATTLEBORO, MASS.

ELIZABETH IRWIN  
WILLIAMSBURG, VA.

GRADA ST. CLAIRE  
WYTHEVILLE, VA.

HERBERT CADDY  
HICKORY, VA.





# SOPHOMORE CLASS

---



GEORGE DIGGS  
*President*

## *Officers*

GEORGE DIGGS . . . . . *President*  
LAWRENCE SHAFFER . . . . . *Vice-President*  
BINFORD SYKES . . . . . *Secretary and Treasurer*

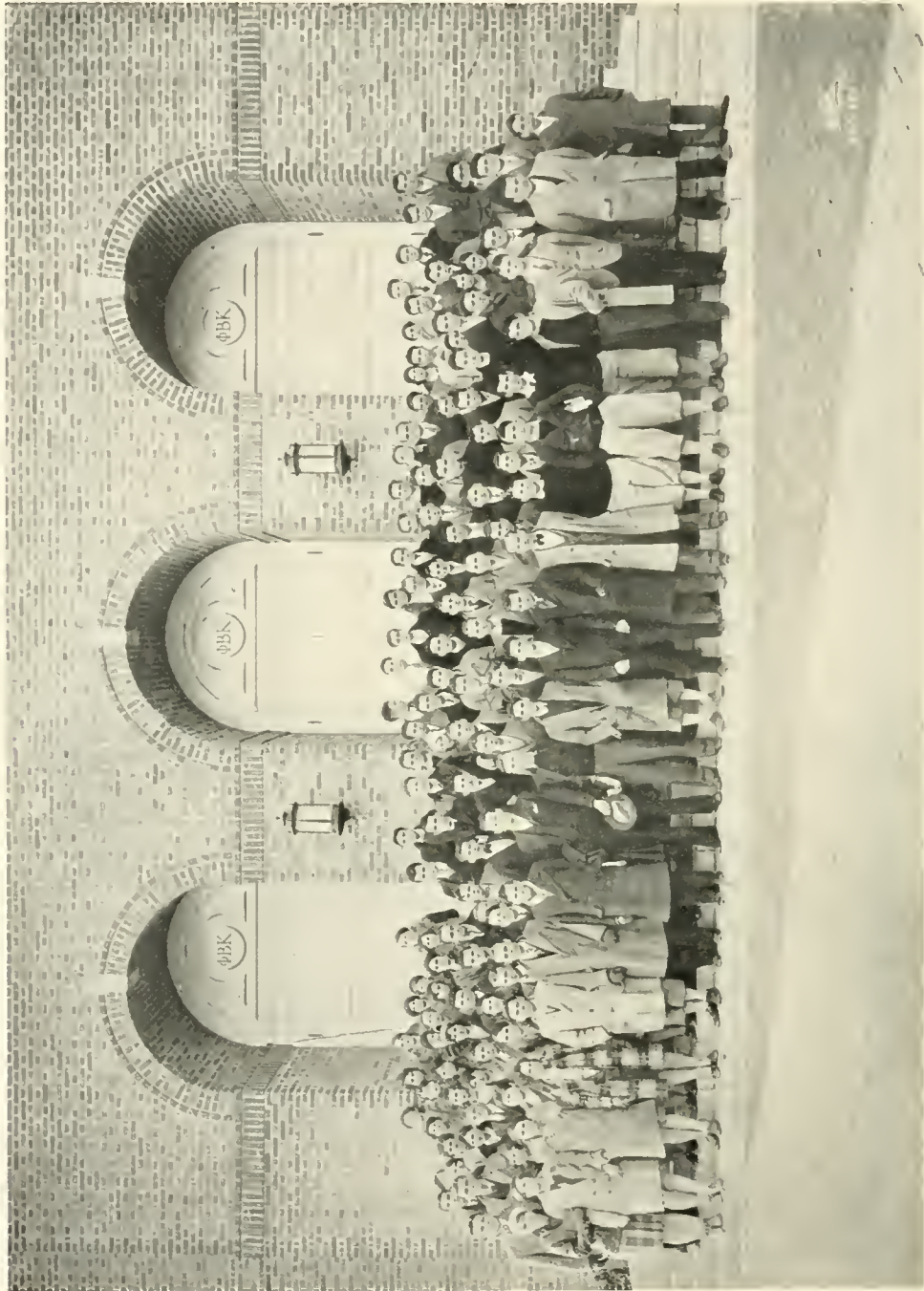
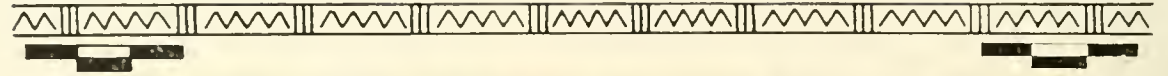

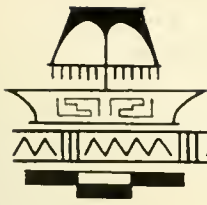

Sophomore Class

Ahern, Daniel J.  
Ackerman, Paul  
Allison, Robley C.  
Angell, Joseph A.  
Arcy, A. Lurton  
Armstrong, Alfred R.  
Armstrong, Floyd  
Arnett, Neil W.  
Ayers, Thomas H.  
Baggett, Marshall  
Barkley, Thomas M.  
Barksdale, Clein  
Barrett, Harry S.  
Bauserman, Robert D.  
Berkman, Oliver T.  
Berry, Calvin  
Borax, Hyman  
Brabrand, Thomas V.  
Bradley, Otis  
Broderick, P.  
Brown, Dwight  
Brown, Merrill  
Bruner, B. R.  
Burns, Clarence  
Burrow, B. P.  
Caddy, Herbert  
Caldwell, Robert M.  
Campbell, James T.  
Caplin, L.  
Carbone, Ralph  
Carew, Frank  
Carr, Jerome P.  
Charles, J. Allen  
Charles, Roy R.  
Chimkoski, Stephen  
Clay, Grover C.  
Claybrook, Louise C.  
Clements, Hugh T.  
Cocke, Duncan M.  
Cole, Herman  
Colio, Morgan P.  
Collins, Paul  
Coppola, Andrew J.  
Coppola, Andrew R.  
Cuddhy, James E.  
Curry, Ernest B.  
Dalton, Tecumseh  
Darden, Jack  
Davidow, Isaac  
Decarlo, Michael  
Deery, James  
Deery, Joseph  
Delashmutt, John E.  
Denney, Edward Herbert  
Dugangi, James J.  
Dixon, Holston  
Dixon, Lewis  
Donne, Stanley  
Doll, Harry Lee  
Donoghue, John  
Douglas, Otis  
Duer, Francis C.  
Duer, John Henry, Jr.  
Dunker, Charles H.  
Dunnington, W. D.  
Einstein, David J.  
Ellett, Preston C.  
Emory, Silas Henry  
Engelhart, E. Carroll  
Reckett, Paul

Eversole, John Henley  
Fainio, Samuel  
Farrall, William B.  
Fink, Henry P.  
Forsyth, Julius Nerris  
Fowler, Benjamin L.  
Galtmbeck, Milton  
Garber, Bernard  
Garner, Joseph J.  
Garrett, Thomas B.  
George, W. Brooks  
Giannelli, Joseph  
Gordon, Arthur R.  
Gordon, Leonard  
Gordon, R. C.  
Graff, Alan M.  
Graham, Kenneth  
Greenman, Jules  
Gresham, Granville  
Grover, Vance  
Guyon, Dyer  
Guyon, Glendi C.  
Lardy, John William  
Hardy, Sam  
Harrison, Hildieth V.  
Hayman, Francis Lak  
Hedrick, James L.  
Hervenian, C.  
Heltzell, William  
Henderson, Edmund  
Henley, Henry D.  
Hillyer, John C.  
Hottman, Herman  
Hohen, Charles R.  
Holland, Griffin W.  
Hoeton, Marvin Edward  
Hoyos, Francis H.  
Hubbard, J. N.  
Irby, Robert C.  
Jett, T. Sutton  
Johnson, A. D.  
Johnson, Otis  
Jones, George R.  
Joyner, William H.  
Kaufman, Edwin M.  
Kaufman, Julius  
Keny, Roger  
Kelsey, Sidney  
King, Markley V.  
Koutman, William B.  
Lang, Benjamin A.  
Lawson, Henry R.  
Leach, Harvey  
Leary, Edward B.  
Lee, Richard Henry  
Lewis, Leon  
Lobman, Raphael  
Lindsey, Nash  
Littlepage, Lewis  
Lorentzen, Herbert T.  
McCaskey, T. G.  
McCrea, George R.  
McKee, Phillip H.  
M Lawhorn, Arthur Jr.  
McMenamin, L. E.  
McMullin, James  
Mackinnon, Gordon M.  
Malsson, Sol  
Manacher, Milton  
Mangus, William G.  
Manson, Sydney Lynn  
Marshall, Charles  
Martens, John Westley  
Mason, Randolph B.  
Methrey, William  
Michaels, Arnold

Morales, Carl E.  
Mozaleski, Frank  
Munnell, Clyde F.  
Murry, James C.  
Myers, Robert A.  
Negron, Raphael  
Negron, Fernandez L.  
Nelson, Harry D.  
Nelson, Phillip Pass  
Nightengale, D. Carlton  
Norvell, William  
Nottingham, Roy Upshur  
Oakes, J. C.  
Oliver, Garland  
Oulton, Edlyson G.  
Painter, Ben  
Parker, William  
Purlapiano, John  
Pascball, Dav's Y.  
Pennington, W. Alton  
Perillo, Louis A.  
Phillips, Lester M.  
Pfeinger, Eugene L.  
Pogorelskin, Milton  
Poole, Arnold E.  
Potterfield, Edward L.  
Powell, W. M.  
Pretlow, William E.  
Pretor, Maynard H.  
Pruitt, Milton E.  
Quillen, Benjamin P.  
Raddin, C. H.  
Rappaport, S. W.  
Reun, William E.  
Ree, Frank Lee  
Ridout, Charles F.  
Ringland, William M.  
Robbins, Edward  
Robertson, John W.  
Rosoff, Sylvan  
Roundtree, William F.  
Sanders, Frank B.  
Sasser, Bernard B.  
Sauerbrun, John  
Savage, S. B., Jr.  
Schwetz, Benjamin N.  
Scott, William L.  
Seemann, Doyle  
Shaffer, Lawrence F.  
Sheff, Joseph  
Shelly, Lester B.  
Shreeves, Charles B.  
Silverman, A. Edward  
Sizemore, Howard  
Smith, Sidney B.  
Smith, Joseph  
Smith, W. Wallace  
Smither, Archie G.  
Snow, Charles M. Lynn  
Spencer, James Roy  
Spicer, B. F.  
Spiezza, S. J.  
Stainback, Arthur H.  
Stainback, J. Eric  
Stinnett, Harry C.  
Stou, James H.  
Stolz, John C.  
Stoneman, W. G.  
Strayer, John F.  
Sundin, Carlton



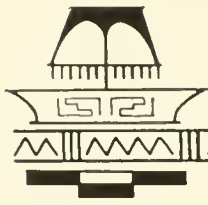

Sophomore Class

Swartz, J. Eldred  
Swentzel, Livingston  
Syer, L. C.  
Sykes, Binford H.  
Talton, James Pollard  
Talton, William Goode  
Taylor, Floyd B.  
Thomas, Warren D.  
Thompson, Francis  
Thornett, Roger Allen  
Thorpe, Milton W.  
Tillar, Vernon  
Tompkins, Francis  
Trieber, J. J., Jr.  
Trevillian, W. Harvey  
Tree, William Henry  
Turner Benjamin S.  
Turner, James Ashby  
Turner, Travis T.  
Tuthill, John  
Umlah, Kenneth  
Urion, Howard K.  
Vann, Foy D.  
Vansiver, Harry  
Vaughan, Hugh L.  
Veazey, Thomas  
Wallace, James F.  
Warren, Percy H.  
Weaver, Henry B.  
Weaver, John D.  
Wellons, William  
West, J. T.  
White, E. Homer  
White, John Francis  
Wiggins, Edward N.  
Williams, Thomas O.  
Willis, Weston V.  
Wilson, Henry J.  
Wilson, Lynwood  
Waffle, Ferris  
Yeatts, Coleman  
Zedd, Louis

Acree, Mary A.  
Adams, Drma  
Adams, Mamie  
Adams, Rubie  
Akers, Mildred M.  
Allison, Roberdeau  
Bailey, Annie L.  
Bainbridge, Florence  
Ball, Dorothy M.  
Bates, Frances  
Baughman, Margaret  
Beazley, Virginia A.  
Bennett, Elizabeth L.  
Bibbe, Avery Elizabeth  
Borchardt, Dorothy  
Bozarth, Harriet  
Brady, Helen  
Bragg, Frances  
Briggs, Mabelle F.  
Brooks, Evelyn  
Bryhn, Helen  
Burton, Adah Mary  
Butler, Frances  
Capp, Jean  
Carter, Mary Duke  
Chandler, Mac  
Chapman, Sarita  
Cheyne, Marion V.

Chewning, Lelia W.  
Christenson, Grothe  
Claggett, Mary Helen  
Clarke, Katrina  
Coghndro, Grace  
Cohen, Bernice  
Copenhaver, Sally  
Cordell, Ethel I.  
Cox, Dora  
Crabtree, Marion  
Crockett, Doris  
Crowder, Eleanor  
Croxtton, Annie L.  
Cullen, Margaret E.  
Currie, Mary  
Dabney, Mary B.  
Debordenave, Jess  
Dicks, Lydia Lee  
Douglas, Betty  
Douthat, Eleanor L.  
Dreyer, Vivian C.  
Dudley, Elizabeth  
Dunlap, Anna K.  
Dunlap, Mary  
Earle, Roberta  
Edwards, Alice C.  
Evans, Lelia  
Eyre, Ruth  
Fennell, Kathleen  
Ferguson, Alma  
Ferguson, Ruth B.  
Fields, Eleanor B.  
Ford, Beverly  
Ford, Edith M.  
Foreman, Estelle J.  
Gragg, Elizabeth  
Graves, Jean  
Greene, Margaret H.  
Griffing, Blanche  
Gwathmey, Lucy C.  
Habel, Josephine  
Hale, Ethel  
Hall, Mildred B.  
Hammontree, Gladys  
Hansborough, Louise L.  
Happel, Kathleen S.  
Hardy, Marjorie  
Harkrader, Harriet  
Harper, Dorothy  
Harrell, Marion C.  
Harris, Dorothy  
Harvie, Frances M.  
Haskins, Fannie  
Hawthorne, Virginia  
Hogge, Minnie  
Hope, Boydie  
Hornsby, Virginia H.  
Horsey, Idella S.  
Hoskins, Margaret  
Hunter, Catherine  
Irving, Margaret  
Jackson, Ouida  
Jolliffe, Jane  
Kelly, Vera K.  
Kennedy, Lillian  
Kessler, Jeanette I.  
Kite, Gladys  
Kneeburg, Evelyn  
Lanston, Marjorie B.  
Lawder, Elizabeth  
Lawrence, Margaret  
Layne, Mildred  
Leary, Virginia  
Lermann, Mary E.  
McDonald, Lucie C.

McDonald, Marion S.  
Marchant, Janne H.  
Marston, Eliza  
Merodith, Elizabeth  
Miller, Alce H.  
Moore, Alwin  
Neale, Dorothy  
Noison, Isabell  
Nightengale, Iris  
Nixon, Eleanor  
Onkey, Evelyn  
Odeneal, Ruth  
Painter, Irene  
Painter, Ruth  
Parker, Edwynne  
Parker, Laura J.  
Parrish, Merle V.  
Parry, Mary McC.  
Pate, Mattie L.  
Pendleton, Catherine  
Porter, Marian  
Pyle, Mrs. Mary T.  
Quick, Mary K.  
Roddie, Margaret E.  
Richardson, Genevieve  
Rivenbark, Mary Evelyn  
Rives, Annie Laurie  
Sawyer, Julia Fay  
Schumacher, Marjori  
Shedfield, Mary Whit  
Sherratt, Margaret E.  
Shields, Virginia V.  
Shipp, Evelyn  
Shirley, Gene F.  
Slater, Mildred M.  
Smith, Florine  
Smither, Nettie C.  
Sollengerger, Anna  
Solliday, Mary H.  
Speese, Bernice  
Stamper, Helen  
Staub, Virginia  
Stearns, Mary E.  
Steinhardt, Mildred  
Stonell, Lucille  
Swadley, Virginia  
Swan, Elizabeth  
Taylor, Charlotte E.  
Thomas, Hazel  
Troupe, Corinne  
Upsall, Jean G.  
Vaughan, Nettie  
Wall, Lucy O.  
Walthall, Blanche  
Weihe, Laura  
Westbrook, Virginia  
Wheary, Katherine  
White, Nellie  
Whitehead, Elizabeth  
Whitehead, Maria  
Wiley, Reba  
Williams, Dorothy V.  
Williams, Martha  
Williams, Mildred  
Wilson, Miriam  
Wyatt, Barbara B.  
Wyatt, Iola  
Wynne, Edna  
Young, Margaret  
Young, Pearl M.  
Zwissler, Dorothy



# FRESHMAN CLASS

---



ROBERT WIER  
*President*

## *Officers*

ROBERT WIER . . . . . *President*  
JACK MARKS . . . . . *Vice-President*  
EARLE D. HINES . . . . . *Secretary and Treasurer*





Freshman Class

Aaron, Jacob C.  
 Addison, Robert  
 Alexander, John  
 Allen, Patrick H.  
 Amory, John Thomas  
 Anderson, Charles  
 Anderson, Stephen  
 Arhart, George C.  
 Ashe, James D.  
 Babalan, Harry  
 Badger, William B.  
 Baer, George  
 Balkan, Harold  
 Baldwin, J. T., Jr.  
 Barber, John W.  
 Barnes, Harold Lee  
 Barnitz, Dabney G., Jr.  
 Baxter, Warren T.  
 Beach, Joe  
 Beale, James Edward  
 Bealer, Robert  
 Beazley, Roland P.  
 Beaston, Robert  
 Belanger, Fergus  
 Bell, Bailey T.  
 Bell, T. P., Jr.  
 Belle, W. H.  
 Berman, Joe  
 Berkwitz, Maurice  
 Bernstein, Harold  
 Berry, W. W., Jr.  
 Binn, Randolph  
 Bishop, Clarence  
 Blumenthal Melvon D.  
 Boxwell, Arthur L.  
 Boxley, R. C., Jr.  
 Bowen, W. Edward  
 Boynton, Norman M.  
 Boynton, Norman N.  
 Brodney, Frederick  
 Brookhouse, John T.  
 Broyhill, Thomas J.  
 Butlington, J. Raymond  
 Bruce, James S.  
 Bukovics, J. A.  
 Burke, Jourdan M.  
 Burns, Joseph M.  
 Callans, Lee  
 Campbell, J. P., Jr.  
 Caplan, Armond  
 Carlan, Abner Roger  
 Carroll, J.  
 Carter, P.  
 Chandler, Wilson G.  
 Christensen, Osborne F.  
 Clark, Beni. D.  
 Clark, John A.  
 Clark, Louie A.  
 Clement, Henry  
 Clopton, Albert W.  
 Clopton, Thomas S.  
 Cohen, Arthur  
 Cogan, Eulis  
 Cohran, Joseph  
 Coleman, Nelson  
 Coleman, Patrick  
 Coleman, S. W., Jr.  
 Connell, Wm. J., Jr.  
 Cook, George

Cook, Howard D.  
 Copple, D. Edward  
 Cowden, Claude H.  
 Crawley, James E.  
 Criffin, Joseph R.  
 Cross, Harry B.  
 Custis, Carl  
 Dailley, Edward S.  
 Dameron, Norton  
 Daman, Alexander  
 Daniels, Henry  
 Danzig, A. M.  
 Davis, Selby  
 Davison, Donald  
 DeGange, Joseph  
 Disaato, Antonio  
 Dobkin, Irving I.  
 Dorison, Leo  
 Eaton, Louis  
 Eagleston, J. R.  
 Eiders, Fred  
 Elliot, James N.  
 Elliott, Morris S.  
 Ellis, J. C.  
 Emerson, Oliver  
 Emery, Lawrence  
 Entsminger, Dallas E.  
 Ellis, Ira H.  
 Feldman, Ralph  
 Fleckinger, E. Frooks  
 Fleckinger, Walter S.  
 Foster, Fluery E.  
 Freeman, Samuel D.  
 Friedman, Theodore L.  
 Garrard, James  
 Gabe, Jack T.  
 Gill, Charles W.  
 Gill, Howard  
 Goetting, Robt. Ed.  
 Gold, George G.  
 Goldblatt, Jack  
 Goldblatt, Maurice  
 Gordon, Samuel D.  
 Gould, Howard  
 Goulston, Harold F.  
 Grazio, Salvatore  
 Greace, John F.  
 Greene, Lawrence  
 Greuldatt, Bernard W.  
 Greene, Inslee B.  
 Gregory, Joseph  
 Griffith, Benj. B.  
 Grossman, Raphael  
 Grubbs, Harry L., Jr.  
 Guy, James P.  
 Gwaltney, W. Carl  
 Hagbery, Charles E.  
 Hall, Alexander  
 Hall, James A.  
 Halligan, Thomas M.  
 Hannury, Lawrence  
 Hannel, Henry  
 Harkrave, Thos. Epps  
 Harkins, Wm. R.  
 Harper, Lambert  
 Harrell, Henry Thos.  
 Harrison, E. J., Jr.  
 Hart, Bentley R.  
 Haspel, Joseph  
 Hill, Sterling  
 Hodges, Wm. Walton  
 Hogan, James T., Jr.  
 Holberton, John V.  
 Holden, Wm. P.

Hebhard, B. N.  
 Hough, Shirley  
 Horowitz, Samuel  
 Hull, Francis  
 Humphrey, James C.  
 Humphreys, Harry L.  
 Hunt, Lynn Bogie  
 Jackson, James W.  
 Jackson, Kenneth  
 Jaffee, Mortimer  
 Jacobson, David E.  
 James, Ernest Miloa  
 Johnson, Lloyd D.  
 Johnson, Leigh W.  
 Johnson, R. Bruce  
 Jones, Ress  
 Jones, T. Epps  
 Jones, Winston  
 Josephson, Simon  
 Davenport, John B.  
 Joslyn, Harry P.  
 Joy, Francis  
 Joyner, Wm. H.  
 Kegley, Marlor G.  
 Kennedy, Oscar  
 Kirby, Kenneth  
 Kirby, Maurice  
 Klein, Jesse  
 Kner, Hugh S.  
 Kushner, Samuel  
 Kyle, H. P.  
 Kyle, W. R.  
 La Croix, Aime  
 Lamb, A. Francis  
 Lay, Victor  
 Layne, Harvey  
 Labow, Victor  
 Lee, Richard  
 Lee, Robert  
 Legum, Leslie  
 Legum, Leonard  
 Litt, George  
 Littlepage, James  
 Long, E. Jackson  
 Long, William  
 Lowe, Charles W.  
 Luttrell, John  
 Lynn, Wallace  
 McBride, Owen  
 McCaffrey, John B.  
 McCurdy, Charles P.  
 McElrath, Lucius P.  
 McKeown, Kenneth  
 McPhee, Malcolm  
 McPherson, Charles F.  
 Macon, Henry J.  
 Maluf, Taufik G.  
 Marks, John P.  
 Marsh, William T.  
 Marshall, George  
 Martinez, James  
 Matthews, Douglas  
 May, Harry G.  
 Meade, Edwin D.  
 Melson, Andrew  
 Mendelson, Allan  
 Messer, Alan  
 Michrist, William A.  
 Miller, Rayburn P.  
 Minskoff, Henry H.  
 Minskoff, Leo  
 Mish, James E.  
 Moffett, William  
 Mitchell, Charles B.

Moneure, William I.  
 Moore, J. W., Jr.  
 Moore, Eric Wills, Jr.  
 Morgan, John W.  
 Morse, Alfred  
 Moss, George W.  
 Most, Charles M.  
 Mumford, H. A.  
 Murphy, W. T.  
 Neale, Collins, Jr.  
 Nesson, Dave  
 Newman, Morris  
 Newman, Raymond B.  
 O'Le Thomas B.  
 O'Neill, Morgan  
 Osborne, Glen F.  
 Owens, James Willard  
 Palmer, Taylor  
 Panchianco, John  
 Padillo, Andrew  
 Parker, John D.  
 Payne, Bernard Jr.  
 Penn, John Ridd  
 Perry, John B.  
 Pettit, Robt. W.  
 Phillips, Luther L.  
 Plummer, Edward M.  
 Poster, Harold R.  
 Proctor, George N.  
 Pnett, Aubrey  
 Prussak, Fred  
 Osborne, Glen F.  
 Ramsey, S. G., Jr.  
 Reamey, Rodney  
 Redding, John  
 Reid, John J.  
 Rhodes, Richard  
 Roan, Waldron  
 Roberts, Barrett  
 Robertson, Casw-H H.  
 Robertson, J. Edward  
 Robertson, Wm. Overby  
 Roby, Percy L.  
 Rubin, Leon A.  
 Rydingsvard, Thor  
 Sakakini, John  
 Sargeant, Daniel T.  
 Savelge, William H.  
 Scammon, Howard M.  
 Seacore, William L.  
 Schavone, James  
 Scott, Beverly S.  
 Segal, Alex  
 Sheehan, H. T.  
 Sheetz, Harold  
 Shepheard, Wm.  
 Sherman, Charles S.  
 Shepherd, R. T.  
 Sherwood, Calder S.  
 Shipp, R. L.  
 Sleminski, Theodore E.  
 Simms, Hugh F.  
 Simonds, Hamilton  
 Smith, Arthur P.  
 Smith, William G.  
 Smith, William H.  
 Smith, George  
 Sorn-H, Jules H.  
 Soule, Gilbert  
 Spencer, Herbert





Freshman Class

Spicer, Joseph H.  
 Stewart, George W.  
 Straus, Lionel, Jr.  
 Sycrit, Leon W.  
 Talianferro, W. C. L.  
 Taylor, John Davis  
 Taylor, William A.  
 Teckler, Irving I.  
 Thomas, Charles  
 Thomas, Theodore A.  
 Thomas, William D.  
 Thompson, H. Emory  
 Topping, J. R.  
 Toward, Russell P.  
 Trent, J. Peterfield  
 Trice, E. Herndon  
 Trobridge, Rex  
 Troy, Francis A.  
 Turnbull, N. A.  
 Turner, Joseph  
 Turner, Milton Lee  
 Udrich, John  
 Vacciano, Samuel S.  
 Van Buren, Julian  
 Vaughan, John W.  
 Vince, Colin  
 Vinyard, Walter D.  
 Walker, Harold  
 Walker, Leigh  
 Walker, William L.  
 Ware, Arthur  
 Warsowe, David H.  
 Webb, Paul Edward  
 Weber, Clarke  
 Weigand, Edgar A.  
 Weir, Robert M.  
 Wells, F. Bailey  
 Wetsol, Lawrence  
 Whaley, Oscar M.  
 Wheeler, Judson  
 White, Carter  
 White, Percy  
 Wickersham, Lloyd  
 Wilkinson, J. Fred  
 Williams, George G.  
 Williams, Hugh M.  
 Williams, W. A.  
 Williamson, Edward F.  
 Wiltshire, Robt. M.  
 Wintner, Louis  
 Wood, Ben  
 Wright, Wheatley Dale  
 Yeaman, John  
 Yeatts, Edward A.  
 Zarkin, Bernard  
 Adams, Frances N.  
 Adams, Martha E.  
 Adams, Elma Louis  
 Alderson, Lillian V.  
 Andrews, Geraldine  
 Anderson, Virginia  
 Apperson, Nancy  
 Aronov, Pearl H.  
 Beale, Dorris  
 Beale, Eleanor M.  
 Beckerle, Frances E.  
 Beckett, June Virginia  
 Bennet, Georgia Bell  
 Berger, Eleanor

Black, Rachel  
 Bohannon, Leta M.  
 Booth, Frances S.  
 Bowman, Dorothy  
 Bowyer, Mary  
 Bozarth, Barbara W.  
 Brewer, Ann  
 Bradshaw, Katherine  
 Bridgers, Elizabeth L.  
 Budd, Elizabeth D.  
 Buell, Elizabeth A.  
 Butterfield, Mary  
 Carr, Ella Sue  
 Chamberlin, Margaret  
 Chambers, M. Elizabeth  
 Choate, Virginia E.  
 Christian, Nannie  
 Clark, Margaret M.  
 Cleve, Florence J.  
 Coleman, Frances L.  
 Cook, Jane M.  
 Coyner, Sylvia H.  
 Crockin, Davida  
 Cross, Mildred  
 Crowther, Annette  
 Cubberly, Catherine  
 Danner, Alice L.  
 Davis, Nancy L.  
 Davis, Vinnie May  
 Davis, Drusilla N.  
 DeSper, Virginia L.  
 Dickinson, Nancy O.  
 Downs, Agnes S.  
 Dunleavy, Emily  
 Edgar, Jane  
 Ellison, Mary L.  
 Estes, Duette  
 Everhart, Katherine  
 Ferguson, Frances B.  
 Ferner, Marguerite  
 Frayley, Evelyn  
 Freeman, Dorothy M.  
 Fries, Marie W.  
 Gale, Frances R.  
 Garrett, Edna N.  
 Gee, Margaret  
 Gilliam, Mamie E.  
 Gilmore, Virginia R.  
 Ginsburg, Miriam  
 Glass, Helen  
 Greshman, Elizabeth S.  
 Griffin, Ruth L.  
 Grossman, Lucie J.  
 Graves, Ernestine D.  
 Gunn, Louise I.  
 Haden, Dorothy N.  
 Hairston, Lettie I.  
 Hall, Eunice R.  
 Hancock, Frances W.  
 Hancock, Nancy L.  
 Hamner, Hazel G.  
 Harding, Annie G.  
 Harris, Celine  
 Hartman, Ethel  
 Harvey, W. Rebecca  
 Harwood, Eleanor  
 Haughwout, Virginia B.  
 Hensbry, Eleanor  
 Henshaw, Ruth E.  
 Herzberg, Alice B.  
 Hoen, Byrne A.  
 Hogan, Louise V.  
 Hogg, Henrietta

Holland, Virginia D.  
 Hovey, Mabel  
 Hudson, Margaret  
 Irving, Rosa Lee  
 Jack, Margaret  
 Jacobson, Mae Belle  
 Jarvis, Edith  
 Jenkins, Lois  
 Johnson, Nellie  
 Johnson, Page  
 Johnson, Virginia F.  
 Jones, Sidney  
 Jones, Virginia Marie  
 Joyous, Margaret  
 Kelley, Marie L.  
 Kierman, Muriel A.  
 Kingsolver, Elizabeth  
 Kneeburg, Edith  
 Knox, Anna T.  
 Kohlmorgan, Evelyn  
 Kolb, Margaret  
 Laizure, Virginia  
 Lazarus, Mae  
 Lee, Rebecca M.  
 Levinson, Rose  
 Lilly, Jean  
 Lucas, Elizabeth M.  
 Lybrook, Loretta C.  
 McNair, Agnes D.  
 McNew, Thelma V.  
 Mann, Dorothy  
 Marsh, Jessie D.  
 Martin, Catherine V.  
 May, Helda  
 Miller, Leah L.  
 Miller, Margaret H.  
 Mills, Anne N.  
 Minichan, Mary L.  
 Monroe, Helen E.  
 Monroe, Gladys  
 Morehead, Patsy C.  
 Mosby, Corinne N.  
 Munson, Lucy  
 Muse, Aletta H.  
 Nanry, Dorothy  
 Neale, Alice  
 Neal, Margaret C.  
 Nelson, Lily C.  
 Nelson, Elizabeth N.  
 Nichols, Mildred C.  
 Niniger, Ruth  
 Nostrand, Elizabeth  
 Oswel, Mary T.  
 Otis, Margaret  
 Owen, Elizabeth  
 Owens, Margaret  
 Painter, Mary A.  
 Parker, Marguerite  
 Parker, Theodosia  
 Pickett, Evelyn  
 Potterfield, Elizabeth  
 Pratt, Elizabeth  
 Pratt, Rhoda  
 Prause, Mabel C.  
 Pries, Frances  
 Purnell, Elizabeth L.  
 Raleigh, Mary D.  
 Ramsey, Alice  
 Reeve, Miriam  
 Renn, Nettie Virginia  
 Rennolds, Mae J.  
 Repass, Ella  
 Richardson, Elizabeth

Ridout, Elizabeth  
 Riggs, Mary Virginia  
 Robertson, Charley  
 Robinson, Howardline  
 Rogers, Mary C.  
 Rose, Jeanne  
 Ross, Josephine C.  
 Rutherford, Margaret  
 Sampson, Louise L.  
 Schmidt, Marie  
 Schneider, Doris L.  
 Scherrer, Mary R.  
 Schroeder, Dorothy  
 Schwartz, Clara  
 Scott, Margaret  
 Selby, Catherine  
 Selden, Helen M.  
 Shafer, Nancy E.  
 Shawen, Anne  
 Shipley, Margaret L.  
 Showalter, H. Virginia  
 Shreve, Minnie May  
 Shuman, Burnette  
 Shuman, Freda  
 Silverstein, Esther  
 Simes, Janet  
 Slempp, Ruth  
 Smith, E. Flauntleroy  
 Smith, Lizzie Lee  
 Smith, Margaret  
 Smith, Mattie Lou  
 Smith, Nancy J.  
 Spence, Lota J.  
 Spring, Gertrude L.  
 Squires, Elizabeth F.  
 Studz, Helen  
 Sutton, Doris N.  
 Tatum, Margaret E.  
 Tennis, Dorothea R.  
 Thierry, Iris L.  
 Thomas, Mariana  
 Thompson, Margaret E.  
 Thornton, Anna  
 Unger, Margaret T.  
 Vodrey, M. Louise  
 Waddell, Elizabeth R.  
 Waite, Virginia  
 Walker, Jean L.  
 Wallace, Mildred W.  
 Ward, Mrs. Kathryn M.  
 Weaver, Maud C.  
 Weigand, Alice C.  
 West, Ethelyn A.  
 Westbrook, Catherine  
 White, Elizabeth  
 White, Helen  
 Whitlock, Alice V.  
 Wickham, Honore  
 Wiley, Reba  
 Wilkerson, Annis  
 Wilcox, Flora  
 Willetts, Margaret A.  
 Williams, Eleanor  
 Williamson, Jane  
 Woodin, Grayce N.  
 Xanthaky, Helen A.  
 Zehner, Georgia  
 Zeigler, Theodora  
 Zudyhock, Marion







Book III . . . ATHLETICS





WILLIAM S. GOOCH, JR.  
*Director of Athletics*

To William S. Gooch, Jr., director of athletics at the College of William and Mary for the past two years, belongs the sincere gratitude of the student body of this institution as well as a great part of the glory reflected in the following pages of this, the athletic section of the 1930 "Colonial Echo." Under his direction athletics at the college have achieved a place of distinction that merits well the praise of the students. Never before has our college boasted of such consistently winning teams—teams that have attracted wide attention for the undying spirit displayed on many a field and for the wholesome sportsmanship everywhere apparent. To such is due in large portion to "Billy" Gooch. His winning character and magnetic personality is an inspiration to all who come in contact with him. We can safely predict that athletics, under his direction, will continue to improve. His qualities, however, do not end in the realm of athletics. He is a gentleman. So it is to "Billy" Gooch, the gentleman, that the 1930 "Colonial Echo" pays homage.





### Varsity Club

#### OFFICERS

JAMES WALLACE . . . . . *President*  
 J. V. BAUSERMAN . . . . . *Secretary and Treasurer*

#### MEMBERS

M. MOZELESKI	SCAMMON	RYAN	ROACHE
ZABEL	RUX	FIELDS	DARDEN
BUTT	FERRELL	SILVERMAN	DUNBAR
WILLIS	DOUGLAS	LIGHT	LEVIN
CONSTANTINO	BENTON	MURPHY	STRAYER
SCULLY	J. V. BAUSERMAN	PAXON	COPENHAVEN
SCOTT	MAXEY	BAGGETT	R. BAUSERMAN
	KENT	SYER	BLOXOM
	BALDACCI	BRODRICK	LANKFORD
	GRAHAM	TRICE	WHITE
	WINN	COLLAIS	VAIDEN
	KAUFMAN	VAUGHN	DAVIS





### Athletic Council

MARSHALL BAGGETT	President
PAUL BALDACCI	Vice-President
HARRY PAXON	Secretary-Treasurer
M. T. WHITE	Football
J. J. DAVIES	Basketball
JOHN H. WATERS	Track
T. C. COOKE	Baseball



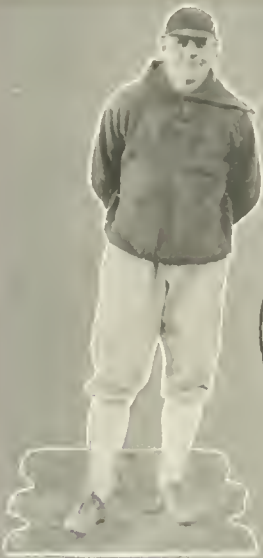
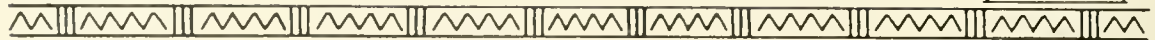

BOCOCK  
FOOTBALL COACH



KELLISON  
BASKETBALL COACH

*Coaching*



"CY" YOUNG  
FRESHMAN COACH

*Staff*

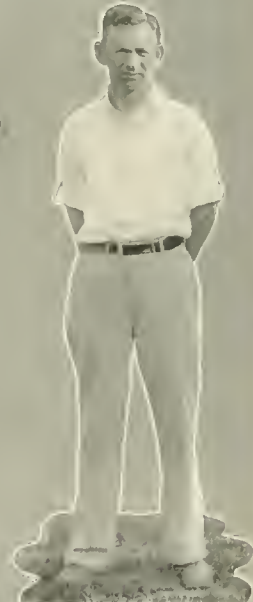

CHANDLER  
TRACK COACH



# FOOTBALL

---



*Captain Bauserman*



### 1929 Results

W. & M. . . . . 19;	St. Johns . . . . . 0
W. & M. . . . . 0;	Navy . . . . . 15
W. & M. . . . . 7;	Emory and Henry . . . . . 6
W. & M. . . . . 14;	V. P. I. . . . . 25
W. & M. . . . . 59;	Bridgewater . . . . . 0
W. & M. . . . . 51;	George Washington . . . . . 6
W. & M. . . . . 19;	Roanoke . . . . . 6
W. & M. . . . . 36;	Catholic U. . . . . 13
W. & M. . . . . 25;	Richmond . . . . . 0
W. & M. . . . . 20;	Hampden-Sydney . . . . . 6

### 1930 Football Schedule

Sept. 27—Guilford College at Williamsburg.  
 Oct. 4—Navy at Annapolis.  
 Oct. 11—Wofford College at Williamsburg.  
 Oct. 18—V. P. I. at Richmond.  
 Oct. 25—Bridgewater at Williamsburg.  
 Nov. 1—Harvard University at Cambridge.  
 Nov. 8—Roanoke College at Roanoke.  
 Nov. 15—Emory and Henry College at Williamsburg.  
 Nov. 27—University of Richmond at Richmond.  
 Dec. 6—Hampden-Sydney at Richmond.



White, Manager





## FOOTBALL, 1929

Winding up their season with a flourish by defeating Hampden-Sydney to annex the Virginia Conference championship, in addition to piling up a record of eight victories in ten engagements, the 1929 Fighting Virginian football team laid their mol-skins away until September, 1930, after closing one of their most successful seasons.

Summing up the records for the year, we find that the tribe piled up 250 points to lead the state in scoring, while opponents crossed their goal line for only 77. This average of exactly 25 points per game can denote little but a dangerous offensive machine. The fact that the Indians' total points are almost four times as great as that of their opponents graphically denotes also a consistently good defense.

At the opening of the season, Coach Boccock found himself with a vast supply of backs, but with a green line. By constant drilling the team was rounded into pretty good shape for the opening fray with St. Johns on September 28, and was able to topple the Annapolis aggregation, 19-0.

From this opening game the Boccockmen found themselves fighting their way out of one pitfall after another. Injuries held the team back a greater part of the season. Their two



SCOTT



MAXEY



FIELDS



CAPT. BAUSERMAN



RYAN



**BRODERICK**

defeats came before mid-season and were at the hands of Navy and V. P. I., but neither by disgraceful or disastrous scores, the Middies cleaning up, 15-0, and the Gobblers pulling from behind in the spectacular Richmond stadium clash to win, 25-14.

The Green, Gold and Silver opened the 1929 season by defeating St. Johns, 19-0, then fell before Navy at Annapolis. In the most hotly contested fray of the year, Emory and Henry was the victim, 7-6, Captain Bauserman's toe being the margin of victory. Following this, V. P. I. scored the second and last victory of the year over the Redskins. The next two games were veritable track meets, Bridgewater going down, 59-0, and George Washington, 51-6. The Roanoke Maroons were taken over, 19-6, to be followed by the reputable Catholic University Cardinals, who met an unexpected 36-13 defeat at the hands of the tribe. In the annual Turkey Day classic, the University of Richmond attempted a spirited assault on William and Mary but was quelled, 25-0, the largest score ever piled up against the Spider by an Indian grid team. The tribe climaxed an uninterrupted march of six victories by defeating Hampden-Sydney, 20-6, to annex the Virginia Conference title.



**BALDACC**

"Red" Maxey, sophomore back, was perhaps the most outstanding Indian player of the year. Like a rolling stone, he gathered momentum as



**CONSTANTINO**



**DARDEN**



**MOZELESKI**

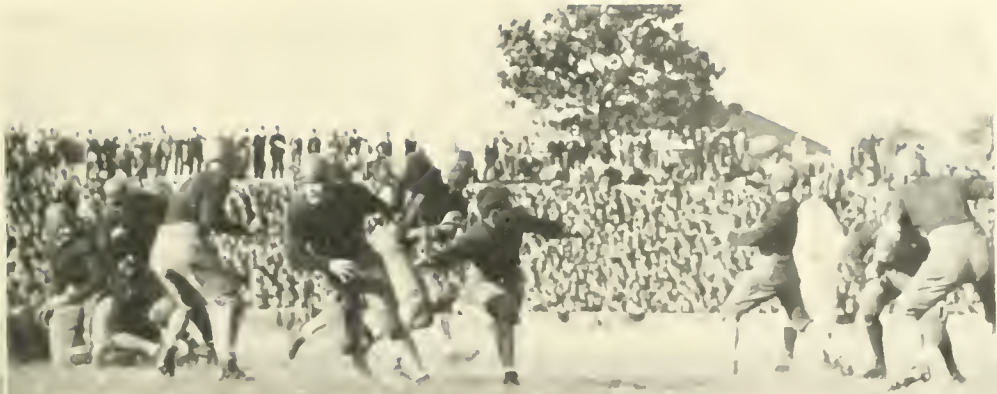

the season progressed and finished with a collection of 96 points which placed him on the top rung of the state scoring ladder, and procured for him a berth on the all-state eleven. "Bill" Scott, the "galloping ghost," would have probably achieved the same glory but for unfortunate injuries which kept him out of several frays. "Rosy" Ryan at quarterback exhibited remarkable ability in generalship and football craft, and was dependable in the pinches to pass, kick, or run. Captain "Teddy" Bauserman at fullback rounded out one of the best backfields in the state.

Somewhat light, the line supplanted the shortcoming with speed and vigor. "Bill" Fields was always paramount at center with his fast charging, hard tackling, and expert passing. Douglas and Syer proved a well matched pair of guards to flank Fields, while Murphy at tackle was always dependable. Murphy was chosen as alternate tackle on the all-state eleven and was also elected to captain the 1930 Fighting Virginians. Benton played well at the opposite tackle, while Darden, Broderick, Willis, and "Brownie" Bauserman gained prominence on the wing.

Prospects for 1930 are exceptionally bright. With only four lettermen being lost by graduation, Coach Bockock may even produce a better team than the one which represented William and Mary so well last fall.



MURPHY



BAUSERMAN



KAUFMAN



BENTON



DOUGLAS



SYER



BARCLAY



DIGGS



WILLIS



SMITH



FERRALL



PAXSON



LINDSEY

### THE VARSITY LINE-UP

*Center*

FIELDS

*Guards*

KAUFMAN

BENTON

DOUGLAS

*Tackles*

DARDEN

MURPHY

*Ends*

BRODERICK  
BAUSERMAN

WILLIS  
ENGLEHURT

*Backs*

SCOTT  
MAXEY  
BAUSERMAN

BALDACCI  
CONSTANTINO  
MOZELESKI



# BASKETBALL

---



*Captain Mozeleski*

### Basketball, 1929-30

Swinging into a stride which but few opponents were able to halt, the green-clad basketball squad of William and Mary swept through its 1929-30 season on the maple court, winning sixteen of twenty-two tilts, and finishing with ten successive victories to attach the Virginia Conference championship title.

Led by Captain Mitchell Mozeleski, all-state guard and the team's high scorer, the quintet of Coach John Kellison hung a list of notable achievements. The Indians won three-fourths of their games. Of the six defeats three were lost in the first four games and only one was lost after the mid-point of the schedule. The fact denotes that the improvement in hoop-looping and floor-play bettered consistently as the season progressed. The tri-colors were vanquished only once on the home floor, this game going to Randolph-Macon, the leading state league contender, tied with William and Mary until eliminated



M.MOZELESKI



F.MOZELESKI



SUNDIN



LIGHT



SAUERBRUN



SILVERMAN

near the close of the season in a colorful climax, 32-30. The Kellison men copped ten of the eleven scraps in the Old Dominion circle.

Four men of the squad of nine led in the formidable scoring attack. Three others tallied more than fifty counters. Captain Mozeleski topped the list with one hundred thirty-seven points; Shaffer, given honorable mention on all-state team, was second with one hundred fourteen; Frank Mozeleski, also an honorable mention, chalked up one hundred thirteen; Silverman, shifty and dapper forward, also mentioned for the mythical team, followed closely with one hundred ten.

Harry Light, whose steady and super-airtight guarding has become an accepted fact, finished his career in collegiate basketball in scintillating fashion, gathering momentum as the season progressed. In all, three men, Jack Sculley, Silverman and Light, are lost to the team by graduation.



McMENNIMAN



SYKES



SCULLEY



SHAFFER

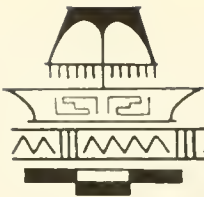

At a Glance

W. & M. . . . .	23; Maryland . . . . .	27
W. & M. . . . .	19; Navy . . . . .	33
W. & M. . . . .	38; Delaware . . . . .	22
W. & M. . . . .	18; Princeton . . . . .	25
W. & M. . . . .	35; Hampden-Sydney . . . . .	17
W. & M. . . . .	20; Randolph-Macon . . . . .	38
W. & M. . . . .	33; Virginia . . . . .	17
W. & M. . . . .	31; Richmond . . . . .	22
W. & M. . . . .	43; Medical College . . . . .	21
W. & M. . . . .	33; W. & L. . . . .	52
W. & M. . . . .	40; V. M. I. . . . .	22
W. & M. . . . .	32; V. P. I. . . . .	44
W. & M. . . . .	35; Roanoke . . . . .	11
W. & M. . . . .	34; Emory and Henry . . . . .	25
W. & M. . . . .	39; Bridgewater . . . . .	14
W. & M. . . . .	51; Bridgewater . . . . .	14
W. & M. . . . .	53; Roanoke . . . . .	22
W. & M. . . . .	34; Savage Nor. . . . .	23
W. & M. . . . .	34; Richmond . . . . .	22
W. & M. . . . .	32; Randolph-Macon . . . . .	30
W. & M. . . . .	46; Lynchburg . . . . .	20
W. & M. . . . .	41; Hampden-Sydney . . . . .	22

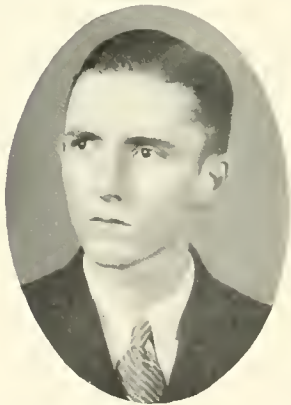

J. J. DAVIES  
Manager





# BASEBALL

---



*Captain Bloxom*



RUX



SAUERBRUN



VAIDEN-MGR.



CALLIS



RYAN



O'FERRAL



MANN



CHAMBERS



SCAMMON

BASEBALL, 1929

Playing a hard schedule of twenty-four games, the William and Mary baseball team made one of the most impressive records in the South. Of their twenty-four games the tribe won fifteen and lost nine. This fine record gave them the state baseball title as well as the Virginia Conference championship.

Sophomores and juniors made up the greater part of the team. Scammons at first, Silverman at second, Ryan at shortstop, and Sauerbrun at third proved to be quite an infield. Captain Bloxom was forced out of the lineup early in the season with a fractured arm. Lankford, Bauserman, Vaughn, and Moseleski figured in the outfield. Either Wallace, Rux, Scott, Callis, or McKann was usually in the box, with O'Farrel, Chambers, or Ferrall behind the bat.



LANKFORD



VAUGHN



MOZELESKI



FERRALL



SILVERMAN



McKANN



WALLACE



BAUSERMAN

1930 Baseball Schedule

April 2	University of Virginia	There
April 3	Lafayette	Here
April 8	Harvard	Here
April 10	Yale	Here
April 12	Hampden-Sydney	There
April 16	Bridgewater	Here
April 19	Princeton	Here
April 21	Princeton	Here
April 23	Boston College	Here
April 24	Delaware University	Here
April 26	University of Richmond	There
April 28	Randolph-Macon	Here
April 30	V. P. I.	There
May 2	Washington and Lee	There
May 3	Bridgewater	There
May 5	Emory and Henry	Here
May 10	Randolph-Macon	There
May 12	Hampden-Sydney	There
May 14	Navy	There
May 15	Lafayette	There
May 16	Drexel Institute	There
May 19	University of Richmond	Here

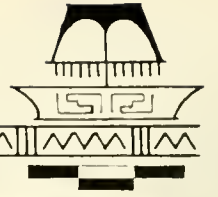

BASEBALL SQUAD

FOLLOWING IS A COMPLETE RECORD OF THE SEASON'S GAMES

<i>W. and M. Score</i>	<i>Opponent</i>	<i>Opponent's Score</i>
3 . . . . .	Quantico Marines . . . . .	1
1 . . . . .	Quantico Marines . . . . .	6
1 . . . . .	Boston College . . . . .	3
10 . . . . .	Princeton . . . . .	9
0 . . . . .	Holy Cross . . . . .	8
12 . . . . .	Manhattan College . . . . .	1
5 . . . . .	Harvard . . . . .	14
3 . . . . .	Juanita College . . . . .	1
4 . . . . .	Randolph-Macon . . . . .	6
6 . . . . .	Bridgewater . . . . .	3
2 . . . . .	Washington and Lee . . . . .	1
3 . . . . .	Lynchburg . . . . .	4
3 . . . . .	V. M. I. . . . .	2
19 . . . . .	University of Virginia . . . . .	3
8 . . . . .	Lynchburg . . . . .	1
3 . . . . .	Hampden-Sydney . . . . .	1
7 . . . . .	Hampden-Sydney . . . . .	0
11 . . . . .	Randolph-Macon . . . . .	7
14 . . . . .	University of Richmond . . . . .	2
2 . . . . .	Boston College . . . . .	8
5 . . . . .	Providence College . . . . .	2
3 . . . . .	Holy Cross . . . . .	12
5 . . . . .	Drexel Institute . . . . .	6
5 . . . . .	University of Richmond . . . . .	3



# TRACK

---



*Captain Gresham*



BALDACCI



GRAHAM



GILLEY



BENNETT



STRAYER



JUSTICE



TAYLOR



GRESHAM

TRACK, 1929

Led by Captain "Granny" Gresham the Indian track team went through the 1929 season with only two defeats. In addition they walked away with the championship in the Virginia Conference meet held in Williamsburg last spring.

During the season eight out of fourteen college records were shattered. New marks were made in every one of the running events as well as in the 220-yard low hurdles and the broad jump.

The college light lads got off to an auspicious start by defeating the University of Maryland and Johns Hopkins University in succession. Following this the Redmen were nosed out by the Flying Keydets from V. M. I. by a bare half point. The following week they lost to Navy, but in their last two meets they completely outclassed the University of Richmond and Catholic University.



BAGGETT

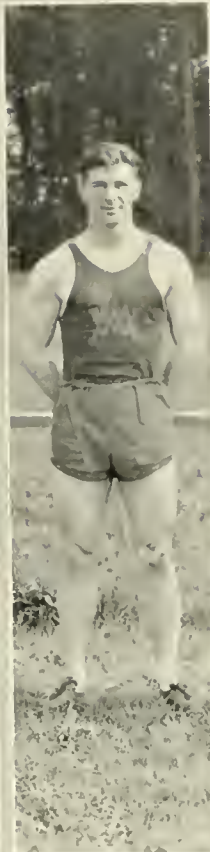

SCOTT



DAVIS



ZABEL



TRICE



FIELDS



QUEISENBERRY

In the Virginia Conference meet here last spring "Scrap" Chandler's tribe made their strength felt and piled up a total of 85½ points. The remaining 29½ points were divided among the seven other colleges competing.

Following is the complete record of the season:

W. & M. .... 71	2-3	University of Maryland . . . . .	51	1-3
W. & M. .... 78		Johns Hopkins . . . . .	48	
W. & M. .... 62½		V. M. I. . . . .	63½	
W. & M. .... 49		Navy . . . . .	86	
W. & M. .... 89		Catholic University . . . . .	29½	
W. & M. .... 96½		University of Richmond . . . . .	37	

**TRACK SCHEDULE, 1930**

- April 5—V. P. L. . . . . at Williamsburg
- April 12—Harvard . . . . . at Williamsburg
- April 19—Haverford . . . . . at Williamsburg
- April 24—University of Richmond . . . . . at Richmond
- April 26—Penn Relays . . . . . at Philadelphia
- May 3—Navy . . . . . at Annapolis
- May 10—Maryland . . . . . at College Park
- May 17—Virginia Conference Meet . . . . . at Richmond



TRACK SNAPS





# MINOR SPORTS

---



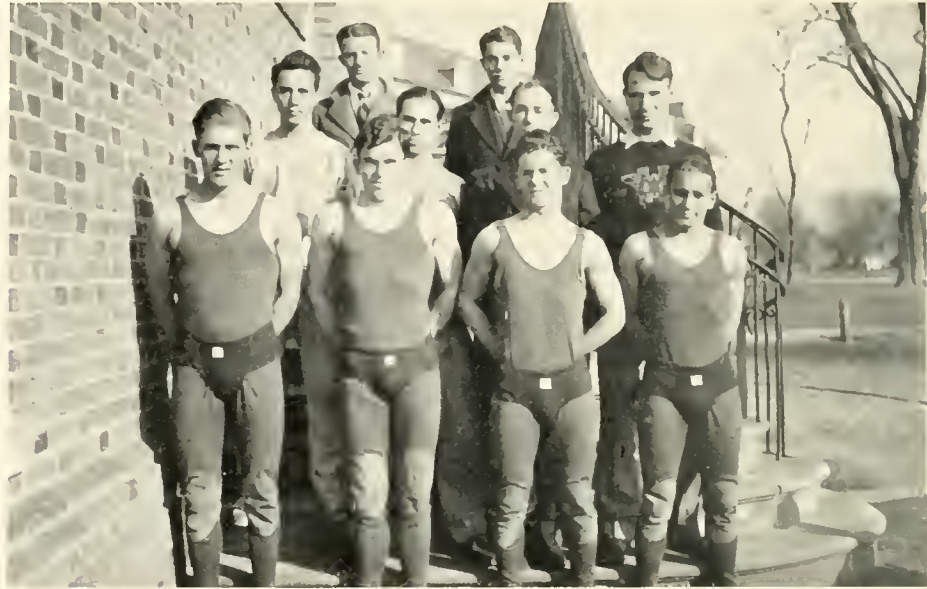

### Wrestling, 1930

At the beginning of the wrestling season, Coach "Red" Wilson was faced by only one veteran. With Captain Douglas as a nucleus, Coach Wilson developed a comparatively strong outfit from the material on hand.

The season, however, was not very successful, the Indian neck-twisters winning only one of six meets.

#### THE SEASON'S RESULTS

William and Mary . . . 3;	Washington and Lee . . . . 33
William and Mary . . . 0;	V. M. I. . . . . 36
William and Mary . . . 13;	University of Virginia . . . 21
William and Mary . . . 21;	Medical College of Virginia . 16
William and Mary . . . 9;	Richmond Y . . . . . 26
William and Mary . . 11½;	Medical College of Va. . . . 22½



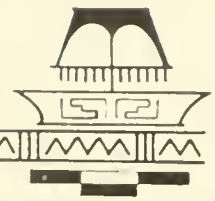

### Swimming, 1930

Turning in a record of four wins and two defeats, the Indian swimming team enjoyed the most successful season since the installation of the sport three years ago.

Led by Captain Phillips, the team scored wins over Fortress Monroe, Catholic University, and the University of Delaware; and bowed only to Virginia and Washington and Lee.

#### THE SEASON'S RESULTS

William and Mary . . . 43;	Fortress Monroe . . . . . 14
William and Mary . . . 23;	University of Virginia . . . 43
William and Mary . . . 21;	Washington and Lee . . . . 45
William and Mary . . . 40;	Catholic University . . . . . 26
William and Mary . . . 34;	University of Delaware . . . 32
William and Mary . . . 45;	Fortress Monroe . . . . . 12



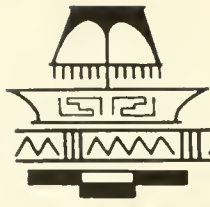

### Golf, 1929

Golf made its appearance for the first time as an intercollegiate sport at William and Mary last year. The Indian turf-lifters proved very successful in their initial year, and turned in a record of six wins and no defeats.

The squad was composed of Captain Wilcox, Manager Muldowney, Craven, Stradley, Turner, and Haspel.

#### THE SEASON'S RESULTS

William and Mary . . . 22	;	University of Virginia . . .	5
William and Mary . . . 10½	;	University of Virginia . . .	7½
William and Mary . . . 27½	;	Washington and Lee . . .	2½
William and Mary . . . 10	;	George Washington . . . .	2
William and Mary . . . 11½	;	University of Alabama . . .	6½
William and Mary . . . 4	;	George Washington . . . .	2





### Tennis, 1929

Although playing strong teams and minus several veterans of the 1928 team, the Indian racquetters enjoyed a fairly prosperous season. Among their wins include victories over Delaware, V. M. I., and Maryland.

The team was composed chiefly of freshmen and sophomores which promises a strong aggregation for the 1930 season.

#### THE SEASON'S RESULTS

William and Mary . . . . .	5;	University of Delaware . . . . .	4
William and Mary . . . . .	0;	University of Virginia . . . . .	6
William and Mary . . . . .	0;	Harvard . . . . .	9
William and Mary . . . . .	5;	V. M. I. . . . .	4
William and Mary . . . . .	4;	Hampden-Sydney . . . . .	5
William and Mary . . . . .	4;	Lynchburg . . . . .	3
William and Mary . . . . .	1;	Davidson . . . . .	5
William and Mary . . . . .	4;	Roanoke . . . . .	5
William and Mary . . . . .	5;	University of Maryland . . . . .	3



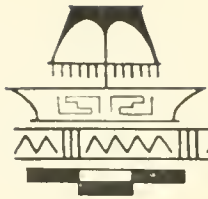

MISCELLANEOUS SPORT SNAPS AND CHEER LEADERS



# FRESHMAN SPORTS

---



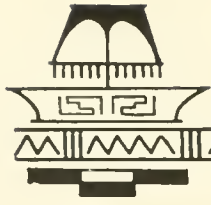

## Freshman Football

The season was opened against the Washington and Lee Generals, a game which was considered the season's objective by Coach Cy Young and the squad, even though it was the curtain raiser. The Ducs came through with a neat victory of 2-0, the score being indicative of the type of game played. Halligan's long run of fifty yards was a feature.

In their second start of the season the Papposes engaged the Apprentice School outfit of Newport News and won by a score of 20-0. The game was not a particularly hard one but it gave the freshmen a good deal of needed experience. Bebaian and Finck were outstanding.

After a couple of weeks' lay-off, the Little Indians invaded the stronghold of V. P. I. and were snowed under to the tune of 41-14. Despite the overwhelming score, the Ducs put up a plucky battle and made a good impression offensively if not defensively. The playing was much closer than the score indicates.

A week later the Emerson Institute of Washington was defeated, 13-0.

As a fitting climax to the collegiate season, the frosh took the Flying Keydets into camp 6-0, a victory which was one of the sweetest of the season. As V. M. I. had defeated the Virginia freshmen who in turn had won from V. P. I., the Indian victory certainly atoned the V. P. I. drubbing. Halligan was outstanding.







## Freshman Basketball

The William and Mary fresh opened their basketball season by defeating the Apprentice School of Newport News, 36-16. Following this victory, the yearlings produced a pair of wins over Fork Union Military Academy and Surry High. The Surry game was rather unusual in that the Ducs piled up one of the largest scores ever made on the Blow Gym floor, the final count being 78-20. In the next fray, the Paposes received their first setback of the season, losing to Maury High, 31-25.

Basketball activities were suspended for a time due to the mid-year exams, but after a two weeks' lay-off, the freshmen began the new semester by making a trip to the western part of the state. The trip was most successful, the Indians winning three out of four games. The silver, green and gold were triumphant over Washington and Lee, 29-24; V. M. I., 27-20; and over Roanoke, 32-28. The one loss came at the hands of V. P. I., who nosed out the visitors by the scant margin of 33-32. This latter game with V. P. I. was perhaps the best and fastest played by the Ducs during the season. Lynn was outstanding for William and Mary.

Returning home, the team again broke into the winning column by defeating Augusta Military Academy, 52-41. Boy's Club of Richmond messed up the plans of the Youngmen by winning, 43-38, mainly through the efforts of Weir, who massed a total of twenty-five points for his team. The frosh proceeded to make up for this loss by capturing the remaining games scheduled, collecting scalps from McGuires and Hampton, Woodrow Wilson and South Norfolk high schools.





1929 FRESHMAN TRACK



1929 FRESHMAN RELAY TEAM





## Freshman Baseball

The Little Indians began their season with an impressive victory over the John Marshall High School club, winning by a score of 6-3. The yearlings clinched the game at the start by scoring all of their tallies in the first three innings. Pettit and Cimikosky featured, the former with his air-tight pitching and Cimikosky with a homer.

A few days later, the freshmen followed up the initial victory with two more wins, this time the victims being Woodrow Wilson High and the Apprentice School of Newport News. Griffith and Sundin held the Presidents to four hits and one tally while their mates were accounting for five counters. In the Apprentice game, the Papposes pounded out thirteen hits for a total of seventeen runs and Milchrist duplicated Sundin's and Griffith's fine work by holding the visitors to five safeties and a lone tally.

The fresh made it four in a row by scalping the Hampton High Crabbers, 3-1. Sundin held the schoolboys to three hits.

The next three games were walkaways for the Dues, they denting the rubber fifty-three times while Pettit, Milchrist, Sundin and Griffith were allowing but eleven safe blows to the opponents. Woodrow Wilson was defeated by 15-2, St. Benedictine by 16-1, and Christ Church by 22-3.

The outstanding game of the campaign was provided when Sundin and Griffith once more shared honors in pitching a no-hit, no-run game against Hampton High, William and Mary winning, 12-0. Other high lights included home run clouts by Moseleski and Moore.

The Little Indians wound up the season with no defeats by winning the two remaining games with McGuires and Christ Church.



## Freshman Sports

During the spring and fall semesters of 1929 and a small part of the second semester in 1930, freshmen of the classes of '32 and '33 have demonstrated their athletic ability in no mean fashion. During these periods, they have engaged in thirty-four contests, of which they have won thirty, giving them a winning average of .882 per cent. In these various athletic contests are included track, baseball, football and basketball.

Trackmen, coached by "Scrap" Chandler, have turned in more than their share of victories, winning all of their meets with ease. They not only beat most of the college freshmen and high schools in this section but they can also claim the distinction of being the Virginia Conference Indoor Champions, a distinction which they won a year ago last February at the annual Virginia Conference meet. In their midst was produced Wink Johnson, the man who broke two William and Mary records in the mile and half-mile.

In four outdoor meets, the tracksters rolled up a total of 334½ points against 145 points for their opponents, the last named figure being the combined products of six schools and colleges. The Duc average is 80 points per meet and the individual opponent average totals but 24 points.

Coach Kellison handled the reins of the baseball outfit in as skilful a manner as did Scrap, Kelly's boys winning fourteen out of fourteen games for an average of 1.000. During the campaign, the Ducs averaged a good eight or ten runs a game and the season was well climaxed when Sundin and Griffith pitched a no-hit, no-run game against Hampton High.

Last fall's freshman football team was handled by Coach Cy Young. Cy, one of the most popular men to ever coach at this college, turned in his share of victories, losing but one game out of five. Only one team was able to score a point on the yearlings and the frosh scored on every team they played. Cy has handled the squad with the intention of grooming them for the varsity of future years and it will be surprising if a number of them don't at least make the squad next fall.

Basketball, the last of the four major sports, was also coached by Coach Young and in order to keep up his share of victories, he produced a team which lost but three games out of fourteen. The aggregation scored a total of 577 points to their opponents' 384, giving the Ducs an average of 41 tallies per game and their opponents 27 points per fray.

All of the students and members of the faculty will be sorry to see Cy leave William and Mary, for in the comparatively short time that he has been here he has proven himself to be one of the most popular all-round fellows seen here in many a day. However, in his successor, William and Mary is fortunate in getting back one of her alumni, Meb Davis, who is slated to take over the duties that Cy is relinquishing. Meb will handle freshman football and basketball and in addition will coach the varsity swimming team. Everyone certainly wishes Meb the best of luck when he starts his duties next September and feel sure that he can put on a winning outfit as has his predecessor.



# WOMEN'S SPORTS

---





WOMEN'S ATHLETIC COUNCIL



WOMEN'S MONOGRAM CLUB



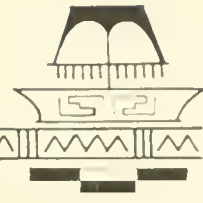

# HOCKEY



COACH  
BARKSDALE



MAFFET

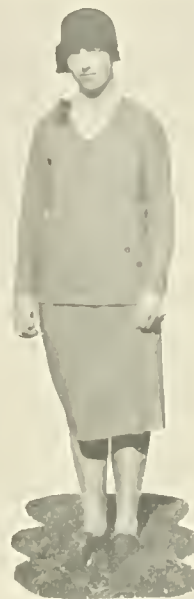

COACH  
ROBERTS



KING CAPT.



QUICK



JOHNSTON



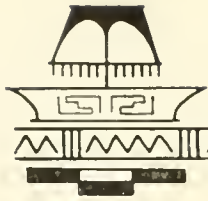

CHEWNING

SOLLENBERGER

CORNICK

YOUNG

KOLB

TROUPE





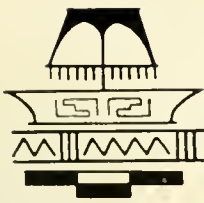

SHUMAKER



IRVING



DUNLEAVY



DRYER



ROBERTS





# BASKETBALL



THE SQUAD



FRESHMAN SQUAD





BARKSDALE  
COACH

WYNN

SOLLENBERGER

KING

WYATT



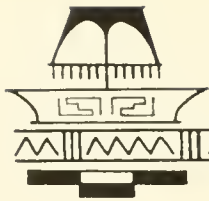

DRYER



CHEWNING



BIBEE



ROBERTS



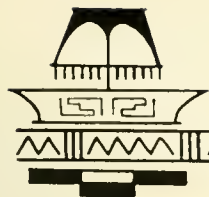

~ H & E CLUB ~



~ LIFE SAVING CORPS ~



~ TRACK TEAM ~

MISCELLANEOUS SPORTS



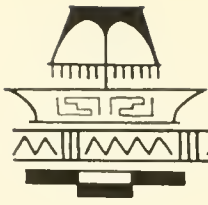

## Women's Sports

Women's sports, under the capable tutelage of Coaches Barksdale and Roberts, achieved the same success during the year 1929-30 as of former years. The hockey season on November 2d opened with Sweetbriar and the Indianites emerged on the short end of a 6-0 score. The entire game although close was chiefly played on William and Mary's defensive ground, with Maffett, goal-keeper, stopping the onslaught time and again in spectacular fashion. She was ably supported by the half-backs, Johnson and Chewning, who played close to the goal and at times held the Sweetbriar forwards for some pretty fighting. On the forward line for William and Mary, Pearl Young, the speedy little inner, fought hard to take the ball down the field to score.

November 25th the capitol city witnessed the final fray of the season when the squaws from Williamsburg met the George Washington team and emerged with a 4-2 victory. Emily Dunleavy, this time at center forward, led the attack with two goals. Anna Sollenberger and Pearl Young also displayed great work in this game. The game on the whole was gruelling, but demanded excellent team work.

This season marks the grand final for several outstanding figures on the field. Charlotte King, center forward, leaves after three years of varsity playing. Helen Maffett finishes a similar career of varsity successes. Other graduates include Mary Quick, Nancy Johnson and Sue Cornick.

The William and Mary basketball team, after four years of court supremacy, opened their season with a victory over Sweetbriar College to the tune of 24-19. Ford and Chewning were the strongholds for William and Mary in the center division, while Anna Sollenberger accounted for the greatest number of points.

On February 22d the George Washington sextette invaded the Restoration City to avenge the many defeats that they had received during the past few years. To celebrate the birthday of their namesake they proceeded to make the best of the occasion. Bibee started at center for William and Mary, but was replaced later by Ford. Barbara Wyatt was outstanding for William and Mary. At guard Lois Roberts led the attack in a futile attempt to halt the visiting forwards' deluge of goals. Coach Atwell's proteges were too fast for the Indianettes. Their passing was exceptional and their technique excellent and polished. The final score read 27-18 in favor of the Capitol City girls. This was the first defeat that the William and Mary players had suffered for four years.

On March 1 the team started on their Northern trip to play Beaver College, Savage Normal College and New York University. This trip in some respects was successful and displayed the missing strategy of some of last year's players.





Book IV . . FRATERNITIES







### Interfraternity Council

J. E. BRADFORD . . . . . President  
ROY CHARLES . . . . . Secretary and Treasurer

*Sigma Alpha Epsilon*  
PAUL A. RYAN  
J. A. BAUSERMAN

*Kappa Alpha*  
JOHN LEWIS  
J. J. DAVIES

*Pi Kappa Alpha*  
ROY CHARLES  
CARL GILLESPIE

*Kappa Sigma*  
J. E. BRADFORD  
E. B. CURRY

*Phi Alpha*  
HARRY LIGHT  
JULIA KAUFMAN

*Alpha Psi*  
PAUL BALDACCI  
RUDY MASON

*Alpha Phi Delta*  
LEWIS PARILLO  
S. SPICUZZA

*Theta Delta Chi*  
MILTON WHITE  
WILLIAM SCOTT

*Lambda Chi Alpha*  
WILLIAM PARKER  
JOHN SWANSON

*Sigma Phi Epsilon*  
TRUMAN C. WELLING  
Y. O. KENT

*Sigma Nu*  
PERCY WARREN

*Phi Kappa Tau*  
CHARLES SCAMMON  
ROBERT PRICE

*Phi Lambda Phi*  
LESLIE PHILLIPS  
E. D. NEWMAN





# Theta Delta Chi

Founded at Union College, 1847

## EPSILON CHARGE

*Established, 1853*

### FRATRES IN FACULTATE

DR. W. T. HODGES                      DR. R. C. YOUNG  
J. C. CHANDLER

### FRATRES IN URBE

WILLIAM BAZARTH                      R. P. WALLACE  
JOHN WARBURTON                      HERBERT CHANDLER

### FRATRES IN COLLEGIO

*1930*

MILTON G. WHITE . . . . . Salisbury, Md.      F. SAMUEL WILCOX . . . . . Wilmington, Del.  
W. M. RINGLAND . . . . . Norwich, Conn.      FRANCIS M. TOMPKINS . . . . . Washington, D. C.

*1931*

ELLIOTT D. HEALY . . . . . Revis, Va.      RUDOLPH J. ZABEL . . . . . Birmingham, Mich.  
W. WALLACE SMITH . . . . . Norfolk, Va.      WILLIAM L. SCOTT . . . . . Williamsburg, Va.  
GRIFFIN W. HOLLAND . . . . . Eastville, Va.      HERBERT T. LORENTZEN . . . . . Englewood, N. J.  
FRANCIS S. THOMPSON . . . . . Norfolk, Va.      FRANCIS L. HAYMAN . . . . . Princess Anne, Md.

*1932*

JOHN W. TUTHILL . . . . . Montclair, N. J.      BENJAMIN P. FOWLER . . . . . New York City  
H. JACKSON DARDEN . . . . . Norfolk, Va.      A. GARNETT SMITHER . . . . . Suffolk, Va.  
JOHN H. EVERSOLE . . . . . Newman, Ill.      LESTER B. SHELLY . . . . . Oregon, Ill.  
ROY U. NOTTINGHAM . . . . . Cheriton, Va.      PAUL M. COLLINS . . . . . Brookline, Mass.  
F. BAILEY WELLS . . . . . Montclair, N. J.      REX TROBRIDGE . . . . . Garden City, L. I.  
HOMER WHITE . . . . . Salisbury, Md.

### PLEDGES

EARLE D. HINES . . . . . New York City      INSLEE BLAIR GREENE, JR. . . . . Seattle, Wash.  
RAYMOND J. CARROLL . . . . . Norfolk, Va.      LLOYD WICKERSHAM . . . . . Norfolk, Va.  
WILLIAM W. HODGES . . . . . Williamsburg, Va.



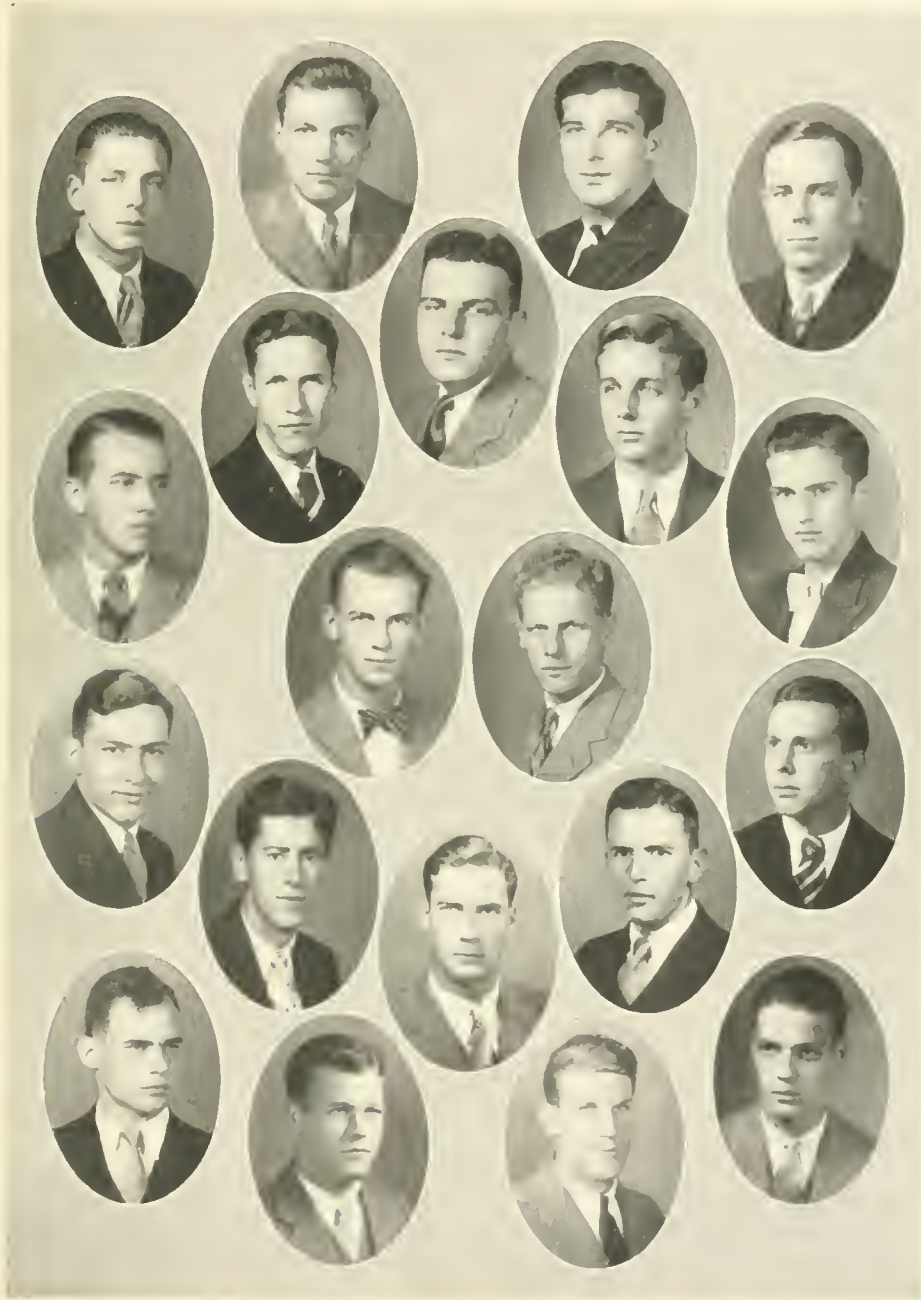

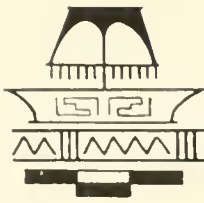

# Sigma Alpha Epsilon

Founded at University of Alabama, 1856

## VIRGINIA KAPPA CHAPTER

*Established, 1857*

### FRATER IN FACULTATE

REYNOLDS

### FRATRES IN COLLEGIO

1930

WILLIAM J. FIELDS . . . . . Baltimore, Md.	JOHN V. BAUSERMAN . . . . . Woodstock, Va.
P. BURWELL ROGERS . . . . . Newport News, Va.	NIWELL DAVIS . . . . . Cranbury, N. J.
PAUL A. RYAN . . . . . Lynn, Mass.	H. D. HOSKINS . . . . . Saluta, Va.

1931

EARL G. SWIM . . . . . Williamsburg, Va.	E. HOWARD ROCHE . . . . . Newport News, Va.
JOHN R. SAUERBRUN . . . . . Elizabeth, N. J.	

1932

ROBERT D. BAUSERMAN . . . . . Woodstock, Va.	LAWRENCE SHIFFER . . . . . Cumberland, Md.
CHARLES F. RIDOUT . . . . . Petersburg, Va.	WALTER D. VINYARD . . . . . Vinton, Va.
CHARLES B. HEINEMANN, Washington, D. C.	DOYLE SEEMANN . . . . . Canton, Ohio
C. NASH LINDSEY . . . . . Helena, Ark.	CARL GWALTNEY . . . . . Spring Grove, Va.
PHILIP P. NELSON . . . . . Williamsburg, Va.	EUGENE PLENINGER . . . . . Boston, Mass.
E. G. OUTTEN . . . . . Norfolk, Va.	CLARENCE MAXEY . . . . . Norfolk, Va.
JOHN W. ROBERTSON . . . . . Norfolk, Va.	ERNESI DE BORDENAVE . . . . . Franklin, Va.
HENRY EMORY . . . . . Washington, D. C.	

### PLEDGES

LOUIS PHILLIPS . . . . . Delmar, Del.	PAUL DE BORDENAVE . . . . . Franklin, Va.
JOSEPH BEACH . . . . . Blackstone, Va.	LUCIUS WHEELER . . . . . Newport News, Va.
A. B. LECROIX . . . . . Norwich, Conn.	LUCIUS McELRAITH . . . . . Macon, Ga.
EDWARD WILLIAMSON . . . . . Petersburg, Va.	PAUL WEBB . . . . . Newport News, Va.
THEOPHILUS THOMAS . . . . . Petersburg, Va.	HERBERT SPENCER . . . . . Newport News, Va.





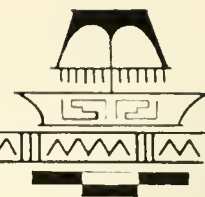

# Pi Kappa Alpha

Founded at University of Virginia, 1868

## GAMMA CHAPTER

Established, 1871

### FRATRES IN URBE

DR. W. L. L. SMOOT

W. T. HENLFY

B. E. STEELE

A. MONR WILLIAMS

### FRATRES IN COLLEGIO

1930

FRANK H. TAYLOR, JR. . . . . Summit, N. J.

W. WARFIELD WINN . . . . . Richmond, Va.

CARL C. GILLISPIE . . . . . Bluefield, Va.

HUGHES KISTLER . . . . . Denver, Col.

1931

ROY R. CHARLES . . . . . Newport News, Va.

JAMES N. HUBBARD, JR. . . . . Charles City, Va.

1932

GROVER C. CLAY . . . . . Portsmouth, Va.

LOUIE C. CLAYBROOK . . . . . Harrisonburg, Va.

SAMUEL L. HARDY . . . . . Bluefield, Va.

H. DASHIELDS HENLEY . . . . . Tappahannock, Va.

EDWARD B. LEARY . . . . . Portsmouth, Va.

WILLIAM E. RENN, JR. . . . . Portsmouth, Va.

THOMAS M. BARKLEY . . . . . Winston-Salem, N. C.

THOMAS B. OGLE, JR. . . . . Bluestone, W. Va.

BEN NEWTON HUBBARD . . . . . White Stone, Va.

MALCOLM S. MCPHEE . . . . . Leominster, Mass.

JOSEPH H. SPICER . . . . . Washington, D. C.

JAMES E. McMULLIN, JR. . . . . Bluefield, W. Va.

CLARENCE C. BURNS, JR. . . . . Lebanon, Va.

JAMES P. FALTON . . . . . Opopka, Fla.

WILLIAM G. FALTON . . . . . Opopka, Fla.

### PLEDGES

CHARLES E. ANDERSON . . . . . Saltville, Va.

MORTIMER G. JAFFEE . . . . . New York City

ROY C. BOXLEY . . . . . Bumpas, Va.



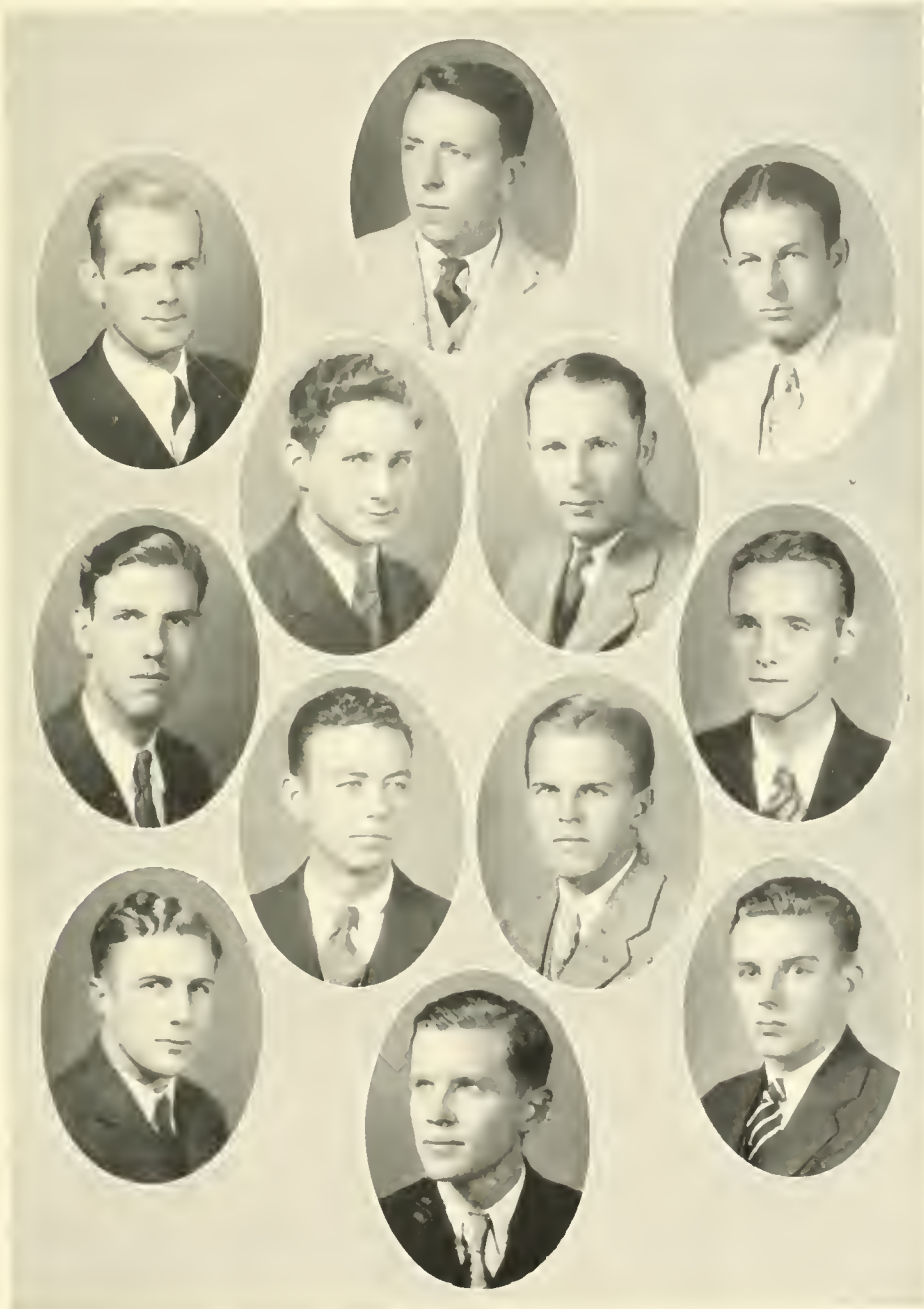

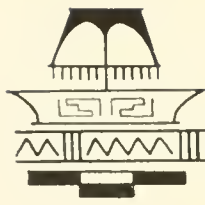

# Kappa Alpha

Founded at Washington and Lee University, 1865

## ALPHA ZETA CHAPTER

*Established, 1890*

### FRATRES IN FACULTATE

DR. J. A. C. CHANDLER	DR. E. M. GWATHMEY
THOMAS J. STUBBS	L. FICKER JONES

### FRATRES IN URBE

JOHN BOYD BENTLEY	SYDNEY BROOKS
ASHTON DOVELL	JOHN ETHREDGE

### FRATRES IN COLLEGIO

#### *Graduate Students*

HERBERT L. GANTER . . . Galveston, Tex.	JOHN L. LEWIS . . . Bethesda, Md.
---	-----------------------------------

#### *1930*

THOMAS B. COOKE . . . Elizabeth City, N. C.	JAMES JENKYN DAVIES . . . Manassas, Va.
---	---

#### *1931*

CLARENCE F. RIVES . . . McKenney, Va.	ROBERT S. PANNILL . . . Martinsville, Va.
JOHN GILLET AYRES . . . Pungoteague, Va.	ROBERT C. IRBY . . . Blackstone, Va.
SYDNEY H. KELSEY . . . Norfolk, Va.	

#### *1932*

THOMAS H. AYERS . . . Petersburg, Va.	JAMES R. SPENCER . . . Saluda, Va.
JEROME P. CARR . . . Portsmouth, Va.	BENJAMIN R. GRIFFITH . . . Emmerton, Va.
VERNON I. TILLAR . . . Emporia, Va.	TERON P. BELL . . . Machipongo, Va.
HENRY B. WEAVER . . . Front Royal, Va.	SYDNEY L. MANSON, JR. . . Richmond, Va.
J. ALLEN CHARLES, JR. . . Newport News, Va.	GEORGE C. DIGGS . . . Norfolk, Va.
CLEMENT R. BARKSDALE . . . South Boston, Va.	THOMAS B. GARRETT . . . Danville, Va.
JOHN D. WEAVER . . . Front Royal, Va.	

### PLEDGES

KENNETH E. JONES . . . Danville, Va.	WILLIAM BERRY . . . Bedford, Va.
LOUIE A. CLARK . . . Norfolk, Va.	JAMES GARRARD . . . South Boston, Va.
MARSHALL COOK . . . Clarendon, Va.	MILTON TURNER . . . Newport News, Va.
JAMES E. CRAWLEY . . . Blackstone, Va.	WILLIAM MONCURE . . . Blackstone, Va.
ROBERT WEIR . . . Manassas, Va.	WILLIAM LONG . . . Delmar, Del.





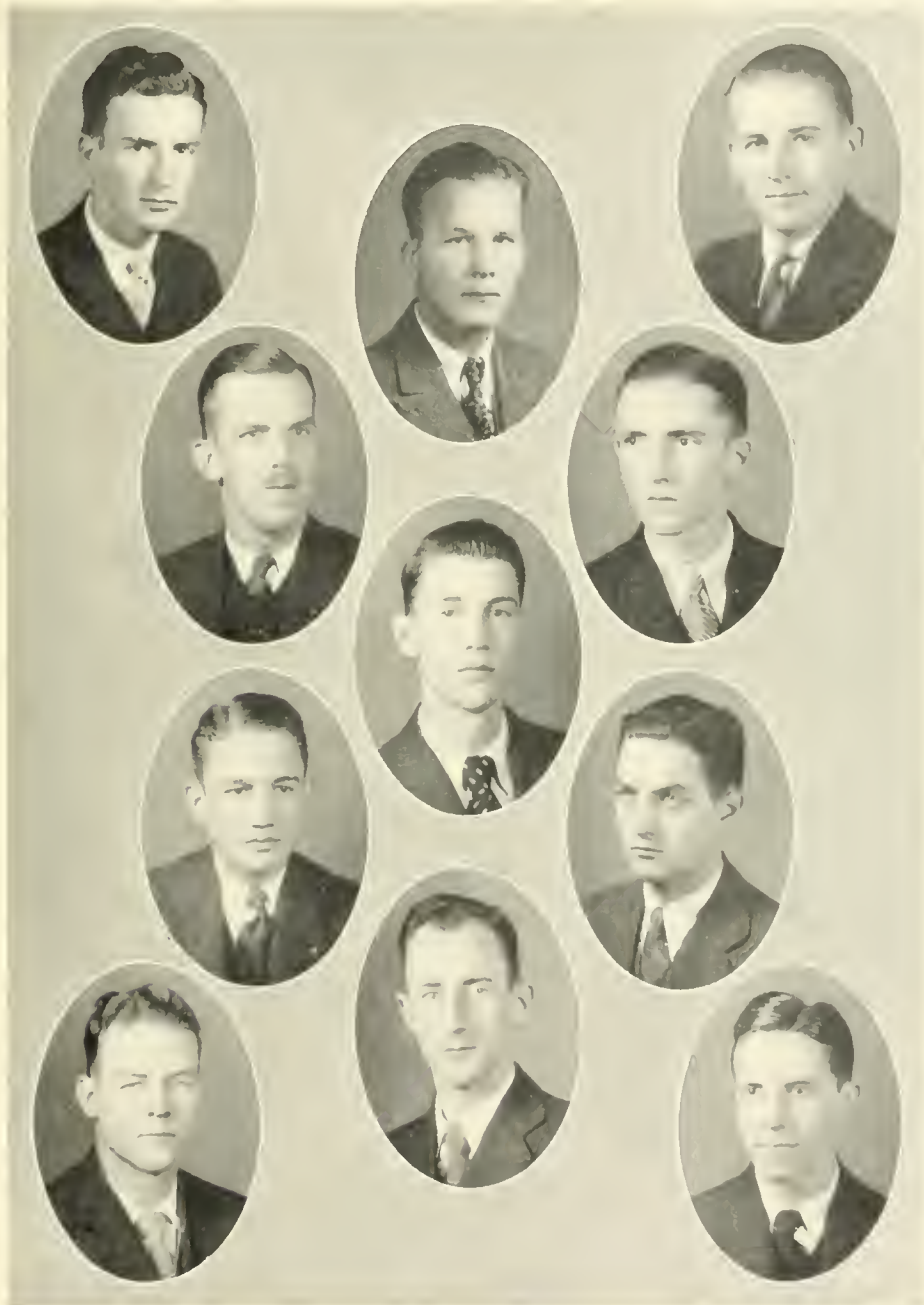



# Kappa Sigma

Founded at University of Virginia, 1869

## NU CHAPTER

*Established, 1890*

### FRATRES IN URBE

B. D. PEACHEY

VERNON GEDDY

WILLIAM L. PERSON

### FRATRES IN COLLEGIO

1930

JAMES E. BRADFORD, JR. . . . . Manassas, Va.      PAUL EVFRETT . . . . . Holland, Va.

1931

JOHN F. WHITE, JR. . . . . Long Beach, Cal.      E. B. CURRY . . . . . Hamlin, W. Va.  
EDWIN G. BALLARD . . . . . Williamsburg, Va.

1932

HARRY P. JOSLYN . . . . . Wilmington, Del.      JOHN D. TAYLOR . . . . . Stuart, Va.  
HARVEY H. LEACH . . . . . New Brunswick, N. J.      BROOKS GEORGE . . . . . Stuart, Va.  
H. T. SHEEHAN . . . . . Norfolk, Va.      JAMES T. CAMPBELL . . . . . Oak Ridge, N. J.  
JOHN A. CLARKE . . . . . Hampton, Va.      JOHN M. BARBER . . . . . New Rochelle, N. Y.

### PLEDGES

JOHN REDD . . . . . Martinville, Pa.      JOURDAN BURKE . . . . . Norfolk, Va.  
HARRY HUMPHREYS . . . . . Philadelphia, Pa.      WILLIAM TALIAFERRO . . . . . Hampton, Va.  
WALLACE HUMPHREY LYNN . . . . . Manassas, Va.      OVERBY ROBERTSON . . . . . Blackstone, Va.  
HAMILTON SIMONDS . . . . . Rhinelander, Wis.      WILLIAM MURPHY . . . . . Machodoc, Va.





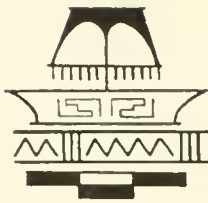

# Sigma Phi Epsilon

Founded at University of Richmond, 1901

## VIRGINIA DELTA CHAPTER

*Established, 1904*

### FRATER IN URBE

JESSE S. BYRD

### FRATRES IN FACULTATE

DR. A. G. TAYLOR

F. E. H. McLEAN

### FRATRES IN COLLEGIO

#### 1930

JOHN D. SCULLY, JR. . . . . McKeesport, Pa.  
 PAUL W. NORTON . . . . . Boston, Pa.  
 Y. O. KENT . . . . . Norfolk, Va.  
 ERROLL DUNBAR . . . . . New York City  
 TRUMAN C. WELLING . . . . . Laurel, Md.  
 THOMAS POPE . . . . . Drewyville, Va.

JOHN H. WATERS . . . . . Portsmouth, Pa.  
 WILLIAM R. SAVAGE . . . . . Modestown, Va.  
 LEON P. LEWIS . . . . . Norwich, Conn.  
 ROBERT TEMPLE . . . . . Disputanta, Va.  
 ARTHUR NOLDE . . . . . Richmond, Va.  
 DAVID STRAUGHN . . . . . Norfolk, Va.

#### 1931

JOHN F. STRAYER . . . . . New York City  
 MITCHELL MOZELESKI . . . . . Camden, N. J.  
 WILLIAM F. ROUNTREE . . . . . Portsmouth, Va.  
 OLIVER T. BERKMAN . . . . . Monaca, Pa.

RAYMOND H. BURTON . . . . . Youngstown, Ohio  
 CHESIER H. PORTER . . . . . Turner's Falls, Mass.  
 HARRY O. NELSON . . . . . Gloucester, Va.  
 PHILIP B. HAMILTON . . . . . Brookline, Mass.

#### 1932

DUNCAN COCKE . . . . . Williamsburg, Va.  
 CHARLES H. DUNKER . . . . . Brookline, Mass.  
 LLOYD M. JOHNSON . . . . . McKeesport, Pa.  
 OTIS JOHNSON . . . . . Hampton, Va.  
 CLYDE MUNNELL, JR. . . . . McKeesport, Pa.  
 WILLIAM H. SMITH . . . . . Wilmington, Del.

WARREN D. THOMAS . . . . . Turner's Falls, Mass.

CARLTON SUNDIN . . . . . New Bedford, Mass.  
 CHARLES RADDIN . . . . . Groton, Mass.  
 GEORGE B. MCCREA . . . . . Philadelphia, Pa.  
 KARL STOEHR . . . . . Big Stone Gap, Va.  
 FRANK MOZELESKI . . . . . Camden, N. J.  
 PAT COLEMAN . . . . . Roanoke, Va.

### PLEDGES

JULF H. SORRELL . . . . . Washington, D. C.  
 WILLIAM A. MOFFET . . . . . Camden, N. J.  
 GEORGE H. SNAITH . . . . . McKeesport, Pa.  
 JOHN BROOKHOUSE . . . . . Brookline, Mass.  
 MORGAN R. O'NEILL . . . . . Brookline, Mass.  
 BARRET ROBERTS . . . . . Brookline, Mass.

MORRIS F. ELIOT . . . . . Philadelphia, Pa.  
 HAROLD O. SHEETZ . . . . . Woodstock, Va.  
 FRED EILERS . . . . . Richmond, Va.  
 GEORGE G. WILLIAMS . . . . . Birmingham, Mich.  
 JOHN YEAMAN . . . . . Martinsville, Va.  
 EDWIN D. MEADE . . . . . Long Island, N. Y.





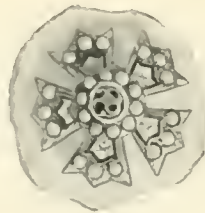

# Sigma Nu

Founded at Virginia Military Institute

## EPSILON IOTA CHAPTER

*Established, 1922*

### FRATRES IN FACULTATE

DR. ROY JOSEPH GEIGER

PETER PAULS PEEBLES

### FRATRES IN COLLEGIO

#### 1930

EDWIN E. FOONE . . . . . Boydton, Va.	T. S. DALTON . . . . . Pulaski, Va.
P. H. WARREN . . . . . Portsmouth, Va.	EDWARD FALES . . . . . Schenectady, N. Y.
FRANK B. GRAVEN . . . . . Port Washington, N. Y.	CHARLES STEELE . . . . . Boston, Mass.

#### 1931

JAMES B. LUCY . . . . . Guinea, Va.	LEIGH R. TROTTER . . . . . Lawrenceville, Va.
CONKLIN MANN, JR. . . . . Pocomoka City, Md.	RICHARD D. MULLOWNEY . . . . . Brookline, Mass.
CHARLES G. B. NIVEN . . . . . Schenectady, N. Y.	

#### 1932

FRANCIS DUER . . . . . Belle Haven, Va.	BENJAMIN P. BURROW . . . . . Disputanta, Va.
PRESTON ELLETT . . . . . Richmond, Va.	JOHN DeLASHMUT . . . . . Arlington, Va.
JULIUS FOREST . . . . . Falls Church, Va.	JOHN DEMAREST . . . . . East Falls Church, Va.
WILLIAM MILCHEST . . . . . Chicago, Ill.	JACK DUER . . . . . Painter, Va.
CRAWFORD SYER . . . . . Portsmouth, Va.	HAROLD ALLEN . . . . . Crewe, Va.
HARRY VAN SCIVER . . . . . Wilmington, Del.	SAM FREEMAN . . . . . Williamsburg, Va.
G. McKINNON . . . . . Williamsburg, Va.	

### PLEDGES

CHARLES P. McCURDY . . . . . Washington, D. C.	EDWIN KOONS . . . . . Allentown, Pa.
LAWRENCE EMLEY . . . . . Atlantic City, N. J.	





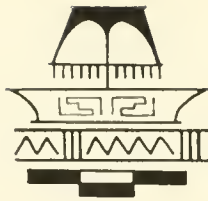

# Phi Kappa Tau

Founded at University of Miami, 1906

## ALPHA THETA CHAPTER

*Established, 1926*

### FRATER IN FACULTATE

JOSEPH T. ECKER . . . Williamsburg, Va.

### FRATRES IN COLLEGIO

*1930*

JAMES F. WALLACE . . . Norfolk, Va.	CHARLES F. SCAMMON . Newport News, Va.
ROBERT PRICE . . . Martinville, Va.	JULIAN T. RUX . . . Crewe, Va.

*1931*

ARTHUR McLAWHON . . . Norfolk, Va.	FRANCIS WILLIAMS . . Newport News, Va.
WILLIAM R. FERRELL . . . Norfolk, Va.	JAMES M. HABEL, JR. . . Jetersville, Va.
FRANK H. BEARD . . . Newport News, Va.	FRID B. THOMAS . . . Newport News, Va.
LYNWOOD WILSON . . . . . Crewe, Va.	

*1932*

HARRY C. SHINETT . . . Remington, Va.	OTIS W. DOUGLAS, JR. . . Reedsville, Va.
MARKLEY V. KING . . . Portsmouth, Va.	GARLAND E. OLIVER . . . Crewe, Va.
WILLIAM A. PENNINGTON . . Morrison, Va.	BROADDUS MELSON . . . Eastville, Va.
KENNETH R. GRAHAM . . Wareham, Mass.	J. WALKER JACKSON . . . Eastville, Va.
MILTON E. PRUITT . . . Eastville, Va.	WILLIAM REED KYLE . . . Galax, Va.

### PLEDGES

HOWARD SCAMMON . . Newport News, Va.	JOSEPH COHORN . . . Stuart's Draft, Va.
DALLAS ENISMINGER . . Newport News, Va.	WILSON CHANDLER . . . Norfolk, Va.
JOHN DAVENPORT . . . Phoebus, Va.	WILLIAM HARRIS . . . Plymouth, Mass.
CHARLES THOMAS . . . Newport News, Va.	







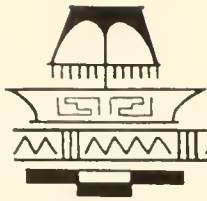

# Lambda Chi Alpha

Founded at Boston University, 1909

## EPSILON ALPHA ZETA CHAPTER

*Established, 1927*

### FRATER IN FACULTATE

FLOYD J. BAILEY

### FRATRES IN URBE

BAKER WYNNE

KENNETH GRAVES

### FRATRES IN COLLEGIO

J. L. ARNOLD MOILEY, *1930 Graduate Student* . . . . . Tappahaunock, Va.

#### 1930

ROBERT C. MOSES . . . . . Motley, Va.      JOHN C. SWANSON . . . . . Danville, Va.  
ARCHER D. FARMER . . . . . Newport News, Va.

#### 1931

WILLIAM J. PARKER, JR. . . . . Danville, Va.      CLARENCE J. BUTT . . . . . Matoaka, W. Va.  
HARRY C. PAXSON, JR. . . . . South Norfolk, Va.      FRANK J. CAREW . . . . . Bridgeport, Conn.  
ROBERT V. TERRELL . . . . . Buckner, Va.      WESTON V. WILLIS . . . . . Bluefield, W. Va.

#### 1932

LURTON AREY . . . . . Danville, Va.      MAYNARD H. PROCTOR . . . . . Bolling Green, Va.  
BINFORD SYKES . . . . . Danville, Va.      ROBERT M. CALDWELL . . . . . Galax, Va.  
C. H. ROBERTSON, JR. . . . . Norfolk, Va.      HENRY R. LAWSON . . . . . Garden City, N. Y.  
"JEW" BENTON . . . . . Berkley, Va.      LOUIS LITTLEPAGE . . . . . Norfolk, Va.  
LIVINGSTON SWLNIZEL, JR. . . . . Brooklyn, N. Y.      FRANK LEE RICE . . . . . Ann Arbor, Mich.  
FERRIS B. WAFFLE . . . . . Fredericksburg, Va.      L. L. WILSON . . . . . Danville, Va.

### PLEDGES

JAMES A. SCHIAVONE . . . . . Caldwell, N. J.      TAUFH G. MALUF . . . . . Chatham, Va.  
BOGUE HUNT . . . . . Williston Park, N. Y.      TERRY WEST . . . . . Amelia, Va.  
JAMES MURPHY . . . . . Boston, Mass.





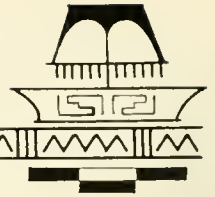

# Phi Alpha

Founded at George Washington University, 1914

## TAU CHAPTER

Established, 1927

### FRATRES IN COLLEGIO

1930

ALBERT CORNELL . . . . . Brooklyn, N. Y.	WILLIAM HALPERN . . . . . Norfolk, Va.
HARRY V. LIGHT . . . . . Long Beach, N. Y.	NORRIS E. HALPERN . . . . . Norfolk, Va.
B. M. SCHWEIZ . . . . . Portsmouth, Va.	JULIUS ROTH . . . . . Hartford, Conn.

1931

JULES GREENMAN . . . . . Brooklyn, N. Y.	JULIUS KAUFMAN . . . . . Long Island, N. Y.
S. R. FOX . . . . . Norfolk, Va.	

1932

MARCEL STERN . . . . . Brooklyn, N. Y.	MAURICE GOLDBLATT . . . . . Norwich, Conn.
ISAAC I. DAVIDOW . . . . . New Bedford, Mass.	BENJAMIN ANTON LANG . . . . . Long Beach, N. Y.

### PLEDGES

HAROLD BALKAN . . . . . Roxbury, Mass.	IRVING DODKIN . . . . . Hartford, Conn.
ARTHUR COHEN . . . . . Long Beach, L. I.	JACK GOLDBLATT . . . . . Washington, D. C.
ARMAND CAPLAN . . . . . Portsmouth, Va.	MARCEL STERN . . . . . Schenectady, N. Y.







# Pi Lambda Phi

Founded at Yale University, 1895

## PSI CHAPTER

Established, 1929

### FRATRES IN COLLEGIO

EMILE D. NEUMANN, *Special Student* . . . . . Philadelphia, Pa.

#### 1930

BERNARD B. WALLACK . . . . . Hartford, Conn.

#### 1931

ORRIN LEVIN . . . . . Brookline, Mass.

LESTER M. PHILLIPS . . . . . Brookline, Mass.

MILTON MANACHER . . . . . Jersey City, N. J.

MARTIN JUROW . . . . . Brooklyn, N. Y.

#### 1932

WILLIAM B. KOLTMAN . . . . . Brookline, Mass.

EDWIN M. KAUFMAN . . . . . Boston, Mass.

GEORGE O. BAER . . . . . New York City

DAVID EINSTEIN . . . . . New York City

ARNOLD MICHAELS . . . . . Selinsgrove, Pa.

BERNARD GARBER . . . . . Norristown, Pa.

### PLEDGES

MELVIN BLUMENTHAL . . . . . Hartford, Conn.

IRVING MARGOLIS . . . . . Hartford, Conn.

LEON RUBIN . . . . . Hartford, Conn.

LESLIE LEGUM . . . . . Baltimore, Md.







# Alpha Phi Delta

## BETA GAMMA CHAPTER

*Established, 1930*

### 1931

- ANDREW J. CAPPOLA . . . . . Brooklyn, N. Y.
- ANDREW R. CAPPOLA . . . . . Brooklyn, N. Y.
- LOUIS A. PERRILLO . . . . . New York, N. Y.

### 1932

- JOHN F. PARLAPIANO . . . . . Yonkers, N. Y.
- FRANCIS E. VEGLIANTE . . . . . New Haven, Conn.
- ANDREW E. ALBANESE . . . . . New York, N. Y.
- S. J. SPICUZZA . . . . . Norfolk, Va.
- RALPH CARBONI . . . . . New Haven, Conn.
- JOSEPH A. GIANILLI . . . . . New Haven, Conn.
- MICHAEL DE CARLO . . . . . White Plains, N. Y.







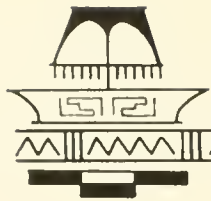

# Alpha Psi

Founded at the College of William and Mary, 1921

## FRATRES IN FACULTATE

DR. R. L. MORION                      G. E. GREGORY

## FRATRES IN URBE

T. I. WATERMAN                      J. G. VAN AUDALL                      J. A. BARROWS

## FRATRES IN COLLEGIO

### *Class of 1930*

G. G. GRESHAM . . . . . Newport News, Va.      LLOYD F. WILLIAMS . . . . . Norfolk, Va.  
JOHN F. WARD . . . . . Norfolk, Va.      CLYDE F. THORPE . . . . . Williamsburg, Va.

### *Class of 1931*

LLOYD H. BEALE . . . . . Portsmouth, Va.      KERMIT S. LAND . . . . . Norfolk, Va.  
PAUL BALDACCI . . . . . Richmond, Va.      RUDOLPH B. MASON . . . . . Portsmouth, Va.  
WALTER F. COLE . . . . . Rocky Mount, N. C.      EDWARD U. WIGGINS . . . . . Brooklyn, N. Y.  
WHEATLEY D. WRIGHT . . . . . Laurel, Del.

### *Class of 1932*

J. EDWARD BEALE . . . . . Portsmouth, Va.      JAMES CUDDIHY . . . . . Hopewell, Va.  
HERMAN A. COLE . . . . . Rocky Mount, N. C.      ROBERT A. MYERS . . . . . Lovettsville, Va.

### *Class of 1933*

CLARENCE BISHOP . . . . . Lovettsville, Va.      ANDREW CHRISTENSON . . . . . Hopewell, Va.  
THOMAS H. BROYHILL . . . . . Hopeville, Va.      PERCY WHITE . . . . . Yorktown, Va.







# Chi Omega

Founded at University of Arkansas, 1895

## OMICRON BETA CHAPTER

*Established, 1921*

### SORORES IN URBE

- |                     |                  |
|---------------------|------------------|
| KATHERINE BROOKS    | MRS. VAN GARRETT |
| MRS. J. R. GEIGER   | CYNTHIA COLMAN   |
| MRS. GARDNER BROOKS |                  |

### SORORES IN COLLEGIO

*1930*

- |   |   |
|---|---|
| FLORENCE DABNEY . . . . . Lynchburg, Va.    | MILDRED LANZ . . . . . Deland, Fla.     |
| EISIE BEEBE . . . . . Lewes, Del.           | MARY RIGBY . . . . . Cambria, Va.       |
| LOUISE JAMES . . . . . Washington, D. C.    | SUSAN CARPENTER . . . . . Richmond, Va. |
| HARRIET GARRETT . . . . . Williamsburg, Va. | SARA ANN EVERETT . . . . . Holland, Va. |

*1931*

- |  |   |
|--|---|
| LOIS STONE . . . . . Newport News, Va. | ELIZABETH WHITEHEAD . . . . . Chatham, Va.    |
| ELIZABETH TROUT . . . . . Roanoke, Va. | PATRICIA CLARKE . . . . . New Rochelle, N. Y. |
| JULIA COLEMAN . . . . . Lexington, Ky. |   |

*1932*

- |  |                                       |
|--|---------------------------------------|
| LOUISE HANSEBOROUGH . . . . . Salem, Va. | MARY DABNEY . . . . . Lynchburg, Va.  |
| VIRGINIA SHILLES . . . . . Salem, Va.    | FRANCES BUTLER . . . . . Roanoke, Va. |

### PLEDGES

- |   |  |
|---|--|
| MARY LORD CAPLES . . . . . Norfolk, Va.   | EVELYN KOHLMORGAN . . . . . Norri-town, Pa.    |
| ALICE EDWARDS . . . . . Lynchburg, Va.    | PATRICIA LORRAINE . . . . . Salem, Va.         |
| CHARLOTTE TAYLOR . . . . . Arlington, Va. | FRANCES PRICE . . . . . Florala, Ala.          |
| ANNA THORNTON . . . . . Richmond, Va.     | HOWARDINE ROBINSON . . . . . Washington, D. C. |
| RUTH NININGER . . . . . Salem, Va.        |  |









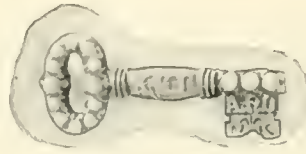

# Kappa Kappa Gamma

Founded at Monmouth College, 1870

## GAMMA KAPPA CHAPTER

*Established, 1923*

### SORORES IN URBE

MARY NASH GOODWIN

NANCY P. BOZARTH

MRS. H. E. PARKER

### SORORES IN FACULTATE

MARGUERITE WYNNE-ROBERTS

JOAN MILLER

### SORORES IN COLLEGIO

#### 1930

DOROTHY LANKFORD . . . . . Baragua, Cuba  
ELIZABETH DUNLAP . . . . . Lexington, Va.  
LYNDELL PICKETT . . . . . New Haven, Conn.

ELIZABETH VAIDEN . . . . . Newport News, Va.  
SALLY HOLMAN . . . . . Lee, Va.  
KATRINA DEWITT . . . . . Virginia Beach, Va.

#### 1931

MARION HANDY . . . . . Crisfield, Md.  
CLARE HARGROVE . . . . . Montclare, N. J.  
CHRISTINE THOMPSON . . . . . Goode, Va.  
MARTHA DARROW . . . . . Blackstone, Va.

EMMA HOLMAN . . . . . Lee, Va.  
MARION CHEYNE . . . . . Hampton, Va.  
BETTY DOUGLAS . . . . . Cleveland, Ohio  
CAROLINE DEWITT . . . . . Virginia Beach, Va.

MARY WARWICK DUNLAP . . . . . Lexington, Va.

#### 1932

JEAN NEWKIRK . . . . . Philadelphia, Pa.  
MARGARET BAUGHMAN . . . . . Richmond, Va.  
LILLIAN KENNEDY . . . . .

LELLA CHEWNING . . . . . Richmond, Va.  
MARGARET REEDIE . . . . . St. Michaels  
Bristol, Va.

### PLEDGES

KATRINA CLARKE . . . . . Brookline, Mass.  
ANN BREWER . . . . . Stamford, Conn.  
MARGARET HOSKINS . . . . . Ashland, Va.  
MARGARET CHAMBERLAINE . . . . . Chicago, Ill.  
NANCY DAVIS . . . . . Richmond, Va.

EMILY DUNLEAVY . . . . . Newtonville, Mass.  
RANDOLPH HARDY . . . . . Blackstone, Va.  
BYRNE HOEN . . . . . Richmond, Va.  
VIRGINIA JONES . . . . . Williamsburg, Va.  
ESTHER LERMAN . . . . . Sandusky, Ohio

MARJORIE SCHUMACHER . . . . . Swarthmore, Pa.









# Pi Beta Phi

Founded at Monmouth College, 1867

## VIRGINIA GAMMA CHAPTER

Established, 1925

### SORORES IN URBE

MILDRED B. GWATHMEY	SARAH R. WARBURTON
ALICE PERSON	MRS. FLOYD AYERS

### SORORES IN COLLEGIO

1930

FRANCES GRIFFIN . . . . . Norfolk, Va.	VIRGINIA FORD . . . . . Washington, D. C.
LUCY PILCHER . . . . . Petersburg, Va.	DOROTHY WEST . . . . . Bedford, Va.
KATHRYN GLENN . . . . . Norfolk, Va.	ANNE MCNUITY . . . . . Roanoke, Va.
HARRIET SMITH . . . . . Ashland, Va.	MARY PARRY . . . . . Scranton, Pa.

1931

DOROTHY REISE . . . . . Norfolk, Va.	EDWINA CARVER . . . . . Alexandria, Va.
ELIZABETH GRIFFIN . . . . . Norfolk, Va.	MARY LEWIS MAYHEW . . . . . Roanoke, Va.
HELEN PORTER . . . . . Virginia Beach, Va.	CATHERINE HASSELLTINE . . . . . Washington, D. C.
MARTHA WILLIAMS . . . . . Petersburg, Va.	LOUISE PILCHER . . . . . Petersburg, Va.

1932

MARJORIE LANSION . . . . . Washington, D. C.	RUTH EYRE . . . . . Lynn, Mass.
VIRGINIA HAWTHORNE . . . . . New York, N. Y.	

### PLEDGES

LAURA WIEHE . . . . . Washington, D. C.	LILFE SMITH . . . . . Capron, Va.
MARY DUKE CARTER . . . . . Petersburg, Va.	MARGARET KOLB . . . . . Baltimore, Md.
JEAN LILLY . . . . . Washington, D. C.	ELIZABETH BUELL . . . . . Washington, D. C.
ELIZABETH CHAMBERS . . . . . Baltimore, Md.	JANE EDGAR . . . . . Scranton, Pa.
MARY JENE COOK . . . . . Madison, N. J.	LOUISE VODREY . . . . . East Liverpool, Ohio
GLADYS MONROE . . . . . Savannah, Ga.	LETTIE RANDOLPH HAIRSTON . . . . . Roadoke, Va.
AGNES DOWNES . . . . . Ardmore, Pa.	



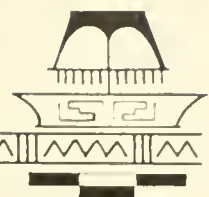



# Phi Mu

Founded at Wesleyan College, 1852

## GAMMA ALPHA CHAPTER

Established, 1920

### SORORES IN COLLEGIO

#### 1930

- |  |   |
|--|---|
| MARY STEARNS . . . . . Richmond, Va.         | MARION PORTER . . . . . Richmond, Va.       |
| MARGARET JOERISSEN . . . . . Freeport, L. I. | ELEANOR WILLIAMSON . . . . . Vivian, W. Va. |
| MARY OWENS . . . . . Elizabeth City, N. C.   | ALICE HARWOOD . . . . . Appomattox, Va.     |
| HELEN THOMPSON . . . . . Lewisburg, W. Va.   |   |

#### 1931

- |  |   |
|--|---|
| MARION SARGENT . . . . . Burdside, Ky. | ELISABETH SWAN . . . . . Alexandria, Va.        |
| BARBARA WYATT . . . . . Hampton, Va.   | LUCY MORTON . . . . . Charlotte Courthouse, Va. |
| MARTHA SAVAGE . . . . . Franklin, Va.  |   |

#### 1932

- |  |  |
|--|--|
| ANNE CROXTON . . . . . West Point, Va.   | PEARL YOUNG . . . . . Bluefield, Va.   |
| VIRGINIA LEARY . . . . . Occoquan, Va.   | MARGARET JOYNES . . . . . Norfolk, Va. |
| EVELYN PICKETT . . . . . Alexandria, Va. | BOYDE HOPE . . . . . Hampton, Va.      |

### PLEDGES

- |  |   |
|--|---|
| LINNEA SJOSTRUM . . . . . Philadelphia, Pa.  | DORIS SUTTON . . . . . Armsted, W. Va.    |
| ELEANOR HARWOOD . . . . . Appomattox, Va.    | CATHERINE CUBBERLY . . . . . Norfolk, Va. |
| RACHEL BLACK . . . . . Washington, D. C.     | FLORA WILCOX . . . . . Petersburg, Va.    |
| MARGARET NEALE . . . . . Washington, D. C.   | CORINNE MOSBY . . . . . Bedford, Va.      |
| MARY BUTTERFIELD . . . . . Washington, D. C. | MARY RALEIGH . . . . . Roanoke, Va.       |
| SIDNEY JONES . . . . . Washington, D. C.     | RHODA PRATT . . . . . Dedham, Mass.       |







# Alpha Chi Omega

Founded at DePauw, 1885

## BETA DELTA CHAPTER

Established, 1926

### SORORES IN URBE

DOROTHY BROWN                      HELEN JONES

### SORORES IN FACULTATE

KATHLEEN ALSOP                      ANNIE POWELL HODGES  
CATHERINE CARTER                      ALTHEA HUNT

### SORORES IN COLLEGIO

#### 1930

LAURA COLVIN . . . . . Richmond, Va.      NANCY JOHNSTON . . . . . Tazewell, Va.  
MERILLA HICKS . . . . . Granville, N. Y.      DEETTE JONES . . . . . Atlanta, Ga.  
MARGARET JOHNSON . . . . . Norfolk, Va.      MILLIE MACQUEEN . . . . . Katonah, N. Y.  
WOODROOF HIDDEN . . . . . Newport News, Va.      ELEANOR NIXON . . . . . Saltville, Va.  
NANCY JOHNSON . . . . . Richmond, Va.      MARY QUICK . . . . . Winchester, Va.

#### 1931

ELIZABETH ALLEN . . . . . King and Queen, Va.      MARJORIE DAMERON . . . . . Weems, Va.

#### 1932

ANNA K. DUNLAP . . . . . Blackstone, Va.      ALICE MILLER . . . . . Wading River, N. Y.  
ESTELLE FOREMAN . . . . . Brookline, Mass.      MARY SHEFFIELD . . . . . Burkeville, Va.  
FRANCES HARVIE . . . . . Richmond, Va.      JEAN UPSALL . . . . . Watseka, Ill.  
IDELLA HORSEY . . . . . Crisfield, Md.      KATHERINE WHEARY . . . . . Petersburg, Va.

#### 1933

GEORGIA BELLE BENNETT . . . . . Richmond, Va.      ANNIE SHAWEN . . . . . Alta Vista, Va.  
MAE CHANDLER . . . . . Guinea, Va.      MARGARET THOMPSON . . . . . Hampton, Va.  
ERNESTINE GROVES . . . . . Chapel Hill, N. C.      FRANCES BECKERLE . . . . . Wilmington, Del.  
CHARLEY ROBERISON . . . . . Midlothian, Va.      VIRGINIA ROMM . . . . . Norfolk, Va.





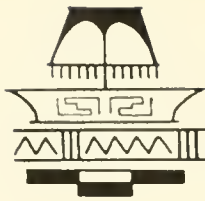

# Kappa Delta

Founded at Virginia State Normal, Farmville, 1897

## ALPHA PI CHAPTER

*Established, 1928*

### SORORES IN URBE

LUCILLE FOSTER

ANNIE POZARTH

MRS. PRESTON COCKE

### SOROR IN FACULTATE

IONA BURDEN

### SORORES IN COLLEGIO

1930

MILLISON FINNEY . . . . . Craddockville, Va.	RILA ROBINETTE . . . . . Fairview, Va.
ELIZABETH LANIER . . . . . Petersburg, Va.	LOUISE WHITE . . . . . Elizabeth City, N. C.

1931

IRMA ADAMS . . . . . Ferosa, Va.	RUTH SEAMAN . . . . . Philadelphia, Pa.
ELIZABETH ERWIN . . . . . Philadelphia, Pa.	AGNES WINN . . . . . Victoria, Va.
ELIZABETH HUGO . . . . . Wilkinsburg, Pa.	VIRGINIA CRAWFORD . . . . . Norton, Va.

1932

RUBY ADAMS . . . . . Ferosa, Va.	MARY SOLLIDAY . . . . . Blue Ridge Summit, Va.
ELEANOR CROWDER . . . . . Clarksville, Va.	EDNA WYNNE . . . . . Drewryville, Va.
KATHLEEN HAPPL . . . . . Blue Ridge Summit, Va.	VIRGINIA YOUNG . . . . . Petersburg, Va.
JOSEPHINE HABEL . . . . . Jetersville, Va.	MARY SCHNERR . . . . . Philadelphia, Pa.

### PLEDGES

VIRGINIA DARE HOLLAND . . . . . Norfolk, Va.	MAE RENNOLDS . . . . . Center Cross, Va.
HAZEL HANMER . . . . . Keysville, Va.	MARIE SCHMIDT . . . . . Richmond, Va.
PAGE JOHNSON . . . . . Danville, Va.	GRAYCE WOODIN . . . . . Norfolk, Va.
ELIZABETH OWEN . . . . . Clarksville, Va.	





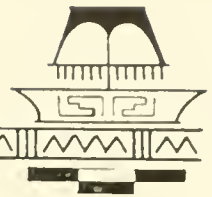



# Delta Delta Delta

Founded at Boston University, 1888

## ALPHA MU CHAPTER

*Established, 1928*

### SORORES IN URBE

MRS. K. J. HOKE	GLADYS BENNETT GUY
MRS. PAUL WARREN	MRS. JESSE JACKSON

### SORORES IN COLLEGIO

*1930*

PAULINE SHUMATE . . . . . Pearisburg, Va.	GRADA ST. CLAIR . . . . . Wytheville, Va.
LUCY ELIZABETH FULWILER . . . . . Buchanan, Va.	IRENE BENNETT . . . . . Rocky Mount, Va.
EVELYN LEWIS OAKLEY . . . . . Salem, Va.	

*1931*

SHIRLEY LOUISE WRIGHT . . . . . Westfield, N. J.	LOIS ELIZABETH ROBERTS . . . . . Bristol, Va.
HARRIET HARRKRAKER . . . . . Bristol, Va.	ANN ELIZABETH MOORE . . . . . Petersburg, Va.

*1932*

ELIZABETH ALSTON LAWDER . . . . . Richmond, Va.	BEVERLY FORD . . . . . Cartersville, Va.
DOROTHY HARPER . . . . . Stuart's Draft, Va.	

### PLEDGES

ALMA COUNTS . . . . . Red Boiling Springs, Tenn.	MARY VIRGINIA RIGG . . . . . Alderson, W. Va.
EDITH MARGARET FORD . . . . . Dearborn, Mich.	LUCY GROSSMANN . . . . . Petersburg, Va.
MARIANA THOMAS . . . . . Silver Springs, Md.	ELIZABETH RIDOUT . . . . . Roanoke, Va.





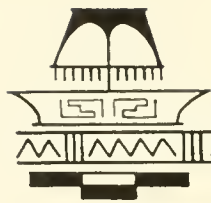

### Pan-Hellenic Council

#### OFFICERS

ELEANOR WILLIAMSON . . . . . *President*  
 DE ETIE JONES . . . . . *Secretary-Treasurer*

#### REPRESENTATIVES

##### *Chi Omega*

SARA ANN EVERETT  
 LOIS STONE

##### *Kappa Alpha Theta*

ELIZABETH AMBLER  
 VIOLA BARRETT

##### *Kappa Kappa Gamma*

DOROTHY LANKFORD  
 LEILA CHEWNING

##### *Pi Beta Phi*

LUCY PILCHER  
 ELIZABETH GRIFFIN

##### *Phi Mu*

ELEANOR WILLIAMSON  
 VIRGINIA LEARY

##### *Alpha Chi Omega*

DE ETIE JONES  
 ALICE MILLER

##### *Kappa Delta*

ELIZABETH LANIER  
 RUBY ADAMS

##### *Delta Delta Delta*

POLLY SHUMATE  
 IRENE BENNETT



# HONORARY ORGANIZATIONS

---

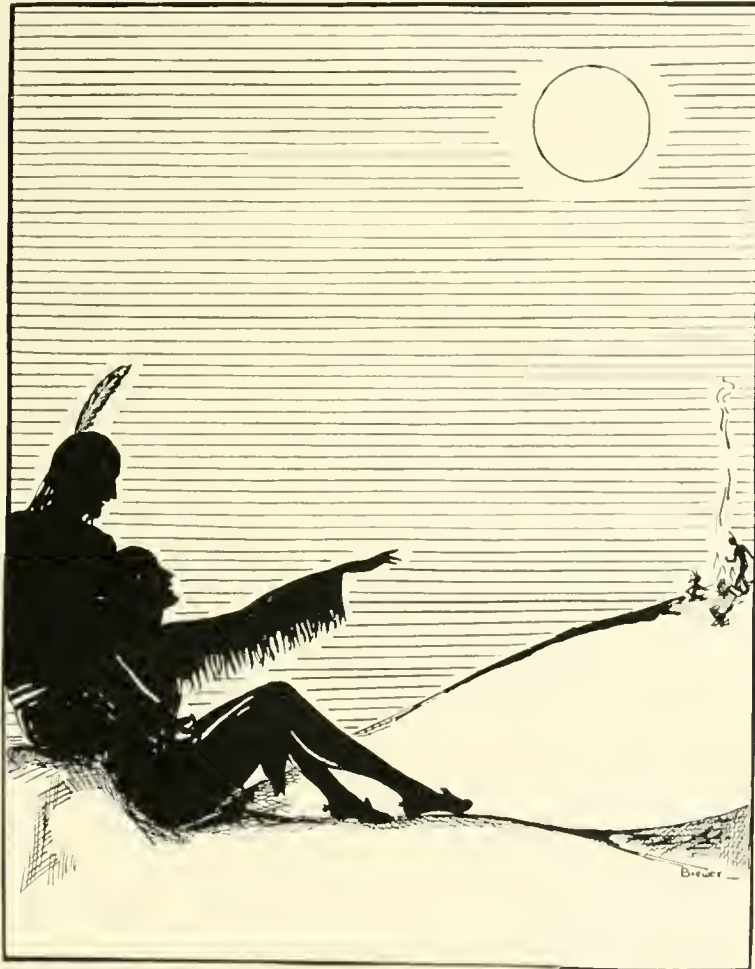

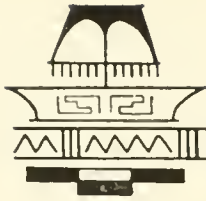

# Phi Beta Kappa Society

Founded at the College of William and Mary December 5, 1776

## OFFICERS

- JOHN STEWART BRYAN . . . . . *President*  
 J. A. C. CHANDLER . . . . . *Vice-President*  
 DONALD W. DAVIS . . . . . *Recording Secretary*  
 T. J. STUBBS, JR. . . . . *Corresponding Secretary*

## INITIATES IN COURSE FROM THE CLASS OF 1929

- J. R. L. JOHNSON (A.B. 1928)  
 EDWIN WALLACE LOHR (B.S. 1924)
- |                         |                       |
|-------------------------|-----------------------|
| BOYD G. CARTER          | PHYLLIS SHAW LOGAN    |
| CATHARINE KYLE CARTER   | FRANCES MAY LORD      |
| MILDA BAYLER COHEN      | WILLIAM S. MELVIN     |
| FRANCES MARSHALL FORD   | JULIA GLADYS PRAUSE   |
| T. C. HARDY             | JAMES M. ROBERTSON    |
| MARGARET VIRGINIA HOWIS | ELIZABETH A. SAUNDERS |
| JOHN BOILANNON HOZIER   | MIRIAM S. SILBERGER   |
| J. MERIWETHER HURT      | VIRGINIA SMITH        |
| FLOYD F. JENKINS        | RUTH SIERN            |
| MAEY MARABLE LAND       | UPTON B. THOMAS       |
- CHARLOTTE R. ZIEGLER

## INITIATES IN COURSE FROM THE CLASS OF 1930

Initiated December 5, 1929

- |                      |                       |
|----------------------|-----------------------|
| ANNE WHITE BLAKE     | RICHARD J. JONES      |
| LAWRENCE F. BREWSTER | MILDRED LOUISE MASSEY |
| LAURA C. COLVIN      | LAWRENCE N. MORSCHER  |
| ALBERT CORNELL       | GERALDINE ROWE        |
| NORRIS E. HALPERN    | SILMON M. SHUTBITZ    |
| WILLIAM HALPERN      | MERRELL H. TEMPLE     |
| MARGARET A. JOHNSON  | ROSELYN WEBB          |



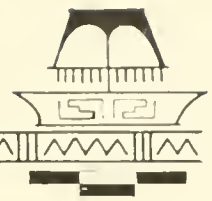



### The F. H. C. Society

(The Flat Hat Club Society)

Founded at the College of William and Mary in Virginia, November 11, 1750

#### OFFICERS

- Y. O. KENT . . . . . *President*
- J. J. DAVIS . . . . . *Vice-President*
- F. S. WILCOX . . . . . *Secretary*
- J. C. SWANSON . . . . . *Treasurer*

#### MEMBERS

- |               |                 |                 |
|---------------|-----------------|-----------------|
| Y. O. KENT    | WARFIELD WINN   | JACK SCULLY     |
| F. S. WILCOX  | H. T. LORENTZEN | EARL SWEM       |
| J. C. SWANSON | WILLIAM PARKER  | CLARENCE RIVES  |
| J. J. DAVIS   |                 | EDWARD D. FALES |

#### ACTIVE FACULTY

- |                       |                   |
|-----------------------|-------------------|
| DR. J. A. C. CHANDLER | DR. R. C. YOUNG   |
| DR. W. T. HODGES      | MR. P. P. PEEBLES |

The Flat Hat Club is the oldest living college organization in America, having been founded at the College of William and Mary on November 11, 1750, thus antedating the Phi Beta Kappa fraternity by twenty-six years. On its rolls may be found the names of Jefferson and others of the college's famous alumni, including the long list of notables in the Spotswood Club of Old Virginia.









### Omicron Delta Kappa

Founded at Washington and Lee University, December, 1914

#### ETA CIRCLE

*Established, 1921*

#### FRATRES IN FACULTATE

DR. J. A. C. CHANDLER	DR. D. W. DAVIS	DR. E. M. GWATHMEY	MR. CY YOUNG
DR. R. L. MORTON	DR. W. T. HODGES	DR. W. A. MONTGOMERY	DR. K. J. HOKE
DR. J. D. CARTER	MR. A. G. WILLIAMS	MR. J. C. CHANDLER	DR. R. C. YOUNG
DR. J. R. GEIGER	DR. P. P. PEEBLES	MR. A. K. GREGORY	MR. T. J. STUBBS, JR.
DR. P. A. WARREN	DR. WILLIAM GUY	MR. L. TUCKER JONES	DR. A. G. TAYLOR
MR. H. L. GANTER	MR. W. F. GIBBS	MR. WILLIAM S. GOOCH	MR. F. J. BAILEY
DR. E. G. SWEM			MR. E. P. SIMPKINS

#### FRATRES IN COLLEGIO

ARNOLD MOTLEY	PAUL A. RYAN	WILLIAM SCOTT	MITCHELL MOZELESSKI
F. J. WALLACE	FRANK B. GRAVEN	CHARLES F. SCAMMON	JOHN V. BAUSERMAN
J. H. WATERS	FRANCES M. THOMPSON	HARRY PAXON	FRANCIS S. THOMPSON
JOHN C. SWANSON	WILLIAM FIELDS	MARSHALL W. BAGGETT	PAUL W. NORTON
J. J. DAVIES	MILTON C. WHITE	RICHARD D. MULLOWNEY	JACK D. SCULLY

Omicron Delta Kappa was founded with the purpose of bringing together in one body, for the general good of the institution, all leaders in various forms of college activities. Membership is restricted to men. It recognizes eminence in scholarship, athletics, campus life, literary and forensic attainments, and college publications. Its ideals are: Recognition, inspiration, opportunity, character. It is recognized as one of the highest honors that can be given an undergraduate student.



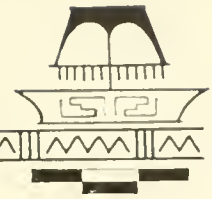

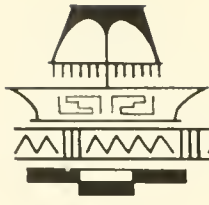

# Mortarboard

## OFFICERS

- ELEANOR WILLIAMSON . . . . . *President*  
 VIRGINIA TURMAN . . . . . *Vice-President*  
 LUCY NOTTINGHAM . . . . . *Secretary*  
 HELEN MAFFETT . . . . . *Treasurer*

## MEMBERS

### IN FACULTATE

- MISS EMILY HALL                      MISS MARTHA BARKSDALE

### HONORARY

- DR. GRACE W. LANDRUM              MISS HELEN FOSS WEEKS

### IN URBE

- LEAH JAMES                              MRS. R. GOODWIN

### ACTIVE

- |                |                    |
|----------------|--------------------|
| ELSIE BEEBE    | HELEN MAFFETT      |
| LAURE COLVIN   | LUCY NOTTINGHAM    |
| VIRGINIA FORD  | HARRIET SMITH      |
| ALICE HARWOOD  | VIRGINIA TURMAN    |
| DE ETTIE JONES | ELEANOR WILLIAMSON |

Mortarboard is a national women's honor society, whose members are elected in their junior year on the three-fold basis of scholarship, leadership and personality. The local chapter of Alpha Club was founded in 1918, when women students were first admitted to the college, and is the oldest co-ed organization at William and Mary. It was installed as a part of the national organization of Mortarboard in December, 1929. It endeavors to contribute some valuable service to the college each year, to foster and encourage scholarship and a wholesome college spirit. Mortarboard is the only women's senior honorary society in the United States.





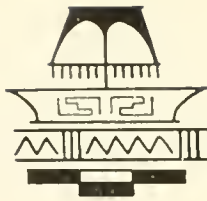

# Phi Kappa Phi

Installed, 1925

## OFFICERS

- R. C. YOUNG . . . . . *President*  
 P. P. PEEBLES . . . . . *Vice-President*  
 ELEANOR CALKINS . . . . . *Treasurer*  
 ELIZABETH SCHMUCKER . . . . . *Historian*  
 KATHLEEN ALSOP . . . . . *Secretary*

## LOCAL MEMBERS

- |                   |                 |                   |
|-------------------|-----------------|-------------------|
| J. A. C. CHANDLER | GEORGE GREGORY  | P. P. PEEBLES     |
| J. C. CHANDLER    | E. N. GWATIMEY  | R. G. ROBB        |
| KATHLEEN ALSOP    | W. G. GUY       | RUBY SHARP        |
| GEORGE BROOKS     | ATHEA HUNT      | E. P. SIMPKINS    |
| ELEANOR CALKINS   | EMITY HALL      | MRS. T. J. STUBBS |
| LAURA COLVIN      | W. J. HOGAN     | IDA TROSVIG       |
| LILLIAM CUMMINGS  | VIRGINIA JONES  | W. G. THOMPSON    |
| VERNON GEDDY      | MRS. O. S. LOWE | HELEN F. WEEKS    |
| W. A. R. GOODWIN  | VERNON NUNN     | CAPT. T. P. WALSH |
| MRS. R. GOODWIN   |                 | R. C. YOUNG       |

## STUDENT MEMBERS

- |                 |                    |
|-----------------|--------------------|
| ALBERT CORNELL  | OLETA BELLE MARTIN |
| M. H. TEMPLE    | CHARLES L. EASON   |
| MRS. A. H. ROWE | AUDREY CHAMBLISS   |
| PAUL NORTON     | F. L. BREWSTER     |
| JOHN WARD       | LAWRENCE MORSCHER  |
| ELSIE BEEBE     |                    |

Phi Kappa Phi is an organization which recognizes scholastic attainment. It selects its members from those students who have consistently maintained an excellent average on their studies during their four years at college. Nominations for membership are made by the heads of the various departments and elections are held once a year, during the spring term. Only seniors or graduate students are eligible at William and Mary.





"Sabre"

Founded William and Mary, 1929

NATIONAL HEADQUARTERS

1930-1932

OFFICERS

- J. T. CAMPBELL . . . . . President
- J. H. EVERSOLI . . . . . Secretary
- A. W. DEARING . . . . . Treasurer
- J. B. BENTLEY . . . . . First Vice-President
- T. P. WALSH . . . . . Second Vice-President

HONORARY MEMBERS

- DR. J. A. C. CHANDLER
- COLONEL A. T. SMITH

ALPHA CHAPTER

- J. T. CAMPBELL . . . . . President
- J. H. EVERSOLI . . . . . Secretary

MEMBERS

- G. O. BAIR
- REV. J. B. BENTLEY
- H. VAN BUREN
- HENRY DANIELS
- DR. D. W. DAVIS
- DR. A. W. DEARING
- WILLIAM DIEGMAN
- HAROLD CROSS
- DR. R. B. ROBB
- NORMAN A. TURNBELL
- CAPT. T. P. WALSH





## Phi Delta Gamma

Professional Forensic Fraternity

Founded, 1924

### OFFICERS

C. A. TURNER, JR.	President
E. G. FRIZZELL	Vice-President
GARLAND JOHNSON	Secretary
LAWRENCE MÖRCHER	Treasurer

### HONORARY MEMBERS

DR. W. A. R. GOODWIN	HON. DR. J. G. POLLARD	P. P. PEBBLES
DR. K. J. HOKE		GEORGE E. BROOKS

### MEMBERS

SAMUEL WILCOX	GARLAND JOHNSON
JOHN SWANSON	E. G. FRIZZELL
LAWRENCE MÖRCHER	C. A. TURNER, JR.

Phi Delta Gamma was established to maintain and stimulate a greater interest in the work of literary societies, debate clubs, and dramatic organizations in colleges and universities. It seeks to establish on a firm basis intersociety debates and forensic contests, and emphasizes intersociety rather than intercollegiate forensics. Membership in the local chapter is offered to those who have done distinctive work in some line of forensic work.







### Chi Beta Phi

#### BETA CHAPTER

##### OFFICERS

BAUMAN MUNDIE . . . . .	<i>President</i>
J. J. HARRISON, JR. . . . .	<i>Vice-President</i>
J. L. SCOTT . . . . .	<i>Secretary</i>
W. J. BLAIR . . . . .	<i>Corresponding Secretary</i>
CLARENCE BUTTE . . . . .	<i>Treasurer</i>

##### FACULTY MEMBERS

DR. A. W. DEARING	DR. R. C. YOUNG
DR. G. W. GUY	DR. W. W. DAVIS
DR. R. G. ROBB	DR. W. W. MERRYMAN
DR. P. A. WARREN	DR. A. DOLOFF
PROF. F. J. BAILEY	

##### STUDENT MEMBERS

J. H. MARTIN	A. R. ARMSTRONG	D. L. ARFY	L. SLAPION
L. N. MORSCHER	L. L. WILSON	A. D. CHAVES	U. F. JOYNER
J. C. SWANSON	CLINTON BROADWATER	ALBERT CHARLES KIRK	CLYDI THORPE
R. K. BALDERSON	LEWIS LITTLEPAGE	ALBERT CORNELL	A. D. FARMER
R. V. TERRELL	ARNOLD MOTELY	C. L. BOOKER	

The object of Chi Beta Phi is to promote interest in science, first, by keeping up with current scientific investigation; second, by means of round table discussions. Eligibility requires that the candidate must have shown a marked interest in science.



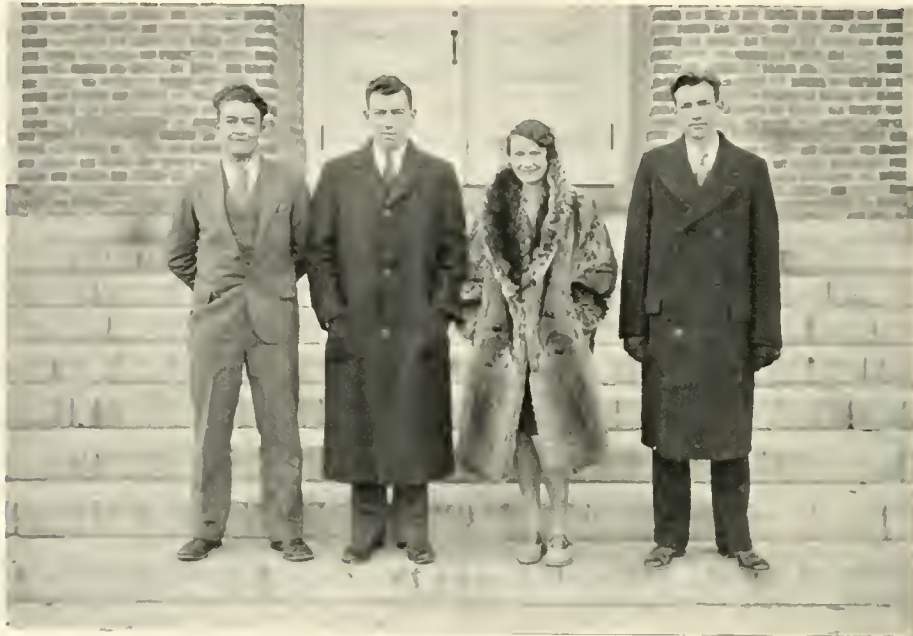

### Tau Kappa Alpha

#### OFFICERS

- JOHN C. SWANSON . . . . . *President*
- ESTELLE FOREMAN . . . . . *Vice-President*
- HELEN MAFFET . . . . . *Secretary-Treasurer*

#### MEMBERS

- |                 |                      |                |
|-----------------|----------------------|----------------|
| JOHN C. SWANSON | LAWRENCE N. MORSCHER | LOUISE JAMES   |
| ESTELLE FOREMAN | GROVER CLAY          | MILTON SALASBY |
| HELEN MAFFET    |                      | DWIGHT BROWN   |

#### FACULTY

- |                  |                         |
|------------------|-------------------------|
| DR. R. L. MORTON | PROFESSOR GEORGE BROOKS |
|------------------|-------------------------|

Tau Kappa Alpha, whose principal qualifications for membership is participation in an intercollegiate oratorical contest or debate, is open equally to men and women. Some chapters maintain a higher eligibility requirement. The fraternity has done much for intercollegiate forensics in the institutions in which it maintains chapters.





## Kappa Phi Kappa

### OMICRON CHAPTER

#### OFFICERS

- C. C. GYNN . . . . . *President*  
 J. H. MARTIN, JR. . . . . *Vice-President*  
 J. J. HARRISON, JR. . . . . *Secretary*  
 R. L. COVINGTON . . . . . *Treasurer*

#### ACTIVE MEMBERS

- |                    |                     |
|--------------------|---------------------|
| W. M. GREENWOOD    | J. R. STAINBACK     |
| F. R. ELLIS        | H. C. KREBS         |
| G. R. HAMNES       | EMERSON GILLENWATER |
| BANARD TANKARD     | WILLIAM MUNSEY      |
| MITCHELL MOZELESKI |                     |

#### HONORARY MEMBERS

- |                  |                  |                   |
|------------------|------------------|-------------------|
| DR. M. F. BEESON | DR. W. T. HODGES | DR. P. P. PEEBLES |
|------------------|------------------|-------------------|

Kappa Phi Kappa is a national professional forensic fraternity which confines its activities to institutions which have well developed departments of education. Membership is limited to men who are taking, or have taken, courses in education, and includes graduate students and faculty members.





## Theta Chi Delta

### ALPHA THETA CHAPTER

#### OFFICERS

- J. H. MARTIN, JR. . . . . *President*  
 J. J. HARRISON . . . . . *Vice-President*  
 A. C. KIRK . . . . . *Secretary*  
 ALBERT CORNELL . . . . . *Treasurer*

#### HONORARY MEMBERS

- DR. A. W. DEARING                      DR. W. G. GUY                      DR. R. C. ROBB

#### ACTIVE MEMBERS

- |                  |                |                  |
|------------------|----------------|------------------|
| J. H. MARTIN     | A. C. KIRK     | L. SLAPION       |
| J. J. HARRISON   | ROBERT TERREL  | GEORGE CLEVELAND |
| B. S. MUNDIE     | ALBERT CORNELL | S. SHUBITZ       |
| W. C. BROADWATER | L. N. MORCHER  | P. NEWBILL       |
| CLARENCE BUTTE   | R. S. PANNILL  | J. HANCOCK       |
| J. M. HABEL      | J. C. SWANSON  | CAPTAIN WALSH    |
|                  | W. BLAIR       |                  |

Theta Chi Delta is an honor society which offers membership as a reward for high scholarship in the department of chemistry. Meetings of an educational character are held in order to further a plan of development for its members.





### Beta Alpha Psi

Professional Accounting Fraternity, Founded 1919

#### OFFICERS

- M. H. TEMPLE . . . . . *President*
- NORRIS E. HALPERN . . . . . *Vice-President*
- EMMETT FRIZELL . . . . . *Secretary-Treasurer*
- WILLIAM HALPERN . . . . . *Historian*

#### STUDENT MEMBERS

- |                   |                 |
|-------------------|-----------------|
| WALLACE SMITH     | J. E. ROBERTSON |
| KERMIT LAND       | M. H. TEMPLE    |
| NORRIS E. HALPERN | RAYMOND BURTON  |
| WILLIAM HALPERN   | EMMETT FRIZELL  |
| E. B. CURRY       |                 |

The purpose of Beta Alpha Psi is "to encourage and foster the ideal of service as the basis of the accounting profession, to promote the study of accounting with a view toward securing the highest ethical ideals . . . and to encourage cordial intercourse among its members and members of the profession of accountancy." Membership is limited to students of accountancy, or prominent members of the profession of accountancy.





## Alpha Kappa Psi

### OMEGA CHAPTER

#### OFFICERS

M. H. FEMPLE . . . . .	<i>President</i>
J. A. NOLDE . . . . .	<i>Vice-President</i>
M. G. WHITE . . . . .	<i>Secretary</i>
CHARLES F. SCAMMON . . . . .	<i>Treasurer</i>
WAYNE F. GIBBS . . . . .	<i>Master of Rituals</i>

#### MEMBERS

CHARLES R. ARMENTROUT	HOWARD LINSDY	FRANK TAYLOR
KERMIT LAND	E. B. CURRY	CARLTON SUNDIN
J. J. FREIBER	BROOKS GEORGE	M. H. TEMPLE
ADDISON BAKER	HERBERT LORENTZEN	JOHN H. WATERS
JOHN ROBERTSON	M. G. WHITE	J. A. NOLDE
LAWRENCE SHAFFER	G. H. HOLLAND	CLYDE MUNNELL
DARNELL VINYARD	R. P. PRICE	C. H. RADDIN
E. T. SWEM, JR.	CHARLES F. SCAMMON	WESTON WILLIS
GARLAND JOHNSON	P. B. HAMILTON	

Alpha Kappa Psi was the first professional commercial fraternity and the first national fraternity to admit students of evening college classes to active membership. Membership is limited to bonafide candidates for a degree in commerce or business administration. The ideals of the fraternity are to stimulate scientific research in business, to promote higher ideals in business, and to enlarge college courses leading to degrees in business.





### Los Quixotescos

- RAFAEL NEGRON . . . . . *President*  
 ELIZABETH VAIDEN . . . . . *Vice-President*  
 EMMET RIDDICK . . . . . *Treasurer*  
 KATHLEEN FENNEL . . . . . *Secretary*

FACULTY ADVISOR  
 CECIL R. MORALES

#### HONORARY MEMBERS

- DR. E. G. SWEM                      DR. A. G. WILLIAMS  
 MISS ELEANOR CALKINS            PROFESSOR ITURRALDE

#### MEMBERS

- |                      |                   |                    |                 |
|----------------------|-------------------|--------------------|-----------------|
| WILLIAM HALPERN      | ROBERT PRICE      | CHRISTINE THOMPSON | RAYMOND BURTON  |
| MINNIE HOGGE         | JOHN PARLAPANO    | ELEANOR VAUGHN     | SUSAN CARPENTER |
| MARIAN HANDY         | LUCY PILCHER      | JACK WHITE         | ANNE CACROPP    |
| CATHERINE HASSELTINE | GERALDINE ROWE    | PROF. HENRI AMIEL  | SARITA CHAPMAN  |
| DEETTE JONES         | PAUL RYAN         | IRMA ADAMS         | SYLVIA COUNER   |
| MARGARET JOHNSON     | WALLACE B. SMITH  | NEIL ARNETT        | ELEANOR CROWDER |
| DOROTHY LANKFORD     | JACK SPICER       | FRANK BEARD        | KATRINA CLARK   |
| CARRIE T. LUCAS      | B. F. SPICER      | RACHEL BLACK       | RUTH EYRE       |
| NELDA MAY            | MARY LOUISE TUDOR | MERRILL BROWN      | MILLISON FINNEY |
| LEWIS NEGRON         | ALICE TUDOR       | HELEN BRADY        | VIRGINIA FORD   |
| FRANCES GALE         | FRANCES GRIFFIN   | NORRIS HALPERN     |                 |





### The Clayton-Grimes Biological Club

Founded, 1921

#### OFFICERS

- LAWRENCE N. MORSCHER . . . . . *President*  
 MARGARET BILISOLY . . . . . *Vice-President*  
 ANN MESSICH . . . . . *Secretary*  
 HARRY LEE DOLL . . . . . *Treasurer*

#### MEMBERS

- |                      |                     |                    |                   |
|----------------------|---------------------|--------------------|-------------------|
| Dr. D. W. Davis      | Margaret Bilisoly   | Clarence D. Butte  | Caroline Hillard  |
| Miss Lucy Ann Taylor | Mary Nelson Quarles | Robert E. Goetting | Julia Verner      |
| Wallace Hicks        | Albert Cornell      | Pauline Shumate    | Gene Shirley      |
| Elizabeth Hugo       | Sam J. Farina       | W. H. Joyner       | S. J. Spiccuza    |
| Ann Messich          | George R. Jones     | Aaron B. Chaves    | John Martin       |
| C. M. Reed           | Arnold Motely       | Eva Gragg          | Alton Pennington  |
| Virginia Little      | Lewis Littlepage    | Edward A. Yeatts   | Virginia Leary    |
| Katherine Kahle      | A. C. Kirk          | Elizabeth Dudley   | Selma Katz        |
| Lawrence Slapian     | James H. Stone      | Anne Cary Wynne    | Lucy Morton       |
| Simon Shubitz        | Elizabeth Dunlap    | Ethel Blanks       | Marian Porter     |
| Floyd Armstrong      | Dorothy Glenn       | Georgette Parker   | David Einstein    |
| Lawrence Morscher    | Doyle S. eman       | J. R. Stainback    | John Swanson      |
| Margaret Yost        | Lois Roberts        | Elizabeth Gragg    | Harry Lee Doll    |
| Jane Saterfield      | Robert Caldwell     | Evelyn Neale       | L. A. Perillo     |
| Orin Levin           | Thomas B. Pope      | Juanita Forbes     | Dr. P. A. Warren  |
| Marible Miller       | Nathalie Hubbard    | Mildred Massey     | Dr. A. F. Dolloff |







### Edith Baer Club

Honorary Home Economics Club

- GRADA ST. CLAIR . . . . . *President*
- MARGARET JOERISSEN . . . . . *Vice-President*
- OLIFA BELLE MARTIN . . . . . *Secretary*
- MARGARET FLOYD . . . . . *Treasurer*

#### FACULTY MEMBERS

- MISS LILLIAN CUMMINGS      MISS ALMA WILKINS      MISS JEAN STEWARTS

#### MEMBERS IN CITY

- MRS. J. T. ECKER      MRS. H. M. SRYKER

#### STUDENT MEMBERS

- |                     |                    |                   |                 |
|---------------------|--------------------|-------------------|-----------------|
| ELIZABETH AMBLER    | MARGARET JOERISSEN | HELEN MORTON      | MILDRED SLATER  |
| MARY WARWICK DUNLAP | OLIFA MARTIN       | GRADA ST. CLAIR   | EVA GRAGG       |
| MARGARET FLOYD      | ELIZABETH MOORE    | FRANCES YATES     | EVELYN NEALE    |
| DOROTHY GLENN       | ELIZABETH COLEMAN  | DORIS CROCKETT    | MARGARET DIGGS  |
| LOUISE JAMES        | DOROTHY HARPER     | ALICE TUDOR       | PAULINE SHUMATE |
|                     | LUCILLE STONELL    | DOROTHY CORCHARAT |                 |

The Edith Baer Club, founded in honor of a former professor here, devotes its time to the study of home economics and related subjects. With a well defined program the club, by means of lectures and study programs, furthers the science of home economics in a systematic and



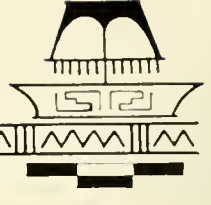
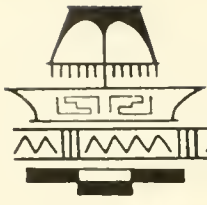

### G. G. G. Club

#### OFFICERS

KITTY HUNTER . . . . . *President*  
 BARBARA WYATT . . . . . *Secretary*

#### MEMBERS

BETTY AMBLER	MARGARET CORY	CLARE HARGROVE
MAMIE ADAMS	MARION CHENEY	KITTY HUNTER
ELSIE BEEBE	FLORENCE DABNEY	MARGARET JOERRISON
FRANCES BUTLER	JESSE DE BORDENEVE	MARJORIE LANSTON
FLORENCE BAINBRIDGE	SARA ANN EVERETTE	MILDRED LANTZ
LUCILLE BURKE	ELIZABETH GRIFFIN	LUCY MORTON
SUSAN CARPENTER	FRANCSE GRIFFIN	MARY OWENS
VIRGINIA CLOPTON	REA GARRETT	LUCY PILCHER
MARY PARRY	LOIS STONE	
DOROTHY REESE	HELEN THOMPSON	
MARY RUSH	VIRGINIA TURMAN	
MARGARET REDDIE	ELLEN TIGER	
MARY RIGBY	ELIZABETH TROUT	
ELIZABETH SMITH	POLLY WEIHE	
HARRIET SMITH	BARBARA WYATT	



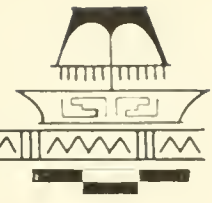

### K. O. B. Club

MARY STEARNS ..... *President*  
MARY LEWIS MAYHEW ..... *Secretary*

#### MEMBERS

- |                    |                   |                  |                  |
|--------------------|-------------------|------------------|------------------|
| ELIZABETH MOORE    | MARION HANDY      | MARJORIE LANSTON | EDWINA CARVER    |
| MARY W. DUNLAP     | VIRGINIA LEARY    | MARY PARRY       | LELIA CHEWNING   |
| SUE CORNICK        | MARION PORTER     | HELEN PORTER     | LOUISE HANSBURGH |
| VIRGINIA FORD      | VIRGINIA CRAWFORD | ELIZABETH SWAN   | LOUISE JAMES     |
| ELEANOR WILLIAMSON | ELIZABETH VAIDEN  | EVELYN PICKETT   | VIRGINIA SHIELDS |
| PAULINE SCHUMATE   | VIOLA BARRETT     | MARTHA BARROW    | MARY SHEFFIELD   |
|                    | SHIRLEY WRIGHT    | DOROTHY WEST     |                  |





## Wranglers Club

### OFFICERS

JOHN C. SWANSON . . . . . *President*  
 LAWRENCE MORSCHER . . . . . *Vice-President*  
 GROVER CLAY . . . . . *Secretary-Treasurer*

### FACULTY

PROFESSOR GEORGE BROOKS

### MEMBERS

JOHN C. SWANSON	RYLAND NICHOLS	C. A. TURNER
LAWRENCE MORSCHER	CALVIN BERRY	DWIGHT BROWN
GROVER CLAY	MILTON SALASKY	COLFMAN YEATTS
THOMAS B. GARRETT	ARIBUR STAINBACK	FERGUS BELLANGER
A. D. JOHNSON	ALIBUR McLAWHON	W. W. ARNETT
R. A. COLLINS		D. H. WARSOWE

The purpose of the Wranglers' Club is to develop the natural abilities of the members and to stimulate interest in oratorical endeavor on the campus. Membership is restricted to those who have had some experience in public speaking and are capable of expressing themselves in a forceful manner.





## Eta Sigma Phi

Classical Fraternity

### OMEGA CHAPTER

#### OFFICERS

JOHN D. SCULLY . . . . . *President*  
 MILTON SALASKY . . . . . *Secretary*  
 SHIRLEY WRIGHT . . . . . *Secretary-at-Large*  
 MILDRED KELLY . . . . . *Treasurer*

#### MEMBERS

ALICE ADDIS	MARGARET JOHNSON	ELSIE BEIBE
MYER KATZ	DAVID PASCHAL	MAGGIE JOHNSON
JOSEPH W. SHOEMAKER	MERRILL BROWN	MARY FLEET
SUSAN CARPENTER	FRANK RICE	MILDRED KELLY
HELEN MONTHR	WILBER BAILEY	JOHN D. SCULLY
LOUISE LANI	BARNARD WALLACK	MILTON SALASKI
MARY OWENS	DUNCAN COOKE	SHIRLEY WRIGHT
MILLICENT FINNEY		PHILIP HAMILTON

The purpose of Eta Sigma Phi is to encourage the study of the classics and to promote an interest in the study of the classics. Students to be eligible for membership must be majoring or minoring in Latin or Greek, and must have maintained at least a "B" average.





### Art Club

CATHERINE HASSELLTINE . . . . . *President*  
VIRGINIA TURMAN . . . . . *Secretary*

#### HONORARY MEMBERS

DR. GRACE W. LANDRUM      MISS ALTHEA HUNT  
DR. AND MRS. E. G. SWEM      MISS MARY IRWIN  
MISS ELEANOR CRAIGHILL      MISS EMILY CHRISTIAN  
MRS. EMILY LANE

#### MEMBERS

FLORENCE BAINBRIDGE	ALICE EDWARDS	FLORINE SMITH
MAYBELLE BRIGGS	DAVID EINSTEIN	DORIS SUTTON
MAMIE ADAMS	ESTELLE FOREMAN	RUTH SEAMAN
MARION CHENEY	SALLY HOLMAN	VIRGINIA TURMAN
VIRGINIA CRAWFORD	CATHERINE HASSELLTINE	JEAN UPSALL
MARY W. DUNLAP	FRANCES HARVEY	MARIE VACCARELLI
HELEN DENNY	BETTY MONROE	BARBARA WYATT
	MARION SARGENT	

The Art Club's purpose is the fostering of interest in art on the campus by the sponsoring of lectures and exhibits. The club expects to petition a national art fraternity.





### Kappa Delta Pi

Honorary Educational Fraternity

Founded, 1911

#### ALPHA XI CHAPTER

- |                    |                |
|--------------------|----------------|
| ANNE WHITE BLAKE   | President      |
| ROSELYN WEBB       | Vice-President |
| HELEN MONTEIRO     | Secretary      |
| W. J. HOGAN        | Treasurer      |
| CORYN BENNETT      | Reporter       |
| MISS M. S. HOWISON | Advisor        |

#### FACULTY MEMBERS

- |                       |                       |                  |
|-----------------------|-----------------------|------------------|
| MISS MARIHA BARKSDALE | DR. J. A. C. CHANDLER | H. C. KREBS      |
| DR. M. F. BEESON      | DR. W. T. HODGES      | MISS HELEN WEEKS |
|                       | MISS LYDIA SHERRITT   |                  |

#### ACTIVE MEMBERS

- |                  |                    |                  |                  |
|------------------|--------------------|------------------|------------------|
| CORYN BENNETT    | ALICE HARWOOD      | OLLEA B. MARTIN  | WILLIAM SAVAGE   |
| ANNE WHITE BLAKE | FRANCES HENNY      | MISS JOAN MILLER | MISS RUBY SHARPE |
| RAWLS BYRD       | W. J. HOGAN        | HELEN MONTEIRO   | MISS IDA TROSVIG |
| CATHERINE CARTER | MISS M. S. HOWISON | ARNOLD MOTIEFY   | ROSELYN WEBB     |
| LUCILLE FOSTER   | MRS. LOWE          | ALICE PROUDMAN   | MARY WINGER      |

Kappa Delta Pi was founded at the University of Illinois and has the unique distinction of a laureate chapter composed of prominent educators throughout the world. Membership is based on general scholarship and accomplishment in education and is limited to junior and senior students. The purpose is to create the highest educational ideals and to foster achievement in the educational field.



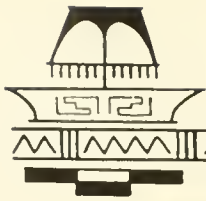

### Chi Delta Phi

Honorary Literary Fraternity

Founded, 1919

### THETA CHAPTER

Established, 1922

- LUCY NOTTINGHAM . . . . . *President*
- JEAN NEWKIRK . . . . . *Vice-President*
- ELIZABETH LAWDER . . . . . *Secretary*
- PATRUCHIA CLARKE . . . . . *Treasurer*

### HONORARY MEMBERS

- MRS. W. T. HODGES
- MISS ALTHEA HUNT

### ACTIVE MEMBERS

- |                       |                  |                 |
|-----------------------|------------------|-----------------|
| GEORGIE BELLE BENNETT | GERALDINE FOSTER | JEAN NEWKIRK    |
| ANNE BREWER           | HARRIET GARRETT  | LUCY NOTTINGHAM |
| EDWINA CARVER         | CLARE HARGROVE   | MARY PARRY      |
| PATRUCHIA CLARKE      | DE ETTE JONES    | LYNDELL PICKETT |
| JULIA COLEMAN         | ELIZABETH LAWDER | MRS. PYLE       |

Chi Delta Phi was founded at the University of Tennessee and its purpose is to form a body of women who, by their interest in literature and by their influence, will uphold the highest ideals of a liberal education.







### Wythe Law Club

Founded, 1921

#### OFFICERS

CHARLES L. EASON . . . . .	<i>Chancellor</i>
HERBERT L. GANTER . . . . .	<i>Vice-Chancellor</i>
JOHN L. LEWIS . . . . .	<i>Clerk</i>
EMIL NEWMAN . . . . .	<i>Secretary</i>
PAUL EVERETT . . . . .	<i>Bailiff</i>

#### MEMBERS

CHARLES L. EASON	EMIL NEWMAN	WILLIAM HALPERN
HERBERT L. GANTER	PAUL EVERETT	FRANK DAVIS
JOHN L. LEWIS	SAM WILCOX	B. M. SCHWETZ
	NORRIS HALPERN	
	L. B. MAXFY	

#### FACULTY

DR. J. A. C. CHANDLER	HON. JOHN G. POLLARD
DR. D. W. WOODBRIDGE	MR. GEORGE C. GREGORY
HON. FRANK ARMISTEAD	

The Wythe Law Club is made up of men from the Law School who are doing legal work of a high order.





### Sigma Pi Sigma

Honorary Physics Fraternity

#### SIGMA ZETA CHAPTER

- LAWRENCE N. MORSCHER . . . . . *President*  
 P. S. WILLIAMS . . . . . *Vice-President*  
 MISS ELIZABETH GLOCKER . . . . . *Secretary*  
 U. T. JOYNER . . . . . *Treasurer*

#### HONORARY MEMBERS

- DR. R. C. YOUNG                      DR. W. G. GUY  
 DR. W. W. MERRYMAN              DR. J. M. STETSON  
 CAPTAIN T. B. WALSH

#### STUDENT MEMBERS

- |                      |                        |                      |
|----------------------|------------------------|----------------------|
| R. J. JONES          | MISS ELIZABETH GLOCKER | EMMETT J. RIDDICK    |
| MISS EVELYN BERRY    | H. W. RICHARDSON       | LAWRENCE N. MORSCHER |
| MISS KATHERINE KAHLE | J. N. WILKERSON, JR.   | P. S. WILLIAMS       |
| MISS RUTH SEAMAN     | CLINTON BROADWATER     | U. T. JOYNER         |

Sigma Pi Sigma is an honorary physics fraternity and is eligible to those taking an advanced course in physics and making a grade that is above the average. This organization has the distinction of being the only national physics fraternity in the country.



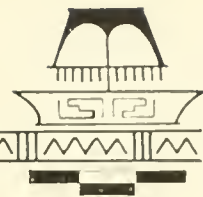

FRANCIS S. THOMPSON, *President*

### Gibbons Club

#### OFFICERS

- FRANCIS S. THOMPSON . . . . . *President*  
 PAUL RYAN . . . . . *Vice-President*  
 RICHARD D. MULLOWNLY . . . . . *Secretary-Treasurer*

#### MEMBERS

- |                       |                      |                      |                    |
|-----------------------|----------------------|----------------------|--------------------|
| Joseph Henry Amler    | Paul R. Baldacci     | Raymond Carroll      | Louie S. Eaton     |
| Andrew E. Albanese    | Anne Caccioppo       | Ralph Carbone        | Henry P. Finck     |
| Joseph A. Angell      | Edward Coppola       | Margaret E. Diggs    | Samuel J. Farino   |
| Joseph A. Bukovics    | A. J. Coppola        | James Digangi        | William Fields     |
| Ferguo Belanger       | A. R. Coppola        | John Davenport       | Joseph Glannelli   |
| Margaret Bangham      | Paul Collins         | Joseph DeJanji       | Helen Glass        |
| June Beckett          | A. E. Constantino    | Antonio DiSanto      | Frank B. Graven    |
| Frances M. Butler     | G. V. Cogliandro     | Michael DiCarlo      | William Heltzel    |
| Joseph Buus           | James E. Cuddihy     | James Denny          | Francis Hull       |
| Paul Broderick        | Charles Chizzazzi    | Joseph Denny         | Virginia Hawthorne |
| Addison Baker         | Louie A. Clark       | William R. Dignan    | James Humphrey     |
| Eleanor Hen-bry       | Margaret E. Lawrence | Charles McPherson    |                    |
| Francis Joy           | Cecil Morales        | Rafael Negrion       |                    |
| Virginia James        | J. T. McBride        | Louis Negrion        |                    |
| William Harkins       | Mitchell Mozeleski   | Andrew Paolillo      |                    |
| Elizabeth Kirk        | Frank Mozeleski      | John Panebianco      |                    |
| Mary E. Lermann       | E. D. Moade          | J. T. Parlapiano     |                    |
| Alme LaCroix          | John P. Marks        | John Redding         |                    |
| A. Francis Lamb       | Virginia Mullen      | Elizabeth Richardson |                    |
| Mary Raleigh          |                      | Francis A. Troy      |                    |
| June Satterfield      |                      | Warren D. Thomas     |                    |
| Joseph T. Sheff       |                      | T. T. Uldrick        |                    |
| Harold T. Sheehan     |                      | Kenneth Umlah        |                    |
| Helen Studz           |                      | Samuel Vaccellano    |                    |
| Arthur Smith          |                      | John D. Weaver       |                    |
| Daniel Sargent        |                      | Henry B. Weaver      |                    |
| Theodore E. Sleminski |                      | Phyllis Walsh        |                    |
| William L. Scott      |                      | Honore Wickham       |                    |
| S. T. Spiezza         |                      |                      |                    |





CLARENCE RIVES, *President*

### Cotillion Club

#### OFFICERS

CLARENCE RIVES . . . . . *President*

#### MEMBERS

- |                   |                  |
|-------------------|------------------|
| F. H. AYERS       | RICHARD MULLONEY |
| JOHN GILLET AYRES | J. A. NOLDE      |
| ROY CHARLES       | ROBERT PANNILL   |
| J. J. DAVIES      | CLARENCE RIVES   |
| J. H. EVERSOLE    | PAUL RYAN        |
| HENRY EMORY       | EARL SWEM        |
| W. J. FIELDS      | W. G. THOMPSON   |
| HERBERT GANTER    | FRANCIS THOMPSON |
| H. D. HOSKINS     | W. W. WINN       |
| ROBERT IRBY       | JOHN WATERS      |
| Y. O. KENT        | CHARLES DUNKER   |
| JAMES LUCY        | JOHN LEWIS       |

SIDNEY MAISON





CLARE HARGROVE, *President*

### German Club

#### OFFICERS

CLARE HARGROVE, *President*

#### MEMBERS

Betty Ambler  
 Mamie Adams  
 Lucille Burke  
 Viola Barrett  
 Irene Bennett  
 Frances Butler  
 Florence Bainbridge  
 Martha Barrow  
 Sarita Chapman  
 Katrina Clark  
 Sue Cornick  
 Katherine Cook  
 Virginia Crawford  
 Marlin Cheyne  
 Alma Clark

Margaret Cory  
 LeBa Chewning  
 Florence Dabney  
 Elizabeth Dunlop  
 Mary Dunlop  
 Mary Dabney  
 Jess De Bordanave  
 Kitty Dunlap  
 Caroline Dewitt  
 Sara Ann Everett  
 Jane Eyre  
 Virginia Ford  
 Ruth Ferguson  
 Beverly Ford  
 Lucy Fulwiler

Frances Griffen  
 Katherine Glenn  
 Elizabeth Griffin  
 Blanche Griffing  
 Louise Hansbrough  
 Clare Hargrove  
 Katherine Hasseltine  
 Emma Holman  
 Sally Holman  
 Louise James  
 Margaret Johnson  
 Margaret Joerrison  
 Nancy Johnson  
 Lillian Kennedy  
 Mildred Lantz

Margaret Lanston  
 Elizabeth Lowder  
 Anne Elizabeth Moore  
 Mary Lewis Mayhew  
 Sarah Miller  
 Mille MoQueen  
 Mary Owens  
 Evelyn Oakey  
 Lucy Pilcher  
 Katherine Pundleton  
 Lindell Pickett  
 Helen Porter  
 Peggy Parker  
 Marlon Porter  
 Mary Parry

Mary Robertson  
 Dorothy Reese  
 Charley Robeson  
 Margaret Reddle  
 Mary Rigby  
 Elizabeth Swann  
 Harriett Smith  
 Lols Stone

Pauline Shumate  
 Mary Purcell  
 Bernie Peck  
 Mary Quiek  
 Mary Stearns  
 Virginia Shields  
 Virginda Turman  
 Elizabeth Trout

Christine Thomson  
 Ella Tier  
 Rose Trueheart  
 Elizabeth Vaiden  
 Shirley Wright  
 Eleanor Williamson  
 Polly Wiche  
 Dorothy West



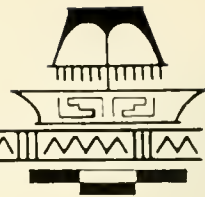

"13" Club

IN URBE

BOB WALLACE

IRISH MACKAY

BILL HENLEY

IN COLLEGIO

JOHN LEWIS

JOHNNY WATERS

YEL KENT

ROSY RYAN

PAUL EVERETT

FRANK GRAVEN

HERBERT LORENTSON

TED BERKMAN

WARFIELD WINN

RICHARD MULLOWNEY

BILL FIELDS

HUGHES KISTLER

LEON LEWIS



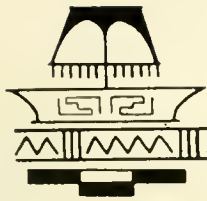

## The Seven Society

JOHN C. SWANSON  
YELVERTON KENT

JOHN WATERS  
FRANK B. GRAVEN

J. J. DAVIES  
PAUL A. RYAN  
F. S. WILCOX, JR.



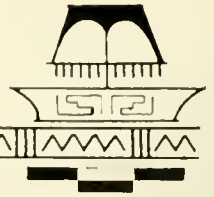
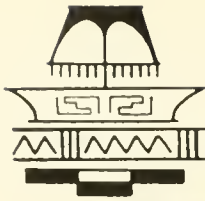

### Men's Glee Club

T. J. McCaskey . . . . . *President*  
 S. Brewster . . . . . *Secretary*  
 C. H. Dunker . . . . . *Treasurer*

#### MEMBERS

T. G. McCaskey	CLARENCE RIVES	GEORGE DIGGS
C. H. Dunker	WILBER F. BAILEY	WILLIAM KAUFMAN
S. F. Brewster	KENNETH GRAHAM	ARTHUR McLAWHON
S. B. Savage	JAMES LITTLEPAGE	REX TROBRIDGE
CHARLES E. HAGBERG	GEORGE W. STEWART	
HERMAN HOFMAN	JUDSON WHEELER	
FRANCIS HALL	ERROLL DUNBAR	
LEON RUBIN	JOHN SAUERBRUN	
HOWARD SCAMMON	PAUL A. RYAN	

During the 1929-30 season the William and Mary Men's Glee Club met with great success. After a series of profitable concerts and radio programs it traveled to Greenville, S. C., to capture a very difficult second prize in the Southern inter-collegiate contest. In this contest the leading colleges and universities of the South were represented. The club, although slightly smaller in number, has hopes for even greater things during the coming year.





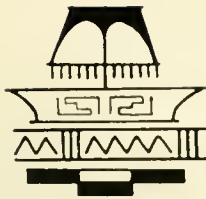

### Women's Glee Club

ELIZABETH VAIDEN . . . . . *President*  
CLARE HARGROVE . . . . . *Secretary-Treasurer*

#### MEMBERS

CLARE HARGROVE	MARIE VACCARELLI	HAZEL STARCH	LUCY MORTON
FRANCES BATES	BLANCHE GRIFFING	ELIZABETH VAIDEN	ELIZABETH ALLEN
ALICE PROUDMAN	MARY SOLLIDAY	LOIS ROBERTS	RHODA FRY
SARITA CHAPMAN	CAROLINE DEWITT	LOUISE WHITE	MARY STERNS
ELIZABETH BRIDGES	MAMIE ADAMS	PAGE JOHNSON	IDA REILLY
MARY LEWIS MAYHEW	MARY ACRE	ELIZABETH MOORE	

#### GENERAL CLUB

ELIZABETH KIRK	NANCY HANCOCK	JANE WILLIAMSON	RHODA PRATT
MARY VIRGINIA RIGG	ELEANOR HARWOOD	ANNIS WILKERSON	ETHEL HARTMAN
HELEN BRADY	HAZEL HANMER	MAE RENNOLDS	PAGE JOHNSON
HARRIET BOZARTH	NANCY SHAFER	SYLVIA COYNER	ELIZABETH WADDILL
AGNES DOWNES	ELIZABETH WEAVER	MARY RALFIGH	ELIZABETH WHITE
MINNIE MAY SHREVE	EVELAN KOLHMORGAN	DRUSSELLA DAVIS	
MARY MINICHAN	PAT LORAIN	DUFER MCNAIR	
MAUDI WEAVER	THEODOSIA PARKER	RUTH ODENIAL	
JESS DE BORDINANE	BETSY BUDD	BETTY MONROE	

The Women's Glee Club of William and Mary promotes music in the college. Its concerts and annual shows have been very successful. Under the able direction of Mrs. Katherine Hipp the club won the cup for first place in the state music contest in 1929.





### William and Mary History Club

Established in 1924

FACULTY ADVISOR

DR. RICHARD L. MORTON

#### OFFICERS

- WAYNE SHOEMAKER . . . . . *President*
- KATHERINE HAWTHORNE . . . . . *Vice-President*
- JANET BROOKS . . . . . *Secretary*
- NAOMI CURTIS . . . . . *Treasurer*

#### MEMBERS

- |                    |                   |              |
|--------------------|-------------------|--------------|
| DR. R. I. MORTON   | ELIZABETH PIERCE  | ROSA LOHR    |
| DR. E. G. SWEM     | LAURA COLVIN      | FRANCES FORD |
| MR. J. T. ECKER    | VIRGINIA SMITH    | ELEANOR HALL |
| MR. J. T. STUBBS   | F. BERKLEY GLENN  | HELEN HURST  |
| MR. GEORGE GREGORY | LILLIAN CASSELL   | NAOMI CURTIS |
| MARGARET BREWER    | BURWELL ROGERS    |              |
| JANET BROOKS       | JOSEPH HANCOCK    |              |
| J. W. SHOEMAKER    | EDWARD TRICE      |              |
| MARY RUPP          | CHARLOTTE SANFORD |              |



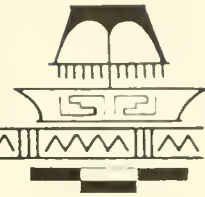

### Sigma Upsilon

Founded at the University of the South

#### FRATRES IN FACULTATE

- |                  |                       |
|------------------|-----------------------|
| DR. J. R. GEIGER | MR. G. GLENWOOD CLARK |
| DR. FRANK MCLEAN | DR. P. P. PEBLES      |
| DR. E. G. SWEM   |                       |

#### FRATRES IN COLLEGIO

##### OFFICERS

- |                           |                       |
|---------------------------|-----------------------|
| LEWIS F. BROWN . . . . .  | <i>President</i>      |
| JOHN WARD . . . . .       | <i>Vice-President</i> |
| FAY P. LeCOMPTÉ . . . . . | <i>Secretary</i>      |
| ROBERT MOSES . . . . .    | <i>Treasurer</i>      |

##### MEMBERS

- |                   |                 |
|-------------------|-----------------|
| EDWARD FALES, JR. | ROBERT MOSES    |
| JOHN WARD         | LEWIS F. BROWN  |
| FAY P. LeCOMPTÉ   | ELLIOT D. HEALY |
| THOMAS HART       | T. G. McCASKEY  |
| FRANK RICE        |                 |





### Southwest Virginia Club

#### OFFICERS

E. C. SHORT . . . . . *President*  
 WILFRED ALLEN . . . . . *Vice-President*  
 VIRGINIA CRAWFORD . . . . . *Secretary-Treasurer*

#### MEMBERS

R. L. SHIPP	VIRGINIA CRAWFORD	WILLIAM MUNSEY	HOWELL HARDY
DYER V. GWYNN	NANCY St. CLAIR	E. GILLENWATER	H. G. BRAGG
W. R. KYLE	THELMA McNEW	E. C. SHORT	STEPHEN ANDERSON
M. G. KIGLEY	EVELYN SHIPP	RUTH PAINTER	JOE CRIDLIN
PASCHAL KYLE	MILDRED HALL	IRENE PAINTER	BOBLEY C. ALLISON
DAN ANDERSON	JANET BROOKS	C. M. REED	PAUL CARTER
R. M. CALDWELL	KATHLEEN KELLY	R. A. KEYS	VICTOR LAY
W. G. STONEMAN	KATHERINE McELROY	CLAUDE COWDEN	ELLA REPASS
MARY DEWEL	ELLASUE CARR	FRANK SANDERS	
IRIS THIERRY	MARY ELLISON	SAMUEL HARDY	
MARGUERITE YOST	WILFRED ALLEN	M. K. SUMNER	
AMELIA GWYN	B. A. WILKERSON	L. W. MANESS	
SYLVIA COYNER	CLINTON BROADWATER	A. H. FRALEY	
MARY MINIEHAN	CARL GILLESPIE	W. J. WILLIS	





Book V . . . FEATURES





*Marion Zeigler*  
*Sponsor Colonial Echo*



*Ruth A. Ballou*  
*Sponsor Student Body*





*Lucy Fulwiler*  
*Sponsor Junior Class*



*Elizabeth Sencendiver*  
*Sponsor Football*



*Francis Griffin*  
*Sponsor Senior Class*



*Marjorie Dameron*  
*Sponsor Literary Magazine*



*Dorothy Lankford*  
*Sponsor Track*

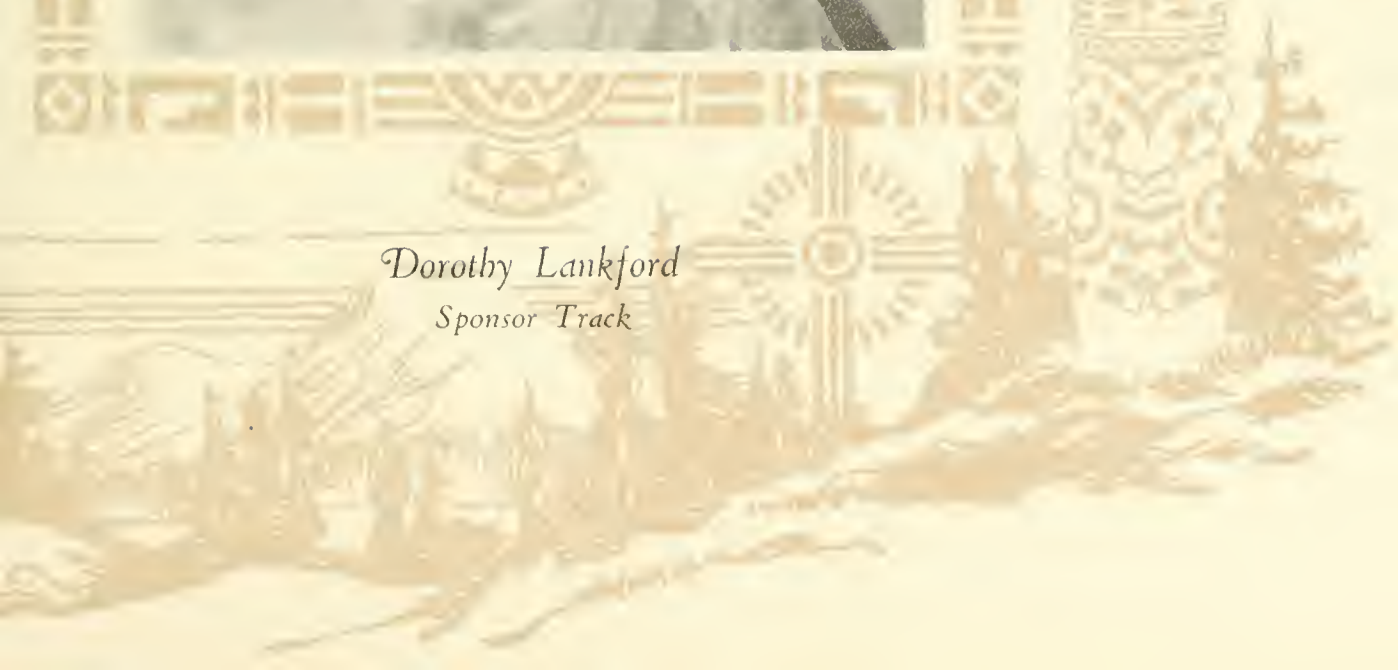



Helen Cannon  
*Sponsor Inter-Fraternity Council*



*Sophia Konopka*  
*Sponsor Basketball*





*Frances Morrison*  
*Sponsor Honor Council*





*Mary Elizabeth Allen*  
*Sponsor Flat Hat*





*Mrs. J. F. Wallace*  
*Sponsor Baseball*

# DRAMATICS





### Dramatic Club

- FRUMAN C. WELLING . . . . . *President*
- WALLACE HICKS . . . . . *Vice-President*
- WILLIAM WELLS . . . . . *Secretary*
- GERALDINE FOSTER . . . . . *Treasurer*

#### HONORARY MEMBERS

- Miss A. HUNT
- Miss G. G. CLARK

#### MEMBERS

- |                  |                      |                  |
|------------------|----------------------|------------------|
| HARRY CROSS      | LEON LEWIS           | LEWIS BROWN      |
| MRS. MARY PYLE   | JOHN WARD            | ELIZABETH LAUDER |
| LLOYD JOHNSON    | WILBUR BAILEY        | JULIA VERNER     |
| JAMES CAMPBELL   | CHARLES HINNEMAN     | CATHERINE CARTER |
| MARTIN JUMOW     | GEORGE DIGGS         | MARY STEARNS     |
| CLEM BARKSDALE   | DE ETTE JONES        | LAURA COLVIN     |
| JEAN UPSALL      | ELENOR MIXON         | B. B. WALLACK    |
| ROBERT MOSES     | MILDRED MATIER       |                  |
| EDWARD FALES     | CATHERINE HASSETTINE |                  |
| ARNOLD MOTLEY    | STANLEY BARRETT      |                  |
| MARSHALL BAGGETT | JOHN BARBER          |                  |

The Dramatic Club is composed of those taking active interest in dramatic work on the campus. Its purpose is to foster the production of plays at William and Mary.





## Theta Alpha Phi

National Dramatic Fraternity

### OFFICERS

- BERNARD WALLACK . . . . . *President*  
 PATRUCHIA CLARK . . . . . *Vice-President*  
 WALLACE HICKS . . . . . *Secretary-Treasurer*  
 MISS A. G. HUNT . . . . . *Advisor*

### MEMBERS

- |                      |                 |
|----------------------|-----------------|
| DE ETTE JONES        | MILDRED MATIER  |
| EDWARD FALS, JR.     | JEAN UPSALL     |
| TRUMAN C. WELLING    | ROBERT C. MOSES |
| CATHERINE HASSELTINE | LEWIS F. BROWN  |





ALTHEA HUNT, *Director of Dramatics*

## Dramatics

Dramatics, under the direction of Miss Althea Hunt, have played an important role in campus activities at the College of William and Mary for the past year. The dramatic department sponsored fifteen programs, which included eighteen one-act plays, five of which were written by students, and five major productions.

While each one of the plays deserves favorable criticism, limited space compels us to confine our praise to a small number of the plays which, in our opinion, are outstanding in their effectiveness.

With the production of the "Taming of the Shrew" by Shakespeare under the auspices of the local chapter of Theta Alpha Phi, national dramatic fraternity, on March 27, 1929, a new precedent, that of giving at least one Shakespearean play a year, was established. The comedy was a difficult one, and its excellent performance was due largely to effective scenery, lighting and costumes, plus the skill of the characterization of all the characters.

Just about three weeks after the fall term of school opened, October 13, Theta Alpha Phi presented Henry Hubert Davies' rollicking comedy, "The Mollusc." Patruchia Clarke, with her clever stage alertness and acquired English accent, carried the main action without a flaw. DeEtte Jones, Barnard Wallack, and Edward Fales upheld their roles admirably. With this production the cast and Miss Hunt journeyed to Schenectady, New York, and Hampton, Va., where they played before crowded and enthusiastic audiences.

December 12 and 13 witnessed the performance of Eugene O'Neill's famous play, "Anna Christie." A large part of the success of the play was due to the suggestive scenes and the very effective lighting. However, the work of Evelyn Kohlmorgan and Maurice Brekwitz as leading characters, and Truman Welling as another major actor, was commendable. It may be said that this play was one of the outstanding given here during the last four years.

Dramatics, at William and Mary, has won on its own merits a place of distinction as a campus activity. After witnessing the phenomenal advance of dramatics during the past few years it may be expected that their successes will continue under the capable direction of Miss Althea Hunt.

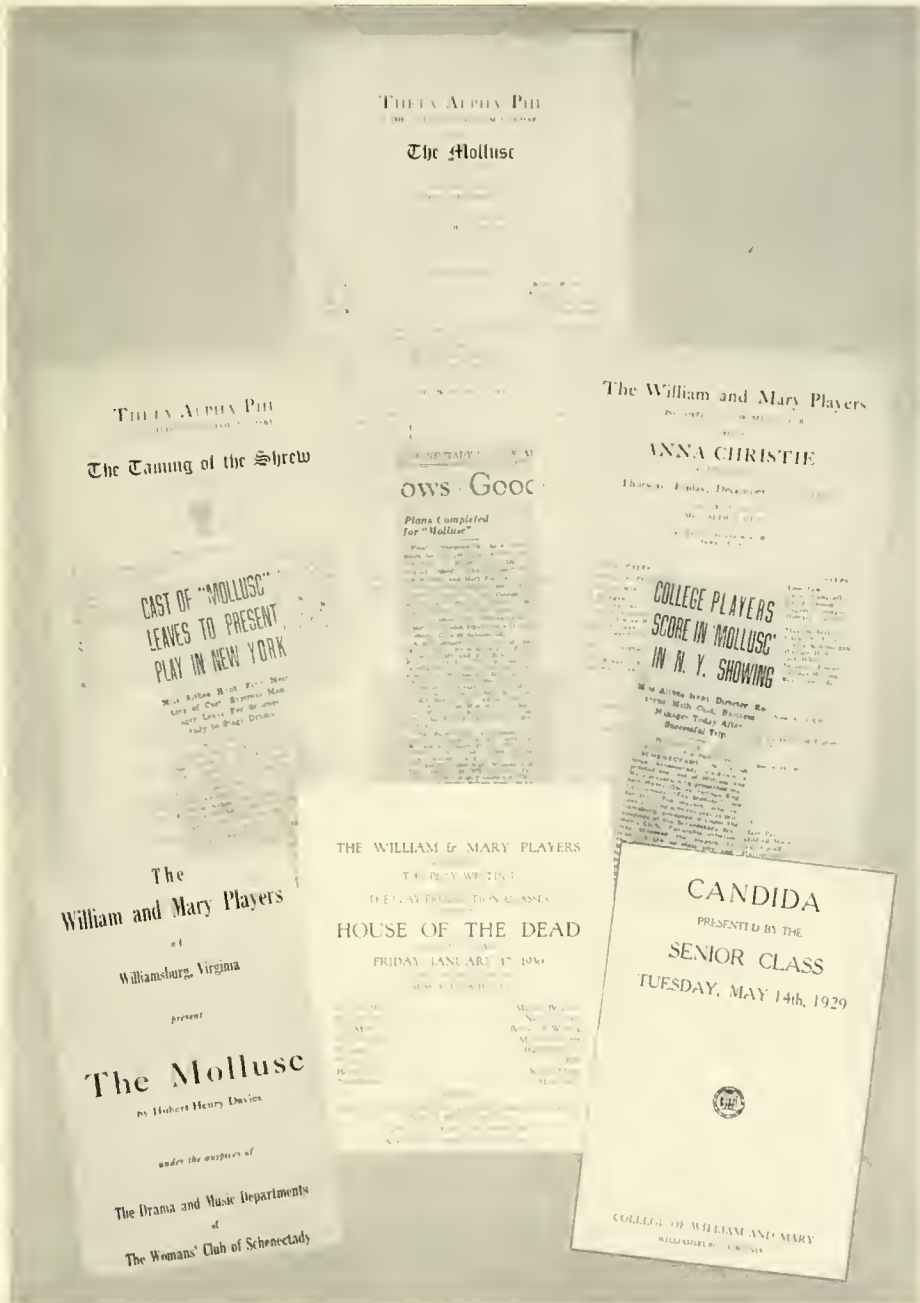



"THE MOLLUSC" BY H H DAVIES (LEFT TO RIGHT) DE ETTE JONES, BERNARD D. WALLACK, PATRUCHIO CLARKE, EDWARD D. FALES JR.



"THE DARK LADY OF THE SONNETS" BY GEORGE B SHAW (LEFT TO RIGHT) RYLAND NUCKOLES, ROBERT T. MOSES, HARRIET SMITH, JEAN UPSALL



"THE TWELVE POUND LOOK" BY JAMES M. BARRIE (LEFT TO RIGHT) ---- RYLAND NUCKOLS, MARY T. PYLE, TRUMAN C. WELLING, ELIZABETH HUGHO ~

DRAMATIC SCENES





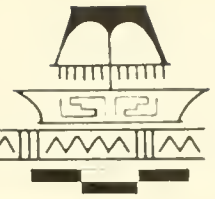

THE CAST IN "TAMING OF THE SHREW"



PETRUCHIO - GEO DIGGS  
GRUMIO - WILLIAM A. BOWEN, JR.



LUCENTIO - BERNARD D. WALLACK  
BIANCA - PEGGY NININGER



GREMIO - MARTIN JOROW

TAMING OF THE SHREW



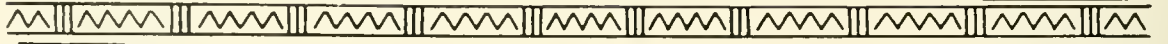

CAMPUS SNOW SCENE





# The Alumni Association

OF THE

## College of William and Mary in Virginia

### BOARD OF MANAGERS

- ROBERT M. NEWTON, '16, *President* . . . . . Hampton, Va.
- LUCY MASON HOLT, '24, *Vice-President* . . . . . Norfolk, Va.
- WILLIAM T. HODGES, '02, *Secretary-Treasurer* . . . . . Williamsburg, Va.
- JAMES HURST, '99 . . . . . Norfolk, Va.
- J. W. SOMMERVILLE, '23 . . . . . Washington, D. C.
- FRANK ARMISTEAD, '99 . . . . . Williamsburg, Va.
- EDWARD T. JUSTIS, '29 . . . . . Chester, Va.
- CHANNING M. HALL, '08 . . . . . Williamsburg, Va.
- CORNELIA S. ADAIR, '23 . . . . . Richmond, Va.

### THE THREE-FOLD PURPOSES OF THE ALUMNI ASSOCIATION ARE:

- First*, to aid, strengthen and expand in every proper and useful way the College of William and Mary and its work.
- Second*, to develop, strengthen and utilize the bonds of interest, sympathy and affection existing between William and Mary and its alumni and between the alumni themselves.
- Third*, to mobilize that interest and sympathy into the most helpful and useful channels.

William and Mary Clubs have already been formed in Washington, Richmond, Norfolk, Portsmouth, Newport News, Williamsburg Roanoke, and regional chapters have been formed in southwest Virginia and southside Virginia. Other chapters are being planned for Baltimore, Philadelphia, New York City, North Carolina and Eastern Shore, Virginia.

If you are interested in a William and Mary Club in your community write to George W. Guy, executive secretary of the Alumni Association, Williamsburg, Va.





ELIZABETH DUKE. *May Queen, 1929*





May Day, 1929



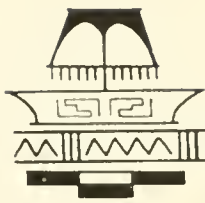

MAY DAY, 1929





*The Colonial Echo, 1930*



MAY DAY, 1929





# The Colonial Echo, 1930



JOHN SWANSON  
PRES. HONOR COUNCIL



JOHNNY WATERS  
PRES. SENIOR CLASS

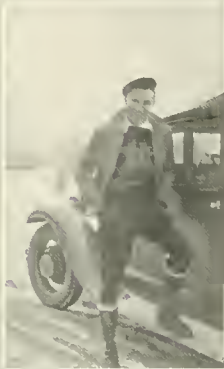

MARSHAL BAGGET  
CAPT. TRACK



BILL SAVAGE  
EDITOR COLONIAL ECHO



BILL SCOTT  
PRES. JUNIOR CLASS



BILL ROUNDTREE  
EDITOR FLAT HAT



FAY LECOMPTE  
EDITOR LITERARY MAGAZINE

HERE'S







SAM WILCOX  
PRES. MEN'S STUDENT BODY



MITCH MOZELESKI  
CAPT. BASKETBALL



FRANK GRAVEN  
CAPT. GOLF



CLARE HARGROVE  
PRES. GERMAN CLUB



DICK MALLOWNEY  
BUS. MGR. FLAT HAT



JIMMY WALLACE  
CAPT. BASEBALL



MURPHY  
CAPT. FOOTBALL

HOW





## Results of the Annual Colonial Echo Election

<i>Student who has done most for college</i> . . . . .	SAM WILCOX
<i>Most intellectual man</i> . . . . .	LAWRENCE MORSCHER
<i>Most intellectual woman</i> . . . . .	ELSIE BEEBE
<i>Most athletic man</i> . . . . .	BILL SCOTT
<i>Most athletic woman</i> . . . . .	CHARLOTTE KING
<i>Laziest man in college</i> . . . . .	JEW BENTON
<i>Laziest woman in college</i> . . . . .	LYDIA LEE DICKS
<i>Most original man</i> . . . . .	DAVE STRAUGHN
<i>Most original woman</i> . . . . .	PAT CLARKE
<i>Handsome man</i> . . . . .	MONTY WELLS
<i>Most beautiful woman</i> . . . . .	LILLIAN KENNEDY
<i>Most popular man</i> . . . . .	YEL KENT
<i>Most popular woman</i> . . . . .	LOUISE HANSBOROUGH
<i>Best man dancer</i> . . . . .	PRESTON ELLET
<i>Best woman dancer</i> . . . . .	LIZ GRIFFIN
<i>Most typical William and Mary man</i> . . . . .	JOHNNY WATERS
<i>Most typical William and Mary woman</i> . . . . .	ELEANOR WILLIAMSON
<i>Most conceited man</i> . . . . .	TRUMAN WELLING
<i>Most conceited woman</i> . . . . .	VIRGINIA CLOPTON
<i>Most popular professor</i> . . . . .	DR. WARREN
<i>Greenest success</i> . . . . .	LUCY MUNSON
<i>Greenest duc</i> . . . . .	BOB WEIR

### THE STAFF'S CHOICE

<i>Student who has done most for college</i> . . . . .	HERB LORENZO
<i>Most intellectual man</i> . . . . .	GEORGE BAER
<i>Most intellectual woman</i> . . . . .	ANNA KNOX
<i>Most athletic man</i> . . . . .	P. S. WILLIAMS
<i>Most athletic woman</i> . . . . .	ALICE HARWOOD
<i>Laziest man in college</i> . . . . .	CHARLES EASON
<i>Laziest woman in college</i> . . . . .	HELEN MAFFET
<i>Most original man</i> . . . . .	STANLEY DOANE
<i>Most original woman</i> . . . . .	VIRGINIA JONES
<i>Best man dancer</i> . . . . .	LIONEL STRAUSS
<i>Best woman dancer</i> . . . . .	CHARLOTTE KING
<i>Best dresser in college</i> . . . . .	GEORGE PROCTOR
<i>Sloppiest dresser in college</i> . . . . .	JOE HASPELL
<i>Most conceited</i> . . . . .	(See Student Election Choice)
<i>Best drinker</i> . . . . .	SAM WILCOX
<i>Biggest farmer</i> . . . . .	TED BERKMAN
<i>Biggest farmcrette</i> . . . . .	FRANCES BUTLER
<i>Quietest woman</i> . . . . .	CLARE HARGROVE





Book VI . . . ACTIVITIES





### J. Lesslie Hall Literary Society

#### OFFICERS

- MARGARET JOHNSON . . . . . *President*
- MARTHA BARROW . . . . . *Vice-President*
- MARGARET FLOYD . . . . . *Treasurer*
- ALICE MILLER . . . . . *Secretary*
- CORINNE HANCOCK . . . . . *Chaplain*
- MARION HARRILL . . . . . *Sergeant-at-Arms*
- JEAN NEWKIRK . . . . . *Chairman Program Committee*
- IRMA ADAMS . . . . . *Parliamentary Critic*
- ELIZABETH LANIER . . . . . *Literary Critic*





### Phoenix Literary Society

#### OFFICERS

- E. C. SHORTT . . . . . *President*
- E. G. FRIZZELL . . . . . *Vice-President*
- WILLARD M. ENTWISLE . . . . . *Recording Secretary*
- DWIGHT BROWN . . . . . *Programme Secretary*
- KERMIT LAND . . . . . *Treasurer*
- A. K. HAYWARD . . . . . *Critic*
- J. N. WILKERSON . . . . . *Sergeant-at-Arms*
- ARTHUR STAINBACK . . . . . *Chaplain*

#### MEMBERS

- |                  |                 |                     |                    |
|------------------|-----------------|---------------------|--------------------|
| H. G. ASHBY      | E. G. FRIZZELL  | JAMES B. LUCY       | ARTHUR STAINBACK   |
| N. W. ARNETT     | W. M. GREENWOOD | KERMIT LAND         | J. C. SWANSON      |
| W. J. BLAIR      | H. L. GRUBBS    | J. W. MUNDEN        | HAMILTON SIMONDS   |
| FRANK H. BEARD   | JACK GALE       | HENERY C. MUNFORD   | GEORGE W. STEWARD  |
| J. T. BALDWIN    | A. K. HAYWARD   | L. N. MORSCHER, JR. | E. C. SHORT        |
| J. M. BURKE      | H. J. HANCOCK   | L. P. McELRATH      | B. STERLING TURNER |
| MERRILL BROWN    | JOHN W. HARDY   | RYLAND NUCKOLS      | HUGH L. VAUGHN     |
| DWIGHT BROWN     | WILLIAM HELTZEL | J. C. OAKES         | E. A. WEIGAND      |
| GROVER CLAY      | FRANK N. JOY    | J. W. OWENS         | FERRIS B. WAFLE    |
| W. D. DRUMINGTON | W. H. JOYNER    | ARNOLD T. POOLE     | W. A. WILLIAMS     |
| CHARLES EASON    | EPPS JONES      | M. H. PROCTER       | J. N. WILKERSON    |
| OLIVER EMERSON   | A. D. JOHNSON   | C. M. REID          | HENERY J. WILSON   |
| W. M. ENTWISLE   | R. L. KEAY      | D. T. SARGENT       |                    |





### Philomatheon Literary Society

#### OFFICERS

- |                           |                       |
|---------------------------|-----------------------|
| C. A. TURNER, JR. . . . . | <i>President</i>      |
| LEE TROTTER . . . . .     | <i>Vice-President</i> |
| M. G. BRITTON . . . . .   | <i>Secretary</i>      |
| ELLIOTT HEALEY . . . . .  | <i>Treasurer</i>      |

#### MEMBERS

- |                 |                  |                  |
|-----------------|------------------|------------------|
| G. O. BAER      | BENJAMIN FOWLER  | CHARLES MARSHALL |
| M. G. BRITTON   | H. L. GRUBBS     | R. D. MULLOWNEY  |
| L. F. BREWSTER  | J. GREENMAN      | MORGAN O'NEIL    |
| RIP COLLINS     | C. M. GILL       | A. PRUITT        |
| HAROLD CRAIG    | JAMES GUY        | M. E. PRUITT     |
| PAUL COLLINS    | JAMES HEDRICK    | D. V. PASCHILL   |
| R. COVINGTON    | ELLIOTT HEALEY   | R. F. RHOADS     |
| J. W. COHRON    | C. E. HAGBERG    | A. SMITHERS      |
| J. DENAPHAN     | L. LITTLEPAGE    | W. SWARTZ        |
| JACK DARDEN     | R. LEHMAN        | W. O. SMITH      |
| JOHN EPAMINANDA | C. W. LOWE       | J. R. TOPPIN     |
| J. R. TOPPIN    | E. D. YEATS      |                  |
| C. A. TURNER    | R. ZOBLE         |                  |
| ED TRICE        | JOE GARNER       |                  |
| RAND WILLIAMS   | H. WARNER        |                  |
| B. B. WALLACK   | G. W. STEART     |                  |
| COLEMAN YEATS   | SAMUEL F. WILCOX |                  |





Y. M. C. A.

OFFICERS

- ROBERT PRICE . . . . . *President*
- GARLAND JOHNSON . . . . . *Vice-President*
- JAMES B. LUCY . . . . . *Secretary*
- GROVER C. CLAY . . . . . *Treasurer*

The Young Men's Christian Association at the college has for a long time done an important work in standing for a high spiritual life among its members and working throughout the college for the advancement of Christianity. The meetings of the association are often addressed by the ministers of the town, by members of the faculty, by student members of the association, and by visiting speakers. A feature of the work of the organization for the last two years has been the sponsoring of fitting programs that have been broadcast over WTAR at Norfolk, Va., and received with widespread enthusiasm.







Y. W. C. A.

OFFICERS

- DEËTTE JONES . . . . . *President*
- KATHERINE LAM . . . . . *Vice-President*
- JESS DE LORDENAVE . . . . . *Secretary*
- ANNE CROXTON . . . . . *Treasurer*

The Y. W. C. A. at William and Mary was formed in the spring of 1920 and has been growing rapidly ever since. It has now become a strong influence on the campus. Under its auspices are held regular meetings, both secular and devotional, through which interest is aroused in affairs of important in the world, in charities, and in missions. The association plans formal entertainments for the pleasure of the students and organizes trips to neighboring places of interest.





### Men's Debate Council

#### OFFICERS

LAWRENCE N. MORSCHER . . . . . *President*  
 ELLIOT HEALY . . . . . *Manager*

#### MEMBERS

RYLAND NUCKOLS                      "RIP" COLLINS  
 A. D. JOHNSON

#### COACHING STAFF

MR. GEORGE BROOKS, *Coach*  
 DR. G. W. GUY  
 DR. E. G. FLEMING  
 MR. P. P. PEEBLES  
 MR. W. W. WOODBRIDGE



# PUBLICATIONS

---





### The Colonial Echo

#### STAFF

WILLIAM R. SAVAGE, JR. . . . . *Editor-in-Chief*

#### EDITORIAL STAFF

GARLAND JOHNSON . . . . . *Managing Editor*  
 CHARLES DUNKER, ALAN GRAFF . . . . . *Assistant Managing Editors*  
 SARA ANNE EVERETT . . . . . *Associate Editor*  
 PAUL NORTON . . . . . *Athletic Editor*  
 HELEN MAFFETT . . . . . *Women's Athletic Editor*  
 BARRETT ROBERTS . . . . . *Assistant Sports Editor*  
 ELIZABETH GRIFFIN . . . . . *Organization Editor*  
 DOROTHY REESE . . . . . *Organization Editor*  
 MARY PARRY . . . . . *Feature Editor*  
 ANN BREWER . . . . . *Art Editor*  
 WILLIAM WELLONS . . . . . *Art Editor*  
 FRED EILERS . . . . . *Art Editor*  
 ELEANOR WILLIAMSON . . . . . *Women's Editor*  
 MARJORIE LANSTON . . . . . *Assistant Women's Editor*  
 ARTHUR NOLDE . . . . . *Photographic Editor*  
 VIRGINIA CLOPTON . . . . . *Asst. Photographic Editor*  
 LLOYD JOHNSON . . . . . *Snapshot Editor*  
 TRUMAN WELLING . . . . . *Dramatic Editor*  
 ROBERT WEIR . . . . . *Fraternity Editor*  
 WALLACE LYNN . . . . . *Fraternity Editor*  
 JESSIE MARSH . . . . . *Typist*

#### BUSINESS STAFF

F. SAMUEL WILCOX, JR. . . . . *Business Manager*  
 EARL G. SWEM, JR. . . . . *Advertising Manager*  
 JACK TUTHILL, JOHN EVERSOLE . . . . . *Assistant Advertising Managers*





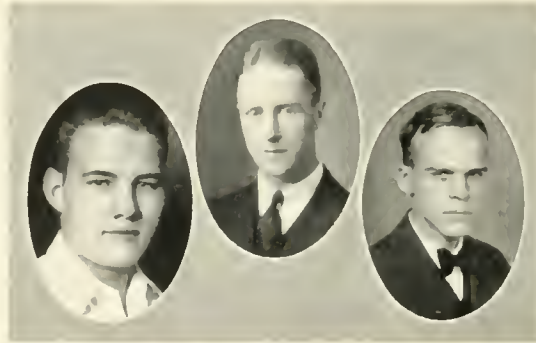

### The Flat Hat

#### EDITORS-IN-CHIEF

EDWARD D. FALES

WILLIAM F. ROUNTREE

JAMES T. CAMPBELL

#### EDITORIAL STAFF

- GARLAND JOHNSON . . . . . *Managing Editor*
- ESTHER LERMANN . . . . . *Assistant Editor*
- GEORGE WILLIAMS . . . . . *Sports Editor*
- PAUL NORTON . . . . . *Sports Editor*
- HELEN MAFFETT . . . . . *Women's Sports Editor*
- BARRETT ROBERTS . . . . . *Assistant Sports Editor*
- ELIZABETH GRIFFIN . . . . . *Women's Editor*
- JOHN H. EVERSOLE . . . . . *Feature Writer*
- VIRGINIA ARTHUR . . . . . *Alumni Editor*
- HAMPTON RICHARDSON . . . . . *Alumni Editor*
- MARSHALL BAGGETT . . . . . *Associate Sports Editor*
- MARY PARRY . . . . . *Dramatic Editor*
- KATRINE DEWITT . . . . . *Society Editor*
- FRED EILERS . . . . . *Art Editor*
- JAMES LUCY, FRANK BEARD . . . . . *Associate Editors*

#### NEWS STAFF

- |                     |                  |                   |               |
|---------------------|------------------|-------------------|---------------|
| I. B. GREEN, JR.    | HAMILTON SIMONDS | ELIZABETH BENNETT | PAT CLARK     |
| PHILL MCKEE         | GEORGIA BENNETT  | CLARE HARGROVE    | NANCY HANCOCK |
| OSBORNE CHRISTENSON | FRANCIS BRAGG    | ELIZABETH LAWDER  | RHODA PRATT   |
| HARRIS NEWMAN       | MARJORIE LANSTON | ROSE V. TRUEHEART | RUDOLPH ZABEL |
|                     | VIRGINIA LEARY   |                   |               |

#### BUSINESS STAFF

- RAYMOND BURTON . . . . . *Business Manager, First Semester*
- RICHARD D. MULLOWNEY . . . . . *Business Manager, Second Semester*
- JAMES R. SPENCER . . . . . *Advertising Manager*
- HAROLD ASHBY . . . . . *Circulation Manager*





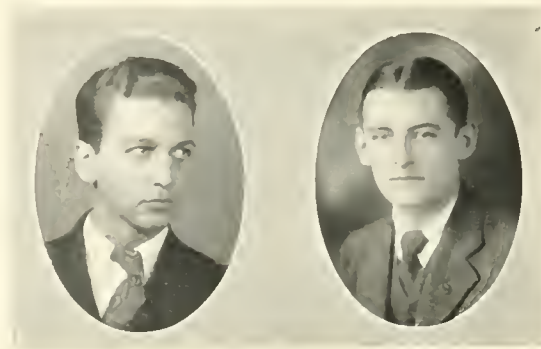

### The William and Mary Literary Magazine

#### STAFF

FAY P. LeCOMPTÉ . . . . . *Editor-in-Chief*

#### ASSOCIATE EDITORS

LEWIS F. BROWN

ELLIOTT HEALY

ROBERT C. MOSES

PAIRUCHIE CLARKE

THOMAS G. McCASKEY

ELIZABETH LAWDER

#### BUSINESS STAFF

FRANK GRAVEN . . . . . *Business Manager*

ROBERT PANILL . . . . . *Assistant Business Manager*

RICHARD S. MULLOWNEY . . . . . *Assistant Business Manager*

WILLIAM H. PARKER . . . . . *Circulation Manager*





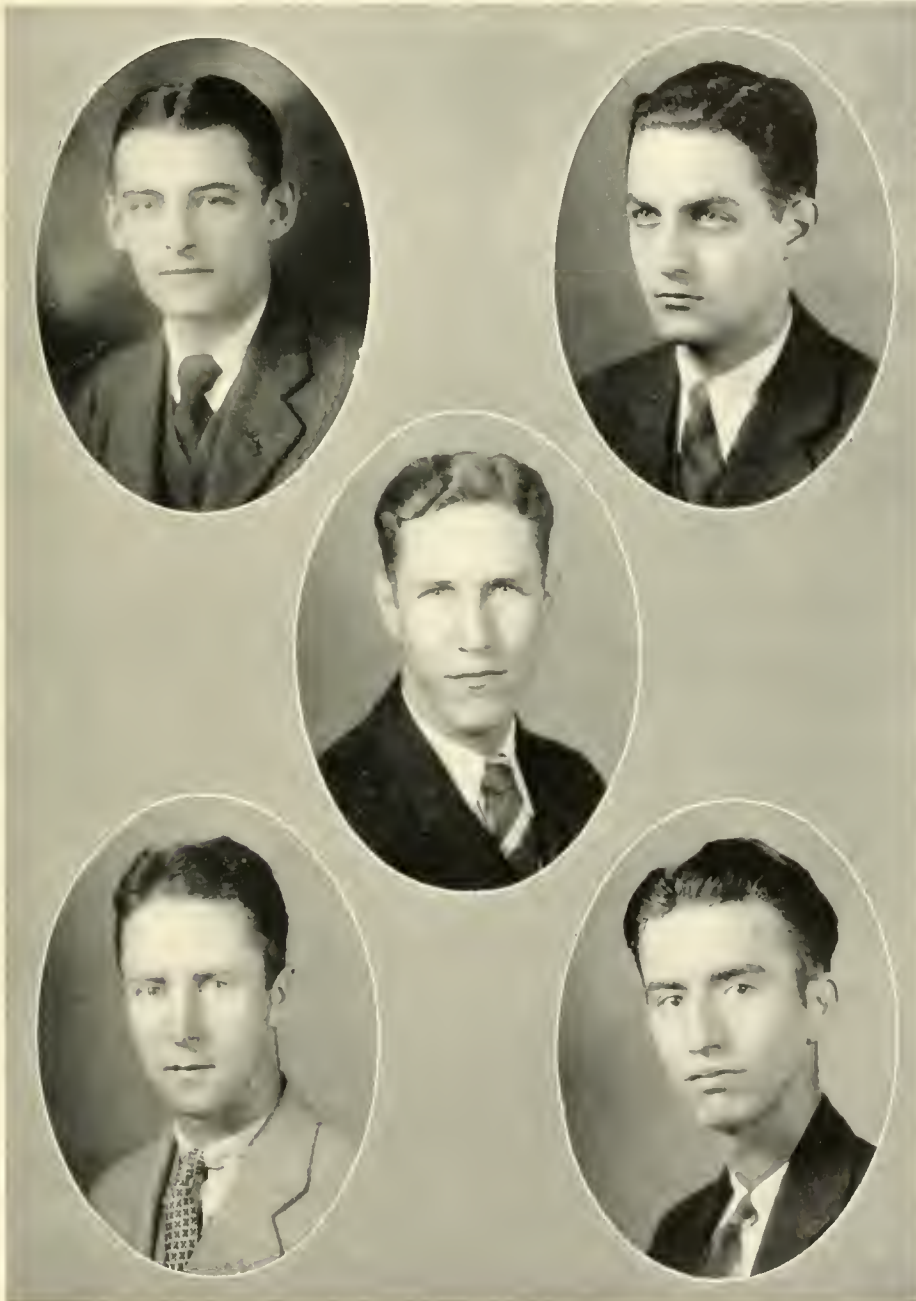



### The Indian Handbook

#### STAFF

WILLIAM F. ROUNTREE . . . . . *Editor-in-Chief*

#### ASSOCIATE EDITORS

WILLIAM R. SAVAGE, JR.      EDWINA CARVER  
FRANCES BUTLER              ALAN H. GRAFF

#### SPORTS EDITOR

PAUL NORTON

#### BUSINESS MANAGER

MEREDITH H. POWELL

#### ASSISTANT BUSINESS MANAGERS

CHARLES DUNKER              GEORGE BAER



# STUDENT GOVERNMENT

---

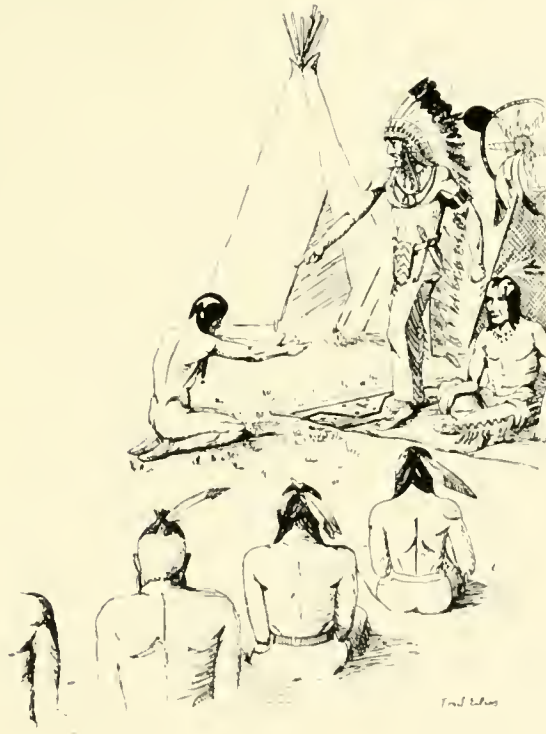



F. SAMUEL WILCOX, JR.  
*President of the Student Body*

272





ALICE HARWOOD  
*President of Women's Student Government*





### Men's Honor Council

The Honor System at the College of William and Mary is one of its cherished priorities. Changing student bodies have brought different ideas as to its relative value, but its present position bespeaks the success of the ideals that it stands for.

Respected as an institution and beloved as a valuable possession, it cannot help but continue as a vital and necessary factor in student life at William and Mary.



#### OFFICERS

JOHN C. SWANSON  
*President*

WALLACE SMITH  
*Vice-President*

RICHARD D. MULLOWNEY  
*Secretary*

#### THE COUNCIL

JOHN C. SWANSON  
CHARLES SCAMMON  
WALLACE SMITH

R. D. MULLOWNEY  
GROVER CLAY  
OTIS DOUGLAS





SENIOR TRIBUNAL

JOHN WATERS  
HARRY LIGHT

TED BAUSERMAN  
E. C. SHORTT

SAMUEL WILCOX  
FRANK GRAVEN  
CHARLES F. SCAMMON



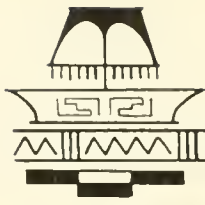

### Judicial Council

#### OFFICERS

HARRIET SMITH . . . . . *President*  
 MARION HANDY . . . . . *Secretary*

#### HOUSE PRESIDENTS

*Of Barrett* . . . . . PAULINE SHUMATE  
*Of Jefferson* . . . . . IRENE VALENTINE  
*Of Tyler* . . . . . MARY RIGBY

#### MEMBERS

VIRGINIA FORD                      VIRGINIA TURMAN  
 ELIZABETH VAIDEN

#### FRESHMAN REPRESENTATIVES

AGNES DOWNS                      VIRGINIA ROMM







### Executive Council

#### OFFICERS

ALICE HARWOOD . . . . . *President*  
 MARTHA BARROW . . . . . *Secretary*  
 ELEANOR FIELD . . . . . *Treasurer*

#### MEMBERS

SHIRLEY WRIGHT                      ELLEN TIGER  
 ELSIE BEEBE                            DOROTHY LANKFORD  
 KATHERINE LAM  
 JEAN NEWKIRK





WILLIAMSBURG'S FINEST SHOP  
FOR MEN

Fashion Park  
Clothes

HARMONY

The proper wardrobe will contain clothes and furnishings in matching shades. This store offers carefully selected styles that present perfect Harmony.



*We Keep Your Measurements  
on File*



GARNER AND COMPANY

PHONE 78

*Incorporated*

WILLIAMSBURG, VA.





THE STUDENTS AND ALUMNI  
OF  
WILLIAM AND MARY COLLEGE

ARE ALWAYS WELCOME AT

MURPHY'S HOTEL  
RICHMOND VIRGINIA



This Hotel is Located in the Theatrical and Shopping Center of  
the City and is Generally Recognized as Head-  
quarters for College Students.

Excellent Cafeteria in Connection





*What Business Shall I Enter?*



This is the question that must soon be answered by many a young man leaving college to make his way in the world. For him who is ambitious and willing to work, life insurance offers abundant opportunity and high reward. Unique in that it requires little, if any, capital, it is a business in which the effort contributed is the measure of progress, a business in which a man writes his own pay check.

*Excellent Openings Are Presented By*

THE LIFE INSURANCE COMPANY OF VIRGINIA

*Incorporated 1871*

RICHMOND, VIRGINIA

JOHN G. WALKER  
*Chairman of the Board*

BRADFORD H. WALKER  
*President*

**Mrs. Cook's Cafeteria**

805 East Grace Street

Richmond, Virginia

Peninsula Bank and  
Trust Co.

Capital, Surplus, and Profits  
\$160,000.00

*Prompt Service, Courteous  
Treatment*

STATE AND CITY DEPOSITORY

WM. F. GRAVINS  
AND CO., Inc.

RICHMOND, VA.

Butter, Eggs, Poultry  
Cheese





Compliments of  
MR. PEANUT

WHO REPRESENTS ALL  
Planters Popular Products

Look For His Picture on All Packages.  
The Mark of Quality.



PLANTERS  
NUT AND CHOCOLATE COMPANY  
SUFFOLK, VIRGINIA

J. D. CARNEAL

J. D. CARNEAL, JR.

J.D.  
**CARNEAL & SONS**  
REALTORS

Carneal Building

RICHMOND, VA.

12 North 9th St.

Real Estate—Bankers and Brokers

*Sales—Rents—Loans—Insurance*

6% First Mortgage Department

INVEST IN OUR 6% FIRST MORTGAGES

Consistent With Absolute Safety



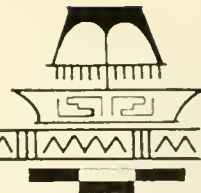

## THE COLLEGE SHOP

FOR THE STUDENTS

On the Corner

## POCAHONTAS TEA ROOM

Facing the Campus

The Ideal Place for Students to Board. When Visiting  
Williamsburg, the Best Place to Have  
Lunch With Friends

FOR EVERYBODY

WHEN

You

Have learned that one penny a day amounts to \$3.65 in a year, and then calculate what you can do with the \$3.65, you will soon realize what it means to lay away even \$1.00 at a time.

OPEN a bank account and start something.

First National  
Bank

WILLIAMSBURG, VIRGINIA

## THE S. GALESKI OPTICAL CO.



Leading and Largest Optical House  
in the South

GOOD FOR THE EYES

DEVELOPING AND PRINTING

Main and 8th St., Richmond, Va.  
223 E. Broad St., Richmond, Va.  
Medical Arts Bldg., Richmond, Va.  
Henry St. and Kirk Ave., Roanoke,  
Va.

551 Main St., Danville, Va.  
240 Main St., Winston-Salem, N. C.





*The Colonial Echo, 1930*



# THE VOGUE SHOP

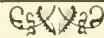

*Home of*

Londontown and Calvert Clothes

Florsheim and Selz Shoes

Varsity Underwear

Raybrooke and Westminster Hosiery

Knox and Royal Club Hats

Arrow Brand and Shircraft Shirts

Superba Cravats

Nynit and Amherst Sweaters

Roberts-Wicks Tuxedos

Pioneer Suspenders

STEIN BLOCK AND ROYAL TAILORING LINES

## THE VOGUE SHOP

WILLIAMSBURG, VA.

*"Headquarters For College Men"*



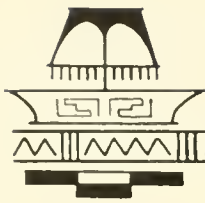

LAUNDRY-WASHED CLOTHES  
LAST LONGER

*THE LAUNDRY DOES IT BEST*

Phone 34

STRICTLY SANITARY

WILLIAMSBURG STEAM LAUNDRY

*"We Treat Your Clothes White"*

QUICK SERVICE

*New, Modern*

NORFOLK CAFE

WILLIAMSBURG, VA.

*"Say it with Flowers"*



115 East Main Street  
RICHMOND, VIRGINIA

*Flowers Telegraphed to All  
Cities*

Richmond Fruit and  
Produce Co., Inc.

Wholesale Fruit and Produce  
Both Foreign and  
Domestic

24 SOUTH 13TH STREET







SCHMELZ  
NATIONAL  
BANK

*Successful for Over  
Forty Years*

4% ON SAVINGS

Lock Boxes for Rent

College Pharmacy

*Pharmacists*

WILLIAMSBURG, VA.

Phone 11

CONKLIN AND SHEAFFER PENS  
KODAKS AND  
STATIONERY

Williamsburg Coal  
Company, Inc.

COAL AND BUILDING  
MATERIAL

Phone 127

WILLIAMSBURG, VIRGINIA

FIND YOUR RECREATION  
PLAYING POOL

IN

THE MONROE  
BILLIARD PARLOR

RODGERS

*"Chunky's"*

College Togs



Cleaning and Pressing  
Department

Williamsburg Drug Co.  
REXALL STORE

*We Carry a Full Line of*  
FOUNTAIN DRINKS, CIGARS  
AND SUNDRIES

Agents for Whitman's Candies and  
Eastman Kodaks

*Your Trade Solicited*





*for Economical Transportation*

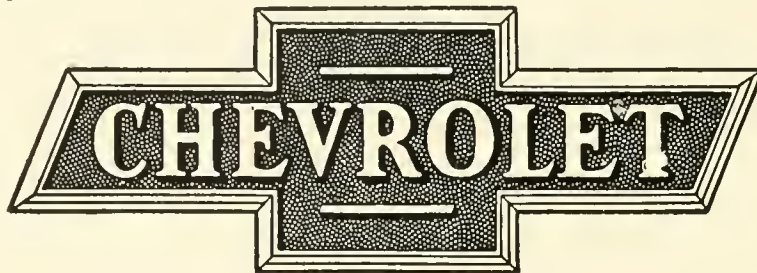

Lee Hall Garage Corporation

LEE HALL, VIRGINIA

COLLINS  
CLEANING AND  
DYEING CO.

(Odorless)

ONE DAY  
SERVICE



WILLIAMSBURG, VIRGINIA

Phone 48

FOR AN EVENING OF  
ENTERTAINMENT

VISIT THE

Imperial Theatre

WILLIAMSBURG, VA.

GET YOUR LUNCH

AT

The Kandy Kitchen

*Where Only the Best is Served*

Watch for our weekly Home-  
Made Candy Specials





1891

1930

*Service is Our Only  
Commodity*

OUR BANK IS BUILT ON IT  
OUR EFFORTS CENTER  
AROUND IT  
OUR SUCCESS DEPENDS  
ON IT



**First National  
Bank**

NEWPORT NEWS, VIRGINIA

**ELITE  
RESTAURANT**

Catering to  
College  
Students



WILLIAMSBURG, VIRGINIA

**NECO CRAFT**

*First Award  
1929*

*First Award  
1928*

**S**PARKLING individuality—You find it in NECO built Annuals . . . Beauty of Design—Quality of Engraving—Distinction of Theme . . . Don't merely dream of such an Annual. Let NECO Craft help you make it a Reality. We invite your correspondence. Let us tell you what NECO Craft is.

**NORFOLK ENGRAVING COMPANY**  
Two Forty-Six Boush Street  
Norfolk, Virginia



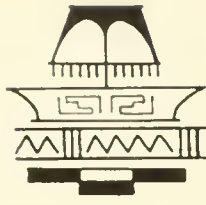

*White*  
STUDIO

*Photographers*

1930 "COLONIAL ECHO"

220 WEST 42ND STREET  
NEW YORK



THE COVER on this book  
is the product of an organization  
of specialists whose sole work is  
the creation of unusual covers for  
School Annuals, Set Books, Histories,  
Catalogues, Sales Manuals and  
other Commercial Publications

THE DAVID J. MOLLOY CO.

2857 North Western Avenue  
CHICAGO



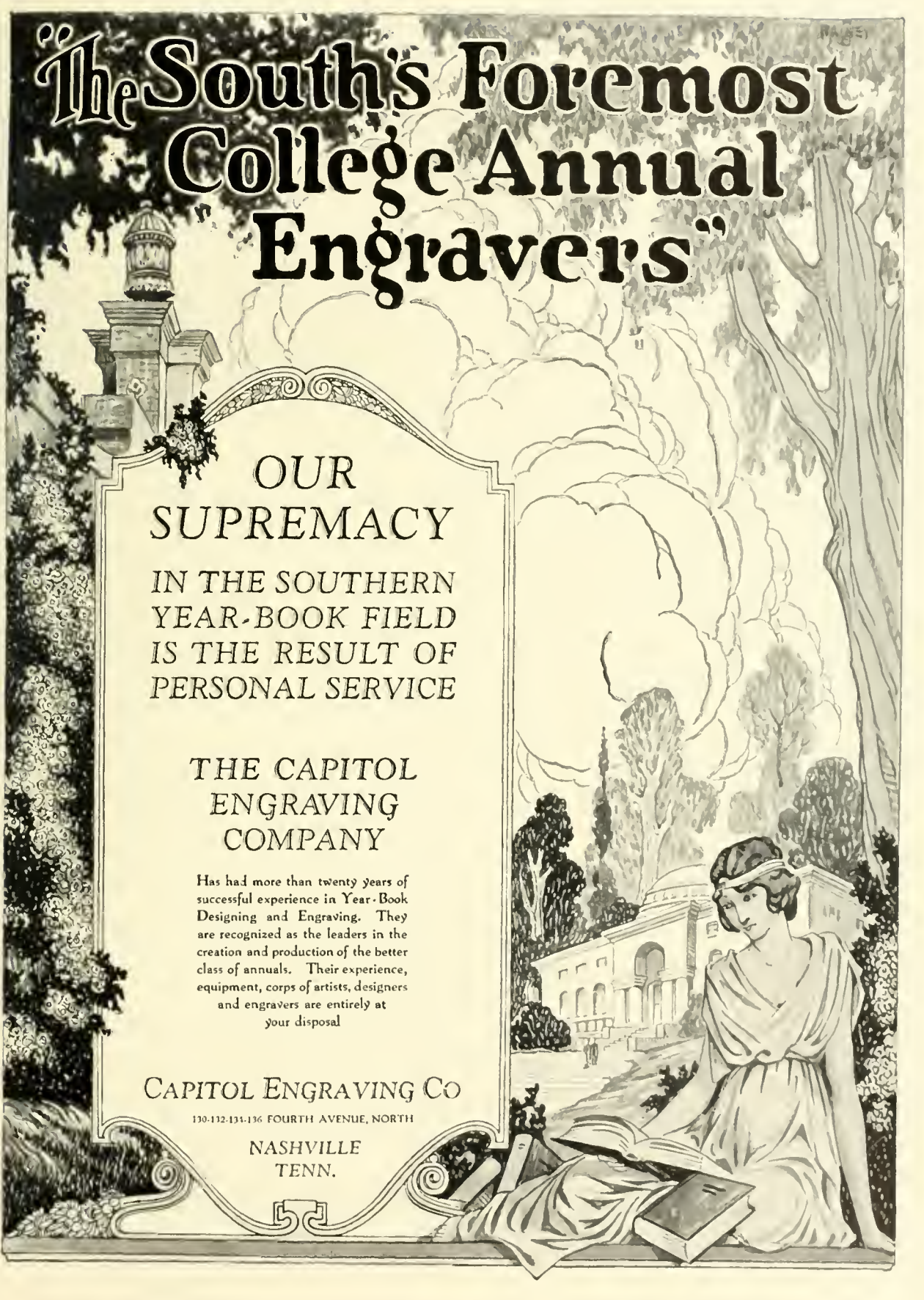

“The South's Foremost  
College Annual  
Engravers”

OUR  
SUPREMACY  
IN THE SOUTHERN  
YEAR-BOOK FIELD  
IS THE RESULT OF  
PERSONAL SERVICE

THE CAPITOL  
ENGRAVING  
COMPANY

Has had more than twenty years of  
successful experience in Year-Book  
Designing and Engraving. They  
are recognized as the leaders in the  
creation and production of the better  
class of annuals. Their experience,  
equipment, corps of artists, designers  
and engravers are entirely at  
your disposal

CAPITOL ENGRAVING CO

130-132-134-136 FOURTH AVENUE, NORTH

NASHVILLE  
TENN.

THIS BOOK PRINTED BY.....



THE  
WORLD'S  
LARGEST  
PUBLISHERS  
OF  
COLLEGE  
ANNUALS



**COLLEGE ANNUAL HEADQUARTERS**  
*Highest Quality Workmanship Superior Extensive Service*















