

Colonial
Echo

1958





ILLIAM AND MARY

YESTERDAY . TODAY . TOMORROW



1958



O I



DNIAL ECHO





O R E W O R D

The COLONIAL ECHO is William and Mary . . . it is you. Just as time has marched through its pages recording college life, so in a continuing pattern the ECHO of today will become an echo from yesterday. From its pages the five o'clock chimes will ring out . . . football cheers will rebound . . . serenade voices will float in . . . the medley of bull sessions will become vibrant.

With a sincere hope that we have so recorded the feelings of today that such vivid memories may be recalled tomorrow, the editors present the nineteen hundred and fifty-eight edition.

CAROLYN SCHEELE	•	<i>Editor-in-Chief</i>
CYNTHIA SANBORN	•	<i>Associate Editor</i>
DAVID SHEPARDSON	•	<i>Business Manager</i>

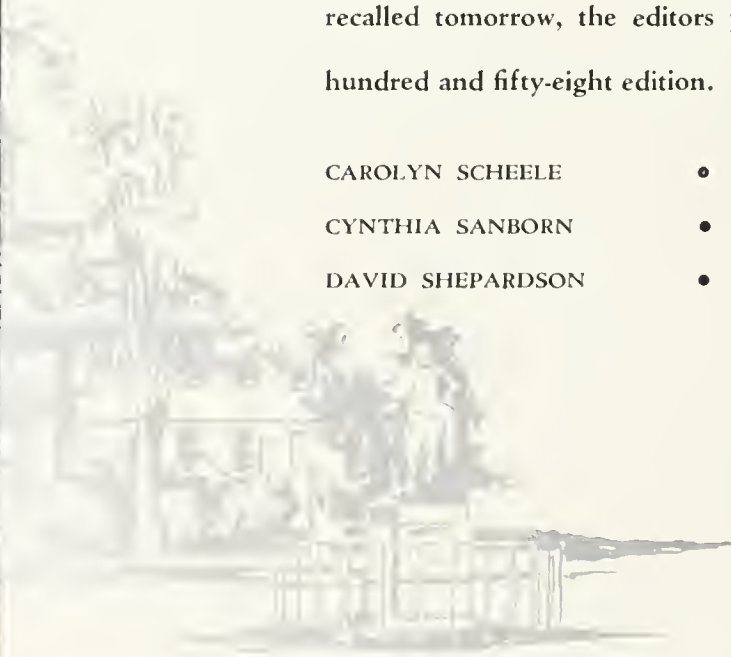



CONTENTS

	<i>Page</i>
CLASSES	22
ORGANIZATIONS	92
FRATERNITIES	142
SPORTS	186
FEATURES	226



ESTERDAY



PRIORITIES OF THE COLLEGE OF WILLIAM AND MARY.

Chartered February 8, 1693, by King William and Queen Mary.
Main building designed by Sir Christopher Wren.

FIRST college in the United States in its antecedents, which go back to the College proposed at Henrico (1619). Second to Harvard University in actual operation.

FIRST American College to receive its charter from the Crown under the Seal of the Privy Council, 1693. Hence it was known as "their Majesties' Royal College of William and Mary."

FIRST and ONLY American College to receive a Coat-of-Arms from the College of Heralds, 1694.

FIRST College in the United States to have a full Faculty, consisting of a President, six Professors, usher and writing master, 1729.

FIRST College to confer medallic prizes, the gold medals donated by Lord Botetourt in 1771.

FIRST College to establish an inter-collegiate fraternity, the Phi Beta Kappa, December 5, 1776.

FIRST College to have the Elective System of study, 1779.

FIRST College to have the Honor System, 1779.

FIRST College to become a University, 1779.

FIRST College to have a school of Modern Languages, 1779.

FIRST College to have a school of Municipal and Constitutional Law, 1779.

FIRST College to teach Political Economy, 1781.

FIRST College to have a school of Modern History, 1803.

*Presented by the Colonial Capital Branch of
The Association for the
Preservation of Virginia Antiquities
1914*



It took much to build the College . . . more than the passage of years. It took the founding . . . of proud and royal origin . . . but more important, one which was motivated by a purpose of the highest essence . . . for she was established "to the end that . . . the Youth may be piously educated in good Letters and Manners . . ."

Concrete realization of this highest essence was necessary too . . . realization embodied in great men and great deeds. These were the proof of that essence . . . yesterday's symbols . . . today's tradition. These were men such as Washington, Jefferson, Marshall, and Wythe, whose later deeds were testimony of their magnitude of spirit and ambition . . . spirit and ambition which were nourished, perhaps acquired, through the College . . . under her influence. These, too, were the deeds of such men who changed history . . . deeds of the College and of her "children" which revolutionized collegiate life.

It took faith and courage to make the College . . . to motivate her great deeds . . . not faith and courage "because of" the past, but "in spite of" the future. Without this, the royal origin and highest ideals would have been in vain . . . with this, they became living symbols of tradition and faith. It was such as this that made men struggle in spite of indifference and inadequate finances . . . it was such as this that made a man ring the College bell once every year in spite of empty classrooms . . . so that there would still be a College of William and Mary in Virginia . . . a college with a vibrant traditional past . . . a college which would be ready to meet the demands of the future.



ODAY



Today the College is . . . it has become a working reality perhaps exceeding the dreams and plans of the past . . . but more than that, the College is today's link between past and future . . . an incorporate body in which yesterday's symbols are today's living tradition . . . a tradition expanding to fill today's needs and translating them into more symbols . . . to add to tomorrow's store of tradition.

The greatest of the past . . . men, deeds, and motives . . . live in the College today. They live in significant traditions . . . in the titles and ritual of academic occasions . . . in the mace of student self-government . . . in the names and furnishings of College edifices . . . in the continual existence of traditional organizations . . . in the traditions of Homecoming and Colonial Festival . . . in the high standards and ideals of academic pursuits. In these symbols, tradition continues as a perpetual allegiance to the past.

Yet her greatness of today is more . . . the expansion of the old to include the new . . . this is our pride in the College today. Phi Beta Kappa Fraternity . . . still existing in tradition and highest ideals . . . now is symbolized in a modern structure . . . capable of fulfilling the needs of today. In the academic building of traditional names, modern thoughts are presented with the old . . . an opportunity to learn of yesterday and today. In the Great Hall . . . an environment from the past . . . yesterday's Christmas customs are mingled with new carols and voices of today. We are honored with royal and distinguished visits . . . reminiscent of ancient royal ties in a modern role.

This is the progress of William and Mary . . . these its present symbols . . . drawn from tradition of the past . . . to become the tradition of the future.







O M O R R O W

As yesterday was . . . as today is . . . so will tomorrow be . . . for the pattern has been cut. The College of tomorrow will follow as a continuance of tradition and symbols drawn from yesterday and today. The pattern is good . . . founded on highest ideals, strength, courage, and the proven ability to grow and progress . . . the future need not be feared.

The College will be changed . . . yet she will be familiar to all of us. Her ideals and traditions will be the ones we know . . . enriched and strengthened by further passage of time. Her growth and progress achieved today will have become a part of tradition . . . though less ancient, they will be no less worthy of their place in her past. Her future will hold innovations . . . yet even they will not be unfamiliar . . . for they will be based on these same standards. New facilities, necessitated by the growth of the present, will be honored by names from the past . . . Landrum, Ewell, and others . . . an evidence of her reverence for tradition and her ability to adapt it for use in the future.

Even as there was yesterday and is today . . . tomorrow there will be a College of William and Mary in Virginia . . . a college of proud and royal lineage . . . enriched by her past . . . living in the present . . . looking toward her future.





DEDICATION

For his outstanding service to the College of William and Mary, the staff of the COLONIAL ECHO proudly dedicates the nineteen hundred and fifty-eight edition to Dr. Anthony Pelzer Wagener. During his years at the College he has served loyally, devoting his time and energy in numerous capacities. Dr. Wagener has been head of the Department of Ancient Languages since he joined the faculty of William and Mary in 1929. In 1956 he became a Chancellor Professor and has officiated as Chairman of the Faculty Committee on Special Events. In addition to innumerable services to the College, Dr. Wagener has been active in various national associations. He is listed in *Who's Who* and is a noted author and scholar. It is our privilege and honor to have him on the faculty at William and Mary.



THE BOARD OF VISITORS

The Board of Visitors is the governing body of the College of William and Marv. It is composed of eleven members, at least six of whom must be alumni of the College, plus an ex officio member, the Superintendent of Public Instruction. They are appointed by the Governor of Virginia and confirmed by the General Assembly. The term of office for each member is four years, no one member being able to serve over two successive terms.

Each year there are five regular meetings of the Board of Visitors. Additional meetings may be called by the rector or chairman when deemed necessary. In 1957-58 the Rector, elect, was James M. Robertson; the Vice-Rector, H. Hudnall Ware, Jr.; and Secretary, Roy R. Charles.

The rights, powers, and duties of the Board control and expend funds of the College; make all needful rules and regulations concerning the College; appoint the President and all professors, teachers, and agents; fix tuition and fees; and confer degrees.

During the year 1957-58 the Board of Visitors authorized the institution of the Honors Program, and permitted participation of the College in the Advanced Placement Program and the granting of advanced placement and credit.

H. Hudnall Ware, Jr., J. D. Carneal, Jr., H. Lester Hooker, Edward P. Simpkins, Jr., Roy R. Charles, James M. Robertson, Alvin Duke Chandler, Mrs. Philip W. Hiden, T. Edward Temple, R. William Arthur, John V. Bauseman.





Alvin Duke Chandler, the twenty-third President of the College of William and Mary, has continued to show his excellent administrative ability and devotion to the best interests of the students throughout this year. He has persistently worked for various improvements in the College such as the construction of new buildings. Even more important have been his efforts to continue William and Mary's role as one of the finest colleges by raising the standards and quality of education.

Not only interested in our college, he has also been very active on the Jamestown Commission. As our representative, he was a dignified and worthy host during the visits of Queen Elizabeth and Prince Philip of England, and the King of Morocco.

On November 16th the Alumni Medallion was conferred upon the President by the Society of the Alumni in appreciation of his service to the College.

To further closer relations between the student body and administration, the President and Mrs. Chandler gave receptions for each class. These were extremely successful and proved to be an excellent opportunity for the students to meet and talk informally with the President and his wife.

Through the fine leadership and guidance of President Chandler, William and Mary continues to be a college worthy of our pride.

T H E P R E S I D E N T

ADMINISTRATION



OVERTON DURRETT
Assistant Dean of Men

CHARLES F. MARSH
Dean of the Faculty

J. WILFRED LAMBERT
Dean of Students and Registrar

JOHN C. BRIGHT
Director of the Work-Study Plan

JAMES S. KELLY
*Executive Secretary of the Society
of Alumni*



VERNON L. NUNN
Auditor

HUGH H. SISSON, JR.
Bursar



DUDLEY W. WOODBRIDGE
*Dean of the Marshall-Wythe
School of Law*

JOAN CARROLL KING
Assistant Dean of Women

BIRDENA DONALDSON
Dean of Women

JOE D. FARRAR
Dean of Men

GEORGE J. OLIVER
*Coordinator of Branch Activities
and Director of Extension*

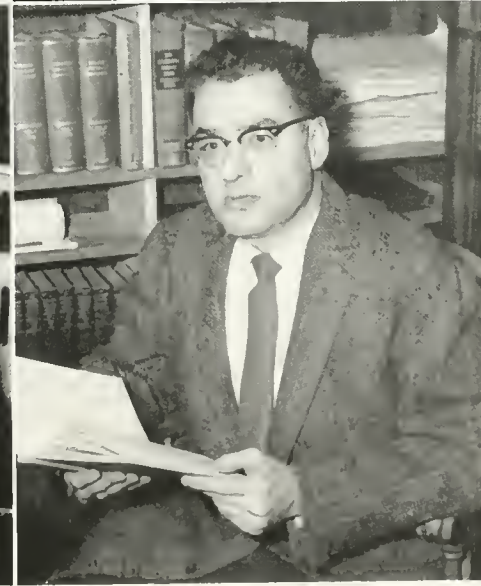
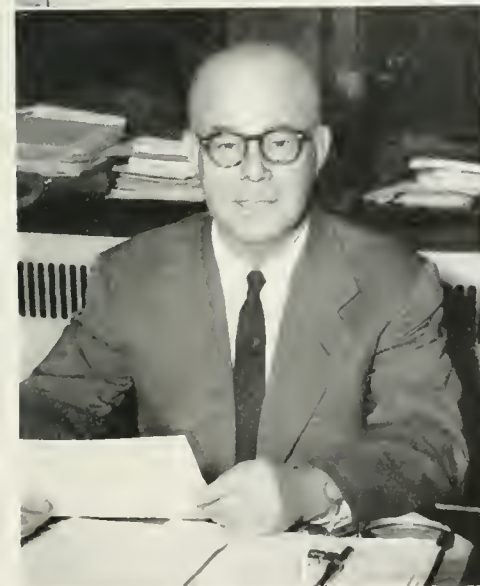

JAMES A. SERVIES
Librarian

H. WESTCOTT CUNINGHAM
Dean of Admissions



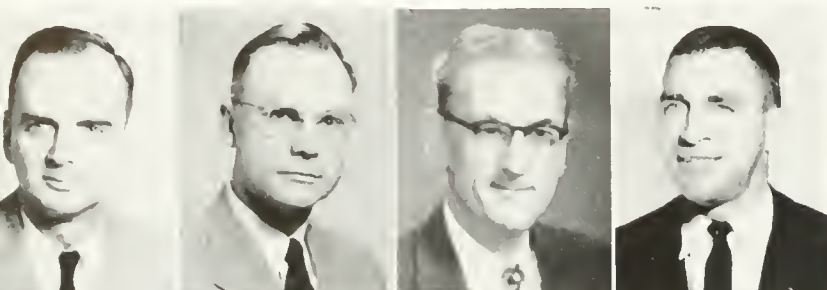

First Row:

WILLIAM W. ABBOT, Associate Professor of History, A.B., University of Georgia; A.M. and Ph.D., Duke University
ALFRED R. ARMSTRONG, Associate Professor of Chemistry; B.S. and A.M., College of William and Mary, Ph.D., University of Virginia.
THOMAS CONNER ATKESON, Professor of Taxation; B.S., M.S., and Ph.D., Georgetown University.
BOYDSON H. BAIRD, Assistant Professor of Physical Education and Junior Varsity Football Coach; A.B., Marville College; M.S., Indiana University.



Second Row:

JAMES WORTH BANNER, Professor of Modern Languages; Acting Chairman of the Department of Modern Languages; B.S., Roanoke College; A.M. and Ph.D., University of North Carolina.
JOHN KIRBY BARE, Associate Professor of Psychology; A.B., Oberlin College; M.Sc., and Ph.D., Brown University.
MARTHA ELIZABETH BARKSDALE, Associate Professor of Physical Education; O.D., Gymnastic Peoples College, Ollerup, Denmark; A.B. and A.M., College of William and Mary.
JOHN C. BRIGHT, Director of Work Study Plan and Placement Bureau; A.B. and A.M., University of Alabama



Third Row:

JAMES M. CAKE, Major, Assistant Professor of Military Science and Tactics; M.S., Cornell University.
EMILY ELEANOR CALKINS, Associate Professor of Mathematics; A.B., College of William and Mary; A.M., University of Michigan.
RICHARD G. CANHAM, Assistant Professor of Chemistry; B.S., College of William and Mary; M.A., Johns Hopkins University.
JAMES M. CARSON, Lt. Col. Artv., Professor of Military Science and Tactics; Head of the Department, B.S., The Citadel; M.S., University of South Carolina.

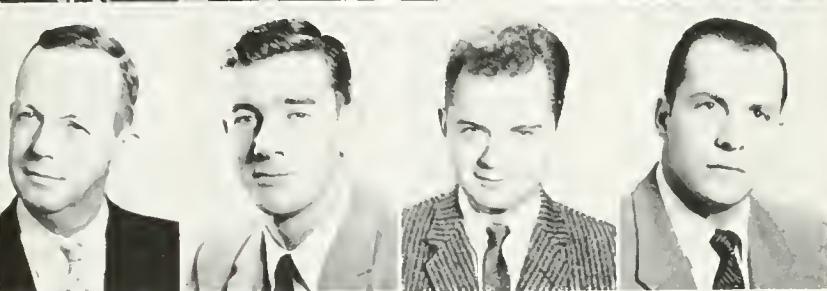

Fourth Row:

ROY FULTZ CARTER, B.A., Philosophy, Southern Baptist Theological Seminary and College of William and Mary.
WILLIAM B. CHAMBERS, Instructor of Physical Education and Head Basketball Coach; B.S., College of William and Mary.
JAMES COKE, Instructor in Modern Languages; A.B., Western Kentucky State College, M.A. and Candidate for Ph.D., Indiana University.
FELIX T. COSTA, Instructor of Physical Education; B.A., Trinity College, M.A., Columbia University.



Fifth Row:

JOSEPH CURTIS, Professor of Law; B.S., LL.B., LL.M., New York University.
EDMUND T. DERRINGE, Physical Education and Instructor, Baseball Coach and Assistant Football Coach; B.S.S., and M.Ed., Georgetown University and The College of William and Mary.
MILTON L. DREW JR., Athletic Director and Head Football Coach; A.B., Randolph-Macon; M.Ed., University of Virginia.
A. OVERTON DURRETT, Assistant Dean of Men; B.S., University of Missouri.



Sixth Row:

RONALD D. EMMA, Acting Instructor of English; B.B.A., and M.A.
FRED A. ENGLE JR., Assistant Professor of Business Administration; B.S., Eastern Kentucky State, M.B.A., University of Kentucky.
FRANK BROOKE EVANS, III, Associate Professor of English; A.B., Amherst College; A.M. and Ph.D., Princeton University.
CARI A. FEHR, Associate Professor of Music; B.A., University of Texas; M.Mus., University of Michigan; and Ed.D., Columbia University.

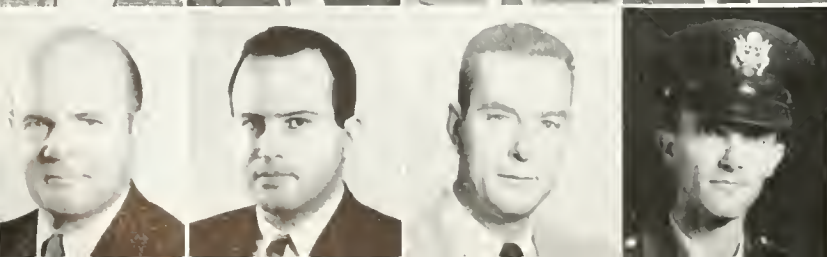

Seventh Row:

DONALD M. FOERSTER, Associate Professor of English; B.A. and Ph.D.
CHARLES R. FOSTER, Acting Assistant Professor of Government; A.B., Harvard; A.M., Stanford.
LEWIS A. FOSTER JR., Assistant Dean of Admissions; B.A. and M.A.
EARL W. FUQUA, CAPTAIN, Inf., Assistant Professor of Military Science and Tactics; B.S., United States Military Academy.

THE FACULTY

First Row:

HAROLD LEES FOWLER, Professor of History; A.B., Dartmouth College; A.M. and Ph.D., Harvard University.
 WAYNE F. GIBBS, Professor of Accounting; B.S. and M.S., University of Illinois; C.P.A. (Virginia).
 ROBERT M. GILL, Lecturer in Physical Education and Tennis Coach; B.S. and M.E.D., College of William and Mary.
 WILLIAM S. GOOCH JR., Business Manager of Athletics.
 HARRY R. GROVES, Lecturer in Physical Education; B.S., Temple University; M.E.D., College of William and Mary.
 PETER M. GUTHRIE, Assistant Professor of Psychology; B.Sc., University of Washington; M.Sc., Brown University.

Second Row:

ANDREW C. HAIGH, Associate Professor of Music; Acting Chairman of the Department of Music; A.B., University of Michigan; A.M. and Ph.D., Harvard University.
 MICHAEL G. HALL, Instructor in History; B.A., Princeton; Ph.D., Johns Hopkins University.
 BRYANT HARRELL, Assistant Professor of Chemistry; B.S., Randolph-Macon College; M.A., and Ph.D., Johns Hopkins University.
 DAVID A. HERNANDEZ, Acting Instructor in Modern Languages; B.A. and M.A., Vanderbilt University.
 DONALD J. HERRMANN, Associate Professor of Education; B.E., Northern Illinois State Teachers College; A.M. and Ph.D., Michigan State College.
 HOWARD K. HOLLAND, Associate Professor of Education; A.B., A.M., and Ph.D., University of Michigan.

Third Row:

ALTHEA HUNT, Professor of Fine Arts; A.B., Allegheny College; A.M., Radcliffe College.
 DUDLEY M. JENSEN, Assistant Professor of Physical Education for Men; B.S., Springfield College; A.M., Teachers College, Columbia University.
 W. MELVILLE JONES, Professor of English; A.B., Allegheny College; M.A., Ohio State University; Ph.D., Harvard University.
 R. WAYNE KERNODLE, Professor of Sociology, Head of the Department; A.B., A.M., and Ph.D., University of North Carolina.
 ALGIN B. KING, Associate Professor of Business Administration; B.A., University of South Carolina; M.S., New York University.
 JOHN L. McKNIGHT, Assistant Professor of Physics; A.B., University of Michigan; M.S. and Ph.D., Yale University.

Fourth Row:

REINO KORPI, Associate Professor of Modern Languages; A.B., Clark University; A.M., University of Wisconsin.
 LAWRENCE C. LEONARD, Lecturer in Mathematics; B.S., United States Military Academy.
 EDRIL LOTT, Assistant Professor of Secretarial Science; A.B., Mississippi State College for Women; M.A., Mississippi Southern.
 JOSEPH J. C. MARK, Assistant Football Coach; Golf Coach; B.S. and M.E.D., College of William and Mary.
 GRACE E. MATZ, Instructor in Physical Education for Women; B.S., Madison College; M.S., University of Illinois.
 WILLIAM HARLIN McBURNEY, Associate Professor of English; B.A., Southwestern at Memphis; M.A. and Ph.D., Harvard University.



THE FACULTY

First Row:

CARL W. McCARTHA, Associate Professor of Education; B.A., Newberry College; A.M., University of North Carolina; Ed.D., University of Florida.
 BEN CLYDE McCARY, Associate Professor of Modern Language; A.B., University of Richmond; Docteur de L'Universite de Toulouse.
 CECIL M. McCULLEY, Assistant Professor of English; A.B. and M.A., Southern Methodist University; Ph.D., Columbia University.
 BRUCE T. McCULLY, Associate Professor of History; A.B., Rutgers University; A.M. and Ph.D., Columbia University.
 JOHN LACY McKNIGHT, Assistant Professor of Physics; A.B., University of Michigan; M.S. and Ph.D., Yale University.
 WILLIAM O. McMINN, Associate Professor of Physics; B.S., Southwestern at Memphis; M.S. and Ph.D., Indiana University.

Second Row:

ROBERT H. McMURRY, Assistant Professor of Education; B.S., Youngstown University; M.S., Westminster College.
 NICHOLAS MEDIATORE JR., B.A., Hofstra College.
 JACK H. MONTAGUE, CAPTAIN, Assistant Professor of Military Science and Tactics; B.S., United States Military Academy.
 JOHN A. MOORE, Assistant Professor of Modern Languages; B.S., Davidson University; A.M. and Ph.D., University of North Carolina.
 FRASER NEIMAN, Associate Professor of English; A.B., Amherst College; A.M. and Ph.D., Harvard University.
 ARTHUR WARREN PHELPS, Professor of Law; A.B., Washington and Lee University; A.M., Ohio University; LL.B., University of Cincinnati; LL.M., Columbia University.

Third Row:

WILLIAM T. PRINCE, Lecturer in Business Administration, A.B., College of William and Mary.
 JOHN S. QUINN, Associate Professor of Business Administration; B.S., State Teachers College; Salem, Massachusetts; M.C.S., Boston University; M.B.A., Harvard University.
 COLEMAN B. RANSOME JR., Professor of Government; A.B., M.A. and Ph.D.
 DAVID A. REED, Instructor in Philosophy; B.A., M.A., Yale.
 MARION DALE REEDER, Associate Professor of Physical Education; Head of the Department; B.S. and M.S., University of Illinois.
 GORDON B. RINGGOLD, Associate Professor of Modern Languages; A.B., Denison University; M.A., Middlebury College; Ph.D., Georgetown University.

Fourth Row:

CARL ROSEBERG, Assistant Professor of Fine Arts; B.F.A. and M.F.A., State University of Iowa.
 GEORGE J. RYAN, Professor of Ancient Languages; A.B. and A.M., St. Louis Reserve University; Ph.D., University of Michigan.
 ANTHONY L. SANCETTA, Associate Professor of Economics; A.B., Western Reserve University; M.S. and Ph.D., Columbia University.
 HOWARD M. SCAMMON, Assistant Professor of Fine Arts; A.B., College of William and Mary; A.M., Northwestern University.
 PAULA GIBBS SEXTON, Instructor of English; A.B. and M.A.
 BARBARA A. SIMPSON, Instructor in Economics; B.S. and M.A., Bucknell University.



First Row:

HOWARD M. SMITH JR., Associate Professor of Physical Education; Head of the Department; B.S.M., College of William and Mary; A.M., Syracuse University.
 LEROY W. SMITH, Assistant Professor of English; A.B., M.A., and Ph.D., Duke University.
 SHIRLEY DONALD SOUTHWORTH, Professor of Economics; A.B., M.A., and Ph.D., Princeton University; Head of the Department.
 ALAN C. STEWART, Associate Professor of Music; A.B., Union College; A.M., Columbia University.

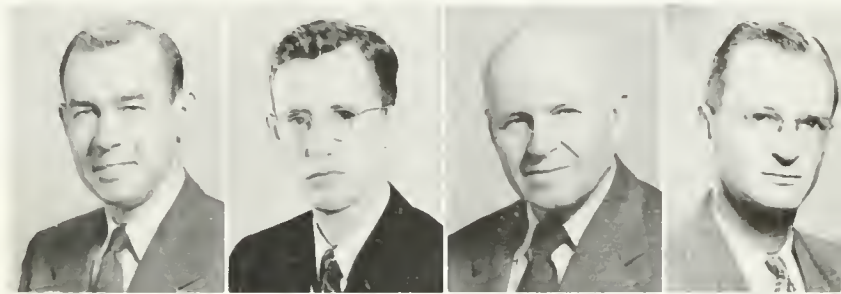

Second Row:

MARION L. STOERKER, Instructor in Physical Education; B.S., Lindenwood College; M.S., University of Wisconsin.
 HOWARD STONE, Associate Professor of Modern Languages; A.B., Pomona College; A.M., Claremont College; Ph.D., Duke University.
 WILLIAM STRUCK, Assistant Professor of Modern Languages; Ph.D., University of Rostock; Fulbright Exchange Professor from Germany.
 ALBION G. TAYLOR, Chancellor Professor of Political Economy; A.B., Des Moines University; A.M., University of Nebraska; Ph.D., University of Illinois



Third Row:

C. R. VARNER, Assistant Professor of Music; B.M.E. and M.Mus., Northwestern University.
 ANTHONY PELZER WAGENER, Chancellor Professor of Ancient Languages; Head of the Department; A.B., College of Charleston; Ph.D., Johns Hopkins University.
 WILCOMB E. WASHBURN, Instructor in History; Fellow of the Institute of Early American History and Culture; Ph.D., Harvard University.
 HAROLD A. WATERS, Assistant Professor of Modern Languages; B.A., Harvard University; M.A. and Ph.D., University of Washington.

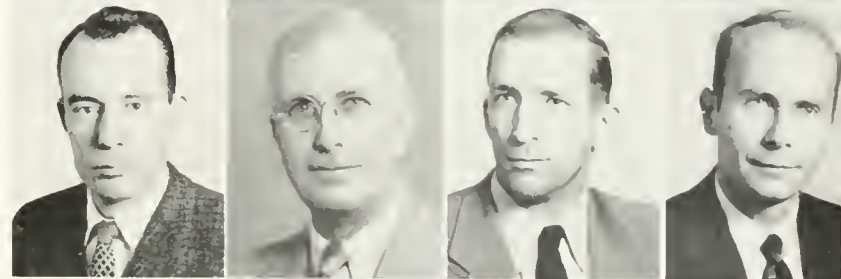

Fourth Row:

HOMER WILDAY II, B.S., State University of New York, Oswego State Teachers College; M.Ed. Education.
 ALMA WILKIN, Assistant Professor of Home Economics; Acting Head of the Department; B.S., Kansas State Agricultural College; A.M., Teachers College, Columbia University.
 DUDLEY WARNER WOODBRIDGE, Chancellor Professor of Law; Dean of the Marshall-Wythe School of Law; A.B. and J.D., University of Illinois.
 ROBERT C. YATES, Professor of Mathematics; B.S., Virginia Military Institute; A.B., Washington and Lee University; M.A. and Ph.D., Johns Hopkins University; Head of the Department.



Analytics in three dimensions



Physics Department at work



Nothing characterizes a college more than its students. And as students we pictured ourselves as: the Seniors—They've finally made it and are entering the world of business and homemaking as William and Mary alums; the Juniors—The worst of the grind has passed, they've crossed the Rubicon, started their majors and application of their dreams of the future; the Sophomores—They're "wise fools," full of ideals, data and the work of distribution requirements; the Freshmen—Their wide-eyed innocence almost over, they find the sophomore slump impending and the thrill of William and Mary strong in their hearts.



L A S S E S

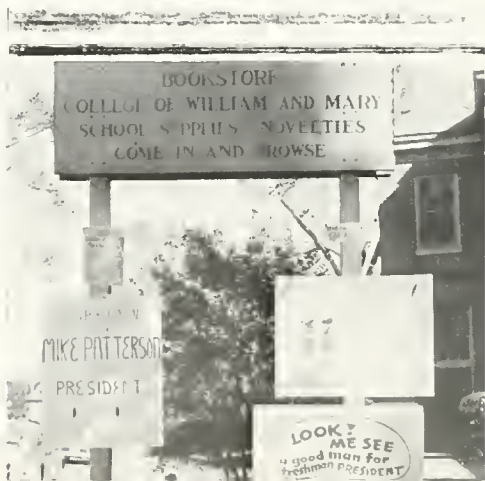





Caps and Gowns at last!

In keeping with three years previous, the Senior Class participated actively in numerous functions this year. Their monthly dinner-meetings were extremely successful, and thus contributed to the interest in and efficiency of their various undertakings. In early October, when Queen Elizabeth and Prince Philip honored the College with their visit, the Senior Class donned academic regalia and witnessed the proceedings from reserved seats. In early November the class sponsored the election and presentation of the Homecoming Queen and her court. Then, as is tradition, the class marched in the processions for the convocations throughout the year, taking active part in the permanent institution of the annual Fall Honors Convocation.

This year, however, due to the numerous activities and the flu epidemic in the fall, the Senior Class decided to hold its Sadie Hawkins Day dance during the second semester, in place of the usual time first semester, and to incorporate it with Student Government Week. Also, in accordance with tradition, the last day of classes for the year was set aside as

THE ENIOR

Senior Day. It commenced with a breakfast and the reading of the Class History, and to add to the confusion of the occasion, a parade through the classrooms was formed by singing and shouting seniors, and followed by a meeting at corner Greeks. That evening the alumni kindly presented them with a picnic which was postluded with another meeting at Greeks. All good things must come to an end, and at this time exams descended upon campus. After these trials and tribulations, the week-end of graduation began the ending of another semester, as well as a prosperous four years of undergraduate study.

The class was not without its tragedies, however. In early spring June 1957, one of their class members, Carl Hibbard, met an untimely death in an automobile accident, and, that next November, news of another well-remembered classmate, Charles Sidwell, was heard with great surprise and sincere regret. Thus the four years drew to a close bringing recollections of inevitable sorrows, but most certainly overbalanced by the many happy memories of the College of William and Mary and her students.

SENIOR CLASS OFFICERS

Beth Meyer, Secretary; Art Gingold, Vice-President; Bill Hamblen, President; Betsy Stafford, Historian.





Senior Tea Time

CLASS OF 1958

First Row:

SUZANNE ELIZABETH AIKMAN, Norfolk; A.B., Government; Phi Mu—House President; *Flat Hat*; Pep Club; Political Science Club; Philosophy Club; Future Teachers of America; Pan-Hellenic Council; Baptist Student Union.

HILDEGARDE L. ALBIEZ, Bridgeton, New Jersey; A.B., Education; Kappa Kappa Gamma; Kappa Delta Pi—Treasurer; Student Education Association; Pan-Hellenic Council; Varsity Hockey.

MICHAEL DAVID ALEMBIK, Portsmouth; A.B., Accounting; Phi Beta Kappa; Pi Lambda Phi—Treasurer; *Flat Hat*; Pep Club; Accounting Club—Treasurer; Society for the Advancement of Management—Treasurer; Balfour-Hillel.

ANN CAROLINE AMISS, Norfolk; B.S., Biology; Norfolk Division; Chemistry Club; Biology Club; Baptist Student Union; Alpha Omega Phi at Norfolk Division.

JOHN HAMILTON ANDREWS, Roanoke; A.B., Philosophy; Phi Beta Kappa; Eta Sigma Phi; Seminar—Associate Editor; Political Science Club; Philosophy Club; Canterbury Club—President.

Second Row:

JAMES SHANK ANGLE, Shawsville; A.B., Education; Ferrum College; Radford Teachers College of V.P.I.; A.A. Degree from Ferrum College; Student Education Association; Wesley Foundation; Kappa Delta Pi.

ROSALIE LITTMAN ANTUPIT, Williamsburg; A.B., Education; Connecticut College for Women.

SALLY J. APPLGATE, Pine Beach, New Jersey; B.S., Mathematics; Gamma Phi Beta—Vice-President; Women's Honor Council—Summer Session; Orientation Sponsor; House Committee; Band Majorettes—Co-Captain; Mathematics Club; Wesley Foundation.

JANE TYREE ASHBURN, Alexandria; B.S., Psychology; Kappa Delta; Pep Club; French Club; Psychology Club; Canterbury Club; Sociology Club.

ADELAIDE RUSSELL ATKINS, Lewes, Delaware; A.B., Education; Kappa Alpha Theta; Kappa Chi Kappa—Secretary; William and Mary Chorus; Backdrop Club; Red Cross Unit—President; Student Education Association.





THE SENIOR

First Row:

CATHERINE MITCHELL BACHE, Richmond; A.B., Government; House Officer—Chandler Dormitory President; Spanish Club—Secretary; Wesley Foundation; Basketball, Baseball Intramurals; Political Science Club.

ALAN KENDRICK BARR, Arlington; A.B., Business Administration; Pep Club; German Club; Economics Club.

Second Row:

CHARLENE ANN BAUMBACH, Arlington; A.B., History; Gamma Phi Beta—Activities Chairman, Vice-President; Elections Committee, W.S.C.G.A.; House Officer—Chandler Vice-President; Orientation Sponsor; Pep Club; Westminster Fellowship.

MARY YVONNE BEATTIE, Arlington; A.B., Business Administration; Gamma Phi Beta—Corresponding Secretary; Newman Club—Secretary, President; W.A.A.—Manager's Board.

Third Row:

DONALD NEIL BELOTE, Newport News; A.B., Economics; University of Connecticut.

HUNTER BENEDICT, Crewe; A.B., Fine Arts; Lambda Chi Alpha—President; Eta Sigma Phi; Inter-Fraternity Council—Vice-President.

Fourth Row:

DAVID SCOTT BENNETT, Widewater; A.B., Economics; Lambda Chi Alpha; Phi Beta Kappa; Merit Scholar.

MARY ELIZABETH BERG, Munster, Indiana; A.B., Economics; Kappa Chi Kappa; House Officer—Brown Vice-President; *Flat Hat*; *COLONIAL ECHO*; William and Mary Chorus—Secretary-Treasurer; Westminster Fellowship.

Fifth Row:

SANDRA ANDREWS BERG, West Yellowstone, Montana; A.B., French; House Officer; Canterbury Club—Secretary; Sociology Club.

CAROLYN SUE BERNARD, Norfolk; A.B., Sociology; Mary Washington; Norfolk Division; Kappa Kappa Gamma—Corresponding Secretary; William and Mary Chorus; William and Mary Choir; Westminster Fellowship.



Anticipation

CLASS OF 1958

First Row:

IRWIN CHARLES BLACHER, Englewood, New Jersey; A.B., Economics; Phi Kappa Tau—Intramural Manager; Tennis.

HOYT C. BONNER, JR., Kenilworth, Illinois; B.S., Mathematics; Ripon College; Northwestern University; Sigma Nu; Canterbury Club.

CAROLYN PHILLIPS BOSTIC, Richmond; B.S., Mathematics; Hollins College; Kappa Alpha Theta—House President.

ELIZABETH ALDERSON BOWMAN, Warrenton; A.B., History; Mary Washington College; Kappa Alpha Theta—Treasurer; COLONIAL ECHO; Political Science Club; Tennis, Bowling, Intramurals; Undergraduate Council of William and Mary Alumnae.

ROBERT DEAVEY BRADLEY, Pittsfield, Massachusetts; A.B., Pre-Architecture; Kappa Alpha—Secretary; Student Assembly—Senior Member; Orientation Sponsor; COLONIAL ECHO—Fraternity Editor; Scabbard and Blade—Vice-President; Canterbury Club; Varsity Rifle Team—Captain; John R. Reagen Award.

Second Row:

JOHN THOMAS BRANTLEY, Emporia; A.B., Accounting; Lambda Chi Alpha—Vice-President; House Officer—Monroe President, Council Member; Scabbard and Blade—Vice-President; Accounting Club; Varsity Club; Varsity Football.

JOHNSTON BRENDEL, Tarentum, Pennsylvania; A.B., Government; Pittsburgh University; Pi Kappa Alpha—Secretary, Interfraternity Council Representative; Orientation Sponsor; Political Science Club; Basketball.

MARY ANN CLEVELAND BREESE, Stanton, Tennessee; A.B., English; Southeastern-at-Memphis; Kappa Kappa Gamma—House President; Eta Sigma Phi; House Officer—Brown Fire Captain; Orientation Sponsor; House Committee; *Flat Hat*; COLONIAL ECHO; Pep Club; Canterbury Club; Fencing.

CYNTHIA JOAN BROOKER, Westwood, New Jersey; A.B., Spanish; Pi Beta Phi; COLONIAL ECHO—Feature Editor; Band Majorettes; Pep Club; Spanish Club; Pan-Hellenic Council; Canterbury Club.

MARGARET FRANCES BROOKS, Suffolk; A.B., Government; Phi Mu—President; Eta Sigma Phi—Corresponding Secretary.



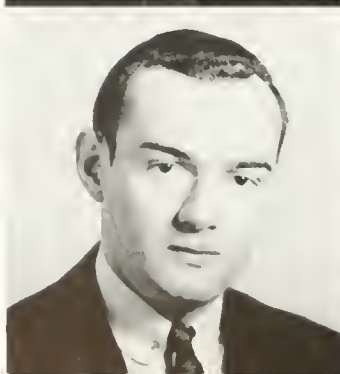
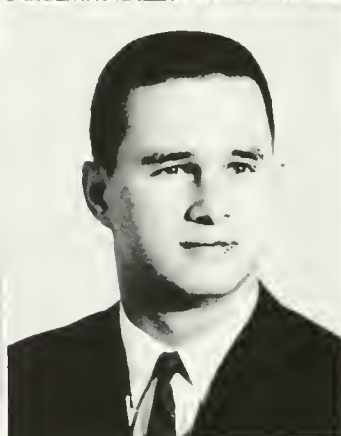

THE SENIOR

First Row:

ROBERT MORRIS BURCHETTE, Richmond; B.S., Psychology; Lambda Chi Alpha—Treasurer; Junior Class Vice-President; Student Assembly; Orientation Sponsor; *Flat Hat*; COLONIAL ECHO; Pep Club; Psychology Club; Society for the Advancement of Management; Wesley Foundation; Senior Marshal.

CYNTHIA ALICE BURDON, Clarks Green, Pennsylvania; A.B., Economics; Kappa Chi Kappa; *Flat Hat*; COLONIAL ECHO; Wesley Foundation—Secretary, Treasurer.

Second Row:

BEVERLY SCOTT BURGESS, Norfolk; A.B., French; Alpha Chi Omega—Treasurer; Eta Sigma Phi; COLONIAL ECHO; William and Mary Chorus; LaCrosse.

DAVID S. CAMP, Brookside, New Jersey; A.B., Business Administration; Lambda Chi Alpha.

Third Row:

BETTY ANN CARROLL, Norfolk; A.B., Sociology; Norfolk Division; Pi Beta Phi—House President; Sociology Club—Secretary-Treasurer; Editor of *Chieftain*; Secretary of Honor Council; Student Senate; Cotillion Award at Norfolk Division.

WILLIAM THOMAS CARTER, Richmond; A.B., Economics; Sigma Alpha Epsilon; House Officer—Old Dominion; Society for the Advancement of Management; Football.

Fourth Row:

WILLIAM FRANKLIN CARVER, Norfolk; B.S., Chemistry; Norfolk Division; Kappa Alpha.

CAROLE F. CHASE, Balboa Heights, Canal Zone; A.B., Education; Chi Delta Phi; Kappa Delta Pi—Vice-President; House Officer—Brown Dormitory President; House Committee; COLONIAL ECHO; William and Mary Choir; William and Mary Chorus; Student Education Association.

Fifth Row:

JOHN THOMAS CHEWNING, JR., Fredericksburg; A.B., History; Roanoke College; German Club; Lutheran Student Association—President; Student Religious Union—President; Fencing.

LUCY ANN CHRISMAN, Binghamton, New York; A.B., History; Kappa Delta Pi—Historian; Jefferson Vice-President; House Committee; COLONIAL ECHO; Pep Club; Political Science Club; Student Education Association; Wesley Foundation; W.A.A.—Student Head of Intramurals.



Fall Convocation

CLASS OF 1958

First Row:

BARBARA ELIZABETH CHURCHMAN, Mendenhall, Pennsylvania; A.B., Sociology; William and Mary Chorus; Backdrop Club; Pep Club; Varsity Fencing; Sociology Club.

PATSY JANE CLARK, Richmond; A.B., Elementary Education; Chi Omega—Pledge Trainer; Pep Club; Student Education Association; Varsity Hockey and Fencing; Chi Omega House President; Intramural Representative; Manager's Board; WCWM.

PETER VANCE CLARK, Cincinnati, Ohio; A.B., Fine Arts; *Flat Hat*—Photography Editor; *COLONIAL ECHO*—Photography Editor; Spanish Club—Vice-President, President; Canterbury Club.

BARBARA JANE CLARKE, Ho-Ho-Kus, New Jersey; A.B., Sociology; Kappa Kappa Gamma—Vice-President; Student Assembly—Assembly woman; Orientation Sponsor; William and Mary Choir; William and Mary Chorus; Backdrop Club; Pep Club; Sociology Club; Intramural Sports; Committee on Campus Social Life.

RICHARD ALLAN CLAY, Norfolk; A.B., Business Administration; Sigma Alpha Epsilon—Corresponding Secretary, Recording Secretary, President; Eta Sigma Phi; Vice-President, Freshman Class; President, Sophomore Class; Men's Honor Council—Secretary; Student Assembly; General Cooperative Committee; The Senate; Tyler Dorm Manager; Intercollegiate Debate Council; Inter-Fraternity Council; Varsity Tennis.

Second Row:

THOMAS AVERY COCHRAN, Dallas, Texas; A.B., History; Kappa Sigma; Eta Sigma Phi; Men's Honor Council—Summer Session; Student Assembly; Orientation Group Leader; Pep Club; Society for the Advancement of Management; Head Cheerleader; Canterbury Club.

DONNA CATHERINE COLE, Baltimore, Maryland; B.S., Biology; Phi Beta Kappa; Merit Scholar; Orientation Sponsor; Seminar—Editorial Board, Production Staff; Biology Medical Club—Vice-President; Political Science Club; Westminster Fellowship; Varsity Lacrosse.

GEORGE A. CONGER, Cranford, New Jersey; B.S., Psychology; Lambda Chi Alpha.

EDWARD GAVIN CONNOR, Arlington; A.B., Accounting; Sigma Pi—Treasurer; *Flat Hat*; *COLONIAL ECHO*; Pep Club; Accounting Club—Secretary; Newman Club.

DUDLEY EDWARD CONNORS, Williamsburg; A.B., Business Administration; Phi Kappa Tau; Varsity Golf.





THE SENIOR



First Row:

VIRGINIA LEE COOMES, Abingdon; A.B., Sociology; Chi Omega; COLONIAL Echo—Business and Feature Staffs; Sociology Club—Secretary-Treasurer, President; Varsity Lacrosse.

HAROLD MILLER CORNELL, JR., New Rochelle, New York; A.B., Accounting; Sigma Alpha Epsilon—Treasurer; Omicron Delta Kappa; Accounting Club; Varsity Club; Lutheran Club; Varsity Basketball—Co-Captain.

Second Row:

DINO ANGELO COSTAS, Williamsburg; A.B., Business Administration; Kappa Sigma; William and Mary Band; Scabbard and Blade.

MARILYN ZMARO COSTAS, Williamsburg; B.S., Biology; Westhampton College; Varsity Hockey.

Third Row:

JULIUS PHILLIP COVINGTON, Lynchburg; A.B., Marketing; Georgia State College of Business Administration; Phi Kappa Tau; Society for the advancement of Management; Wesley Foundation; Pi Sigma Epsilon—Treasurer.

EVELYN LORRAINE COX, Virginia Beach; A.B., Education; Alpha Chi Omega—Corresponding Secretary; Secretary, Jefferson Dorm; Orientation Sponsor; William and Mary Band; Psychology Club; Student Education Association—President and Vice-President; Wesley Foundation—Sociology Club; Kappa Delta Pi.

Fourth Row:

FRANK SWAIN COX, JR., Warwick; B.S., Psychology; Pep Club; Psychology Club; Baptist Student Union.

RUTH YVONNE COX, Springfield, Pennsylvania; A.B., History; Phi Beta Kappa; Merit Scholar; Eta Sigma Phi; *Flat Hat*; COLONIAL Echo; Backdrop Club; Political Science Club; Literature Club; Student Education Association; Canterbury Club; Home Economics Club.

Fifth Row:

PEGGY LEE COWIE, St. Louis, Missouri; A.B., Economics; Phi Beta Kappa; Kappa Alpha Theta—Recording Secretary; House Committee; Pep Club; Economics Club; Christian Science Club; Student Religious Union.

ROBERT BORDEN CROMWELL, JR., Norfolk; A.B., Economics; Pi Kappa Alpha.

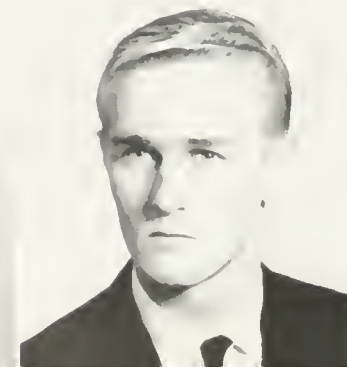



Too much lemon, Polly?

CLASS OF 1958

First Row:

MARY PAIGE CUBBISON, Guatemala, Guatemala; A.B., History; Phi Beta Kappa; Merit Scholar; Sigma Delta Pi—President; COLONIAL ECHO; Pep Club; Spanish Club; Political Science Club; Canterbury Club—Vice-President; Colonial Festival—Publicity Committee.

BARBARA CARTER CUDDIHY, Williamsburg; B.S., Mathematics; Gamma Phi Beta; Orientation Sponsor; William and Mary Chorus; Mathematics Club; Baptist Student Union.

LYDA JACKSON DAGGETT, Marianna, Arkansas; B.S., Biology; Phi Beta Kappa; Kappa Alpha Theta; Mortar Board; President's Aide; Women's Honor Council—Chairman; Student Assembly; General Cooperative Committee; The Senate; Orientation Sponsor; COLONIAL ECHO; Seminar—Editorial Board; Pep Club; Biology Medical Club; Pan-Hellenic Council.

SUE PRESTON DAVIS, Wise; A.B., English; Chi Omega—President; Women's Judicial Council; Royalist; William and Mary Chorus; Pep Club; Red Cross Unit; Mermettes—Secretary-Treasurer, President; Pan-Hellenic Council; Basketball; W.A.A.—Intramural representative, Manager's Board.

CAROLYN STEWART DAY, Hampton; A.B., Fine Arts; Hollins College; Kappa Alpha Theta—Editor; Kappa Chi Kappa; Seminar; Backdrop Club; Pep Club—Vice-President; Mermettes; Pan-Hellenic Council; Lacrosse—Captain.

Second Row:

JANET DAY, Arlington; A.B., Education; Alpha Chi Omega; Pep Club; French Club; Orchesis; Mermettes; Pan-Hellenic Council; Intramurals.

LINDA ANN DEAN, Arlington; A.B., History; Hiram College; Phi Mu; Political Science Club; Student Education Association.

PETER GEORGE DECKER, JR., Norfolk; Jurisprudence, Law; Norfolk Division; William and Mary Theatre; Backdrop Club; Wythe Law Club; Director of Varsity Show at Norfolk Division.

GRETCHEN S. DEINES, Warren; A.B., English; Chi Delta Phi—Secretary-Treasurer; House Committee; William and Mary Chorus; *Flat Hat*; Christian Science Organization—Secretary, SRU Representative; Student Religious Union—Recording Secretary.

PHILIP GERALD DENMAN, Flushing, New York; B.C.L., Law; Phi Alpha Delta; Phi Kappa Tau; Wythe Law Club.



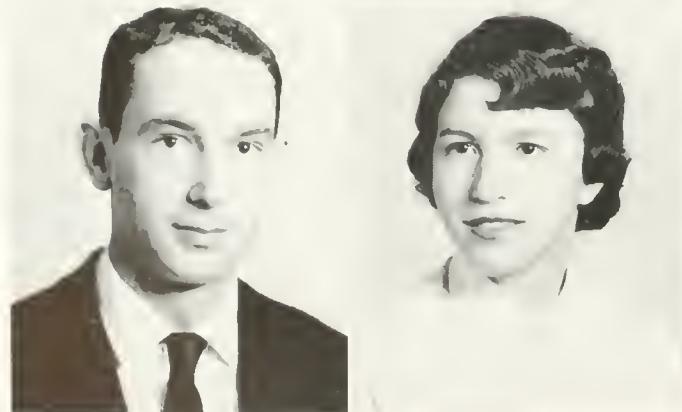
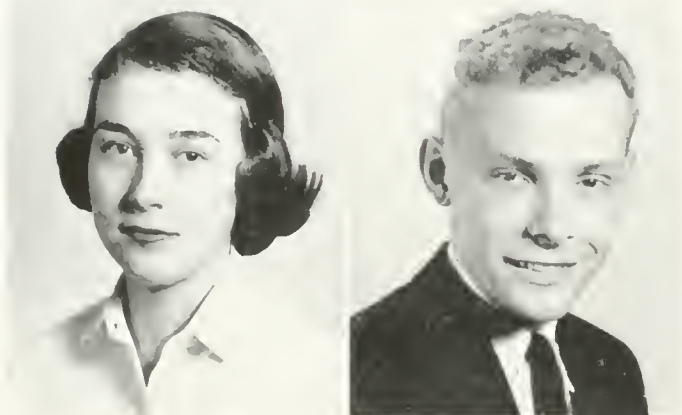
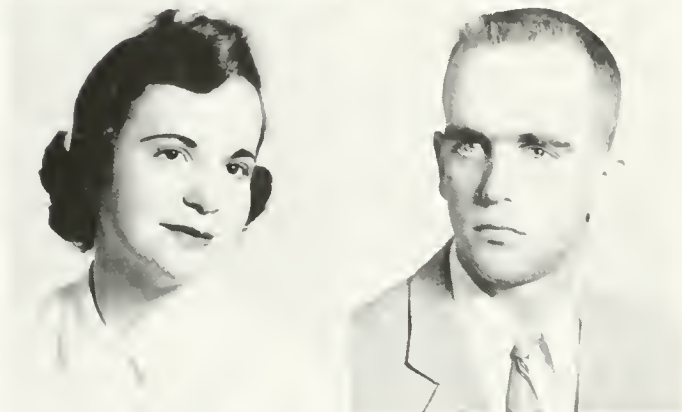
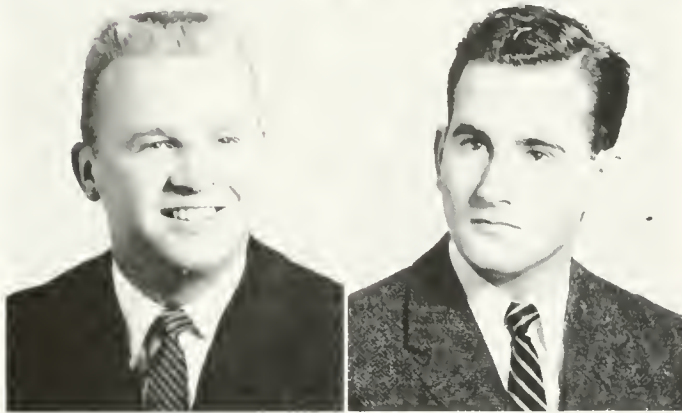

THE SENIOR

First Row:

BETSY BAKER DETMER, Hamilton, Ohio; B.S., Chemistry; Kappa Alpha Theta; William and Mary Chorus; Chemistry Club; Wesley Foundation.

FREDRICK BAKER DEVITT, JR., Williamsburg; A.B., Jurisprudence; Sigma Alpha Epsilon; Rifle Team.

Second Row:

DONALD LAWRENCE DEW, Stratford, Connecticut; B.S., Physical Education; Sigma Alpha Epsilon; Student Assembly; General Cooperative Committee; The Senate; Orientation Group Leader; Backdrop Club; Pep Club; Scabbard and Blade; Varsity Club—Secretary; Inter-Fraternity Council—President; Varsity Swimming; Kappa Omicron Pi.

RICHARD DONALD DEWALD, Manassas; A.B., Economics; Kappa Sigma.

Third Row:

ELLEN CARTER DIETRICH, Anchorage, Alaska; A.B., Sociology; Kappa Delta—House President, Editor; President's Aide; Student Assembly Committee; General Cooperative Committee—Secretary; House Committee; *Flat Hat*—Make-up Editor, Managing Editor, Editor-in-Chief; Pep Club; Sociology Club.

JEFFREY C. DIXON, Rye, New York; A.B., Government; Lambda Chi Alpha; Varsity Tennis, Swimming.

Fourth Row:

BARBARA LEE DOAN, Ft. Monroe; A.B., English; Delta Delta Delta—Marshal; Phi Beta Kappa; Chi Delta Phi—Historian; Women's Judicial Council; Head Orientation Sponsor; *Royalist*—Corresponding Editor, Editorial Board; Seminar—Make-up Editor, Managing Editor; Pep Club; Pan-Hellenic Council—Vice-President; English Instructor.

ROBERT JENNINGS DOUGHTIE, Ridgewood, New Jersey; A.B., Philosophy; Sigma Pi—Secretary; *COLONIAL ECHO*; Philosophy Club; Christian Science Organization—Secretary, President; Student Religious Union; Varsity Tennis.

Fifth Row:

RICHARD ALLEN DUFFY, Roanoke; A.B., Business Administration; Baylor University; Sigma Pi; Society for the Advancement of Management.

MARY ELEANOR DUNHAM, Saltville; B.S., Mathematics; Chi Omega; Delta Omicron—Corresponding Secretary; House Committee; William and Mary Band; Wesley Foundation—Secretary.



Senior dinner in the Colony Room

CLASS OF 1958

First Row:

MARY ANN DYEKMAN, Fontainebleau, France; B.S., Mathematics; Pi Beta Phi—President; William and Mary Choir; William and Mary Chorus; Pep Club; Mermettes; Pan-Hellenic Council; Westminster Fellowship; Varsity Tennis, Fencing.

DOROTHY WATSON DYER, Norfolk, Connecticut; B.S., Psychology; Teachers College of Connecticut; Psychology Club; Newman Club.

ALICE JEAN ECK, Struthers, Ohio; A.B., English; Backdrop Club; Pep Club; Spanish Club; Student Education Association; Wesley Foundation.

FRANK HARVEY ELLIOTT, Chase City; A.B., Music; Kappa Alpha—President; William and Mary Band; William and Mary Choir; Inter-Fraternity Council; Baptist Student Union—Chorister; Student Religious Union.

DONALD HOWARD ENGELKEN, Paterson, New Jersey; B.S., Physical Education; Varsity Club; Basketball—Co-Captain.

Second Row:

HELEN YOUNG ENGLISH, Arlington; A.B., English; Alpha Chi Omega; Chi Delta Phi—Treasurer; *Flat Hat*; *Royalist*; COLONIAL ECHO; Backdrop Club; Canterbury Club.

ELIZABETH HANCOCK EVANS, Alexandria; A.B., Music; Delta Omicron—Warden, Recording Secretary; House Committee; COLONIAL ECHO; William and Mary Choir; William and Mary Chorus; Psychology Club.

NANCY JEAN FEHN, Basking Ridge, New Jersey; A.B., Education; Gamma Phi Beta; *Flat Hat*; COLONIAL ECHO; French Club; Student Education Association; Wesley Foundation.

ALGIE ROBERT FERGUSON, Newsoms; A.B., Government; Kappa Sigma—Assistant Treasurer, Correspondent; *Flat Hat*—Sports Editor; Pep Club; Political Science Club.

WALTER ENGLE FILLMAN, Pottstown, Pennsylvania; A.B., Economics; Phi Kappa Tau; Society for the Advancement of Management; Varsity Club; Wesley Foundation; Varsity Track.

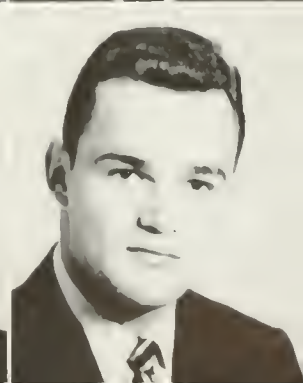
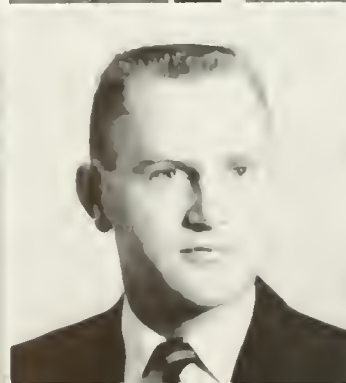

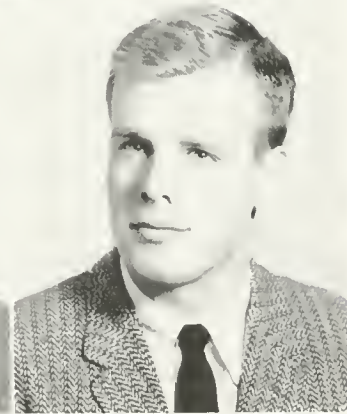

THE SENIOR

First Row:

BRUCE D. FINCH, Richmond; A.B., Sociology; Pi Kappa Alpha; Sociology Club; Varsity Swimming.

VIRGINIA K. FLESHMAN, Rainelle, West Virginia; A.B., Music Education; Alpha Chi Omega—Pledge Trainer, Assistant Rush Chairman; Mortar Board; President's Aide; Kappa Delta Pi; Delta Omicron; Women's Judicial Council—Secretary, Chairman; Student Assembly; The Senate; Assistant Head Orientation Sponsor; House Committee; William and Mary Choir; William and Mary Chorus; Pep Club; Student Education Association; Wesley Foundation; Phi Beta Kappa.

Second Row:

MARY BOLLING FOOKS, Ft. Benning, Georgia; A.B., English; Kappa Kappa Gamma—Social Chairman; Orientation Sponsor; COLONIAL ECHO; Seminar—Secretary, Business Manager; Pep Club; Canterbury Club; Varsity Hockey.

ARTHUR RONALD FRIEND, Williamsburg; A.B., Business Administration; Pep Club; Society for the Advancement of Management.

Third Row:

GAYLE McCOY GARRISON, Norfolk; A.B., History; Norfolk Division, Wesley Foundation.

JOAN HAGER GATLIN, Arlington; A.B., Government; William and Mary Chorus; French Club; Political Science Club; Wesley Foundation.

Fourth Row:

EDWARD FARMER GERMAIN, Glen Cove, New York; B.S., Physics.

FREDERICK PREYER GIBBS, Canton, Ohio; A.B., Philosophy; Lambda Chi Alpha—House Manager; Eta Sigma Phi; William and Mary Choir; Political Science Club; Philosophy Club; Westminster Fellowship—President; Student Religious Union; Young Republicans Club.

Fifth Row:

ARTHUR BARRY GINGOLD, Jackson Heights, New York; A.B., Accounting; Phi Kappa Tau; Senior Class Vice-President; Student Assembly; Morris House Dormitory Manager; Orientation Sponsor; *Flat Hat*—Business Manager; Accounting Club; Kappa Omicron Pi; Omicron Delta Kappa.

BERNARD GOLDSTEIN, Galax; A.B., Accounting and Pre-Law; Pi Lambda Phi; Omicron Delta Kappa; Orientation Sponsor; House Committee; *Flat Hat*; COLONIAL ECHO; Pep Club; Accounting Club; Varsity Club; Balfour-Hillel—Treasurer, President; Student Religious Union—President; Varsity Basketball.



Mrs. Chandler entertains

CLASS OF 1958

First Row:

MARJORIE ANN GORMOURS, Richmond; B.S., Biology; William and Mary Chorus; Biology Medical Club.

GERRY ALLAN GRAHAM, West Hartford, Connecticut; Business Administration; Class of 1961.

DENYS GRANT, Norfolk; B.S., Mathematics; Kappa Alpha; Omicron Delta Kappa; Eta Sigma Phi; Men's Honor Council; Mathematics Club; Varsity Football; Kappa Omicron Pi.

LOUISE GODWIN GREEN, Roanoke; B.S., History; Gamma Phi Beta—Corresponding Secretary, Rush Chairman; COLONIAL ECHO; Canterbury Club.

GRETCHEN ANN GRUNENFELDER, Arlington; B.S., Mathematics; Kappa Kappa Gamma—Assistant Treasurer, Public Relations; Mortar Board, Treasurer; Brown—Fire Captain; Ludwell House President; Orientation Sponsor; *Flat Hat*—Advertising Manager; Seminar, Business Staff Secretary; Pep Club; Mathematics Club.

Second Row:

WILLIAM ODEN HAMBLER, Cambridge, Maryland; A.B., Philosophy; Sigma Pi—Secretary, Pledge Master, Historian; Omicron Delta; President's Aide; Eta Sigma Phi—Vice-President; President, Class of 1958; Student Assembly; General Cooperative Committee; Monroe Dormitory Manager; Tyler Dormitory Manager; Orientation Sponsor; Royalist, Critical Staff; William and Mary Theatre; Pep Club; Philosophy Club—President; Canterbury Club—President; Student Religious Union—Vice-President; Chairman, 1957 Religious Emphasis Week.

ROBERT GRADY HARDAGE, Alexandria; B.S., Physical Education; Sigma Alpha Epsilon; Omicron Delta Kappa; Scabbard and Blade; Varsity Club—President; Varsity Football; Varsity Baseball—Co-Captain.

ELIZABETH CAMPBELL HARRIS, Richmond; A.B., Education; Chi Omega; Student Education Association; Sociology Club.
SUE PERKINS HARVEY, Kilmarnock; A.B., Elementary Education.

RALPH HENKLE, Berkeley, California; A.B., Economics; University of California; Delta Tau Delta at University of California; Kappa Alpha affiliate; Varsity Tennis; Economics Club.

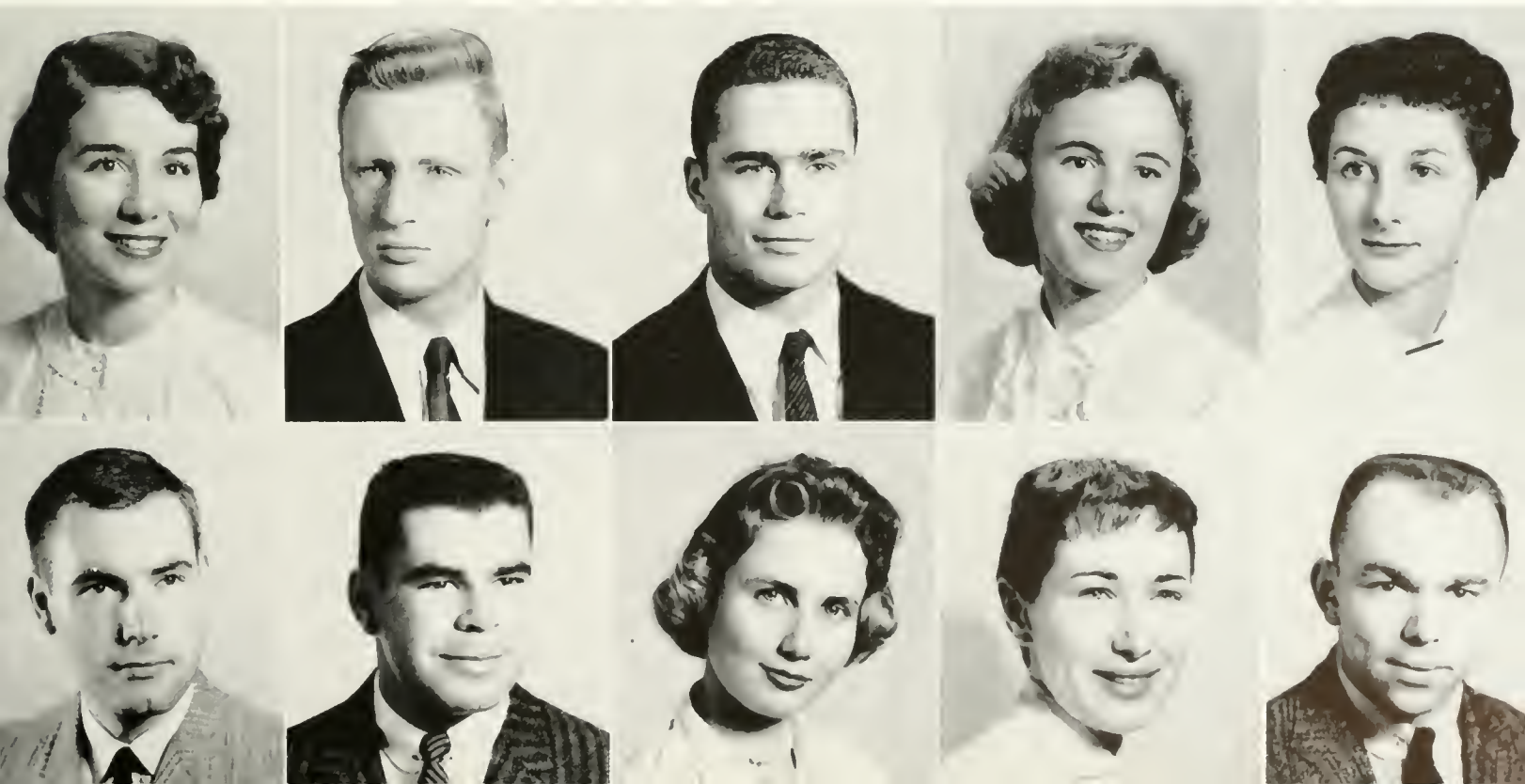

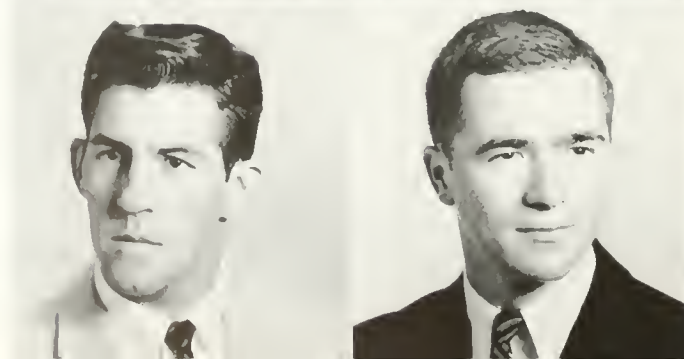
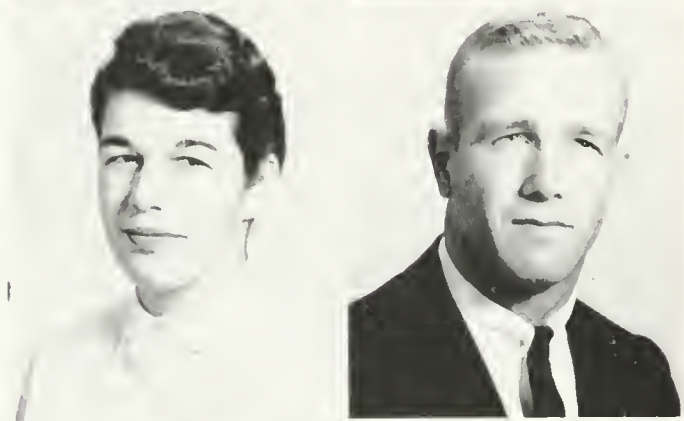
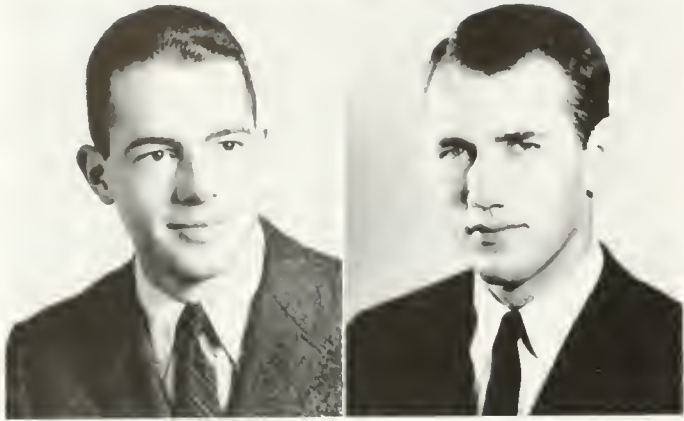

THE SENIOR

First Row:

CHADWICK WEATHERFORD HENRY, Alexandria; A.B., Government; Theta Delta Chi—Social Chairman, Rush Chairman, Recording Secretary; Group Leader; Scabbard and Blade; Political Science Club; Society for the Advancement of Management—Vice-President; Canterbury Club; Junior Class Dance Committee—Chairman; Student Government Dance Committee—Publicity Chairman; Student Marketing Institute Representative.

JOHN THOMAS HERRING, JR., Suffolk; A.B., Accounting; Kappa Alpha; Group Leader; William and Mary Choir; Pep Club; Accounting Club—President; Society for the Advancement of Management; Cheerleader; Varsity Baseball.

Second Row:

WILEY CAMPBELL HERRING, Bent Mountain; A.B., History; Lambda Chi Alpha—Ritualist; William and Mary Choir; Canterbury Club.

DURWOOD HOWARD HERRON, Shaker Heights, Ohio; A.B., Fine Arts; Sigma Pi; Dance Committee—Decorations Chairman; Royalist, Art Editor.

Third Row:

PAULA HESLIN, Ashburnham, Massachusetts; A.B., History; Alpha Chi Omega—Secretary; William and Mary Chorus; Pep Club; Political Science Club; Orchesis; Mermettes; Newman Club; Varsity Hockey.

LLOYD WALTER HICKS, Hampton; A.B., Fine Arts; Sigma Alpha Epsilon; COLONIAL ECHO—Art Editor; Varsity Club; Varsity Football; Varsity Track.

Fourth Row:

PAUL LAVERNE HIGH, Arlington; B.S., Mathematics; Kappa Sigma; Freshman Class President; Honor Council; Newman Club; Senate; General Cooperative Committee; Freshman Football; Dormitory Manager; Intramural Football; Mathematics Club.

DOUGLAS BARRY HILL, South Sudbury, Massachusetts; A.B., History; Pi Kappa Alpha—Assistant Treasurer, Treasurer, House Manager, Pledge Master; Group Leader; Royalist, Critical Staff.

Fifth Row:

BERT ROSS HINDMARSH, Hastings, Pennsylvania; B.S., Physical Education; Sigma Nu; Varsity Football; Varsity Track; President, Student's Major Club.

NEIL S. HOCK, Norfolk; A.B., Business Administration; Sigma Alpha Epsilon—Pledge Trainer; Omicron Delta Kappa; Group Leader—Assistant Head; Pep Club; Scabbard and Blade—President; Accounting Club; Society for the Advancement of Management; Varsity Club; Varsity Track; Monroe Dormitory Manager; ROTC, Battalion Commander.



A quiet evening at the house

CLASS OF 1958

First Row:

MICHAEL WAYNE HODGES, Falls Church; B.S., Physics and Mathematics; University of Virginia; Sigma Alpha Epsilon; Group Leader; William and Mary Band; Varsity Club; Baptist Student Union; William and Mary Physics Society—President.

BARBARA LYNN HOLCOMB, Akron, Ohio; A.B., Fine Arts; Kappa Kappa Gamma—Secretary; *Flat Hat*; COLONIAL ECHO; Backdrop Club; Pep Club; Mermettes—Secretary-Treasurer; Colonial Festival—Art Director; Dance Decorations.

VIRGINIA HARRIS HOLSINGER, Arlington; B.S., Chemistry; Eta Sigma Phi; William and Mary Chorus; Backdrop Club; Chemistry Club—Secretary-Treasurer; Canterbury Club.

ELEANOR FRANCES HOUSE, Trenton, New Jersey; A.B., English; Phi Mu—President; Pi Delta Phi—Vice-President; William and Mary Choir; Backdrop Club; French Club, Treasurer; Literature Club; Sociology Club; Pan-Hellenic Council.

JESSIE LUCINDA HOWBERT, Roanoke; A.B., Fine Arts; French Club; Student Education Association; Canterbury Club.

Second Row:

THEODORE R. HUNNICUTT, JR., Norton; A.B., Economics; Kappa Alpha; Theta Alpha Phi; House Officer—President of Tallaffero Dorm; *Flat Hat*; William and Mary Band; William and Mary Theatre; Backdrop Club; Pep Club; WCWM—Station Manager; Audio Engineering Society.

ELLEN ANN HUNTER, Portsmouth; A.B., Music; Kappa Kappa Gamma; Delta Omicron; Brown Dormitory, Secretary-Treasurer; William and Mary Choir—Secretary-Treasurer; William & Mary Chorus.

DIANITIA HUTCHESON, Boydton; A.B., English; Saint Mary's Junior College; Pi Beta Phi; COLONIAL ECHO; Pep Club.

JO FIELDING JACOBSON, Richmond; B.S., Psychology; Gamma Phi Beta—President; Phi Beta Kappa; Merit Scholar; *Flat Hat*; Backdrop Club; Pep Club; Psychology Club—Secretary, President; Student Education Association; Baptist Student Union—Vice-President; Wesley Foundation.

ROBERT EDWARD JAMES, Portsmouth; A.B., English; Phi Kappa Tau; COLONIAL ECHO.

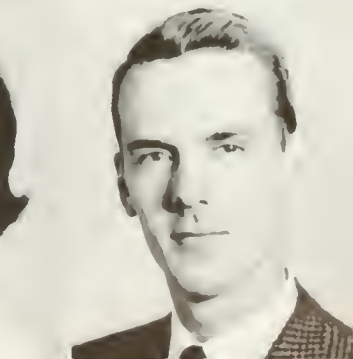
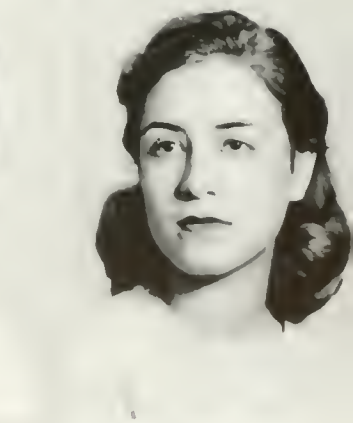

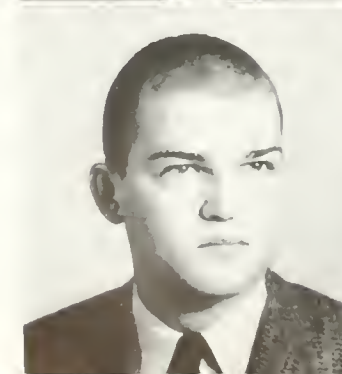
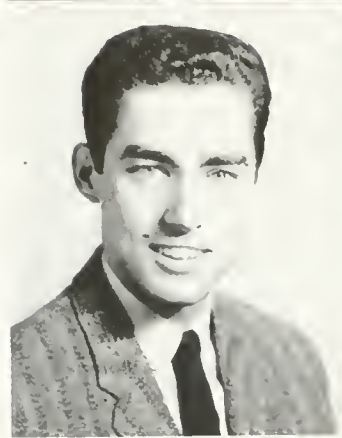

THE SENIOR

First Row:

RICHARD CRAIN JARMAN, Arlington; A.B., Education; Intercollegiate Debate Council; Pep Club; Westminster Fellowship, Vice-President.

LOIS PRISCILLA JENNER, South Duxbury, Massachusetts; A.B., English; Gamma Phi Beta; Chi Delta Phi; *Flat Hat*; Backdrop Club; Pan-Hellenic Council, Secretary; Canterbury Club.

Second Row:

THOMAS THEODORE JOHNSON, Williamsburg; A.B., Education; University of Virginia, extension; William and Mary Theatre; Psychology Club; Student Education Association; Newman Club; German Club.

ELEN NICHOLS JOHNSTON, Washington, D.C.; A.B.—Fine Arts; Kappa Delta—Secretary; William and Mary Choir; William and Mary Chorus; Literature Club; Sociology Club; Baptist Student Union.

Third Row:

CAROLYN JOAN JORDAN, Meadowbrook, Pennsylvania; B.S., Psychology; Pi Beta Phi; House Officer; *Flat Hat*; COLONIAL ECHO; Pep Club; Psychology Club—Vice-President; Tennis; W.S.C.G.A. Committee.

RITA KALIS, Portsmouth; A.B.; History, Mary Washington; Norfolk Division of William and Mary; Student Education Association.

Fourth Row:

THOMAS EDWARD KANAS, Windber, Pennsylvania; A.B., Business Administration; Sigma Nu; Varsity Club; Newman Club; Varsity Football.

BETTY JANE KEEL, Portsmouth; B.S., Mathematics; Mathematics Club.

Fifth Row:

VERNON CALVIN KEESEE, Altavista; A.B., Economics; Richmond Professional Institute; Phi Kappa Tau; Society for the Advancement of Management; Colonial Festival—Chairman.

RAYMOND CALVIN KELL, West Chester, Pennsylvania; A.B., Economics; Kappa Alpha; Intercollegiate Debate Council; Society for the Advancement of Management; Westminster Fellowship.



Voting at College Corner

CLASS OF 1958

First Row:

VIRGINIA MARILYN KENDALL, Southampton, New York; A.B., English; Delta Delta Delta—Recording Secretary; Chi Delta Phi—Secretary, President; House Committee; Royalist; COLONIAL ECHO; William and Mary Band; William and Mary Choir; William and Mary Chorus; Backdrop Club; Canterbury Club.

WILLIAM HOWARD KENNEDY, Glendora, California; A.B., History; Pi Kappa Alpha—Secretary; Orientation Sponsor; Newman Club.

BETTY LEE KENNY, Richmond; A.B., and Fine Arts; William and Mary Chorus; Political Science Club; Varsity Fencing.

JOHN CLARK KERR, JR., Montclair, New Jersey; A.B., Economics; William and Mary Theatre; Pep Club; Spanish Club; Political Political Science Club; Society for the Advancement of Management; Newman Club—President; Student Religious Union; Economics Club.

ROXANE ELAINE KIEFFER, Anchorage, Alaska; A.B., Fine Arts; Royalist; COLONIAL ECHO; Pep Club; Mermettes; Canterbury Club; WCWM.

Second Row:

PATRICIA DAMON KING, Indian Head, Maryland; B.S., Mathematics; Pi Beta Phi; Mortar Board; President Aide; Secretary-Treasurer Student Body; Secretary-Treasurer Junior Class; Student Assembly; Senate; Orientation Sponsor; COLONIAL ECHO; William and Mary Chorus; Pep Club; Mermettes; Varsity Basketball; Cheerleaders; W.A.A. Manager's Board.

SUSAN DARLINGTON KNOTT, Sioux City, Iowa; A.B., Education; Iowa State University; Kappa Kappa Gamma; Eta Sigma Phi; *Flat Hat*; COLONIAL ECHO; Pep Club; French Club; Canterbury Club; Colonial Festival.

ALBERT DOUGLAS KOWALAK, Portsmouth; B.S., Chemistry; Norfolk Division of William and Mary; Chemistry Club.

GEORGE MILTON KRASNICKA, JR., Petersburg; B.S., Psychology; Phi Beta Kappa.

FRANK ALLEN LANE, Coral Gables, Florida; A.B., Government; Sigma Pi; WCWM; Christian Science Club.



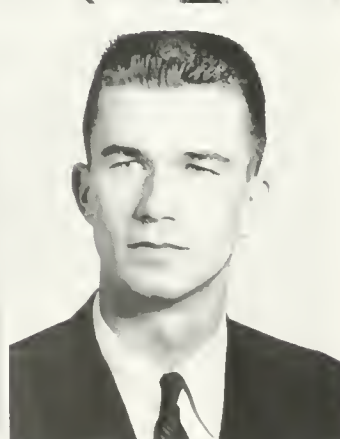
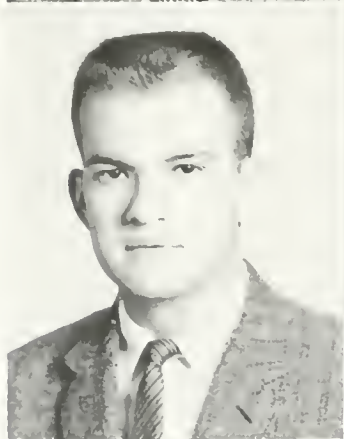

THE SENIOR

First Row:

WILLIAM JACKSON LANE, New Paltz, New York; A.B., Political Science; Lambda Chi Alpha; William and Mary Band; Political Science Club; Westminster Fellowship.

ARLENE MARJORIE LAURENT, Rahway, New Jersey; A.B., Education; Gamma Phi Beta; Head Majorette; Pep Club; Student Education Association; Wesley Foundation.

Second Row:

WALTER LEWIS LAWRENCE, II, Richmond; A.B., Government; Pi Kappa Alpha—Vice-President; Political Science Club; Varsity Club; Inter-Fraternity Council; Canterbury Club; Varsity Golf.

JOHN B. LEFFEL, JR., Williamsburg; A.B., Education; Lambda Chi Alpha.

Third Row:

ANN SCOTT LEWIS, Edgewood, Rhode Island; A.B., Sociology; Eta Sigma Phi—Recording Secretary; William and Mary Chorus; Student Education Association; Westminster Fellowship; Sociology Club.

WALTER ALFRED LEYLAND, JR., Hampton; B.S., Physics; Pi Kappa Alpha; President's Aide; President—Student Body; Student Assembly; General Cooperative Committee; Group Leader; Pep Club; Inter-Fraternity Council; Wesley Foundation; Kappa Omicron Pi.

Fourth Row:

MARGITA SARMA LICIS, Bon Air; B.S., Chemistry; Gamma Phi Beta; Kappa Chi Kappa; COLONIAL ECHO; Chemistry Club.

THOMAS GORDON LIGHTNER, Gainesville; A.B., Economics; Theta Delta Chi—Corresponding Secretary; President's Aide; Junior Class President; Men's Honor Council—Chairman; Student Assembly; General Cooperative Committee; Senate; Orientation Sponsor; William and Mary Band; Pep Club; Scabbard and Blade; Society for the Advancement of Management; Canterbury Club; Kappa Omicron Pi.

Fifth Row:

LINA LINTON, Camp Hill, Pennsylvania; A.B., Education; Chi Omega—Secretary; House Committee; William and Mary Chorus; Barrett Dormitory President; Summer Session; Student Education Association; Mermettes; Intramurals.

SANDRA LEE LONGFELLOW, Winston-Salem, N.C.; B.S., Mathematics; Chi Omega—Treasurer; Flat Hat; Political Science Club; Mathematics Club—Vice-President; W.A.A. Manager's Board; Intramurals; Wesley Foundation.



The search for knowledge proves expensive

CLASS OF 1958

First Row:

NICKY MACY, Charlotte, North Carolina; A.B., Education; Chi Omega—House President; Kappa Chi Kappa; COLONIAL ECHO; Pep Club; Spanish Club; French Club—Secretary-Treasurer, President; Student Education Association; Wesley Foundation.

JOHN ALBERT MAKARCZYK, Stratford, Connecticut; B.S., Mathematics; Sigma Nu; Varsity Club; Varsity Football.

EVE ROGERS MAPP, Machipongo; A.B., Education; Delta Delta Delta; Student Assembly; Student Education Association; Varsity Tennis; WAA Manager's Board.

MERRICK CLAYTON MARMAROSH, Arlington; B.A., Sociology; Pi Lambda Phi; Eta Sigma Phi; William and Mary Band; Political Science Club; Balfour-Hillel; Sociology Club.

JANE ANNE MATHES, Greeneville, Tennessee; A.B., English; Phi Beta Kappa; Chi Omega; Women's Judicial Council; Ludwell House President; Orientation Sponsor; House Committee; William and Mary Chorus; Royalist; COLONIAL ECHO; Pep Club; Red Cross Unit; Pan-Hellenic Council—Treasurer; Baptist Student Union.

Second Row:

KENNETH RAYMOND MATTHEWS, Grimstead; A.B., Education; Norfolk Division of William and Mary.

NAN MAURER, Arlington; A.B., Education; Delta Delta Delta; COLONIAL ECHO; William and Mary Chorus; French Club; Student Education Association; Newman Club; R.O.T.C. Sponsor; Junior Weekend Queen.

WILLIAM HENRY McCRAY, West Point; A.B., Business Administration; Sigma Pi, President; Omicron Delta Kappa; President's Aide; Men's Honor Council; Orientation Sponsor; Scabbard and Blade; Society for the Advancement of Management; Inter-Fraternity Council; Varsity Basketball.

JAMES PATRICK McGEEIN, Toledo, Ohio; B.C.L., Law; University of Toledo; Phi Alpha Delta; Eta Sigma Phi; Wythe Law Club; Newman Club.

DAVID BYRON McLAUGHLIN, Punxsutawney, Pennsylvania; B.S., Chemistry; Bucknell University; Sigma Alpha Epsilon.

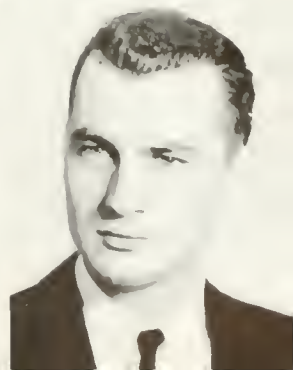
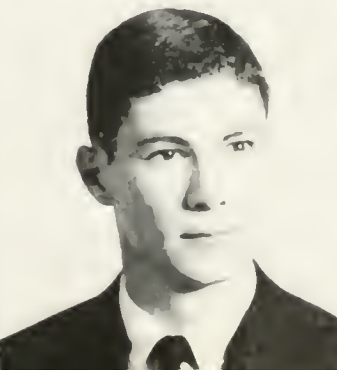
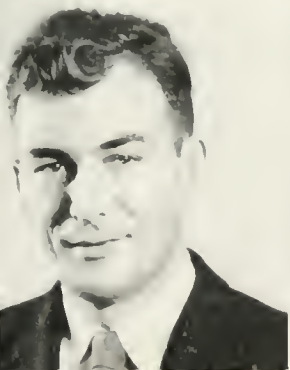
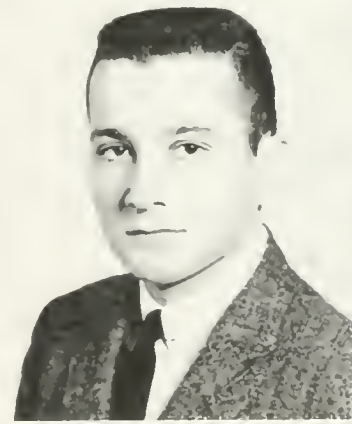



THE SENIOR

First Row:

PATRICIA AMOLE MEGALE, Williamsburg; A.B., English; Pi Beta Phi; Pep Club; French Club; Political Science Club; Literature Club; Cheerleaders; Newman Club.

CARL RONALD MERRIL, Washington, D.C.; B.S., Chemistry; Pi Lambda Phi—Historian; Orientation Sponsor; *Flat Hat*; Pep Club; Chemistry Club—President; Biology—Medical Club; Rifle Team.

Second Row:

ELIZABETH ANN MEYER, Richmond; B.S., Biology; Delta Delta Delta; Senior Class—Secretary-Treasurer; Women's Executive Council—Treasurer; Women's Honor Council; Women's Judicial Council; House Officer—Barrett; Pep Club; Biology Medical Club; Royalist, Art Staff; Danforth Scholar; Orientation Sponsor.

ALAN B. MILLER, Brooklyn, New York; A.B., Economics; University of Utah; Pi Lambda Phi; Eta Sigma Phi; Dormitory Manager—Bryan; Society for the Advancement of Management; Balfour-Hillel; Varsity Basketball; Varsity Baseball.

Third Row:

ELIZABETH PRIEST MITCHELL, Jackson, Michigan; A.B., Education; Kappa Kappa Gamma—Activities Chairman; *Flat Hat*; COLONIAL ECHO; Seminar—Subscription Manager; House Committee—Jefferson Dormitory; Pep Club; William and Mary Chorus; Student Education Association; Christian Science Club; Colonial Festival.

ELLEN ARMSTRONG MITCHELL, Williamsburg; A.B., Government; Phi Beta Kappa; University of Paris; Merit Scholar; Orientation Sponsor; French Club; Political Science Club.

Fourth Row:

WILLIAM FERGUSON MITCHELL, Vero Beach, Florida; A.B., Economics; Theta Delta Chi—President; Phi Beta Kappa; Omicron Delta Kappa; Student Assembly; Orientation Sponsor; Inter-Fraternity Council.

SIDNEY ALLEN MOOK, Hamden, Connecticut; B.S., Physics; Pep Club—Treasurer; Varsity Club—Secretary; Canterbury Club; Varsity Track; Varsity Swimming.

Fifth Row:

EDWARD DARDIS MOONEY, Winsted, Connecticut; B.S., Mathematics; Sigma Pi—Treasurer; Student Assembly; Orientation Sponsor; COLONIAL ECHO; Newman Club.

LILA SUSAN MOORE, Houston, Texas; A.B., Government; University of Texas; Kappa Kappa Gamma; Student Assembly; Pep Club; Spanish Club; Political Science Club; Canterbury Club; Intramurals.

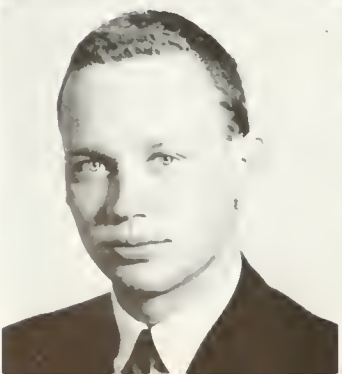



No delivery this week?

CLASS OF 1958

First Row:

GAIL MARIE MORGAN, Norfolk; A.B., English; Delta Delta Delta—President; Pan-Hellenic Council; Mortar Board—Editor; Chi Delta Phi—Vice-President; Women's Executive Council—Secretary and Senior Representative; Orientation Sponsor; House Committee; *Flat Hat*; *Royalist*—Editor; COLONIAL ECHO—Copy Editor.

MARTHA LANETTE MORRISON, Harrisonburg; A.B., Fine Arts; Chi Delta Phi; *Royalist*; William and Mary Theatre; Philosophy Club.

ELIZABETH BRUCE MORTON, Norfolk; A.B., Sociology; Gamma Phi Beta; Canterbury Club; Wesley Foundation; Sociology Club.

JOHN FLOOD MORTON, JR., New Orleans, Louisiana; A.B., Fine Arts; Kappa Alpha—Secretary; William and Mary Band; Swimming.

NANCY NICHOLAS MOWLDS, Pittsburgh, Pennsylvania; A.B., Philosophy; Delta Delta Delta—House President; Barrett Fire Captain; Orientation Sponsor; Pep Club; Philosophy Club; Red Cross Unit; Canterbury Club; Varsity Lacrosse.

Second Row:

MARGARET FRANCES MULLINS, Highland Springs; A.B., Government; Delta Delta Delta Librarian; Political Science Club; Canterbury Club.

MARSHA ANN MURPHY, Norfolk; A.B., French; Alpha Chi Omega; Chi Delta Phi; William and Mary Chorus; Backdrop Club; Pep Club; French Club; Orchesis.

VIRGINIA ERNA NEELD, Trenton, New Jersey; A.B., Education; Kappa Delta—House President and Rush Chairman; Mortar Board—Historian; Kappa Delta Pi; Student Assembly; General Cooperative Committee; The Senate; Orientation Sponsor; House Committee; William and Mary Choir and Chorus; Pep Club; Pan-Hellenic Council—President; Dance Committee; Wesley Foundation.

PETER NEUFELD, New York, New York; A.B., Fine Arts; Pi Lambda Phi; Theta Alpha Phi—Secretary and Treasurer; William and Mary Theatre; Backdrop Club—President, Producer, Author and Director; Balfour-Hillel.

SHIRLEY WATTS NOELL, Alexandria; B.S., Psychology; Gamma Phi Beta; Psychology Club; Wesley Foundation; Fencing.



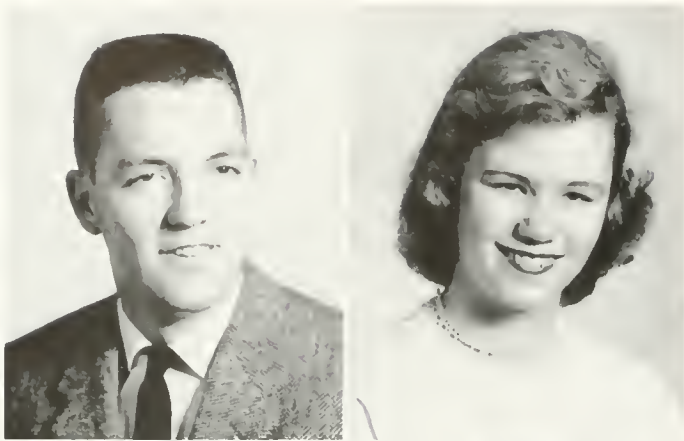

THE SENIOR

First Row:

CLYDE VERNON NORDSTROM JR., Exmore; A.B., Business Administration; Kappa Alpha—Treasurer; Eta Sigma Phi; Orientation Sponsor; Varsity Club; Rifle Team.

CAROL SUSAN NORDSTROM, Mercer Island, Washington; A.B., Spanish; Sigma Delta—Vice-President; House Committee; *Flat Hat*; William and Mary Chorus and Choir; Pep Club; Biology Medical Club; Spanish Club; Canterbury Club.

Second Row:

ROBERT SINCLAIR NORTHCOTT, Onancock; A.B., Economics; Pi Kappa Alpha; Inter-Fraternity Council; Society for the Advancement of Management.

RALPH CLEMENT NORTHROP, Arlington; B.S., Chemistry; Phi Beta Kappa; Merit Scholar; William and Mary Choir; Chemistry Club; Deutscher Verein—President.

Third Row:

NANCY ANN NORTON, Langley A.F.B.; A.B., Education; Kappa Delta—President; Eta Sigma Phi; COLONIAL ECHO; Spanish Club; Student Education Association; Pan-Hellenic Council; Canterbury Club; Varsity Fencing.

BETTY JOYCE NUNN, Williamsburg; A.B., Government; Phi Beta Kappa; Alpha Chi Omega—Vice-President; Mortar Board—President; Pi Delta Phi; Women's Honor Council; Aide to the President; Orientation Sponsor; *Flat Hat*; Seminar—Copy Editor; William and Mary Chorus and Choir; Political Science Club; Baptist Student Union—Vice-President; Senior Nominating Committee.

Fourth Row:

NANCY CAROL OBERT, Brooklyn, New York; A.B., English; Theta Alpha Phi; House Committee—Barrett Dormitory; *Flat Hat*; William and Mary Theatre; Backdrop Club—President.

PATRICIA ANN O'CONNELL, Alexandria; A.B., History; Kappa Chi Kappa—President; Jefferson President; House Committee; Student Education Association; Dorm Council.

Fifth Row:

VIRGINIA JOAN OREN, Long Beach, California; A.B., History; Kappa Alpha Theta—Secretary; Phi Beta Kappa; Merit Scholar; Chancellor Scholar; Pi Delta Phi—President; Women's Judicial Council; Ludwell House—President; Orientation Sponsor; *Flat Hat*; Seminar; William and Mary Chorus; French Club—Vice-President; Political Science Club—Secretary; Lutheran Student Association—Secretary.

IRVIN ORNDUFF, Abingdon; A.B., History; William and Mary Band Drum Major; Pep Club.

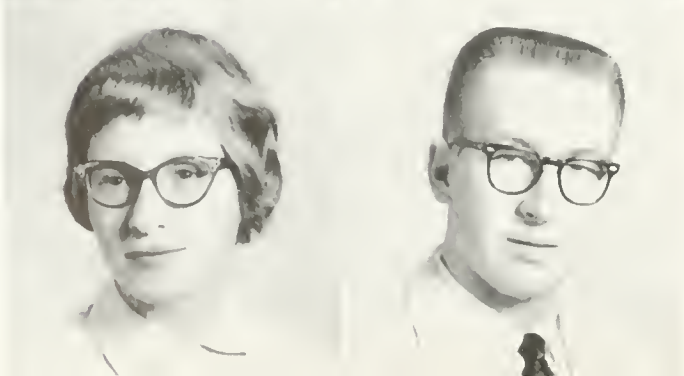
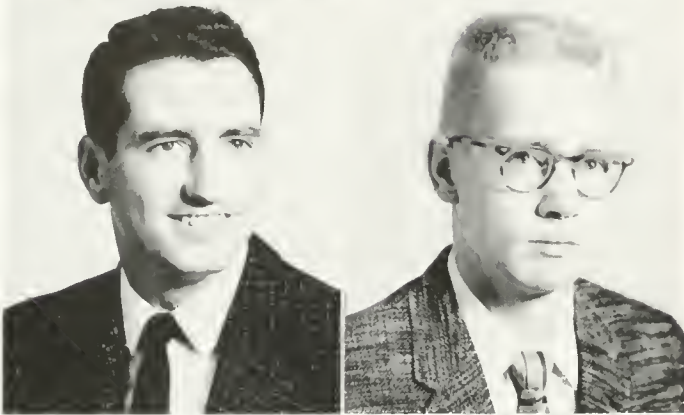



Think

CLASS OF 1958

First Row:

ALICE LOUISE OSBORN, Falls Church; A.B., Fine Arts; Gamma Phi Beta—Treasurer; Delta Omicron—Historian; COLONIAL ECHO; William and Mary Choir; William and Mary Chorus; Pep Club; Kappa Delta Pi.

MICHAEL EDWARD OVERTON, Portsmouth; A.B., Accounting.

BETTY BOWSER PAULS, Williamsburg; A.B., Education; Roanoke College; Gamma Phi Beta; Spanish Club; Student Education Association.

SIDNEY F. PAULS, Williamsburg; A.B., Economics; Sigma Alpha Epsilon; Scabbard and Blade; Society for the Advancement of Management.

HENRY RICHARD PEAKE, Norfolk; A.B., Music; William and Mary Band; Baptist Student Union; Wesley Foundation; William and Mary Orchestra; Kappa Kappa Psi—President.

Second Row:

LAWRENCE ANTHONY PECCATIELLO, Newark, New Jersey; B.S., Physical Education; Sigma Nu—President; Varsity Club; Inter-Fraternity Council; Varsity Football; Varsity Baseball.

JUDITH PENNEL WATSON, Youngstown, Ohio; A.B., Education; Kappa Chi Kappa—Vice-President, Secretary; William and Mary Chorus; Student Education Association.

ALICE PERRY, Williamsburg; A.B., English; *Flat Hat*—Associate Editor; William and Mary Chorus; Backdrop Club; French Club; Canterbury Club.

F. S. COLBURN PERRY, Shaker Heights, Ohio; B.S., Mathematics; Sigma Pi; Varsity Club—Treasurer; Varsity Tennis—Co-Captain.

JOHN NELSON PETERSON, Portsmouth; B.S., Physical Education; Sigma Pi; Newman Club; Varsity Tennis.

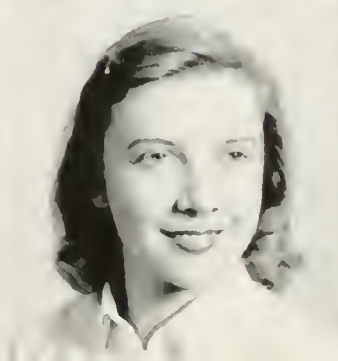
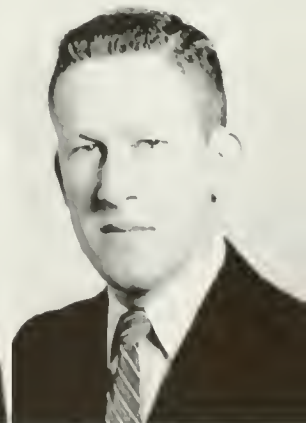

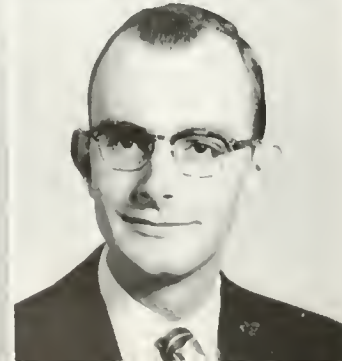
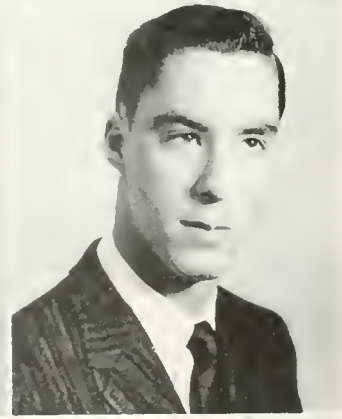
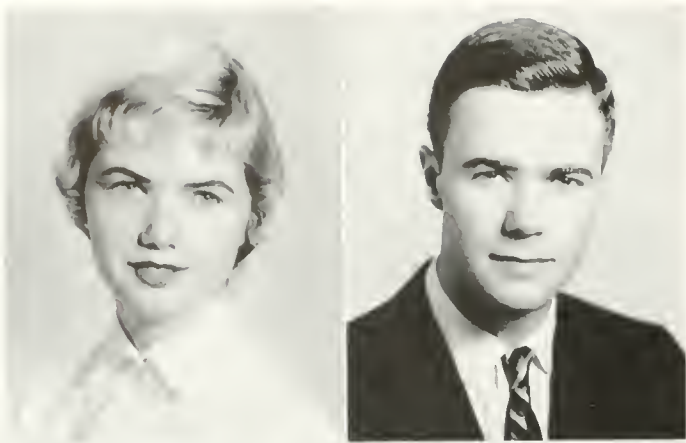

THE SENIOR

First Row:

RUTH EVANGELINE PETERSON, Long Island, New York; A.B., Education; Kappa Alpha Theta; William and Mary Choir; William and Mary Chorus; Literature Club; Student Education Association.

SAM HUDGINS PHILLIPS, Warwick; A.B., Economics; William and Mary Band; Baptist Student Union.

Second Row:

JAMES E. PITTMAN, JR., Wakefield; A.B., Fine Arts; *Flat Hat*; William and Mary Choir.

EDWARD THEODORE PLITT JR., Lovettsville; A.B., Government; Westminster Fellowship; Intramural Football.

Third Row:

JEANNE POLIZOS, Norfolk; A.B., Education; Norfolk Division; Chi Omega; Eta Sigma Phi; Student Education Association; Intramurals.

JOHN JOSEPH POPULAR, Williamsburg; A.B., Economics; Washington and Lee University; Phi Gamma Delta; Society for the Advancement of Management.

Fourth Row:

ALTA FRANKIE POWELL, Richmond; A.B., History; Backdrop Club; Pep Club; Spanish Club; Student Education Association.

ANDREW FOSTER POWELL, Sao Paulo, Brazil; A.B., Economics; Student Assembly; Group Leader; *Flat Hat*—Copy Editor, News Editor, Managing Editor; Pep Club; Spanish Club.

Fifth Row:

ANN POWELL, Richmond; A.B., Economics; Pi Beta Phi; Chi Delta Phi; *Flat Hat*; COLONIAL ECHO; Pep Club; Political Science Club; Mermettes.

DAVID LEE POWELL, Staunton; A.B., History; Dunsmore Business College; Bridgewater College; Westminster Fellowship.



Daily trip to the P.O.

CLASS OF 1958

First Row:

MALVERN LEE POWELL JR., Newport News; A.B., Economics; Pi Kappa Alpha; *Flat Hat*—Photography Editor; COLONIAL ECHO—Photography Staff.

DONIVAL WAYNE PUMPHREY, Vienna; A.B., Economics.

EVA WADE RAMSEY, Rocky Mount; A.B., Education; Delta Delta Delta—Vice-President; Kappa Delta Pi—President; Women's Judicial Council; Ludwell House President; *Flat Hat*—Makeup Editor; William and Mary Chorus; Student Education Association—Treasurer; Canterbury Club.

CAROLE ANN REBMAN, Malverne, New York; B.S., Chemistry; Chemistry Club; Lutheran Club—Vice-President; Fencing Team.

HOWARD HENRY RICE, Campbellsville, Kentucky; A.B., Government; Sigma Alpha Epsilon; William and Mary Band; Pep Club; Varsity Rifle Team; R.O.T.C. Rifle Team.

Second Row:

ANN MICHIAUX RICHARDSON, Arlington; A.B., Education; Delta Delta Delta—Corresponding Secretary; COLONIAL ECHO; Pep Club; Political Science Club; Student Education Association.

MURRAY ALTON ROBERTS, Warwick; A.B., Economics; Theta Delta Chi; Dorm Council Representative.

LAWRENCE PHILIP ROESEN, Portsmouth; A.B., Business Administration; Phi Beta Kappa; Pi Lambda Phi—Vice-President; COLONIAL ECHO—Assistant Business Manager; Accounting Club—Vice-President; Society for the Advancement of Management; Balfour-Hillel; WCWM—News Reporter.

JAMES KENNETH ROSENBAUM, Salisbury, North Carolina; A.B.; Economics; Sigma Alpha Epsilon; President's Aide; Student Government—Vice-President; Student Assembly; General Co-operative Committee; Senate; Orientation Sponsor; COLONIAL ECHO; Scabbard and Blade; Baseball; Kappa Omicron Pi.

GEORGE R. ROYER, Williamsport, Pennsylvania; B.S., Physics; Phi Kappa Tau—Secretary, President; Dorm Officer; Orientation Sponsor; Varsity Club; Inter-Fraternity Council; Track.





THE SENIOR

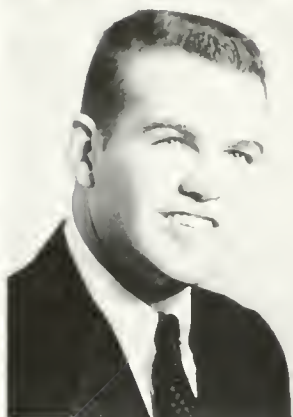

First Row:

WILLIAM HOCKMAN RUSH, Pericacie, Pennsylvania; B.S., Mathematics; Lambda Chi Alpha—Vice-President; Omicron Delta Kappa—Vice-President; Student Assembly; Scabbard and Blade; Mathematics Club; Inter-Fraternity Council; Football—Co-captain.

DIXIE BELLE RUSSELL, Parksley; A.B., Sociology; Gamma Phi Beta—Secretary; Secretary-Treasurer, Brown Dorm; COLONIAL ECHO; Pep Club; Wesley Foundation; Sociology Club.

Second Row:

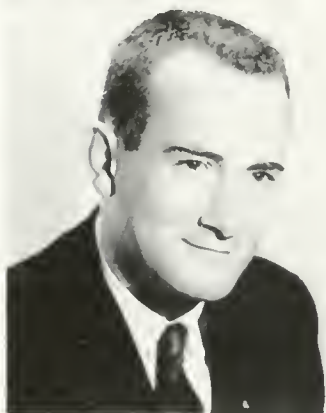

WILLIAM EARL RUSSELL, JR., Suffolk; A.B., Economics; Kappa Alpha; Pep Club; Baptist Student Union.

CYNTHIA JEANNE SANBORN, Denver, Colorado; A.B., Spanish; Phi Beta Kappa; Kappa Kappa Gamma—President; Mortar Board—Vice-President; Sigma Delta Pi—Secretary-Treasurer; Orientation Sponsor; COLONIAL ECHO—Junior Class Editor, Associate Editor; Backdrop Club; Pep Club; Pan-Hellenic Council; Canterbury Club.

Third Row:

RICHARD FLAHERTY SANDERS, Richmond; B.S., Physical Education; Kappa Sigma—Treasurer; Orientation Sponsor; Pep Club; Westminster Fellowship; Physical Education Club.

JAY WILLIS SANNER, Robinson, Pennsylvania; B.S., Chemistry; Sigma Alpha Epsilon; Chemistry Club; Varsity Club; Varsity Football; Track.

Fourth Row:



BARBARA ANNE SAUNDERS, Shelbyville, Tennessee; A.B., English; Kappa Alpha Theta; Kappa Chi Kappa—Treasurer, President; COLONIAL ECHO; Backdrop Club; Pep Club; Spanish Club; Political Science Club; Literature Club; Pan-Hellenic Council; Baptist Student Union.

SIDNEY ELIZABETH SAUNDERS, Waynesboro; A.B., Education; Chi Omega; COLONIAL ECHO; Pep Club; Student Education Association—Secretary; Westminster Fellowship; Sociology Club.

First Row:

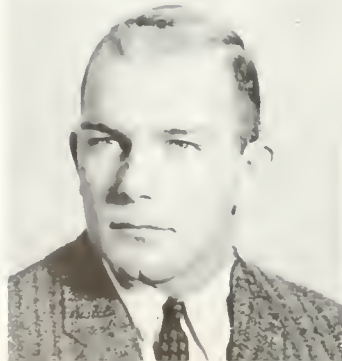

G. ELLIOTT SCHAUBACH, JR., Richmond; A.B., Economics; Kappa Alpha; Varsity Club; Varsity Football.

CAROLYN WARFIELD SCHEELE, Arlington; A.B., Education; Delta Delta Delta; Kappa Delta Pi; Orientation Sponsor; COLONIAL ECHO—Feature Editor, Editor-in-Chief; Newman Club.



W & M Glows

CLASS OF 1958

First Row:

JEAN SCHINDLER, Arlington; B.S., Psychology; Alpha Chi Omega; Mary Washington College; Psychology Club.

MARJORY CARLEY SCHOONOVER, Kensington, Maryland; A.B., Education; Alpha Chi Omega; Kappa Delta Pi—Secretary; *Flat Hat*; Student Education Association.

LINDA COOLIDGE SCHRADER, Haddonfield, New Jersey; B.S., Psychology; Alpha Chi Omega—President; Student Assembly; Secretary—Barrett Dorm; *Flat Hat*—Women's Sports Editor; *COLONIAL ECHO*—Women's Sports Editor; French Club; Psychology Club—Secretary; Pan-Hellenic Council; Wesley Foundation; Varsity Hockey; W.A.A.—Publicity Chairman.

JAY GLENNON SCHREIBER, Kirkwood, Missouri; A.B., Government; Theta Delta Chi; *Flat Hat*; Pep Club; Political Science Club; Newman Club; Golf; Dorm Manager.

GEORGE ROGER SCOVILLE, Arlington; B.S., Chemistry; Phi Kappa Tau; Orientation Sponsor; *COLONIAL ECHO*; Chemistry Club; Mathematics Club.

Second Row:

GRETCHAM SEDAM, Richmond; A.B., Government; Alpha Chi Omega; Women's Honor Council—Secretary, Vice-Chairman; Orientation Sponsor; Intercollegiate Debate Council—Secretary; Political Science Club; Seminar; Wesley Foundation.

RALPH O. SHANKLE, Hampton; A.B.; English.

MARY ALEESE SHAW, Arlington; A.B., Government; Delta Delta Delta—Treasurer; *COLONIAL ECHO*; Pep Club; French Club; Political Science Club; Newman Club.

CHARLES MILLS SHELDON, Williamsburg; A.B., Economics; Pi Kappa Alpha—Secretary; Society for the Advancement of Management; Canterbury Club.

DAVID JOHN SHEPARDSON, Pittsfield, Massachusetts; A.B., Business Administration; Phi Kappa Tau—Secretary; Theta Alpha Phi; *COLONIAL ECHO*—Business Manager; Backdrop Club; Accounting Club; Canterbury Club; W&M Theatre, Business Manager.



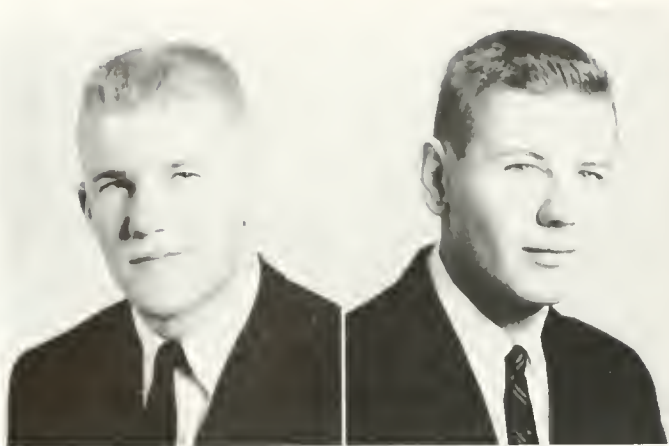

THE SENIOR



First Row:

ALAN CLARKE SHERMAN, Marshfield, Massachusetts; A.B., General Business; Theta Delta Chi; Student Assembly; Dorm President, Monroe; Varsity Club; Inter-Fraternity Council; Varsity Football; Varsity Track—Co-Captain.

EDGAR SIMPSON SHINE, JR., Richmond; A.B., Economics; Pi Kappa Alpha; Society for the Advancement of Management; Varsity Club; Baseball—Co-Captain.

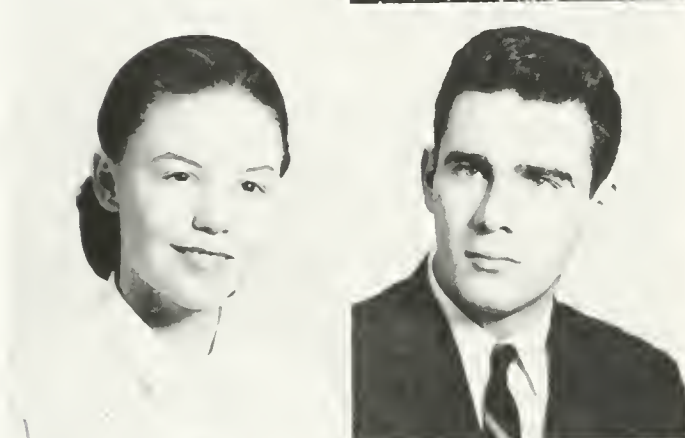

Second Row:

ANN ELIZABETH SHOOSMITH, Richmond; A.B., Education; Pi Beta Phi; Student Assembly; Orientation Sponsor; House Committee; Pep Club—Treasurer; Student Education Association; Cheerleader; ROTC Sponsor; Homecoming Court.

JAMES ALFRED SHUSTER, Homer City, Pennsylvania; A.B., Economics; Sigma Pi; Varsity Club; Varsity Track—Co-Captain; Cross Country—Captain.

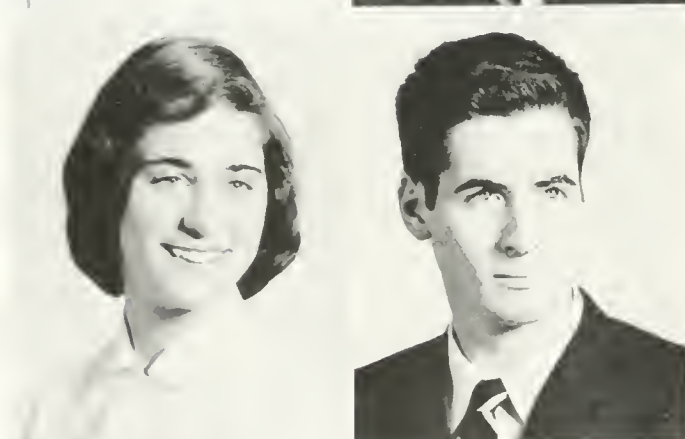

Third Row:

BARBARA ANN SKAGGS, Fort Lauderdale, Florida; A.B., History; Kappa Alpha Theta; Kappa Chi Kappa; Women's Judicial Council—Summer Session; Political Science Club; Student Education Association; Lacrosse.

DONALD M. SMITH, Portsmouth; A.B., English; Phi Kappa Tau; Theta Alpha Phi; William and Mary Choir; William and Mary Theatre; Backdrop Club.

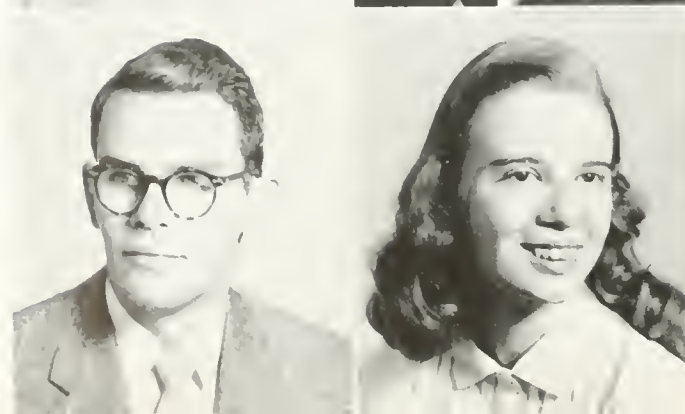

Fourth Row:

MELISSA ANN SMITH, Brewster, New York; A.B., History; Alpha Chi Omega; Political Science Club; Basketball; Hockey.

ROGER POLLARD SMOOT, Eau Gallie, Florida; A.B., Spanish; United States Naval Academy; *Flat Hat*; Pep Club; Political Science Club; Society for the Advancement of Management.

Sixth Row:

ROBERT R. SOMERVILLE, Williamsburg; A.B., Education; Sigma Alpha Epsilon; DePauw University; Wesley Foundation.

SALLY GEARHEART SOMERVILLE, Arlington; A.B., Mathematics; Mathematics Club.



Fulbright Exchange Professor Dr. Struck and Friends

CLASS OF 1958

First Row:

BARBARA DAWN SPAIGHT, Colonial Heights; A.B., Accounting.

POLLYANN STADEL, Reedsburg, Wisconsin; A.B., Elementary Education; Kappa Alpha Theta—Rush Chairman, President; Student Assembly; Orientation Sponsor; COLONIAL ECHO; William and Mary Band; William and Mary Choir; William and Mary Chorus; Backdrop Club; Pep Club; Philosophy Club; Student Education Association; Pan-Hellenic Council; Westminster Fellowship.

BETSY PAINTER STAFFORD, Pearisburg; A.B., Sociology; Chi Omega, Vice-President; Phi Beta Kappa; Mortar Board; President's Aide; Merit Scholar; Class Historian; Women's Executive Council—Vice-President, President; Women's Judicial Council; Student Assembly; General Cooperative Committee; Senate; Orientation Sponsor; William and Mary Band—President; Pep Club; Spanish Club—Secretary; Wesley Foundation; Sociology Club.

BARBARA LYNN STANFORD, Altadena, California; A.B., Elementary Education; Pasadena Jr. College; Pep Club; Student Education Association; Canterbury Club.

MARGARET BRUCE STEWART, Lancaster, Pennsylvania; A.B., English; Kappa Delta; *Flat Hat*; Backdrop Club; Pep Club; French Club; Canterbury Club; Junior Varsity Hockey.

Second Row:

WILLIAM WARD STONE, Vallejo, California; A.B., Economics; Pep Club; Canterbury Club; Varsity Golt.

VINCENT GLENN STONEMAN, Hillsville; B.S., Biology; Pi Kappa Alpha—Vice-President, President; Summer Honor Council; Pep Club; Biology Medical Club; Inter-Fraternity Council; Wesley Foundation.

JOHN PAUL SUDIMACK, Bayonne, New Jersey; B.S., Pre-Med., Psychology; Kappa Sigma—Secretary; Orientation Sponsor; Pep Club; Chemistry Club; Biology Medical Club; Psychology Club—Treasurer.

DAVID F. SWEENEY, Hamden, Connecticut; A.B., Economics; Sigma Alpha Epsilon—Secretary, President; *Flat Hat*; COLONIAL Echo; Pep Club.

NORMA ANNE TAYLOR, Norfolk; A.B., History; Phi Beta Kappa; William and Mary in Norfolk; Alpha Chi Omega; Merit Scholar; House President; Wesley Foundation; Student Religious Union.





THE SENIOR

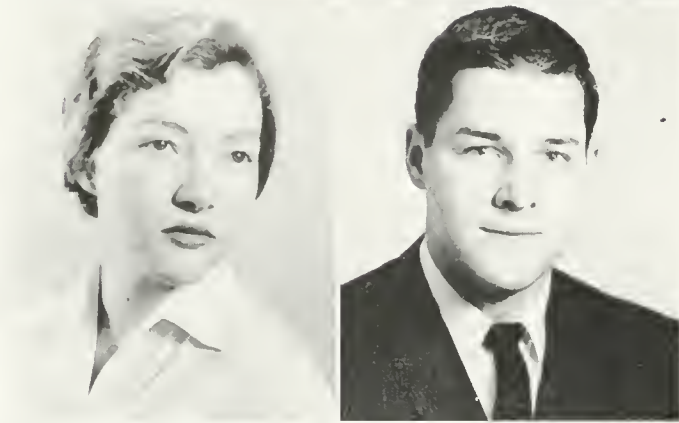

First Row:

HAROLD OLAI TELSTAD, Hampton; A.B., Sociology.

ROBERT B. THOMAS, JR., Harrisburg, Pennsylvania; A.B., Fine Arts; Theta Delta Chi—Athletic Chairman; Varsity Football, Varsity Track.

Second Row:

MYRNA LUCIA TICHENOR, Scarsdale, New York; A.B., Government; Eta Sigma Phi; William and Mary Chorus; Pep Club; Spanish Club—Treasurer; Political Science Club.

WILLIAM F. TUCKER, Lynchburg, Virginia; A.B., Sociology; Sigma Nu; Society for the Advancement of Management; Sociology Club; Varsity Football.

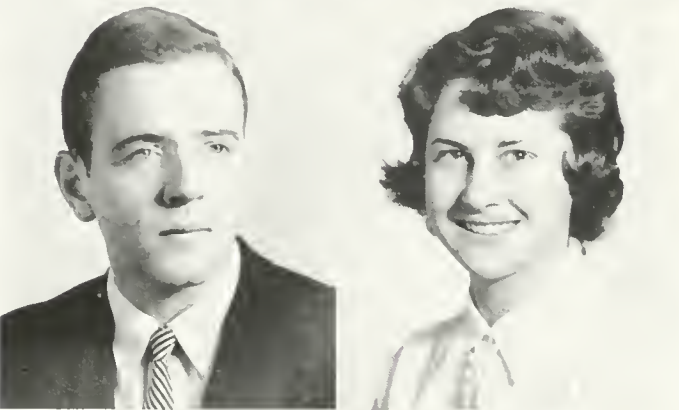

Third Row:

ARCHELAUS RYE TURRENTINE, Arkadelphia, Arkansas; B.S., Physics; Pi Kappa Alpha—Secretary, Rush Chairman.

JULIE E. VAKOS, Virginia Beach; A.B., Business Administration; Pi Beta Phi—Corresponding Secretary; Kappa Delta Pi; Pep Club—Secretary; Political Science Club; Student Education Association; Society for the Advancement of Management; Orchesis; Varsity Basketball; Varsity Lacrosse; W.A.A. Intramural Representative.

Fourth Row:

MARY JEAN VENTURA, Portsmouth; A.B., Fine Arts; Norfolk Division of William and Mary; Chi Omega; Theta Alpha Phi; Royalist; William and Mary Theatre; Backdrop Club.

CLARE VINCENT, Neshanic Station, New Jersey; A.B., Fine Arts; Phi Beta Kappa; Merit Scholar; Eta Sigma Phi; Theta Alpha Phi—Vice-President; *Flat Hat*; William and Mary Theatre; Backdrop Club; Political Science Club.

Fifth Row:

JOHN WESLEY VOGEL, Hudgins; B.S., Biology; Honorary Band Fraternity; William and Mary Band; Biology Medical Club—President.

VIRGINIA GRIFFITH WACHOB, Mount Lebanon, Pennsylvania; A.B., Sociology; Pi Beta Phi; Ludwell House President; Orientation Sponsor; COLONIAL ECHO; Varsity Tennis; Varsity Hockey; W.A.A.—President; Dorm Council; Sociology Club; Intramural Representative.





Confucius say . . .

CLASS OF 1958

First Row:

ANN CAROL WALKER, Norfolk; A.B., English; Pi Beta Phi; Assembly Woman; COLONIAL ECHO; William and Mary Chorus; Pep Club; Political Science Club; Orchesis; Pan-Hellenic Council.

JANICE MILDRED WALKER, Cincinnati, Ohio; A.B., Education; Woman's Executive Council; House Committee; COLONIAL ECHO; William and Mary Chorus; Pep Club; Political Science Club; Red Cross Unit; Future Teachers of America Club; Wesley Foundation.

GERALD BERUARD WALLIN, Chilhowie; A.B., Philosophy; University of Hawaii; Philosophy Club.

DENIS KENT WATKINS, Centralia, Illinois; A.B., Government; Morningside College; Tau Kappa Epsilon; Orientation Sponsor—Chairman; Chairman—Religious Emphasis Week; *Collegian Reporter*—Co-Editor; Yearbook—Assistant Editor; Theta Delta Chi—Affiliate; Men's Honor Council—Vice-Chairman; Brian Dormitory—Manager; Group Leader; *Flat Hat*, Exchange Editor; *Royalist*—Editorial Board; Seminar; William and Mary Choir—President; Pep Club; Philosophy Club; Society for the Advancement of Management; Inter-Fraternity Council; Varsity Tennis; Junior Week-end—Chairman; Campus Chest—Chairman.

JUDITH A. WATTS, Warwick; A.B., History; Kappa Delta—Rush Chairman; Chi Delta Phi—Secretary; House Committee; *Flat Hat*; William and Mary Band; Pep Club; Spanish Club; Political Science Club; Philosophy Club; Canterbury Club; Student Religious Union Representative.

Second Row:

ALICE G. WEIR, Stafford; A.B., Education; Mary Washington, Stetson University; Kappa Chi Kappa; *Flat Hat*; Red Cross Unit; Student Education Association.

DAVID HUNTER WESTON, Staunton; A.B., Fine Arts; Theta Alpha Phi; William and Mary Theatre; Backdrop Club.

JOHN CANTY WESTON, Fitchburg, Massachusetts; A.B., History; Pi Lambda Phi; Dormitory Council; William and Mary Theatre.

CAROLE ANN WESTPHAL, Hampton; B.S., Mathematics; Chi Omega—Vice-President; Eta Sigma Phi—Secretary, Vice-President; COLONIAL ECHO; William and Mary Chorus; Mathematics Club, —Treasurer, President; Wesley Foundation.

THOMAS WATSON WHARFON, Greensboro, North Carolina; A.B., Accounting; Presbyterian Junior College; Accounting Club; Westminster Fellowship.



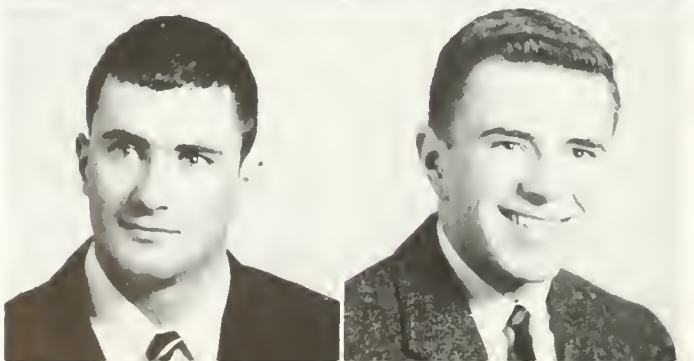
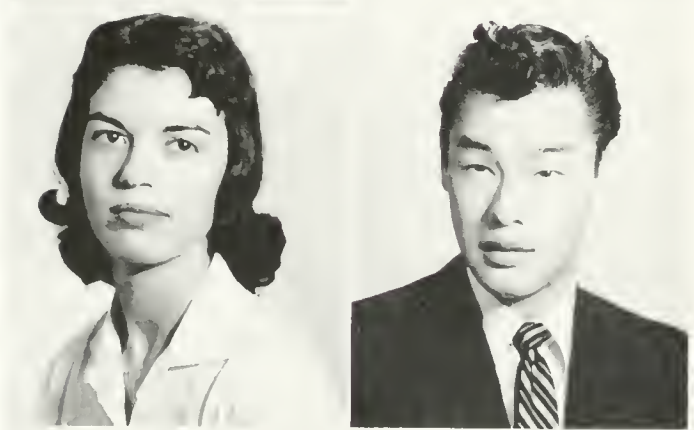
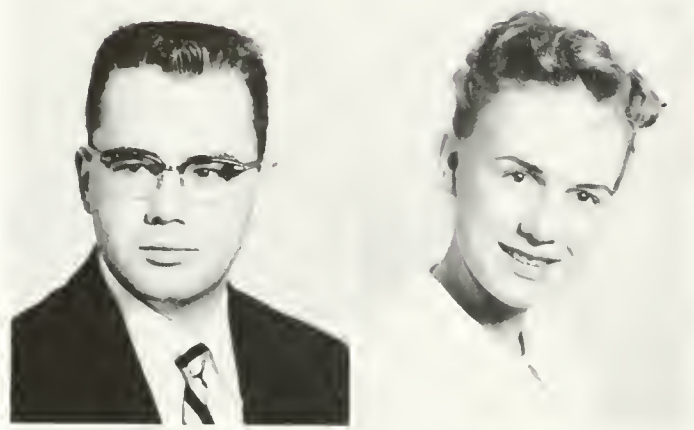

THE SENIOR

First Row:

MARGARET JANE WILLIIDE, Roanoke; B.S., Chemistry; Phi Beta Kappa; William and Mary Chorus; Backdrop Club; Pep Club; Chemistry Club.

BEVERLY WILSON, Hillsboro, Ohio; A.B., History; Phi Beta Kappa; Kappa Alpha Theta—Vice-President; Pi Delta Phi—Treasurer; Student Assembly—Chairman Elections Committee; Orientation Sponsor; House Committee; *Flat Hat*; COLONIAL ECHO; William and Mary Chorus and Choir; Political Science Club.

Second Row:

LAWSON EUGENE WIMBERLY, Arlington; B.S., Mathematics; Phi Beta Kappa; Pi Lambda Phi—Secretary; Biology Medical Club; Mathematics Club; Dorm Manager Bryan.

BEVERLY ANN WINFIELD, Stony Creek; A.B., English; Phi Mu; *Flat Hat*; COLONIAL ECHO; William and Mary Chorus; Pep Club; Literature Club; Red Cross Unit; Student Education Association; Wesley Foundation; Kappa Delta Pi.

Third Row:

MARY ALICE WINDLE, Purcellville; A.B., History; Wesley Foundation; Kappa Delta Pi.

KENNETH WONG, Montreal, Quebec, Canada; B.S., Physics; Pi Lambda Phi—Social Chairman.

Fourth Row:

NORMAN WONG, Petersburg; B.S., Physics; Pi Lambda Phi—Secretary.

CHARLES WALLACE WOOD, Arlington; A.B., Economics; George Washington University; Kappa Sigma; Society for the Advancement of Management; Inter-Fraternity Council.

Fifth Row:

GEORGE DONALD WOOD, Warwick; A.B., Business Administration; Sigma Alpha Epsilon; Society for the Advancement of Management; Newman Club.

ROBERT COLLINS WOOD, North Tonawanda, New York; B.S., Biology; Lambda Chi Alpha; Biology Medical Club; Canterbury Club.



CLASS OF 1958

SYBIL LAWRENCE WRENN, Charlotte, North Carolina; A.B., Music Education; Mortar Board—Secretary; Kappa Delta Pi; Delta Omicron—Vice-President, President; Barrett Dormitory President; Orientation Sponsor; House Committee; William and Mary Chorus; William and Mary Choir—Historian; Wesley Foundation—Vice-President; Colonial Festival Committee Chairman.

JEAN STEWART ZWICKER, Alexandria; A.B., Education; Delta Delta Delta; Student Assembly; Philosophy Club; Student Education Association.

Graduate Students

BRIAN BRENDAN KENT, Norfolk; Marshall-Wythe School of Law; Pi Kappa Alpha.

HARMON D. MANSON, Flagstaff, Arizona; Marshall-Wythe School of Law.

PATRICIA KING, London Bridge; B.A., English Literature at University of North Carolina; Masters in Education.

LAWRENCE LEE OLDAKER, Norfolk; Masters in Education; Kappa Alpha.

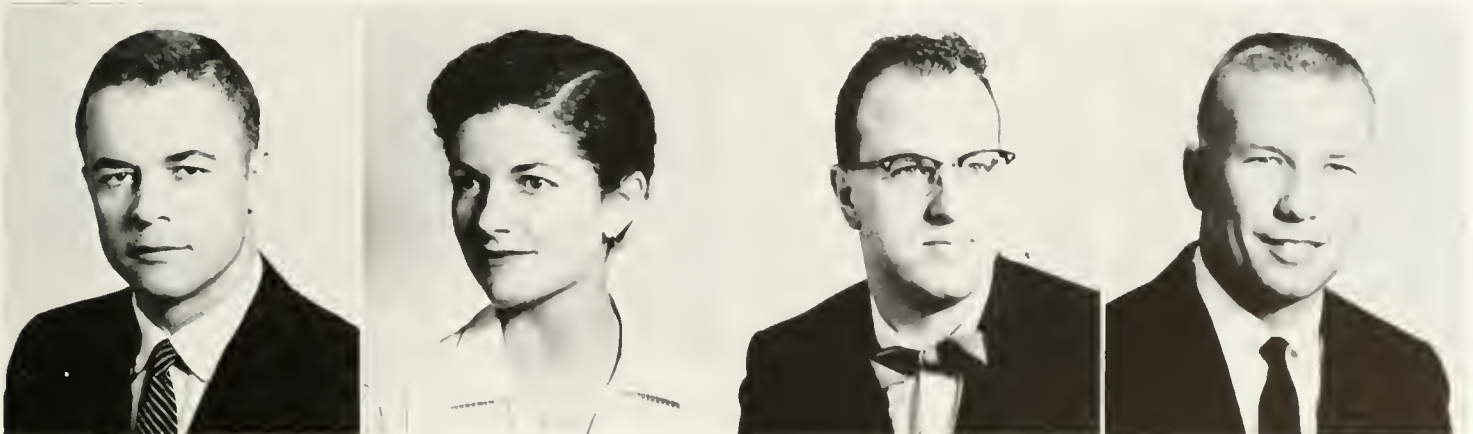

THE JUNIOR



The Juniors get together

The Class of 1959 began its junior year by electing its officers in March. Steve Oaks was elected President; Harry Miller, Vice-President; Ann Hansbarger, Secretary-Treasurer; and Gail Jordan carried on as Historian.

In April an election was held to plan activities which the Class desired to sponsor during the approaching session, 1957-58. A Junior Weekend which had been held the previous year was highly favored by the Class and this year it was held on February fifteenth. Elected to reign over the dance were a "Comic King and Queen of Hearts," Tom Law and Fleecy Green. The decorations carried out the theme, "My Funny Valentine." Another highlight of the week-end was the presentation of a Jazz Concert which was

held in the gymnasium. Students brought baskets and sat on the floor and enjoyed themselves immensely. Both dance and concert were, needless to say, a big success.

On November 24th the Class gave a tea at the Great Hall for the faculty, administration and families, and housemothers. This was the first time that a class had given a function of this nature, and it was enjoyed by everyone present. On December eighth President and Mrs. Chandler gave their annual "At Home Tea" for the class.

The spring calendar was full as the Juniors planned a dance in Bryan Patio and also a picnic at Yorktown, an ever popular outing. Yes, the Junior Class has had an active year, but it is looking forward to an even more successful senior year.

JUNIOR CLASS OFFICERS

Harry Miller, Vice-President; Ann Hansbarger, Secretary; Steve Oaks, President; Gail Jordan, Historian.



CLASS OF 1959

First Row:

CAREY JEAN ADAMS, Williamsburg; History; Alpha Chi Omega.

ANNE LOUISE ALDERMAN, Arlington; Psychology; Phi Mu.

DOMINICK ALESSO, Rochelle Park, New Jersey; Business Administration.

BARBARA ALEXANDER, Richmond; French; Alpha Chi Omega.

Second Row:

CARY ANDERSON, Tenafly, New Jersey; Chemistry; Phi Kappa Tan.

CARL ARCHER, Jenkintown, Pennsylvania; Business Administration; Kappa Alpha.

ANN ELIZABETH AUGUST, Richmond; Education.

PATRICIA S. AYRES, Wellesley Hills, Massachusetts; French.

Third Row:

DAVID BABCOCK, Freeport, Illinois; Music.

STEPHEN LEE BABCOCK, Freeport, Illinois; Anthropology; Alpha Delta Phi at University of Wisconsin.

CAROLYN BACON, Dallas, Texas; Government; Pi Beta Phi.

ROBERT E. BAILEY, Arlington; Chemistry.

Fourth Row:

DENO BALTAS, Williamsburg; Government; Kappa Sigma.

GAY HAMMAM BARNES, Radford; Education; Gamma Phi Beta.

HARRY N. BARNHART, Boones Mill; Economics; Lambda Chi Alpha.

CLIFFORD I. BECKER, Brooklyn, New York; Pre-Dental; Pi Lambda Phi.

Fifth Row:

CLIFFORD W. BECKER, JR., Morrisville, Pennsylvania; Mathematics; Pi Lambda Phi.

BARCLAY BELL, Alexandria; Education; Kappa Kappa Gamma.

JAMES ROY BELOTE, Warwick; Economics.

STUART BENNETT, Norfolk; Economics; Sigma Alpha Epsilon.

Sixth Row:

LILLIAN BERKOWITZ, Flushing, New York; Chemistry.

JOANNA LOU BIDWELL, Milan, Michigan; Business Administration; Alpha Chi Omega.

DOROTHY FRANCIS BIRD, Wytheville; Elementary Education; Chi Omega.

CAROLIN BLOXSOM, Norfolk; Sociology.

Seventh Row:

CAROL BLUM, York, Pennsylvania; History.

CHARLES ALVIS BODIE, Williamsburg; Government; Theta Chi at Hampden-Sydney College.

ROBERT L. BONFARDIN, Columbia, Pennsylvania; Physics.

PETER KENT BOMMER, Batavia, New York; English.

Eighth Row:

JANE A. BOORMAN, Wayne, Pennsylvania; Sociology; Pi Beta Phi.

BARBARA BRANT, Norfolk; Government; Kappa Alpha Theta.

JAMES W. BRINKLEY, Suffolk; Economics; Sigma Alpha Epsilon.

DAVID BROCKWAY, Rochester, New York; Law; Theta Delta Chi.



THE JUNIOR



First Row:

JOSEPH A. BRODRICK, Virginia Beach; English.
 ANNE LOUISE BROWN, Roanoke; Mathematics; Pi Beta Phi.
 ROBERT CLAY BROWN, Hampton; Physical Education; Sigma Alpha Epsilon.
 ANNE KATHRYN BRUBAKER, Luray; Sociology; Pi Beta Phi.

Second Row:

DORIS BURCHARD, Arlington; French; Kappa Delta.
 ROBERT D. BURG, Red Lion, Pennsylvania; Pre-Dental; Lambda Chi.
 PETER BYRNES, Long Beach, New York; Economics; Pi Lambda Phi.
 JUNIUS WINSTON CAMP, JR., Ivor; Economics; Kappa Sigma.

Third Row:

DAVID ARCHER CAMPANA, Brookline, Massachusetts; Mathematics.
 BARBARA ANN CASSADY, Charlottesville; French; Gamma Phi Beta.
 JOSEPH B. CARDAMONE, Lock Haven, Pennsylvania; Physical Education; Sigma Alpha Epsilon.
 EMIL L. CEKADA, Durham, North Carolina; Pre-Med; Sigma Pi.

Fourth Row:

BARBARA GENE CHANDLER, Hampton; Mathematics; Alpha Chi Omega.
 RONEY CHESSON, Richmond; Education; Alpha Chi Omega.
 DAVID CHRISMAN, Binghamton, New York; Government; Sigma Nu.
 G. VERNON CLARKE, Weedonville; Physical Education; Sigma Pi.

Fifth Row:

PEGGY COLE, Williamsburg; French.
 SANDRA COMEY, Williamsburg; Elementary Education; Phi Mu.
 GEORGE CONRAD, Houston, Texas; Pre-Med; Kappa Sigma.
 ANNA DORSEY COOKE, Towson, Maryland; History; Phi Mu.

Sixth Row:

LUCY CORR, Richmond; Elementary Education; Alpha Chi Omega.
 ANNA GLENN COX, Danville; History; Gamma Phi Beta.
 ERNEST L. COX, Alexandria; Economics; Sigma Alpha Epsilon.
 JAMES CRANDALL, Braintree, Massachusetts; Business Administration; Pi Lambda Phi.

Seventh Row:

LEWIS A. CRICKARD, Staunton; Fine Arts.
 JUDY CRONE, Alexandria; Education; Phi Mu.
 MARY ANNE CURTIS, San Diego, California; Mathematics; Pi Beta Phi.
 LAURIE E. DALTON, St. Davids, Pennsylvania; History; Kappa Delta.

Eighth Row:

BILL DAVIDSON, Clementon, New Jersey; Spanish; Kappa Sigma.
 HAWTHORNE A. DAVIS, Quinton; Physics.
 MALCOLM DAVIS, JR., Hampton; Mathematics.
 VICKI BEDDOES DAVIS, Hampton; English.



CLASS OF 1959

First Row:

MARGARET ALICE DELANEY, Alexandria; Education; Chi Omega.
 SARAH DERRY, Davenport, Iowa; History; Kappa Kappa Gamma.
 JOHN RICHARD DeWILDE, Vienna; Psychology; Sigma Nu.
 JAMES HARDY DILLARD II, Williamsburg; History.

Second Row:

MARGARET DIVENS, San Francisco, California; Elementary Education.
 PATTY JO DIVERS, Roanoke; Sociology.
 BILL DODD, Richmond; Business Administration; Lambda Chi Alpha.
 SELENA DOVEL, Alexandria; Education; Gamma Phi Beta.

Third Row:

BARBARA RUTH DRUCKER, Newport News; English.
 STUART E. DUNCAN, Louisville, Kentucky; Government; Kappa Sigma.
 RONALD DUSEK, West Hollywood, Florida; Sociology; Phi Kappa Tau.
 BEATRICE R. EASTON, Fort Eustis; English.

Fourth Row:

DAVID EDMUNDS, Roanoke; Pre-Law; Kappa Alpha.
 CHARLES ALLEN EGGLESTON, Hampton; History.
 JOAN ENGLISH, Falls Church; Spanish; Kappa Alpha Theta.
 BARBARA E. ENGRAM, Churchland; Mathematics.

Fifth Row:

STUART EPSTEIN, Bridgeport, Connecticut; Business Administration; Pi Lambda Phi.
 FRANK L. ESTEP, Alexandria; Accounting; Sigma Alpha Epsilon.
 GARRET JAY ETGEN, Hackensack, New Jersey; Mathematics; Lambda Chi Alpha.
 LYNN EVERARD, Arlington; Ancient Languages.

Sixth Row:

MARGARET FEAR, Babylon, New York; Education; Chi Omega.
 PATRICIA J. FENDLEY, Waynesboro; Education; Phi Mu.
 RICHARD FENSTAMAKER, Williamsport, Pennsylvania; Government; Theta Delta Chi.
 JO ANN FERRELL, Virginia Beach; Government; Alpha Chi Omega.

Seventh Row:

BILLIE MARIE FIELD, Arlington; Fine Arts.
 MARTHA C. FISHER, Arlington; Sociology; Kappa Delta.
 MELCENA GREY FLAHERTY, Huntington, West Virginia; Education; Delta Delta Delta.
 ROBERTA FLETCHER, Birmingham, Alabama; History; Kappa Kappa Gamma.

Eighth Row:

DOUGLAS KEITH FRIDRICH, Alexandria; Economics; Kappa Alpha.
 RONALD F. GARDNER, Alexandria; Accounting.
 MARTHA PHYLLIS GARRIS, Portsmouth; Fine Arts.
 EDWARD T. GERRY, Petersburg; Physics.



Tom and Fleecy, King and Queen



THE JUNIOR

First Row:

MARY GERWIG, McLEAN; Spanish; Pi Beta Phi.
 JACK M. GIBSON, Rockford, Illinois; Economics; Theta Delta Chi.
 DOROTHY L. GILL, Petersburg; Fine Arts; Delta Delta Delta.
 JAMES W. GODFREY, Roseland, New Jersey; Business Administration; Sigma Pi.

Second Row:

ALICE GOULDMAN, Fredericksburg; Education.
 PEGGY ANNE GRANT, Alexandria; Education.
 JOHN GRANTIER, Brookfield, New York; History.
 EDNA GREGORY, Appomattox; Fine Arts; Alpha Chi Omega.

Third Row:

JOYCELYN GREGORY, Norfolk; History.
 Gamma.
 ROSALEE GRENATA, Leesburg; Elementary Education; Alpha Chi Omega.
 RICHARD GRIZZARD, Branchville; Pre-Med; Sigma Nu.
 CYNTHIA EDEN GUILD, Darien, Connecticut; Fine Arts; Kappa Delta.

Fourth Row:

PAUL J. HALESKY, Silver Spring, Maryland; Economics; Pi Kappa Alpha.
 JOHN LEWIS HALEY, Norfolk; Industrial Psychology; Kappa Alpha.
 ANN HANSBARGER, Purcellville; History; Alpha Chi Omega.
 ADEL THERESA HARFORD, Norfolk; French.

Fifth Row:

BEVERLY BOYD HARRIS, Arlington; Fine Arts; Kappa Kappa Gamma.
 JANE C. HARRIS, Portland, Oregon; French; Kappa Kappa Gamma.
 CLAIRESE HARRISON, Gainesville, Georgia; English; Chi Omega.
 ALEXANDRIA HARVEY, Akron, Ohio; Elementary Education; Alpha Chi Omega.

Sixth Row:

RICHARD HARVEY HAWKINS, Charlottesville; Business Administration; Kappa Alpha.
 DOROTHY LEE HAYNIE, Tibitha; Education; Chi Omega.
 JOYCE R. HAYTER, Abingdon; Elementary Education; Alpha Chi Sigma.
 CYNTHIA HEARNE, Marion, Kentucky; English; Chi Omega.

Seventh Row:

NANCY E. HELMS, Warwick; History.
 JANE HENDRICKS, Norfolk; Education; Phi Mu.
 BOBBIE LEE HENRY, Alexandria; English; Gamma Phi Beta.
 JAMES B. HERRING, Arlington; Ancient Languages.

Eighth Row:

JAN CORNELIUS HEYKOOP, Lowland, Tennessee; Physics; Kappa Sigma.
 KATHARINE HICKAM, Waynesboro; Pre-Med; Kappa Alpha Theta.
 ANN CORNELIA HILL, Trevillians; Fine Arts; Gamma Phi Beta.
 O. IRENE HILL, Williamsport, Pennsylvania; Spanish; Pi Beta Phi.



CLASS OF 1959

First Row:

WENDY A. HOFFMAN, Colonial Beach; Government.
CAROLYN ANNE HORTON, Seattle, Washington; Elementary Education.

PHILIP C. HOWK, West Chester, Pennsylvania; Government.

JOHN CARR HYDE, Montgomery, Alabama; Mathematics; Sigma Pi.

Second Row:

EDWARD F. IFKOVITS, Williamsburg; Accounting.

DIANA JACOBS, Merrick, New York; History; Alpha Chi Omega.

JON PATTERSON JACOBS, Pittsburgh, Pennsylvania; Government; Pi Kappa Alpha.

MARY JAMIESON, Wayne, Michigan; Government; Phi Mu.

Third Row:

M. ROSALIND JANNUZI, Nutley, New Jersey; English.

IRVING EDRY JENKINS, Gloucester; Economics; Phi Kappa Tau.

ARTHUR JENTES, Bronx, New York; Chemistry; Sigma Nu.

GAIL E. JORDAN, Meadowbrook, Pennsylvania; Sociology; Kappa Alpha Theta.

Fourth Row:

WILLIAM YARROW KEELEY, Ho-Ho-Kus, New Jersey; Accounting.

STERRY LINES KIMBALL, Baton Rouge, Louisiana; Fine Arts; Delta Delta Delta.

CAROL ANN KING, Kenmore, New York; Sociology; Chi Omega.

VIRGINIA KNIGHT, Arlington; Mathematics; Chi Omega.

Fifth Row:

BOOTS KOCII, Elmira, New York; Sociology; Kappa Kappa Gamma.

CHARLES ARNOLD KOSKY, Long Beach, New York; Chemistry.

KEN KRANZBERG, University City, Missouri; History; Pi Lambda Phi.

KONNY KYIIN, Richmond; Education; Kappa Delta.

Sixth Row:

WILLA LANFORD, Ponta Delgada, Azores; Government; Phi Mu.

ROY LANGE, Chicago, Illinois; Business Administration.

CHILES T. LARSON, Norfolk; Fine Arts.

TOMMY L. LAW, Rocky Mount; Government; Sigma Pi.

Seventh Row:

BARBARA L. LAYNE, Norfolk; French.

CHARLIE LIBERTY, Hampton; Economics.

JOAN LIPPS, Aldie; Chemistry; Kappa Delta.

DAVID R. LITTLE, Annandale; English; Kappa Sigma.

Eighth Row:

JAMES W. LITTLE, Falls Church; Physics.

DANIEL UPTON LIVERMORE, JR., Blackburg; Accounting; Sigma Nu.

MORTIMER W. LOCKETT, Dumfries; Government; Pi Kappa Alpha.

JOAN LONG, Williamsburg; Spanish; Phi Mu.



"Hail, Hail, the Gang's All Here"



THE JUNIOR

First Row:

THOMAS MADSON, Glencoe, Minnesota; Government.
VINCE MALANDRA, Elmira, New York; History; Pi Kappa Alpha.
SUSAN MANN, Arlington; French; Delta Delta Delta.
EMMA LOU MARTIN, Williamsburg; Fine Arts.

Second Row:

ALAN W. McCRACKEN, Bethesda, Maryland; History.
LYNN McDANIELS, Houston, Texas; French; Alpha Chi Omega.
GILBERT McNAIR, Sloatsburg, New York; Economics; Phi Kappa Tau.
WILLIAM EDWARD MEUSE, Baltimore, Maryland; History.

Third Row:

MARJORIE ANN MEYER, Cape Elizabeth, Maine; English.
DAVID B. MIDDLETON, Herndon; Mathematics.
DON SAUNDERS MILLER, Forest Hills, New York; English.
HARRY W. MILLER, JR., Pikesville, Maryland; Business Administration; Phi Kappa Tau.

Fourth Row:

PATRICK JOSEPH MILMOE, Long Island, New York; Economics; Sigma Nu.
DUANE EUGENE MINK, Pulaski; Business Administration; Sigma Alpha Epsilon.
KENNETH MINK, Belvedere, South Carolina; Physical Education; Sigma Alpha Epsilon.
SOLLACE MOLINFUX, Metuchen, New Jersey; English; Kappa Kappa Gamma.

Fifth Row:

JAMES R. MONAHAN, Wakefield; Economics; Phi Kappa Tau.
JAY R. MORGAN, Arlington; Business Administration; Lambda Chi Alpha.
JACQUELINE ANN MORRIS, Hopewell; Education.
MELICEY MOTT, Washington, D.C.; English; Chi Omega.

Sixth Row:

PAT MUDDIMAN, Roanoke; Government; Kappa Kappa Gamma.
DOROTHY ANNE MUNDY, Tappahannock; Education; Kappa Delta.
GRACE G. MUNSON, Arlington; English; Pi Beta Phi.
JEANNE AUDREY MURTLAND, Arlington; Psychology; Gamma Phi Beta.

Seventh Row:

JUDITH L. NEISLER, Schenectady, New York; Government.
STEVEN CLARK OAKS, Houston, Texas; Economics; Kappa Sigma.
JAMES E. O'BRIEN, Philadelphia, Pennsylvania; Economics; Pi Kappa Alpha.
MILES ORNDORFF, JR., Winchester; Business Administration; Kappa Alpha.

Eighth Row:

CAROL PAGE, Lynchburg; Fine Arts; Kappa Alpha Theta.
JANIE PALMER, Danville, Illinois; Mathematics; Pi Beta Phi.
CAROLYN C. PARRISH, Elk Hill; Education; Gamma Phi Beta.
HAL W. PATTISON, Bethesda, Maryland; Government.



CLASS OF 1959

First Row:
 BOB PEROE, Colonial Heights; Fine Arts; Sigma Pi.
 ARTHUR FRANKLIN PERRY, III, Jacksonville, Florida;
 Economics; Kappa Sigma.
 JACOB HENRY PERRY, Winchester; Fine Arts.
 PHILIP C. PETERSON, Arlington; Mathematics; Sigma Alpha Epsilon.

Second Row:
 AUDREY PHILLIPS, Richmond; Fine Arts; Kappa Delta.
 DAN PLUMMER, McKeesport, Pennsylvania; Sociology;
 Sigma Nu.
 JOSEPH PONIC, Chicago, Illinois; History; Theta Delta Chi.
 CLEVELAND HOWARD PORTER, JR., Fries; Biology;
 Kappa Alpha.

Third Row:
 LEWIS PRESTON, Perth Amboy, New Jersey; Economics;
 Phi Kappa Tau.
 RICHARD PROSL, Brimfield, Massachusetts; Mathematics.
 NANCY PRUET, Alexandria; Education.
 ELAINE LOUISE RANKIN, Big Stone Gap; French; Alpha Chi Omega.

Fourth Row:
 ALICE RANNELLS, Alexandria; English; Delta Delta Delta.
 LOIS REID, Portsmouth; Mathematics.
 PATRICIA REGAN, Falls Church; History; Kappa Delta.
 SUE REESE, Wakefield; Music; Alpha Chi Omega.

Fifth Row:
 DAVID GORDON RICE, Charleston, West Virginia; Psychology.
 HERBERT M. RICE, JR., Norfolk; Sociology.
 MICHAEL F. B. RICHARDSON, New Canaan, Connecticut;
 Economics; Phi Kappa Tau.
 DIANE PHELPS RIVINUS, Roanoke; Fine Arts.

Sixth Row:
 ELLEN ROACH, Richmond; Biology; Chi Omega.
 ALICE ROBERTS, Bristol; History; Kappa Alpha Theta.
 JOHN WALTER ROBERTS, Gloversville, New York; English.
 JUNE ROBERTS, Alexandria; Elementary Education; Chi Omega.

Seventh Row:
 POLLY ROBERTS, Halifax; History; Kappa Kappa Gamma.
 ELLEN ROCHELLE ROBINSON, Norfolk; Elementary Education; Kappa Delta.
 JOANNE ROBINSON, Springfield, Pennsylvania; Fine Arts.
 DAVID ROLLER, Lawrenceburg, Tennessee; Government;
 Sigma Pi.

Eighth Row:
 BETTY LOU RUEGER, Richmond; Government; Kappa Kappa Gamma.
 WILLIAM H. RYAN, III, Wenonah, New Jersey; English;
 Theta Delta Chi.
 BETTY L. SANCHEZ, Alexandria; Pre-Med; Delta Delta Delta.
 JOANNE SCHUBERT, Arlington; History; Kappa Alpha Theta.



High Steppin' Karen



THE UNIOR

First Row:

THOMAS SECULES, Williamsport, Pennsylvania; Business Administration; Theta Delta Chi.

DAPHNE SHEETS, Huntington, West Virginia; Education; Kappa Kappa Gamma.

LUCILLE SHILLAT, Cleveland, Ohio; Government; Chi Omega.

RICHARD F. E. SHIREY, Gloucester; Sociology.

Second Row:

JUDITH SHORT, Havertown, Pennsylvania; Elementary Education.

NANCY B. SIMMONS, Reisterstown, Maryland; Mathematics; Pi Beta Phi.

WILLIAM HARRISON SLAUGHTER, III, Newport, Rhode Island; Pre-Med; Theta Delta Chi.

MARY CAROL SMITH, Ashland; Government.

Third Row:

VIRGINIA L. SMITH, Hampton; Education; Delta Delta Delta.

DONALD H. SNYDER, West Orange, New Jersey; Economics; Sigma Pi.

JAMES SHEPHERD SPEIGHT, JR., Suffolk; Business Administration; Kappa Alpha.

JOAN STANTON, Roanoke; Psychology; Gamma Phi Beta.

Fourth Row:

STEPHEN LLOYD STRASSNER, Brooklyn, New York; Business Administration; Pi Lambda Phi.

ROGER STOCKWELL, Cincinnati, Ohio; Economics; Sigma Alpha Epsilon.

SANDRA FAYE STYRON, Norfolk; Sociology; Alpha Chi Omega.

LESLIE SUGGS, Portsmouth; Psychology; Sigma Alpha Epsilon.

Fifth Row:

DON SWAIN, Pulaski; Economics; Sigma Alpha Epsilon.

JOHN LEO TARVER, Langley A.F.B.; Philosophy; Sigma Alpha Epsilon.

J. CAROLYN THACKSTON, Clinton, South Carolina; English; Delta Delta Delta.

KAREN S. THOMAS, Pittsburgh, Pennsylvania; History; Kappa Kappa Gamma.

Sixth Row:

LINDA THOMPSON, Arlington; Education; Delta Delta Delta.

RUBY CAROLYN TODD, Norfolk; Education; Pi Beta Phi.

CHARLOTTE LEE TOLLEY, Arlington; Elementary Education; Delta Delta Delta.

BARBARA TOMBLER, Falls Church; History; Kappa Kappa Gamma.

Seventh Row:

MAURICE A. TOMLINSON, Cleveland Heights, Ohio; Business Administration; Pi Kappa Alpha.

MARGARET R. WALTERS TOPP, Portsmouth; Business Administration.

ELIZABETH TREIBER, Alexandria; Elementary Education; Gamma Phi Beta.

RICHARD TRENCH, San Antonio, Texas; Mathematics; Sigma Pi.

Eighth Row:

DIANE TUCKER, Rochester, New York; Government; Kappa Alpha Theta.

BETTY ROSE TUDOR, Arlington; Education.

NANCY TURNER, Windsor; English.

MARY TYLER, Arlington; Government; Delta Delta Delta.



CLASS OF 1959

First Row:
 DOROTHY LOUISE UPTON, Washington, D.C.; English; Kappa Delta.
 THOMAS ROBERT VALICENTI, East Hampton, New York; Economics; Kappa Sigma.
 RAYMOND VARGA, Pittsburgh, Pennsylvania; Business Administration; Phi Kappa Tau.
 ANDREW MATHEW VOZAR, Vrstaburg, Pennsylvania; Education; Sigma Nu.

Second Row:
 WILLIAM H. WALDRON, Pittsburgh, Pennsylvania; History; Sigma Pi.
 MARTY WALDROP, Kensington, Maryland; Biology; Kappa Delta.
 DAN WALKER, Annandale; Mathematics; Lambda Chi Alpha.
 THERESE AGNES WALKER, Alexandria; Government; Delta Delta Delta.

Third Row:
 CARL L. WANNEN, Towson, Maryland; Accounting; Pi Kappa Alpha.
 CARLA GLENNEN WARNER, Vienna; Government; Gamma Phi Beta.
 JESSIE W. WATSON, JR., Norfolk; Physical Education; Phi Kappa Tau.
 KATHY WATSON, Richmond; Spanish; Delta Delta Delta.

Fourth Row:
 LLOYD JEAN WEBB, Shreveport, Louisiana; Education; Chi Omega.
 WILLARD J. WEBB, Clifton; Government.
 JUDY WEBBER, Lynnhaven; Government; Pi Beta Phi.
 MADALINE P. WENTWORTH, Pittsburgh, Pennsylvania; History.

Fifth Row:
 MORRIS A. WERTH, Norfolk; Philosophy.
 PATSY WESCOTT, Belle Haven; Fine Arts; Delta Delta Delta.
 MARSHA ANN WHITEHURST, Portsmouth; Fine Arts; Chi Omega.
 DAVID WHITTINGHAM, Lakewood, Rhode Island; Government; Kappa Sigma.

Sixth Row:
 PAUL W. WIEDENMANN, Cuyahoga Falls, Ohio; Mathematics; Lambda Chi Alpha.
 HAROLD JAMES WILLARD, JR., Washington, D. C.; Engineering.
 GABRIEL M. WILNER, Forest Hills, New York; Government; Pi Lambda Phi.
 G. ANTHONY WILSON, Falls Church; Government; Sigma Alpha Epsilon.

Seventh Row:
 STANLEY WILSON, Staunton; Biology; Lambda Chi Alpha.
 PENNY JOAN WITZEMAN, Haworth, New Jersey; Education; Kappa Kappa Gamma.
 ELLEN WRAY, Richmond; Biology; Kappa Kappa Gamma.
 MACK KEITH WRAY, Wright Paterson A.F.B., Ohio; Physics.

Eighth Row:
 EARL L. YOUNG, Alexandria; Economics; Kappa Alpha.
 DAVE YOUNGBLADE, Brooklyn, New York; Physical Education; Phi Kappa Tau.

Moving in?



THE OPHOMORE



Gung Ho, Sophs

This year has been most successful for the Sophomore Class. Under the capable leadership of its President, Joe Alexander, who willingly filled the office left vacant in the beginning of the year, the organization of potentiality has been actualized.

According to precedent, members of the Class conducted Freshman Tribunals. A sophomore prosecutor, judge, and jury composed of ten members indicated and convicted members of the freshman class for insubordination and violation of "duc" rules in a mass trial. Assisted by representatives of the Sophomore Class, the freshmen were subjected to various punishments in the form of stunts which served as entertainment for both groups.

A major function of the Sophomore Class is the organization of the Freshman Class by introducing potential class leaders to members of their group and familiarizing them with campaigning procedures. Through mass meetings of the freshmen, this was accomplished. Much enthusiasm, as indicated

by the vigorous campaigning of the several parties led to the election of Freshman Class officers.

Officers of the Sophomore Class met with Mrs. Chandler in February to schedule the President's Open House, an occasion which provides an opportunity for the Class and administration to meet informally. Signing the guest book proved to be most inviting, since Queen Elizabeth and Prince Philip had both put their signatures in the book, and students wanted to share this privilege.

The calendar of activities for the 1957-58 session included a dance held in the early spring. This was a highlight of the social activities, plans being formulated by a committee headed by Warren Joblin.

The Sophomore Class has as its aims to continue and further the ideals for which the College stands by creating unity within the Class and promoting its interests and activities for the good of the College.

SOPHOMORE CLASS OFFICERS

Bill Harrison, Vice-President; Nancy Gilliam, Secretary; Joe Alexander, President; Joe Hornung, Historian.



CLASS OF 1960

First Row:

PATTIE LYNN ADAMS, Manassas; Government; Delta Delta Delta.

JOE ALEXANDER, Staunton; Chemical Engineering; Lambda Chi Alpha.

RAY ALLIGOOD, Hampton; Business Administration; Pi Kappa Alpha.

HARRY S. ALWINE, Spring Grove, Pennsylvania; Biology.

Second Row:

JOY L. AMMON, Dearborn, Michigan; Kappa Kappa Gamma.

PENNY DORRIDA ANDERSON, Tenafly, New Jersey; English.

VIRGINIA ANDERSON, Norfolk; History; Alpha Chi Omega.

MARTHA ANDRUS, Wayne, New Jersey; Spanish; Pi Beta Phi.

Third Row:

SUZANNE MARIE ARBLE, Carrolltown, Pennsylvania; English; Kappa Kappa Gamma.

WILLIAM B. ARMISTEAD, St. Louis, Missouri; English.

PATRICIA JEAN ATKINSON, Tappahannock; English; Kappa Kappa Gamma.

ROBBIE ANN ATKINSON, Richmond; English; Alpha Chi Omega.

Fourth Row:

EDWARD ALLEN ATHEARN, Suffern, New York; Business Administration; Pi Lambda Phi.

FRANCES BAKER, Richmond; Education.

LIZ BALLARD, Salem; Government; Pi Beta Phi.

GLENDA BATES, South Norfolk; English.

Fifth Row:

PATRICIA BAYER, Jackson Heights, New York; Economics.

CAROL BEERY, Norfolk; English.

ROSALIND BEWLEY, Greeneville, Tennessee; Business Administration; Kappa Delta.

SYDNEY BILLIG, Glendale, California; English; Kappa Alpha Theta.

Sixth Row:

HARRIET BLACKMAN, Tullahoma, Tennessee; Psychology; Chi Omega.

ROY BLANCHARD, Ossining, New York; Business Administration.

ROBERT C. BLASE, Forest Hills, New York; Economics; Theta Delta Chi.

VICKI BOAZ, Scotia, New York; Education.

Seventh Row:

MARY LEE BOWMAN, Staunton; Education.

DORIS BOYLE, Alexandria; Elementary Education; Kappa Alpha Theta.

JOAN BOYSEN, Arlington; Business Administration; Delta Delta Delta.

JOHANNA BRAWLEY, Bellevue, Nebraska; Government.

Eighth Row:

JANICE BRAY, Falls Church; Mathematics; Pi Beta Phi.

DANA BRENNER, Alexandria; Elementary Education.

MARJORIE BRISCOE, Hampton; Mathematics; Gamma Phi Beta.

FRANCES ANN BROACHE, Aylett; Mathematics; Chi Omega.



The President's Tea for the Sophomore Class



THE OPHOMORE

First Row:

SANDRA BRODRICK, East Brady, Pennsylvania; Psychology; Alpha Chi Omega.
 CAROLYN COX BUCKMAN, Alexandria; Education.
 G. PHILIP BULLARD, New Rochelle, New York; Government.
 BARABA BUNN, Portsmouth; Accounting; Alpha Chi Omega.

Second Row:

WILLIAM S. BURROUGHS, JR., Arlington; Pre-Engineering; Kappa Sigma.
 FREDERICK ALLEN BUSH, Jordan, New York; Pre-Law; Kappa Sigma.
 SUSAN ELLEN BUTLER, Arlington; Pre-Medicine; Alpha Chi Omega.
 MARCIA ANNE CADY, Alexandria; English; Kappa Kappa Gamma.

Third Row:

JANET KATHERINE CALDWELL, Wynnewood, Pennsylvania; Mathematics; Gamma Phi Beta.
 NANCY CALLAHAN, Long Island, New York; Spanish.
 NORMAN CAPLAN, Lynbrook, New York; Business Administration; Pi Lambda Phi.
 HARRY J. CARL, Amityville, New York; Physical Education; Sigma Alpha Epsilon.

Fourth Row:

MARY ELLEN CARLSON, Princeton, New Jersey; Mathematics; Gamma Phi Beta.
 LYNN CARR, Baltimore, Maryland; Government; Pi Beta Phi.
 GLENN W. CAYWARD, New Ipswich, New Hampshire; History; Lambda Chi Alpha.
 MILES L. CHAPPELL, JR., Virginia Beach; Chemistry; Lambda Chi Alpha.

Fifth Row:

JOHN CHINN, Fredericksburg; Psychology.
 RUTH E. CLARK, Arlington; Mathematics.
 HOWARD PERRY COBB, JR., Norfolk; Business Administration; Kappa Alpha.
 DAVID F. COLE, Lakewood, Ohio; Chemistry; Phi Kappa Tau.

Sixth Row:

GARY ADDISON COLLIER, Williamsburg; Economics; Pi Kappa Alpha.
 ALISE COOKE, Concord, Massachusetts; Mathematics; Delta Delta Delta.
 FRANK CORNELL, Toms River, New Jersey; Accounting; Sigma Pi.
 ROSELYN CORNWELL, Sedley, English.

Seventh Row:

SANDRA J. COUGHLIN, Beacon, New York; Spanish.
 RICHARD COVERT, Euclid, Ohio; Government.
 JAMES MARK CROSS, Salem, Ohio; Business Administration.
 JAMES CROUSE, York, Pennsylvania; Psychology; Lambda Chi Alpha.

Eighth Row:

RALPH CRUTCHFIELD, Spartanburg, South Carolina; Economics; Kappa Sigma.
 FRANK BENEDICT CURCIO, Jersey City, New Jersey; Biology; Theta Delta Chi.
 MARY LEATH CUSHMAN, Gloucester; English.
 JOHN DAHILL, Perthamboy, New Jersey; Law.



CLASS OF 1960

First Row:

JILL DALNESS, Falls Church; Education.
 EDWIN DARDEN TAYLOR, JR., Smithfield; Economics.
 JUDITH DAVIS, Oakdale, Pennsylvania; Sociology.
 SARAH DELK, Arlington; Elementary Education.

Second Row:

CAROLYN DEWEY, Arlington; English; Chi Omega.
 JOGINA DIAMANTI, Bristol, Pennsylvania; Jurisprudence;
 Kappa Alpha Theta.
 JUDITH ANN DICKERSON, Richmond; English; Pi Beta
 Phi.
 BETTY ANN DILLON, Rocky Mount; Education.

Third Row:

JOSEPH W. DODD, Richmond; Physical Education; Lambda
 Chi Alpha.
 CAROL SUE DOWDY, Athens, Texas; Fine Arts; Kappa
 Kappa Gamma.
 CHARLES HARRIS DUDLEY, Havana, Florida; English;
 Phi Kappa Tau.
 BENEDICT DULASKI, Chevy Chase, Maryland; Govern-
 ment; Lambda Chi Alpha.

Fourth Row:

GWENDOLYN E. DYER, Oakton; Psychology.
 ELIZABETH LEE EDGE, Nashville, Tennessee; Spanish;
 Pi Beta Phi.
 JAMES EGAN, Billmore, New York; Biology.
 JOHN ELLIOTT, Princess Anne; Physical Education.

Fifth Row:

SUSAN ELLIS, Lawrenceville; Spanish; Kappa Alpha
 Theta.
 LEE H. ELLISON, West Hartford, Connecticut; Pre-Med;
 Theta Delta Chi.
 KAY ELMORE, Chatham; Sociology; Chi Omega.
 GAIL ERIKSON, Indianapolis Indiana; Elementary Educa-
 tion; Kappa Alpha Theta.

Sixth Row:

CAROL ETHERIDGE, Mineola, New York; Government.
 ROBERT EVANOVICH, Sayreville, New Jersey; Fine Arts.
 MARY WALKER EVANS, Appomattox; Pre-Med; Kappa
 Delta.
 TAFFY EVANS, La Grange, Illinois; Spanish; Chi Omega.

Seventh Row:

JOHN M. FARRELL, Alexandria; Business Administration;
 Kappa Sigma.
 PETER T. FARRELL, West Orange, New Jersey; History;
 Phi Kappa Tau.
 THOMAS ALVIN FARRINGTON, Bethesda, Maryland;
 Government; Kappa Sigma.
 REBECCA FAUBER, Bridgeton, New Jersey; Education; Pi
 Beta Phi.



And this is where it begins



THE OPHOMORE

First Row:

ANN FENIGSOHN, Newport News; French.
 TUCKY FERGUSON, Pacific Palisades, California; Psychology; Pi Beta Phi.
 MARY LOUISE FISHER, Etters, Pennsylvania; Chemistry.
 MARGARET FITTON, Washington, D.C.; Elementary Education; Kappa Kappa Gamma.

Second Row:

NEAL E. FLETCHER, JR., Williamsburg; Pre-Med.
 PATRICIA FOJT, Falls Church; Biology; Pi Beta Phi.
 JOHN FOLSOME, New Jersey; Pre-Engineering.
 THOMAS H. FOSTER, Beaver, Pennsylvania; Business; Pi Kappa Alpha.

Third Row:

CHARLES FOWLER, Portsmouth; Philosophy.
 WILMA LOUISE FOWLER, Euclid, Ohio; Pre-Med.; Pi Beta Phi.
 YEARDLEY FOWLER, Newport News; Kappa Kappa Gamma.
 NANCY JANE FREEMAN, Valley Stream, New York; English; Kappa Kappa Gamma.

Fourth Row:

RITA FRIEDE, San Francisco, California; Sociology; Alpha Chi Omega.
 JOHN CHARLES FRONEFIELD, Wayne, Pennsylvania; Business Administration; Pi Lambda Phi.
 ABBE FURST, Lock Haven, Pennsylvania; Law; Kappa Delta.
 JANE MICHAEL GAFFNEY, Atlanta, Georgia; History; Phi Mu.

Fifth Row:

MARY R. GALE, Richmond; Pre-Med.; Chi Omega.
 JOAN L. CALVIN, Springfield; Chemistry.
 DANA M. GANDY, Arlington; Spanish.
 LOIS ANN GARRISON, Dover, New Jersey; Education.

Sixth Row:

DANIAL H. GIFFEN, Kent, Ohio; Fine Arts.
 PATRICIA J. GIFFORD, Indianapolis, Indiana; Elementary Education; Kappa Alpha Theta.
 NANCY GILLIAM, Richmond; English; Pi Beta Phi.
 MARTHA GLEN, Stony Brook, New York; Spanish; Phi Mu.

Seventh Row:

JACKIE GOOD, Richmond; History; Pi Beta Phi.
 WILLIAM H. GOOD, Broadway; Economics.
 ROBERT GOODKIN, Williamsburg; Pre-Med.; Sigma Nu.
 PEYTON MASSIE GRAY, JR., Richmond; Business Administration; Sigma Nu.

Eighth Row:

ALLENDER M. GRIFFIN, JR., West Point.
 TISH GRIFFIN, Richmond; French; Pi Beta Phi.
 MARGUERITE A. GRIGGS, Rowayton, Connecticut; Psychology; Kappa Kappa Gamma.
 CHARLES GRIMSLEY, Norfolk; Accounting; Kappa Sigma.



CLASS OF 1960

First Row:

GERRY GROUT, Arlington; Spanish; Kappa Kappa Gamma.
 NANCY GRUBBS, Washington, D.C.; Business Administration; Kappa Alpha Theta.
 GAIL GRUPP, Hicksville, New York; Elementary Education; Delta Delta Delta.
 CHARLENE HAAS, Arlington; Government.

Second Row:

LYNNE HAGEN, Natchez, Mississippi; Mathematics; Kappa Kappa Gamma.
 FRANK HAMNER, Petersburg; Pharmacy.
 NANCY LEE HANSON, Alexandria; Psychology; Kappa Kappa Gamma.
 ROBERT WESLEY HARRELL, JR., Suffolk; Business Administration.

Third Row:

G. BEVERLY HARRIS, Richmond; Elementary Education; Alpha Chi Omega.
 JOHN W. HARRISON, Honduras, Central America; Economics; Sigma Alpha Epsilon.
 LINDA HASKELL, Falls Church; Education.
 WILLIAM F. HAUT, Takoma Park, Maryland; Biology.

Fourth Row:

TRUDY HAVOLA, Williamsburg; Fine Arts; Chi Omega.
 WILSON HAWK, Newport News; Pre-Med; Lambda Chi Alpha.
 ROBERT H. HEDGEPEETH, Newport News; Pre-Law; Pi Kappa Alpha.
 MICHAEL HEIMS, Moselos, Mexico; Pre-Med; Lambda Chi Alpha.

Fifth Row:

PHILIP HENDEL, Norwichtown, Connecticut; Pre-Dental; Pi Lambda Phi.
 EDWARD A. HENDERSON, Vernon Hill; Business Administration.
 FRANCES SHELTON HENDERSON, Alexandria; Elementary Education.
 PATRICIA HENSLEE, Lithia Springs, Georgia; Psychology.

Sixth Row:

MARY ANNE HERR, Alexandria; Business Administration; Kappa Delta.
 HOWARD E. HILL, Silver Spring, Maryland; Pre-Med; Lambda Chi Alpha.
 BONNIE HINES, Clarkton; Chemistry.
 HAZEL HINGROVE, Bogota, New Jersey; Biology.

Seventh Row:

ANNE HITE, Richmond; Spanish; Pi Beta Phi.
 NANCY JEAN HOGAN, Hopewell; Education.
 MARTHA SUE HOLCOMB, Sydnorsville; Education.
 JONATHAN LEE HOPKINS, Neenah, Wisconsin; Fine Arts.



Heep big powwow



THE OPHOMORE

First Row:

BRIGID HORROCKS, Norfolk; English; Delta Delta Delta.
 ERIN HORROCKS, Norfolk; English; Delta Delta Delta.
 WILLIAM NELSON HORTON, Plymouth, Massachusetts; Economics.
 JOYCE HOGGE, Richmond; Mathematics; Kappa Kappa Gamma.

Second Row:

MARY SUE HOLLAND, Petersburg; English.
 ROBERT NEWTON HOPKINS, Falls Church; Business Administration; Lambda Chi Alpha.
 ERNEST C. HORTON, San Bernardino, California; Engineering; Sigma Alpha Epsilon.
 BARBARA LEE HOSS, Manassas; History; Kappa Delta.

Third Row:

ELIZABETH ANNETTE HOWELL, Staunton; Psychology; Kappa Delta.
 SANDRA D. INTERMONT, Belleville, New Jersey; Education; Kappa Alpha Theta.
 DONALD IRWIN, Pittsburgh, Pennsylvania; Political Science.
 DANIEL JACKSON, Nasholah, Wisconsin; Fine Arts.

Fourth Row:

MARY JACOBUS, Melbourne, Florida; Elementary Education; Kappa Delta.
 MARION E. JANZER, Newtown, Connecticut; Education.
 CECILE JEFFERY, Madison, Indiana; Spanish.
 LAURA JENKINS, Wakefield; Mathematics; Alpha Chi Omega.

Fifth Row:

CONNIE JENNINGS, Roanoke; Psychology.
 JOHN K. JERREHAN JR., West Chester, Pennsylvania; Physics; Sigma Alpha Epsilon.
 BENJAMIN BISHOP JOHNSON, Hopewell; Mathematics; Sigma Nu.
 WILLIAM PEGRAM JOHNSON III, Petersburg; Ancient Languages.

Sixth Row:

BARBARA ANN JOHNSON, Minneapolis, Minnesota; Elementary Education; Gamma Phi Beta.
 RONALD C. JORDAN, Front Royal; Accounting; Sigma Pi.
 VIRGINIA ANN JOYCE, Martinsville; Business Administration; Chi Omega.
 JOAN KALBER, Marion; Elementary Education; Alpha Chi Omega.

Seventh Row:

MICHAEL KALMAN, New York, New York; Pre-Med; Pi Lambda Phi.
 LAUREN KARDATZKE, Elmore, Ohio; Business Administration.
 MARY KEHM, Arlington; Government; Delta Delta Delta.
 ELAINE KELLMAYER, Bridgeton, New Jersey; Chi Omega.

Eighth Row:

JEROME N. KING, New Rochelle, New York; Economics; Pi Lambda Phi.
 RICKI KING, Richmond; Fine Arts.
 ZITA LORRAINE KING, York, South Carolina; Kappa Delta.
 PATRICIA KINNARD, St. Paul, Minnesota; English.



CLASS OF 1960

First Row:

GERI KNIGHT, Monroe, New York; Mathematics; Alpha Chi Omega.

ROGER KNORR, Clark Township, New Jersey; Pre-Engineering.

ROBERT A. KOWALSKI, Drexel Hill, Pennsylvania.

PRISCILLA ANN KREITZER, Alexandria; English.

Second Row:

CAROL LYNN KRIDER, Canton, Ohio; Elementary Education; Kappa Kappa Gamma.

DALE KRIGSVOLD, Yorktown; Mathematics; Pi Kappa Alpha.

VICTOR H. KRULAK JR., Quantico; History.

MARTYN LAFLEUR, Chevy Chase, Maryland; Mathematics.

Third Row:

MARGA LARSON, Howell, Michigan; Chemistry; Pi Beta Phi.

SALLY LOU LAWSON, Poquoson; Accounting.

JUDIE LEACH, Arlington; French.

THOMAS HARVEY LEGG, Charleston, West Virginia; Business Administration; Sigma Alpha Epsilon.

Fourth Row:

WILLIAM BRUCE LINCOLN, Suffield, Connecticut; History.

JOYCE ANN LLOYD, South Boston; Chemistry.

LEON LONG, Richmond; Economics; Sigma Alpha Epsilon.

BETTY LOU LOUCKS, Tampa, Florida; Education.

Fifth Row:

MIRIAM LUTZELMAN, Falls Church; Fine Arts.

GRAY LYNN, Hampton; Physical Education; Kappa Alpha.

HENRY R. MARR JR., Riverdale, New York; Pre-Med.

GLORIA MARR, Richmond; Chemistry; Gamma Phi Beta.

Sixth Row:

PATRICIA ANN MARSHALL, Charlottesville; Education; Chi Omega.

ANNETTE MASSEY, Alexandria; Government; Kappa Alpha Theta.

HALLIE ANNETTE MATLOCK, Arkadelphia, Arkansas; Chemistry.

NANCY MARIE McCALEB, Belle Haven; English.

Seventh Row:

ALAN WASHBURN McCRACKEN, Bethesda, Maryland; History.

LYNDA McCRAY, West Point; Sociology; Pi Beta Phi.

JOAN McCREERY, Valley Stream, New York; English.

KATHLEEN McCURDY, Arlington; Psychology; Gamma Phi Beta.



Better read the small print, boys!



THE OPHOMORE

First Row:

THOMAS R. MCGEEHAN, JR., Montclair, New Jersey.
 JAMES McKEY, Atlanta, Georgia; English; Theta Delta Chi.
 DEBORAH JANE McMAHON, East Chester, New York; Elementary Education; Delta Delta Delta.
 ALEXANDER MICHALOS, Hampton; Pre-Law.

Second Row:

KAY MILLER, Herndon; Education.
 JUDITH ANN MILLIGAN, Seattle, Washington; French; Gamma Phi Beta.
 BARBARA MOOK, Richmond; Business.
 NANCY MOORE, Alexandria; Government; Pi Beta Phi.

Third Row:

JOHN MONTGOMERY, Hillsville; Government.
 FRANCES MORRIS, Martinsville; English.
 DAVID EUGENE MOWRY, Andover, Massachusetts; Business Administration; Pi Lambda Phi.
 DENNIS MURPHY, Madison, Wisconsin; Mathematics.

Fourth Row:

AUDREY W. MURRAY, Virgilina; Mathematics; Kappa Kappa Gamma.
 DEBBIE MYERS, Williamsburg; History; Delta Delta Delta.
 RICHARD PHILLIPS NEELY, Crown Point, Indiana; Pre-Law; Pi Lambda Phi.
 ROBIN NEWELL, Herndon; English.

Fifth Row:

DANNY ALDEN NEWLAND, Nokesville; History; Phi Kappa Tau.
 JAMES B. OSBON, Aiken, South Carolina; Fine Arts; Kappa Sigma.
 HANNAH M. PALMER, Malverne, New York; Education.
 JANE CLEMENS PARKER, Norfolk; English; Alpha Chi Omega.

Sixth Row:

THEODORE PARKS, Minneapolis, Minnesota; Philosophy.
 ANN PATTERSON, Columbus, Georgia; Government; Alpha Chi Omega.
 EDWIN CARL PAYNE, Smithfield; Music Education; Phi Kappa Tau.
 ANN PERKINS, Washington, D.C.; Government; Pi Beta Phi.

Seventh Row:

ELIZABETH A. PETTY, Alexandria; Education.
 JOHN PFORR, Baltimore, Maryland; Economics; Theta Delta Chi.
 C. RICHARD PHELPS, Cleveland, Ohio; History.
 ELIZABETH PIERCE, Sugar Grove; Economics; Kappa Delta.

Eighth Row:

WALTER PIOTROWSKE, Fayetteville, West Virginia; Physics; Pi Kappa Alpha.
 JANICE PAMELIA PLUMMER, Freeport, Maine; Mathematics; Kappa Delta.
 STANLEY POKRYWKA, Linden, New Jersey; Economics; Sigma Nu.
 DONALD G. PONS, Fort Eustis; Sociology; Pi Kappa Alpha.



CLASS OF 1960

First Row:

LISA PONTON, Scarsdale, New York; English; Kappa Alpha Theta.
 THOMAS QUITKO, Latrobe, Pennsylvania; Phi Kappa Tau.
 PATRICIA LOUISE RADKE, South Norfolk; Mathematics.
 PEGGY RAYBURN, Richmond; Biology; Kappa Delta.

Second Row:

NANCY READ, Trenton, New Jersey; Business Administration; Delta Delta Delta.
 JUDITH ANN RHODES, Portsmouth; History.
 KENNY RICE, Nashua, New Hampshire; Business; Lambda Chi Alpha.
 RICHARD JOHN RICE, Clearwater, Florida; Economics.

Third Row:

CAROL ALICE RIDGEWAY, Mineola, New York; Pre-Med.; Alpha Chi Omega.
 PHYLLIS A. RILEY, Hollins; History.
 JOHN RICHARD RINKER, Alexandria; Business; Theta Delta Chi.
 ELEANOR GAYE ROBINSON, Strasburg; Business; Kappa Alpha Theta.

Fourth Row:

MARYBETH ROEDER, Falls Church; Education; Delta Delta Delta.
 HERBERT CARDEN ROSS, Sarasota, Florida; Business; Sigma Alpha Epsilon.
 GEORGE S. ROSTRON, Springfield, Pennsylvania; Pi Kappa Alpha.
 YVONNE OMEGA ROWLAND, Hurt; Chemistry.

Fifth Row:

TRACY RUSSELL, Fernandina Beach, Florida; Economics.
 MAMIE FRANCES SAUNDERS, Victoria; Chemistry.
 WILLIAM Y. SAUNDERS, Newport News; Physics; Pi Kappa Alpha.
 LAWRENCE A. SCHALK, Bethesda, Maryland; Law; Pi Kappa Alpha.

Sixth Row:

ROSALIE SCHMITZ, Roanoke; Spanish.
 ROBERTA RUTH SCHROM, Laurel, Maryland History.
 MARSIA SCHWARTZ, Lakewood, Ohio; English; Kappa Kappa Gamma.
 FRANCES LAMAR SCORE, Williamsburg; Fine Arts; Delta Delta Delta.

Seventh Row:

LINDA SELTZER, Newport News; English.
 DANIEL M. SHEEHAN, Yonkers, New York; Mathematics; Lambda Chi Alpha.
 CAROL ANN SHELBY, Lima, Peru; Physics; Kappa Delta.
 RONALD SHEPHERD, Wrentham, Massachusetts; Business; Lambda Chi Alpha.



Best picture I ever took



THE OPHOMORE

First Row:

JON KEITH SHIDLER, Ashland, Ohio; Fine Arts.
 THOMAS EDWARD SHOEMATE, Sewanee, Tennessee; Philosophy.
 ESSIE ALLYNE SHUTTERS, Richmond; English.
 BARRY SILVERMAN, Brooklyn, New York.

Second Row:

FRANK D. SIMMONS, Hampton; Economics.
 BARBARA SUE SINGER, Montgomery, Alabama; Languages; Pi Beta Phi.
 DIANE SKELLY, Shaker Heights, Ohio; French; Kappa Delta.
 ROBERT E. SMALLWOOD, Arlington; Chemistry.

Third Row:

BENJAMIN D. SMITH, Denbigh; Chemistry.
 CYRUS P. SMITH, Morristown, New Jersey; Biology; Theta Delta Chi.
 GEORGIA FRANCES SMITH, Richmond; Fine Arts; Delta Delta Delta.
 JAN SMITH, Moline, Illinois; History; Kappa Kappa Gamma.

Fourth Row:

THOMAS M. SMITH, Fredericksburg; Business Administration; Kappa Sigma.
 RICHARD SNYDER, Jersey City, New Jersey; Chemistry; Sigma Nu.
 ANTHONY V. SPALLONE, Millburn, New Jersey; Accounting; Pi Kappa Alpha.
 ROBERT WILLIAM SQUATRIGLIA, Naugatuck, Connecticut; English; Sigma Pi.

Fifth Row:

SHARON KAY STARK, Vinton; Mathematics; Kappa Delta.
 GARY STERNER, East Stroudsburg, Pennsylvania; English.
 PATRICIA ANNE STEVENS, Falls Church; French.
 NICHOLAS ST. GEORGE, Pittsburgh, Pennsylvania; Physical Education; Kappa Alpha.

Sixth Row:

WILLIAM H. SALVIA, JR., Richmond; Sociology; Phi Kappa Tau.
 HAROLD MICHAEL TAUBER, Brooklyn, New York; Business Administration; Pi Lambda Phi.
 GERALD D. TEMES, Woodridge, New York; Pre-Med., Pi Lambda Phi.
 MARY JANE THOMAS, Suffolk; Fine Arts.

Seventh Row:

NANCY THURMAN, Wright-Patterson A.F.B., Ohio; Government; Phi Mu.
 JEANNE TRACY, Lexington; Alpha Chi Omega.
 JOHN ADAM TRACY, Old Pyme, Connecticut; Business Administration; Pi Kappa Alpha.
 JOHANNA TRAMMEL, Fort Eustis; Fine Arts; Pi Beta Phi.

Eighth Row:

BARBARA TURNER, Portsmouth; History; Chi Omega.
 JAMES E. UKROP, Richmond; Business Administration; Sigma Alpha Epsilon.
 JUDITH ANNE URIAN, Springfield, Pennsylvania; Elementary Education; Gamma Phi Beta.
 STEPHANIE VANDERFEEN, Coral Gables, Florida; Biology; Kappa Kappa Gamma.



CLASS OF 1960

First Row:

DIANA JANE VOEGELIN, Middletown, Rhode Island; Fine Arts; Kappa Kappa Gamma.

MARJORIE DALE WADE, Fort Meade, Maryland; Languages.

BARBARA WALDEN, Portsmouth; Education.

MARTHA CAROLE WALLER, Snow Hill, Maryland; English.

Second Row:

MART WALMAN, Woodbridge, Connecticut; Sociology; Pi Lambda Phi.

SYLVIA KAY WANDELL, Myerstown, Pennsylvania; Psychology.

MARY ELIZABETH WELSH, Bloomfield Hills, Michigan; Mathematics; Kappa Alpha Theta.

CAROLYN WENGER, Collingswood, New Jersey; History; Kappa Kappa Gamma.

Third Row:

PENNY WEST, Alexandria; Medical Technology; Kappa Kappa Gamma.

JOHN JOSEPH WHITE, Atlanta, Georgia; Physics; Sigma Nu.

PATRICIA WHITEHURST, Norfolk; Business.

WILLIAM M. WHITTEN, Lititz, Pennsylvania; Government; Lambda Chi Alpha.

Fourth Row:

MONNA WIER, Fort Worth, Texas; Philosophy.

NANCY WILHELMI, Shreveport, Louisiana; English; Pi Beta Phi.

TWYLA LAYTON WILLEY, Richmond; French; Pi Beta Phi.

LAURA WILLIAMS, Arlington; French; Delta Delta Delta.

Fifth Row:

SALLY WILLIAMS, Dayton, Ohio; English; Kappa Alpha Theta.

BARBARA WILLOUGHBY, Warwick City; English.

RICHARD WOOD, Brielle, New Jersey; Pre-Law; Pi Lambda Phi.

RUTHIE WOODS, Covington; Sociology; Delta Delta Delta.

Sixth Row:

SHERRY WOOD, Scottsville; Elementary Education; Delta Delta Delta.

VIRGINIA WOOLARD, Emporia; Pre-Med.; Pi Beta Phi.

NATALIE MARTHA WRIGHT, Roanoke; Mathematics; Alpha Chi Omega.

CATHERINE FAY YOUNG, Fredericksburg; History; Delta Delta Delta.



Traffic jam



Homesick already





Trials of "duk week"

When the Class of '61 converged upon Williamsburg from all points of the compass, it was not yet a class. It was simply a typical unorganized group of young people out of the high schools of the State and Nation. As individuals, each had his own hopes, his aspirations, and his fears. Each had his own assessment of his worth, measured partly by what he knew he had achieved—partly by what others had credited him with doing. But the group was blessed with one common attribute, which has always proved a constant companion of success—enthusiasm.

Almost immediately, this individual enthusiasm became apparent in small groups; in the dorms, in the cafe, on the wellworn path to the postoffice—almost any place where new students found themselves meeting others in the same boat. There followed a simultaneous growth in the size of these groups and the amount of spirit they possessed. Now a new challenge faced the group (then in the final stage of its metamorphosis into a true class)—that of having

the greatest campaign in William and Mary history. And they did.

The election results showed that by no means did a single party have a monopoly of the votes. The four officers: Bottoms, Berkowitz, High, and Bowen were selected from two parties; the assembly: Benner, Law, Sykes, Burnside, Darrow, and Gobrecht represented several others, as well as the independents.

Little time was wasted getting down to business. The Freshman and Sophomore classes joined forces on two important projects: improving the spirit of Freshman tribunals, and sponsoring a dance in the Spring. The new class hoped also to have a Freshman sock hop to liven up the rather slow post-exam period.

In the beginning, this Class of '61 could not have been aware of its high scholastic standing, comparatively great size, or great potentiality. How wonderful, then, if it could grow to appreciate the fact that the *best* class has not yet graduated from William and Mary, and set about to achieve for itself that worthy distinction!

CLASS OFFICERS

Lorna Bowen, Historian; Dave Bottoms, President; Morty Berkowitz, Vice-President; Judy High, Secretary.



CLASS OF 1961

First Row:

STEVE ABRAMS, Lakewood, New Jersey.
 NEIL P. ALBAUGH, Buckhannon, West Virginia; Electrical Engineering.
 DOROTHY MAY ALDHIZER, Roanoke; Ancient Languages.
 HARRY S. ALESHERE, Roanoke; Business Administration.

Second Row:

ANNE S. ALFORD, Richmond; English; Chi Omega.
 GIANLARLO ALIOTT, Izmir, Turkey; Economics; Sigma Alpha Epsilon.
 ANN ALTIZER, Philomont; Chemistry.
 DONALD ANDERSON, Warwick; Education.

Third Row:

KATHERINE M. ANDERSON, Richmond; History.
 WILLIAM FRED ANDREWS, JR., Bristol; Law; Pi Kappa Alpha.
 JEANNETTE MARIE ANKRUM, West Point; Education; Delta Delta Delta.
 ROBERTA ARMSTRONG, Alexandria; Pi Beta Phi.

Fourth Row:

THELMA JEANNE ARNOLD, Amherst.
 JOHELEN ASHTON, Middleburg; Pre-Med; Chi Omega.
 JOHN AYRES, Balto, Maryland; Psychology; Theta Delta Chi.
 DOROTHY ANN BAETCKE, Fort Monroe; Biology.

Fifth Row:

MARY JANE BAKER, Alexandria; French; Delta Delta Delta.
 NANCY BANKS, Arlington; French; Kappa Delta.
 KATHERINE R. BARCHIEY, Somerset, Pennsylvania; Education.
 BARBARA BARNHART, La Plata, Maryland; Chemistry; Kappa Alpha Theta.

Sixth Row:

MARGARET BARNHART, Emporia; Math.
 BARBARA BARTLEY, Warwick; Alpha Chi Omega.
 LUCY BATTE, Midlothian; Government; Phi Mu.
 CLYDE W. BEASLEY, JR., Portsmouth; Pre-Med.

Seventh Row:

MARY ELIZABETH BEATY, Barboursville; French.
 JOAN BECK, Richmond; Music; Chi Omega.
 BARBARA BECKMAN, Naperville, Illinois; Chi Omega.
 IRENE BECKNER, Arlington; History.

Eighth Row:

ROBERT V. BECRAFT, Wytheville; Music Education.
 EDNA LOUISE BENNER, Harrisonburg; Sociology; Alpha Chi Omega.
 BETH R. BERG, Arlington; Pre-Med.
 BARBARA BERKELEY, Petersburg; Chemistry; Delta Delta Delta.

We'll never forget the green machine!



THE FRESHMAN



First Row:

MORTON BERKOWITZ, Lawrence, New York; English; Pi Lambda Phi.
 WILLIAM BETSCH, Millburn, New Jersey; Engineering; Pi Kappa Alpha.
 STEVEN M. BISHOP, Jamestown, New York; Accounting; Kappa Sigma.
 PATRICIA ANN BLANTON, Richmond; Psychology; Gamma Phi Beta.

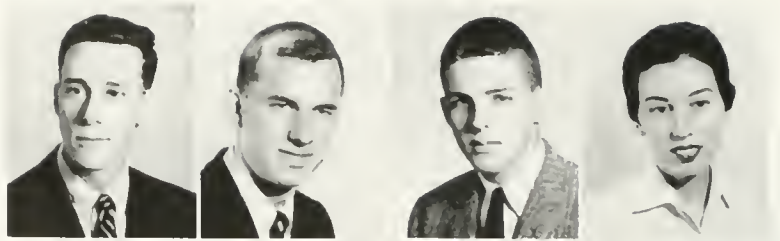

Second Row:

GEORGE C. BLEDSOE, Yardley, Pennsylvania; Psychology; Sigma Pi.
 JOY BLOEMSMIA, Washington, D.C.; Chi Omega.
 BYRON D. BLOM, Manhattan Beach, California; Pre-Med.
 NANCY BOGGS, Fairfax; Math; Gamma Phi Beta.

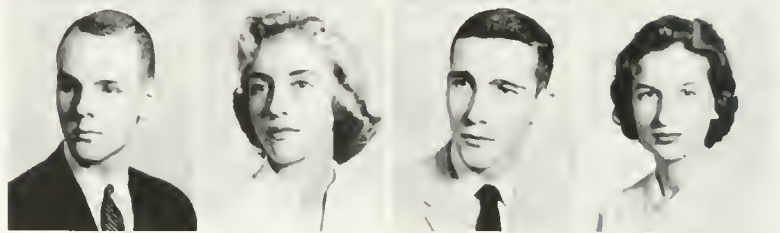

Third Row:

CHARLES N. BOONE, La Jolla, California; Music.
 JOE BORUM, Blackstone; Science.
 DAVID NEWTON BOTTOMS, Auburn, Alabama; Law; Kappa Sigma.
 CONNIE BOWEN, Alexandria; Education; Kappa Kappa Gamma.



Fourth Row:

LORNA BOWEN, Portsmouth; Pi Beta Phi.
 MARVIN LEE BOWMAN, Portsmouth.
 PATRICIA MARION BRANCHE, Falls Church; Modern Languages; Kappa Alpha Theta.
 NANCY TURNER BRANHAM, Martinsville; English; Gamma; Phi Beta.

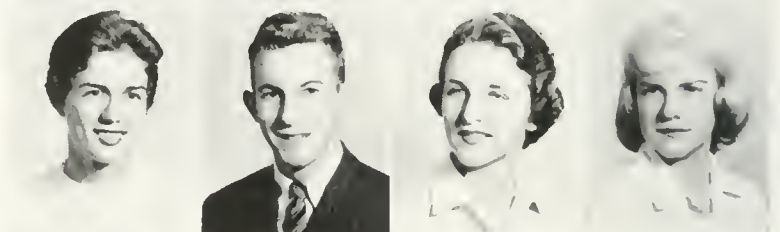

Fifth Row:

KATHRYN BRASHEARS, Alexandria; Chi Omega.
 ROBERT MYLES BRETTON, Norfolk; Psychology.
 ALAN V. BRICELAND, Towson, Maryland; History.
 MARGARET BRISCOE, Springfield; English; Gamma Phi Beta.

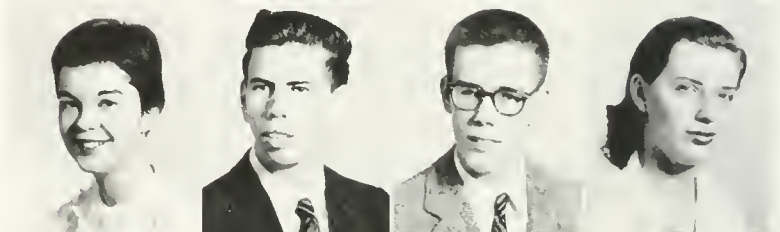

Sixth Row:

DAVID LAMAR BRITTAIN, Roanoke; Business.
 VALERIE BROOK, Falls Church; Education; Alpha Chi Omega.
 MARY FRANCES BROWN, Madison, Wisconsin; Math.
 ALLAN C. BROWNFIELD, Brooklyn, New York; Government.

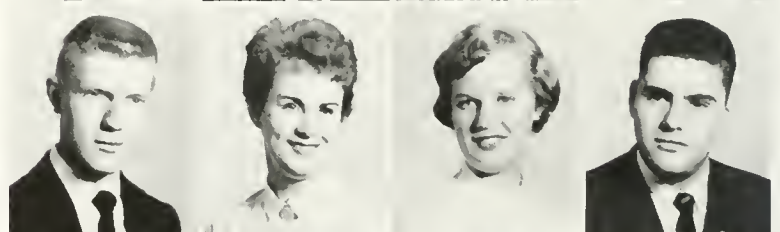

Seventh Row:

SUSAN BRITON, Mountain Lakes, New Jersey; English.
 THOMAS J. BUNTIN, JR., Annandale; Architecture; Lambda Chi Alpha.
 WILLIAM BURNSIDE, Doylestown, Pennsylvania; Psychology; Pi Kappa Alpha.
 HARVEY A. BUTLER, Greenville, South Carolina; Chemistry; Sigma Alpha Epsilon.

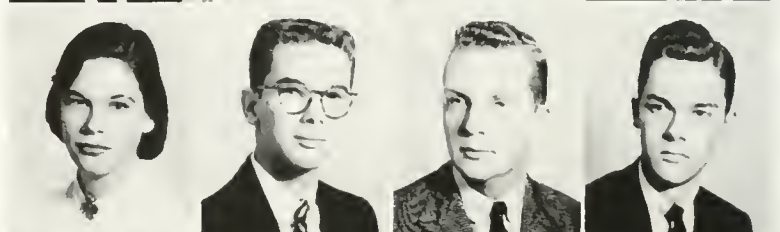

Eighth Row:

JANET LOU BUTLER, Deaton, Maryland; Sociology; Kappa Delta.
 RICHARD CARBIN, Tenafly, New Jersey; Pre-Law.
 ANITA CARDI, Colonial Beach; History; Gamma Phi Beta.
 KATHARINE CARY, Vienna; Business Administration.



CLASS OF 1961

First Row:

JAMES CASERTA, Bridgeport, Connecticut; Pre-Med.
 SUE JO CASSELL, Roanoke; Business Administration.
 LINDA CASTELLON, Philadelphia, Pennsylvania; Education; Kappa Alpha Theta.
 MARTHA LOUISE CAWLEY, Missoula, Montana; History; Kappa Alpha Theta.

Second Row:

GEORGE CHAPMAN, Lakeland, Florida; Pre-Engineering.
 KITTY CHAPPELL, Richmond; Gamma Phi Beta.
 VIRGINIA LEE CHICK, Bumpass; Education.
 ROY CHINMAN, Flushing, New York; Sociology; Theta Delta Chi.

Third Row:

NANCY E. CHRISTENSEN, Salisbury, Maryland; Government.
 JEAN CHRISTMAN, Ludington, Michigan; English; Phi Mu.
 SALLY CHRISTOPHER, Tappahannock; History; Delta Delta Delta.
 BURTON JOHN CLARK, Hampton; Education; Kappa Sigma.

Fourth Row:

JOHN M. CLARK, Mt. Holly, New Jersey; Business; Theta Delta Chi.
 KATHLEEN ANN CLARK, Alexandria; Government.
 WILLIAM E. CLAYTON, JR., Richmond; Biology; Lambda Chi Alpha.
 PETER CLEMENTS, Great Neck, New York; Economics; Pi Lambda Phi.

Fifth Row:

BENNIE ALLEN CLEMMER, Greenville.
 NANCY JANE COBB, Dover, New Jersey; Psychology.
 STUART COBLIN, Highland Park, New Jersey.
 FREDERICK H. CODDING, Newport News; Business.

Sixth Row:

WILLIAM COE, Fair Lawn, New Jersey; Business; Lambda Chi Alpha.
 JEFF COHEN, Kenosha, Wisconsin.
 RICHARD S. COHEN, Plainfield, New Jersey; Pre-Law.
 EDWIN COLEMAN, Charlottesville; Fine Arts.

Seventh Row:

STEPHEN COOPER, Norfolk; Pre-Engineering.
 JOHN ADAMS COOTER, McLean; Business; Lambda Chi Alpha.
 JOAN COSTABELL, Scarsdale, New York; History; Pi Beta Phi.
 RICHARD COTTRELL, Detroit, Michigan; Law.

Eighth Row:

DONALD T. COURSEN, Glen Ridge, New Jersey; Physical Education.
 RICHARD JOHN COYLE, New Brunswick, New Jersey; Business; Lambda Chi Alpha.
 BETH COYNER, Virginia Beach; French; Kappa Kappa Gamma.
 MARY JO CRAUN, Mt. Crawford; Education.



Bitsy explains our Honor Code



THE RESHMAN

First Row:

KENNETH WAYNE CREWS, Warwick; Spanish.
 SALLIE M. CRITTENDON, Wilmington, Delaware; Pre-Med; Kappa Delta.
 SANDRA LEE CUNNINGHAM, Alexandria; Law.
 MARY CURRAN, Maplewood, New Jersey; Business Administration; Kappa Alpha Theta.

Second Row:

NANCY LEE CURTIS, Warwick; History; Alpha Chi Omega.
 NAN CUSHING, Sanford, Florida; Chemistry; Kappa Delta.
 BILL DARROW, Norwich, Connecticut; Pre-Med.; Kappa Sigma.
 BARBARA DAUGHTREY, Bowling Green; Chemistry; Delta Delta Delta.

Third Row:

PENNY DAVENPORT, Harrisburg, Pennsylvania; Spanish.
 FRANCES ANNE DAVIS, Norfolk; Pre-Law.
 PATRICIA DAVIS, Nokesville; French.
 WILLIAM DAVIS, Homer City, Pennsylvania; Pre-Engineering; Lambda Chi Alpha.

Fourth Row:

SANDRA DEAN, Arlington; Education; Delta Delta Delta.
 THOMAS DELLAERO, White Plains, New York; Accounting; Pi Kappa Alpha.
 FREDERICK M. DENNY, Terryville, Connecticut; English.
 JANICE DIAMOND, Riverhead, New York; Education; Gamma Phi Beta.

Fifth Row:

DAVID DIEHR, Wooster, Ohio; Sociology.
 MARTHA DIETRICH, Seattle, Washington; History; Kappa Delta.
 PAUL DONG, Portsmouth.
 GAIL DORSET, Amelia; Government; Kappa Alpha Theta.

Sixth Row:

JUDITH DOUGHTY, Whitesboro, New York; Education; Kappa Delta.
 MARCIA JEAN DOWNIE, Metuchen, New Jersey; Education; Gamma Phi Beta.
 JACQUELINE DREHER, Staten Island, New York; Education; Delta Delta Delta.
 GEORGE DRESSER, Boyton Beach, Florida; Physics.

Seventh Row:

LAUREL DREW, St. Paul, Minnesota; English; Kappa Kappa Gamma.
 MICHAEL DRURY, Chicago, Illinois.
 JOSEPH LEONARD DUNFORD, Newport News; Pre-Med.
 ANN DYER, Wyattsville, Maryland; French.

Eighth Row:

CARROLL EADS, Richmond; Psychology; Phi Mu.
 WILLIAM ROGER EARLS, Norton; Chemistry; Pi Kappa Alpha.
 PRIS EDWARDS, Falls Church; English.
 STEPHEN V. EDWARDS, JR., Norfolk; Pre-Med; Kappa Sigma.

Ninth Row:

WILLIAM A. EFIRD, Norfolk; Biology.
 ANTON BJORN FALKENBERG, Elkton, Maryland.
 ABIGAIL FALVEY, Katonah, New York; History; Alpha Chi Omega.
 LOIS FARMER, Altavista; Pre-Med.



CLASS OF 1961

First Row:

DON FARRELL, Naperville, Illinois; Government; Phi Kappa Tau.
 GARY FENTRESS, Monrovia, California; Government; Lambda Chi Alpha.
 GERALD B. FILE, Alexandria; Business Administration; Theta Delta Chi.
 THOMAS FRANKLIN FINES, Fredericksburg; Business Administration; Sigma Pi.

Second Row:

SARAH FIREBAUGH, Fairfax; Education; Kappa Alpha Theta.
 MARJORIE ANN FOREMAN, Portsmouth; History; Alpha Chi Omega.
 THOMAS FOUNTAIN, Easton, Maryland; History.
 CAROLYN SUE FOUTZ, Warwick; English.

Third Row:

BRADLEY K. FOX, Pittsburgh, Pennsylvania; Chemistry.
 ELIZABETH LEE FRANKLIN, Richmond; Math; Kappa Delta.
 DOUGLAS FRASER, Wellesley, Massachusetts.
 CAROLINE FRENCH, New Orleans, Louisiana; Sociology; Kappa Delta.

Fourth Row:

SUZANNE FRENSELY, Dallas, Texas; Government; Pi Beta Phi.
 CYNTHIA FRIIS, Arlington; Education.
 ROBERT FUGATE, Ramsey, New Jersey; Pre-Med; Pi Kappa Alpha.
 MARY L. FULLER, Hicksville, New York; Pre-Law; Alpha Chi Omega.

Fifth Row:

DAVID GATTE, New York, New York; Pre-Med; Kappa Sigma.
 JEANNE GENTRY, Warwick; English; Chi Omega.
 LINDA GHOLSON, Portsmouth; Chi Omega.
 MICHAEL J. GLASS, New York, New York; Government.

Sixth Row:

CHARLES GOBRECHT, Westport, Connecticut; Engineering; Kappa Sigma.
 DOUGLAS-SCOTT GOHEEN, Yakima, Washington; English; Phi Kappa Tau.
 JOHN ROTH GRAHAM, Bloomfield Hills, Michigan; A.B., Pre-Law; Phi Kappa Tau; Class of 1958.
 ROGER GREEN, Arlington; Biology.

Seventh Row:

ANN GREENFIELD, Lancaster, Pennsylvania; Kappa Kappa Gamma.
 KARL F. GRETZINGER, Media, Pennsylvania.
 SUSAN K. GRIFFIN, Wilmington, Delaware; Chi Omega.
 ANNE GRIFFITH, Alexandria; Education.

Eighth Row:

MARGARET GRIM, Arlington; English.
 SARA LYNN GROVES, Falls Church; English; Gamma Phi Beta.
 LOIS GURNEE, Hawthorne, New Jersey; Education.
 JUDY F. GUTHRIE, Waynesboro; Pre-Med; Kappa Delta.

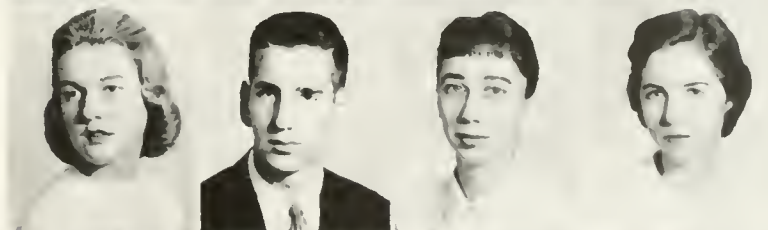
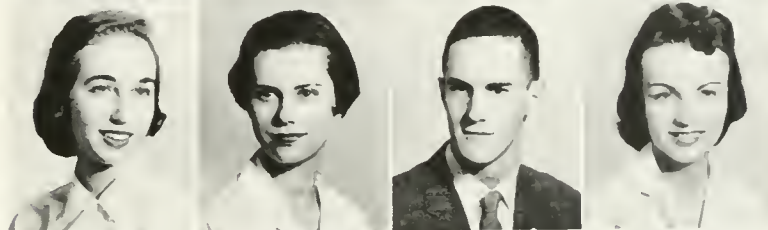
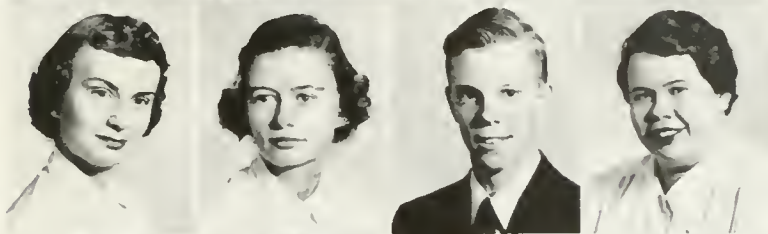
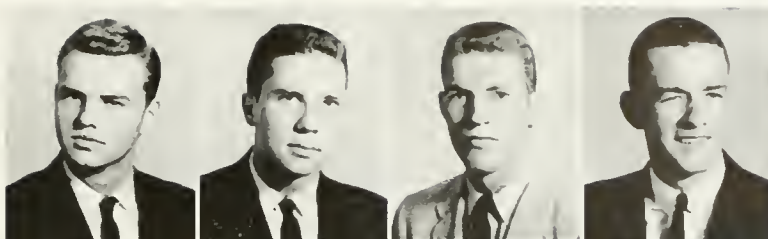

Words of wisdom to the frosh



THE RESHMAN

First Row:

SUSAN HADDEN, Liberty, New York; History.
 DONA HAERMEHL, McPherson, Kansas; English; Kappa Alpha Theta.
 NANCY LOUISE HAGY, Big Stone Gap; Physics.
 JOAN GAY HAMILTON, Richmond; Chemistry; Kappa Delta.

Second Row:

LILLIS HAMILTON, Glen Allen; Modern Languages.
 CAROLYN HANEKE, Fort McPherson, Georgia; Music.
 CHRISTINE HARMIS, Arlington; English; Kappa Kappa Gamma.
 CHARLES HARRIS, Chappaqua, New York; Physics; Phi Kappa Tau.

Third Row:

ROSEMARY HARTMAN, Oreland, Pennsylvania.
 MAUREEN AGATHA HARVEY, Arlington; History; Delta Delta Delta.
 SALLY ANN HATHORN, Catharpin; History; Gamma Phi Beta.
 RUSSELL S. HEATH; Norfolk; Business; Lambda Chi Alpha.

Fourth Row:

DAVID HEENAN, Arlington; Pre-Med; Phi Kappa Tau.
 CLYDE DENNIS HEISHMAN, Mount Jackson; English.
 LEONARD HELLMAN, Portsmouth; Physics.
 RONALD HENRY, Reanoke; Pre-Engineering; Lambda Chi Alpha.

Fifth Row:

CYNTHIA A. HERMAN, Fort Lee.
 PETER E. HESS, Drexel Hills, Pennsylvania; Business; Lambda Chi Alpha.
 JUDITH M. HIGH, Arlington; English; Pi Beta Phi.
 PAT HOBBS, Norfolk; History; Gamma Phi Beta.

Sixth Row:

MARIANNE HODGES, Norfolk; Pre-Med; Alpha Chi Omega.
 GRAY HOEBER, Arlington; English; Delta Delta Delta.
 BARBARA ANN HOEY, Harrisonburg; Business Administration; Kappa Delta.
 MARCIA HOFFMAN, Newport News; English.

Seventh Row:

ANN IRENE HOFFTO, Arlington; Psychology; Kappa Alpha Theta.
 REGINA HOLLAND, Suffolk; Pi Beta Phi.
 CHARLES HOLMON, Alexandria; Business Administration.
 ROLAND HOLSTEIN, New York, New York; English.

Eighth Row:

PHYLLIS HOOPER, Yorktown; Pre-Med.
 MARGARETTA HOOVER, Wrightsville, Pennsylvania; Delta Delta Delta.
 EVELYN RUTH HOPE, Arlington; Education; Phi Mu.
 ELLEN HOWARD, Corbin; Biology.

Ninth Row:

BILLIE HOWLAND, Alexandria; Education; Pi Beta Phi.
 W. BRUCE HUBBS, Gloversville, New York; Pre-Med; Pi Kappa Alpha.
 ROBERT L. HUGHES, Richmond; Economics.
 HARRIET ELLEN HUNTER, Falls Church; Music; Phi Mu.



CLASS OF 1961

First Row:

KATHLEEN HUPFELDT, Lawson, Maryland; Law; Delta Delta Delta.
 JETHRO MERIWETHER HURT III, Blackstone; History.
 NANCY HUTTON, Charlottesville; Education; Pi Beta Phi.
 ELLIOT INGRAM, Meadville, Pennsylvania; Business Administration; Pi Kappa Alpha.

Second Row:

MICHAEL ISENBERG, Saston, Pennsylvania; Law.
 ALEXANDRA IVANOFF, Arlington; English.
 PETER JACK, East Northfield, Massachusetts; Business Administration; Kappa Sigma.
 ROBERT G. JAITE, Warwick; Business Administration.

Third Row:

ANN JENSEN, Northport, New York; Medical Technology; Phi Mu.
 CORNELIA T. JOHNSON, Wilmington, Delaware; Chi Omega.
 ELLEN JOHNSON, Kailau, Oahu, Hawaii; Chemistry; Gamma Phi Beta.
 SAMUEL QUINTON JOHNSON III, Salisbury, Maryland; Economics; Lambda Chi Alpha.

Fourth Row:

SUSAN CATHERINE JOHNSON, Chaddsford, Pennsylvania; Fine Arts.
 GORDON JOHNSTON, Vero Beach, Florida; Pre-Med; Kappa Alpha.
 JAMES JONES, Fredericksburg; Physical Education; Kappa Sigma.
 JOHN JONES, Richmond; Fine Arts.

Fifth Row:

KATHRYN JONES, Radford; Modern Languages.
 WILLIAM JONES, Norfolk; Business; Sigma Alpha Epsilon.
 GRACE JORDAN, Virginia Beach; Education; Alpha Chi Omega.
 JAY KANE, St. Paul, Minnesota; Pre-Law.

Sixth Row:

KATHERINE L. KARR, Jamestown, New York; Mathematics; Kappa Alpha Theta.
 SHEILA KEATING, Washington; English.
 DIAN KEEL, Richmond; Government; Kappa Delta.
 SALLY KEEP, Lorain, Ohio.

Seventh Row:

VIDA CARMEN KENK, Alexandria; Languages.
 ALFRED A. KENNEDY III, Richmond; Pre-Law.
 ROBERT L. KERSMAN, North Muskegon, Michigan; Engineering; Pi Kappa Alpha.
 SHEILA B. KESSLER, Ladue, Missouri; English.

Eighth Row:

ROBERT KILGORE, Chester, New Jersey; History; Pi Kappa Alpha.
 ELLEN KING, Alexandria; Library Science; Kappa Alpha Theta.
 OWEN ALAN KNOPPING, Mount Vernon, New York; Accounting.
 DANA KRUEGER, Falls Church; French.



Frosh assemblymen



THE RESHMAN

First Row:

ELIZABETH N. KUGLER, Arlington; English; Chi Omega.
 B. DAVID KURLAND, New Haven, Connecticut; Pre-Med;
 Pi Lambda Phi.
 JOHN R. LACEY, Alexandria; Pre-Med; Lambda Chi Alpha.
 BRENDA EILEEN LA GRANGE, Forest Hills, New York;
 French; Gamma Phi Beta.

Second Row:

BURTON KREGER LASKIN, Portsmouth; Pre-Med.
 PAULA ELIZABETH LAURITZEN, Richmond; Jurisprudence;
 Kappa Alpha Theta.
 CAROLINE K. LAW, Camp Lejeune, North Carolina; English.
 IRA MARK LEBENSON, Bronx, New York; Pre-Med;
 Sigma Nu.

Third Row:

NANCY LEECE, Tazewell; Elementary Education; Kappa Delta.
 BETTY ANN LEWIS, Richmond; French; Kappa Alpha Theta.
 ANN LICHTFELD, Alexandria; Mathematics; Kappa Kappa Gamma.
 BENSON LIGHTNER, Purcellville; Government; Pi Beta Phi.

Fourth Row:

CARL MICHAEL LINDBERG, New York, New York; Physics;
 Theta Delta Chi.
 SARA LINDER, Scarsdale, New York; Delta Delta Delta.
 DAN LINK, Nokesville; History.
 PHILLIP ARTHUR LLOYD, Triangle; Chemistry.

Fifth Row:

ROBERT WAYNE LOEKLE, Washington, D.C.; Economics.
 KEN LOUNSBERY, Chatsworth, California; Pre-Med; Pi Kappa Alpha.
 STEPHEN J. LOVELL, Jamaica, New York; Engineering;
 Pi Lambda Phi.
 SUE LOVERN, Lynchburg; Mathematics.

Sixth Row:

ANN MACINTYRE, Birmingham, Alabama; Retail Merchandising;
 Alpha Chi Omega.
 DEIDRE DISA MALONE, Williamsburg; French.
 DAVID MANCE, Mount Kisco, New York; Pre-Engineering;
 Theta Delta Chi.
 PATSY MANTZ, Painesville, Ohio; Education.

Seventh Row:

JACK MARKER, Sturgis, Michigan; Business; Phi Kappa Tau.
 NANCY LEE MARTIN, Bon Air; Chi Omega.
 ELIZABETH MASSEY, Fredericksburg; Fine Arts; Delta Delta Delta.
 T. DRUMMOND MASON, JR., Parksley; Business; Kappa Alpha.

Eighth Row:

MARSHA MAXWELL, Port Jefferson Station, New York; Mathematics;
 Kappa Delta.
 LEE C. McCANDLESS, Arlington; Chemistry.
 DAVID McCANN, Daphne, Alabama; Government; Pi Lambda Phi.
 MADELEINE McDONNELL, Richmond.

Ninth Row:

SANDY McGRATH, Falls Church; English; Pi Beta Phi.
 MARIANNE McKEE, Arlington; French.
 FRANCES McLEAN, Virginia Beach; Delta Delta Delta.
 FENWICK RODNEY McLEOD JR., Bridgeton, New Jersey; Pre-Engineering.



CLASS OF 1961

First Row:

JAMES McMAHON, Stamford, Connecticut; Pi Kappa Alpha.
 STACY McMARLIN, Alexandria; Pre-Med; Lambda Chi Alpha.
 MARY McMASTER, Miami, Florida; Mathematics.
 EMILY ALICE McWHIRT, Spottsylvania; Education; Gamma Phi Beta.

Second Row:

BARBARA GLENN MEINERSHAGEN, Jefferson City, Missouri; Kappa Alpha Theta.
 KATHARINE MELSON, Arlington; Chemistry.
 MARILYN ANN MESERVE, Alexandria; Kappa Alpha Theta.
 SALLY ANNE METZGER, Blacksburg; Chemistry.

Third Row:

SAMUEL METZGER, Great Neck, New York; Pre-Law; Pi Lambda Phi.
 KAREN MEUSER, Rochester, New York; Spanish.
 JUDITH MEYER, Norwood, Ohio; Chemistry; Delta Delta Delta.
 KATHLEEN ELIZABETH MILLER, Williamsburg; History.

Fourth Row:

GEORGE MINNIX, Elkhart, Indiana; Ancient Languages.
 JO ANN MISTR, Richmond; Mathematics; Kappa Delta.
 ROBERT MITCHELL, New Brunswick, New Jersey; Economics.
 RONALD JOHN MONARK, Colmar Manor, Maryland; History; Lambda Chi Alpha.

Fifth Row:

WILLIAM MONCURE, Blackstone; Law.
 JANET AVERIL MOORE, Petersburg; Fine Arts; Phi Mu.
 PATTY MOORE, Richmond; Education; Pi Beta Phi.
 ROBERT ROOSE MOORE JR., Norfolk; Pi Kappa Alpha.

Sixth Row:

JULIET MORGAN, Chesterton, Indiana; History; Pi Beta Phi.
 MARY MORRISON, Newport News; Pi Beta Phi.
 JEFFREY LYNCH MOWER, Arlington; English.
 SUSAN MOYER, Roanoke; Sociology; Pi Beta Phi.

Seventh Row:

DOLLY MURPHY, Smithfield; History.
 LYNN MURPHY, West Englewood, New Jersey; Business Administration.
 AUGUST WILLIAM NICOLAI, Plains, New York.
 CAROL NOBLE, Ho-Ho-Kus, New Jersey; Kappa Kappa Gamma.

Eighth Row:

DOTTIE NOWLAND, Arlington; Education; Delta Delta Delta.
 STEVE OPPENHEIMER, Newport News; Physics.
 BETSY GAIL OSBORN, Fairfax; English.
 PHYLLIS OWEN, Roanoke; Government.



Campaign rally



THE RESHMAN

First Row:

ALAN OWENS, Silver Spring, Maryland; Business Administration; Kappa Sigma.
 PAULA ELIZABETH PALISKA, Bound Brook, New Jersey; Pre-Med; Alpha Chi Omega.
 JACK PALMORE, Greatbridge; Pre-Law.
 RICHARD PAOLILLO, Hamden, Connecticut; Pre-Med.

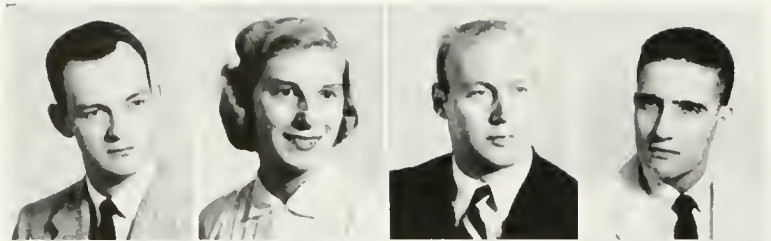

Second Row:

BETTY PARKER, Education; Pi Beta Phi.
 PHIL PARKER, Scranton, Pennsylvania; Business Administration; Pi Lambda Phi.
 GEORGE PARRISH, Portsmouth; History; Kappa Alpha.
 ELLEN PARSONS, Lorton; Biology.

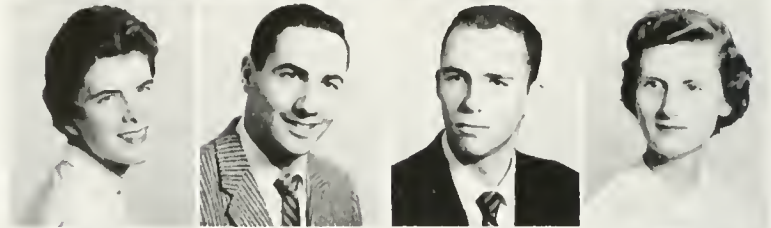

Third Row:

MICHAEL A. PATTERSON, Franklin, Michigan; Government; Kappa Sigma.
 THOMAS PENDLETON JR., Wytheville; Pre-Engineering.
 JANE SHIRLEY PENN, Hampton; Dramatics.
 EDWARD STANLEY PEOPLES, Williamsburg; History; Kappa Sigma.

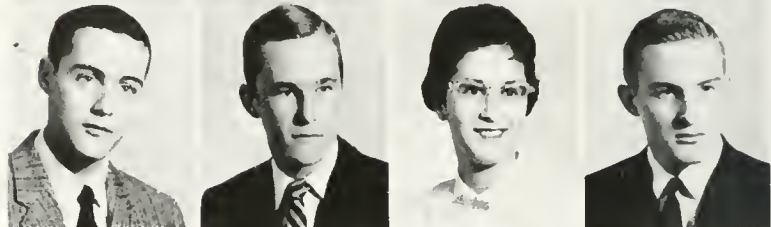

Fourth Row:

JACK PETERSON, Denbigh; Mathematics; Kappa Alpha.
 ANTHONY CHARLES PHILLIPS, Cold Spring-on-Hudson, New York; Mathematics; Sigma Pi.
 JOSEPH PHILLIPS, Business Administration.
 MARY CAROLINE PHILLIPS, Woodbridge; Pre-Med; Kappa Delta.

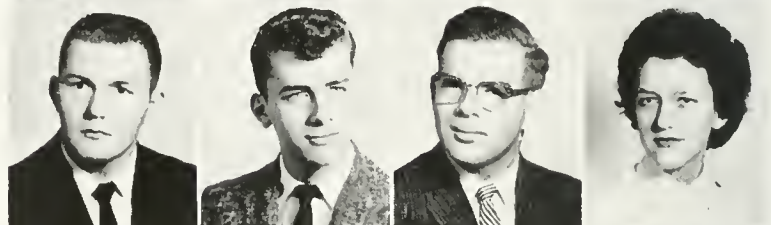

Fifth Row:

CAROLYN PICK, Norfolk; Education.
 GEORGE W. PICKARD, Arlington; Physics.
 DIANE C. PICKERING, Jamestown, New York; Government.
 HUBERT OWEN PORTER, Falls Church; English.



Sixth Row:

PATRICIA PORTNEY, Valley Stream, New York; Education; Kappa Kappa Gamma.
 RICHARD PRITTS, Canonsburg, Pennsylvania; Fine Arts; Sigma Pi.
 CONNIE QUESENBERRY, Coeburn; Education; Alpha Chi Omega.
 ELIZABETH RADER, Norfolk; Education; Delta Delta Delta.

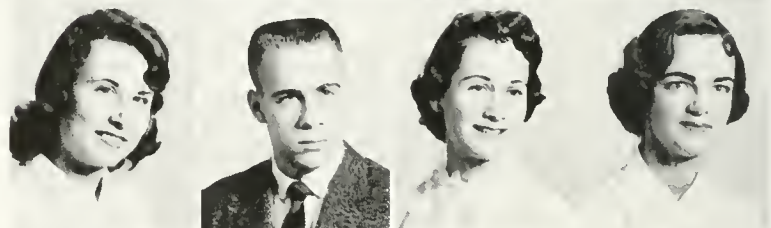

Seventh Row:

SUSIE LOUISE RADFORD, Norfolk; Chemistry.
 FRANCIS RECCHUTI, Ardmore, Pennsylvania.
 VIRGINIA REED, Arlington; Fine Arts.
 LLOYD L. REISER, Alexandria; Pre-Engineering.



Eighth Row:

EARLE WESLEY RICHARDSON, JR., Washington, D.C.; Pre-Engineering.
 JANE ANGELL RIDOUT, Ashland; Psychology; Pi Beta Phi.
 WILLIAM S. ROBERTSON, Blackstone; Pre-Law; Lambda Chi Alpha.
 DONNA LEE ROBINSON, Norfolk; Education.

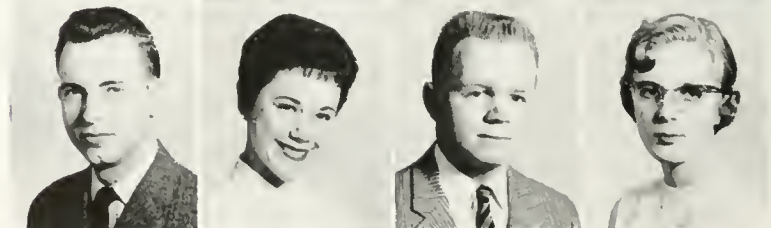

Ninth Row:

BARBARA ROSENBERG, Long Island, New York; Education.
 SANDRA ROWZIE, Amisville.
 ELIZABETH RUEGG, Falls Church; Kappa Delta.
 HOLLIS ANN RUFFNER, Arlington; Psychology; Chi Omega.



CLASS OF 1961

First Row:

MAUREEN RUMAZZA, Newport, Rhode Island; Mathematics; Pi Beta Phi.
 MARY ANNE SACCIO, Alexandria.
 SYLVIA SACHS, Hampton; English.
 EDWILLA DIANE SAMPSELL, Luray; Business Administration.

Second Row:

DOROTHY REMS SAPOCH, Richmond; Sociology.
 JERALD D. SAUNDERS, Newport News; Pre-Dental.
 FRANCIS SCHEINMAN, Newport News; Elementary Education.
 JUDITH SCHENKEL, Winston-Salem, North Carolina; History; Chi Omega.

Third Row:

PETER THEODORE SCHIRMEIER, North Haven, Connecticut; Business Administration; Kappa Alpha.
 HERMAN A. SCHMIDT, JR., Falls Church; Psychology; Phi Kappa Tau.
 LINDA SCHNEIDER, Waynesboro.
 MICHAEL SEIDEN, Great Neck, New York; Physics.

Fourth Row:

WAYNE DAVID SEIPEL, Montclair, New Jersey; Pre-Med.
 LEWIS R. SEMONES JR., Radford; Biology; Sigma Pi.
 JOAN SHAW, Wexford, Pennsylvania; Pre-Law; Kappa Kappa Gamma.
 MARY JO SHAW, Herndon; Spanish; Kappa Alpha Theta.

Fifth Row:

C. PETER SIEGENTHALER, Mansfield, Ohio; Pre-Law; Sigma Pi.
 RICHARD T. SILVERMAN, Tulsa, Oklahoma; Engineering.
 PATRICIA HUGH SINGLETON, Richmond; Sociology; Chi Omega.
 DAVID B. SLAYBACH, South Orange, New Jersey; Business Administration; Theta Delta Chi.

Sixth Row:

SUSANNE SMALL, Kankakee, Illinois; Psychology; Kappa Kappa Gamma.
 PATRICIA SMITH, White Stone.
 SANDRA HART SMITH, Richmond; Business Administration.
 MICHAEL HUGH SMOLLER, Government; Pi Lambda Phi.

Seventh Row:

IRVING DONALD SNOOK JR., Lynn, Massachusetts; Pre-Med; Kappa Sigma.
 MARY SOURS, Bentonville; Education; Kappa Kappa Gamma.
 ROBERT ERMINIO SPALLONE, Milburn, New Jersey; Pi Kappa Alpha.
 MARY MORFON SPENCER, Portsmouth; Accounting.

Eighth Row:

PATRICIA GAIL SPENCER, Martinsville; Elementary Education; Delta Delta Delta.
 CURTIS SPRING, Winchester; Engineering.
 NORMA SPRINGER, Arlington.
 EVELYN STEARNS, Orange, New Jersey; Chemistry.

Frosh assemblywomen



THE RESHMAN

First Row:

LESLIE STEPHENS, Pleasantville, New York; Spanish; Kappa Kappa Gamma.
 ROBERT B. STEPHENS III, Lynchburg; Economics; Sigma Pi.
 MARILYN DEE STEPHENSON, Fairfax; Language.
 MARGARET F. STEVENS, Sociology.

Second Row:

ROBERT W. STOBBER JR., Merrick, New York; Pre-Med; Phi Kappa Tau.
 JOHN STONE, Shaker Heights, Ohio; Law; Phi Kappa Tau.
 RICHARD LOCKEY STREAM, Arlington; Pre-Med; Sigma Alpha Epsilon.
 JOHNNIE DAY STROHECKER, Fredericksburg; Education.

Third Row:

RAINETTE STRUVE, Alexandria; English; Kappa Kappa Gamma.
 LEE SYKES, Ellicott City, Maryland; Education; Kappa Kappa Gamma.
 PATSI SYLVIA, Richmond; Psychology; Kappa Kappa Gamma.
 HUNTER TARDY, Lexington; Government.

Fourth Row:

JOHN HARVEY TATE, Bluefield; Government.
 REISS TATUM, Brooklyn, New York; Government; Theta Delta Chi.
 BETTY TAYLOR, Blairs; Psychology.
 LAURENCE THEK, Floral Park, New York.

Fifth Row:

MARY PATRICIA THOMAS, Arlington; Biology; Gamma Phi Beta.
 SUZANNE THOMAS, Vinton; Fine Arts; Chi Omega.
 SIDWELL THOMPSEN, Sperryville; Business Administration; Lambda Chi Alpha.
 MARGUERITE THORNBLOM, Fayetteville, North Carolina; History.

Sixth Row:

NANCY LEE TIMERLAKE, Newport News; Pre-Law.
 DIANA TITOLO, Westwood, New Jersey; Math; Alpha Chi Omega.
 J. HUNTER TODD, Hampton.
 MARTHA TODD, Milwaukee, Wisconsin; English; Delta Delta Delta.

Seventh Row:

DAVID SHELBYTOPP, Longview, Texas; Physics; Kappa Sigma.
 SUSAN ANNE TORBIT, Springfield, Pennsylvania; History.
 MARY ELIZABETH TRACY, Carlsbad, New Mexico; History; Kappa Delta.
 MICHAEL TREIB, Brooklyn, New York; Pre-Med; Pi Lambda Phi.

Eighth Row:

JOHANNA TRICE, Springfield; English.
 SUZANNE TUBAUGH, Herndon; Business Administration.
 JANE ANN TURNER, Perrysburg, Ohio; Political Science; Kappa Alpha Theta.
 BEVERLEY VAUGHAN, Portsmouth; Physical Education; Kappa Sigma.

Ninth Row:

PATRICIA ANNE VILLINES, Smithfield.
 PAUL R. VERKUIL, Staten Island, New York; English; Pi Lambda Phi.
 FLOYD D. VETTER, Manassas; Pre-Med.
 ALFRED A. VOLKMANN, Blue Point, New York; Pre-Law.

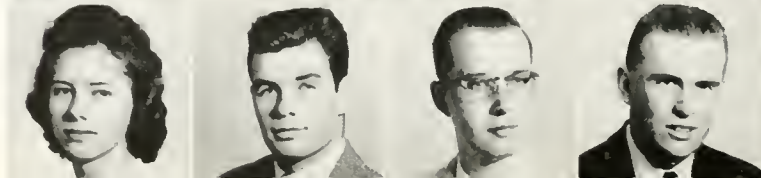
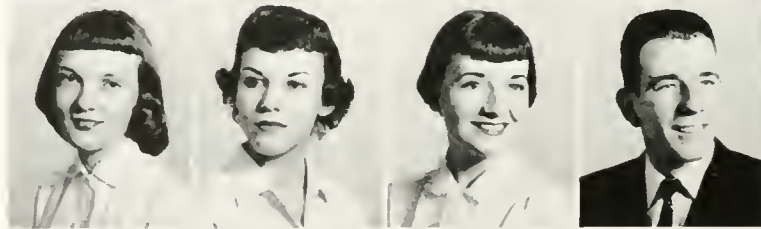
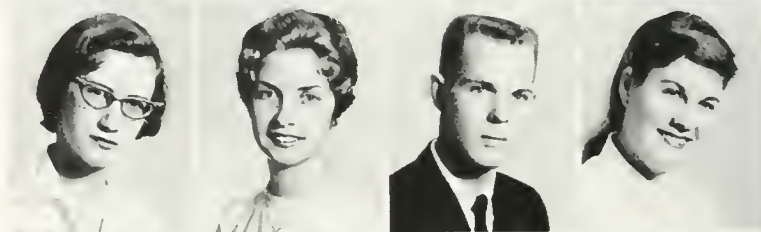
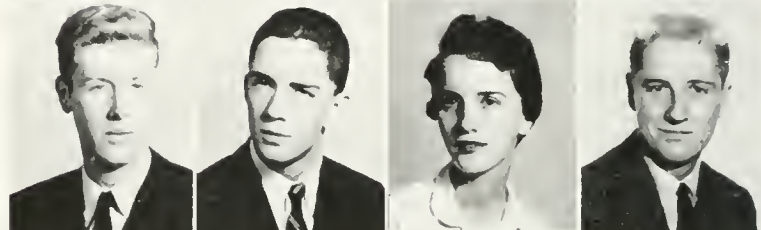
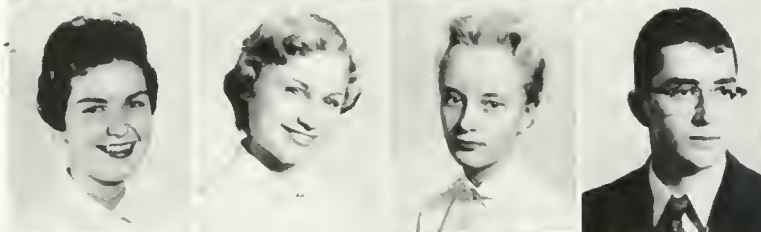
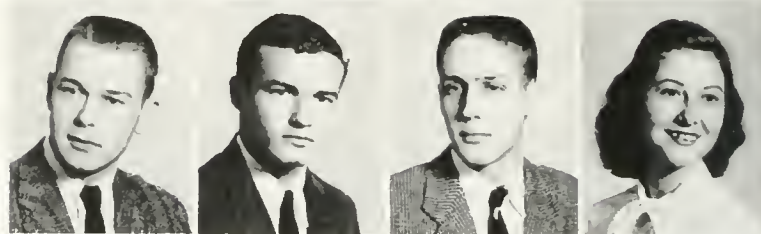
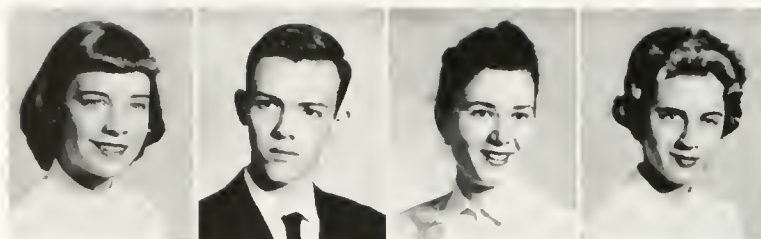

CLASS OF 1961

First Row:

ROBERT WACHS, Long Island, New York; Psychology.
 FRED WALTER, Cedar Knolls, New Jersey; Business Administration; Lambda Chi Alpha.
 ROBERT EDWARD WALKER, Senoya; Government.
 CHARLES WAREING, Mount Dora, Florida; Electrical Engineering;

Second Row:

CAROLYN MAE WASHER, Bethesda, Maryland.
 DAVID WAY, Fullerton, Pennsylvania; Physical Education; Sigma Nu.
 CLIFFORD WEBB, Alexandria; Pre-Med; Lambda Chi Alpha.
 CHARLES WEISBLUM, New York, New York; Pi Lambda Phi.

Third Row:

LINDA WYATT WELLS, Richmond; Fine Arts.
 HESS SHERWOOD WERTZ, Williamsport, Pennsylvania; Physical Education; Theta Delta Chi.
 DALE ARNOLD WEST, Easton, Maryland; Chemistry; Pi Lambda Phi.
 MARGARET WESTBROOK, Norfolk; English; Kappa Delta.

Fourth Row:

CHARLES A. WHITE, Mathews; Pre-Law; Lambda Chi Alpha.
 DONALD WHITESELL, Portsmouth; Pre-Med; Kappa Sigma.
 MARY SUE WHITLAW, Rock Mount; Education.
 GAYNELLE WHITLOCK, Mineral; Education.

Fifth Row:

MARGARET WILKINS, Williamsburg; Kappa Delta.
 ROBERT L. WILKINSON, Chesapeake City, Maryland; History.
 RONALD DOUGLAS WILLARD, Bethel, Maine; Education.
 BETTE RUTH WILLIAMS, Falls Church; Math.

Sixth Row:

CAROLYN WILLIAMS, Fairfax.
 EMILY LUCILLE WILLIAMS, Norfolk; Music; Alpha Chi Omega.
 ANNE WILLIS, Richmond; Chi Omega.
 KAY ARLENE WISNER, Alexandria; Gamma Phi Beta.

Seventh Row:

EDWARD WITT, Arcadia, California; Pre-Med; Pi Lambda Phi.
 NANELLEN WOODRING, Brentwood, Tennessee; Education; Kappa Alpha Theta.
 GARNETT WAYNE WOOLWINE, Christiansburg; Business Administration; Kappa Alpha.
 MICHAEL PETER YAIR, Brooklyn, New York; Economics; Pi Lambda Phi.

Eighth Row:

SIFSAN YARNOLD, Arlington; History; Delta Delta Delta.
 GEORGE COULTON YON, Richmond; Pre-Engineering.
 JO ANN YOUNGER, Quinby; Fine Arts.
 MARTY ZILMER, Alexandria; Music; Kappa Kappa Gamma.



Hey down der



If students make the college, student organizations had a large share in making William and Mary. Our extra-curricular activities formed an integral part of college life. They offered the development of friendship, leadership, and interests within the individual student. The organizations on campus presented a wide variety—honor societies, student government, interest groups, religious clubs. William and Mary had something to give each of us, something not found in the classroom. And we had something to give her, for a college is characterized by its students, their service and interest.



ORGANIZATIONS

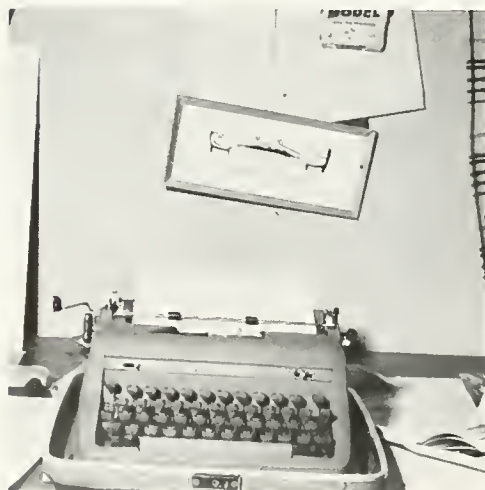





First Row: J. Jacobson, R. Cox, B. Doan, D. Cole, C. Vincent, M. Cubbison. Second Row: B. Stafford, N. Farley, W. Mitchell, G. Ofelt, G. Kvasnicka, E. Rossheim, R. Northrop, D. Bennett, J. Andrews, Joan Oren.

PHI BETA KAPPA

This year the annual initiation ceremony and Anniversary Meeting of the Alpha of Virginia Chapter of Phi Beta Kappa was held on December fifth, and for the first time, in the Phi Beta Kappa Memorial Hall. The founding of this foremost of all honor societies at William and Mary on December 5, 1776, is a priority of which the College can be justly proud. Originally established as the first Greek letter fraternal organization, Phi Beta Kappa has become an honor society election to which is based upon recognition of outstanding intellectual achievement.

After the initiation ceremony in the Appollo Room, the new initiates and their guests attended a banquet in the Colony Room of Trinkle Hall. At the Anniversary Meeting in the evening, Edward P. Alexander, Rho of Iowa, welcomed the initiates, and Joan Oren made the response on behalf of the new initiates. During the course of the meeting, Robert Lowell, distinguished poet, read two of his poems. The main address, REASON IN AN AGE OF SCIENCE, was given by Dr. Harlow Shapley, Professor Emeritus of Astronomy at Harvard University. Following the meeting, a reception for all present was held in the Dodge Room.

The 1957-58 initiates were: John Hamilton Andrews, David Bennett, Donna Cole, Ruth Cox, Paige Cubbison, Barbara Doan, Joanne Jacobson, George Kvasnika, Jr., William Mitchell, Ralph Northrop, Jr., John Oren, Betsy Stafford, Clare Vincent, Linwood Farley, George Ofelt, and Edgar Rossheim.



First Row: G. Fleshman, P. King, B. Daggett, B. Stafford, Mrs. Chandler. Second Row: B. Nunn, S. Oaks, R. Dietrich, B. Hambler, President Chandler, J. Rosenbaum, W. Levland.

The President's Aides are outstanding students in the various phases of college life selected by the President and his wife to serve as personal aides to the President in receiving and entertaining guests and to escort his official party at all convocations.

This year the Aides received and entertained guests at a luncheon given by the College on Peninsula Day, September twenty-first, and on Burgesses Day, October fifth. They also served as hosts and hostesses at the Glass Open Houses given by the President and his wife.

The practice of choosing President's Aides originated with President John Stuart Bryan in 1935. He designed a seal bearing the College seal that is given to each member.

By virtue of their offices in student affairs, the following students were automatically appointed as Aides for the 1957-58 session: Walter Leyland, President of the Student Body; William Hambler, President of the Senior Class; Stephen Oaks, President of the Junior Class; Lyda Daggett, Chairman of the Women's Honor Council; Thomas Lightner, Chairman of the Men's Honor Council; Betsy Stafford, President of the Executive Council of the Women Students' Cooperative Government Association; Virginia Fleshman, Chairman of the Judicial Council; William McCray, President of Omicron Delta Kappa; Bettye Joyce Nunn, President of Mortar Board; Ellen Dietrich, Editor of *Flat Hat*.

Two members-at-large are selected from a list of nominees submitted by the students that become President's Aides automatically. The President and his wife study the qualifications of the nominees and then choose two. The members-at-large this year were Patricia King, Secretary of the Student Body; Jim Rosenbaum, Vice-President of the Student Body.

PRESIDENT'S AIDES



First Row: N. Hock, B. Rush, B. Hambler, B. Mitchell. Second Row: D. Grant, Dean Lambert, P. Wiedenmann, B. Goldstein, H. Cornell, B. Hardage.

OMICRON DELTA KAPPA

Founded as a national honorary fraternity in 1914, Omicron Delta Kappa outlined its purpose as a threefold program: to acknowledge high achievement and efficiency in collegiate activities; to bring together representative men from all phases of college life for cooperation in worthwhile endeavor; to unite members of the faculty and the student body on the basis of mutual interest and understanding.

On the William and Mary campus, Eta Circle of Omicron Delta Kappa was established in 1921. Twice a year at either an Honors Convocation or at a banquet held in honor of the new initiates new members are tapped. Since national rules require that a candidate be among the upper twenty-five percent of his academic class, and since the local Circle considers the candidate's contributions to the college community through athletics, publications, religious organizations, and a social fraternity, it is inevitable that the members of ODK are among the leaders on campus.

Local projects of the Fraternity include a semi-annual contribution of twenty-five dollars to the College library for the purchase of an American biography, the sponsoring of the Spring Leadership Forum to which each campus organization sends a representative to discuss current problems, and the annual ODK-Faculty basketball game during Campus Chest Week from which the proceeds are contributed to the Chest.

This year, Eta Circle membership included: Bill McCray, President; Bill Rush, Vice-President; Dean Lambert, Secretary-Treasurer; Wayne Kernodle; Howard Smith; Dean Cunningham; Mr. Quinn; Neil Hock; Bob Hardage; Denys Grant; Bill Mitchell; Bill Hambler; Bernie Goldstein; Tommy Law; Paul Wiedenmann; Harry Cornell.



First Row: C. Sanborn, G. Morgan, S. Wrenn, B. Nunn, G. Neeld Second Row: B. Daggett, G. Fleshman, B. Stafford, G. Grunenfelder, P. Fing.

Mortar Board, founded in 1918, is a woman's honorary society whose purpose is to promote service to the College, and leadership and scholarship among the women students by honoring those who have distinguished themselves in these endeavors.

On the William and Mary campus, Virginia Gamma Chapter of Mortar Board was established in 1925. Tapped in the spring of their junior year, members are elected on the threefold basis of service, scholarship, and leadership.

Mortar Board holds regular meetings every other Monday evening and informal faculty coffees every other Thursday afternoon. In all activities, Mortar Board strives to serve the College. First on their schedule this year was the annual fall second-hand furniture sale in Barrett attic. At each campus performance in the Phi Beta Kappa Memorial Hall the members provided a coat-checking service.

Any money raised by Mortar Board activities is used for the annual awards and scholarship presented by the Chapter. A leadership award is made to a freshman and a sophomore woman displaying that quality. Another award is made annually to the sophomore woman with the highest academic average. Each year a one hundred dollar scholarship is presented on the basis of service, scholarship, and need to a junior woman.

Mortar Board also serves the College in several other ways which include running a tutoring service, serving at College receptions, and providing magazine subscriptions for all the women's dormitories.

The 1957-58 chapter of Mortar Board had ten regular members and one honorary member, Mrs. J. W. Lambert, the first honorary member in over ten years for the Virginia Gamma Chapter. She was chosen for membership because of her service to the College and to the community. The officers of the Chapter were Betty Joyce Nunn, President; Cynthia Sanborn, Vice-President; Sybil Wrenn, Secretary; Virginia Neeld, Historian; and Gail Morgan, Editor. Serving as advisors to the organization were Miss Rebecca Tinker, Mrs. Boydsen Baird, and Miss Martha Barksdale.

MORTAR BOARD

THE STUDENT



WALT LEYLAND
President of the Student Body

GENERAL COOPERATIVE COMMITTEE

First Row: Dean Lambert, B. Daggett, B. Scafford, G. Neeld, W. Leyland, R. Dietrich, G. Fleshman, Dr. Ringgold, Second Row: Dean King, Dean Donaldson, B. Hambler, J. Kelly, T. Lightner, J. Rosenbaum, J. Anderson, Dean Farrar.



"We, the students of the College of William and Mary in Virginia, believing that there are common problems that can be resolved, and common purposes that can be achieved through united effort; and believing that the traditions of student government at William and Mary should be preserved as a sure means of contributing to character and leadership; and desiring to assume responsibility in the management of our affairs, do hereby establish this constitution."

In the interest of fulfilling this purpose Walt Leyland assumed the heavy responsibilities of the Presidency. Through his effort the Student Government has become an organization respected by administration, faculty, and students.

There are three main divisions of the Student Government: the Assembly, the Senate, and the General Cooperative Committee.

The Assembly is composed of forty-one members, as follows: three men and three women from each of the four classes, the Vice-President of each of the four classes, the

Secretary of the Student Body, and the twelve members of the Senate.

The Senate, a permanent standing committee of the Assembly, is composed as follows: the Presidents of the four classes, the President and Vice-President of the Student Body, the Chairman of the Men's Honor Council, the President of the Women Students' Cooperative Government Association, the Chairman of the Women's Honor Council, the Chairman of the Women's Judicial Council, the President of the Pan-Hellenic Council, and the President of the Inter-Fraternity Council.

The General Cooperative Committee is composed of twenty-three members, as follows: the President of the College, for Administrative officials, four faculty members, the Executive Secretary of the Alumni Society, the Senate, and the Editor of the *Flat Hat*.

This year the Student Government has attempted to undertake and promote various student interests, such as, sponsoring an Interest Club Night to introduce campus activities to incoming freshmen, endorsing the proposed

GOVERNMENT

change of the Alma Mater to the William and Mary Hymn, arranging such social activities as Homecoming and Spring Finals dances, acting as host to members of the Peninsula community on Peninsula Day—a day emphasizing the relationship between the College and surrounding communities, and sponsoring the Campus Chest drive. Through such activities as these the Student Government was able to be of service to the local and surrounding communities as well as fulfilling its obligations to the College community.

Of the events arranged by the Student Assembly, Student Government Week highlighted by such activities as Career Day and the Greek Sing provided both academic and social affairs for the student body. An innovation added to this event was a luncheon for the Assembly to which student leaders of the Norfolk Division of William and Mary and Richmond Professional Institute were invited. This affair provided for closer relationships to be drawn between the students of these two branches and the College.

Other projects of the Student Assembly were the sale of season dance tickets to the freshmen, and the placing of door plaques in the men's and women's dormitories as a means of communication. All in all, the Student Government and its officers can be highly praised for their efforts and achievements during the 1957-58 session.



SENATE

First Row: G. Neeld, J. Alexander, G. Fleshman, W. Leyland, I. Daggett, B. Stafford. Second Row: P. King, D. Dew, B. Hambler, T. Lightner, J. Rosenbaum, S. Oaks.

ASSEMBLY

First Row: G. Neeld, B. Wilson, B. Daggett, L. Schrader, P. King, G. Fleshman, B. Stafford, P. Stadel, C. Krider. Second Row: A. Gingold, L. Carr, D. Dew, B. Burchette, A. Powell, B. Hambler, T. Lightner. Third Row: B. Lanier, J. Rosenbaum, G. Wilner, G. Jordan, B. Keeley, H. Miller, S. Oaks, W. Leyland. Fourth Row: B. Dulaski, B. Bradley, B. Whitten, J. English, J. Ufrop, T. Griffin, B. Harrison, J. Alexander.





S. Mink, R. Neely, W. McCray, T. Law, T. Lightner, K. Watkins, C. Smith, R. Crutchfield.

TOM LIGHTNER
Chairman



MEN'S HONOR COUNCIL

The College of William and Mary possesses the first College Honor System in the United States. Founded in 1779, the Honor System has spread throughout other campuses, striving to preserve honor through emphasis on the individual's responsibility. It remains an active force at William and Mary.

The Honor Council's most important duty is to hold trials when necessary. It presides also over student elections and assumes responsibility for counting ballots and posting results.

Freshmen are introduced to the Honor System during Orientation. The Men's Honor Council familiarizes the new students with the system, its traditions, and its high standards. The students are reminded throughout the year of their rights as the accused and of their limitations set up under the Code.

Serving on the 1957-58 Men's Honor Council were: Thomas Lightner, Chairman; Kent Watkins, Vice-Chairman, Alfred Smith, Secretary; William McCray, Senior Representative; Tom Law and Duane Mink, Junior Representatives; Ralph Crutchfield and Richard Neely, Sophomore Representatives.



J. Dickerson, J. Boorman, L. Rankin, B. Nunn, B. Daggett, G. Sedam, N. Simmons, N. Gilltam.

WOMEN'S HONOR COUNCIL

The Honor System, one of the College's oldest, most distinguished priorities was established by the students with the belief that each student of college age possesses both honesty and a sense of responsibility.

It is the role of the Women's Honor Council to uphold the Honor System by investigating alleged infractions of the Honor Code, holding necessary trials, and suggesting penalties for women students found guilty of violating the Honor Code. The Council sends one of its members into each of the women's dormitories before semester examination to remind the women students of their pledge of honor and of its importance.

The Women's Honor Council cooperates with the Men's Honor Council on such matters as orientation, standardization of rules, and the counting of ballots after student government elections.

Members of the Women's Honor Council for the 1957-58 session were: Lyda Daggett, Chairman; Gretchen Sedam, Vice-Chairman; Elaine Rankin, Secretary; Betty Joyce Nunn, Senior Member; Jane Boorman and Nancy Simmons, Junior Members; and Nancy Gilliam and Judith Dickerson, Sophomore Members.

BITSY DAGGETT
Chairman





BETSY STAFFORD
President of the Executive Council

GINNY FLESHMAN
Chairman of the Judicial Council

EXECUTIVE COUNCIL.

G. Morgan, G. Jordan, K. Chappell, B. Stafford, R. Chesson, I. Schaffer, D. Sheets.



"The purpose of this Association shall be to represent and further the best interests of the women students, to regulate their conduct under the authority of the College, and to promote responsibility and a high sense of honor."

All women students of the College of William and Mary become members of the Association upon matriculation as students on campus, the three councils providing valuable experience in self-government.

The duties of the Executive Council include the handling of all official business, and the considering and acting upon such problems as pertain to the welfare of women students.

Monthly meetings of all women students are held either at Phi Beta Kappa Memorial Hall or Blow Gym, and two one hundred dollar scholarships are awarded annually to deserving students.

The purpose of the Judicial Council is to uphold and maintain the social rules and good conduct of the women students. It is the duty of the Council to deal with those cases reported to it and to give a penalty in proportion to the offense. A subdivision of the Council is the Dormitory Council which is composed of the presidents of each women's dorm, and which discusses and handles problems pertaining to dormitory life.



Top: JUDICIAL COUNCIL
T. Walker, M. Harvey, K. Thomas, G. Fleshman, S. Davis, A. Perkins, P. Wescott.

Bottom: DORMITORY COUNCIL.
First Row: L. Thompson, M. Breese, G. Fleshman, B. Harris, N. Macy. Second Row: B. Carroll, N. Taylor, C. Chase, N. Mowlds, B. Henry, A. Roberts. Third Row: P. O'Connell, B. Lanier, C. Bacon, G. Neeld, S. Wrenn, J. English, A. Hansbarger.

WOMEN STUDENTS' COOPERATIVE GOVERNMENT ASSOCIATION

STUDENT PUBLICATIONS COMMITTEE

The Student Publications Committee has been established in an effort to maintain consistent standards of excellence for the College's student publications. Its functions include the selection of the editors for the three student supported publications. At its regular monthly meetings, the Committee discusses general conduct of the publications, formulating rules or regulations as may be necessary. This year the Committee acted in an advisory capacity with re-

gard to the *Fat Head*, the *Flat Hat's* one take-off issue each year.

The members of the Committee included Art Gingold, Chairman elected by the Student Assembly; Carolyn Scheele, Editor of the *COLONIAL ECHO*, and acting secretary; Rusty Dietrich, Editor of the *Flat Hat*; Gail Morgan, Editor of the *Royalist*; and Walt Levland, President of the Student Body. Those serving as faculty advisors were Dr. Cecil McCulley, Miss Virginia Tvree, and Mr. Lewis Foster.

Miss Tvree, W. Levland, G. Morgan, A. Gingold, R. Dietrich, Dr. McCulley, C. Scheele.





CAROLYN SCHEELE
Editor-in-Chief

DAVE SHEPARDSON
Business Manager

CINDY SANBORN
Associate Editor

COLONIAL ECHO

The COLONIAL ECHO of 1958 made notable changes under the thoughtful guidance of Carolyn Scheele, Editor. The sections have been reorganized into more compact groupings. The theme, based on Yesterday, Today, and Tomorrow, is carefully worked out to depict William and Mary, its tradition and its expansion. Though the Class of 1958 lived within both spheres, the emphasis is on Today.

However, the Editor-in-Chief must have a staff of responsible and co-operative members. There were organized editors meetings almost every week in the fall, at which time the staff worked closely together. Each Junior Editor co-operated with the others, though maintaining an independent status on the whole. Of course every Junior Editor received aid and advice from Carolyn. The Associate Editor, Cindy Sanborn, was responsible for the section dealing with the Administration, the Board of Visitors, the President, and the Dedication. When money was concerned, Dave Shepardson, Business Manager, did an excellent job. He straightened out many of the past financial problems and the present budget. He was greatly helped by Mr. Quinn, who worked with the Editors to achieve a balance in dollars and cents.

The Class Editor, Penny Witzeman, was responsible for the large task of organizing and assigning the class pictures. She labored many hours to straighten appointments and alphabetize names. Working with pictures, but those of the individual organizations, Betsy Lanier, Organizations Editor, did a good job. Somehow she managed to have the majority of her work in before Christmas.

The Features Editor, Cyn Brooker, kept the suspense of the Miss William and Mary contest high. She went to Richmond with the candidates when they had their pictures taken and handled the other details of the contest. Cyn also collected the photos for the snaps section.

Bud Mooney, Fraternities Editor, gathered all the pic-



Top:

JUNIOR EDITORS

First Row: J. Meyer, B. Lanier, P. Witzeman, Second Row: P. Clark, C. Brooker, P. Mooney, P. Wiedenmann, L. Hicks. Missing: G. Kendall.

Bottom:

FEATURE STAFF

First Row: J. Palmer, V. Coomes, M. Fooks, A. Murray, C. Brooker. Second Row: A. Powell, S. Kimball.

COPY STAFF

First Row: A. Marshall, K. Lutzelman, J. Meyer, P. Sylvia, S. Branham. Second Row: S. Torbit, M. Mott, J. Webber, L. Howell, M. Robinson, L. Drew.





Top:
BUSINESS STAFF
 First Row: C. Thackston, I. Hill, E. Robinson, J. Urian, C. Jordan, D. Shepardson, L. Rosen. Second Row: S. Bruton, G. Grupp, J. Whitlock, C. Burdon, J. Hamilton, P. Stevens, M. Spencer, G. Scoville, F. Curcio.

Bottom:
CLASS STAFF
 First Row: B. Berkeley, L. Mitchell, S. Arble, E. King, P. Witzeman, E. Williams, M. Breeze, B. Daughtary, G. Munson.
 Second Row: M. Schwartz, C. Bowen, L. Haskell, M. Roeder, C. Dowdy, P. Cubbison, J. Lipps, C. Bacon, Y. Fowler, K. Thomas, J. Boorman.

THE COLONIAL ECHO

tures and information of fraternities and their presidents as well as the Interfraternity Council. Bud's able assistant, Ginny Kendall, Sororities Editor, managed her half by composing a staff with a representative from each sorority to relay the pertinent material.

This year's Copy Editor, Jan Meyer, strove to get her staff writing early in the fall. Her efforts proved fairly satisfactory, for most of the copy was in before Christmas.

Paul Wiedenmann, Sports Editor, did a commendable job in originating new ideas for his section. Paul decided on the cartoons and planned for the Indian of the Year.

Everyone loves to look at pictures. Pete Clark, Photography Editor, undertook a huge job and carried it out with success. Many long hours, both day and night, were spent taking and developing the numerous photos throughout the book. Pete deserves a lot of credit for completing a difficult task.

The Art Editor, Lloyd Hicks, drew the cartoons in the sports section and did the lettering through the features division. Lloyd and his staff also ably designed the posters and notices that were around campus well before the class pictures and the Miss William and Mary contest took place. The large turnout for both events was due to them.

The Editor would also like to thank the many other persons responsible for helping to publish the 1958 COLONIAL ECHO. Among them, the faculty and the administration for their interest, the Yesterday pictures from Colonial Williamsburg, the introduction section by Jane Ann Mathes, the closing section by Gail Morgan, and Mr. Quinn for his aid with finances.

A yearbook cannot be successful without a lot of thought, work, and co-operation. With these qualities combined and functioning harmoniously, the 1958 COLONIAL ECHO proves a good example of the finished product from these raw materials.

SPORTS STAFF

Seated: J. Robinson, P. Wiedenmann. Standing: J. Hurt, P. Anderson, D. Pritts, W. Webb.



ORGANIZATIONS STAFF

Seated: D. Lanier. Standing: S. Saunders, L. Grenata, M. Davis, C. Westphal, J. Shubert.



ART STAFF

Seated: S. Small, J. Younger, L. Hicks. Standing: J. Leach, S. Cooper, L. Wells, B. Holcomb, E. Stearns.

FRATERNITY STAFF

First Row: S. Knott, T. Evans, G. Kendall, J. Good. Second Row: A. Alderman, M. Shaw, S. Billig. Third Row: B. Mooney, B. Burchette, H. Miller, D. Fenstamaker.





EDITORS
A. Perry, A. Powell, R. Dietrich.



Top:

SPORTS STAFF

Seated: P. Wiedenmann. Standing: T. Wilson, B. Silverman, A. Briceland, C. Kosky, F. Ricchiuti.

Bottom:

NEWS STAFF

Seated: Z. King, J. Christman, G. Cayward, J. Parker, S. Metzger. Standing: A. Furst, D. Skelly, M. Jamieson, S. Lovern, M. Hoffman.

For the *Flat Hat*, this year has been one of many changes and innovations. The most outstanding of these was the selection of a woman editor, one of the few in the past decade—Rusty Dietrich. Under her able leadership the paper continued to develop as an expression of campus opinions and events. The staff worked toward improvements and new ideas in every detail of the newspaper. Even the index, "What's in the *Flat Hat*," came under discussion and the success of efforts to make it "colorful" were soon apparent.

Among the innovations were three new columns. Walt Leyland, President of the Student Body, discussed issues and problems of the Student Government. There were two alternating columns by Gary Sterner and Dick Wood written on a variety of subjects, and a column on local entertainment by Paul Gardner. Both Gary Sterner's "Items" and Paul Wiedenmann's sports columns were ornamented with another new feature, a picture of the writer.

Letters to the editor have become more frequent from students who want to express opinions and grievances, especially on such issues as the proposed Alma Mater change. In spite of cut classes, frayed nerves, angry or friendly disputes, and hectic Sundays this year's *Flat Hat* staff will always remember the year as one of many unforgettable experiences.

JUNIOR EDITORS

Seated First Row: M. Jamieson, C. Dudley, B. Ramsey. Standing, Second Row: J. Montgomery, P. Wiedenmann, M. Powell, Missing: G. Gruenfelder, C. Vincent, C. Harrison, A. Gingold.



T H E



Top:

MAKE-UP STAFF

Seated: B. Ramsey. Standing: N. Springer, A. Willis, A. Lichtefeld, L. Howell.

Bottom:

FEATURE STAFF

B. Stewart, S. Williams, B. Horrocks, E. Horrocks, C. Harrison, A. Massey, C. Wenger.



COPY STAFF

M. Herr, J. Montgomery, C. Guild, R. Sjörom

Special recognition should be given to Andy Powell, Managing Editor, and Alice Perry, Associate Editor. The staff will remember Andy's careful handling of finances, and Alice's ready Pontiac.

Mary Jamieson and her news staff supplied a digest of campus events for the convenience of the busy student. Paul Wiedenmann and his sports staff worked well under a woman editor and produced an accurate coverage of William and Mary's successful year in sports. Recognition should also go to Bobbie Ramsey and her staff who spent hours turning out headlines for stories not yet written, and to Clarisse Harrison and her feature staff who combed the campus for those interesting sidelights to the news.

The year was especially successful for the photography staff, including Mal Powell, Editor; Bob Kilgore, and Jim Little. A two-page spread of pictures provided interesting pictorial coverage of Homecoming events. The use of a new machine at the *Virginia Gazette* for printing photographs added to the staff's speed and accuracy.

Also deserving praise are Gretchen Grunenfelder, who managed advertising, and Art Gingold, Business Manager, who helped bring the paper from a state of deficit to solvency. The job of delivering and mailing issues was ably handled by Clare Vincent.

CIRCULATION STAFF

First Row: R. Cox, N. Obert, C. Vincent, G. Whitlock, V. Chick. Second Row: P. Regan, J. Lipps, T. Madson, W. Andrews, D. Rice. Third Row: P. Hatcher, B. Goldstein.

F L A T H A T



The *Royalist*, a student literary magazine, is comprised of students interested in creative writing. The *Royalist*, published twice a year, contains the articles of those students who have submitted their works to the staff. The magazine gives literary-minded students a chance to see their work in print. Students with a knack or an interest in writing and in the English language may submit either prose or poetry to the *Royalist*.

Short stories, narratives, poems, book and play reviews, and topics in drama may all be submitted to the *Royalist* for review, comment, and criticism by the Critical Staff and Editorial Board which meet with the editors each Thursday to consider entries for the magazine. Each manuscript submitted is anonymous and is carefully read by each member of both staffs before the Thursday afternoon meeting at which time the entries are discussed and selected according to their literary merits and reader appeal. Comments are to be as objective as possible.

From the Critical Staff, chosen for their critical ability, is selected the Editorial Board which works closely with Editor-in-Chief and Associate Editor. Gail Morgan and Missy Mott ably held these positions during the 1957-58 session.

The Art Staff, headed this year by Derry Herron, provides the different covers and illustrations for the *Royalist*. The staff reads those manuscripts selected, then sketches various pictures to illustrate and carry through as much as possible the theme of the respective story or poem.

The two issues published this year were excellent, providing articles of interest for each of its readers, some with a light, humorous tone, and others with a more moderate, dramatic air.

EDITORIAL BOARD

First Row: G. Kendall, M. Mott, Associate Editor; G. Morgan, Editor; S. Davis.
Second Row: N. Burnett, C. Harrison, T. Lipscomb, G. Stermer, B. Brant, P. Gardner.



Top:

ART STAFF

First Row: B. Harris, T. Havola, M. Waldrop, M. Morrison. Second Row: B. Meyer, E. Gregorv, G. Silver, D. Herron.

Bottom:

CRITICAL STAFF

First Row: J. Mathes, G. Hoerber, J. Ventura, J. Webber. Second Row: L. Shaffer, A. Cooke, R. Jannuzi, H. English, B. Hill, C. Dewev.

THE ROYALIST



Top:
MANAGING STAFF
 N. Burnette, M. Harvey, G. Hoerber, B. Doan. Missing: B. Brant, J. Oakhill.

Bottom:
BUSINESS STAFF
 I. Hagen, F. Frost, M. Fooks, C. Brown, S. Mann, C. Day. Missing: L. Mitchell, J. Mathes.

The *Seminar*, a relatively new publication on the William and Mary campus, is dedicated to serious and thought-provoking writing. The creation of the magazine was in hope of producing an outlet for non-fictional material.

The contributions are from students as well as the faculty here and from other colleges. This year the magazine has branched out into the field of English with articles on Baudelaire and the seventeenth century poets. The first issue of the *Seminar* was composed of contributions entirely from William and Mary students here and two that have graduated.

The Editor-in-Chief for this year was William Morris, with Barbara Doan as Managing Editor, and Mary B. Fooks as Business Manager. The Editorial Board consisted of Stephen Babcock, Marion Funk, Lyda Daggett, Jerry Andrews, Donna Cole, and Joan Oren. The Editorial Board is responsible for the selection of material for articles and art work which is also on a competitive basis. This year the Editorial Board assumed the task of rewriting the articles with the author. A revitalization of the work resulted, hence producing better material.

The *Seminar* also tried to reach the alumni this year through letters and copies of the publication. With their subscription to the magazine, it will become better known. The editors hope that with continuation of the practice that the magazine will increase and that there will be a real growth of interest.

The staff sincerely feels that with every year the *Seminar* is closer to realizing their ideal of producing an interesting and worthwhile achievement.

EDITORIAL BOARD
 W. Morris, J. Andrews, M. Funk.



THE SEMINAR



Christmas Party

WILLIAM AND

Members: M. Andrus, C. Beery, C. Bernard, C. Chase, R. Chesson, S. Comey, S. Delk, K. Elmore, E. Evans, E. Evenson, M. Fitton, V. Fleshman, B. Harris, H. Hisgrove, M. Janzer, E. Johnston, C. King, V. Neeld, C. Norstrom, B. Nunn, J. Oakley, A. Osborn, A. Perkins, R. Peterson, E. Rankin, M. Reese, G. Robinson, S. Williams, B. Wilson, S. Wrenn, S. Abrams, R. Adelberger, H. Alwine, G. Bledsoe, C. Bodie, L. Bond, D. Brittain, M. Clark, M. Conn, F. Denny, F. Elliott, D. Goheen, H. Hill, R. Hopkins, T. Israel, L. Leshner, T. Madson, L. Miller, J. Morgan, B. Neal, B. Nicolai, R. Prosl, M. Richardson, M. Snyder, S. Speight, J. Tate, K. Watkins, D. West, S. Wheeler.



Beneath the trees at Matoaka



Under the talented direction of Dr. Carl A. Fehr since 1946, the William and Mary Choir has continued to grow in ability and reputation. Dr. Fehr, better known to the students as "Pappy," has striven to develop a sense of group accomplishment through a hard and exacting discipline that finds its rewards in any future work Choir members may undertake.

This year, as in the past, the Choir members returned from vacation early in September to perform for the freshmen at their picnic held in the Matoaka Picnic Area.

MARY CHOIR

Warm-up Exercises



Below, Left:

Choir Officers

First Row: A. Perkins, F. Denny, C. Bernard. Second Row: E. Johnston, K. Watkins, S. Wrenn, L. Miller.

Below, Right:

Soloists of The Messiah

H. Morgan, J. Oaklev, F. Elliott, M. Reese, S. Wrenn, L. Bond



Opening Convocation in Phi Beta Kappa Memorial Hall was embellished by the Choir's anthem and its participation in the processional and recessional. The Choir was also present at the annual Charter Day Convocation and at the Chapel Exercises, enhancing the meaning of the services through choral interpretation.

In October, the Choir contributed many of its members to the Virginia Education Association sponsored College Choir Clinic held annually in Richmond.

In November, the Choir was invited to participate in the ceremony celebrating the victory at Yorktown, an event in conjunction with the Jamestown Festival.

After long and painstaking practice, the Choir, accompanied by the Chamber Orchestra, performed Handel's ora-

torio the "Messiah." Also in December, the Choir held its traditional Christmas party, and before vacation went caroling around the campus.

After mid-term, the Choir began practice for their Spring Tour, concerts, and home performances. This year's Spring Concert Tour, similar to those of past years, took the Choir along the Eastern coast.

In April, the Choir held its annual Officers' Banquet, at which the coveted service medals were given to deserving members, and the new officers for the coming year were presented.

Finally, in June the Choir sang at the Commencement Exercises, and even then many stayed on to form the nucleus of the Choir which sings in the annual summer production of Paul Green's "Common Glory."

CHORUS



Members: B. Alexander, J. Ankrum, B. Barnhart, J. Beck, M. Berg, L. Bowen, P. Branche, K. Brashears, J. Brav, R. Bromleigh, V. Brook, A. Cardi, K. Chappell, S. Christopher, N. Cobb, R. Cornwell, S. Crittendon, J. Dalness, H. Davenport, S. Dean, J. Dickerson, J. Doughty, A. Dyer, C. Etheridge, P. Fendley, S. Firebaugh, S. Frenslv, J. Gentry, M. Glen, A. Greenfield, L. Gurnee, S. Hadden, L. Hamilton, C. Haneke, R. Hartman, L. Haskell, J. Havter, P. Hobbs, M. Hodges, B. Horrocks, B. Hoss, E. Humrickhouse, H. Hunter, C. Jennings, K. Jones, V. Kenk, R. King, D. Krueger, J. MacDowell, A. MacIntyre, L. McCrav, M. McKee, C. Majette, J. Milligan, J. Moore, N. Moore, J. Morgan, J. Mower, E. Rader, S. Rowzie, E. Ruegg, R. Schmitz, J. Shaw, P. Singleton, V. Smith, M. Stephenson, R. Struve, L. Sykes, M. Thomas, L. Thompson, J. Tracy, J. Turner, S. Vanderfeen, M. Wade, C. Washer, L. Wells, B. Williams, S. Yarnold, M. Zilmer, Accompanist: C. Washer.

The William and Mary Chorus, under the direction of Dr. Carl A. Fehr, is a preparatory organization for the William and Mary Choir. They add much to the musical atmosphere of the College, and the girls gain useful-enjoyable experience and training from their participation.

The chorus performs at some of the convocations, at the Wednesday night chapel services in the Wren Chapel, and give concerts at Christmas and in the spring.

This year the chorus and choir Christmas concerts were held separately. The girls sang many of the old time favorites and popular Christmas carols. They were ably accom-

panied by Elizabeth Evans, and the performance was of a superior quality.

The Christmas Chapel Service was presented in the Phi Beta Kappa Memorial Hall for the first time this year. Familiar Christmas music was very well received.

The annual Spring Concert included a wide variety of music, designed to satisfy the tastes of every listener. Classical numbers, folk song, and some lighter music were all a part of the program. The versatility and technical accuracy of the members of the chorus were noticed and will be long discussed.



Members: A. Griffith, J. Plummer, P. Radke, G. Wilner, J. Watts, S. Wilson, C. Boone, R. Burg, F. Davis, P. Davis, M. Dunham, C. Fowler, E. Gerry, J. Gregory, C. Grimsley, J. Vogel, D. Weissman, P. Whitehurst, T. Russell, E. Hope, H. Blackwell, T. Parness, L. Hellman, W. Richardson, B. Smith, L. Bond, F. Cornell, R. Peake, W. Saunders, R. Becraft, D. Gilmore, D. Heishman, D. Link, I. Ornduff, J. Phillips, L. Reiser, B. Stafford, J. Stafford, M. Briscoe, S. Dunning, B. Good, J. Hoffman, B. Kalgore, E. Payne, E. Witt, M. Lockett, C. Washer, L. Dunford, J. Kent, D. Babcock, J. Dean, J. Alexander, R. Blanchard, N. Hagy, S. Oppenheimer, S. Staik, T. Buntin.

Each Monday, Wednesday, and Friday afternoons you will find the William and Mary Band, under the direction of Mr. Charles Varner, practicing for their participation in college activities. The fall season is an especially busy time for the Indian Marching Band. There are parades and pep rallies to practice for, and half-time presentations at football games to plan and perfect. An added attraction of that season is the off-campus trips which the band makes to play for away football games.

Besides the marching band, the college band organizations also include a concert band and a dance band. The concert

band is chosen from those students who performed in the marching band. Each year this band presents a Spring Concert. The dance band performs at various functions throughout the year. It is composed of men students who are interested in that type of music and who have participated in other band organizations.

Through participation in these band organizations at William and Mary, students may find pleasure in continuing their musical experiences. As evidence of their years' of service band members receive awards: Uniform stripes, W & M letters, blazers, and lettermen's blankets.



"Hark Upon the Gale"

WILLIAM AND

First Row: C. Hill, N. Obert, Miss Hunt, P. Hatcher, E. Gregory, B. Mackey. Second Row: S. Glenn, M. Bowman, V. Kenk, D. Parrett, J. Schauer, C. Guild. Third Row: W. Loekle, E. Coleman, A. Berger, D. Weston, J. Perry, J. Ventura, L. Lavin.



"Romeo and Juliet"

"Ghosts"



MARY THEATER



Mr. Scammon, Director, and Mr. Sherman, Scene Designer.



"Ghosts"

The four plays presented by the William and Mary Theater during the 1957-58 session were proof of the theater's wide range of talent and ability. The first effort of the year was a historical pageant, *Mark Upon the Gale*, by Christian H. Moe. The large cast depicted the history of the College since its founding in 1693. Each of the many roles was ably filled, but especially outstanding were Edna Gregory, Robert Wachs, David Weston, and Peter Neufeld. The single dramatic background was made by props and lighting to represent effectively various scenes. The over-all excellence of the acting, direction, and setting combined to make the pageant a landmark in William and Mary's theater history.

Ghosts by Henrick Ibsen, a tense psychological drama, provided a completely different type of entertainment as the season's second presentation. Jean Ventura portrayed brilliantly the mother who hears the ghosts of the unhappy past, while Don Smith superbly filled the role of the son upon whom his father's sins were visited. The dramatic closing will long be remembered by the audience.



"The Matchmaker"

The Theater proved that it could also execute lighthearted comedy with its third production, *The Matchmaker*, by Thornton Wilder. Set in the 19th century, this play presented the attempts of a widow to capture a wealthy merchant while apparently assisting him to find a wife. Outstanding in the title role was Linda Lavin, who was capably supported by Dana Krueger and John Chewning. The rollicking production was heartily enjoyed by the whole audience.

As is customary, the Theater closed the 1957-58 season with still another type play, *Othello*, by William Shakespeare. The fine production upheld the Theater's reputation for presenting Shakespeare with talent and skill.

Under the direction of Mr. Howard Scammon, the William and Mary Theater provided the college community with four excellent dramatic productions, and added these to its roster of fine performances.



First Row: N. Obert, A. Card, M. Bowman, K. Lutzelman, E. House, L. Webb, P. Neufeld, J. Morris, S. Brodrick Second Row: J. Ventura, B. Bratton, S. Whitlow, D. Parrett, C. Hill, H. Hill. Third Row: T. Russell, J. Tracy, B. Churchman, M. Jacobus, M. A. Windle, C. Vincent, M. Davis, Fourth Row: E. Gregory, L. Lavin, K. Klose, S. Curtis, J. Perry, V. Kenk, J. Moore, A. Burger, Fifth Row: W. Loekle, K. Kyne, L. Reiss, J. Penn, P. Hatcher, J. Schaeur, S. Kessler, R. Wachs, A. Feldman.

"Theatre Is a Lady"

Edna Gregory, Pat Hatcher, Linda Lavin, Dave Weston



The Backdrop Club at William and Mary, now in its twenty-first year, devotes its energy to the task of producing an annual musical comedy. The shows given by the club are the original works of the students. They write them, act in them, and produce them. Thus the Backdrop Club remains one of the most active organizations on the William and Mary campus.

The 1956-57 show, written by Peter Neufeld, then president of the Club, was one of the first productions in the Phi Beta Kappa Memorial Hall. Entitled "Theater is a Lady," the show dealt with the lives of Laura and Nicholas Manning, two of Broadway's brightest musical comedy stars. The plot revolved around events happening to the Manning's in the last months of their lives, and occurrences brought about after death by a temporary reprieve granted them by the female director of actor's heaven.

The 1957-58 production, written by Sheila Kessler, was entitled "Assignment: Paris." This was the story of five newspaper people sent to Paris to cover the wedding of an American socialite-movie star to a French duke. The plot of



NANCY OBERT
President

PETE NEUFELD
Director

THE BACKDROP CLUB



OFFICERS

First Row: L. Webb, P. Neufeld, N. Obert, J. Ventura. Second Row: E. Gregory, P. Hatcher, T. Russell, S. Brodrick. Third Row: C. Hill, C. Vincent, H. Hill.

the show centered about the situation provoked when the duke and one of the female reporters, who had had an affair prior to the action of the show, discovered that they were still in love. Some of the songs from the show include: *Corpus is the Root of Incorporated!* about a movie star who forms her own company, *But Otherwise I Think You're Perfect*, *Interview*, *We're Only Doing It For Money!* and *A Mink Will Always Keep You Warm*.

Serving as President of the Backdrop Club for the 1957-58 session was Nancy Obert. Sitting in the director's chair was Peter Neufeld, and Lloyd Webb served as Secretary. Holding the title of Business Manager was Pat Hatcher, and the club's Publicity Director was Mary Jamieson. Dave Weston was Technical Director, while Jean Ventura served as Scene Designer. Taking charge of lighting was Clare Vincent, and Tracy Russell handled the musical line. Choreographer was Edna Gregory, and Sandra Brodrick designed and executed costumes. Howard Hill served as Historian, while Connie Hill fulfilled the duties of Corresponding Secretary.

Top:

"Theatre Is a Lady"
Cast at rehearsal with Tracy Russell at piano

Bottom:

"Theatre Is a Lady"
Fay Young and Company

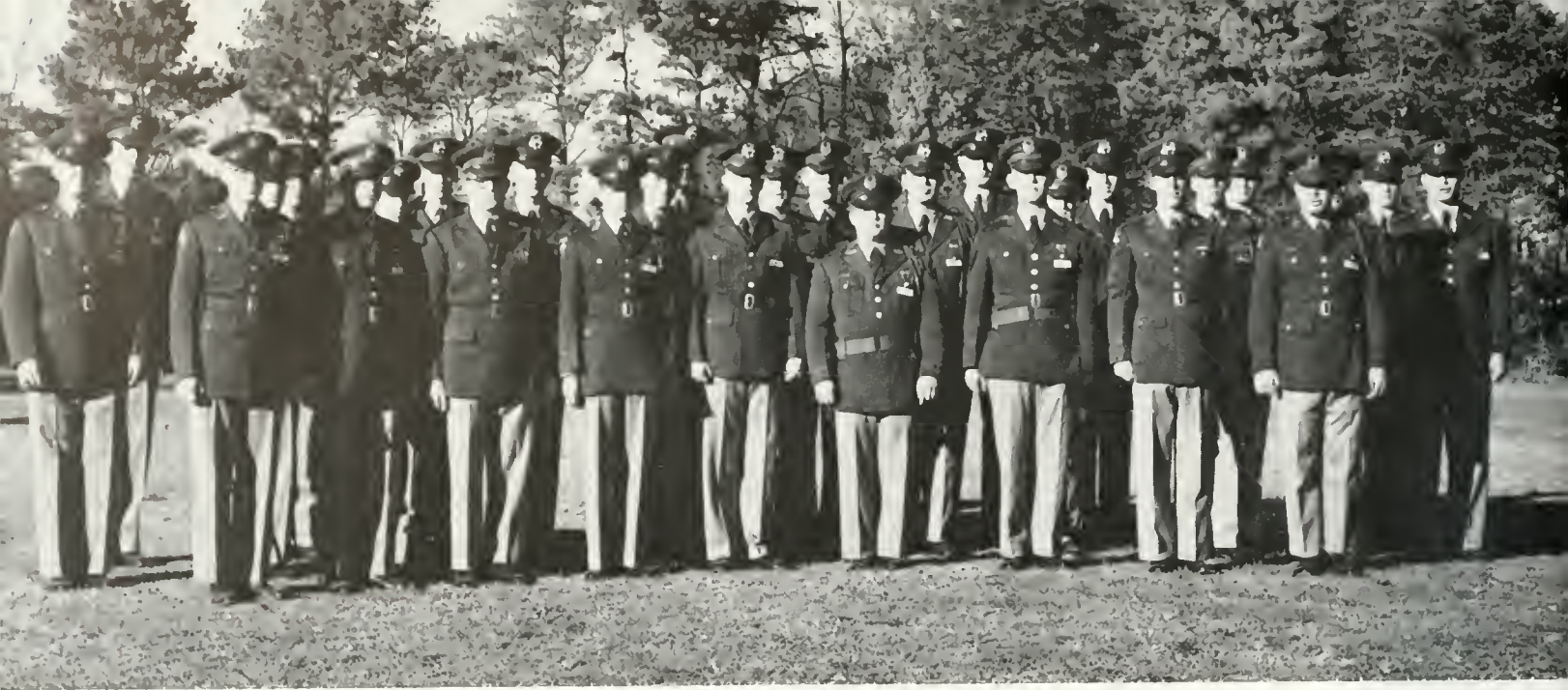

Officers at attention

RESERVE OFFICERS TRAINING CORPS

Established in 1947, and now having the largest enrollment of 330 men, the Reserve Officers Training Corps at William and Mary prepares college men as commissioned second lieutenants in the Regular Army and Army Reserve.

Originally founded as a field artillery unit, the Department of Military Science and Tactics has now incorporated a general military curriculum, allowing cadets to choose the branch of army service they desire.

A Certificate of Completion, to signify his ability, is presented to a cadet who has finished four years, having passed the two phases offered. The first stage is for freshmen and sophomores, and consists of two hours of such courses as map reading, organization and defense, and two hours of drill. The second stage, for juniors and seniors, consists of two hours advanced leadership training, and four hours of drill.

In addition, the juniors and seniors spend six weeks at summer camp, this year at Fort Meade. The ROTC camp is the concentrated laboratory course in military tactics. There the students apply the military theories learned in the classroom. Bivouacs, map problems, operation and employment of the latest weapons and equipment characterize the summer training program.

The outstanding Fall activities for the 1957-58 session in-

Below: Drum and Bugle Corps at practice

Bottom: Drum and Bugle Corps in the Homecoming parade





Top: Platoon leader Richard Jarman instructing his platoon
 Bottom: Battalion Staff at staff position



Honor Guard at the Homecoming Parade.

Below: Battalion Commander Neil Block and Battalion Executive Robert Bradley inspecting a unit.

Bottom: Tom Lightner and Neil Hock talking to some of the officers



cluded the privilege of acting as honor guard for Queen Elizabeth and Prince Philip during their visit in Williamsburg, and marching in the Homecoming and Christmas parades. The Spring season also had its share of activities. The drill team and bugle corps attended the Apple Blossom Festival in Winchester, the Annual Military Ball was held, and the rifle team competed for the William Randolph Hearst trophies with all the Southern Conference teams, including Richmond, V.P.I. and other institutions.

The Corps is formed in companies A, B, and C; each company consisting of three platoons. Captains of the respective companies were William McCray, Sid Pauls, and Don Dew. The Headquarters Company, which is composed of the drum and bugle corps and drill team, was led by Ted Hunnicutt. The Battalion Staff had Neil Hock as Commander, Bob Bradley as Executive, and Tom Lightner as Adjutant. Lieutenant Colonel Carson is Professor of Military Science and Tactics.

Tau Kappa Alpha, the national honorary speech and debate society, was lead this year by Dave Roller, President. The society works closely with the Intercollegiate Debate Council and chooses its members from those students who have had two years experience with the Council and who are in the upper third of their class. This society favors those who have achieved academic status as well as being exceptional in debate and oral expression.

TAU KAPPA ALPHA



D. Roller, D. Jacobs, Dr. McConkey, P. Thompson.



Dr. McConkey presents the trophy to the members of the Wake Forest team.



MARSHALL- WYTHE DEBATE

The Marshall-Wythe Debate Tournament is sponsored annually by the Intercollegiate Debate Council. This year 30 schools attended the two-day tournament held in the Phi Beta Kappa Memorial Hall February seventh and eighth. Representing William and Mary were Diane Pickering, James Odell, Roger Green and Lee McCandless. Twenty-five debates were conducted during this period, and individual and team awards were made at a banquet the last night. During the tournament, visiting delegates were entertained at various receptions, banquets and dances by their William and Mary hosts. The enthusiastic response to this year's tournament was proof of its ever-increasing popularity.



First Row: D. Jacobs, D. Pickering, S. Keep, T. Israel. Second Row: M. Block, R. Green, A. Kennedy, A. Brownfeld, C. Fowler, J. Odell. Third Row: L. McCandless, P. Thompson, R. Cottrell, I. Hellman, Dr. McConkey.

The Intercollegiate Debate Council at William and Mary fosters an interest among students in oratory, extemporaneous speaking, and debating. Debating is the only college activity which brings students together in direct competition on an academic level.

Each year, William and Mary debaters travel about 10,000 miles to more than a dozen tournaments alternating among thirty colleges. The schools visited this year included Wake Forest, University of Virginia, Hampton-Sydney, New York University, Johns Hopkins University, Dartmouth, West Virginia University, Georgetown University, and the University of Kentucky. The debaters took first place in the Wake Forest Invitational, November first, and placed second in the Virginia Tau Kappa Alpha Tournament, November twenty-second.

The Marshall-Wythe Debate Tournament is sponsored by the Council annually. At the Phi Beta Kappa Memorial Hall February seventh and eighth, the Council served as host to over 150 college students from thirty colleges.

Other activities this year included debate and discussion programs for local community organizations and for radio and television outlets in Richmond and Norfolk. The students also presented several television panels. On February seventh, a public debate was sponsored between two William and Mary debaters and two students from the University of Edinburgh. The topic was a humorously treated discussion on the question "Resolved: That the sun has set on the British Empire."

INTERCOLLEGIATE DEBATE COUNCIL



First Row: D. Bird, S. Dovell, N. Curtis, P. Clark, J. Butler, B. Ramsey, A. Wier, J. Hayter. Second Row: S. Saunders, P. Stadel, J. Polizos, N. Macv, E. Harris, J. Short, S. Torbit, N. Maurer, J. Vagos, G. Whitlock, J. Urian, J. Pennell, T. Johnson. Third Row: R. Peterson, V. Chick, N. Vick, V. Smith, A. Richardson, N. Norton, B. Bell, B. Winfield, M. Downie, L. Everard, J. Crone, F. Powell, D. Mundy, D. Keel, N. Fehn. Fourth Row: A. Lewis, F. Scheinman, L. Haskell, A. Marshall, E. Robinson, P. Delaney, M. Fear, L. Linton, J. Fruland, B. Pauls, N. Berry, L. Cox. Fifth Row: C. Horton, M. Flaherty, L. Grenata, B. Tudor, A. Patterson, B. Tombler, E. Mitchell, R. Kalis, L. Dean, L. Corr, A. Eck, P. Grant, J. Angle.

First Row: S. Saunders, Secretary; B. Ramsey, Treasurer. Second Row: J. Hayter, Vice-President; L. Cox, President.



STUDENT EDUCATION ASSOCIATION

OFFICERS

LORRAINE COX	<i>President</i>
JOYCE HAYTER	<i>Vice-President</i>
SYDNEY SAUNDERS	<i>Secretary</i>
BOBBIE RAMSEY	<i>Treasurer</i>
MISS MERLE DAVIS	<i>Sponsor</i>

The George Oliver Chapter of Student Education Association, the former Future Teachers of America, is made up of those students of the college who are interested in the teaching profession. Varied programs were presented during the monthly meetings to acquaint the members with different aspects of the field of education. Delegates were also sent to conventions held through the year, and various parties were held.

The programs included a talk on Progressive Education by Dr. Howard Holland of the Education Department; "A Study of the Children of Eastern State" by Mrs. Margaret Hare Smith; a movie, "Not By Chance," on teacher recruiting; and a panel discussion on discipline in the classroom. Displays were put up monthly by the members in the Education Library.

Three delegates were sent from William and Mary to the Virginia Education Association Convention. Three of the delegates sent to the Students Virginia Education Association Convention in Richmond were elected to offices: Lorraine Cox, Recording Secretary; Joyce Hayter, Corresponding Secretary-Treasurer; and Dottie Bird, College Member-at-Large.

Before the Christmas holiday a party was given by the organization for the children of Eastern State Hospital.

Of special interest to the group was an article written by Bobbie Ramsey on the foreign students that she worked with while doing her student teaching. After presenting the article at a meeting, it was submitted to the Virginia Education Association Journal for publication.



First Row: S. Brodrick, R. Schrom, J. Lyons, M. Conn, B. Schalk, J. Godfrey. Second Row: J. Alexander, B. Slaughter, B. Pulaski, K. Kransberg, D. Neely, G. Cayward, S. Oaks. Third Row: L. Shaffer, C. King, A. Perkins, A. Brown, A. Chard, G. Robinson, S. Williams, P. Atkinson. Fourth Row: S. Arile, D. Voegelin, C. Nordstrom, A. Patter son, S. Vanderfeen, C. Adams, S. Speight, N. Moore. Fifth Row: S. Stark, J. Plummer, B. Horrocks, S. Clarke, M. Briscoe, J. Caldwell, N. Wright, L. Jenkins. Sixth Row: L. Hagen, E. Horrocks, N. Thurman, T. Ferguson, A. Cooke, L. Williams, N. Wilhelm, B. Camp. Seventh Row: M. Curtis, B. McCray.

ORIENTATION SPONSORS

OFFICERS

- MARY ANN CURTIS *Head Sponsor*
 NANCY MOORE *Assistant Head Sponsor*
 BILL McCRAY *Head Group Leader*
 NEIL HOCK *Assistant Group Leader*

Orientation sponsors, both men and women, are selected during the spring of each year from the freshmen and sophomore classes. Because the honor of acquainting the incoming fall freshmen with William and Mary life is a very important calling, sponsors are carefully chosen on the basis of scholarship, leadership, and character.

That group leaders and sponsors would perform this service proficiently, they participated in a four week training program during the spring. Their preparation involved lectures covering all aspects of campus life from scholastic, fraternal organizations, and activities, to personal adjustment. This was followed by a social, so that the all-important spirit of such a group would be maintained.

Sponsors and Group Leaders have had a year-round job. With their groups of about ten "green freshmen" they not only served as guides during Orientation Week, but were tutors, advisors, and perhaps most important of all, respected friends.

N. Moore, B. McCray, N. Hock, M. Curtis.



Orchesis, the modern dance group at William and Mary, provides a means through which students may further their interest in dance on a more advanced level.

Tryouts were held during a regular weekly meeting in the early part of the first semester. The returning members vote on the particular ability of each candidate, and the girls are invited to join the organization on the basis of one outstanding quality, such as angularity or nimbleness, not on the basis of past dancing experience or knowledge of dancing form.

The first half of the weekly meetings of Orchesis is devoted to a class in which members are taught techniques to better their dancing ability. During the second half of the meeting the members divide into five groups, each group being taught a special dance project by a choreographer. As these dance projects are completed they are performed before the entire organization and, if deemed worthy, are included in the annual Spring Concert.

This year, the theme of the Spirit Concert was "An Evening of Dance, composed of a series of dances. Folk dance and dances from foreign countries were performed as well as interpretative dances.

The members of this organization attend several shows performed by the Richmond Dance Society each year. These shows offer a learning experience as well as an evening of entertainment.

Twyla Willey served as President during the 1957-58 session; Ellen Wray as Vice-President, and Sylvia Wandell as Secretary.



Top: Rehearsing
Bottom: Officers: E. Ray, T. Willey, Miss Warren, S. Wandell

O R C H E S I S

First Row: B. Parker, K. Watson, J. Boorman, C. Shelby, R. Woods. Second Row: B. Howland, P. Moore, B. Edge, M. Griggs, C. Todd, S. Wandell, B. Lewis, S. Singer.
Third Row: N. Woodring, M. MacDonald, S. Hathorne, L. Schaffer, E. Wray, P. Fojt, C. Kreitzer, T. Willev, F. Green.



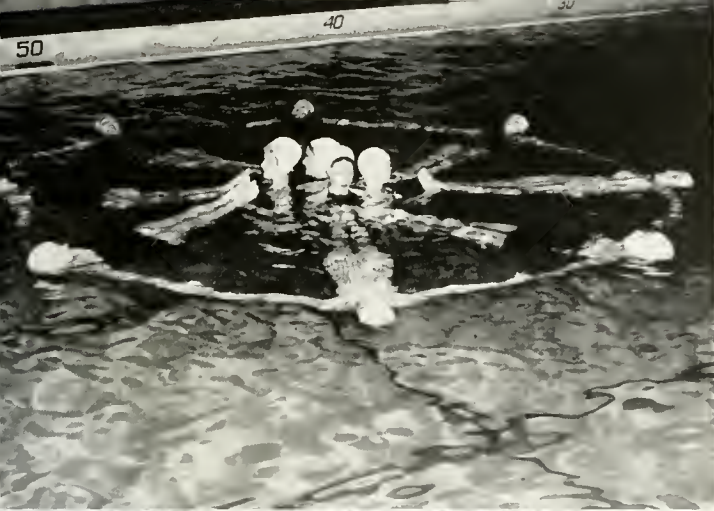

Top: Formation Practice

Bottom: Officers: B. Ingram, M. Stoerker, C. Harrison, B. Reams, D. Sheets

The purpose of this organization is to promote interest and to increase skill in swimming among the women students. Tryouts are held each fall and prospective members must be able to do several strokes and dives. Each candidate is judged and admitted to Mermettes on the basis of her swimming skill.

The members hold weekly meetings throughout the school year in order to plan for their annual Spring Water Show. Much practice and planning goes into this show, with the result being well worth the effort. The theme of this year's show was "The Newspaper." All of the numbers appearing in the show were based upon specific columns contained in a newspaper. Mermettes swam through the comics, sports section, social columns, advertisements and the world news.

A symposium on synchronized swimming held at Longwood College was attended by Mermettes this year. The members benefitted greatly by this activity and hope to be able to attend at least one such symposium in the future.

This year, Dede Sheets and Alice Rannells served as Presidents, Bobbie Ingram as Show Director, Clairese Harrison as Secretary, and Bobbie Reams as Treasurer. Miss Marian Stoerker was their advisor.

MERMETTES

First Row: M. Cady, T. Griffin, J. Ankrum, C. Day, Abbie Falvey, L. Bowman, E. Johnson, L. Wells, B. Bell, M. Veil, N. Wilheli, S. Thomas, C. Harrison. Second Row: B. Reams, J. Hornung, S. Coughlin, M. Wentworth, C. Guild, O. Cloves, P. Lauritza, A. Rannells, J. Shaw, P. Mantz, A. Massey, L. Linton, D. Skelly. Third Row: B. Ingram, J. Dunn, G. Smith, C. Horton, W. Fowler, D. Sheets, M. Rumazza, V. Boas, B. Lightner, L. McCrav, S. Lovern, G. Knight, M. Welsh.



Chi Delta Phi, National Women's Honorary Literary Society, was established at William and Mary to further the pursuits of literary ideals on this campus. New members, chosen on the basis of literary ability, are inducted into the Society each spring and fall.

The purpose of Chi Delta Phi is to recognize the basis of literary criticism and modern trends in the field of writing. Lectures are given by eminent writers; discussions on notable books, and sessions of critical analysis are held.



CHI DELTA PHI

OFFICERS

GINNY KENDALL*President*
 BARBARA BRANT*Vice-President*
 JUDY WATTS*Secretary*
 HELEN ENGLISH*Treasurer*
 DR. WILLIAM McBURNEY*Advisor*



First Row: G. Deines, B. Doan, M. Morrison. Second Row: J. Watts, G. Kendall, Dr. McBurney, B. Brant, H. English. Not Pictured: L. Dalton, C. Chase, M. Funk, C. Harrison, G. Morgan, M. Murphy.



OFFICERS

LYNN EVERARD*President*
 CAROLE WESTPHAL*Vice-President*
 ANN LEWIS*Secretary*
 FRED GIBBS*Treasurer*
 DR. WAGENER*Advisor*
 DR. RYAN*Advisor*



First Row: P. Brooks, L. Everard, C. Westphal, J. Mustland. Second Row: J. Polizos, C. Vincent, M. Breese, A. Lewis, N. Norton. Third Row: Dr. Wagner, T. Shoemate, M. Masmarosh, M. Cross, R. Cox, P. Delaney. Fourth Row: A. Miller, W. Johnson, W. Hambler, J. Herring, V. Holsinger, Dr. Ryan.

The purpose of Eta Sigma Phi, National Honorary Society in Classics, is to promote the study and appreciation of the culture of the ancient Greek and Roman civilizations. At least three semesters of commendable study in ancient languages is the eligibility requirement for becoming a member.

Lectures, dramatizations, movies, and socials were the programs for the monthly meetings of the Omega Chapter of William and Mary. The club was ably assisted by Dr. Ryan and Dr. Wagener in the year's work.

ETA SIGMA PHI

DELTA OMICRON

OFFICERS

SYBIL WREN*President*
 JOCELYN GREGORY*Vice-President*
 SUE REESE*Secretary*
 ROSEMARY HARTMAN*Treasurer*



Seated: S. Wren. First Row: M. Zilmer, E. Evans, C. Haneke, V. Smith, F. Score, J. Oakley, C. Washer, M. Dunham, N. Pruet. Second Row: V. Fleshman, E. Williams, R. Hartman, H. Hisgrove, A. Osborn, F. Davis, T. Parness, J. Gregory, S. Reese.

First Row: S. Wren, C. Schele, L. Chrisman, G. Fleshman, M. Schoonover. Second Row: J. Jacobson, B. Ramsey, C. Chase, H. Albiez, G. Neeld.



OFFICERS

BOBBIE RAMSEY*President*
 CAROLE CHASE*Vice-President*
 MARGIE SCHOONOVER*Secretary*
 HILDEGARD ALBIEZ*Treasurer*
 DR. HOLLAND*Advisor*

KAPPA DELTA PI

Delta Omicron, a National Professional Music Fraternity for Women, was founded in 1909 at the Cincinnati Conservatory of Music. Its purpose is to inspire closer friendship among music students, develop character and leadership, encourage high scholarship and stimulate greater growth in the performance and appreciation of good music. Membership is open to music majors, or minors, and music faculty members in schools where Delta Omicron chapters are located, and to professional musicians. Among its activities on campus, Delta Tau Chapter includes its musicales, given twice a year; ushering for the concert series; and the giving of receptions following student and faculty recitals.

To encourage high professional standards is the purpose of Kappa Delta Pi, National Honor Society in Education. Twice during the year, education students are elected as members on the basis of scholarship, interest in education and leadership.

The organization spent a busy first semester preparing a questionnaire for the purpose of obtaining a student evaluation of the Education Department. During the second semester, members of the society held personal conferences with the freshmen and sophomores interested in teaching.

The group awards a scholarship twice each year.

The George Wythe Chapter of Phi Alpha Delta, the National Honorary Law Fraternity, was established at William and Mary in 1953. Its members are law students with a 1.2 average. This year, the fraternity was especially active. It sponsored a banquet at which officers were initiated, and heard several speakers. Fraternity members also participated in a moot court sponsored by the Student Bar Association. As in the past, Phi Alpha Delta maintained a bookstore for law students and awarded several scholarships to law students.



PHI ALPHA DELTA

OFFICERS

JOHN MESSICK *Justice*
 GRANVILLE R. PATRICK ... *Vice-Justice*
 JAMES A. LEFTWICH *Clerk*
 THOMAS J. MIDDLETON *Treasurer*
 FRANCIS BLANOOK *Marshal*

First Row: J. Scozzari, T. Middleton, J. Messick, P. Denman, N. Crandell, J. Leftwich, P. Wright. Second Row: J. McGeen, K. Lambert, T. Focht, F. Aucamp, G. Patrick, W. Colona, J. Baker.



First Row: J. Sumpter, J. Scozzari, F. Duestt, J. Baker, W. Colona, T. Middleton, J. Leftwich, N. Crandall, J. Messick, B. Kent. Second Row: J. McGeen, P. Denman, K. Lambert, H. Mavon, J. Corrigan, F. Aucamp, P. Wright, G. Patrick, B. Leslie, P. Decker, O. Durrett, T. Focht.

OFFICERS

THOMAS J. MIDDLETON ... *President*
 JAMES A. LEFTWICH *Vice-President*
 DAVID C. RITTENHOUSE ... *Sec.-Treas.*

STUDENT BAR ASSOCIATION

The Student Bar Association at William and Mary was created and dedicated to introducing law students to the professional problems and responsibilities they will face upon admission to the bar. It provides a closer integration between the future lawyers and the present day leaders of the legal profession, and acquaints law students with the opportunities and obligations present.

To aid the future lawyers, the Association held moot courts; movies were shown; and with the aid of prominent men in the field, discussions and lectures were held.

SIGMA DELTA PHI

OFFICERS

PAIGE CUBBISON *President*
 CAROL NORSTROM *Vice-President*
 CYNTHIA SANBORN *Sec-Treas.*
 DR. MOORE *Advisor*



J. Long, Dr. Moore, B. Stafford, P. Cubbison.

First Row: A. Perkins, M. Darlas, B. J. Nunn, Sec-
 ond Row: Mrs. Ringgold, J. Oren, E. House, P. Ayres,
 B. Wilson, Third Row: Dr. Waters, Dr. Ringgold,
 Dr. Reboussin, Dr. McCary.



OFFICERS

JOAN OREN *President*
 ELEANOR HOUSE *Vice-President*
 PATRICIA AYRES *Secretary*
 BEVERLY WILSON *Treasurer*
 DR. McCARY *Advisor*

PI DELTA PHI

Twice a year Sigma Delta Pi, National Honorary Spanish Fraternity, selects its members on the basis of high scholarship and genuine interest in Spanish literature. The purpose of the fraternity is to foster and encourage a love for the Hispanic culture, both ancient and contemporary.

Although Sigma Delta Pi has been handicapped in the past few years by a small number of members, it strives to serve the College by furthering and encouraging interest in Spanish and by providing a means by which students devoted to Spanish may meet to study and discuss the language.

Students who have excelled in the study of the language and culture of France are recognized by membership in the Beta Epsilon Chapter of Pi Delta Phi, a National Honorary French Fraternity. Twice a year, the group selects and initiates new members.

The main purpose of Pi Delta Phi is to give the students an opportunity to discuss and broaden their knowledge of French culture and literature.

Among its many projects in the spring, the Chapter holds a banquet featuring French cuisine and French customs.

The William and Mary Pep Club, with its great enthusiasm and endless vitality, strives to increase our school spirit by encouraging us to attend all college activities, especially sports.

The Pep Club annually prepares the beautifully decorated Queen's Float in the Homecoming parade, and with student support, sponsors buses for our away games.

Having purchased cards for our cheering section, the club spirit was not dampened even when the cards were ruined by our unpredictable Williamsburg weather.

The club also appropriated funds for the founding of a W & M wrestling team, which they hope will materialize next year.



PEP CLUB

OFFICERS

JOHN HYDE*President*
 CAMMIE DAY*Vice-President*
 JANIE PALMER*Secretary*
 SID MOOK*Treasurer*



Officers: S. Mook, J. Hyde, S. Billig, Mr. Durrett.



First Row: N. Hock, B. Bradley, B. McCray, D. Livermore, D. Dew. Second Row: M. Simpson, C. Henry, J. Rosenbaum, B. Hardage, B. Russell. Third Row: B. Brown, J. Roberts, L. Peccatiello, D. Sweeney. Fourth Row: B. Camp, J. Sibley, T. Perry, T. Lightner, T. Llanso.



OFFICERS

NEIL HOCK*Captain*
 BOB BRADLEY*First Lieutenant*
 BILL McCRAY*Second Lieutenant*
 SID PAULS*Sergeant Major*
 COLONEL CARSON*M.S. and T. Advisor*

Scabbard and Blade, a National Honorary Military Society, is comprised of outstanding representative leaders of the Reserve Officers' Training Corps, selected for their military and leadership abilities. The local chapter, Company K of the Eighth Regiment, was established at William and Mary in 1949. To increase student interest in the military department of the College and in the military affairs of the nation, is the aim of the Society.

SCABBARD AND BLADE

CHEMISTRY CLUB

OFFICERS

CARL MERRILL *President*
 VIRGINIA HOLSINGER *Sec.-Treas.*
 ROBERT BAILEY *Member-at-Large*
 RALPH NORTHROP *Member-at-Large*
 DR. ARMSTRONG *Advisor*

The William and Mary Chemistry Club, an affiliate of the American Chemical Club, is composed of students who plan to make chemistry their major.

Some of the club's highlighting activities during the year were several movies which were open to the entire student body, a spring picnic, and an open house to which students representing all the different Virginia high schools were invited.



First Row: C. Merrill, R. Northrop, J. Galvin. Second Row: M. Willhite, J. Lipps, G. Litch, Dr. Armstrong, M. Sanders, C. Reisman. Third Row: M. Kalman, P. Rayburn, C. Kosky, V. Holsinger, F. Denaro, Dr. Guv, Mr. Katz. Fourth Row: G. Scoville, A. Kowalak, L. Berkowitz, R. Bailey, Dr. Canham, Dr. Harrell

First Row: D. Baetcke, V. Reed, B. Berg, S. Foutz, M. Evans, C. Quesenberry. Second Row: J. Vogel, N. Fletcher, J. Harvey, C. Easlev, J. Temes, C. Amiss, B. Efrid, J. Egan.



OFFICERS

JOHN VOGEL *President*
 JAMES EAGEN *Vice-President*
 CONNIE QUESENBERRY *Sec.-Treas.*

BIOLOGY MEDICAL CLUB

The aim of the Biology-Medical Club is to help pre-med and biology students to further their interest in these fields outside of the classroom.

Programs of interest to all members are planned. Two of the speakers during the year were Bob Bailey from the Virginia Fisheries Laboratory, and Jim Todd, a student.

Among the varied activities of the Club was a trip to the Virginia Fisheries Laboratory at Gloucester Point in November, and several similar trips in the spring.

The French Club, comprised of those students interested in, or majoring in French, renders a valuable opportunity to its members, to gain a wider knowledge of French culture and customs. At the first meeting a French exchange student spoke, and a "French Bridge" party was held at the second meeting of the Club this year.

FRENCH CLUB



OFFICERS

BARBARA ALEXANDER*President*
 MISSY MOTT*Vice-President*
 PEGGY COLE*Secretary*
 WILLA LANGFORD*Treasurer*



First Row: K. Hupfelt, H. Hunter, N. Macy, B. Alexander, E. Williams, Second Row: Mr. Reboussin, A. Jensen, D. Burchard, J. Lambert, P. Cole, J. Urian, B. Cassidy, M. Briscoe, Third Row: N. Fain, R. Thiele, A. Harford, D. Havnie, P. Garris, G. Robinson, B. Covner, Fourth Row: A. Volkland, J. Harris, W. Lanford, R. Struve, S. Hinder, C. Bowen, T. Griffen, M. Mott, P. Davis, R. Kawalski.



First Row: P. Cole, D. Burckard, M. Glenn, A. Alford, Second Row: L. Sapoch, J. Long, S. Keating, S. Comev, J. Short, B. Callahan, Third Row: Dr. Carter, P. Thornblom, D. Smith, A. Brownfeld, P. Portney, Mr. Hernandez, Missing: K. Watson.



OFFICERS

SANDRA COMEY*President*
 JUDY SHORT*Vice-President*
 JOAN LONG*Secretary*
 JUDY SHORT*Treasurer*

Those students interested in Spanish may gain a better knowledge of the Spanish speaking peoples, their language and culture through membership in the Spanish Club. This year, the Club held a Pinata Christmas Party and a Spanish dinner.

SPANISH CLUB

POLITICAL SCIENCE CLUB

OFFICERS

TOM LAW *President*
 BARBARA BRANT *Vice-President*
 JOAN OREN *Sec.-Treas.*



First Row: L. Dean, V. Knight, C. Warner, P. Cubbi-
 son, T. Law, S. Singer, J. Dickerson. Second Row:
 G. Wilner, D. Chrisman, B. Martin, S. Moore, Dr.
 Fowler, G. Barnes, H. Blackman, K. Hickam, J. Gattlin,
 Miss Hamilton. Third Row: A. Volkmann, A. Brown-
 field, B. Brandt, C. Dewey, M. Weir, T. Walker, M.
 Cushman, Mr. Foster, R. Cox. Fourth Row: M. Fitton,
 L. Shillat, J. Oren, W. Hoffman, S. Askman, M.
 Tishner, M. Smith, B. Wilson, K. Thomas, R. Thiele,
 D. Irwin. Fifth Row: Dr. Chou, T. Cochran, R. Crutch-
 field, J. Anderson, A. Eggleston, Dr. Moss, B. Wall-
 man, B. Wax, D. Snyder, D. Roller, F. Lane, M.
 Blevins.

Seated: J. Bridwell. First Row: Dr. A. B. King, C.
 Henry, S. Strassner. Second Row: M. Alembik, J.
 Godfrey, Dr. W. F. Gibbs.



S. A. M.

OFFICERS

CHAD HENRY *President*
 JIM GODFREY *Vice-President*
 MIKE ALEMBICK *Treasurer*
 MARY ROBINSON *Secretary*

A national professional organization, the Society for the Advancement of Management offers membership to students interested in business, economics, and government. The objectives of the society are to bring together students and business executives, and to provide students with the opportunity to participate in organizing, planning, directing, and controlling activities of an organization dedicated to the promotion and advancement of the art of science in management. To fulfill these vast purposes SAM works in cooperation with local and national merchants and business firms.

The purpose of the Sociology Club is to promote interest in the field of sociology, to further understanding of problems in the field, and to further friendly relations among students and better student-faculty relations.

The Club, which met once a month, had guest speakers and held discussion groups on topics of general interest. Also, worthwhile service projects were performed. The organization is now in its second year of existence and the growth in membership has been quite rewarding.

SOCIOLOGY CLUB

OFFICERS

VIRGINIA COOMES*President*
 PATTY JO DIVERS*Vice-President*
 BETTY ANNE CARROLL*Sec.-Treas.*
 DR. KERNODLE*Advisor*



First Row: B. Stafford, B. Koch, D. Russell. Second Row: S. Styron, K. Brewbaker, B. Carroll, P. Divers, V. Coomes, B. Churchman. Third Row: L. Cox, R. Duese, C. Parrish, D. Schirley, S. Byrd, Dr. Kernodle, Dr. Reiss, B. Tucker.



First Row: M. Westbrook, M. Meserve, D. Dyer, J. Murtland, S. Brodrick. Second Row: D. Rice, J. Jacobson, C. Jordan, L. Schrader, J. Sudimack, Dr. Williams. Third Row: T. Dell, P. Hendel, A. Alderman, J. Haley, L. Suggs, B. Burgess, B. Burchette, L. Cox.

OFFICERS

JO JACOBSON*President*
 CAROLYN JORDON*Vice-President*
 LINDA SCHRADER*Secretary*
 JOHN SUDIMACK*Treasurer*
 DR. WILLIAMS*Advisor*

PSYCHOLOGY CLUB

The purpose of the Psychology Club is to foster discussion and research of psychological methods and theories, and to relate them to problems met in everyday life.

The bi-monthly meetings were held either at the home of Dr. Williams, the faculty advisor; or at various sorority houses; or in the Wren Building. All students interested in any phase of psychology were invited to attend. Members need not be psychology majors.

ACCOUNTING CLUB

The purpose of the Accounting Club is to promote the ideals of service and to encourage interest in the study of accounting. The Accounting Club provides a medium through which interested students may keep in touch with current events in the accounting field.

The club took several several field trips during the year and had guest speakers from the accounting profession. All students majoring in business or accounting were invited to attend.

OFFICERS

JACK HERRING *President*
 LARRY ROESEN *Vice-President*
 ED CONNER *Secretary*
 MIKE ALEMBIK *Treasurer*
 MR. GIBBS *Advisor*



First Row: E. Connor, L. Roesen, M. Gibbs, J. Herring.
 Second Row: T. O'Toole, T. Wharton, S. Speight, A. Gingold, M. Alembik, E. Ofkovits, D. Shepardson.



Seated: C. Westphal, V. Knight. Standing: B. Keel, M. Seife, D. Middleton, M. Davis, G. Wimberly, F. Broache. Missing: Dr. Yates, S. Longfellow, M. Gessner, S. Applegate, L. Reid, R. Prosl, Mr. Leonard, W. Petrowski.



OFFICERS

CAROL WESTPHAL *President*
 SANDY LONGFELLOW *Vice-President*
 BETTY JANE KEEL *Secretary*
 MAL DAVIS *Treasurer*
 DR. YATES *Advisor*



MATHEMATICS CLUB

The John Minor Stetson Mathematics Club has as its purpose to present to all interested students and acquaintance with the fields of mathematics not discussed in the classroom.

Through guest speakers and varied programs, members obtain a clearer insight into job opportunities and mathematics as a whole. One of the highlights of the year was a tour of the N.A.C.A. at Langley Field, Virginia.

This year the membership of the Student Religious Union is composed of two members from every religious group represented on campus. The main purpose of the organization is to show students the need for religious direction in their lives. Also, the Union tries to achieve a better understanding among the different faiths through a closer working relationship.

The important project for the 1957-58 session was the Religion and Life Week, February ninth through the thirteenth. Dave Roller, Chairman, ably directed the weekly's program which successfully carried out the theme, "The Impact of Heritage and Science on Religion."

The Union also sponsors the Wednesday night services held in the Wren Chapel.

STUDENT RELIGIOUS UNION

OFFICERS

BERNARD GOLDSTEIN *President*
 BILL HAMBLER *Vice-President*
 MIRIAM JANZER *Secretary*
 GABE WILNER *Treasurer*
 MR. CANHAM *Advisor*



First Row: J. Andrews, Y. Beattie, Second Row: G. Wilner, N. Pruet, N. Taylor, M. Janzer, C. Harrison, M. Davis, Third Row: R. Doughtie, D. Kurland, B. Goldstein, D. Roller, S. Wilson, W. Hambler.



First Row: M. Windle, T. Russell, M. Jacobus, M. Fitton, N. Macy, H. Blackman, C. Ridgeway, P. Rayburn, Second Row: B. Brown, C. Burdon, S. Wrenn, M. Davis, K. McCurdy, F. Roach, Third Row: H. Hunter, J. Gatlin, R. Bewley, A. Card, D. Burchard, J. Butler, M. Bowman, B. Stafford, S. Mann, Rev. Benesh, Fourth Row: A. Laurent, B. Morton, J. Mistr, S. Whitlow, J. Lipps, S. Applegate, C. Quesenberry, R. Thiele, G. Dresser, Fifth Row: R. Hinkle, H. Maxon, J. Angle, M. Holcomb, F. Saunders, M. Dunham, C. Blum, P. Davis, D. Middleton, E. Smith.



OFFICERS

MAL DAVIS *President*
 SYBIL WRENN *Vice-President*
 CYNTHIA BURDON *Secretary*
 FRANK ROACH *Treasurer*
 REV. BENESH *Director*

Sunday evenings find the Methodist students and their friends attending the Wesley Foundation. This group provides both intellectual, spiritual, and social stimulation for its members by well-planned programs and activities, which include: inspirational speakers, creative worship programs during the meetings a series on "Theories of Methodism," Fall and Spring retreats, Coffee Hours in order that the students might become better acquainted with the members of the faculty, and parties for orphans and Dunbar patients. The members grew closer together through these shared activities and worship.

WESLEY FOUNDATION

CHRISTIAN SCIENCE ORGANIZATION

OFFICERS

ROBERT DOUGHTIE *President*
 JOAN LONG *Secretary*
 DIANE TUCKER *Treasurer*
 MISS KELLY *Advisor*



First Row: J. Long, B. Doughtie, D. Tucker, Miss Kelly, Second Row: S. Hise, G. Deines, D. Neely, D. Miller, M. Cawley, B. Beckman, M. Zilmer.

First Row: S. Crittendon, J. Guthrie, S. Branham, J. Short, E. Stearns, S. Curtis, B. Clemmer, F. Gibbs, P. Law, R. Leshner, P. Spencer, Second Row: D. Upton, J. English, B. Harris, B. Sharp, D. Gilmore, S. Brodrick, H. Hill, R. Schrum, I. Rankin, Third Row: L. Sickles, B. Ryan, J. Hoffman, N. Hagy, D. Gosheen, R. Kidgore, J. Grey, D. Giffen, P. Thornblom, N. Cobb, A. Love, D. Powell, W. Webb, S. Hays, J. Bloch, L. McCandless, M. Croun, A. Furst, M. McLeod



OFFICERS

FRED GIBBS *President*
 ELAINE RANKIN *Vice-President*
 ROBY SCHROM *Secretary*
 JOAN ENGLISH *Treasurer*
 MISS LOVE *Advisor*

WESTMINSTER FELLOWSHIP

The Christian Science Organization is composed of a group of students interested in maintaining the ideals of the First Christian Scientist Church. The group held services every Thursday night in the Dodge Room, and met twice a month for supper at the home of their advisor.

The members worked hard on the part they played during Religion and Life Week. In March the organization had a lecture in the Chapel by Jules Ceru who spoke on "The Fundamental Teaching and Practice of Christian Science."

The Westminster Fellowship is the student religious group which aims to bring the Presbyterian students together for worship and fellowship. Many of their programs this year were on the theme of the ecumenical movement of the church. Several speakers from other colleges discussed that topic with the group.

In December several members attended the World Wide Quadrennial Conference of Presbyterian Youth held in Lexington, Kentucky.

The "Wesfel" is also active in social service. Every Sunday afternoon they hold services at Dunbar and at Christmas they gave a party to the children there.

The purpose of this recently formed organization is to unite student members of the Lutheran Church.

Two of the organization's highlighting activities this year were the fall picnic held to welcome the freshmen, and the Thanksgiving dinner and service with the Baptist Student Union.

This group also sponsors a Tuesday afternoon Bible Class, open to students of all denominations, and discussion meetings on the second and fourth Sundays of each month.

LUTHERAN STUDENT ASSOCIATION

OFFICERS

JOAN OREN *President*
 HARRY ALWINE *Vice-President*
 TRUDY HAVOLA *Secretary*
 JOHN CHEWNING *Treasurer*
 REV. FENNER *Advisor*
 DR. McCARTHA *Advisor*



First Row: A. Volkland, J. Oren, M. Janzer, T. Havola, B. Berg, C. Frits. Second Row: J. Chewning, H. Alwine, D. Roller, K. Simonson, B. Blom, Rev. A. Fenner.



Seated: Rabbi J. J. Finkle, F. Davis, G. Wilner, J. Temis, B. Goldstein, M. Smoller. Second Row: B. Silverman, B. Goodkin, P. Parker, M. Seiden, R. Marmarosh, B. Rosenberg, S. Sachs, M. Hoffman, F. Sheinman, S. Abrams, D. Lewis. Third Row: I. Levenson, D. Youngblade, S. Oppenheimer, H. Tanber, B. Wachs, H. Weinstein. Fourth Row: K. Kransberg, D. Cohen, L. Berkowitz, B. Wolman, C. Kosky, G. Silver, B. Laskin.



OFFICERS

GABE WILNER *President*
 JERRY TEMIS *Vice-President*
 MIKE SMOLLER *Secretary*
 BERNIE GOLDSTEIN *Treasurer*
 RABBI FINKLE *Advisor*



Balfour Hillel serves to further the interest of the Jewish college students in their heritage and culture. This purpose has been carried out successfully in the cultural series of programs which they have presented in their Sunday evening meetings. One such series was entitled "My Last Lectures" and featured Professor Frank McDonald.

The group also sponsors Sunday morning breakfasts and Friday night prayer services which are conducted by the students in the Wren Chapel. This year the group has acquired a Torah scroll and an arc.

BALFOUR HILLEL

BAPTIST STUDENT UNION

OFFICERS

NAN PRUET *President*
 ABE HAWKINS *Vice-President*
 LU SHILLAT *Secretary*
 TOMMY LAW *Treasurer*



First Row: L. Leake, J. Brewer, C. King, C. Harrison, L. Gholson, D. Little, S. Phillips. Second Row: D. Aldhizer, F. Elliot, A. Griffith, E. Johnston, F. Denny, P. Smith, G. Whitlock. Third Row: L. Brittain, P. Foushee, J. Boorman, D. Sheets, J. Gentry, B. Nunn, J. Sumpter, V. Chick. Fourth Row: J. Altizer, P. Delaney, G. Barnes, P. Vellines, B. Williams, Y. Fowler, P. Sylvia, D. Pruitt, B. Smith, J. Phillips, D. Anderson, M. Wade, N. Pruet. Fifth Row: B. Bassett, G. Armstrong, F. Fox, A. Hawkins, H. Aleshire, T. Bunting, D. Smith, F. Cox, P. Grant, L. Shillat.



First Row: R. Broty, R. Fowler, J. Watts, P. Cubbison, J. Andrews, B. Keeley, B. Henderson, B. Bratten, B. Lincoln, P. Clark. Second Row: E. Ruegg, N. Norton, I. Howbert, B. Alexander, J. Arnold, B. Robb, J. Perry, B. Stuart, S. Comey, H. McCreary, Mr. Rhea. Third Row: Sr. Sancetta, N. Banks, T. Israel, L. Ponnton, S. Berg, B. Hamblen, H. Pattison, D. Pickering, E. Hicks, T. Fountain, G. Minnix, Mrs. Porter. Fourth Row: Rev. Lewis, J. Vogle, H. Rice, S. Mook, T. Mahone, D. Shirey, D. Erwin, B. Thiele, B. Johnson, T. Shoamate, D. Phelps, J. Herring.



OFFICERS

J. HAMILTON ANDREWS *President*
 PAIGE CUBBISON *Vice-President*
 SANDRA BERG *Secretary*
 BILL KEELEY *Treasurer*
 DR. SANCHETTA *Sponsor*

CANTERBURY CLUB

Every Sunday night during the regular school session, you can find the Baptist Student Union holding supper meetings, followed by inspirational programs on topics pertinent to the current day.

Among the worthwhile projects of the student union was a "Work Day For Christ" in the spring to raise money for missions. An underprivileged family in Williamsburg was made much happier this Christmas by the student union. They gave them food and other items throughout the year.

The Canterbury Club hopes to gain a better understanding of the Christian world through the study of the Episcopal Faith.

Every Sunday at six o'clock there was a supper and program. Other activities included daily services at Wren Chapel, services at Eastern State Hospital, and monthly communion and breakfast.

An outstanding event was the weekly college discussion group. Held Wednesday afternoon, it had Mr. C. Lewis of Bruton Parish as its leader.

When it is realized that one-half of the William and Mary student body demonstrated membership, the fraternity system becomes an important force and an influential body on campus. As a social organization, the Greek-letters stimulated and developed friendships, many of them to be life-long. By promoting high scholarship and a competitive spirit, achievement and citizenship were encouraged. The President's Scholarship Cups, intramural athletics, fraternity-sorority open houses, the Greek Sing, all promoted inter-fraternity spirit and developed a oneness within the system. Rush, initiation, banquets, serenades, picnics, dances—Fraternity Row, Sorority Court—the Lodge, the House—my brothers, my sisters.



R A T E R N I T I E S









First Row: R. Snyder, D. Mink, H. Benedict, D. Dew, J. Camp, J. D. Farrar, Advisor; C. Archer, D. Clay. Second Row: W. Perrine, W. Mitchell, K. Watkins, R. Crutchfield, A. Roberts, W. Dodd, J. Brinkley, L. Peccatiello, J. Monahan, W. McCray, F. Elliott, D. Roller, G. Rover, V. Stoneman, R. Northcott.

INTER-FRATERNITY COUNCIL

DONALD DEW
President



The Inter-Fraternity Council is composed of the president and a second representative from each of the ten fraternities on campus. The officers of the Council, except for the vice-president who must be chosen from one of the ten fraternity presidents, are elected from these second representatives for a term of one year.

The purposes of the Council are to encourage interest in scholarship and athletics and to promote cordial relationships among the fraternities. This year the Council has been working to attain better relations between the college and the town.

The IFC is responsible for establishing rules governing both general fraternity activities and rushing. The rushing rules cover the dates of rushing, formal rushing regulations, eligibility, pledging, and initiation.

This year the Council sponsored the annual Block Party and a dinner with the Alumni Fraternity Council. In an attempt to raise the academic averages of the fraternities, the IFC offered a scholarship cup to the pledge class with the highest average.

The officers were: Don Dew, President; Hunter Benedict, Vice-President; Duane Mink, Treasurer; Junius Camp, Secretary.



FIRST ROW: J. Ayres, J. Belote, R. Blase, D. Brockman, R. Chinman, J. Clark, F. Curcio, L. Ellison.

SECOND ROW: R. Fenstamaker, G. File, J. Gibson, C. Henry, T. Lightner, C. Lindberg, V. Mance, J. McKee.

THIRD ROW: W. Mitchell, J. Pforr, J. Ponic, J. Rinker, M. Roberts, W. Ryan, J. Schreiber, T. Secules.

FOURTH ROW: A. Sherman, W. Slaughter, D. Slayback, C. Smith, R. Tatum, B. Thomas, D. Watkins, H. Wertz.



BILL MITCHELL
President



EPSILON CHARGE





The oldest fraternity on the William and Mary campus, Theta Delta Chi, was established in 1853. . . . It was the first fraternity to use a pledge pin, have an official flag, issue an official publication, and adopt an official flower and colors. . . . Prominent in leadership were Bill Mitchell, ODK and Phi Beta Kappa; Tom Lightner, Chairman of the Men's Honor Council; Kent Watkins, Vice-Chairman of the Men's Honor Council. . . . Many brothers were outstanding both in varsity and intramural sports; Tom Secules and Dick Rinker, football; Smoky Sherman, football and track; Bob Blase, baseball. . . . The annual Founder's Day Banquet, Pledge Banquet, and Christmas Dance at which Pattie Lynn Adams was chosen Sweetheart, highlighted the fall activities. . . . The faculty joined the brothers and their dates for the annual Egg Nog Party before Christmas. . . . This year the officers included Bill Mitchell as President, Tom Lightner as Corresponding Secretary, Chad Henry as Recording Secretary and Jerry Sparks as Treasurer.

THETA DELTA CHI



FIRST ROW: J. Aliotti, S. Bennett, J. Brinkley, R. Brown, H. Butler, J. Cardomone, H. Carl, W. Carter, R. Clay.

SECOND ROW: H. Cornell, E. Cox, F. Devitt, D. Dew, F. Estep, R. Hardage, J. Harrison, L. Hicks, N. Hock.

THIRD ROW: M. Hodges, E. Horton, J. Jerrehian, W. Jones, T. Legg, L. Long, D. McLaughlin, D. Mink, K. Mink.

FOURTH ROW: S. Pauls, P. Peterson, H. Rice, J. Rosenbaum, H. Ross, J. Sanner, R. Stockwell, R. Strean, L. Suggs.

FIFTH ROW: D. Swain, D. Sweeny, J. Tarver, L. Thek, J. Ukrop, G. Wilson.



DICK CLAY
President

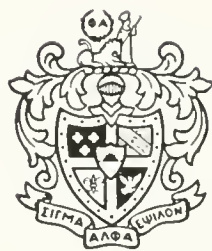

VIRGINIA KAPPA CHAPTER





Sigma Alpha Epsilon has the largest membership of any fraternity in the nation and was the first social fraternity founded in the South. . . . Virginia Kappa Chapter celebrated its one-hundredth anniversary at William and Mary in December of 1957. . . . On this occasion Sterry Kimble was crowned Sweetheart. . . . SAE offers leaders in every phase of campus life: Harry Cornell, basketball team Captain; Jim Rosenbaum, Vice-President of the Student Body; "Skeets" Mink, Secretary of the Men's Honor Council; Bob Hardage, President of the Varsity Club; Neil Hoek, President of Scabbard and Blade; and Don Dew, President of the Inter-Fraternity Council. . . . Neil Hoek, Harry Cornell, and Bob Hardage were selected to be members of Omicron Delta Kappa. . . . Top social events of the year included the One-Hundredth Anniversary Celebration, the annual Smoke Ring Dance, a Homecoming buffet for alumni, and a week-end get-together with the SAE's from the University of Maryland. . . . The officers for the first and second semesters were: Dick Clay and Dave Sweeny, Presidents; Johnny Tarver and Jim Brinkley, Vice-Presidents; Phil Peterson and Pete Stockwell, Recording Secretaries; Harry Cornell and John Jerrehian, Treasurers.

SIGMA ALPHA EPSILON



FIRST ROW: R. Alligood, W. Andrews, W. Betsch, J. Brendel, W. Burnside, G. Collier, T. Dellaero, B. Finch, T. Foster.

SECOND ROW: R. Fugate, P. Halesky, R. Hedgepeth, D. Hill, E. Ingram, J. Jacobs, W. Kennedy, R. Kersman, R. Kilgore.

THIRD ROW: D. Krigsvold, W. Lawrence, W. Leyland, M. Lockett, K. Lounsbey, V. Malandra, J. McMahon, R. Moore, R. Northcott.



FOURTH ROW: J. O'Brien, W. Piotrowski, G. Pons, M. Powell, R. Rice, G. Reston, W. Saunders, L. Schalk, C. Sheldon.

FIFTH ROW: E. Shine, A. Spallone, R. Spallene, V. Stoneman, M. Tomlinson, J. Tracy, A. Turrentine, C. Wannan, R. Wood.

VINCE STONEMAN
President



GAMMA CHAPTER





The first chapter of Pi Kappa Alpha was founded on March 1, 1868 at the University of Virginia. . . . Gamma Chapter was established at William and Mary three years later in 1871 and is now prominent among the five in the Old Dominion. . . . Pi Kappa Alpha was confined to the South for the first forty-one years of its history but has spread to include 127 chapters across the nation. . . . Members are well represented in all phases of campus life. . . . Outstanding in Student Government was Walt Leyland, President of the Student Body. . . . Many brothers were outstanding in intramural and varsity sports. . . . The chapter was honored by being chosen host for the national Pi Kappa Alpha Leadership School to be held at William and Mary in late August. . . . Fall brought the annual Blue Ball, the big Christmas Party, and the Dream Girl Ball in Richmond where Miss Jan Fisher was pinned Gamma Chapter Dream Girl. . . . Spring festivities included the Founders Day Dance as well as the famous Shipwreck Party. . . . President this year was Vance Stoneman . . . Jack Brendel was Vice-President, Bill Kennedy, Secretary, and Paul Halesky, Treasurer.

PI KAPPA ALPHA



FIRST ROW: C. Archer, R. Bradley, W. Carver, P. Cobb, D. Edmunds, F. Elliott, D. Fredrich, D. Grant.

SECOND ROW: J. Haley, R. Hawkins, R. Henkle, J. Herring, T. Hunnicut, G. Johnston, R. Kell, G. Lynn.

THIRD ROW: T. Mason, W. Moncure, J. Morton, C. Nordstrom, L. Oldaker, M. Orndorf, G. Parrish, J. Peterson.

FOURTH ROW: C. Porter, W. Russell, N. St. George, E. Schaubach, P. Schirmeier, S. Speight, G. Woolwine, E. Young.



FRANK ELLIOT
President



ALPHA ZETA CHAPTER



The original Chapter of Kappa Alpha was founded at Washington and Lee University with the aid of General Robert E. Lee, the President of the College; thus the Kappa Alpha claim, "Sons of Robert E. Lee" . . . Alpha Zeta Chapter has been continually active longer than any other fraternity on the campus and claims many distinguished alumni among its membership. . . . Well represented in both varsity and intramural sports, KA has captured the wrestling crown for the past three years and the football crown this year. . . . Kappa Alpha was also well represented in varsity football by three outstanding members; Dennis Grant, Elliot Shaubach, and Dave "Splinter" Edmunds. . . . Elliot Shaubach also earned a first team position in the All-Southern and All-Big Six teams . . . Dennis Grant was a member of Omicron Delta Kappa. . . . Christmas social events included the Black and White Ball and Serenade. . . . May brought the eleventh Southern Ball. . . . Alpha Zeta was led by Frank Elliot, President; Carl Archer, Vice-President; John Morton, Secretary, and Clyde Nordstrom, Treasurer.

KAPPA ALPHA



FIRST ROW: D. Baltas, S. Bishop, D. Bottoms, W. Burroughs, F. Bush, J. Camp, B. Clark, T. Cochran, G. Conrad.

SECOND ROW: D. Costas, R. Crutchfield, W. Darrow, W. Davidson, R. DeWald, S. Duncan, S. Edwards, J. Farrell, T. Farrington.

THIRD ROW: A. Ferguson, D. Gatti, C. Gobrecht, C. Grimsley, J. Heykoop, P. High, M. Isenberg, P. Jack, J. Jones.

FOURTH ROW: D. Little, S. Oaks, J. Osbon, A. Owens, M. Patterson, E. Peoples, A. Perry, T. Smith, R. Sanders.

FIFTH ROW: I. Snook, J. Sudimack, D. Topp, R. Valicenti, R. Vaughan, D. Whitesell, D. Whittingham, C. Wood.

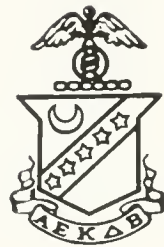

NU CHAPTER

AL ROBERTS
President





Nu Chapter of Kappa Sigma was established at William and Mary in 1890. The fraternity was founded at the University of Virginia. . . . Kappa Sigma brothers were well represented in sports with Bob DeTombe leading the cross-country team to a Southern Conference victory and Jim Osbon and Tom Farrington playing varsity basketball. . . . Campus leaders were Steven Oaks, President of the Junior Class; Ralph Crutchfield and Chick Smith, Men's Honor Council Representatives; Brusier Camp, Secretary of the IFC; Art Perry, Tim Cochran, and Brusier Camp, cheerleaders. . . . The social year was highlighted by the January Sweethearts' Dance, an Arab Party, the Rathskeller Party, and the annual Kappa Sig week-end at the Chamberlain. . . . Officers of the fraternity for the year were Al Roberts, Grand Master; Jan Heykoop, Grand Procurator; Steven Oaks, Grand Master of Ceremonies; George Conrad, Grand Scribe; and Rex Baltas, Grand Treasurer.

K A P P A S I G M A



FIRST ROW: C. Anderson, I. Blacher, D. Cole, D. Connors, J. Covington, C. Dudley, R. Dusek, D. Farrell.

SECOND ROW: P. Farrell, W. Fillman, A. Gingold, D. Goheen, J. Graham, C. Harris, D. Heenan, R. James.

THIRD ROW: I. Jenkins, V. Keesee, J. Marker, G. McNair, H. Miller, J. Monahan, D. Newland, E. Payne.

FOURTH ROW: L. Preston, T. Quitko, M. Richardson, G. Royer, H. Schmidt, G. Scoville, D. Shepardson, D. Smith.

FIFTH ROW: R. Stober, J. Stone, W. Sylvia, R. Varga, J. Watson, D. Youngblade.

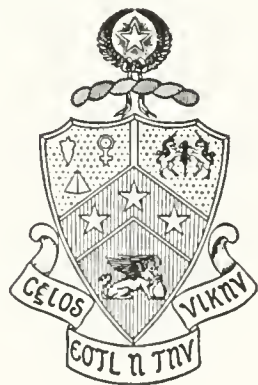

ALPHA THETA CHAPTER

GEORGE ROYER
President

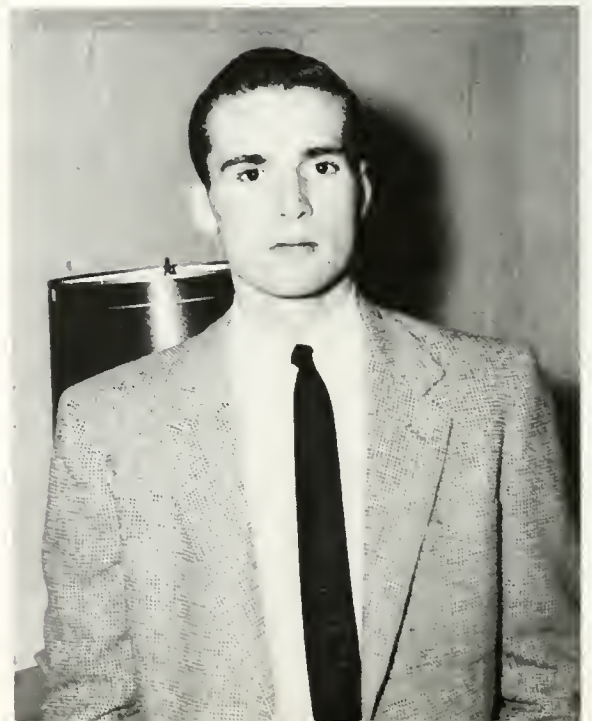



Phi Kappa Tau came to William and Mary in 1926 with the establishment of the Alpha Theta Chapter. . . . The fraternity was founded at the University of Miami in Ohio. . . . The Phi Taus are recognized and well represented in student government, varsity athletics, intramurals, scholarship, theater groups, and student publications. Phi Kappa Tau is famous for rollicking theme open houses. . . . Dave Shepardson served as Business Manager of the COLONIAL ECHO, while Art Gingold held the same position on the *Flat Hat* staff. . . . Don Smith held top starring roles in dramatic productions. . . Harry Miller and Art Gingold represented the juniors and seniors, respectively, as class Vice-Presidents. . . . Cross-country and track teams were strongly reinforced with many Phi Taus. . . . The social year got well underway with numerous "combo" parties and was followed by a Sweetheart Dance at the Williamsburg Lodge at Christmastime. . . . Carolyn Parrish was chosen chapter Sweetheart. . . . Thursday night dinners at the lodge proved continually successful. . . . Pledge-brother athletic contests furthered active fraternity unity and spirit. . . . Highlighting spring social calendar was the annual dynamic Virginia Beach week-end. . . . Leading Phi Tau this year was George Royer as President; Ed Jenkins, Vice-President; Dave Shepardson, Secretary, and Harry Miller, Treasurer.

PHI KAPPA TAU



FIRST ROW: J. Alexander, H. Barnhart, H. Benedict, J. Brantley, T. Buntin, R. Burchette, R. Burg, D. Camp, G. Cayward.

SECOND ROW: M. Chappell, W. Clayton, W. Coe, J. Cooter, G. Conger, R. Coyle, J. Crouse, W. Davis, J. Dixon.

THIRD ROW: J. Dodd, W. Dodd, B. Dulaski, G. Etgen, G. Fentress, F. Gibbs, R. Hopkins, W. Hawk, R. Heath.

FOURTH ROW: M. Heims, R. Henry, W. Herring, P. Hess, H. Hill, S. Johnson, J. Lacey, W. Lane, J. Leffel.

FIFTH ROW: S. McMarlin, R. Monark, J. Morgan, K. Rice, W. Robertson, W. Rush, D. Sheehan, R. Shepherd, S. Thompson.

SIXTH ROW: D. Walder, F. Walter, C. Webb, C. White, W. Whitten, P. Wiedenmann, S. Wilson, R. Wood.

HUNTER BENEDICT
President



EPSILON ALPHA ZETA OF



Lambda Chi Alpha, the largest national fraternity, has 153 chapters throughout the nation and Canada. . . . Epsilon Alpha Zeta was established at William and Mary in 1927 to become the 102nd chapter of Lambda Chi Alpha. . . . The chapter is represented by members in the choir, student government, publications, honorary fraternities, religious organizations and varsity athletics. . . . Paul Wiedenmann and Bill Rush were members of ODK. . . . Bill Rush, Co-Captain of the football team, was given an All-American honorable mention. Paul Wiedemann was Sports Editor of the *Flat Hat* and *COLONIAL ECHO*. . . . Joe Alexander served as President of the Sophomore Class. . . . Bob Burchette, Bill Whitten, and Benny Dulaski served as Assemblymen. . . . Lambda Chi ended a most successful rush week with the largest pledge class on campus. . . . Lambda Chi's Homecoming Float took first place honors. . . . The annual Derby Party and a Pledge-Brother Banquet started the social calendar. . . . Highlight of the fall semester was the Christmas Dinner Dance at which Lou Phillips was crowned Sweetheart. . . . An All-State Founder's Day Ball in Richmond, haxrides, the annual Hawaiian Party, and the Spring Dance were among the social events of the spring semester. . . . Hunter Benedict presided over the chapter with Bill Bush serving as Vice-President. . . . Dave Camp was Secretary and Bob Burchette served as Treasurer.

LAMBDA CHI ALPHA



FIRST ROW: M. Alembik, E. Athearn, C. Becker, W. Becker, M. Berkowitz, P. Byrnes, N. Caplan, P. Clements, J. Crandall.

SECOND ROW: S. Epstein, J. Fronefield, B. Goldstein, P. Hendel, M. Kalman, J. King, K. Kranzberg, B. Kurland, S. Lovell.

THIRD ROW: M. Marmarosh, D. McCann, C. Merrill, S. Metzger, A. Miller, D. Mowry, R. Neely, P. Neufeld, P. Parker.

FOURTH ROW: L. Roesen, M. Smoller, S. Strassner, J. Tauber, J. Temes, M. Treib, P. Verkuil, B. Walman, C. Weisblum.

FIFTH ROW: D. West, J. Weston, H. Willard, G. Wilner, E. Witt, K. Wong, N. Wong, M. Yahr.



VIRGINIA PSI CHAPTER

TOM LLANSO
President





Pi Lambda Phi was founded at Yale University in 1895. . . . Virginia Psi Chapter was established at William and Mary in 1929. . . . It is a brotherhood which recognizes men on the basis of their ability and ideals. . . . Pi Lambda Phi is active in all phases of campus life with Bernie Goldstein, a member of the basketball team and a new initiate of ODK; Dick Neely, Honor Council Representative; Dave Kurland, a member of the swimming team; and Mort Berkowitz, Vice-President of the Freshman Class. . . . The fraternity float won first prize in the Homecoming parade. . . . Robin Newell was crowned Sweetheart at the November formal. . . . The fall social calendar included the annual Guys and Dolls party and a Calypso Party. . . . A Parents and Alumni Week-End was held in April. . . . Tom Llanso led the Chapter with Larry Roesen, Vice-President; Gabe Wilner and Norm Wong, Secretaries; and Mike Alembik, Treasurer.

PI LAMBDA PHI



FIRST ROW: G. Bledsoe, J. Borum, F. Cornell, E. Connor, G. Clarke, E. Cekada, R. Doughtie.

SECOND ROW: R. Duffy, T. Fines, J. Godfrey, W. Hambler, D. Herron, J. Hyde, R. Jordan.

THIRD ROW: F. Lane, T. Law, W. McCray, E. Mooney, R. Peroe, F. Perry, J. Peterson.

FOURTH ROW: A. Phillips, R. Pritts, D. Roller, D. Seigenthaler, L. Semones, J. Shuster.

FIFTH ROW: D. Snyder, R. Squatriglia, R. Stephens, R. Trench, W. Waldron.

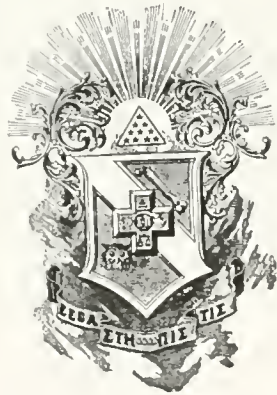

ALPHA ETA CHAPTER

BILL McCRAY
President





Since its establishment in 1931, Alpha Eta Chapter of Sigma Pi has been an integral part of campus life at William and Mary. . . . Sigma Pi was originally founded at Vincennes University in 1897 and is now composed of sixty chapters throughout the country. . . . It is the only National Fraternity to use a Greek Cross as its badge. . . . Sigma Pi has taken an active part in many campus activities, including student government, publications, music, sports, and theater. . . . Due to its outstanding scholarship Sigma Pi again gained possession of the President's Cup. . . . Being noted for their singing skill, the campus always looks forward to Sigma Pi's serenades. . . . Deserving particular attention among the brothers was Tom Law, a member of the Men's Honor Council and a new initiate of ODK; Bill Hambler, President of the Senior Class; and Bill McCray, a member of the Men's Honor Council and basketball team. . . . Heading the list of social events was a Pledge-Brother Dinner, Christmas Formal, Founder's Day Banquet, and the Orchid Ball. . . . The chapter also sponsored a Christmas Party for needy orphans. . . . Officers were Bill McCray, President; Dave Roller, Vice-President; Ed Connor, Treasurer, and Bill Hambler, Secretary.

SIGMA PI



FIRST ROW: H. Bonner, D. Chrisman, J. DeWilde, R. Goodkin, P. Gray, R. Grizzard, B. Hindmarsh, A. Gentes.

SECOND ROW: B. Johnson, T. Kanas, I. Lebson, D. Livermore, J. Makarczyk, P. Milmoie, L. Peccatiello, D. Plummer.

THIRD ROW: S. Pokrywka, R. Snyder, W. Tucker, A. Vezar, D. Way, J. White.



EPSILON IOTA CHAPTER

LARRY PECCATIELLO
President





Sigma Nu, which was originally founded at Virginia Military Institute, returned to William and Mary in February, 1952, with the reactivation of Epsilon Iota Chapter. . . . The chapter was well represented in college activities including varsity football and basketball, *Flat Hat*, and scholarship honors. . . . Outstanding brothers included Larry Peccatiello, Co-Captain of the varsity football team, and Dan Livermore, a Merit Scholar. . . . Included in the list of social events were open house parties, picnics, serenades, the annual Christmas Party, and the White Star Dance. . . . The climax of the social calendar was the White Rose Formal in May. . . . Leading the chapter this year were Larry Pecatello, President; Dick Grizzard, Vice-President; Tom Kanas, Treasurer, and Stu Longworth, Secretary.

SIGMA NU





First Row: N. Norton, P. Stadel, C. Brooker, H. Albiez, B. Saunders, J. Jacobson, L. Schrader. Second Row: S. Davis, C. Warner, M. Dykeman, P. Witzman, G. Neeld, D. Mundy, C. Westphal. Third Row: L. Jenner, C. King, M. Evans, E. House, C. Sanborn, F. Greene, C. Williams, M. Gerwig.

VIRGINIA NEELD
President

PAN-HELLENIC COUNCIL

The Pan-Hellenic Council is composed of representatives from each of the nine sororities on campus who discuss various questions pertaining to sorority life. The Pan-Hellenic Council is busiest during the fall and spring rushing periods, for it regulates and determines the many parties given, and also concerns itself with the numerous questions involved with rushees and sororities alike. Soon after fall rushing is over, the Council meets to discuss the advantages and disadvantages of the rushing program and each representative, after discussing the subject with her respective sorority, submits her suggestions to the Council on the planning and organization of the following year's rush program. The Council then votes on the various suggestions and a decision is made. The sororities then begin planning and organizing their next year's program in accordance with the Council's decision. The Council, in addition to rushing, awards a yearly scholarship to a deserving woman, edits and publishes sorority information in its pamphlet "Greek Notes," and sponsors the spring pledge skits. The Pan-Hellenic Council is represented nationally by the National Pan-Hellenic Conference which consists of representatives of all national sororities. The primary purpose of the National Pan-Hellenic Conference is to promote scholarship and a better relationship between all sororities.





FIRST ROW: A. Alford, J. Ashton, J. Beck, B. Beckman, D. Bird, J. Bloemsma, K. Brashears, F. Broache, P. Clark.

SECOND ROW: V. Coomes, R. Cornwell, S. Davis, M. Delaney, C. Dewey, M. Dunham, K. Elmore, N. Evans, M. Fear.

THIRD ROW: M. Gale, J. Gentry, L. Gholson, S. Griffin, E. Harris, C. Harrison, K. Havola, D. Haynie, C. Hearne.

FOURTH ROW: T. Johnson, V. Joyce, E. Kellmayer, C. King, V. Knight, E. Kugler, L. Linton, S. Longfellow, N. Macy.

FIFTH ROW: A. Marshall, N. Martin, J. A. Mathes, M. Mott, J. Polizos, E. Roach, J. Roberts, H. Ruffner, S. Saunders.

SIXTH ROW: J. Schenkel, L. Shillat, P. Singleton, B. Stafford, S. Thomas, B. Turner, J. Ventura, C. Westphal, M. Whitehurst.

SEVENTH ROW: A. Willis.



SUE DAVIS
President



OMICRON BETA CHAPTER





Chi Omega was founded April 5, 1895, at the University of Arkansas and is the largest national Pan-Hellenic sorority, with 119 chapters. . . . Omicron Beta Chapter, founded at William and Mary in 1921, was the first national sorority established here. . . . This chapter awards an annual Social Science prize to the outstanding senior in the field and also contributes to the support of a war orphan each year. . . . Among those active in student activities throughout the year were the following. . . Phi Beta Kappa and Mortar Board member, Betsy Stafford, served as President of the Executive Council of WSCGA, while Laurie Shaffer served as Treasurer. . . . Also active in WSCGA were Sue Davis, Senior Member to the Judicial Council, and Kelly Dewey, member of the service committee. . . . Jane Anne Mathes served as Treasurer of the Pan-Hellenic Council. . . . President of Sociology Club was Va. Coomes, President of Math Club and Vice-President of Eta Sigma Phi was Carole Westphal, Vice-President of Math Club was Sandy Longtellow, and Secretary of SEA was Sid Saunders. . . . Clairese Harrison served as Secretary and Bobbie Reams as Treasurer of Mermettes. . . . Missy Mott was Associate Editor of the *Royalist* and Vice-President of French Club. . . . Clairese Harrison was Barrett Dorm's Vice-President, Feature Editor of the *Flat Hat*, and she and Taffy Evans served on the WAA Manager's Board. . . . Chi Omega's officers this year were Sue Davis, President; Carole Westphal, Vice-President; Lina Linton, Secretary; and Sandy Longtellow, Treasurer.

CHI OMEGA



FIRST ROW: A. Atkins, B. Barnhart, S. Billig, P. Branche, B. Brant, E. Bowman, D. Boyle, L. Castellon.

SECOND ROW: M. Cawley, P. Cowie, M. Curran, L. Daggett, C. Day, J. Diamanti, G. Dorset, S. Ellis.

THIRD ROW: J. English, G. Erickson, S. Firebaugh, N. Grubbs, D. Hafermahl, K. Hickman, A. Hofte, S. Intermont.

FOURTH ROW: G. Jordan, K. Kart, E. King, P. Lauritzen, B. Lewis, A. Massey, B. Meinershagen, M. Merserve.

FIFTH ROW: J. Oren, R. Peterson, C. Phillips, A. Roberts, E. Robinson, B. Saunders, J. Schubert, M. Shaw.

SIXTH ROW: B. Skaggs, P. Stadel, D. Tucker, J. Turner, M. Welsh, S. Williams, B. Wilson, N. Woodring.



BETA LAMBDA CHAPTER

POLLY STADEL
President





Kappa Alpha Theta, the first women's Greek letter fraternity, was founded at DePauw University on January 27, 1870. . . . Beta Lambda was the second sorority founded on the William and Mary campus. . . . Active in student organizations were Bitsy Daggett, Chairman of the Women's Honor Council, Gail Jordan, Vice-President of WSCGA; and Gail Jordan, Joan English, Polly Stadel and Bev Wilson who were on the Student Assembly. . . . Theta honors included Joan Oren, Chancellor Scholar and Phi Beta Kappa, Bitsy Daggett, Mortar Board, and Sally Williams and Barbara Brant, Merit Scholars. . . . Joan English served on the Homecoming Court and on the Judicial Council as a Ludwell House President. . . . Sweetheart of Sigma Pi was Ad Atkins. . . . Sally Williams and Joan English served on WAA as Secretary and Point Recorder respectively. . . . Theta's pledge skit took first place in the Pledge Skit Presentation. . . . Barbara Meinershagen led her Pledge Class as President. . . . Philanthropic projects of Theta included caroling at Eastern State Hospital, a Christmas Party and the support of a needy family in Williamsburg. . . . This year Theta was lead by Polly Stadel, President; Bev Wilson, Vice-President; Peggy Lee Cowie, Secretary; and Bo Bowman, Treasurer.

KAPPA ALPHA THETA



FIRST ROW: H. Albiez, J. Ammon, S. Arble, P. Atkinson, C. S. Bernard, C. Bowen, M. A. Breese, M. Cady, B. Clarke.

SECOND ROW: E. Coyner, S. Derry, C. Dowdy, M. Drew, M. Fitton, R. Fletcher, M. B. Fooks, Y. Fowler, N. Freeman.

THIRD ROW: A. Greenfield, M. Griggs, G. Grout, G. Gruenfelder, L. Hagen, C. Harms, N. L. Hanson, B. Harris, J. Harris.

FOURTH ROW: J. Hogge, B. Holcomb, E. Hunter, S. Knott, B. Koch, C. Krider, A. Lichtefeld, L. Mitchell, S. Molineux.

FIFTH ROW: S. Moore, P. Muddiman, A. Murray, C. Noble, P. Portney, P. Roberts, E. Rueger, C. Sanborn, M. Schwartz.

SIXTH ROW: J. Shaw, D. Sheets, S. Small, J. Smith, M. Sours, L. Stephens, R. Struve, L. Sykes, P. Sylvia.

SEVENTH ROW: K. Thomas, B. Tombler, S. Vanderfeen, D. Voeglin, C. Wenger, P. West, P. Witzeman, E. Wray, M. Zilmer.

CINDY SANBORN
President



GAMMA KAPPA CHAPTER





Kappa Kappa Gamma was first established at Monmouth College on October 13, 1870. . . . In 1923 Gamma Kappa Chapter became the third sorority at William and Mary. . . . Special projects include a Student Aid Fund, a French Relief Fund, and the Monmouth Memorial Library. . . . Chapter active in student government organizations. . . . Karen Thomas served on the Judicial Council; DeeDee Sheets was WSCGA Representative-at-Large. . . . Cl. Krider and Lee Sykes were active on the Student Assembly. . . . Bev Harris served as Ludwell House President. . . . Mortar Board claimed Cindy Sanborn and Gretchen Grunenfelder. . . . Active in Student Publications were Cindy Sanborn, Associate Editor of the COLONIAL ECHO; Gretchen Grunenfelder, Advertising Manager of the *Flat Hat* and Penny Witzeman, Class Editor of COLONIAL ECHO. . . . Penny Witzeman was a Majorette. . . . Karen Thomas was an Indian. . . . Ellen Wray and Penny West were alternate cheerleaders. . . . DeeDee Sheets served as President of Mermettes. . . . The main social events were the Christmas Pledge Presentation Dance, a spring picnic and the traditional Christmas Party. . . . Officers of Kappa Kappa Gamma this year were Cindy Sanborn, President; Bobbie Clark, Vice-President; Barbara Holcomb, Secretary; and Sarah Derry, Treasurer.

KAPPA KAPPA GAMMA



FIRST ROW: P. Megale, M. Andrus, R. Armstrong, C. Bacon, L. Ballard, J. Boorman, L. Bowen, J. Bray, C. Brooker.

SECOND ROW: A. Brown, K. Brubaker, L. Carr, B. Carroll, R. Costabell, M. Curtis, J. Dickerson, M. Dykeman, E. Edge.

THIRD ROW: T. Ferguson, P. Fojt, W. Fowler, S. Frensley, M. Gerwig, N. Gilliam, T. Griffin, J. High, I. Hill.

FOURTH ROW: A. Hite, R. Holland, B. Howland, D. Hutcheson, N. Hutton, C. Jordan, P. King, M. Larson, B. Lightner.

FIFTH ROW: L. McCray, S. McGrath, N. Moore, P. Moore, J. Morgan, M. Morrison, S. Moyer, G. Munson, J. Palmer.

SIXTH ROW: B. Parker, A. Perkins, A. Powell, J. Rideout, M. Rumuzza, A. Shoosmith, N. Simmons, B. Singer, C. Todd.

SEVENTH ROW: J. Trammel, J. Vakos, G. Wachob, A. Walker, J. Webber, T. Willey, N. Wilhelmi, V. Woolard.



MARY DYEKMAN
President



VIRGINIA GAMMA CHAPTER



PI BETA PHI

The first chapter of Pi Beta Phi was established at Monmouth College, Illinois, in 1867. . . . The Virginia Gamma Chapter was active in student government during the 1957-58 session: Tish Griffin and Lynn Carr, Sophomore Assemblywomen; Pat King, Secretary-Treasurer of the Student Government; Nancy Gilliam, Secretary-Treasurer of the Sophomore Class; and Judy High, Secretary-Treasurer of the Freshman Class. . . . WSCGA officers were: Jane Boorman, Nancy Simmons, Judy Dickerson, and Nancy Gilliam on the Honor Council. . . . Ann Perkins, Judicial Council. . . . Carolyn Bacon, Ludwell House President. . . . Members active in WAA are Ginny Wachob, President, and Jane Boorman, Secretary-Treasurer. . . . Mary Ann Curtis served as Orientation Head Sponsor. . . . President's Aide, Pat King, was tapped for Mortar Board. . . . Feature Editor of the COLONIAL ECHO was Cyn Brooker. . . . Jane Boorman was a Merit Scholar. . . . Nancy Simmons held the Mortar Board scholarship. . . . Honorary fraternity members were Ann Shoosmith, Eta Sigma Phi; Ann Perkins, Pi Delta Phi; and Ann Powell, Chi Delta Phi. . . . Jane Palmer served as Secretary of the Pep Club. . . . Ann Perkins was on the Homecoming Court. . . . Cheerleaders were Pat Megale, Judy Dickerson, Nancy Moore, Ann Brown, Ann Shoosmith, and Pat King. . . . Fraternity socials filled the calendar along with the annual Pledge Dance, Initiation Banquet, Square Dance, and Settlement School Sale. . . . Sorority officers are Mary Ann Dyckman, President; Mary Ann Curtis, Vice-President; Grace Munson, Secretary; and Jane Palmer, Treasurer.



FIRST ROW: S. Aikman, A. Alderman, L. Batte, M. Brooks, J. Christman, S. Comey, A. Cooke, J. Crone.

SECOND ROW: L. Dean, C. Eads, P. Fendley, J. Gaffney, M. Glen, J. Hendricks, E. Hope, E. House.

THIRD ROW: H. Hunter, M. Jamieson, A. Jensen, W. Lanford, J. Long, N. Thurman, B. Winfield.



ELLIE HOUSE
President

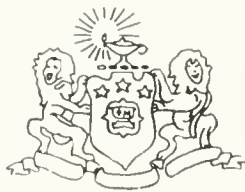

GAMMA ALPHA CHAPTER



Phi Mu, the second oldest fraternity for women, was founded on March 4, 1852, at Wesleyan College in Macon, Georgia. Since that time Phi Mu has grown to 83 active chapters in colleges throughout the country and over 32,000 members. . . . Gamma Alpha Chapter was installed at the College of William and Mary in 1926. . . . National philanthropic projects include a Healthmobile in the state of Georgia and toy cars for hospitals. . . . Active in the national honorary fraternities were Peggy Brooks, member of Eta Sigma Phi, Anne Alderman, member of Kappa Chi Kappa, and Beverly Winfield, member of Kappa Delta Pi. . . . Mary Jamieson served on the *Flat Hat* as News Editor. . . . Sandy Comey was President and Joan Long Secretary of the Spanish Club. . . . Willa Lanford served as Treasurer of the French Club. . . . Barney Thurman was Intramural Hockey Manager. . . . Chapter won second place for Homecoming Float—"Knights in a Quiver." . . . The social highlights of the year were the Christmas Party, a Pledge-Alumnae Banquet, Senior Breakfast and Banquet, the Pledge Presentation Dance and a picnic at Yorktown in the spring. . . . Officers for Phi Mu this year were Ellie House, President; Anne Alderman, Vice-President; Anna Dorsey Cooke, Secretary; and Diane Furbee, Treasurer.

PHI MU



FIRST ROW: C. Adams, B. Alexander, V. Anderson, R. Atkinson, B. Bartley, E. Benner, J. Bidwell, S. Brodrick, V. Brook.

SECOND ROW: B. Bunn, B. Burgess, S. Butler, B. Chandler, R. Chesson, L. Corr, L. Cox, N. L. Curtis, H. English.

THIRD ROW: A. Falvey, J. A. Ferrell, G. Fleshman, M. Foreman, R. Friede, M. Fuller, E. Gregory, R. Granata, A. Hansbarger.

FOURTH ROW: G. Harris, S. Harvey, J. Hayter, P. Heslin, M. Hodges, D. Jacobs, L. Jenkins, G. Jordan, J. Kalber.

FIFTH ROW: G. Knight, A. Macintyre, L. McDaniels, M. Murphy, B. J. Nunn, P. Paliska, J. Parker, A. Patterson, C. Quesenberry.

SIXTH ROW: L. Rankin, M. Reese, C. Ridgeway, J. Schindler, M. Schoonover, L. Schrader, G. Sedam, M. Smith, S. Styron.

SEVENTH ROW: N. Taylor, D. Titolo, J. Tracy, E. Williams, N. Wright.



LINDA SCHRADER
President



BETA DELTA CHAPTER



ALPHA CHI OMEGA

Alpha Chi was organized at DePauw University on October 15, 1885. . . . Beta Delta Chapter was established at William and Mary in 1927. . . . The Chapter's altruistic work was the distribution of baskets at Christmas to the needy of Williamsburg. . . . Chapter active in student organizations. . . . Ginny Fleshman, Chairman of Judicial Council. . . . Roney Chesson, Secretary of Executive. . . . Serving on the Honor Council were Gretchen Sedam, Vice-Chairman; Lainy Rankin, Secretary; B. J. Nunn, Senior Representative. . . . B. J. Nunn and Ginny Fleshman were both elected to Mortar Board, B. J. as President and Ginny as Member-at-Large. . . . In student government were Linda Schrader, Betsy Lanier and Eddie Benner. . . . Ann Hansbarger was the Secretary-Treasurer of the Junior Class. . . . Holding offices in student organizations were Barbara Alexander, President of the French Club; Lorraine Cox, President of the Student Education Association; Diana Jacobs, President of the Debate Council and the Virginia regional forensic Tau Kappa Alpha Debating Fraternity. . . . Ginny Fleshman was chosen Homecoming Queen with Melissa Smith selected as a member of Queen's Court. . . . Chapter tied for first place in the Homecoming parade with "Give Them a Hair Raising Experience" as their slogan. . . . Muffie Funk was the Associate Editor of *Seminar*. . . . Betsy Lanier and Ann Hansbarger served as house presidents at Ludwell. Merit Scholar was Norma Ann Taylor. . . . Bev Burgess was the Sweetheart of Lambda Chi. . . . Main social events consisted of a dinner dance at the Williamsburg Lodge and the Initiation Banquet. . . . Officers this year were Linda Schrader, President; B. J. Nunn, Vice-President; Lorraine Cox, Secretary; and Bev Burgess, Treasurer.



FIRST ROW: J. Ashburn, N. Banks, R. Bewley, D. Burchard, J. Butler, K. Clark, S. Crittendon, N. Cushing, L. Dalton.

SECOND ROW: E. Dietrich, M. Dietrich, J. Doughty, M. Evans, M. Fisher, E. Franklin, C. French, A. Furst, C. Guild.

THIRD ROW: J. Guthrie, J. Hamilton, M. A. Herr, B. Hoey, B. Hoss, E. Howell, M. Jacobus, E. Johnson, E. Johnston.

FOURTH ROW: D. Keel, Z. King, K. Kyhn, N. Leece, J. Lipps, M. Maxwell, J. Mistr, D. Mundy, V. Neeld.

FIFTH ROW: N. Norton, A. Phillips, M. Phillips, E. Pierce, J. Plummer, P. Rayburn, P. Regan, E. Ruegg, C. Shelby.

SIXTH ROW: S. Stark, M. Stewart, M. E. Tracy, D. Upton, M. Waldrop, J. Watts, M. Westbrook, M. Wilkins.



NANCY NORTON
President

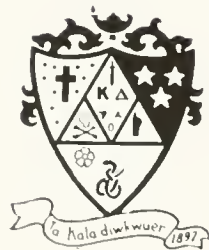

ALPHA PI CHAPTER





Kappa Delta was founded at Longwood College, Farmville, Virginia, on October 23, 1897. . . . In 1928, the local chapter, Chi Alpha, became Alpha Pi Chapter of National Kappa Delta here at William and Mary. . . . There are 93 active chapters, 276 alumnae chapters, and 43,000 Kappa Deltas throughout the United States. . . . Kappa Delta's national philanthropy is aid in the support of the Crippled Children's Hospital in Richmond, Virginia. . . . Each year the chapter adopts a needy family to aid, and provides entertainment for the mentally ill at Eastern State Hospital. . . . Active in the national honorary fraternities were Ginny Neeld, Kappa Delta Pi; Nancy Norton, Eta Sigma Phi; Liz Dalton and Judy Watts, Chi Delta Phi. . . . Mortar Board claimed Ginny Neeld for the position of Historian. . . . Rusty Dietrich was Editor of the *Flat Hat* and served as a President's Aid and as a member of the General Cooperative Committee. . . . Dorothy Upton was recognized as a Merit Scholar, and Carol Shelby received the Science awards for outstanding achievement in physics and chemistry. . . . Dorothy Upton managed the women's basketball team. . . . Ginny Neeld presided over the Pan-Hellenic Council and served as a Senate member. . . . Sharon Stark pranced as a Majorette. . . . Lou Phillips was Sweetheart of Lambda Chi Alpha. . . . The chapter tied for third place in the Homecoming Float competition. . . . The main social events of year were the Diamond Ball, which was the Pledge Presentation Dance, the Spring Weekend, the Senior Banquet and Parents' Weekend. . . . This year Kappa Delta's officers were Nan Norton, President; Dot Mundy, Vice-President; Ellen Johnston, Secretary; and Dorothy Upton, Treasurer.

KAPPA DELTA



FIRST ROW: P. L. Adams, J. Ankrum, M. J. Baker, B. Berkeley, J. Boysen, S. Christopher, A. Cooke, B. Daughtry, S. Dean.

SECOND ROW: B. Doan, J. Dreher, M. Flaherty, D. Gill, G. Grupp, M. Harvey, G. Hoeber, M. Hoover, B. Horrocks.

THIRD ROW: E. Horrocks, K. Hupfeldt, M. Kehm, V. Kendall, S. Kimball, S. Linder, S. Mann, E. Mapp, E. Massey.

FOURTH ROW: N. Maurer, F. McLean, D. McMahon, E. Meyer, G. Morgan, J. Meyer, N. Mowlds, M. Mullins, D. Myers.

FIFTH ROW: D. Nowland, E. Rader, E. Ramsey, A. Rannells, N. Read, A. Richardson, M. Roeder, B. Sanchez, C. Scheele.

SIXTH ROW: F. Score, M. A. Shaw, G. Smith, V. Smith, P. Spencer, C. Thackston, L. Thompson, M. Todd, C. Tolley.

SEVENTH ROW: M. Tyler, T. Walker, K. Watson, P. Wescott, L. Williams, S. Wood, S. Yarnold, F. Young, J. Zwicker.

GAIL MORGAN
President



ALPHA MU CHAPTER



DELTA DELTA DELTA

Delta Delta Delta was founded at Boston University on Thanksgiving Eve in 1888. . . . Alpha Mu Chapter was established at William and Mary in 1928. . . . On the Judicial Council were Terry Walker, Junior Representative; Maurcen Harvey, Freshman Representative; Patsy Wescott, Member-at-Large; Linda Thompson, Ludwell House President, and Gail Morgan, Senior Representative to Executive Council. . . . Beth Meyer was Secretary-Treasurer of the Senior Class and Joy Hornung, Historian of the Sophomore Class. . . . Barbara Doan served as Vice-President of Pan-Hellenic Council. . . . Members active on Student Publications were Carolyn Scheele, Editor-in-Chief of the *Colostai Ecto*; Gail Morgan, Editor of the *Royalist*; Bobbie Ramsey, Make-up Editor of the *Flat Hat*; Barbara Doan, Managing Editor of the *Seminar*, and Ginny Kendall, Sorority Editor of the *Colostai Ecto*. . . . Mortar Board claimed Gail Morgan. . . . Phi Beta Kappa tapped Barbara Doan. . . . Merit scholars were Terry Walker and Suzie Mann. . . . Active in National honorary fraternities were Ginny Kendall, President of Chi Delta Phi, and Bobbie Ramsey, President of Kappa Delta Pi. . . . Chapter tied for first place for Homecoming Float—"Blossom Out and Skunk 'Em." . . . On the Homecoming Court were Eve Mapp, Betty Sanchez, and Laura Williams. . . . Nancy Read and Betty Sanchez were Majorettes. . . . Pattie Lynn Adams was Sweetheart of Theta Delta Chi and Sterry Kimball was Sweetheart of Sigma Alpha Epsilon. . . . The Christmas Pledge Presentation Dance, the Founders' Day Banquet, the Pansy Breakfast, and the Annual Christmas Party for orphans were the social highlights of the year. . . . This year Tri Delta officers were Gail Morgan, President; Bobbie Ramsey, Vice-President; Ginny Kendall, Secretary; and Mary Aleese Shaw, Treasurer.



FIRST ROW: A. Altizer, S. Applegate, G. Barnes, C. Baumbach, Y. Beattie, P. Blanton, N. Boggs, N. Branham.

SECOND ROW: M. Briscoe, M. Briscoe, J. Caldwell, A. Cardi, M. Carlson, B. Cassidy, K. Chappell, A. Cox.

THIRD ROW: S. Dovel, M. Downie, N. Fehn, L. Green, S. Groves, R. Hartman, S. Hathorn, B. Henry.

FOURTH ROW: P. Hobbs, J. Jacobson, L. Jenner, B. Johnston, E. Johnson, B. La Grange, A. Laurent, G. Licis.

FIFTH ROW: G. Marr, B. McCurdy, E. McWhirt, J. Milligan, E. Morton, J. Murtland, S. Noell, A. Osborn.

SIXTH ROW: C. Parrish, D. B. Russell, M. Smith, J. Stanton, J. Urian, C. Warner, K. Wisner.

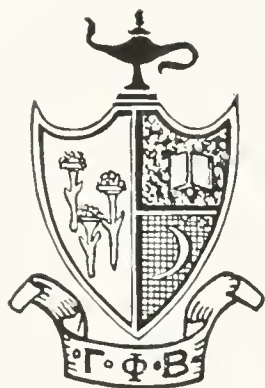

ALPHA CHI CHAPTER

JO JACOBSON
President





Gamma Phi Beta was founded at Syracuse University in 1874. . . . Alpha Chi Chapter was established at William and Mary in 1933. . . . There are 65 chapters in the colleges in the United States and Canada. . . . Gamma Phi offers the Betty Ruth Coddington Scholarship annually to an outstanding music major or minor. . . . Members were active in campus activities, honorary fraternities, publications, women's athletes, chorus, choir, orchestra, band and religious organizations. . . . Kitty Chappell was Freshman Representative to the Executive Council. . . . Arlene Laurent was Head Majorette, while Sally Applegate, Betsy Treiber and Sally Hathorn were on the Majorette Squad. . . . Jo Jacobson was President of the Psychology Club and Yvonne Beattie was President of Newman Club. . . . Jo Jacobson, a Merit Scholar, was tapped for Phi Beta Kappa. . . . The Gamma Phi Homecoming Float "Give 'Em a Nightmare," won fourth prize. . . . Betsy Treiber was Sweetheart of Sigma Nu. . . . Social events included the Pledge Presentation Dance in the fall, the annual Gamma Phi Spring Weekend, Senior Banquet and a Christmas party for patients at Eastern State Hospital. . . . Gamma Phi officers this year were Jo Jacobson, President; Sally Applegate, Vice-President; Dixie Russell, Secretary; and Alice Osborn, Treasurer.

GAMMA PHI BETA

With three new coaches, including a new Athletic Director, to dispel the gloom of a dismal record on most fronts the year before, Reservation athletics took on a new look in '57-'58. In every sport in which William and Mary teams participated, their previous records were improved upon. The football team performed such feats as upsetting North Carolina State, a team then ranked tenth in the nation. The Cross Country team was undefeated and the basketball team made the finals in the Southern Conference tournament.



P O R T S







Top: Athletic Director and Head Football Coach Milt Drewer at his desk in Blow Gymnasium. Bottom: Athletic Publicity Director for the College, Frank Simmons.



Cary Stadium during one of the Fall football games.

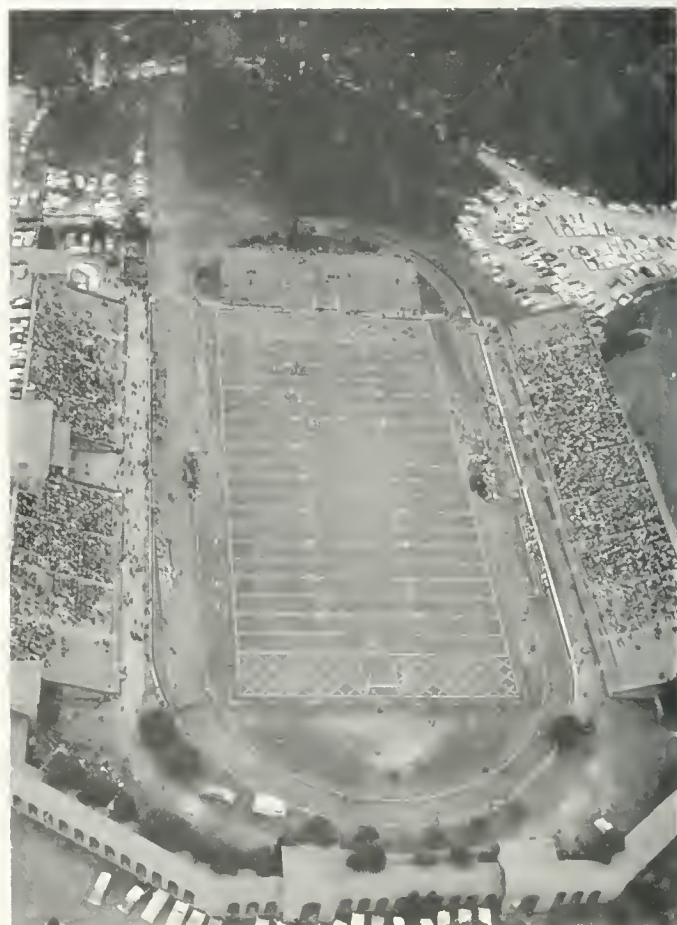

Business Manager William S. Gooch



WILLIAM AND



First Row: Jensen, Derringe, Drewer, Chambers, Gill. Second Row: Baird, Groves, Hunt, Mark.

Head football Coach and Athletic Director Milt Drewer came to the Reservation late in the Spring of 1957 to assume the duties of the office vacated by Jackie Freeman. Without the benefit of a Spring practice session, and with a team that had won only one game in the previous two years, Coach Drewer assembled a squad which turned in a four won and six lost record against major opposition.

Drewer came to the Reservation from the University of Richmond where he had served as a backfield coach. Previous to that time he had coached teams at Craddock High School, Hopewell High, and Warwick. Drewer is a 1949 graduate of Randolph-Macon, where he was considered one of the best fullbacks in the state during his undergraduate days.

Bill Chambers, the new basketball coach, is a former William and Mary all-time great in that sport. A member of the class of 1953, "the Quiet Man" was a Helms All-American selection in 1952-53 and scored 1,437 points during his three years on the Indian hoop squad. Hailing from Lynchburg, he won All-State honors at E. G. Glass High School during his pre-college days. After graduation, Chambers went to Newport News, where he twice produced state championship basketball teams while his squads won 67 games and lost only eight. Chambers very nearly won his third straight state championship this season on the Reservation, but missed in a three overtime contest with Richmond.

Filling the post vacated by Eric Tipton was Ed Derringe, former head football coach at Granby High School in Norfolk. There he coached his team to the state championship in 1953 with a 10-0 record. His overall coaching record since 1950 was 35-30-4. A native of Pennsylvania, Derringe graduated from Georgetown University. Prior to becoming head football coach at Granby he coached another school team. His football background was further completed by playing one year with Scranton in the old American Football league and held a post as the line coach for Norfolk Shamrocks in the now non-existent Dixie League.

Those returning for another year of service in William and Mary athletics were William S. "Pappy" Gooch, who has been with the school for 30 years, Harry Groves whose track teams last year turned in virtually unmarred records, Joe Mark, Boh Gill, and Dudley Jensen. Serving in the capacity of Athletic Publicity Director after the graduation of Pete Kalison last spring, was Frank Simmons.

MARY ATHLETIC DEPT.



BILL CHAMBERS
Head Basketball Coach



HARRY GROVES
Head Track Coach

ED DERRINGE
Head Baseball Coach



"Yea-a-a Indians! Fight!" Giving everything they have at all William and Mary football and basketball games, the cheerleaders see to it that our teams can really hear this war cry.

The desire to intensify the fans' spirit and loyalty for their teams is behind the whole purpose of cheerleading. In the past the job of fulfilling this goal has been difficult to meet. However, this year has shown a marked change in our enthusiasm, for our teams have given us a lot to cheer about.

The biggest thrill of the football season was the stunning upset that the Indians handed N.C. State. The students turned out en masse for a spontaneous victory rally to greet the "conquering heroes" in front of Blow Gym. The following week one of the best pep rallies ever conducted at William and Mary preceded the Homecoming game. The cheerleaders were almost unnecessary, for the spirit was at a peak, and the cheering was wildly enthusiastic. During a promising basketball season the students proved equally as strong in the pep department.

Much of this continuous success can be attributed to the efficient organization lent to the squad by Head Cheerleader Brunser Camp. The regular squad was composed of Pat Megale, Anne Brown, Nancy Moore, and Judy Dickerson; Les Suggs, Art Perry, Tom Hamilton and Warren Joblin. Penny West and Ellen Wray were alternates; and Pat King, Ann Shoosmith, and Karen Thomas were our peppy "Indians."

Unfortunately, there has not been invented yet a single uniform for 90° heat, 20° cold, and pouring rain. But this made no difference to the cheerleaders as they helped the crowds spur their teams on to victory!



Pat King and Karen Thomas, Indian maidens, shown during a happy moment in an otherwise wet and dismal afternoon in Richmond.

THE CHEERLEADERS

Cheerleaders Hamilton, Dickerson, Suggs, Brown, Camp, Megale, Perry, Moore, Joblin.





Varsity club officers Sid Mook, Toby Perry, and Bob Hardage confer over plans for their annual selection of a basketball queen.

The Varsity Club, founded in 1914, includes in its membership boys who have won their varsity letters in any inter-collegiate sport which is college-sanctioned. In recent years the club has expanded greatly, and is now among the more important organizations at William and Mary. Every team sport is represented by membership in the club.

The purpose of the Varsity Club is to further the interests of athletics, to promote sportsman-like conduct on and off the campus, and to encourage intramural athletics in the College. Bob Hardage ably led the group in its aim during the 1957-58 session. Sid Mook served as Secretary, and Toby Perry, as Treasurer.

During basketball season the Varsity Club was humming with activity. The annual selection of a basketball queen and a basketball dance were among this season's events. After-game parties, attended by both club members and alumni, were numerous. Another enjoyable event of the Varsity Club was its spring beach party at Yorktown.

It is the desire of the Club's members that a room be obtained for the exclusive use of their organization. The room, which would be used for meeting and recreational purposes, should be obtained in the near future.

V A R S I T Y C L U B

First Row: R. Varga, T. Perry, B. Hardage, S. Mook. Second Row: D. Plummer, G. McNair, N. St. George, D. Newland, D. Bickert, D. Campana, G. Quandt, J. Schuster. Third Row: B. Becker, R. Gardner, H. Cornell, A. Sherman, T. Secules, D. Edmunds, M. Tomlinson, P. Peterson. Fourth Row: B. Brown, D. Grant, B. Rush, E. Schaubach, J. Makarczyk, B. Goldstein, G. Lynn.





1957 Big Green. First Row: Christman, Rubal, Grant, Sanner, Yohe, Ross, Peccatiello, Rush, Kanas, Hicks, Edmunds, Hardage, Evanevich. Second Row: Vozar, Sherman, Johnston, Kardatzke, Sidwell, Brusko, Lutz, Schauback, Chunta, Miller, Snyder. Third Row: Johnson, Tomlinson, Rinker, Stoy, Lynn, Malandra, Archer, Feld, Plummer. Fourth Row: Crow, Hover, Mink, Lashley, Farrell, Pokrywka, Dinsmore, Secules, Makarczyk.

VARSITY FOOTBALL

With athletic director Milt Drewer in his freshman year at the helm of the Big Green, the Indians began to realize some of their potential in turning out a four won and six lost record for the season. Opening against the Colonials of George Washington, the Tribe, unsure of its new offense and waiting for the break that never came, absorbed a 7-0 defeat. Moving north for their next encounter, the Braves took on the best team that Navy had produced in many years, a team that went on to win the Lambert Trophy and defeat Rice in a post-season bowl game. After putting up a valiant effort in the first half, the Tribe fell apart in the second half. When the final gun had sounded, the Indians found themselves on the short end of a 33-7 count. But Coach Drewer's belly series had begun to click in that game, and the next weekend, back on the Reservation, the Braves ended a sixteen-game losing streak which stretched back over two seasons when they dumped the highly rated Gobblers from Virginia Tech, 13-7. The next Saturday the Tribe, full of new found confidence, again traveled north, this time to College Park, Pennsylvania, where they were to appear in Penn State's homecoming game. The stunned crowd watched the determined Tribe grind out a 13-7 lead in the third quarter, but the Nittany Lions dominated the closing minutes by scoring twice to eke out a 21-13 win. The Indians came home again for the following weekend when they met VMI on the Cary Stadium field. The Keydets, vastly underrated and functioning more on spirit than on skill, held on to their one point lead in the closing minutes to notch up the Tribe along the route to their first undefeated season in many years and the Southern Conference championship. In what was perhaps the worst showing of the season, the Indians fell to West Virginia the next Saturday, 19-0. The Citadel put up a valiant fourth quarter fight, but fell before the now eager Tribe, 14-12. Still on the road the next week, the Braves pulled off the upset of the year in stopping North Carolina State, then ranked number ten in the nation, by a 7-6 count. Rutgers was crushed in the Tribe's homecoming effort 38-7, but the annual Thanksgiving Day game in Richmond, the last appearance of the season for the Indians, ended in a 12-7 loss.



Seated is Head Coach and Athletic Director Milt Drewer conferring with assistant football coaches Bill Chambers (right) and Ed Derringe (left).

All-Southern Conference and All-Big Six Co-Captains for the Braves during the '57 campaign, Larry Peccatiello and Bill Rush.





An unidentified Tribe defender puts the clamps on Mike Sommer, fleet Colonial back, early in the Indian's first game of the season.



Charlie Sidwell, pre-season All-America choice, who later in the season quit the team, penetrates deep into enemy territory in the closing minutes of the contest. The host of George Washington defenders closing in were able to keep the Tribe offensive contained all afternoon.

Before 8,000 fans, sweltering in the 90 degree heat of the September afternoon, Coach Milt Drewer and his Tribe made their '57 debut in Cary Stadium playing host to the Colonials of George Washington. Mike Sommer's fifteen yard scamper around right end in the third quarter provided the Colonials with the margin of victory as they eked out a seven point win over the Indians.

Coach Drewer had his Braves playing a primarily defensive game and waiting for the breaks to provide scoring opportunities. When a break did come midway through the fourth quarter, a Bob Hardage to Charlie Sidwell scoring pass was nullified by a holding penalty. The Indians failed to get their first first down until the fading minutes of the third quarter, leaving the Colonials with a wide statistical margin of 262-133 yards total offensive.

Five Colonial drives were halted within reach of the end zone by the Indians who gave up yardage freely between the twenty yard lines throughout the afternoon. By way of contrast, the George Washington eleven ran eighty plays from scrimmage, while the Indians ran only forty-two, thirty of which came in the latter portion of the second half.

While the Tribe waited, the breaks seemed to go to the Colonials with profusion. The first of these came early in the game when Jack Yohe intercepted a Looney aerial on his own forty and scampered all the way down the sidelines to the GW ten only to have the play called back because of a pass interference ruling.

The second of these incidents occurred shortly before the end of the first half when Marion Hoar intercepted Dave Edmond's pass on the Indian 36 yard line. Once again the Tribe suffered when Jay Sanner fumbled on the Indian 20 and the Colonials recovered. After holding the GW squad to no gain, the Tribe began what looked like a touchdown drive only to lose the ball at midfield on another fumble.





Tribe first and second unit halfbacks including Jack Yohe, Charlie Sidwell, Mike Chunta, and Dave Edmonds.



An unidentified Middle back is stopped by the entire left side of the Indian squad midway through the encounter. The Midshipmen handed the Tribe their worst defeat of the season when the Braves' defense crumbled in the second half.

The Braves' second loss of the season, and their fifteenth consecutive appearance without a win, came in Annapolis, Maryland. After effectively containing the Middies during the first half of the game, the Tribe gave up three touchdowns after the intermission to the Lambert Trophy winners. Playing in Navy's homecoming game and the last game to be held in Thompson Stadium, the Indians began to show signs of better things to come in absorbing the 33-6 defeat.

The Indians scored impressively early in the second period on a five play, 74 yard drive which was culminated by Dave Edmonds' fourth down one yard dive for the touchdown. The scoring play had been set up by a 51 yard run by halfback Charlie Sidwell who started out to pass, reversed his field and eluded three Navy tacklers before being hauled down from behind by All-American Ned Oldham at the five yard line. Edmonds' score closed the Middies' margin to one point, but Navy's fancy double-lateral touchdown put them out of reach of the faltering Tribe.

The Midshipmen took a wide statistical margin as they gained 394 yards rushing and 166 through the air to collect 22 first downs. The Braves, on the other hand, were able to gain only 155 yards on the ground and completed no passes during the faternoon. Coach Drewer's belly series did, however, show it's first signs of coming to life in the contest.

Fullback Jay Sanner is stopped inches short of the goal during the first half of the Navy contest. On the next play, Dave Edmonds slipped over for the lone Tribe TD of the afternoon.



WILLIAM AND MARY	13
VIRGINIA TECH	7

The long awaited moment of triumph came for Milt Drewer's Tribe in their third outing of the '57 season when they upset the highly favored Gobblers of Virginia Tech by a 13-7 count. The Techmen, who had been ranked along with West Virginia by the pre-season guessers, found the Braves' steadily improving offense to be too much on the rain soaked Cary Stadium field.

William and Mary's winless streak, which extended back through 16 games by that time, was finally ended. The last victory for the Tribe had been during the '55 season when they stopped VMI on the home field by a 21-13 score. Between the two wins lay 14 losses and two ties.

Virginia Tech was spared the humility of a shutout when a sophomore sub, Alger Pugh scored from 20 yards out on a twisting, turning romp through the left side of the Tribe defense. The Braves' scores came on drives of 41 and 84 yards which were climaxed by Co-Captain Larry Peccatiello and halfback Charlie Sidwell slipping over the goal line.

The Indians ran a total of 72 plays from scrimmage for 147 yards on the ground and 85 in the air as their offense finally began to show some of the spark it had lacked in the past games. The Tribe picked up 15 first downs compared to 13 for the Gobblers who actually held a statistical advantage of 268 yards to 232 yards total offense. Five recovered fumbles and two interceptions, however, paved the way for the Indians to the first conquest.

Larry Peccatiello just about to be dumped after taking a seven yard pass over the center during the Tribe's first touchdown drive against the Techmen.



Indian fullbacks from left to right: Jay Sanner, Lennie Rubal, Russell Lutz, Dave Way, Lauren Kardatzka.



Elation runs high as the spectators rush onto the field to congratulate the football team seconds after the long losing streak had been broken against the high-flying Gobblers of VPI.





Brave second unit led by quarterback Bob Hardage who later moved up to the first unit when Tom Secules was injured.



William and Mary's Mike Chunta piled up after a short gain in the Penn State game. The Nittany Lions staged a tremendous fourth quarter rally to win over the fired up Braves, 21-13.

WILLIAM AND MARY PENN STATE

13
21

Coach Milt Drewer and his Tribe headed north to University Park, Pennsylvania for their fourth game of the season in which they met the highly rated Nittany Lions of Penn State. Plagued by illness and injuries the red-hot Braves, fresh from their upset win over Virginia Tech the week before, looked as though they might do it again when they exploded for two touchdowns in the third quarter to cop the lead in the ball game 13-7. With 29,800 stunned fans looking on, the Lions were forced to stage a tremendous fourth quarter rally in order to claim the ball game, 21-13.

The first big break came for the Tribe in the third quarter when Elliott Schauback recovered a Penn State fumble on the Nittany Lions' own 17 yard line. From there it took just four plays for the Tribe to score as Charlie Sidwell ripped off 14 yards on first down, Dave Edmonds and Mike Chunta combined for two, and Tom Secules sneaked across from one yard out. Sidwell's conversion attempt was wide, leaving the Lions with a 7-6 advantage. But the next time the Braves got their hands on the ball they again scored, this time going 46 yards in 13 plays. The pay-off was Jay Sanner's two yard leap over right tackle. Sanner then promptly added the conversion to give William and Mary a brief 13-7 advantage. The not to be denied Lions, however, were not as stunned as the mute homecoming crowd in the stands, and quickly retaliated with two touchdowns of their own to set the final score at 21-13.

The first half highlight for William and Mary fans came when Lloyd Hicks punted a booming kick from his own 23 yard line over the heads of the Penn State safety men and finally rolled dead on the Lion's 19 yard line. After the game, Penn State's Coach, Rip Engle was moved to comment, "William and Mary is a far better team than it has been rated."





Indian first and second unit tackles. From left to right, Monk Tomlinson and Dick Hoyer, second unit, and Elliott Schauback and Mike Lashley, first unit.

WILLIAM AND MARY 13

VMI 14

In what was later to be called "the wildest ten minutes of the William and Mary 1957 grid season," the Indians dropped their third home game of the year to a battling Keydet squad, 14-13. With a first down on the two yard line, twenty-five seconds of playing time remaining in the game, and down by only one point, the Tribe fumbled away its chances to stop the team which was to go through the season undefeated and later become the Southern Conference champs.

In the contest the Braves put on an offensive show which was to be second only to the Rutgers performance some weeks later on the same Cary Stadium field. With nine Indian backs packing the mail on 66 plays during the course of the game, a

grand total of 332 yards was accumulated for 20 first downs. The Keydets, who did a better job of capitalizing on breaks during the contest, were able to secure only 211 yards for 15 first downs.

With four and a half minutes remaining in the first half, the Keydets drew first blood when Sam Woolwine's three yard spurt up the middle capped an 80 yard drive which had begun 19 plays earlier. The Tribe came roaring back with one of its own with Lennie "Boom-Boom" Rubal slipping off tackle into paydirt on a second and one situation to make the score at halftime 7-6 in favor of the Keydets.

On the second play of the fourth quarter, Mike Chunta went off tackle for an Indian touchdown. The second time the Keydets got the ball they drove to the W&M three before Bill Rush recovered a Johnston fumble. On the next play, however, Dave Edmonds' fumble was recovered by VMI to set up the winning touchdown.

An unidentified VMI defender moves up to hit Mike Chunta in the final seconds of the contest. Chunta fumbled and the Keydets recovered to stall the Braves' bid for a game winning touchdown. Also visible in the picture are Bob Hardage (12) and Mike Lashley (78).



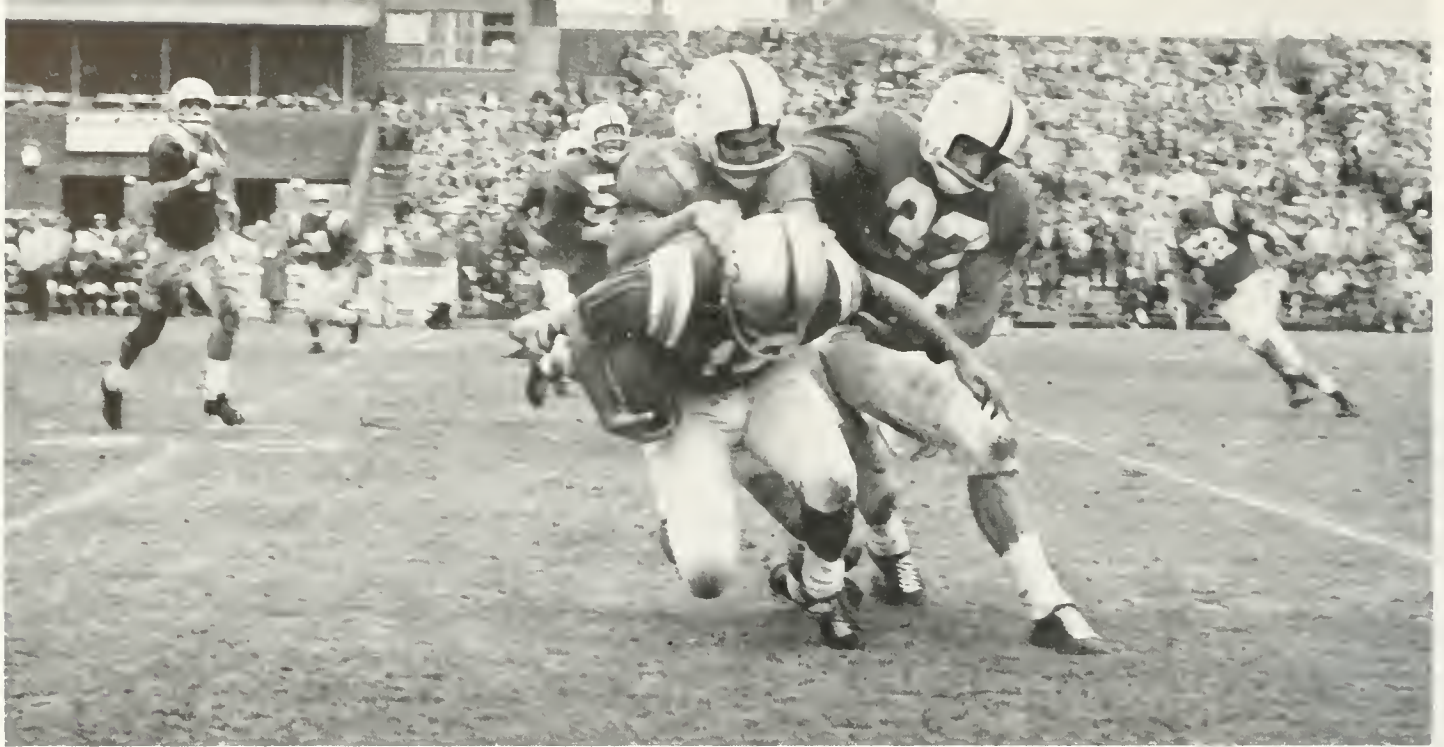

Quarterback Bob Hardage is stopped by two Tech defenders on an option play midway through the contest.

WILLIAM AND MARY	0
WEST VIRGINIA	19



Charlie Sidwell recovers a Tech fumble on the Gobbler's twenty-yard line late in the game.

Floundering after their unexpected and disappointing loss to VMI the weekend before, the Indians traveled to Morgantown, West Virginia to meet the Mountaineers, then top contenders for the Conference crown. The game featured, in the words of one sports writer, "a disappointing assortment of lousy officiating, fumbles, bobbles, dropped passes, poor blocking, half tackling, and unnecessary roughness on both sides." Before the final gun had sounded with the Mountaineers leading 19-0, they had been penalized a total of 118 yards while the Braves had been set back 128 yards in the same manner.

Twelve of the Tribe backs could gather only a total of 46 yards in the contest while the Mountaineers were combining for 311 yards.

Scoring first in the second quarter after recovering Charlie Sidwell's fumble on the William and Marv 35, the West Virginia eleven added two more in the third period on drives of 55 and 59 yards to complete the scoring for the afternoon. The Tribe's only opportunity came in the second period when they recovered a fumble on the WV 44. In three plays the ball had been moved to the 20, and on fourth down situation Jack Yohe was piled up one yard short of the first down at the Mountaineer's 11 yard line.

In what Coach Drewer was moved to term the Tribe's "worst effort up to that time," the Indians' had no completions in five attempts, had one pass intercepted, and lost two of five fumbles. The Braves were forced to punt on eight occasions during the course of the game for an average of 38 yards per kick. Dave Edmonds, Bob Hardage, Tom Secules, and Bob Stoy all finished the afternoon with negative rushing figures.



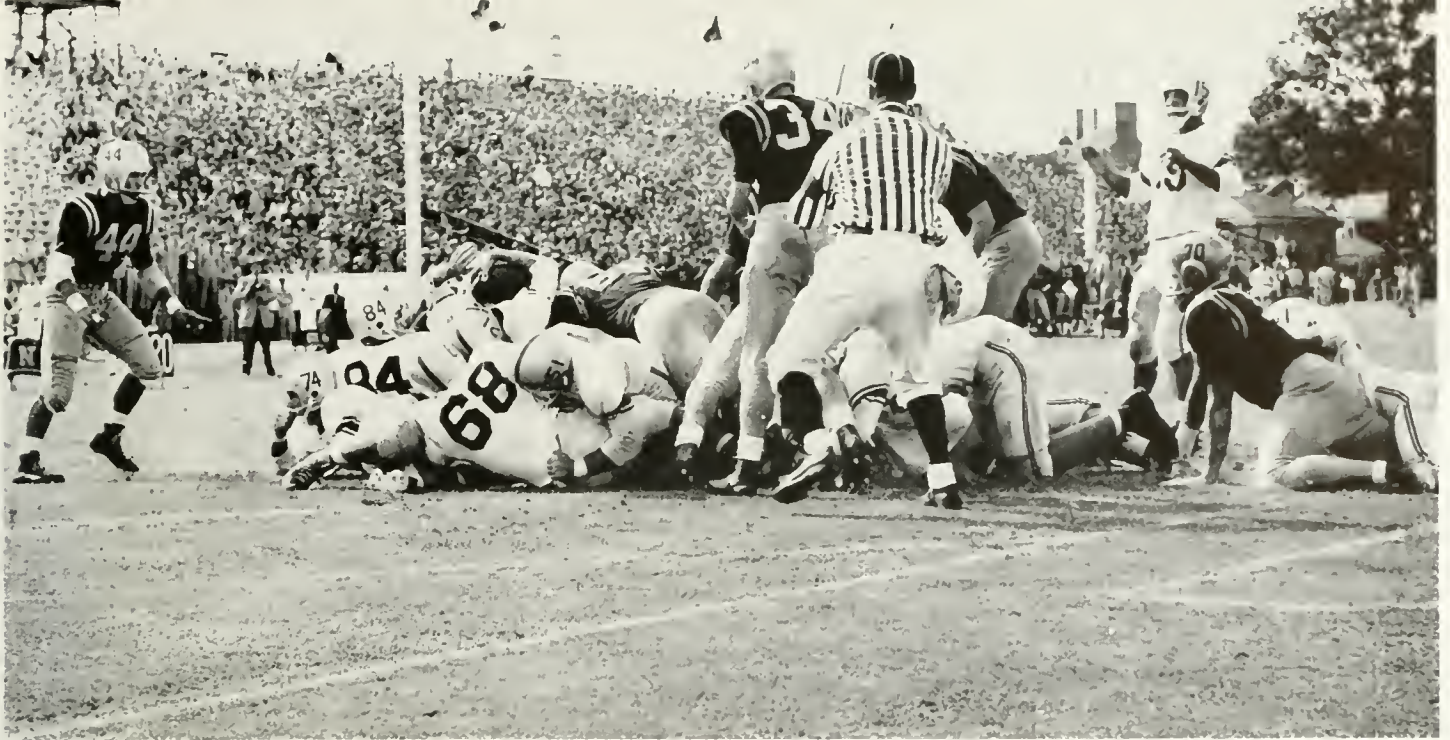

Dave Edmonds wiggles into the end zone for the Tribe's lone touchdown against Navy midway through the first half of the Thompson Stadium contest

WILLIAM AND MARY	14
THE CITADEL	12

Traveling to Charleston, South Carolina for their second road game in succession, the Tribe was able to come from behind in the fourth quarter to win by a two point 14-12 margin before 12,000 howling Citadel fans.

The decisive touchdown came midway through the final period culminating a 33 yard drive which began when Co-Captain Larry Peccatiello intercepted a Dick Guereri flat pass. With right half Charlie Sidwell acting as a decoy, Jack Yohe and Jay Sanner combined in four plays to give the Tribe a first and ten on the Bulldogs' 21. In three plays there was a net loss of one yard before Bob Hardage, subbing for injured Tom Secules, tossed to Peccatiello who got to the four before being stopped. On Yohe's second attempt he cashed in to give the Tribe its second victory of the season.

The Indians' first touchdown of the game came in the fading minutes of the first quarter when again it was Bob Hardage contributing heavily in the 90 yard march which consumed 16 plays. Hardage's first conversion attempt as well as his second, was successful.

The Citadel's two touchdowns came in rapid succession the first two times they obtained possession of the ball in the second half of the contest. The first covered 63 yards in 11 plays, but the all-important conversion attempt was blocked by Mike Lashley. The second came minutes later after the Tribe had been forced to punt. Beginning on their own 43, the Bulldogs struck with rapid-fire succession for first downs to the W&M six before Barry Thomas skirted right end for the score. This time it was Dave Edmonds who blocked the conversion attempt.

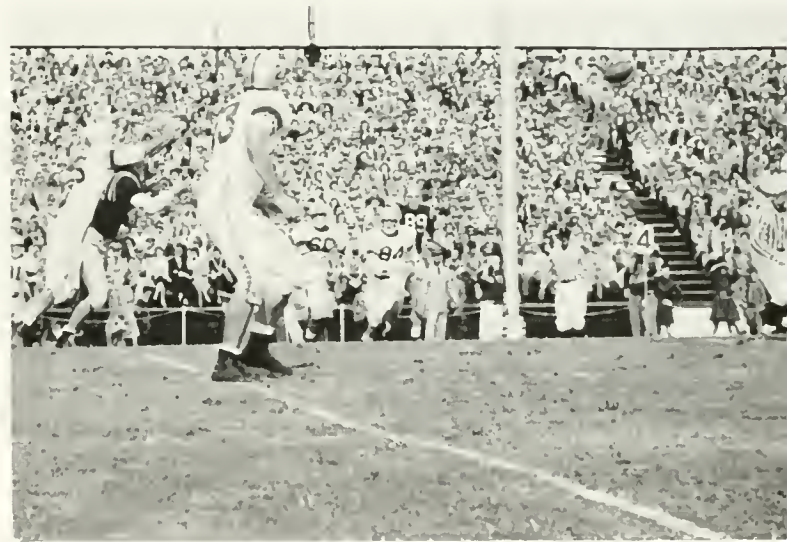

Tribe quarterback Tom Secules defends against a Navy aerial in second quarter action in Annapolis.





The upset of the year completed on the scoreboard after the Tribe upset the number ten team in the nation, North Carolina State.



Dave Edmonds snags a Bob Hardage aerial late in the third quarter of the NCS game. This scoring bid was stopped before the Tribe won the game.

WILLIAM AND MARY	7
NORTH CAROLINA STATE	6

The upset of the year occurred on the Saturday afternoon following the Citadel game when Coach Drewer took his Indians out to do battle with the team which was then ranked number ten in the nation. A last period touchdown and the following conversion by Bob Hardage combined to give the Tribe its third and most impressive win of the season in the shocker over NCS, 7-6.

State, whose pre-game expectations in their homecoming encounter with the Tribe hardly included a loss, punched over for its lone touchdown of the afternoon on their second play from scrimmage. Don Hafer sprinted 69 yards up the middle from his own 30 before being stopped at the one by Jack Yohe. The crushing tackle jarred the ball loose from Hafer's hands and it bounced into the end zone where Dick Christy pounced on it. Dick Hunter's fatal attempt for the point after was unsuccessful.

Twice during the contest the Braves struck deep into Wolf-pack territory without scoring before the fourth quarter drive. Jack Yohe returned a punt to the 33, and from there it took the Indians six plays to go the remaining 67 yards for the score. Dave "Splinter" Edmonds capped it for the Tribe with a two yard plunge for the touchdown.

The turning point of the contest came in the middle of the second quarter when the determined Indians halted a Wolf-pack drive inches short of the end zone.

When Drewer and his team arrived back on the Reservation hours later, they were welcomed by a crowd of over 500 students at a bonfire celebration in front of Blow Gym. Commented Drewer, "It was a team effort all the way."

Bob Hardage masterfully adds the extra point margin of victory for the Tribe with Dave Edmonds holding.



The Queensmen from Rutgers strode onto the Reservation along with their highly tooted tailback, Billy Austin, who had already gained more yards than the entire Tribe offensively, to do battle before a rain soaked homecoming crowd of 8,500. Later the crumpled Knights left, their famous back held to a mere 39 yards in 15 attempts, bowled over by the rampaging Tribe, 38-7.

During the afternoon, the Indians scored almost at will as three of their twelve backs combined for a total of 208 yards while the other nine added 224. The passers too found the mark for the first time, completing eight of 16 for 158 markers and a grand total of 432 yards offensively for the Tribe.

The Indians scored first on a two yard dive off tackle by Dave Edmonds with 2:45 left in the first quarter, culminating a drive that had begun fifteen plays and 72 yards earlier. Numbers two and three came in the second quarter with three following the intermission. The final Brave tally of the contest came with less than two minutes remaining in the game when Jim Porach, a freshman, rambled 20 yards through the right side of the leaky Rutgers line on his first play of collegiate competition. Another freshman, Bob Stoy, in the quarterback position during most of the second half of the contest, guided the Indians to two touchdowns with a masterful passing arm that proved to be almost too much for the Tribe ends.

In their fourth win of the season, the Indians set a new record with 24 first downs and scored more points than they had since their 1952 meeting with North Carolina State which they won by a score of 41-7. The Queensmen, on the other hand, were limited to 12 first downs, two of which came on penalties, two on rushing, and eight through the air. The confused Knights began throwing desperation passes midway through the third period of the contest.

Mike Chunta hits off left end for a ten yard gain behind good blocking as the Queensmen are humbled.



Mike Chunta follows his interference around left end early in the Rutgers rout.



Dave Edmonds stretches but misses a Bob Stoy pass in the third quarter of the encounter with the Scarlet Knights.





First string quarterback Tom Secules demonstrates his passing form.



A drizzle drenched crowd watches Bob Hardage attempt a pitchout option to the right in the Richmond contest.



WILLIAM AND MARY _____ 7

RICHMOND _____ 12

On a cold, wet, muddy Thanksgiving afternoon in Richmond's City Stadium, the Braves closed out their season with a loss to an inspired Spider eleven, 12-7. Reminiscent of the six point defeat of the season before, the margin of victory was Mickey Marivkov's 71 yard punt return in the third period which provided the winning edge for the Spiders.

The Indians were severely outplayed by the hepped up Richmond squad throughout the first half of the game and were unable to penetrate beyond the 15 yard line until the fourth quarter. In that period the Tribe moved 98 yards in eight plays to score their lone touchdown of the afternoon in an impressive drive. Highlighting the push was Tom Secules

A mud-covered Indian is stopped at the twenty-five yard line late in the Turkey tussle.



40 yard pass to John Makarczyk. Secules rolled out around left end a few plays later of a six yard jaunt to paydirt. Bob Hardage's successful conversion attempt completed the scoring for the Tribe with little more than six minutes of playing time remaining in the contest.

Three minutes later the Braves' sophomore standout Mike Lashley recovered a Spider fumble, but Tom Secules fourth down bobble gave the ball back to Richmond. William and Mary again got possession of the ball in the final minute, but was unable to score in three plays.

The Spider's first touchdown came earlier in the game when Lloyd Hicks 33 yard punt from the end zone was returned to the 14. Two plays later Richmond Captain Lew St. Clair picked off a deflected pass in the end zone for the score.

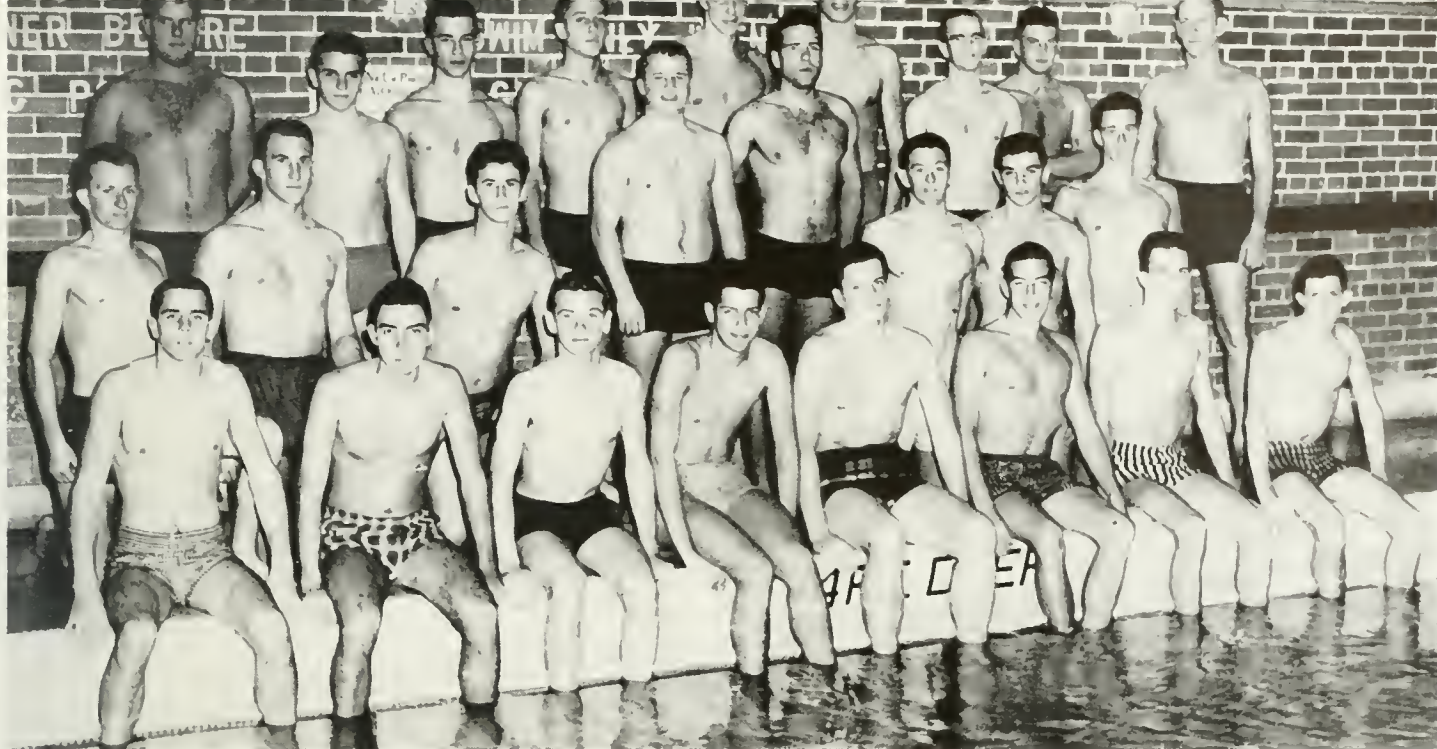

First Row: B. Kursman, D. Cohen, F. McLeod, B. Laskin, M. Lindberg, M. Dorland, D. Collins, D. Yates. Second Row: M. Drury, B. Whitten, P. Lloyd, D. Dew, S. Mook, J. Ayres, R. Scarborough, M. Berkowitz, Third Row: Assistant Coach P. James, G. Aliotti, D. Diehr, D. Stream, G. Collier, D. Kurland, J. Dixon, M. Tomlinson, Head Coach D. Jensen.

SWIMMING TEAM

The Tankmen of William and Mary completed a tough season with a 4 win, 4 lost record. The team was led by Co-Captains Don Dew and Sid Mook. High scorers for the Mermen were Maurice Tomlinson, a junior finishing his third year on the team, and Dave Kurland, a freshman, who put in an amazing performance.

The Reservation swimmers opened their season in good style by downing Davidson 53-42 at Blow pool. They con-

tinued the schedule with a meet against East Carolina College. East Carolina prevailed in the contest, winning 49-36.

Christmas vacation interrupted the schedule, but the team resumed action dropping a meet to V.M.I. on January 8. The Tankmen came back to defeat Virginia 48-38.

The team next traveled to Washington where they trounced Catholic University 57-29. They returned to Blow Gym where they dropped a meet to Washington and Lee 53-42.

Co-Captains Sid Mook (left) and Don Dew (right) take a practice start with "Hurkimer" Tomlinson (center).

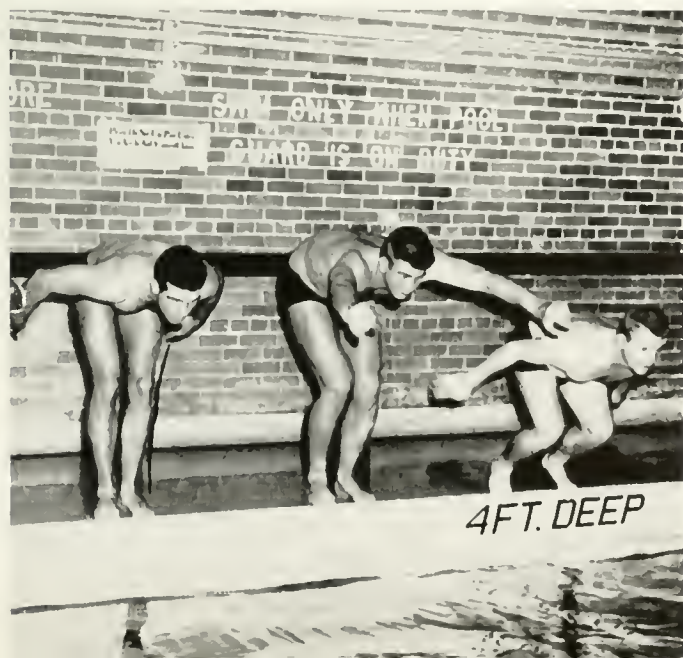

The Citadel invaded Blow pool to take the Indians 63-32. The meet with VPI scheduled for February 17 was canceled due to the weather. The Mermen staged a comeback defeating Georgetown 50-34. With a 4-4 record the Tankmen closed the season by taking sixth place in the Southern Conference Meet.

The William and Mary swimmers were under the tutelage of Intramural Director and Swimming Coach Dudley Jensen.





Basketball team including Coach Chambers, T. Farrington, B. McCray, R. Varga, J. Osborn, B. Vaughn, B. Goldstein, C. Saunders, J. Cohen, H. Cornell, A. Miller, R. Lange, D. Engelken, J. King, and team manager B. Brown.

BASKETBALL SEASON

Finishing sixth in the Southern Conference during the regular season with a 9-9 record, Coach Bill Chambers and his first Tribe became the talk of the Conference sports-writers when they upset Virginia Tech and George Washington in the SC Tournament only to be turned back in the finals by a nationally ranked West Virginia five, 74-58.

Led by junior Roy Lange who took Tournament scoring honors with 66 points and freshman Jeff Cohen who led all opponents with 38 rebounds, the Indians won acclaim as "the Cinderella team of the Tournament." Lange led the Braves during the regular season with a 20.1 point per game average as he scored 583 tallies to mark the first time that an Indian hoopster has broken the 500 barrier since the 1954-55 season when John Mahoney turned the trick.

In his first year as basketball coach on the Reservation, Chambers guided his Tribe to a 15-14 overall record—the best turned in by a William and Mary cage team since the 1951-52 season. The Braves also finished high in the Big Six where the title was decided in the last game of the season with Richmond. Before going down to defeat, the Indian fought from behind three times to tie it up and send the contest into three over time periods. Richmond's Spiders



Co-Captains Harry Cornell and Don Engelken (front) with Coach Chambers and Manager Bob Brown (back).

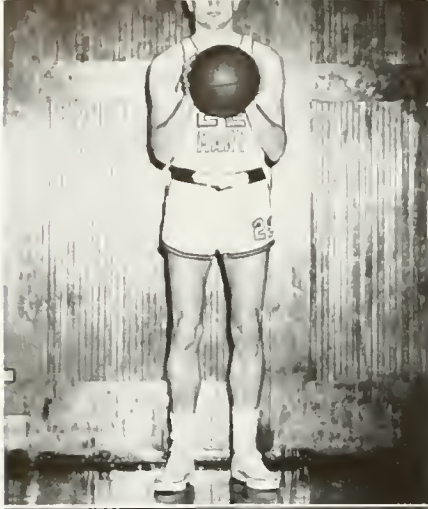

DON ENGELKEN



BEV VAUGHN

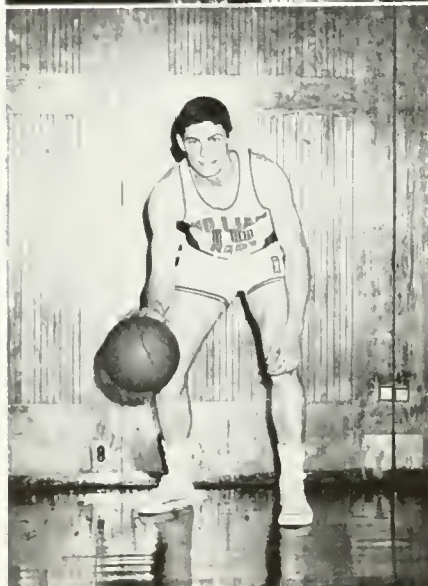

BILL McCRAY



CHARLIE SAUNDERS



Tom Farrington puts it through for two points against Virginia Tech.

took that one, 79-67, however, and the Braves finished the State loop in second place.

Final team statistics showed that four members of the starting five had averaged in the double figures during the season. In addition to Lange, Don Engelken, Co-captain of the Tribe, had 13.5 points per game, Cohen had 14.0, and freshman Bev Vaughn came in with a 10.8 average. Flashy play-maker and ball-handler Tom Farrington was the only starter under ten points per contest with a 6.4 effort.

Jeff Cohen tips-off to start action in the VMI game.





Roy Lange lays up a field goal in the clash with VMI's Keydets.

Cohen was high man for the Braves in rebounding where he pulled an average of 12.8 per game. He also had the season highs in several departments. He took high scorer for season honors with his 30 point effort against Navy in which contest he also got the highest number of successful free throw attempts as he calmly poured the ball through 16 times. Jeff was one of the bright spots in the Richmond contest too when he gathered in 23 rebounds in the season's best effort.

Jeff Cohen pushes two in from the key during the Big Six championship game with Richmond.



TOM FARRINGTON

HARRY CORNELL



ROY LANGE



JEFF COHEN

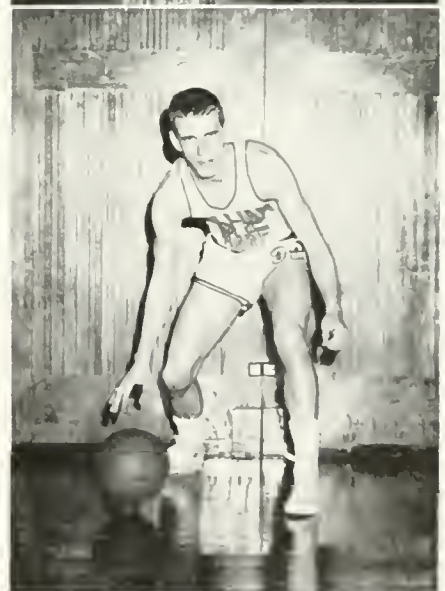



Tom Farrington sinks two in the overtime encounter with Richmond's Spiders.

After taking an opening night win over the University of Virginia, the Indians suffered a severe set-back when an automobile accident virtually wiped out reserve strength. Injured in the mishap on the way to Philadelphia for a game were Co-Captain Harry Cornell, Ray Varga, Bev Vaughn, Bernie Goldstein, Al Miller, and Jim Osborn. Vaughn, Goldstein, and Cornell rejoined the Tribe two months later to finish out the season. Playing under this handicap, the Braves defeated George Washington, Maury State, Richmond and Davidson before the exam period while losing eight.

With the new semester, however, came a new effort, and after an initial loss at the hands of Furman, the Indians stopped Davidson, Hampden-Sydney, Navy, VMI (twice), Washington and Lee (twice), and Furman, while falling only the league leading West Virginia and VPI's Gobblers twice.

BASKETBALL

SEASON RECORD

William and Mary.....	73;	Virginia	69
William and Mary.....	70;	Pennsylvania	86
William and Mary.....	71;	George Washington	60
William and Mary.....	60;	Citadel	75
William and Mary.....	63;	Citadel	85
William and Mary.....	52;	West Virginia	68
William and Mary.....	65;	Evansville	83
William and Mary.....	77;	Maury State	66
William and Mary.....	62;	Tennessee	62
William and Mary.....	63;	North Carolina	79
William and Mary.....	72;	Richmond	66
William and Mary.....	75;	Davidson	61
William and Mary.....	80;	George Washington	91
William and Mary.....	75;	VPI	87
William and Mary.....	73;	Furman	89
William and Mary.....	72;	Davidson	63
William and Mary.....	85;	Hampden-Sydney	59
William and Mary.....	90;	Navy	78
William and Mary.....	68;	West Virginia	82
William and Mary.....	79;	VMI	61
William and Mary.....	86;	Washington and Lee	84
William and Mary.....	87;	Furman	46
William and Mary.....	82;	Washington and Lee	72
William and Mary.....	96;	VMI	78
William and Mary.....	68;	VPI	72

TOURNAMENT

William and Mary.....	79;	VPI	61
William and Mary.....	57;	George Washington	56
William and Mary.....	58;	West Virginia	74

Won 15—Lost 14

Lange drops a hook through during the Richmond game.





1957 Harrier's squad. Left to right, First Row: Quandt, Bassett, Campana, McNair, Little. Second Row: Coach Groves, Shuster, Quitko, Barns, DeTombe, Bishop, McCuen, and manager Rechuiti.

CROSS COUNTRY

The 1957 Cross Country team was the strongest in the history of the college. The harriers continued their consecutive win streak to eighteen. They won their third straight Southern Conference championship, and their second consecutive Big Six crown.

In the selection for an All-Star Southern Conference team, the Tribe placed four Indians on the eight man team. Bob DeTombe, Tom Quitko, Gil McNair, and Bob Bassett were William and Mary's contributions to the squad.

A host of cross country runners begin the four-mile course in the race with VMI.



According to Coach Harry Groves this was the strongest team yet assembled here on the Reservation. The same team should return for the Fall season of 1958. The bulk of the team's strength were juniors and sophomores: Bob DeTombe, Gil McNair, Bill McCuen, Dave Campana, Bob Bassett, Tom Quitko, Jerry Quandt, and freshman Charlie Rossman.

The dual meet season was begun with a double triumph over the University of Virginia and Duke in a triangular meet which was scored as two dual meets. In cross country the low score wins, and the Duke final was 20-42; the Virginia tally was 26-32.

The following two dual meets were home affairs in which the harriers scalped the University of Richmond and smashed the Virginia Military Institute.

The big victory from the prestige standpoint was the 19-40 lacing that the harriers handed Georgetown University. Georgetown consistently turns out one of the powerhouses in eastern cross country. The final dual meet of the year took the Indians up to Roanoke College for the crucial test. Roanoke had a win streak of 15 dual victories and held the Mason-Dixon Conference Championship as well as the Little Eight title. The mythical state championship was at stake. On a short three mile course, William and Mary triumphed 27-31.

The big man for the Indians individually was Bob DeTombe. A junior from Hackensack, DeTombe has set a record on practically every course he has run. During the regular season he beat Georgetown's Bob Vinton and Roanoke's Howard Meineke for new course records. He won the Big Six and Southern Conference races, setting new records on the courses on which they were run.



TOP: An unidentified Indian high jumper clears the bar on a rainy afternoon. BOTTOM: Newland, Reynolds and Sherman at the start of a practice 220.



DeTombe finishes a distance event all alone.



Saunders clears the hurdle on the way to a fast time.





FIRST ROW: J. Saunders, H. Reynolds, G. McNair, A. Sherman, J. Shuster, N. St. George.
SECOND ROW: Coach Groves, B. DeTombe, D. Little, G. Royer, B. Davis, F. Rechutti, R. Henry, S. Coblin, C. Rossman, D. Newland, S. McMarlin, B. McCuen, M. Colleton.

Sporting what was perhaps one of the strongest athletic teams on the Reservation in modern history, Coach Harry Groves led his cindermen through five dual meets, the Penn Relays, and the Southern Conference and Big Six meets this year. Last season, his first as Head Track Coach, Groves' outdoor aggregation was undefeated in dual meets and walked away with the State and Conference championships.

Last year's star, Walt Fillman, who scored a total of 184 points during the season, was lost by way of graduation, but virtually the remainder of the '57 squad returned for another year of action. Sophomore Dale Bickert, who was never defeated last year by an opponent but who finished consistently second to Fillman, stepped up to take over the sprinting assignments. Along with him were Warren Joblin, sophomore hurdle expert, and Danny Newland whose specialty was the 440.

Leading the host of distance men coming in from the year's undefeated Cross Country team was Bob "Moose" DeTombe whose best time in the mile previous to this season was 4:31.7. In the middle distances, Bill McCuen and Jim Schuster continued their long established duel for supremacy in the 880-yard run where their best times to date are 1:56.8 and 1:56.1 seconds respectively.

In the field events, Southern Conference high jump champions Bob Storm, Bob Bales, and Dan Walker returned. Storm leads the group with a six foot four and one eighth inch effort being his best performance before the season got under way. Ray Varga also returns to the field events where he throws the javelin and discus. Varga scored 23 points for the Tribe last year as a sophomore.

Among the others returning from last year's team and their scores are Bob Bales, 35 5/6; Dave Campana, 39; Jerry Quandt, 41 1/2; and Al Sherman, 32 1/2. Sixteen other returnees were expected this year who had scored less than twenty points in the campaign last season.

The cindermen opened their schedule with Virginia on the road and met Richmond and VPI, and appeared in the Penn Relays away before returning to the Reservation for the first of their two home meets of the year. In Cary Stadium they played host to VMH and after the two Conference meets, Georgetown.

Outdoor records set last season included Walt Fillman's 9.6 100-yard dash, 21.0 220, and 23.1 effort in the low hurdles; Dan Newland's 49.7 second 440; a 1:56.0 half mile by Bill McCuen; Bob Storm's six foot four and an eighth inch high jump; Lloyd Hicks 136 ft. 8 in. discus toss; and the mile relay team's 3:20.3 effort (composed of Al "Smokey" Sherman, Nick St. George, Danny Newland, and Dale Bickert).



Co-Captain Smokey Sherman passes the baton to Co-Captain Dale Bickert in a practice session.

Niel Hock goes for distance in the broad jump event as his teammates watch.





Top: Pitching Staff
Bottom: Batting practice

Secules practices stretch at first base



Co-Captains Hardage and Shine



B A S E B A L L



First Row: P. Stockwell, N. Caplan, R. Blase, L. Schalk, E. Shine, B. Hardage, B. Brown, T. Secules, B. Baker, Second Row: D. Heenan, J. Stephenson, J. Jones, C. Johnston, D. Coyle, B. Hobbs, R. Squatiglie, Third Row: R. Gardner, R. Rice, T. Freeman, J. Dodd, D. Murphy, H. Carl.

With two members of last year's Big Six championship team absent by way of graduation—Doug Henley who hit over .400 last year and Junior Duff, the '57 leader in R.B.I.'s—the 1958 Braves found themselves in need of strong hitting to back up the powerful returning pitching staff. The nucleus of the hurling staff included Ron Gardner, Bob Brown, and Bill Becker, who compiled 3-1, 4-0, and 1-2 records respectively last year. Also expected to see action were Dennis Murphy, a freshman last year, and freshman Bruce Hobbs.

In addition to the pitching staff, the returning lettermen included first baseman Tom Secules, second baseman Joe Dodd, outfielder Norm Caplan, centerfielder Ed Shine, and shortstop Bob Hardage. Non-lettering returnees were Tommy Martin, a catcher, Pete Stockwell, Dennis Murphy, Dick Columbo, Wane Lowry, and Harry Carl.

Led by Co-Captains Bob Hardage and Ed Shine, the Tribe opened its season with Dartmouth on March 27 on the home diamond. The Indians next renewed their rivalry with Hampden-Sydney whom they had defeated twice in their last meeting three years ago. The Braves then went out on the road to play double-headers at Davidson, and Furman, along with single games at Washington and Lee, VPI, and VMI. Their next home encounter was with George Washington's Colonials, the defending Southern Conference champions.

After the GW clash the Tribe entertained VPI on the home field before going out on the road again for battles with Hampden-Sydney and a return engagement with the Colonials. The Indians finished out the season at home, meeting Washington and Lee, VMI, Richmond, the University of Virginia, with the exception of the final game which was played against Richmond's Spiders on the latter's home diamond.

Tied with Richmond for first place in the Big Six at the end of last season, the Tribe's clutch hitter Junior Duff smashed out a 2-run single to give the Braves their first state championship since 1946. The Tribe finished out its season with an overall 11-8 record. In the Southern Conference, the Braves took fourth place with an 8-7 card.

The Indian baseball nine was led by Coach Ed Derringe this year after the resignation of Eric Tipton who took a post at West Point. Derringe, a 1943 graduate of Georgetown University, was formerly the baseball and football mentor at Granby High School in Norfolk, for nine years. In addition to his high school coaching career, Derringe played football in the old American Football League and was a line coach in the now-dead Dixie Football League.



Two squad members warming up

COACH ED DERRINGE





Left to Right: Dudley, Mance, McCall, Barrett, Lawrence, Ingram, Rice, Stafford.

GOLF TEAM

Coached by former William and Mary football team Co-Captain Joe Mark, the Reservation linkmen drove their way through an eleven match schedule before entering the Southern Conference and Big Six tournaments late in the year. The schedule was heavy and included Navy and Dartmouth for the first time. Last year the Indians met Navy in a practice match, but the Midshipmen have never previously appeared on the Tribe log.

Mark counted heavily upon returning lettermen Walt Lawrence a senior and last year's Captain, Ken Rice and Charlie Dudley, both of whom are Sophomores, and returning veteran Jim Baratt. Prior to the first match with the University of Virginia Mark held 72 rounds of qualifying play to determine the top six men.

Last season the Big Green Golf squad finished up the season with a six won and four lost record, the best in many years on the Reservation. The final event of the year for the linksmen was the Big Six tournament in which they finished fifth behind Virginia, Virginia Tech, Washington and Lee, and Virginia Military Institute. Finishing behind the Tribe was the University of Richmond.

After the opening match with Virginia this year, the Indians met Richmond and Dartmouth on the road before putting on their first home appearance of the season when they met VMI. Beginning with the match with the Keydets, the Indians played a five game home stand including VPI, Navy, Washington and Lee, and West Virginia before going on the road again to meet George Washington and The

Citadel. Both the Southern Conference and Big Six tournaments were on the road for the Tribe.

Coach Mark is a graduate of William and Mary (1950) and, in addition to starring on the football team here, played service ball with Fort Eustis. He saw coaching action under "Tex" Warrington at Vero Beach, Florida High School. In addition to coaching the golf team here on the Reservation, Mark is an assistant line coach of the Big Green football aggregation.

Coach Joe Mark confers with Walt Lawrence, captain, in the club house after a round.



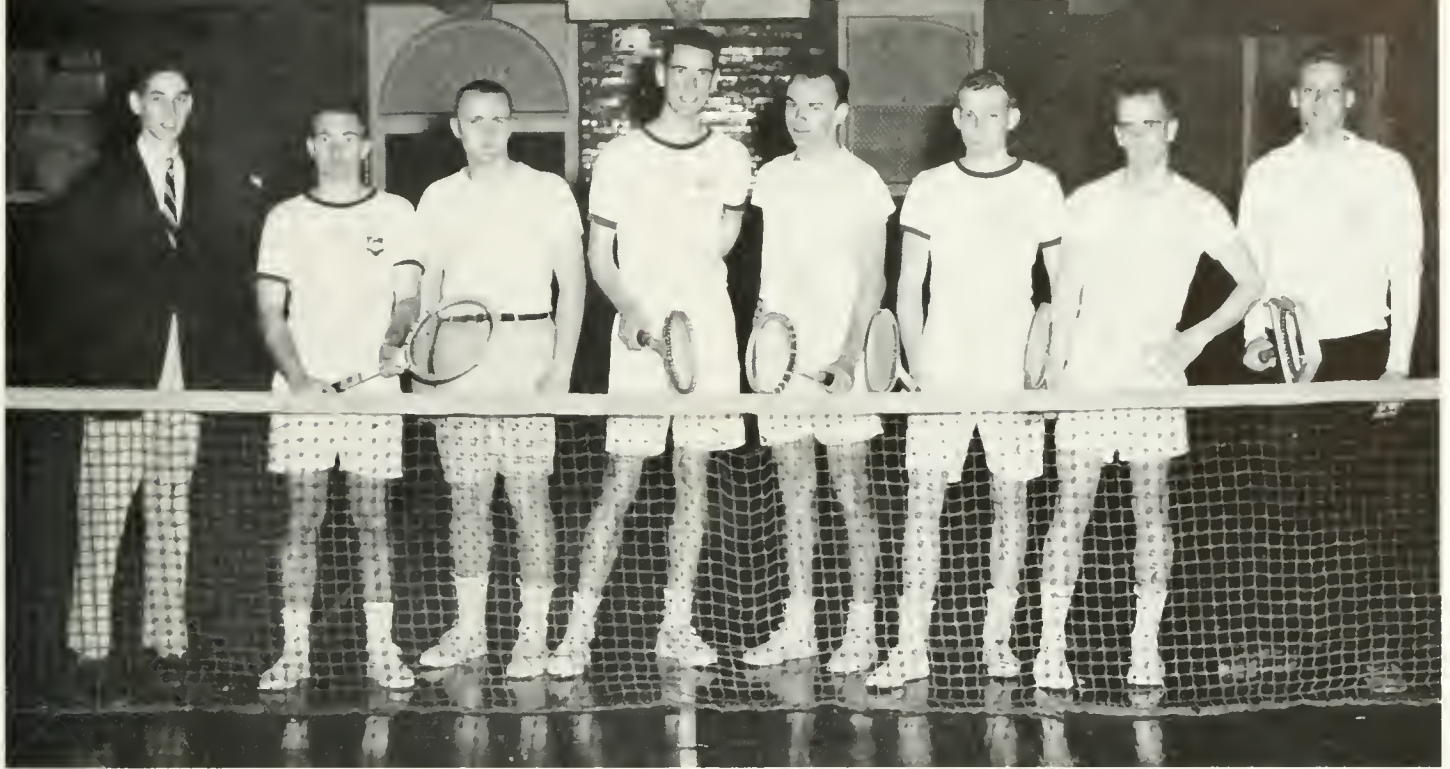

Left to right: Miller, Peterson, Pforr, Perry, Henkle, Doughtie, Dixon, and Kranzberg.

TENNIS

Coach Bob Gill, in his second year as tennis coach, led the Tribe Netmen through a 14-event schedule this year. The 1958 aggregation was captained by Toby Perry, who was undefeated in Southern Conference competition last season and who lost only once in overall team appearances. Graduation took number one man Ed Phillips and number three man Tom Swann, but the returning lettermen, Perry, Bob Doughtie, John Peterson, Jeff Nixon, and Mike Heims were expected to carry the load satisfactorily. Also contending for

Captain Toby Perry practices in the gym prior to the season.



positions on the team were intramural tennis tournament champion and runner up Ralph Henkle and Ken Kranzberg respectively.

The '58 schedule included only four away matches, while the other fourteen and the Southern Conference Tournament were held here on the Reservation. The season opened with Williams late in March and featured Lafayette, Haverford, Colgate, and Navy in addition to the regular Southern Conference and Big Six foes.

Last year's team went into their last match of the season with Virginia undefeated in State competition and held the lead, 3-2, when the meet was called because of rain. Controversy still rages over whether the Tribe should be considered the winner and hence the sole claimant to the Big Six crown or whether it should be considered no match and the title shared with the Cavaliers who were also undefeated. In the Southern Conference Tournament, the Tribe finished third behind champion George Washington and second place Davidson. The Braves' overall record in regular season play showed eight wins and four losses while the Southern Conference ledger showed a six won and one lost showing.

Coach Gill came to the Reservation last year from Blackstone High School and Maury High School in Norfolk where he served in the capacity of Physical Education Director. Gill replaced Dr. Wayne Kernodle and is a graduate of William and Mary where he also received his Master's degree in 1952.

MEN'S



Ken Kranzberg congratulates Ralph Henkle after the latter won the intramural tennis crown.

A point after touchdown was the deciding factor in the fraternity champs, Kappa Alpha, victory over the Comeback Kids, who had won the independent crown with a clean 8-0 slate. Early in the first half, Micky Simpson broke-off on a fifty-five yard pass and a few seconds later converted the game-deciding extra point on a pass to Nick St. George. The Comeback Kids retaliated quickly with a scoring drive of their own when Tom Hamilton caught a pass from Harry Carl for the score. The Comeback Kids could not make good their extra point try. There was no scoring in the second half and Kappa Alpha won by a close 7-6 score.

Kappa Sig and Pi K. A. tied for second place and S.A.E. took third place in the fraternity league. In the independent league, Monroe 3rd came in second with a 7-1-1 record.

S.A.E. took this year's intramural swimming meet with Dave Kurland, James Kent, and the Pi K. A. relay team showing some sensational swimming. Pi K. A. came in second in the swim meet.

In horseshoes, Frank Cornell of Sigma Pi ousted Bill Carver's (K. A.) crown in a match that could have gone either way. Barry Hill (Pi K.A.) and Harry Cornell (S.A.E.) wound up in a third place tie.

Nat Withers of Sigma Nu retained his free-throw crown by outshooting John Lyons of Sigma Pi. Both men bagged thirty straight shots before Withers won out in the final round by making 18 for 20 attempts. Dave Edmunds (K.A.) and John Jerrehihan of S.A.E. tied for third place.

Harry Carl and Harry Cornell take a few practice swings before playing their ping pong match.



Late season volleyball action.



INTRAMURALS

Intramural bowling and volleyball terminated before the Christmas holidays with Pi K.A. and Sigma Pi capturing honors respectively.

Placing second behind Pi K.A., who revived its hopes for capturing the Fraternity Trophy by winning the bowling tournament was Phi Tau. S.A.E. finished in third place. K.A., battling for the lead in total fraternity points, finished eighth.

In volleyball Sigma Pi won out over the field for the second year in a row. S.A.E. had a good chance to tie for the lead, but lost its final game to Pi K.A. in a very close match. There was a three-way tie for second: S.A.E., Pi K.A., and Pi Lamb.

K. A.'s Ralph Henkle beat Pi Lamb's Ken Kranzberg in the intramural tennis tournament.

K.A. picked up more points in their attempt to get the intramural trophy when they came up with four winners in the intramural wrestling tournament. The four winners from K.A. were: Edmunds in the 147-pound class, Simpson in the 157-pound class, Grant in the 177-pound class and Schauback in the unlimited class.

Sigma Nu came in second with Grizzard winning the 167-pound class and Kanas in the 191-pound class.

Kappa Sig came in third with Freshman Steve Edwards, who picked up most of his team's points, taking the 137-pound class. Edwards was the only one in the tournament to pin all of his opponents.



Two unidentified wrestlers grapple during the two-day competition.



Lambda Chi's Dave Lad tips off to waiting teammate Dan Walker against Theta Delt.



Larry Peccatiello and Toby Perry warm-up for their handball match.



Wrestling action shows Sigma Nu's Dick Grizzard and opponent working for points.

MEN'S INTRAMURALS

Tony Wilson of S.A.E., took the 150-pound class.

This year's basketball crown is up for grabs. Lambda Chi, with a very strong team and led by high scoring Ladd, has a good chance on taking first place. Sigma Nu, who is not only looking for the basketball crown but also the intramural trophy, will be strong in the runnings. Pi K.A. and Kappa Sig, with high scorers Brendel and Topp respectively, will also be troublemakers. Last year's basketball champs, Sigma Pi, will be looking for one of the top positions also.

The handball and ping pong tournaments are slowly approaching the final matches. Sigma Nu is dominating the handball scene with five men in the fourth round play positions and Lenny Rubal in the quarter finals.

S.A.E., Lambda Chi, and Pi Lamb each have two men in the fourth round position. Two of the best contenders for the handball crown will probably meet in the quarter finals. They are Bob Lusk and Larry Peccatiello.

The independents and the faculty are dominating the ping pong tournament thus far. There are three independents and Coach Baird and Chambers in the fourth round play position.

Nat Withers of Sigma Nu, Pete High of Kappa Sig, and Harry Cornell of S.A.E. are in the quarter finals. Cornell is expected to repeat his win of last year.

The current pace-setter for the coveted intramural total point crown is Kappa Alpha. With 498 points to their credit,

they hang-on somewhat unsteadily over S.A.E. (489.5) and Pi K.A. (460.5). Their present handicap over Sigma Nu, who always comes on like "Gang Busters" during the second semester, is perhaps an insurmountable 160 points.

K.A. moved into the lead position after the conclusion of wrestling; an event which they won. However, the termination of the spring sports (handball, ping pong, basketball, track, golf, badminton, and softball) could alter their status.

Kappa Sig's Pete High goes for the strike in bowling action.



INDIAN OF THE YEAR

In making the first of what we hope will come to be an annual award, we did not have to look far to find a candidate for the Indian of the Year honor. Bob DeTombe, who has been burning up every track in the South for the last three years was the natural choice. Hailing from Rochelle Park, New Jersey, the Moose is the pride and joy of the Reservation's cross country team as well as the indoor and outdoor track squads.

Bob got off to a fast start in his freshman year, setting new frosh marks in the mile and two mile runs both indoors and outdoors. On the boards his mile record time was 4:37 at the Cow Palace in Raleigh, North Carolina, and his two mile mark was 10:10 set in the fieldhouse at VMI. In the same two events outside his times were 4:26.6 and 9:55.6 respectively.

Going on into his sophomore year, DeTombe was instrumental in leading the harriers to their first cross country championships in the Big Six and Southern Conference. During the course of that season he set two course records, missed another by six seconds, and took five firsts. He was elected to the All-Southern Conference cross country team that year after taking first in the Big Six meet and second in the SC encounter.

During the indoor season the same year, Bob set a two mile record in the VMI fieldhouse and was a member of the mark shattering four-mile relay, two-mile relay, and distance medley relay teams from the Reservation. The first two of these

DeTombe in the stadium as he prepares for another race.



Bob at a practice start before the beginning of the regular season.

The Moose taking a practice spin around the cross country course.



marks were set at VMI while the latter came in the Richmond Arena.

The outdoor season saw Bob participating actively in only one meet. Against the University of Virginia, he took a first in the mile with a time of 4:31.7, and finished second in the next event, the two-mile run. "The Moose" was forced to sit out the remainder of the '57 outdoor season with a badly injured ankle.

With the coming of the '57 cross country season, however, Bob was back in shape and led the harriers to their second straight Big Six and Southern Conference championships and an undefeated season. He set and holds course records at West Virginia, Virginia Military Institute, Delaware, Washington and Lee, Roanoke, and here at William and Mary. At the time of this writing the outdoor season had not yet begun, but barring a recurrence of last year's injury, the future looks bright for our Indian of the Year.



M. Carlson, S. Martin, J. Diamanti, J. Robinson, H. Albiez, N. Grubbs, A. Hite, Miss Matz, B. Ruegg, N. Christensen, L. Carr, M. Gale, P. Atkinson.



TOP: Members of the Tidewater II team: Miss Matz, J. Diamanti, H. Albiez, M. Gale, J. Robinson, L. Carr, A. Hite, N. Grubbs.

BOTTOM: "Warm up!"

"Eye on the birdie!"



GINNY WACHOB
President

WOMEN'S ATHLETIC



M. Phillips, P. Branche, J. Cutcomb, M. Saccio, S. Hise, S. Derry, J. Urian, H. Palmer, P. Paliska, Miss Stoerker, S. Radford, K. Melson, S. Linder, P. Thomas.



"Up you go!"



The Joint Committee: Kneeling: J. Fruland, L. Chrisman, S. Williams. Sitting: Mrs. Rutherford, Miss Reeder, J. English, G. Wachob.

The purpose of the Women's Athletic Association of the College of William and Mary is to promote healthful and recreative physical activities for all women students of the College. Upon payment of the athletic fee each woman student automatically becomes a member of the Association.

The WAA consists of three main committees: the Joint Committee, the Intramural Committee, and the Managers Board. The Joint Committee consists of three members of the faculty, appointed by the president of the College; and a senior student as president, a junior student as point recorder, a sophomore student as secretary, elected by the women students. As the main governing body of the Association, this group takes care of all financial matters, changes rules and policies, appoints women to responsible positions, and make awards to those deserving them. The Intramural Committee is made up of the intramural representatives elected by their respective dorms and sororities, and the student head of intramurals appointed by the joint committee. The Managers Board is composed of all the managers of intramural sports and is presided over by the president of the WAA. All women who hold a WAA office must be a classified member of their respective class and be in good academic standing.

President of the Association this year was Ginny Wachob. She worked with Miss Reeder, Head of the Women's Physical Education Department, to develop a well-rounded WAA program, presenting each woman with an opportunity to participate in the sport of her choice.

Taking part in sports, intramural or intercollegiate, earns a woman a certain amount of points. An accumulation of 350, 500, 1,000 points determines eligibility for a special award. There are three classes of intramural competition—Class A, Class B, and Class C. This classification is to be decided by the manager of the respective sport and a member of the faculty. The highest number of points that can be awarded in intramural sports is 50. Neither varsity nor junior varsity players may participate in intramural sports. Varsity team members may receive from 50-75 points. The points received within this range is determined by the coach. Women may also receive points for Red Cross life saving and first aid, and for official ratings, depending upon whether it is national, local, or intramural. All officers receive points, the president being awarded anywhere from 100-200 points.



"Oh! But it couldn't be!"

"Good grief! Hit it!"



ASSOCIATION



Basketball Team. First Row: G. Knight, B. Hoss, J. Diamanti, L. Carr, P. Divers, B. Law. Second Row: N. Grubbs, F. Broache, B. Engvam, J. Roberts, J. Fruland, J. Gaffney, P. Davis, M. Carson, M. Clemen. Third Row: B. Barnhart, M. Briscoe, E. Avery, M. Layne, Miss Barksdale, V. Dorset, L. Farmer, B. Johnson, N. Christensen.

Both the varsity hockey team and basketball team had good seasons this year. Miss Matz had thirty girls to work with in making up her two hockey teams. The hockey season scheduled five games for the varsity. Two more games followed in the Tidewater Tournament, which calls on eight teams from this area. From these are chosen two teams to represent Tidewater at the Southeastern Tournament. Four girls were given this honor from William and Mary: Jogina Dimanti, Anne Hite, Hil Albiez, and Joanne Robinson. Both tournaments were held at Westhampton in Richmond. Here also the Welsh game was held in which Joanne Robinson, this year's captain, played with the Tidewater I team. Anne Hite came through with the most points scored for the season. One of the greatest achievements of the season was seen in the varsity's first game with the Little Colonels a club team, which they lost 5 to 1, and their second game with them at the Tidewater Tournament, which ended up 1 to 1, the Little Colonels scoring late in the second half. Most of the girls will be returning except for three seniors: Linda Schrader, Marilyn Costas, and Hil Albiez. The junior varsity played three games. Great promise is shown in them because of the large number of freshmen that came out this year.

The Squaws' basketball record greatly improved from last season. Victories were claimed by the Squaws over Westhampton, RPI, and Swarthmore. They bowed to Notre Dame, Sweetbriar, Bridgewater, and Longwood. Their best trip was made up north. On this excursion they played Notre Dame and Swarthmore. Their return home found them with a record of three wins and one loss. Notre Dame took the varsity by only four points, 36 to 32, while the J.V. won 26 to 17. At Swarthmore the varsity hit the winning column with a score of 46 to 39 along with the J.V. who won 35 to 15. The team was capably lead by June Roberts and Judy Fruland. Judy was high scorer for the season with 133 points, while Nancy Grubbs put in an important 80 points to be second high. Next year should see even a better year for the Squaws, for the entire team will return.

Kneeling: J. Roberts (Co-captain), J. Fruland (Co-Captain). Standing: J. Short (Manager), Miss Barksdale, J. Hamilton (Manager).





LUCY CHRISMAN
Student Head of Intramurals

March comes around and we hear the clash of foils. This year's varsity fencing team had several of their girls returning. Matches were held with Madison College, Mary Washington College, and the International Center of Baltimore. Girls on the squad may be awarded anywhere from 30 to 65 points yearly. The faculty sponsor, Miss Reeder, bases her decision on the time and effort required for fencing and how much a girl gives of herself and her time.

Fencing also is an intramural sport. This year's manager was Carol Rebman. Managers of other intramural sports were as follows: bowling—Nancy Grubbs, hockey—Barney Thurman, ping-pong—Marti Glen, swimming—Geri Knight and Alice Roberts, tennis—Manu Layne, badminton—Pat Fendley, and volleyball—Anne Brown. These managers are appointed by the Joint Committee each year. They have many duties, including the planning and execution of intramurals in their sport, and responsibility for the equipment and schedules covering their individual sport.

The student head of intramurals is appointed by the joint committee upon the recommendation of the faculty head of intramurals. She is also an ex-officio member of the managers board. Lucy Chrisman served in this capacity during the '57-'58 season.

Awards are made in the form of a point monogram for individual points gained. These can be a combination of points in both varsity and intramural competition. For an accumulation of 350 points a girl receives an intramural monogram. For 500 points she receives a gold key. For 1,000 points she receives a green blazer.

Each year a Women's Athletic Association banquet is held near the end of the second semester. All women who have participated in varsity sports, been on one of the three committees, and the new officers for the coming year are invited. Here the new president of the WAA is introduced and point awards are given.



Fencing, C. Rebman, B. Churchman, P. Griffin, B. Bunn, N. Martin,
P. Whitehurst, R. King.

"Glub-glub-gl-g-l-g-g-!"



WOMEN'S



"Hey! Cut that out!"

Unknown to many people is the fact that graduate as well as undergraduate students are permitted to participate in intramurals. But a player may represent only one organization in a particular sport. Only active sorority members living in the house may represent the sorority in an intramural sport. These rules are open for change and revision each year. Each team must have its maximum number of participants before an additional team is formed. Forfeits are declared when a team fails to appear within ten minutes, when the contest is not played before the date set as the deadline for the sport, or when use is made of an ineligible player. Judges and referees used cannot be a member of the organization competing.

The sports offered in intramurals are varied enough that each woman can enjoy taking part in at least one. Stress is not put on ability, but on interest, sportsmanship, enjoyment, and relaxation. It makes available a good diversion that doesn't have to take up a great deal of time. Intramurals also offers an opportunity to those interested in officiating.



Intramural Representatives: Kneeling: J. Fruland, I. Chrisman, S. Williams. Sitting: Mrs. Rutherford, Miss Reeder, J. English, G. Wachob.



INTRAMURALS

Following are listed the different individual sports and their winners. Each sport had good competition with every participant keeping in mind their aim of gaining the trophy awarded at the end of the year to the dorm or sorority with the most points.

Hockey	Brown Dorm
Basketball	Jefferson Dorm
Swimming	Barrett Dorm
Ping-pong	
Bowling—First round	Mary Dyekman
Second round	Marge Gessner
Third round	Nancy Grubbs
Fencing	
Volleyball	Barrett Dorm
Badminton	
Archery	Olivia Cloyes
Tennis	Brown Dorm



Jefferson Basketball Champions

"Spike 'er over!"



"It's raining again!"

In later days in other places when memories revisit, highlights of our William and Mary days will remain vivid—the nip of the autumn breeze as we anxiously awaited the Homecoming parade—the warm humid spring day as we shared the Colonial Festival with the seventeenth century. A moment of reflection will recall four of the greatest years—each year chock-full of emotion and of the unexpected—and this year featuring us.



E A T U R E S







A DOG'S-EYE VIEW



POMP AND CIRCUMSTANCES



ROYAL VISITORS



BENEATH THY TREES



GATHER YE ROSE BUDS...



ABOUT THE WAYS OF COLLEGE MEN



A HYMN TO HER CHARMS



WE'LL BE THE JUDGE OF THAT

Ward



IT'S HALF LIT



HI, HOW'RE YOU!



THE PUNCH LINE



FOR IT'S WHISKEY, WHISKEY, WHISKEY



HERO WORSHIP



THE NEWER DREWER AFTER N.C. STATE

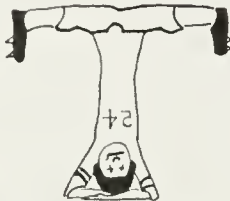

ROYAL PRESENTATION



STANDING BOOM ONLY



OUR FAIR LADIES



BOUNCING OUNCES



GIMME AN "I"

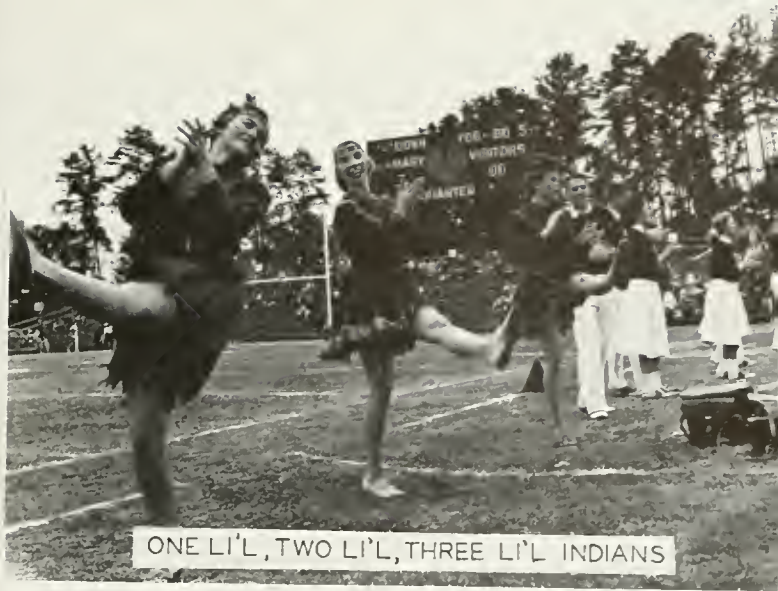

ONE LI'L, TWO LI'L, THREE LI'L INDIANS

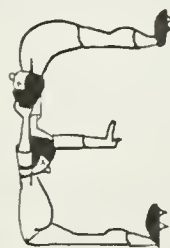
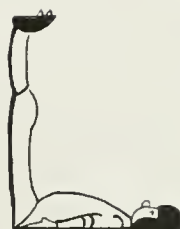

COVERED WITH FUR



REAM RUTGERS



TENDER IS THE NIGHT



L'ESPRIT DE CORPS



BLACK AND BLUES



PUT YOUR BEST FOOT FORWARD

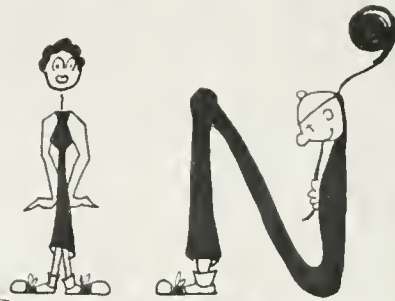

AND TO THE VICTORS GO THE "COILS"



DISORDER IN THE COURT



GENTLEMEN'S AGREEMENT



MISSILE FIZZLES



THE RUSH IS ON

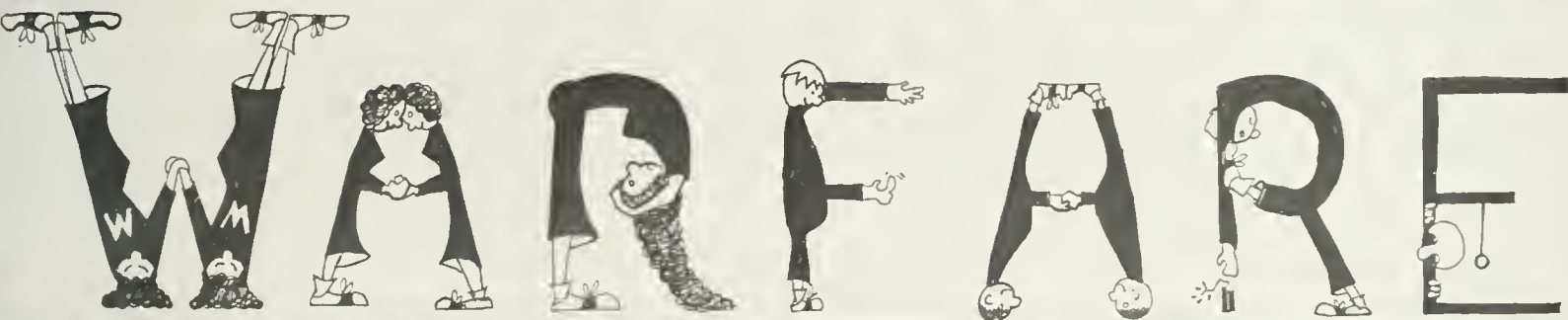

"HIGH" SOCIETY



AROUND THE WORLD



ONLY HURTS FOR A LITTLE WHILE



SOME ENCHANTED EVENING



DOWN FOR THE COUNT



THE LINEUP



DON'T THINK --- WORRY

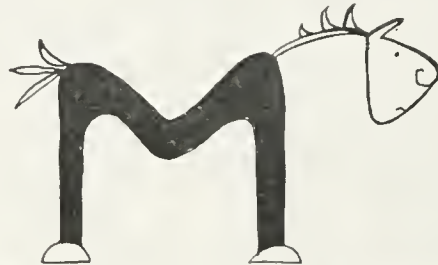
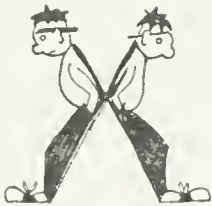

WE HOLD THE RECORD



MELLOW FUNCTION



TAMING OF THE CREW



MODERN SPOONING



TAMING OF THE BREW



GOREN FORUM



DRINK UP LITTLE SUSIE

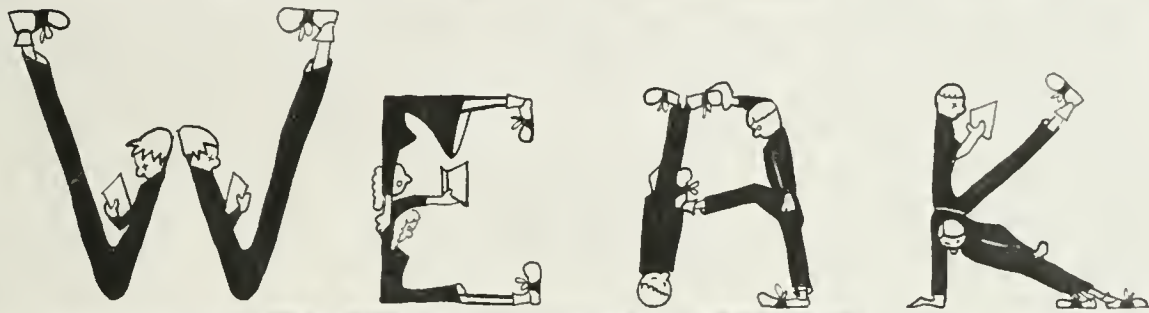

IT'S RAINING - HE'S SNOWING



FOOD FOR THOUGHT



PAINTIN' PLACE



ILLEGAL CAR



MASS REPAST



WATER EVERYWHERE + ONLY SCHLITZ TO DRINK



QUEEN OF THE COURT

C O L L E G E



PAJAMA GAME



BY LOVE POSSESSED



WHIZ ME A FRIZBEE



FRESHMAN BUS LINE



WONDER IF IT'S STUFFED



PROCRASTINATION

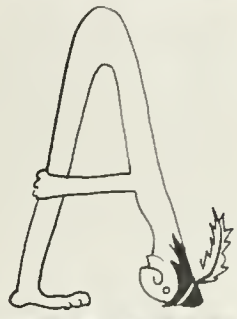

HARK UPON THE WHALE



TURNABOUT IS FAIR PLAY



DOG.PATCH DUET



HAIR !



HAIR !



WHAT'S GOING ON HAIR ?

THE



BETTY EDGE



BETTY SANCHEZ



LAURA WILLIAMS



ED SULLIVAN
502 PARK AVE.
NEW YORK CITY

January 15, 1958

Dear Cynthia:

My selection in the Miss William and Mary contest for 1958 is Betty Edge.

I think she is a knockout.

Sincerely,

Ed Sullivan

Ed Sullivan

db



ANN BROWN



NAN MAURER



JOAN ENGLISH



GINNY FLESHMAN



KAREN THOMAS



BARBARA TURNER



COLONIAL ECHO BEAUTIES



MARY DYEKMAN



BEV BURGESS



SANDY McGRATH



ROBIN NEWELL



ANN WALKER



CARLA WARNER



WILLA LANFORD



GAY BARNES



JULIE MORGAN



BETSY TREIBER



MARILYN COSTAS



NANCY SIMMONS



LOU PHILLIPS



MARTY ANDRI'S



JOY AMMON



MISS BETTY SANCHEZ

MISS GINNY FLESHMAN





MISS LAURA WILLIAMS

MISS KAREN THOMAS





MISS JOAN ENGLISH

MISS BETTY EDGE
Miss William and Mary



SENIOR DIRECTORY

- HARVEY STEPHEN ATELL, 227 Hardy Ave., Norfolk, Va.
 SUZANNE ELIZABETH AIKMAN, 494 W. Ocean View Ave., Norfolk, Va.
 HILDEGARD LOUISA ALBIEZ, 398 Irving Ave., Bridgeton, New Jersey
 MICHAEL DAVID ALEMBIK, 12 North Elm Ave., Portsmouth, Va.
 WILLIAM CARL ALTHANS, Echo Glen, Gates Mills, Ohio
 ANN CAROLINE AMISS, 518 Watter Crescent, Norfolk, Va.
 JOHN HAMILTON ANDREWS, 1007 Sixth Street S.E., Roanoke 13, Va.
 ROSALIE JANE ANLUPIE, 29 Whig Road, Scarsdale, New York
 SALLY JANE APPLGATE, 707 Motor Road, Pine Beach, N.J.
 JANE TYRRE ASHBURN, Sandy Point, Westmoreland, Va.
 ADELAIDE RUSSELL ATKINS, 332 Pilottown Road, Lewes, Delaware
 CATHERINE MITCHELL BACHE, 6002 Rois Road, Richmond, Virginia
 NORMA RUTH ADAMS BARNES, 406 C Ludwell Apt., Williamsburg, Va.
 CHARLENE ANN BAUMBACH, 2235 N. Nottingham St., Arlington, Va.
 MARY YVONNE BEATTIE, 4348 N. Glebe Road, Arlington, Va.
 DONALD NEIL BELOIE, 1106 Ferguson Ave., Newport News, Va.
 HUNTER JOE BENEDICT, 207 E. Virginia Ave., Crewe, Va.
 DAVID SCOTT BENNETT, Widewater, Va.
 MARY ELIZABETH BERG, 7949 Forest Ave., Munster, Indiana
 SANDRA ANDREWS BERG, West Yellowstone, Montana.
 CAROLYN SUE BERNARD, 217 Carlisle Way, Norfolk, Va.
 NANCY CAROLYN BERRY, Box 253, Vienna, Va.
 HOYT C. BONNER JR., 552 Wayland Ave., Kenilworth, Illinois
 CAROLYN PHILLIPS BOSTIC, 111 Matoaka Court, Williamsburg, Va.
 ROBERT DAVIS BOWEN, 7219 Leesville Blvd., Springfield, Va.
 ELIZABETH A. BOWMAN, Box 284, Warrenton, Pa.
 LOUIS TRAVIS BRANCH, 116 A Chandler Court, Williamsburg, Va.
 JOHN THOMAS BRANDELY, 403 Church St., Emporia, Va.
 MARY ANN C. BRESE, Stanton, Tenn.
 JOHNSTON BRENDEL, 1127 Park St., Tarentum, Penna.
 WILLIAM WIEBER BROOK, Navesink River Road, Red Bank, New Jersey
 CYNTHIA JOAN BROOKER, 80 Hillside Ave., Westwood, New Jersey
 MARGARET F. BROOKS, Route 2, Box 1089, Suffolk, Va.
 ROBERT MORRIS BURCHETTE, 4326 Chamberlayne Ave., Richmond, Va.
 CYNTHIA ALICE BURDON, 211 Maple Ave., Clarks Green, Penna.
 BEVERLEY SCOTT BURGESS, 1542 Bolling Ave., Norfolk, Va.
 DANIEL KEVIN BYRNE, 737 Sedgfield Drive, Warwick, Va.
 DAVID SUMNER CAMP, Story Hill Road, Brookside, New Jersey
 BETTY ANN CARROLL, 6023 S. River Road, Norfolk, Va.
 ROY FULEZ CARTER, Box 206, Buckroe Beach, Va.
 WILLIAM THOMAS CARTER, 4516 Hopkins Road, Richmond, Va.
 CAROLE FREDERICKA CHASE, Box 77, Balboa Heights, Canal Zone
 JOHN THOMAS CHAWNING, 1404 Augustine Ave., Fredericksburg, Va.
 LUCY ANN CHRISMAN, 116 Conklin Ave., Binghamton, N.Y.
 JACK T. CHRISTIE, 314 25th Street, Virginia Beach, Va.
 BARBARA E. CHURCHMAN, Box 3, Mendenhall, Penna.
 PATSY JANE CLARK, 45 Malvern Ave., Apt. 2, Richmond, Va.
 PETER VANCE CLARK, 5750 Given Road, Indian Hill, Cincinnati 43, Ohio
 BARBARA JANE CLARKI, 56 Sheridan Ave., Hohokus, New Jersey
 RICHARD ALLAN CLAY, 104 Dumont Ave., Norfolk, Va.
 DONNA CATHERINE COLE, 1205 Edmondson Ave., Catonsville 28, Md.
 GEORGE ALEXANDER CONGER, 109 Forest Ave., Cranford, New Jersey
 EDWARD GAVIN CONNOR, 1712 North Jefferson St., Arlington, Va.
 DUDLEY EDWARD CONNORS, 616 Richmond Road, Williamsburg, Va.
 VIRGINIA LEL COOMES, 175 Hill Drive, Abingdon, Va.
 HAROLD MILLER CORNELL, 61 St. Paul's Place, New Rochelle, N.Y.
 JOHN FRANCIS CORRIGAN, Apt. 3, Hitchens Apts., Williamsburg, Va.
 DINO ANGELO COSTAS, 312 S. Boundary St., Williamsburg, Va.
 JULIUS PHILLIP COVINGTON, 1517 Clinton St., Lynchburg, Va.
 PEGGY LEE COWIE, 3853 Holly Hills Blvd., St. Louis 16, Missouri
 CARTER CUNNINGHAM COWLES, Duke of Gloucester St., Williamsburg, Va.
 EVELYN LORRAINE COX, 114 Bobolink Drive, Virginia Beach, Va.
 FRANK SWAIN COX, 3 North Stuart Road, Warwick, Va.
 RUTH YVONNE COX, 26 South Hillcrest Road, Springfield, Penna.
 MARY PAIGE CUBBISON, United States Embassy, Guatemala City, Guatemala
 LYDA JACKSON DAGGETT, 67 Magnolia Place, Marianna, Arkansas
 SUE PRESTON DAVIS, Wise, Virginia.
 CAROLYN STEWART DAY, 116 E. Virginia Ave., Hampton, Va.
 JANET ELIZABETH DAY, 5324 N. 27th St., Arlington, Va.
 LINDA ANN DEAN, 2432 S. Culpepper St., Arlington 6, Va.
 PETER GEORGE DECKER JR., 1010 W. 38th St., Norfolk, Va.
 GRETCHEN SUSAN DEINES, Greenfields Farm, Warren, Va.
 BESSY ANN BAKER DETMER, 321 South D St., Hamilton, Ohio
 DONALD LAWRENCE DEW, 119 McNeil Terrace, Stratford, Conn.
 RICHARD DONALD DE WILD, General Delivery, Williamsburg, Va.
 ELLEN CARTER DIERICH, HQ USARAF, APO 949, Seattle, Washington.
 EUGENE T. DIERICH, K 9 Guaynabo Road, Guaynabo, Puerto Rico
 JOYCE W. BUTT DILLARD, 105 Nicholson St., Williamsburg, Va.
 JEFFREY CUTLER DIXON, 44 Harbor Terrace Drive, Rye, N.Y.
 BARBARA LEE DOAN, 37 Fenwick Road, Fort Monroe, Va.
 ROBERT J. DOUGLISH, 411 Ponfield Place, Ridgewood, N.J.
 MARY ELEANOR DUNNAN, Box 218, Saltville, Va.
 MARY ANN DYERMAN, 6 Rue Des Etats Unis, Fontainebleau, France
 DOROTHY WATSON DYER, Litchfield Road, Norfolk, Conn.
 BEATRICE C. EASTON, 259 Beebe Ave., Fort Eustis, Va.
 ALICE JEAN ECK, 266 Elm Street, Struthers, Ohio
 FRANK HARVEY ELLIOTT, 308 Virginia Ave., Chase City, Va.

SENIOR DIRECTORY

- DONALD HOWARD ENGELKEN, 145 Graham Ave., Paterson, N.J.
HELEN YOUNG ENGLISH, 4237 N. Vacation Lane, Arlington, Va.
ELIZABETH HANCOCK EVANS, 806 Tennessee Ave., Alexandria, Va.
NANCY JEAN FEHN, 116 Spencer Road, Basking Ridge, N.J.
WALTER ENGLE FILLMAN, 71 Edgewood St., Pottstown, Penna.
FRANK ANDERSON FLEMING, 410 N. Mallory St., Hampton, Va.
VIRGINIA K. FLESHMAN, Box 406, Rainelle, W. Va.
MARY BOLLING FOOKS, 3948 Commander Dr., Columbus, Ga.
ANNIE GREEN FOX, 110 Lexington St., Hampton, Va.
ROBERTA DIANE FURBEE, 2018 Darden Terrace, Portsmouth, Va.
PAUL LEONARD GARDNER, 215 N. Manhattan Place, Los Angeles 4, Calif.
GAYLE MCCOY GARRISON, 1510 Morris Ave., Norfolk, Va.
EDWARD FARMER GERMAIN, 25 Craft Ave., Glen Cove, N.Y.
FREDERICK PREYER GIBBS, 3650 Parkhill Road, Canton 9, Ohio
ARTHUR BARRY GINGOLD, 2134 78th St., Jackson Heights 70, N.Y.
BERNARD GOLDSTEIN, 801 West Stuart Dr., Galax, Va.
MARJORIE ANN GORMOURS, 27 East Belt Boulevard, Richmond, Va.
JOHN ROTH GRAHAM, 1351 Club Drive, Bloomfield Hills, Mich.
DENYS GRANT, 2128 Arlington Ave., Norfolk, Va.
LOUISE GODWIN GREEN, 3425 Pilot Blvd. S.W., Roanoke, Va.
GRETCHEN GRUNENFELDER, 7988 Army Unit APO 757, New York, N.Y.
WILLIAM ODEN HAMBLER, Route 3, Cambridge, Maryland
ROBERT GRADY HARDAGE, 508 James Drive, Alexandria, Va.
ELIZABETH CAMPBELL HARRIS, 5925 Kensington Ave., Richmond, Va.
DURWOOD HOWARD HERRON, 2250 Westchester Road, Cleveland 22, Ohio
PAULA HESLIN, Willard Road, Ashburnham, Mass.
LLOYD W. HICKS, 235 Pocahontas Place, Hampton, Va.
PAUL LAVERNE HIGH JR., 2016 N. Madison St., Arlington, Va.
DOUGLAS BARRY HILL, Box 248, South Sudbury, Mass.
BERT ROSS HINDMARSH, Beaver St., Hastings, Penna.
NEIL SCHERER HOCK, 821 Brandon Ave., Norfolk, Va.
MICHAEL WAYNE HODGES, General Delivery, Williamsburg, Va.
BARBARA LYNN HOLCOMB, 733 Mineola Ave., Akron, Ohio
VIRGINIA H. HOLSINGER, 1400 20th St., South Arlington, Va.
ELEANOR FRANCES HOUSE, 20 Edgemere Ave., Trenton, New Jersey
THEODORE R. HUNNICUT JR., 7 Craig St., Norton, Va.
ELLEN ANNE HUNTER, 125 River Point Crescent, Portsmouth, Va.
MARY DIANITA HUTCHESON, Boydton, Va.
THOMAS BEALE ISRAEL JR., 203 Patuxent Road, Laurel, Maryland
JOANNE FEHLING JACOBSON, 3809 Fauquier Ave., Richmond, Va.
ROBERT EDWARD JAMES, 1921 B. Street, Portsmouth, Va.
RICHARD CRAIG JARMAN, 1802 N. Danville St., Arlington, Va.
LOIS PRISCILLA JENNER, Standish St., South Duxbury, Mass.
ELLEN NICHOLS JOHNSTON, 1736 40th St., Washington 20, D.C.
CAROLYN JOAN JORDAN, 1642 Graham Road, Meadowbrook, Penna.
ALAN STANLEY KALKIN, 406 G Ludwell Apts., Williamsburg, Va.
BETTY JANE KEEL, 19 Emmons Place, Portsmouth, Va.
VERNON CALVIN KEESSE, Box 504, Altavista, Va.
RAYMOND CALVIN KELL, 317 West Miner St., West Chester, Penna.
VIRGINIA M. KENDALL, Northwick, Southampton, N.Y.
WILLIAM HOWARD KENNEDY, 1148 E. Comstock Ave., Glendora, Calif.
BETTY LEE KENNY, 3605 Missouri Ave., Richmond, Va.
FRANCIS V. T. KERNAN, 602 B Ludwell Apts., Williamsburg, Va.
JOHN CLARK KERR JR., 10 Duryea Road, Montclair, N.J.
PATRICIA DAMON KING, Naval Powder Factory, Indian Head, Md.
SUSAN D. KNOTT, 2607 Solway, Sioux City, Iowa
ALBERT DOUGLAS KOWALAK, 119 Myrtle St., Portsmouth, Va.
GEORGE M. KVASNICKA JR., 2030 Westover Ave., Petersburg, Va.
FRANK ALLEN LANE, 213 Sarto Ave., Coral Gables, Florida
WILLIAM JACKSON LANE, 42 Center St., New Paltz, New York
ARLENE MARJORIE LAURENT, 344 Elm Ave., Rahway, New Jersey
WALTER LEWIS LAWRENCE II, 2507 Hilliard Road, Richmond, Va.
JOHN BENJON LEFFEL, 3132 Forest Hill Ave. N.W., Roanoke, Va.
ANN SCOTT LEWIS, 39 Leslie Road, Edgewood 5, R. 1.
GARETH DUWAYNE LEWIS, 217 College St., Butler, Penna.
WALTER ALFRED LEYLAND JR., 116 Apple Ave., Hampton, Va.
MARGITA SARMA LICIS, C. Street, Bon Air, Va.
THOMAS GORDON LIGHTNER, Gainesville, Va.
LINA LINTON, 233 North 26th St., Camp Hill, Penna.
SANDRA LEE LONGFELLOW, 801 Austin Lane, Winston-Salem, N.C.
ROBERT GREY MACKAY, 518 S. England St., Williamsburg, Va.
NICKY MACY, 2109 Bucknell Ave., Charlotte, N.C.
JOHN ALBERT MAKARCZYK, 444 Hilltop Drive, Stratford, Conn.
EVE ROGERS MAPP, Machipongo, Va.
JANE ANNE MATHES, 409 W. Irish St., Greeneville, Tenn.
KENNETH RAYMOND MATTHEWS, Grimstead, Va.
GEORGIA ANN MAURER, 157 North Columbus St., Arlington, Va.
WILLIAM HENRY McCRAY, West Point, Va.
DAVID BYRAN McLAUGHLIN, 612 E. Mahoning St., Punxsutawney, Pa.
CARL RONALD MERRIL, 5413 24th St., Hillcrest Heights, Md.
ELIZABETH ANN MEYER, 5706 Lansing Ave., Richmond 25, Va.
ALAN B. MILLER, 1640 Sterling Place, Brooklyn, N.Y.
EDWARD MORRIS MILLER, 1261 Merrian Ave., Bronx, New York
ELIZABETH PRIEST MITCHELL, 907 W. Washington, Jackson, Mich.
ELLEN ARMSTRONG MITCHELL, Glencoe, Argyll, Scotland
WILLIAM FERGUSON MITCHELL, Box 1144, Vero Beach, Florida
SIDNEY ALLAN MOOK, 110 Piper Road, Hamden, Conn.
EDWARD DARDIS MOONEY, Hillside Ave., Winsted, Conn.

SENIOR DIRECTORY

- LILA SUSAN MOORE, 3031 Ella Lee Lane, Houston, Texas
- GALE MARIE MORGAN, QTRS D 49, Amphibious Base, Norfolk 8, Va.
- HOWARD PEYTON MORRIS JR., 6923 Amherst, St. Louis County, Mo.
- ELIZABETH BRUCE MORTON, 7423 Hampton Blvd., Norfolk, Va.
- JOHN FLOOD MORTON, 1303 Calhoun St., New Orleans, Louisiana
- NANCY NICHOLAS MOWLDS, Waldheim Road Fox Chapel, Pgh. 15, Pa.
- LYLE RAY MULLEN, 1706 Oakerest Drive, Alexandria, Va.
- MARGARET E. MULLINS, 27 South Cedar St., Highland Springs, Va.
- MARSHA ANN MURPHY, 700 Raleigh Ave., Norfolk, Va.
- VIRGINIA ERNA NEELD, 9 Cotuitwall Ave., Trenton 8, New Jersey
- PETER NEUFELD, 50 Sutton Place South, New York, N.Y.
- SHIRLEY WATTS NOLLI, 2102 Scroggins Rd., Alexandria, Va.
- CLAUDE V. NORDSTROM JR., Exmore, Va.
- CAROL SUSANN NORSTROM, CO FBI 1015 2nd Ave., Seattle 4, Wash.
- ROBERT S. NORTHCOFF, East Point RFD, Onancock, Va.
- RALPH CLEMENT NORTHROP, 1311 North Barton St., Arlington, Va.
- NANCY ANN NORTON, SJA TAC, Langley AFB, Va.
- BETTY JOYCE NUAN, 225 Richmond Road, Williamsburg, Va.
- NANCY CAROL OBERG, 61 Martense St., Brooklyn 26, N.Y.
- PATRICIA ANN O'CONNELL, 4480 Duke St., Alexandria, Va.
- VIRGINIA JOAN OREN, 132 Gaviot Ave., Long Beach 2, Calif.
- IRVIN HULTON ORNDUFF, 633 Hagy St., Abingdon, Va.
- ALICE LOUISE OSBORN, 3611 N. Powhatan St., Falls Church, Va.
- MICHAEL EDWARD OVERTON, 2709 Bay View Boulevard, Portsmouth, Va.
- BETTY JANE BOWSER PAULS, 3540 Greenland Ave., Roanoke, Va.
- HENRY RICHARD PEAKI, 4825 Bruce St., Norfolk 13, Va.
- LAWRENCE A. PECCATIELLO, 51 Summer Ave., Newark 4, New Jersey
- JUDITH LOUISE PENNELL, 117 Overhill Road, Youngstown, Ohio
- JOHN NELSON PETERSON, 7 Maurice Ave., Portsmouth, Va.
- RUTH EVANGELINE PETERSON, 145 Elm St., Sayville, N.Y.
- SAMUEL HUDGINS PHILLIPS, 11 Stratford Drive, Warwick, Va.
- JAMES ERNEST PITTMAN JR., Wakefield, Va.
- EDWARD THEODORE PLITT, RFD 1, Lovettsville, Va.
- JEANNE POLIZOS, 624 Maryland Ave., Norfolk, Va.
- ALFA FRANK POWELL, Rt. 1, Box 207A, Midlothian, Va.
- ANDREW FOSTER POWELL, Caixa Postal 1424, Sao Paulo, Brazil
- ANN LLOYD POWELL, 1105 West 42nd St., Richmond, Va.
- DAVID LEE POWELL, 217 Thompson St., Staunton, Va.
- DONIVAL WAYNE PUMPHREY, 220 Dominion Road, N.E., Vienna, Va.
- EVA WADI RAMSEY, South Main St., Rocky Mount, Va.
- MADLINE GRAY RASMUSSEN, CSNWMW Box 544, Yorktown, Va.
- CAROLE ANN REBMAN, 1 Nassau Boulevard, Malverne, N.Y.
- HOWARD HENRY RICE, Box 142, Campbellsville, Kentucky
- ANNE MICHAUX RICHARDSON, 3624 N. Nelson St., Arlington, Va.
- MURRAY ALTON ROBERTS, 14 Oxford Road, Warwick, Va.
- LAWRENCE PHILLIP ROESEN, 917 Leckie St., Portsmouth, Va.
- JAMES KENNETH ROSENBAUM, 1732 Brenner Ave., Salisbury, N.C.
- ANN CARNY ROWE, 315 59th St., Newport News, Va.
- GEORGE RONALD ROYER, 729 Rural Ave., Williamsport, Penna.
- WILLIAM H. RUSH, 634 Buttonwood St., Perkasie, Penna.
- DIXIE BELLE RUSSELL, Box 151, Parkersley, Va.
- CYNTHIA JEANNE SANBORN, 1761 West 79th Way, Denver 21, Colorado
- RICHARD FLAHERTY SANDERS, 4617 Hanover Ave., Richmond, Va.
- JAY WILLIS SANNER, Box 186, Robinson, Penna.
- BARBARA ANNE SAUNDERS, 808 S. Britain St., Shelbyville, Tenn.
- SIDNEY ELIZABETH SAUNDERS, 817 14th St., Waynesboro, Va.
- CAROLYN WARTFIELD SCHEELE, 628 North Oakland St., Arlington 3, Va.
- JEAN SCHINDLER, 2440 N. Pocumoke St., Arlington, Va.
- MARJORY C. SCHOONOVER, 9501 Stanhope Road, Kensington, Maryland
- LINDA COLLIDGE SCHRADER, 556 W. Crystal Lake Ave., Haddonfield, N.J.
- JAY GLENNON SCHREIBER, 255 Edwin Ave., Kirkwood 22, Missouri
- GEORGE ROGER SCOVILLE, 5125 North 10th St., Arlington, Va.
- GRETCHEN BAIRD SEDAM, 407 Beachwood Dr., Richmond, Va.
- MARY ALEISE SHAW, 139 N. Abingdon St., Arlington, Va.
- CHARLES MILLS SHELDON, 406D Ludwell Apts., Williamsburg, Va.
- DAVID JOHN SHEPARDSON, 15 Elizabeth St., Pittsfield, Mass.
- ALAN CLARK SHERMAN, Union St., Marshfield, Mass.
- EDGAR S. SHINE JR., 3419 Garland Ave., Richmond, Va.
- ANN ELIZABETH SHOOSMITH, 5600 Petersburg Pike, Richmond 24, Va.
- JAMES ALFRED SHUSTER, Route 1, Box 273, Homer City, Penna.
- DONALD MAX SMITH, 308 East Elliott Ave., Portsmouth, Va.
- MELISSA ANN SMITH, 10 Carmel Ave., Brewster, N.Y.
- ROGER POLLARD SMOOT, 1322 Hawthorne Drive, Eau Gallie, Florida
- ROBERT R. SOMERVILLE, Box 2469, Williamsburg, Va.
- SALLY GEARHART SOMERVILLE, Box 2469, Williamsburg, Va.
- BARBARA DAWN SPAIGHT, 217 Battery Place, Colonial Heights, Va.
- JARED WALTER SPARKS, 1730 National Ave., Rockford, Illinois
- POLLYANN STADEL, 527 Vine Street, Reedsburg, Wisconsin
- BEESY PAINTER STAFFORD, Box 706, Pearisburg, Va.
- BARBARA LYNN STANFORD, 1745 Midwick Drive, Altadena, Calif.
- MARGARET BRUCE STEWART, 2311 New Holland Pike, Lancaster, Penna.
- ROBERT CHARLES STONE, 208 North Henry Street, Williamsburg, Va.
- WILLIAM WARD STONE, Mare Island Navy Ship, Qtrs. 133, Vallejo, Cal.
- VINCENT GLENN STONEMAN, Hillsville, Va.
- JOHN PAUL SUDIMACK, 584 Ave. E., Bayonne, New Jersey
- DAVID FLETCHER SWEENEY, 110 Mountain View Terrace, Hamden, Conn.

SENIOR DIRECTORY

NORMA ANNE TAYLOR, 4500 Colonial Ave., Norfolk, Va.
ROBERT WILLIAM THIELE, 421 Scotland St., Williamsburg, Va.
MYRNA LUCIA TICHENOR, 188 Rock Creek Lane, Scarsdale, N.Y.
DAVID CARPENTER TITUS, Fox Hill, Villa Nova, Penna.
WILLIAM FAINTER TUCKER, 1221 S. Grand Ave., Lynchburg, Va.
MARY A. KILLMON TURNER, Box 321, Yorktown, Va.
ARCHELAUS TURRENTINE, 125 Nicholson St., Tucker House, Williamsburg, Va.
JULIA ELMINIE VAKOS, 301 25th St., Virginia Beach, Va.
MARY JEAN VENTURA, 1604 Richmond Ave., Portsmouth, Va.
CLARE VINCENT, Neshanic Station, N.J.
JOHN WESLEY VOGEL, Box 24, Hudgins, Va.
VIRGINIA GRIFFITH WACHOB, 251 Jefferson Dr., Mt. Lebanon 28, Penna.
ANN CAROL WALKER, Kirby Crescent, Norfolk, Va.
GERALD BERNARD WALLIN, 205 Griffin Ave., Williamsburg, Va.
DAVID CLARK WALTON, 67 Cherry Ave., Hampton, Va.
DENIS KENT WATKINS, 316 South Elm, Centralia, Illinois
JUDITH ALLEN WATTS, 49 Rivermont Drive, Warwick, Va.

ALICE GWENDOLYN WEIR, Stafford, Va.
DAVID HUNTER WESTON, 201 N. August St., Staunton, Va.
JOHN CANTY WESTON, 50 Rogers Ave., Fitchburg, Mass.
CAROLE ANN WESIPHAL, 327 Algonquin Road, Hampton, Va.
MARGARET JANE WILLHIDE, 3511 Greenland Ave., Roanoke, Va.
CAROL SUE WILLIAMS, Wise, Va.
BEVERLY WILSON, 100 Willettsville Road, Hillsboro, Ohio
JACQUELINE WILSON, Box 29, Ft. Clayton, Canal Zone
LAWSON EUGENE WIMBERLY, 2814 S. Arlington Ridge, Arlington, Va.
MARY ALICE WINDLE, Purcellville, Va.
BEVERLY ANN WINFIELD, Stony Creek, Va.
KENNETH SELK SOON WONG, 15 East Bank St., Petersburg, Va.
NORMAN SLEK MOON WONG, 15 East Bank St., Petersburg, Va.
CHARLES WALLACE WOOD, 5705 N. 15th Road, Arlington 5, Va.
GEORGE D. WOOD III, 304 A 73rd St., Warwick, Va.
SYBIL LAWRENCE WRENN, 1031 Norland Road, Charlotte, N.C.
JOHN ALBERT YOHE JR., 255 North 2nd St., Columbia, Penna.
JEAN STEWART ZWICKER, 2623 N. Van Dorn, Alexandria, Va.

WILLIAM AND MARY FRESH

You, the Freshman, you are our Yesterday—our wonderful, happy Yesterday. Before you lie the warm years of college, and friendships unlike those you will ever form. Ahead of you lays the tenseness as you wait for Dr. Fowler to begin his first History lecture—the overpacked room when he gets to “Henry VIII.” The Fall will bring Homecoming with its last minute rush to get floats ready for the parade; the overflow of “gung-ho” alumni, the faces which, now unknown, will become familiar as the years progress. When the snow falls, the soft quiet of the darkened campus will hear the echo of your voices as you run to the hill behind Chandler to slide down on

anything from tin plates to old table tops. You will walk by the Wren Building one misty night all alone and think, “This is mine—I will never forget.” Then, suddenly, Spring will come and the campus will be hung with the scent of magnolias. The laziness will hit you and you will be initiated into the ancient rites of long hours over coffee at Greeks and the warm feel of the bricks against your back as you lean on the wall at Jockey Corner. You’ll laugh at the tourists and feel superior because this is really *your* town, after all. Then, June, and you will leave with smiles, knowing that next year it will be the same—only better.



MAN OF



ESTERDAY





ODAY



Today, Seniors—this is ours. Today, with its thrill of realizing that you are a "big man on the campus," and the chill at knowing that you have reached the height of your college experience. Suddenly our courses seem more important—they mean our future. Homecoming, our last and the best yet, and the faces—familiar and dear. Will we ever forget the soft music of the carols from sorority court that cold night before Christmas vacation, or the after-date trips to the Colonial for one last beer with the guys? The days pass swiftly, too swiftly, for we are busy. Suddenly it's time for exams and we wonder where all the time went. A new semester dawns and we determine to have a "ball," because it's our last. Now we relax—a girl looks at her engagement ring and sighs, a boy straightens his tie before entering an interview with IBM. The days in Greeks over coffee become longer, more lingering; we look around the table at our friends and think "This is perfect—the way it should always be." Spring comes, and the magnolias seem richer, more pungent than ever. Our "big wheel" days are passing as we train the Juniors to take over our jobs, but we don't mind now. Exams—the "breaks" are longer as we rush to capture the last few minutes of our "togetherness." June—and regrets, for all we never had time to do, for the "good-byes" but underneath it, the anticipation, the excitement of knowing that ahead lies our future.

A SENIOR



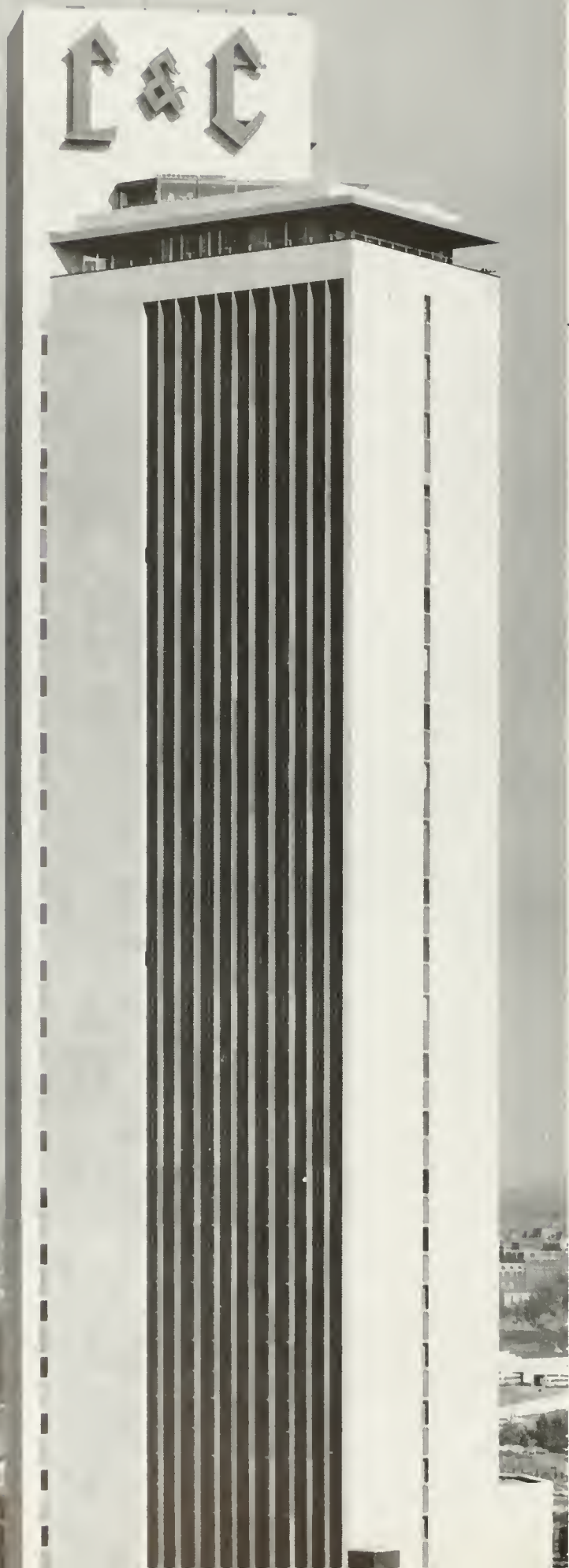

INTO THE

Tomorrow—this, too, will be ours. It is we who will define its scope, determine its dimensions; we who now stand confidently on the threshold of a new life—one that we must create and build for ourselves. Now the years of college will fall into their place and gain significance as we begin to find our place in the mighty workings of our world. The sparkling lights of a big city will beckon to some; others will find a life in the gleaming whiteness of scientific laboratories; some will go on to train new, young minds to continue the constant process of creation of which we are a part. For create we must, this is our duty to our world. We stand in our uniqueness, each of us with something new and different to add. We know our future will depend on us—its happiness, its sadness. There is excitement in this thought—the wondrous dawning of our own power, the discovery of our ability. This we have tested and developed throughout our days at William and Mary—we have grown to know ourselves. Far from being afraid, we are ready—ready to build our Tomorrow.

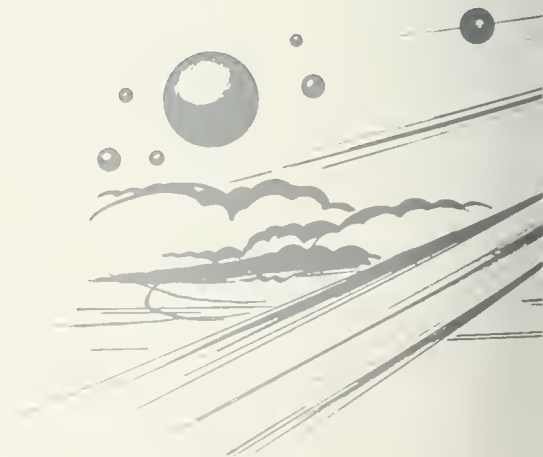

WORLD



OMORROW



PATRONS

THE WHITE LION MOTEL
THE LORD PAGET MOTOR INN
MOUNT VERNON MOTOR LODGE
THE WILLIAMSBURG THEATRE
COLONIAL STORES, INC.
THE COLLEGE SHOP
THE LAFAYETTE
THE VIRGINIA GAZETTE
PENINSULA BANK AND TRUST CO.
FRAZIER-GRAVES CO., INC.
BENSON PRINTING CO.
CHIDNOFF-BLOCK, INC.
LYNCHBURG ENGRAVING CO.
THOMAS L. WILLIAMS, PHOTOGRAPHER
SCHMIDT FLORIST
WILLIAMSBURG SHOP, INC.
THE PASTRY SHOP
COLLEGE PHARMACY, INC.
WILLIAMSBURG RESTORATION, INC.
THE WILLIAMSBURG INN
THE WILLIAMSBURG LODGE
HORNSBY HEATING OIL CORPORATION
NICK'S SEAFOOD PAVILION, INC.
SCHMIDT MUSIC SHOP
NEESE APPLIANCES
C & L STEAK HOUSE
WEST END VALET SHOP
CAPITOL RESTAURANT





ILLIAM AND MARY

YESTERDAY . TODAY . TOMORROW



UNIVERSITY OF
MICHIGAN
LIBRARY