



• NINETEEN • HUNDRED • AND • FORTY • EIGHT •

# COLONIAL ECHO



Digitized by the Internet Archive  
in 2010 with funding from  
LYRASIS members and Sloan Foundation

<http://www.archive.org/details/colonialecho194850coll>







1

9

*Remember*

4

8

**W**  
WE'RE BACK



*Those first days...*





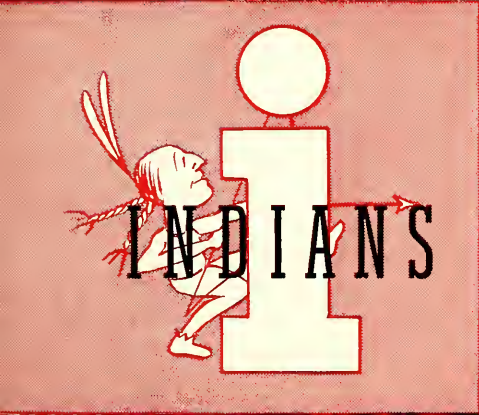



# 1 L I F E

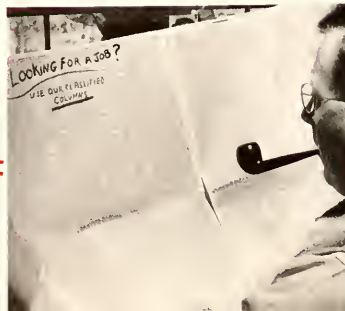



# ALUMS



# IDLING







# 3 ANOTHER DAY



# M

MISERY







*in Classes . . .*



**&** IS TO JOIN THINGS TOGETHER



*the Places . . .*



**M**  
MEMORY



AND

# People . . .





# RETURN VETS AND THINGS







# YOUTH



*It's  
Wonderful*

W  
*The*

I  
*Colon*



E  
*cho*

M





ial

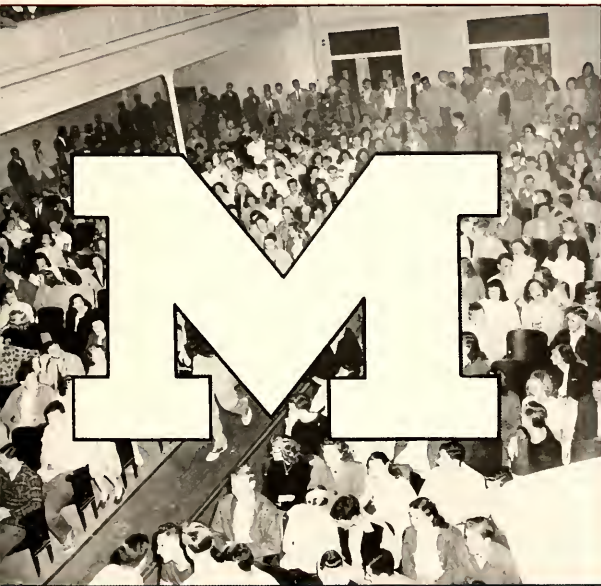

1948

PUBLISHED BY THE STUDENTS OF THE COLLEGE OF WILLIAM AND  
MARY OF VIRGINIA AT THE CITY OF WILLIAMSBURG, VIRGINIA, THE  
YEAR NINETEEN HUNDRED FORTY-EIGHT.

R

Y

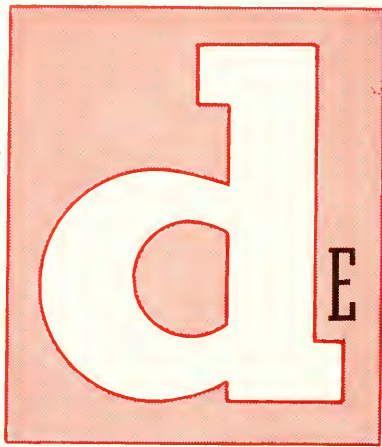

# DEDICATION

## *To Our Parents . . .*

At last we are seniors . . . and each year was better than the last! We've had our share of the fun, the quizzes and tests, bluebooks, parties, and classes. We have had help all along the way, though, from our friends, teachers, advisors—but most of all, from you. You are responsible for our graduation; you instilled in us from early childhood, the desire to learn and to achieve. Through this dedication, we are trying to express our deepest appreciation for the interest, cooperation, and love that has been such a vital part of our college life.









OUR







# CAMPUS







DO YOU  
MAKE YOUR  
8 O'CLOCKS













PLACEMENT  
BUREAU

THINK

# PHI BETA KAPPA

H O N O R



First row Northcott, Stedman, Pace, Rhodes. Second row: McLeod, Schwartz, Rigby, Collins. Third row: Schadegg, Wartel, Sisson, Baker, Gordon. Fourth row: Herman, Fritz, Waldo, Thompson, Saunders.

Phi Beta Kappa was founded at the College of William and Mary on December 5, 1776, as a society for intellectual and social intercourse. Since that time the Society has extended over the United States and has become the most eminent as well as the

first of existing honor fraternities. The 171st Anniversary of the founding was celebrated in the Phi Beta Kappa Memorial Building on December 5, 1947, with a poem by Allen Tate and an address by Walter Lippmann.

## OFFICERS

DR. WALTER E. VEST  
CHARLES F. MARSH  
DONALD W. DAVIS

President  
Vice-President  
Recording Secretary  
ROBERT H. LAND

ELEANOR CALKINS  
VERNON L. NUNN  
RICHARD L. MORTON

Corresponding Secretary  
Treasurer  
Historian  
Marshall

## MEMBERS-IN-COURSE FROM THE CLASS OF 1948

Charles Saunders Baker, III  
Catherine Virginia Collins  
John Harold Fritz

John Gordon  
Frederick Herman  
Jean Louise McLeod  
Virginia Wren Northcott

Bettie Portlock Pace  
Katherine Anne Rhodes  
Mary Elizabeth Rigby  
William Hundley Saunders, Jr.

Gerald Martin Schadegg  
Sylvia Schwartz  
Carroll Jackson Simmons, ('45)  
Boyd Dudley Sisson

Mary Lisbeth Stedman  
Arthur Peery Thompson  
Mark Edward Waldo  
William Saul Wartel

## MEMBERS OF THE CHAPTER IN RESIDENCE

Kathleen Attop  
Alfred R. Armstrong  
Martha Barksdale  
D. J. Blocker  
Margaret Bridges  
Eleanor Colkins  
Carlton J. Catey

Duncan Cocks  
George P. Coleman  
Mrs. Clinton Crockett  
Donald W. Davis  
Ashton Dovell  
Lucille Foster  
Vernon M. Geddy

William G. Guy  
Ernest Goodrich  
Helen Graham  
Channing M. Hall  
Emily M. Hall  
Virginia T. Jones Heiss  
J. R. L. Johnson

Mrs. Edward M. Katz  
J. Wilfred Lambert  
Robert H. Land  
Vernon L. Nunn  
George J. Oliver  
George C. Pitts  
Mrs. Mary T. Pyle

R. G. Robb  
Caroline Sinclair  
Mrs. T. J. Stubbs  
A. G. Taylor  
Mrs. Robert Varmillion  
Mrs. John Zaharov

## AFFILIATED MEMBERS IN RESIDENCE

Mrs. Douglas Adair (Beta of Massachusetts)  
Edward M. Alexander (Gamma of Iowa)  
Mrs. Edward M. Alexander (Gamma of Iowa)  
Mrs. Carl Bridenbough (Iota of Massachusetts)  
John C. Brunner (Epsilon of California)  
Joseph M. Cormack (Alpha of Illinois)  
Rev. F. H. Craighill (Beta of Tennessee)  
Mrs. Louise B. Fisher (Alpha of Tennessee)  
James T. Gerould (Alpha of New Hampshire)  
Kenneth M. Gordon (Gamma of Illinois)  
John D. Green (Beta of Virginia)

Andrew C. Haigh (Alpha of Michigan)  
Inga O. Helseth (Alpha of Florida)  
Alinea Hunt (Eta of Pennsylvania)  
Jess H. Jackson (Alpha of Alabama)  
Charles O. Lerche (Kappa of New York)  
Mrs. Charles O. Lerche (Alpha of North Carolina)  
Carol Lotz (Zeta of California)  
Charles F. Marsh (Gamma of Wisconsin)  
Mrs. Charles F. Marsh (Gamma of Wisconsin)  
James W. Miller (Alpha of Michigan)  
Richard L. Morton (Beta of Virginia)  
Robert M. Myers (Alpha of Tennessee)

Fraser Neiman (Beta of Massachusetts)  
B. W. Norton (Alpha of Maine)  
John E. Pomfret (Delta of Pennsylvania)  
John D. Rockett, Jr. (Alpha of Rhode Island)  
Mrs. Beatrice K. Rome (Iota of Massachusetts)  
Mrs. Marvin Schlegel (Alpha of Pennsylvania)  
S. D. Southworth (Beta of New Jersey)  
John M. Stetson (Alpha of Connecticut)  
E. G. Swern (Gamma of Pennsylvania)  
A. P. Wagener (Alpha of Maryland)  
Thomas J. Wertebaker (Beta of Virginia)

# THE MORTAR BOARD

Mortar Board, the first National honor society for women, stands as an inspiration to all underclassmen. Founded in 1918, the local chapter was founded in 1928.

The purpose of Mortar Board is to "provide for the cooperation between societies, to promote college loyalty, to advance the spirit of service and fellowship among university women, to maintain a high standard of scholarship, to recognize and encourage leadership, and to stimulate and develop a finer type of college women."

In the spring, the outstanding Junior women are tapped on the basis of service, scholarship, and leadership in campus life. As

members of Mortar Board, these women carry evidence of a well-rounded college life carried out successfully.

The organization assisted with the fall orientation program, continued the tutoring bureau, sponsored the annual Harvest Moon Ball, entertained the nearby chapter at Westhampton College, sponsored cultural trips to Richmond, and initiated a new movement by having a spring training program for campus officers. They also served as hostesses at receptions, gave a "smarty party" for ten students in each class having the highest scholastic average, and a scholarship plaque to the Sophomore with the highest scholastic average.

## FACULTY AND ADMINISTRATION

Kathleen Alsop  
Martha Barksdale

Grace Blank  
Eleanor Calkins

Althea Hunt  
Pam Pauly

Helen Foss Weeks  
Marguerite Wynne-Roberts

## LOCAL ALUMNAE

Mrs. T. S. Cox

Mrs. W. G. Guy  
Miss Emily Hall

Mrs. C. F. Marsh  
Miss Mildred Matier

Mrs. J. E. Pomfret

## ACTIVE MEMBERS 1947-48

MARY KEENEY . . . . . President  
HELEN THOMSON . . . . . Vice-President  
FRAN FLEMING . . . . . Secretary

BARBARA SIMONS . . . . . Treasurer  
MARY LOUISE McNABB . . . . . Historian  
LOIS WILLIS . . . . . Editor

SHIRLEY SPRAGUE

## H O N O R

First row: Keeney. Second row: Sprague, Willis, Fleming, McNabb. Third row: Simons, Thomson.





# OMICRON DELTA KAPPA

H O N O R

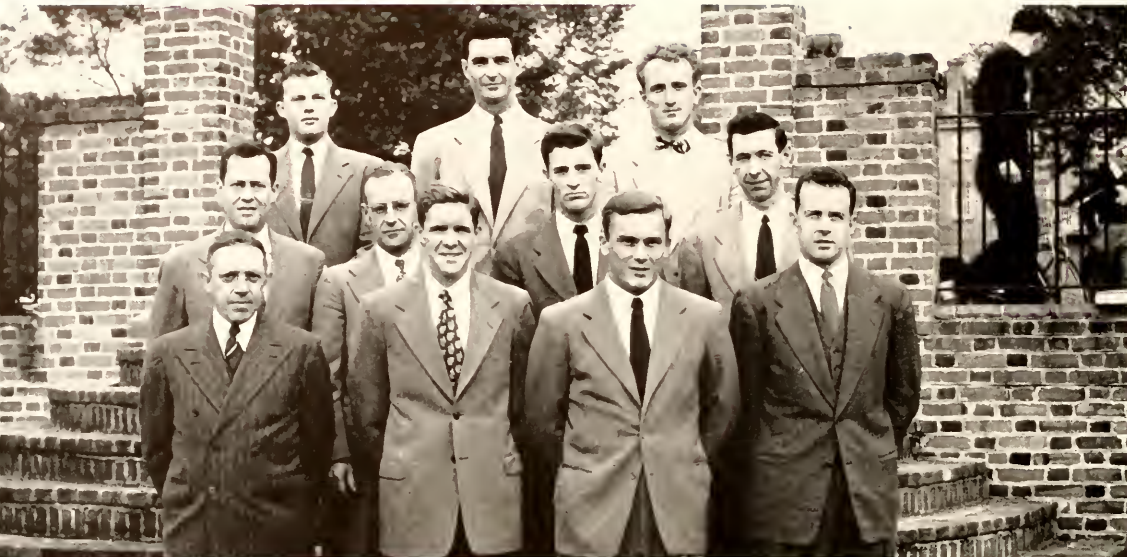

First row, left to right: Lambert, Macken, Mikula, Cunningham. Second row: Land, Fowler, Hyle, Clark. Third row: Smith, Livick, Steckroth.

## FACULTY AND ADMINISTRATION

Douglas Adair  
Daniel James Blocker  
(Professor Emeritus)

James David Carter  
Graves Glenwood Clark  
James Lowry Cogar  
Hibbert Dell Corey  
H. Westcott Cunningham  
Donald Walton Davis  
Charles Joseph Duke, Jr.  
Harold Lees Fowler  
Wayne Fulton Gibbs  
William Stapleton Gooch, Jr.  
Ernest Whitmore Goodrich

William George Guy  
John Evans Hocutt  
Yelverton Oliver Kent  
J. Wilfred Lambert  
Robert Hunt Land  
Charles Post McCurdy, Jr.  
Charles Franklin Marsh  
Richard Lee Morton  
Howard Marston Smith, Jr.  
Earl Greg Swem  
(Librarian Emeritus)  
Albion Guilford Taylor  
Anthony Pelzer Wagener  
Dudley Warner Woodbridge

## LOCAL ALUMNI

Duncan McRae Cocks  
Ashton Dovell

Fred Leon Frechette, Jr.  
John Latane Lewis, Jr.

## ACTIVE MEMBERS 1947-48

### Faculty

James L. Cogar  
Harold Lees Fowler

J. Wilfred Lambert  
Robert H. Land

## Alumnus

H. Westcott Cunningham

## Students

Bernard Bartzon  
Francis E. Clark  
Howard Hyle  
Arthur C. Livick, Jr.

Brendan Macken  
Thomas Mikula  
Thomas L. Smith  
Robert Steckroth

Omicron Delta Kappa is an honorary leadership society, founded at Washington and Lee University in 1914. Eta Circle was established at William and Mary in 1921. The Society is national in character, having circles in fifty-seven colleges and universities.

The purposes of ODK are to recognize men who have attained a high standard of efficiency in collegiate activities, to bring together the most representative men in all phases of collegiate life, and to bring together members of the faculty and student body on a basis of mutual interest and understanding.

ODK recognizes eminence in five phases of campus life: scholarship; athletics; social and religious activities; publications; and forensic, dramatic, musical, and other cultural activities.

# SENIOR CLASS



Ash, Andrews, Morgan, Hewitt

## OFFICERS

ROY F. ASH, JR. . . . . President

ROBERT HEWITT . . . . . Vice-President

JEAN MORGAN . . . . . Secretary-Treasurer

ANN ANDREWS . . . . . Historian

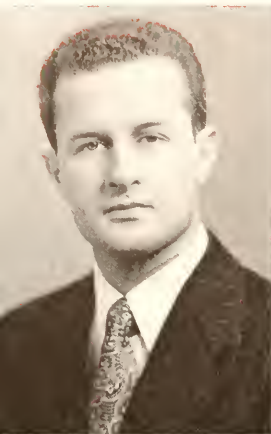

LESLIE SHELDON ABERCROMBIE, JR.  
EVA ELAINE AKEHURST

CHARLES PRICE ACKER  
MARGARET ELEANOR COULLSON ALFORD

MARTHA ANN ADAMS  
EDWIN O'GRADY ALLEN, JR

RICHARD WILLIAM ADAMS  
MARGARET ELIZABETH ALPHIN

# Senior

● LESLIE SHELDON ABERCROMBIE, JR., Roanoke, Virginia; B.A., Economics; Sigma Pi; Newman Club, Dorm Representative and Advisory Committee, Men's Membership Committee; Navy Air Corps, Oct., 1943-Sept., 1945; Glee Club; American Legion Post 294; Phi Delta Pi Social Club.

● CHARLES PRICE ACKER, Singers Glen, Virginia; B.A., Business Administration; Spanish Club; Army, March '43-Nov. '45.

● MARTHA ANN ADAMS, Waynesboro, Pennsylvania; B.S., Physical Education; Gamma Phi Beta; College Choir; Y.W.C.A.; German Club; Red Cross, Council; Monogram Club; H<sub>2</sub>E Club, Vice President, President; Water Safety Corps, Chairman; Flat Hat, Circulation Staff; Varsity Swimming Team; Student Manager of Swimming; Kappa Delta Pi; Student Head of Intramurals; Interclub Council.



● RICHARD WILLIAM ADAMS, Brackenridge, Pennsylvania; B.A., Business Administration; Sigma Alpha Epsilon; Accounting Club.

● EVA ELAINE AKEHURST, Sparks, Maryland; B.S., Home Economics; Alpha Chi Omega; Scarab Club; German Club; Life Saving Corps; Home Economics Club; Y.W.C.A.; Stage Crew and Costumes.

● MARGARET ELEANOR COULSON ALFORD, Blacksburg, Virginia; B.A., English; Royalist; Flat Hat; Spanish Club; Radio Club; Scarab Club; Monogram Club; Psychology Club; Backdrop Club; Y.W.C.A.

● EDWIN O'GRADY ALLEN, JR., Boydton, Virginia; B.A., Economics; Sigma Pi; Army Air Force, Feb., '43-Feb., '46.

● MARGARET ELIZABETH ALPHIN, Waynesboro, Virginia; B.S., Home Economics; Canterbury Club; Home Economics Club; Kappa Chi Kappa; Scarab Club; Y.W.C.A.; COLONIAL ECHO.

● EDWARD WALTER ANDERSON, JR., Arlington, Virginia; B.S., Physical Education; Sigma Pi; Freshman Basketball; Cross Country Team; Track; Varsity Basketball; Marine Corps; Backdrop Club.

● ANNA MAYE ANDREWS, Roanoke, Virginia; B.A., English; Pi Beta Phi; Class Historian; German Club; Flat Hat; Y.W.C.A., Cabinet; Pan-Hellenic Council; COLONIAL ECHO Editorial Staff; Backdrop Club; Kappa Delta Pi.

● E. CLAIBORNE ANDREWS, Hampton, Virginia; B.A.; Economics; Kappa Sigma; Men's Honor Council, Secretary; Football Manager; Basketball Manager; Glee Club; Der Steubin Verein.

● EVELYN LOLA ARMSTRONG, Portsmouth, Virginia; B.S., Home Economics; Kappa Delta; Spanish Club; Y.W.C.A.; German Club; COLONIAL ECHO; Home Economics Club, Treasurer.



# CLASS

EDWARD WALTER ANDERSON, JR.

ANNA MAYE ANDREWS

E. CLAIBORNE ANDREWS

EVELYN LOLA ARMSTRONG



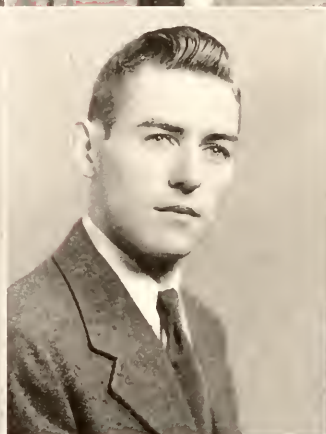
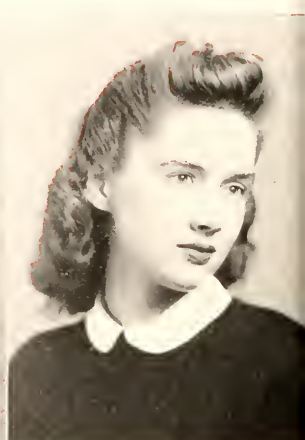

HOWARD GENE ARMSTRONG  
ROBERT LEE ASTON

ROBERT JOSEPH ASCHERL  
THOMAS WINFIELD ATHEY

ROY FILLMORE ASH, JR  
CHARLES S. BAKER

MARTHA LAMBORN ASTON  
THYRA FRANCES BAKER

# Senior

- HOWARD GENE ARMSTRONG, Newark, Delaware; B.S., Biology; Kappa Alpha; Duke University; Navy, July '43-June '46; Clayton Grimes Biology Club.
- ROBERT JOSEPH ASCHERL, Flushing, New York; B.S., Mathematics; Kappa Sigma; Choir; Kappa Tau; Senior Advisory Committee.
- ROY FILLMORE ASH, JR., Clarksburg, West Virginia; B.A., Economics; Kappa Sigma; J.V. Basketball; Honor Council, Summer Session; U.S. Naval Reserve; President, Senior Class; President's Aide.
- MARTHA LAMBORN ASTON, Arlington, Virginia; B.A., Sociology; Gamma Phi Beta; German Club; Chorus, Secretary, President; Y.W.C.A., Cabinet; Intramural manager; Pan-Hellenic Council; COLONIAL ECHO, Business Staff; Kappa Delta Pi.



● ROBERT LEE ASTON, Williamsburg, Virginia; B.S., Physics; Kappa Alpha; Swimming Intramural Medals.

● THOMAS WINFIELD ATHEY, Manassas, Virginia; B.A.; Phi Kappa Tau, President; Glee Club; Choir; Cheerleader, Head; Fraternity Association, President; American Legion, Post 294; Men's Honor Council, Vice-Chairman; Student Assembly; Student Senate; General Co-operative Committee; Music Club; Accounting Club.

● CHARLES S. BAKER, Cape May, New Jersey; B.S., Chemistry; American Chemical Society, Junior Affiliate; United States Marine Corps, June '44-May, '45; Phi Beta Kappa; Phi Delta Pi.

● THYRA FRANCES BAKER, Norfolk, Virginia; B.S., Textiles; Gamma Phi Beta; Home Economics Club; Canterbury Club, Dormitory Representative; Y.W.C.A.; French Club; Red Cross; Altar Guild; Senior Advisory Council; Backdrop Club.

● ANNE ELIZABETH BALL, Norfolk, Virginia; B.S., Psychology.

● MARGARET HARPER BALLENTINE, Hagerstown, Maryland; B.A., French; Kappa Alpha Theta; Orchestis, Treasurer, President; Water Safety Corps; French Club; Y.W.C.A.; Monogram Club; Der Steuben Verein; International Relations Club.

● ROBERT EDWARD BARRITT, Norfolk, Virginia; B.A., Business Administration; Sigma Alpha Epsilon; Representative; Freshman Football; Army Air Corps, 1942-1945.

● JEANNE AUDRE BARTHOLD, Bethlehem, Pennsylvania; B.A., Government; Kappa Kappa Gamma; Chorus, Music Club; International Relations Club; French Club; Y.W.C.A.; COLONIAL ECHO, Make Up Editor, Associate Editor.



# CLASS

ANNE ELIZABETH BALL

MARGARET HARPER BALLENTINE

ROBERT EDWARD BARRITT

JEANNE AUDRE BARTHOLD

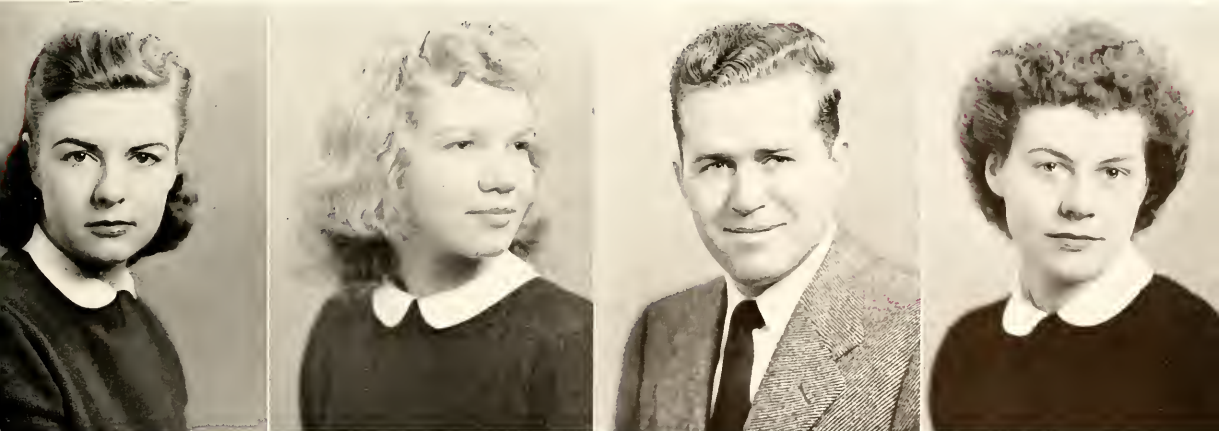

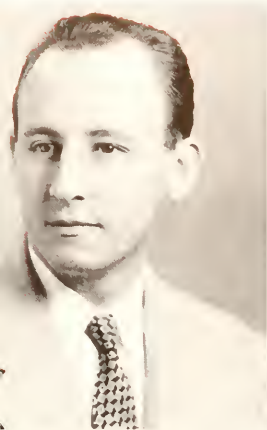

GEORGE S. BARTHOLOMEW  
BARBARA JANE BECHTOL

BERNARD JAMES BARTZEN  
MARY RUSSELL BELFORD

JANE LOUISE BAST  
THOMAS EDWARD BELVIN

JANE BEATTY  
CALISTA JEAN BENNETT

# Senior

● GEORGE S. BARTHOLOMEW, Millbrook, New York; B.A., Government; Sigma Pi; United States Navy, June, 1943- January, 1946; International Relations Club.

● BERNARD JAMES BARTZEN, San Angelo, Texas; B.A., Business Administration; Kappa Sigma; Omicron Delta Kappa; President's Aide; Captain Tennis Team; Southern Conference Doubles Champion; Honor Council; Student Assembly.

● JANE LOUISE BAST, Kissimmee, Florida; B.S., Chemistry; Gamma Phi Beta; Der Steuben Verein; Y.W.C.A.; Chemistry Club.

● JANE BEATTY, Media, Pennsylvania; B.S., Psychology; Chi Omega; Y.W.C.A., Publicity Chairman; Chorus, Treasurer; Women's Athletic Association, Point Recorder, President;

Senior Advisory Committee; Monogram Club; Varsity Hockey; Varsity Basketball; Spanish Club; German Club; Canterbury Club; COLONIAL ECHO.

● BARBARA JANE BECHTOL, Shaker Heights, Ohio; B.S., Home Economics; Chi Omega; Y.W.C.A., Cabinet; German Club; William and Mary Theatre, Box Office Staff; Canterbury Club; Water Safety Corps; Kappa Omicron Phi; COLONIAL ECHO, Class Editor; Monogram Club, Treasurer; Home Economics Club, Vice-President, President; Interclub Council, Point Chairman; Judicial Council.

● MARY RUSSELL BELFORD, San Diego, California; B.A.; Kappa Kappa Gamma; German Club; Y.W.C.A.; Canterbury Club; International Relations Club.

● THOMAS EDWARD BELVIN, Williamsburg, Virginia; B.A., Fine Arts; Scarab Club.

● CALISTA JEAN BENNETT, Nutley, New Jersey; B.S., Biology; Kappa Delta; German Club; Canterbury Club; Y.W.C.A.; Chorus.

● CHARLOTTE ANN BENNETT, Nutley, New Jersey; B.S., Mathematics; Kappa Delta; Y.W.C.A.; German Club; Canterbury Club; Band.

● PALMER WARREN BERRYMAN, Norfolk, Virginia; B.A., Sociology; Pi Beta Phi; Norfolk Division, Managing Editor of High Hat; Neuman Club.

● JEAN LOUISE BEVANS, Washington, D.C.; B.A., English; Kappa Alpha Theta, Vice-President; International Relations Club; Varsity Swimming; Orchestra.

● JEAN LOUISE BLACK, White Plains, New York; B.A.; Kappa Kappa Gamma; Water Safety Corps; Scarab Society; Business Staff, COLONIAL ECHO; Y.W.C.A.; Backdrop Club.



# CLASS

CHARLOTTE ANN BENNETT



PALMER WARREN BERRYMAN



JEAN LOUISE BEVANS



JEAN LOUISE BLACK

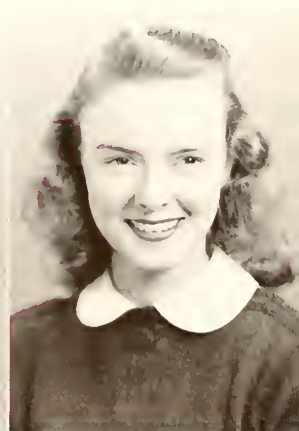



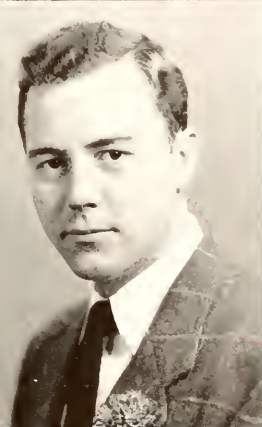

LOIS ANN BLAKE  
WILLIAM CLAIBOURNE BONHAM

ANN BLUMBERG  
LAWRENCE FENTON BOONE

JAMES WALLACE BOLDING  
MARY ELLEN BOYE

FRANKLIN ALBERT BON  
JAMES GARBOR BOWMAN

# Senior

- LOIS ANN BLAKE, Arlington, Virginia; B.A., Sociology; Phi Mu; German Club; Y.W. C.A.; Der Steuben Verein; Orientation Sponsor.
- ANN BLUMBERG, Norfolk, Virginia; B.A., English; Student Federalists; Philosophy Club; Balfour-Hillel, Secretary; German Club.
- JAMES WALLACE BOLDING, Manassas, Virginia; B.A., History; Biology Club; Spanish Club; Accounting Club; Backdrop Club.
- FRANKLIN ALBERT BON, Long Beach, California; B.A., Business Administration; Theta Xi; United States Navy, July, 1943-April, 1946; Wesley Foundation, Vice-President, Presi-

dent; Choir; United World Federalists; International Relations Club; Spanish Club; Music Club; Men's Glee Club; Backdrop Club; Interclub Council.

● WILLIAM CLAIBOURNE BONHAM, Bristol, Tennessee; B.S., Physics; Theta Delta Chi; Naval Aviation, USNR; Band.

● LAWRENCE FENTON BOONE, Portsmouth, Virginia.

● MARY ELLEN BOVIE, Jackson Heights, Long Island, New York; B.S., Psychology; Chi Omega; Choir, President; Y.W.C.A.; Newmen Club.

● JAMES GARBER BOWMAN, Timberville, Virginia; B.A., Jurisprudence; Theta Delta Chi.

● BENJAMIN FOSTER BRAY, Yorktown, Virginia; B.A., English; Student Assembly, Freshman Representative; Choir; Sovereign Club; Dramatic Club; United States Navy, June, '45-September, '46; Theta Alpha Phi; Kappa Delta Pi; Eta Sigma Phi; Red Cross; Backdrop Club; William and Mary Theatre Productions.

● JAMES LEE BRAY, Yorktown, Virginia; B.A., English; Choir; Student Assembly, Freshman Representative; Sovereign Club; Der Steuben Verein, President; United States Navy, June, '45-September, '46; Theta Alpha Phi; Kappa Delta Pi; Red Cross; Backdrop Club; William and Mary Theatre Productions.

● BETTY IONE BREED, Lyndonville, New York; B.A., History; Phi Mu, President; French Club; German Club; Wesley Foundation; Band; Orchestra; International Relations Club.

● LEO BRENNER, Norfolk, Virginia; B.A., Economics; Freshman Baseball, Basketball; Varsity Basketball; Varsity Club.



# CLASS

BENJAMIN FOSTER BRAY



JAMES LEE BRAY



BETTY IONE BREED



LEO BRENNER





BARBARA BRINK  
JOHN WARREN BROWN

FERNE RANDOLPH BROADDUS  
NORMAN ANSTINE BROWN, JR

ANN DUDLEY BROWER  
JOSEPH WINDLEY BUCHANAN, JR

BARBARA GARLAND BROWN  
LUCY FLOYD BURAN

# Senior

- BARBARA BRINK, Falls Church, Virginia; B.A., Spanish; Gamma Phi Beta; Y.W.C.A.; German Club; Chi Delta Phi; Spanish Club, President; French Club.
- FERNE RANDOLPH BROADDUS, Beckley, West Virginia; B.S., Biology; Chi Omega; Canterbury Club; German Club; Y.W.C.A.; Clayton Grimes Club; Chorus.
- ANN DUDLEY BROWER, Centerville, Maryland; B.A.; Kappa Kappa Gamma; German Club; Y.W.C.A.; Chorus; Canterbury Club.
- BARBARA GARLAND BROWN, Osceola Mills, Pennsylvania; B.S., Home Economics; Chi Omega; Y.W.C.A.; German Club; COLONIAL ECHO, Organization Staff; Home Economics Club; Honor Council; Choir; Dance Committee; Spanish Club.



● JOHN WARREN BROWN, Norfolk, Virginia; B.S., Physical Education; Sigma Rho; Varsity Track; Varsity Club; Major, 19th Cavalry Reconnaissance Squadron.

● NORMAN ANSTINE BROWN, JR., Bloxom, Virginia; B.A., Business Administration; Lambda Chi Alpha; Accounting Club, Vice-President.

● JOSEPH WINDLEY BUCHANAN, JR., Hilton Village, Virginia; B.A., English; Lambda Chi Alpha, Vice-President; Eta Sigma Phi, President; Dramatic Club, President; Canterbury Club, Secretary; Theta Alpha Phi.

● LUCY FLOYD BURAN, White Sulphur Springs, West Virginia; B.S., Psychology; Delta Delta Delta; German Club; Spanish Club; Orchesis; Red Cross; Monogram Club.

● NORMA WILMA BURGESS, Norfolk, Virginia; B.S., Mathematics; Monogram Club, Norfolk Division.

● REBA BURGESS, Norfolk, Virginia; B.A., French; Norfolk Division; Chorus; Choir; French Club; Monogram Club.

● ANN MARY BURKE, Yorktown, Virginia; B.S., Dietetics; Newman Club; Flat Hat Staff, Reporter; Orientation Sponsor; Chorus; Singers; Clayton Grimes Club; Home Economics Club.

● ROBERT OLIVER BURNS, Lebanon, Virginia; B.S., Biology.



# CLASS

NORMA WILMA BURGESS

REBA BURGESS

ANN MARY BURKE

ROBERT OLIVER BURNS

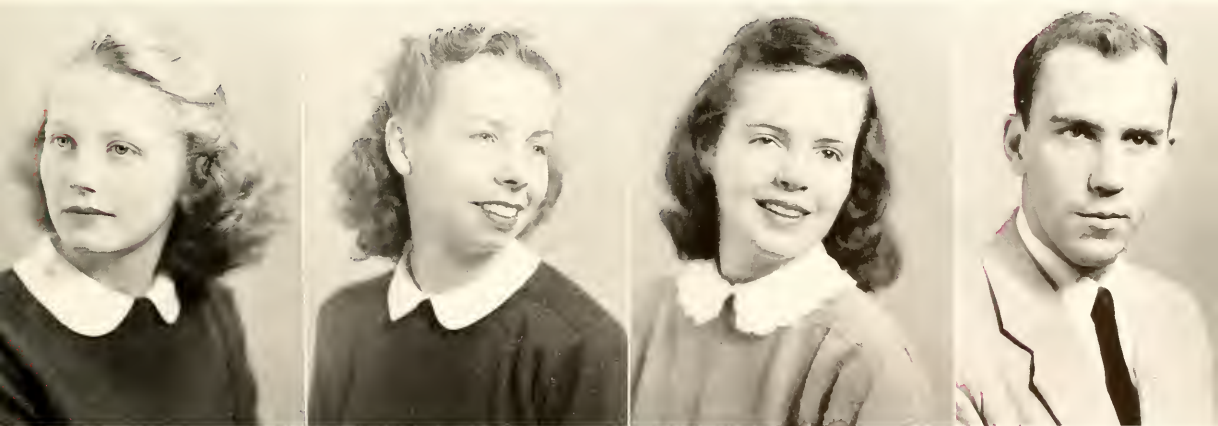

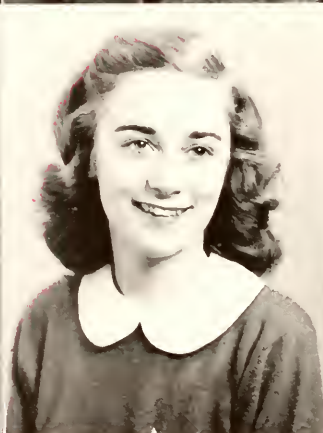

ANN MARIE CALLAHAN  
FRANCES MAE CAPPS

GUS EFSTRATIOS CALOS  
ELLEN MILLICENT CHAIRS

ROSS DAVID CAMPBELL  
ROBERT CHANDLER

LEROY THOMAS CANOLES, JR.  
ROBERT HARVEY CHAPPELL, JR.

# Senior

- ANN MARIE CALLAHAN, Scarsdale, New York; B.A., History; Chi Omega, Treasurer; International Relations Club; German Club; Y.W.C.A.; Orchesis; Varsity Hockey Team; COLONIAL ECHO, Business Staff; Monogram Club; Red Cross.
- GUS EFSTRATIOS CALOS, Danville, Virginia; B.A., Business Administration; Sigma Rho, Pledgemaster; Varsity Football; USMC, July, '43-July, '46.
- ROSS DAVID CAMPBELL, Saltville, Virginia; B.A., Business Administration.
- LEROY THOMAS CANOLES, JR., Norfolk, Virginia; B.A., Business Administration; Varsity Track; COLONIAL ECHO, Business Manager, 1946; Accounting Club; Honor Council; Student Assembly; President's Aide; Flat Hat.



- FRANCES MAE CAPPS, Creeds, Virginia; B.A., Sociology; Delta Delta Delta.
- ELLEN MILLICENT CHAIRS, Pasadena, Maryland; B.A., Spanish; Kappa Delta; Judicial Committee; Chandler President; Choir; Spanish Club; Der Steuben Verein; Senior Nominating Committee.
- ROBERT CHANDLER, Mount Vernon, New York; B.A., Economics; Kappa Alpha; International Relations Club, Spanish Club.
- ROBERT HARVEY CHAPPELL, JR., Richmond, Virginia; B.A.; Pi Kappa Alpha; Student Assembly; Class President, '44; President's Aide; Class President Elect, '45; U.S. Army, May, '45-December, '46.
- RUTH PATRICIA CHASE, Port Jervis, New York; B.A., English; Kappa Delta; Kappa Chi Kappa, Treasurer; Y.W.C.A.; German Club; Spanish Club; Varsity Show; Baptist Training Union.
- STEPHEN CHIPOK, New York City, New York; B.S., Physical Education; Sigma Rho, President; Varsity Football; Interfraternity Council; Army, June, '43-April, '46.
- WALTER SCOTT CHISHOLM, Williamsburg, Virginia; B.S., Chemistry; Kappa Alpha; Randolph Macon College, February, '43-June, '44; Navy, October, '44-July, '46; Flat Hat Staff.
- LILLIAN MOLLY COHEN, Richmond, Virginia.



# CLASS

RUTH PATRICIA CHASE



STEPHEN CHIPOK



WALTER SCOTT CHISHOLM



LILLIAN MOLLY COHEN

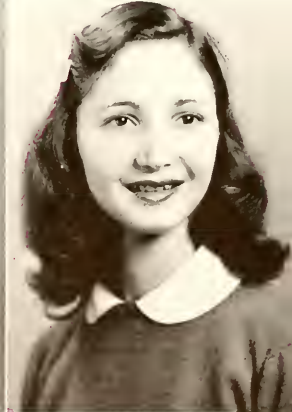

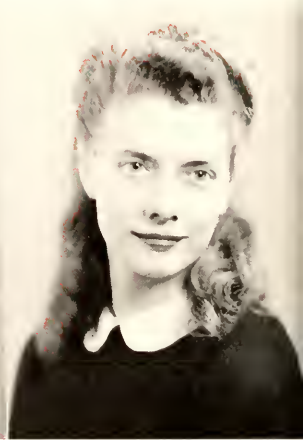

CATHERINE VIRGINIA COLLINS  
JERRY MARSHALL COLVIN, JR

NANCY ADNIA COLLINS  
MARY-ALICE COOPER

MYRTLE WINONA COLONA  
JANE ELLISON CORNWELL

ALICE LEE RITCHIE COLVIN  
PHYLLIS ANN COULTER

# Senior

● CATHERINE VIRGINIA COLLINS, Hampton, Virginia; B.A., French; French Club; Spanish Club; Y.W.C.A.; Kappa Delta Pi; Phi Beta Kappa.

● NANCY ADNIA COLLINS, Danville, Virginia; B.A., Sociology; Choir; Y.W.C.A.; Orientation Sponsor; Baptist Student Union; Averett College.

● MYRTLE WINONA COLONA, Hopewell, Virginia; B.S., Chemistry; Phi Mu; French Club, Secretary; Canterbury Club; American Chemical Society.

● ALICE LEE RITCHIE COLVIN, Berwyn, Pennsylvania; B.A., Philosophy; Philosophy Group; German Club; Psychology Club; Second Choir; Radio Club, Treasurer; Judicial Council, Summer School.



● JERRY MARSHALL COLVIN, JR., Culpepper, Virginia; B.A., Accounting; Sigma Pi, President; Fraternity Association.

● MARY-ALICE COOPER, Washington, D. C.; B.S.; Alpha Chi Omega; Choir; Backdrop Club; Spanish Club; Psychology Club.

● JANE ELLISON CORNWELL, Hempstead, New York; B.A., Sociology; Delta Delta Delta; Canterbury Club; Y.W.C.A.; Chorus; College Choir; Kappa Delta Pi.

● PHYLLIS ANN COULTER, Berwyn, Pennsylvania; B.A.; Chi Omega; German Club; Canterbury Club; Backdrop Club; Monogram Club; Y.W.C.A.; COLONIAL ECHO; Water Pageant.

● BETTY GARDNER COUMBE, Westfield, New Jersey; B.A., Fine Arts; Alpha Chi Omega, Intramural Representative, Vice-President; Student Assembly; Flat Hat, Women's Sports Editor; COLONIAL ECHO, Women's Sports Editor; Y.W.C.A., Cabinet; Varsity Tennis; Monogram Club; H\_E Club; Scarab Club; Advisory Committee to Physical Education Department.

● WILLIAM JULIUS COUNCILL, Hampton, Virginia; B.S., Physical Education; Sigma Pi; Baptist Student Union, President; Kappa Delta Pi, Vice-President; Band; Concert Orchestra.

● MARY MINTON CREGOR, Anchorage, Kentucky; B.A., Government; Kappa Alpha Theta; Y.W.C.A.; Spanish Club; German Club; Monogram Club; Orchestis.

● CECIL CLINTON CROCKETT, Roanoke, Virginia; B.A., Economics; Sigma Alpha Epsilon; Football; Freshmen Basketball; Army Air Forces.



# CLASS

BETTY GARDNER COUMBE



WILLIAM JULIUS COUNCILL



MARY MINTON CREGOR



CECIL CLINTON CROCKETT



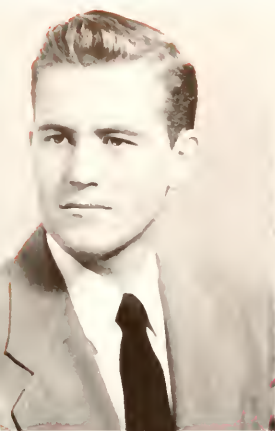

WILLIS NEAL CULLIFER, JR  
VIVIAN REA DARDEN

JOHN CLAIBORNE DANCE  
JOSEPH DANDO DALLETT

VERNON EDWARD DANIELS  
HELEN VIVIAN DeFORD

JOSEPH BRANCH DARBY, JR  
BETSY HARKNESS DeVOL

# Senior

- WILLIS NEAL CULLIFER, JR., Norfolk, Virginia; B.A., Business; Phi Kappa Tau.
- JOHN CLAIBORNE DANCE, Petersburg, Virginia; B.A., Jurisprudence; Sigma Rho; Freshman Basketball; Sovereign Club; Wythe Law Club.
- VERNON EDWARD DANIELS, Newport News, Virginia; B.A., Accounting.
- JOSEPH BRANCH DARBY, JR., Petersburg, Virginia; B.S., Mathematics; Marine Air Corps, December, '43-September, '46.
- VIVIAN REA DARDEN, Isle of Wight, Virginia; B.S., Physical Education; Spanish Club; Scarab Club; Music Club; German Club; Y.W.C.A.; H<sub>2</sub>E Club.

● JOSEPH DANDO DALLETT, Wilmington, Delaware; B.A., Business Administration; Sigma Alpha Epsilon, Vice-President; Freshman Basketball; Varsity Basketball; Varsity Baseball; Interfraternity Council.

● HELEN VIVIAN DeFORD, Norfolk, Virginia; B.A., Spanish; Norfolk Division; Kappa Delta Pi, Historian-Reporter; Spanish Club; Y.W.C.A.; Baptist Student Union, Secretary; Music Club.

● BETSY HARKNESS DeVOL, Battle Creek, Michigan; B.A.; Kappa Kappa Gamma; Chorus; Student Assembly; Der Steuben Verein; Red Cross; German Club; Canterbury Club; Y.W.C.A.; Kappa Delta Pi; Monogram Club.

● ROSE MACY DIGGS, Staunton, Virginia; B.A., Sociology; Alpha Chi Omega; Y.W.C.A.; Red Cross; House President; German Club; "Too Many Husbands," Theater Production.

● JAMES ANDERSON DOBYNS, JR., Avalon, Virginia; B.S., Chemistry.

● VICTER GEORGE DOUMAR, Norfolk, Virginia; B.A., Accounting; Sigma Rho; Navy, December, '42-February, '46; Newman Club.

● HILDA DULCIE DUKE, Devon, England; M.A., History; B.A. Honours Degree of London University; Diploma in Education, University College, Exeter; Second Officer WRNS (retired).



# CLASS

ROSE MACY DIGGS

JAMES ANDERSON DOBYNS, JR.

VICTER GEORGE DOUMAR

HILDA DULCIE DUKE





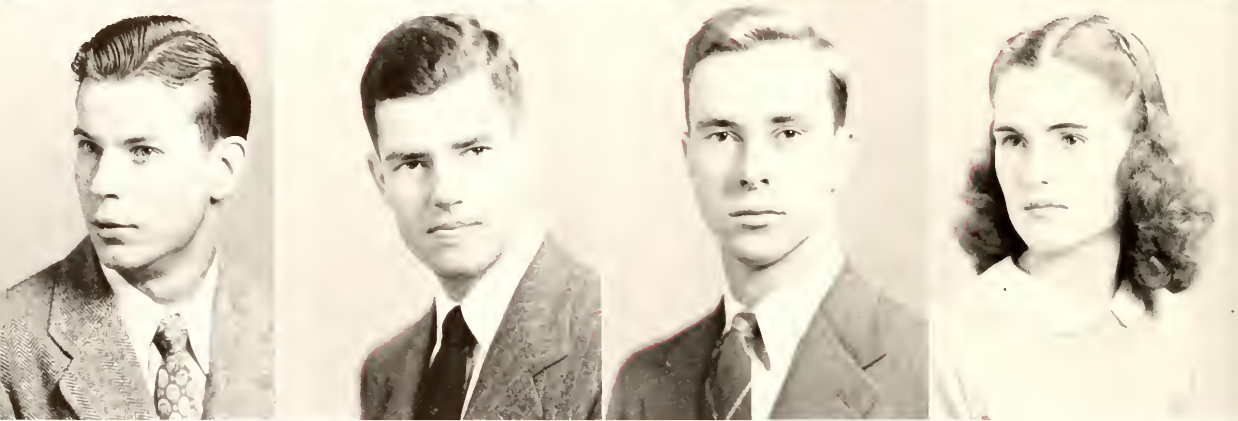
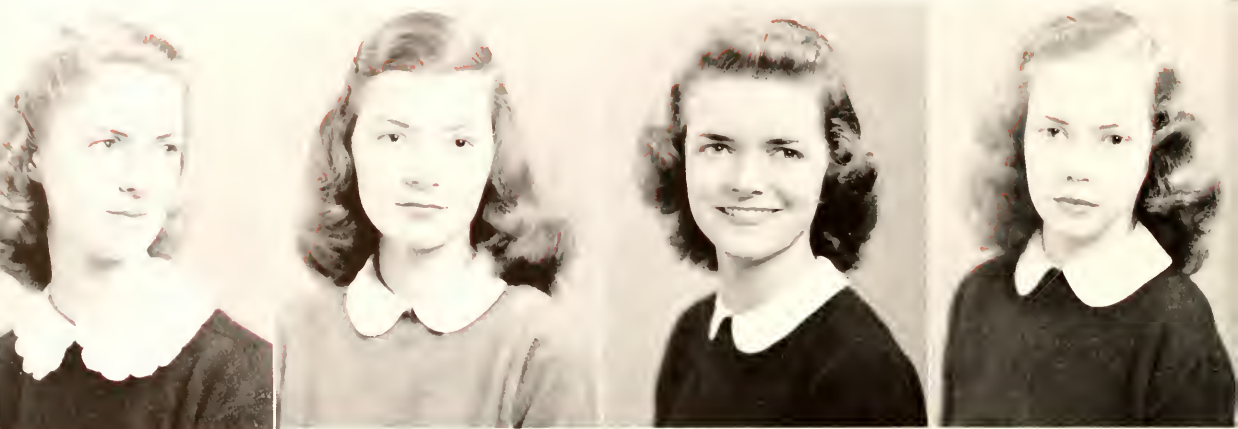

ELEANOR DUVOISIN  
JOHN CARL EKSTROM

SUSANNE EARLS  
RUSSELL P. ELLISON JR.

JANE BYRD EASTMAN  
HAROLD PORTER EUBANK

LILA RUTH EISENBERG  
ELIZABETH EWART

# Senior

- ELEANOR DUVOISIN, Baltimore, Maryland; B.A.; Kappa Kappa Gamma; German Club; Spanish Club; Y.W.C.A.; Scarab Club; COLONIAL ECHO, Business Staff.

- SUSANNE EARLS, Washington, D. C.; B.A., Fine Arts; Kappa Kappa Gamma; Scarab Club, Secretary, President; Backdrop Club; French Club; German Club; Y.W.C.A.; Canterbury Club; Interclub Council; COLONIAL ECHO; Jefferson, House Vice-President.

- JANE BYRD EASTMAN, Arlington, Virginia; B.A., English; Wesley Foundation.

- LILA RUTH EISENBERG, Collingswood, New Jersey; B.A., Fine Arts; Balfour-Hillel Club; Scareb Club.
- JOHN CARL EKSTROM, Montclair, New Jersey; B.A., Spanish; Sigma Alpha Epsilon; Newman Club; Spanish Club; Red Cross, Secretary-Treasurer.
- RUSSELL P. ELLISON, JR., Richmond, Virginia; B.S., Mathematics; Kappa Sigma; Varsity Tennis.
- HAROLD PORTER EUBANK, Kilmarnock, Virginia; B.S., Physics; Phi Kappa Tau.
- ELIZABETH EWART, Tom's River, New Jersey; B.A., Sociology; Delta Delta Delta; Canterbury Club; Y.W.C.A.; Fencing Club; Yearbook Beauty Queen.
- AUDREY I. FAJANS, Mt. Vernon, New York; B.A., Business Administration; Kappa Delta, Treasurer; Accounting Club, President; COLONIAL ECHO, Business Staff; Y.W.C.A.; German Club; Varsity Show; Red Cross.
- WILLIAM JORDAN FANNEY, Norfolk, Virginia; B.A., Business Administration; Sigma Alpha Epsilon; Army, '43-'46.
- MARGARET HELMS FISHER, Williamsburg, Virginia; B.S., Sociology; Kappa Kappa Gamma; Student Religious Union, President; College Choir; Baptist Student Union; Inter-club Council.
- FRANCES ANNE FLEMING, Highland Park, Michigan; B.A., English; Delta Delta Delta; President; Junior Member to Honor Council; Senior Member to Honor Council; Student Assembly; Mortar Board.



# CLASS

AUDREY I. FAJANS

WILLIAM JORDAN FANNEY

MARGARET HELMS FISHER

FRANCES ANNE FLEMING

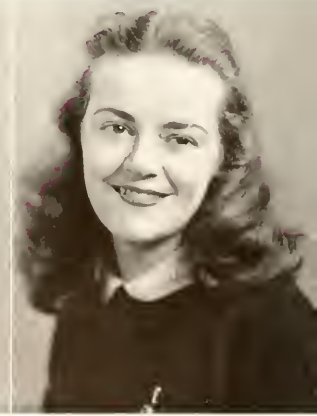



MARY JANE FLOYD  
JOHN HAROLD FRITZ

SARA FOWLKES  
CLARICE MARGARET GARRISON

HELEN EDNA FRANKLIN  
JAMES BARRON GEORGE

EDWARD T. FRENCH  
HOWARD WICHESTER GILKESON

# Senior

- MARY JANE FLOYD, Richmond, Virginia; B.A., Business Administration; Gamma Phi Beta; Pan-Hellenic Council; Spanish Club.
- SARA FOWLKES, Richmond, Virginia; B.S., Home Economics; Pi Beta Phi; German Club; Canterbury Club; Dance Club; Orchestis; Home Economics Club.
- HELEN EDNA FRANKLIN, Richmond, Virginia; B.S., Home Economics; Phi Mu, House President; Red Cross; Y.W.C.A.; French Club; German Club; Judicial Committee; Home Economics Club.
- EDWARD T. FRENCH, Cambridge, Massachusetts; B.A., Spanish; Carleton College; Spanish Club; Navy, June '43-May '46.



● JOHN HAROLD FRITZ, Rockford, Illinois; B.A., History; Phi Kappa Tau; Phi Beta Kappa; French Club; Flat Hat; Der Steuben Verein; International Relations Club, President, Vice-President Southeast Region; Philosophy Club; Canterbury Club; United World Federalists, Secretary; Backdrop Club; Interclub Council; Choir; Chorus; Army, December, '43-May, '46.

● CLARICE MARGARET GARRISON, Honolulu, Hawaii; B.A., English; Pi Beta Phi; Chi Delta Phi, Treasurer; Choir; Y.W.C.A.; Philosophy Club.

● JAMES BARRON GEORGE, Roanoke, Virginia; B.A., Government; Sigma Pi; Roanoke College; Army, February, '44-April, '46; International Relations Club; Canterbury Club.

● HOWARD WICHESTER GILKESON, Fishersville, Virginia; B.A., Sociology; Pi Kappa Alpha; Westminster Fellowship; Phoenix Literary Society; Eta Sigma Phi; Red Cross.

● ELIZABETH GILLAM, Merchantville, New Jersey; B.S., Textiles; Chi Omega; German Club; Y.W.C.A.; Backdrop Club; Flat Hat, Circulation Manager; Kappa Omicron Phi; Home Economics Club, Vice-President.

● OLIVIA HURT GILLESPIE, Pounding Mill, Virginia; B.S., Chemistry; Y.W.C.A.; German Club, Dorm Representative; Clayton Grimes Biological Club; Der Steuben Verein; COLONIAL ECHO, Class Staff.

● MARGARET JANE GODARD, Rocky River, Ohio; B.A., Sociology; Kappa Delta; Y.W.C.A.; German Club; Wesley Foundation, Secretary; Chorus.

● ROBERT LEE GOLDSTONE, Portsmouth, Virginia; B.A., Economics.



# CLASS

ELIZABETH GILLAM

OLIVIA HURT GILLESPIE

MARGARET JANE GODARD

ROBERT LEE GOLDSTONE



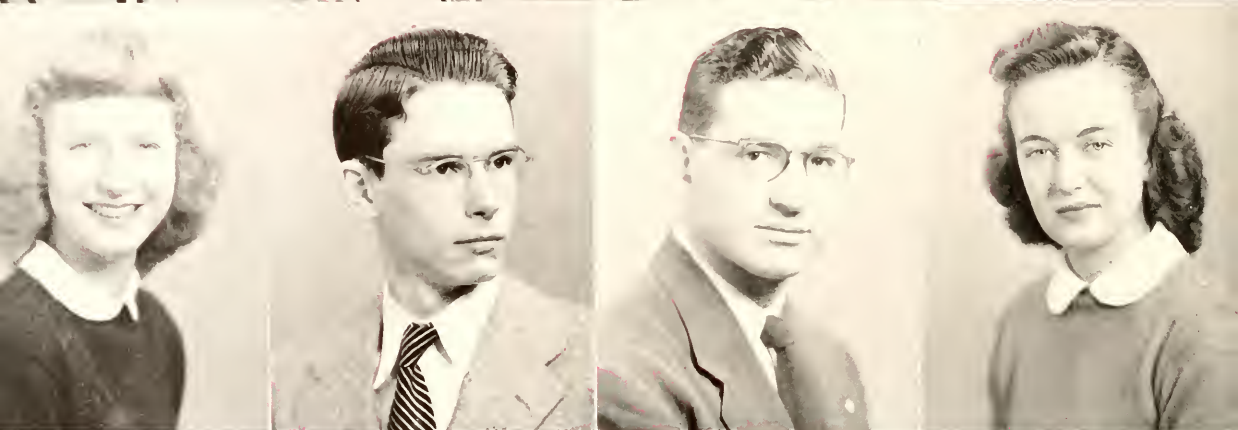

JAMES C. GOODWYN  
MARJORIE RIVERS GRIFFIN

JOHN GORDON  
RICHARD EDWARD GRIFFIN

WILLIAM YANCEY GOULD  
MORRIS BERNARD GUTTERMAN

MICHAELA GRENATA  
JACQUELINE LILLIAN HALE

# Senior

- JAMES C. GOODWYN, Chester, Virginia; B.S., Physics.
- JOHN GORDON, Upper Darby, Pennsylvania; B.A., History; Kappa Sigma; Phoenix Literary Society; Men's Debate Council, President; Phi Beta Kappa; Philosophy Club; International Relations Club.
- WILLIAM YANCEY GOULD, Atlanta, Georgia; B.A., Jurisprudence; Kappa Sigma; Student Assembly; Accounting Club; Spanish Club.
- MICHAELA GRENATA, Leesburg, Virginia; B.A., Government; Y.W.C.A.; German Club; Der Steuben Verein; Monogram Club, Secretary; Kappa Chi Kappa; International

Relations Club; Newman Club; Flat Hat, Circulation Staff; Backdrop Club, Secretary; Varsity Show; Proctor; Chandler, Vice-President; Chorus.

● MARJORIE RIVERS GRIFFIN, Norfolk, Virginia; B.A., Spanish; Spanish Club; Backdrop Club; German Club; French Club; Y.W.C.A.; Der Steuben Verein.

● RICHARD EDWARD GRIFFIN, Richmond, Virginia; Flat Hat, Sports Editor, Managing Editor; COLONIAL ECHO, Sports Editor.

● MORRIS BERNARD GUTTERMAN, Norfolk, Virginia; B.A., Business Administration; Phi Alpha, Treasurer; Accounting Club; Der Steuben Verein, Vice-President; Balfour-Hillel Club, Treasurer; Interfraternity Council; Army, February, '43-February, '46.

● JACQUELINE LILLIAN HALE, Gildersleeve, Connecticut; B.S., Chemistry; Kappa Delta, House President; Y.W.C.A.; German Club; Kappa Chi Kappa; Der Steuben Verein; Stagecrew; Chorus; Red Cross; Chemistry Club, Secretary-Treasurer.

● ETHEL LOUISE HALL, Norfolk, Virginia; B.A., Sociology; Kappa Delta; Spanish Club; Y.W.C.A.; International Relations Club; Music Club; Philosophy Club.

● WILLIAM ANDREW HANSON, Norfolk, Virginia; B.A., Kappa Sigma.

● WILLIAM HOOKER HARBOUR, Roanoke, Virginia.

● AUDREY MAE KNEECE HARDING, Chesterfield, Virginia; B.A., Sociology; Kappa Delta; Wesley Foundation; Y.W.C.A.; German Club.



# CLASS

ETHEL LOUISE HALL

WILLIAM ANDREW HANSON

WILLIAM HOOKER HARBOUR

AUDREY MAE KNEECE HARDING

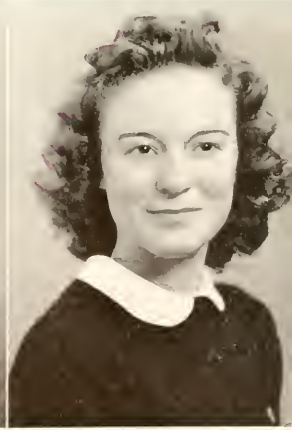



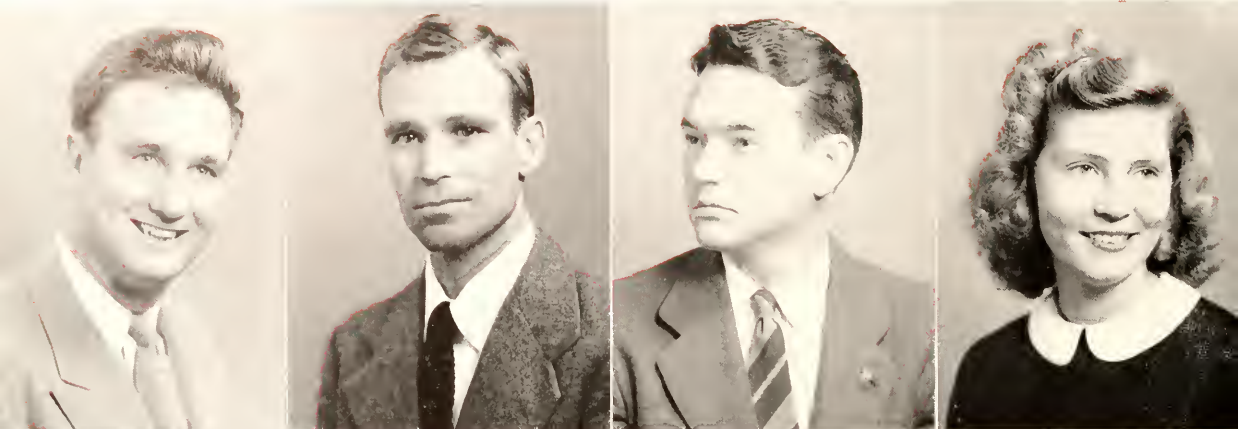

SURRY PARKER HARRISON  
MARIANNE HAYNES

WALLACE LAWRENCE HARRISON  
ROBERT JAMES HECKEL

LYNDON H. HART, JR.  
JOHN W. HELFRICH

NANCY BOZARTH HART  
SAMUEL D. HELFRICH

● SURRY PARKER HARRISON, Newport News, Virginia; B.A., Business Administration; Pi Kappa Alpha; Freshman Football; Wrestling.

● WALLACE LAWRENCE HARRISON, Newport News, Virginia; B.A., History; Kappa Sigma; Men's Honor Council, Secretary.

● LYNDON H. HART, JR., Williamsburg, Virginia; B.A., Fine Arts; U. S. Marine Corps, May '43-Dec. '45; Scarab Society; Canterbury Club.

● NANCY BOZARTH HART, Williamsburg, Virginia; B.A., History; Kappa Kappa Gamma; Canterbury Club; German Club; Scarab Society.

# Senior

● MARIANNE HAYNES, Linz, Austria; B.A.; Kappa Kappa Gamma; Canterbury Club; Chorus; Backdrop Club; Der Steuben Verein; Y.W.C.A.

● ROBERT JAMES HECKEL, Lake Hiawatha, New Jersey; B.A., Business; Sigma Pi; Debate Council; Flat Hat Scribe; Army Air Forces, May, '43-November, '45.

● JOHN W. HELFRICH, Carrollton, Ohio; B.A., Government; Sigma Alpha Epsilon, Secretary; Philosophy Club; Chapel Choir; Chorus; Theater; International Relations Club; United World Federalists, President; Interclub Council; Junior Member Assembly.

● SAMUEL D. HELFRICH, Catonsville, Maryland; B.A., Business Administration; Theta Delta Chi; Men's Glee Club, Treasurer; Flat Hat, Business Manager; Backdrop Club; Fraternity Association.

● WILLIAM ARTHUR HELSETH, West Palm Beach, Florida; B.A.; International Relations Club, Vice-President; Spanish Club, Vice-President.

● ROBERT LYNN HENDERSON, Norfolk, Virginia; B.A., Business Administration; Member Freshman Football; Army, '43-46.

● CAROLYN PALMER HENRY, Wallingford, Pennsylvania; B.A., Philosophy; Alpha Chi Omega, President; Eta Sigma Phi; Y.W.C.A.; Red Cross; Philosophy Club; Monogram Club; Music Club; Advisory Committee to Physical Education; Varsity Hockey.

● ROBERT THOMAS HEWITT, Portsmouth, Virginia; B.A., Business Administration; Kappa Alpha; Varsity Basketball; Varsity Track; Kappa Tau, Vice-President, President; Interfraternity Council; Senior Class Vice-President; Senior Member Men's Honor Council; Nominations Committee; Der Steuben Verein; Varsity Club; Student Assembly; Men's Honor Council, Vice-Chairman; General Cooperative Committee; Senate.



# CLASS

WILLIAM ARTHUR HELSETH

ROBERT LYNN HENDERSON

CAROLYN PALMER HENRY

ROBERT THOMAS HEWITT



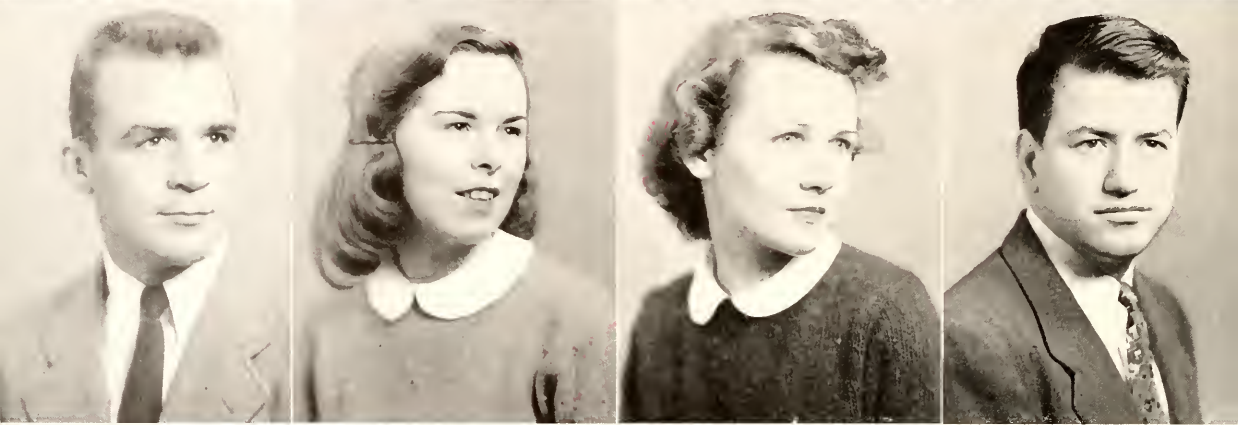
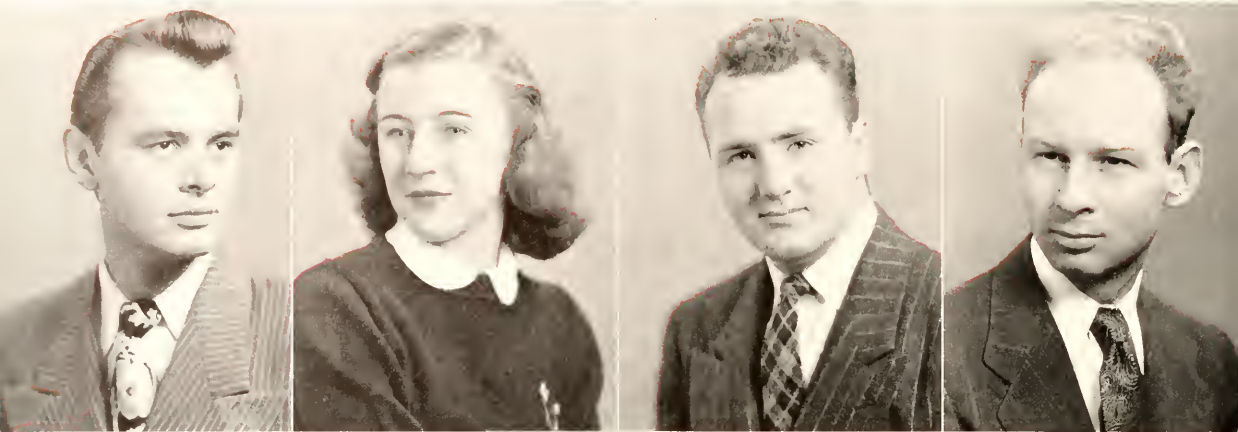

JACK HIGHT  
LOUIS JOHN HOITSMA, JR

HARRIET DAVIS HINMAN  
MARJORIE E. HOLLAND

JACK BURNS HOEY  
NANCY JANE HOLLAND

WILLIAM CHARLES HOFFMAN  
WILLIAM ARTHUR HOLLAND

# Senior

- JACK HIGHT, San Angelo, Texas; B.S., Chemistry; Kappa Sigma.
- HARRIET DAVIS HINMAN, Hampton, Virginia; B.S., Mathematics; Kappa Alpha Theta; Philosophy Club; Women's Athletic Association.
- JACK BURNS HOEY, Murrysville, Pennsylvania; B.A.; Sigma Alpha Epsilon; Varsity Football; President's Aide; Men's Glee Club, Vice-President, President; Varsity Club, Secretary.
- WILLIAM CHARLES HOFFMAN, Norfolk, Virginia; B.A., Philosophy; Philosophy Club; Canterbury Club; Psychology Club.



● LOUIS JOHN HOITSMA, JR., Paterson, New Jersey; B.S., Mathematics; Sigma Alpha Epsilon; Freshman Football; Varsity Football; Track.

● MARJORIE E. HOLLAND, Williamsburg, Virginia; B.A., History; Kappa Delta; Farmville State Teachers College; German Club.

● NANCY JANE HOLLAND, Drexel Hill, Pennsylvania; B.A., Home Economics; Delta Delta Delta; Wesley Foundation; German Club; Y.W.C.A.; COLONIAL ECHO, Business Staff; Home Economics Club; Music Club.

● WILLIAM ARTHUR HOLLAND, Surry, Virginia; B.S., Chemistry; Sigma Pi; Navy, July, '43-August, '45.

● MARY ANN HOOK, Swarthmore, Pennsylvania; B.S., Psychology; Chi Omega, President; Intramural Basketball Manager; Monogram Club; Y.W.C.A.; German Club; WAMS; Westminster Fellowship; Flat Hat; COLONIAL ECHO, Editorial Staff, Junior Editor; Concert Usher; Chorus, Vice-President; H<sub>2</sub>E Club, Secretary.

● CHARLES ROWLAND HOPKINS, Richmond, Virginia; B.S., Mathematics; Tennis Team; Theta Alpha Phi; Dramatic Club, Treasurer; Choir.

● RICHARD CHARLES HOPKINS, Williamsburg, Virginia.

● BETTE VIRGINIA HOTOPP, Rutherford, New Jersey; B.A., Sociology; Y.W.C.A.; German Club, Dorm Representative; COLONIAL ECHO, Class Staff; Kappa Delta Pi; Kappa Chi Kappa.



# CLASS

MARY ANN HOOK

CHARLES ROWLAND HOPKINS, JR.

RICHARD CHARLES HOPKINS

BETTE VIRGINIA HOTOPP

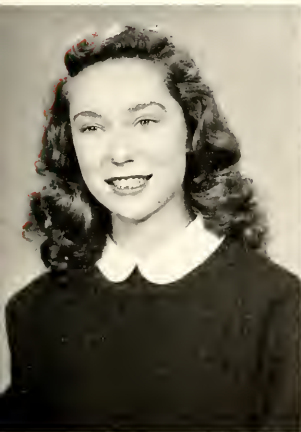

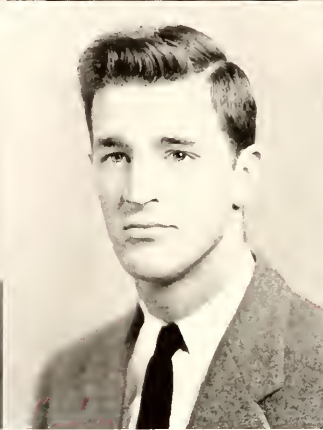

BARBARA ANN HUGHES  
ALFRED BURKE HURT

ELOISE MACPHERSON HUGHES  
WILLIAM LEONIDAS MARCELLUS HUX, JR.

SUZELLE ELIZABETH HULL  
HOWARD HOPKINS HYLE

BARBARA ANN HUMPHREY  
NANCY READ HYNSON

● BARBARA ANN HUGHES, Grosse Point, Michigan; B.A., Business Administration; Kappa Alpha Theta; Monogram Club; German Club; Fencing Club; Y.W.C.A.; Senior Advisory Committee; Hostess WAA; Pan Hellenic Council.

● ELOISE MACPHERSON HUGHES, Chicago, Illinois; B.A.; Kappa Kappa Gamma.

● SUZELLE ELIZABETH HULL, Roanoke, Virginia; B.A., Sociology; Pi Beta Phi; Y.W.C.A.; German Club; Canterbury Club; COLONIAL ECHO, Business Staff; Judicial Council.

● BARBARA ANN HUMPHREY, Connellsville, Pennsylvania; B.A.; Kappa Kappa Gamma; Eta Sigma Phi, Secretary, Y.W.C.A., Red Cross, German Club.

# Senior

● ALFRED BURKE HURT, Lebanon, Virginia; B.A., Business Administration; Phi Kappa Tau.

● WILLIAM LEONIDAS MARCELLUS HUX, JR., Portsmouth, Virginia; B.A., English; Sigma Pi; Cheer Leader; Radio Club; Choir; Men's Glee Club.

● HOWARD HOPKINS HYLE, Catonsville, Maryland; B.A., Economics; Kappa Sigma; Music Club; Choir; Eta Sigma Phi; Omicron Delta Kappa; Kappa Delta Pi; Who's Who In American Universities and Colleges; Student Assembly; General Cooperative Committee. Philosophy Club; President Student Body; Senate; Army, Aug. '43-Nov. '45.

● NANCY READ HYNSON, Drexel Hill, Pennsylvania; B.A., Sociology; Delta Delta Delta; Pan Hellenic Representative; Treasurer, Chorus; Y.W.C.A.; German Club; COLONIAL ECHO, Business Staff; Spanish Club; Canterbury Club; Hockey; Basketball; Tennis.

● PATRICK JAMES INDENCE, Port Washington, New York; B.A., Economics; Sigm. Alpha Epsilon; Newman Club; Dance Band; Freshman Basketball; Sovereign Club.

● JULIAN ROWE IRVIN, Newport News, Virginia; B.A., Business Administration; Euclid Club; Accounting Club.

● FLORENCE EDITH ISELE, Williston Park, New York; B.A., Business Administration; Kappa Delta; Y.W.C.A., Secretary, President; Debate Council, Southern Manager; Spanish Club; French Club; Band; International Relations Club; Accounting Club; Interclub Council; Royalist; German Club; Red Cross.

● ANNE VIRGINIA JEWELL, Seaford, Virginia; B.A., Business Administration; Kappa Delta; Red Cross; Newman Club; Y.W.C.A.; German Club.



# CLASS

PATRICK JAMES INDENCE

JULIAN ROWE IRVIN

FLORENCE EDITH ISELE

ANNE VIRGINIA JEWELL

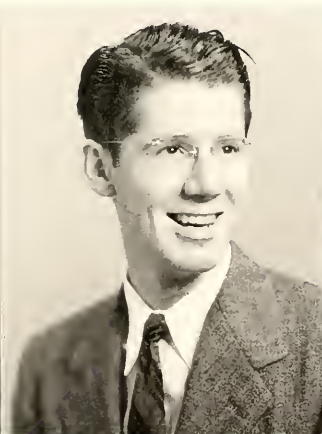





ROBERT HUTCHINGS JENNINGS  
LUCY VENABLE JONES

JOHN TAZE JESSEE  
FRANCES MORGAN KANE

CHARLES COFER JONES  
MARY JANE KEEN

HILDAH MANN JONES  
PASCO ELIZABETH KEEN

# Senior

- ROBERT HUTCHINGS JENNINGS, Toano, Virginia; B.A., Jurisprudence and Economics; Phi Kappa Tau, Treasurer; Accounting Club; Wythe Law Club; Backdrop Club; "The Common Glory."
- JOHN TAZE JESSEE, Richlands, Virginia; B.A., Business Administration; Sigma Alpha Epsilon; International Relations Club.
- CHARLES COFER JONES, Cheriton, Virginia; B.S., Chemistry; Sigma Pi; Chemistry Club.
- HILDAH MANN JONES, Norfolk, Virginia; B.A., English; Delta Delta Delta; Music Club; Canterbury Club.

● LUCY VENABLE JONES, Blackstone, Virginia; B.A., English; Chi Omega; German Club; Spanish Club; Judicial Council, Summer School; Interclub Council; Kappa Delta Pi; President.

● FRANCES MORGAN KANE, Norfolk, Virginia; B.S., Psychology; Pi Beta Phi; Psychology Club, President; Y.W.C.A.; Norfolk Division-Scholarship; Cotillion Club; Honor Council; Yearbook, Organization Editor; Greek Club Chairman; International Relations Club.

● MARY JANE KEEN, Media, Pennsylvania; B.S.; Home Economics; Delta Delta Delta; Spanish Club; Backdrop Club; Chorus; Y.W.C.A.; German Club; Psychology Club; Home Economics Club; Wesley Foundation.

● PASCO ELIZABETH KEEN, Norfolk, Virginia; B.A., History; Norfolk Division, Monogram Club.

● MARY AUBREY KEENEY, Edinburg, Indiana; B.A., Economics; Alpha Chi Omega, Corresponding Secretary; Band; Chorus; Y.W.C.A., Secretary, Vice-President; Women's Student Government, Secretary Executive Council; Student Religious Union, Secretary; Singers; Executive Council, Representative at Large; Mortar Board, President.

● JOAN PRISCILLA KELLEY, Brookline, Massachusetts; B.A., Sociology; Pi Beta Phi, Recording Secretary; German Club; Newman Club; Monogram Club; Kappa Delta Pi; Theatre Usher; Y.W.C.A.

● MARGARET DUNCAN KENNEDY, Norfolk, Virginia; B.A., Spanish; Delta Delta Delta.

● EMMA MAUDE COURTNEY KENT, Newport News, Virginia; B.A., Fine Arts, Music; Virginia Intermont College, Freshman; Music Club; Girls' Chorus; Second Choir; Singers.



# CLASS

MARY AUBREY KEENEY

JOAN PRISCILLA KELLEY

MARGARET DUNCAN KENNEDY

EMMA MAUDE COURTNEY KENT

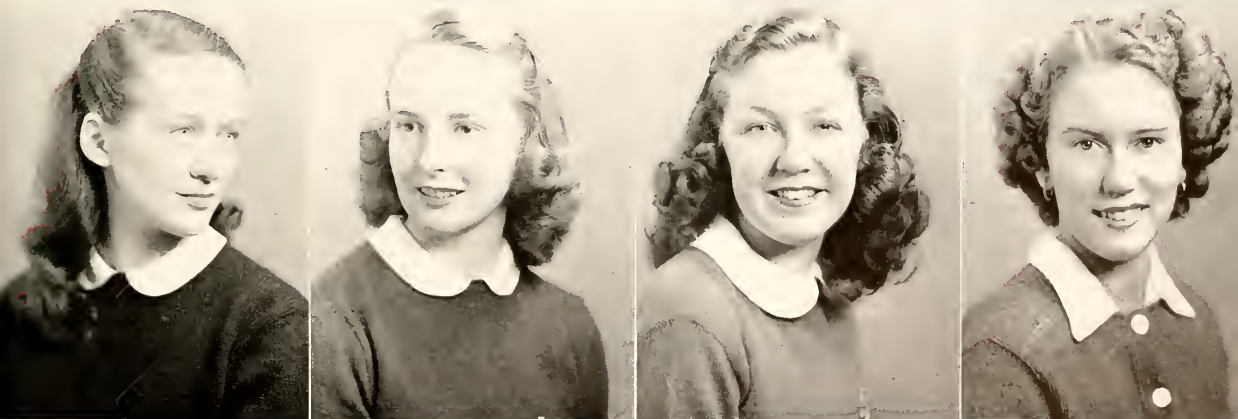



DONALD CECIL KILGORE  
OLIVE JANE KRASTELL

RONALD KING  
ELAINE ANNETTE PASSOW LAMP

CHARLES KOTSCH  
IRVINE WILLIAM LANSMAN

WILLIAM BERRIMAN KNOWLES  
NANCY ANN LAUGHLIN

# Senior

• DONALD CECIL KILGORE, Portsmouth, Virginia; B.A., Government; Intercollegiate Debate Council; International Relations Club.

• RONALD KING, Washington, D. C.; B.A., Jurisprudence; Pi Lambda Phi, Secretary, Vice-President; Balfour Club; Backdrop Club, President; Dramatic Club; Theta Alpha Phi; Intercollegiate Council; Radio Club; Co-author Varsity Show; Interclub Council; Interfraternity Council; Wythe Law Club; Flat Hat, Columnist; Freshman Tribunal; Senior Advisory Committee; Eight Theatre Productions; Attended Oxford University, England; U. S. Army.

• CHARLES KOTSCH, Egypt, Pennsylvania; B.S., Chemistry; Phi Kappa Tau.



● WILLIAM BERRIMAN KNOWLES, Highland Park, Michigan; B.A., Jurisprudence; Sigma Alpha Epsilon, Treasurer; Interfraternity Council; Men's Intramural Council; Backdrop Club; Varsity Show, "The Heat's On"; Wythe Law Club; Intercollegiate Debate Council.

● OLIVE JANE KRSTELL, Baltimore, Maryland; B.S., Psychology; Gamma Phi Beta; COLONIAL ECHO; Der Steuben Verein; Psychology Club; Y.W.C.A.; Red Cross; German Club; Newman Club.

● ELAINE ANNETTE PASSOW LAMP, Chicago, Illinois; B.A., Fine Arts; Chi Omega; Varsity Tennis; Varsity Basketball; Monogram Club; Y.W.C.A.; Scarab Club.

● IRVINE WILLIAM LANSMAN, Baltimore, Maryland; B.A., Business Administration; Pi Lambda Phi; Freshman Football; COLONIAL ECHO, Business Staff; Flat Hat; Balfour Hillel Club; Interfraternity Council.

● NANCY ANN LAUGHLIN, McKeesport, Pennsylvania; B.S., Textiles; Kappa Alpha Theta; Home Economics Club; German Club; Chorus; Flat Hat.

● AMORY JACK LAWSON, Hampton, Virginia; B.S., Chemistry; Theta Delta Chi; Kappa Tau; Honor Council; American Chemical Society; Backdrop Club.

● DOLORES JOAN LEVEN, Washington, D. C.; B.S., Psychology; Y.W.C.A.; German Club; Canterbury Club; Westminster Club; Der Steuben Verein; Chorus; William and Mary Singers; Red Cross; Psychology Club.

● LEATRICE ANN LEVIN, Portsmouth, Virginia; B.A., Sociology; Balfour-Hillel Club; Spanish Club; Backdrop Club; Psychology Club; United World Federalists.

● LEONARD DAVID LINDAUER, Portsmouth, Virginia; B.A., Jurisprudence; Intercollegiate Debate Council, Northern Manager.



# CLASS

AMORY JACK LAWSON

DOLORES JOAN LEVEN

LEATRICE ANN LEVIN

LEONARD DAVID LINDAUER





ELIZABETH ELLEN LITTLEFIELD  
RUTH LORRAINE LYNCH

ARTHUR CRAWFORD LIVICK, JR.  
MARY WILLETTE MCCARTHY

JUNE INGRAM LOCHENOUR  
KATHARINE DORIS MCCREEDY

EDWARD FRANCIS LODGE  
KENNETH RAND MCGINN

• ELIZABETH ELLEN LITTLEFIELD, Swarthmore, Pennsylvania; Kappa Alpha Theta, President; Student Assembly; Women's Athletic Association, Secretary; Chorus; Varsity Hockey, All State Hockey Team; All Southeastern Hockey Team; Philosophy Club, President; Y.W.C.A.; German Club; Monogram Club.

• ARTHUR CRAWFORD LIVICK, JR., Williamsburg, Virginia; B.A., Fine Arts; Theta Chi; Hampden Sydney College; Omicron Delta Kappa; Duke University; "Common Glory"; Radio Club, President.

• JUNE INGRAM LOCHENOUR, Tom's River, New Jersey; Kappa Delta; Backdrop Club; Chi Delta Phi; Eta Sigma Phi; Debate Council, Vice-President; "Skin of Our Teeth"; "Joan of Lorraine."

# Senior

- EDWARD FRANCIS LODGE, Troy, New York; B.A., Business Administration; Accounting Club.
- RUTH LORRAINE LYNCH, Queens Village, New York; B.A.; Kappa Delta; Chorus; Choir; Y.W.C.A.; Red Cross.
- MARY WILLETTE McCARTHY, Duluth, Minnesota; B.A., Theatre; Proctor; Dramatic Club; Theta Alpha Phi; Radio Club; Music Club; Backdrop Club.
- KATHARINE DORIS McCREADY, Leominster, Massachusetts; B.A., Sociology; Gamma Phi Beta; Spanish Club; Girls' Chorus; Choir; Y.W.C.A.; Westminster Fellowship.
- KENNETH RAND McGINN, Freeport, Long Island, New York; B.A., Theatre; Theta Delta Chi, President; Varsity Show, Director; Theta Alpha Phi, Historian; Backdrop Club; Scarab Club; Newman Club; Dramatic Club; Interfraternity Association.
- MARY ANNA McKINNEY, Chattanooga, Tennessee; B.A., Fine Arts; Kappa Delta; Spanish Club; Music Club; Chorus; Choir; German Club.
- ELIZABETH IDA McLAUGHLIN, Bridgeport, Connecticut; B.A., Sociology; Kappa Delta; Flat Hat, Circulation Staff; Varsity Tennis; Tennis Manager; Y.W.C.A.; Monogram Club; H<sub>2</sub>E Club.
- JEAN LOUISE McLEOD, New Cumberland, Pennsylvania; B.A., History; COLONIAL ECHO, Business Staff, Manager; International Relations Club; Spanish Club; Y.W.C.A.; German Club; Phi Beta Kappa; Southern Scholarship; Eliza Parmele Scholarship.
- MARY LOUISE McNABB, Fort Wayne, Indiana; B.A., History; Kappa Alpha Theta; French Club; Y.W.C.A., Social Chairman; German Club, Vice-President; Chorus; Monogram Club; Honor Council, Chairman; Pan-Hellenic Council; Mortar Board, Historian.



# CLASS

MARY ANNA McKINNEY

ELIZABETH IDA McLAUGHLIN

JEAN LOUISE McLEOD

MARY LOUISE McNABB

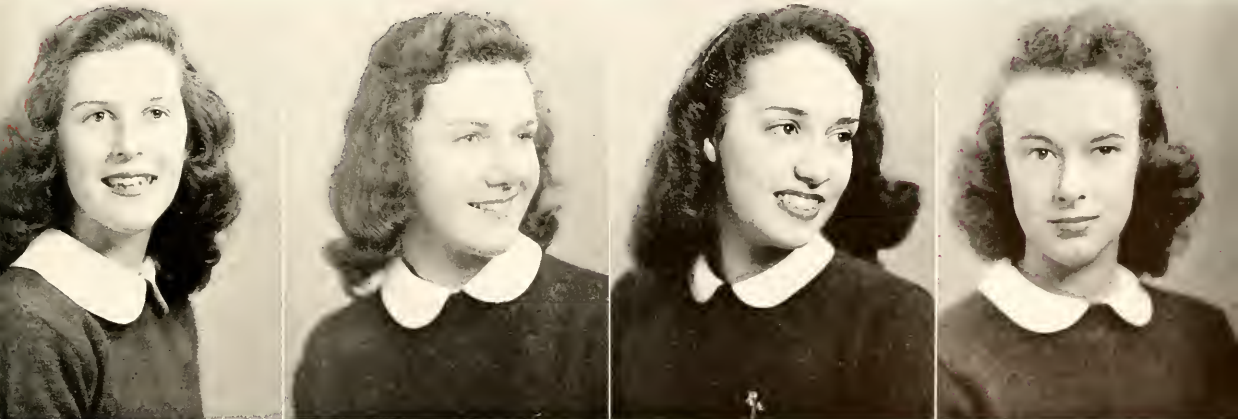





NANCY LOUISE MacLEAN  
MARCIA DEANE MAGILL

COLIN CAMPBELL MacDONALD, JR  
EUGENE E. MAGLIARO

WILLIAM DERRING MACE  
SHIRLEY ANN MAJOR

BRENDAN H. MACKEN  
BRUCE CLARK MAPLES

# Senior

- NANCY LOUISE MacLEAN, Hazelton, Pennsylvania; B.S., Mathematics; Gamma Phi Beta, Treasurer, Secretary; Y.W.C.A.; Spanish Club; Westminster Fellowship, Secretary; Girls' Chorus.
- COLIN CAMPBELL MacDONALD, JR., Lowell, Massachusetts; B.A., Jurisprudence; Sigma Rho; Wythe Law Club; Freshman Track; Varsity Track; Band; Army Air Forces, August, '42-November, '45.
- WILLIAM DERRING MACE, Norfolk, Virginia.
- BRENDAN H. MACKEN, Montreal, Canada; B.S., Chemistry; Theta Delta Chi; Sophomore Class President; Junior Class President; Student Assembly; Senate; Cooperative

Committee; Dance Committee; Men's Glee Club; Chief Aide to President; Omicron Delta Kappa; Who's Who Among Students in American Universities and Colleges; Varsity Tennis Team; Varsity Club; Canadian Davis Cup Team; Dormitory Manager.

- **MARCIA DEANE MAGILL**, Richmond, Virginia; B.A., English; Royalist, Staff, Editorial Board, Editor; Eta Sigma Phi, Treasurer; Chi Delta Phi, Vice-President; Barrett, Vice-President; Student Religious Union; Wesley Foundation; Faculty Committee on Special Events, Secretary; Proctor; Y.W.C.A., Cabinet; Student Activities Fee Committee; Publications Committee; Janet Weaver Randolph Scholar.

- **EUGENE E. MAGLIARO**, South Orange, New Jersey; B.S., Physical Education; Sigma Rho; Newman Club.

- **SHIRLEY ANN MAJOR**, Merchantville, New Jersey; B.S., Kappa Delta, Editor, President; Flat Hat, Circulation Staff; Y.W.C.A.; Psychology Club, Vice-President.

- **BRUCE CLARK MAPLES**, Geneva, New York; B.S. Chemistry; Kappa Sigma; College Band; Orchestra; Men's Glee Club; Choir; American Chemical Society Affiliates; Der Steuben Verein; United States Army, July, '43-February, '46.

- **MARY FELAND MARTIN**, Owensboro, Kentucky.

- **DANIEL CLAUDE MAXEY**, St. Charles, Virginia; B.S., Physics.

- **OSCAR SAWYER MEARS**, Chincoteague, Virginia; B.A., History; Lambda Chi Alpha; Spanish Club; Freshman Swimming Team; Freshman Baseball; Kappa Delta Pi; Coast Guard, Jan. '42-Sept. '45.

- **THOMAS MASON MELTON**, Rockville, Virginia; B.A., Chemistry; Student Affiliates of American Chemical Society.



# CLASS

MARY FELAND MARTIN

DANIEL CLAUDE MAXEY

OSCAR SAWYER MEARS

THOMAS MASON MELTON

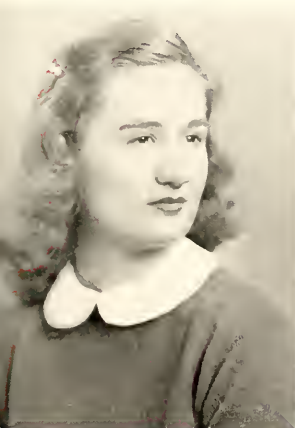



DONALD LEROY MERRIMAN  
ANNE KATHERINE MOORE

THOMAS MICHAEL MIKULA  
IDA INEZ MOORE

MARIE ELIZABETH MILLER  
LORABETH MOORE

THOMAS McCARTY MONCURE  
JEAN RATHBUN MORGAN

# Senior

- DONALD LEROY MERRIMAN, Baltimore, Maryland; B.A., Jurisprudence; Kappa Sigma; Band; Dance Band.
- THOMAS MICHAEL MIKULA, Johnstown, Pennsylvania; B.A., Mathematics; Pi Kappa Alpha; Honor Council, Junior Member; Student Assembly; Omicron Delta Kappa, President; Varsity Football; Chairman of Interclub Council.
- MARIE ELIZABETH MILLER, Scarsdale, New York; B.A., Business Administration; Phi Mu; Y.W.C.A.; Music Club; Accounting Club; Dramatic Club; Senior Advisory Committee.
- THOMAS McCARTY MONCURE, Stafford, Virginia; B.A., Jurisprudence; Sigma Pi; Freshman Baseball; Varsity Baseball; Cross Country Track; Marine Corps Reserve; Wythe Law Club.



- ANNE KATHERINE MOORE, Waban, Massachusetts; B.A., Spanish; Alpha Chi Omega, House President; Y.W.C.A.; Newman Club, Vice-President; German Club; Chorus; Flat Hat; Spanish Club; Varsity Swimming Team; Stage Crew; Theater Head Usher; Senior Advisory Committee; Red Cross.

- IDA INEZ MOORE, Norfolk, Virginia; B.A., Sociology; Pi Beta Phi; Norfolk Division; Y.W.C.A.; Red Cross; Psychology Club.

- LORABETH MOORE, Hillsdale, Michigan; B.A., English; Pi Beta Phi, Treasurer; Flat Hat, Junior Editor, Columnist; Y.W.C.A.; German Club; International Relations Club; Backdrop Club.

- JEAN RATHBUN MORGAN, East Longmeadow, Massachusetts; B.A.; Kappa Kappa Gamma, House President; WAMS, Cabinet; Flat Hat, Reporter; Red Cross, Secretary, Vice-President; Student Assembly; Class Secretary-Treasurer; Tennis Manager; International Relations Club, Social Chairman.

- NANCY DINWIDDIE MORTON, Williamsburg, Virginia; B.A.; Kappa Kappa Gamma; James Barron Hope Scholarship; Royalist Staff; Second Varsity Hockey Team, Captain; Canterbury Club; Red Cross, Cabinet; Chi Delta Phi; Eta Sigma Phi.

- MARGARET LUCILLE MOSER, St. Louis, Missouri.

- VIVIAN ENGLE MOSES, Waynesboro, Virginia; B.A., English; Y.W.C.A.; Scarab Club; German Club.

- ELIZABETH MAY MULLINIX, Mt. Airy, Maryland; B.A., English; Choir; Chorus; Y.W.C.A.; Proctor.



# CLASS

NANCY DINWIDDIE MORTON



MARGARET LUCILLE MOSER



VIVIAN ENGLE MOSES



ELIZABETH MAY MULLINIX



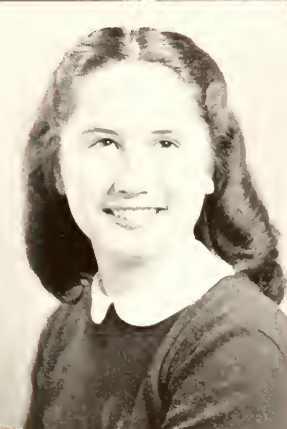
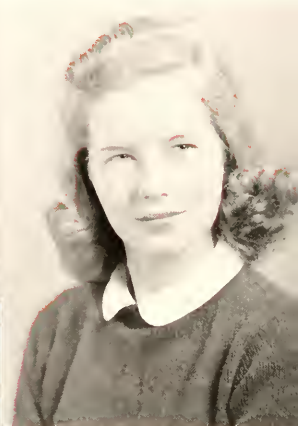

MARVIN MORAN MURCHISON, JR  
ELIZABETH ANN MYLANDER

WILLIAM RUSSELL MURPHY  
CAROL ANNE NEUMANN

MARY ARLINE MYERS  
PEARL MARIE NEUMANN

EVELYN JEAN MYERS  
JUDITH LILLIAN NEVIAS

# Senior

- MARVIN MORAN MURCHISON, JR., Newport News, Virginia; B.A., Jurisprudence; International Relations Club; Wythe Law Club.
- WILLIAM RUSSELL MURPHY, Lorton, Virginia; B.A., Government; Sigma Alpha Epsilon; International Relations Club; Canterbury Club; Football; Sovereign Club; Dance Band.
- MARY ARLINE MYERS, Baltimore, Maryland; B.A., Sociology; Y.W.C.A.; German Club; Spanish Club; Theatre Box Office Committee.
- EVELYN JEAN MYERS, Alexandria, Virginia; B.S., Home Economics; Chi Omega; Y.W.C.A.; Orchestis; Red Cross Representative; Cheerleader; German Club, Vice-President; Yearbook Beauty Queen; Home Economics Club; Monogram Club.

● ELIZABETH ANN MYLANDER, Washington, D. C.; B.S., Chemistry; Delta Delta Delta; Choir, Secretary; Red Cross, Treasurer; Water Safety Corps; American Chemical Society; Orientation Sponsor.

● CAROL ANNE NEUMANN, Port Washington, New York; B.A., Sociology; Kappa Delta; Spanish Club; Biology Club; Choir; German Club; Y.W.C.A.; Orchesis; Varsity Tennis Team; Monogram Club.

● PEARL MARIE NEUMANN, Silver Spring, Maryland; B.A., Economics; Canterbury Club.

● JUDITH LILLIAN NEVIAS, Phoebus, Virginia; B.A., Sociology; Balfour-Hillel Club, Historian; Spanish Club; Flat Hat Business Staff; German Club; Red Cross.

● HELEN ANNETTE NEWING, Endicott, New York; B.S., Mathematics; Delta Delta Delta, Secretary; Accounting Club, Treasurer; German Club; Spanish Club; Y.W.C.A.

● BETTY PARLETT NICHOLSON, Norfolk, Virginia; B.A., History; Norfolk Division; Monogram Club; International Relations Club.

● EDMUND BRADLEY NIELSEN, Appleton, Wisconsin; B.A., Fine Arts; Canterbury Club; Scarab Club; Der Steuben Verein.

● CARL ROBERT NOLTE, JR., Washington, D. C.; B.A., Jurisprudence; Varsity Baseball.



# CLASS

HELEN ANNETTE NEWING

BETTY PARLETT NICHOLSON

EDMUND BRADLEY NIELSEN

CARL ROBERT NOLTE, JR.

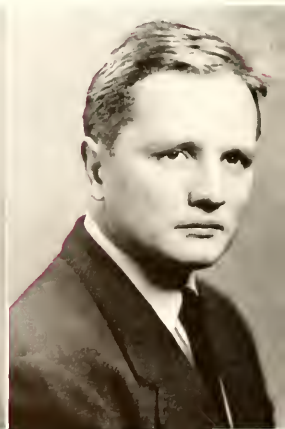





WILLIAM ANDREW NORGREN, JR.  
ELAINE MARIE O'HARE

VIRGINIA WREN NORTHCOTT  
JOHN WILLIAM O'NEILL, JR.

RAYMOND HILARY O'CONNOR  
RICHELIEU ORR

JOHN OHANIAN  
SHIRLEY ANN OSTERMEYER

● WILLIAM ANDREW NORGREN, JR., Hyattsville, Maryland; B.A., Business Administration; Lambda Chi, President; Fraternity Association, President; General Co-Operative Committee; Freshman Tribunal; Member Ex-Officio of The Senate; William and Mary Theatre Productions; Choir; Theta Alpha Phi; Dramatic Club; Accounting Club; Canterbury Club; Backdrop Club; Red Cross Cabinet.

● VIRGINIA WREN NORTHCOTT, South Bend, Indiana; B.A., English; Alpha Chi Omega; Y.W.C.A.; German Club; Red Cross; Choir; Baptist Student Union; Royalist Staff; Chi Delta Phi; Mary Minor Lightfoot Scholarship; Joseph Prentis Scholarship; Phi Beta Kappa.

# Senior

● RAYMOND HILARY O'CONNOR, Washington, D.C.; B.A., Business; Kappa Alpha; "13" Club; Student Assembly.

● JOHN OHANIAN, Binghamton, New York.

● ELAINE MARIE O'HARE, Boston, Massachusetts; B.S., Home Economics; Delta Delta Delta; Newman Club, Vice President, President; Home Economics Club; Water Safety Corps; Y.W.C.A.; German Club; Summer School Honor Council; Spanish Club.

● JOHN WILLIAM O'NEILL, JR., Roselle, New Jersey; B.A., Government; Theta Delta Chi; Flat Hat, Business Staff; International Relations Club; Backdrop Club.

● RICHELIEU ORR, Pennington Gap, Virginia; B.A., Library Science; Spanish Club; Chorus; William and Mary Singers; Library Science Club.

● SHIRLEY ANN OSTERMEYER, Indianapolis, Indiana; B.S.; Kappa Kappa Gamma; German Club; Psychology Club; French Club; Y.W.C.A.

● SPENCER MILTON OVERTON, Portsmouth, Virginia.

● JEAN MARIE OWENS, Pittsburgh, Pennsylvania; B.A., Sociology; Kappa Delta; Dormitory President; Judicial Committee; Band; Chorus; Red Cross; German Club.

● MATTHEW J. OWENS, Williamsburg, Virginia; B.S., Physics.

● BETTIE PORTLOCK PACE, Norfolk, Virginia; B.A., French; Kappa Delta; Chorus; French Club; Y.W.C.A.; Backdrop Club; Norfolk Division; Proctor; Phi Beta Kappa.



# CLASS

SPENCER MILTON OVERTON

JEAN MARIE OWENS

MATTHEW J. OWENS

BETTIE PORTLOCK PACE

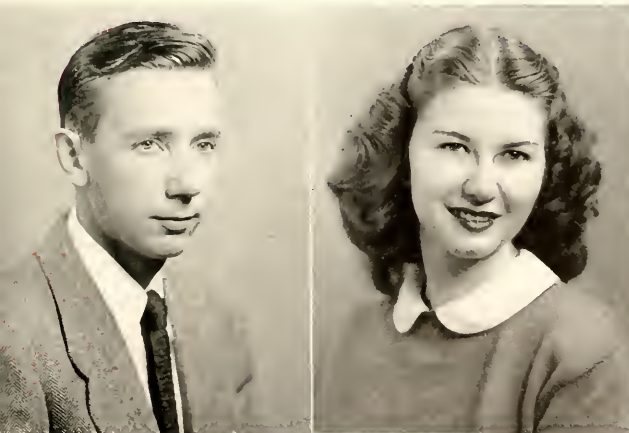



DOMENIC DONALD PALESE  
NORMAN LANE PHILLIPS

ROBERT LAWRENCE PASSOW  
MARGARET ELISE PITZ

MARY FRANCES PERRY  
PATRICIA KATHLEEN PLANCK

JEAN MYRA PETER  
CHARLES HENRY PLATT

● DOMENIC DONALD PALESE, Camden, New Jersey; B.A., Government; Pi Kappa Alpha, President; "13" Club; Interfraternity Council; International Relations Club; U. S. Army, February, '43-March, '46.

● ROBERT LAWRENCE PASSOW, Chicago, Illinois; B.S., Physics; Orchestra.

● MARY FRANCES PERRY, Norfolk, Virginia; B.S., Biology; Norfolk Division; Clayton Grimes Biological Club, President; Y.W.C.A.; Red Cross Council; Kappa Chi Kappa; Intramural Representative for Barrett; Canterbury Club.

● JEAN MYRA PETER, Maspeth, Long Island, New York; B.A., Sociology; Backdrop Club; German Club; Y.W.C.A.; Dramatics Club; Water Safety Corps; Red Cross Cabinet.

# Senior



● NORMAN LANE PHILLIPS, Hopewell, Virginia; B.A., Business; Sigma Alpha Epsilon; Freshmen Baseball, Football, Basketball; Varsity Football; Varsity Baseball; Varsity Club.

● MARGARET ELISE PITZ, Yorktown, Virginia; B.A., Fine Arts; Chorus.

● PATRICIA KATHLEEN PLANCK, Norfolk, Virginia; B.A., Sociology; Alphe Chi Omega; Y.W.C.A.; German Club; Spanish Club; Red Cross; Canterbury Club.

● CHARLES HENRY PLATT, Bayville, New York; B.A., Business Administration; Kappa Sigma; Athletic Manager; Navy, July, '43-May, '46; Wrestling Team; Intremural Council, President; International Relations Club.

● RICHARD CALDWELL PLUMER, Bristol, New Hampshire; B.A., Government; Choir; William and Mary Players; Canterbury Club; International Relations Club; United World Federalists, Vice-President.

● PHILLIP POLLAK, JR., Richmond, Virginia; B.S., Physics.

● CATHERINE ANN POTTERFIELD, Lovettsville, Virginia; B.A., English; Chi Omega; Kappa Delta Pi; Chorus; Spanish Club; German Club; WAMS.

● JO-ANN POWELL, Lewiston, Maine; B.S., Chemistry; Delta Delta Delta; Water Safety Corps, Chairman; Orchesis, Treasurer, President; German Club; Chorus; Baptist Student Union, Publicity Chairman; Varsity Swimming Team; Student Assembly; Honor Council, Secretary; Backdrop Club.



# CLASS

RICHARD CALDWELL PLUMER



PHILLIP POLLAK, JR.



CATHERINE ANN POTTERFIELD



JO-ANN POWELL



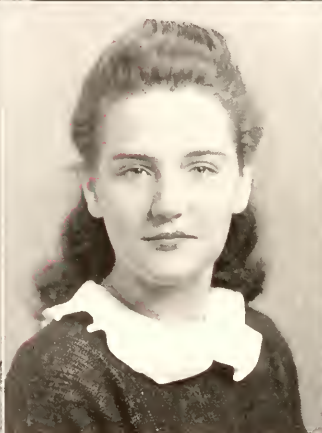
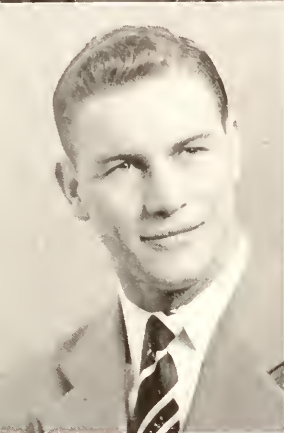
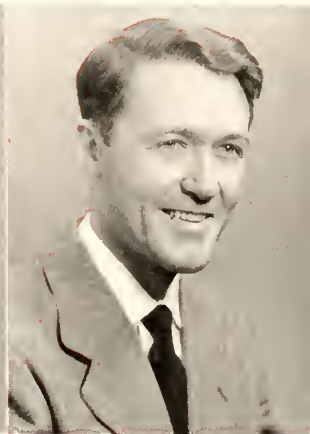

ABNER KINGMAN PRATT, II  
KNOX WAGNER RAMSEY

MARY MARTENSE PRINCE  
BETTIE LEE RARDIN

DAVID CLARENCE PULLEY  
MARY VIRGINIA RASSINIER

ROBERT LEE QUACKENBUSH  
RICHARD DUVAL REINHARDT

● ABNER KINGMAN PRATT II, Newton Center, Massachusetts; B.A., Government; Dramatic Club; Canterbury Club; International Relations Club; Varsity Show.

● MARY MARTENSE PRINCE, Brooklyn, New York; B.A., Theatre, Fine Arts; Delta Delta Delta, Corresponding Secretary; German Club; William and Mary Theatre Productions; Radio Club, Secretary; Dramatic Club, Secretary; Theta Alpha Phi; Stage Crews; Flat Hat, Circulation Staff, Manager; Y.W.C.A.; Music Club; Backdrop Club; Interclub Council; William and Mary Theatre Costume Assistant.

● DAVID CLARENCE PULLEY, Ivor, Virginia; B.A., Sociology; Kappa Alpha; Baptist Student Union, Vice-President; Kappa Delta Pi.

● ROBERT LEE QUACKENBUSH, Bedford, Indiana; B.S., Psychology; Sigma Pi, First Counselor; Student Assembly.

# Senior

● KNOX WAGNER RAMSEY, Marysville, Tennessee; B.S., Physical Education; Sigma Alpha Epsilon; President Freshman Class; Student Assembly; Senate; General Cooperative Committee; Varsity Club; Varsity Football; Varsity Track.

● BETTIE LEE RARDIN, Huntington, West Virginia; B.A., Spanish Club; German Club; Y.W.C.A.; H.E. Club; Barrett Intramural Representative; Barrett House President; Judicial Council.

● MARY VIRGINIA RASSINIER, Louisville, Kentucky; B.A., French; Kappa Delta; French Club, President; Spanish Club, Secretary, Vice President; Sigma Pi Sweetheart; Y.W.C.A.; Pan Hellenic Council, Treasurer; Fencing Club; German Club; Interclub Council.

● RICHARD DUVAL REINHARDT, Catonsville, Maryland; B.S., Physics; Kappa Sigma; Fraternity Association; Executive Council; Choir; Men's Glee Club; Dance Orchestra; Canterbury Club, Vice-President; Der Steuben Verein; Social Committee; College Entertainment Committee; U. S. Infantry.

● HALLIE VAUGHN RENNIE, Richmond, Virginia.

● EMILY CHRISTINE RENTSCH, Derby, Connecticut; B.A., Sociology; Y.W.C.A.; Wesley Foundation, Program Chairman, Corresponding Secretary; German Club; Chorus; Student Religious Union, Recording Secretary; International Relations Club; World Student Federalist.

● THOMAS TANNAR RESTRICK, Detroit, Michigan; B.A., Economics; Sigma Alpha Epsilon.

● KATHERINE ANNE RHODES, Norfolk, Virginia; B.A., French; Pi Beta Phi; Norfolk Division, Interclub Council Secretary, Secretary of Sophomore Class, Student Senate; French Club; Spanish Club; German Club; Kappa Delta Pi, Secretary; Wesley Foundation; Phi Beta Kappa; Merit Award, Corcoran Scholar.



# CLASS

HALLIE VAUGHN RENNIE

EMILY CHRISTINE RENTSCH

THOMAS TANNAR RESTRICK

KATHERINE ANNE RHODES

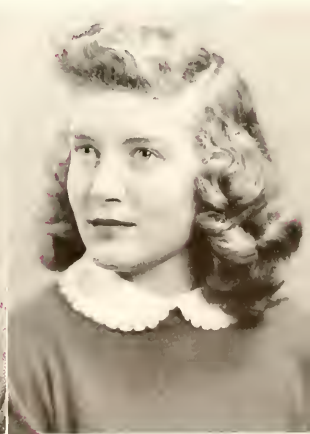





ELIZABETH RICHARDSON  
CHARLES DEWEY RILEY

RUTH MARINDA RICHMOND  
FRANCES LIGHTFOOT ROBB

MARY ELIZABETH RIGBY  
CLAYETTA ANN ROBINSON

MARY LOIS RILEE  
SHIRLEY ROBINSON

# Senior

- ELIZABETH RICHARDSON, New Haven, Connecticut; B.S., Home Economics; Delta Delta Delta; Baptist Student Union, Vice-President; Der Steuben Verein, Vice-President; Home Economics Club; Y.W.C.A.; German Club.
- RUTH MARINDA RICHMOND, Norfolk, Virginia; B.A., English; Alpha Chi Omega; Norfolk Division; Kappa Delta Pi; Y.W.C.A.; German Club; Chorus; R.P.I.
- MARY ELIZABETH RIGBY, Fredericksburg, Virginia; B.A., French; Alpha Chi Omega; Y.W.C.A.; French Club; German Club; Mortarboard Scholarship Plaque; Alpha Chi Omega Lyre Editor; Phi Beta Kappa.
- MARY LOIS RILEE, Tappahannock, Virginia; B.A., Library Science; Choir; Library Science Club, Secretary, President; Kappa Delta Pi, Treasurer; Music Club; Y.W.C.A.; Red Cross; Stage Crew.

● CHARLES DEWEY RILEY, Hampton, Virginia; B.A., Economics; Kappa Alpha; Choir; Men's Glee Club; International Relations Club; Army, Feb. '40-Dec. '44.

● FRANCES LIGHTFOOT ROBB, Williamsburg, Virginia; B.A., English; Kappa Alpha Theta; Sweet Briar College; COLONIAL ECHO, Business Staff; Y.W.C.A.; Canterbury C.L.B.; Philosophy Club.

● CLAYETTA ANN ROBINSON, Pound, Virginia; B.S., Biology; Kappa Delta, Editor; Y.W.C.A.; Chorus, Vice-President; Baptist Student Union; Clayton Grimes Biology Club.

● SHIRLEY ROBINSON, Abington, Massachusetts; B.A., Economics; Phi Mu, Treasurer; German Club; Spanish Club; Y.W.C.A.; WAMS; Accounting Club; Westminster Fellowship.

● WARREN CLYDE ROCKWITT, Brooklyn, New York; B.A., Business Administration; Phi Kappa Tau; Fencing Team; Baseball Team Manager; Freshman Tribunal; Accounting Club; Backdrop Club, Vice-President, Business Manager; Interfraternity Council; Senior Advisory Committee.

● BLANCO BELVIN ROLLINS, Richmond, Virginia; B.A., Sociology; Gamma Phi Beta; Y.W.C.A.; German Club; Westminster Fellowship; COLONIAL ECHO, Business Staff; Stage Crew; Theatre Box Office; Spanish Club; Red Cross.

● BARBARA ANN ROMMEL, Philadelphia, Pennsylvania; B.A., Sociology; Gamma Phi Beta, President; Chorus; Westminster Fellowship, Social Service Chairman; Student Religious Union, Vice-President, President; Y.W.C.A., Social Service Chairman, Vice-President; Kappa Chi Kappa; COLONIAL ECHO, Business Staff.

● MARGARET L. ROSS, Port Washington, New York; B.A., Fine Arts; Kappa Delta; Music Club; Orchestra; Band, Secretary; Spanish Club; German Club; Water Safety Corp.; Scarab Club.



# CLASS

WARREN CLYDE ROCKWITT



BLANCO BELVIN ROLLINS



BARBARA ANN ROMMEL



MARGARET L. ROSS

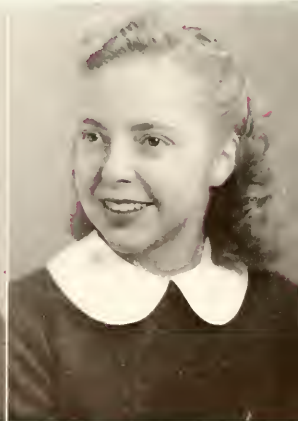



VIRGINIA CATHERINE ROWE  
LEONARD BERNARD SANDS

NANCY NOYES SAFKO  
WILLIAM H. SAUNDERS

WILLIAM N. SAFKO  
RALPH J. SAZIO

JOSEPH ERNEST SANDLIN  
GERALD MARTIN SCHADEGG

# Senior

● VIRGINIA CATHERINE ROWE, Hagerstown, Maryland; B.A., History; Alpha Chi Omega; Choir; Y.W.C.A.; French Club; Back Drop Club; Varsity Show; Orchestis; Proctor.

● NANCY NOYES SAFKO, Louisville, Kentucky; B.S., Home Economics; Chi Omega; German Club; Y.W.C.A.; Spanish Club; COLONIAL ECHO; Home Economics Club; Westminster Fellowship; Theatre Ticket Committee; Theatre Costume Committee.

● WILLIAM N. SAFKO, Johnstown, Pennsylvania; B.S., Physical Education; Sigma Rho; Varsity Club; Junior Varsity Football; Varsity Football; Baseball Team.

● JOSEPH ERNEST SANDLIN, Franklin, Virginia; B.A., Business Administration; Navy; Accounting Club.



● LEONARD BERNARD SANDS, Brooklyn, New York; B.A., Sociology; Phi Alpha, Secretary, Corresponding Secretary; Balfour-Hillel Club, Vice-President; International Relations Club; World Student Federalists; Interclub Council; Student Religious Union, Treasurer; Clayton Grimes Biology Club; Men's Glee Club.

● WILLIAM H. SAUNDERS, Pulaski, Virginia; B.S., Chemistry; Flat Hat Staff; Army, June, '44-April, '46; Student Affiliates of the American Chemical Society, President; Der Steuben Verein; International Relations Club; Phi Beta Kappa.

● RALPH J. SAZIO, South Orange, New Jersey; B.S., Physical Education; Sigma Rho; Varsity Football, Co-Captain; Varsity Club, President; Newman Club; Interclub Council; Army Air Corps, July, '43-February, '46.

● GERALD MARTIN SCHADEGG, Sandston, Virginia; B.A., Business Administration; Pi Kappa Alpha, Treasurer; Kansas State; Accounting Club; Student Advisory Committee; Business Forum; Phi Beta Kappa.

● RUTH MARILYN SCHANK, Scranton, Pennsylvania; B.S., Mathematics; Gamma Phi Beta, Vice-President; Wesley Foundation; Y.W.C.A.; COLONIAL ECHO, Class Staff; Kappa Chi Kappa; Varsity Basketball; Intercollegiate Archery Team; Monogram Club; Officiating Club; German Club.

● SYBIL SCHWARTZ, Brooklyn, New York; B.A., History; International Relations Club; World Student Federalists, Secretary-Treasurer; Balfour-Hillel Club; Flat Hat Staff; COLONIAL ECHO; Spanish Club; Phi Beta Kappa.

● CHARLES FRANKLIN SCOTT, Petersburg, Virginia; B.A., Business; Phi Delta Theta; Tennis Team.

● JANE TISDALE SEATON, Washington, D. C.; B.A., Fine Arts; Kappa Alpha Theta; Orchestis; Swimming Team; Fencing Club, President; Fencing Team; H<sub>2</sub>E Club; Monogram Club, President.



# CLASS

RUTH MARILYN SCHANK

SYBIL SCHWARTZ

CHARLES FRANKLIN SCOTT

JANE TISDALE SEATON

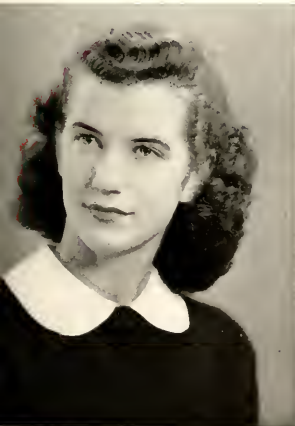

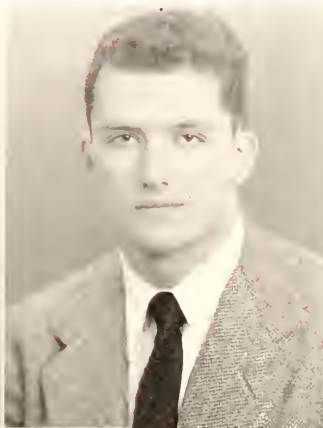

LEONARD SELIGMAN  
JOHN KEMPTON SHIELDS

ANNA MARGARET SHAW  
GERARD HOWARD SILVERBURGH

ROBERT JOSEPH SHERRY  
CARROLL JACKSON SIMMONS

FRANK EDWARD SHIELDS  
CLYDE HOHN SIMMONS

- LEONARD SELIGMAN, Norfolk, Virginia; B.A., Business Administration.
- ANNA MARGARET SHAW, Canon City, Colorado; B.A., History; Gamma Phi Beta; Spanish Club; Scarab Club; Y.W.C.A.; Flat Hat, Circulation Staff; International Relations Club; Chorus; German Club; Kappa Chi Kappa; Westminster Fellowship.
- ROBERT JOSEPH SHERRY, Nutley, New Jersey; B.A., Business; Sigma Alpha Epsilon, President; Men's Honor Council, President; Student Assembly; Newman Club; Varsity Football; Track; President's Aide.
- FRANK EDWARD SHIELDS, Richmond, Virginia; B.A., Economics; Kappa Alpha; International Relations Club; Gibbons Club; Backdrop Club; Band; Glee Club; Freshman Track.

# Senior

- JOHN KEMPTON SHIELDS, Hampton, Virginia.
- GERARD HOWARD SILVERBURGH, New York City, New York; B.A., English; Flat Hat; World Student Federalists; International Relations Club.
- CARROLL JACKSON SIMMONS, Irvington, Virginia; B.A., English; Sigma Pi; First Exchange Student to Exeter, England; President's Aide; Phi Beta Kappa.
- CLYDE HOHN SIMMONS, Baltimore, Maryland; B.A., Sociology; Flat Hat; Men's Chorus; Choir; Wesley Foundation.
- BARBARA ESTHER SIMONS, West Newton, Massachusetts; B.A., Government; Gamma Phi Beta; Wesley Foundation, President; Kappa Chi Kappa, Secretary; Dramatic Club, Secretary, Vice-President; Theta Alpha Phi, Vice-President; Proctor; Flat Hat, Reporter, Assistant Make-Up Editor; German Club; Chorus; Second Choir; Orientation Sponsor; Student Assembly; Publications Committee, Secretary; Honor Council, Summer Session; Five Dramatic Productions; Stage Crew; Chairman Interclub Council; Nominations Committee; Mortar Board, Treasurer.
- JAMES SELWYN SKIPWITH, Portsmouth, Virginia.
- BARBARA ANN SKOOG, Pittsburgh, Pennsylvania; B.S., Home Economics; Alpha Chi Omega, Treasurer; Y.W.C.A.; German Club; Accounting Club; Home Economics Club.
- ALICE MARSTON SLOAN, Wynnewood, Pennsylvania; B.A., English; Gamma Phi Beta, Treasurer; Varsity Hockey; Y.W.C.A.; Spanish Club; Westminster Fellowship, Council; Monogram Club.



# CLASS

BARBARA ESTHER SIMONS



JAMES SELWYN SKIPWITH

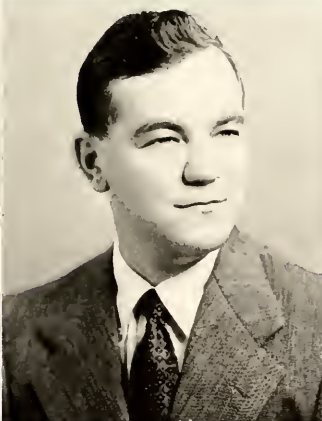

BARBARA ANN SKOOG



ALICE MARSTON SLOAN





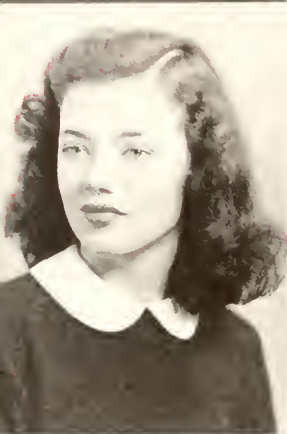

VIRGINIA ISABEL SMEDDLE  
LEONORA D. SPANN

BRYAN MERCER SMITHER, JR.  
JANE ELIZABETH SPENCER

PATRICIA ANN SNYDER  
WILMA CLAIRE SPEWAK

CHARLES SOKOL  
SHIRLEY ANN SPRAGUE

# Senior

- VIRGINIA ISABEL SMEDDLE, Manila, Philippine Islands; B.A., French; Spanish Club; French Club; Backdrop Club; Eta Sigma Phi; Music Club.
- BRYAN MERCER SMITHER, JR., Hampton, Virginia; B.A., Business Administration; Theta Delta Chi; Freshman Track; Band; Orchestra; Accounting Club.
- PATRICIA ANN SNYDER, York, Pennsylvania; B.S., Psychology; Alpha Chi Omega; Y.W.C.A., Treasurer; Spanish Club; German Club; Red Cross; Orchesis, Treasurer; Chorus; Monogram Club.
- CHARLES SOKOL, Newport News, Virginia; B.A., Business Administration; Varsity Basketball.

● LEONORA D. SPANN, Richmond, Virginia; B.S., Biology; Kappa Alpha Theta, Treasurer; Canterbury Club; Y.W.C.A.; German Club; Royalist; Judicial Committee; Monogram Club.

● JANE ELIZABETH SPENCER, Larchmont, New York; B.A.; Kappa Kappa Gamma; Y.W.C.A.; German Club; Spanish Club; Student Assembly; Chorus; Flat Hat, Assistant News Editor, News Editor; Women's Athletic Association, Senior Hostess.

● WILMA CLAIRE SPEWAK, Carteret, New Jersey; B.S., Home Economics; Home Economics Club; Senior Advisory Committee.

● SHIRLEY ANN SPRAGUE, Shaker Heights, Ohio; B.A., Sociology; Pi Beta Phi; Mortar Board; Kappa Delta Pi; Women's Student Government, President, Vice-President, Treasurer; Freshman Representative to Executive Council; Student Assembly; Senate; General Co-operative Committee; Student Activities Committee; Interclub Council, Point System Chairman; COLONIAL ECHO, Literary Staff; Senior Nominating Committee; Y.W.C.A.

● WALTER ROBERT STAMM, Westfield, New Jersey; B.A., Marketing; Sigma Phi Epsilon; U. S. Navy, Nov. '42-May '46; Duke University; St. Helena Extension; William and Mary Band.

● HELEN GRACE STAFF, Baltimore, Maryland; B.S., Biology; Gamma Phi Beta; Y.W.C.A.; German Club; German Language Club; Clayton Grimes Biology Club; Home Economics Club.

● MARY LOU SAGNETTE STECKROTH, Norfolk, Virginia; B.S., Home Economics; Alpha Chi Omega; Y.W.C.A.; German Club; Der Steuben Verein; French Club; Home Economics Club.

● ROBERT JOHN STECKROTH, Hazelton, Pennsylvania; B.S., Physical Education; Sigma Alpha Epsilon; Football; Track; Varsity Club; Omicron Delta Kappa; Vice-President Junior Class; Co-Captain Football; Basketball; Army Air Corps, Feb. '43-Nov. '45.



# CLASS

WALTER ROBERT STAMM

HELEN GRACE STAFF

MARY LOU SAGNETTE STECKROTH

ROBERT JOHN STECKROTH

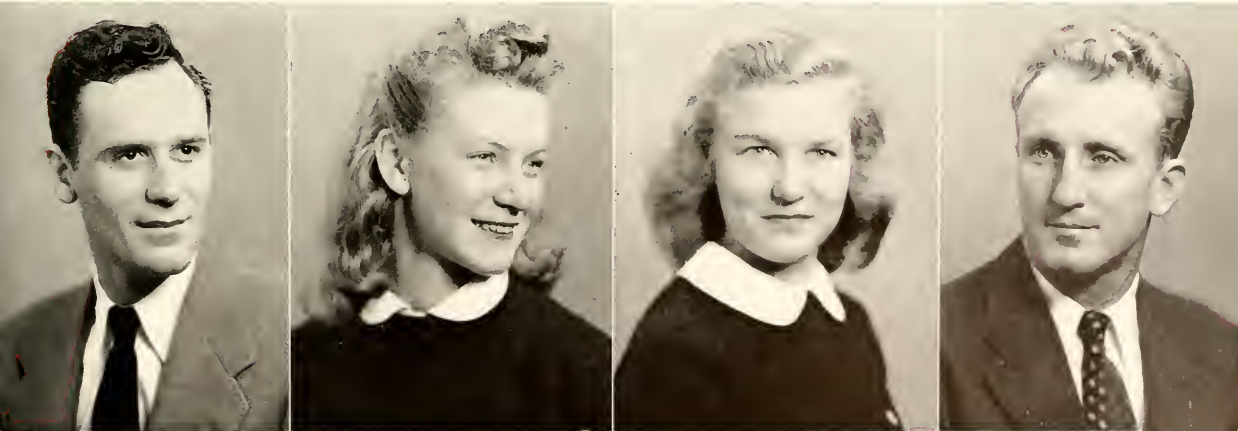



MARY LISBETH STEDMAN  
PHYLLIS NORINE STRUSE

FRANK H. STEVENS  
JOVETT VERNON COSBY SUMMERELL

MARIE BELLE STEVENS  
DOLORES YVONNE SUNSTROM

SIDNEY GREER STRIDER  
RICHARD H. TALLANT

• MARY LISBETH STEDMAN, Wilbraham, Massachusetts; B.A., Philosophy; Edward Coles Scholar; Philosophy Club; International Relations Club; Psychology Club; Riding Club; Phi Beta Kappa.

• FRANK H. STEVENS, Williamsburg, Virginia; B.A., Business Administration; Theta Delta Chi, Secretary, Treasurer; Interfraternity Council; COLONIAL ECHO, Photographer; Flat Hat, Photographer; Adjutant, American Legion.

• MARIE BELLE STEVENS, Norfolk, Virginia; B.A., Sociology; Y.W.C.A.; Music Club; Norfolk Division; Psychology Club; Westminster Fellowship.

Norfolk Division; Psychology Club; Westminster Fellowship.  
Chorus; Choir.

# Senior



- PHYLLIS NORINE STRUSE, Philadelphia, Pennsylvania; B.S.; Alpha Chi Omega; H2E; Y.W.C.A.; German Club; Spanish Club; Home Economics Club; Girl's Chorus; Singers; Sorority Intramural Representative.

- JOVETT VERNON COSBY SUMMERELL, Newport News, Virginia; B.A., Sociology; Band; Orchestra; Eta Sigma Phi; Dance Committee; Westminster Fellowship; Hampden-Sydney College.

- DOLORES YVONNE SUNSTROM, New York City, New York; B.S., Psychology; Pi Beta Phi; Y.W.C.A.; Psychology Club; Spanish Club; Philosophy Club.

- RICHARD H. TALLANT, Bradenton, Florida; B.A., Jurisprudence; Sigma Alpha Epsilon.

- PAUL TAYSS, Norfolk, Virginia; B.A., Business Administration; Backdrop Club; Accounting Club; Balfour-Hillel Club; Navy, Nov. '42-July '46.

- ALAN BARCLAY TAYLOR, Sampson, New York; B.A., Government; Phi Kappa Tau; Tennis Team; Spanish Club; Glee Club; International Relations Club; Army, Feb. '46-July '47.

- JOAN TEER, Jackson, Michigan; B.S., Mathematics; Archery; Kappa Chi Kappa, Program Chairman, Vice-President; Philosophy Club; Spanish Club; Music Club; Backdrop Club; Barrett Dormitory Council; Intramural Representative.

- ARTHUR PERRY THOMPSON, Pulaski, Virginia; B.A., Economics; U. S. Army, July '43-Feb. '46; University of Pennsylvania; Intercollegiate Relations Club, Publicity Chairman; Business Forum, Student Chairman; Wesley Foundation; Intercollegiate Debate Council; Feb. '46; University of Pennsylvania; International Relations Club, Publicity Chairman; Scholarship; Phi Beta Kappa.



# CLASS

PAUL TAYSS

ALAN BARCLAY TAYLOR

JOAN TEER

ARTHUR PERRY THOMPSON

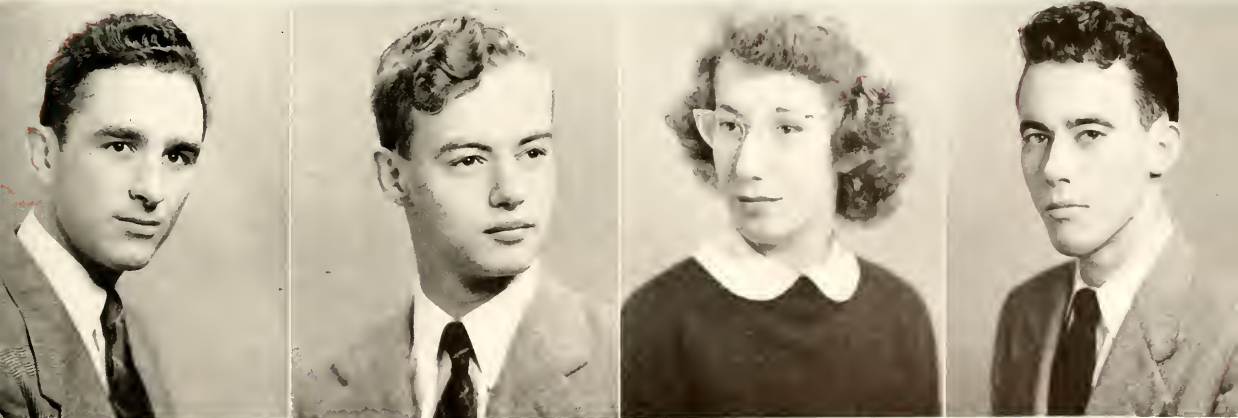



SUSAN ARMINTA THOMPSON  
IRIS JOSEPHINE TOLLEY

HELEN ELIZABETH THOMSON  
GREGORY WALLIS TREALEAVEN

LYLE DILLARD THORNHILL  
JOHN CARL TREMPUS

DORIS IRMA THYSSEN  
ROBERT S. TRIGG

# Senior

- SUSAN ARMINTA THOMPSON, Norfolk, Virginia; B.A., Spanish; Choir; German Club; Backdrop Club; Baptist Student Union.
- HELEN ELIZABETH THOMSON, Rye, New York; B.S.; Kappa Kappa Gamma, President; Student Assembly, Secretary; Music Club; Orchesis; Judicial Committee, Secretary, Chairman; Senate; General Cooperative Committee; Mortar Board, Vice-President.
- LYLE DILLARD THORNHILL, Lynchburg, Virginia; B.S., Mathematics; U. S. Navy, '45-'46; Kappa Tau; Der Steuben Verein.
- DORIS IRMA THYSSEN, Leonia, New Jersey; B.A., Fine Arts; Kappa Delta; Scarab Club; Y.W.C.A.; German Club; Spanish Club.

• IRIS JOSEPHINE TOLLEY, Lexington, Virginia; B.A., Sociology; Phi Mu, Secretary; French Club; Library Science Club; German Club; Red Cross; Y.W.C.A.; WAMS; Westminster Fellowship.

• GREGORY WALLIS TREALEAVEN, Oak Park, Illinois; Theta Delta Chi; Philosophy Club; U. S. Navy, July '43-June '46.

• JOHN CARL TREMPUS, Springdale, Pennsylvania; B.S., Chemistry; Sigma Rho, Treasurer; Student Affiliate American Chemical Society; Freshman Football.

• ROBERT S. TRIGG, Suffolk, Virginia; B.A., Government; Canterbury Club, Treasurer; Spanish Club; Choir, Librarian; Men's Glee Club; Student Federalist; Intercollegiate Debate Council.

• OTTO FREDERICK TROUT, Hilton Village, Virginia; B.S., Chemistry.

• FREDERICK BARNES TUBBS, Norfolk, Virginia; B.S., Chemistry; French Club; Second Choir; "Common Glory Choir"; Choir; Chemistry Club.

• HERBERT NASH TUCKER, JR., Suffolk, Virginia; B.A., English; Lambda Chi Alpha; Choir; Student Religious Union, Vice-President; Canterbury Club, President; Eta Sigma Phi, National President; Interclub Council.

• MARY MACLEOD VAN BUREN, Williamsburg, Virginia; B.A., Economics; Kappa Kappa Gamma.



# CLASS

OTTO FREDERICK TROUT

FREDERICK BARNES TUBBS

HERBERT NASH TUCKER, JR.

MARY MACLEOD VAN BUREN





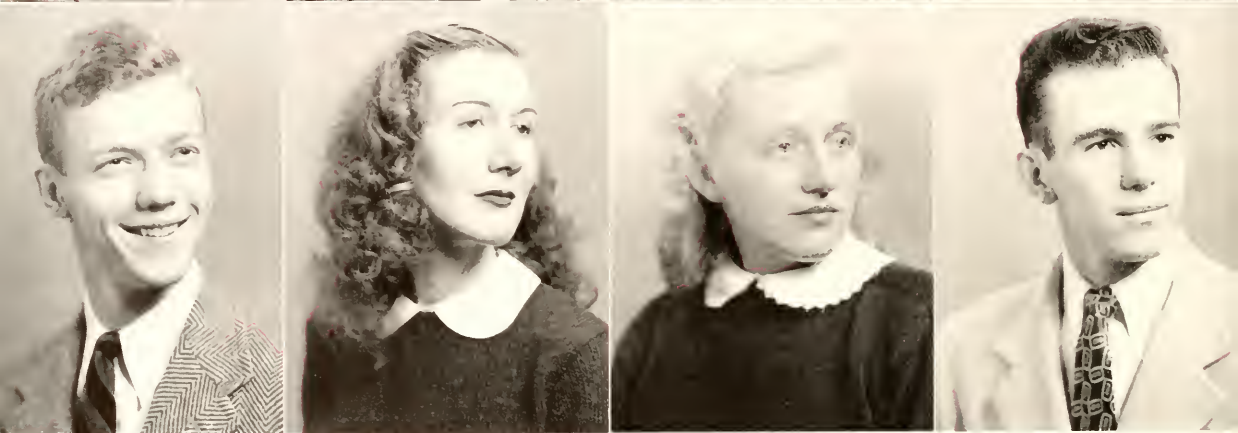
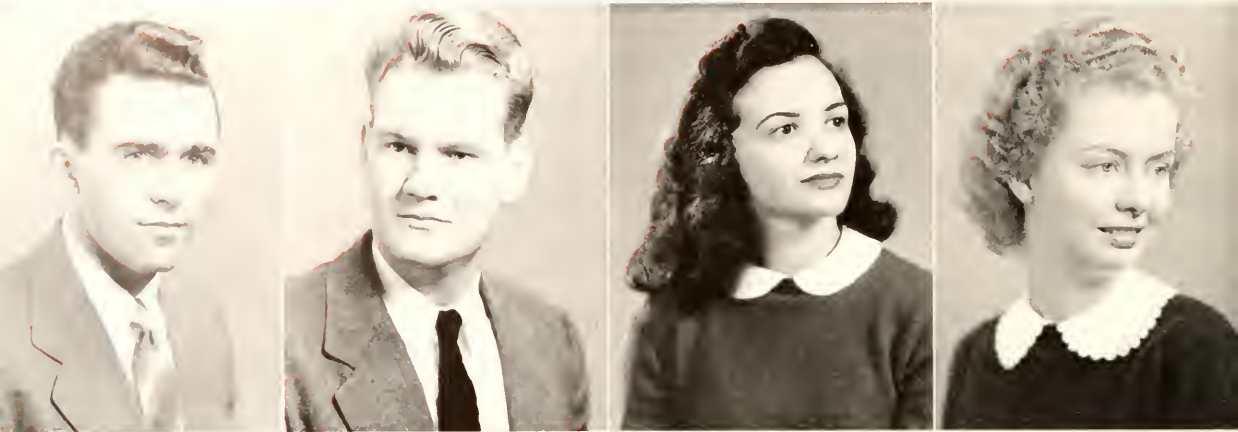

EDWARD BOWKER VANDEWATER  
MARK EDWARD WALDO

CLEMENT SLUSHER VAUGHAN  
EDNA PAGE WALKER

SYLVIA DIANE VECELLIO  
CHARLOTTE MARIE WALTER

MURIEL ANNE WADSWORTH  
THORNTON GARLAND WAMPLER

# Senior

- EDWARD BOWKER VANDEWATER, Cedarhurst, New York; B.A., Business Administration; Phi Kappa Tau.
- CLEMENT SLUSHER VAUGHAN, Floyd, Virginia.
- SYLVIA DIANE VECELLIO, Roanoke, Virginia; B.A., History; Flat Hat, Reporter, Assistant Feature Editor; German Club; Y.W.C.A.; Red Cross; Newman Club.
- MURIEL ANNE WADSWORTH, Washington, D. C.; B.S.; Kappa Kappa Gamma; Spanish Club; German Club; Flat Hat, Business Staff; Home Economics Club; Red Cross.

- MARK EDWARD WALDO, Savannah, Georgia; B.A., Philosophy; Kappa Alpha; U. S. Navy, Nov. '44-Aug. '46; Secretary-Treasurer Freshman Class; Men's Honor Council; Canterbury Club, Treasurer; Phi Beta Kappa; World Student Service Fund, Chairman; Student Religious Union; Red Cross; Philosophy Club.

- EDNA PAGE WALKER, Farmville, Virginia; B.A., Library Science; Flat Hat Staff; German Club; Y.W.C.A.; French Club; Library Science Club, Vice-President; Freshman Basketball.

- CHARLOTTE MARIE WALTER, Norfolk, Virginia; B.S., Psychology; Norfolk Division; Psychology Club; Der Steuben Verein.

- THORNTON GARLAND WAMPLER, Galax, Virginia; B.A., Business Administration; Kappa Alpha, President; Men's Glee Club; Second Choir; Interfraternity Association, Secretary, Treasurer.

- WILLIAM B. WARD, Williamsburg, Virginia; B.S., Physical Education; Pi Kappa Alpha.

- DONALD BRADLEY WARE, Williamsburg, Virginia; B.A., Business Administration; Pi Kappa Alpha; Interfraternity Council; Track; Baseball; Golf; Spanish Club.

- CHARLES WILLARD WARNER, Tappahannock, Virginia; B.A., Government; Spanish Club; Choir; Men's Glee Club; Scarab Club; Law Club.

- GEORGE BOURNE WAYLAND, Crozet, Virginia; B.A., Fine Arts; Canterbury Club; Scarab Club, Vice-President; U. S. Navy, Dec. '42-May '46.



# CLASS

WILLIAM B. WARD

DONALD BRADLEY WARE

CHARLES WILLARD WARNER

GEORGE BOURNE WAYLAND

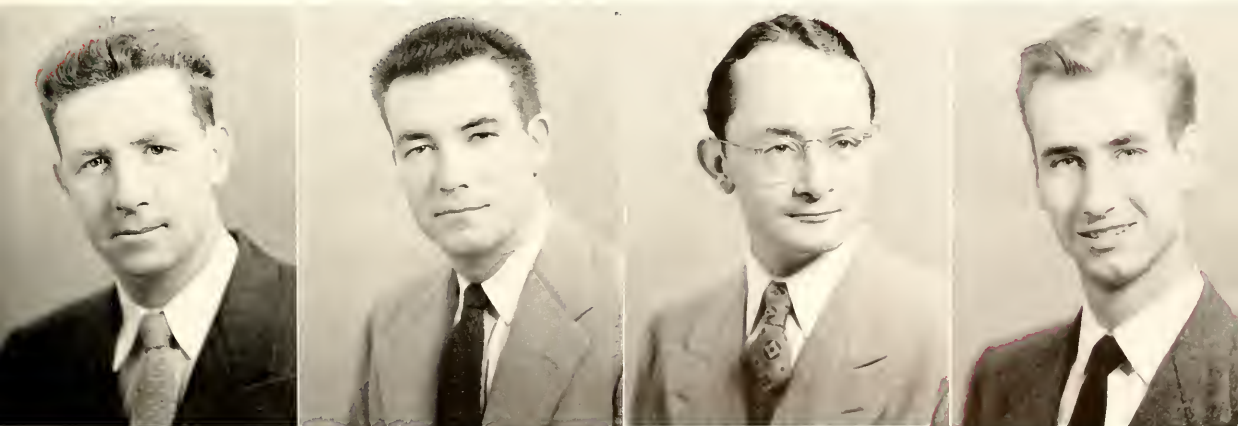

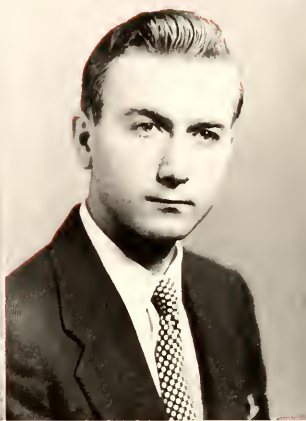
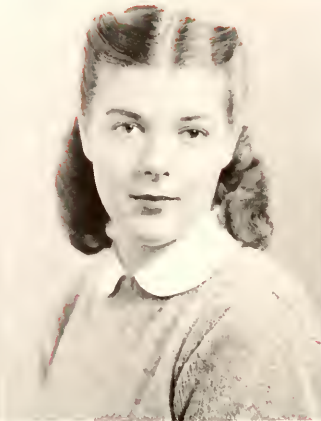

IRWIN GEORGE WEINTRAUB  
WILLIAM LUTHER WHITE

VIRGINIA BURNS WESTON  
BLAIR CLARK WHITEHEAD

DOROTHY PRISCILLA WHEELAN  
STUART GLOVER WHITEHURST

HARRY WHITE  
ROBERT MASON WHITMAN

# Senior

- IRWIN GEORGE WEINTRAUB, Brooklyn, New York; B.S., Chemistry; Phi Alpha, Vice-President, President; Balfour Hillel Club, President, Vice-President; Student Religious Union; Interfraternity Council, Treasurer; World Student Service Fund Drive, Treasurer; Biology Club; Varsity Show; Flat Hat, Sports Reporter; COLONIAL ECHO, Sports; Student Federalist Union.
- VIRGINIA BURNS WESTON, Washington, D. C.; B.A., Sociology; Alpha Chi Omega; Y.W.C.A.; German Club; French Club; Theatre Usher.
- DOROTHY PRISCILLA WHEELAN, Great Neck, New York; B.S., Psychology; Pi Beta Phi, Vice-President; Psychology Club; Spanish Club; Y.W.C.A.
- HARRY WHITE, Suffolk, Virginia; B.S., Chemistry; Phi Kappa Tau; Chemical Society.



- WILLIAM LUTHER WHITE, Norfolk, Virginia; B.A., Jurisprudence; Kappa Sigma; International Relations Club; Spanish Club; Wythe Law Club; Psychology Club; Kappa Tau, Social Chairman.
- BLAIR CLARK WHITEHEAD, Alexandria, Virginia; B.A., Business Administration; Pi Kappa Alpha.
- STUART GLOVER WHITEHURST, Portsmouth, Virginia; B.A., Business Administration; Phi Kappa Tau.
- ROBERT MASON WHITMAN, Springfield, Massachusetts; B.S., Chemistry; Lambda Chi Alpha, Vice-President; Student Affiliate of American Chemical Society.
- VIRGINIA ANNE WHITTEMORE, Jackson Heights, New York City, New York; Alpha Chi Omega; Swimming Team; Choir; Pan Hellenic Council, President; French Club; Backdrop Club; Philosophy Club; Psychology Club; Water Safety Corps; Flat Hat; General Cooperative Committee; Y.W.C.A.; Red Cross.
- VIRGINIA LEE WIERUM, Rockville Center, New York; B.A., English; Alpha Chi Omega; Y.W.C.A.; German Club; French Club; Radio Club; Choir; Canterbury Club.
- GRANT FREEMAN WILBER, JR., Narbeth, Pennsylvania; B.S., Psychology; Kappa Sigma; U. S. Navy, June '43-Feb. '46; Spanish Club; Accounting Club; Psychology Club; Philosophy Club.
- JOYCE EMMA WILCK, Colonia, New Jersey; B.S., Biology; Delta Delta Delta; Flat Hat, Business Staff, Sports Staff; Chorus; Choir; Swimming Team; Hockey Reserves; Monogram Club; Lutheran Students Association, Vice-President; Student Religious Union; Y.W.C.A.; Senior Advisory Committee; Honor Council.



# CLASS

VIRGINIA ANNE WHITTEMORE



VIRGINIA LEE WIERUM



GRANT FREEMAN WILBER, JR.



JOYCE EMMA WILCK





HONESTA AUTRY WILLIS

LOIS EVELYN WILLIS

ELAINE BRADSHAW WILSEY

ETTA LOUISE WILLSON

JULIA BELLE WOODBRIDGE

- HONESTA AUTRY WILLIS, Jacksonville, Florida; B.A., History; Kappa Delta; German Club; Y.W.C.A.; Kappa Chi Kappa, Vice-President, President; Interclub Council; Wesley Foundation.

- LOIS EVELYN WILLIS, Newport News, Virginia; B.A., Library Science; Chi Omega, Vice-President; Spanish Club; Y.W.C.A.; Red Cross; Kappa Chi Kappa, Treasurer; Kappa Delta Pi; COLONIAL ECHO, Junior Editor, Editor; Varsity Basketball Manager; Monogram Club; Library Science Club, Vice-President, President; Mortar Board, Editor; Chorus; Pan Hellenic Council.

# Senior

● ELAINE BRADSHAW WILSEY, Rockville Center, New York; B.A., Business Administration; Kappa Delta; Y.W.C.A.; Chorus; Accounting Club.

● ETTA LOUISE WILLSON, Amelia, Virginia; B.S., Biology; Westminster Fellowship; Chorus; Biology Club, Secretary.

● JULIA BELLE WOODBRIDGE, Williamsburg, Virginia; B.S., Mathematics; Euclid Club; French Club; Westminster Club; Transfer Radcliffe College, University of Virginia.

● WILLIAM HARRISON WRIGHT, Roanoke, Virginia; B.S., Physics; Lambda Chi Alpha.

● DORIS ELIZABETH YOST, Greeneville, Tennessee; B.S., Psychology; Choir; Y.W.C.A., Council; Dramatic Club; Spanish Club; Westminster Fellowship; Councilman; Psychology Club, Treasurer.

● PATRICIA LUCILLE YOUNG, Kenmoore, New York; B.A., English; Delta Delta Delta; Flat Hat, Feature Editor; Y.W.C.A.; German Club; Royalist, Editorial Staff; Chi Delta Phi, Corresponding Secretary, President; Pan-Hellenic Council; Interclub Council.

● KARL HENRY ZICKRICK, Richmond, Virginia; B.S.; Sigma Pi; Band; Interfraternity Association.



# CLASS

WILLIAM HARRISON WRIGHT

DORIS ELIZABETH YOST

PATRICIA LUCILLE YOUNG

KARL HENRY ZICKRICK

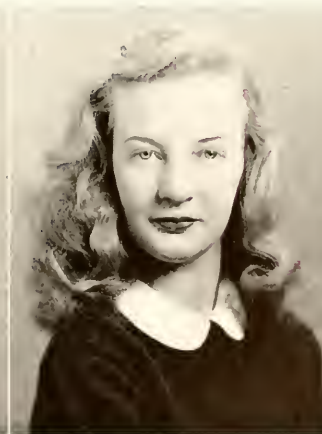



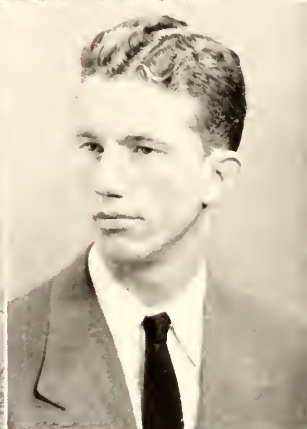

CHESTER STOYLE BAKER, JR.  
WESLEY RANDOLPH COFER, JR.

ROBERT RICHARD BOYD  
ROBERT STANLEY HORNSBY

RUSSELL AUBREY CARLISLE, JR.  
ROBERT STANLEY HUDGINS

FRANCIS EASTMAN CLARK  
WILLIAM BLAIR LUCAS

*Graduate*  
★  
STUDENTS

- CHESTER STOYLE BAKER, JR., Williamsburg, Virginia.
- ROBERT RICHARD BOYD, Clarkesville, Virginia; B.C.L.
- RUSSELL AUBREY CARLISLE, JR., Williamsburg, Virginia; B.C.L.
- FRANCIS EASTMAN CLARK, Franklin, Virginia.

- WESLEY RANDOLPH COFER, JR., Newport News, Virginia; B.C.L.
- ROBERT STANLEY HORNSBY, Yorktown, Virginia; B.C.L.
- ROBERT STANLEY HUDGINS, Norfolk, Virginia; B.C.L.
- WILLIAM BLAIR LUCAS, Richmond, Virginia; B.C.L.
- JAMES NORMAN McKEAN, Cortland, New York.
- STANLEY HOWARD MERVIS, Portsmouth, Virginia; B.C.L.
- WILLIS GALLOP PARTRIDGE, JR., Norfolk, Virginia.
- JOSEPH SMITH, Hilton Village, Virginia; B.C.L.



# Graduate

★

## STUDENTS

JAMES NORMAN McKEAN

STANLEY HOWARD MERVIS

WILLIS GALLOP PARTRIDGE, JR.

JOSEPH SMITH



CLASS of '49





# JUNIOR CLASS



Parker, Smith, Moore, Freer

## OFFICERS

C. WARREN SMITH . . . . . President

JOSEPH PARKER . . . . . Vice-President

JACQUELINE FREER . . . . . Secretary-Treasurer

MARY MOORE . . . . . Historian

# 1948



Distracting, huh, Andy?

## FIRST ROW

Carol M. Achenbach      Johnson Ackiss  
Nancy Adams

## SECOND ROW

Robert White Adams      Sallie C. Adams  
Jesse Alderman

## THIRD ROW

Audrey Nell Allein      Natalie Allen  
Marilyn Allenbaugh

## FOURTH ROW

Ollie Amon      Jacquelyn B. Andrews  
Pat Arnold

## FIFTH ROW

Janet Axford      George Bacon  
Ralph G. Bailey

## SIXTH ROW

Jay Ball      Beverly Bass  
Anne Beekley

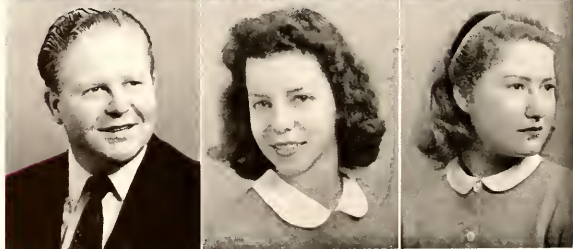
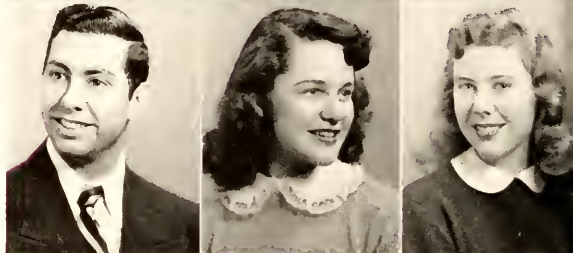
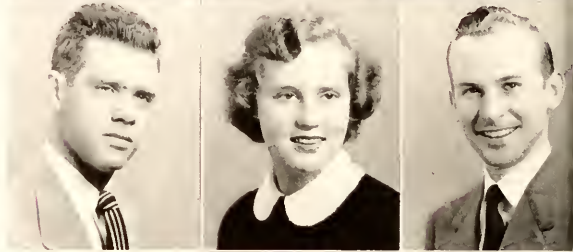
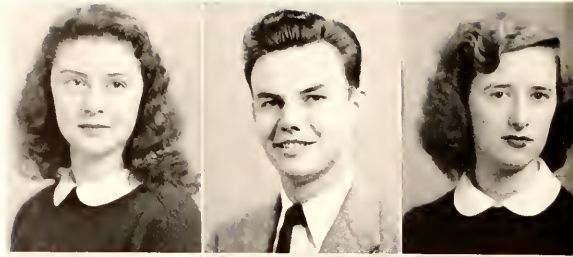

# Junior Class

## FIRST ROW

Baxter Bell

Mary Berger  
Nellie Bering

Richard Bethards  
Donald Birrell

Marie Blair

## SECOND ROW

Henry David Blanc

William Blanks  
Marvin Bleiberg

Albert Blumenthal  
Ward Boston, Jr.

Mary Bott

## THIRD ROW

Charles Boudro

James Boyce  
Ann Boyd

Kenneth Bradley  
Betty Lu Brann

Lucille Brent

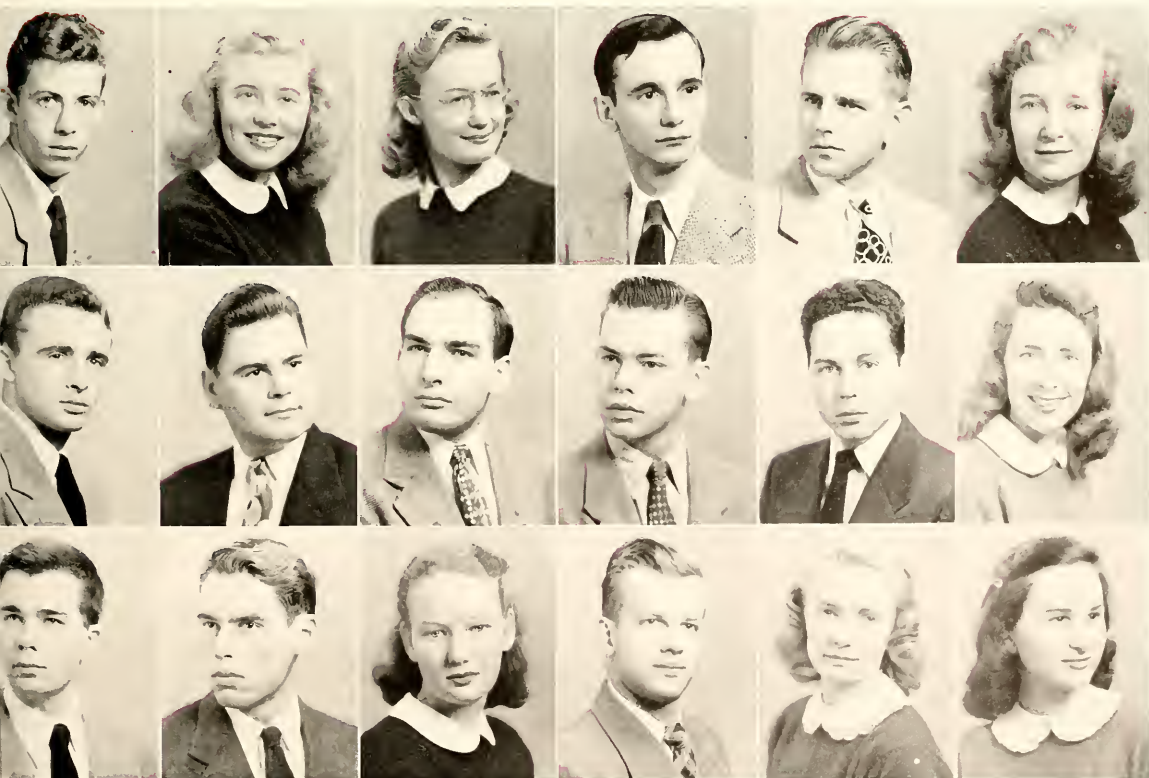



# Junior Class

---

## FIRST ROW

Henley Brewbaker

Margaret Brewer  
Claire Brinley

Jean Brock  
Edward D. Brown

John Bruce

## SECOND ROW

Patrick Buchanan

Derryl Buck  
Kenneth M. Burbank

Robert M. Burger  
Thomas Burke

Robert H. Caines

## THIRD ROW

Jeanne Elaine Campton

Jean Canoles  
Robert Capps

James Carpenter  
Natalie Carr

Mary Lee Carter



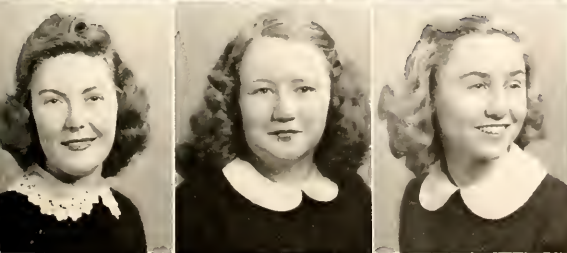
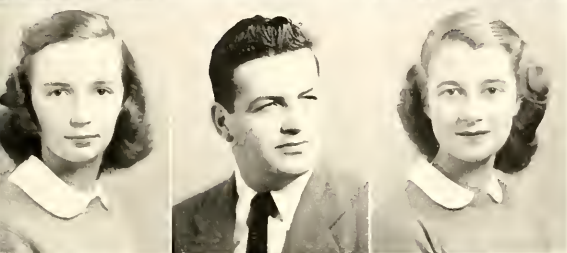

# 1948



Our Eastern State annex

### FIRST ROW

Richard D. Carter                      Robert Cartwright  
Bernard Carver

### SECOND ROW

Harry Caughron                      Pauline Chakeres  
John A. L. Chandler

### THIRD ROW

Frances Charlton                      John Henry Clauer  
Mary Virginia Cline

### FOURTH ROW

William Cole                      John Cocordas  
Dennis K. Cogle

### FIFTH ROW

Louis Cohn                      Howson Cole  
Jane Coleman

### SIXTH ROW

Anne Cook                      Katherine Cook  
Eleanor A. Cooke

# 1948



Just learning, girls?

## FIRST ROW

William Cooley                      Earle Morse Copp  
Brewster Cornwell

## SECOND ROW

Claude Coward                      William C. Crews  
Sam Crosswhite

## THIRD ROW

Jean Cutler                              Barbara Daughtrey  
Betty C. Davis

## FOURTH ROW

Donald Davis                              Leonard L. Davis  
Helen V. Dear

## FIFTH ROW

Helen T. Deavers                      Frank Deierhoi  
Ludwik de Matania

## SIXTH ROW

Betsy Allen Deer                      Dolores Desmond  
Dorothy Dettmer

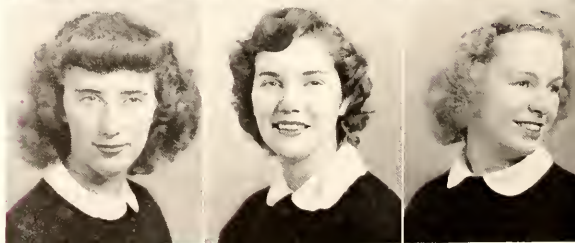
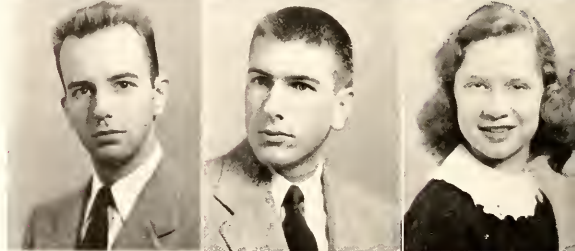



# Junior Class

## FIRST ROW

Molly Digges

Nancy Digges  
Glass G. Dodd

Robert A. Doll  
Richard G. Drake

George Duborg

## SECOND ROW

Bobbie Duncan

Julian Dunn  
Ernest Gray Edwards

Dorothy Ellett  
Gretchen Erb

Joan Louise Felix

## THIRD ROW

John Finneran

B. A. Fisher  
Myers Norman Fisher

Carmen Fitchette  
James J. Fitzgerald

Austin Flagg



# Junior Class

---

## FIRST ROW

Jean Foote

William Forehand  
Ernest Francis

Doris L. Frasier  
Jacqueline Freer

Warren Galbreath

## SECOND ROW

Robert Galloway

J. Gerald Gerloff  
Randolph Garrett

William Garrison  
Mary Elizabeth Gerberich

Mary Louise Gerschank

## THIRD ROW

Jean Vaughn Gill

Robert Gleason  
G. I. Gondelman

Sara Rita Gordon  
Nancy Gouldman

Eleanor Grant









# Junior Class

## FIRST ROW

James Hutcherson

Carlton Johnson  
Mandley Johnston

Christine Jones  
Elizabeth Jones

Winifred Jones

## SECOND ROW

Floyd Joyner

Eva Kafka  
Laurel E. Kanner

Walter Katherman  
Donald Kellam

Nancy Kelly

## THIRD ROW

William Kelso

Edward King  
Henry Kinkead

Richard Kirk  
Moses Kish

John Kite



# Junior Class

---

## FIRST ROW

Donald Koons

Thomas Korczowski  
Albert H. Kritzer

Betty Evelyn Laine  
Philip Lambdin

Albert Lang

## SECOND ROW

Ann Marie Lawrence

Marianne Lawrence  
Herbert Legum

Willa Claire Leonhart  
Harvey L. Levine

George J. Lex, Jr.

## THIRD ROW

Paul Lipinski

John Logan  
Virginia Lore

William B. Lucas  
Edward McCaskey

John W. McCrary





# 1948

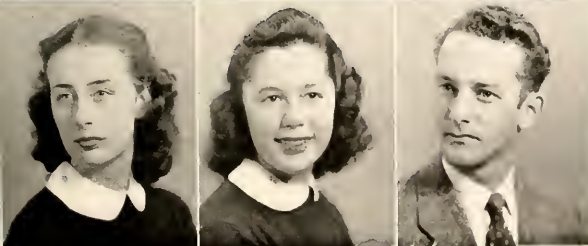

And another Saturday night rolls around

## FIRST ROW

Nancy McFadden                      Kyle McGinnis  
Curtis McSherry

## SECOND ROW

Charles Machen                      Charles Blakley Marasco  
Ruth A. Maroney

## THIRD ROW

Jane Marshall                      Norman Martin  
Leo Martone

## FOURTH ROW

Earl Massey                      Billy May  
Betty Matthews

## FIFTH ROW

Marianna Merner                      Audrey Middleton  
Edward Mikula

## SIXTH ROW

Mary Moore                      Virginia L. Moore  
Fredric E. Morton

# 1948



Double!

## FIRST ROW

Ronoldo Morton                      Norris O. Moses  
Virginia Murphy

## SECOND ROW

Albert Musick                      Nancy Noble  
Ann Norman

## THIRD ROW

Patricia Norton                      George Oakley  
Jane Oblender

## FOURTH ROW

Betty Oliver                      Beverly Lee Owens  
Robert E. Pace

## FIFTH ROW

Jimmie Pantele                      Joseph P. Parker  
Virginia Parthenis

## SIXTH ROW

Vera Peck                      Eleanor Pendleton  
Rutilious B. Perkins

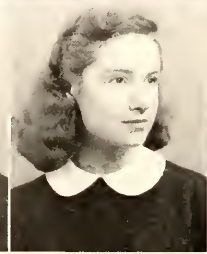
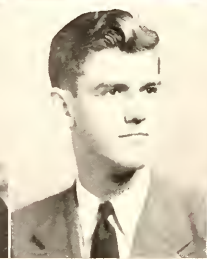
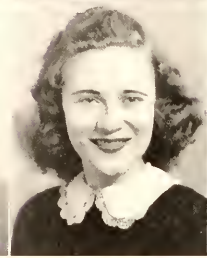

# Junior Class

## FIRST ROW

Philip Peters

Margaret Philhower  
Charlotte Ann Phillips

Jean Phillips  
Mary Allen Phillips

Janet Pierce

## SECOND ROW

Betsy Platt

Archie Price  
James Pulley

Miles Rabin  
Catharine Ratzburg

Edna Rees

## THIRD ROW

Rosemary L. Relph

Bonnie Renninger  
Jane Renton

Teresa Reynolds  
Vann Rhodes

Charles Richardson





# Junior Class

---

## FIRST ROW

Mildred H. Riddle

Harry Robison  
Aubrey Rubenstein

Eustelle Ryan  
Charles Sanderlin

Donald H. Sandie

## SECOND ROW

David Saunders

Francis Saunders  
John Saunders

Sylvia Ann Schein  
Evelyn Schwan

Barbara Seifert

## THIRD ROW

Lois Settle

Edith M. Sherman  
Mary Lou Sibley

Harry Sizemore  
Bernard Skiba

Hart Slater









Frankie's competitor

FIRST ROW

James Sutherland                      Bernard Swann  
Estelle Tankard

SECOND ROW

Harry Tanzer                              Dorothea Thedieck  
Arthur B. Thompson

THIRD ROW

Nathaniel W. Thompson, Jr.      Thomas W. Thompson  
William Trueheart

FOURTH ROW

Harrison Tyler                              Jane Ulendorf  
James S. Vickers

FIFTH ROW

Ruth Constance Volkert              Sandra Walker  
Mary Scott Wall

SIXTH ROW

Lee Alphonso Wallace                  John Ward  
Gail Watson

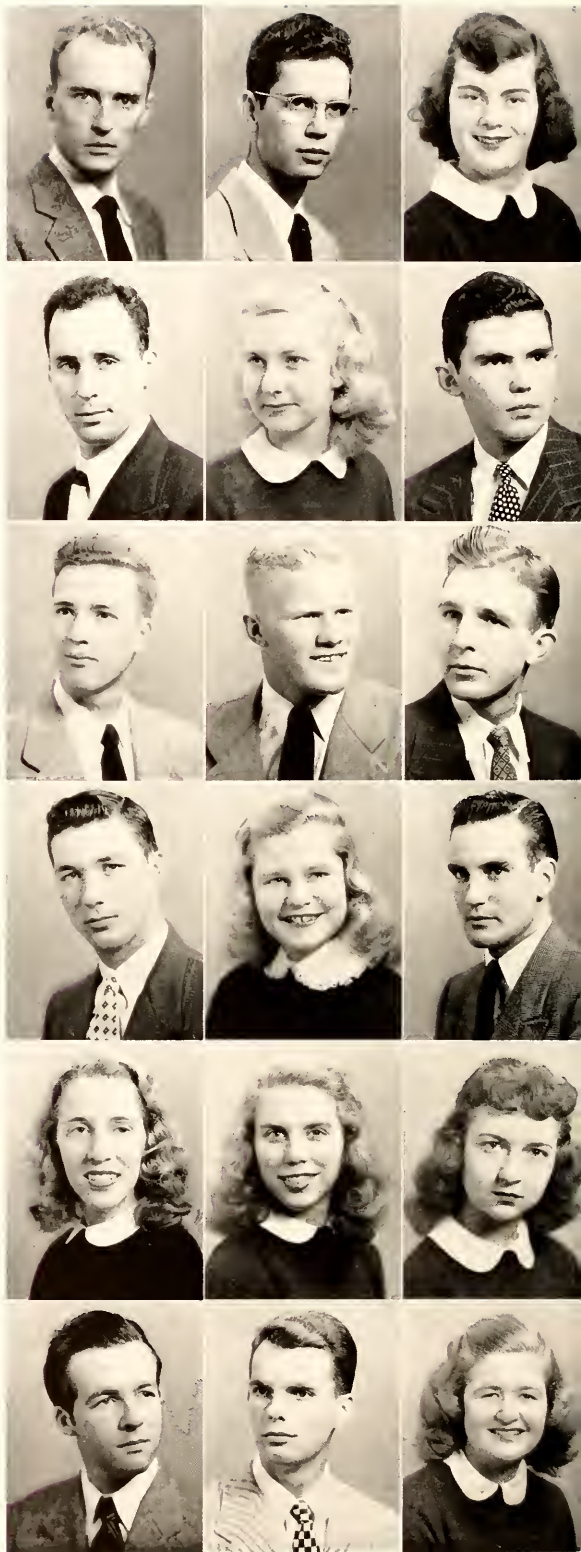



# Junior Class

## FIRST ROW

Joan Wattles

Edgar W. Wayland, Jr.  
Harry E. Webb, Jr.

James M. Weddle  
Diana Clare Wedel

Harry Wenning

## SECOND ROW

Eugene White

Natalie Ann White  
Robert Boothe White

Thomas Whitmore  
Mary Frances Wilcox

John Williamson

## THIRD ROW

Martha Anne Williamson

Daniel S. Wilson  
Mary Beverly Wilson

Mervin Wingfield  
Dorothy Wollon

Basil Woolley

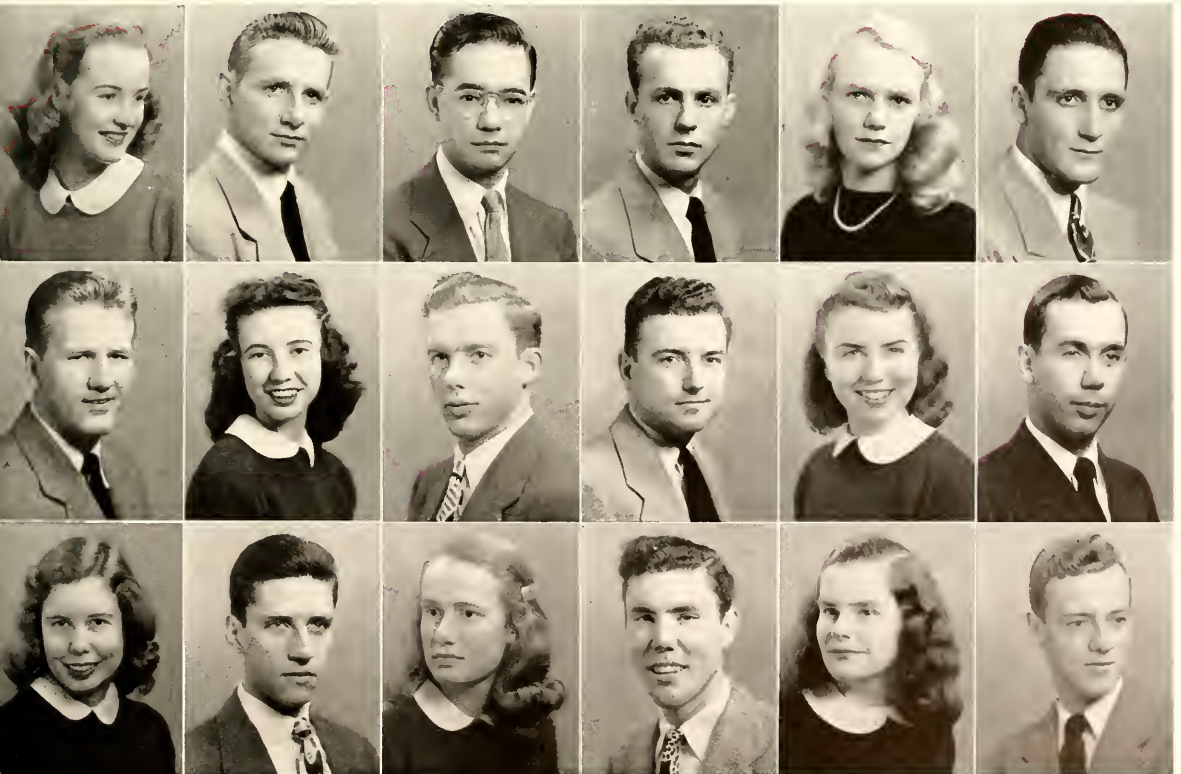

# Junior Class

---

Walter Worrell

Jeanne Wright

John Yevak

George Young

Kenneth R. Wright

Arthur C. York, Jr.

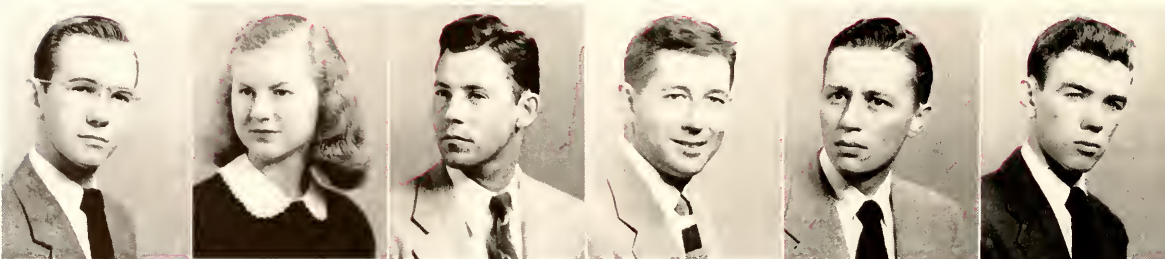







# SOPHOMORE CLASS

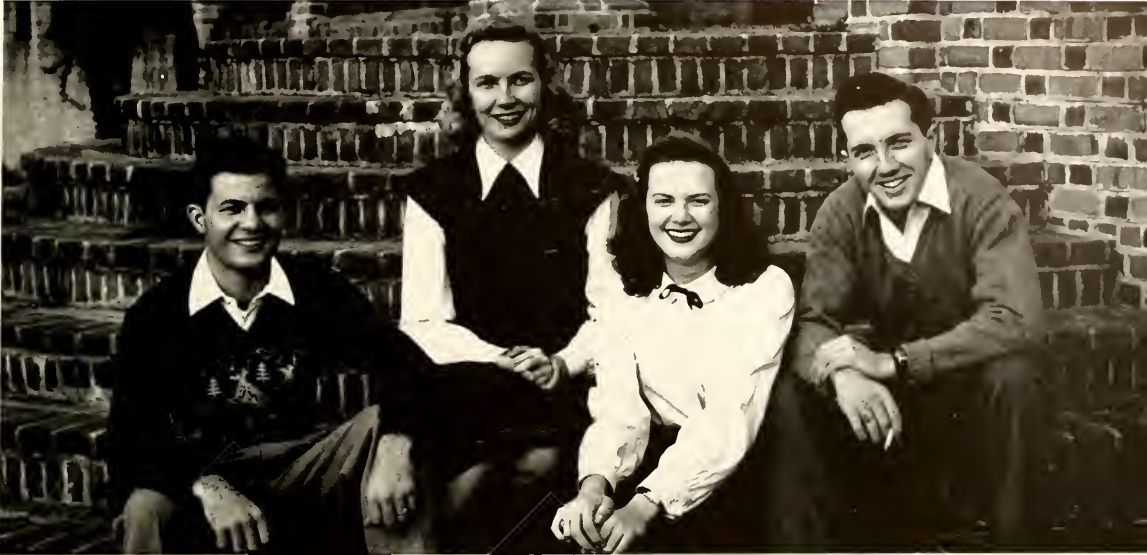

Massaro, Bamforth, Jones, Dayton

## OFFICERS

JOHN DAYTON . . . . . President

PAT MASSARO . . . . . Vice-President

JEANNE BAMFORTH . . . . . Secretary-Treasurer

PATSY JONES . . . . . Historian

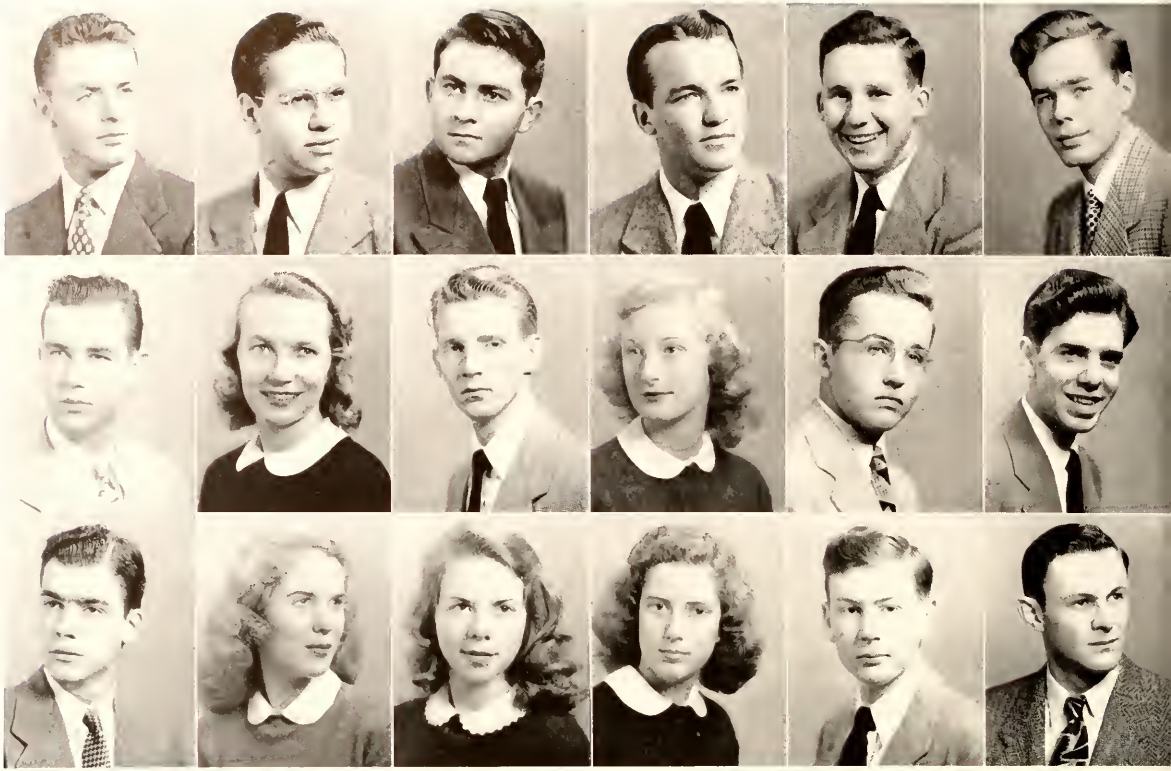

FIRST ROW

Franklin Angle

Fred Aron  
Francis Ashley

Marvin Atkins  
Douglas Aust

Clint Baker

SECOND ROW

James Louis Baker

Jeanne Bamforth  
William E. Barksdale

Ruth Adele Barnes  
Haughton W. Baxley

John S. Bazemore

THIRD ROW

Donald F. Beckett

Virginia Beecher  
Martha Belford

Peggy A. Benedum  
Forrest Bergeron

Harold Bernstein

# Sophomore Class





FIRST ROW

Gordon Binns Nancy V. Black  
Girth Blackwell

SECOND ROW

John S. Blon Owen Bowman  
John Boyer

THIRD ROW

Samuel Brown Benjamin Bruce  
Charles W. Bryant

FOURTH ROW

Bruce Bugbee Jere Bunting, Jr.  
Linwood Burcher

FIFTH ROW

Edmund Burke William R. Burnett  
Marshall Butt, Jr.

SIXTH ROW

Barbara Campbell Richard Canham  
Pierre Carasso

Meet the brains of the outfit



1948

FIRST ROW

Victor Carbaugh, Constance Carhart  
Stephen Chennault

SECOND ROW

Ralph Chinn James Clark  
Anne Cleaver

THIRD ROW

Kenneth Clements Jack Cloud  
Williard C. Coghill

FOURTH ROW

Waverly Cole Joanne Collins  
Edwin Nelson Cooling

FIFTH ROW

Charles Cooper Jane H. Copland  
Samson Cox

SIXTH ROW

Allen R. Cross Lawrence H. Crum  
Elizabeth Daniel

Two windsors are better than one

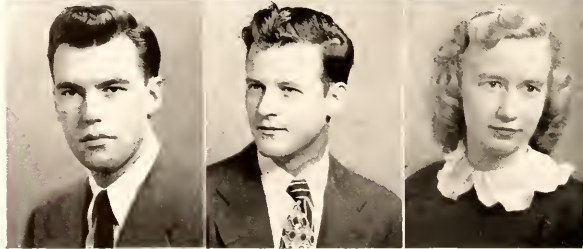
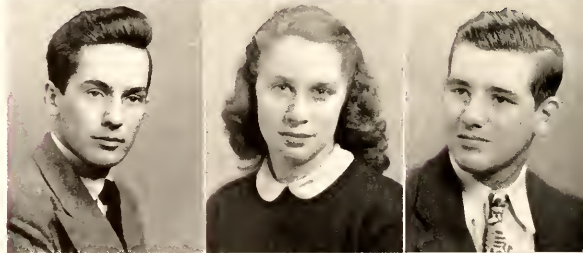
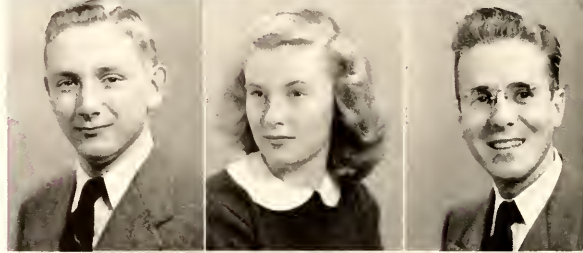
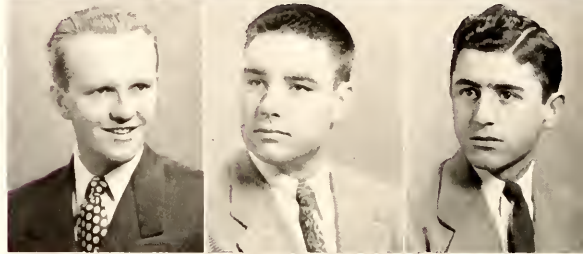
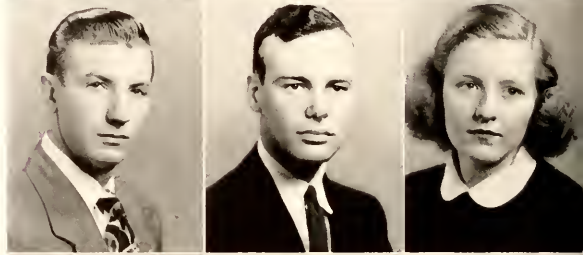
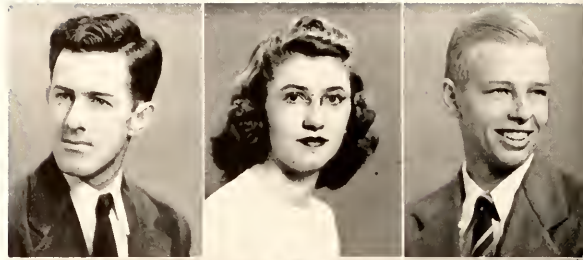



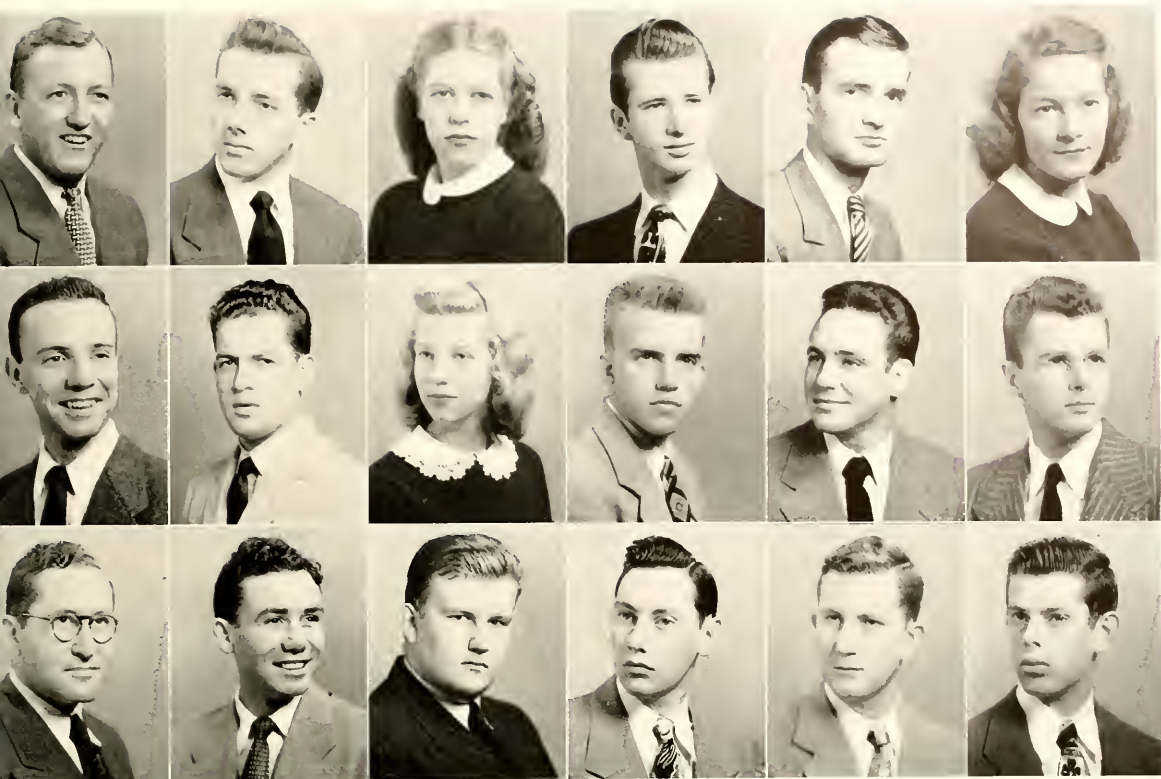

FIRST ROW

Robert Day

John Dayton  
Phyllis DeHaven

Carl Dellinger  
Edwin T. Dews

Nicky Dillard

SECOND ROW

John Donovan

Donald Dosier  
Mary Laferne Doss

Phillip Dulaney  
Richard Duncan

James Dunning

THIRD ROW

Ira Bernard Dworkin

Page R. Dye  
Frederick Eckert

Norman Edelson  
George R. Edwards

Neil Eisen

*Sophomore Class*



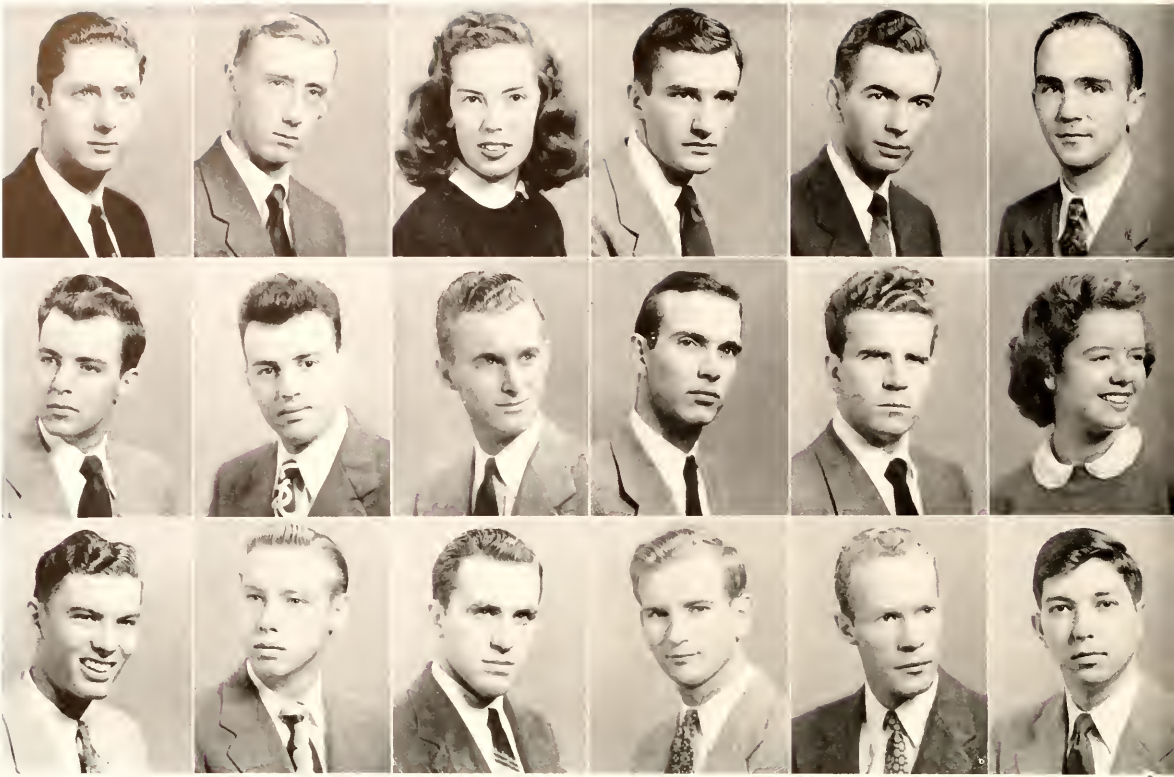

FIRST ROW

Gerald Emmet

Robert Engel  
Sally Ann Fitchett

Jay Coover Flagg  
Fred M. Flanary

Raymond Francis Freed

SECOND ROW

Robert Freeman

George Foussekis  
Albert Hall Francis

Judson Gardner  
Otis Garrison

Caroline Geddy

THIRD ROW

George Geddy

Maurice Gilbert  
Marvin Glauberman

Harold Glenzel  
John R. Goehring

David Goode

# Sophomore Class



FIRST ROW

Leroy Goring                      Douglass B. Green  
 Shirley Green

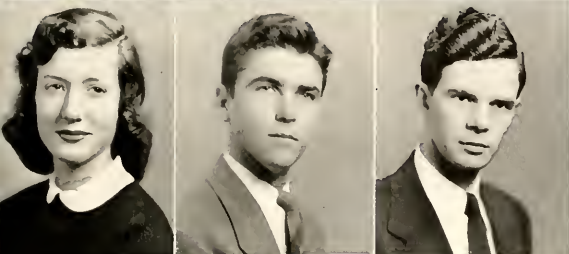

SECOND ROW

Suzanne Green                      Benjamin F. Hamel  
 George Hamill

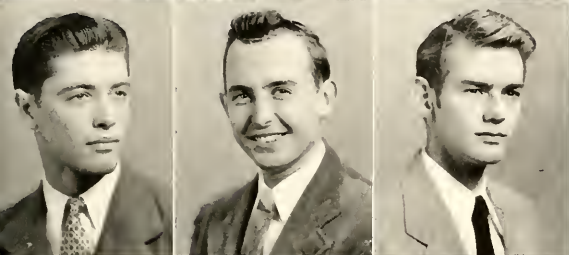

THIRD ROW

Ronald J. Hanft                      Robert G. Hanna  
 Eugene R. Harcum



FOURTH ROW

Harry C. Hardy, Jr.                      John L. Harris  
 Emerson Harrison

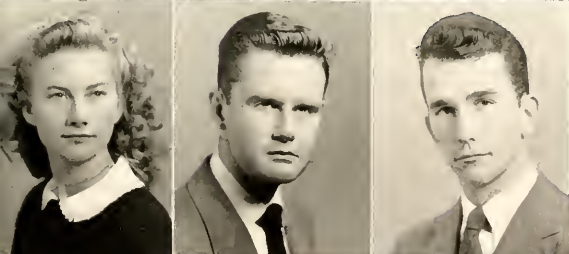

FIFTH ROW

Frances Hawley                      Hugh Haynie  
 George Heflin

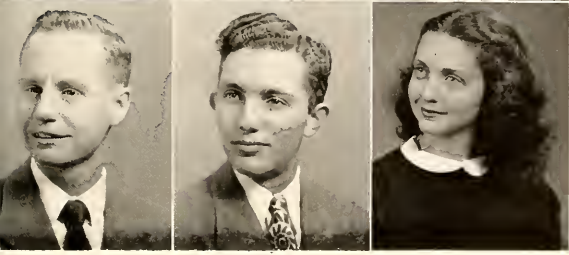

SIXTH ROW

Robert P. Hegeman                      Martin M. Herman  
 Yvonne Hickey

Wards and their wards





FIRST ROW

Jack Hickman                      James R. Hicks  
Thomas Hill



SECOND ROW

Sue Hines                              Edward Holland  
Arthur Hooks

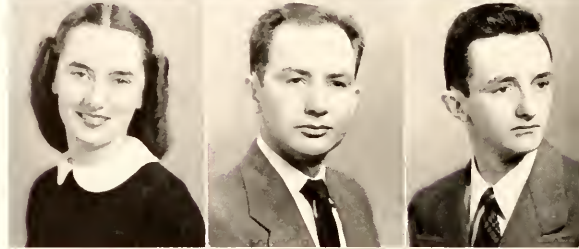

THIRD ROW

Frances House                      Winfred E. Huffman  
Bryon G. Hughes



FOURTH ROW

George S. Hughes                      Robert Hungate  
Nathan Hutchinson



FIFTH ROW

Irbana Ingram                              William Jackson  
Gerald Jaffee

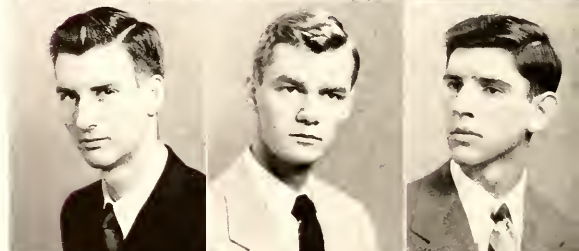

SIXTH ROW

Victor Janega                              William Janson  
Carl E. Jenkins



Take ten







FIRST ROW

Ruth Ann Johnson

Walter B. Johnson  
William E. Johnson

William Jolly  
Patricia A. Jones

William Avant Jones

SECOND ROW

Joanne Jonscher

Thomas A. Joynes  
William C. Kepner

Ralph Katherman  
Richard M. Keever

William C. Kidd

THIRD ROW

James Kiley

James S. Kirkpatrick  
Harry Kostel

Paul J. Krakoviak  
Nancy Kurtz

William M. Lamb

*Sophomore Class*

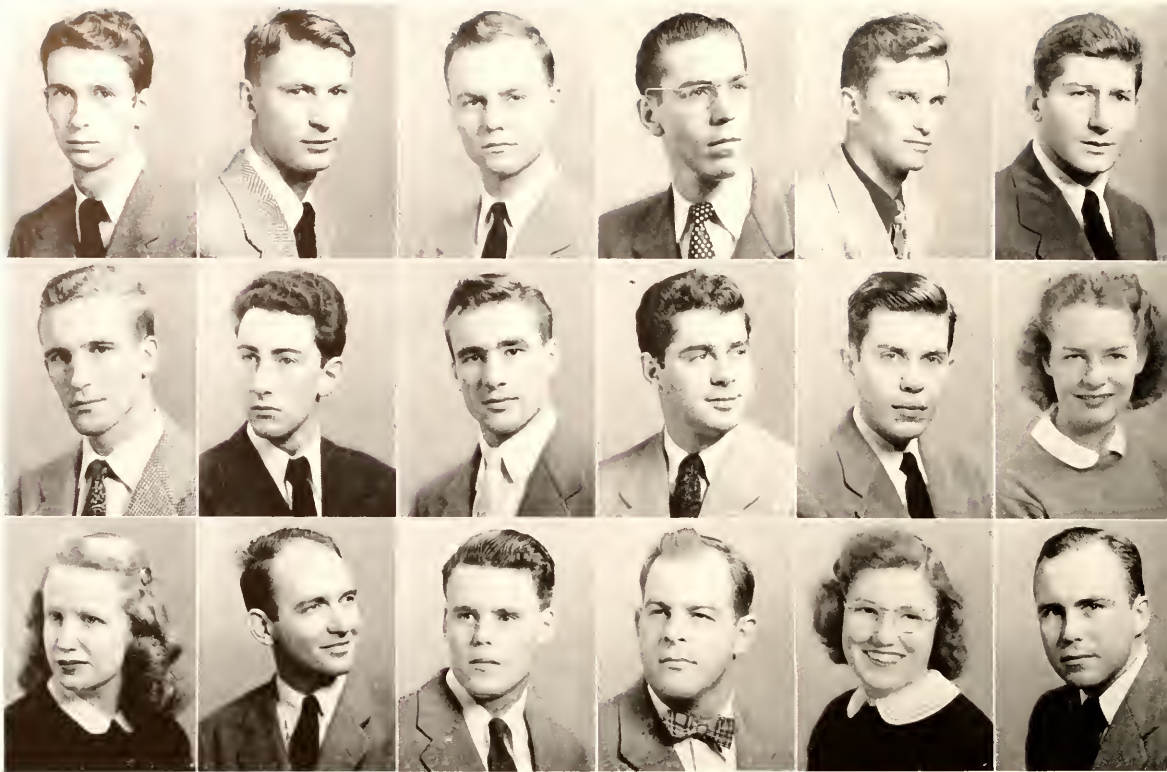

FIRST ROW

Roderick E. LaMontagne

Louis E. Lang  
Robert Laprade

Gerald Leister  
Milton Lesser

Joseph T. Lex

SECOND ROW

James Logan

Ray Lorenz  
William Low

Billy Luther  
Everett Lynch

Shirley Lyons

THIRD ROW

Marcia MacKenzie

Bruce McClure  
John McDermott

James McDowell  
Sally McGuire

Preston McIlwaine

# Sophomore Class



FIRST ROW

James A. McKissick      Robert T. McPeck  
Virginia McWilliams



SECOND ROW

Malcolm Mallory      William J. Malvey  
Robert Manatt



THIRD ROW

Victor Marks      George Edward Marsh  
Kenneth C. Martin

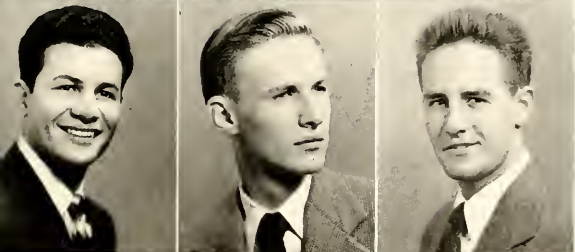

FOURTH ROW

Pat Massaro      Harry Matthews  
Richard Mattox

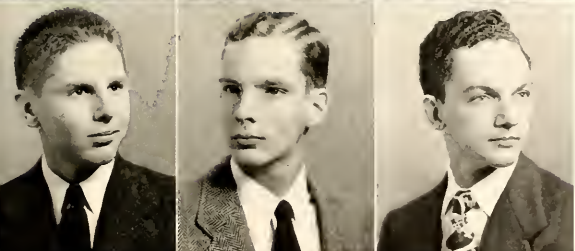

FIFTH ROW

Robert G. Mead      Malcolm Mecartney  
Gerald Mendel

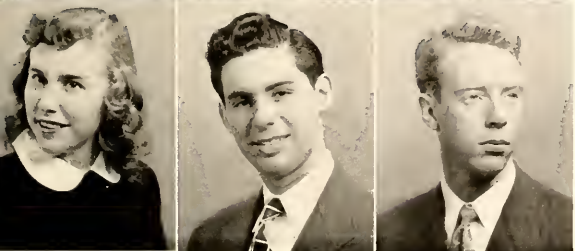

SIXTH ROW

Anne Menefee      Felix Miller  
Kent Miller

Dirty rushing, Hank?



1948



FIRST ROW

Warren Miller                      Ronald Moore  
Dorothy Mundy



SECOND ROW

Ernest F. Muller                      Carroll E. Myers  
Kenneth G. Nellis



THIRD ROW

Simon W. Nelms                      Walter S. Nied  
George C. Ober

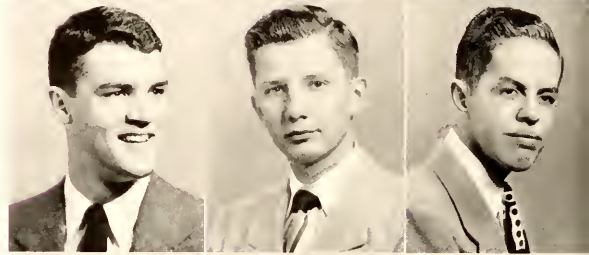

FOURTH ROW

John J. O'Donnell                      Robert Orr  
Aubrey Overman

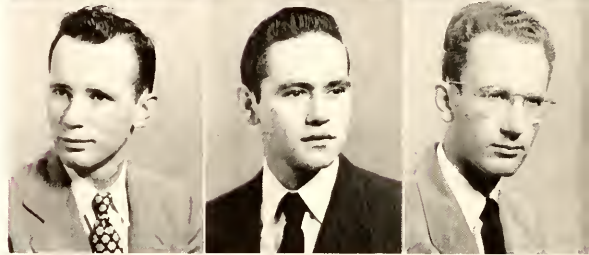

FIFTH ROW

Thomas Palmer                      Clair Parker  
Claude Patram

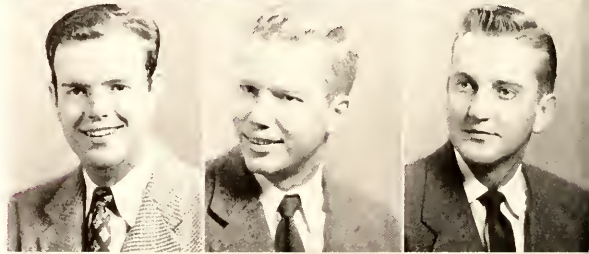

SIXTH ROW

Mary Jeanne Payne                      Herbert Philips  
Henry Pinsker



Run, girls, run!



1948



FIRST ROW

Carl Pirkle

Margie Pitchford  
Virgil Plunkett

Joseph Potts  
William Proffitt

Arnold Prostak

SECOND ROW

Kathleen L. Purnell

James Radcliffe  
Robert Rawlings

Walter Raymond, Jr.  
Marion Reams

Phyllis Reardon

THIRD ROW

Celine Reinbrecht

William Reynolds  
Donald Richards

Lena Lee Riggins  
Malvern R. Riggins

Edgar Roberts

*Sophomore Class*

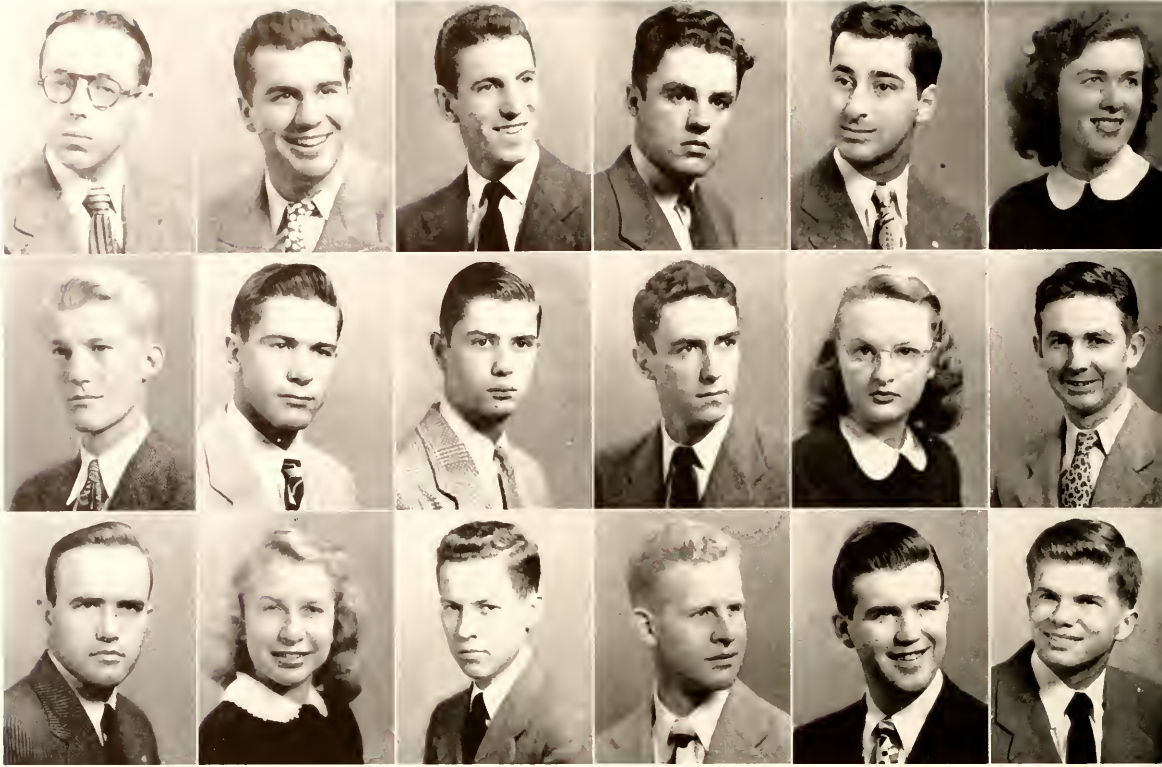

FIRST ROW

Bruce Robinson

Douglas Robinson  
Oliver B. Root

Emerson C. Russell  
Robert Saba

Frances Saunders

SECOND ROW

William C. Saunders

Kenneth Schmalenberger  
George S. Schoals

Charles G. Scofield  
Eleanor Seiler

Adrian Shelley

THIRD ROW

Floyd G. Shelton

Lois Mae Short  
Robert H. Shuman

John E. Sim  
John Slater

Allen R. Smith, Jr.

# Sophomore Class



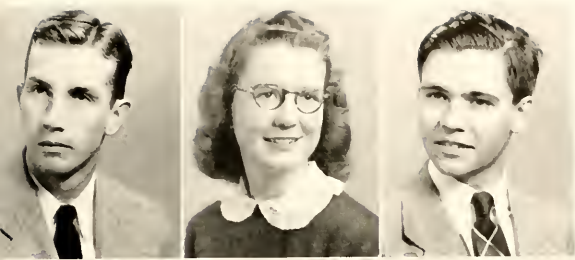

FIRST ROW

George B. Smith                      Harriet Smith  
   William Spicer

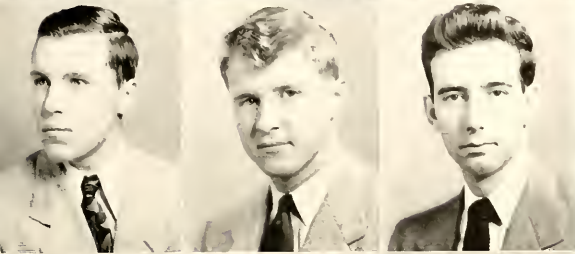

SECOND ROW

David M. Steck                      Robert Stevens  
   Richard Stigall

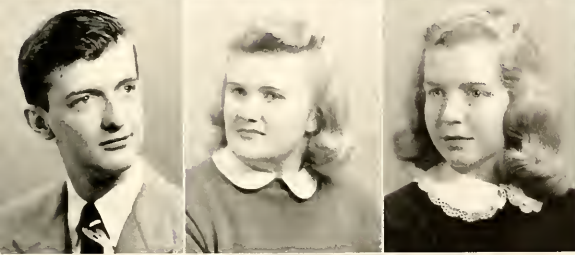

THIRD ROW

John Stringfellow                      Pat J. Stringham  
   Susan Strong

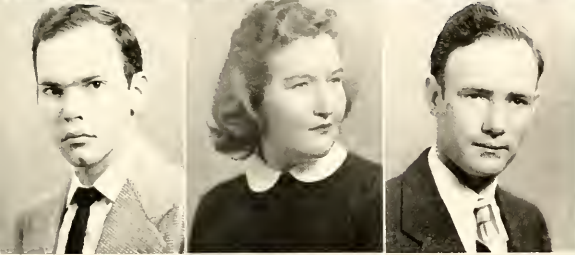

FOURTH ROW

Dale Sumption                      Mary Jo Taylor  
   Stephen Taylour



FIFTH ROW

Julian Thomas                      Robert E. Thomas  
   Cecil Tinder



SIXTH ROW

Robert Tiffany                      Warren Tinsley  
   Catherine R. Trask

Was it worth it?



1948

FIRST ROW

Ernest Tresselt Theodore Uhler  
Charles Unrue

SECOND ROW

George Valentine Janet Vaughan  
John D. Vaughan

THIRD ROW

Russell VonBeren James B. Wall  
Janet Walser

FOURTH ROW

Edward A. Ward Carl E. Warrick  
Harry Wason

FIFTH ROW

Stephen Watts George Wells  
James Wesson

SIXTH ROW

Charles Whitmore Cary Willcox  
Ash Wiley

Scalp the Indian

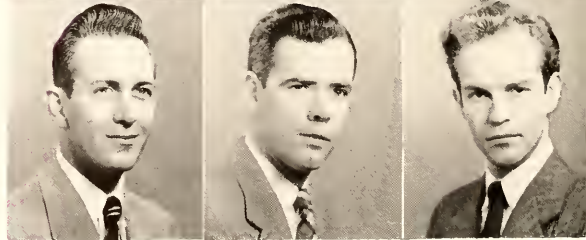
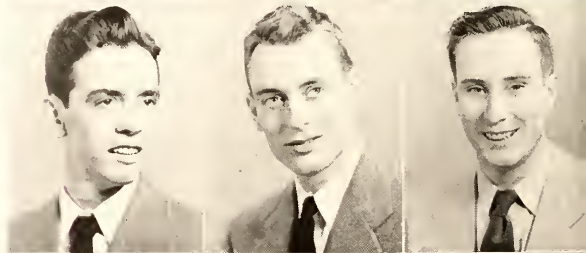
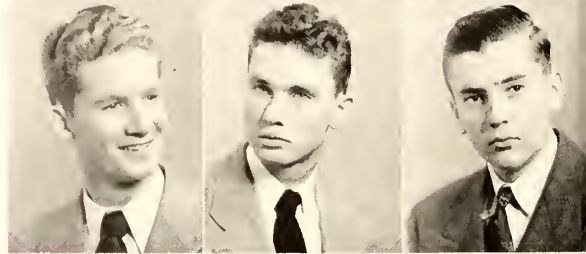

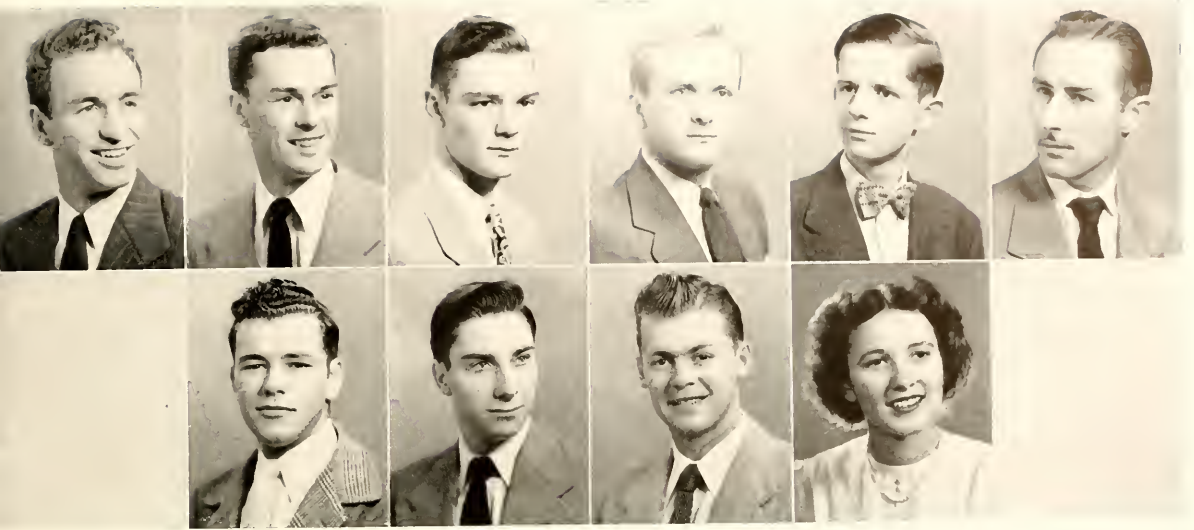

FIRST ROW

Garnett Lee Williams

Hinton Williams  
George Willis

Wesley Willis  
Howard Wiseman

Richard Withington

SECOND ROW

Harold Workman

Andrew Wuska

Eugene Zuch

Jerry Jerow

---

*Sophomore Class*





# FRESHMAN CLASS

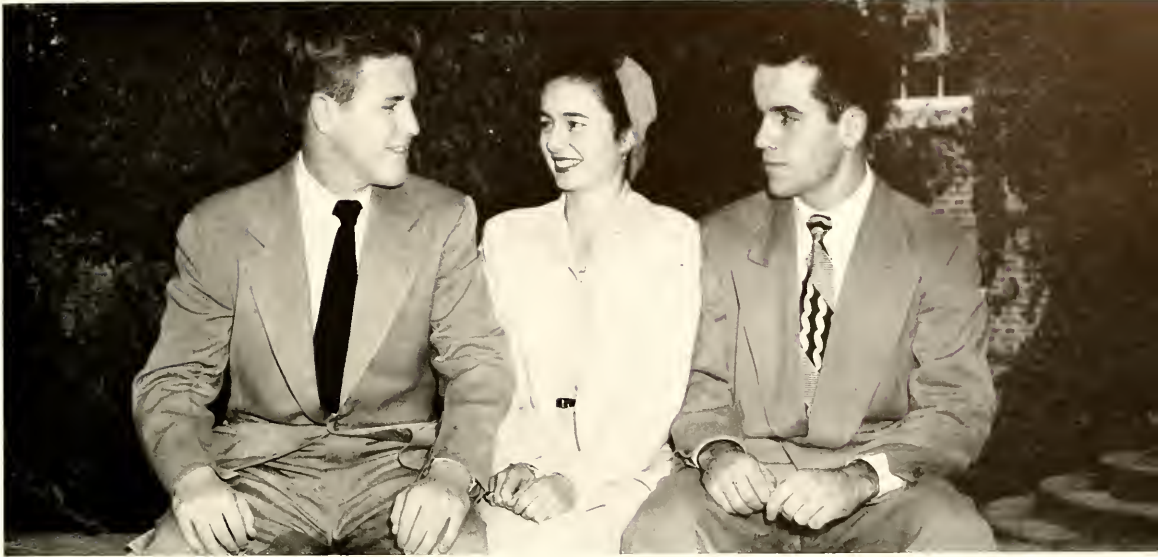

Grady, Cecil, Hendrich

## OFFICERS

BOB HENDRICH . . . . . President

BUD GRADY . . . . . Vice-President

TITA CECIL . . . . . Secretary-Treasurer

ANN GIESEN . . . . . Historian





The distractions of Spring

William Alderfer  
 Earl A. Alluisi  
 Don Ashby  
 Betty Lee Bailey

Anne Shirley Barlow  
 Elizabeth Bartlett  
 Gwendolyn H. Batten  
 Sally T. Belfield

Katherine Bell  
 Emma Lydia Bergdoll  
 Carolyn Berl  
 Winifred Blatchford

Lawrence Blum  
 Mary Ryan Bonham  
 Bill Kellam Bott  
 Beverly G. Brauer

Shreve Brent  
 Suzanne Brooks  
 Marianna Free Brose  
 James William Brothwell

Charles Brown  
 Marjorie Brown  
 Kenneth Neil Bruchey  
 Thomas Brummer

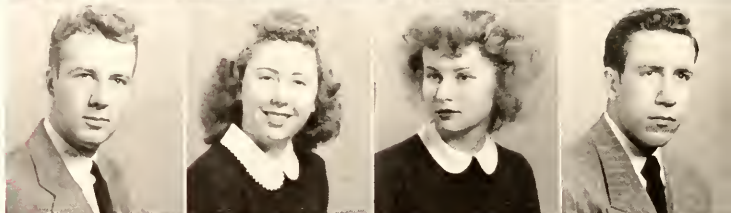
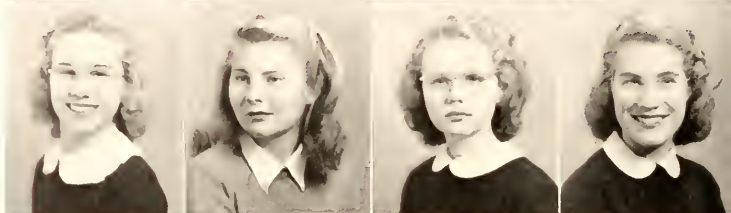
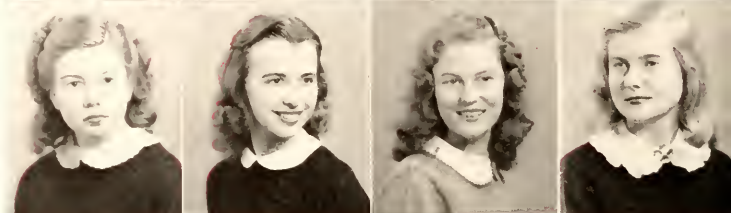
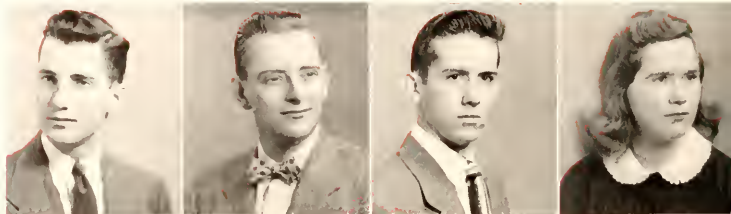

# Freshmen



# Freshmen

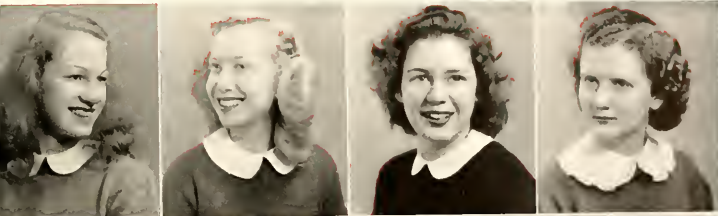

Margaret Harrold Buckman  
 Harriet Burden  
 Gretchen Burhen  
 Dorothy Butts



Joseph Callaway  
 James Campbell  
 Mary L. J. Cappon  
 Joan Carpenter

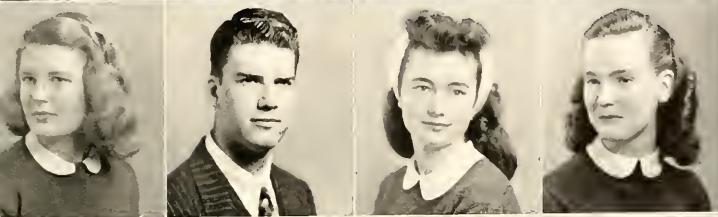

Evelyn Carr  
 Richard Carter  
 Suzita Cecil  
 Peggy Ann Chamberlain

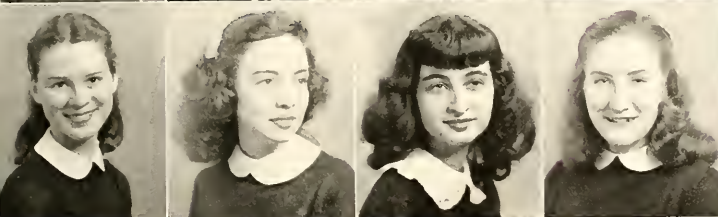

Paulette Chambers  
 Sidna Chockley  
 Mindy Chovitz  
 Nancy Clark



Constance Coan  
 Yetta Cohen  
 Samuel Conley  
 Lucille Mae Cooke



Martha Cowardin  
 Betty Cox  
 Virginia Crosby  
 Dolores Curry

Danny serves them hot





Love that game

Hunter deMurguiondo  
 John DeRose  
 Olga deSparre  
 Stuart R. Dewitt

Jule Dews  
 Jane Dill  
 Olga Rose Dillard  
 Chauncey Dodds

Sarah Dozier  
 William Draper  
 Stephen Drazan  
 Virginia Anne Drinard

Betty Duckworth  
 Charles Duncan  
 Anne Dunn  
 Mary Frances Earhart

Jane Edmonds  
 Ann Lewis Edmundson  
 Arthur T. Elgin  
 John Ellsworth

Jo Elmore  
 Mary Anne English  
 Sarah V. Enos  
 Thomas Evans

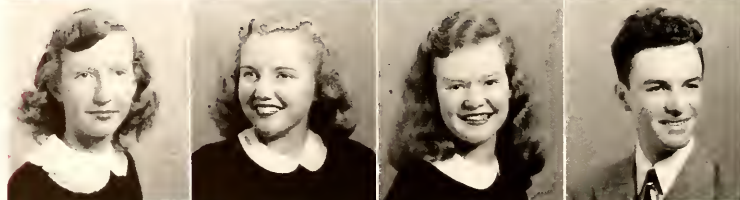
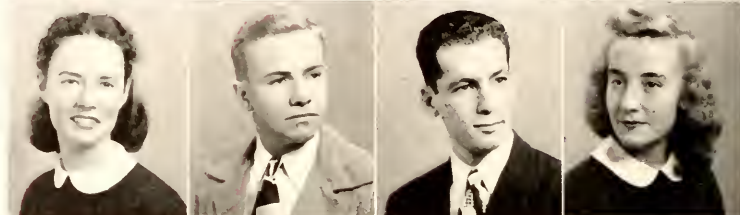
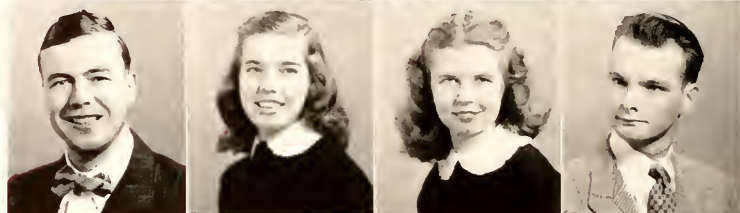
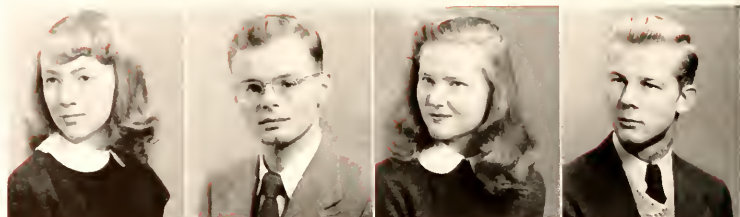

# Freshmen



# Freshmen



Joyce Fentress  
 Hugo Ferchau  
 Donald Fields  
 Alan Fitzgerald

Edmund B. Fitzgerald, Jr.  
 Virginia Flaherty  
 Barbara Jean Folk  
 Augustus Forrest

Emma Fraher  
 Dorothy Franklin  
 William Fox  
 Bennet Freeman

Barbara J. Fried  
 Virginia Gallaheer  
 Carol Gardner  
 Edward Germain

Donald Gerrie  
 Ann Rossa Giesen  
 Maury Goad  
 Reva Goldberg

Elizabeth B. Graves  
 Beatrice Greenfield  
 Coleen Grimm  
 Dorothy Grinder

Your own brew, Dr. Phalen?







Come with me to the Casbah

Nancy Hall

Doris Hamilton

Aubrey Warren Hancock

James Hancock

Margaret Harmon

William Hawkins

Arthur Heinzman

Robert Hendrich

Billie Jo Hickman

Betty Hicks

Yvette Hickey

Howard Hill

Harry Hilling

Sarah Hines

Joyce Hodges

Martha Hogshire

Carolyn Hooper

Mary Lou Hoover

Eleanor Hosking

Warner Hudgins

Anna E. Hulce

Frances Jackson

Adelaide Jennings

Mildred Johnson

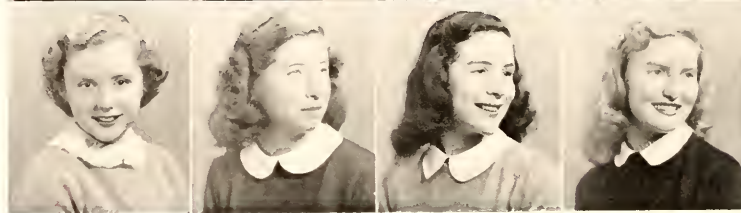
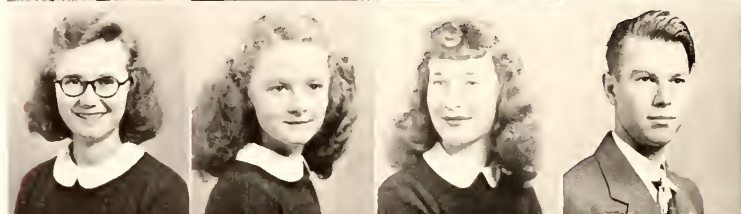
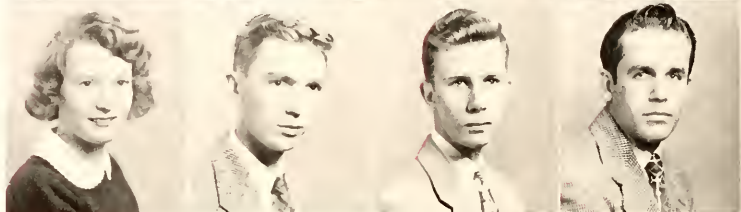
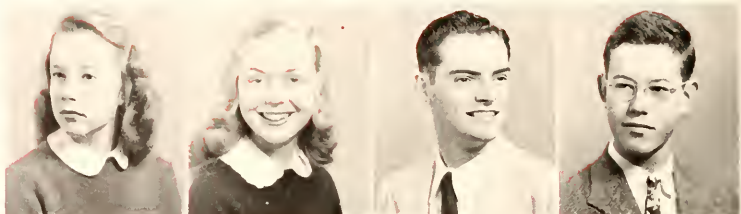

# Freshmen

# Freshmen

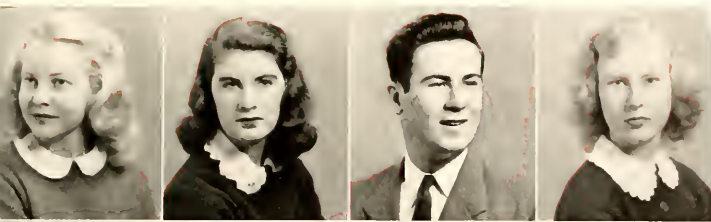

Jennifer Jones  
 Mary Hunter Jones  
 Mordaunt Jones  
 Nan Powell Jones

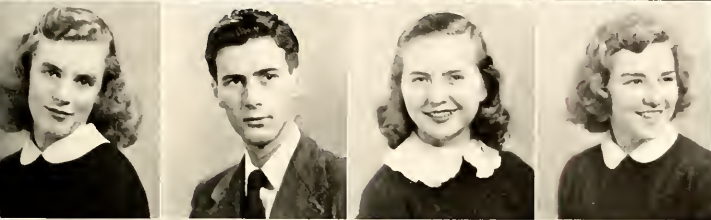

Peggy Jones  
 Roy Jones  
 Gladys Joyner  
 Helen Kandris



Rolfe Kennard  
 Nancy Kennedy  
 Shirley Kernodle  
 Joseph Kilgore

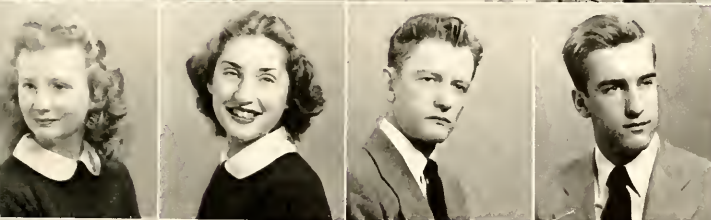

Jean Arden Kirkby  
 Marcia Klein  
 Lawrence Kliever  
 Maurice Kofford

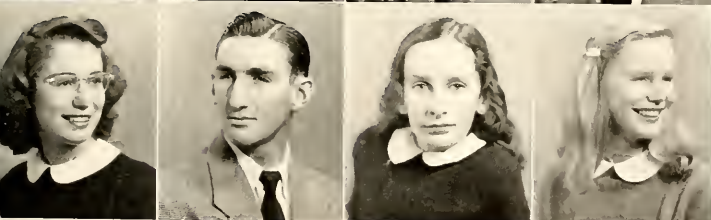

Joan Kohler  
 Russell Kremer  
 Pattie Lambert  
 Janet Laskey

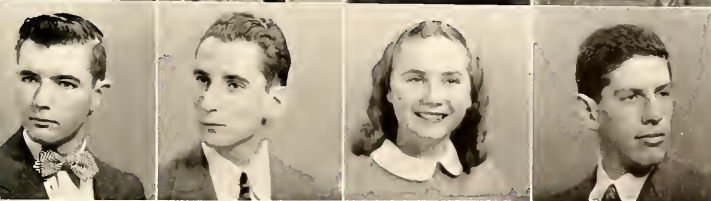

James Lawrence  
 Richard Louis Lechaux  
 Dolores Ledfors  
 William Lehrburger

She's about 5'4"





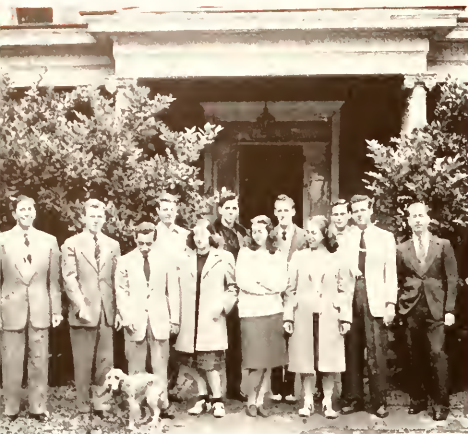

You name it

Lewis Lepper

Ann Lewis

Perry Lewis

Ann Litts

Virginia Lynch

George Lyon

Mark H. McCormack

John R. D. McKean

Beverly McAnally

Harriet Mang

Karyn Mereness

Elton Mason

Joan Meadors

Elizabeth June Mercer

Walter Milkey

Betty Mitchell

Christian M. Moe

Rosabelle Moll

Anne Moore

Mary E. Moore

John E. Morgan, Jr.

Leslie Morgan

Lucy Gay Mosely

Charles Mullen

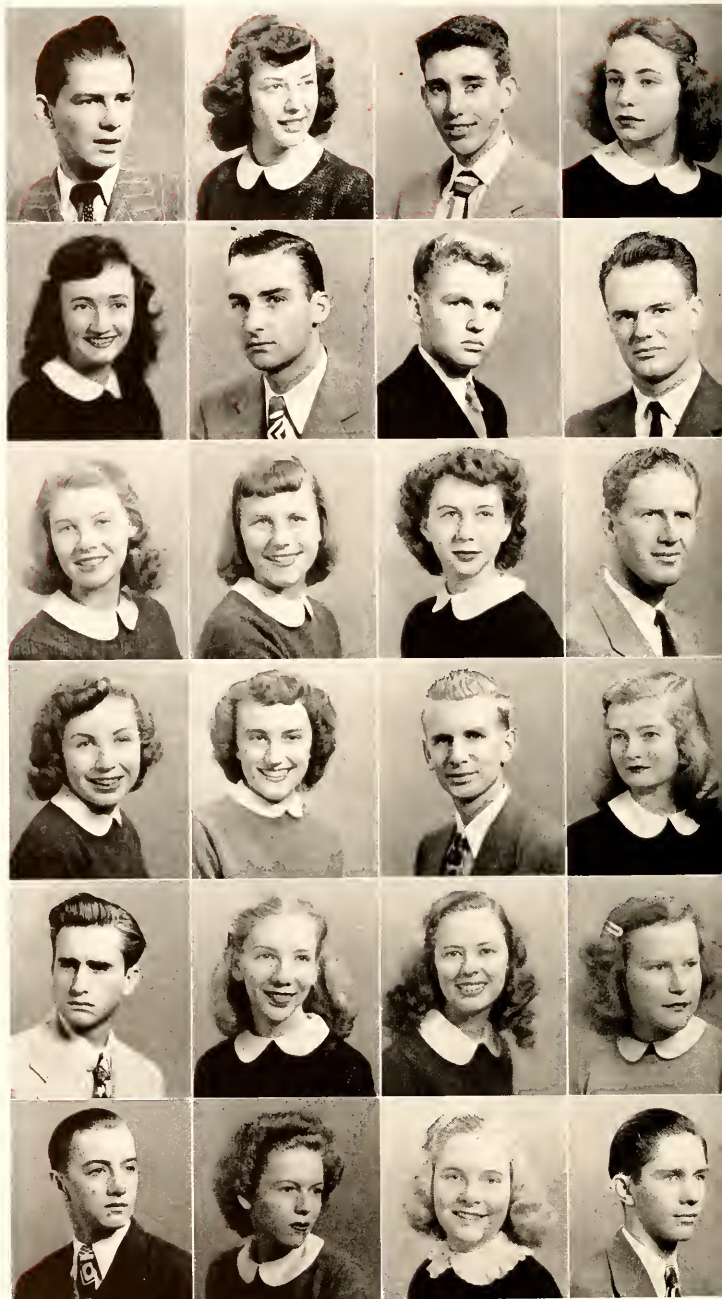

# Freshmen



# Freshmen

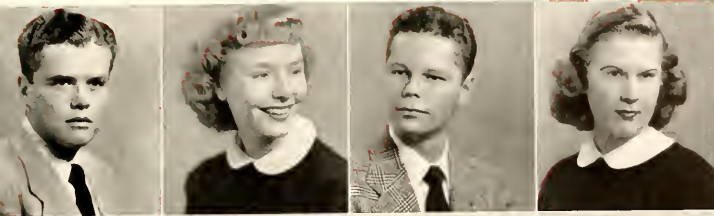

George Mumford  
Jean Murphy  
Robert L. Myers  
Hattye Newman

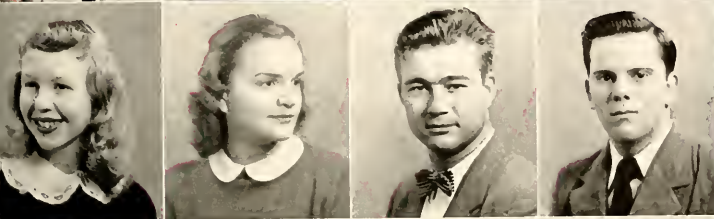

Patricia Newsom  
Theodora Nicas  
Simeon Judson Nixon, Jr.  
Bernard Nolan

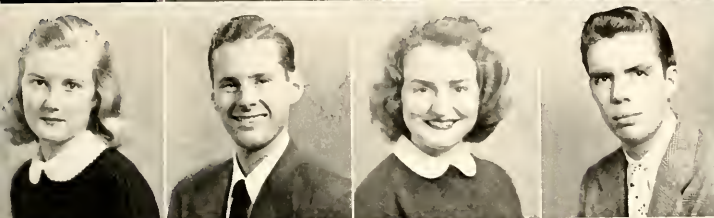

Kitty Nottingham  
J. E. Ogg  
Katherine J. Olinger  
Roald Oslund

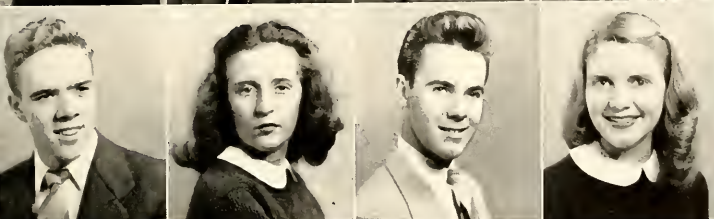

David Otey  
Marjorie Otey  
Thomas L. Owen  
Joan Padden

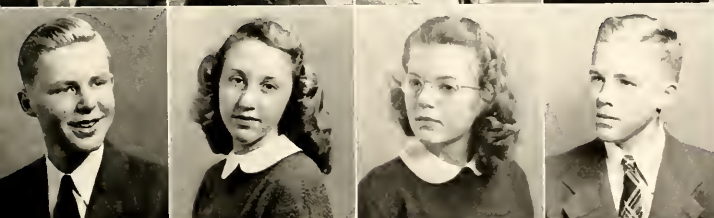

Lawrence Passow  
Nancy Browne Perkins  
Jean Petersen  
Edwin Hammond Pierce, Jr.

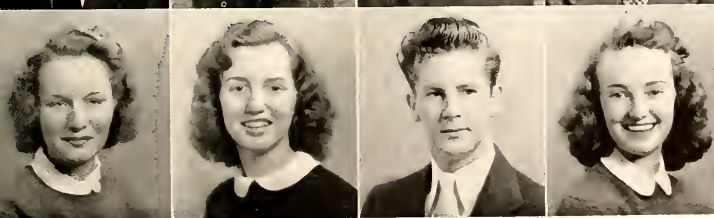

Bettie Poindexter  
Patricia Ann Patterson  
Charles Poland  
Jean Powell

No checks accepted





On stage—five minutes

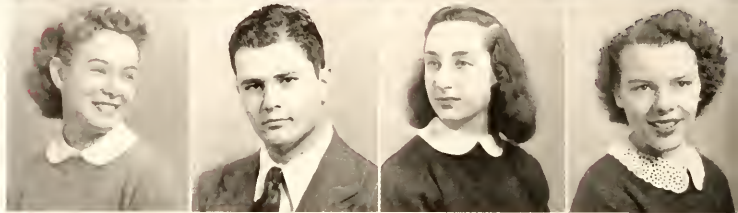
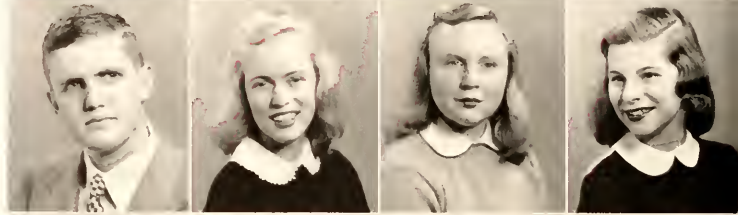

Janice Quick  
 Nancy Ramseur  
 Ann Reese  
 Leonora Renander

Elias Richards  
 Elizabeth Roberts  
 Virginia Roberts  
 Sonya Rosenfeld

Sallie Ross  
 Herbert Rothfeder  
 Elaine Schaurer  
 Betsy Schwab

Carol Scott  
 Alice Seal  
 Oliver N. Seal  
 Marilyn Searcy

Carol Settle  
 Evelyn Shelton  
 Sally Shick  
 Leonard Silverman

Margaret Slayton  
 Roy Slezak  
 Joan Elizabeth Smithson  
 Lucy Sorenson

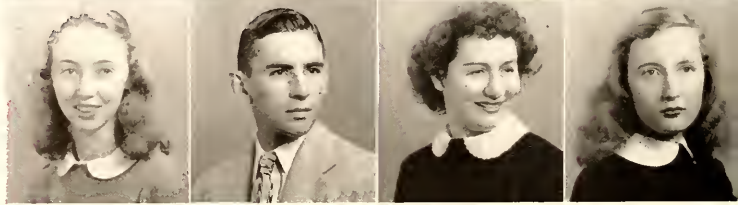
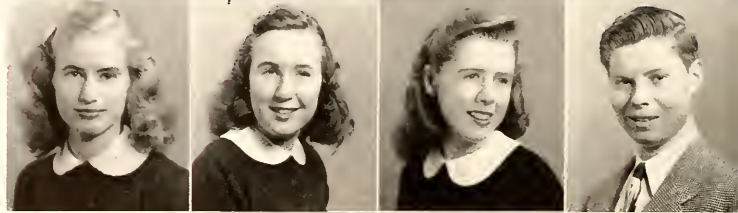
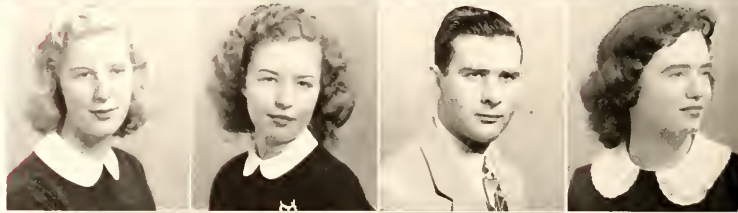

# Freshmen



# Freshmen

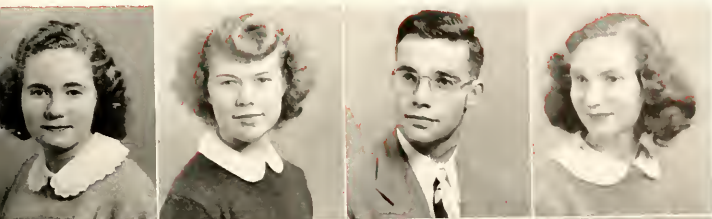

Shirley Spain  
 Laura Anne Staples  
 Jesse St. Clair  
 Harriet Struminger

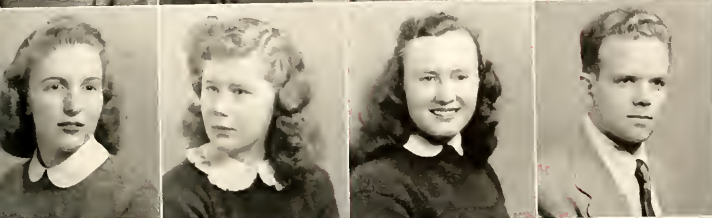

Jeanne Struwe  
 Audrey Summers  
 Betty Swecker  
 Albert Tappe

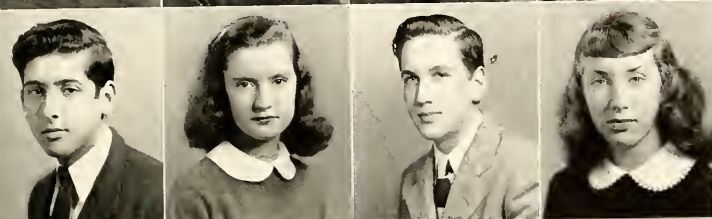

Carl Taylor  
 Frances Hunter Thatcher  
 John Thorne  
 Elizabeth Torbart

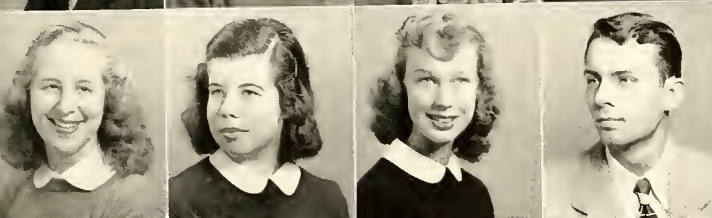

Louise Tull  
 Harriet Turner  
 Jerry Anne Tuttle  
 John Ulrich



Mary Alice Vass  
 Betty Jane Walsh  
 Nancy Walthall  
 Annis Elma Waring



Richard V. Warner  
 Myren Wasserman  
 Jean Watkins  
 Nancy Walton

Barrett's escalator







You'll be sorry.

Jane Waters

Mary Watts

Margaret Wayne

Verner Weaver

Charles Wehland

Carleen Wells

Carol Westbrook

Mary L. Westbrook

Edith Lee White

William Wilber

Betty C. Williams

Carolyn Williams

Douglass Williams

Hillsman Wilson

Susan Bea Wiprud

Martha C. Wood

Mary Anne Woodhouse

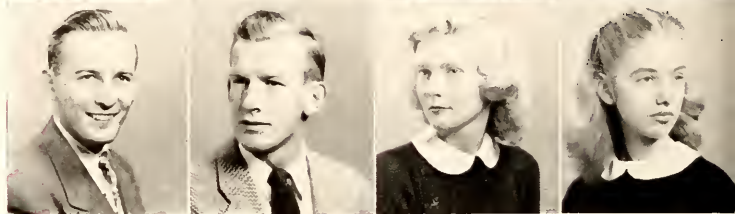
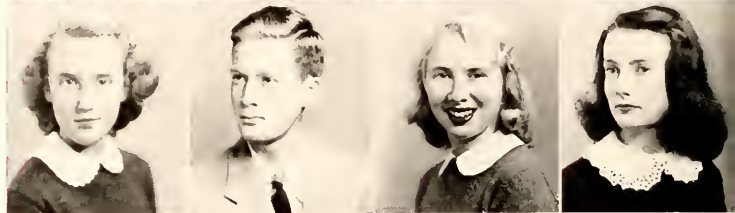

# Freshmen





101







## T H E P R E S I D E N T

John Edwin Pomfret, president of the College of William and Mary for the last six years, has been instrumental in raising the scholastic standards of the College. In addition he has expanded its facilities, in both Williamsburg and Norfolk, to take care of the present post-war enrollment, which is the largest in the history of William and Mary.



WILFRED J. LAMBERT



KATHARINE JEFFERS



SHARVY G. UMBECK

# T H E A D M I N I S T R A

● WILFRED J. LAMBERT, Assistant Professor of Psychology and Dean of Students.

● KATHARINE JEFFERS, Associate Professor of Biology and Dean of Women.

● SHARVY G. UMBECK, Professor and Head of the Department of Sociology and Dean of the College.

● KATHLEEN ALSOP, Assistant Professor and Head of the Department of Secretarial Science, Registrar.

● CHARLES J. DUKE, JR., Bursar.

● VERNON L. NUNN, Auditor.

KATHLEEN ALSOP



CHARLES J. DUKE, JR



VERNON L. NUNN





MARGUERITE WYNNE-ROBERTS



JOHN E. HOCUTT



ARTHUR W. PHELPS

# T I O N

● MARGUERITE WYNNE-ROBERTS, Assistant Dean of Women.

● ARTHUR W. PHELPS, Professor and Dean of the School of Jurisprudence.

● JOHN E. HOCUTT, Assistant Professor of Chemistry and Dean of Men.

● GEORGE J. OLIVER, Professor and Head of the Department of Education, Director of Summer Session.

● ROBERT HUNT LAND, Librarian.

GEORGE J. OLIVER



ROBERT HUNT LAND





# . . . T H E

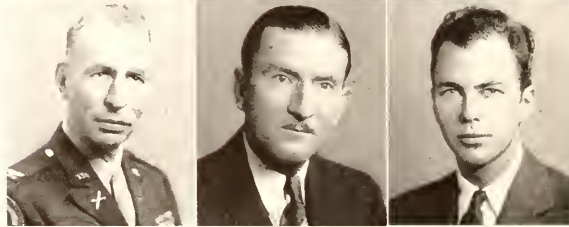
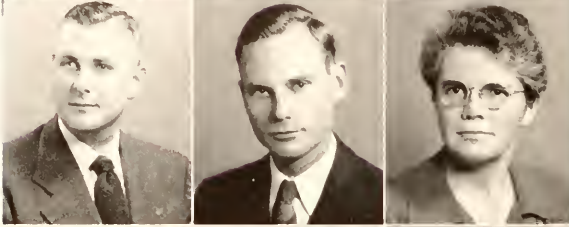

- DOUGLAS G ADAIR, Associate Professor of History
- MICHAEL ADELSTEIN, Instructor in English
- KATHLEEN ALSOP, Assistant Professor and the Head of the Department of Secretarial Science, Registrar.
- CHARLES H. ANDERSON, Assistant Professor of Jurisprudence.
- ALFRED R ARMSTRONG, Associate Professor of Chemistry
- MARTHA E BARKSDALE, Associate Professor of Physical Education.
- MARVIN BASS, Instructor in Physical Education and Assistant Coach of Football.
- MRS. COURTNEY BIXBY, Acting Instructor in Modern Languages.
- GRACE J. BLANK, Associate Professor of Biology and College Health Officer.
- FISHER BLINN, Instructor in Mathematics.
- RICHARD B. BROOKS, Assistant Professor of Psychology and Director of Counseling
- EMILY E CALKINS, Assistant Professor of Mathematics.
- GILES R CARPENTER, (Colonel (F.A.)), Professor and Head of the Department of Military Science and Tactics
- JAMES D. CARTER, JR., Associate Professor of French.
- JAMES L. COGAR, Lecturer in History.
- HIBBETT D. COREY, Professor of Economics and Business Administration, Director of Placement.

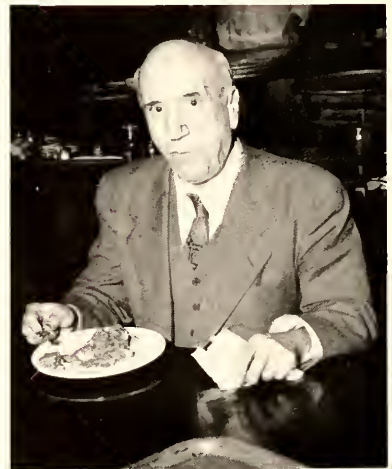

# FACULTY

- JOSEPH M. CORMACK, Professor of Jurisprudence.
  - DONALD W. DAVIS, Professor and Head of the Department of Biology.
  - HOWARD DEARSTYNE, Lecturer in Fine Arts.
  - BLANCHE DUFFY, Instructor in Physical Education.
  - CARL A. FEHR, Assistant Professor of Fine Arts and Choir Director.
  - EDGAR FOLTIN, Professor and Head of the Department of Psychology.
  - MRS. LORE B. FOLTIN, Instructor in Modern Language.
  - HAROLD L. FOWLER, Professor of History.
  - WAYNE F. GIBBS, Professor of Accountancy and Director of the Work Study Plan.
  - KENNETH GORDON, Associate Professor of Chemistry.
  - WILLIAM G. GUY, Professor and Head of the Department of Chemistry.
  - ANDREW C. HAIGH, Associate Professor of Fine Arts.
  - EDWARD L. HOFFMAN, Acting Assistant Professor in Modern Languages.
  - MARY HUDSON, Instructor in Economics and Business Administration.
  - ALTHEA HUNT, Associate Professor of Fine Arts.
  - MAXIMO ITURRALDE, Acting Associate Professor of Modern Languages.
- VICTOR ITURALDS, Associate Professor of Spanish and French.

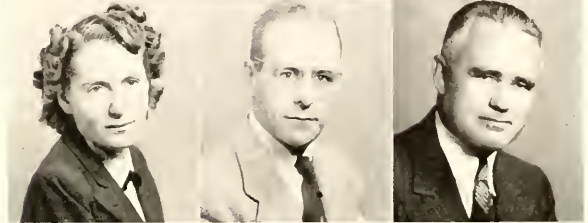

# . . . T H E



● JESS H JACKSON, Professor and Head of the Department of English.

● W. MELVILLE JONES, Associate Professor of English.

● GEORGE W KNIPP, Assistant Professor of English.

● REINO KORPI, Assistant Professor of Modern Languages.

● DAVID T. LAPKIN, Instructor in Economics.

● CHARLES O. LERCHE, Assistant Professor of Government.

● MRS. MARGARET LERCHE, Instructor in History.

● BEN C. McCARY, Associate Professor of French.

● REUBEN N. McCRAY, Acting Head of the Department of Physical Education, Director of Athletics.

● BRUCE T. McCULLY, Associate Professor of History.

● JOHN A. McGUIRE, Acting Assistant Professor of Business Administration.

● CHARLES F. MARSH, Professor and Head of the Department of Business Administration.

● NELSON MARSHALL, Biologist and Director of Virginia Fisheries Laboratory.

● MAJOR S. C. MEYER, Assistant Professor of Military Science and Tactics.

● ARTHUR MIDDLETON, Lecturer in History

● JAMES W. MILLER, Professor and Head of the Department of Philosophy.

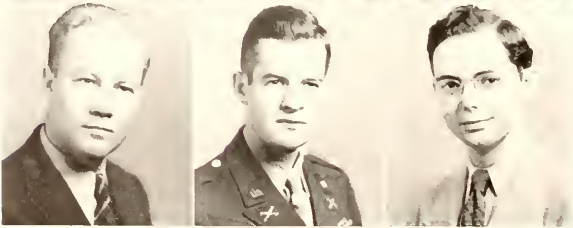



# FACULTY

- MERLE K. MILLER, Acting Instructor in Psychology.
- ROBERT L. MOONEY, Professor and Head of the Department of Physics.
- JOHN MORRICE, Instructor in Sociology.
- MRS. RUTH F. MORRICE, Acting Instructor in English.
- RICHARD L. MORTON, Professor and Head of the Department of History.
- WILLIAM W. MOSS, Professor and Head of the Department of Government.
- ROBERT M. MYERS, Assistant Professor of English.
- FRAZER NEIMAN, Associate Professor of English.
- ROGER M. PAGE, Lt. Col. (F.A.), Assistant Professor of Military Science and Tactics.
- JAMES E. PATE, Professor of Political Science.
- HAROLD R. PHALEN, Professor of Mathematics.
- CARL ROSEBERG, Instructor in Fine Arts.
- GEORGE J. RYAN, Professor of Ancient Languages.
- ROBERT F. SCHULTZ, Instructor in Government.
- CAROLINE SINCLAIR, Professor and Head of the Department of Physical Education for Women.
- FRANCIS W. SISSON, Associate Professor of Education and High School Counselor.

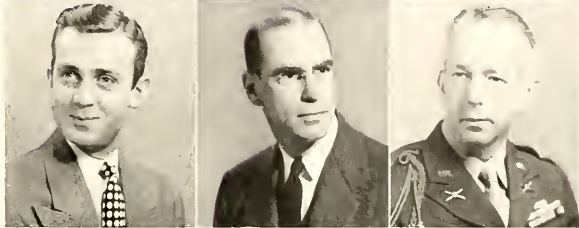

# THE FACULTY



● ROBERT E. SMITH, Associate Professor of Mathematics

● DONALD SOUTHWORTH, Professor of Economics

● ALAN C. STEWART, Assistant Professor of Fine Arts.

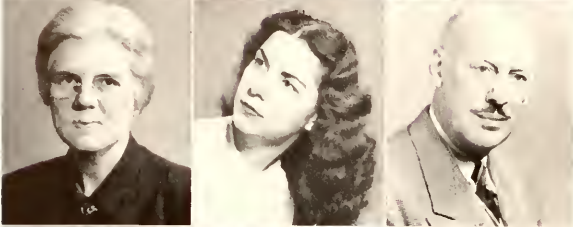

● JEAN J. STEWART, Associate Professor of Home Economics

● VIRGINIA B. TILL, Law Librarian.

● LEDYARD H. TOWLE, Lecturer in Business Administration.

● HAZEL TURBEVILLE, Assistant Professor of Secretarial Science.



● MRS MARIE TUTTLE, Instructor in Physics.

● SHARVY G. UMBECK, Professor and Head of the Department of Sociology and Dean of the College.

● A. PELZER WAGENER, Professor and Head of the Department of Ancient Languages.

● HELEN F. WEEKS, Professor of Education

● ALMA WILKIN, Assistant Professor of Home Economics.



● VERBA M. WOOD, Acting Instructor in Mathematics.

● DUDLEY W. WOODRIDGE, Professor of Jurisprudence.

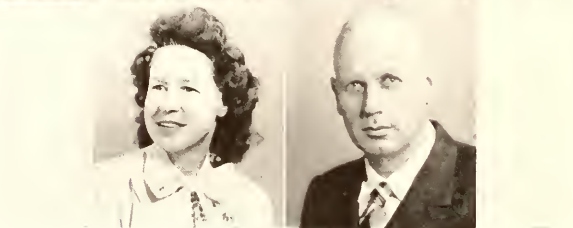

*Features*



# BEAUTY CONTEST JUDGES

In unusual formality the seven first classmen, composing the Howitzer Board for 1948, at West Point, assembled to judge the COLONIAL ECHO's beauty contest. It wasn't an easy job—and "job" is not a good word for such a pleasurable undertaking. With Board solidarity rent asunder by a mathematically precise voting procedure, the close decision is indicative of the problem of selecting a "first" and "second" from such a bevy of beauties.

The day came—rare formality—a contest to be judged. With sliderules and guesstimates we set out! Beautiful women—eight "queens"; eight "Firsts." We integrated, re-integrated, and then applied the variables—seven personalities of the judges. A contest judged—a more than difficult ranking of these belles—a wonderful time—dismissal. Best decision: invite them all up!

Left to Right: Jack Capps, Dick Brill, Claron Robertson, Al Pabst, Chuck Shook, Jack Brennan, Oscar Kochtitzky.





*Miss Jean Black*



*Miss Jo Wattles*





*Miss Elizabeth Ewart*



*Miss Ann Norman*



*Mrs. Martha  
Lamborn Aston*





FROM  
ALPHA TO  
OMEGA

---









W&M DAVIDSON-6  
W&M-49 CITADEL-2  
W&M-21 VPI-7







# THE PAN - HELLENIC COUNCIL



Left to right: Broadus, Belford, Adams, Whittemore, Baxley. Second row: Pendleton, Martin, Moore, Wierum, Hall, Pitchford, Williamson.

The main functions of the Pan-Hellenic Council are to compile rushing, pledging, and initiation rules for the sorority women on our campus. It also endeavors to cooperate with the National Pan-Hellenic Congress in maintaining high ideals of scholarship and fraternity service as well as in strengthening inter-sorority relations.

The Council is composed of two delegates from each of the nine sororities. The officers

for 1947-48 were: Virginia Whittemore, president; Alice Baxley, secretary; Nancy Hynson, treasurer; Nancy Adams, social chairman. The Faculty Officers of the Council are: Miss Marguerite Wynne-Roberts and Dean John Hocutt.

Dances and faculty receptions are sponsored each year by the council as well as the annual award of the Pan-Hellenic plaque for the sorority whose pledge class attains the highest scholastic average.





Officers, First Row: Callahan, Willis. Second Row: Hook, Bovie, Potterfield.



'I said. Knit four.'

# CHI OMEGA

Dear Diary:

This is my reminiscing day. The climax of four years leaves us with a horseshoe brimming over with many memories.

There's Jeanie stepping out of the cover of Mademoiselle to collect cleaning for Buddy . . . Babs' eternal "I'll be down in a minute, Joe" . . . Elaine, I'm not at home, Campton, our house-electrician . . . pins and serenades . . . 11:00 nyeah . . . Nancy swearing that marriage is the only thing . . . Diminutive Callie purring over the phone . . . Beatty paying the price of being an orchestra widow . . . Hookie with peanut butter from Purdue and sweaters from Pi Kappa Alpha . . . cow club . . . stinky pinkies . . . Bette Hotopp, pinned for a night . . . Pott's Dr. Denims for her secret love . . . Peggy, our original gloot maker . . . steak dinners to Bob from Melon . . . Nat deserting ranks for Cavalier country . . . Skippy looking shocked at Benks' progressive ideas . . . Robert E. Lee . . . strains of "Near You" . . . Becky, the knit wit, finishing size twelve socks at 2 a.m. . . . Lucy putting that "indiscreet" look on reserve . . . Elaine living on memories while hubby's in Alaska . . . God's gift to Bell telephone, Randy, keeping Morgantown wires sizzling . . . bathtub dunkings . . . marmalade shampoos . . . Libby torn between Princeton basketball and W&M tennis . . . P. W. fan Bertie immersed in Emily Post's advice to brides . . . "Vivacious" Lois emerging from the Echo for trips to West Point: Hot dog! . . . Cupid's little helper, Mrs. Lambeth, establishing a temporary porch blackout.

We'll sing your praises through the years, remembering you.



# O M I C R O N B E T A C H A P T E R

**First Row:** J. Beatty, B. Bechtol, M. Berger, N. Black, M. Bovie, M. Brewer, F. Broaddus, B. Brown.

**Second Row:** H. Burden, D. Butts, A. Callahan, E. Campton, J. Carpenter, B. Coulter, E. Daniel, H. Deavers.

**Third Row:** E. Gilliam, E. Grant, J. Harrup, M. Hook, B. Hotopp, M. Johnson, L. Jones, B. Laine.

**Fourth Row:** E. Lamp, A. Litts, V. Lore, N. McFadden, J. Meadows, A. Menefee, L. Morgan, V. Murphy.

**Fifth Row:** J. Myers, T. Nicas, J. Oblender, E. Pendleton, A. Potterfield, P. Reardon, N. Safko, B. Schwab.

**Sixth Row:** E. Shelton, H. Smith, B. Stoltz, N. White, L. Willis.



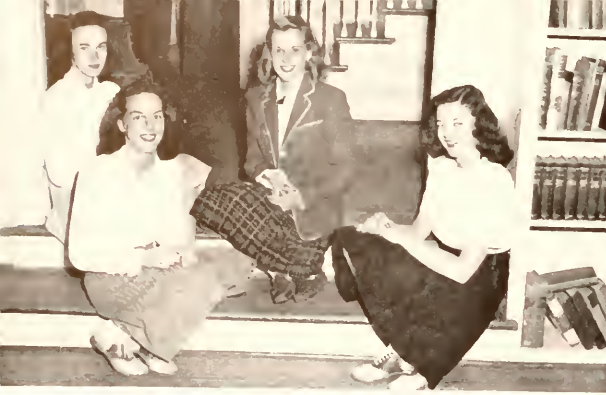

Officers. First Row: Bevin, Spann. Second Row: McNabb, Littlefield



"Goodnight, ladies"

# K A P P A A L P H A T H E T A



Hello! Won't you make a Cook's tour of the Theta House with us. We step into the living room and there are our three engagees . . . Nora, Betty Ellen, and Harriet with their accessories, Joe, Danny, and Harold. At the piano is Mary Virginia, piano prodigy in action, while Betty Kelley, Stoot, and Shirley Lyons look for "a fourth someone pul-lease." That's Mary Minton in the corner wrapping bundles for Britain, Roger, that is; while Ginger and Weezie are telling their fabulous tales of gay Mexico.

That's Jane Seaton in the sun room, listening to the Be Bop records and knitting argyles for Bill, Bob, and Staff. What's Jeannie Bevans doing? She's dreaming of swimming pools and the army. Ruthie Maroney wins all the jitterbugging contests, hands down.

Theta kitchen? That's Hirschy and Coleman brewing their daily gallon of coffee. Peg Ballentine's leading the discussion on World Federalism. The gal with the southern drawl? That's Janet Pierce. And Robbie's running a close second with a drawl and sharp repartee combined.

Barbie and Chubbie sporting Dave's and Cy's pins respectively. The sun tan? That's Nancy Laughlin ever in the clouds, floating down to meet Leo.

Ruthie Barnes, our strawberry blonde spends most of her time on the tennis courts, but Nicky Dillard will be glad to answer questions, she knows **all** the answers. That whirlwind was Sue Green trying to get her dates straight. Marsha "Mac" divides her time between the P.O. and meetings.

In all rooms, our 13 wonderful pledges. This completes the tour of the Theta House, 1947-48 . . . the best year ever!



# B E T A L A M B D A C H A P T E R

**First Row:** P. Ballentine, R. Barnes, J. Bevans, W. Blatchford, M. Bonham, M. Bott, V. Cline, J. Coleman.

Hughes, N. Laughlin, B. Littlefield, V. Lynch, S. Lyons.

**Second Row:** M. Cregor, V. Crosby, N. Dillard, J. Gill, N. Gouldman, E. Graves, S. Green, V. Hawkins.

**Fourth Row:** M. MacKenzie, R. Maroney, M. L. Mc Nabb, B. McAnally, B. Mitchell, J. Pierce, F. Robb, J. Seaton.

**Third Row:** H. Hinman, A. Hirsch, H. Hopkins, B.

**Fifth Row:** L. Spann, J. Stout, J. Tuttle, B. Walsh.





Officers: Thomson, Freer, DeVol



"I unlock the gate with the Golden Key"

K A P P A

K A P P A

G A M M A



Peeping through the keyhole . . . not usually advised . . . in our case may be wise! . . .

6:30—"Paper-Route" Morgan (minus her paper route) rounds up the breakfast club. . . .

7:00—Action starts in Kappa house: Jackie and Blackie going to bed cause traffic jam as others (well a few) arise. . . .

8:00—"Kitty-cat" Wadsworth returns to awaken the second shift. Helen concentrates on compiling her daily schedule. . . .

9:00—Water poured on Humphrey. Can we help it if she's water-repellent?

10:00—Belford examines mail . . . Hattie sweeps cigarette butts off porch. . . .

11:00—Tuga arrives for her pre-luncheon chat. . . .

Noon—Elly Duvoisin at the piano . . . Audre combs the hometown paper for a picture of THE Judge. . . .

1:00—Norman and Sibley collect mail, read paper, cast disparaging remarks. . . .

2:00—Elly Hughes contemplates a nap . . . Nancy Morton goes home (all the way to Chandler Court). . . .

3:00—Nancy Hart waiting for Lyn . . . Mary Stanton and Jean off to look for their athletes. . . .

4:00—Sidney and Lou go to Choir (they have voices even if we don't). . . .

5:00—Millie and Ostie discuss another summer of travel. . . .

6:00—Phyl meets Howie, "The Whistler," for dinner. . . .

7:00—Brower and Bill looking for a couple for bridge. Bobbie and Tommy answer the call. . . .

8:00—Janie and Whitey join Rappy for the chorus of "Serenade in Blue." . . .

9:00—Marni does take-off on Cass Daley much to our amusement. . . .

10:00—Telephone for Betsy . . . "Charlie!!" . . .

11:00—Mrs. Ford bids us goodnight!

# G A M M A K A P P A C H A P T E R

**First Row:** J. Bamforth, A. Barthold, E. Bartlett, V. Beecher, M. Belford, M. Belford, J. Black, A. Brower.

**Second Row:** J. Canoles, S. Cecil, A. Cleaver, J. Copland, B. Daughtrey, B. DeVol, E. Duvoisin, S. Earls.

**Third Row:** J. Freer, C. Geddy, A. Giesen, N. Hart, M. Haynes, B. Hicks, S. Hines, F. House.

**Fourth Row:** E. Hughes, B. Humphrey, N. Kurtz, J. Lasky, D. Ledfors, J. Morgan, N. Morton, J. Murphy.

**Fifth Row:** A. Norman, S. Ostermeyer, C. Ratzburg, C. Reinbrecht, M. Riddle, E. Roberts, M. L. Sibley, J. Spencer.

**Sixth Row:** P. Stone, S. Strider, S. Strong, H. Thom on, M. Wadsworth, J. Walser, M. Wilson, M. Woodhouse.







First Row: McLaughlin, Major. Second Row: Fajans, Robinson, Chase, Axford.



"Why she couldn't have."

# KAPPA DELTA

Excitement and fun plus was the welcome on the doormat for Kappa Delta this year—a house full of seniors—ten wonderful new pledges—and week-end get-togethers. Homecoming—football games—and intramurals supplemented by those front porch ping pong tournaments, Home-cooked meals at the house, and October's hay ride to Yorktown—Bettie Pace, our Phi Bete.

Robbie planning on a June wedding, and June doing the same . . . with Ruth, Jackie, Shirley, Jeanne Marie, Libby, and Elaine balancing out the rest of the summer. Audrey and Ernie "studying" in the library . . . Ty looking forward to those "long" long-distance calls, and Dee pinned to Carl. The knitting, crocheting, and needlework bug seems to have bitten everyone. Ann and Jean specialized in socks of all varieties for Em and Ralph, with Mac running them a close second . . . Gin and Jane making Bob and Clyde Christmas sweaters while consulting with Dee as to "size" of Carl's socks. Lois going to Oklahoma for Christmas, and Ev with two homes in Portsmouth.

Our Christmas party with Santa Claus portrayed through the ages, and June making a very able one . . . Mom Prouse presenting us with a lovely mirror. Valentine's day with our formal dance started the New Year out right, climaxed by the Spring picnic. Margo molding dinosaur heads and Sandy sketching pink elephants . . . Libby beating Dee to the draw on phone calls. Exams, midnight snacks, and those long, long discussions . . . all these added up to making the past year a grand one for Kappa Delta.



# A L P H A P H I C H A P T E R

**First Row:** N. Allen, J. Andrews, E. Armstrong, J. Ax-  
ford, A. Bennet, C. Bennet, R. Chase, E. Chairs.

**Second Row:** S. Dozier, A. Fajans, J. Fentress, M.  
Gerberich, M. Godard, M. Griffin, J. Hale, E. Hall.

**Third Row:** A. Harding, D. Heindsmann, M. Holland.  
M. Hoover, E. Isele, V. Jewell, E. Kafka, S. Kernodle.

**Fourth Row:** J. Lochenour, R. Lynch, S. Major, K. Mc-  
Ginnis, S. McGuire, M. McKinney, E. McLaughlin, D.  
Mundy.

**Fifth Row:** C. Neumann, J. Owens, B. Pace, J. Peter,  
M. Pitchford, V. Rassinier, C. Robinson, M. Row.

**Sixth Row:** L. Settle, E. Sherman, S. Shick, D. Thyrsen  
S. Walker, H. Willis, E. Wilsey.





Officers: Kelley, Allein, Wheelan, Moore



"Let's have another cup of coffee."

# PI BETA PHI

It's been a three-ring circus under the Pi Beta Phi Big Top—suspense, thrills, and laughs galore . . . The company was under the smooth management of Audrey and backed by our beloved Miss B. . . . Bev, booking agent and responsible for smooth sailing . . . Publicity handled by Lb. . . . Peg, head of the circus parade, and setting up and folding up equipment on the grounds . . . All secure under ever-vigilant night watchman, Carol.

**Side Shows:** Sara on the phone to Richmond . . . Feminine Rip V, Winkle, Hansi . . . Trainer of the animal managerie, Terrie . . . Jean and Kay, Phi Bete twins . . . "Sunny"—Cosmopolitan charmer straight from the heart of Rio.

**On to the Big Top:** Admissions through Chairman Andrews . . . Jo, chef of the coke refreshment stand . . . Organ grinder and caliope pumper, Pris . . . Clown Garry and her "What's up Doc?" act bringing down the tent . . . Ring-master, Suzelle, directing the big top show . . . Expert juggler, Pam . . . Trapeze artist, Ida . . . and featured performer on the platform, Shuz.

**Behind the Flaps:** Classical gab sessions . . . Argyle sox like mad . . . Orchestra of human instruments . . . Christmas party with tree from Bob . . . Homecoming Queen, Patsy . . . Tea and doughnuts for sustenance from Miss B. . . . 21 gorgeous pledges . . . Cinnamon toast and coffee with every act . . . Midnight vigils devotedly dedicated to Culbertson . . . Serenades . . . Chowings . . . Fraternity dances . . . Pinnings . . . Hay rides . . . Picnics . . . Meetings, meetings . . . exams . . . and "I'll give you a clue!"

After an eight months' engagement in Williamsburg, the troupe now hits the road . . . We hate to leave—it's been wonderful . . . But see you all again on the circuit!





# VIRGINIA GAMMA CHAPTER

**First Row:** M. Achenbach, S. Adams, A. Allein, M. Allenbaugh, A. Andrews, P. Arnold, P. Berryman, M. Blair.

**Second Row:** L. Brent, J. Collins, B. Davis, V. Drinard, S. Fowlkes, C. Garrison, S. Green, N. Hall.

**Third Row:** D. Heutte, J. Hodges, M. Hogshire, B. Horner, T. Howe, S. Hull, J. Jonscher, P. Jones.

**Fourth Row:** F. Kane, K. Mereneck, J. Marshall, J. McLeod, E. Mercer, I. Moore, L. Moore, V. Moore.

**Fifth Row:** K. Nottingham, B. Owens, M. Payne, M. Philhower, K. Rhodes, S. Ross, S. Soraoue, J. Struwe.

**Sixth Row:** D. Sunstrom, A. Waring, J. Wattlel, P. Wheelan, B. Williams, S. Wiprud, M. Wood.





First Row: Colona, Robinson. Second Row: Goddard, Breed



"The New Look."

# PHI MU



September found the Phi Mu's busily redecorating the house . . . We were surrounded by rug laying men and swamped by new chairs, rugs, and drapes . . . We needed a "Marshall Plan" to decide if Mimi and Bucky or Marie and Lou would get the sofa before the others came back . . . Helen (that sleepin' gal) ruling the roost this year . . . Homecoming found us cutting out scales for our mermaid . . . Bud down for the big weekend with a diamond for Ellie . . . since the Carolina game Winnie got flowers from Ted, then came back from Chapel Hill with his fraternity pin . . . That same week-end in November Marie and Lou exchanged rings in St. Bede's . . . Edna would be rich if she owned the Post Office and handled her mail alone . . . Even a mouse can't wake Nona . . . "Fourth for Bridge," Eustie's familiar cry . . . What would we do without Lois' long tales? Mary, alias Felix, enjoying Annapolis . . . Dolores cracking her "whip" over the pledges . . . Then Christmas vacation . . . some of us were snowed in, but managed to come back for the Phi Mu Snow Ball . . . Natsy and Reid showed us how to cut the famous rug . . . Betty came in on a cloud with a diamond from Abner . . . Iris getting the giggles when reading the minutes . . . Shirley, "Who called Richmond?" . . . Connie making singers out of us . . . The two Nancys from Chandler as quiet as mice . . . Prexy Betty Breed wearing the "new look" . . . Betty Oliver, our choir enthusiast . . . Joannie finally moving in the house . . . Mimi and Bucky looking forward to a June wedding . . . Our wonderful housemothers, Mrs. Pratt and Mrs. Fleetwood . . . A good year for Phi Mu.

# G A M M A A L P H A C H A P T E R

**First Row:** B. Bailey, A. Ball, L. Blake, B. Breed, N. Carr, M. Colona, D. Desmond, J. Elmore.

**Third Row:** W. Jones, N. Kelly, N. Kennedy, J. Kohler, M. Martin, M. Miller, A. Moore, N. Noble.

**Second Row:** C. Fitchette, V. Flaherty, E. Fraher, D. Franklin, H. Franklin, M. Hall, E. Hayes, Y. Hickey.

**Fourth Row:** B. Oliver, C. Phillips *VPB*, N. Ramseur, E. Rees, V. Roberts, S. Robinson, E. Ryan, A. Summers.

**Fifth Row:** I. Tolley, C. Westbrook.







First Row: Skoog. Second Row: Coumbe, Keeney, Cooper, Henry



"Picking up two"

# ALPHA CHI OMEGA



The Alpha Chi's back from a fabulous summer to a house we hardly recognized in its new trimmings . . . a deep breath, then a plunge into the whirl . . . open house . . . that out of this world Homecoming weekend (lost that is) . . . our sudden sun tans, "What's what Uncle Remus say?" . . . Her majesty Jini . . . SAE sweetheart Saggy . . . Our Phi Betes, Bitty and Ginny . . . Rushing climaxed by 17 grand girls wearing the scarlet and olive green . . . Our lumberjack, Moe throws a mean axe . . . The Christmas party . . . Santa and the pledges' tree . . . pins and more pins, Jinny, Burnsie blazing the trail for Anne . . . Joanne, now another J. Ball . . . Coumbe's mysterious punch bowl . . . Mrs. Duval's badge and club, and her Richmond trips, with their luscious results . . . Willie's dinner for eight by candlelight . . . dances and serenades and Smitty's special one . . . Our ever-faithful Cecy, Shorty, Pam, and Monie . . . Mitty, our Great White Mother, studying Greek philosophy on the corner . . . Jinny, which comes first, the Rock or the egg? . . . Mary, our Mortar Board President . . . Mac-duffle-bag still answering the Kotsch's whistle . . . Burnsie looking to the future in a Slaughter house . . . Bitty, the girl with the jet-propelled chatter . . . Moe, alias Anatole, the Saint Louis woman . . . Joe on a limb for his (Ginny) Wren . . . Wicky, "Fairfield calling" . . . Barb and her war against Arabrab and Skoog . . . Pattie and Poopsie . . . Ruth and her collection of apples from Matthew Whaley . . . Ginny, snug as a bug for Winter Wonderland . . . Shush, "Come on girls, only one more for a team" . . . McCarthy, curtain going up . . . Macy, "She's the kind of a girl who wears the lyre of Alpha Chi."

It's been a grand year . . . To quote Mirthful Moe, "Saloon, We'll see you liquor."

# B E T A D E L T A C H A P T E R

**First Row:** E. Akehurst, B. Bass, B. L. Brann, B. Campbell, S. Chockley, M. A. Cooper, B. Coumbe, B. Cox, O. deSparre.

**Second Row:** M. Diggs, J. Dill, A. Dunn, M. F. Earhart, D. Ellett, A. English, S. Enos, V. Gallaher, C. Gardner.

**Third Row:** D. Hamilton, C. Henry, A. Herman, M. Keeney, A. M. Lawrence, W. Leonhart, B. Matthews, M. McCarthy, A. Moore.

**Fourth Row:** M. Moore, M. Moser, V. Northcott, V. Parthenis, P. Patterson, M. A. Phillips, P. Planck, A. Reese, R. Richmond.

**Fifth Row:** M. E. Rigby, V. Rowe, E. Seiler, L. Short, B. Skoog, P. Snyder, M. Steckroth, P. Struse, E. Torbart.

**Sixth Row:** J. Waters, D. Wedel, V. Weston, V. Whittemore, V. Wierum.





Officers: Prince, Fleming, Brinley, Newing



"Getting ready for the Big Rush"

D E L T A

D E L T A

D E L T A



Another red-letter year is over for the Tri-Delts, but before we go, let's take a backward glance at . . .

Homecoming weekend and our authentic-looking, blue-skinned mermaids. Fran, our busy, able and ever-smiling president. Gene, chosen by acclamation as our favorite leading lady. Cookie, Joyce and the inevitable "Gotta go to lab." Mollie keeping the rails hot between Billsburg and Crabtown. Keeno and her affinity for scissors. Theo, our delegate to the land of sunshine. Tish, Jane, Tooker and Hyns poring over the Bride's Book. Telephone for Gretchen . . . "Yea-yus?" Bonnie, Rosey and Janie, our cutie threesome. Hey there, Dotsy, how y'all? Helenette waving goodbye to Bill in February. Marg and Fran at their first-floor listening post. Claire keeping the Morris House jumping. Stu and her knitting needles in competition with Madame de Farge. Ruthie, our hula hula gal, accompanied by versatile Patty Lou on her "gi-tar." Liz, Jim and phys chem . . . the eternal triangle. Johnny, you're just Wright for me. Hildah, the Tri Delt alarm clock. Jody, looking for that elusive lead story. Lucy and Joey, our graceful pair, doll-dancing with Holly at the piano. Let's have a solo from Ginger. Scotty, our modern Southern belle. Gracious Mamma Tig. And best of all, our fourteen wonderful pledges! The never-ending commotion at the house . . . ducking for apples on Hellowe'en, dessert and coke parties, bridge games, gab sessions, picnics, dances. The mystery of the disappearing card table. "Who's on kitchen clean-up this week?" "And then we had another cup of coffee." It's been a dizzy, wonderful year. See you in September.



# A L P H A M U C H A P T E R

**First Row:** C. Brinley, M. Brose, L. Buran, F. Capps, E. Carr, E. Cooke, J. Cornwell, M. Digges.

**Second Row:** N. Digges, G. Erb, E. Ewart, J. Felix, F. Fleming, G. Griffen, Y. Hickey, N. Holland.

**Third Row:** N. Hynson, H. Jones, N. Jones, M. Keen, M. Kennedy, L. Moseley, E. Mylander, H. Newing.

**Fourth Row:** E. O'Hare, J. Powell, M. Prince, R. Repp, L. Renander, B. Renninger, E. Richardson, C. Scott.

**Fifth Row:** M. Searcy, M. Slavton, T. Suman, F. Thatcher, D. Thedieck, R. Volkert, M. Wall, M. Wayne.

**Sixth Row:** E. White, J. Wilck, J. Wright, P. Young.





First Row: Schank, Rommel. Second Row: Dettmer, MacLean. Third Row: Sloan.



"Hear that trombone"

# GAMMA PHI BETA



June 1948! Another year gone, full of memories for the Gamma Phis . . . Janie B. always in chem lab . . . Janie R. giggling and cooking for George . . . Marf and Lee, Jean and Clark, our young marrieds back . . . Louie dashing home and raving about F.&M. . . . Rommie, our prexy, with a finger in every pie . . . Ruth spending all her time between Matthew W. and Larry C. . . . Bobbie doing a swell job and leaving in February—a gap hard to fill . . . Nancy laughing weakly at other people's jokes, but, brother, have you heard any of hers? Binkie becoming a card shark over night . . . "I'm Cliff; do drop over! Sixteen grand new Gamma Phis, ready and willing to work for pledge points . . . Mrs. C. giving us a bang-up Christmas party . . . our mirror back . . . Peg weighted down with her KA pin after the bowl game . . . B.B.'s smart new hat—but def! Chottie, the light of Jack's life; she sings, too . . . Ollie hard to wake up, even with her radio-alarm . . . Stapf dropping down to the Greek's . . . Teddy and Gene making sociology a pleasure . . . Ann W. prefers the Scotch . . . Deanie pleading "Did ANYONE call Richmond?" . . . Mary going mad, putting the COLONIAL ECHO together . . . Initiation . . . Marty, that gleam in her eye, "Ah, just one hand?" Dottie making the grade but still on the horns of a dilemma . . . Our formal in February, the most wonderful of possible dances . . . The scholarship dinner for some of us—the Spring banquet for everyone . . . Kay giving out with her music, sweet and swing . . . Graduation . . . and another swell year for the Gamma Phi Betas to look back on.

# A L P H A C H I C H A P T E R

**First Row:** N. Adams, M. Adams, M. Aston, T. Baker, J. Bast, K. Bell, A. Beekley, B. Brauer.

**Second Row:** B. Brink, S. Brooks, M. Buckman, M. Cowardin, D. Curry, H. Dean, P. DeHeven, D. Dettmer.

**Third Row:** M. Doss, M. Floyd, J. Foote, F. Hawley, B. Hickman, M. Hostetter, O. Krastell, K. McCready.

**Fourth Row:** N. McLean, N. Perkin, J. Quick, J. Renton, B. Rollins, B. Rommel, R. Scnan, A. Seal.

**Fifth Row:** A. Shaw, B. Simmons, A. Sloan, S. Spain, H. Stapf, L. Staples, E. Tankard, M. Wilcox.

**Sixth Row:** M. Williamson.

**Not in Panel:** C. Phillips.









# THE FRATERNITY ASSOCIATION



First row: Ransone, Athey, Norgren, Wampler, Kinkead. Second row: Donohue, Palese, McGinn, Lansman, Colvin.  
Third row: Dallett, Sherry, Rockwitt, Guttermann, Weintraub, King.

The Fraternity Association consists broadly of every man who has been initiated into a fraternity at William and Mary. This large segment of the student body is represented by a central governing body consisting of the president and one other delegate from each fraternity. The supreme authority of the Association is vested in a committee composed of the presidents of each member fraternity. Acting as a legislative

body, the Association governs conduct of the individual chapters, fosters beneficial relations among chapters, and functions as a link between fraternity men and the college, by providing a common medium through which to act.

Officers for 1947-'48 were Bill Norgren, Lambda Chi Alpha, president, and Corky Wampler, Kappa Alpha, secretary-treasurer.



Officers: Garrett, McGinn, Helfrich, Cox



"ATLANTIC MONTHLY, boys?"

# THETA DELTA CHI



Our hundredth year on October 31, 1948 and ninety-fourth on the William and Mary campus! We celebrated with a fitting banquet at the Williamsburg Inn and a formal dance the next evening . . . The fall was typical what with the usual picnics, homecoming, and the float . . . they say that Ken is still dizzy, that Randy is a sadist, and that Rod and his committee did a fine job . . . Rush week seemed even more hectic than usual but it was worth it in the end as there was a fine crop of pledges to carry on the tradition . . . we'll never forget the beer party they gave us either . . . once again the fabulous eggnog party at the Inn, our annual party at Christmastime and with 35 gallons of eggnog . . . everyone enjoyed himself . . . Christmas and home to days of snow . . . January and back to days of exams! The departure of A. Ruxton Birnie, the institution within Theta Delta Chi! That harrowing weekend with Norm's visitation . . . Beckett finally making his grades . . . A snow-bound Saturday night at the Powhatan, but we didn't care . . . initiations in the Chapel . . . Randy influencing us to make Bobbie a beauty queen and she deserves it . . . Coffee at Jack's, Sam's, and Dick's with the Bluebird of Happiness . . . and that cat! The Spring Formal . . . those picnics at Yorktown with Gus' fondness for wading and vodka cocktails . . . Duncan, his Adler's and fondness for French Fried Onions . . . Perhaps Rawlings will learn what R.O.V. means . . . The anticipation of the Lodges and all the wonderful furnishings from the alumni! . . . "I'm dying Egypt, dying." . . . Two more weeks of exams . . . Finals . . . and Finis.



# E P S I L O N C H A P T E R

**First Row:** D. Beckett, W. Bonham, J. Bowman, K. Burbank, J. Cocordas, R. Duncan, J. Dunning, J. Gardner.

**Second Row:** R. Garrett, C. Harris, S. Helfrich, B. Hughes, W. Jackson, C. Johnson, R. Jones, R. LaMontagne.

**Third Row:** J. Lawson, B. Luther, G. Lyon, B. Macken, R. Manatt, K. Martin, N. Martin, M. McCormeck.

**Fourth Row:** K. McGinn, A. Musil, R. Myers, W. Nied, B. Nolan, R. Rawlings, W. Raymond, E. Richards.

**Fifth Row:** M. Shuman, C. Smith, R. Smith, J. St. Clair, F. Stevens, R. Stigall, R. Tiffany, J. Vickers.

**Sixth Row:** T. Whitmore.





Officers: Sherry, Helfrich, Jesse, Dallett



"There we were on the 10-yard line . . ."

# S I G M A A L P H A E P S I L O N



From every angle, the '47-'48 session looked good.

September found SAE back on the reservation following the return of 66 brothers to the fold. Anxious to repeat the stellar performance of last year's chapter, President Bob Sherry primed the SAE juggernaut for additional campus laurels.

Early to enter the limelight were footballers Bob Steckroth, Jack Cloud, Knox Ramsey, Tommy Thompson and Lou Hoitsma whose sparkling play led the Big Green to a Southern Conference championship. Paced by Bill Smith, Virginia Kappa broke all construction records with its Homecoming float. Thanks to Dick Adams and his alumni lodge, the gloom of placing only second in the parade quickly disappeared. Intramural Manager Bob Holley, Sig Alph's Patrick Henry, ably directed Virginia Kappa these past months in its fight for intramural athletic supremacy. Assisted by John Clauer, Bob deftly kept the Sig Alphas in the thick of the intramural fray.

Rushing this past year demonstrated the sane judgement of 32 men on campus who saw Minerva's light and came SAE. Dick Beatty, Brack McCaskey, Pat Indence, Jay Ball, and Bill Murphy, all stalwarts of SAE's closely coordinated musical quintet, sugared prospective pledges with their lilting rhythm.

Basketball found Brothers Holley, Green, and Bunting supporting the varsity. While with tennis, William and Mary was strengthened by the notorious, Fearless Fred T.

So let September roll 'round and once again the roar and tumult of the "make it a hundred" boys will echo and reecho throughout King William's, Queen Mary's, and John D's Billsburg.

Meanwhile, we'll all be making disasterous plans for a bigger and better Homecoming . . . Alumni, please note!

# VIRGINIA KAPPA CHAPTER

**First Row:** R. Adams, J. Ball, J. Bruce, J. Bunting, J. Clauer, J. Cloud, C. Cooper, C. Crockett, S. Crosswhite, L. Crum.

**Second Row:** D. Dallett, J. Ekstrom, W. Fanney, D. Fields, O. Garrison, D. Hall, G. Heflin, J. Helfrich, J. Hickman, H. Hilling.

**Third Row:** J. Hoey, J. Hogan, L. Hoitsma, R. Holley, G. Hughes, P. Indence, R. Katherman, W. Katherman, W. Knowles, G. Leister.

**Fourth Row:** J. Lex, W. Low, W. Lucas, L. Martone, B. May, E. McCaskey, J. McDermott, W. Marohy, T. Palmer, N. Phillips.

**Fifth Row:** E. Pierce, K. Ramsey, T. Restrict, O. Root, C. Sanderlin, J. Saunders, R. Sherry, B. Shiba, R. Slezal, G. Smith.

**Sixth Row:** C. Sokol, R. Steckroth, R. Tallant, T. Thompson, E. Ward, E. White, C. Wilcox, H. Williams, M. Woolley.







Officers: Brothwell, Palese, Oakley, Nellis



"What's trump?"

P I  
 K A P P A  
 A L P H A



We hate John Rothert . . . Fraternities must have presidents, we've had (it) Rock. Despite this, we had a good year . . . Party, party . . . Hashanywonsheenskscott.

Have you heard about Ack-Ack having a Bonnie good time . . . Schadegg making Phi Bete, and Dunbar trying to make Phi Bete by osmosis? . . . Bones and his female mealbook . . . Blanc and Mikula living on Rube, and the Frat finally acquiring a Dream Girl through Tom . . . Wes and his Little Grey Shack . . . Tom Oakley Blacking out . . . Ward, Schadegg, Whitehead, Blanks, and Harris working on legacies . . . Ware and Jolly preparing to take the final step . . . Teddy Bear, the fastest man on earth . . . Ho Ho Miles and Ha Ha Savage laughing all the time . . . We detest Rothert . . . Greeny reJOYCEing . . . Roger Orrison-incredible intelligence . . . Fristoe-slap-happy(bottom)-the Fly . . . Pete—I just can't leave this place—Quinn . . . Nellis, our side show attraction . . . Howie-coffee-grounds-Gilkeson . . . Bud and Surry enjoying the Hit Parade . . . Warwick still trying . . . Ward-uck-Donahue . . . Jelly Fish Salmon and our other fish, Uhler . . . Brothwell, God's gift to the women, and Emerson not doing badly . . . Clint changing his name to John via the mails . . . The Gas Chamber for Rothert . . . Bill Burnette heading the FYB list . . . Chappell Chasing Callahan Constantly . . . Al Lang (after all, who's heard of Sinatra) . . . "Muscles" Wayland, keeping them all happy . . . Dr. Burton Hill saying—"May I feel your muscles."

If you were wondering, Rothert was supposed to write this. All kidding aside, we had a great year.

# G A M M A C H A P T E R

**First Row:** M. Atkins, C. Baker, H. Blanc, W. Blanks, J. Brothwell, W. Burnett, H. Chappell, W. Cole.

**Second Row:** W. Cooley, R. Day, P. Dulaney, A. Fitzgerald, E. Fitzgerald, W. Galbreath, W. Garrison, H. Gilkeson.

**Third Row:** W. Greer, S. Harrison, H. Haynie, B. Hill, T. Hill, J. Hutcherson, V. Janega, B. Jolly.

**Fourth Row:** A. Lang, J. Logan, R. Mattox, P. McIlwaine, T. Mikula, C. Moe, E. Nellis, D. Palese.

**Fifth Row:** H. Phillips, C. Pirhle, H. Rablson, J. Saunders, J. Sluss, A. Smith, T. Uhler, D. Ware.

**Sixth Row:** W. Ward, C. Warrick, E. Wayland, B. Whitehead.

**Not in Panel:** G. Schadegg.





Officers: Gordon, Carter, Woods, Maples, Charles



You tell 'em Dudley.

# KAPPA SIGMA

Kappa Sigma traveled first class this year despite: Slaughter, Joe Parker, Plunkett, Hight, Bill Parker, Gleason, Hanson, and Woods renouncing interest in women; "Straight talk and beer" from Hyle and Ash; the quartet of Ascherl, Reinhardt, Maples getting "Baby out of Jail"; Gould's impression on the Hotel John Marshall; Davis exploiting Dean's list; Spillane riding coach and four to visit the fair Sharon; girls comforting Carter during Fran's absence; Lex behind the Eight Ball at Homecoming; Platt, our champion tankman; Ellison shaving twice daily with Kiley's "Shaving Cream"; "Muscles" Andrews and Radar observing quiet hour with footballs; Merriman and Cartwright wheeling Williamsburg wheels; Gordon's advertising "Joe's" at the PBK initiation; Buchanan peddling poor pictures at the theatre; "Snowplow" Wilbur with a big deal; "Hot Shot" Charles garbling the fraternity minutes; Jim Sutherland being paternal in the Alpha Chi house; Von Beren's refusal to eat more than six meals a day; Hegeman looking for a fourth instead of a fifth; Norfolk's Chamber of Commerce, Bill White; Clarence Clarke with the "new look" automobile; Victor Mark's dependability; "Bongo Bongo" Barksdale, his pipe and his drums.

Memories of the year . . . the Christmas banquet at the Powhatan, the buffet-supper and dance in the Great Hall, the Shelter party for the Wake Forest Kappa Sigs, rush week in the Wren Kitchen featuring the chapter combo and songs by Jim Boyce and the quartet, and the Spring dance.

Thus Nu chapter ends another year of activity and entertainment. As we look forward to September, we say to our Kappa Sigs wherever they may be,

"Alpha, Epsilon, Kappa, Delta, Beta."





# N U C H A P T E R

**First Row:** E. Andrews, R. Ascherl, R. Ash, G. Bacon, W. Barksdale, B. Bartzen, W. Boston, J. Boyce, E. Brown, P. Buchanan.

**Second Row:** R. Caines, V. Carbaugh, R. Carter, R. D. Carter, R. Cartwright, F. Clark, C. Coward, D. Davis, R. Ellison, T. Evans.

**Third Row:** J. Finneran, J. Fitzgerald, R. Gleason, J. Gordon, W. Hanson, W. Harrison, R. Hegeman, J. Hight, A. Hurt, H. Hyle.

**Fourth Row:** J. Kiley, J. Kirkpatrick, L. Kiewer, G. Le B. Maples, V. Marks, G. Marsh, J. McKean, R. Mead, D. Merriman.

**Fifth Row:** W. Miller, J. O'Donnell, J. Parker, C. Parr, V. Plunkett, R. Reinhardt, R. Slaughter, J. Sutherland, A. Tappe, J. Ulrich.

**Sixth Row:** C. Unrue, R. Von Beren, W. White, G. Wilbur, A. Wiley, R. Withington, K. Wright.



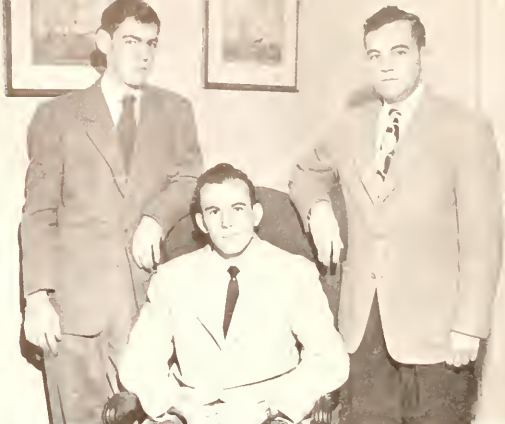

Officers: Doll, Wampler, Skipwith



"... where the KA's are."

# KAPPA ALPHA ORDER



MEMORIES!! Yes, the year saw many of them; some were vague (about a fifth), some vivid, some sad, some glad. But through the dim of it—new look and all—the ole' third floor Monroe clan survived!

There was the "bang-up" time on the fall hayride and the bandaged ball game next day; the dance and those Spider women, eh Harper? Geddy and his fabulous "sea stories"; Scofield's one night stand of solos; the "Stashome" twins starring in the Imperial Bowl; "The Carolina Lost Week-end" by Nelms and Valentine; "Scratch where I please" Tyler's debut in the movies; the title bout with Hoxie vs. Willis; "I'll keep my pin" Angle yelling "rat" and taking revenge on poor, anemic Si; Waldo's gambling cassino; Old Fashion Foster vs. Bourbon Trueheart; the serenade starring Scrooge; Armstrong always Phil-ing great; "Kapper" Edward's oratorical ability; Galloway's love for cats and Elgie; disappearing acts of Jack Chandler and Odell; enjoyable morning serenades by the boys (did you say enjoyable?); Kelso's rush week speech-making at 5 a.m.; pretty boy Hewitt's way with women; "Just as I am" Harrison, "Fat Boy" Skipwith, "Baby" Doll, and Boudro forming the "I do as she tells me" Club; "Adeline" Adams turning poet laureate; Sprouse mad at practice; Pulleys and Bree vying for quiet hour honors; Man of Distinction O'Connor, Dapper Riley, and Handy-man Chisholm moving about; Drake's zoo; seldom seen Aston; Hardy's breakfast club; Miller's and Cornwell's week-end escapades; Luke and Isabelle—oops—I mean Brower; Marriage-minded Joe and Frank; and LASKY but not leaky, lovesick Duborg.

Who took those bricks to Jamestown??

# A L P H A Z E T A C H A P T E R

**First Row:** R. Adams, F. Angle, H. Armstrong, L. Aston, C. Boudro, M. Butt, J. Chandler, R. Chandler.

**Fourth Row:** P. Lew, W. Luca, K. Miller, S. Nelson, R. O'Conner, J. O'Neill, D. Pulley, J. Pulley.

**Second Row:** S. Chennault, W. Chisholm, B. Cornwell, A. Doll, R. Drake, G. Duborg, E. Edwards, R. Galloway.

**Fifth Row:** C. Scofield, F. Shields, J. Slirwith, H. Slater, J. Slater, W. Sprouse, W. Trueheart, H. Tyler.

**Third Row:** G. Geddy, B. Hamel, H. Hardy, R. Harper, E. Harrison, R. Hewitt, W. Johnson, W. Kelso.

**Sixth Row:** G. Valentine, M. Waldo, T. Wampler, C. Willis.

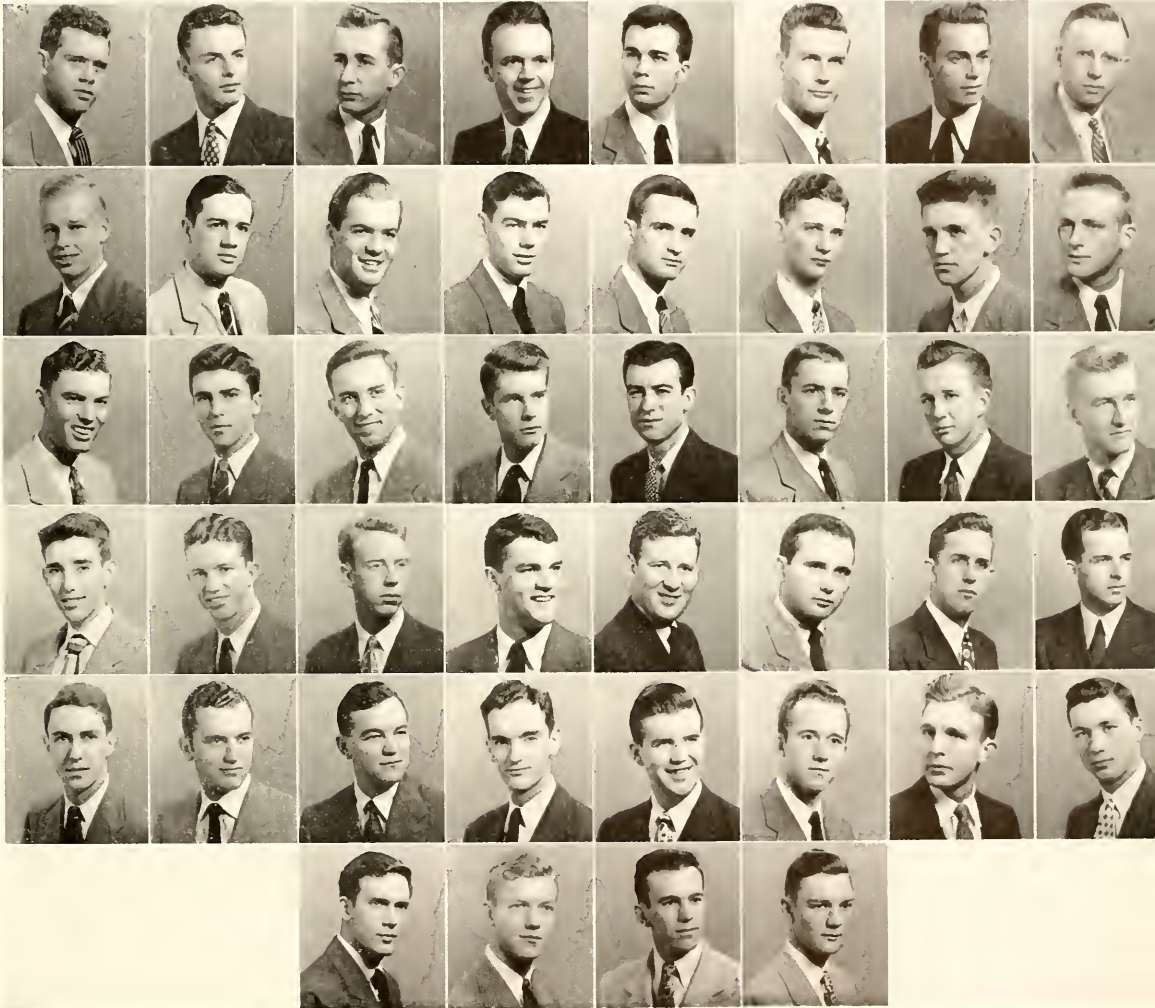



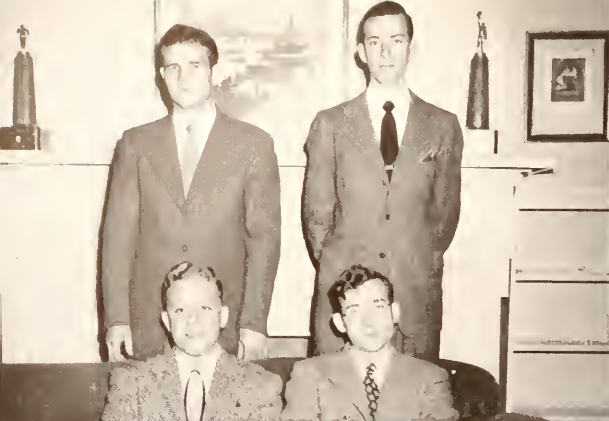

Officers: Athey, Clark, Rambacher, Jennings



"And I held her in my arms, like this . . ."

# PHI KAPPA TAU



Rush week in February, 1947, found us with twenty-six members. After rush week, we had grown to fifty-two. Then the Spring came and with it a beer brawl—the pledges doing the hosting. By Spring also, everyone was getting over the "No-Fraternity-House Blues," and the Great White Father was still in school—one or two other brothers were among the missing though.

By comparison, the Summer was a quiet one—what with Snaz and others taking a vacation and the ones here busy at The Common Glory and elsewhere. Six brothers attended the National Convention at Lake Wawasee, Indiana in June.

The Fall semester got off to a good start with nearly everyone back. We had a serenade on October 13—piano and all—in spite of the watchman. We also had a gala reception for Alpha Theta Alumni during Homecoming. The "Rose Bowl" would have walked off with fourth prize—if there had been a fourth prize. Rock's "Fabulous Fumblers" placed third (from last) in intramural football but Gene, Ken, and Charlie are predicting a much bigger season next year.

Rush week began with a party in Brown—Ronnie carved the ham and Dawson felt out of place serving cider—sweet, that is—while Dayton snowed eighteen prospects and brought home one (1) piece of bacon (his roommate). We added twenty-four pledges, thus swelling our number to sixty-eight.

The annual pre-Christmas Formal (what these bleary-eyed reporters saw of it) was the usual whooping success—thanks to the hard work of Dave, the town boys, and a group of pledges.

All in all, another bang-up year for the Phi Taus.

# ALPHA THETA CHAPTER

**First Row:** T. Athey, B. Bell, J. Boyer, K. Bradley, C. Bryant, W. Coghill, W. Cullifer, L. Davis.

**Second Row:** J. Dayton, J. De Rose, F. Eckert, H. Eubank, J. Fritz, M. Gilbert, H. Glenzel, T. Groves.

**Third Row:** R. Jennings, C. Kotsch, W. Malvey, C.

Marasco, H. Matthews, F. Morton, R. Morton, N. Mele

**Fourth Row:** D. Otey, J. Potts, A. Price, W. Rockwitt, D. Strubinger, D. Sumption, B. Swann, A. Taylor.

**Fifth Row:** J. Thomas, N. Thompson, E. Vandewater, H. Webb, H. White, S. Whitehurst, H. Workman.





Officers: Wallace, Norgren, Buchanan, Brown, Mears, Wingfield, Kinkead



Stop me if you've heard this!

# LAMBDA CHI ALPHA



This year found the Lambda Chi's returning to a new Home-  
stead, second deck O. D. . . . Joe "Cephus" Buchanan and  
Johnny "Patrick Henry" Manos returning from the "Glory"  
cast . . . Ray Johnston starting a voluminous Westhampton  
correspondence . . . Bill Norgren having his troubles as Inter-  
fraternity prexy . . . the improved (300%) football team under  
the able tutelage of Sawyer Mears . . . "Gourdhead" Wright  
and L. A. Hobbs playing a lot of ball . . . Col. Lee Wallace  
conducting a successful rushing . . . result an even dozen . . .  
our men on the track team: "Rocket" Roy, Bob Engel, Cross-  
Country Champ Clyde Baker, and Bob Batchelder . . . Merv  
Wingfield holding down the Secretariat . . . the "Reluctant  
Dragon" . . . Hank Kinkead finally goes on a diet . . . there  
go our beer parties . . . "Humphrey" Updike living a Wine,  
Women, Song life . . . the Ironbound banquet . . . Ronnie  
Moore and those Richmond femmes . . . Billy Schwartz finally  
hooked by a campus co-ed . . . Norm Brown 'n' A. C. Tanner  
to join the married fold in June; it wasn't Leap Year! . . .  
George Edwards' punch at the Christmas dance . . . Earl Gra-  
ham returns from the holidays very much engaged . . . "Bones"  
Dews and Fran Saunders like that . . . Bob Carter and "Hooks"  
Lindsay leading the Hoopsters . . . Gene "Disk-jockey" Black  
trying to find room to live among his library . . . Dick Lee, the  
Vet's Dorm Toscanini . . . Herb Tucker leading the Eta Sigma  
Phi's . . . Star Softballer Don Kellam singing "I Want a Sunday  
Kind of Love" . . . Being of sound mind (hic) and body, Epsilon  
Alpha seals and delivers this testimonial for this year, 1947-48.



# EPSILON ALPHA ZETA CHAPTER

**First Row:** D. Aust, D. Birrell, N. Brown, J. Buchanan, R. Capps, J. Cutler.

**Third Row:** D. Kellam, H. Kinlead, O. Mearns, R. Moore, W. Norgren, H. Tucker.

**Second Row:** E. Dews, G. Edwards, R. Engel, M. Fisher, L. Hobbs, M. Johnston.

**Fourth Row:** L. Wallace, V. Weaver, R. Whitman, M. Wingfield, W. Wright.





First Row: Mervis, Weintraub, Herman. Second Row: Tanzer, Gutterman, Sands.



Pass that peace pipe

# PHI ALPHA

Another year has passed . . . an eventful year . . . more memories . . . George resigns and Weintraub becomes prexy . . . Founder's Day picnic . . . scholastic honors for Tau . . . Homecoming . . . another "unique" float . . . Thanksgiving Formal . . . "From the tables down at Chowning's" . . . Rush Week . . . Blitzkreig . . . "You worked hard enough" . . . "Phi Alphan" is still missing . . . vacation . . . February . . . So long and good luck to Lenny Sands with his long-awaited sheepskin . . . Weintraub looks for new sparring partner . . . Rho-Tau . . . the biggest yet . . . Powhatan Inn and the Gray's Armory . . . Here and there with our twosomes: Bud and Mindel; Miles and Chandler; Stan and Zell; Milt and Sally plus one  $\Phi$ A pin; Marty and Judy; Moose and Laurel; Norm and Irma; Rube and his peanuts; Harry and—who's next? . . . Spring—basketball and softball—at least we went down fighting . . . around the dorm—Miles and his jazz; the "bar" headquarters in 100 M—by our barristers—Joe, Stan and Ira; Bud and his samba; the Brooklyn Boys and their Brooklyn; Fred and "What's the combination of my box?" . . . Comment in 100 M—"Is THAT what I'm working four years to get?" . . . plans for next year . . . OUR Lodge—a dream come true . . . the year's about gone—it passed quickly—so let's say so long and good luck to Bud Weintraub and Morris Gutterman with their new sheepskins . . . it's been fun—with all our gripes . . . we'll miss the "good ole days" but we'll treasure their memories.



# T A U C H A P T E R

**First Row:** F. Aron, L. Blum, L. Cohn, D. Doctor,  
I. Dworkin.

**Third Row:** M. Lesser, S. Mervis, A. Rubenstein  
M. Rubin, L. Sands.

**Second Row:** N. Edelson, N. Eisen, M. Gutter-  
man, R. Hanft, M. Herman.

**Fourth Row:** L. Silverman, H. Tanzer.







Officers: Lansman, Jacobson, Cohen, Blumenthal



"Pop carries the ball."

# PI LAMBDA PHI



What days to remember! . . . "Big Irv" wielding the gavel and holding orderly meetings in spite of G.J. . . . Ronnie, actor, composer, columnist, and anything else you can think of, the biggest wheel ever to wheel on campus . . . Pop shining in the backfield in his last year with the mighty Indians . . . Blumenthal on the debate team . . . Harvey heading for Phi Beta while garnering tennis and handball championships . . . Fall dance, one of the big successes of the year . . . Jake trying to give his all for Pilam and live a normal married life at the same time . . . The homecoming float . . . Two teepees and some precarious dry ice . . . The brothers Rosenfeld provide the locomotion along with Arnold . . . Harold (I like to read the magazines before I study) Bernstein and Jay (Where's the sack?) Kroff an inseparable duo . . . Bebe, best remembered for his baritone sax and the luscious steaks at the shelter . . . Good times at the shelter, with or without women . . . Mendel, publicity man for Pilam, knocking himself out on the books . . . Likewise Ted, now a Travis House landmark . . . Clint, chief misser of G.I.'s passes, chief catcher of Laurel's . . . And his unlimited stock of gags . . . February graduation and we bid adieu to Irv . . . Herb takes the Rex's chair until he gets his degree in June . . . Seven lads put pledge pins in their lapels . . . Where are those lodges? . . . Kritzer announces that he will graduate in August . . . The Founder's Day Banquet . . . Spring vacation . . . What! Final exams already? . . . See ya in September . . . We are jolly laddies, we . . .

# P S I C H A P T E R

**First Row:** H. Bernstein, A. Blumenthal, S. Dragan, B. Freeman, M. Glauberman.

**Second Row:** G. Gondelman, L. Gorin, R. King, A. Kritzer, W. Lehrburger.

**Third Row:** I. Lansman, G. Mendel, F. Miller, A. Prostack, M. Wasserman.





First Row: Allen, Colvin, Stubblefield. Second Row: Quackenbush, Buck.



The latest thing at Exeter, Jack?

# S I G M A P I



With the "bully" return of Jack Simmons from Exeter, Alpha Eta began the 1947-48 . . . To replace the house, we began work on the lodge. Lavender orchids to our champion, Lloyd Williams, who saved the day . . . The Sage takes a wife—Jerry forsaking Taliferro and Jack for Alice Lee and a home for two—and missing rush week entirely . . . What a week! But we came out on top with 25 new pledges adding to the tired old faces of the members something new and fresh like Willie Jones . . . And then there are the pins that have stuck: Bob Quackenbush and Ginny Rassinier; "Benks" Allen and Skippy Deavers; and Andy Williams and Pat Keen . . . And those that have gone farther: Ollie engaged to Fran McCrary; and Jimmy Carpenter and the Crowder brothers dunked in the sea of matrimony . . . THE WORLD OF SPORTS. Coach Andy "Rube" Williams and the mighty football team sparked by Anderson, Gander, Pacchioli, and the brothers Crowder. Add to this nucleus the new pledges and we can look forward to a promising basketball season . . . Borden, Lawrence, Williamson, Zickrick, and DeForest and the "dry" trip to the Dixie Cup . . . Homecoming float that won fourth prize, thanks to the brains of Bland, the artistry of Bill Williams, the supervision of Johnny, and the W-O-R-K of the boys . . . Who can forget the magnificent dance in Great Hall with our venerable host, Harry Borden, clean-shaven for his duties as keeper of the punch bowls, and intermission songs by Eddie, jokes by Bland, and comments from Andy . . . The serenades this year were tops under the capable direction of Ransone . . . With the close of the year, Sigma Pi bids a fond farewell to the graduating seniors and "Jeep" Myers. They were "damn" good guys!"



# ALPHA E T A CHAPTER

**First Row:** L. Abercrombie, E. Allen, O. Amon, E. Anderson, R. Boyd, D. Buck, J. Carpenter, W. Cloe.

**Second Row:** W. Cofer, J. Colvin, W. Council, J. Darby, L. DeMantania, J. Ellsworth, F. Flanary, J. George.

**Third Row:** J. Gravatt, D. Green, R. Hanna, R. Heckel, W. Holland, W. Hux, C. Jones, W. Jones.

**Fourth Row:** W. Lamb, R. Laprade, J. Lawrence, P. Lipinski, C. Myers, C. Parker, P. Peter, R. Quackenbush.

**Fifth Row:** J. Radcliffe, G. Schadegg, K. J. C. Simmer, E. Smith, K. Smith, A. Snider, D. Steck, R. Stubblefield.

**Sixth Row:** A. Thompson, J. Wesson, J. Williamson, A. York, K. Zickrick.





First Row: Chipok, Mikula. Second Row: Trempus, Copp, Calos



"Well, after all, Stan . . ."

# S I G M A R H O

The brothers came back in September to start where they had left off in June . . . "Dudley" Dunn continued his tirade about football and Notre Dame . . . Bob Devlin and Bill Safko join the Caughron-Massey-Gill-Sazio-Nixon group . . . some of the members attend Rube's afternoon parties . . . The horseshoe pit forsaken for the bridge table with Stan Magdziak as the figurehead . . . Tommy Korcowski out with Soup . . . Safko's sister visits and leaves with President Steve Chipok's ring . . . Heathcote on the loose, as per usual . . . Wartel, making Phi Bete on the side, and Barron, diligently working on plans for the Humphrey float . . . Rain didn't stop us this time . . . Joe Rego takes the fatal step . . . John Trempus looking for cash . . . MacDonald learns to play bridge using his new system . . . Mike Mikula finds the Kappa Kappa Gamma house . . . Leon Goodlow making frequent trips to the library . . . Mackiewicz goes to Richmond often . . . Wenning and Deierhoi monopolize the house phone . . . Gene Magliaro's football team wins the football championship with Schmalenberger, Masaro, Onove and the Petersburg boys: Kitchen, Leary, and Mallory, among others . . . Gus Calos turns coach . . . Spivey slowly moving to Jefferson . . . A quiet picnic in Matoaka followed by a hectic rush week . . . Moe Kish in and out on business . . . John Korcowski travels to the Peanut Bowl, while friend Abe Ferris has a new generation . . . Vic Doumar returns from Christmas vacation with a discolored eye . . . a BIG Christmas dance and plans for bigger and better things to come.



# L O C A L F R A T E R N I T Y

**First Row:** J. Brown, G. Calos, H. Caughron, R. Chinn, S. Chipok, E. Copp, C. Dance.

**Third Row:** T. Korcowski, C. MacDonald, E. Magliaro, M. Mallory, P. Massaro, E. Massey, J. McDowell.

**Second Row:** F. Deierhoi, V. Doumar, J. Dunn, T. Joynes, W. Kidd, M. Kish, J. Kite.

**Fourth Row:** E. Mikula, S. Nixon, R. Orr, D. Robinson, W. Safko, R. Sazio, K. Schmalenberger.

**Fifth Row:** J. Trempus, H. Wenning, H. Wilson.





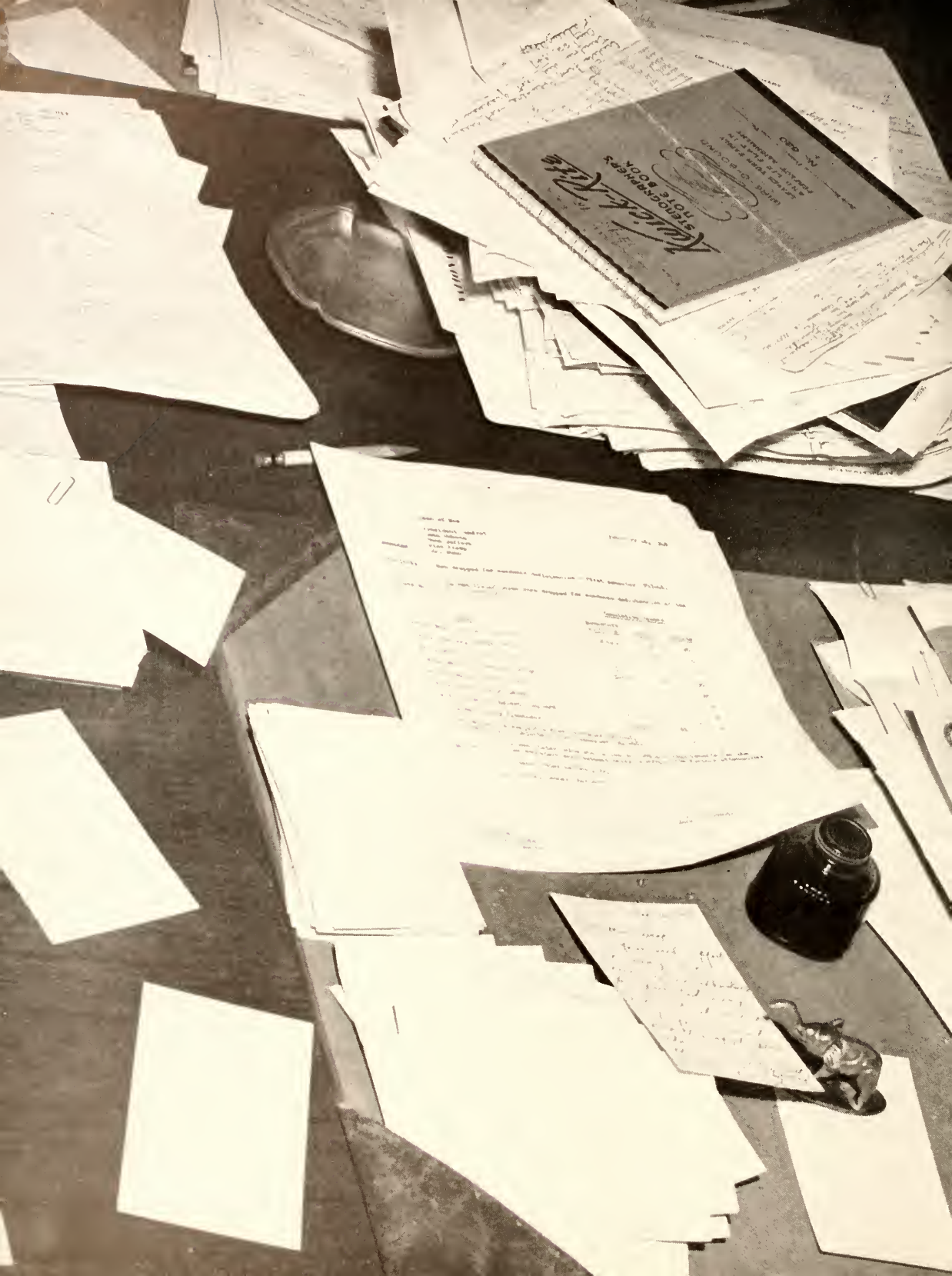

Handwritten notes and a document with the heading "STENOGRAPHERS" and "1908-1909". The text is partially obscured by other papers.

A large, central typed document with several paragraphs of text. The text is mostly illegible due to the angle and lighting, but some words like "STENOGRAPHERS" and "1908-1909" are visible.



ARE  
YOU EFFICIENT?









# STUDENT GOVERNMENT



**HOWARD HYLE**  
President of Student Body

## STUDENT ASSEMBLY

First row, left to right: Morgan, McNabb, Hyle, Sprague, Thomson. Second row: Dillard, Jones, Simons, Coumbe, Wilson, Athey. Third row: Dayton, Cartright, Smith, Raymond, Ward. Fourth row: Quakenbush, Gould, Ash, Cox, Rawlings.



## SENATE

Left to right: Sprague, Thomson, Hyle, McNabb, Dayton, Ash, Smith, Athey.



The College of William and Mary with its nineteen hundred students has embodied its trust in thirty-four, in which the chosen representatives are the middle men between the Student Body and the Administration.

The Student Government works thusly: The ideas, wishes and complaints of the Student Body are brought before the thirty-four members of the Student Assembly. The Student Assembly is vested with powers of procedure, to establish regulations governing all student elections and to act both legislatively and administratively. Through suggestions coming from the students, the assembly works on business ranging from committees on classroom tidiness to those on rewriting the constitution. The Assembly is constantly solving problems so as to benefit the majority.

The Assembly often does not have the constitutional power to make the final decision, so through its ten representatives, called the Senate, the business is taken from the Assembly to the General Cooperative Committee. The General Cooperative Committee or "General Complaints and Morale Committee," meets after each Assembly meeting with the President of the College and administrative officials.

This year the Student Government has been a successful one because of the student interest and participation which it needs to perform its functions.

## GENERAL COOPERATIVE COMMITTEE

First Row: Whittemore, Norgren, Jeffers, Athey, McNabb, Smith. Second Row: Ash, Sprague, Thomson, Lambert, Sinclair, Wynne-Roberts. Third Row: Hocutt, Armstrong, Hyle, Jones, Sherry, Dayton.







ROBERT SHERRY  
Chairman

## MEN'S HONOR COUNCIL

In 1779, the men students of the College, believing that all students reaching the college level possessed the characteristics of honesty and integrity, founded the Honor System, first of its kind in any American University. The administrative details for men are handled by the Men's Honor Council which is not a governing body, but rather a unit which handles the task of investigating and trying reported offenses.

The members of the Men's Honor Council are elected by the Student Body, three members from the Senior

Class, three from the Junior Class, and one from the Sophomore Class. Representatives this year were: Seniors, Bob Sherry, chairman; Tom Athey, vice-chairman; and Bob Hewitt; Juniors, Wally Harrison, secretary; Dick Beatty, and Warren Sprouse; and Sophomore, Clint Baker. Bob Sherry graduated in February and Bob Quackenbush was appointed to fill the vacancy. Tom Athey and Bob Hewitt were then elected chairman and vice-chairman respectively.

First row: Harrison, Sherry, Athey Second row: Baker, Hewitt, Sprouse, Beatty.



# WOMEN STUDENT'S COOPERATIVE GOVERNMENT ASSOCIATION



SHIRLEY SPRAGUE

The W.S.C.G.A. was organized to further self government and student responsibility in the management of our affairs. The success of the three student councils depends upon each member's assumption of responsibility and cooperation in the spirit and ideals of the organization. Our aims can be accomplished only by the efforts of the women students to keep this association worthy of their confidence. Student government exists

because we believe in it and strive to maintain it at a high level of efficiency.

Upon her entrance into college, each woman automatically becomes a member of W.S.C.G.A. Its work is carried on through three councils of elected representatives; the Executive Council, the Judicial Committee, and the Honor Committee. A faculty Advisory Committee, composed of Dr. Adair, Dr. Fowler, and Dr.

#### EXECUTIVE COUNCIL

Kurtz, Enos, Keeney, Beecher, Thedieck, Sprague, Graves.





#### HOUSE PRESIDENTS

Ellen Chairs, Jeanne Owens, Bettie Lee Rardin.

Taylor, is selected by the councils and meets with the Executive and Judicial Councils to coordinate the ideas of faculty, administration, and students.

The first Monday in the month is devoted to discussing the business of W.S.C.G.A. in meetings at Phi Beta Kappa Hall. This year the meetings have been efficiently conducted by the President, Shirley Sprague. Speakers are introduced, new legislation started, discussed by the women and sent on through proper channels, and announcements are made. Other members of the Executive Council this year were: D. Thedieck, vice-president; L. Graves, secretary; N. Kurtz, treasurer; V. Beecher, and M. Keeney, representatives-at-large; and S. Enos, freshman representative.

After setting a precedent two years ago, the president will attend the Central Student Government Convention or a similar convention again this year to study the student government organizations of other colleges, both large and small, throughout the country. This is hoped

to strengthen our student government by obtaining valuable ideas from other campuses, and by passing on to them our ideas.

Orientation week in September was the first obstacle facing the Executive Council on the return to school. Thorough attention was given to instructing the women students in the policies and operation of their governments.

After the success of last year, an even larger success was planned for May Day this year, including a late dance on Friday night, concerts by the choir, orchesis, and inter-fraternity and inter-sorority sing, all reigned over by the traditional May Queen.

Each year the work of the council is laid aside, and the old and new officers get together for their three separate picnics in Matoaka Park, or at Yorktown. Also, in the spring a banquet is given at the Lodge for all the Student Government officers. These picnics and the banquet are memorable occasions for each member.



# WOMEN'S HONOR COUNCIL

The Honor System adopted at William and Mary in 1779, is one of the most distinguished priorities of the college. It plays an important part in Student Government and in college life. It gives to the Student Body many privileges and entails obligations which must be upheld in order to gain its advantages. The success of the Honor System depends upon the full cooperation of every student.

The breaches of the Honor Code are lying, stealing, cheating, and failure to report an offense, which are punishable by dismissal from college. The council, chosen by the Student Body, tries the cases and imposes penalties which may be modified in certain cases.

In reporting the breaches, the student has one of two alternatives: challenge the offender and offer him the chance to resign from college, or report himself to the Honor Council. If he fails to do this, the council is notified. The accused is entitled to know the charge brought against him.



MARY LOUISE McNABB

Under the Honor System comes scholastic work and other phases of student life. It's a way to live in a college and each student must make it work.

Chairman of this year's council was Mary Louise McNabb; secretary, Carol Achenbach; senior members, Jo-Ann Powell and Fran Fleming; junior members, Eleanor Pendleton and Mary Beverley Wilson; sophomore member, Jeanne Payne.

## HONOR COUNCIL

Left to right: Achenbach, Fleming, McNabb, Payne. Second row: Pendleton, Powell, Wilson.



# THE JUDICIAL COMMITTEE

The function of the Judicial Committee is to interpret the college social rules and to deal with violations of these rules. It is the duty of the Committee to deal with cases reported to it and to give a penalty in proportion to the offense. When a woman student is brought before the Committee she is given an opportunity to give her explanation to the Committee before any decision is made.

It has the responsibility of reviewing each year all social regulations and making suggestions for changes to meet current conditions, to eliminate undue restraint, and to clarify meanings of the rules. If revisions are accepted by both the students and the administration, they are embodied in the rule book for the next year.

Helen Thomson was Chairman of the Judicial Committee, with Jean Canoles as Secretary, Joan Felix as Junior Member, Marcia McKenzie as Sophomore Member, Elizabeth Graves as Freshman Member, and Marilyn



HELEN THOMSON

Allenbaugh and Nora Spann as Representatives-at-large. House Presidents of the large dormitories, also members, were: Jeanne Owens, Jefferson; Bettie Lee Rardin, Barrett; and Ellen Chairs, Chandler. The house presidents supervise the dormitories and have the responsibility of seeing that the house rules are carried out. Continual violators of the house rules are brought before the Judicial Committee.

## JUDICIAL COUNCIL

First row: Chairs, Thomson, Owens, McKenzie. Second row: Spann, Allenbaugh, Felix, Graves, Canoles, Rardin.



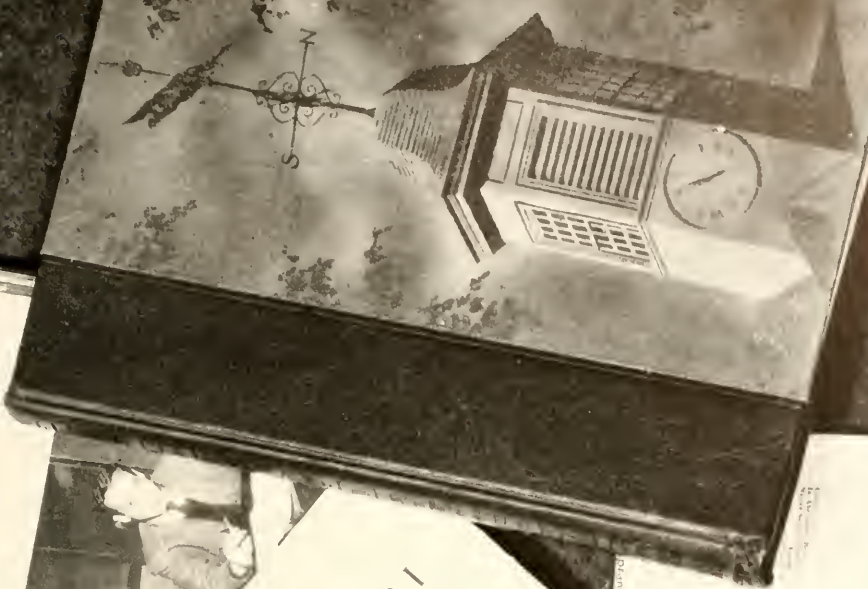

# Mid-Winter Dance To Feature Johnny Long

Green To A Dance  
Yearly Convention



Officals T. A. ...  
Tulsa Arrangeme...

THE  
ROYAL



The College of William and Mary

THE  
ROYAL



THE  
LEGE OF

Nine Sororities Extend Bids  
To 134 Freshmen, Transfers  
P. Beta Phi Takes Largest Group  
Alpha Chi, Gamma Phi's Follow



Open





Ed Griffin, Managing Editor; Allan Jones, Editor-in-Chief

# THE FLAT HAT

Mollie Prince, Circulation Manager; Sam Helfrich, Business Manager



On Saturday afternoons in the fall most William and Mary students listen to or watch football games. In the winter most of them spend Saturday afternoon at the bridge table or the movies. Saturday afternoons in the spring are dedicated to partying and other aesthetic purposes.

**BUT NOT THE FLAT HAT STAFF!** These eager little beavers toil like mad (Editor Bud Jones, please note) to keep everyone informed of the happenings on campus. On Fridays, Saturdays and occasionally on the Sabbath, they work at the Flat Hat office. On Mondays and Tuesdays they labor at the Virginia Gazette where the paper is printed. On Wednesdays and Thursdays they study. (Dean Lambert, please note.)



## JUNIOR STAFF EDITORS

First Row: Felix, Baxley, Campton. Second Row: Greer, Owens.

Jody Felix and Elaine Campton perform the two most important functions, news editing and make-up, the former often having to manufacture a semblance of news when the genuine article is not to be found and the latter always fearing that she will have to throw out three hours of work because of the discovery of a new 3x10 ad.

Bill Greer takes time out from his sports page to admire his harem girl calendar and discourse with Feature Editor Beverly Owens who often responds with, "But I don't understand that joke."

Satires concerning various campus subjects and assorted foreign topics were handled ably by one Ronald King, B.A. and man about town. Among his "gems of purest ray serene" were his two masterpieces, those concerning William and Mary's superfluous publication, the **Royalist**, and the "men of distinction" who live, stagger and destroy hotels, using their university of virginia as a base of operations.

Also holding forth on Page 2 was the cudgel-bearing Amazon, Lb. Moore, who attempted to reform the Women Students' Cooperative Government Association, the dance com-



**REPORTERS**

Bamforth, Coumbe, Dillard, Geddy, Wood, Crosby, Carpenter, Oblender, Walser, Morgan, Hostetter.



**CIRCULATION STAFF**

Left to Right: Kandris, Manatt, Grenata, Bradley, Swecker, Benedum, Reiph.

mittee (which one of the 17 she meant, we don't know) and the **Flat Hat**.

Sam Helfrich took over as business manager after Lou Bailey left for the warm breezes of Florida during the first semester. Mollie Prince handles circulation and Alice Baxley presides over the growing morgue.

The sophomores and freshmen, some of whom are exceedingly well equipped for the job, furnish the leg work, do re-writes and compose headlines.

Last, but not least, we come to Bud Jones, editor, and Ed Griffin, managing editor. Some people get paid for what they do and some for what they know. These characters just get paid.

**BUSINESS STAFF**

Left to right: Carter, Reninger, Helfrich, Parr.





# THE ROYALIST



MARCIA MAGILL  
Editor

With as modern an entrance into this year's college life as the "new look," and borrowing from the same fashionable trend to add an overlap cover and deckle edge to its format, came the 1947-48 Royalist. The hiding of the names of its contributors behind a strict veil of anonymity until publication time and the issuance of rejection slips were two professional traits employed by the literary magazine which functioned on Thursday afternoons between the "teatime" hours of four and six. The dusty footprints on Marshall-Wythe steps usually led to our office, third floor, where twenty of us worked hard, learned a lot, and talked endlessly, all of this beneath our most prized possession, the gold-framed cer-

tificate boasting THE ROYALIST'S second-place honors in the Virginia Intercollegiate Press Association.

We had guardian angels this year in the form of the members of the English Department whose interest and help along literary channels steered much of the campus writing talent our way—particularly Mr. Melville Jones, into whose office we have dropped at one time or another to receive much-needed advice and encouragement.

The sentimentalists on the staff will remember proof-reading late at night, those bull sessions in a booth at the Greeks which settled pertinent welfare questions concerning the magazine, the two conventions at Rich-

## EDITORIAL BOARD

Morton, Bethards, Young, Magill, Beatty, Blaisdell



## JUNIOR STAFF

Beatty, Bethards, de Murgiondo, Ball.





mond and Lynchburg, trips to the printer's when we "spoke softly but carried a big stick," and the mock fear which hung over us all that the printer might get his hand caught in the press—and the ROYALIST picnic in the Spring—oh, that picnic!

And there were those individual traits in each staff member which made THE ROYALIST collectively into a smoothly-running and competent organization . . . Beatty's pipe and humor, Nora's common sense, Willie's expert juggling of the exchange list, Jay's authorship of our now-famous rejection slip (you haven't lived until you've received one!), Peggy's bloodhound quest for those Lecture Leavenings, Patty Lou's feat of remembering all she reads without writing titles down, Pete's valid arguments, John's quiet yet radical ideas, meticulous Bethard's adding just the right amount of correct grammar, Nancy adding just the right amount of seriousness, Art Editor Sam's superb work and refreshing ideas, Circulation Manager Dayton's mad dashes around campus to peddle copies to all the dorms—and there was boss-lady Marcia, the energetic drive and efficiency behind it all. All this we couldn't have done without—nor without Chris, Kitty, Leslie, Stu, Betty, Doug, or Ann, our eager and capable newcomers.

The housemothers loved THE ROYALIST; the English profs read it from cover to cover—with comments; we even saw it being read in cafeteria lines, and those of us who gave large amounts of our time, intellect, and laughter in order to present your writing feel that it has been a good year, a good year indeed.



**SENIOR STAFF**

Morton, Magill, Young, Alford.

Get this line in the story on page 30

**FRESHMAN AND SOPHOMORE STAFF**

Ciesen, Williams, Morgan, Dayton, Trast, Blaisdell, Mae

Who's read number 68?



# THE COLONIAL ECHO



LOIS WILLIS  
Editor-in-Chief



JEAN McLEOD  
Business Manager



AUDRE BARTHOLD  
Associate Editor



C. WARREN SMITH  
Art Editor

Another year—another COLONIAL ECHO—that sounds easy, but it took quite a time. It all started back in June of 1947, when Lois, as Editor-in-Chief, went down to Nashville to plan the 1948 yearbook—deciding on the cover and planning the layouts with Benson Printing Company. Back at school in September, the work began. Tryouts were held the second week, and the staff im-

mediately started out to capture write-ups, take pictures, and organize them into the annual. Audre was always on hand to assist and work furiously on the third-floor of Marshall-Wythe. Many letters, phone calls, conversations, and hours of work produced this—the 1948 COLONIAL ECHO.

C. Warren Smith, better known as Smitty, has found



time in the midst of his busy schedule of Choir, Politics, and his business on Richmond Road (P. A.—here's a plug) to do a grand job on the cartoons and his playful Indians which have almost become synonymous with the art of the COLONIAL ECHO.

"Get out there and get those Senior Cards." Those were the orders Mary Wilcox screamed to her harried staff; Anne, Henry, Skippy, Betty, Jean, Sally, Olivia, Janet, and Ruth. Back in the office these loyal workers and Bette, Carol, Dot, and Virginia madly typed and

**MAKE-UP STAFF**

Left to Right: Fraher, Black, Dunn, Norman, LaMontagne, Hines, Patterson, Ward, Beiford.

**MARY BEVERLEY WILSON**

Make-Up Editor



**ORGANIZATIONS STAFF**

Left to Right: Berger, Jennings, Howe, Foote, Wright, Erb, Parthenis.

**JEAN FOOTE**

Organizations Editor

**BUSINESS STAFF**

Left to right: Stoltz, Jonscher, Raymond, Moore, McLeod, Herman, Wall, Hull, Blair, Lawrence. In Back: Pendleton, Lore.







**CLASS STAFF**

Left to Right: Kohler, Gillespie, Laine, Deavers, Cleaver, McGuire, Wilcox, Settle, Pinski.



**MARY WILCOX**  
Class Editor

proofread copy for the class, faculty, fraternity, and sorority pages, trying to meet the deadline. Finally everything was off to the printers, and everybody heaved a long awaited sigh of relief. Such is life on the Class Staff.

'Organizations—didn't know there were so many, and where do those presidents hide?' became the cry of the Organizations Staff under Jean Foote, as they began to make up the schedule for club pictures to be taken this fall. Seems like everybody on campus is in an organization of some sort, or at least they come out for the pictures, resulting in the case of the unidentified man on the back row, who may even be a tourist for all we can tell.

Thanks to Johnny for her ever willing typing, and to Gretch, Terrie, Claire, Mary, and Ginny for being so patient when nobody would stand still long enough to take last names, and thanks to our freshman members, Adelaide and Dolores for their interest and help.

This year's Make-Up Staff has finally completed its task, Hallelujah !!! The usual number of peculiar write-ups were turned in along with those which were just twice as long as they should be, and those just half as long as they should be. Ed Ward's radio here in the office helped to let the staff keep their sanity. Cutting, padding, writing, and re-writing were just a few of the vehicles used by Make-Up to help give this year's COLONIAL ECHO the "new look," or at least to help it have a look of any kind. The main members of this jolly group were Ed, Sue, Martha, Ann, Nancy, another Sue, Jack, and Sibley. Thanks to you all from the head "cutter," Tuga Wilson.

Struggling to make the deadline on sports while still seeing all football and basketball games were Marv Atkins, Bruce Robinson, Jim Wesson and Bill Greer of the Sports Staff, who had plenty to write about during the year.

**PHOTOGRAPHY STAFF**

Left to Right: Oblander, Hook, Maple



**SPORTS STAFF**

Left to Right: Robinson, Greer, Atkins



The Business Staff, under the management of Jean McLeod, Business Manager, began its work early in October by taking charge of all of the appointments for the students and the faculty with the photographer and trying to see that the appointments were kept.

Finally the staff took charge of issuing the yearbook when it arrived. The members of the staff were Ann Callahan, Assistant Business Manager, Evelyn, Beverly, Jean, Marie, Ann, Joanne, Eleanor, Audrey, Joanne, Marianne, Ginnie, Mary, Virginia, Eleanor, Margaret,

Woodie Aron, photographer



Frank Stevens, photographer



Well, is she a Senior?



Count the characters!

Then came the almost impossible job of collecting money from unwilling students and organizations. The staff discussed such plans as throwing out a drag net, calling in the FBI, or using bloodhounds, but eventually adopted the less drastic method of tracking each victim to his

Mary Allen, Walter, Frances, Belvin, Barbara, Scotty and Stella.

Thanks to everybody; we have had fun putting out the 1948 COLONIAL ECHO! We hope that you like it.



First Row: Woodbridge, Carter, Dillard. Second Row: Adair, Willis, Hyle.

## PUBLICATIONS COMMITTEE

The Publications Committee elects the editors of the three student publications, the business manager of the COLONIAL ECHO and the FLAT HAT and the circulation manager of the FLAT HAT, and, in addition, reviews the elections and appointments of other members to the various staffs. Holding monthly meetings, the committee serves as a board for hearing and acting on complaints concerning staff and organization and operation of publications. The Publications Committee has no voice in the editorial policy of any student publication.

The committee is composed of two faculty advisors, Dr. Douglass Adair, elected by the Student Assembly; Dr. D. W. Woodbridge, elected by the Student Activities Committee; A. Jones, editor of the FLAT HAT; L. Willis, editor of the COLONIAL ECHO; M. Magill, editor of the ROYALIST; H. Hyle, president of the student body; R. Carter, chairman and N. Dillard, secretary, elected from the Student Assembly.



*Sunday, March 7<sup>th</sup>*  
AFTER 9:30 MASS  
*Lodge Ball Room*

**NEWMAN CLUB  
COMMUNION  
BREAKFAST**

*Tickets may be secured  
from your representatives or  
at St. Bede's.*

*Religious Emporium*



*Dr. J. O. Nelson Spokes*

*Feb. 29 11.00 P.B.K.*

# PRESIDENT'S AIDES

H O N O R . . .

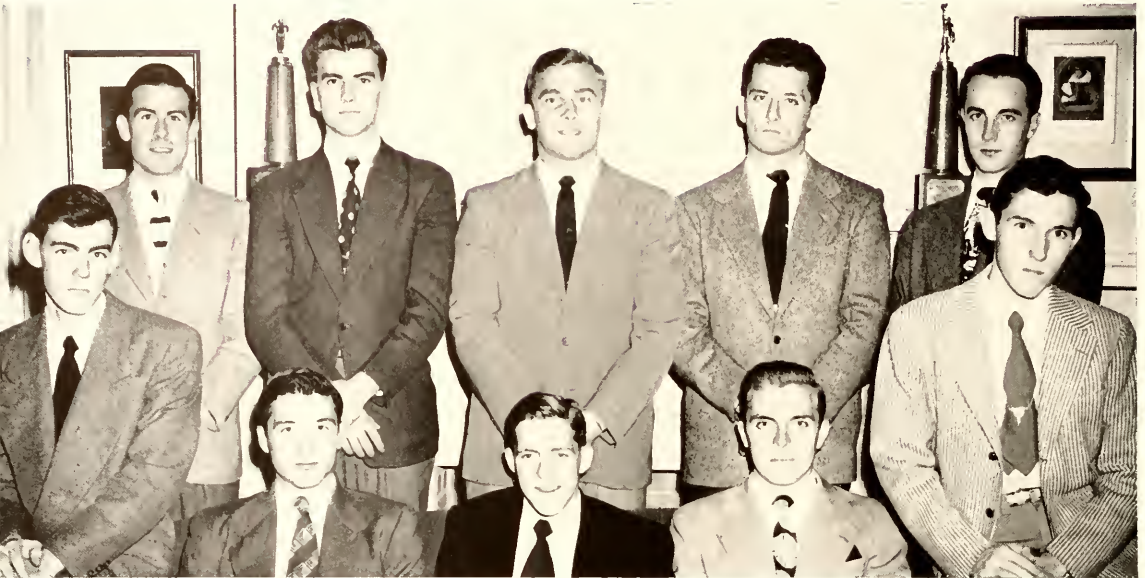

First row: Doll, Tyler, Macken, Wright, Bartzten. Second row: Simmons, Bateman, Mikula, Sherry, Scott.

Each year since 1935; men, who are outstanding in various phases of college life, are selected to act as aides to the President of the College. First initiated by the former president, John Stewart Bryan, each man was given a medal of recognition. The aides act as receptionists and escorts for the official party to college functions. They have sponsored the major college dances. President John E. Pomfret has made the selection of aides an honorary institution on our campus. The new appointments are chosen by a special committee for approval of the president. The following students are members of the present group: B. Macken, Chief Aide; L. Canoles, H. Hyle, B. Bartzten, R. Sherry, R. Doll, H. Tyler, T. Mikula, A. Wright, J. Hoey, C. J. Simmons, K. Scott, H. Bateman, and F. E. Clarke.



# KAPPA DELTA PI



First Row: Cleeton, Jones, Rilee. Second Row: Councilll, Rhodes, Richmond, DeFord.

Kappa Delta Pi, national honorary fraternity in education, was founded in 1911 at the University of Illinois. Alpha Xi Chapter was chartered at William and Mary in 1927. Its purpose is to encourage high professional, intellectual, and personal standards and to recognize outstanding contributions to education. It endeavors to gain interest in teaching as a career and the theme for this year has been a study of the advantages and requirements of the educational profession.

This year's officers were Lucy Jones, president; Bill Councilll, vice-president; Katharine Rhodes, secretary; Lois Rilee, treasurer; and Vivian Deford, historian. With the capable assistance of Mr. Kenneth Cleeton, counselor, the chapter has expanded to twenty-nine members and is making plans for more active participation in campus life next year.



# THETA ALPHA PHI

First Row, left to right. Hopkins, Manos, Cutler, Simons. Second Row: Buchanan, McGinn, McCarthy, Bethards, Leach. Third Row: Prince, Bray, Hunt, Bray, King



The Virginia Alpha Chapter of Theta Alpha Phi, national honorary dramatic fraternity, initiates members who have done outstanding work in the fields of the theater. Members of the fraternity are active in various phases of The William and Mary Theater.



First Row, left to right: Brewer, Peterson, Teer, Moore, Chase. Second Row: Willis, Hale, Carter, Jones, Grindar, Summers, Relph. Third Row: Laine, Hawkins, Beekley, Coen, Searcy, Saville, Uhlendorf. Fourth Row: Chamberlain, Stoltz, Harold, Perry, Clark, Blair.

The purpose of Beta Chapter of Kappa Chi Kappa is "service" to the college, community, and the Girl Scouts. This chapter was established at William and Mary in May, 1941. Officers were Honesta Willis, Joan Teer, Betty Laine, and Ruth Chase.

# KAPPA CHI KAPPA

# H 2 E C L U B

Left to Right: Hook, Adams, McLaughlin, Struse, Darden, Rardin, Seaton.

The purpose of H2E Club is to promote the aims of Physical Education among the women students. Membership in the club includes girls who are either majoring in Physical Education or who are interested in all phases of recreation and physical education.



Omega chapter of Eta Sigma Phi, National Fraternity for students of Greek and Latin, proposes to foster the study of ancient classics and of Greek and Roman culture through panel discussions, speakers, and motion pictures which compose the monthly meetings.



First Row: Bethards, Magill, Morton, Buchanan, Humphrey, Tucker. Second Row: Gilkeson, Jones, Dr. Ryan, Blair, Henry.

# E T A S I G M A P H I



# DER STEUBEN VEREIN

Officers: Nancy Kurtz, President, Morris Gutterman, Vice-President, Betty Cox, Secretary-Treasurer



Der Steuben Verein, the German language club, attempts to familiarize students with the culture and ways of life of the German people through outside speakers and movies. Dr. Korpí and Mrs. Foltin gave assistance to the officers, N. Kurtz, M. Guttermann, and Betty Cox.



Under the guidance of Dr. Macy and Monsieur Reboussin, Le Cercle Francais seeks to provide entertainment and a real understanding of French culture to those interested in French life and literature. The officers are Rassinier, Lechaux, and Rigby.

First Row: Dr. Macy, Rhodes, Rassinier, Erb, Chambers. Second Row: Pace, Rigby, Moser, Meadors, Jackson, Roberts, Merner. Third Row: Dr. Carter, Burgess, Suman, Collins, Rowe, Barlow. Fourth Row: Binns, Pantelle, Lechaux, Kilgore, Donovan.

# LE CERCLE FRANCAIS



# S P A N I S H C L U B

"Los Quijotescos" gives the students a better understanding and appreciation of the Spanish people, their life, customs and country. Monthly meetings were interesting and educational, and the club has become one of the largest organizations on campus.



The Accounting Club, an honorary organization, was founded "to promote the study of accounting." Through the Virginia Society of Certified Public Accountants, the club awards a prize to the outstanding senior accounting major and sponsors accounting programs.



First Row: Brown, Newing, Isela, Fajans, Wilsey, Skipwith. Second Row: Gutterman, Norgren, Williamson, Taxss, Schadegg. Third Row: Cogle, Irvin, Stubblefield. Fourth Row: Wingfield, Garrett, Athey, Gaulden, Whitehead.

# A C C O U N T I N G C L U B

# B I O L O G Y C L U B

First Row: Strubinger, Adams, Willson, Perry, O'Brien, Ash. Second Row: Cole, Dickerson, Burke, Heindsmann, Bering, Peck, Robinson, Tresselt. Third Row: Dr. Davis, Mr. Rossbach, Gillespie, Cooke, Cook, Orr, Miss Blank. Fourth Row: Wilson, Dean Jeffers, Stapf, Seifert, Spivey, Smith, Watson, Arnold



The program of the Clayton-Grimes Biological Club includes field trips, movies, and discussions concerning various phases of biology. The annual Open House and the trip to the Dismal Swamp climaxed the year's activities. Dr. Ash was the club's sponsor.



First Row: Orr, Rilee, Snyder. Second Row: Walker, Worsfold, West, Anderson, Lambert, Willis

The Library Science Club stimulates interest in librarianship as a profession and increases knowledge of libraries. The club is composed of six students concentrating in Library Science and underclassmen interested in this field of concentration.

# L I B R A R Y S C I E N C E C L U B



# STUDENT AFFILIATES OF THE AMERICAN CHEMICAL SOCIETY

First Row: Colona, Bast, Hale, Saunders. Second Row: Gordon, Whitman, Maples, Baker, White, Perry  
Third Row: Melton, Hoffman, Guy, Trempus, Logan.

The William and Mary Chapter has as its purpose the furthering of interest in chemistry. Bi-weekly meetings afford students the opportunity to prepare and present material on technical subjects in which they are interested, and to benefit by outside speakers.



The Scarab Society furthers interest in art through lectures, movies, and student exhibitions. Officers were: S. Earls, president; G. Wayland, vice-president, acting social chairman; K. Ratzburg, secretary; R. Barnes, treasurer; and S. Walker, publicity director.



First Row: Ratzburg, Laine, Earls, Walker. Second Row: Willis, Barnes, Renney, Alford. Third Row: Moses, McFadden, Hayes, Pratt. Fourth Row: McGinn, Bugbee, Peebles, Bebin, Brummer.

# SCARAB SOCIETY



# R A D I O C L U B

First Row: Leach, Prince, Colvin, Hopkins. Second Row: McCarthy, King, Bugbee.



The Radio Club is composed of students interested in acting, writing, and production. In conjunction with the Radio Class, the Club wrote and produced a series of half-hour radio shows from its studio in Phi Beta Kappa hall, over a Richmond station.



First Row: Buchanan, Prince, Bethards, Simons, Leach. Second Row: Yost, Hopkins, Renninger, McGinn, Peters, Cuffer, King, Pratt. Third Row: Manos, Griffin, Bray, Adams, Hunt, Grenata, Bray, McCarthy.

The Dramatic Club is composed of an elected membership of those students who have participated in the acting and producing of public and workshop plays. Monthly meetings feature speakers, play readings, studio productions, a Christmas party and a spring picnic.

# D R A M A T I C C L U B



B A C K D R O P C L U B





# T H E B A C K

## 1 9 4 8

**RONALD KING**  
President, Producer

Way back in '37, three eager, talented extroverts envisioned an all-student musical comedy, a show written, produced, directed and acted by ye young scholars at Williams and Marys. This trio formed the nucleus of an organization which took the name "Backdrop Club," a group devoted solely to the production of such a show. The first effort, in the spring of 1938, was **Spring Cleaning**, a spirited opus which delighted the student body and entrenched the Varsity Show as a top campus function.

Show number two, **Set to Munich**, was a take-off on a timely tragedy, the Hitler-Chamberlain pact. The following year, the Backdroppers switched to the revue-type musical with **A Nickel Ain't Nothing**, a tale in dance and song about the efforts of the Sultan of Pango-Pango to acquire a more desirable harem. **Peace, Brother, It's Wonderful**, the '41 offering, whose entire action took place in an igloo near the North Pole, managed to survive despite the inconvenience of having the romantic lead quarantined for measles two days before the opening. Life at W&M was given a whirl in the next epic, **Take A Deep Breath**. The story



**DICK BEATTY**  
Music Director



**JEAN CUTLER**  
Dance Director

revolved around a group of vaudevillians stranded in Toano, and their plans to revitalize a certain nearby college which was on its last legs.

Came an entracte known as Pearl Harbor and the temporary shut-down of the V-Show. The gals and the remaining boys tried to keep the fires burning during the war, but discovered that the production required more manpower than Uncle Samuel had chosen to leave on campus. By the fall of 1946, when the turnstiles at separation centers were clicking merrily, the old guard trotted back to the Burg to beat the drum for the re-establishment of the Club and the Show. Well, the administration was willing; but the students didn't seem so savvy. Varsity Show? Oh, yeah . . . read about those things in an old **Echo**. The organizational meetings netted about forty members, work started on a script (by committees, of all things), a few assorted numbers and routines turned up, and when tryouts were held the students stayed away in droves.

Enter, erit Thanksgiving, Christmas, final exams, February . . . and just before the Ides of March the members suddenly remembered something about a show in May. With less than two months before production (and spring vacation nestled in-between), Jeanne Lamb and Ronald King set up shop in the Pi Phi kitchen to write the script. Producer Bill Smith coordinated all departments, assuring everyone that the Show was "the biggest thing since Seven Up"; Brother King (soon to be known as the "Dynamo")



**WARREN ROCKWITT**  
Vice-President  
Business Manager

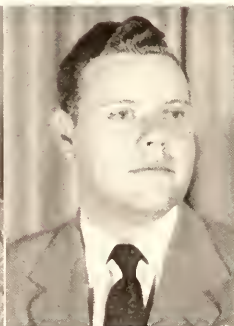

**KEN MCGINN**  
Director



# D R O P C L U B



## 1948

**WILFORD LEACH**  
Technical Director  
Designer



**SUE EARLS**  
Costumes



**HOWARD RAYFIEL**  
Chief Technician

started turning out songs by the bushel; a genius appeared in the person of Wilford Leach, who took over the technical end of the show; Dick Beatty assumed the man-size job of music director, writing many numbers himself; Jean Cutler put the dancers through the paces; Sue Earls readied the costumes; Director Ken McGinn shouted "Places!"; and the show was rolling.

With six days to go, the cast and crews moved into Phi Beta for the weirdest marathon in the history of show business. Smith, King, Beatty, and others worked into the wee hours, writing additional songs and routines. Will Leach and a god-send named Howard Rayfiel headed the fast working crews. A few hours before the show, the last dab of paint and the last line of lyric were completed.

The result was "The Heat's On" (Mephistofollies of 1947), a revue with a thread of plot about a world-wide quest for damned souls to shovel the fiery furnaces. The Devil and his fiery nice assistant, Humphrey, tour such spots as Russia, Kentucky, New Orleans, New York, and South America to discover why more people are not going to Hell. They find the answer in Williamsburg, where the college students are positively saintly. The Devil changes all that.

Despite the rush job, "The Heat's On" was a fabulous success. The two-hour show lasted two and a half. Never was such hootin' and hollerin' heard in sacred Phi Beta Kappa Hall. Encores galore,

deafening applause, riotous laughter . . . Even the pre-war faculty and housemothers admitted that this show beat anything ever seen at the College. For weeks the students were whistling and singing the songs from the show. The writers, cast and staff were just as amazed as the audience.

The following September, when the initial organizational meeting of the Backdrop Club was held, over two hundred lads and lassies answered the call. The campus was laden with talent; the Club was fortunate in retaining nearly all the production chiefs from the previous show; and the Backdrop treasury was overflowing with long green. It looked like another big year for the William and Mary Varsity Show. The Backdroppers had big plans, including taking the production on the road. One thing was certain: the script would include Nubian slaves, characters which have appeared in V-Shows down through the ages at W&M.

On the following pages are shots of some memorable scenes from "The Heat's On." For news and pictures of this year's show, see the **COLONIAL ECHO, 1949.**



**MICHAELA GRENATA**  
Secretary



**JOHN DAYTON**  
Treasurer







Miss Q reads the sorority rules

South America—bring it back

Olga from the Volga

The devil

The entire cast of "The Heat's On"

Humphrey

Botty talks

Behold my misery

Jean hears her voices



BACK  
DROP  
CLUB



# T H E B A N D



This year's band took great strides toward becoming one of our most active organizations. The band played at home football games and made several out-of-town trips as well as being on hand for the pep rallies to play and lead the students to the bonfires.



The full band played for the regular Saturday dances in the Gym. The band split into two smaller combinations to play for the Sorority and Fraternity dances, as well as dances off campus. Robert Conkey led one of these groups and Ash Wiley, the other.

# D A N C E B A N D

# M U S I C C L U B

First Row, left to right: Hopkins, Trask, Volkert, Uhlendorf, Relph, Lambert, Peck, Henry, Athey. Second Row: Batten, Smithson, Walsh, Holland, Stevens, Hamilton, Peterson, Smithwick, Felix, Bradley. Third Row: Bon, Darden, Hultz, Henritze, Fentress, White, Watson, Strubinger. Fourth Row: Bailey, Jones, Reynolds, Renander, Teer, McCarthy. Fifth Row: Barron, Jennings, Hoover, Slayton, Jonscher, Dill. Sixth Row: Williams, Barlow, Morton, Prince, Lonas.

The students' Music Club promotes interest in music through their varied meetings, receptions for guest artists, and an annual concert trip. Officers were: R. Volkert, president; B. Renninger, vice-president; R. Relph, secretary; and C. Trask, treasurer.



The William and Mary Orchestra played for the High School production of the Mikado, the Theater's production of Blithe Spirit, and in three concerts with the orchestra of R. P. I. with which it joined on May 2nd to give a Spring Concert at W & M.



# O R C H E S T R A

# WILLIAM AND MARY CHOIR

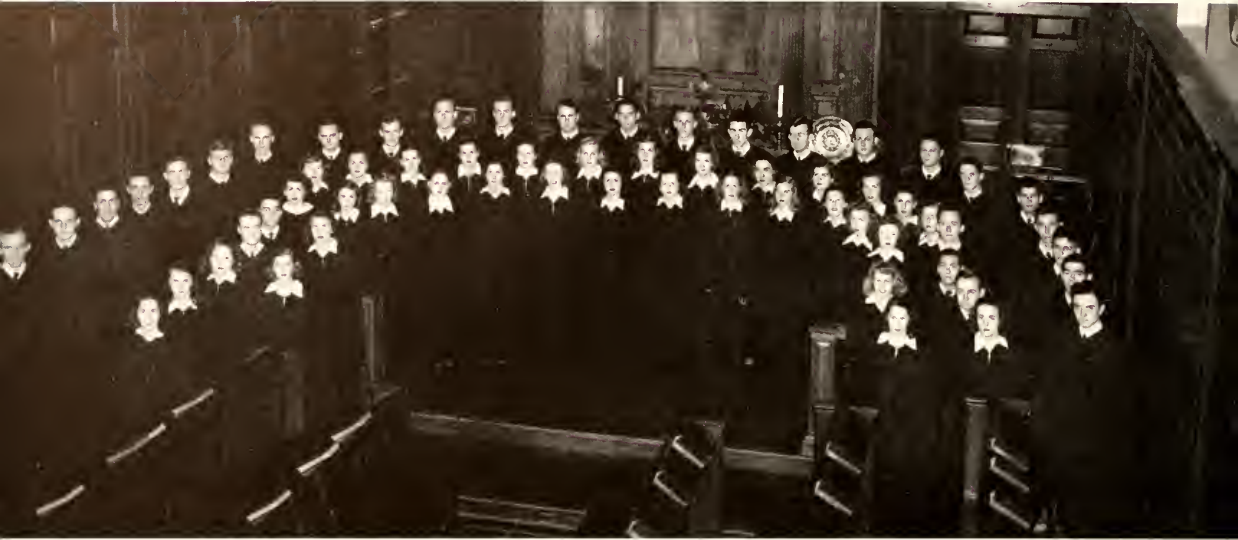

One of William and Mary's show pieces is the Choir. This organization of 60 members carried the college colors out of Virginia in the spring of 1947 with a tour of southwestern Virginia and West Virginia. Play-wright Paul Green heard the group and contracted "Pappy" Fehr and the choir for his symphonic-drama "The Common Glory," which played to enthusiastic audiences during the summer. One enthusiast, Mr. Brooks Atkinson of the New York Times, commented that the choir was one "of Williamsburg's finest treasures."

For the Christmas presentation the Choir offered Handel's **Messiah** in cooperation with the Chorus and Singers. For Canadian-American Day Convocation the choir donned new robes and sang its heartiest for Prime Minister King, Governor-General Alexander, President Truman, and Governor Tuck.



# G I R L S ' G L E E C L U B



When you think of glee clubs, you usually think of males giving out with "John Peel," but at the College of William and Mary there is a Girls' Glee Club. The girls are directed by Mr. Carl A. Fehr and in their white sweaters and skirts can easily out-glamour the most glamorous of their male counterparts.

Because of the limited scope of three-part music, the Glee Club combines with the Singers and the Choir for most of its regular concerts. With the Singers they presented a series of numbers in a joint concert during the spring of '48, and again joined all the choral organizations to present the "Messiah" at Christmas. Frequently the girls take over the music at Wren Chapel for the Wednesday night services.

So, hats off, you male glee clubbers to William and Mary's Girls' Glee Club.

# T H E S I N G E R S



One of William and Mary's fastest growing organizations is the Singers, a mixed chorus of sixty voices under the direction of Mr. Carl A. Fehr. Their scope of vocal work runs all the way from Gabrieli to Gershwin which offers quite a contrast.

In the spring of '48 the Singers with the Glee Club presented their annual concert in Phi Beta Kappa Memorial Hall. On December 16, 17 the Singers joined the Glee Club and the Choir in one of the largest choral projects yet undertaken on the campus—Hendel's "Messiah." Even the theater technicians gave a hand in the production which was extremely colorful.

It is a great service rendered the College at Chapel services each Wednesday night when the Singers assist through the ministry of music. More concerts are being planned for this growing choral group—The Singers.

Debating the question, Resolved: That A Federal World Government Should Be Established, the Debate Council was able to uncover and work with information of vital importance to the present world. The Council, in addition to sending representatives to the various schools of Virginia, participated in debates all the way from Boston to Miami, and took part in the programs of the International Relations Club's conference here in No-

vember and the April debate tournament also held in Williamsburg.

The Council had a successful year, and was greatly aided by the cooperation of Dr. Charles O. Lerche, who kept the members' talents directed along the proper channels. Officers for the year were: James Carpenter, president; Herbert Bateman, vice-president; David Lindauer, Northern manager; and Edith Isele Southern manager.



First Row: Carpenter, Scott, Lochenour, Isele, Bateman, Lindauer, Brown. Second Row: Sim, King, Willis, Robinson, Berns, Curtis. Third Row: Blumenthal, Crowell, Callaway, Silverman. Fourth Row: Heckle, Cooley, Hill, Kilgore, Nellis.

# INTER-COLLEGIATE DEBATE COUNCIL



# COLLEGE UNIT OF THE AMERICAN RED CROSS

The College Unit of the American Red Cross has striven to aid unfortunate people in the United States and abroad. At the local mental hospital a special class was set up under the direct supervision of Doctor Jones to teach students to be of aid in the hospital. Ours has been the first college unit in the United States to undertake such a task. At Christmas over seventy boxes of presents were sent to the Veterans' hospital at Phoebus. The Athletic department sent Coach Tom Powers to entertain the soldiers with W. and M. football movies, and as soon as the hospital completes its new theater, our college actors and actresses will put on skits there. Many notebooks and pencils were sent to students in European schools. Here on campus the Unit offered life saving and first aid instruction to the students.

First Row, left to right: Allenbaugh, Sheehan, Morgan, Desmond. Second Row: Howe, Suman, Nevias, Waldo, Leven, Ward. Third Row: Norgren, Mylander, Saunders, Morgan, Woolley, Philips.



# T H E Y . W . C . A .



First Row, left to right: Foote, Magill, Isele, Keeney, Rommel. Second Row: Wright, Harrup. Third Row: Yost, Moore, Gerberich, Walker.

The Y.W.C.A. is a unit of the National Y.W.C.A., and membership in this organization is open to all women students who share its purposes and who are interested in its programs. A Big-Little Sister program is sponsored for incoming freshmen. There are monthly meetings which include interesting speakers. Two Chapel services

are conducted by the Y.W.C.A. and picnics and dances are scheduled throughout the year. We desire a fellowship of the women students in order to promote campus activities, educate through interesting meetings, and sponsor worthy charities. A special effort was made toward bigger and better plans for this year.

Big and Little Sisters



Y.W.C.A. Chapel Service





# STUDENT RELIGIOUS UNION

First Row, left to right: Jones, Erb, Rommel, Rentsch. Second Row: Fisher, Coen, Magill, Taylor, Sprouse.  
Third Row: Waldo, Shelton, Weintraub.



The Student Religious Union, composed of representatives of the campus religious groups, is the interdenominational organization of the College of William and Mary whose purpose is to coordinate religious activities and stimulate religious life on our campus.



First Row, left to right: Holland, Miss Wilkin, Bechtol, Gillam, Brown. Second Row: White, Struse, Fowikes, Armstrong, Wadsworth, Spewak. Third Row: Franklin, Baker, Steckroth, Safko, Akehurst. Fourth Row: O'Hare, Keene, Myers, Alphin, Richardson, Skoog.

The Home Economics College Club is affiliated with the American Home Economics Association and the Virginia State Home Economics Association. All girls who show interest in this field are eligible for membership. The club is sponsored by Miss Alma Wilkin.

# H O M E E C O N O M I C S C L U B



# WESTMINSTER FELLOWSHIP

First Row: Moe, Martin, Trask, Anderson, MacLean, Sprouse, Willson, Sloan, Evans. Second Row: Fox, Rommel, Swecker, Crowell, Nellis, Carpenter, Clark, Rhodes, Searcy. Third Row: Speaker, Tolley, Robinson, Vlioger, Edmonds, Folk, Hamilton, Heinzman. Fourth Row: Lewis, Brock, de Murgiendo, Rose, Leven, Tull, Rollins, McCready, Gravett. Fifth Row: Brummer, Hoffman, Dodd, Holland, Hill, Gilkeon, Carey, Myers, Galleno.

The organization of Presbyterian students, Westminster Fellowship, or Supper Club, emphasizes "F's"—food, fellowship, faith, and finally—service projects, including Sunday afternoon services at Dunbar Farms, a nursery for young children, and choir for Sunday services.



The Baptist Student Union serves as a church home, and endeavors to keep pace spiritually with the educational advancement of Baptist students. Its aim is "to build Christian character and leadership through study and experience of expression."



First Row, left to right: Janson, McGuire, Erb, Councill, Oxridder, DeFord, Harrell, Cogle. Second Row: Richardson, Cook, Reeze, Batchelder, Harrup, Fisher. Third Row: Staples, Fentress, Walton, Fraher, Brinkley, Fisher. Fourth Row: Franklin, Conham, Bowman, Maness, Tinsley, Harrison, Taylor, Reams.

# BAPTIST STUDENT UNION

# N E W M A N C L U B

As a club of Catholic Culture and Catholic Fellowship, the Newman Club is organized in order "to deepen the spiritual and enrich the temporal lives of its members through a balanced program of religious, intellectual, and social activities." It functions to weld the Catholic students into a common union; and to assist the college and its students whenever possible. Activities this year included Corporate Communion and Breakfasts, Discussion Study Clubs, Retreats, and several social affairs for the enjoyment of the members. The officers are: Pat Massaro, president; Jeanne Wright, vice-president; Edward Ward, treasurer; Marie Hall, corresponding secretary; and Delores Desmond, recording secretary.

First Row, left to right: Hickey, Desmond, Hall, Massaro, Wright, Ward. Second Row: Berger, O'Hare, Padden, Kohler, Moore, Grenata. Third Row: Ward, Wuska, Guida, Ryan, Ekstrom. Fourth Row: Forrest, Alluisi, Tappe, Doyle, Myers.







First Row, left to right: Greenfield, Scheuer, Bernstein, Blumenthal, Weintraub, Schwartzman, Aron, Blumberg, Gutterman, Rubin, Miller. Second Row: Cohn, Goldberg, Strumminger, Jacobson, Levin, Nevias, Coen, Green, Schwartz, Schwartz, Jacobson. Third Row: Cohn, Tanzer, Berne, Prostack, Blub, Lehrburger, Wasserman, Kritzer. Fourth Row: Kozak, Pelmer, Rosen, Dworkin, Rothfeder, Silverman. Fifth Row: Mervis, Pinsky, Bleiberg, Sands, Mendel.

The Balfour-Hillel Club is an organization of Jewish students on the campus devoted to religious, cultural, and social development. It is affiliated with the National B'nai B'rith Hillel Foundations which provides means for more extensive activities. Hillel endeavors to link the student with his heritage while at college. In carrying out its program, the Club provides student-conducted religious services. At its meetings, guest speakers from the faculty and elsewhere lead student discussions on varied topics. Social events are always a source of enjoyment throughout the year. Since its establishment here the Balfour-Hillel Club has steadily grown, ever-increasing its program to meet the needs of the members.

# B A L F O U R - H I L L E L C L U B



# W E S L E Y F O U N D A T I O N

The Wesley Foundation, Methodist student group, this year has reached a peak never before attained on this campus. Membership is 100 per cent greater than in 1946-47. Sunday morning and evening services with many guest speakers provide religion; parties and hayrides provide recreation; and regular Sunday suppers provide additional opportunities for fellowship and fun. Bob Burt, our new director, through his advice and guidance, has led us to new heights, and will lead us even higher. A new constitution has also added to the strength of our organization. Officers for the 1947-48 year were: Frank Bon, president; Ernest Tinsley, vice-president; Elise Jones, secretary-treasurer; Jane Eastham, personnel chairman; Floyd Shelton, publicity chairman; R. B. Perkins, social chairman.

First Row: Simmons, Eastham, Tinsley, Bon, Shelton, Perkins, Burt. Second Row: Smithson, Enos, Godard, Fitchett, Butts, Bartlett, Grimm, Magill, Rentsch, Dunn, Chambers. Third Row: Moore, Dobyms, Willis, N. Jones, E. Jones, Smithwick, Kernodle, Settle, Chamberlain, Shelfone. Fourth Row: Bugbee, Kirkby, Harcum, Hungate, Fitzgerald, K. Nellis, R. Jones, Perry





First Row, left to right: Mikula, Galloway, Sazio, Hoey, Thompson. Second Row: Gibbs, Wenning, Cloud, Lex, Haggerty, Massey, Lucas, Graham. Third Row: Bruce, Ragazzo, Kish, Doll, Hewitt, Caughron, Salmon. Fourth Row: Semak, Ramsey, Poplinger, Smith, Hoitsma, Phillips, Macken. Fifth Row: Creekmur, Holley, Steckroth, McDowell, Gill, McFall, Brenner. Sixth Row: Hughes, Safko, Deerhoi, Mallory, Bartzten. Seventh Row: Brown, Scofield, Pellack.

The Varsity Club, after a year of reorganization, has regained its prewar position on Campus, and has attained a membership of fifty-eight members. Ever since 1914, the Varsity lettermen have been organized to promote further interest in intercollegiate athletics and to take their place among the leaders in other college activities.

During the year, the club sponsored dances, entertained visiting athletic teams, and corresponded with similar organizations at other colleges and universities.

Officers this year were: Ralph J. Sazio, president; Thomas Thompson, vice-president; Jack B. Hoey, secretary; Robert Galloway, Treasurer; Thomas Mikula, activities chairman.

Club sponsors are the following members of the athletic board: Mr. R. N. McCray, Dr. Sharvey G. Umbeck, Dr. George J. Ryan.

# V A R S I T Y C L U B



# T H E M O N O G R A M C L U B

First Row: Murphy, Seaton, Bechtel, Grenata. Second Row: Willis, Beatty, Harrington, Myers, Neumann, Moser, Henry. Third Row: Coulter, House, DeVol, Reinbrecht, M. Burgess, Arnold, Littlefield. Fourth Row: Allen, Wilcox, Alford, R. Burgess, Barnes, Coumbe, Oblender, Adams.



The Monogram Club is an organization of women who have earned their school letters by participation in varsity or intramural sports. Two duties of the club are to act as hostesses to visiting teams, and to plan various sports programs.



First Row: Bechtel, Simons, Rassinier, Bon. Second Row: King, Volkert, Earis, Fritz, Prince, Carpenter.

The purpose of the Inter-club Council, consisting of club presidents and a chairman elected from the Student Assembly, is to build up campus organizations, to enforce club regulations, and to carry out the point system. Barbara Simons served as chairman.

# I N T E R - C L U B C O U N C I L



# P S Y C H O L O G Y C L U B

The club includes students majoring or planning to major in Psychology. The project of the club was Therapeutic activity at Eastern State Hospital. Dr. Folfin and Mr. Miller gave assistance to the officers: F. Kane, S. Major, D. Yost, and S. Ostermeyer.



The Wythe Law Club, founded in 1921, derived its name from Chancellor George Wythe, the first professor of Jurisprudence at William and Mary; its object is to promote interest among students concentrating in Jurisprudence by informal meetings and discussions.



# W Y T H E L A W C L U B

# THE CANTERBURY CLUB

Under the leadership of Herbert Tucker, the Canterbury Club carried on a program of Church work. In addition to the monthly Corporate Communion and breakfast, Holy Communion was celebrated in the Chapel every Wednesday morning and Choral Evensong every Thursday afternoon for Episcopalians on campus and in the community.

Social activities included a Christmas Tea Dance at the Inn and a spring picnic in the Governor's Palace Garden. Every Sunday evening the Club sponsored a program consisting of supper and speakers.

Frances Saunders served as Junior Warden, Anne Beekley as Clerk, and Mark Waldo as Treasurer. The Reverend R. S. S. Whitman, Associate Rector of Bruton Parish, served as Chaplain.

First Row: Beekley, Dosier, Tucker, Becktol, Hull, Whitman. Second Row: Dickerson, Quick, Turner, de Sparre, Dill, Lore, Harold. Third Row: Fritz, Wilkins, Jackson, Cecil, Seifert. Fourth Row: McGuire, Ellsworth, Perry, George, Saville, LaMontagne. Fifth Row: Barksdale, Dickerson, Stringham, Wollon, Robinson. Sixth Row: Hoffman, Thomson, Smith, Nellis.







First Row: Helseth, Pendleton, Fritz, Stedman, Sands. Second Row: Williams, Moore, Chakeres, Morton, Grenata, Renninger, Rentsch, Bon. Third Row: Thompson, Beatty, Cartwright, Thompson, Gleason, Pratt. Fourth Row: Saunders, Bateman, Carpenter, Woolley, Silverburgh

The International Relations Club carried on an active program this year, designed to stimulate the interest of the campus in important international issues. A series of speakers was obtained from the State Department and various foreign embassies, and club members conducted their own round table discussions.

In October the Club sponsored a conference here at William and Mary attended by delegates from colleges in Virginia, West Virginia, Maryland, and North Carolina. International Relations Clubs are sponsored throughout the country by the Carnegie Endowment for International Peace.

Officers were John Fritz, president; William Helseth, vice-president; and Eleanor Pendleton, secretary-treasurer.

## INTERNATIONAL RELATIONS CLUB



# GERMAN CLUB

The German Club under the leadership of Lynn Graves has followed the plan orientated last year in order to give bigger and better dances. In this system, each girl, upon paying her dues, receives a card which certifies that she is an active member of the Club. During the sale of dance tickets these cards entitle their holders to the reduced price for German Club members. The continuation of this new system has greatly simplified the financial side of German Club activity. In addition to the bi-annual dances, the club sponsored dancing lessons in South American steps under the able direction of Miss Duffy.



LYNN GRAVES  
President

First Row, left to right: Myers, Renninger Second Row: Graves, Lore



The theme of the annual Christmas dance, sponsored by the Club this year on December 13th, was changed from the Candy Cane Coed to a brilliant Winter Wonderland. A huge billowy Christmas tree stood at one end of the dance floor, while the orchestra platform and the sides of the gymnasium were arranged with cascades of white snow-like decorations. The dance was semi-formal and refreshments were served during the intermission in the trophy room of the gymnasium.

The German Club boasts the largest membership of any girls' club on campus. The dances are chaperoned by the administrative officials, including Miss Marguerite Wynne-Roberts, Dr. and Mrs. Pomfret, and Mr. Alan Stewart. Mrs. Pomfret is the club sponsor.

The German Club has been on campus for a number of years. Its purposes are to further the social life of the men at the college by giving two Coed dances a year. Girl "breaks" are the order of the dance and "hags" take the place of "stags" for these two evenings. The success and enthusiasm of the bi-annual dances rests upon the hard work of the decoration committee, the ingenuity of planning and the wholehearted cooperation of every member. Each German Club member is asked to contribute her originality and "workmanship" which adds to the success of these social functions which we hope are enjoyed by all.



# P H I L O S O P H Y C L U B

First Row: Buchanan, Mrs. Rome, Falcanis, Littlefield, Henry. Second Row: Mr. Rome, Dr. Miller, Whitmore, Teer, Stedman, Bugbee, Beatty, Waldo. Third Row: Tucker, Boynton.



Last year, the Philosophy Club met at Dr. Miller's home. We settled questions that had bothered metaphysicians for centuries. This year, under the guidance of Dr. Miller, the Romes, and Betty Littlefield, we continue to burn with a hard gemlike flame.



Left to Right: Garrison, Morton, Magill, Young, Andrews, Northcott.

In 1934, Theta chapter of Chi Delta Phi, National Honorary Literary Sorority, was founded at William and Mary. Eligibility to membership in Chi Delta Phi is based primarily upon literary interest and achievement.

# C H I D E L T A P H I



THE  
BIG GREEN











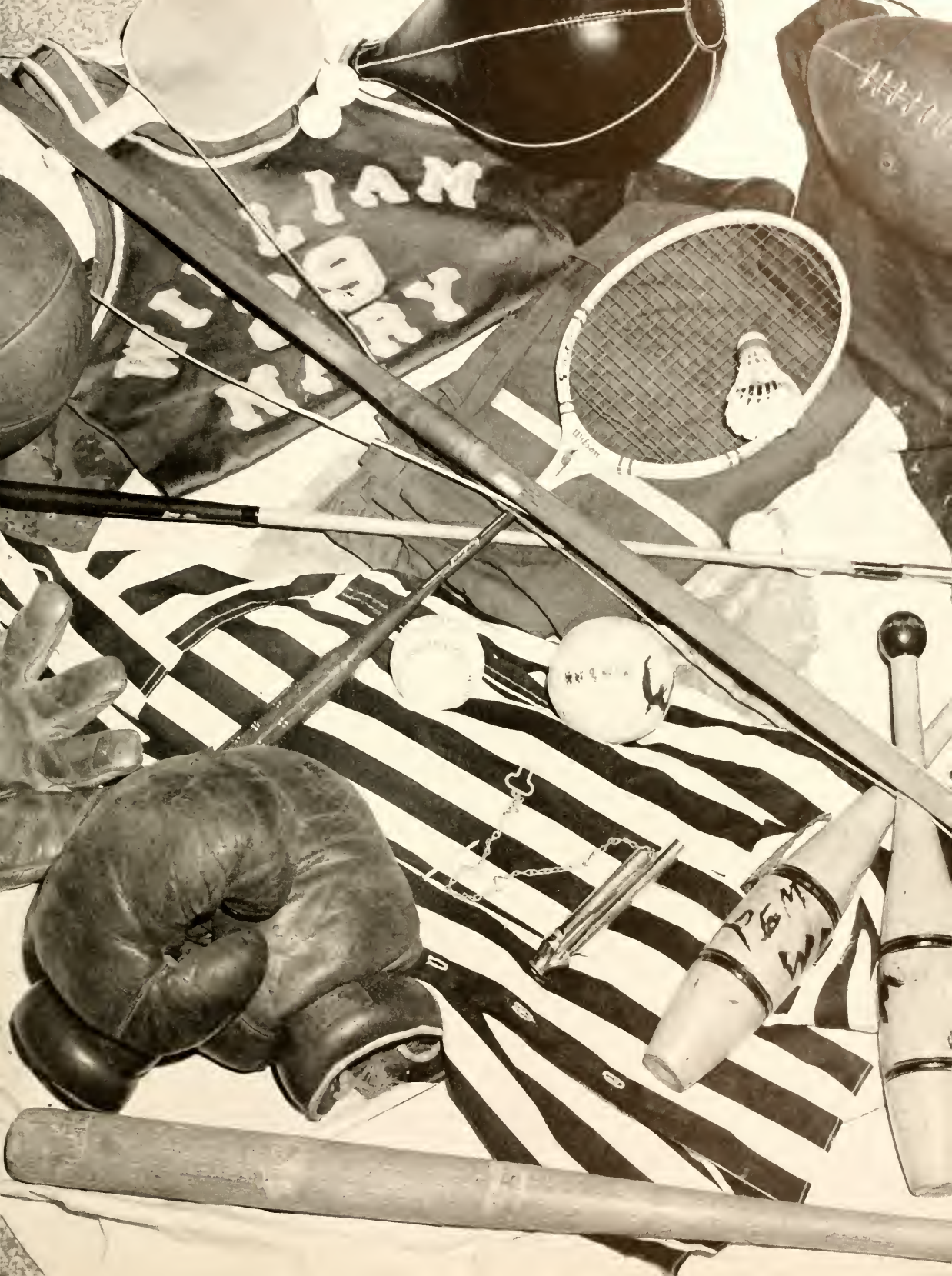







# CHEERLEADERS

Leading the organized cheering for William and Mary athletic teams was a squad of able and hard-working students who had charge of both the pep rallies which preceded the football contests and the cheering at the games. Head Cheerleader, Eddie King, led the team in the fall, with Warren Smith taking over after King left school in February. Other cheerleaders during the fall were Tom Athey, Billy Hux, Carol Achenbach, Shirley Green, Sue Hines, and Eleanor Grant, with Henry Isaacs, George Valentine, and John Spivey being chosen in February to fill out the squad. A junior varsity squad was also chosen as a part of an expanded program of team support through this medium. Jayvee members were Dee Curry, Nancy Hall, Martha Hogshire, Jerry Tuttle, Roy Jones, David Otey, Ed Pierce and Walt St. Claire.



# PEP RALLIES

One of William and Mary's most spirited seasons saw frenzied pep meetings each Friday night before the home games, marked by references to "that starry-eyed idealist, Rube McCray," by such speakers as Dr. James W. Miller, and topped off by huge bonfires and occasional fireworks on the intramural field. Great interest was generated in meetings such as the one preceding the North Carolina game and the Dixie Bowl pep rally, which was later broadcast.

# ATHLETIC ASSOCIATION

Ruben North (Rube) McCray completed his fourth year as athletic director and head football coach here this year, and his great grid season was rewarded by his being chosen by the coaches of the Southern Conference as "Coach of the Year."

McCray and his capable staff of assistants worked hard from the beginning of September with the football team, and their efforts produced some very worthwhile results which speak for themselves. Then the entire staff moved into other fields to help give the school a well balanced athletic program.

Football assistants included Barney Wilson, assistant coach; Eric Tipton, backfield coach; Tom Power, coach of centers and blocking backs; Marvin Bass, line coach;

Al Vandeweghe, end coach; and Al Thomas, junior varsity coach. Vandeweghe, an ex-Indian great, returned to W & M during the summer, and two other new coaches, Wilson and Thomas joined the staff then also.

Other members of the Athletic Association staff include W. S. (Pappy) Gooch, business manager of athletics, and Trainer L. A. (Dick) Simonson. Howard Smith, instructor in physical education, also worked as a member of the coaching staff.

The 1947-48 sports program was marked by strong football and basketball squads, increased emphasis on track, the resumption of swimming and golf, baseball under Marvin Bass, and a strong group returning from last year's National Intercollegiate Tennis Championship team.

# 1947 FOOTBALL TEAM

Perhaps the finest football team in the history of the College of William and Mary stalked the gridirons of the South and East during the 1947 season, as the Indians brought to Williamsburg the championship of the Southern Conference, a tie for the State "Big Six" crown, and a trip to the inaugural Dixie Bowl game played in Birmingham, Ala., New Year's Day. William and Mary won nine games and lost one during the regular season and dropped a heartbreaker to Arkansas, 21-19, on January 1.

Coached by R. N. 'Rube' McCray and led on the gridiron by Co-Captains Ralph Sazio and Bob Steckroth, the Big Green eleven received praise from all quarters

for their fine team play generally, and more specifically for their great work in the line.

From end to end, the Brave line was one of the finest in the nation, ranking second among all college teams in rushing defense and total defense. The two co-captains, Knox Ramsey, Tommy Thompson, Red Caughron, Bill Safko and Lou Hoitsma teamed up to provide the South's best line.

With Jack Cloud running wild and picking up 102 points in 11 games, the William and Mary backfield could hold its own in fast company, too. Henry Blanc held down the wingback post most of the season while Tom Mikula was the regular blocking back. The tailback post was filled by Stan Magdziak, Buddy Lex and Jack Bruce, and Tommy Korczowski, before he was injured.

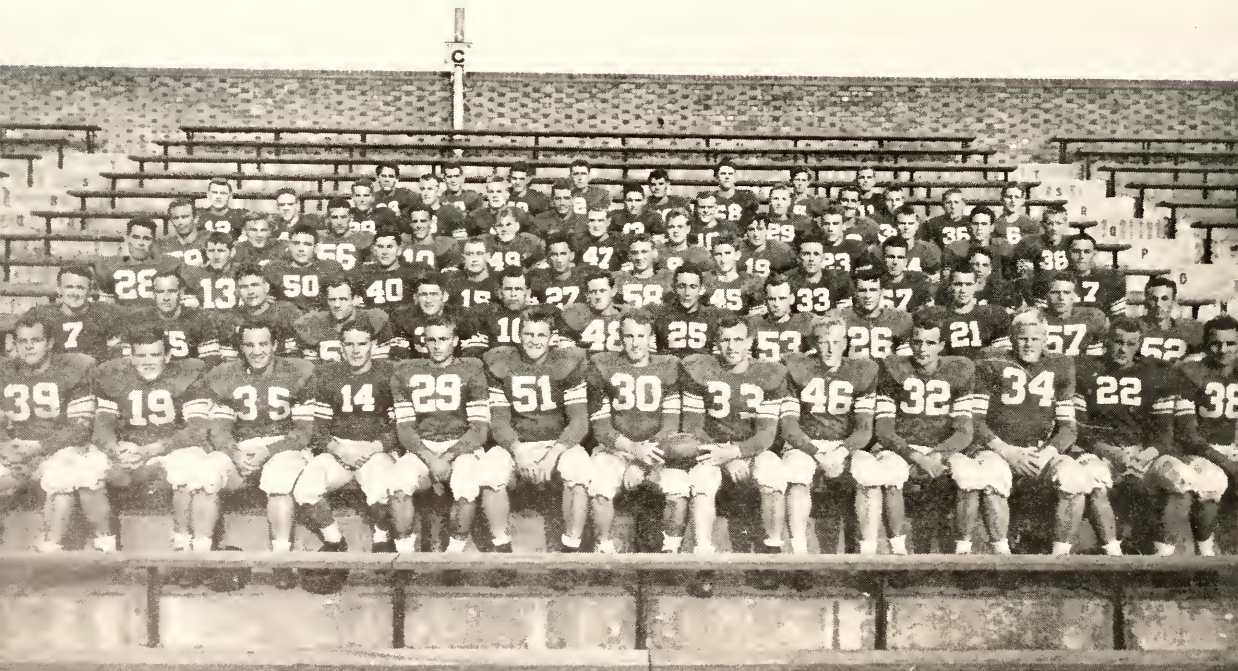





**COACHING STAFF**

First Row: Bass, McCray, Tipton, Power. Second Row: Thomas, Vandeweghe, Wilson.

# “Rube”

## AND THE COACHES

An able staff of coaches including two former William and Mary athletes worked with Head Coach Rube McCray to turn out the championship team. The staff included Marvin Bass, line; Al Vandeweghe, ends; Tom Power, centers and blocking backs; Barney Wilson, backfield; and Al Thomas, Junior Varsity.

COACH RUBEN N. McCRAY





WILLIAM AND MARY

21

DAVIDSON

0

First Downs	W&M	17	;	Davidson	6
Yards from scrimmage	W&M	198	;	Davidson	31
Forward passes completed	W&M	6	;	Davidson	8
Yards from passes	W&M	79	;	Davidson	94
Punting average	W&M	28.8	;	Davidson	27.3
Fumbles recovered	W&M	0	;	Davidson	1
Forward passes intercepted	W&M	2	;	Davidson	1
Returns of all kicks	W&M	68	;	Davidson	57

Davidson's Wildcats, keyed up by Coach Bill Story and aided by eight men playing at home, gave William and Mary a good scrap for a part of the season's opener, a Southern Conference clash at Foreman Field in Norfolk. But the lighter and less experienced team from North Carolina was no match for the powerful Indians, and Coach Rube McCray brought a 21-0 scalp back to Williamsburg by virtue of three second half touchdowns.

The sluggish William and Mary attack finally got started about halfway through the third period when Tommy Korczowski and Jack Cloud showed they were every bit as good as in 1946 by spearheading a long touchdown drive which ended when the big fullback plunged over from the two for the first touchdown. Stan Magdziak promptly booted the extra point following the first W & M touchdown of the year. Early in the fourth period, Magdziak punted to the Davidson 10, and Lou Creekmur set up the second tally by blocking a Wildcat punt on the 16 which was followed by a 15-yard penalty against the losers.

The first team then went back in long enough for Cloud to buck over for the touchdown and Magdziak to add the extra point. Reserve Tailback Buddy Lex passed to End Dick Hungerford for 24 yards and the final touchdown of the afternoon. Magdziak kicked the extra point and the Braves left the field in a short while with a 21-0 victory.



LOU HOITSMA

TOMMY

Ragazzo breaks away at Homecoming game



WILLIAM AND MARY

56

THE CITADEL

7

First Downs	W&M . . . . . 17	; Citadel . . . . . 2
Yards from scrimmage	W&M . . . . . 314	; Citadel . . . . . 25
Forward passes completed	W&M . . . . . 10	; Citadel . . . . . 3
Yards from passes	W&M . . . . . 200	; Citadel . . . . . 48
Punting average	W&M . . . . . 36	; Citadel . . . . . 33.5
Fumbles recovered	W&M . . . . . 3	; Citadel . . . . . 3
Forward passes intercepted	W&M . . . . . 1	; Citadel . . . . . 2
Returns of all kicks	W&M . . . . . 97	; Citadel . . . . . 141



KORCZOWSKI



JACK CLOUD

Playing their first home game of the season against The Citadel's Bulldogs, the William and Mary team romped over the South Carolinians, 56-7, in a game played at Cary Field on October 4. Displaying power, deception, downfield blocking and most of the other things a good team should have, the Indians had themselves a field day against their outclassed opposition. Little Tommy Korczowski scored twice in leading the team to victory with his running and passing.

The Braves scored on the seventh play of the game after Korczowski had broken away on a 47-yard jaunt to the six two plays earlier. Magdziak booted the extra point, going on to kick every one of the game except the last one. Set up on a pass interception by Hank Blanc, the second tally came on a 23-yard pass play, Magdziak to Tom Mikula, a little later. A 48-yard pass play, Magdziak to Bob Steckroth, put the ball on the six, and Jack Cloud bucked over for the third touchdown a few plays later. Buddy Lex led a drive from The Citadel 35 for the next marker, and he went over to put his team ahead, 28-0, at halftime. Korczowski scored just after the half after he had passed to Blanc to put the ball on the five.

A 55-yard pass from Tommy, "The Kid," to Bob Steckroth on the goal line accounted for the next score. At this point, the reserves took over and Lex passed to Magdziak for a touchdown. A nice piece of running by Freshman Don Howren ate up 28 yards and accounted for the final touchdown of the Braves. Lex kicked the extra point. The fans saw in this game the biggest point total of the season to be scored at Cary Field, and the Indians saw in it their second Southern Conference victory of the year, by a 56-7 score.



STAN MAGDZIAK



BUDDY LEX



EARL MASSEY



HERB POPLINGER

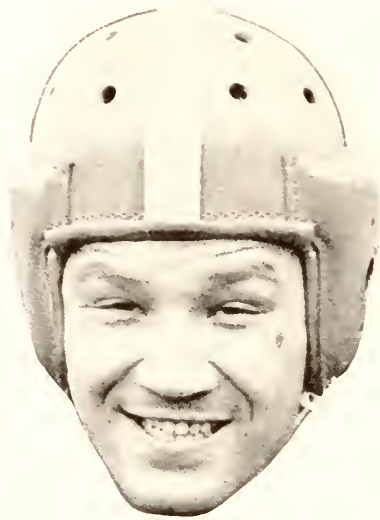

BILL SAFKO

A rebounding Virginia Tech eleven gave Coach Rube McCray and the William and Mary team and supporters in general some anxious moments at City Stadium in Richmond October 11, scoring in the first two minutes of play and holding the lead until near the end of the third quarter. Dick DeShazo grabbed a VPI lateral in the opening minutes of play and scampered 19 yards to pay-dirt. Ross Orr converted for the Gobblers. Neither team was able to threaten in the rest of the first half, although DeShazo attempted a field goal and failed.

Although the Gobblers played a scrappy and rough game, there was never any doubt of the outcome once the Indians started to roll. The Indian attack, dulled by Korczowski's injury which kept him out for the rest of the season, opened up like lightening in the third quarter. Henry Blanc took handoffs from Cloud to dash 26 and 19 yards for touchdowns, and Reserve Wingback Herb Poplinger scored on the same play. Magdziak added all three points-after-touchdowns for the 21-7 victory.

First Downs	W&M . . . . . 11 ; VPI . . . . . 3
Yards from scrimmage	W&M . . . . . 161 ; VPI . . . . . 67
Forward passes completed	W&M . . . . . 11 ; VPI . . . . . 2
Yards from Passes	W&M . . . . . 89 ; VPI . . . . . 29
Punting average	W&M . . . . . 37.7 ; VPI . . . . . 46.8
Fumbles recovered	W&M . . . . . 7 ; VPI . . . . . 2
Forward passes intercepted	W&M . . . . . 2 ; VPI . . . . . 2
Returns of all kicks	W&M . . . . . 75 ; VPI . . . . . 162

WILLIAM AND MARY

21

VIRGINIA TECH

7





STEVE CHIPOK



PAT HAGGERTY

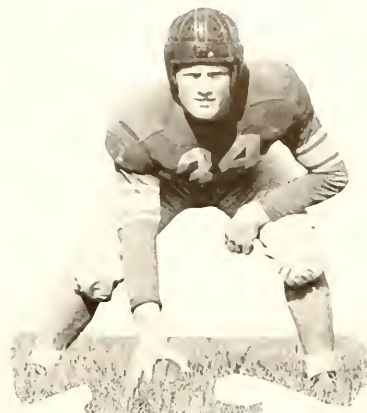

TOMMY THOMPSON

The giants of the Southern Conference, William and Mary and North Carolina, tangled in one of the most evenly matched games ever seen at Cary Field, on October 18. The Tarheels had lost two in a row to Texas and Wake Forest and were playing a do-or-die game, finally winning, 13-7. The Indians and the visitors played even, conservative football in the early stages of the game, but Carolina was able to forge ahead in the second period on a pass from Big Walt Pupa to Jim Camp, Bob Cox adding the point.

The Big Green came back in the second half, however, and powered its way down the field, with Jack Cloud bulling over to cap a drive which had covered 50 yards. Stan Magdziak added the point. In the fourth period, the Tarheels were able to cash in on the breaks and send Pupa crashing over for the deciding score. Later Indian drives proved unsuccessful, and McCray's team lost its only decision of the regular season, 13-7.



LOU CREEKMUR

NORTH CAROLINA  
 13  
 WILLIAM AND MARY  
 7

First Downs	W&M . . . . . 7 ; NC . . . . . 11
Yards from scrimmage	W&M . . . . . 23 ; NC . . . . . 155
Forward passes completed	W&M . . . . . 6 ; NC . . . . . 4
Yards from passes	W&M . . . . . 110 ; NC . . . . . 69
Punting average	W&M . . . . . 44.9; NC . . . . . 44.3
Fumbles recovered	W&M . . . . . 3 ; NC . . . . . 3
Forward passes intercepted	W&M . . . . . 1 ; NC . . . . . 0
Returns of all kicks	W&M . . . . . 141 ; NC . . . . . 49

First Downs	W&M	17	BU	8
Yards from scrimmage	W&M	294	BU	145
Forward passes completed	W&M	9	BU	3
Yards from passes	W&M	122	BU	60
Punting average	W&M	47.6	BU	33
Fumbles recovered	W&M	4	BU	3
Forward passes intercepted	W&M	4	BU	1
Returns of all kicks	W&M	132	BU	119

WILLIAM AND MARY

47

BOSTON UNIVERSITY

13



BOB STECKROTH



RALPH SAZIO

Playing their only game of the season outside the state of Virginia, the William and Mary eleven romped over Coach Buff Donelli's Boston University Terriers by an impressive 47-13 margin at Fenway Park in Beantown. That game moved many observers to class the Indians with the best of the gridiron teams of the nation. Again it was Cloud who paced the Redskin attack, although a number of players took part in the scoring. Little Henry Blanc set up the first touchdown with a 34-yard run, and Cloud ploughed over. Magdziak missed the placement attempt, however. Don Giles went over to tie the score for BU, but Lou Hoitsma blocked the placement.

With the aid of some excellent blocking by Bob Steckroth, Blanc sprinted 67 yards to score and gave the Indians a lead they never lost. Later on in the first half Cloud carried the ball from the 18 into the end zone in five plays for the third tally, and the final touchdown of the half came on a pass play from Buddy Lex to Vito Ragazzo which was good for 60 yards. Magdziak added the last three extra points. Cloud drove over for another touchdown during the second half, and Henry Blanc, who played a fine game all the way, looked good in scoring his second of the evening. Pat Haggerty treated the home-folks to a touchdown on a six-yard run in the closing minutes to end the Indian scoring, and Magdziak hit two out of three extra points in the second half. The Terriers were able to get across a touchdown in the final seconds of the game, and the conversion made the final score 47-13 in favor of the Braves.

Playing before a sparse crowd, the Indians nevertheless made a tremendous impression with the Boston fans and made an excellent name for themselves there.

Jack Cloud off for a long gain





COLIN DAVIS



GEORGE DAVIS



JIM McDOWELL

The 21-0 score posted by the William and Mary Indians in defeating Wake Forest offers no indication of the very complete and definite beating the Indians handed Coach D. C. (Peahead) Walker's team on November 1 at Cary Field. The devastating style of football played by the Indians that day swept aside all opposition with seeming ease and more firmly established the Tribe as one of the foremost powers in the East.

The bewildered Deacons could do little to stop the onslaught of the Braves, and the W & M-WF game established McCray's team as one of the best of the year. Stan Magdziak started the downfall of the Baptists with a touchdown pass good for some 30 yards to Vito Ragazzo in the end zone midway through the second quarter. Magdziak also added the conversion, putting the Braves ahead at halftime, 7-0.

In the third quarter, Cloud showed that line bucking was not his only talent as he intercepted one of Tom Fetzer's passes and picked up his blockers to gallop 65 yards down the sideline for the second Tribe touchdown of the afternoon.

A little later, Henry Blanc took a reverse from Cloud and pitched a perfect strike to Bob Steckroth, who scored the final touchdown all by himself in the end zone. Magdziak once more converted to end the scoring for the afternoon. The victory over Wake Forest was doubly sweet for the Indians because the Deacons had beaten North Carolina earlier. The game was probably the best the Braves played all season, and was just about the way a game should be played.



WILLIAM AND MARY      WAKE FOREST  
 21                                      0

First Downs	W&M . . . . . 12	; Wake Forest . . . . . 13
Yards from scrimmage	W&M . . . . . 140	; Wake Forest . . . . . 55
Forward passes completed	W&M . . . . . 8	; Wake Forest . . . . . 13
Yards from passes	W&M . . . . . 118	; Wake Forest . . . . . 124
Punting average	W&M . . . . . 33.6	; Wake Forest . . . . . 44
Fumbles recovered	W&M . . . . . 3	; Wake Forest . . . . . 2
Forward passes intercepted	W&M . . . . . 6	; Wake Forest . . . . . 2
Return of all kicks	W&M . . . . . 43	; Wake Forest . . . . . 37



WILLIAM AND MARY

28

VMI

20

First downs	W&M	15	VMI	9
Yards from scrimmage	W&M	218	VMI	107
Forward passes completed	W&M	5	VMI	6
Yards from passes	W&M	108	VMI	116
Punting average	W&M	45.3	VMI	34.3
Fumbles recovered	W&M	1	VMI	0
Forward passes intercepted	W&M	0	VMI	1
Return of all kicks	W&M	170	VMI	81

RED CAUGHRON

Played before a Homecoming Day crowd whose attendance was cut by bad weather, William and Mary played well enough to run up a 28-0 lead at the beginning of the fourth period before a rally pulled Virginia Military Institute within eight points of the Braves at the end of the game. Stan Magdziak stole the show in the second quarter, slicing through the line on a 10-yard scoring run and passing to Vito Ragazzo on another play which netted 22 yards and a tally.

Jack Cloud broke into the scoring column in the third quarter with a line plunge, and Magdziak passed to Vito Ragazzo for the last William and Mary marker. Magdziak converted all four times. Passes by Joe Veltri led the Keydet rally which saw Jimmy Gill, Ray Tamalis, and Vince Regunas reach paydirt, and Carrington kick two extra points. The Big Green had things well in hand again when the game ended, 28-20 in their favor.

HENRY BLANC



ED MAGDZIAK



MOE KISH



WILLIAM AND MARY

45

WASHINGTON AND LEE

6

First downs	W&M . . . . . 16	W&L . . . . . 7
Yards from scrimmage	W&M . . . . . 337	W&L . . . . . —5
Forward passes completed	W&M . . . . . 4	W&L . . . . . 4
Yards from passes	W&M . . . . . 75	W&L . . . . . 50
Punting average	W&M . . . . . 44.5	W&L . . . . . 32.6
Fumbles recovered	W&M . . . . . 3	W&L . . . . . 0
Forward passes intercepted	W&M . . . . . 1	W&L . . . . . 2
Return of all kicks	W&M . . . . . 105	W&L . . . . . 114

Playing before representatives of post-season bowls and determined that the 1946 game should not be repeated, William and Mary went out on a sloppy gridiron at Roanoke's Victory Stadium and romped over the Generals of Washington and Lee, 45-6. In scoring four touchdowns that afternoon, Jack Cloud tied for the most points scored by a college player in a single game for the year.

While displaying an unstoppable offense, the Indians limited the opposition to a minus-five yard total in rushing for the afternoon. End Lou Hoitsma broke through to block a kick in the first three minutes of the game to set up Cloud's first touchdown of the day. Hoitsma made a brilliant catch of a 10-yard pass from Magdziak for the next score. Cloud scored his second touchdown on a pass from Magdziak, and then he added his third six-pointer of the day from the 16 after Hoitsma had blocked another General punt, and the Indians led at intermission, 26-0.

Just after the half, Cloud capped a 65-yard Indian drive with a touchdown plunge, his fourth of the day. The last two Indian scores of the day came on runs by Ed Magdziak, younger brother of Stan, who played a brilliant game. Stan converted for three extra points during the afternoon. Washington and Lee scored after the clock had run out, Jim Bennett intercepting a pass and carrying it the length of the field at the gun.

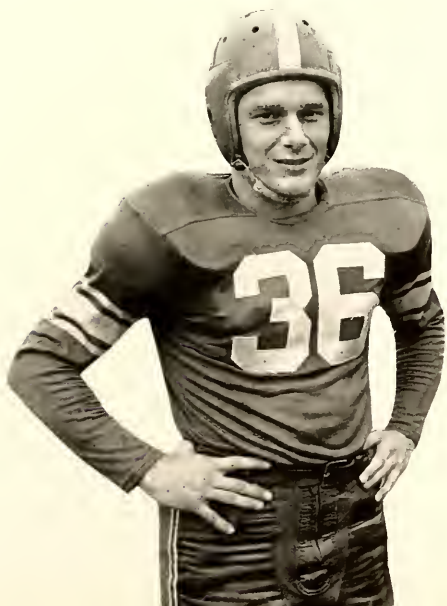

JACK HOEY  
JACK BRUCE

TOM MIKULA



Mikula about to hit Deacon receiver



GEORGE GIBBS



KNOX RAMSEY

Bowling Green State University of Ohio, playing in Williamsburg just five days before Thanksgiving, gave William and Mary plenty of fight before dropping a 20-0 decision to the more powerful and numerous Redskins. The outcome was never in doubt, but the scrappy Falcons made the Indians fight for all three of their touchdowns. The visitors threw up a surprisingly strong defense against the W&M ground attack, but their aerial coverage and offense were not of the same calibre as those boasted by the Braves.

It was not until late in the opening period that the Indians were able to get across a score, which climaxed a 79-yard drive. For the initial marker, Bob Steckroth took a pass from Jack Bruce on the 10, shook off a tackler and went over standing up. After the Braves had been penalized 15 yards, Magdziak kicked the extra point from the 27.

Later in the first half, Hank Blanc took the ball and threadneedled his way through the Falcon team for a 25-yard scoring jaunt after Buddy Lex had returned a punt 40 yards. Lex missed the extra point. Lex went over for the last Cary Field touchdown of the year, and Magdziak converted to make the score 20-0, the way it stood when the game ended. While Bowling Green was not the largest or strongest eleven the Braves faced during their 10 games, the Falcons did field the scrappiest team on the slate.

First Downs	W&M . . . . .	20	;	Bowling Green	6
Yards from scrimmage	W&M . . . . .	235	;	Bowling Green	29
Forward passes completed	W&M . . . . .	12	;	Bowling Green	4
Yards from forward passes	W&M . . . . .	176	;	Bowling Green	50
Punting average	W&M . . . . .	39	;	Bowling Green	38.7
Fumbles recovered	W&M . . . . .	2	;	Bowling Green	2
Forward passes intercepted	W&M . . . . .	2	;	Bowling Green	0
Return of all kicks	W&M . . . . .	105	;	Bowling Green	69

WILLIAM AND MARY

20

BOWLING GREEN

0





Cloud scores against Carolina



JOE MARK  
GEORGE HUGHES

William and Mary sewed up the Southern Conference championship on a percentage basis by dropping the University of Richmond, 35-0, in the traditional Thanksgiving Day game played at City Stadium in Richmond. It was the last time the W&M-Spider game was played on Thanksgiving, the contest subsequently being shifted to another date to facilitate schedule making.

In outclassing the Spiders, the Braves also tied for the State "Big Six" championship with Virginia, posting a record of four wins and no losses. It was strictly "no contest" in City Stadium, however, the Indians scoring early and often. Jack Cloud went over from the four for the first score in the opening minutes. Then the Indians took to the air to pile up a 28-0 halftime lead and be able to coast to the victory. Before the bombardment was over, touchdown passes from Stan Magdziak to Hank Blanc and Vito Ragazzo, and from Buddy Lex to Ragazzo had been recorded. Held scoreless in the third period, the Indians counted another tally in the fourth when Cloud plunged over from the one. Magdziak kicked five-for-five extra points that afternoon. Richmond threatened late in the fourth quarter, having the ball on the Indian one with first down, but when four plays had been run, the ball was on the Indian four and the game ended with the score standing at 35-0.

## WILLIAM AND MARY

35

RICHMOND

0

First Downs	W&M . . . . . 12 ; Richmond . . . . . 11
Yards from scrimmage	W&M . . . . . 92 ; Richmond . . . . . 16
Forward passes completed	W&M . . . . . 11 ; Richmond . . . . . 8
Yards from passes	W&M . . . . . 159 ; Richmond . . . . . 93
Punting average	W&M . . . . . 40.7 ; Richmond . . . . . 31
Fumbles recovered	W&M . . . . . 2 ; Richmond . . . . . 5
Forward passes intercepted	W&M . . . . . 5 ; Richmond . . . . . 0
Return of all kicks	W&M . . . . . 45 ; Richmond . . . . . 106



Co-Captains and Dixie Bowl Queen



Arrival in Birmingham

## ARKANSAS 21 WILLIAM AND MARY 19

Playing the first annual Dixie Bowl at Birmingham, Ala., the William and Mary Indians played right along with the Razorbacks of the University of Arkansas while dropping a 21-19 decision. The 25,000 fans got more than their money's worth before the afternoon was over, seeing one of the best New Year's Day games of the year. The lead changed hands three times, and the winner was never decided until the closing whistle. Several William and Mary players starred, and among them were Jack Cloud, Buddy Lex, and the whole Redskin forward wall.

Coach Rube McCray's team drew first blood, scoring in the first few minutes of the game after a hard tackle by Ralph Sazio and Knox Ramsey had caused Aubrey Fowler to drop Lex's fine quick kick on the Razorback six. Cloud moved into the end zone in two plays. About the same thing happened again when Thompson recovered another of Lex's quick kicks dropped by Fowler, but W&M failed to score that time, a touchdown being called back on a penalty. Cloud scored once more to

cap a 77-yard drive with just 18 minutes gone, and when Stan Magdziak converted to give the Williamsburg team a 13-0 lead, things looked good for McCray's men.

Two quick touchdowns put the Southwestern Conference back in the game, however, when Ross Pritchard grabbed a long pass and scored all alone, and Eckel Rowland intercepted one of Magdziak's heaves to score. Fowler kicked both placements. William and Mary moved back into the lead again as Lex passed to Henry Blanc in the end zone, but Magdziak again missed the point. Driving almost the length of the field, the Razorbacks sent "Muscles" Campbell over for the score which decided the game, and Fowler converted again.

A late drive for the Indians ended when the Porkers recovered a Brave lateral on the Arkansas 15 and held the ball until the final whistle sounded. The Dixie Bowl game gave the Indians an excellent chance to show their ability outside the state, and they made a tremendous impression in Birmingham. Although the Braves lost, the Dixie Bowl game was one of the most important and helpful in the history of William and Mary football.

Steckroth speaking at rally



# THE DIXIE BOWL

The Dixie Bowl Squad





BIRMINGHAM  
• ALABAMA •

*Welcome*  
**WILLIAM & MARY**  
**DIXIE BOWL**

**DIXIE**  
*Way Down South in Dixie*  
**BOWL**

**GAME**







Teach tips one in against Western Maryland

Giermak shoots in the VMI game



Co-Captain Sokol, Coach Wilson, Co-Captain Teach

# B A S K E T B A L L

Coming to William and Mary in the summer of 1947, Barney Wilson, former director of athletics at Union College in Kentucky, took over the reins of the Indian basketball team at the start of the season and piloted the court squad through a fairly successful season in which it caught fire near the end and played right along with the best teams in the area. Led by Co-captains Charlie Sokol and Charlie Teach, the Indians found their winning combination near the end of the season and played some excellent games with the two co-captains at forwards, lanky Chester Giermak, high scorer for the state and conference, at center and the two perpetual motion midgets, Ed (Fuzz) McMillan and Jere (Baby) Bunting at guards.

The team did take a long while to get started and was hampered by a number of injuries, but all in all, the season was successful, with the record showing an even dozen victories against nine defeats during the regular season. Included in this record were eight Southern Conference victories and seven defeats in that league.

Playing in the Conference tournament at the end of the regular season, Wilson's team outscored Wake Forest, 61-56 in a thrilling game before dropping a 73-52 verdict to a superior North Carolina State five which went on to win the tournament and play for the National Championship. Besides the five who started in the final games of the season, outstanding players included Bob Holley, Buddy Lex, Johnny Green, Sherman Robinson, Harry Hilling and Dick Hungerford. The Braves were well conditioned by Coach Wilson, and the hard work



COACH BARNEY WILSON



First Row: Manager Kelly, Robinson, Lex, Sokol, Giermak, Teach, Green, McMillan, Manager Caines. Second Row: Assistant Coach Smith, Bunting, Siegert, Benjamin, Hungerford, Holley, Hilling, Coach Wilson.







Wilson watches Trainer Simonson tape Sokol's ankle

# BASKETBALL

the men put in showed positive results at the end of the campaign.

Starting the court season early in December with a trip to South Carolina, William and Mary's cagers out-scored The Citadel, 64-41 in the initial contest as Chester Giermak threw in 26 points to star. Although the rangy center added 21 more the following night, the Tribe lost a one-point, 51-50 verdict to Furman before returning to the Old Dominion. Hampden-Sydney managed to take a narrow 37-36 decision from the Indians in a game played in Petersburg under adverse conditions, but later in the week the Big Green five moved back into the victory column with convincing 51-33 win over the Cavaliers of the University of Virginia.

Just before the Christmas holidays in Norfolk, the Braves dropped a 61-52 game to Wake Forest in a sluggishly played match. After the return from the holidays, the Braves nearly doubled the score on Randolph-Macon's Yellow Jackets, downing that team, 68-35, then outlasting VMI to take a 53-39 victory over the Keydets in another game played in Williamsburg. Along about this time in the season, the team went into something of a slump and lost several games, although not enough to keep them out of the Conference tournament. The team lost to Virginia Tech by 59-41 and then fell before Washington and Lee by a narrow margin.

The team then got back on the victory path, defeating Richmond by three points and winning easily over The Citadel in Blow Gym before losing to George Washington, 60-45. Duke then defeated the Braves, but they bounced back to hand VPI its only "Big Six" defeat of the season and scare North Carolina before losing to that team, 63-61. Following a trip North, the



DICK HUNGERFORD



ED "FUZZY" McMILLAN

PAUL WEBB      CHESTER GIERMAK      JOHNNIE GREEN      CHARLIE TEACH

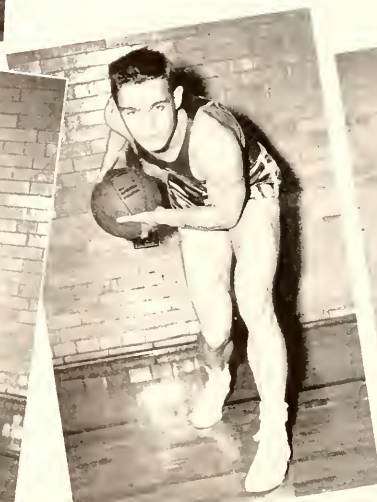





Sherman Robinson jumps for a shot



JERE BUNTING



CHARLIE SOKOL



BUDDY LEX

Braves returned home to win over Washington and Lee and over VMI and Richmond for the second time.

Ten teams were invited to the 1948 Southern Conference tournament, since William and Mary finished in a tie with two other teams for eighth place in the league standings. Opening tournament competition on the first of four nights of play, the Braves electrified the 8,000 spectators at Duke's indoor stadium by staging an extremely spectacular rally to overcome the nine point lead Wake Forest had held at the three-quarter mark of the second half and forge into a lead of their own. Fine floor play and some inspired shooting helped the team to down the Deacons, 61-56. The next night the team met the ultimate champions, the Wolfpack of North Carolina State, and battled that team fiercely during the first half before finally bowing out of the tourney, 73-52. Jere Bunting, who score 34 points and led his team to two victories, was selected to the All-Tournament team, and his ovation when he left the floor in the State game was the greatest in the history of the tourney. Another All-Star was Chester Giermak, who made All-State and second team All-Southern, and Mc-Millan, who made second team All-State.

## JUNIOR VARSITY SQUAD

Coach Howard Smith's Junior Varsity Basketball team had a reasonably successful season, winning six games and losing nine, with several of the losses being very close. The team scored 682 points to 588 for the opposition. High scorer was Bill Ozenberger, and other outstanding members were Paul Webb, Randy Mallory, Steve Siegert, Bob Benjamin, and Vic Janega.

First Row: Webb, Janega, Ozenberger, Mallory, Giordano, Sherman.

Second Row: Manager Riggins, Koffard, Vescovi, Lewis, Bruchey, Coach Smith.





DICK GAMES



BOB GILL

DICK HILL  
OLAF HEDMAN  
BOB BERNHARD  
RANDY MALLORY

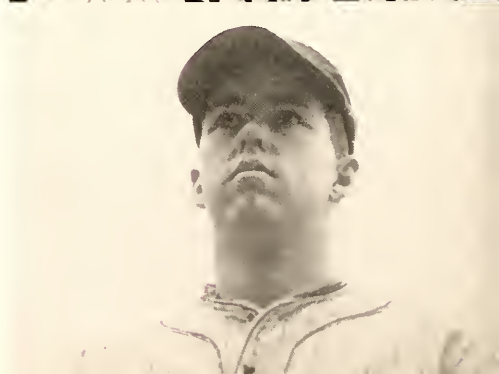
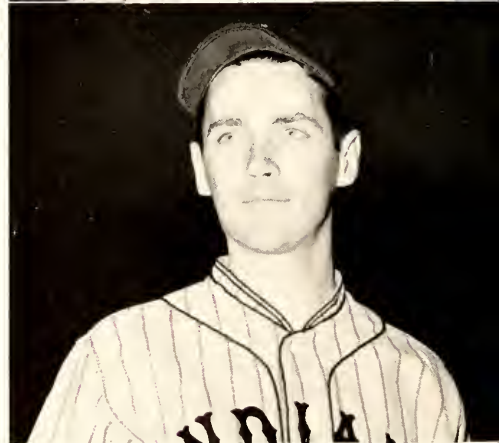

# B A S E B A L L



Indian pulls up at third

Marvin Bass, former William and Mary catcher, took over the helm of the Indian baseball team left empty when Dick Gallagher left. He inherited a number of outstanding players including Tommy Korczowski, Ken Wright, Dick Games, Leo Brenner, Jim Stewart, Stan Magdziak, Bob Gill, Charlie Unrue, Harry Robison, Olaf Hedman and a number of others for his 16-game schedule.

Dartmouth runner safe in 1947 game!





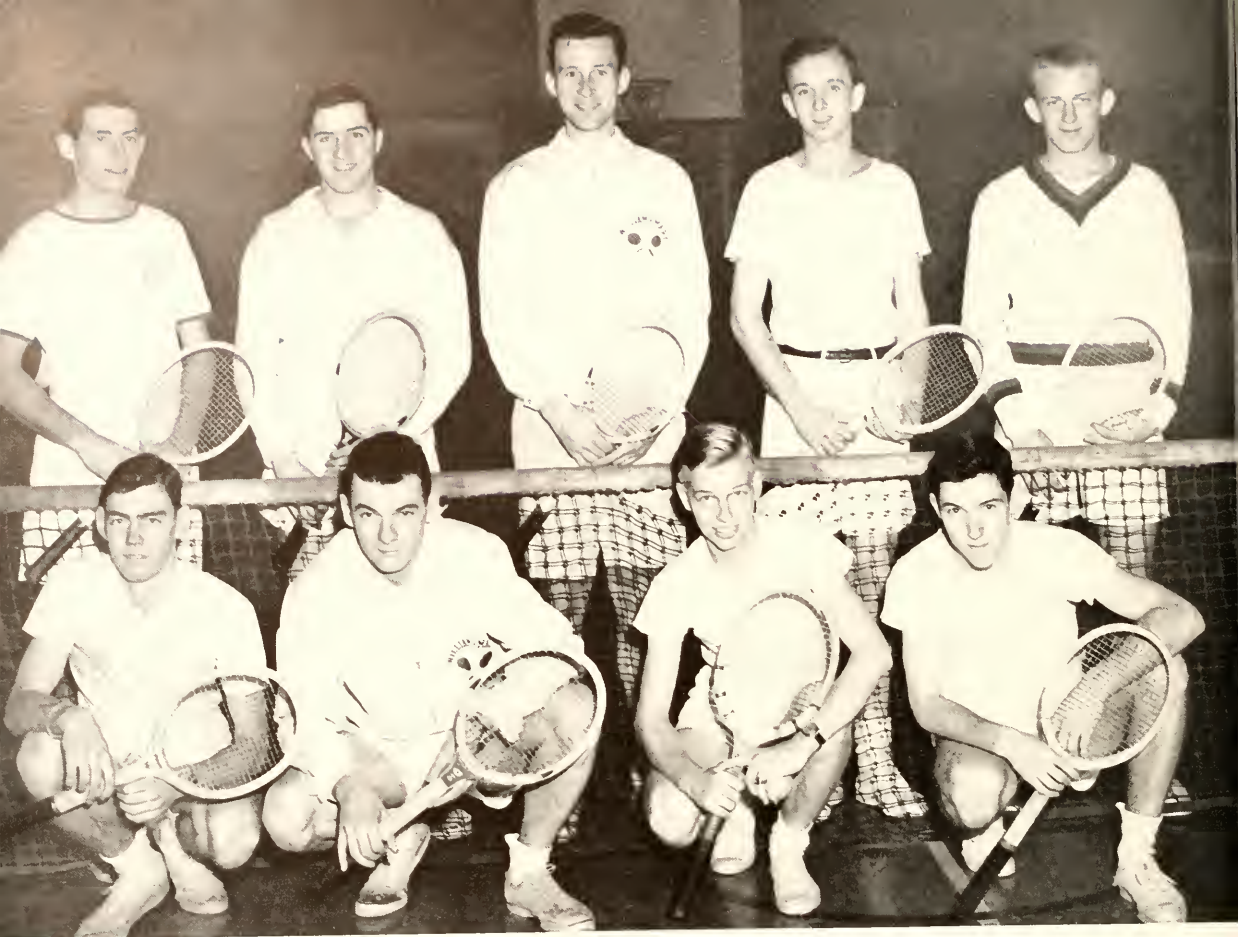

First Row: Doll, Atwater, Chennault, Bartzen. Second Row: Randall, Macken, Kovaleski, Fricke, Galloway.

DICK RANDALL

BOB DOLL

BOB GALLOWAY

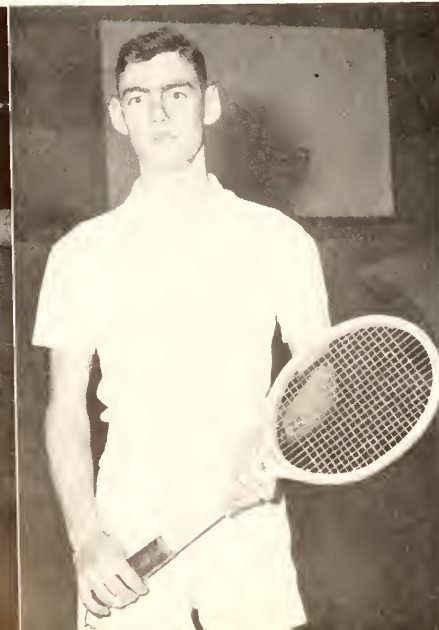

# T E N N I S

William and Mary's great 1947 tennis team won just about everything there was to win in the world of tennis in going through their second straight undefeated season to run their victory streak to 41 at the close of the campaign. Dr. Sharvy G. Umbeck's team, not satisfied to romp over all opposition in dual meets, took the Southern Conference championship in a breeze and then went on to post an impressive victory at the National Intercollegiate tournament in California in June. Although he was beaten in the regular season, Gardner Larned took the singles championship of the nation's colleges as well as of the Southern Conference. And he teamed with Bernard (Tut) Bartzen to take the doubles title in the Dixie Loop.

The Indians started gaining recognition far back in the winter when Fred Kovalski went to the National Indoor tournament in New York and promptly eliminated the veteran Frank Shields in a hard-fought battle, 6-4, 3-6, 6-4. He later bowed out of the tourney on a loss to Bill Talbert. That loss was, however, a fierce 12-10, 4-6,

6-1, 6-0 decision which was a battle from start to finish.

Starting out their regular home season in March, the Braves braved wintry weather to trounce Michigan State with no difficulty, and they disposed of Yale in an equally easy manner. Dartmouth cancelled out on William and Mary, and the team then smashed a visiting Princeton team, 12-3 in an extended match played in Williamsburg. Outstanding performance of that meet was Larned's 6-2, 6-1 victory over Bill Vogt, star from Princeton. Tulane provided the most excitement of the season for William and Mary followers by taking an early lead before losing to W&M, 6-3. It was the afternoon that Larned lost to Jack Tuero, Greenie ace seeded above him in the intercollegiate tournament, by a 6-3, 5-7, 6-0, but the Braves won enough matches down the ladder to make up for the individual setback. The win over Tulane followed an easy one over the University of Virginia, with Larned downing the pride and joy of Charlottesville, Hal Burrows. Playing against Princeton once more, the Redmen took an 8-0 win and returned home to shut out

GEORGE FRICKE



CAPTAIN TUT BARTZEN  
JIM MACKEN



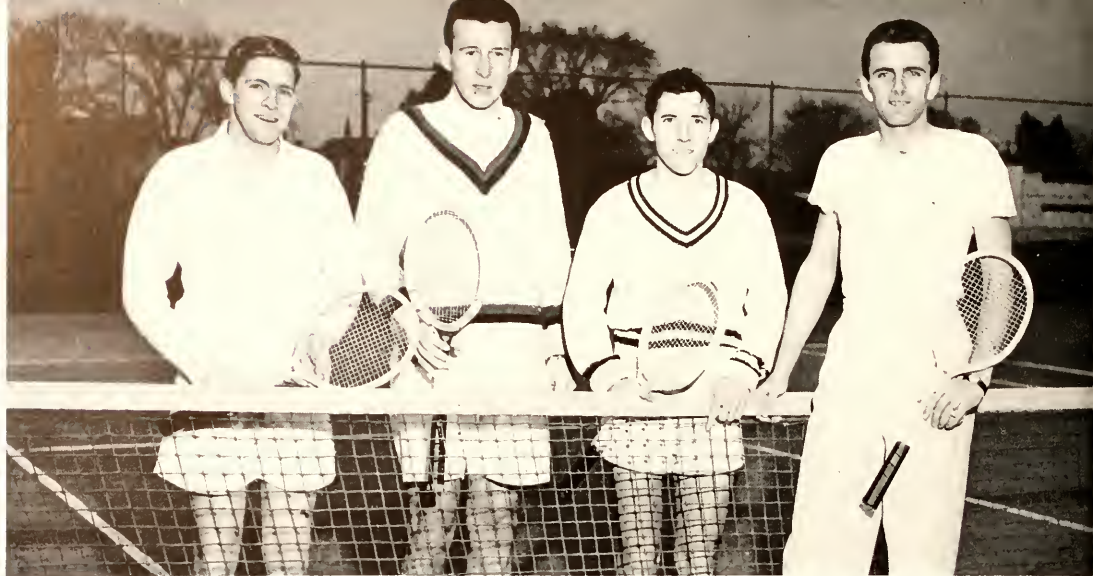

1947 Stars: Macken, Kovaleski, Bartzten, Larned



LYMAN CHENNAULT

Kovo and Tut

Virginia, 9-0, as Larned took the Virginia star. Duke felt the sting of the Braves' attack by a 9-0 score, and then the excellent North Carolina squad suffered a 7-2 loss at the hands of the Tribe just before the conference tournament. By this time, Bren Macken had been ruled ineligible and the Indians had lost his services for good.

William and Mary sent a well balanced team out to face the opposition during the regular season, with the top performer, Gardner Larned, holding down the number one slot, and Tut Bartzten and Fred Kovaleski each holding two and three for part of the season. Bren Macken played in the fourth slot until he was declared ineligible midway through the campaign. Others who played as part of the first six included Bob Doll, Bob Galloway, Howe Atwater, and Jim Macken. Lyman Chennault, George Fricke, Bill Ozenberger and Dick Randall also saw action at different times during the

Atwater and Macken

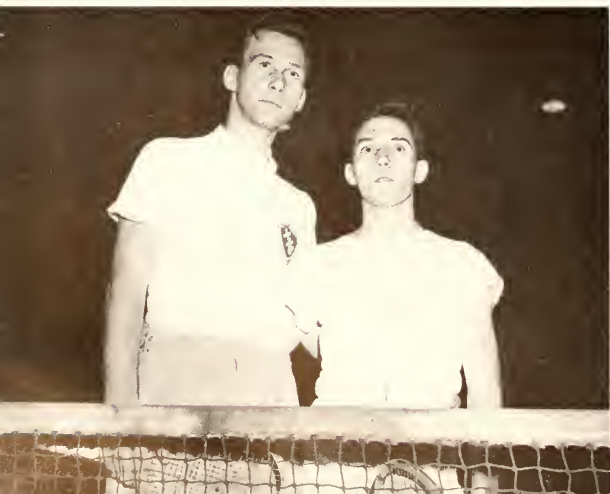



campaign. The team was strong enough to absorb defeats at either end of the ladder and still come out on top in the match. Their prowess gained them recognition all over the nation both for their exploits during the regular season and for the performances of the players during the summer months.

The Southern Conference Tournament evolved into a pleasant party for the Indians, with three members of the Big Green team reaching the singles semi-finals and Larned winning the championship. Bartzten and Kovaleski also made the semis. Larned had to beat teammate Bartzten to get into the finals, and it was a battle from the word "go" between the two oreats. The final outcome was a 1-6, 6-2, 2-6, 6-4, 6-2 victory for Larned, and he went on to take another hard triumph from Vic Seixas in the finals, 8-6, 3-6, 6-0, 6-3. Bartzten and Larned defeated Kovaleski and Atwater in an all-William and Mary doubles finals match.

At Los Angeles in June, the Indians piled up 10 points to cop the team championship, and the men gave excellent accounts of themselves all the way. Larned had to win over Harry Roche of San Francisco, Arthur Larsen of College of the Pacific, Clarence Mabry of Texas, Jimmy Evert of Notre Dame and Straight Clark of Southern California to reach the finals. He then proceeded to repeat his earlier win over Seixas of Carolina, 6-3, 9-11, 4-6, 6-3, 6-1 for William and Mary's first singles title. Bartzten lost to Seixas in the fifth round 9-7, 6-3, after beating an old rival, Herbert Flam. Kovaleski had a Crack at Seixas in the semi-finals, but lost a 2-6, 6-3, 6-4, 5-7, 6-4 verdict. As a result of the tourney Larned was placed first among college players with Kovaleski and Bartzten fourth and fifth, respectively. Both the doubles teams of Bartzten and Larned, and Kovaleski and Atwater lost, the latter pair advancing as far as the semi-finals.

Later in the summer, Kovaleski won the National Public Parks championship. In one of the most stunning upsets of the year, Larned and Bartzten, playing doubles at an east coast tournament, turned on the steam to defeat Jack Kramer and Ted Schroeder, probably the best amateur doubles combination in the world at the time. That duo had won the Davis Cup Championship by themselves the previous winter.

Although Larned decided to transfer to Rollins at the beginning of the 1947-'48 year, William and Mary still had a strong nucleus of Tut Bartzten, who was elected captain, and Fred Kovaleski to build around. Other top men included Jim Macken, Howe Atwater, Bob Galloway, Bob Doll and a number of others who did not play as much as the first six during 1947. That group included Fricke, Chennault, Ozenberger, Randall and several others.



Bernard Bartzten and Fred Kovaleski



Doll and Galloway





First Row: Schofield, Roy, Carter, Engel, Brown, Bateman. Second Row: Coach Thomas, Baker, McFall, DeSampier, Drahl, Tappe



BOB BATCHELDER



BUBBLES LEONARD

DeSampier works out on the ropes



HARRY WENNING



LOU CREEKMUR

Schofield, Lawson, Baker on indoor track



"ROCKET" ROY







Snake Drake



John Brown

# T R A C K

Al Thomas, former outstanding athlete at the University of Michigan, took over the fall cross-country team and assumed the position of head coach of the track team, succeeding Tom Power. Stressing conditioning, and working hard with the men, Thomas started work in January for the spring season, following the close of the cross-country season in which a number of the runners participated. Two of the outstanding members of the team were sprinter Francis McFall and half-miler Clarence (Rocket) Roy. Other notable performers were Clyde Baker, Harrison Tyler, Dick Schofield, Max Staszsky, Garland Drake, Frank Deierhoi, Harry Wenning, Lou Hoitsma, Lou Creekmur, and Dick Reyrner.

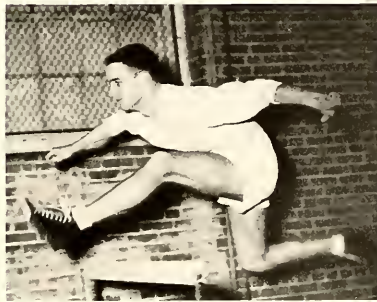

Drake takes a hurdle



Coach Al Thomas

Roy and Baker drill inside

Distance men, Lawson and McPeck







Sigma Rho Intramural  
Football Champions



# I N T R A M U R A L S

Operating under the direction of Howard Smith, the William and Mary intramural program functioned to give the students an expansive and interesting calendar of sports for their participation. The Sigma Alpha Epsilon fraternity won the overall intramural championship during the 1946-47 school year with 654 points against 600 for Sigma Rho. Kappa Alpha and Pi Kappa Alpha took third and fourth, respectively. A great amount of interest was shown in the intramural touch football competition which started the 1947-48 program off. After a long and spirited fight, Sigma Rho won the school football championship by beating out SAE and Pi Kappa Alpha in its own league, 13-0. Buck Kitchen was the outstanding player among fraternity teams, while Ted

Uhler won a similar honor in the Independent loop. Ted Uhler took three first places in the intramural swimming meet to lead Pi Kappa Alpha to a decisive victory in pool competition. He won the 50-yard freestyle and 100-yard freestyle events, both for new pool records. Basketball competition was tough, too, with SAE and Sigma Rho battling right down to the wire; the former winning a playoff game by a comfortable margin, however, to take the crown. In this same field, Douglas Robinson of Sigma Rho won the free-throw tournament by dropping in 40 out of 50 shots from the foul line. Lyman Chennault won over Ted Forsey for the ping pong championship of the college in a playoff coupled with the fraternity basketball title game.

Intramural softball



Levine and Brooks, handball champions





Kite, Platt, Richards, Waldo



Ted Uhler

Reorganizing for the first time since 1942, the William and Mary swimming team was late starting and consequently had a poor first season, not winning any of the meets with the "Big Six" and other schools with which it participated. Ted Uhler was the bright light of the Indian pool season, taking two firsts in every dual meet on the schedule and posting some record times. In the first meet of the season in February, the Braves dropped a 60-15 decision to the Yellow Jackets of Randolph-Macon. Following that meet, the Braves lost to Norfolk Division swimmers, 57-18, and then dropped decisions to

Virginia and Virginia Tech. In the state meet in Richmond, Uhler was not up to his usual form, taking only a single third place. Other men on the team who contributed points include Mark Waldo, Chuck Platt, Jack Kite, Eli Richards, Ken Bradley, and Bob Rothfeder, all swimmers, and Pete DeWitt and Frank Leary, who did the diving. Dr. Robert Schultz, coach, was unable to get the most from the team because of the late date of the start of practices, but he was able to find a nucleus of swimmers around whom the 1949 team could be built.

# S W I M M I N G

## MEN'S SWIMMING TEAM

First Row: Rothfeder, Logan, Morgan, Platt, Leary, Bradley. Second Row: Kite, Waldo, Taylor, Stevens, DeWitt.  
Third Row: Coach Sammens, Moore, Uhler, Richards, Coach Schultz.







DR. CAROLINE SINCLAIR

# WOMEN'S ATHLETIC ASSOCIATION

The purpose of the Women's Athletic Association is to provide a well-rounded program of sports to meet the needs of the women students, and to offer many opportunities along varied lines for both participation and recognition. All of the women students belong to the WAA, and the representative of the group is the Women's Athletic Council, of which Miss Marguerite Wynne-Roberts is chairman, and Miss Martha Barksdale

and Miss Marion Reeder are faculty members. Dr. Caroline Sinclair is a member ex-officio. Student members are Jane Beatty, president; Virginia Murphy, point recorder; and Nicky Dillard, secretary. The activities sponsored by this group include a number of sports besides such competition as the bridge tournament. Intercollegiate competition is limited, and the program for women is centered around the intramural setup. Student head of intramurals this year was Martha Adams.

Barksdale, Murphy, Beatty, Wynne-Roberts, Sinclair, Dillard







# CO-ED BASKETBALL

William and Mary's women's basketball team went through an unsuccessful season during 1948, losing five contests. Members of the varsity team included the co-captains, Elaine Passow and Marty Adams, plus Frances Hawley, Vivian Darden, Mary Lou Hoover, Marian Hough, Fran House, and Molly Digges.

Much interest was shown in the intramural court league, with the Chi Omega team taking the championship in the playoff of the winners of the two leagues. They won over a previously undefeated Kappa Kappa Gamma team by a comfortable margin. Jane Oblender, Jimmie Murphy, and Jane Beatty were the outstanding players for the championship team, while Betsy DeVol, Barbara Humphrey, and Millie Riddle, the three Kappa forwards, were standouts in most of the games their team played.



First Row: DeHaven, Riggins, Kohler, Adams, Schank, House. Second Row: Darden, Kennedy, Batten, Hawley, PassowPassow, Digges, Fentress, Barksdale.





## CO-ED FENCING

The William and Mary fencing team held the first home matches in the history of the sport at Williamsburg this year, but did not play their most important matches until going to New York for the annual tournament held there. Coached by Dr. Caroline Sinclair, the women gave a number of excellent exhibitions. During December, the squad took part in an Alumni Fencing week end in which a number of former William and Mary students participated, also. Outstanding members of the squad included Jane Seaton, Elizabeth Ewart, Janet Pierce, and Sally Obitz. This was the second team following the reorganization of the sport at William and Mary during the 1946-47 school year.







William and Mary did not sponsor a swimming team this year, but the intramural tournament aroused much interest when it was run off in October. Kappa Alpha Theta took first place with Gamma Phi Beta coming in second, Kappa Kappa Gamma third and Chi Omega fourth. Jean Bevans of Theta took the 20-yard freestyle to start her team on the road to victory, and Betty Littlefield added a first place in the diving contest; the champions' relay team of Jane Seaton, Betty Littlefield and Jean Bevans took the 60-yard relay. Scoring points for the second place Gamma Phi team were Mary Wilcox, Charlotte Phillips, and Jane Rogers in the swimming events, and Barbara Simons in the diving competition. Celine Reinbrecht and Marnie Haynes did the scoring for Kappa, while Jane Oblender and Jimmie Murphy of Chi O contributed the points. Swimming in Blow Gym, the women ran off their meet before a capacity crowd.

## CO-ED SWIMMING





# CO-ED TENNIS



William and Mary's women's tennis team posted victories right along with the men's team during 1947, winning consistently and proving it had some of the best players in the country. Perhaps the greatest individual achievement was the victory by Betty Coumbe in the Middle-Atlantic women's tournament, played indoors, at Philadelphia last May. For the victory, she defeated teammate Elaine Passow in the

Elaine Passow and Jane Oblender

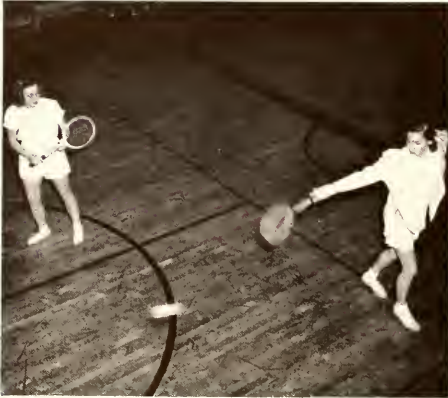

Betty Coumbe



First Row: Coumbe, Neumann, Morgan  
Second Row: Passow, Oblender, Barnes

finals. In the summer tournament play, Pat Macken and Betty Coumbe represented William and Mary, and Betty won her first round match from Sara Moore, 6-0, 6-1, while Pat advanced by default. Both lost to their second round opponents. Besides the players already mentioned, outstanding players included Margie Oak, Jane Oblender and Ruth Barnes. The last two moved up for more extensive play during the 1948 season.

Elaine Passow



# ORCHESIS



Miss Blanche Duffy directed Orchesis, which opened its 8th season by electing new members to the Dance Group.

Orchesis was originated by Margaret H. Doubler at the University of Wisconsin in 1917; the chapter at the College of William and Mary was founded by Grace Felker in 1940. Orchesis means in Greek "the dance," which was interpreted by the chorus in the Greek dramas.

Orchesis offers an opportunity for work in modern dance on a higher level. The choreography of each dance is created by the members. The annual recital was given in the spring. During the year other activities were concerts in Richmond and participating in the Arts Forum held at the University of North Carolina.

Officers were Peggy Ballentine, president; Jean Phillips, secretary; Dolores Curry, treasurer; and Jane Seaton, publicity chairman.

First Row, left to right: Curry, Fowlkes, Summers, Callahan, Parthenis. Second Row: Green, Bevans, Brann, Phillips, Ballentine. Third Row: Powell, Buran, Obitz, Rowe, Hall, Myers.



# A N N O T A T I O N S

September already! we cried as we repacked bags which had just recently been unpacked . . . we shook the last remains of summer out of our souls and boarded trains, buses, cars, and planes for another mass migration to Williamsburg . . . 1200 men . . . 600 women . . . taxis buzzing and the ever familiar mad cries of reunion . . . "Did ya have a good summer?"

Wren bells heralding the new session . . . duc caps announcing the presence of 400 freshmen . . . whistles announcing the pulchritude of the 250 freshman gals . . . Botty reigning supreme as usual . . . registration horrors . . . book lines . . . bewilderment on the part of the newcomers . . . "Where is Washington 200?" . . . confusion everywhere.

When we have time to look around, changes greet our eyes . . . Dean Jeffers joins our staff as the new Dean of Women . . . a black and white cocker joins our ranks as her faithful companion . . . uniforms appearing overnight as Col. Carpenter's ROTC emerges . . . new paths . . . the amphitheatre a reality at last, complete with fences . . . the "new look" everywhere, as jockey corner goes into mourning . . . 300 becomes the most popular phone number on campus . . . ever faithful Captain Jim has a new aide . . . the road back of Marshall Wythe becomes a one way thoroughfare . . . a new shelter as Matoaka becomes more commercialized . . . we look in vain for Olivia DeHavilland . . . we greet new professors Myers, Adelstein, Lapkin, Woods, Miller, Brooks, Morrice, and deAntonio . . . seniors try on caps and gowns at the first convocation . . . Judge Dayton completely terrorizes gross freshmen at Tribunal.

Dean Phelps welcomed as new head of the law dept. . . . Bartzan named by Newsweek as possible successor to Kramer . . . W&M coeds featured in the Fall Mademoiselle . . . new Mortarboards honored at the Mortarboard dance . . . appetites dishonored at the cafeteria . . . shirts ripped at the laundry, which extends its damaging services to include a Newport News branch.

The Indian team takes the spotlight . . . co-captains Sazio and Steckroth . . . pep meetings in Phi Bete . . . Korczowski's injuries . . . cheerleaders . . . Indians . . . spirit and spirits . . . the Tribe flies to Boston as William and Mary moves up and down AP rating reports . . . A Washington Post article wonders how players can run in 80° heat while twenty thousand fans can survive drinking straight whiskey in the stands . . . we laugh . . . the muddy W and L game which we won 45-6 . . . excitement reigns as leaflets announce the North Carolina fray . . . secret telegrams . . . Howie and Dusty in hiding . . . Choo Choo Justice . . . snake dances through the Greeks . . . bonfires, and Dayton's singed face . . . a successful season ends with the green, gold, and gray winning first

place in the Southern Conference . . . Knox Ramsey makes All-American second team . . . Cloud, Steckroth, Ramsey, and Thompson named to All-Southern and All State teams . . . Rube takes top honors as coach of the year in the Southern Conference.

Our 1947 homecoming done up in pre-war style . . . alums everywhere . . . rain, of course, beeg parade features thirty-one floats . . . Alpha Chi and SAE take honors . . . KA gets rained out again . . . Pat Jones crowned Homecoming queen . . . open houses . . . party-party mood . . . no room at the Lodge . . . the Morris House "Strikes them Fearlessly" . . . 2:00 permissions . . . corsages . . . we dance to the music of Dean Hudson with encores of "Uncle Fud" . . . the end of a perfect week end and the ensuing black Monday . . . sexless too!

"Skin of our Teeth" features Marianna Brose . . . senior-sophomore tug of war . . . "Open City" with its all male audience . . . Greg Mann, the question mark of the year . . . fraternity lodges begin to take shape . . . various BMOC's smoke Chesterfields . . . Miss Duffy's dance classes . . . Echo and Royalist receive top honors at VIPA . . . Chancellor Darden leaves us for U. of Virginia . . . Dr. Ryan's themesong "Civilization" performed with authentic "bongas" . . . Dr. Foltin's red motorscooter . . . The Blue Lantern becomes the College Inn, most popular off-limits meeting place . . . our own Ginnie Parthenis crowned Homecoming queen at Randolph Macon . . .

Election campaigns feature the Lamplighters, Green Dots, Free Frosh, and the 51 Party . . . much publicity . . . signs . . . pictures . . . Bob Hendrich our Freshman president . . . Chownings mobbed on Saturday nights with people trying to keep Milwaukee famous . . . Al Lang and his recordings . . . volunteer work at Eastern State . . . Dr. Merriman resigns because of "ill health" . . . Jim's pool emporium ever popular . . . "Forever Amber" packs the movie . . . cries of "red light" on college corner . . . sexless Monday, meatless Tuesday, foodless Wednesday, eggless Thursday, fishy Friday, sorrowful Saturday, and the Greeks on Sunday as W&M goes overboard on food conservation . . . Mr. Caldwell goes literary with his "Whipping Post" . . . King and Kay Tearoom opens, as Chownings closes Saturday nights . . . and finally just closes . . . ensuing black armbands of mourning teetotlers . . . 19 brand new Phi Betes hear Walter Lippman's address . . . the whiskey sign for the WFS attracts much attention . . . letters from Roger Woolley, our exchange student at Exeter . . . Lb. Moore's investigations of the dance committee . . . Ronnie King's weekly humor . . . much excitement over



the new car-riding regulations . . . we still walk . . . secret meetings of the Lounge Scroungers . . . mid-semester.

Rushing becomes the main activity of the day as sororities and fraternities put the old smile to use . . . two hectic weeks of uncertainty . . . acceptance day at last . . . pledge pins and big brothers.

Christmas spirit seen in full force . . . orchids to Pappy Fehr and his choral groups for their presentation of "The Messiah" . . . lack of the Yule Log Ceremony . . . King's elite funeral service . . . we give the Dixie Bowl team a send off with a pep rally . . . torches . . . microphones . . . college corner jammed . . . traffic detoured . . . Duke's inspiring speech . . . the wonderful KA Xmas serenade and the ensuing Flat Hat cartoon . . . Dean Hocutt, most talked about man on campus . . . Camels give us W&M cigarette cases . . . PiKA and Theta Delt egg nog parties . . . Xmas trees . . . that restless attitude . . . dragging classes . . . noon at last . . . the dash to the station . . . special train . . . and . . . home.

The two weeks speed by and the prodigals return to 1948 . . . the cafeteria seems even worse than before . . . French and Spanish tables . . . where does an alien register? . . . Dixie Bowl jackets brighten the campus . . . and did you know that John Pellak has a watch? . . . tension mounts as the semester draws to a close . . . reading period . . . congrats to Sharvy for his beautifully planned exam schedule . . . the saga of the Junior who had six in four days . . . fourteen black, black days . . . 'nuff said . . . postcards . . . reports . . . the lucky ones who rate Dean's List . . . February graduation . . . Rux Birney and his voice leave . . . we welcome the new Freshman class . . . the women welcome Leap Year . . . "get your mate in '48" and "pin by June or die club" boast vast membership . . . lists of eligible men appear . . . Jim Macken back . . . also Jack Gulley.

Jean Canoles and Jack . . . Hinse and Dick . . . Pat and Mary Ellen . . . snow, snow, and more snow as Williamsburg is transformed into a veritable polar region overnight . . . boot marks become permanent features . . . snow plows active . . . even the newsreelers are amazed and set up their cameras . . . big snow fort in front of Wren and a staged snow battle which turned into the real thing . . . we're making the headlines, Kiddies . . . headlines also made by our basketball team . . . Sokol and Teach, our co-captains . . . Giermak's impossible baskets that always score . . . newcomer star Fuzzy McMillan amazes us with his dead-eye shots . . . Jerry Bunting, fastest man on the court . . . Lex, Hilling, Robinson, Holley, and Green all go to make up one of the best teams W&M has seen . . . the exciting Duke game . . . condemned referees . . . Saturday night dances with Ash Wiley and his "Prisoner of Bugs" . . .

Miss Robert's disparaging remarks concerning lack of illumination at the dances . . . Moe (Sunshine) Kish croons for his lucky number ticket to Midwinters.

Esquire's sarcastic slams at W and M football . . . movies of the Bowl game . . . Taliaterro C section with its continual party atmosphere . . . bubble gum, in three colors yet . . . "It'll never happen to me" Atwater with Obie sporting his sparkler . . . likewise Danny and Betty Ellen, Charlie Unrue and Betsy, Pete Axson and Sunny, Bev Bass and Bill, Margie Oak and Bill, Tommy Thompson and Bobbie, Knox and Betty Lu, Don and Bertie, Liz and Abner Pratt, and Fran Hawley and Woody . . . Midwinters featuring Johnny Long a big success . . . happy with our late permissions . . . sorry when it's all over.

And then comes the Spring . . . young men's fancies turn to thoughts of baseball . . . severe cases of spring fever . . . Barrett roof tans . . . cottons . . . the library steps draw the crowds . . . general attitude of "it's too nice to study" . . . besides, exams are a long way off, so "Hurry on Down to my House, Baby" . . . long walks . . . picnics . . . pinnings . . . serenades.

Maximo keeps the cafeteria in business . . . rumor has it that Charlie Duke will run for governor . . . our tennis team keeps up last year's standards . . . Captain Bartzten, Kovo, Atwater, Galloway, and Randall our stars . . . to smoke in classes or not to smoke, that is the question . . . tourist season opens with a bang, as classes in Wren are included in the tours of inspection . . . the Sunken Garden draws nightly crowds . . . we pick our way through couples arrayed on the steps . . .

Al Thomas takes over as our new track coach . . . much credit to our dancing girls for their fine Orchestis show . . . Caughron and Hoitsma, co-captains for 1948 football team . . . Wednesday night Chapel . . . Flat Hats on Tuesday . . . newly elected officers take over . . . beer 25c a slug at the Powhatan . . . interminable bridge games . . . churches crowded at Easter . . . Tuesday night class meetings . . . a much welcomed Spring vacation . . . standing room only on the college corner . . . track meets . . . golf at the Inn . . . our swimming team . . . May sees us go vocal with the Song Contest . . . Lots of laughs at the Varsity Show . . . our congrats to script writers Scott and Elliot . . . Mortarboard tappings . . . the new restaurant and drugstore draw the crowds . . . Junior and Barbara adding to the intellectual atmosphere of the Wigwam . . . the Water Pageant . . . final exams . . . the Chapel booked solid for weddings . . . list posted of graduating seniors . . . packing . . . the senior banquet . . . Final dances . . . graduation exercises and the class of '48 joins the ranks of alums . . . these are the things, large and small, that have gone to make up William and Mary, 1947 and 1948 . . . for some these are final memories . . . for others, only the beginning . . . but for all, they will remain in our hearts.

P A T R O N S

A AND N

BINN'S DRESS SHOP

CAPITOL RESTAURANT

CASEY'S INCORPORATED

COLLEGE PHARMACY

DANNY CAMPUS

GARDINER T. BROOKS, Realtor

HENDERSON REALTORS

MAX REIG'S

PASTRY SHOP

PENINSULA BANK AND TRUST

REXALL'S

SAGER JEWELERS

SCHMIDT FLORIST

SCHMIDT RECORD AND APPLIANCE SHOP

VIRGINIA GAZETTE

WEST END MARKET

WILLIAMSBURG INN AND LODGE

WILLIAMSBURG SHOP

WILLIAMSBURG THEATER

CHIDNOFF STUDIO

LYNCHBURG ENGRAVING CO.

BENSON PRINTING CO.















