



COLONIAL ECHO



WILLIAM AND MARY

MORNING, NOON AND NIGHT



Digitized by the Internet Archive
in 2010 with funding from
LYRASIS members and Sloan Foundation

<http://www.archive.org/details/colonialecho196062coll>



**COLLEGE
OF
WILLIAM
AND
MARY**

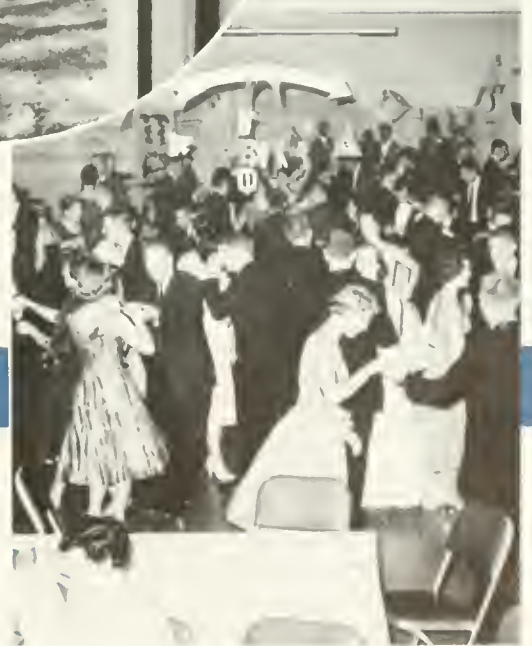

The

WY

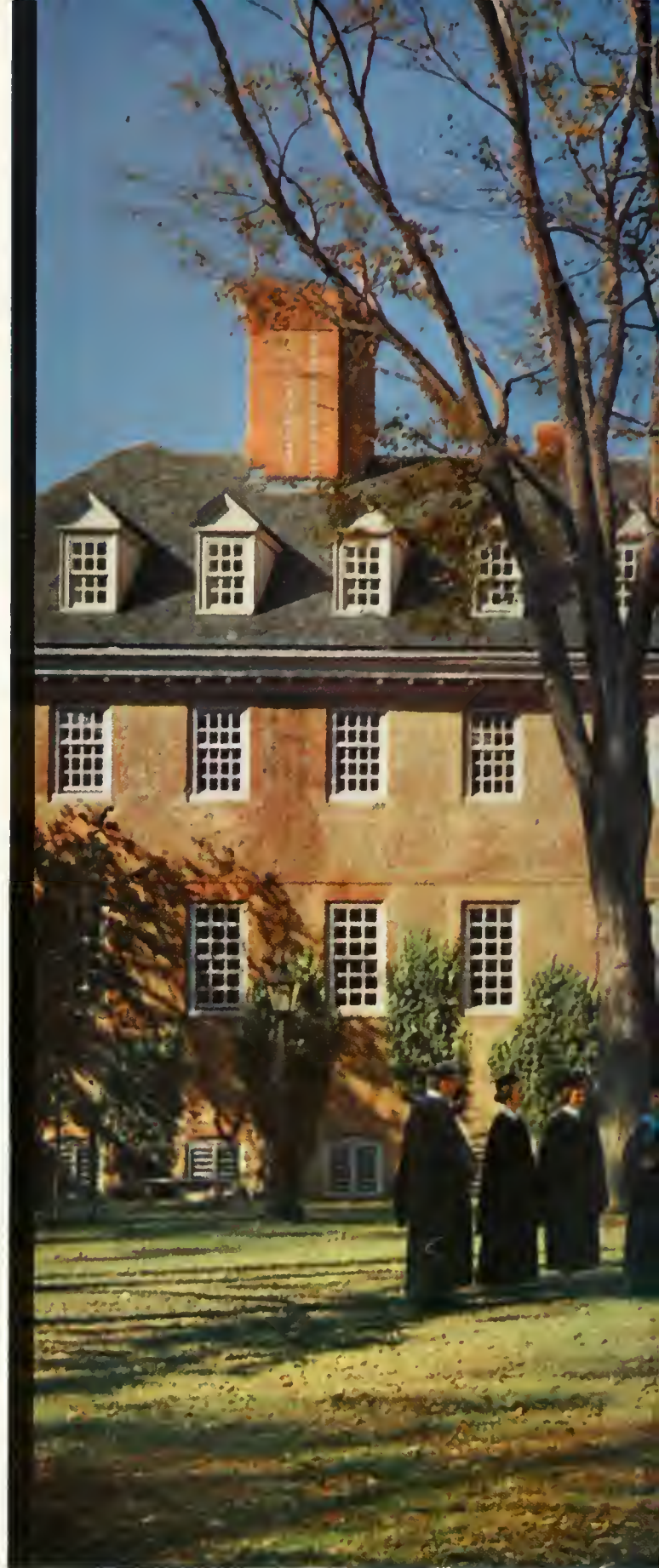

COLONIAL



ECHO



Lynne Hagen EDITOR-IN-CHIEF
Audrey Murray ASSOCIATE EDITOR
Penny Anderson BUSINESS MANAGER

WITHIN THIS BOOK . . .

Academic Life
Page 16



Classes
Page 26



Athletics
Page 159



Organizations
Page 102



Fraternities
Page 191



Features
Page 236





FOREWORD

William and Mary is more than a time-honored college to its students; it is a way of existence that weaves itself into the very fabric of their lives for four meaningful years. From the moment we awaken for that first formidable eight o'clock class to the last whispered good-night, our day has encompassed many phases of college living which are patterning the direction of our lives in years to come.

On the campus of William and Mary the doors to knowledge stand open each morning, ready to admit all members of the college through their learned portals. With the coming of afternoon, various clubs and organizations welcome students and offer them enjoyable and rewarding hours spent in pursuit of individual hobbies and interests. And when the sun has finally descended and bright lights begin to flicker across the campus, still another aspect of our day is realized. Various social functions bring the student body together as a unit and provide some of our fondest memories of student days. Fraternity and sorority houses encourage close bonds of friendship, and the new student center carries the promise of an even closer relationship among the entire student body.

William and Mary becomes our home for four formative years—the years when we grow intellectually, spiritually, socially, and emerge as young adults, ready to take our place as mature, thinking people in a world where qualities such as these can readily be put to use.

We have not grown alone: professors, fellow students, and administrators have been instrumental in the attainment of our goals. All through the day our lives are linked to them in some phase of college living.

Morning, noon and night William and Mary is our campus. We, the student body, mold its character just as it, in turn, molds ours. And years from now in looking over the pages of this book we may well say . . .

"Our Hearts are with thee, dear William and Mary
However far we stray . . ."



Students stroll to Wren Classes



MORNING

Dawn . . . the promise of a new day of understanding and appreciation . . . awakens students on the campus of William and Mary. The familiar ringing of the college bells resounds from the tower of the College Yard, summoning each student to a wealth of knowledge and fellowship.



Beneath these trees, within these halls, we praise thee, our Alma Mater. With each new day you give us the wisdom and patience of professors and friends, who impart to us another answer, and with it a broader horizon, as our questioning minds give way to greater understanding.

Wherever lies our particular goal, William and Mary offers invaluable means for its attainment. The Wren Building with its echoes of Shakespeare and Eliot . . . Rogers Hall and the understanding of a new adventure in science . . . Ewell and the thrill of new harmony . . . they comprise but a small part of the overall academic program so well instituted at the College.

Each morning, whether presented in a vast lecture classroom or a small seminar discussion, the mediums of learning at William and Mary afford each student a sense of higher aspiration and an opportunity to experience the realization of dreams.



NOON

Just as the academic portion of life at William and Mary broadens intellectual horizons, so do the varied activities offered afford ample opportunity to expand individual interests and talents. Afternoons on campus provide a wide divergence of fields to stimulate every student at the College.

In Phi Beta Kappa auditorium the William and Mary players can regularly be found engaged in creating scenery or rehearsing for their latest endeavor in the cultural field. Melodic strains echo the voices of students who enjoy good



music under the able direction of "Pappy" Fehr. In various academic buildings meetings of many campus organizations are busily in session. At familiar Jockey Corner, a bevy of students may be gathered to vote for their chosen representatives to various democratic organizations whose members represent and reflect opinion of the student body.

Not only do afternoons bring with them pastimes which require concentration and effort; those of a more relaxing nature are also realized during this time. Who of us can feel the tang of fall in the air and fail to visualize Cary Stadium and many an afternoon spent in sharing with the team the joys and disappointments of a hard-fought game. Numerous golden



afternoons are whiled away in the warm glow of companionship, for whether at work or play, friendships form an intrinsic part of our life at William and Mary.

As the five o'clock chimes ring out we can look back on many afternoons well spent in individual pursuit and richly rewarding endeavor.



Cheerleaders wait to bring the team on the field



Caroling takes place after Yule Log Ceremony

NIGHT

As twilight deepens into night, flickering lights across campus reveal that student activities are often carried on long after the first twinkling star has appeared in the evening sky.

The brilliant glow cast from a Yule log burning at William and Mary's traditional Christmas ceremony reflects in its embers a warmth in all hearts eagerly anticipating the holiday season. The dim light from a dormitory window reveals that the process of learning does not end with the last class of the day . . . Bright lights and lively music issuing from the direction of Fraternity Row tell of many joined in the satisfying circles of friendship . . .

The misty aura of lamplight discloses a couple hand in hand, and carries a promise that many of the relationships formed at William and Mary will last far beyond our college years.



Night brings with it a softening of reality, a lessening of the day's busy pace . . . a wealth of unforgettable moments that will be relived in memory by each of us in the long years yet to come.





H. WESTCOTT CUNNINGHAM

*Dean of Admissions
and
Director of Student Aid*

DEDICATION

DEAN H. WESTCOTT CUNNINGHAM

Whose High Ideals . . . have helped select our colleagues, and have remained the standard under which the student body of William and Mary is framed.

Whose Sound Advice . . . has built many a bridge between aspiration and accomplishment, and has proven an inspiration to his associates and to us, the students.

Whose Unforgettable Smile . . . welcomed us all to the College and will ever remain an intrinsic part of his warm personality that has won the hearts of those who know him.

Because he has given unselfishly of his time and vitality to maintain the customary high standards of his Alma Mater, he has earned our greatest respect. Because he has given us a realm of friendships we shall always remember, he has earned our deepest appreciation. Gratefully, we dedicate the nineteen hundred and sixty edition of the COLONIAL ECHO to Dean H. Westcott Cunningham.



Dean Cunningham chats in his office



Dean and Mrs. Cunningham relax at home



IN THEM



MORNING...

ACADEMIC LIFE

The bright gold Phi Beta Kappa key, inscribed certificates for Merit Scholars, the pledge ribbons of honorary fraternities—these were the obvious recognitions of academic achievement. Yet during this year, each student became personally aware of his growth as a thinking, questioning member of our college community. We remember the new theory that startled us into discoveries of our own, the avid perusal of a difficult concept and the real satisfaction that comes with knowledge.

We were students—though there were always the standard complaints about tests and term papers and the obvious lack of extra hours for study in each day. We recall the library crowded by seven o'clock each week night, the tug of a heavy armload of books, the long hours of intensive work in straight chairs and a friend lying carelessly on a bed with a half finished notebook.

Our presence was the moving force of the college. We crowded lecture rooms, scratched hurriedly in worn notebooks, strolled in intense preoccupation along the brick walks. In winter, the burning lights in academic buildings pierced the dark nights and the toll of the college bell marked off hours of study. The warm spring months were invitations for us to sit and read upon the red brick steps of the Sunken Gardens. And in Phi Beta Kappa Auditorium, we gathered to clap for those among us who had been outstanding in intellectual endeavors.

Finals, announced by preregistration, and professors' warnings pushed us into our rooms for concentrated study and caused an increase in the sale of blue books. We coordinated our notes, gathered information from text books, and then, after a series of fatal hours, finals passed into the softened realms of memory.

As a community, we had come to learn. Each one of us moved closer to a realization of this aim. We applied theory to life, we discovered the meaning of knowledge, and we evaluated our thoughts in the light of those of our professors and classmates. To each came academic success or failure, yet we all acquired knowledge, and, through it, we lived a more complete life.



THE PRESIDENT

President Alvin Duke Chandler
poses in his office



Presidents Chandler and Neely
lead Convocation procession

We visit the Chandlers at
the President's house

As President of the College of William and Mary since 1951, Alvin Duke Chandler has constantly striven to uphold the fine traditions and standards of the school. His administration has inspired the faculty to seek greater intellectual progress; and he has encouraged the students to take full advantage of the many academic, cultural, and social opportunities afforded them.

President and Mrs. Chandler have been most gracious in receiving dignitaries and other visitors to the College. However, they have always reserved the greater part of their time and concern for the students, faculty, and alumni of William and Mary.





Left to Right: W. Brooks George, Dr. J. Asa Shield, M. Carl Andrews, James M. Robertson, *Rector*, A. D. Chandler, *President*, Dr. Davis Y. Paschall, *Ex Officio*, Judge H. Lester Hooker, R. William Arthur, *Vice Rector*, Roy R. Charles, *Secretary*

THE BOARD OF VISITORS

The Board of Visitors of the College of William and Mary serves as the governing body of the school. It includes ten members, at least six of whom must be alumni of the College. These are all appointed by the Governor of Virginia and are confirmed by the General Assembly for terms of four years, with no one person being able to succeed himself. In addition, the State Superintendent of Public Instruction serves as an *ex officio* member.

This group functions through meetings and its six standing committees. In the absence of the Board, the Executive Committee exercises its powers and conducts its business. The Finance Committee has the duty of making recommendations to the Board concerning direction and control of finance. Buildings and Grounds is the committee which examines the college buildings and grounds and all its units, making recommendations to the Board on matters relating to this. The Education Committee considers and makes recommendations to the Board on matters affecting educational policies and instructional organization of the three units comprising the college. Recommendations on administra-

tion and financial operation of two of these units, Richmond Professional Institute and the Norfolk Division of William and Mary, are given to the Board by the Divisions Committee. Names submitted by the President, faculty, or any member of the Board for consideration for an Honorary Degree from the College are referred by the President to the Committee on Honorary Degrees for its recommendation.

The Board of Visitors as a whole acts on the recommendation of these committees. Another of its functions is to appoint the President, all professors, teachers, and agents of the College. Leading the organization in these endeavors, Mr. James M. Robertson of Norfolk, Virginia, served again this year as Rector of the Board, with Mr. R. William Arthur of Wytheville, Virginia, as Vice Rector. Secretary was Mr. Roy R. Charles of Norfolk, Virginia. The remaining members include Mr. Russell M. Carnel of Williamsburg, Mr. W. Brooks George, Judge H. Lester Hooker, Dr. Davis Y. Paschall, the *ex officio* member, Dr. J. Asa Shield, Mr. Edward P. Simpkins, Jr., all of Richmond, Mr. T. Edward Temple, Danville and Mr. M. Carl Andrews, Roanoke.

WHO IMPARTED THIS KNOWLEDGE?

Top to Bottom:

TV classes are an innovation.

Mr. Roseberg prepares for a Fine Arts lecture.

Professors take breaks too.

Dr. Neiman never misses an eight o'clock class.

The natural friendliness which exists at William and Mary is the distinctive characteristic of the daily life on the campus and in the classroom. As the College is chiefly a resident school, students and faculty comprise a closely knit community in which extra-curricular and social activities play a considerable role in the cultural and intellectual development of the individual. The informal relationship between teacher and student serves to encourage the process of living and learning together.

From the very beginning, the new student at William and Mary is introduced to this life and atmosphere during the orientation period which takes place immediately before the beginning of classes in September. The first step in this student-teacher relationship is taken when the student's academic program is planned under the guidance of a faculty counselor. The student's advisor shows concern about the student's problems, aspirations, and accomplishments throughout his stay at the College. Through this program the new student becomes an integral part of the institution of learning, making new friends among members of his own and other classes and the faculty and administrative officers.

The student becomes a part of the democratic life of William and Mary, which encourages the exchange of friendly greetings with other students, members of the faculty and visitors to the College. This spirit permeates the classroom as well; for the new student finds his instructors and the administrative staff ready and willing to assist him through their experience, human understanding, and knowledge.

The congenial relationship between student and professor is not only apparent in the classroom or faculty office, but also as the faculty competes with the students in such sports as basketball, football and tennis. Often the faculty members take time from their work and other activities to referee intramural games. In addition, many hours are spent in preparation for club meetings, programs, and College-sponsored lectures. Each organization at the College has a faculty advisor. Not only do professors advise organizations, but some even participate further in panel discussions and speeches for clubs and religious organizations. One professor joined the orchestra for "The Boyfriend," a student production.

Morning, noon, and night . . . in the classroom, along the red brick sidewalks, in the library or a club meeting, at an intramural game, in church, or when chaperoning a College dance, at sorority teas, at receptions or for a conference in a faculty office . . . faculty members and students are continually building the congenial relationship for which William and Mary is noted.



THE ADMIN



J. WILFRED LAMBERT
Dean of Students and Registrar

W. MELVILLE JONES
Dean of the Faculty



BIRDENA DONALDSON
Dean of Women

DUDLEY W. WOODBRIDGE
*Dean of the Marshall-Wythe
School of Law*

JAMES S. KELLY
*Executive Secretary of the
Society of the Alumni*

JAMES A. SERVIES
Librarian

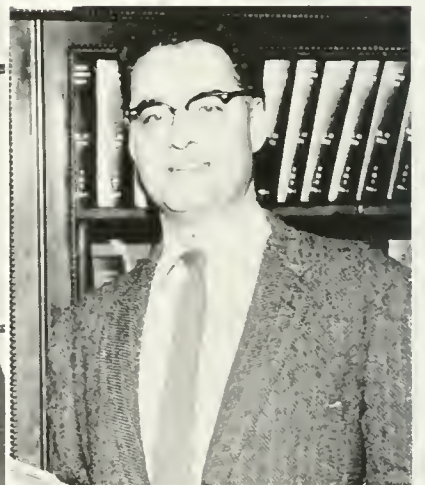

VERNON L. NUNN
Auditor

JOHN C. BRIGHT
*Director of the Work-Study
Plan*



STRATION

DONALD J. HERRMANN

*Director of Extension
Director of Summer Session*

JOAN C. KING

Assistant Dean of Women



JOHN S. QUINN

*Coordinator of the Evening
Session*

HUGH H. SISSON, JR.

Bursar



WILLIAM F. SWINDLER
*Director of Development and
Public Information*

DEORE J. CANNON
Director of Counseling



ROBERT P. HUNT
Assistant to Dean of Admissions

CARSON H. BARNES, JR.
Dean of Men

FACULTY

First Row

ROBERT AMES, Assistant Professor of Fine Arts and College Architect; B. Arch., Illinois Institute of Technology.

RAOUL R. ANDERSON, Acting Instructor in Sociology; B.A., Knox College.

ALFRED R. ARMSTRONG, Associate Professor of Chemistry; B.S., M.A., College of William and Mary; Ph.D., University of Virginia.

MARTHA ELIZABETH BARKSDALE, Associate Professor of Physical Education; O.D., Gymnastics Peoples College, Ollerup, Denmark; A.B. and M.A., College of William and Mary.

Second Row:

JOHN C. BRIGHT, Director of Work-Study Plan and Placement Bureau; A.B., M.A., University of Alabama.

JAMES M. CAKE, Lt. Col. Arty., Professor of Military Science and Tactics; B.S., Cornell University.

EMILY FLEANOR CALKINS, Associate Professor of Mathematics; A.B., College of William and Mary; M.A., University of Michigan.

DAVID SUMNER CAMP, Assistant Instructor in Psychology; A.B., College of William and Mary.

Third Row:

RICHARD GORDON CANHAM, Assistant Professor of Chemistry; B.S., College of William and Mary; M.A., Johns Hopkins University.

DEORE CANNON, Associate Professor of Education and Director of Counseling; A.B., M.A., University of Georgia; Ph.D., University of Texas.

JAMES DAVID CARTER, JR., Associate Professor of Modern Languages; A.B., College of William and Mary; Doctor de l'Université de Toulouse.

BENJAMIN RALPH CATO, Assistant Professor of Mathematics; A.B. and M.A., Duke University.

Fourth Row:

WILLIAM B. CHAMBERS, JR., Lecturer in Physical Education; B.S., College of William and Mary.

EDWARD CHANDLER, Lecturer in Physical Education for Men; B.S., Davidson College.

I-KUA CHIOU, Professor of Government; LL.B., National Fuh-tan University; M.A. and Ph.D., Fletcher School of Law and Diplomacy.

GRAVES GLENWOOD CLARK, Chancellor Professor of English; LL.B., Richmond College; A.B., University of Richmond; M.A., Columbia University.



Fifth Row:

PAUL CLEM, Associate Professor of Education; B.A., Bridgewater College; M.A. and Ph.D., Michigan State University.

JAMES W. COKE, Assistant Professor of Modern Languages; A.B., Western Kentucky State College; M.A. and Ph.D., Indiana University.

JOSEPH M. CORMACK, Professor of Law; A.B., Northwestern University; LL.B. and J.S.D., Yale University.

JOSEPH CURTIS, Professor of Law; B.S., LL.B., and LL.M., New York University.



Sixth Row:

CHARLES EDWARD DAVIDSON, Associate Professor of English; A.B., Princeton University; M.A. and Ph.D., Yale University.

EDMOND DERRINGE, Lecturer in Physical Education; B.S., Georgetown University; M.Ed., College of William and Mary.

GRACE MATZ DOHMEIER, Instructor in Physical Education for Women; B.S., Madison College; M.S., University of Illinois.

CARL DOLMETSCH, Assistant Professor of English; B.A. and M.A., Drake University; Ph.D., University of Chicago.

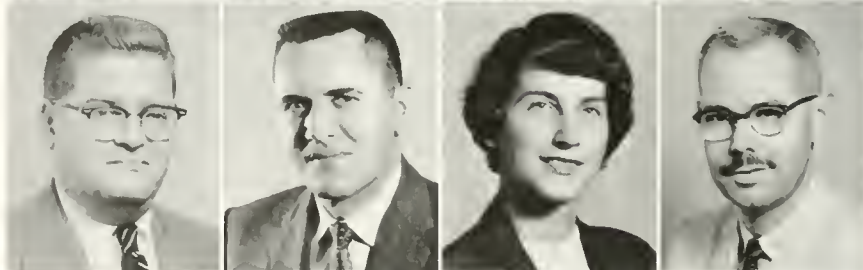

Seventh Row:

MILTON DREWIER, Athletic Director and Head Football Coach; A.B., Randolph-Macon; M.Ed., University of Virginia.

ALBERT PETTIGREW ELLIOTT, Lecturer in English; A.B. and M.A., College of William and Mary; M.A., University of North Carolina; Ph.D., University of Pennsylvania.

RONALD EMMA, Instructor in English; A.B., College of the City of New York; M.A., Duke University.

FRANK BROOKE EVANS, III, Associate Professor of English; A.B., Amherst College; M.A. and Ph.D., Princeton University.



FACULTY

First Row:

CARL H. FEHR, Associate Professor of Music; A.B. and M.A., University of Texas; M.Mus., University of Michigan; Ed.D., Columbia University.

DONALD MADISON FOERSTER, Associate Professor of English; A.B., University of Iowa; Ph.D., Yale University.

LEWIS A. FOSTER, JR., Assistant Professor of Philosophy; A.B. and M.A., University of Virginia.

HAROLD LEES FOWLER, Professor of History; A.B., Dartmouth College; M.A., and Ph.D., Harvard University.



Second Row:

ARMAND J. GALFO, Assistant Professor of Education; A.B., M.Ed. and Ed.D., University of Buffalo.

MARCUS N. GEWINNER, Major, Assistant Professor of Military Science and Tactics; B.M., University of Rochester.

WAYNE FULTON GIBBS, Professor of Accountancy; B.S. and M.S., University of Illinois; C.P.A.

ROBERT GILL, Lecturer in Physical Education; B.S. and M.S., College of William and Mary.

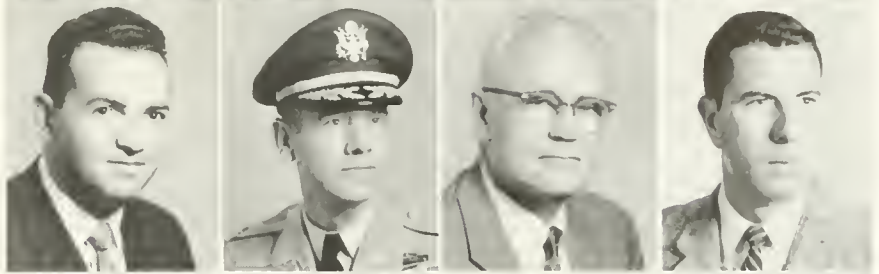

Third Row:

LEON GOLDEN, Instructor in Ancient and Modern Languages; A.B., M.A. and Ph.D., University of Chicago.

PAUL L. GOODFRIEND, Assistant Professor of Chemistry; B.S., University of Virginia; Ph.D., Georgia Tech.

HARRY R. GROVES, Lecturer in Physical Education; B.S., Temple University; M.Ed., College of William and Mary.

WILLIAM P. GUTHRIE, Associate Professor of Psychology; B.S., University of Washington; M.S., Brown University.

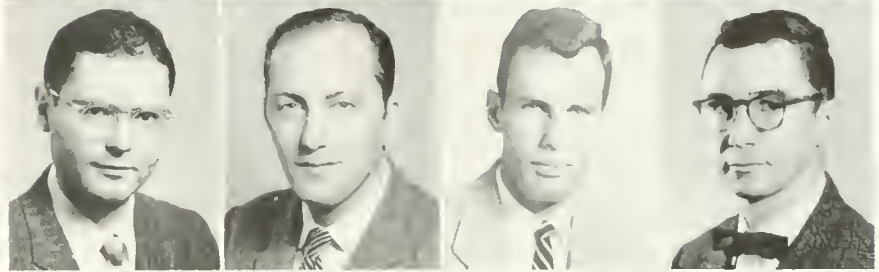

Fourth Row:

WILLIAM GEORGE GUY, Chancellor Professor of Chemistry; B.Sc. and A.B., Mt. Allison University, Canada; A.B., Oxford University, England; Ph.D., University of Chicago.

ANDREW C. HAIGH, Professor of Music; A.B., University of Michigan; M.A. and Ph.D., Harvard University.

MICHAEL G. HALL, Instructor in History; A.B., Princeton University; Ph.D., Johns Hopkins University.

EUGENE RAE HARCUM, Assistant Professor of Psychology; B.S., College of William and Mary; M.A., Johns Hopkins University; Ph.D., University of Michigan.

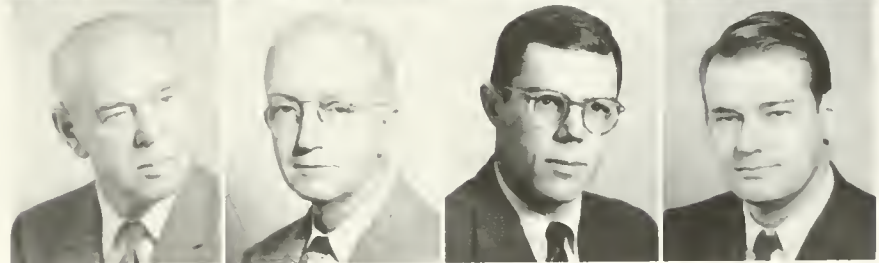

Fifth Row:

BRYANT HARRELL, Associate Professor of Chemistry; B.S., Randolph-Macon College; M.A. and Ph.D., Johns Hopkins University.

THOMAS J. HEMMENS, Instructor in English; A.B., University of Illinois; M.A., University of Arkansas.

DONALD J. HERRMANN, Associate Professor of Education; B.E., Northern Illinois State Teachers College; M.A. and Ph.D., Michigan State College.

ABRAHAM HIRSCH, Associate Professor of Economics; B.B.A., City College of New York; M.A. and Ph.D., Columbia University.

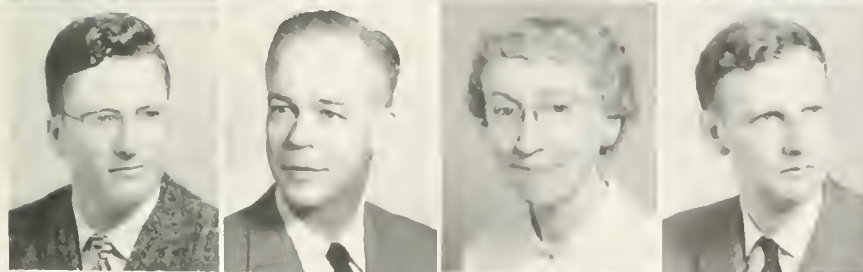

Sixth Row:

CHARLES HODGE, Instructor in Psychology; B.S., Alabama Polytechnic Institute; M.A., University of Mississippi.

HOWARD K. HOLLAND, Professor of Education; A.B., M.A., and Ph.D., University of Michigan.

ALTHEA HUNT, Professor of Fine Arts; A.B., Allegheny College; M.A., Radcliffe College; Litt.D., Allegheny College.

DAVID C. JENKINS, Assistant Professor of English; B.A. and M.A., University of Alabama; Ph.D., State University of Iowa.

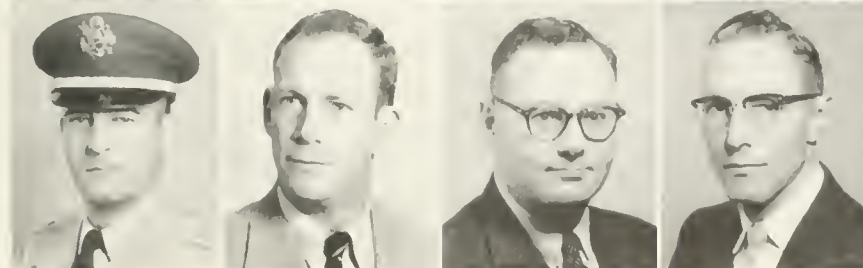

Seventh Row:

WILBUR G. JENKINS, JR., Capt., Professor of Military Science and Tactics; B.A., Texas A&M.

DE DITY JENSEN, Assistant Professor of Physical Education; B.S., Springfield College; M.A., Teachers College, Columbia University.

ALEXANDER KALLOS, Associate Professor of Modern Languages; S.C.L., Arena Commercial Academy; M.A. and Ph.D., University of Pennsylvania.

ROBERT L. KERNELL, Assistant Professor of Physics; A.B., Wofford College; M.S., University of South Carolina.

FACULTY



First Row

R. WAYNE KERNODLE, Professor of Sociology and Anthropology; A.B., M.A. and Ph.D., University of North Carolina.

ALGIN B. KING, Professor of Business Administration; B.A., University of South Carolina; M.S., New York University.

REINO KORPI, Associate Professor of Modern Languages; A.B., Clark University; M.A., University of Wisconsin.

JAMES M. KUIST, Instructor in English; A.B., Davidson College; M.A., Duke University.

Second Row

JOHN LACUIS, Assistant Professor of Philosophy; B.A. and M.A., McGill University, Montreal, Canada.

JOSEPH R. LEE, Associate Professor of Mathematics; A.B., M.A., and Ph.D., Yale University.

LAWRENCE C. LEONARD, Lecturer in Mathematics; B.S., U.S. Military Academy.

JOHN H. LONG, Assistant Professor of Physics; B.S., U. S. Naval Academy; M.S., Harvard University.

Third Row

EDRIL LOTT, Assistant Professor of Secretarial Science; A.B., Mississippi State College for Women; M.A., Mississippi Southern.

CARL W. McARTHUR, Associate Professor of Education; B.S., Newberry College; M.A., University of North Carolina; Ed.D., University of Florida.

BEN CLYDE McCARY, Associate Professor of Modern Languages; A.B., University of Richmond; Docteur de l'Université de Toulouse.

DONALD L. McCONKEY, Assistant Professor of Speech; B.S., in Education, Illinois State Normal University; M.A., Ohio State University.

Fourth Row

CECIL M. McCULLEY, Associate Professor of English; A.B. and M.A., Southern Methodist University; Ph.D., Columbia University.

BRUCE T. McCULLY, Associate Professor of History; A.B., Rutgers University; M.A. and Ph.D., Columbia University.

JOHN L. McKNIGHT, Associate Professor of Physics; A.B., University of Michigan; M.S. and Ph.D., Yale University.

ROBERT McMURRY, Assistant Professor of Education; B.S., Youngstown University; M.S., Westminster College.

Fifth Row

FRANK A. MACDONALD, Professor of Philosophy; A.B. and M.A., College of William and Mary; M.A., Harvard University.

THELMA MILLER, Assistant Professor of Home Economics; A.B., Berea College; M.S., University of Tennessee.

JACK MONTAGUE, Major, Inf., Assistant Professor of Military Science and Tactics; B.S., United States Military Academy.

JOHN A. MOORE, Associate Professor of Modern Languages; B.S., Davidson College; M.A. and Ph.D., University of North Carolina.



Sixth Row

FRASER NEIMAN, Professor of English; A.B., Amherst College; M.A. and Ph.D., Yale University.

CLIFFORD F. OWEN, Associate Professor of Economics; A.B., Jesus College, Oxford; M.A. and Ph.D., University of Toronto.

ARTHUR WARREN PHELPS, Professor of Law; A.B., Washington and Lee University; M.A., Ohio State University; LL.B., University of Cincinnati; LL.M., Columbia University.

MELVIN A. PITTMAN, Professor of Physics; B.S., The Citadel; M.S., University of South Carolina; Ph.D., Johns Hopkins University.



Seventh Row

JOHN S. QUINN, Professor of Business Administration; B.S., State Teachers College, Salem, Massachusetts; M.C.S., Boston University; M.B.A., Harvard Business School, C.P.A.

MARION DALE REEDER, Associate Professor of Physical Education; B.S. and M.S., University of Illinois.

GORDON B. RINGGOLD, Associate Professor of Modern Languages; A.B., Denison University; M.A., Middlebury College; Ph.D., Georgetown University.

CARL ROSEBERG, Associate Professor of Fine Arts; B.F.A. and M.F.A., State University of Iowa.



FACULTY

First Row:

GEORGE J. RYAN, Professor of Ancient Languages; A.B. and M.A., Saint Louis University; Ph.D., University of Michigan.

ANTHONY L. SANCETTA, Associate Professor of Economics; A.B., Western Reserve University; M.S. and Ph.D., Columbia University.

HOWARD M. SCAMMON, Associate Professor of Fine Arts; A.B., College of William and Mary; M.A., Northwestern University.

MISS JEAN SCAMMON, Instructor in Modern Languages; B.A., MacMurray College; M.A., Western Reserve University; Ph.D., University of Kansas.

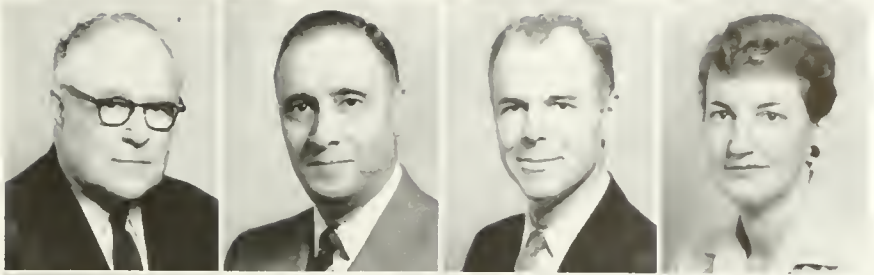

Second Row:

TALBOT SELBY, Associate Professor of Ancient Languages; A.B., M.A. and Ph.D., University of North Carolina.

MARION EUGENE SIRMANS, Instructor in History; A.B., Emory University; M.A. and Ph.D., Princeton University.

HOWARD M. SMITH, JR., Associate Professor of Physical Education; B.S., College of William and Mary; M.A., Syracuse University.

LEROY W. SMITH, Assistant Professor of English; B.A., American University; M.A., George Washington University; Ph.D., Duke University.

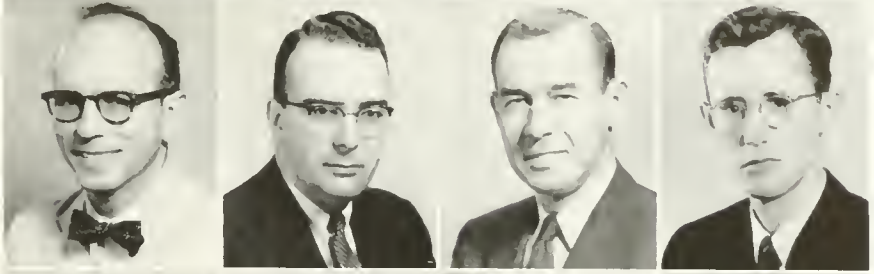

Third Row:

SHIRLEY DONALD SOUTHWORTH, Professor of Economics; A.B., M.A., and Ph.D., Princeton University.

RICHARD G. STEVENS, Assistant Professor of Government; M.A., University of Chicago.

ALAN C. STEWART, Associate Professor of Music; A.B., Union College; M.A., Columbia University.

HOWARD STONE, Associate Professor of Modern Languages; A.B., Pomona College; M.A., Claremont College; Ph.D., University of California.



Fourth Row:

LOUIS F. THOMPSON, Assistant Professor of English; A.B., Columbia University; M.A., Lehigh University.

CHARLES R. VARNER, Associate Professor of Music; B.M.E. and M.M., Northwestern University.

WILLIAM WALKER, Assistant Professor of Physics; B.S., Alabama Polytechnic Institute; M.A. and Ph.D., University of Virginia.

HAROLD A. WATERS, Assistant Professor of Modern Languages; A.B., Harvard University; M.A. and Ph.D., University of Washington.

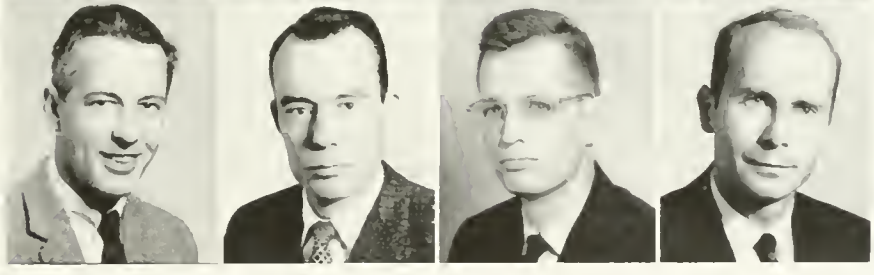

Fifth Row:

JAMES P. WHYTE, Professor of Law; A.B., Bucknell University; M.A., Syracuse University; LL.B., University of Colorado.

ALMA WILKIN, Associate Professor of Home Economics; B.S., Kansas State Agricultural College; M.A., Teachers College, Columbia University.

STANLEY WILLIAMS, Professor of Psychology; A.B. and M.A., University of California, Los Angeles; Ph.D., Yale University.

JOHN H. WILLIS, JR., Instructor in English; B.A., University of Virginia; M.A., Columbia University.



Sixth Row:

MRS. MARGARET WINDER, Assistant Professor of Education; B.S., Madison College; M.A., College of William and Mary.

DUDLEY WARNER WOODBRIDGE, Chancellor Professor of Law; A.B. and J.D., University of Illinois.

CHARLES M. WOODLIFF, Assistant Professor of Fine Arts; B.S., Wisconsin State University; M.S., Syracuse University.

ROBERT C. YATES, Professor of Mathematics; B.S., Virginia Military Institute; A.B., Washington and Lee University; M.A. and Ph.D., Johns Hopkins University.

THE CLASSES

It all began with the large registration lines in September and the preoccupied search for desired courses and professors. The freshmen were introduced to the newness of college classes in Marshall Wythe, Ewell, Rogers, and Washington; while the other classes returned to these fields of academic endeavor with the rude accompanying shock of facing studies after summer relaxation.

This confused mass of students was at first united in its activities, but as the year moved on there was a breaking up into spheres of interest and the classes emerged as individual personalities.

The Freshmen as new members of the college community were introduced to dorm life, and the Ludwell girls began regulating their lives by the schedule of the "Green Machine". In October, campaigns were conducted with a vigor that would do justice to the current '60 National Campaign, and each available space bore a poster urging votes. It was the Freshmen who most anticipated vacations with noise and song in the dorms and with restless activity in Dr. Fowler's last lecture before the holidays. And, fitting quickly into academic life, they were soon versed on studying for history quizzes and on the mysteries of lab sciences.

Sophomores assumed the role of campus authorities early in the year as they sponsored freshmen during the first confused weeks. They, too, settled down to studying and a second year in the cafeteria. Their activities were centered around evolving philosophies of life via MacDonald, completing thankfully their final year of physical education, switching feverishly from one major to another, and finishing off the required subjects in anticipation of their junior year. They were continually busy, discarding and adding, in a search for the mighty course of action scholastically, socially, and activity-wise.

The Junior class had the dubiously certain air of knowing what they were doing. They were working on their majors, and discovering that a feeling for a subject is definitely not a guarantee of "smooth sailing". The queries from this segment of the campus population concerned their ultimate destination for eating and they were known for caustic evaluations of the student specials. They had passed the half-way mark and had begun to see graduation as a coming event.

The Seniors were engaged in an endless round of activities as the guiding lights of the campus. Upon their aged heads depended the success of all clubs and student organizations. They appeared in black cap and gown, and at convocations many were singled out for honors and honorary societies. They were known to haunt Brattleton and Mr. Bright in their search for jobs. And, of course, the feminine half began to sparkle with the diamonds of promise. They finished up their studies, took time out to ring the college bell sixty times, and then, with a solemn ceremony and a somewhat regretful farewell, they left with promises to "meet at Homecoming next year".



THE SENIOR CLASS OFFICERS



In September, 1956, another freshman class invaded the campus, donned green beanies and became a part of the college life. In their first election they chose Warren Joblin to lead them along with Tom Foster, vice president; Nancy Lee Hanson, secretary-treasurer; and Joy Hornung, class historian.

The year passed quickly and in the spring the class of 1960 elected officers for their fast-approaching sophomore year. Joe Alexander became president with Bill Harrison, vice president and Nancy Gilliam, secretary-treasurer.

The Class of 1960 began their junior year under the leadership of Tom Foster. John Jerrehian served as vice president and Margie Fitton was secretary-treasurer. Now as seniors, the class of 1960 adds its chapter to the history of the College of William and Mary.

A. Cooke, J. Hornung, T. Foster, J. Diamanti



B. Whitten, B. Dulaski



A. Murray, D. McMahon, J. Annon



First Row:

PATTIE LYNN ADAMS, Manassas. A.B., Ancient Languages; Delta Delta Delta - President; Chandler Dormitory - Vice President, Women's Honor Council - Junior Representative, Vice Chairman; Pep Club; Sweetheart of Theta Delta Chi; "Miss William and Mary" Candidate.

JOSEPH KUNKLE ALEXANDER, JR., Staunton. B.S., Physics; Lambda Chi Alpha; Sophomore Class President; General Cooperative Committee; Student Assembly - Freshman Assemblyman; Orientation Sponsor - Assistant Head Groupleader, Head Groupleader; Westminster Fellowship - Worship Chairman; Pep Club - Vice President; William and Mary Band - Assistant Band Manager; General and State Band Scholarships; Lambda Chi Alpha Scholarship.

ELEANOR ALLEN, Jacksonville, Florida. A.B., Fine Arts; Backdrop Club - Costume Mistress.

HARRY SPANGLER ALWINE, JR., Spring Grove, Pennsylvania. B.S., Biology; Lutheran Student Association - Vice President, President; William and Mary Choir.

JOY LYNN AMMON, Dearborn, Michigan. A.B., Elementary Education; Kappa Kappa Gamma - Recording Secretary, Assistant Registrar; Kappa Delta Pi - Secretary; Student Assembly - Junior and Senior Assembly Woman; Lutheran Student Union; Student Education Association; Pep Club; Intramural Women's Sports - Tennis, Archery, Softball; Student Government Public Relations Committee; Social Activities Committee.

Second Row:

PENNY DORRIDA ANDERSON, Memphis, Tennessee. B.S., Mathematics; Kappa Delta Pi; Pi Delta Epsilon; Barrett Dormitory - Vice President; Summer School Landrum Dormitory - Treasurer; COLONIAL ECHO - Sports Staff, Feature Staff, Business Staff, Business Manager; Mathematics Club; Pep Club; Junior Professorship in Mathematics; Colonial Festival Treasurer.

THOMAS ANDERSON, Richmond. A.B., Business Administration; Sigma Alpha Epsilon; Economics Club.

MARTHA ALDA ANDRUS, Wayne, New Jersey. A.B., English; Pi Beta Phi; Chi Delta Phi; COLONIAL ECHO - Copy Staff; Pep Club; William and Mary Choir; William and Mary Chorus.

ELIZABETH WALLACE BALLARD, Salem. B.A., History; Pi Beta Phi; Kappa Delta Pi.

ROBERT ELLIS BASSETT, Williamsport, Pennsylvania. B.S., Physics; Sigma Pi Sigma; Baptist Student Union - SRU Representative; Varsity Club; Varsity Track; Varsity Cross Country; Grayson Fund Scholarship; General Fund Scholarship.



Eeeek! Do we have to?

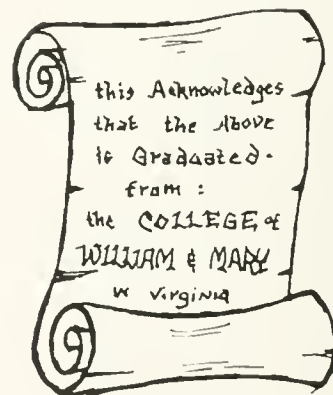

CLASS OF SIXTY

First Row:

PATRICIA MARILYN BAYER, Jackson Heights, New York, Newman Club; Economics Club; Pep Club.

CAROL BEARY, Norfolk, A.B., English; William and Mary Choir.

Second Row:

ROSALIND GENE BEWLEY, Greeneville, Tennessee, A.B., Business Administration; Kappa Delta—Pledge Class President, Assistant Treasurer, President; COLONIAL Echo—Business Staff; *Flat Hat*—Copy Staff; *Seminar*—Circulation Manager, Business Manager; Wesley Foundation; Pep Club; Society for the Advancement of Management—Treasurer, Secretary; William and Mary Band.

ROY BLANCHARD, Ossinina, New York, A.B., Business Administration; COLONIAL Echo—Photography Staff; William and Mary Band; William and Mary ROTC Social Activities Committee—Secretary; Band—William and Mary Theater, Backdrop Club.

Third Row:

ROBERT C. BLASE, Forest Hills, New York, A.B., Spanish; Theta Delta Chi—Treasurer; Spanish Club; Varsity Club; Varsity Baseball; WCWM—Chief Announcer.

DORIS LOUISE BOYLE, White Sands Missile Range, New Mexico, A.B., Education; Kappa Alpha Theta—Fraternity Education Chairman, Activities Chairman, Recommendations Chairman; Orientation Sponsor; Newman Club; Pep Club—Secretary; Student Education Association; Lambda Mu Mu; Colonial Festival.

Fourth Row:

JOAN HELENE BOYSEN, Arlington, A.B., Education; Delta Delta Delta—Corresponding Secretary, Service Projects Chairman; Newman Club; Mermettes; Pep Club; Student Education Association; Movement to Meet Soviet Challenge.

JANICE BRAY, Falls Church, B.S., Mathematics; Pi Beta Phi; Kappa Delta Pi; COLONIAL Echo—Business Staff; Mathematics Club—Secretary; William and Mary Chorus.

Fifth Row:

JOAN JEANETTE BREWER, Falls Church, A.B., Spanish; Eta Sigma Phi; Sigma Delta Pi—President; Baptist Student Union—Secretary; Pep Club; Spanish Club; William and Mary Band.

MARJORIE JANE BRISCOE, Cheyenne, Wyoming, B.S., Mathematics; Gamma Phi Beta—President; Pledge Trainer; Mortar Board—Member at Large; Jefferson Dormitory—Vice President, Fire Captain; Women's Honor Council—Senior Member; Orientation Sponsor; Wesley Foundation; Mathematics Club; Varsity Basketball—Co-Captain; Varsity Lacrosse—Captain; Women's Athletic Association—President, Point Recorder, Intramural Volleyball Manager.



The Quiz Kids rehearse

CLASS OF SIXTY

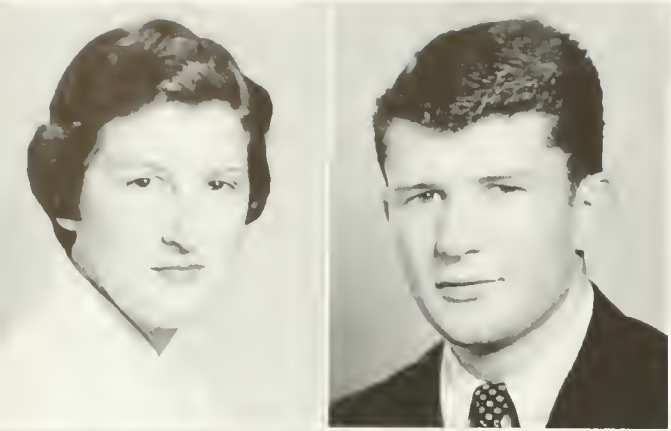

First Row:

FRANCES ANN BROACHE, Aylett. B.S., Mathematics; Chi Omega—Social and Civic Service Chairman; Mathematics Club; Pep Club; Varsity Basketball; Varsity Tennis; Tennis Manager; Student Education Association; Intramural Representative; Women's Athletic Association Managers Board.

ROBERT PETER BROGLIA, Long Island, New York. B.A., Jurisprudence; Pi Lambda Phi—Vice President, Pledge Marshal, Inter-Fraternity Council Representative; Student Bar Association

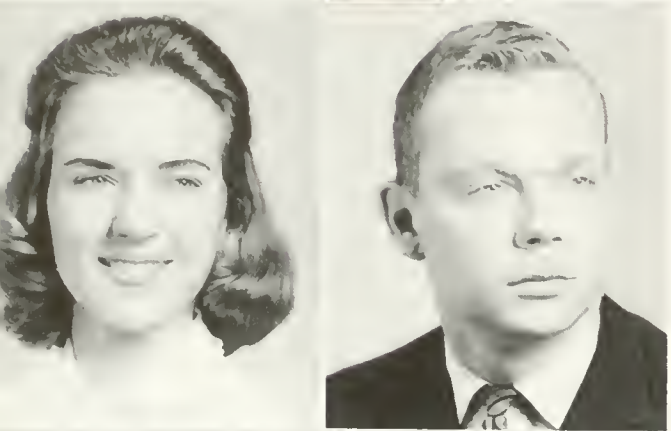

Second Row:

BETTE ANNE BROWN, Melbourne, Florida. B.A., English; Florida Southern College; Chi Omega—Chapter Correspondent; Wesley Foundation—Wesley Players, President, Member of State Council of Methodist Student Movement.

DAVE BROWNELL, Nutley, New Jersey. A.B., Mathematics.



Third Row:

CAROLYN COX BUCKMAN, Alexandria. A.B., Education; Future Teachers of America; William and Mary Theatre; Intramural Hockey.

PHIL BULLARD, New Rochelle, New York. A.B., Economics; Swimming Team; Economics Club; ROTC—Social Activities Committee.



Fourth Row:

BARBARA BUNN, Portsmouth. A.B., Accounting; Alpha Chi Omega—President of Pledge Class; Varsity Fencing—Captain, Manager; Jefferson Dormitory—House President, Secretary-Treasurer.

FREDERICK ALLEN BUSH, Jordan, New York. B.C.L., Law; Kappa Sigma—Treasurer, Guard; Eta Sigma Phi; Political Science Club; Pep Club; Society for the Advancement of Management; Freshman Basketball; American Law Student Association.

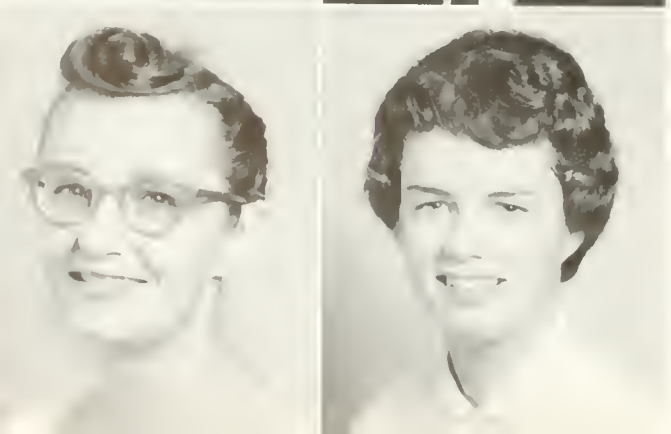

Fifth Row:

JOAN CAKE, Berrin, B.S., Psychology.

JANET KATHLEEN CALDWELL, Wynnewood, Pennsylvania. B.S., Mathematics; Gamma Phi Beta—Standards Chairman; Jefferson Dormitory House Committee; Orientation Sponsor; COLONIAL Echo; Wesley Foundation—Treasurer; Mathematics Club—Secretary; Varsity Lacrosse; Women's Intramurals—Bowling Manager, 350 Point Award.



The impressive new and . . .



First Row:

NORMAN CAPLAN, Lynbrook, New York. A.B., Business Administration; Pi Lambda Phi—Athletic Chairman; Balfour Hillel; Varsity Baseball; Varsity Club.

MARY ELLEN CARLSON, Pennington, New Jersey. B.S., Mathematics; Gamma Phi Beta, Pan-Hellenic Council; Mathematics Club; Pep Club; Varsity Basketball; Varsity Tennis—Manager; Varsity Hockey; Women's Athletic Association Managers' Board—Secretary; WAA Joint Committee; Women's Intramurals.

LYNN JUSTINE CARR, Baltimore, Maryland. B.A., Sociology; Pi Beta Phi; Student Assembly; Ludwell House President; Dorm Council; Women's Judicial Council; Orientation Sponsor; Sociology Club; William and Mary Chorus; Varsity Hockey, Varsity Basketball, Varsity Tennis, Varsity Lacrosse.

GLENN WILLIAMS CAYWARD, New Ipswich, New Hampshire. B.A., History. Lambda Chi Alpha—Secretary, Vice President; Aide to the President; Omicron Delta Kappa; Pi Delta Epsilon; Pi Delta Phi—Vice President; General Cooperative Committee; Student Assembly; The Senate; Men's Honor Council—Chairman, Secretary; Orientation Sponsor; *Flat Hat*—Copy Editor, Feature Editor; Westminster Fellowship; Monroe Dormitory—President.

MILES LINWOOD CHAPPELL, JR., Virginia Beach. B.S., Chemistry; College of William and Mary—Norfolk Division; Lambda Chi Alpha—Social Chairman; Monroe Dormitory Council; Orientation Sponsor; *COLONIAL ECHO*—Art Staff; Cheerleaders; Chemistry Club; Pep Club; Chairman of Junior Weekend; Homecoming Dance Decorations Committee.

Second Row:

JOHN McGUIRE CHINN, Fredericksburg. A.B., Government; Kappa Alpha.

SUZANNE CLARKE, King George Courthouse. A.B., English; W.S.C.G.A.—Secretary, Senior Representative to Executive Council; Newman Club—President; Royalist Critical Staff.

FRANCES BAKER COBB, Williamsburg. B.A., Economics; Kappa Delta Pi; Future Teachers of America; Pep Club.

HOWARD PERRY COBB, JR., Williamsburg. B.A., Business Administration; Kappa Alpha—Treasurer; Society for the Advancement of Management; William and Mary Choir.

MICHAEL EDWARD COLLETON, Brooklyn, New York. A.B., Accounting; Lambda Chi Alpha; Accounting Club—President; Varsity Track.



The stately old



First Row:

GARY ADDISON COLLIER, Williamsburg. A.B., Economics; Pi Kappa Alpha—Rush Chairman; Economics Club; Pep Club; Scabbard and Blade—Special Projects Officer; William and Mary Band; Varsity Swimming—Co-Captain.

RICHARD G. COLIMBO, Catasauqua, Pennsylvania. B.S., Chemistry; Sigma Alpha Epsilon—Secretary; Freshman Football; Luria Scholarship.

ALICE CALDWELL COOKE, Concord, Massachusetts. B.S., Mathematics; Delta Delta Delta—Scholarship Chairman, Secretary; Mortar Board; Senior Class Officer—Vice President; Ludwell Dormitory—President; Orientation Sponsor; COLONIAL Echo—Class Editor; *Royalist*—Critical Staff; Backdrop Club; Mathematics Club; Pep Club; William and Mary Chorus; Varsity Tennis; Varsity Hockey; Chairman—Interclub Council, Activities Night, Publicity for Homecoming.

FRANCES HOWARD CORNELL, Toms River, New Jersey. A.B., Economics; Sigma Pi; Economics Club; Pep Club; William and Mary Band; Society of the Alumni Scholarship; Monroe Dormitory Scholarship; Dance Committee; Monroe Dormitory Council; Intramurals.

ROSELYN MARIE CORNWELL, Sedley. A.B., English; Chi Omega; Kappa Delta Pi; William and Mary Chorus.

Second Row:

SANDRA JOAN COUGHLIN, Beacon, New York. A.B., Elementary Education; House Committee—Landrum Proctor; COLONIAL Echo; Newman Club; Mermettes—Secretary, Show Director; Pep Club; Spanish Club; Varsity Tennis; Student Education Association.

RICHARD COVERT, Euclid, Ohio. A.B., Government; Political Science Club.

JAMES MARK CROSS, Salem, Ohio. A.B., Business Administration; Eta Sigma Phi—Treasurer; *Flat Hat*—Staff Accountant; Accounting Club; Circle K Club; Economics Club; Society for the Advancement of Management.

JAMES HAROLD CROUSE, York, Pennsylvania. B.S., Psychology; Lambda Chi Alpha; Eta Sigma Phi; Psychology Club; Varsity Track; Varsity Cross Country.

RALPH LERANCE CRITCHFIELD, JR., Spartanburg, South Carolina. A.B., Economics; Kappa Sigma; Aide to the President; Omicron Delta Kappa—President; Eta Sigma Phi; Inter-Fraternity Council—President, Secretary; General Cooperative Committee; Student Assembly; The Senate; Men's Honor Council—Vice Chairman; Orientation Sponsor; Westminster Fellowship; Economics Club; Political Science Club; Pep Club; Scabbard and Blade—Captain; Kappa Sigma Leadership Award; Kappa Omicron Pi.



A busy week begins!

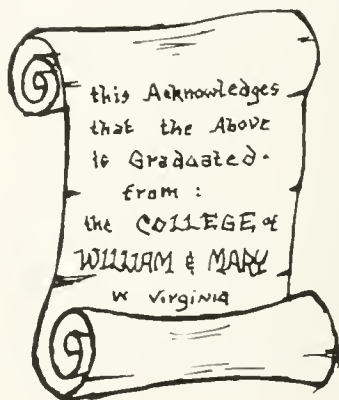

CLASS OF SIXTY

First Row:

FRANK BENEDICT CURCIO, Jersey City, New Jersey. A.B., History; Theta Delta Chi—Corresponding Secretary, Recording Secretary, House Chairman; COLONIAL ECHO; Newman Club; Pep Club; Grayson Scholarship.

MARY LEATH CUSHMAN, Gloucester. A.B., English; COLONIAL ECHO—Business Staff; *Royalist*—Critical Staff; Kappa Delta Pi.



Second Row:

TAYLOR EDWIN DARDEN, JR., Smithfield. A.B., Economics; Economics Club—Treasurer; Varsity Rifle Team.

FRANCES ANNE DAVIS, Norfolk. A.B., Jurisprudence; Delta Omicron—Historian; Chandler Dormitory House Council; Balfour-Hillel—President, Secretary, Chaplain; Student Religious Union—Recording Secretary; French Club, Political Science Club, William and Mary Band—Librarian; American Student Bar Association, Women's Varsity Tennis Team; Women's Intramural Bowling and Basketball; Thomas Ball Scholarship; State Scholarship; Soroptomist Women's Club of Williamsburg Scholarship.



Third Row:

JUDITH MARGARET DAVIS, Oakdale, Pennsylvania. A.B., Sociology; *Flat Hat*; Westminster Fellowship; Pep Club; Sociology Club.

JAMES SEAY DEAN, JR., Terrace Park, Ohio, A.B., English; Kappa Alpha; Kappa Kappa Psi; *Seminar*—Editorial Board, William and Mary Band; William and Mary Orchestra; Music director WCWM.



Fourth Row:

SARAH DELK, Arlington. Elementary Education; Varsity Hockey Team, William and Mary Chorus, William and Mary Choir—Social Chairman, Secretary, Treasurer; Student Education Association; Dormitory Counselor; Pep Club—Float Chairman; *Flat Hat*—Make-up Staff.

CAROLYN ANN DEWEY, Arlington. A.B., English; Chi Omega; Chi Delta Phi—President; COLONIAL ECHO—Copy Editor; *Royalist*—Political Science Club.



Fifth Row:

JOGINA LEE DIAMANTI, Bristol, Pennsylvania. A.B., Spanish; Kappa Alpha Theta—Philanthropy Chairman, Intramural Representative; Pledge Trainer; Secretary-Treasurer Senior Class; Student Assembly—Senior Member; COLONIAL ECHO—Girls' Sports Staff; *Flat Hat*—Girls' Sports Editor; Newman Club; Pep Club—Vice President; Spanish Club—President; Young Republicans Organization; Inter-Club Council; Lambda Mu Mu; Varsity Basketball, Varsity Hockey—Co-Captain, Captain; Varsity Lacrosse.

JUDITH ANN DICKERSON, Richmond. A.B., English; Pi Beta Phi—President; Aide to the President, Mortar Board—President, Phi Beta Kappa; Pan-Hellenic Council; Women's Executive Council—Freshman Member; Women's Honor Council—Sophomore Member; Secretary; Orientation Sponsor, *Royalist*; Cheerleader; Orchestis; Political Science Club; Pep Club; William and Mary Chorus; Varsity Hockey.

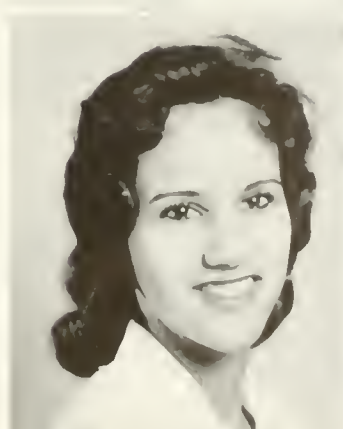

So many things to do!



CLASS OF SIXTY

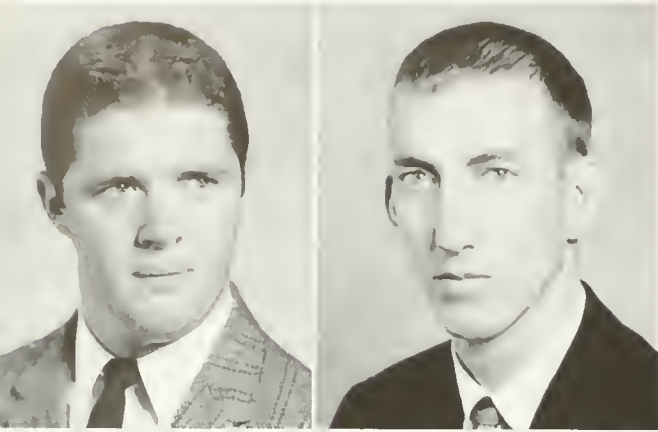

First Row:

PAUL FRANCIS DINSMORE, Union, New Jersey. B.A., Economics; Sigma Nu; Inter-Fraternity Council; Student Assembly; Newman Club; Economics Club; Philosophy Club; Pep Club; Scabbard and Blade; Varsity Club; Varsity Football; Football Athletic Scholarship.

JOSEPH W. DODD, Richmond, Virginia. A.B., Government. Lambda Chi Alpha—President; Intramural Chairman; Baseball; Political Science Club.

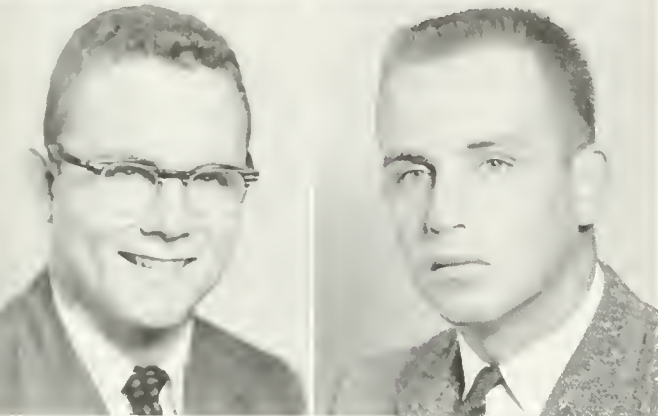

Second Row:

CHARLES HARRIS DUDLEY, Havana, Florida. A.B., Government; Phi Kappa Tau—Secretary; Pi Delta Epsilon; COLONIAL Echo—Photography Editor; *Flat Hat*—News and World News Staff; Political Science Club—Vice President; Scabbard and Blade; Varsity Golf; Honors—Government.

JOSEPH BENEDICT DULASKI, II, Chevy Chase, Maryland. A.B., Government; Lambda Chi Alpha—Corresponding Secretary, Recording Secretary; Student Assembly—Sophomore, Junior, Senior Assemblyman, Bryan Dormitory—Secretary-Treasurer; Orientation Sponsor; Political Science Club; Pep Club.



Third Row:

JAMES EGAN, Bellemore, New York; B.S., Biology.

SUSAN ELLIS, Lawrenceville. A.B., English; Student Education Association; *Flat Hat*, COLONIAL Echo; Pep Club, Phoenix Society; Backdrop Club.

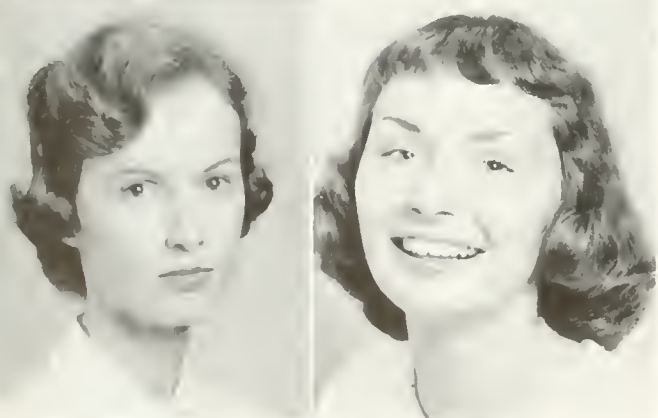

Fourth Row:

KAY ELMORE, Chatham. A.B., Elementary Education; Chi Omega—Treasurer; William and Mary Chorus, William and Mary Choir—Social Chairman, Sociology Club; Student Education Association; COLONIAL Echo—Copy Staff; Kappa Delta Pi—Vice President.

GAIL DIANE ERIKSON, Glenview, Illinois. A.B., Elementary Education; Kappa Alpha Theta—House President, Recording Secretary, Assistant Corresponding Secretary; Kappa Delta Pi—President; House Committee; COLONIAL Echo—Organizations Staff; Canterbury Club; Political Science Club; Pep Club; Student Education Association; Lambda Mu Mu; Intramural Volleyball, Basketball.

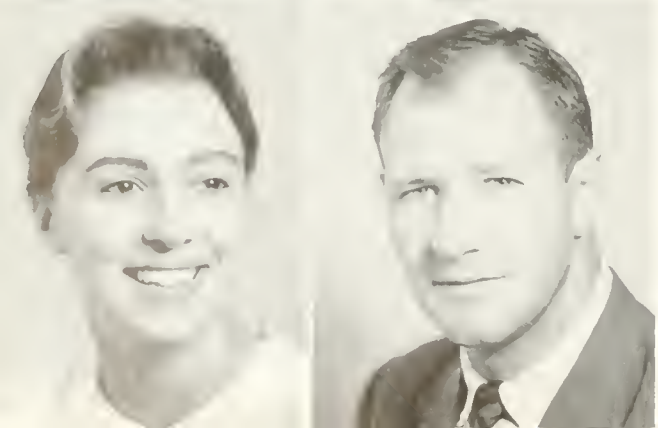

Fifth Row:

CAROLETHERIDGE, Minesla, New York. A.B., Government.

ROBERT EVANOVICH, Sayreville, New Jersey; A.B., Fine Arts; Sigma Alpha Epsilon; Football; Wrestling Club.



Pandemonium reigns in sorority court

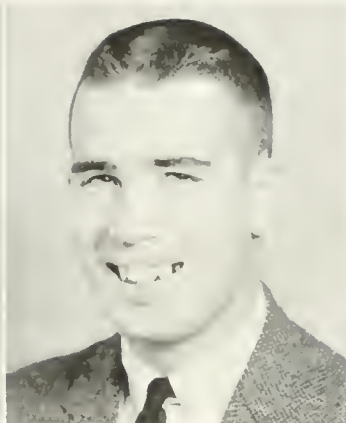

First Row:

MARY WALKER EVANS, Appomattox, B.S., Biology; Kappa Delta—Song Leader, Membership Chairman; Kappa Delta Pi; Pan-Hellenic Council; COLONIAL ECHO: Seminar—Circulation Manager; Westminster Fellowship; Biology-Medical Club; Chemistry Club; Economics Club; Future Teachers of America; German Club; Mathematics Club; Political Science Club; Pep Club; Virginia State Teachers' Scholarship.

EMILY STUART EVENSON, Hartford, Connecticut, A.B., French; Trinity College; French Club; Pep Club; William and Mary Choir; William and Mary Chorus.

JOHN M. FARRELL, Alexandria, Accounting; Kappa Sigma; Newman Club; Accounting Club—Treasurer; Society for the Advancement of Management; Scabbard and Blade; Interfraternity Council Representative; Varsity Club; Intramurals; German Club; Varsity Football.

ANN SHANE FENIGSOHN, Newport News, A.B., French; Flat Hat; Balfour-Hillel; Student Education Association.

ROSS D. L. FILION, Williamsburg, Philosophy; Phi Kappa Tau; Psychology Club.

Second Row:

MARGARET ELLEN FITTON, Washington, D. C., A.B., Elementary Education; Kappa Kappa Gamma—President; Pan-Hellenic Council—Junior Representative; Kappa Delta Pi; Junior Class—Secretary—Treasurer; Student Assembly; Barrett House Committee; Barrett Dormitory—Vice President; Women's Judicial Council—Vice Chairman; Orientation Sponsor; Westminster Fellowship; Student Education Association; Pep Club; William and Mary Choir; William and Mary Chorus; Virginia Student Education Association—President.

PATRICIA ANN FOIT, Falls Church, B.S., Biology; George Washington University; Pi Beta Phi—Historian, Corresponding Secretary; Chandler Dormitory—Hall Proctor, COLONIAL ECHO—Class Staff; Backdrop Club; Biology-Medical Club; Orchesis—Secretary; Pep Club; William and Mary Chorus; William and Mary Theatre; Varsity Lacrosse.

THOMAS HARMAN FOSTER, Beaver, Pennsylvania, B.A., Economics; Pi Kappa Alpha—Alumni Secretary; Aide to the President; Class Officer—Freshman Class, Vice President; Junior Class, President; Senior Class, President; General Cooperative Committee; Student Assembly; The Senate; Orientation Sponsor; Economics Club; Pep Club; Scabbard and Blade; ROTC—Distinguished Military Student.

WILMA LOUISE FOWLER, Euclid, Ohio, B.S., Biology; Western Reserve University; Pi Beta Phi—Pledge Supervisor, House President, House Council—Secretary; Mermets—President; Show Director; Pep Club.

NANCY JANE FREEMAN, Valley Stream, New York, Elementary Education; Kappa Kappa Gamma; Newman Club, WCWM—Intramurals, Flat Hat—Feature Staff; Backdrop Club; William and Mary Theatre; Pep Club.



Lining all the sidewalks, watching all the girls accept



First Row:

RITA ALICE FRIEDE, Arlington, B.A., Sociology; Alpha Chi Omega—Secretary; Barrett Dormitory—Fire Captain; Orientation Sponsor; Newman Club; Mermettes; Pep Club.

JOHN CHARLES FRONEFIELD, Wayne, Pennsylvania. A.B., Economics; Pi Lambda Phi—Historian, Steward; Corresponding Secretary; Economics Club; Pep Club.

ABIGAIL ALLEN FURST, Lockhaven, Pennsylvania. A.B., Jurisprudence; Kappa Delta; Chi Delta Phi; Pi Delta Epsilon—Vice President; *Flat Hat*—Advertising Manager; Business Manager; *Royalist*—Editorial Board; Westminster Fellowship; Phoenix Literary Society; Pep Club; Wythe Law Club; Young Republicans Organization.

JANE MICHAEL GAFFNEY, Atlanta, Georgia. A.B., History; Georgia State College; Westminster Fellowship; Political Science Club; Philosophy Club; Varsity Basketball.

LOIS ANN GARRISON, Dover, New Jersey. A.B., Secondary Education; Landrum—Fire Captain; Westminster Fellowship; French Club; Student Education Association; Pep Club.

Second Row:

JOAN GRIFFITH GAMBLE, Bethesda, Maryland. A.B., English; University of Maryland; Westminster Fellowship; William and Mary Chorus.

RUTH CLARK, Alexandria, Virginia. A.B., Mathematics.

JOHN JAMES GIBBS, Greenville, South Carolina. B.S., Chemistry; University of Notre Dame; Lambda Chi Alpha; Newman Club; Chemistry Club; Scabbard and Blade; B. F. Goodrich National Merit Scholarship.

PATRICIA JANE GIFFORD, Indianapolis, Indiana. A.B., Education; Kappa Alpha Theta—Corresponding Secretary, Vice President; COLONIAL Echo—Fraternity Staff, Organization Staff; *Flat Hat*—Copy Staff; Backdrop Club; Political Science Club; Pep Club; Student Association; Intramurals; Lambda Mu Mu; Student Guide; Colonial Festival; Hall Proctor.

DANIEL GIFFEN, Kant, Ohio. A.B., Fine Arts.



No social life tonight!

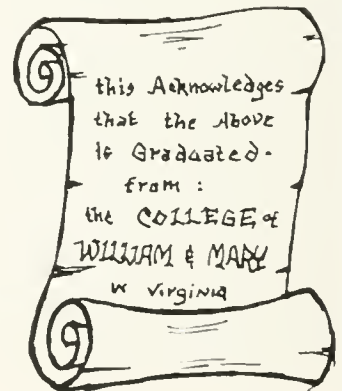

CLASS OF SIXTY

First Row:

NANCY GAY GILLIAM, Richmond, A.B., Sociology; Pi Beta Phi; Freshman Class—Secretary-Treasurer; Women's Honor Council—Sophomore Member; Alternate Senior; Pep Club; Sociology Club—Secretary-Treasurer.

KAREN TRUE GILMORE, Pittsburgh, Pennsylvania. B.S., Zoology; Mount Vernon Junior College; German Club; Orchestis; Political Science Club; Pep Club; Grey Ladies.



Second Row:

IACQUELYN EVANS GOOD, Richmond, A.B., History; Pi Beta Phi—Social Chairman, Assistant Historian; Pan-Hellenic Council Representative; Eta Sigma Phi, Kappa Delta Pi—President, Ritualist; Orientation Sponsor; COLONIAL ECHO—Business Staff; Canterbury Club; Future Teachers of America; Pep Club; William and Mary Nominee for the English Speaking Union Scholarship.

WILLIAM HOWARD GOOD, Broadway, A.B., Economics; Westminster Fellowship; Economics Club; Pep Club; William and Mary Band; Varsity Rifle Team; ROTC Rifle Team.



Third Row:

PATRICIA ANN GRIFFIN, Richmond, A.B., French; Pi Beta Phi—Historian, Program Chairman; Student Assembly—Freshman and Sophomore Assembly-woman; French Club; Mermettes; Varsity Fencing, Varsity Lacrosse, Intramurals, Assistant Manager of Swimming Intramurals.

MARGUERITE ADELE GRIGGS, Washington, D. C. A.B., Government; Kappa Kappa Gamma—Social Chairman; Assistant Proctor; COLONIAL ECHO—Business Staff, Class Staff; Orchestis; Political Science Club—Secretary; Pep Club; William and Mary Theatre; Young Republicans Organization—Executive Committee; Varsity Basketball; Intramurals—Hockey, Volleyball, Basketball.

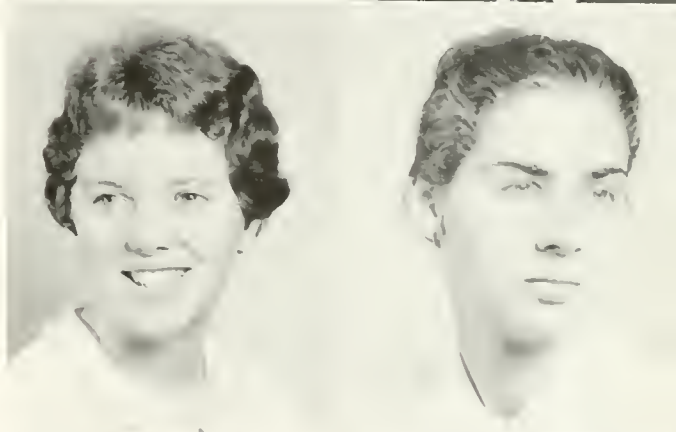

Fourth Row:

JACK C. GRIZZARD, Branchville, A.B., Education; Sigma Nu—Chaplain; Wesley Foundation President; Student Religious Union—Treasurer; Dorm Manager; Pi Tau Chi.

GERALDINE LEE GROUT, Arlington, A.B., Sociology; Kappa Kappa Gamma—Pledge Trainer; Sociology Club.

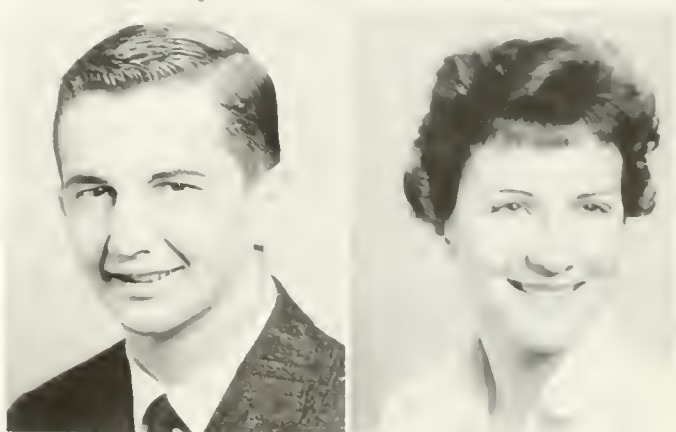

Fifth Row:

NANCY LEE GRUBBS, Washington, D. C. A.B., Accounting; Kappa Alpha Theta—Fraternity Education Chairman, Treasurer; COLONIAL ECHO—Women's Sports Editor; Accounting Club; Economics Club; Pep Club; Basketball—Captain; Women's Varsity Track, Varsity Hockey, Women's Athletic Association Manager's Board, Manager Bowling Intramurals, Women's Athletic Association—1,000 point award.

GAIL PATRICIA GRUPP, Plainview, Long Island, New York, A.B., Education; Delta Delta—Activities Chairman, Historian; COLONIAL ECHO—Business Staff; Student Education Association; Pep Club.



Potential chemist: duck and cover!

CLASS OF SIXTY

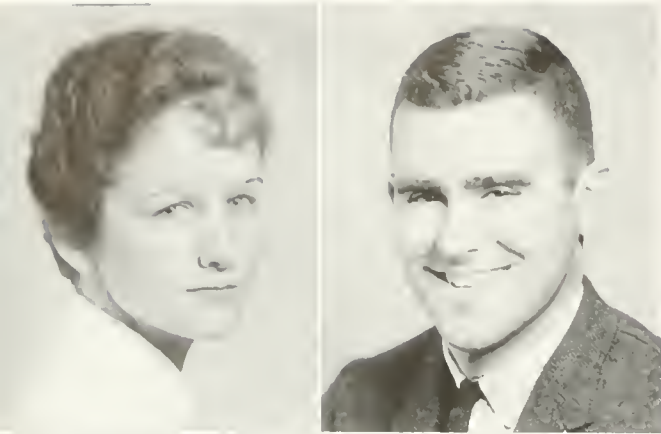

First Row:

LYNNE NEWELL HAGEN, Natchez, Mississippi. A.B., Accounting; Kappa Kappa Gamma—Scholarship Chairman; Merit Scholar; Mortar Board—Vice President; Phi Beta Kappa; Pi Delta Epsilon; Student Assembly; Chairman Public Relations Committee; Brown Dormitory—House Committee; Ludwell House President; Women's Judicial Council Representative-at-Large; Orientation Sponsor; COLONIAL Echo—Sorority Editor, Editor-in-Chief; *Flat Hat*—Make-Up Staff; *Seminar*—Treasurer, Business Manager; Student Publications Committee; Pep Club; Society for the Advancement of Management—Secretary; John Stewart Bryan Scholarship; Pan-Hellenic Scholarship; Kappa Kappa Gamma National Undergraduate Scholarship, WSCGA—Senior Nominating Committee.

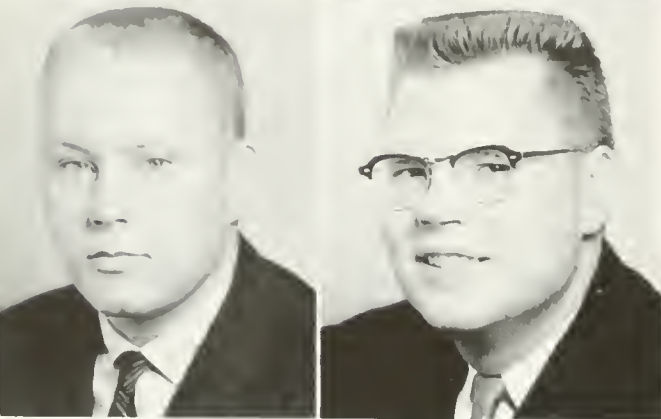

ATWELL THOMAS HAMILTON, JR., Richmond. A.B., Business Administration; Kappa Alpha; Cheerleader; Scabbard and Blade—Treasurer; Society for the Advancement of Management; Basketball; Orientation Group Leader.

Second Row:

ROBERT WESLEY HARRELL, JR., Suffolk. A.B., Business Administration; Freshman Football; Economics Club, Society for the Advancement of Management.

JOHN JOSEPH HARRINGTON, St. Albans, New York. A.B., Accounting; Accounting Club; Society for the Advancement of Management.

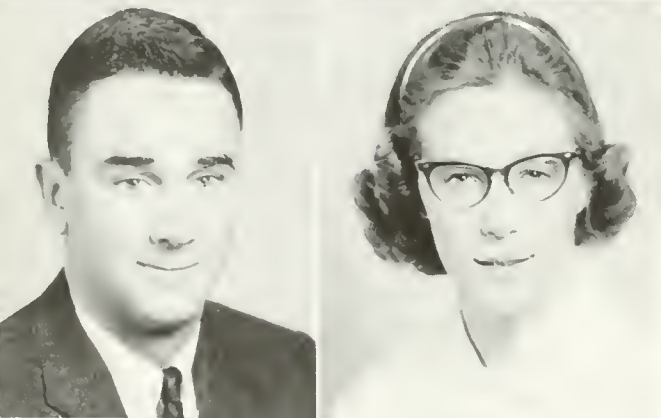

Third Row:

JOHN WILLIAM HARRISON, JR., Richmond. A.B., Economics; Sigma Alpha Epsilon—Vice President, Recorder; Pledge Trainer, Representative to Inter-Fraternity Council—Social Chairman; Orientation Sponsor; Pep Club; Scabbard and Blade; Distinguished Military Student.

ROSEMARY HARTMAN, Psychology; Gamma Phi Beta; Psychology Club—Secretary

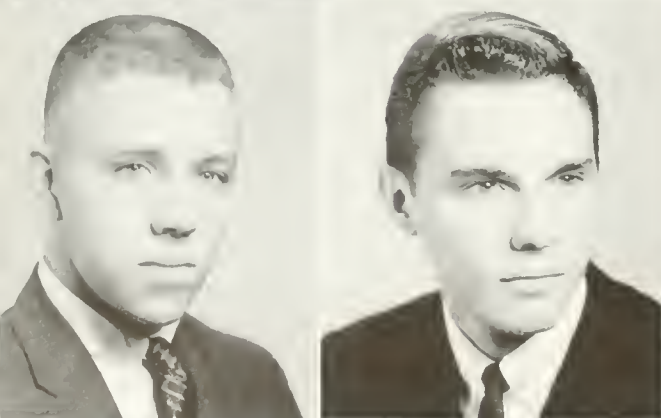

Fourth Row:

CHARLES MICHAEL HASSETT, Bloomfield Hills, Michigan. A.B., Government; Sigma Nu—Secretary; Canterbury Club; Political Science Club—President; Sociology Club; Young Republicans Organization.

WILLIAM FREDERICK HAUT, Takoma Park, Michigan. B.S., Biology; Phi Beta Kappa; Backdrop Club; Biology-Medical Club; Chemistry Club; Pep Club; William and Mary Band, William and Mary Theatre.

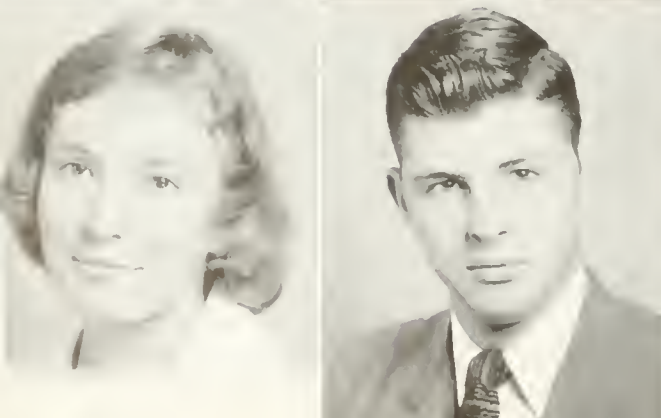

Fifth Row:

TRUDY HAVOLA, Williamsburg. A.B., Fine Arts; Chi Omega.

WILSON HAWKE, Norfolk. B.S., Pre-Med.; Lambda Chi Alpha.



Brusha . . . brusha . . . brusha!



First Row:

MICHAEL JON HEIMS, Phoenix, Arizona. B.S., Physics; Lambda Chi Alpha—Social Chairman; Sigma Pi Sigma; Orientation Sponsor; Mathematics Club; Pep Club; Varsity Tennis—Captain; Physics Club—President.

PHILIP JAY HENDEL, Norwich, Connecticut. A.B., Law; Pi Lambda Phi—Social Chairman; Student Assembly—Chairman Student Tour, Concert Committees; Orientation Sponsor; William and Mary Band; Student Bar Association.

MARY ANNE HERR, North Springfield, A.B., Accounting; Kappa Delta—Social Chairman, Secretary, Calendar Chairman; House Committee—Hall Proctor; *Flat Hat*—Copy Staff; *Seminar*—Circulation Manager; Accounting Club; Economics Club—Secretary, President; Pep Club; W.S.C.G.A. Elections Committee; Student Tours Committee.

WILLIAM R. HICKS, Richmond, A.B., Economics; Kappa Alpha.

JOYCE HIGGINS, Villanova, Pennsylvania. B.S., English; Pep Club; Christian Scientist Organization.

Second Row:

HOWARD HILL, Silver Spring, Maryland. B. S., Pre-Med.; Lambda Chi Alpha; Choir; Backdrop Club; Westminster Fellowship—President.

MARGARET LEE HINES, Clarkton. B.S., Chemistry; COLONIAL Echo; Chemistry Club; German Club; Mermettes; Intramural Tennis and Volleyball.

RANDOLPH HINKLE, Newport News, A.B., Economics.

SANDRA HISE, Pleasantville, New York. A.B., Economics; Mary Washington College; New York University; Christian Science Organization; Student Religious Union; Junior Varsity Hockey.

HAZEL HINGROVE, Boyota, New Jersey. B.S., Biology; Choir; Chorus; Baptist Student Union; Biology Club; Delta Omicron, First Vice-President.

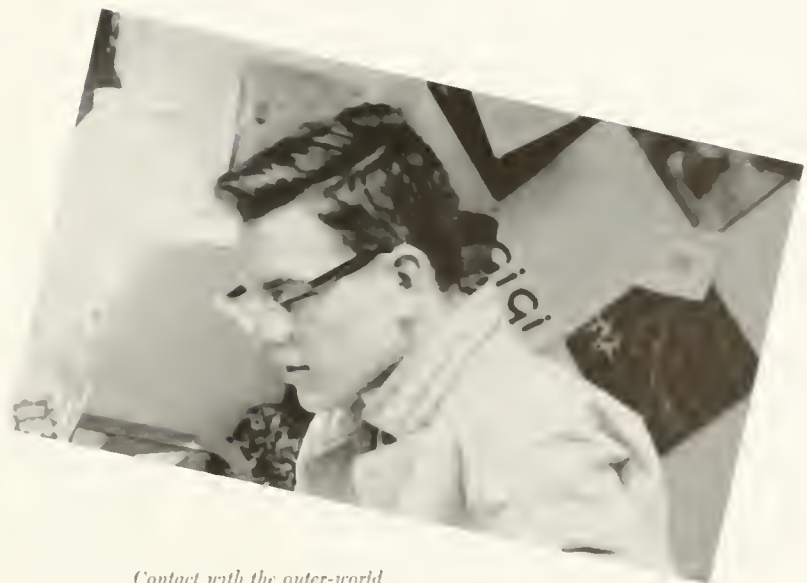

Contact with the outer-world



First Row:

ANNE DEJARNETTE HITE, Richmond, B.A., Elementary Education; Pi Beta Phi Recording Secretary; Kappa Delta Pi; Future Teachers of America; Pep Club; Spanish Club; Varsity Hockey.

NANCY HOGAN, Hopewell, A.B., Education; Kappa Delta.

MARY SUE HOLLAND, Petersburg, B.A., English; Chi Omega—Pledge Class President, Intramural Representative, President; Chi Delta Phi; Colonial Echo—Business Staff; *Royalist*; Pep Club; Junior Varsity Basketball; Junior Varsity Tennis.

JONATHAN HOPKINS, Arlington, A.B., Fine Arts; Backdrop Club; William and Mary Theater.

ROBERT NEWTON HOPKINS, Williamsburg, A.B., Business Administration; Lambda Chi Alpha; Men's Honor Council—Summer Session; Orientation Sponsor; Colonial Echo—Fraternity Staff; Newman Club—Social Chairman; Head Cheerleader; Society for the Advancement of Management; William and Mary Choir; William and Mary Theater; Colonial Festival—Activities Chairman and Treasurer.

Second Row:

NELSON DANIEL HOPKINS, Williamsburg, B.S., Psychology Club; Pep Club; Baptist Student Union.

BERYL JOYCE HORNUNG, Westbury, New York, B.S., Chemistry; Delta Delta Delta—Chaplain; Class Historian; Women's Executive Council—Representative at Large; Chemistry Club; Program Chairman; Mermettes; Pep Club; Varsity Basketball.

BRIGID HORROCKS, Alexandria, A.B., English; Delta Delta Delta—Librarian, Intramural Representative; Chi Delta Phi—Treasurer; Theta Alpha Phi—Recording Secretary; Pan-Hellenic Council; Orientation Sponsor; *Flat Hat*; *Royalist*; Literary Society; Pep Club; William and Mary Chorus; William and Mary Theater—Chairman—Box Office; Varsity Tennis; State Scholarship; W.S.C.G.A. Scholarship.

ERIN HORROCKS, Alexandria, B.S., Chemistry; Delta Delta Delta—Trident Correspondent and House President; Chi Delta Phi—Historian; House Committee; Orientation Sponsor; *Flat Hat*—Feature Staff, Columnist; Westminster Fellowship; Backdrop Club; Chemistry Club; Orchestra; Pep Club; William and Mary Chorus; William and Mary Theater; Varsity Basketball; State Scholarship; Manager, Intramural Tennis, W.A.A.

BARBARA HOSS, Johnson City, Tennessee, A.B., History; William and Mary Band; William and Mary Chorus; William and Mary Choir; Intramural Basketball Varsity; Political Science Club.



The president stops to chat

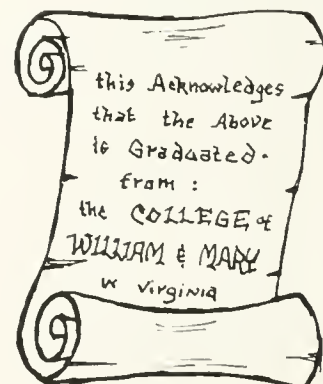

this Acknowledges
that the Above
is Graduated
from:
the COLLEGE of
WILLIAM & MARY
in Virginia

CLASS OF SIXTY

First Row:

MERRIL HUME, Troy. B.S., Physics; Physics Club.

SANDRA D. INTERMONT, Belleville, New Jersey. B.A., Education; Kappa Alpha Theta—Rush Chairman; Kappa Delta Pi—Treasurer; Pan-Hellenic Council—Secretary; Newman Club; Student Education Association; Pep Club; Lambda Mu Mu.

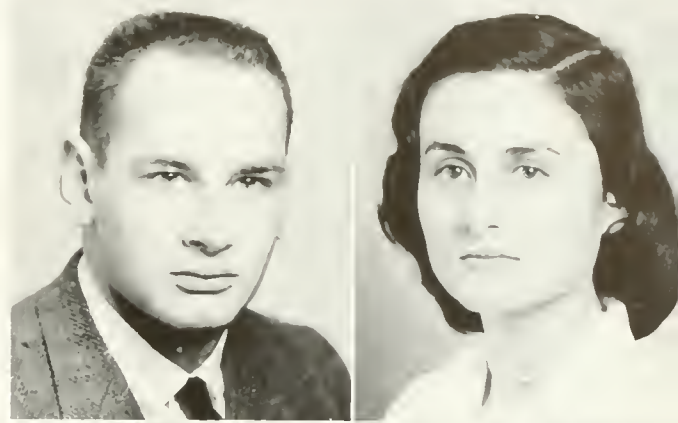

Second Row:

CONNIE MAE JENNINGS, Roanoke. B.S., Psychology; House Committee; Women's Judicial Council—Summer Session; Baptist Student Union; Backdrop Club; Psychology Club; William and Mary Chorus.

JOHN K. JERREHAN, JR., West Chester, Pennsylvania. B.S., Physics; Sigma Alpha Epsilon—Corresponding Secretary; Treasurer, President; Vice President of Junior Class; Pep Club; Physics Club; Interfraternity Council; Orientation Sponsor; German Club.

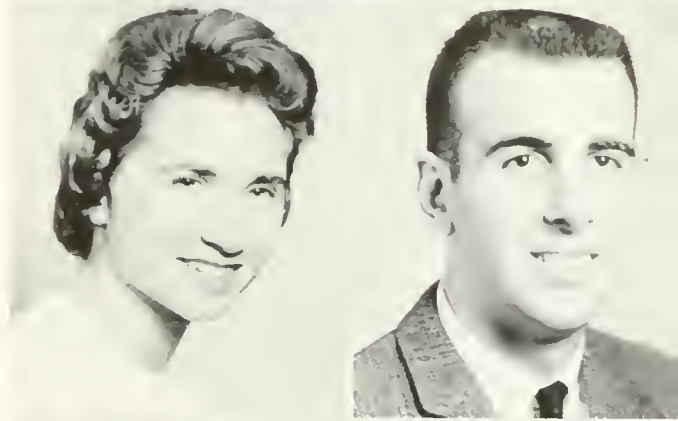

Third Row:

WARREN PERRY JOBLIN, West Hartford, Connecticut. A.B., Government; Lambda Chi Alpha—Pledge Class Secretary, Rush Chairman, Special Projects Committee Chairman; Freshman Class President; Inter-Fraternity Council; General Cooperative Committee; Student Assembly; House Committee; The Senate; Men's Honor Council—Summer Session; COLONIAL ECHO; Flat Hat; Cheerleader; Pep Club—President; Varsity Club; Freshman Varsity Track Co-Captain; Virginia Intercollegiate Track and Field Team; Orientation Sponsor; Intramural—Football, Volleyball, Wrestling, Bowling, Swimming, Basketball; Campus Chest Committee; Sophomore Class Dance Chairman.

BENJAMIN BISHOP JOHNSON, Hopewell. B.S., Mathematics, Sigma Nu—Vice President; Inter-Fraternity Council; Mathematics Club; Varsity Club; Varsity Football; Athletic Scholarship; Intramural Sports; Physical Education Club.

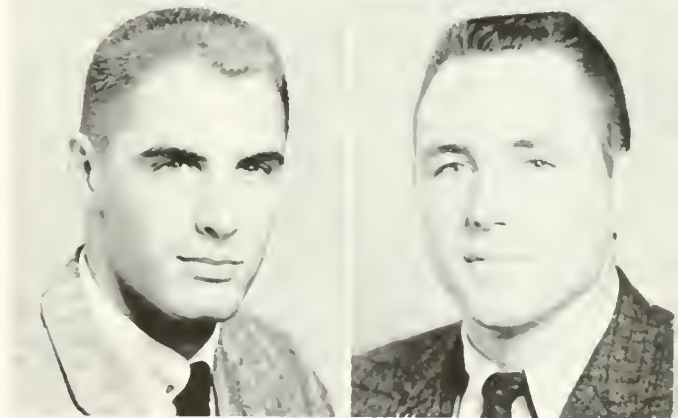

Fourth Row:

WILLIAM PEGRAM JOHNSON, III, Petersburg. A.B., English; Eta Sigma Phi—President; Canterbury Club; Student Religious Union; Phoenix Society; Brockwell Ministerial Scholarship.

RONALD COLE JORDAN, Front Royal. A.B., Business Administration; Sigma Pi—Vice President, Treasurer, Pledge Trainer; Inter-Fraternity Council; Granville P. Meade, Special State Scholarships.

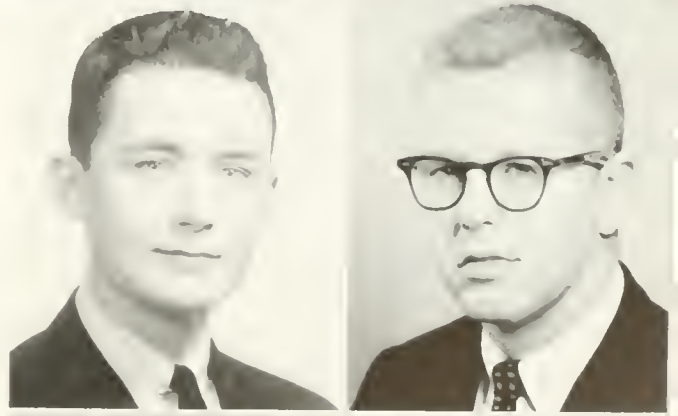

Fifth Row:

VIRGINIA ANNE JOYCE, Martinsville. A.B., Accounting; Chi Omega—Scholarship Chairman, Vocations Chairman, House President; Accounting Club—Secretary; House Council; Backdrop Club; Radio Station.

MICHAEL ALAN KALMAN, New York, New York. B.S., Pre-Med.; Pi Lambda Phi—Recording Secretary, Alumni Secretary; Balfour-Hillel; Biology Club; Chemistry Club; Pep Club; House Manager.



Describe it, please!

CLASS OF SIXTY



First Row:

LAUREN FOREST KARDATZKE, Elmore, Ohio. B.S., Physical Education; Varsity Club; Varsity Football; Physical Education Majors Club.

DOROTHY POSTELL KEATON, Richmond. B.A., Philosophy; Chi Omega; *Royalist*; Backdrop Club—President; Philosophy Club; William and Mary Chorus; Varsity Hockey; WCWM—Traffic Continuity Director; Intramurals.



Second Row:

MARY KATHERINE KEHM, Arlington. A.B., Sociology; Delta Delta Delta; *COLONIAL ECHO*—Class Staff; Canterbury Club; Pep Club; Sociology Club.

ELAINE KELLMAYER, Bridgeton, New Jersey. A.B., English; Chi Omega—Secretary; *COLONIAL ECHO*—Business Staff; *Royalist*—Secretary; Pep Club; Student Education Association.

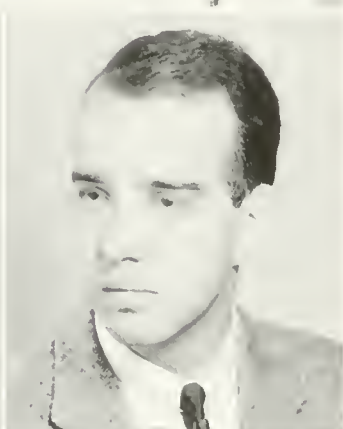

Third Row:

ZITA KING, York, South Carolina. A.B., Fine Arts; Kappa Delta—Historian; *Flat Hat*—News Staff, Feature Staff, Copy Editor, Associate Editor; Pi Delta Epsilon—Secretary; William and Mary Theater; Student Education Association; Summer School Judicial Council—Secretary; Spanish Club.

ROBERT A. KOWALSKI, Drexel Hill, Pennsylvania. B.S., Physics.



Fourth Row:

PRISCILLA ANN KREITZER, Alexandria. A.B., English; Kappa Delta Pi; House Council; Orchestis.

RICHARD J. KRICKUS, Norfolk. A.B., Business; Economics Club; Society for the Advancement of Management.

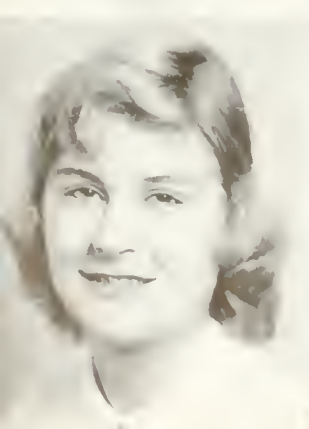

Fifth Row:

CAROL LYNN KRIDER, Canton, Ohio. A.B., Elementary Education; Kappa Kappa Gamma—Scholarship Committee, Assistant Rush Chairman, Vice President; Student Assembly; House Committee; House Officer; Orientation Sponsor; *Flat Hat*; Future Teachers of America; Pep Club; Junior Class Weekend—Decorations Chairman; Intramurals—Hockey, Volleyball, Basketball, Tennis.

VICTOR HAROLD KRULAK, JR., San Diego, California. A.B., History; University of Hawaii; Eta Sigma Phi; Canterbury Club—President; Student Religious Union; Political Science Club; Young Democrats Organization.



As our forefathers learned, so do we

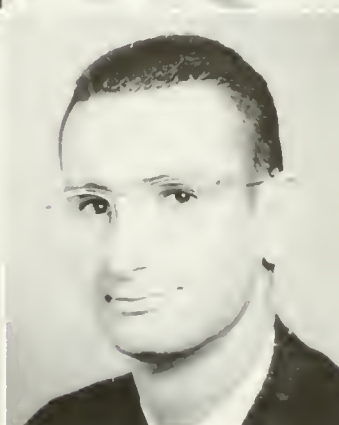
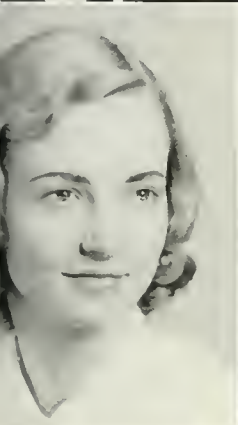

First Row:

JOHN LACEY, Arlington. B.S., Pre-Med; Lambda Chi Alpha; Biology Club; German Club; House Council.

BARBARA G. LANDE, Arlington. Chi Omega—Rush Chairman; COLONIAL ECHO—Class Staff; Flat Hat; Pep Club; Psychology Club—Vice President.

MARGA LOUISE LARSON, Howell, Michigan. B.S., Chemistry; Pi Beta Phi—Treasurer, Music Chairman; Orientation Sponsor; Westminster Fellowship; Chemistry Club—President; Orchesis—Costumer; Pep Club; Varsity Fencing.

JOHN BREVARD LAWRENCE, Raleigh, North Carolina. A.B., Economics; Inter-Fraternity Council; Newman Club; Biology Club; Economics Club; Young Republicans Organization.

SALLY LOU LAWSON, Poquoson. A.B., Accounting; House Committee Jefferson; Flat Hat—Accountant; Accounting Club; Thomas Ball Scholarship.

Second Row:

DOROTHY ANNE LEACH, Smithfield. A.B., Business Administration; Society for the Advancement of Management; Economics Club.

JUDITH BROWNELL LEACH, Arlington. A.B., French; Eta Sigma Phi; Pi Delta Phi—Treasurer; COLONIAL ECHO—Class Staff, Art Staff; Baptist Student Union—Hospitality Chairman; Pep Club.

HARVEY THOMAS LEGG, Charleston, West Virginia. A.B., Economics; Sigma Alpha Epsilon—Vice President, Secretary; Inter-Fraternity Council; Economics Club; Pep Club; Scabbard and Blade; Varsity Baseball.

WILLIAM B. LINCOLN, Suffield, Connecticut. A.B., History; Phi Beta Kappa.

ROBERT C. LOKER, III, Prince George, Maryland. A.B., Economics; Sigma Nu; House Manager; Intramurals Manager; Society for the Advancement of Management; Economics Club.



"Where's Marty?"



First Row:

RITH ANN ALDERSON LUMSDEN, Williamsburg. B.S., Mathematics; Sigma Pi Sigma—Associate Member; Brown Dormitory—President; Orientation Sponsor; Wesley Foundation; Mathematics Club; William and Mary Chorus.

KAY LUTZELMAN, Norfolk. A.B., Fine Arts; Spanish Club; Pep Club; Backdrop Club; COLONIAL Echo—Copy, Class; Intramural Award; J. V. Tennis; J. V. Lacrosse.

GREY DALE LYNN, JR., Norfolk. B.S., Physical Education; Kappa Alpha; Varsity Club—President; Football—Co-Captain; P. E. Club; Pep Club; Intramurals.

THOMAS E. MARTIN, Arlington. B.S., Physical Education; Kappa Alpha; Varsity Football; Varsity Baseball—Co-Captain.

ANNETTE GAYLE MASSEY, Alexandria. B.A., Government; Kappa Alpha Theta; *Flat Hat*; Canterbury Club; Backdrop Club; Mermettes; Political Science Club; Pep Club; Young Democrats Organization; State Scholarship; Lambda Mu Mu; Intramurals.

Second Row:

JOAN McCRERY, Valley Stream, Long Island. English; Phoenix Club.

MARGARET ANNE McCUE, Lynchburg. A.B., Sociology; Converse College; Alpha Chi Omega—House Treasurer; Sociology Club; Student Education Association.

B. KATHLEEN McCURDY, Arlington. B.S., Psychology; Gamma Phi Beta—Corresponding Secretary, Junior Pan-Hellenic Representative; Aide to the President; Pan-Hellenic Council—President; General Cooperative Committee; Student Assembly; The Senate; Chandler Dorm—Judicial Counselor; Wesley Foundation; Psychology Club; Pep Club; Young Republicans Organization; Honors Work in Psychology.

DEBORAH JANE McMAHON, Eastchester, New York. A.B., Art History; Delta Delta Delta—Corresponding Secretary, Vice President and Pledge Trainer, President; Student Assembly; Newman Club; Pep Club.

JAMES E. McMAHON, Suffolk. A.B., Economics; Pi Kappa Alpha; Society for the Advancement of Management; Economics Club.



"Troll the ancient Yuletide carol"

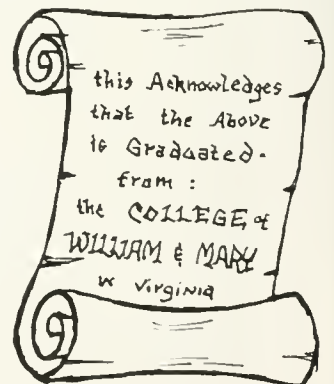

CLASS OF SIXTY

First Row:

CHARLES HARRY McNAMARA, JR., Livingston, New Jersey. B.A., Economics; Canterbury Club; Backdrop Club; Biology-Medical Club; Economics Club; Pep Club; William and Mary Band.

ALEXANDER JOHN MICHALOS, Hampton. A.B., Economics; Economics Club.



Second Row:

JOHN PAUL MONTGOMERY, Hillsville. A.B., Government; Sigma Phi Epsilon—Vice-President; Aide to the President; Omicron Delta Kappa; Pi Delta Epsilon—President; General Cooperative Committee—Secretary; *Flat Hat*—World News Review Staff, Feature Staff, News Staff, Copy Editor, News Editor, Editor-in-Chief, Student Publications Committee; Circle K Club—President; Political Science Club; Pep Club; Scabbard and Blade; Varsity Rifle—Captain; Distinguished Military Student.

NANCY ANN MOORE, Alexandria. A.B., History; Pi Beta Phi—Rush Captain, Activities Chairman; Pi Phi House—President; Orientation Sponsor—Assistant Head Sponsor; Cheerleader; Pep Club; William and Mary Chorus.



Third Row:

HESTER MOTLEY, Williamsburg. A.B., English.

JOSEPH DENNIS MURPHY, Madison, Wisconsin. A.B., Business Administration; Sigma Phi Epsilon; *Flat Hat*—Archive's Editor; Accounting Club; Circle K Club; Economics Club; Political Science Club; Pep Club; Society for the Advancement of Management; Freshman Basketball; Varsity Baseball; Intramurals.



Fourth Row:

AUDREY WINNEFREY MURRAY, Virgilina. A.B., Sociology; Kappa Kappa Gamma—Assistant Social Chairman, Senior Pan-Hellenic Representative; Pi Delta Epsilon; Pan-Hellenic Council—Treasurer; Student Assembly—Junior, Senior Assemblywoman; *COLONIAL Echo*—Feature Editor, Associate Editor; Publications Committee Chairman; Pep Club; Sociology Club; Pan-Hellenic Scholarship; Mortar Board Scholarship; Sweetheart of Sigma Alpha Epsilon; Nominee for "Miss William and Mary"; Candidate for Basketball Queen; William and Mary Queen of Turkey Bowl.

RICHARD PHILLIPS NEELY, Crown Point, Indiana. A.B., Government; Pi Lambda Phi; Chief Aide to President; Omicron Delta Kappa; Eta Sigma Phi; Inter-Fraternity Council—Delegate to National Convention; General Cooperative Committee—Assemblyman; Student Assembly—Freshman; The Senate; Student Body President; Men's Honor Council—Sophomore, Junior Representative; Orientation Sponsor; *Seminar*—Promotion Manager; Christian Science Club; Political Science Club; Pep Club—Treasurer; Scabbard and Blade; Distinguished Military Student; National Certificate of Merit from Pi Lambda Phi; Publications Committee.



Fifth Row:

DANNY ALDEN NEWLAND, Sebring, Florida. B.A., Economics; Phi Kappa Tau—President, Vice-President, Pledge Master; Inter-Fraternity Council; Economics Club; Varsity Club; Freshman Football; Varsity Track—Co-Captain; Drum and Bugle Corp.

PRISCILLA ANNE NICHOLSON, Arlington. B.A., Fine Arts; Purdue University, George Washington University; Kappa Kappa Gamma Activities Chairman; Student Government—Dance Committee; *COLONIAL Echo*—Art Staff; French Club.

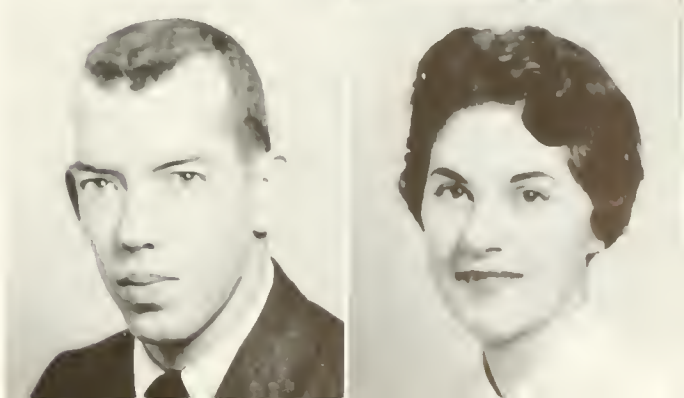

"Finally got that Key!"

CLASS OF SIXTY

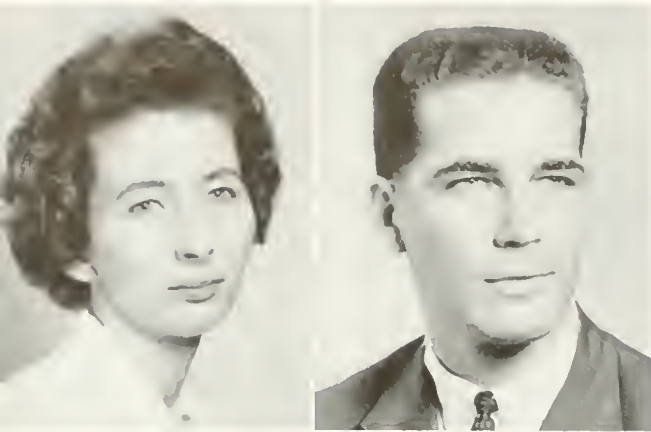

First Row:

JUDITH JEAN OAKLEY, Butler, New Jersey. A.B., History; William and Mary Chorus; William and Mary Choir; Fencing Team; Delta Omicron—President; Westminster Fellowship; Hall Proctor.

JAMES B. OSBON, Aiken, South Carolina. A.B., Economics; Varsity Basketball; Orientation Leader; Scabbard and Blade; Pep Club; Economics Club; Old Dominion Dorm—President; Kappa Sigma.



Second Row:

JANE CLEMENS PARKER, Norfolk. B.A., English; Alpha Chi Omega—Activities Chairman, Standards Board; Chi Delta Phi; Pan-Hellenic Council; *Flat Hat*; Canterbury Club; Backdrop Club; William and Mary Theater—Head Usher; Ball Scholarship; Honors Program in English.

THERESE ANN PARNES, New York, New York. Music; Delta Omicron; Philosophy Club; William and Mary Band.

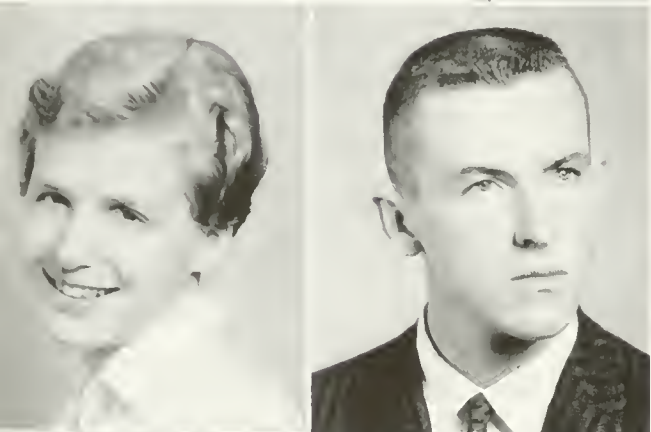

Third Row:

ANN DILLINGHAM PATTERSON, Columbus, Georgia. A.B., Government; Alpha Chi Omega—Assistant Rush Chairman, Vice-President; Chancellor Scholarship; Phi Beta Kappa; Barrett Dorm—Vice-President; Orientation Sponsor; Political Science Club; Pep Club.

EDWIN CARL PAYNE, Smithfield. A.B., Economics; Phi Kappa Tau; Baptist Student Union; Economics Club; Pep Club; William and Mary Band; Varsity Golf; Thomas Ball; J. G. Bohannon.

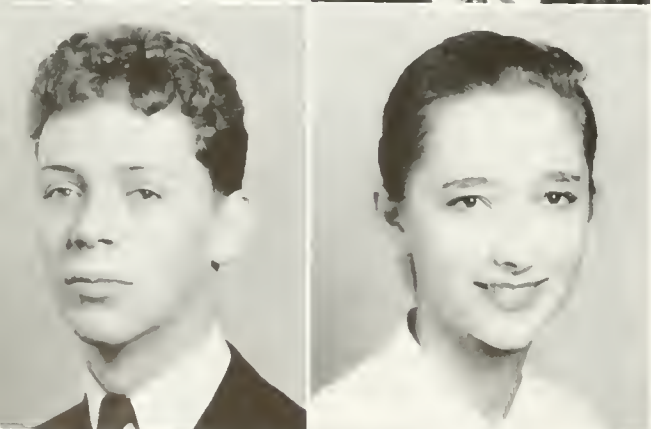

Fourth Row:

GERALD J. PENDLETON, Suffolk. A.B., Philosophy; Philosophy Club; Society for the Advancement of Management; William and Mary Choir.

ANN PERKINS, Arlington. A.B., Government; Pi Beta Phi—Vice-President, President; President's Aide; Mortar Board; Pi Delta Phi—President; General Cooperative Committee; Student Assembly; Senate; Judicial Council—Secretary, Chairman; Pep Club; Political Science Club; William and Mary Choir—Librarian, Historian; Homecoming Court.

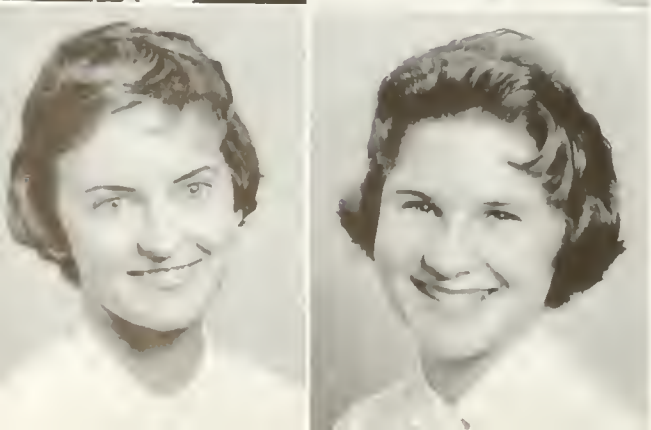

Fifth Row:

ELIZABETH ANNE PETTY, Alexandria. A.B., Elementary Education; Chi Omega, COLONIAL ECO—Photography Staff; *Flat Hat*—Photography Editor; Newman Club—Secretary; Student Education Association—Treasurer.

NANCY PETTY, Norfolk. A.B., Education; Alpha Chi Omega; Education Club; Westminster Fellowship.



"That special night in the year"



First Row:

JOHN EVAN PFORR, Baltimore, Maryland. A.B., Sociology; Theta Delta Chi—Corresponding Secretary, President; Orientation Sponsor; Sociology Club; Varsity Club; Varsity Tennis; Junior Class Social Chairman.

C. RICHARD PHELPS, Cleveland, Ohio. A.B., History; History Club; Baptist Student Union.

BETTY JO PIERCE, Sugar Grove. A.B., Secondary Education; COLONIAL ECHO—Copy Staff; Student Education Association; Pep Club.

WILLIAM LEWIS PIOTROWSKI, Glen Jean, West Virginia. B.S., Physics; University of California; West Virginia University; Ventura College; Phi Beta Kappa; Sigma Pi Sigma—Vice-President.

JANICE PAMELIA PLUMMER, South Freeport, Maine. B.S., Chemistry; Kappa Delta—Treasurer, National Convention Delegate; Orientation Sponsor; Chemistry Club—Secretary, Treasurer; Pep Club; William and Mary Band; Orchestra.

Second Row:

STANLEY PAUL POKRYWKA, Linden, New Jersey; A.B., Sociology; Sigma Nu Marshal, Treasurer; Newman Club; Inter-Fraternity Council; Scabbard and Blade; Sociology Club; Varsity Club; Varsity Football; Freshman Track; Football Scholarship; Intramural Sports.

ELIZABETH BRAYDON PONTON, Scarsdale, New York. A.B., History; Manhattanville College; Kappa Alpha Theta—Alumni Chairman; COLONIAL ECHO; Seminar; Baptist Student Union; Westminster Fellowship; Pep Club; William and Mary Chorus.

BETTY LEE POWELL, Halifax. A.B., History; Queens College; Gamma Phi Beta—Activities Chairman; Kappa Delta Pi; Westminster Fellowship; Orchesis; United Daughters of the Confederacy Scholarship; State Teachers' Scholarship; Student Education Association.

CHARLENE EVELYN HAAS POWELL, Williamsburg. A.B., Economics; Kappa Chi Kappa; COLONIAL ECHO—Copy Staff; Economics Club; Political Science Club; Psychology Club; Pep Club; Sociology Club; Young Republicans Organization; State Scholarship; Student Education Association.

JERRY QUANDT, Norfolk. B.S., Physical Education; Cross Country—Co-Captain; Track; Varsity Club Secretary; Physical Education Majors Club.



"Oh, you don't say so!"



First Row:

PATRICIA LOUISE RADKE, South Norfolk. B.S., Mathematics; Kappa Delta Pi; Westminster Fellowship; Mathematics Club; Pep Club; William and Mary Band; State Band Scholarship; State Teachers' Scholarship.

NANCY ANN READ, Trenton New Jersey. B.A., Economics; Delta Delta Delta—Assistant Treasurer, Social Chairman; General Cooperative Committee; Student Assembly—Secretary; The Senate—Secretary; Student Body—Secretary-Treasurer; Newman Club; Economics Club; Mermettes—Publicity Director; Pep Club; William and Mary Majorettes—Head Majorette; Intramural Basketball; Volleyball; Homecoming Court.

HARRY LANCE REYNOLDS, Atlanta, Georgia. A.B., Economics; Kappa Sigma—Assistant Treasurer, House Committee Chairman, Guard; Orientation Sponsor; Canterbury Club; Economics Club; Pep Club; Seaboard and Blade; Varsity Track; William and Mary Social Activities Association—Secretary.

JUDITH ANN RHODES, Portsmouth. A.B., History; Kappa Delta Pi—Historian; Baptist Student Union; Student Education Association; Pep Club; Virginia State Teachers' Scholarship; Morton Scholarship Committee; Honors Program in History; Phi Beta Kappa.

KENNETH EDWIN RICE, Nashua, New Hampshire. B.A., Economics; Lambda Chi Alpha; Economics Club; Varsity Club; Varsity Golf—Captain.

Second Row:

CAROL ALICE RIDGEWAY, Mineola, New York. B.S., Biology; Alpha Chi Omega—President; Orientation Sponsor; Wesley Foundation; Student Religious Union—Vice-President; Pep Club; Student Education Association.

JOHN RICHARD RINKER, Alexandria. B.S., Physical Education; Theta Delta Chi; Varsity Club—Treasurer; Varsity Football; Varsity Track; Athletic Scholarship; Physical Education Club—Vice-President.

LILLA EVELYN ROACH, Richmond. A.B., English.

ELEANOR GAYE ROBINSON, Strasburg. B.A., Economics; Kappa Alpha Theta—Secretary, Songleader, Pan-Hellenic Delegate; Orientation Sponsor; COLONIAL ECHO—Organization Staff; Backdrop Club; Economics Club—Secretary; French Club; Pep Club; William and Mary Choir; William and Mary Chorus; Intramurals.

MARYBETH E. ROEDER, Falls Church. A.B., Elementary Education; Delta Delta Delta—Librarian; House Committee Chandler; COLONIAL ECHO—Class Staff; Canterbury Club; Backdrop Club; Pep Club; Student Education Association.



It's going . . . going . . . g—oops!

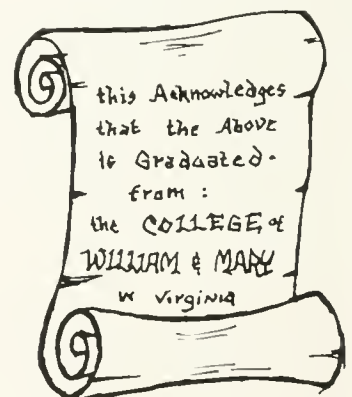

CLASS OF SIXTY

First Row:

YVONNE OMEGA ROWLAND, Hurt. B.S., Chemistry; Wesley Foundation; Chemistry Club; Student Education Association; German Club; Pep Club; William and Mary Chorus; State Teachers' Scholarship; Intramural Basketball.

WILLIAM TRACY RUSSELL, Fernandina Beach, Florida. A.B., Economics; Sigma Phi Epsilon—Music Director; Kappa Kappa Psi—Vice President; *Flat Hat*; Wesley Foundation; Backdrop Club—Musical Director; Circle K Club; Economics Club; Political Science Club; Pep Club; William and Mary Band; William and Mary Choir—Accompanist; William and Mary Chorus—Accompanist; William and Mary Orchestra.



Second Row:

LAWRENCE ARTHUR SCHALK, Bethesda, Maryland. A.B., Economics; Pi Kappa Alpha—President, Vice President, Treasurer; Inter-Fraternity Council; Orientation Sponsor; Economics Club; Varsity Club; Varsity Baseball.

ROBERTA RUTH SCHROM, Laurel, Maryland. A.B., History; Kappa Kappa Gamma—Public Relations Chairman, Efficiency Chairman; President's Aide; Mortar Board—Treasurer; Phi Beta Kappa; General Cooperative Committee; Student Assembly; The Senate; House Officer—Proctor; Women's Honor Council—Junior Member, Chairman; Orientation Sponsor; *COLONIAL ECHO*—*Flat Hat*—Feature Staff; *Seminar*—Sales Manager; Westminster Fellowship—Secretary, Vice President; Pep Club.

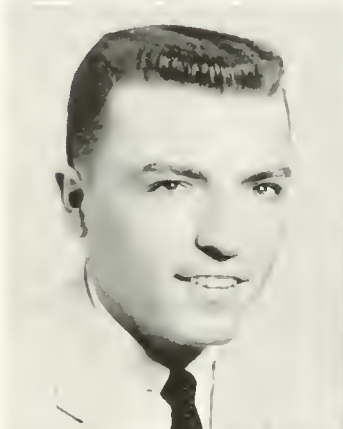

Third Row:

THOMAS WILLIAM SECULES, Williamsport, Pennsylvania. B.S., Physical Education; Theta Delta Chi; Inter-Fraternity Council—Treasurer; Varsity Club—President; Varsity Football—Co-Captain, Assistant Freshman Coach; Varsity Baseball—Co-Captain; Physical Education Majors Club.

JOHN ARTHUR SELL, Walden, New York. A.B., Government; Orange County Community College; Brigham Young University; Lutheran Student Union—Vice President; Political Science Club.



Fourth Row:

LINDA RUTH SELTZER, Newport News. A.B., English; Balfour-Hillel—Recording Secretary; Student Education Association.

LAURIE LOUISE SHAEFFER, Arlington. A.B., English; Chi Omega—Personnel Chairman; General Cooperative Committee; The Senate—Vice President; Student Assembly; Women's Executive Council—President, Vice President, Treasurer; Orientation Sponsor; *Royalist*; Mermettes; Orchesis; Pep Club; House President—Ludwell; Homecoming Queen.



Fifth Row:

DANIEL MICHAEL SHEEHAN, Yonkers, New York. B.S., Mathematics; Lambda Chi Alpha—Historian; Sigma Pi Sigma; Orientation Sponsor; Newman Club; Mathematics Club—President; Pep Club.

CAROL ANN SHELBY, Lima, Peru. Mathematics; Kappa Delta; Mathematics Club.



Had to get away from those books!

CLASS OF SIXTY



First Row:

MARION DOUGLAS SHEERAN, Newtown, Pennsylvania. A.B., History; Earlham College; Beaver College; Kappa Kappa Gamma—House Manager, House President; House Committee; COLONIAL ECHO—Organizations Staff; Mermettes; Great Lakes Hockey Tournament.



RONALD SHEPHERD, Wrentham, Massachusetts. A.B., Business; Lambda Chi Alpha; Society for Advancement of Management; Economics Club; Intramurals; U. S. Drill Team.

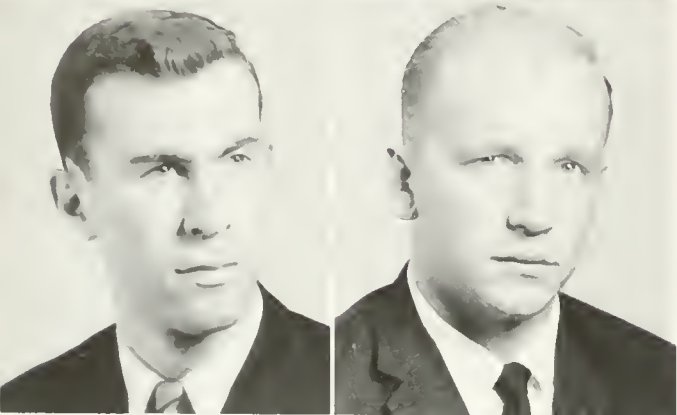

Second Row:

GARY HARRIS SILVER, Long Beach, New York. A.B., Economics; Pi Lambda Phi—President; Inter-Fraternity Council; COLONIAL ECHO—Art Editor; *Royalist*; Balfour-Hillel; Pep Club.

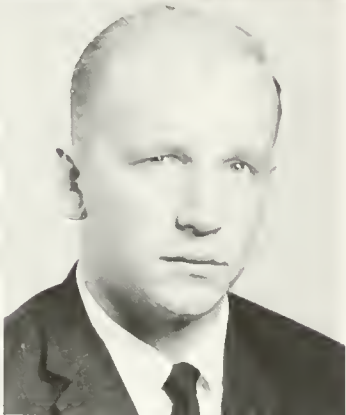

BARRY JAY SILVERMAN, Brooklyn, New York. B.S., Chemistry; *Flat Hat*; Dormitory Manager; Balfour-Hillel Club; Biology Club; WCWM—News Director; Intramurals.

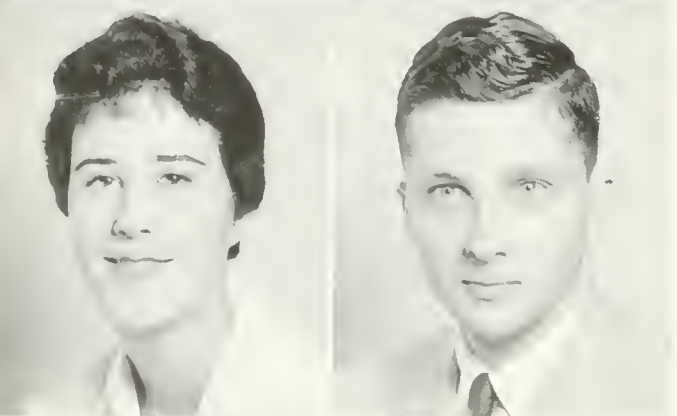

Third Row:

DIANE SKELLY, Shaker Heights, Ohio. A.B., French; Kappa Delta—Pan-Hellenic Representative, Social Chairman, Basketball; Mermettes; French Club; *Flat Hat*.



BENJAMIN DENNIS SMITH, Denbigh. B.S., Chemistry; Chemistry Club; Baptist Student Union; German Club; Political Science Club; Pep Club; William and Mary Band.

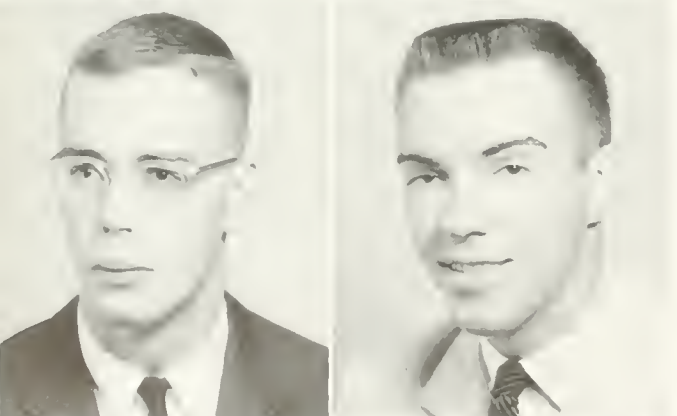

Fourth Row:

CYRUS SMITH, Morristown, New Jersey. B.S., Biology; Theta Delta Chi—President; Group Leader; Swimming Team.



DONALD KARR SMITH, Dallas, Texas. B.S., Psychology; Southern Methodist University; Sigma Phi Epsilon; Baptist Student Union—Treasurer; Psychology Club—President.

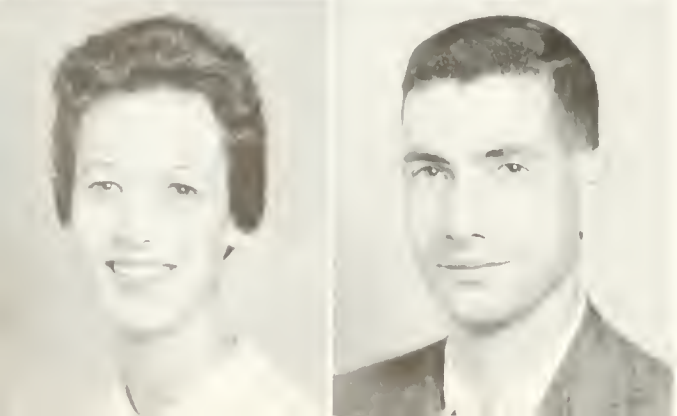

Fifth Row:

GEORGA FRANCES SMITH, Richmond. A.B., Fine Arts; Delta Delta Delta—Service Projects Chairman; COLONIAL ECHO—Class Staff; Canterbury Club; Pep Club; Sociology Club.



JOHN H. SMITH, Fredericksburg. A.B., Business Administration; Society for Advancement of Management; Economics Club.



Mortar Board played the gracious host



First Row:

RICHARD PAUL SNYDER, Jersey City, New Jersey. B.S., Chemistry; Sigma Nu—Pledge Trainer; Inter-Fraternity Council; COLONIAL Echo—Sports Staff; *Flat Hat*—Sports Staff; Newman Club; Chemistry Club; Varsity Club; Varsity Football; Grant-In-Aid Scholarship; R. O. T. C. Platoon Leader.

ANTHONY SPALLONE, Millburn, New Jersey. A.B., Accounting; Pi Kappa Alpha—Treasurer; Accounting Club; Society for Advancement and Management; Intramural Football—Champion Team.

JAMES SHEPHERD SPEIGHT, JR., Suffolk. A.B., Business Administration; Duke University; Kappa Alpha—Treasurer; Accounting Club; Society for Advancement of Management; William and Mary Choir.

ROBERT WILLIAM SQUATRIGLIA, Naugatuck, Connecticut, A.B., English. Sigma Pi—President; Inter-Fraternity Council—Chairman, Projects Committee, Vice Chairman—Rush Committee; House Officer—Old Dominion—Dorm Council Advisor, Dorm Manager; Orientation Sponsor; COLONIAL Echo—Sports Staff; *Flat Hat*—Sports Staff; Newman Club; German Club; Literary Society; Pep Club; Red Cross Unit; Varsity Club; Varsity Baseball; Intramurals.

NICHOLAS ST. GEORGE, Pittsburgh, Pennsylvania. B.S., Physical Education; Kappa Alpha—President; Scabbard and Blade—Vice President; Track Team; Physical Education Majors Club.

Second Row:

GARY ALAN STERNER, East Stroudsburg, Pennsylvania. B.S., Psychology; *Flat Hat*; *Royalist*—Critical Staff; Wesley Foundation; Psychology Club—Treasurer; WCWM—Production Director.

PATRICIA ANNE STEVENS, Falls Church. A.B.; French; COLONIAL Echo; Newman Club; Mermettes; Pep Club.

JOHN HARVEY TATE, Bluefield. A.B., History; Washington and Lee University; Phi Kappa Tau; Political Science Club—Treasurer; Young Democrats Club—President.

HAROLD TAUBER, Brooklyn, New York. A.B., Business Administration; Pi Lambda Phi; Society for Advancement of Management; Accounting Club.

KEARIN THOMAS, Turners Fall, Massachusetts. A.B., Education; Chi Omega—Vice President; Education Club.



Studying at the Wiggam?



First Row:

MARY JANE THOMAS, Suffolk. A.B., Elementary Education; *Royalist*—Art Staff; Pep Club; William and Mary Chorus; Student Education Association.

NANCY BARNELIA THURMAN, Alexandria. A.B., Government; Phi Mu—President; Pan-Hellenic Council; Orientation Sponsor; *Flat Hat*—Make-Up Staff; Backdrop Club; French Club—Publicity Chairman; Political Science Club—Publicity Chairman; Pep Club; Young Democrats Organization—Liaison Officer; Women's Athletic Association Managers Board; Intramural Hockey Manager.

JOHN TRACY, Centerville, Massachusetts. Economics; Pi Kappa Alpha—House Manager; Freshmen Football; *Scabbard and Blade*.

ESTHER TRIBLE, Delaplane. A.B., History; Kappa Delta; Birmingham College.

JAMES EDWARD UKROP, Richmond. A.B., Business Administration; Sigma Alpha Epsilon—Herald, Pledge Trainer, House Manager, Intramural Manager, President; Inter-Fraternity Council; Student Assembly Cafeteria Committee Chairman; Orientation Sponsor; Baptist Student Union; Pep Club; Society for the Advancement of Management.

Second Row:

JUDITH ANNE URIAN, Springfield, Pennsylvania. A.B., Elementary Education; Temple University; Gamma Phi Beta—Recording Secretary; Kappa Delta Pi; *COLONIAL ECHO*—Business Staff, Copy Staff; Class Staff; Westminster Fellowship; French Club—President; Student Education Association; Pep Club; Varsity Hockey; Varsity Lacrosse.

STEPHANIE JOAN VANDERFEEN, Coral Gables, Florida. B.S., Biology; Kappa Kappa Gamma—House President, Treasurer; Orientation Sponsor; Biology-Medical Club; Pep Club; William and Mary Chorus; Varsity Hockey.

MARJORIE DALE WADE, Lexington. A.B., European History; House Committee; Barrett Dorm—President; Orientation Sponsor; *COLONIAL ECHO*—Organizations Staff; *Seminar*—Managing Editors' Staff; Baptist Student Union; German Club—Vice President; Political Science Club; Pep Club; Red Cross Unit; William and Mary Chorus; Intramural Representative; Dorm Council; Colonial Festival—Programs Committee.

BARBARA WALDEN, Portsmouth. A.B., Education. Kappa Delta Pi; Student Education Association.

MARTHA CAROLE WALLER, Snow Hill, Maryland. A.B., Elementary Education; Gamma Phi Beta—Public Relations Chairman; *COLONIAL ECHO*—Copy Staff; Student Education Association; Pep Club; Intramural Softball and Tennis.



It was like a symphony

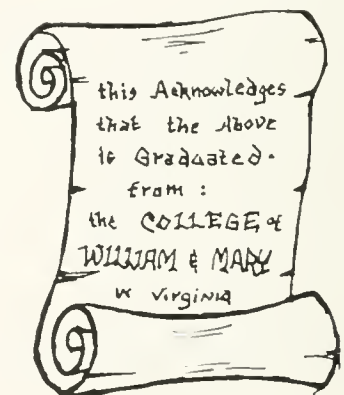

CLASS OF SIXTY

First Row:

DAVID WAY, Fullerton, Pennsylvania. B.S., Physical Education; Sigma Nu; Football; Physical Education Majors Club.

MAMIE SAUNDERS WEAVER, Victoria. B.S., Chemistry; Chemistry Club.



Second Row:

MARY ELIZABETH WELSH, Bloomfield, Michigan. A.B., Economics; Kappa Alpha Theta—Corresponding Secretary, Assistant Treasurer; Pi Delta Epsilon; COLONIAL ECHO—Organizations Staff, Organizations Editor; Economics Club; Mathematics Club; Mermettes; Pep Club; Spanish Club; Lambda Mu Mu; Intramural Swimming Manager; W.A.A. Managers Board; Colonial Festival; Hall Proctor.

ANNE WERZ, Portsmouth. Chi Omega; Student Education Association—President; Pan-Hellenic Council—Vice President; Political Science Club; COLONIAL ECHO—Sorority Staff.

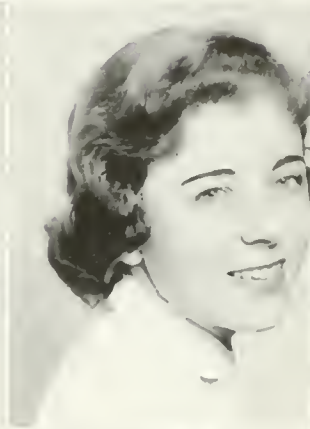

Third Row:

PENNY WEST, Alexandria. B.S., Medical Technology; Kappa Kappa Gamma; Biology Club; William and Mary Choir.

JOHN JOSEPH WHITE, III, Atlanta, Georgia. Sigma Nu—Reporter, Historian, National Convention Representative; Sigma Pi Sigma; COLONIAL ECHO—Sports Staff, Sports Editor; *Flat Hat*—Sports Staff; Sports Editor; Newman Club; German Club; Varsity Club; Varsity Track.



Fourth Row:

PATRICIA ANN WHITEHURST, Norfolk. A.B., Accounting; Norfolk Division of William and Mary; Baptist Student Union, Accounting Club; Pep Club; William and Mary Band; William and Mary Orchestra; Varsity Fencing—Captain; Music Scholarship.

NANCY WHITTON, Williamsburg. A.B., Fine Arts; Pep Club.



Fifth Row:

WILLIAM M. WHITTAN, III, Lititz, Pennsylvania. A.B., Government; Lambda Chi Alpha Pledge Trainer; Dance Committee Chairman; Student Welfare Committee Chairman; Constitution Committee Chairman; Intramurals Committee Chairman; Bryan House President; Swimming Team.

DAVE WHITTINGHAM, Norfolk. A.B., Economics; Kappa Sigma Society for the Advancement of Management; Economics Club.



The casual approach

CLASS OF SIXTY

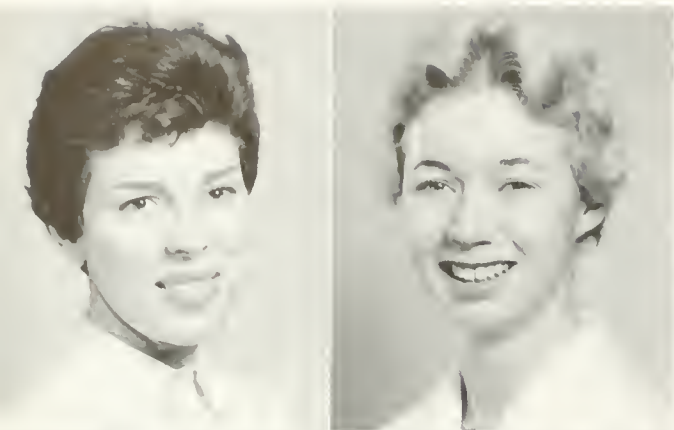

First Row:

POLLY WHITTINGHAM, Halifax A.B., English; Pep Club; Future Teachers of America.

NANCY OLIVIA WILHELMI, Shreveport, Louisiana. A.B., English; Pi Beta Phi; Orientation Sponsor; COLONIAL Echo Sorority Staff; Mermettes Historian; Secretary; Political Science Club; Pep Club.



Second Row:

BARBARA WILKINS, Norfolk. A.B., English; Alpha Chi Omega; William and Mary Chorus; Delta Omicron.

SALLY WILLIAMS, Dayton, Ohio. A.B., History; Kappa Alpha Theta—President, Rush Chairman; Mortar Board—Historian—Editor; Phi Beta Kappa; Chi Delta Phi; House Committee; Women's Judicial Council—Freshman Representative, Representative-at-Large; Orientation Sponsor—Head Sponsor; *Flat Hat*; *Seminar*—Managing Editor; Editorial Board; Canterbury Club; William and Mary Choir; William and Mary Chorus; Varsity Hockey; Merit Scholar; Lambda Mu Mu; Mortar Board Award as Outstanding Sophomore; Women's Athletic Association—Secretary.

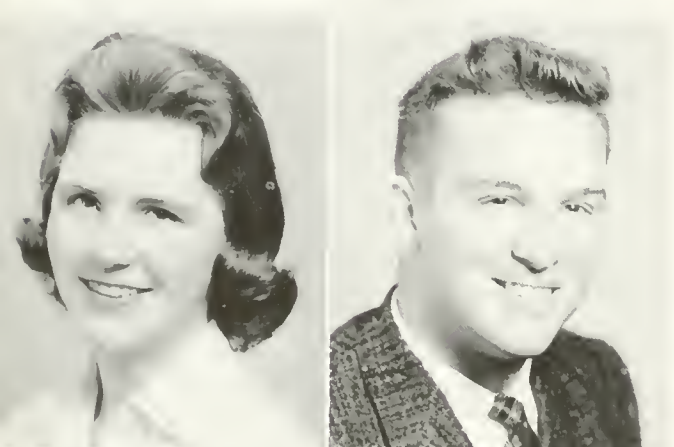

Third Row:

BARBARA IRENE WILSON, Norfolk. A.B., Sociology; Norfolk Division of the College of William and Mary; Alpha Chi Omega—Corresponding Secretary; Wesley Foundation; Sociology Club; William and Mary Choir; State Scholarship.

BART HAROLD WITTEKIND, Williamsburg. A.B., Fine Arts; Theta Alpha Phi; COLONIAL Echo—Photographer; *Flat Hat*—Photographer; Backdrop Club—Technical Director; Scabbard and Blade; William and Mary Theater—Backstage Crew; Varsity Rifle Team—Captain; ROTC—Rifle Team, Drill Team, Company Commander.

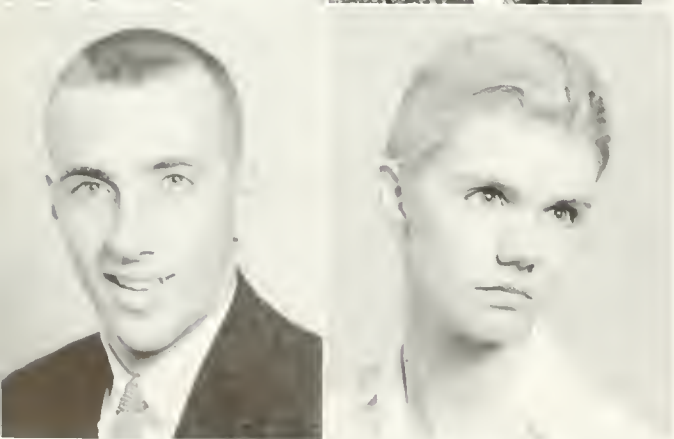

Fourth Row:

DICK WOODS, Brielle, New Jersey. A.B., Pre-Law; Pi Lambda Phi; Pre-Law Club; Society for the Advancement of Management.

BOBBIE WOODS, Suffolk. A.B., Education; Alpha Chi Omega



Fifth Row:

RUTH CLEMSON WOODS, Covington. A.B., Sociology; Delta Delta Delta; Ludwell Dormitory—Secretary-Treasurer; Orchesis—Vice President; Sociology Club—Vice President; Colonial Festival.

SHERRY ELIZABETH WOOD, Scottsville. A.B., Elementary Education; Delta Delta Delta—Marshal; Landrum House Council; COLONIAL Echo—Class Staff, Feature Staff; Newman Club; Student Education Association—Secretary; Pep Club; Junior Varsity Hockey; Movement to Meet the Soviet Challenge.



Why Ginny! It can't be that bad

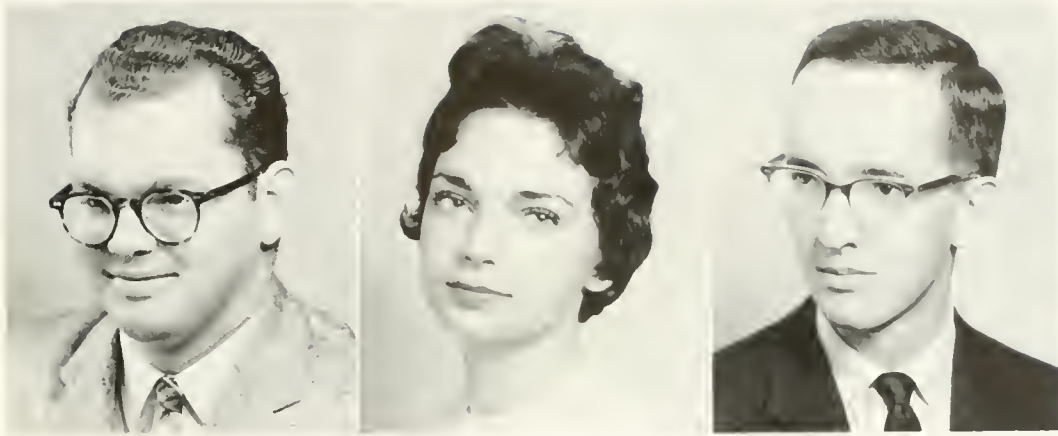

MACK WRAY, Norfolk. A.B., Government; Political Science Club; *Flat Hat*—Photographer; COLONIAL ECHO—Photographer.

CATHERINE FAY YOUNG, Fredericksburg. A.B., Fine Arts; Delta Delta Delta; Backdrop Club; Pep Club; William and Mary Majorettes; William and Mary Theater; Junior Varsity Hockey; State Scholarship; Pitts Scholarship; Movement to Meet Soviet Challenge—Secretary.

RICHARD ZIEGLER, New Castle, Pennsylvania. A.B., Accounting; Accounting Club; Society for the Advancement of Management; Pep Club.

DRAPER EXCHANGE STUDENT

MALCOLM ROBINSON, Iford, Essex, England. A.B., History; Sigma Pi; Theta Alpha Phi; *Seminar*—Editorial Board; Canterbury Club; Backdrop Club; Phoenix Society; Philosophy Club; Political Science Club; Varsity Club; William and Mary Theater; Varsity Track; Varsity Cross Country; Draper Exchange Scholarship; Program Director of Radio Station W.C.W.M.

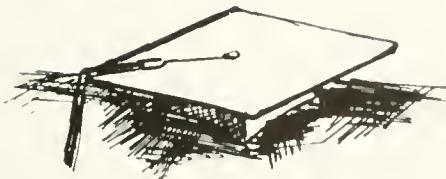

LAW STUDENTS

First Row:

PETER G. DECKER, JR., Norfolk. Law.

FREDERICK B. DEVITT, JR., Williamsburg. Law.

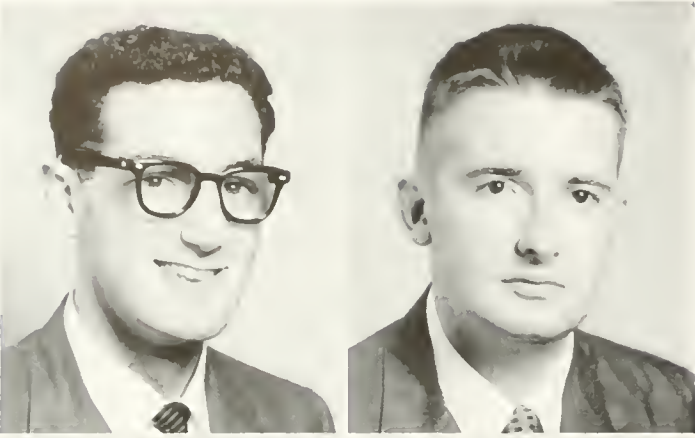

Second Row:

EARL GARRETT, Williamsburg. Law.

BERNARD GOLDSTEIN, Galax. Law.

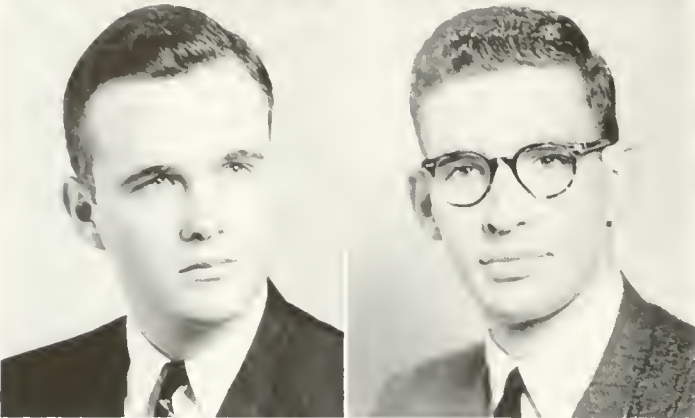

Third Row:

JACK GOODMAN, Williamsburg. Law.

STUART HAYS, Williamsburg. Law.

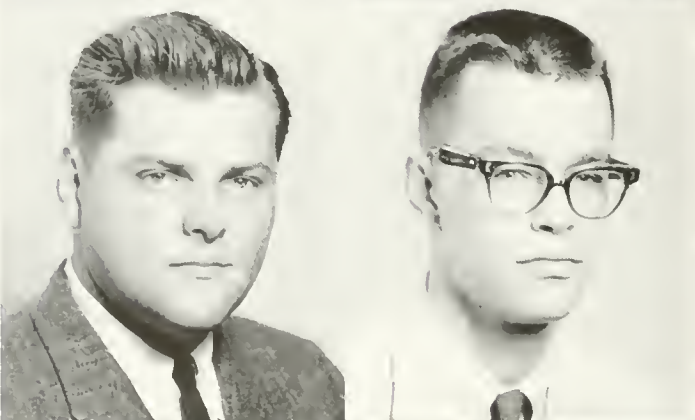

Fourth Row:

ROGER JOHNSON, Williamsburg. Law.

HARMON D. MAXON, Columbia Heights, Minnesota. Law.



Fifth Row:

LAWRENCE ROESEN, Portsmouth. Law.



GRADUATE STUDENTS



SUSAN BRIGGS, M.S.
History



DOROTHY DYER, M.S.
Psychology



ROBERT GIBBONS, M.S.
Physics



JOHN HERRING, M.S.
Psychology



Quickly we entered into college life



We look with pride upon our landmarks

THE JUNIOR CLASS OFFICERS



Dave Bottoms, Rainette Struve, Fred Denny. *Not pictured:* Lorna Bowen

Last spring, 1959, the members of the Junior Class elected as their officers the following: president, Dave Bottoms; vice-president, Fred Denny; secretary, Rainette Struve; historian, Lorna Bowen; assemblymen: Charlie White, Pete Siegenthaler, Don Farrell. Assemblywomen: Maureen Rumazza, Julie Morgan, Sue Lovern.

The Junior Class initiated a new type of class meeting in the form of a dance, which met with favorable comment. The Junior Class Weekend, consisting of a talent show, a jazz concert, and a dance, was concluded by the crowning of a king and queen to reign over the weekend. A picnic held at Matoaka Lake and the annual tea, given by President and Mrs. Chandler, were the important events during the year.



D. Farrell, P. Siegenthaler, C. White



S. Lovern, J. Morgan, M. Rumazza

CLASS OF SIXTY-ONE

First Row:

PHYLLIS ANNE AKERS, Damascus. English; Kappa Kappa Gamma.

DOROTHY MAY ALDHIZER, Roanoke. Ancient Languages.

GIANCARLO ALIOTTI, Iymir, Turkey. Economics; Sigma Alpha Epsilon.

ANN BOLDEN ALTIZER, Philomont. Chemistry; Gamma Phi Beta.

Second Row:

DONALD PAUL ANDERSON, Newport News. History.

JEANNETTE MARIE ANKRUM, West Point. Elementary Education; Delta Delta Delta.

ROBERTA STALLWORTH ARMSTRONG, Alexandria. Government; Pi Beta Phi.

JOHELEN MORTON ASHTON, Middleburg. English; Chi Omega.

Third Row:

JOHN JAMES AYERS, Baltimore, Maryland. Psychology; Theta Delta Chi.

DOROTHY ANN BAETCKE, Fort Monroe. Biology; Gamma Phi Beta.

JAMES REYNOLDS BAIN, Richmond. English

MARYJANE BAKER, Alexandria. History; Delta Delta Delta.

Fourth Row:

ANNE A. BANKS, Arlington. History.

KATHERINE RHODAS BARCHEY, Somerset, Pennsylvania. Science; Delta Delta Delta.

MATTHEW JOHN BARLOW, JR., Norfolk. Chemistry.

BARBARA ALAN BARNHART, La Plata, Maryland. Elementary Education; Kappa Alpha Theta.

Fifth Row:

MARGARET WOODSON BARNHART, Emporia. English.

DAVID MARSHALL BARRY, Arlington. Economics; Lambda Chi Alpha.

CLYDE WYLD BEASLEY, JR., Portsmouth. Biology.

PAT BEASLEY, Stuart. Biology; Chi Omega.

Sixth Row:

JOAN BECK, Richmond. Music; Chi Omega.

BARBARA LYNN BECKMAN, Naperville, Illinois. History; Chi Omega.

BETH ROSANN BERG, Arlington. Psychology.

BARBARA BERKELEY, Petersburg. English; Delta Delta Delta.

Seventh Row:

LEWIS GUERIN BERNARD, Merrick, New York. History; Sigma Phi Epsilon.

STEVEN MICHAEL BISHOP, Jamestown, New York. Accounting; Kappa Sigma.

DAVID NEWTON BOTTOMS, Auburn, Alabama. Government; Kappa Sigma.

CONSTANCE RUTH BOWEN, Norfolk. Sociology; Kappa Kappa Gamma.

Eighth Row:

LORNA JANE BOWEN, Portsmouth. Mathematics; Pi Beta Phi.

MARVIN LEE BOWMAN, Portsmouth. History.

PATRICIA BRANCHE, Falls Church. Business Administration; Kappa Alpha Theta.

NANCY TURNER BRANHAM, Martinsville. History; Gamma Phi Beta.



CLASS OF



First Row:

KATHRYN CECELA BRASHEARS, Alexandria. Elementary Education; Chi Omega.
 ROBERT MYLEO BRATTON, Norfolk. Education.
 ALAN VAUCE BRICELAND, Towson, Maryland. History.
 DAVID LAMAR BRITTAIN, Roanoke. Business Administration.

Second Row:

HENRIETTA READ BROMLEIGH, Williamsburg. Psychology.
 ALLAN CHARLES BROWNFELD, Brooklyn, New York. Government.
 SUSAN BRUTON, Mountain Lakes, New Jersey. English.
 JOY BRENDA BURCH, Alexandria. Psychology; Gamma Phi Beta.

Third Row:

ALAN J. BURGER, Downers Grove, Illinois. Mathematics.
 NORMAN ARTHUR BURNETT, San Diego, California. English; Sigma Alpha Epsilon.
 KATHARINE HUNT CARY, Vienna. English; Alpha Chi Omega.
 JAMES CASERTA, Bridgeport, Connecticut. Pre-Med; Sigma Pi.

Fourth Row:

SUE JO CASSELL, Roanoke. Business Administration.
 MARTHA LOUISE CAWLEY, Missoula, Montana. History; Kappa Alpha Theta.
 GEORGE CHAPMAN, Lakeland, Florida. Fine Arts.
 CARL WAYNE CHEEK, Baltimore, Maryland. Economics; Sigma Nu.

Fifth Row:

VIRGINIA LEE CHICK, Bumpass. Elementary Education.
 KATHLEEN ANN CLARK, Maxwell Field, Alabama. Government; Kappa Delta.
 MELVIN CLARK, Chatham. Fine Arts.
 FRED LEWIS CLAYTON, Lafayette, New Jersey. Government; Sigma Nu.

Sixth Row:

WILLIAM ELLIS CLAYTON, JR., Richmond. Chemistry; Lambda Chi Alpha.
 BENNIE ALLEN CLEMMER, Greenville. Mathematics.
 NANCY JANE COBB, Dover, New Jersey. English; Alpha Chi Omega.
 STUART COBLIN, Yardley, Pennsylvania. Fine Arts; Pi Lambda Phi.

Seventh Row:

FREDERICK H. CODDING, Newport News. Economics; Sigma Nu.
 WILLIAM WINANS COE, Fair Lawn, New Jersey. Mathematics; Lambda Chi Alpha.
 RICHARD S. COHEN, Plainfield, New Jersey. Pre-Law.
 HENRY EDWIN COLEMAN, Charlottesville. Fine Arts.

Eighth Row:

DAVID R. COMEGYS, Clayton, Delaware. Physical Education; Sigma Nu.
 JOHN ADAMS COOTER, McLean. Business Administration; Lambda Chi Alpha.
 STEPHEN COOPER, Norfolk. Pre-architecture.
 DONALD TOPPIN COURSEN, Glen Ridge, New Jersey. Physical Education; Pi Kappa Alpha.

FORTY-ONE

First Row:

RICHARD COYLE, New Brunswick, New Jersey. Economics; Lambda Chi Alpha.

ELIZABETH ANNE COYNER, Virginia Beach. English; Kappa Kappa Gamma.

SANDRA LEE CUNNINGHAM, Alexandria. Government.

MARY ELIZABETH CURRAN, Maplewood, New Jersey. Mathematics; Kappa Alpha Theta.

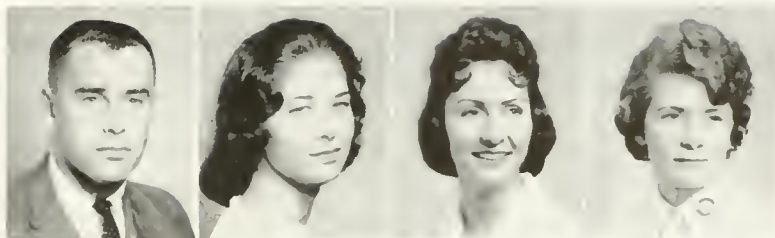

Second Row:

BARBARA ELLENOR DAUGHTREY, Bowling Green. Mathematics; Delta Delta Delta.

SHARON KAY DAVENPORT, Dallas, Texas. Pi Beta Phi.

WILLIAM M. DAVIS, Homer City, Pennsylvania. Accounting; Lambda Chi Alpha.

FREDERICK M. DENNY, Greenfield, Massachusetts.

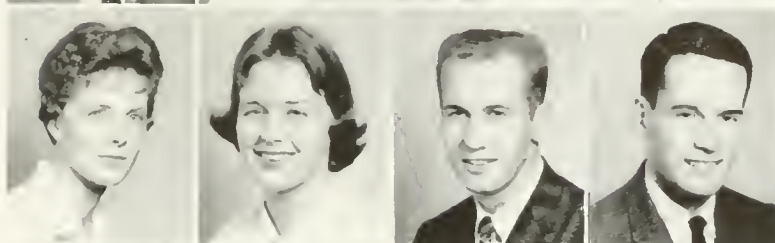

Third Row:

JANICE TAYLOR DIAMOND, Riverhead, New York. Elementary Education; Gamma Phi Beta.

DAVID DARDEN DICKERSON, Norfolk. Pre-Law.

DAVID B. DIEHR, Wooster, Ohio. Sociology.

MARTHA REYNOLDS DIETRICH, Anchorage, Alaska. Education; Kappa Delta.

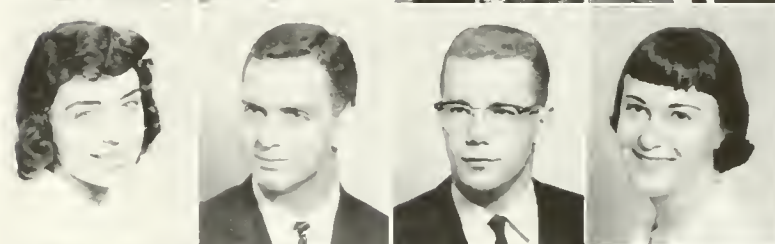

Fourth Row:

VIRGINIA GAIL DORSET, Clayville. Latin; Kappa Alpha Theta.

MARCIA JOAN DOWNIE, Metuchen, New Jersey. English; Gamma Phi Beta.

JACQUELINE MILDRED DREHER, Staten Island, New York. Education; Delta Delta Delta.

LAUREL DREW, St. Paul, Minnesota. English; Kappa Kappa Gamma.

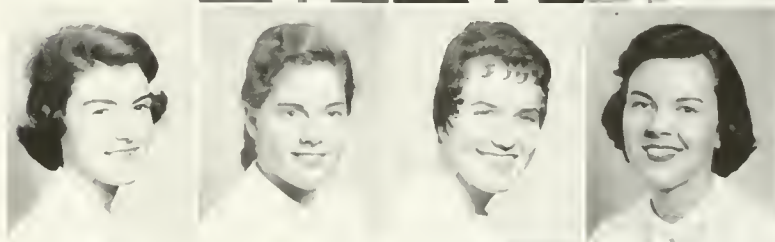

Fifth Row:

MICHAEL DRURY, Chicago, Illinois. Philosophy; Sigma Phi Epsilon.

STEPHEN G. DUNNING, Silver Spring, Maryland. English.

ANN LEILANI DYER, Lewisdale, Maryland. French.

ROGER EARLS, Norton. Mathematics; Sigma Phi Epsilon.

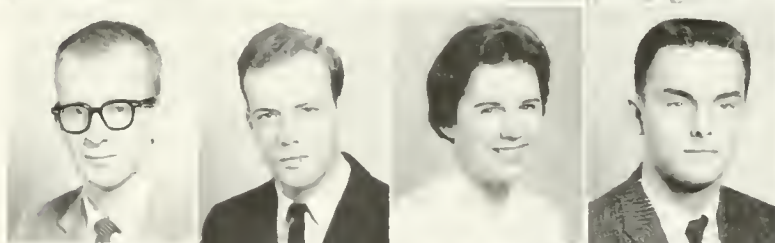

Sixth Row:

PRISCILLA M. EDWARDS, Arlington. Education; Delta Delta Delta.

PERRY E. ELLIS, Portsmouth. Business Administration.

ERIC WILLIAM ERDOSSEY, Fairless Hills, Pennsylvania. Physical Education; Sigma Nu.

LOIS FAYE FARMER, Altavista. Sociology.

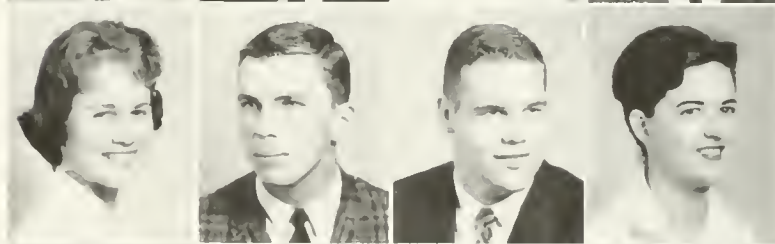

Seventh Row:

DONALD GEORGE FARRELL, Naperville, Illinois. Government; Phi Kappa Tau.

GARY WILLIAM FENTRESS, Monrovia, California. Psychology; Lambda Chi Alpha.

DUNCAN McPHERSON FICKLIN, Montross. Business Administration; Sigma Phi Epsilon.

GERALD BENNETT FILE, Alexandria. Physical Education; Theta Delta Chi.



Eighth Row:

SARAH FIREBAUGH, Fairfax. Education; Kappa Alpha Theta.

DAVID CARL FISCELLA, Pompton Lakes, New Jersey. English; Sigma Nu.

NEAL E. FLETCHER, Williamsburg. Economics.

WILLIAM THOMAS FOUNTAIN, Easton, Maryland. History.

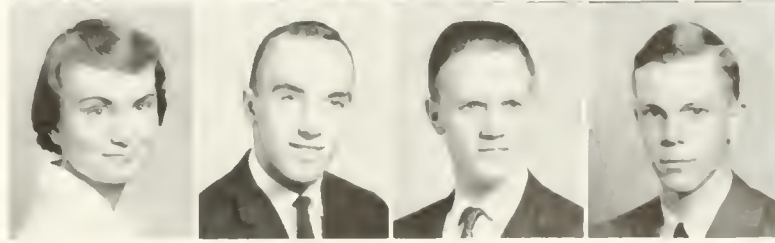

CLASS O

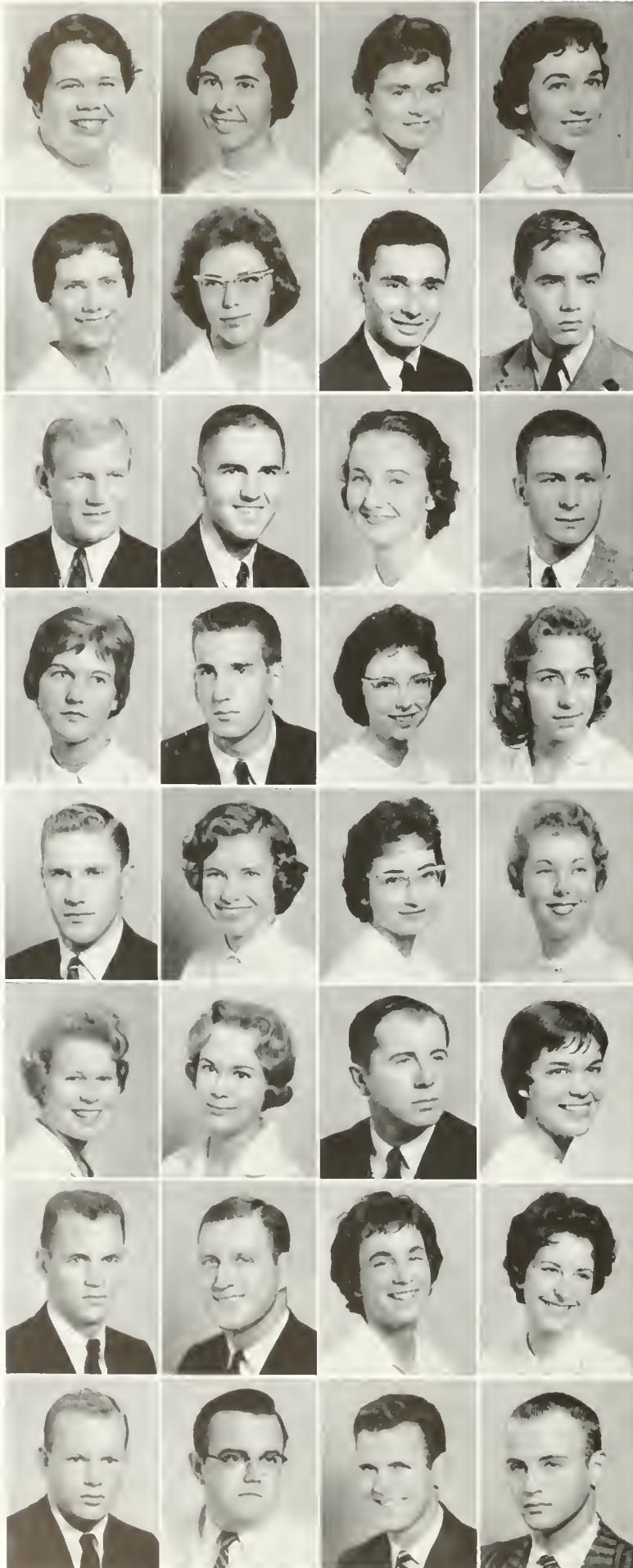

First Row:

CAROLYN SUE FOUTZ, Newport News. French.
 ELIZABETH LEE FRANKLIN, Richmond. Mathematics;
 Kappa Delta.
 CAROLINE ELIZABETH FRENCH, Fausdale, Alabama.
 Spanish; Kappa Delta.
 SUZANNE FRENSELY, Dallas, Texas. Psychology, Pi
 Beta Phi.

Second Row:

CYNTHIA FRIS, Arlington. Education.
 LORENA LESLIE GILMORE, Falls Church. Business
 Administration; Kappa Delta.
 MICHAEL A. GLASS, New York, New York. Government.
 THEODORE SCOTT GLENN, Bryn Athyn, Pennsylvania.
 English.

Third Row:

HARRISON S. GOLDEN, Magnolia, Mississippi. English;
 Sigma Nu.
 GEORGE DIXON GRAVELY, Richmond. Government;
 Sigma Pi.
 MELINDA GREEN, Birmingham, Alabama. Pre-medicine.
 ROGER GREEN, Arlington. Biology; Sigma Phi Epsilon.

Fourth Row:

ANN ELIZABETH GREENFIELD, Lancaster, Pennsyl-
 vania. English; Kappa Kappa Gamma.
 KARL FOREST GRETZINGER, Media, Pennsylvania.
 Business Administration.
 ANNE SHELBY GRIFFITH, Alexandria. Greek.
 MARGARET VIRGINIA GRIM, Arlington. English;
 Kappa Delta.

Fifth Row:

CHARLES LEE GRIMSLEY, Norfolk. Business Adminis-
 tration; Kappa Sigma.
 LOIS IONE GURNEE, Hawthorne, New Jersey. Psychol-
 ogy.
 JUDY FONTAINE GUTHRIE, Waynesboro. Sociology;
 Kappa Delta.
 SUSAN ELEANORE HADDEN, Liberty, New York. Busi-
 ness Administration.

Sixth Row:

NANCY LOUISE HAGY, Big Stone Gap. Physics, Alpha
 Chi Omega.
 LILLIS JOSEPHINE HAMILTON, Glen Allen. French,
 Alpha Chi Omega.
 JOHN J. HANDY, Gloverstown, New York.
 CHRISTINE FAYE HARMS, Arlington. English; Kappa
 Kappa Gamma.

Seventh Row:

CHARLES WADDINGTON HARRIS, Chappaqua, New
 York. Physics; Sigma Nu.
 ROBERT LEE HARRIS, Norfolk. Economics.
 MAUREEN HARVEY, Alexandria. English; Delta Delta
 Delta.
 SALLY ANN HATHORN, Catharpin. Education; Gamma
 Phi Beta.

Eighth Row:

DAVID ALLAN HEENAN, Arlington, Massachusetts. Pre-
 law; Phi Kappa Tau.
 CLYDE DENNIS HEISHMAN, Mt. Jackson. Education.
 EDWARD HENDERSON, Vernon Hill. Sigma Phi Epsilon.
 RONALD EDWARD HENRY, Salem. Business Ad-
 ministration; Lambda Chi Alpha.

XTY-ONE

First Row:

CYNTHIA ADELE HERMAN, Glendale, Arizona. English.
 MARIANNE B. HODGES, Norfolk. Sociology; Alpha Chi Omega.

REGINA ANNE HOLLAND, Suffolk. Business Administration; Pi Beta Phi.

PHYLLIS JEANNE HOOPER, Petersburg. Mathematics.

Second Row:

ELLEN RANDOLPH HOWARD, Corbin. English.

BILLIE HOWLAND, Alexandria. Education; Pi Beta Phi.

BETSEY-ELLEN HUESTON, Newport News. Home Economics.

ELIZABETH RANDOLPH HUMRICKHOUSE, Norfolk. Elementary Education; Pi Beta Phi.

Third Row:

NANCY ANN HUTTON, Fairfax. Elementary Education; Pi Beta Phi.

DONALD IRWIN, Pittsburgh, Pennsylvania. Government.

ALEXANDRA IVANOFF, Alexandria. Physical Education; Kappa Kappa Gamma.

MARIAM ELIZABETH JANZER, Newtown, Connecticut. Education.

Fourth Row:

CECILE GRAY JEFFERY, Madison, Indiana. Spanish.

ANN JENSEN, Summit, New Jersey. Sociology.

CORNELIA TEDFORD JOHNSON, Wilmington, Delaware. Economics; Chi Omega.

ELLEN M. JOHNSON, Dahu, Hawaii. Chemistry; Gamma Phi Beta.

Fifth Row:

MARY EGGLESTON JOHNSON, Newport News. Education.

NANCY ELIZABETH JOHNSON, Fort Monroe. Psychology.

KATHRYN BOYE JONES, Radford. History; Kappa Kappa Gamma.

SHEILA THERESA KEATING, Washington. Sociology.

Sixth Row:

DIAN KEEL, Richmond. Government; Kappa Delta.

SARA ELLIN KEEP, Lorain, Ohio. History.

VIDA CARMEN KENK, Alexandria. Biology.

ALFRED ANDERSON KENNEDY, Richmond, California. Pre-law.

Seventh Row:

ROBERT WAKEFIELD KILGORE, New Canaan, Connecticut. History; Pi Kappa Alpha.

ELLEN KING, Alexandria. Government; Kappa Alpha Theta.

OWEN KNOPPING, Mount Vernon, New York. Accounting.

WALTER KOPP, Tulsa, Oklahoma. Government.

Eighth Row:

B. DAVID KURLAND, New Haven, Connecticut. Pre-med; Pi Lambda Phi.

WILLIAM R. LANGSTON, Newport News. Music; Kappa Sigma.

IRA MARK LEBENSON, New York, New York. Sigma Nu.

VICTOR LEROY LESHNER, Norfolk. Physics.



CLASS O



First Row:

BETTY ANN LEWIS, Richmond. French; Kappa Alpha Theta.
 ANN JOYCE LICHTFELD, Alexandria. Mathematics; Kappa Kappa Gamma.
 MARY BENSON LIGHTNER, Pensacola, Florida. English; Pi Beta Phi.
 DANIEL CRUZEN LINK, JR., Nokesville. History; Phi Kappa Tau.

Second Row:

PHILLIP ARTHUR LLOYD, Triangle. Biology; Sigma Alpha Epsilon.
 WAYNE LOEKLE, Washington, D. C. Economics; Sigma Phi Epsilon.
 KENNETH H. LOUNSBERY, Chatsworth, California. Economics; Pi Kappa Alpha.
 STEPHEN J. LOVELL, Jamaica, New York. Economics; Pi Lambda Phi.

Third Row:

SUE LOVERN, Lynchburg. English; Kappa Kappa Gamma.
 DAVID RICHARD MANCE, Mt. Kisco, New York. Economics; Theta Delta Chi.
 PATSY MANTZ, Painesville, Ohio. Psychology; Kappa Kappa Gamma.
 RAYMER BURNETT MATSON, Ft. Lauderdale, Florida. Business; Delta Epsilon.

Fourth Row:

O. MICHAEL McCALL, Hellertown, Pennsylvania. Chemistry; Sigma Nu.
 LEE CARLTON McCANDLESS, Arlington. Chemistry.
 MADELEINE MARIE McDONNELL, Richmond. Business Administration; Kappa Delta.
 MARIANNE MILLER McKEE, Arlington. History; Alpha Chi Omega.

Fifth Row:

FRAN McLEAN, Virginia Beach. English; Delta Delta Delta.
 STACY LEE McMARLIN, Springfield. Biology.
 EMILY ALICE McWHIRT, Spotsylvania. Secondary Education; Gamma Phi Beta.
 KATHARINE HUNTINGTON MELSON, Arlington. Chemistry.

Sixth Row:

MARLYN ANN MESERVE, Alexandria. History; Kappa Alpha Theta.
 SALLY ANN METZGER, Blacksburg. Psychology.
 SAMUEL METZGER, Riverdale, New York. Pre-law; Pi Lambda Phi.
 GEORGE MYERS MINNIX, Elkhart, Indiana. Ancient Languages.

Seventh Row:

RONALD JOHN MONARK, Colhow Manor, Maryland. Economics; Lambda Chi Alpha.
 JANET MOORE, Petersburg. English; Phi Mu.
 PATRICIA LEE MOORE, Richmond. Secondary Education; Pi Beta Phi.
 JULIET MARIE MORGAN, Chesterton, Indiana. Government; Pi Beta Phi.

Eighth Row:

JEFFREY LYNCH MOWER, Arlington. Education.
 DAVID MOWRY, Andover, Massachusetts. Physics. Pi Lambda Phi.
 JEAN LYNN MURPHY, West Englewood, New Jersey. Accounting.
 CHARLES NAHLL, Philadelphia, Pennsylvania. Economics; Kappa Sigma.

XTY-ONE

First Row:

MARGARET MAY NEATE, Arlington. Mathematics.
 JOHN KANDEL NEWLOVE, JR., Camp Pendleton, California. Economics.
 ROBERT GUY NICHOLSON, Washington, D. C. Business; Kappa Alpha.
 AUGUST WILLIAM NICOLAI, JR., White Plains, New York. Pre-Law; Sigma Phi Epsilon.

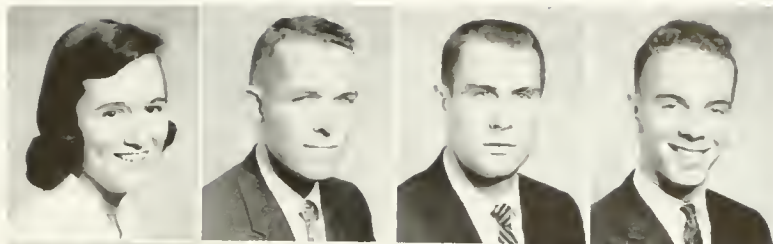

Second Row:

CAROL JEANNE NOBLE, Ho-Ho-Kus, New Jersey. English; Kappa Kappa Gamma.
 DOROTHY JUNE NOWLAND, Arlington. Education; Delta Delta Delta.
 STEVE OPPENHEIMER, Newport News. Physics.
 JANE F. OSTENBERG, Alexandria. Fine Arts.



Third Row:

PHYLLIS LEE OWEN, Roanoke. History.
 ALAN PATRICK OWENS, Silver Spring, Maryland. Economics; Kappa Sigma.
 JACK P. PALMORE, Hickory.
 RICHARD D. PAOLILLO, Cheshire, Connecticut. Chemistry.



Fourth Row:

DESIREE V. PARK, Newport News. English.
 BETTY VIRGINIA PARKER, Richmond. Education; Pi Beta Phi.
 ELLEN POWELL PARSONS, Lorton. Fine Arts.
 EDWIN JUDSON PERKINS, Naperville, Illinois. Government; Phi Kappa Tau.

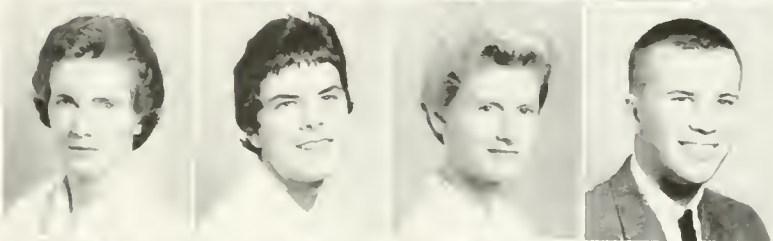

Fifth Row:

JOSEPH FORREST PHILLIPS, JR., Chase City. English.
 GEORGE PICKARD, Arlington. Physics.
 JOHN MICHAEL POKORNY, JR., Emmaus, Pennsylvania. Economics; Sigma Alpha Epsilon.
 JAMES JOSEPH PORACI, Philadelphia, Pennsylvania. Physical Education; Sigma Nu.

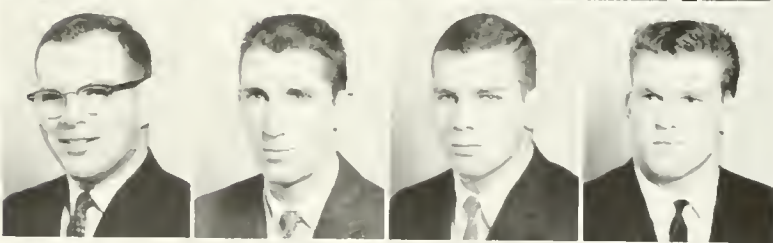

Sixth Row:

CHARLES T. PRIDGEON, Camp Lejeune, North Carolina. English; Sigma Phi Epsilon Colony.
 RICHARD DALE PRITTS, Canonsburg, Pennsylvania. Pre-Architecture; Sigma Pi.
 CONNIE QUESENBERRY, Coeburn. English and Education; Alpha Chi Omega.
 ELIZABETH LOCKHART RADER, Norfolk. Education; Delta Delta Delta.

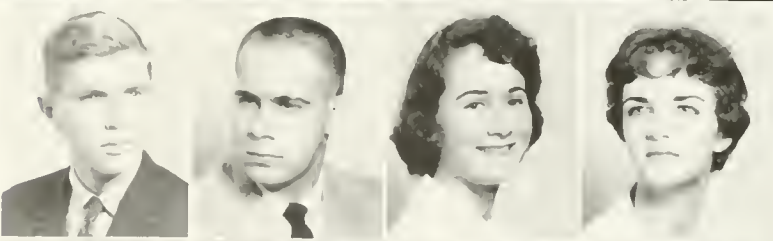

Seventh Row:

SUELLEN RAGLAND, Arlington. Gamma Phi Beta.
 MARTHA RAILEY, Suffolk. Sociology; Kappa Kappa Gamma.
 MARY VIRGINIA REED, Arlington. Fine Arts.
 REYA RHINE, New York, New York. French.



Eighth Row:

WILLIAM WINFRIE RICHARDSON, West Point. Philosophy; Sigma Pi.
 JANE ANGELL RIDOUT, Ashland. Elementary Education; Pi Beta Phi.
 JOYCE ANNE RIVERS, Richmond. Education.
 WILLIAM SHORE ROBERTSON, Blackstone. Government; Lambda Chi Alpha.

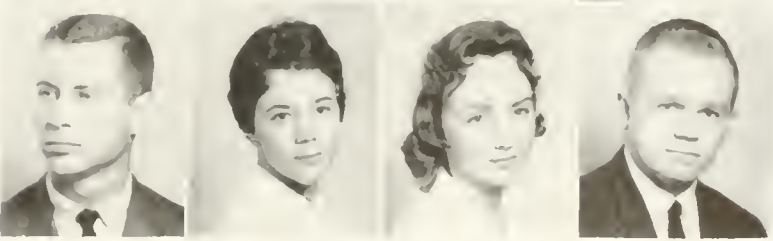

CLASS O



First Row:

ELIZABETH ADELIA RUEGG, Falls Church. French; Kappa Delta.
 HOLLIS ANN RUFFNER, Arlington. English; Chi Omega.
 MAUREEN VELMA RUMAZZA, Newport, Rhode Island. Mathematics; Pi Beta Phi.
 DOROTHY REMIS SAPOCHI, Richmond. Elementary Education; Kappa Kappa Gamma.

Second Row:

GERALD SAUNDERS, Newport News. Economics; Kappa Alpha.
 JUDITH LOU SCHENKEL, Benton Harbor, Michigan. Sociology; Chi Omega.
 PETER SCHIRMEIER, North Haven, Connecticut. Economics; Kappa Alpha.
 HERMAN ALBERT SCHMIDT, JR., Atlanta, Georgia. Business; Phi Kappa Tau.

Third Row:

ROSALIE ANNE SCHMITZ, Roanoke. Music; Chi Omega.
 LINDA J. SCHNEIDER, Waynesboro. English.
 FRANCES SCORE, Williamsburg. Fine Arts.
 WAYNE SEPEL, Montclair, New Jersey. Pre-Medicine; Sigma Phi Epsilon.

Fourth Row:

JOAN SHAW, Wexford, Pennsylvania. Philosophy; Kappa Kappa Gamma.
 ALLYNE SHUTTERS, Richmond. Music; Phi Mu.
 PETE SIEGENTHALER, Mansfield, Ohio. Accounting; Sigma Pi.
 PATRICIA HUGH SINGLETON, Richmond. Sociology; Chi Omega.

Fifth Row:

DORRIS WINGFIELD SMITH, Richmond. English.
 EDGAR JAMES SMITH, Loupoe, California. Pre-Medicine.
 PAT SMITH, White Stone. Sociology; Kappa Alpha Theta.
 IRVING DONALD SNOOK, JR., Lynn, Massachusetts. Pre-Medicine; Kappa Sigma.

Sixth Row:

SANDRA SNYDER, Newport News. English.
 ROBERT E. SPALLONE, Millburn, New Jersey. Government; Pi Kappa Alpha.
 PATSIE SPENSER, Martinsville. Elementary Education; Delta Delta Delta.
 NORMA W. SPRINGER, Arlington. Elementary Education; Kappa Alpha Theta.

Seventh Row:

JON VAN STEPHENSON, Columbus, Ohio. Economics; Sigma Alpha Epsilon.
 MACK GEORGE STOLARSKI, Lee Hall. History.
 JOHN BARTON STONE, Cleveland, Ohio. Economics; Phi Kappa Tau.
 ROBERT WESLEY STOY, Somerset, Pennsylvania. Physical Education; Sigma Nu.

Eighth Row:

RICHARD STRALEY, Marion, Iowa. Business Administration; Sigma Alpha Epsilon.
 JOHNSIE DAY STROHECKER, Fredericksburg. Elementary Education.
 RAINETTE MAY STRUVE, Alexandria. English; Kappa Kappa Gamma.
 CAROL LEE SYKES, Ellicott City, Maryland. English; Kappa Kappa Gamma.

XTY-ONE

First Row:

PATSI SYLVIA, Richmond. Business Administration; Kappa Kappa Gamma.
 HUNTER M. TARDY, Lexington. Government.
 JANE HARRIET TAYLOR, Newport News. English.
 LAURENCE A. THEK, Floral Park, New York. Business Administration; Sigma Alpha Epsilon.

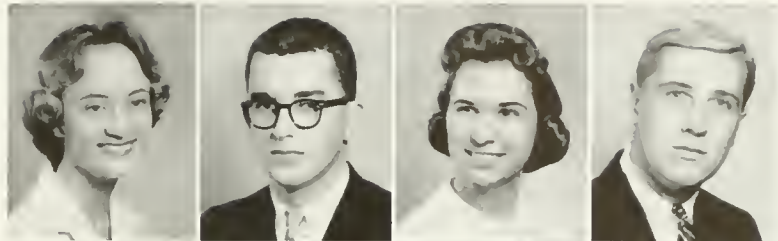

Second Row:

CHARLES DAVID TILLINGHAST, Memphis, Tennessee. English; Kappa Sigma.
 DIANA LENORE TITALO, Brooklyn, New York. Mathematics; Alpha Chi Omega.
 SUSAN ANNE TORBIT, Springfield, Pennsylvania. History.
 MARY ELIZABETH TRACY, Carlsbad, New Mexico. Government; Kappa Delta.



Third Row:

NONIE TRELXER, Newport News. Government.
 JOHANNA TRICE, Springfield. Mathematics.
 MARTIN KENT TRUSTY, Hampton. Economics; Sigma Alpha Epsilon.
 SUZANNE TUBAUGH, Herndon. Business Administration.



Fourth Row:

JANE ANN TURNER, East Perrysburg, Ohio. English; Kappa Alpha Theta.
 BEVERLY R. VAUGHAN, Portsmouth. Physical Education; Kappa Sigma.
 MADELINE CAROL VEAZEY, Petersburg. Education.
 PAUL ROBERT VERKUIL, Staten Island, New York. English; Pi Lambda Phi.

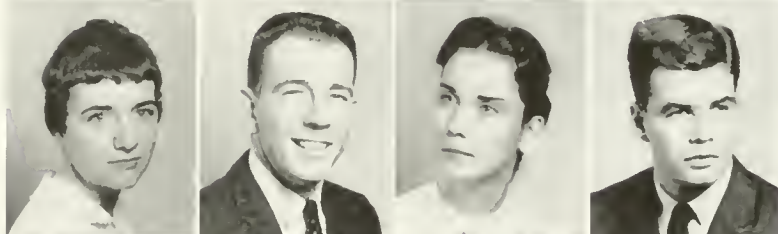

Fifth Row:

FLOYD DELONG VETTER, Manassas. Business Administration.
 ALFRED A. VOLKMANN, Long Island, New York. Business Accounting; Sigma Phi Epsilon.
 DONALD ROBERT WACHS, Long Island, New York. Philosophy; Pi Lambda Phi.
 CAROLYN M. WASHER, Bethesda, Maryland. Government; Gamma Phi Beta.

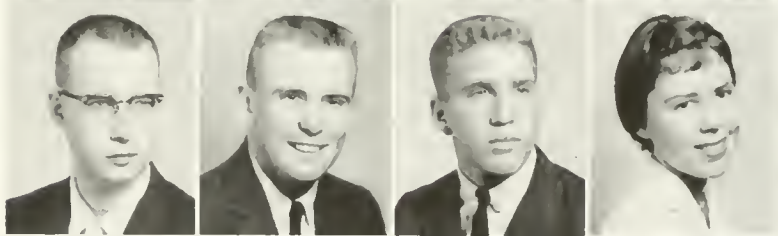

Sixth Row:

JOSEPH L. WATSON, Petersburg. Chemistry.
 DALE ARNOLD WEST, Easton, Maryland. Mathematics.
 CHARLES AUBREY WHITE, Mathews. Pre-Law; Lambda Chi Alpha.
 DONALD WAYNE WHITESELL, Portsmouth. Pre-Med; Kappa Sigma.

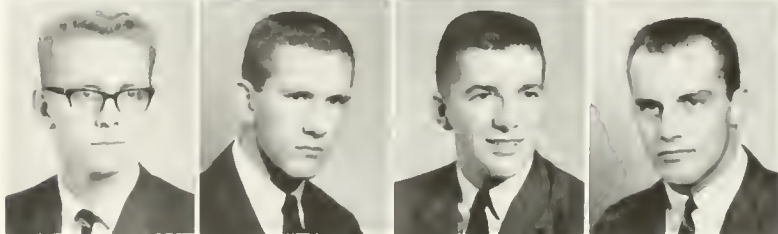

Seventh Row:

GAYNELLE WHITLOCK, Mineral. Education.
 MARY SUE WHITLOW, Rocky Mount. Latin; Gamma Phi Beta.
 MARGARET EVELYN WILKINS, Williamsburg. French; Kappa Delta.
 ROBERT L. WILKINS, Chesapeake City, Maryland. Philosophy.



Eighth Row:

ANNE ELIZABETH WILLIS, Richmond. English; Chi Omega.
 EDWARD AUGUST WITT, Arcadia, California. Pre-Med.
 PAULA RUTH WOLPOW, Norfolk. English; Gamma Phi Beta.
 NANELLEN WOODRING, Brentwood, Tennessee. Elementary Education; Kappa Alpha Theta.

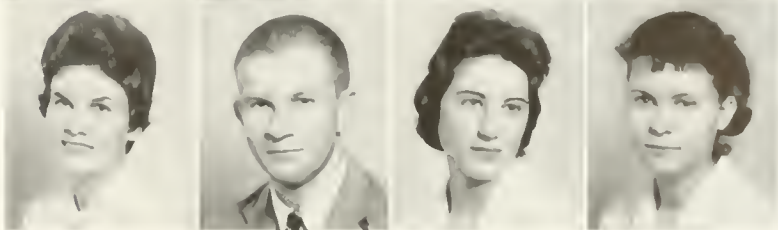



CLASS OF SIXTY-ONE

First Row:
 WAYNE GARNETT WOOLWINE, Christiansburg. Physical Education; Kappa Alpha.
 MICHAEL PETER YAHR, New York, New York. Economics; Pi Lambda Phi.
 SUSAN MARIA YARNOLD, Norton, Connecticut. Government; Delta Delta Delta.
 DANIEL SHERMAN YATES, Williamsburg. Mathematics.

Second Row:
 MARTY ZILMER, Alexandria. Government; Kappa Kappa Gamma.



We find time to attend class meetings

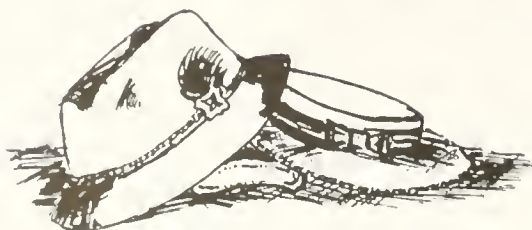

THE SOPHOMORE CLASS OFFICERS



The Sophomore Class this year was under the leadership of the following officers: president, Greg Tweet; vice president, Dorcas Brown; secretary-treasurer, Virginia Yoder; historian, Sue Oakley; assembly-women: Elena Ruddy, Karen Zimmerman, and Nancy Carol Taylor; and assembly-men: John Black, Paul Berghaus, and Lynn Shaw.

S. Oakley, D. Brown, G. Tweet, V. Yoder

The main function of the Sophomore Class was conducting Duc Week. During this memorable week, the lowly freshmen were forced to respect their superior elders and to show their inferiority by wearing the stylish beanies. The sophomores held several dances with the co-sponsorship of the Freshman and Junior Classes.

The primary aim of the Sophomore Class was to promote school spirit and to unify their class.



L. Shaw, J. Black, P. Berghaus



E. Ruddy, N. Taylor, K. Zimmerman

CLASS O



First Row:

CHARLOTTE MAY ABDELL, Arlington. Government; Kappa Kappa Gamma.
 PATRICIA ABSHER, Newport News. English.
 ALFRED MARSHALL ACUFF, JR., Eastville. Economics; Lambda Chi Alpha.
 CONSTANCE VIRGINIA ADAMS, Fredericksburg. History; Chi Omega.

Second Row:

MARTIN HERBERT ADLER, Bound Brook, New Jersey.
 ELLEN ALDRICH, Houghton, Michigan. American History.
 CAROLE LOUISE ALLEN, Newport News.
 WILLIAM ELDRIDGE ALLEN, Emporia. Government; Sigma Phi Epsilon.

Third Row:

HELEN HALE ALMY, Front Royal. French.
 ROGER LEE AMOLE, JR., Roanoke. Pre-Law, Sigma Alpha Epsilon.
 BETTY LOU ANDERSON, Nathalie. Pre-Law; Kappa Kappa Gamma.
 GARY ARTHUR ANDERSON, Elmore, Ohio. Chemistry; Phi Kappa Tau.

Fourth Row:

DELIAN ANGEL, Portsmouth. Pre-Law; Chi Omega.
 JOY J. ANKER, Chicago, Illinois. French; Gamma Phi Beta.
 ARLEN JAMES APPLEFORD, Delano, California. English.
 LUCKY ARGY, Hollywood By the Sea, Florida. Pre-Law.

Fifth Row:

PHYLLIS ATWOOD, Arlington. Music Education; Alpha Chi Omega.
 BARBARA AUBRY, Alexandria. Education; Kappa Kappa Gamma.
 LOUIS HOWARD AULICK, Georgetown, Kentucky. Business Administration; Theta Delta Chi.
 JOHN FREDERICK BAHM, Upper Darby, Pennsylvania. Accounting; Lambda Chi Alpha.

Sixth Row:

BARBARA GIVENS BAKER, Roanoke. Merchandizing.
 J. MILTON BAKER, JR., Bethesda, Maryland. Business Administration.
 JOHN JOSEPH BALDINO, JR., Passaic, New Jersey. Psychology; Pi Lambda Phi.
 LARRY P. BALL, Arlington. Pre-Engineering.

Seventh Row:

PAUL J. BANKES, Havertown, Pennsylvania. Government; Pi Kappa Alpha.
 ELIZABETH WILLIAMS BARNES, Sutherland. Chemistry; Gamma Phi Beta.
 LINNEA BARNES, Arlington. Sociology; Kappa Alpha Theta.
 FREDERICK R. BARTLETT, San Diego, California. Pre-Theological.

Eighth Row:

GILBERT ANSON BARTLET, Waldwick, New Jersey. English; Pi Lambda Phi.
 DANIEL JOHN BARTON, Monesew, Pennsylvania. Business Administration; Sigma Nu.
 BERYL BEVERLY BATES, Lynnhaven. Education.
 DEBORAH BATTLES, Norwalk, Ohio. Delta Delta Delta.

XTY-TWO

First Row:

BONNIE LEE BAUER, Louisville, Kentucky. Mathematics.
 MICKEY ALLEN BAUGHMAN, Winchester. Pre-Engineering; Sigma Phi Epsilon.
 ALAN WALTER BAUMANN, Floral Park, New York. Forestry.
 WILLARD ANDREW BAUSERMAN, Hampton. Physics.

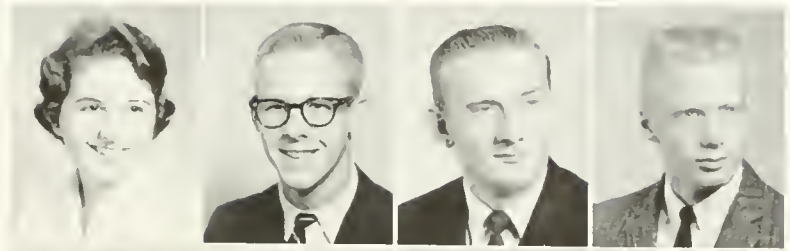

Second Row:

PATRICIA DUNCAN BAYLISS, Alexandria. French; Pi Beta Phi.
 CYNTHIA BEACH, Fort Bragg, North Carolina. English; Pi Beta Phi.
 DIANA RAE BECKER, Roanoke. Kappa Alpha Theta.
 MARTHA VIRGINIA BELL, Huntington, West Virginia. English; Delta Delta Delta.



Third Row:

STEVE BELLON, San Diego, California. International Relations.
 RICHARD L. BENNETT, Amherst, Massachusetts. Liberal Arts; Theta Delta Chi.
 HENRY KREITZER BENSON, III, Alexandria. Government; Sigma Phi Epsilon.
 PAUL F. BERGLAUS, Chatham, New Jersey. Sociology; Theta Delta Chi.

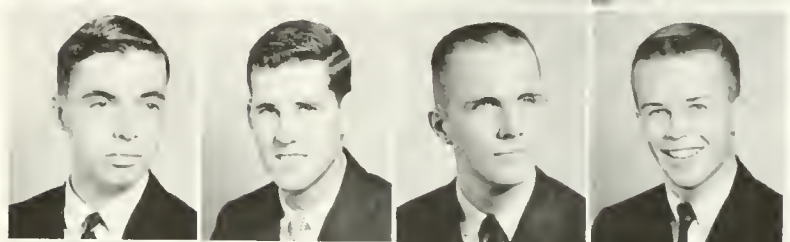

Fourth Row:

MARGARET BERRY, Metuchen, New Jersey. Government; Pi Beta Phi.
 DEAN F. BETTKER, Collins, New York. Psychology.
 REGINA OCTAVIA BILLIG, Glendale, California. English; Kappa Alpha Theta.
 JOHN WILLIAM BLACK, III, Newton, Massachusetts. Government.

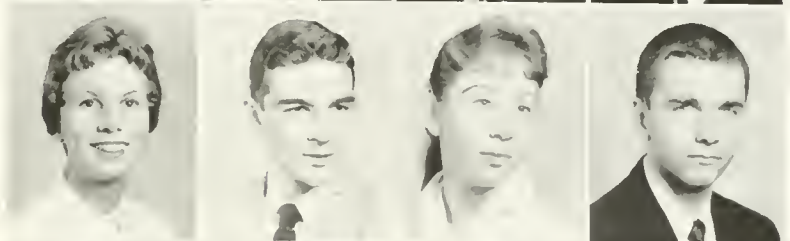

Fifth Row:

SUSAN ANN BLAND, Norfolk. Elementary Education.
 A. CAMERON BLANDFORD, Powhatan. Pre-Engineering; Kappa Alpha.
 WALTER EUGENE BLAYTON, Newport News. Business Administration.
 JOSEPH S. BLINICH, New York, New York. Physics.

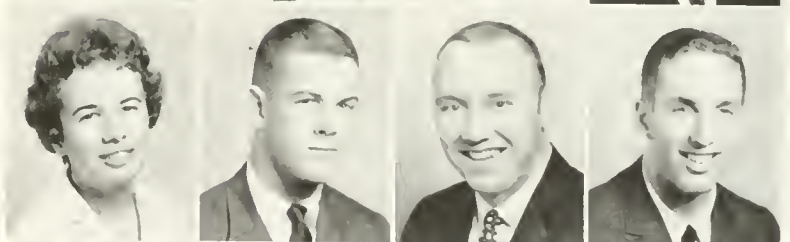

Sixth Row:

ROBERT BOLANDER, Rockford, Illinois. Pre-Law; Sigma Pi.
 MARTHA REBECCA BOON, Newport News. History; Gamma Phi Beta.
 MARGARET ELLENE BOUNDS, Roanoke. Biology; Gamma Phi Beta.
 JULIA IRENE BOWDEN, Vienna. French.



Seventh Row:

BARBARA JEAN BOWIE, Rochester, New York. English.
 LAURENCE ARNOLD BOYD, Gloucester. Pre-Law; Sigma Alpha Epsilon.
 ROBERT G. BOYD, Morristown, New Jersey. Business Administration; Lambda Chi Alpha.
 GERALD WATKINS BRACEY, Williamsburg. Psychology.

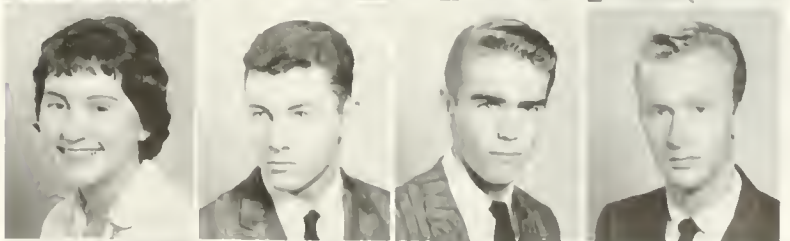

Eighth Row:

CONSTANCE BRADLEY, Arlington. Spanish.
 PETER FANCH BRADLEY, Ossining, New York.
 WILLIAM HAROLD BRIOLA, Bay Village, Ohio. Economics; Sigma Phi Epsilon.
 CONNIE WILBURN BROWN, Tabb. Fine Arts.



CLASS O



DORCAS GRANT BROWN, Moosup, Connecticut. German; Kappa Alpha Theta.

NICK BROWN, Arlington. Government; Lambda Chi Alpha.

JOAN ANNE BUHLMANN, Springfield, Pennsylvania. French; Gamma Phi Beta.

SCOTT BURKETT, Tarentum, Pennsylvania. History.

Second Row:

STEPHEN M. BURSTEIN, Alexandria. Business Administration.

BARTON CONRAD BUSH, Canillus, New York. Pre-Law.

WILLIAM E. BUYRN, Norfolk. Business Administration.

NANCY ANN CARMAN, Alexandria. Education; Delta Delta Delta.

Third Row:

D. HELENE CARR, Raphine. Medical Technology.

JUDITH FRANCES CASE, Arlington. Delta Delta Delta.

CONNIE DIMPLE CATTERTON, Falls Church.

DONNA DAE CAVISH, Norfolk. Fine Arts; Pi Beta Phi.

Fourth Row:

JOEL McKEE CHAPMAN, Topsham, Maine. English.

ROBERT MARSDEN CHAPMAN, Beaver, Pennsylvania. Sociology.

NORMA ELSA CHARARA, Torreon, Coah., Mexico.

ROBERT CHARBONNIER, Dandrus, Massachusetts. Marine Biology; Sigma Pi.

Fifth Row:

PATRICIA ANN CHASTAIN, Arlington. History; Kappa Kappa Gamma.

ANN ELIZABETH CHEETHAM, Charlottesville. English.

JUDY CHILD, Falls Church. English.

KAY BREWER CHRISTIAN, Alexandria. Education; Kappa Alpha Theta.

Sixth Row:

GEORGE DONALD CLARKE, Philadelphia, Pennsylvania. Chemistry; Pi Lambda Phi.

CAMILLA ANN CLOCKER, Alexandria. French; Phi Mu.

THOMAS LEWIS COFFMAN, Salem. Chemistry; Sigma Phi Epsilon.

CURTIS CHISELY COLLINS, Dutton.

Seventh Row:

SUE ABIGAIL COMER, Fletcher, North Carolina. Pre-Architecture; Kappa Delta.

C. LACEY COMPTON, JR., Manassas. Business Administration; Lambda Chi Alpha.

ELEANOR COWGILL, Pittsburgh, Pennsylvania. Education.

CALVIN OLIVER COX, Vero Beach, Florida. Business Administration; Kappa Alpha.

Eighth Row:

GAYLE TOWNSEND CRABILL, Winchester. Education; Delta Delta Delta.

MICHAEL CREMEDAS, Norfolk. Modern Languages; Phi Kappa Tau.

LYNN MARIE CRISMAN, Norfolk. Sociology.

ANN LINCOLN CRIST, Bridgewater. Pre-Med.

XTY-TWO

First Row:

MARY JANET CROSS, Newport News.
 RICHARD CROUCH, Arlington.
 JAMES B. CROWN, Arlington. Business Administration.
 HENRY CORNS, Winchester, Ky. Kappa Sigma.

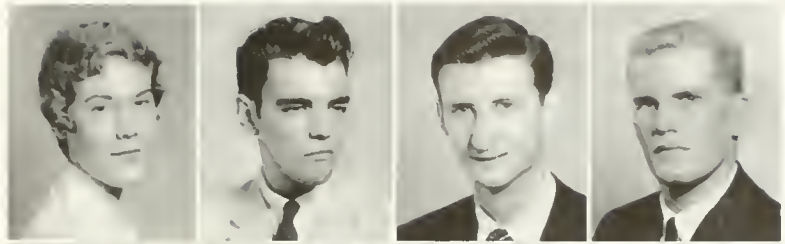

Second Row:

JAMES EDGAR CUDDIHY, JR., Hopewell, Sigma Alpha Epsilon.
 CARITA LEE DALRYMPLE, Arlington, Business Administration.
 MARY MARGARET DAMERON, Arlington, English.
 EMILY CABELL DAVIS, Rocky Mount. Government; Gamma Phi Beta.

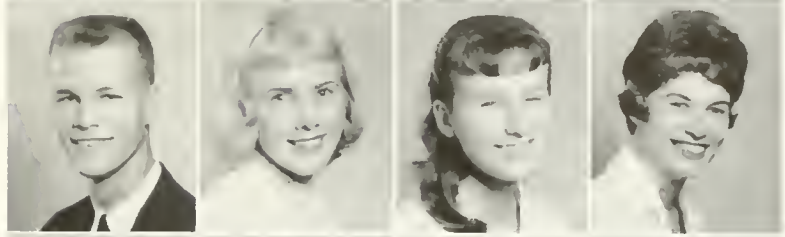

Third Row:

JANE CAROL DAVIS, Springfield. History.
 WAVERLEE LOUIS DAVIS, Quinton. French; Kappa Delta.
 CALLIE DEAN, Summit, New Jersey. History; Kappa Kappa Gamma.
 JUDITH ANN DELBRIDGE, Verone, New Jersey. Sociology; Gamma Phi Beta.

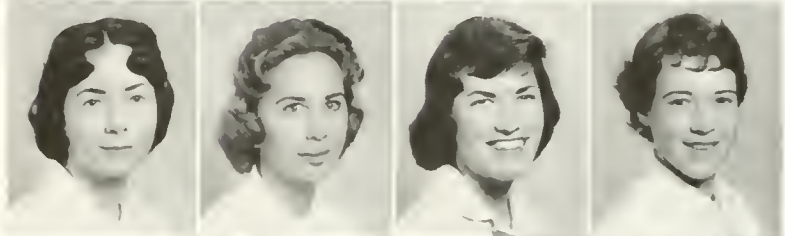

Fourth Row:

JOHN LEWIS DETCH, Lewisburg, West Virginia. Physics.
 ROBERT W. DIEDERICH, Fawwood, New Jersey. Sigma Phi Epsilon.
 BETTY DILLARD, Tappahannock. History.
 DANIEL LANGLEY DOPP, Arlington. Business Administration; Theta Delta Chi.



Fifth Row:

JOANN DOTSON, Richmond. History, Delta Delta Delta.
 JANET E. DRESSER, Rockville, Connecticut. Business; Alpha Chi Omega.
 NEIL HIDDEN DRUMMOND, Warwick. Mathematics.
 ELDRIDGE BURNELL DUFFEE, JR., Severna Park, Maryland. Pre-Law; Pi Kappa Alpha.



Sixth Row:

CAROL ANNE DUKE, Rocky Mount. Mathematics.
 DONALD LEE DUVALL, Upper Montclair, New Jersey. Business Administration; Lambda Chi Alpha.
 ANN LYNN EADS, Arlington. Kappa Alpha Theta.
 W. HOLLE ENGLE, Roanoke. Mathematics; Pi Beta Phi.

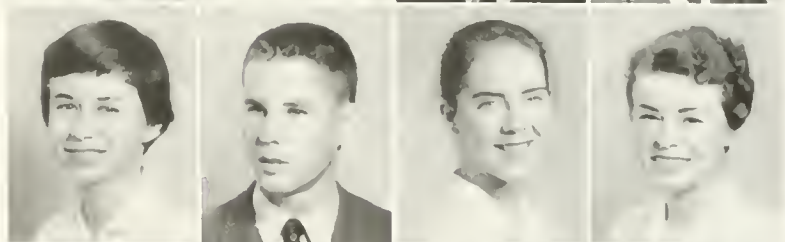

Seventh Row:

GLENDOLA HELENE EPPERSON, Claudville. History.
 JOEL KAPPS ERIKSEN, Brooklyn, New York. English.
 GREGORY ULRICH EVANS, Alexandria. Pre-Law; Pi Kappa Alpha.
 JOHN S. EVANS, Appomattox. Business Administration.



Eighth Row:

LINDA FENTRESS, Virginia Beach. Education.
 MARY ELLEN FINKEL, Staunton. Sociology.
 MARY LOUISE FISHER, Etners, Pennsylvania. Government.
 JACQUELINE ROSS FLEMING, Upperville. French.

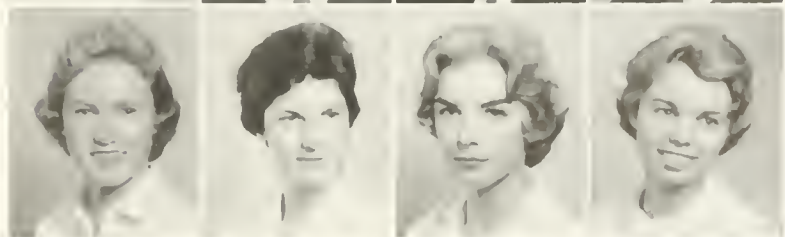

CLASS O

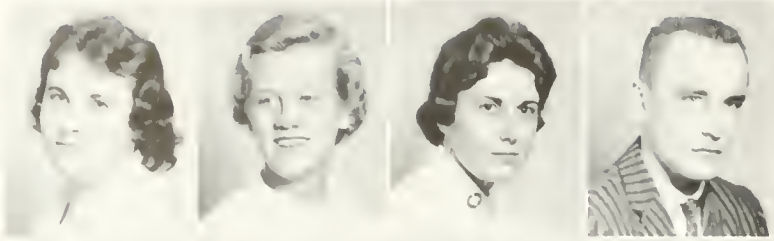

First Row:

CONSTANCE FLEISS, Iron Gate. Pre-Law.
 DONNA LYNN FLOYD, Arlington. Pre-Law; Kappa Alpha Theta.
 ANNE ELIZABETH FOX, Norfolk. Political Science; Pi Beta Phi.
 JAMES GEORGE FREAS, Philadelphia, Pennsylvania. Chemistry.

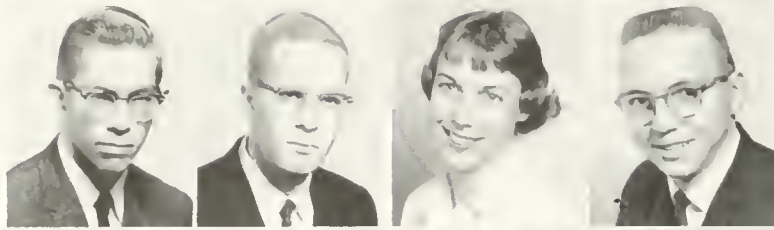

Second Row:

THOMAS LEE FRIDINGER, Alexandria. Chemistry.
 MICHAEL AARON FRIEDMAN, Arlington. History.
 CHARLIGNÉ NAPIER GAINES, Roanoke. Mathematics Kappa Delta.
 JAMES WILBERT GANDY, Bridgeton, New Jersey.

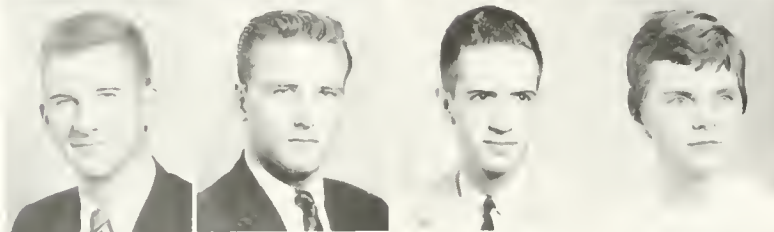

Third Row:

BRUCE ALLEN GARSIDE, Collingwood, New Jersey. Pre-Law; Sigma Pi.
 ROBERT T. GASTON, Washington, D. C. Economics; Sigma Alpha Epsilon.
 WILLIAM BROOKS GEORGE, JR., Richmond. Business Administration; Kappa Sigma.
 MARGARET GILBERT, Drexel Hills, Pennsylvania. Sociology.

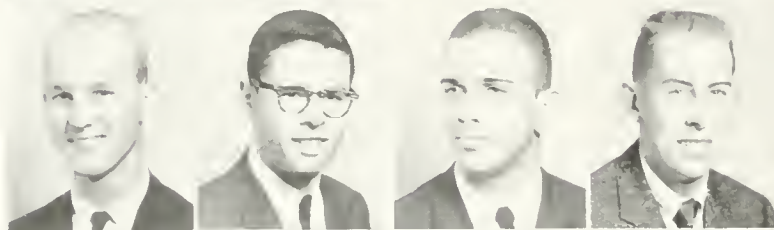

Fourth Row:

PATRICK THOMAS GLADDING, Tasley. Psychology.
 HERMAN GOLD, Newport News. Pre-Med.
 GERRY GOLDSHOLLE, Bryside Hills, New York.
 DONALD W. GOODRICH, Portland, Connecticut. History.



Fifth Row:

MARGARET PATRICIA GRAVES, McLean. English; Pi Beta Phi.
 FRED Q. GRAYBEAL, JR., Marion. Chemistry.
 CAROLINE MARSHALL GREEN, Markham. Education.
 SUSAN WHITSEY GRIGGS, Virginia Beach. Education.

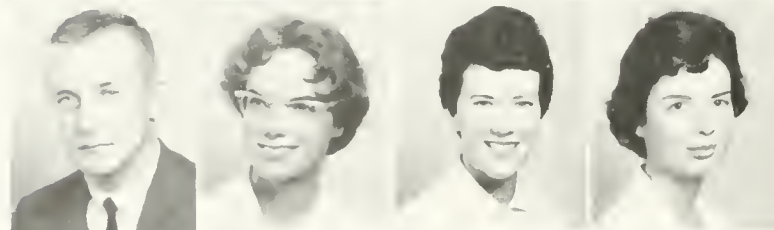

Sixth Row:

JAMES JOSEPH GUDINIAS, Sheboygan, Wisconsin. Economics; Kappa Sigma.
 DOROTHY ELLEN GUILD, Dabneye. Biology.
 JULIE EISTELL GUINANE, Falls Church.
 JUDITH ANNE GUNTNER, Roanoke. Psychology; Phi Mu.

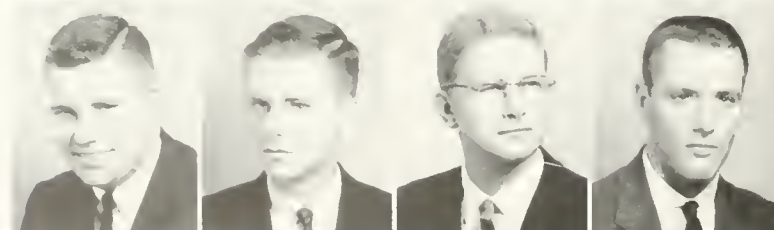

Seventh Row:

RICHARD B. GUSTAFSON, Sault Ste. Marie, Michigan. Business Administration; Phi Kappa Tau.
 JAMES WATSON GFY, JR., Richmond. Pre-Law.
 ORTIVE JAMES HAFF, Spring Grove. Government.
 WILLIAM HART HAGER, Doylestown, Pennsylvania. Business Administration; Sigma Phi Epsilon.

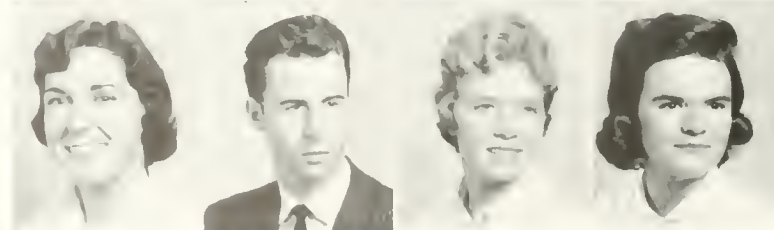

Eighth Row:

HELEN SUE HAIRSTON, Roanoke. English; Pi Beta Phi.
 C. WARREN HALEY, Hampton. Pre-Law; Phi Kappa Tau.
 VIRGINIA LEIGH HALFACRE, Norfolk. Education; Pi Beta Phi.
 MARY LOU HARDIN, Baton Rouge, Louisiana. Mathematics; Gamma Phi Beta.

XTY-TWO

First Row:

VIRGINIA L. HARDISON, Chapel Hill, North Carolina. English.

ANN LEIGH HARDY, Roanoke. English; Kappa Delta.

RODOLPH DONALD HARDY, Newport News. Business Administration; Sigma Alpha Epsilon.

MARGARETTE F. HARGROVES, Portsmouth. Education; Kappa Alpha Theta.



Second Row:

DAVID ALBERT HARNED, Meadville, Pennsylvania. Business Administration.

ELWOOD FRANKLIN HARRISON, JR., Baltimore, Maryland. Business Administration.

STEPHEN D. HASH, Arlington. Physics.

PAGE CARTER HAYDEN, Onancock. English.

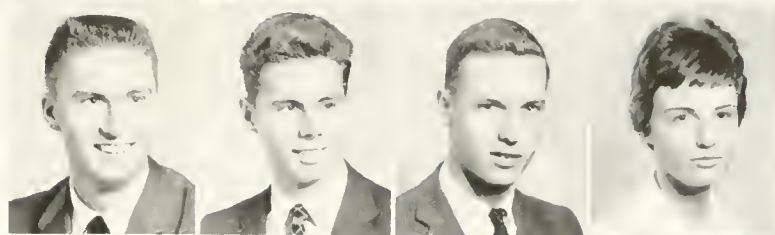

Third Row:

ANNE ELIZABETH HAYNES, Norfolk. Government; Pi Beta Phi.

JOHN PARKER HEALD, Lombard, Illinois. Mathematics; Theta Delta Chi.

DANIEL ELLIOTT HECKER, Baltimore, Maryland.

MARGARET ANN HEINEY, McLean. English; Kappa Alpha Theta.

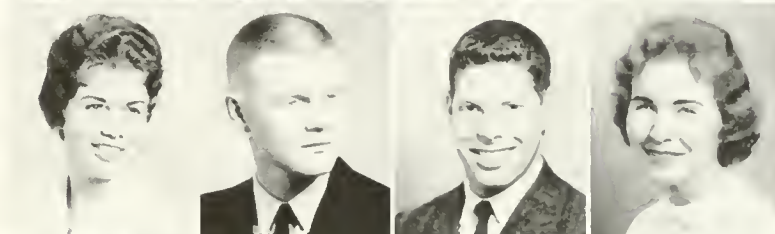

Fourth Row:

CHARLES D. HENDERSON, Philadelphia, Pennsylvania. Economics.

HELEN SCOTT HENSHAW, Bowling Green. Chemistry.

CHRISTIAN ROHRER HERR, JR., Lancaster, Pennsylvania.

MARY PERCY HICKS, Gloucester. English.

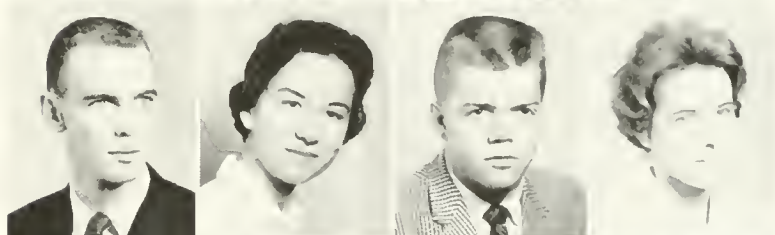

Fifth Row:

CAROLEE HIGGINS, Villanova, Pennsylvania. English; Chi Omega.

BARBARA F. HITCHCOCK, Atlanta, Georgia. Biology.

MADELINE PHYLLIS HOCKADAY, Newport News. English; Alpha Chi Omega.

SANDRA HODSON, Arlington. Journalism.



Sixth Row:

MARCIA ANN HOFFMAN, Falls Church. Fine Arts.

SANDRA ELIZABETH HOFFMAN, Wilmington, Delaware. English; Kappa Kappa Gamma.

BETTY ANN HOLLADAY, Tuscaloosa, Alabama. Education; Chi Omega.

JO ANN HOUSEWORTH, Richmond. Business; Chi Omega.



Seventh Row:

ERIK MARSHALL HOWELL, Tampa, Florida. English.

WILLIAM H. HUNT, Penhook. Pre-Engineering.

HARRIETT DUER HUNTER, Portsmouth. Fine Arts; Kappa Kappa Gamma.

BARBARA JEAN HURT, Denver, Colorado. Business Administration.

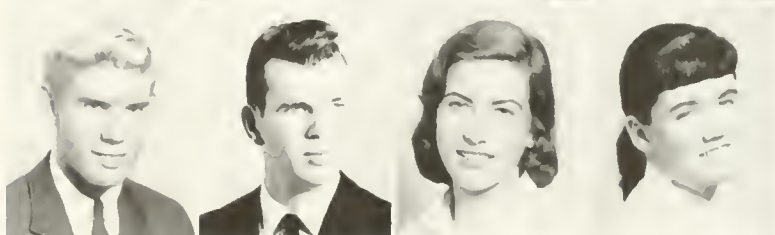

Eighth Row:

REBECCA LYNNE HUX, Portsmouth.

BOBBY IRBY, Newport News. Kappa Sigma.

CYNTHIA LEE ISEMANN, Arlington. Education; Kappa Alpha Theta.

THOMAS ERIC JOHNSON, North Muskegon, Michigan. Physics; Sigma Phi Epsilon.



CLASS OF

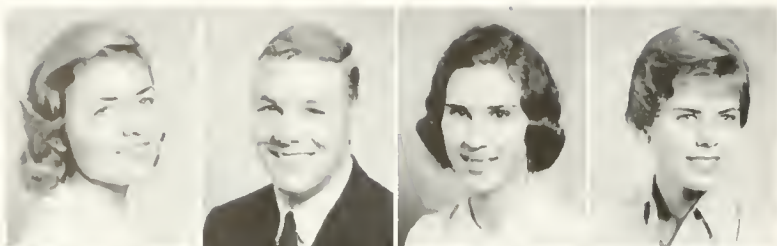

First Row:
 MARY LINDA JONES, Marion. Biology, Alpha Chi Omega.
 WILLIAM BENJAMIN JONES, Norfolk. Business Administration; Sigma Alpha Epsilon.
 JUDITH GAUTHIER JORG, Richmond. Psychology; Phi Mu.
 JOANNA KEITH, Roanoke. Sociology; Pi Beta Phi.



Second Row:
 NANCY LOUISE KENT, Rocky Mount. Gamma Phi Beta.
 EVIE HARRIET KEY, Richmond. French; Chi Omega.
 CAROL C. KEYES, Annadale. Fine Arts; Delta Delta Delta.
 ELLEN SUSANNE KILGORE, McLean. Fine Arts.

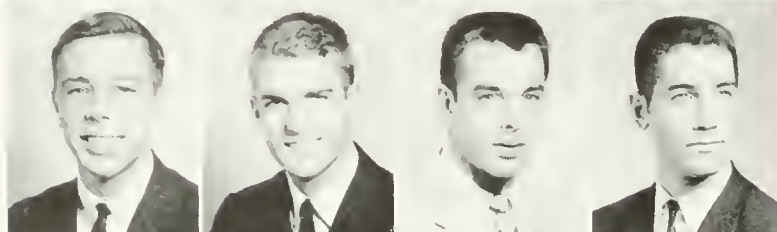

Third Row:
 TOMMY WILLIAM KING, Petersburg.
 EDGAR WILSON KIRBY, Petersburg.
 JAMES T. KNOTTS, Nutley, New Jersey. Business Administration.
 WILLIAM JOSEPH KUCEWICZ, JR., Norfolk. History; Pi Lambda Phi.

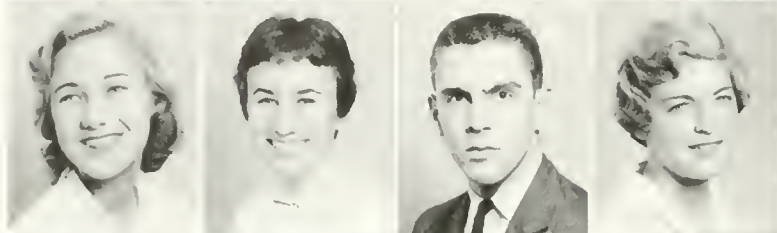

Fourth Row:
 MARICA LORENE LANDE, Arlington. Mathematics; Chi Omega.
 JANE LAWSON, Alexandria. Pre-Architecture; Kappa Alpha Theta.
 WOOD LAY, Coeburn. Pre-Dentistry; Kappa Sigma.
 NANCY NEAL LECKIE, Baltimore, Maryland. Pre-Med; Pi Beta Phi.



Fifth Row:
 JUDITH MARIE LEEDS, Pleasantville, New Jersey.
 SARAH CATHERINE LERCH, Merchantville, New Jersey. Elementary Education; Phi Mu.
 LINDA CAROL LESTER, Arlington. Psychology; Gamma Phi Beta.
 DONALD ELLIS LEWIS, Frederick, Maryland. Government.

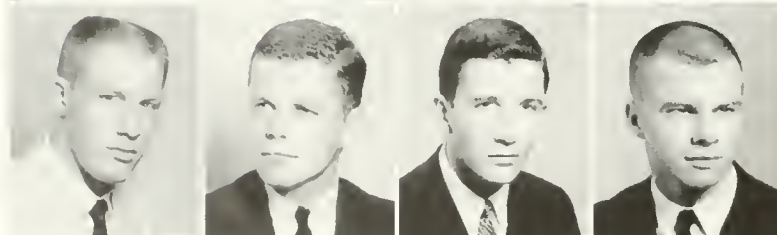

Sixth Row:
 MALCOLM LILLYWHITE, Arlington. Physics; Kappa Alpha.
 CARL MICHAEL LINDBERG, New York, New York. Economics; Theta Delta Chi.
 DONALD STANLEY LLOYD, Lynchburg. Pre-Law; Sigma Pi.
 DAVID EDWARD LONG, Bethlehem, Pennsylvania. Physical Education.

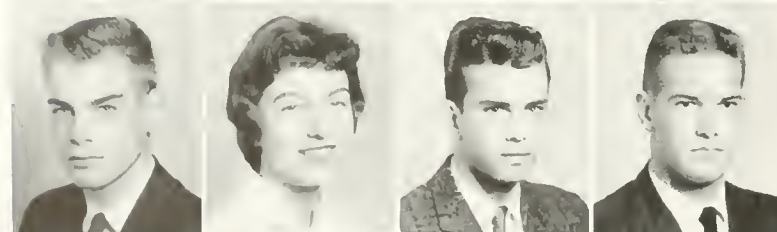

Seventh Row:
 STEPHEN HODSDON LOPEZ, New York, New York. Fine Arts; Sigma Phi Epsilon.
 JANET LOVE, Alexandria. Government.
 DAVID CARL LUNDQUIST, Summit, New Jersey. Business Administration.
 WILLIAM LYNN, Occoquan. Accounting; Sigma Alpha Epsilon.

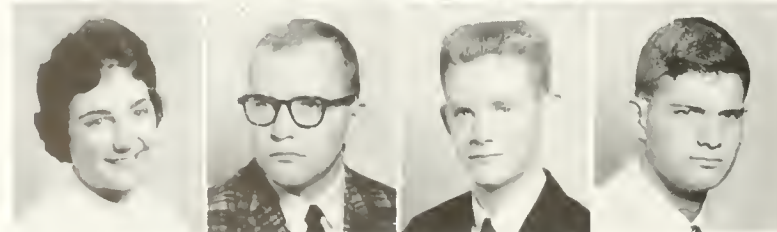

Eighth Row:
 MARY ELLEN LYTTON, Staunton. Psychology.
 CRAMMOND BLAIR MACOMBER, Englewood, Colorado. Business Administration.
 BARRY HILL MANN, Richmond. Spanish.
 GLENN DILL MANN, Arlington. Government; Pi Lambda Phi.

XTY-TWO

First Row:
 WILLIAM L. MAY, Chattanooga, Tennessee. Mathematics.
 CAROLYN McCARTHY, Waynesboro. Chemistry.
 GENEVIEVE ROSALIE McCENEY, White Post. Education.
 BRUCE HARGRAVES McCLOY, Richmond. Business Administration—Accounting.

Second Row:
 GARY CALVIN McGEE, Falls Church. Pre-Med; Lambda Chi Alpha.
 SAMUEL HODGES McGHEE III, Alexandria. Pre-Engineering.
 BARBARA ANNE McGOWAN, Darien, Connecticut. Psychology.
 BEATRICE LEE McKAY, Norfolk. Government; Delta Delta Delta.

Third Row:
 PHILIP L. McLAUGHLIN, Lewisburg, West Virginia. Pre-Med; Sigma Alpha Epsilon.
 FENWICK RODNEY McLEOD, Bridgeton, New Jersey. Pre-Engineering.
 KENNETH EDWARD McTAGUE, Norfolk. Chemistry; Kappa Alpha.
 WILLIAM FRANKLIN METTS, JR., Hampton. Pre-Law; Sigma Alpha Epsilon.

Fourth Row:
 TODD MIGHTON, Wilmington, Delaware. Mathematics.
 ANN MILLER, Williamsport, Pennsylvania. Mathematics.
 DORCAS ANNE MILLER, Alexandria. Biology.
 HOWARD DORN MILLER, Pittsburgh, Pennsylvania. Business Administration; Kappa Sigma.

Fifth Row:
 MARTHA LUCY MILLER, Evanston, Illinois. French; Pi Beta Phi.
 WILLIAM FRANCIS MIRGUET, JR., Lynchburg. Pre-Law; Sigma Pi.
 LORNE LOUISE MITCHELL, Vero Beach, Florida. History; Delta Delta Delta.
 VIRGINIA LEE MONAHAN, Wakefield. Chi Omega.

Sixth Row:
 FOY MOORE, Teaneck, New Jersey. History; Kappa Alpha Theta.
 DAVID HINTON MOORMAN, Bedford. Education; Sigma Alpha Epsilon.
 DONNA SHEPHERD MORAN, Richmond. English; Kappa Alpha Theta.
 JANICE P. MORRIS, Lynchburg. Elementary Education; Alpha Chi Omega.

Seventh Row:
 GEORGE PHILLIP MORRIS, JR., Staunton. Physical Education.
 JILL KEITH MORRISON, Richmond. Mathematics.
 DOUGLAS NELSON MORTON, Pelham, New York. Business Administration.
 JOHN P. MULLHAUSEN, Greens Farms, Connecticut. Architecture; Lambda Chi Alpha.

Eighth Row:
 THOMAS EDWARD MURPHY, Suffolk. Physics; Sigma Pi.
 MILDRED MARIE MURRAY, Virginia. Education.
 NORMA VIRGINIA MURRAY, Goode. Accounting.
 CHARLOTTE PRISCILLA NASH, Bristol. History; Kappa Alpha Theta.



CLASS OF



First Row:

JANE ASHLEY NOBLE, Scarsdale, New York. Gamma Phi Beta.

CHARLES RAY OBAUGH, JR., Staunton. Pre-Med.
DAVID WILLIAM POLLOCK O'BRIEN, Wellesley, Massachusetts. Government.

SHARON COLLEEN O'CONNELL, Belmont, Massachusetts. History; Kappa Kappa Gamma.

Second Row:

MARY RUTH O'HALLORAN, Falls Church. Latin; Kappa Delta.

ANN BRADFORD O'NEILL, Arlington. History.
DENNIS MARTIN O'TOOLE, Monessen, Pennsylvania.
GUY LELAND OVERAKER, Springfield, Illinois. History; Sigma Nu.

Third Row:

CARROLL WALLACE OWENS, JR., Norfolk. Business Administration; Kappa Alpha.

PATRICIA ANN PALESE, Medford Lakes, New Jersey. Physics; Kappa Delta.

HARLAND BART PARTCH, Ft. Eustis. Pre-Engineering; Lambda Chi Alpha.

PATRICIA PATTERSON, Alexandria. Mathematics.

Fourth Row:

HELEN MARIE PEARSON, Wausau, Wisconsin. French.

LAWRENCE WILLIAM PENNISTON, Fairfax. Pre-Med.

RICHARD S. PERLES, Harrison, New York.
JANET PATRICIA PERRY, Richmond. English. Delta Delta Delta.

Fifth Row:

ERNEST ANGELO PHILLIPS, Leechburg, Pennsylvania. Business Administration; Sigma Nu.

VALERIE JUSTINE PINGREE, Cranston, Rhode Island. Psychology.

SANDRA MARIE PINGUE, Richmond. English; Chi Omega.

JERRY PLOTKIN, Richmond. Pre-Med.

Sixth Row:

DAVID HAHN POIST, Catonsville, Maryland. History; Kappa Alpha.

JOSEPHINE WALTON POLK, Arlington. French; Pi Beta Phi.

FRANCES ELIZABETH POOLE, Salem. English; Kappa Delta.

WILLIAM JACKSON POWELL, Greensboro, North Carolina. Economics.

Seventh Row:

Q. GARRETT QUINLIVAN, Wilmington, Delaware. Chemistry.

JEANNE MARILYN RAAB, Manila, Philippines. Fine Arts—Theatre; Kappa Delta.

JOYCE ANN RAMSEY, Stevensville. Kappa Delta.

REBECCA J. REASOR, Lynchburg. Mathematics; Kappa Kappa Gamma.

Eighth Row:

JOHN HUGHART REESE, Norfolk. History.

ROBERT EDWARD RESCH, New Hyde Park, New York. Psychology; Sigma Phi Epsilon.

VIRGINIA STUART RICHARDSON, Fairfax. English; Kappa Kappa Gamma.

PATRICIA ANN RICHEY, Silver Spring, Maryland. Education, Pi Beta Phi.

XTY-TWO

First Row:

JOHN THEODORE RIESS, Scarsdale, New York. Sociology; Pi Lambda Phi.
 MARGARET ALEXANDER RIVES, Petersburg. English.
 SALLY BOLLING ROBERT, N. Bellmore, New York. English; Kappa Delta.
 BETTY PAIGE ROBERTS, Norfolk. Medical Technology.



Second Row:

KENNY ROBERTS, Newport News. Economics; Kappa Alpha.
 ELLEN SUE ROBERTSON, Roanoke. History; Gamma Phi Beta.
 LORA ELIZABETH ROBINS, Richmond. Psychology; Pi Beta Phi.
 CHRISTINA JANE ROCKEFELLER, Norfolk. Business Administration.

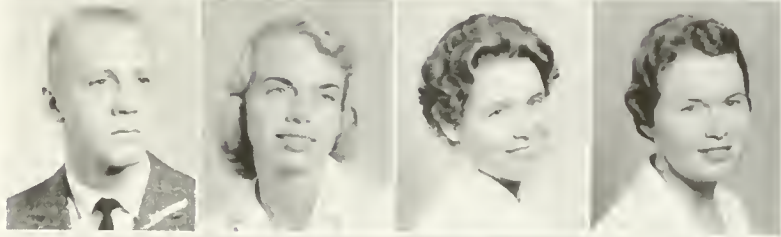

Third Row:

LLOYD BERNARD ROGERS, JR., Norfolk. Liberal Arts; Sigma Phi Epsilon.
 MARJORIE K. ROOT, Arlington. Education; Pi Beta Phi.
 ROXANNE ROMANS, Arlington. Government; Kappa Delta.
 ELENA M. RUDDY, Arlington. Education; Delta Delta Delta.

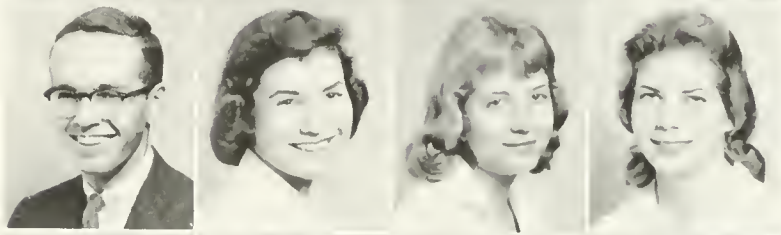

Fourth Row:

SUSAN SCHADE, Cambridge, Massachusetts. French.
 THOMAS HENRY SCHOENHUT, Collingswood, New Jersey. Business Administration; Pi Lambda Phi.
 GAIL SCOTT, Fairfax. Government.
 POLLY SCOTT, Bloomington, Illinois. History; Kappa Alpha Theta.

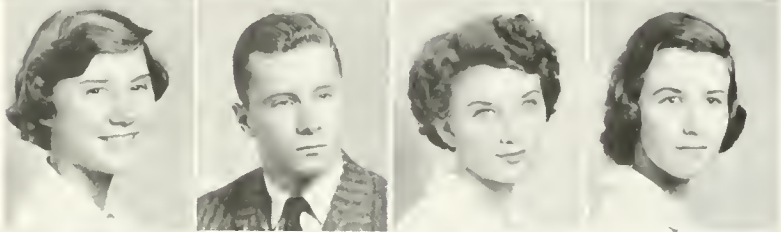

Fifth Row:

ELIZABETH LOUANNA SELLARS, Warwick. Psychology; Chi Omega.
 SYDNEY SEVILLE, Wallingford, Pennsylvania. Spanish; Pi Beta Phi.
 EDWARD E. SHANKLIN, Radford. Chemistry; Phi Kappa Tau.
 JANET RUTH SHAPIRO, Arlington. Music Education.

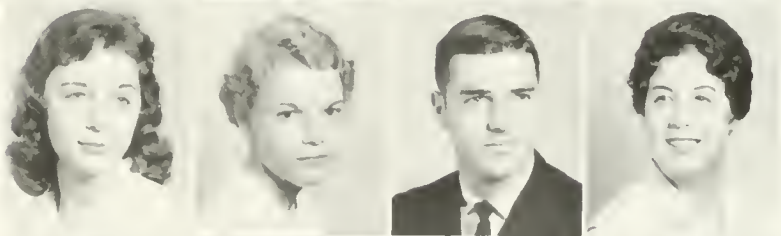

Sixth Row:

STANLEY LYNN SHAW, Erie, Kansas. Physics; Pi Lambda Phi.
 KENNETH JAY SHILAKMAN, Sherman, Connecticut. Pre-Law; Pi Lambda Phi.
 RUTH ANNA SHOEMAKER, Bridgeton, New Jersey. Business Administration; Chi Omega.
 FRANKLIN HOMER SILCOX, Alexandria. Business Administration; Theta Delta Chi.

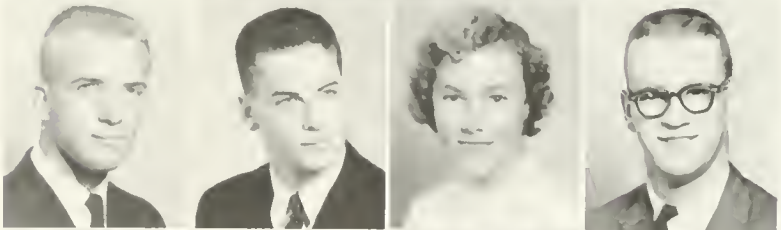

Seventh Row:

LINDA ANN SILLIMAN, Falls Church. Spanish; Chi Omega.
 NANCY LOUISE SIMPSON, Burke. French.
 NANCY ANN SINCLAIR, Arlington. Education.
 GLEN OLAF SKAGGS, Miami, Florida. Mathematics.



Eighth Row:

GEORGE JAMES SKRZYPEK, Arlington. Psychology; Lambda Chi Alpha.
 BETTY JANE SLEMP, Big Stone Gap. Chemistry; Phi Mu.
 WILLIAM DOLSON SMITH, Ho-Ho-Kus, New Jersey. Pre-Engineering; Pi Lambda Phi.
 DOROTHY ANN SMITH, Alexandria. English; Kappa Alpha Theta.

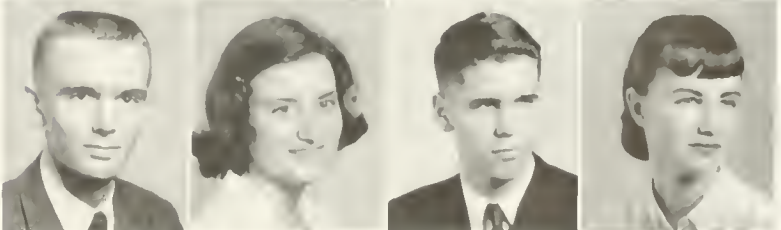

CLASS O

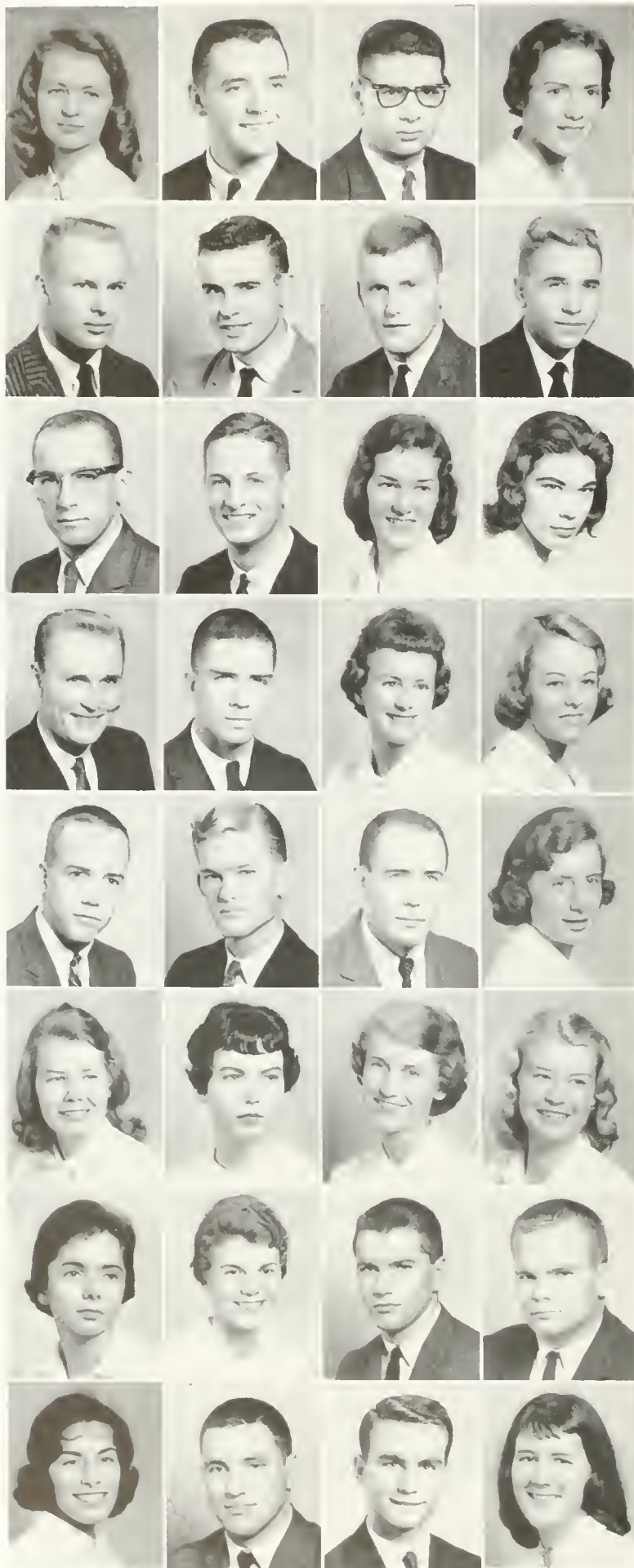

First Row:

DORIS DIANE SNYDER, West Orange, New Jersey. History.
RAYMOND L. SPELLMAN, Fort Worth, Texas. Philosophy; Pi Lambda Phi.
ROBERT LOUIS SPINELLI, Teaneck, New Jersey. Pre-Law.
LUCY WOOD SPROUL, Middlebrook. Biology.

Second Row:

THOMAS H. STEED, Morristown, New Jersey. Business Administration; Sigma Nu.
JAMES RICHARD STEINMETZ, North Thetford, Vermont. Chemistry.
RICHARD CHURCHILL STEWART, Salisbury, Maryland. Business Administration; Theta Delta Chi.
FRANK MILTON STOUT, Fort Story. Government.

Third Row:

HAMILTON ALLISON STRANG, Millington, New Jersey. Pre-Law.
LARRY THOMAS SUTTERS, Arlington. Government.
SALLY PATRICIA SWOOPE, Norfolk. Elementary Education; Alpha Chi Omega.
PHYLLIS ANN TANT, Fairfax. Mathematics.

Fourth Row:

STEVE B. TATEM, Houston, Texas. Pre-Law; Lambda Chi Alpha.
REISS PRICE TATUM, Brooklyn, New York. Government; Theta Delta Chi.
NANCY CAROL TAYLOR, Edgewater Park, New Jersey. French; Kappa Kappa Gamma.
MILDRED NATALIE TERRY, South Boston. English.

Fifth Row:

WILLIAM LELAND THACH, Norfolk. Pre-Law; Pi Lambda Phi.
FELIX THOMPSON THARIN, Cherry Point, North Carolina. Fine Arts; Pi Lambda Phi.
HAROLD C. THAXTON, Lynchburg. Fine Arts; Sigma Alpha Epsilon.
PATRICIA ELAINE THAYER, Rhoadesville. Chemistry; Phi Mu.

Sixth Row:

JEANINE DELIGHT THIS, McLean. Latin.
ANN LOUISE THOMAS, Norfolk. Mathematics.
JOAN KATHRYNE THOMPSON, Stuart. Education.
KRISTIN DVERSETH THOMPSON, Alexandria. English.

Seventh Row:

JANICE SUE TILGHMAN, Arlington. Kappa Alpha Theta.
JUDY JOAN TRIMM, Richmond. Music Education; Chi Omega.
CARL TUTSCHEK, Short Hills, New Jersey. Business Administration; Pi Kappa Alpha.
JOHN UHL, Allison Park, Pennsylvania. Physics.

Eighth Row:

CAROLE ANN VALDES, McLean. Biology; Kappa Alpha Theta.
ROBERT LEE VANARSDALL, JR., Crewe. Chemistry; Kappa Alpha.
ART D. VANDROFF, Sarasota, Florida. Accounting and Pre-Law; Pi Lambda Phi.
SARAH COVINGTON VANNESS, Norfolk. Journalism.

XTY-TWO

First Row:

LINDA CAROL VASS, Falls Church. Government; Phi Mu.
 GAY BETH VAUGHN, Langley A.F.B. Government; Chi Omega.
 NANCY GAY VAUGHAN, Jackson Heights, New York. Topical Science.
 HENRY JOSEPH VERMILLION, Springfield, Illinois. Pre-Med.



Second Row:

PATRICIA ANN WADE, McLean. English; Pi Beta Phi.
 SIMEON MONROE WADE, Houston, Texas. History; Sigma Phi Epsilon.
 MARIAN RUSSELL WALDEN, Bedford. Psychology.
 FREDERICK H. WALTER, Cedar Knolls, New Jersey. Accounting; Sigma Phi Epsilon.

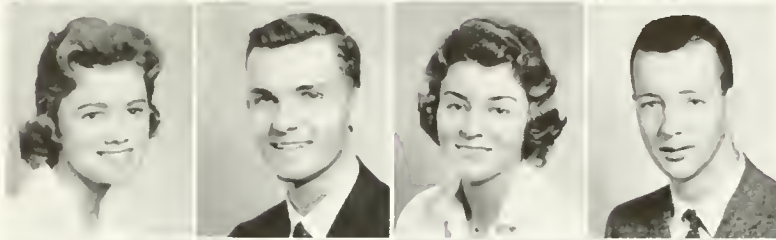

Third Row:

MAYNARD Z. WALTERS, Hampton. Sociology; Sigma Phi Epsilon.
 EDMUND LEWIS WALTON, Salisbury, Maryland. Business Administration; Pi Kappa Alpha.
 MARTHA VIRGINIA WALTON, Fredericks Hall. Pre-Law; Kappa Alpha Theta.
 JUDITH LYNN WARDER, Lorton.

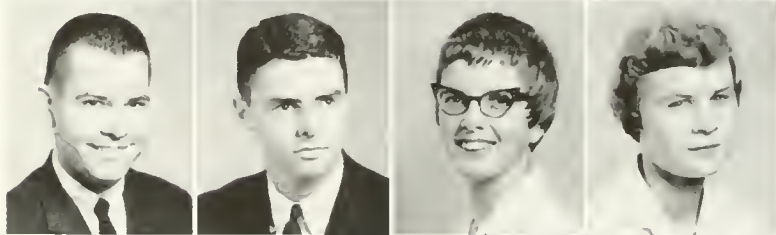

Fourth Row:

DAVID BRUCE WEIR, Shaker Heights, Ohio. Business Administration; Sigma Phi Epsilon.
 MARGARET WEIRICK, Northumberland, Pennsylvania. Chemistry; Alpha Chi Omega.
 JO ANNE WELCH, Alexandria. English.
 MARY WELDEN, Winchester, Massachusetts. Mathematics; Kappa Delta.



Fifth Row:

PETER HAYNES WHITE, Hopewell Junction, New York. Pre-Law.
 BARBARA MORISON WIEGAND, Bernardsville, New Jersey. Elementary Education; Kappa Delta.
 MARY LOUISE WIGGINS, Portsmouth.
 CHARLES EDWARD WILLIAMS, Whittier, California. Pre-Law; Sigma Phi Epsilon.



Sixth Row:

JOEL MANN WILLIAMS, JR., Newport News. Chemistry.
 MARVIN DOW WINGFIELD, Richmond.
 DAVID GARRICK WITTAN, Hampton. Economics; Sigma Alpha Epsilon.
 CHARLES R. WOOLUM, Alexandria. Biology; Kappa Sigma.

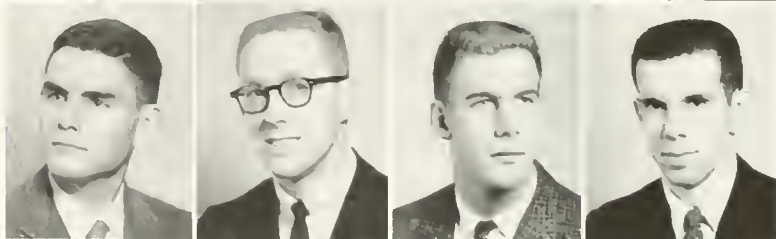

Seventh Row:

JANE COLLEY WRIGHT, Crewe. Government.
 LOIS E. WRIGHT, Silver Spring, Maryland. Phi Mu.
 SANDRA WRIGHT, Newport News. History.
 NANCY LAKE WYCKOFF, Fairfax Station. Education.



Eighth Row:

VIRGINIA ANN YODER, Wooster, Ohio. Government; Kappa Kappa Gamma.
 DOROTHY ANNE YOUNG, Rumford, Maine. Government.
 MARY LOU YOUNG, Fredericksburg. Fine Arts.
 RICHARD BARTMAN YOUNG, Havertown, Pennsylvania. Government; Pi Kappa Alpha.



CLASS OF SIXTY-TWO



WILLIAM H. YOUNG, Lynchburg. English; Sigma Pi.
DIANE HARRISON ZEHFUSS, Alexandria. English;
Kappa Kappa Gamma.
KAREN KARIA ZIMMERMAN, Alexandria. Government;
Kappa Kappa Gamma.



We crowd the college dining halls



THE FRESHMAN CLASS OFFICERS



After the ordeal of Duc Week, and their official initiation into college life, the freshman class tackled the process of election of officers with much enthusiasm. Innumerable posters and banners disguised trees and buildings, and Phi Beta Kappa Memorial Hall echoed with the sounds of a rally staged to introduce the candidates. Campaign promises became more and more elaborate until the election week ended, at last, with the Viking party candidate, Rolf Svendsen, the choice for the presidency.

A. HARVEY, R. SVENDSEN, T. RICHARDSON, B. RISSER

Freshmen welcomed the Christmas season with a dance on December 11, preceded by a reception for the faculty and students. Plans for the year included the collection of dues to finance several class activities that would promote and maintain class spirit.



E. SUNG, A. BAHADURIAN, W. SAVAGE

J. MURPHY, C. JAMES, E. McCAMPBELL

CLASS O



First Row:
MARGARET L. ANDERSON, Falls Church. English.
MARY BETH ANDERSON, Falls Church. English.
PANSY ELIZABETH ANDERSON, Rural Retreat.
DAVID ANDREWS, Salem, New Jersey. Mathematics.



Second Row:
SUE ANN APPLETON, Arlington. Biology.
JOHN HOBSON ARMENTROUT, Roanoke. Pre-Law.
FRANCES WARE ASHTON, Middleburg. History.
RANDIE CLAIRE ATKINS, Fairfax. Elementary Education.



Third Row:
YVONNE LOUISE BAAY, Arlington. Pre-Med.
NATALIE ANN BACK, Arlington. Biology.
LILLIAN W. BAGWELL, Halifax.
BARBARA ANNE BALDWIN, Keysville.

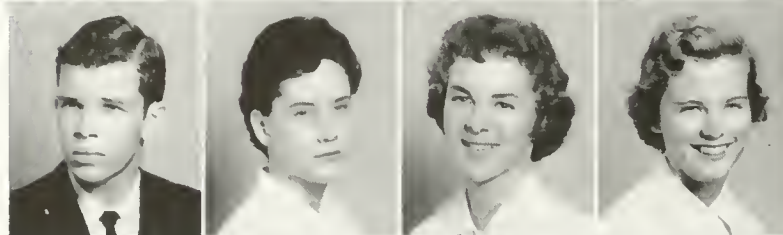

Fourth Row:
HERBERT RANDOLPH BARBREE, JR., Washington, D. C. Biology.
ELIZABETH BARNES, Wicomico Church. Fine Arts.
BONNIE JANE BARR, Potomac, Maryland. English.
DIANE FULTON BARRETT, West Point, New York. French.



Fifth Row:
MICHAEL CARTER BARTLETT, Fredericksburg. Chemistry.
DIANNE MARIE BASINGER, Richmond. Pre-Law.
BONNIE LEE BATES, Hampton.
SUSAN LOCKE BATES, Norfolk.



Sixth Row:
KATHERINE LINDA BATTENFIELD, Glen Allen. English.
JENNIE DOUGLAS BEARY, Fairfax. Government.
BARBARA ANNE BEAUMONT, Richmond. English.
JUDITH HOPE BEERS, Arlington. History.

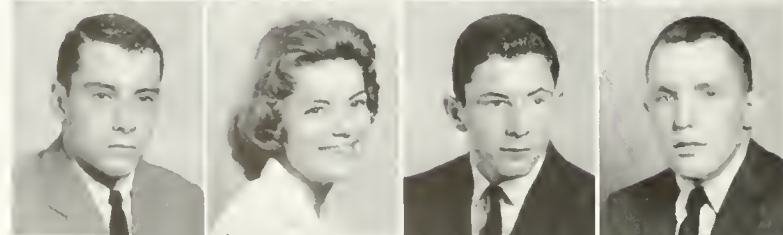

Seventh Row:
JAMES BEHRMANN, Woodcliff Lake, New Jersey. Chemistry.
FLORENCE WILLIS BELL, Norfolk. Biology.
ROBERT NORMAN BENNETT, Virginia Beach. Mathematics.
ROBERT RICHARD BENNETT, Chicago, Illinois. Pre-Med.

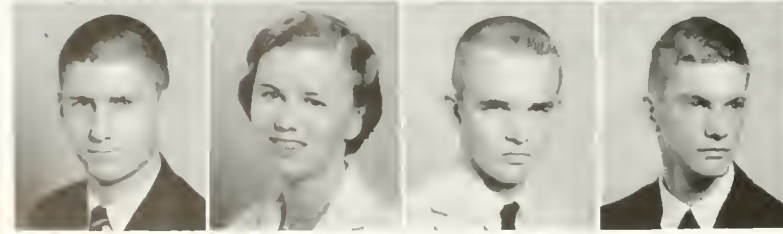

Eighth Row:
ROGER HALDEMAN BERGEY, Strasburg. Physical Education.
SANDRA KAY BERRY, Arlington. Pre-Med.
THOMAS WILLIAM BERRY, Washington, D. C. Government.
CHARLES SAMUEL BETTS, Alexandria. Biology.

XTY-THREE

First Row:
 PATRICIA GAYLE BEVERLEY, Chatham.
 NANCY CAROLYN BIRCH, Staunton. Mathematics.
 WALTER GWIN BIVINS, Riverside, Connecticut. Business Administration.
 SUSANNA DERBY BLACK, Fairfax. Fine Arts.

Second Row:
 M. ELIZABETH BLACKWELL, Richmond. Chemistry.
 CAROL VIRGINIA BOARDMAN, Valley Stream, New York. Elementary Education.
 MARY FRANCES BONNER, McLean. Business Administration.
 SUE GARNETT BONNER, Danville. Mathematics.

Third Row:
 ANNABEL BOOZER, Shenandoah.
 KATHRYN LOUISE BOWDEN, Petersburg. Political Science.
 TONI MARIE BOWERS, Newport News. English.
 CORDELL FREDERICK BOWMAN, Boones Mill. Pre-Med.

Fourth Row:
 NANCY ELIZABETH BOWMAN, Roanoke. English.
 SUE BOWMAN, Warrenton. Music.
 MARGARET LEE BRADLEY, Abingdon. Music Education.
 JOAN BRAME, Richmond.

Fifth Row:
 PATRICIA BRAWLEY, Belevue, Nebraska. Pre-Med.
 JOYCE ANN BREWER, Arlington.
 ROSEMARY S. BREWER, Lorton.
 JANET ELIZABETH BREWTON, Norfolk.

Sixth Row:
 PATRICIA A. BRIDGES, Arlington. Psychology.
 BASIL PAGE BRINKLEY, Newport News. Business Administration.
 PATRICIA ANNE BROMBACH, Rome, New York. History.
 ELIZABETH STUART BROWN, River Edge, New Jersey.

Seventh Row:
 DAVID CHARLES BUCKLE, Vienna, Virginia. Physics.
 DONALD PEYTON BURCHELL, Alexandria. Pre-Med.
 ELIZABETH BURLISON, Alexandria. Education.
 ROBERT LEE BUTLER, Richmond. Pre-Law.

Eighth Row:
 NANCY CAROLYN CAMP, Ivor. History.
 HARTLEY CAMPBELL, Richmond.
 KATHARINE JEFFERS CANADY, Norfolk. Sociology.
 BEVERLY MASON CARR, Alexandria. Mathematics.



CLASS O

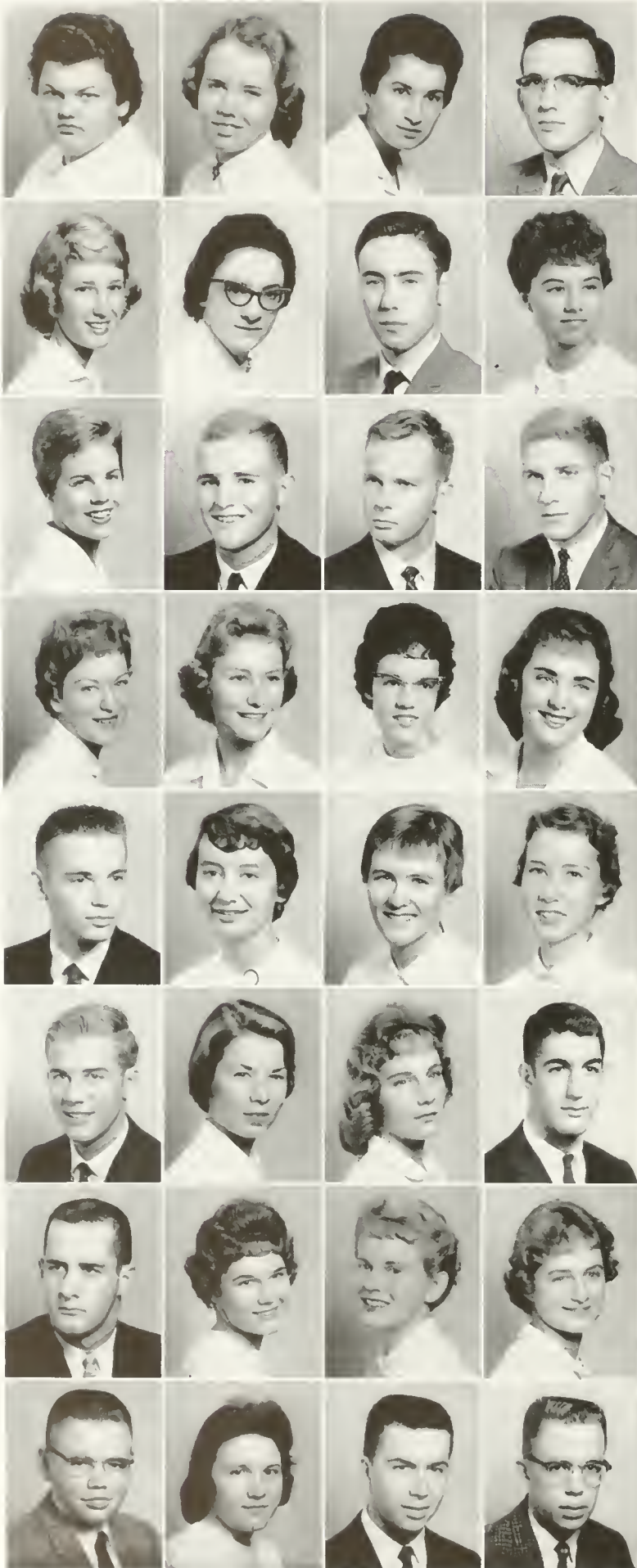

First Row:

MARY WITHERS CARR, Suffolk. Elementary Education.
 NELL PRESTON CARSON, Ashland.
 JORDAN CARTER, Williamsburg. Biology.
 CHARLES PRENTICE CHANEY, Williamsburg. Pre-Engineering.

Second Row:

SHARON DIANNE CHAPMAN, Fort Monroe. Biology.
 DIANE CELESTE CHRISTIAN, Richmond. Pharmacology.
 EDWARD CHRONISTER, Hanover, Pennsylvania. Business Administration.
 GAYLE MARTINE CLARKE, Richmond. English.

Third Row:

PATRICIA ANN CLIFT, Alexandria. Nursing.
 WAYNE C. COAKLEY, Alexandria. Government.
 JOHN MOSES COCHRAN, III, St. Petersburg, Florida. Pre-Law.
 WAYNE CHADWICK CODDING, Newport News. History.

Fourth Row:

MARY ELIZABETH CONAWAY, Fairmont, West Virginia. Music Education.
 CONSTANCE ELIZABETH CONE, Springfield. English.
 EILEEN CONN, Arlington. English.
 MARTHA ELLEN CONNOR, St. Petersburg, Florida.

Fifth Row:

RICHARD COOK, Cleveland, Ohio. Political Science.
 NAIA COONS, Birmingham, Michigan. Sociology.
 LINDA EVELYN COOPER, Richmond.
 LYNN CYNTHIA COOPER, Alexandria. Education.

Sixth Row:

JEROME AUSTIN COPE, JR., Arlington. Pre-Law.
 SUE CUSTIS COSBY, Richmond. English.
 SALLY CRAIG, Jacksonville, Florida. Psychology.
 ANDREW ELIAS CREMEDAS, Norfolk.

Seventh Row:

DAVID THOMAS CROCKETT, Grundy. Education.
 SUSAN K. CROCKETT, Wytheville. Pre-Law.
 SALLY LOUISE CROOK, Arlington. English.
 JUDITH ANNE CRUMMETT, Richmond. Education.

Eighth Row:

JOHN ROBERT CURRAN, Vienna. Mathematics.
 MARGARET FUTRELLE CUSHMAN, Gloucester.
 ROBERT FRANCIS DAVIES, Richmond. Pre-Law.
 EDWARD B. DAVIS, JR., Havertown, Pennsylvania.

XTY-THREE

First Row:

EMILY CATHY DAY, Michigan. Journalism.
 EUGENE W. DEANZORENA, Maryland.
 KATHRYN BRYAN DEEDS, Pulaski. History.
 JAMES T. DELANEY, Bergenfield, New Jersey. Account-
 ing.

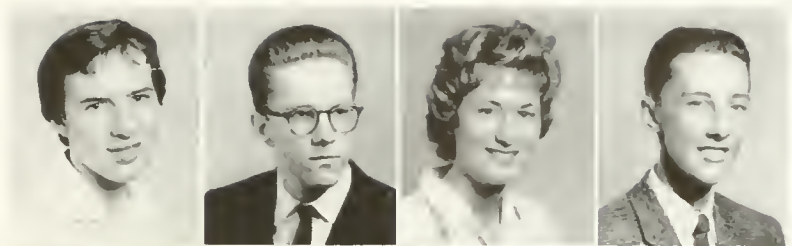

Second Row:

EMILY C. DELK, Greenwich, Connecticut.
 ROBERT WILLIAM DEPHY, JR., Silver Spring, Mary-
 land. Business Administration.
 VICTOR R. DESPARD, Lancaster, Pennsylvania. Eco-
 nomics.
 VICTORIA BETH DEWSBURY, Richmond. History.

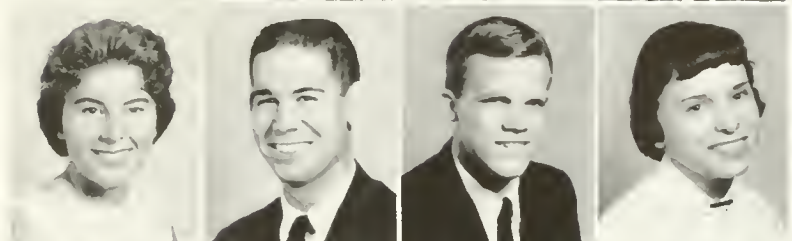

Third Row:

MICHAEL IRVING DIAMANT, Arlington. Medicine.
 DANIEL C. DICKERSON, Winchester, Kentucky. Engi-
 neering.
 KATHRYN ELIZABETH DIGGS, Portsmouth. Biology.
 ALICE VIRGINIA DISHMAN, Radford. Mathematics.

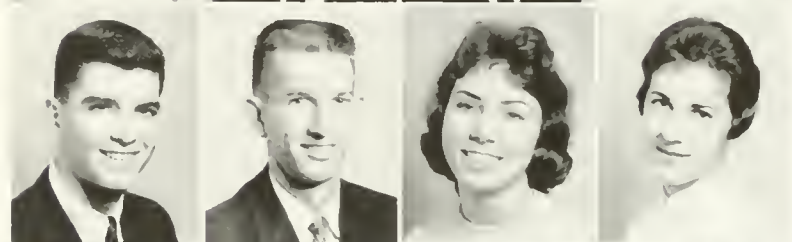

Fourth Row:

JEANIE MARIE DIXON, Phenix. Business Administra-
 tion.
 SARAH ALICE DRAPER, Staunton. Accounting.
 KATHARINE ANN DUDLEY, Arlington.
 WILLIAM CECIL DYER, Norfolk, Connecticut. Govern-
 ment.

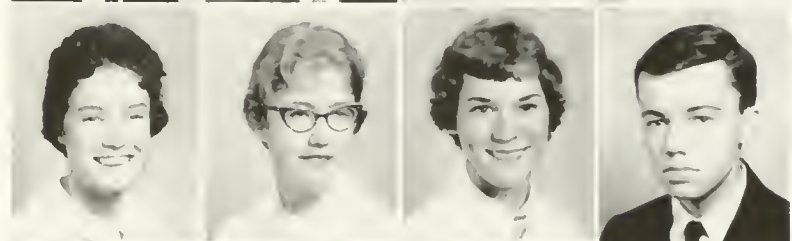

Fifth Row:

PHYLLIS MAY EASON, Fort Meade, Maryland.
 ROBERT LESLIE ELLIS, Warwick. Business Administra-
 tion.
 SUSAN JANE ELLIOT, Lawrenceville. English.
 IDA JANE ELSWICK, Roanoke. Education.

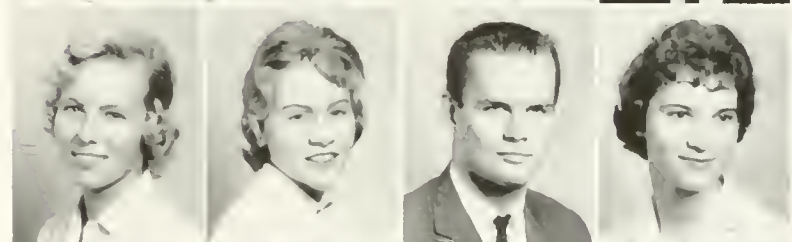

Sixth Row:

LAWRENCE MICHAEL EMMA, Poughkeepsie, New York.
 Modern Languages.
 NANCY ENGEL, Blacksburg. Government
 BRENDA EPPERSON, Richmond. English.
 DOUGLAS DALE ETKA, Springfield. Pre-Law.



Seventh Row:

BONNIE CAROLYN FAHS, Arlington.
 PATRICIA JANE FARRELL, Falls Church. Elementary
 Education.
 THOMAS ALLAN FARRINGTON, Union, New Jersey.
 Chemistry.
 WILLIAM F. FERNANDEZ, Williamsburg. Pre-Engi-
 neering.

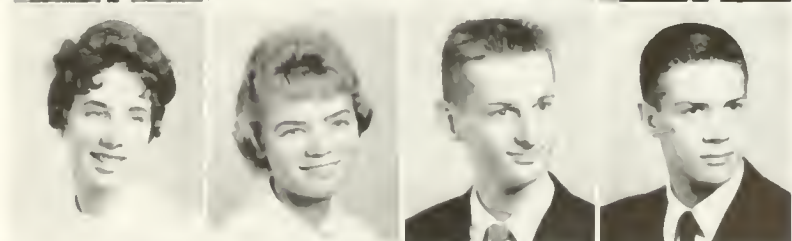

Eighth Row:

JOHN DAVID FINDLAY, Arlington. Business Administra-
 tion.
 GRAHAM JEROME FLOWERS, Newport News. Educa-
 tion.
 MARGIE B. FOLLARD, Urbanna.
 SALLY FOLTZ, Lexington. English.

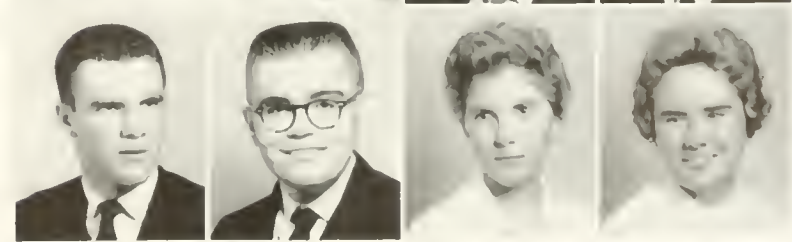

CLASS OF

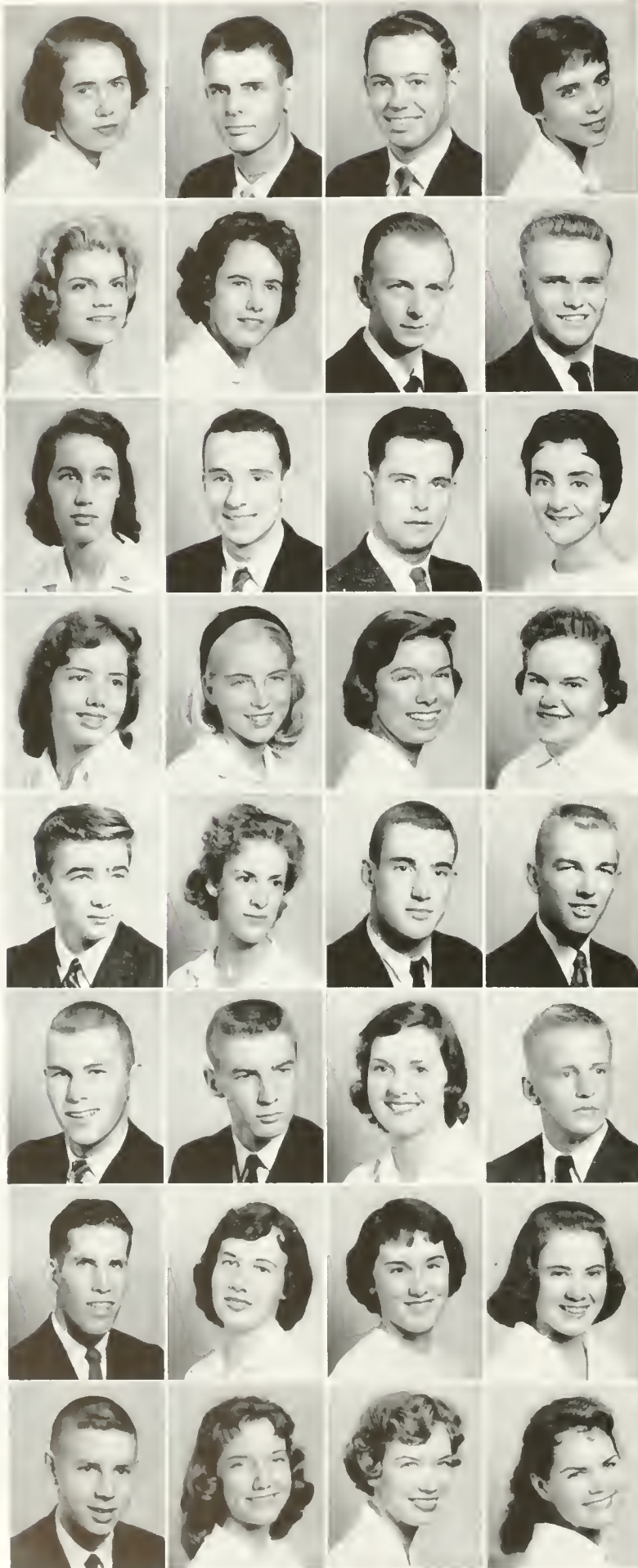

First Row:

PATRICIA ANNE FOUTZ, Newport News. Accounting.
 REGINALD B. FRAZIER, Newport News. Biology.
 CHARLES ALBERT FROMAL, Hampton. Business Administration.
 CYNTHIA BROOKES FULWILER, Alexandria. Biology.

Second Row:

JEAN EYRE GARDE, Lyndhurst, New Jersey. History.
 CLARE STEELE GARRETT, Danville. Modern Languages.
 WALTER THOMAS GARRETT, Axton. Mathematics.
 FRED WILLIAM GASTON, II, Washington, D. C. Mathematics.

Third Row:

ANN HAYES GAYLOR, Norfolk. Chemistry.
 ALAN CRANSTON GELLERT, Drexel Hill, Pennsylvania.
 PAUL RIEL GELSLEICHTER, Waynesboro. Business Administration.
 MARY MARITSA GEORGE, Portsmouth. Accounting.

Fourth Row:

JILL GIFFORD, Lynn, Massachusetts. English.
 JUDITH WEYMOUTH GILES, Fairfax. Sociology.
 NANCY JEAN GINTER, Richmond, Indiana. Education.
 LORETTA GLEMMING, Portsmouth. Biology.

Fifth Row:

TERRY KIMBALL GLENN, Bryn Athyn, Pennsylvania. English.
 ROSALYN CAROLINE GLIDDEN, Arlington. Anthropology.
 MATTHEW KIRK GOODING, Ohio. Pre-Medicine.
 MARTIN EUGENE GRACE, Camden, Delaware. Education.

Sixth Row:

BARRY MURDOCK GRANTIER, Brookfield, New York. Education.
 BENJAMIN CARTER GRAVES, Providence Forge. Pre-Engineering.
 ELIZA JO GRAY, Abingdon. English.
 HARRY GEORGE GREEN, JR., Lynchburg.

Seventh Row:

DAVID ARTHUR GREENFIELD, Union, New Jersey. Pre-Med.
 JOANNE MAXINE GRIMES, Hamilton.
 PENELOPE ANNE GUERIN, Fairfax. History.
 BETTY LOU GWALTNEY, Portsmouth. Education.

Eighth Row:

CARL SIDNEY HACKER, Hampton. Pre-Medicine.
 SANDY LEE HAGA, Montross. English.
 JUDITH MAGGILL HALL, Alexandria.
 SHARON ESTER HALL, Springfield. Political Science.

XTY-THREE

First Row:

LUCINDA A. HAM, Staunton. Accounting.
 REBECCA WARD HANMER, Keysville. Government.
 KAREN LESLIE HARKAVY, Newport News. Pre-Medicine.
 WILLIAM G. HARLEY, Mexico. Philosophy.

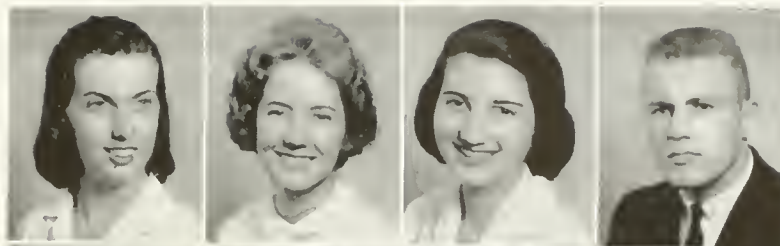

Second Row:

DALE MARISSA HARRIS, Richmond. Chemistry.
 FRANCES MARIE HARRIS, Danville. Sociology.
 DANDRA LAEL HARRIS, Petersburg.
 ELEANOR HARTMAN, Newport News. English.



Third Row:

ANN GAIL HARVEY, Arlington. English.
 HOWARD RICHARD HATSCHEK, Greensboro, North Carolina. Business Administration.
 JUDITH WILLIS HAWKINS, Sperryville. English.
 HAZEL E. HAWTHORNE, Dundas. History.

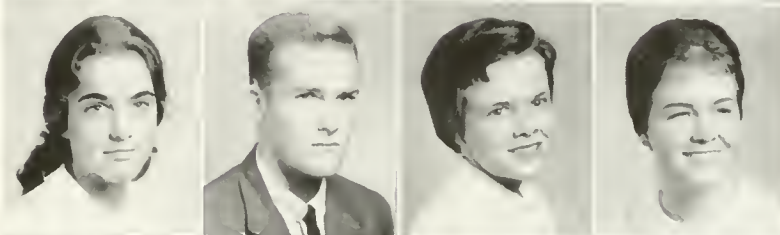

Fourth Row:

ELIZABETH CARROLL HEISE, Annapolis, Maryland.
 ELIZABETH HOUSTON HEIZER, Lafayette, California.
 EVIE HELMS, Portsmouth. Pre-Medicine.
 EVALINE MONTELL HENSLEY, Richmond. Mathematics.



Fifth Row:

DAVID KESSLER HERNDON, Arlington. Chemistry.
 PHILIP FIELD HERRICK, JR., Alexandria. Business Administration.
 ANN BLYTHE HIGGINS, Waynesboro. Mathematics.
 BONNIE LUCH HIGGINS, Fort Lauderdale, Florida. Education.

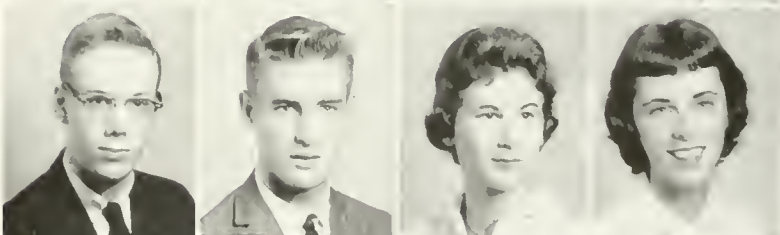

Sixth Row:

JO ANNE VIRGINIA HINES, Princess Anne.
 LINDA ROE HINTERHIOFF, Fort Monroe. Chemistry.
 DAVID A. HITT, Merion, Pennsylvania. Modern Languages.
 MICHAEL HOGAN, Bedford. Biology.

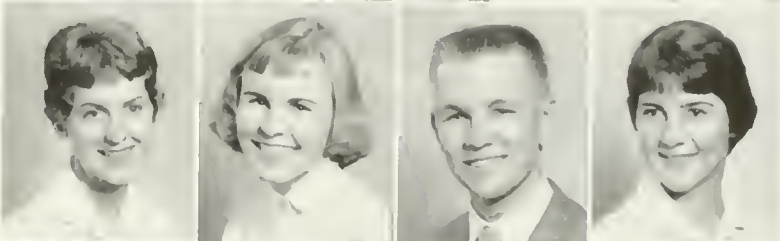

Seventh Row:

PATRICIA ANN HOLBROOK, Hampton. Architecture.
 ELIZABETH MARIE HOLLAND, Arlington.
 LINDA PARKER HOLLAND, Franklin. Government.
 MARGARET LEE HOLLAND, Williamsburg. French.



Eighth Row:

NANCY VIRGINIA HORD, Falls Church.
 JOHN HOWELL, Beaumont, Texas. Pre-Medicine.
 MARY SUE HUBBARD, Lynchburg. Elementary Education.
 LINDA MARIE HUDGENS, Newport News. Biology.

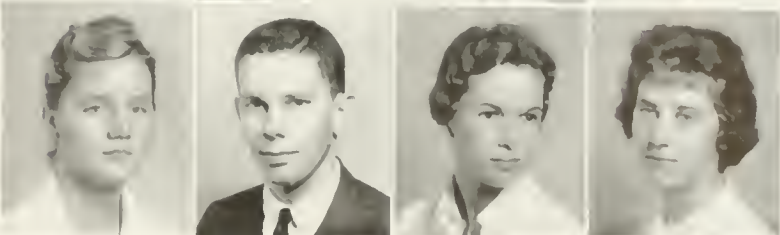

CLASS O



First Row:

BRENDA LEE HUDSON, West Point. Sociology.
 KAY HUEY, Orange, California. English.
 CAROLYN SUE HUNDLEY, Covington. English.
 JAMES HUNTER, Bogota, New Jersey.

Second Row:

B. MERIETT IRELAND, Newport News.
 NELL LAMONT IRVINE, Claremont. History.
 VIRGINIA ANN JACOBS, Arlington.
 E. CRELLIN JAMES, Alexandria.

Third Row:

GENEVA SUZANNE JAMISON, Roanoke. Education.
 ANNE LOUISE JENKINS, Washington.
 EVELYN WILKINSON JENNINGS, Wytheville. Govern-
 ment.
 MARGARET LOU JENNINGS, Brunswick, Georgia.
 Mathematics.

Fourth Row:

JO ANN JERNIGAN, Richmond. Mathematics.
 MARGARET BAILEY JOHNS, Farmville. Mathematics.
 LLOYD LEE JOHNSON, Hampton. History.
 ROSALEE JOHNSON, Annandale. English.

Fifth Row:

SANDRA LEE JOHNSTON, Lynchburg. History.
 PAMELA SUE JOHNSTONE, Falls Church. Education.
 DAVID LLOYD JONES, Arlington. Psychology.
 ETHEL PAGE JONES, Colonial Heights. Mathematics.

Sixth Row:

WILLIAM JONAS JONES, JR., Whaleyville.
 JUDITH ANN JUSTUSSON, Annandale. Economics.
 REBECCA LUCRETIA KEESEE, Altavista. History.
 PATRICIA ALLENE KELLY, Williamsburg. Fine Arts.

Seventh Row:

SARAH JANE KEMP, Alexandria. Government.
 HULDAH LUCY KENNEDY, Easton, Pennsylvania.
 English.
 WARDLEE KENNEDY, Alexandria. Biology.
 HAROLD KENT, JR., Newington, Connecticut. Business
 Administration.

Eighth Row:

SUZANNE DYKE KIBLER, Strasburg. Mathematics.
 MARGARET LYNN KIRK, Suffolk. English.
 CAROL ANN KIRKUP, Clinton, New York. Chemistry.
 SUSAN M. KISE, Springfield. Psychology.

XTY-THREE

First Row:
 JULIE A. KNEEN, Galva, Illinois. Fine Arts.
 LILY ELAINE KOOGLER, Martinsville. Fine Arts.
 BETTY BARROW KREGER, Abingdon.
 DIANE C. LAFERRIERE, Falls Church. Elementary
 Education.

Second Row:
 NELSON BRIAN LAIR, Coatesville, Pennsylvania. Biology.
 VIRGINIA CARVEL LAND, Lynnhaven. Music Education.
 LUCY LANE, Richmond. French.
 DANIEL EDWARD LANDIS, Enterprise, Alabama.
 History.

Third Row:
 SARAH COMINGS LARKIN, Arlington. English.
 BARBARA JOANNE LARSON, Alexandria. Modern
 Languages.
 DAVID AIMS WORTH LATHAM, JR., Chelmsford,
 Massachusetts. Pre-Medicine.
 LUCY LAWLER, Waynesboro, German.

Fourth Row:
 HENRY LAWRENCE, JR., Newport News. Commercial Art.
 CHARLES LAYSON, Millersburg, Kentucky. Modern
 Languages.
 MAY LOUISE LAYTON, Howell, Michigan. History.
 JOHN BARRY LEACH, Rome, New York. Pre-Medicine.

Fifth Row:
 FRANCINE MARGARET LEAGUE, Salem.
 JOAN LEE, Williamsburg. English.
 PATRICIA LEE, Surry.
 CATHERINE JOSEPHINE LEON, Arlington. Psychology.

Sixth Row:
 JUDY LIDDLE, Alexandria. English.
 JUDITH ANN LINTON, Camp Hill, Pennsylvania.
 PEGGY LIST, Reistertown, Maryland.
 CHARLOTTE CAMPBELL LITTLE, Arlington. Psy-
 chology.

Seventh Row:
 STEPHEN DAVID LOEBER, Pawtucket, Rhode Island.
 Business Administration.
 SALLY YATES LONG, Tidewater. Pre-Medicine.
 JEANE BURTCH LOOMIS, Williamsburg. Government.
 MAUREEN LOONEY, Norfolk. Elementary Education.

Eighth Row:
 FREDERICK BURTON LOWE, Franklin.
 ELIZABETH ANN BOWMAN, Millboro Springs. Elemen-
 tary Education.
 LOUISE ANN LYON, Bayside.
 THOMAS LYTTLE, Alexandria. Pre-Engineering.



CLASS OF



First Row:
 SANDRA MARKS, Portsmouth. Economics.
 LYNNE ELLEN MARMADUKE, Richmond. English.
 FRANCES ANNE MARSHALL, Irvington, New Jersey.
 FREDERICK WILLIAM MARRIN, Akron, Ohio. Business Administration.

Second Row:
 JOELLEN MAXWELL, Richmond. Education.
 ANNA BYRD MAYS, Arlington. Mathematics.
 FRANCES LAVALLE McCAMPBELL, Annandale. Fine Arts.
 GLEN EDWARD McCASKEY, Williamsburg.

Third Row:
 DOROTHY McCRARY, Mathematics.
 DAVID S. McDUGAL, Oakville, Ontario, Canada. Pre-Engineering.
 KATHERINE TUCKER McGINNS, Portsmouth. French.
 JAMES WOODROW McGLOTHLIN, Page. Pre-Law.

Fourth Row:
 HELEN PATRICIA McLEOD, Roanoke. History.
 SANDRA LANG McNAIR, Ashtabula, Ohio.
 PAMELA ANN McSWAIN, Lancaster.
 JOHN KIRBY MEAGHER, Utica, New York. Law.

Fifth Row:
 ANNETTE FREDA MENDEL, Richmond. Spanish.
 WILLIAM FEWELL MERCHANT, Manassas. History.
 BONNIE LEIGH MILLER, Norfolk. Fine Arts.
 JANE H. MILLER, Abingdon. English.

Sixth Row:
 KATHLEEN MARIE MILLER, Alexandria.
 RONALD THOMAS MILLER, Newport News. Chemistry.
 ROBERT MITCHELL, East Brunswick, New Jersey. Economics.
 MARCIA MITSON, Fort Lauderdale, Florida. Education.

Seventh Row:
 CHARLES GORDON MOFFAT, Millington, Tennessee. History.
 SARA BEAUCHAMP MONROE, Alexandria. Physical Education.
 MARY MICHEL MONTGOMERY, Annandale. Fine Arts.
 CYNTHIA BOULDIN MOORE, Vienna. Fine Arts.

Eighth Row:
 CAROLE MORELAND, Richmond. Mathematics.
 WILLIAM C. MORRELL, Amityville, New York. Pre-Medicine.
 D. RUSH MORRISON, North Augusta, South Carolina. Chemistry.
 JUDITH ANN MURDOCK, Arlington.

XTY-THREE

First Row:

JACONETTE MURPHY, Arlington.
 JOYCE ELAINE MURPHEY, Arlington.
 PATRICIA MURPHY, Portsmouth. French.
 LAURA McDONALD NEALE, West Point. Pharmacy.



Second Row:

LINDA MAE NEESE, Williamsburg. English.
 SAMBRA LOUIS NEET, Waynesboro. English.
 RHEA MAUREEN NEUROTH, Richmond. Education.
 ANNETTE LEIGH NORRIS, Lynnhaven.

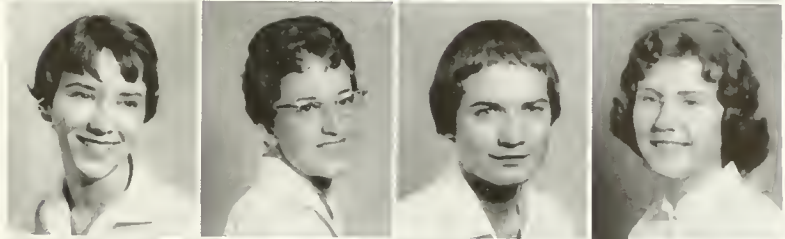

Third Row:

ROBERT L. NORTH, Brookfield, New York. History.
 JACQUELYNN LEE NORTON, Arlington. English.
 DONNA K. NUNN, Fairfax.
 GAYLE ANN OAKLEY, Roanoke. Education.

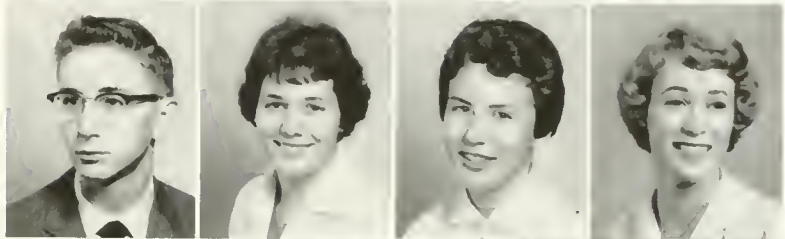

Fourth Row:

WILLIAM FRANKLIN OVERACRE, Lynchburg.
 JO ANNE OVERBY, Petersburg. Political Science.
 GEORGE CURTIS OVERMAN, Newport News. Chemistry.
 JAMES EDWARD PALMES, Annandale.

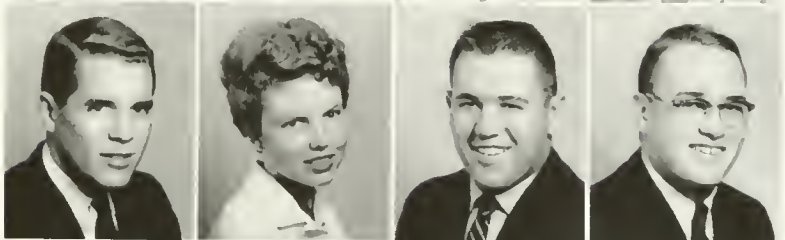

Fifth Row:

STEPHEN PARKER, Longmeadow, Massachusetts.
 Psychology.
 WILLIAM CARLTON PARKER, Lynchburg.
 LUCINDA SHERRILL PARRISH, Arlington. Chemistry.
 DAVID WARNER PERRY, Salem, Oregon. History.



Sixth Row:

SHEILA PETERA, Richmond.
 KATHRYN BROOKE PETTY, Alexandria. Business
 Administration.
 JIM PIARR, Denbigh. History.
 TIMOTHY PHILLIPS, Delray Beach, Florida. Business
 Administration.



Seventh Row:

JANE EILEEN PIERPOINT, Hamilton. English.
 SHIRLEY JEAN PINKSTON, Alexandria. Education.
 FRANK ROBERT PLICHTA, Pittsburgh, Pennsylvania.
 Chemistry.
 CAROLYN ANN PLYBON, Alexandria. Psychology.



Eighth Row:

TRUDIE A. POPPENDIECK, Alexandria. Psychology.
 GAIL LOUISE POTTER, Scarsdale, New York.
 PATRICIA ARLENE POUND, Tampa, Florida.
 WYLEY LOVELACE POWELL, Halifax. Pre-Med.



CLASS O

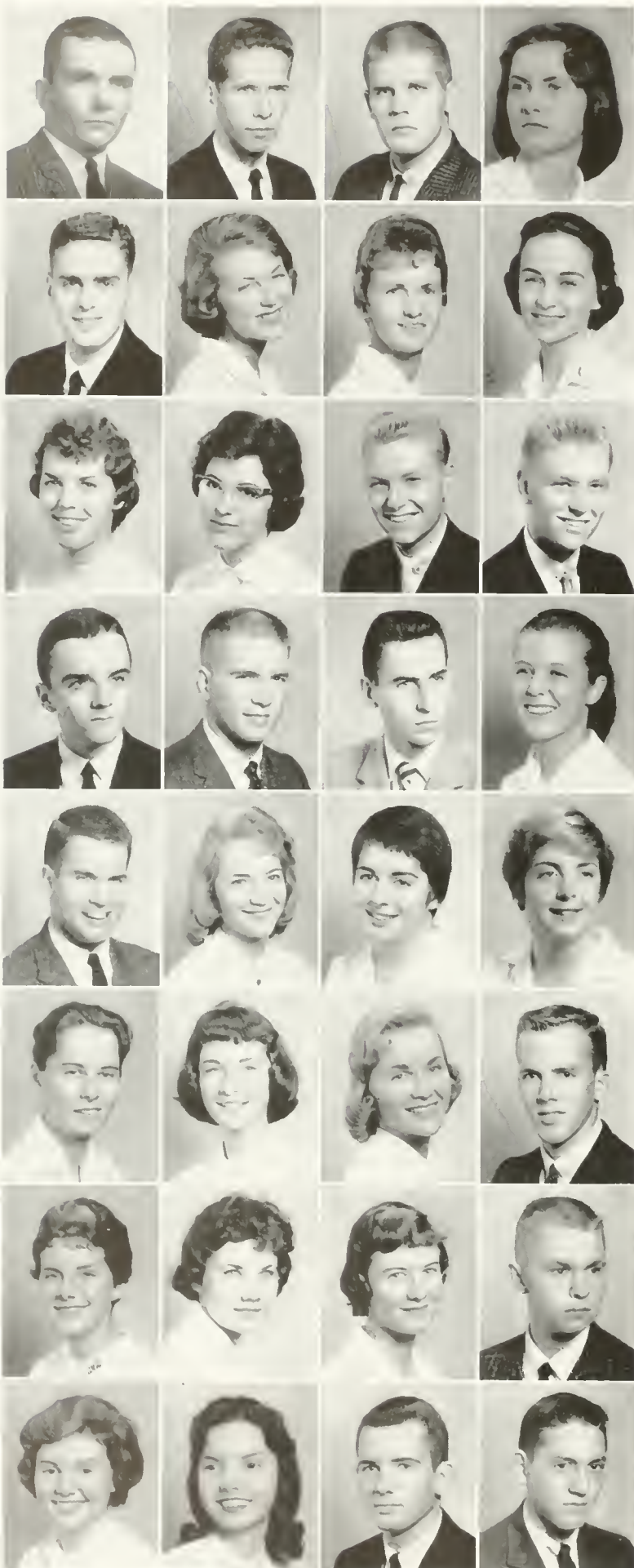

First Row:

FREDERICK WILLIAM PRESTON, Toledo, Ohio. Chemistry.
 CHARLES WENTWORTH PRINCE, Goldsboro, North Carolina. Mathematics.
 BRYAN PRITCHARD, Pittsburgh, Pennsylvania. Physics.
 JOHANNA LEE PRUDEN, Suffolk. Liberal Arts.

Second Row:

JOHN QUEEN, Tenafly, New Jersey. Pre-Dentistry.
 PATRICIA QUIGLEY, Springfield. Education.
 CAROL DABNEY RAGLAND, Danville. Psychology.
 PATRICIA ANN RAILING, Fort Lee. Modern Languages.

Third Row:

MADELYN CAROL RAMSBURG, Berryville. Education.
 NANCY LEE RAMSEY, Charlotte Court House. Liberal Arts.
 ARTHUR REGEL, Flushing, New York. Liberal Arts.
 JONATHAN REGEL, Flushing, New York.

Fourth Row:

PHILIP E. REID, Windsor, Vermont.
 ROBERT WILLIAM REIGHLEY, Peninsula, Ohio. Pre-Engineering.
 FRED MILTON REISER, Alexandria. Pre-Engineering.
 EMILY MAY RENZEL, San Jose, California. Modern Languages.

Fifth Row:

THOMAS WILSON RICHARDSON, Hudson, Ohio. Business Administration.
 JOHANNA RIDDICK, Manassas. Sociology.
 JANE MORROW RIDLEHUBER, Petersburg. English.
 JOAN MULLER RIDLEHUBER, Petersburg. Liberal Arts.

Sixth Row:

PHYLLIS ANNE RIGHTMIRE, Bedford. Sociology.
 RENE ANNE RILEY, Hampton. Fine Arts.
 BETTY RISSER, Norfolk.
 BRUCE THOMAS ROLLINS, Alexandria. Forestry.

Seventh Row:

CAROLYN MARGARET ROOSEVELT, Richmond. Spanish.
 JANE REBECCA ROTIGEB, Arlington. Chemistry.
 JANICE EUGENIA ROYSON, Trenton, New Jersey. French.
 RICHARD NEAL RUTHERFORD, Bristol. English.

Eighth Row:

VIOLA ANNA SADLER, Teaneck, New Jersey. Government.
 CHARLOTTE BONITA SAVAGE, Newport News. History.
 WILLIAM EDWARD SAVAGE, Richmond. Business Administration.
 JAMES NICHOLAS SAVEDGE, Wakefield. Pre-Law.

SIXTY-THREE

First Row:

JOHN MARSHALL SAWYER, Fort Riley, Kansas. Chemistry.
 JOHN THOMAS SCARBOROUGH, Strasburg. Business Administration.
 KAYE W. SCHAFER, Newport News, History.
 KAREN LOUISE SCHEIDEGGER, Vienna, French.

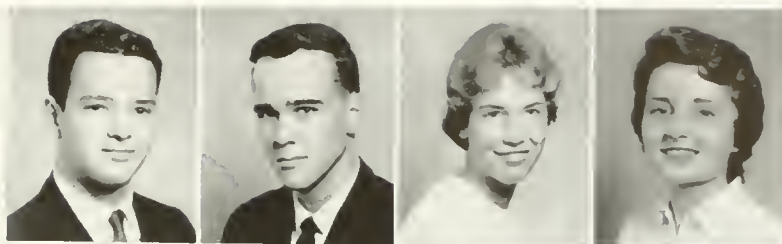

Second Row:

WENDELL PHILIP SCHMIDT, Longmeadow, Massachusetts. Biology.
 JANET KAY SCHIRUP, Alexandria. Business Administration.
 JAMES LAWRENCE SCOTT, Falls Church. Pre-Dental.
 JOANNA SCOTT, Washington D. C.

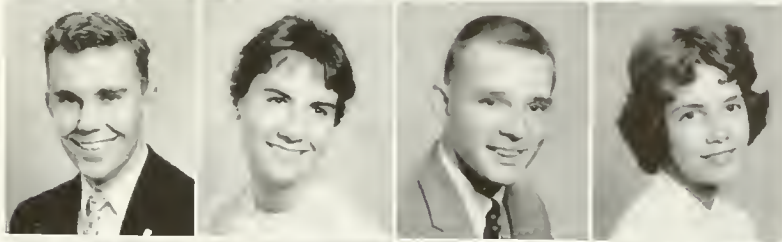

Third Row:

VIRGINIA CAROLYN SCOTT, Morris Plains, New Jersey. Biology.
 STEVEN EDWARD SEGAL, Norfolk.
 JOHN SEIDLER, Washington, D.C. Accounting.
 SUSAN MANSFIELD SHACKELFORD, Waynesboro. Elementary Education.

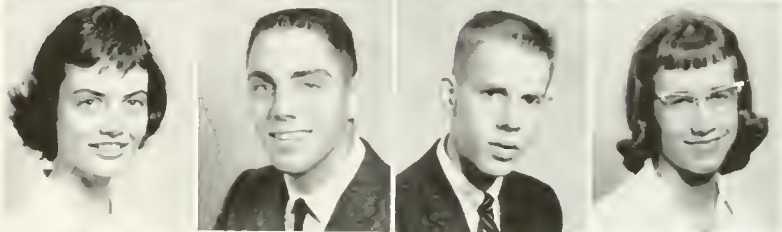

Fourth Row:

EDGAR JAMES SHARBAUGH, Carrolltown, Pennsylvania. Business Administration.
 JOHN MEAD SHARP, Williamsburg. Business Administration.
 DOROTHY SHAW, Hampton. History.
 SUSAN ELIZABETH SHAW, Portsmouth. Sociology.

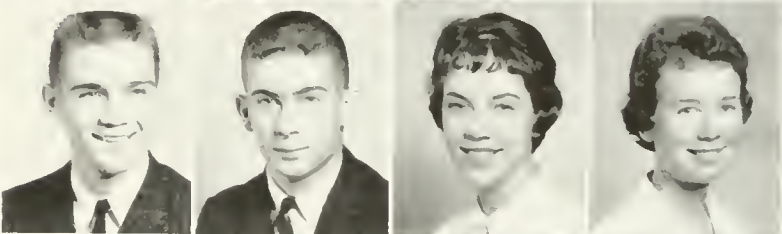

Fifth Row:

HENRY A. SHEARER, Arlington. Business Administration.
 LYNNETTE MARIE SHEPHEARD, Norfolk. Chemistry.
 BONNIE SUSANNE SHERMAN, Williamsburg. Biology.
 SUSAN RAMONA SHORTT, Wytheville.

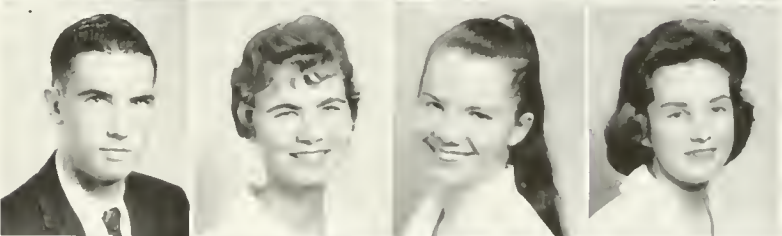

Sixth Row:

GLENDA ELIZABETH SICELOFF, Portsmouth. English.
 SARAH M. SIEGENTHALER, Mansfield, Ohio. Liberal Arts.
 RANDI MARIE SIGMUND, Alexandria. Psychology.
 GLORIA JEAN SILER, Hampton. Psychology.

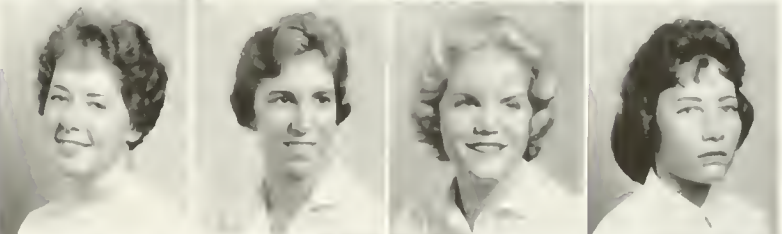

Seventh Row:

GLENDA KAY SIMMONS, Powhatan. Mathematics.
 VALERIE JEAN SIMMS, Springfield. Sociology.
 EDWARD NOAH SIMON, Falls Church. Liberal Arts.
 CAROLYN LANG SIMPSON, Arlington.



Eighth Row:

LARRY WAYNE SIMPSON, Portsmouth. Chemistry.
 RICHARD M. SIMPSON, Chatham. Economics.
 HERMAN MASON SIZEMORE, Halifax.
 STEPHEN SIDNEY SKJEL, Norfolk. Business Administration.



CLASS O

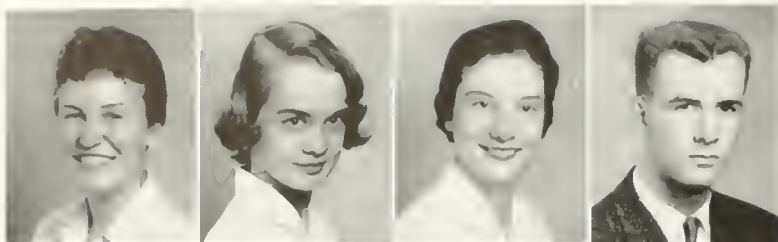

First Row:
 DAPHNE ELIZABETH SMITH, Ashburn. Mathematics.
 LYDIA SUSAN SMITH, Arlington. Mathematics.
 MARTHA ANN SMITH, Bedford.
 CHARLES MELVIN SNOW, Motoron.

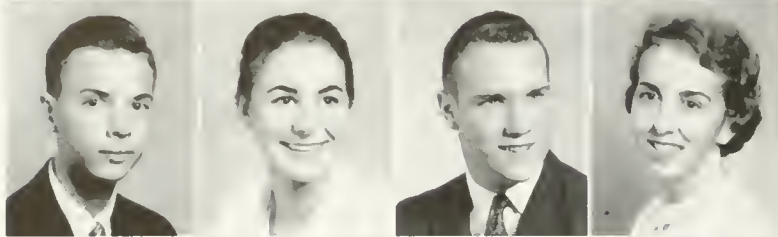

Second Row:
 THOMAS MICHAEL SODEMAN, Philadelphia, Pennsylvania. Chemistry.
 CAROLYN ANNE SORESI, McLean.
 GARY JOHNSON SPACHT, Williamsville, New York. Business Administration.
 FRED A JANE SPARKS, Falls Church.



Third Row:
 SUZANNE SPILLERS, Alexandria. Mathematics.
 CATHERINE PRICILLA SPINDLE, Centreville.
 RICHARD JOHN SPINELLI, West Englewood, New Jersey. Government.
 GLORIA SPIVAK, Newport News. French.

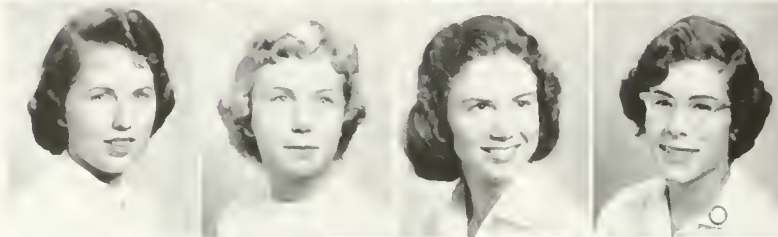

Fourth Row:
 CHARLENE PEARL STAFFORD, Arlington. Elementary Education.
 LINDA JULIA STEIN, Culpeper. Government.
 CAROLE STEINER, Chester.
 KAREN PENNY STENBO, Harrison, New York. Spanish.

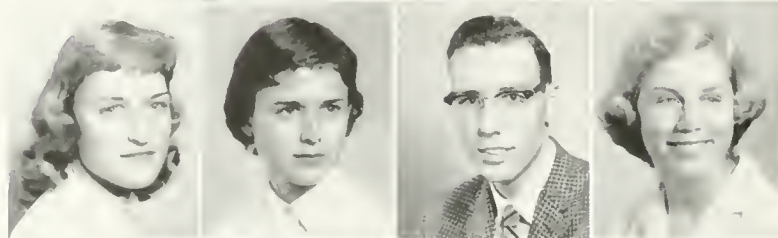

Fifth Row:
 MARILYN JANE STERNER, East Stroudsburg, Pennsylvania.
 JUDITH LEE STEWART, Chadds Ford, Pennsylvania.
 ROBERT J. STEWART, Bronx, New York.
 EVELYN MITCHELL STONEHAM, Danville.



Sixth Row:
 JANE LEE STRIKER, Arlington. Education.
 KATHRYN ANASTASIA STROK, McLean. Chemistry.
 DIANE HEATHER STUART, Falls Church. Education.
 PETER DON SUPPA, Parsippany, New Jersey. Pre-Medicine.

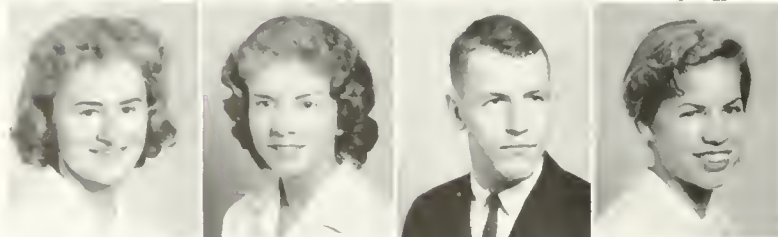

Seventh Row:
 LONNA K. SURRETT, Arlington. Drama.
 ELIZABETH CAROL SUTTON, Williamsburg. Physical Therapy.
 ROGER M. SWAGLER, Kent, Ohio. Economics.
 EVELYN SWAN, Arlington. Languages.

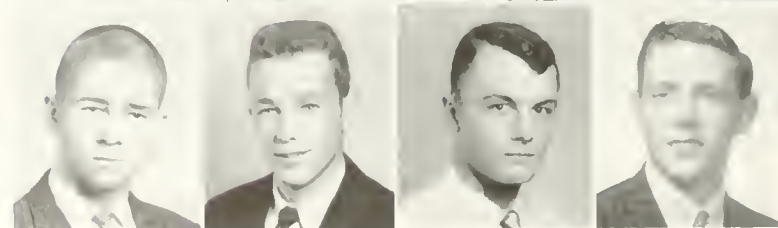

Eighth Row:
 RICHARD SWENSON, Manchester, Connecticut. Pre-Medicine.
 THOMAS JOHN SYMMES, Pelham, New York. Business.
 ROBERT C. TABER, Bel Air, Maryland. Business Administration.
 KEVIN E. TALBOT, Falls Church. Government.

XTY-THREE

First Row:
 DIANE C. TARRANT, Williamsburg. Government.
 JOSEPH SCOTT TATE, Bluefield. Music.
 BETTY TAYLOR, Blairs. English.
 MARIA ELIZABETH TAYLOR, Richmond. Physical
 Therapy.

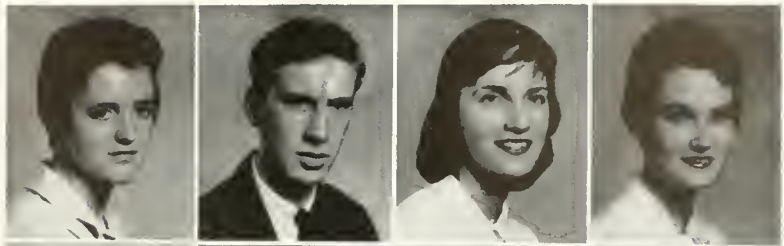

Second Row:
 RUTH MARLES TEMPLE, Jarratt.
 CARRIE LEE TEPPER, Richmond. History.
 JAMES BARBOUR TERRILL, Orange. Chemical Engineer-
 ing.
 DALE BARTON THOMA, West Hartford, Connecticut.

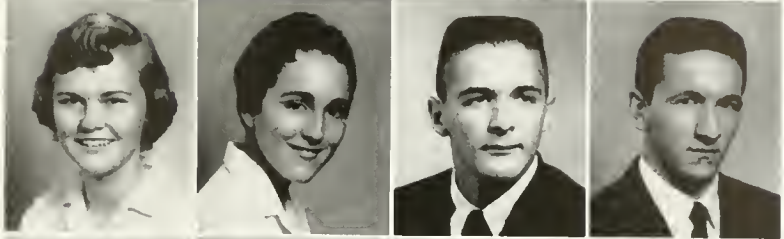

Third Row:
 EVELYN SMITH THOMAS, Suffolk.
 KATHRYN LYNNE THOMAS, Arlington. Biology.
 PATRICIA FANN THOMAS, Clifton Forge. English.
 WILLIAM STUART THOMAS, Heathsville. Business
 Administration.



Fourth Row:
 ELIZABETH BROWNING TIEDEMAN, Alexandria.
 Chemistry.
 BYRON CHENEY TINDALL, Marion. Pre-Med.
 SANDRA LEE TUCK, Richmond.
 JAMES LETCHER TUCKER, Dublin.



Fifth Row:
 NANCY CAROL TUCKER, Brookneal. Spanish.
 BETTY LOU TURNER, Windsor.
 COURTENAY McCARTHY TURNER, Charlottesville.
 Pre-Med.
 CAROL ANN TYSON, Richmond. Fine Arts.



Sixth Row:
 BETTY UPSON, Virginia Beach. French.
 JERRY ALAN VAN VOORHIS, Greenwich, Connecticut.
 Government.
 JUDY VAUGHAN, Richmond. Modern Languages.
 THOMAS MICHAEL VICE, Arlington.

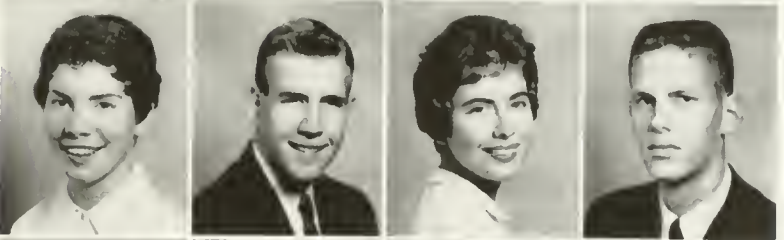

Seventh Row:
 JUDY LEE VILBRANDT, Rochester, New York. History.
 PAMELA VOEGELIN, Middletown, Rhode Island. Govern-
 ment.
 ELIZABETH CANDY WALFORD, Alexandria.
 MARTHA BEATRICE WALKER, Newport News. Sociology



Eighth Row:
 TERRY GERALDINE WALKER, Burkeville. Pre-Law.
 ERNEST RAY WARNER, JR., Alexandria. Political Science.
 MARTHA LANE WATERS, Yorktown.
 CATHERINE LEE WATTS, Newport News. Psychology.

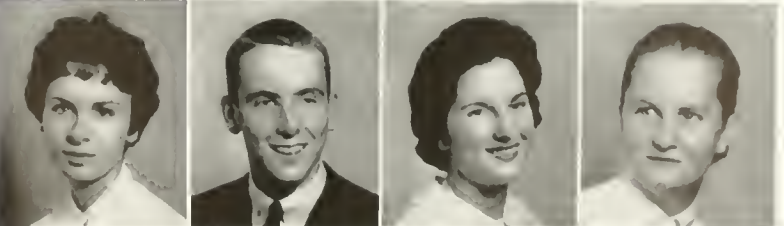

CLASS OF SIXTY-THREE



First Row:

GEORGE SCHEITTLER WEBB, Alexandria.
 MICHAEL SCOTT WELCH, Dublin, Ohio. History.
 LINDA LOUISE WENSEL, Fishersville. Pre-Med.
 FRANCES WILLEFORD WEST, Smithfield.

Second Row:

GALE WEST, Alexandria. History.
 BARBARA LYNNE WETHERTON, Lyndon, Kentucky, Science.
 RALPH W. WHEELER, White Plains, New York. History.
 CAROLYN WHITWORTH, Richmond. Education.

Third Row:

VIRGINIA WILKINSON, Arlington. Mathematics.
 ADRIEL K. WILLIAMS, Annandale. Pre-Engineering.
 BILLY B. WILLIAMS, Lynchburg.
 DOROTHY LEE WILLIAMS, Alexandria.

Fourth Row:

JUDITH DIANNE WILLIAMS, Arlington.
 RONALD S. WILLIAMS, Vasset. English.
 FRANK WILSON, Newport, Rhode Island. Sociology.
 ANN MILLER WINGFIELD, Falls Church.

Fifth Row:

ALFRED YOUNG WOLFE, JR., Hanover, Pennsylvania. History.
 SUZANNE SILMAN WOOD, Front Royal.
 SANDRA ELAINE WOODLE, Richmond.
 JUDITH MARCIA WOODFORD, Roanoke.

GARY LUNT YOUNG, Alexandria. Chemistry.



We're a spirited group!

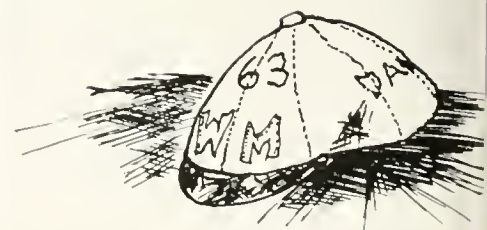



We pause to reflect



IN THE



AFTERNOON...

ORGANIZATIONS

Our campus organizations commanded student attention at every turn. Trees and buildings alike were crowded with gayly colored posters inviting students to lectures, movies, concerts, or dramatic productions. Artistic sketches and crisp slogans vied with each other to attract members and visitors to the numerous organization meetings. Bulletin boards were scoured continually in a search for thumbtacks to post announcements marked "Important" in red pencil.

Fall brought crowded Pep Club busses chartered to bring enthusiastic students to the away games. There were Student Government dances for freshmen on Saturday nights, Sunday evening church suppers, and excellent lectures on such subjects as psychiatry and physics. Our already exuberant Christmas spirits were buoyed by the Choir concert and the vivacious presentation of "The Boy-friend". There was a Yule Log celebration in the Great Hall and then vacation. Warmer days, as Spring approached, were an invitation to laziness. Yet, the students found time to sponsor panel discussions, listen to prominent speakers, and plan conventions before June and graduation brought the year to a breathless close.

Student organizations were important to us as individuals. As officers, we pondered parliamentary procedure and learned to lead with maturity and responsibility. In small groups, we were stirred by new interests and found an outlet for our talents. We formed close friendships as we worked together for a common purpose and we recognized the importance of generosity as we gave of ourselves.

Last minute drafts for meetings, trips to Mr. Jones for scheduling and discussions that lasted long hours—these are the things that we remember today. In the future, we will be rewarded as scholars who were also men of action.



ORGANIZATIONS' INDEX

Student Government	104
Men's Honor Council	106
Women's Honor Council	107
Women Students' Cooperative Government Association	108
Students Publications Committee	110
THE COLONIAL ECHO	111
<i>The Flat Hat</i>	115
<i>The Royalist</i>	116
<i>The Seminar</i>	117
Phi Beta Kappa	118
The President's Aides	119
Omicron Delta Kappa	120
Mortar Board	121
Scabbard and Blade	122
Chi Delta Phi	122
Delta Omicron	123
Eta Sigma Phi	123
Kappa Delta Pi	124
Kappa Kappa Psi	124
Phi Alpha Delta	125
Pi Delta Epsilon	125
Pi Delta Phi	126
Theta Alpha Phi	126
Accounting Club	127
Chemistry Club	127
Clayton-Grimes Biology Club	128
Economics Clubs	128
German Club	129
Mathematics Club	129
Physical Education Majors Club	130
Phoenix Club	130
Political Science Club	131
Pre-Legal Club	131
Psychology Club	132
S. A. M.	132
Sociology Club	133
Spanish Club	133
Student Education Association	134
Student Bar Association	135
Student Religions Union	135
Balfour Hillel	136
Baptist Student Union	136
Canterbury Club	137
Christian Science Organization	137
Lutheran Students Association	138
Newman Club	138
Wesley Foundation	139
Westminster Fellowship	139
Reserve Officers Training Corps	140
The Backdrop Club	142
The Circle K Club	143
William and Mary Choir	144
Chorus	146
Band	147
Intercollegiate Debate Council	148
Tau Kappa Alpha	149
Marshall-Wythe Debate	149
Mermettes	150
Orchestr	151
The Pep Club	152
The Cheerleaders	153
Orientation Sponsors	154
Varsity Club	155
William and Mary Theater	156
W. C. W. M.	158



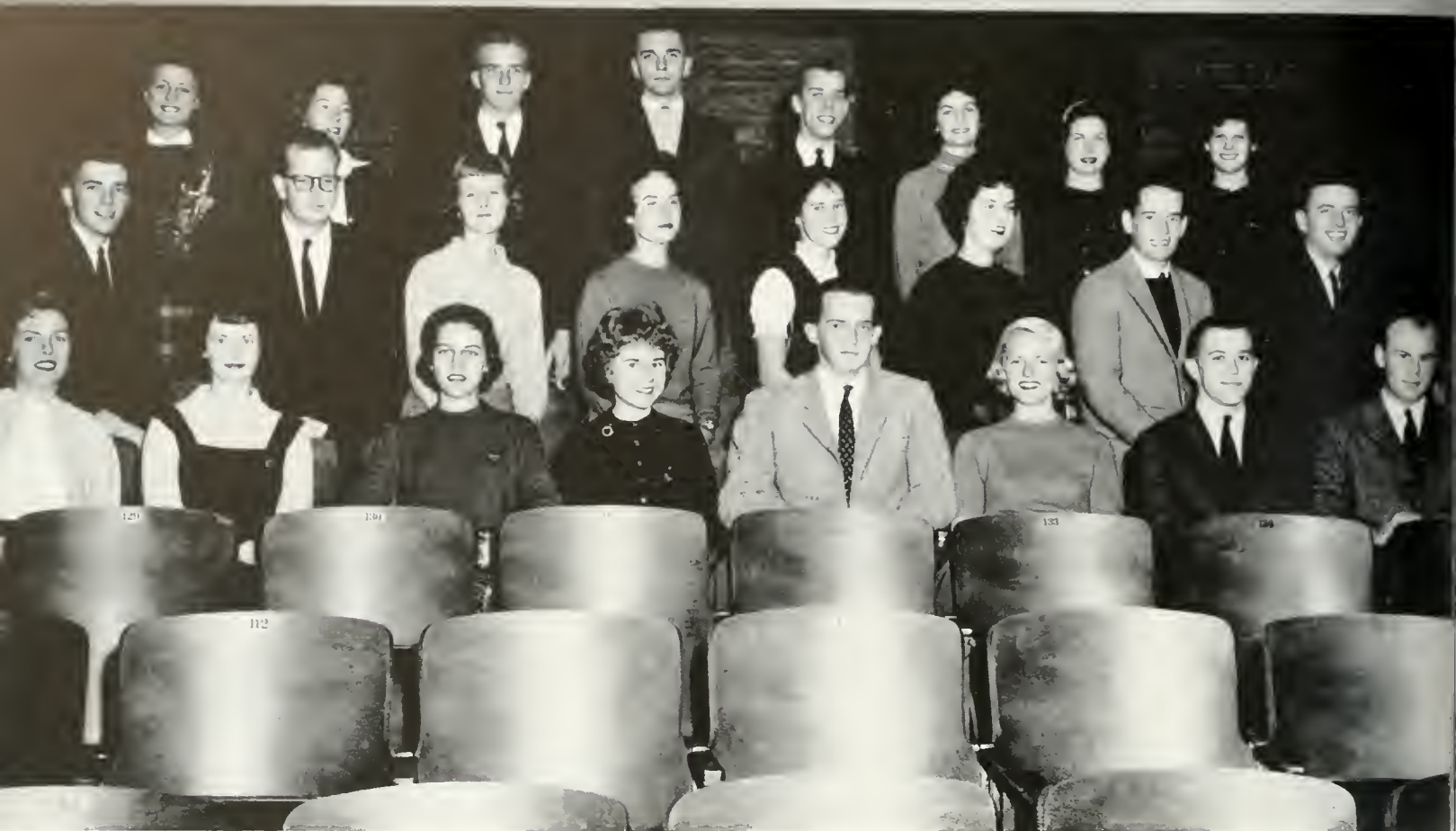

STUDENT GOVERNMENT

The government of the Student Body of the College of William and Mary serves as a unifying association to which problems and suggestions are brought from all over campus. The student body is represented by campus leaders in many areas of activity. Ably led this year by president, Richard P. Neely; vice president, James R. Odell; and secretary-treasurer, Nancy A. Reed; the student government has initiated several new projects for campus welfare. Noteworthy are the student tutoring system, the jazz concert series, free movies, and bus trips to events of cultural interest.

The Student Assembly is composed of the class officers, three men and three women from each class, and the other members of the Senate. The vice president of the student body presides over the thirteen-member

Senate; the officers of the student body, the class presidents, the chairmen of the Honor Councils, the president of the Women Students' Cooperative Government Association, the chairman of the Women's Judicial Council, and the presidents of the Pan-Hellenic and Inter-Fraternity Councils. It is a permanent, standing advisory committee of the Assembly and represents it on the General Cooperative Committee. The General Committee, presided over again this year by Deau Lambert, serves as clearing house for matters of concern to the entire college community, and consists of the entire Senate, the Deans, four faculty members, the Executive Secretary of the Alumni, and the editor of the *Flat Hat*.

GENERAL COOPERATIVE COMMITTEE

First Row: N. Reed, K. McCurdy, L. Shaffer, R. Schrom, A. Perkins, Miss King. *Second Row:* J. W. Lambert, J. O'Dell, R. Crutchfield, J. Montgouery, D. Neely, G. Cayward. *Third Row:* A. King, C. Barnes, D. Herrmann, B. Baird, G. Tweet, T. Foster



DICK NEELY
President of the Student Body





First Row: D. MacMann, J. Ammon, A. Murray, A. Cooke, T. Foster, N. Reed, J. O'Dell, D. Neely, K. McCurdy, A. Perkins, R. Schrom, L. Shaffer. *Second Row:* C. White, P. Siegenthaler, S. Lovern, J. Morgan, M. Rumazza, R. Struve, F. Denny, D. Bottoms, B. Pulaski, G. Cayward, R. Crutchfield, P. Dinsmore. *Third Row:* N. Taylor, K. Zimmerman, L. Shaw, J. Black, G. Tweet, D. Brown, E. Ruddy, V. Yoder, D. Farrell, B. Whitten, P. Berghaus



STUDENT SENATE

First Row: K. McCurdy, R. Schrom, N. Reed, A. Perkins, L. Shaffer. *Second Row:* G. Tweet, D. Bottoms, D. Neely, G. Cayward, R. Crutchfield, T. Foster, J. O'Dell

MEN'S HONOR COUNCIL



GLENN CAYWARD
Chairman

The Men's Honor Council, under the leadership of Glenn Cayward, attempted this year to put forth the interpretive function of this Judicial Body, in addition to its penal function, as it continually strives to strengthen the code through prevention and education rather than punishment.

One of the most important activities of the Men's Honor Council is its participation in Orientation Week, when it introduces to the entering students the rules and standards of the college. In addition to this, its members officiate at elections on campus, count the ballots, and confer with members of honor systems from other schools.

Members include Glenn Cayward, chairman, Ralph Crutchfield, vice chairman, and Tom Farrington, senior members; Ron Monark, Fred Denny, secretary, and Bill Darrow, junior members; Paul Berghaus, and Tom Johnson, sophomore members.



First Row: R. Crutchfield, G. Cayward, T. Farrington. *Second Row:* F. Denny, R. Monark, B. Darrow. *Third Row:* T. Johnson, P. Berghaus

WOMEN'S HONOR COUNCIL

The Women's Honor Council functions as a body for the purpose of interpreting and upholding the Honor Code and aiding the women students in maintaining the standards of the College of William and Mary.

The principal annual activity of the Council is its participation in Orientation Week. At the end of this period the chairman of the Women's Honor Council, together with the chairman of the Men's Honor Council, administers the pledge to the Honor Code to the entering students.

The Council also officiates at elections on campus, counts ballots, and provides Lost and Stolen forms for students who wish to investigate the loss of an article.

Members include Roby Schrom, chairman, Pattie Lynn Adams, vice chairman, and Marge Briscoe, senior members; Kay Davenport, Maureen Harvey, secretary, and Beth Humrickhouse, junior members; Shiras Elliott and Hollie Engle, sophomore members.



ROBY SCHROM
Chairman



First Row: M. Briscoe, R. Schrom, P. L. Adams. Second Row: B. Humrickhouse, M. Harvey, K. Davenport. Third Row: S. Elliott, H. Engle

WOMEN STUDENTS' COOPERATIVE

Self-government among the women students of William and Mary is exercised through the Women Students' Cooperative Government Association, an independent body consisting of the Executive, Judicial, and Honor Councils.

Lectures, articles in college publications, addresses, and individual instruction serve to interpret the Honor Code. Reported violations are investigated by the Honor Council and suitable penalties recommended.

The Executive Council heads the organization. Its principal duties include handling official business of the Association, and acting "upon such problems as pertain to the welfare of the women students."

The Judicial Council upholds the standards of social life and good conduct of the women students and deals with "those cases reported to it and gives a penalty in proportion to the offense."

Each year WSCGA awards two scholarships to women students on the basis of need, scholarship, and service to the college.



Laurie Shaffer
President of the Executive Council



EXECUTIVE COUNCIL

C. Quesenberry, B. Clark, M. Rumazza, L. Shaffer, G. West, D. Miller, B. A. Lewis

GOVERNMENT ASSOCIATION



JUDICIAL COUNCIL

M. Fittou, L. Sykes, L. Hagen, A. Perkins, P. Hockaday, L. Hinternhoff,
B. Howland



ANN PERKINS

Chairman of the Judicial Council



DORM COUNCIL

*First Row: P. Mantz, A. Perkins, G. Erikson, S. Frenley. Second Row: M. McKee, B. Bunn, E. Horrocks, C. Quesenberry, J. Moore
Third Row: S. Vanderfeen, W. Fowler, N. Hogan, S. Foutz. Fourth Row: M. Wade, D. Sapoch, G. Whitlock, J. Beck*

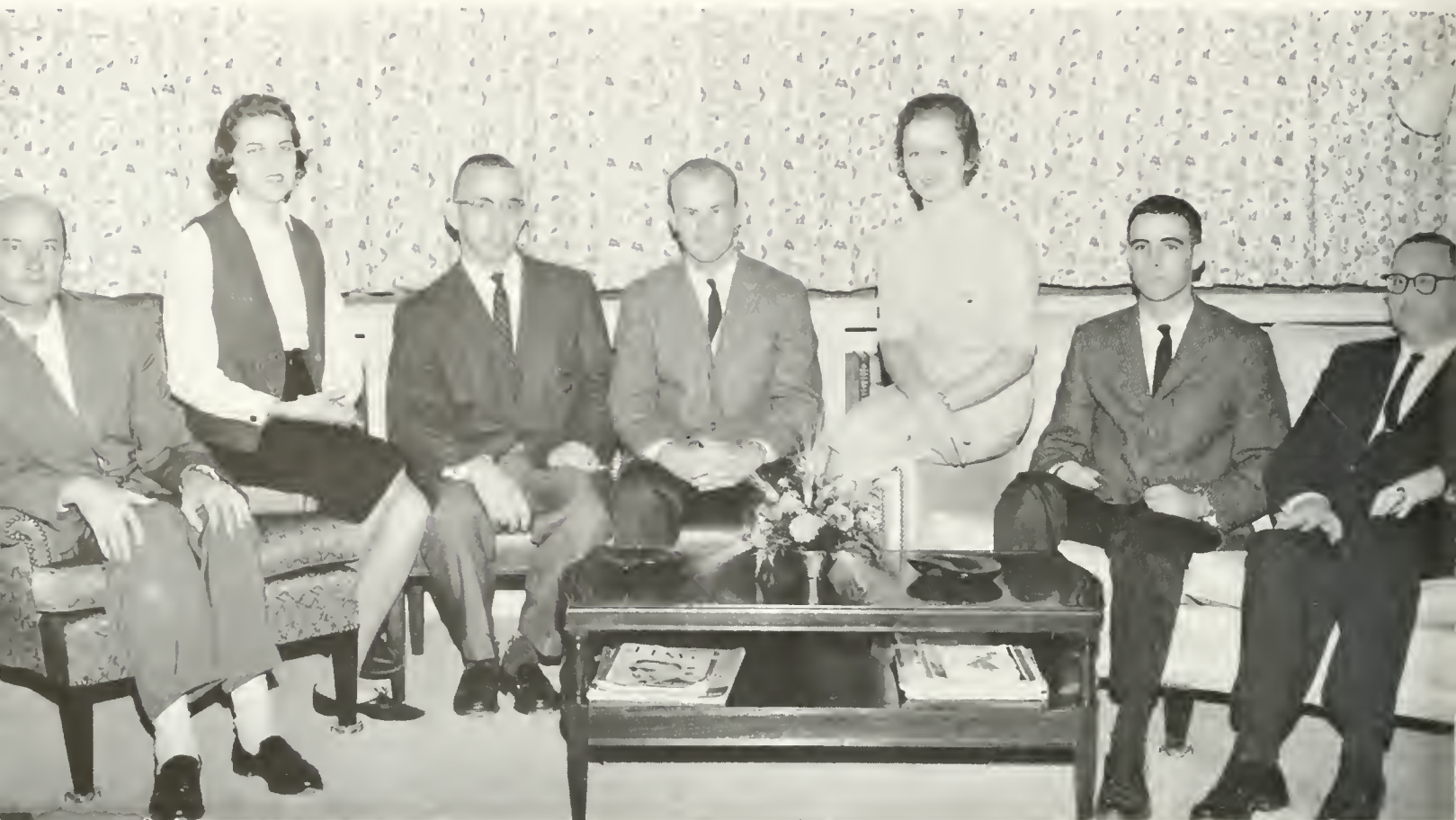

Dr. C. McCulley, A. Murray, J. Montgomery, D. Neely, L. Hagen, T. Lipscomb, Dr. Kallos

THE STUDENT PUBLICATIONS COMMITTEE

The Student Publications Committee was established to maintain consistent standards of excellence for William and Mary publications, and to improve and revise methods in order to secure the best results from all publications. A chairman appointed by the president of the student body with the approval of the Assembly, Audrey Murray; the editor of the *Flat Hat*, John Montgomery; the editor of the *COLONIAL ECHO*, Lynne Hagen; the editor of the *Royalist*, Tom Lipscomb; a member of the faculty elected biannually by the assembly, Dr. Alexander Kallos; a member of the faculty elected biannually by the Student Activities Fee Committee, Dr. Cecil McCulley; and the president of the student body, Dick Neely, comprise the committee.

The group meets monthly to discuss the general organization of the publications and to formulate regulations governing their operation. During the first week in April or May, the Student Publication Committee elects the editor, the business manager, the advertising manager, and the circulation manager of the *Flat Hat*; the editor and the business manager of the *COLONIAL ECHO*; the editor-in-chief and the art editor of the *Royalist*; and the editor-in-chief and the managing editor of the *Seminar*. These students begin their year's term of office on June 1, of the year they are elected.

The Committee also reviews elections and appointments of other staff members. It serves as a board for hearing and acting on complaints concerning staff organization of the

publications, and makes the necessary recommendations. The Committee, however, has no voice in the editorial policy of the publications. The editor-in-chief has the sole responsibility for his publication. The Committee is primarily interested in the continuance of each publication in an interesting style while maintaining the highest ideals of journalism within its structure. Since there is no censorship of any publication, The Student Publications Committee tries to promote good taste by friendly advice so that subjects are printed tactfully and are not offensive to anyone.

Salaries fixed by the Student Activities Fees Committee are provided for the editor-in-chief, managing editor, business manager, advertising manager, and circulation manager of the *Flat Hat*; the editor-in-chief and the business manager of the *COLONIAL ECHO*; the editor-in-chief and the art editor of the *Royalist*; and the editor-in-chief and managing editor of the *Seminar*. To be eligible for these salaried offices, a student must have maintained either an over-all 1.4 average or a 1.4 average in the previous semester.

Although the Student Publication seeks to maintain excellency throughout the year in all publications, in addition, it is interested in future publications, especially the editors and staff members who make the publications possible. Providing for the training of freshmen and sophomores is extremely important to insure leaders to produce publications in future years.

COLONIAL ECHO

Morning, noon, and night William and Mary buzzes with activity, which takes the form of work and play. The COLONIAL ECHO of 1960, under the supervision of editor, Lynne Hagen, and assistant editor, Audrey Murray, together with the various staffs, attempts to present life at the College in an inanimate form, to be animated by each person as he relives memories of William and Mary, via the yearbook. Penny Anderson, as business manager, kept a close rein on the COLONIAL Echo finances and collected student fees.

Mary Welsh, organization editor, devised a new itinerary for the annual's passengers to follow. Literary editor, Jo Ann Dotson, was responsible for all written material in the book. Copy editor, Ellen Howard and her



LYNNE HAGEN
Editor-in-Chief
AUDREY MURRAY
Assistant Editor
PENNY ANDERSON
Business Manager



First Row: J. Morgan, M. Welsh, M. Barnhart. Second Row: J. Dotson, D. Snook, E. Howard. Third Row: B. Bryant, J. Muhlhausen, C. Dudley



BUSINESS STAFF

First Row: M. Cushman, A. Lichtefeld, J. Ridout, M. Barnhart, M. Cushman. *Second Row:* M. Fisher, A. Harvey, J. Ostenberg, S. Ellis, J. Keith, P. Anderson, B. Coyner. *Third Row:* R. Gaston, P. McLaughlin, S. Whitworth, M. Trusty, A. Lloyd, A. Boyd



CLASS STAFF

First Row: P. Hockaday, J. Justusson, J. Urian, R. Monark, B. Rolins, M. Roeder, G. Smith. *Second Row:* M. Root, J. Dresser, L. Holland, B. Blackwell, J. Loomis, W. Kennedy, A. Norris. *Third Row:* J. Pierpoint, H. Campbell, H. Pearson, B. Aubry, J. Case, C. Dean, F. McLean

SPORTS STAFF

First Row: N. Grubbs, S. Lerch. *Second Row:* J. Diamanti, P. Clement. *Third Row:* M. Walker, S. Lastings, B. Bryant, J. Riddlehuber

ORGANIZATIONS STAFF

First Row: S. Craig, M. Welsh, D. Shaw. *Second Row:* G. Erikson, L. Ponton, M. Briscoe. *Third Row:* J. Riddlehuber, L. MacDowell, S. Comer, M. Sheeran, P. Gifford. *Fourth Row:* P. Nash, B. King, A. Boozer, J. Turnus, K. Schiedegger



THE COLONIAL ECHO

staff, typed and compiled the material to send to the printer. Feature editor, Margie Barnhart, collected important school news of the year. Julie Morgan, sorority editor, and Don Snook, fraternity editor, gathered pictures and information that reveal the social atmosphere that is a part of life on the campus. Nancy Grubbs and Bill Bryant, sports editors, reported the entire scope of athletic events throughout the College year. Class editor, Ron Monark, organized the panorama of faces, the identifying class pictures and securing the student data. Photography editors, Charlie Dudley and Jim McKee, gathered informal pictures of clubs and activities. Art editor, John Muhlhausen, and his staff furnished illustrations for the book.



FRATERNITY STAFF

First Row: S. Swoope, J. Morgan, M. Bell. *Second Row:* B. Hopkins, J. Ridout, D. Snook, A. Werz, J. Heald. *Third Row:* J. Delbridge, D. Poist, P. Mantz, B. Bolander, P. Gifford. *Fourth Row:* L. Mitchell, C. Kirkup, J. Butler, R. Kilgore



ART AND PHOTOGRAPHY STAFFS

First Row: A. Ivanoff, K. Davenport, S. Monroe, F. McCampbell, B. Petty. *Second Row:* S. Coope, M. Chappel, G. Young, F. Plichta, J. McKey, C. Macomber. *Third Row:* M. Wray, J. Muhlhausen, P. Gelsleichter, W. Kron, R. Blanchard, C. Dudley



FEATURES STAFF

First Row: C. Abdill, L. Silliman, M. Barnhart, B. Lightner. *Second Row:* K. Zimmerman, P. Edwards, M. Goig, B. McKay, C. Cone. *Third Row:* B. Dyer, A. Allen, G. Crabill, S. Wood, P. Berghaus

COPY STAFF

First Row: B. Bauer, H. Almy, E. Howard, C. Whitworth. *Second Row:* R. Hartman, J. Baughan, M. Lytton, C. Ham. *Third Row:* V. Sadlier, A. Wolff, H. Coleman, M. Johns

LITERARY STAFF

First Row: S. Richardson, S. Siegenthaler, J. Dotson, D. Moran. *Second Row:* L. Cooper, B. Beaumont, R. Struve, S. Lovern, M. Harvey. *Third Row:* H. Kennedy, B. Tessler, R. Nodern, R. Warner





JOHN MONTGOMERY
Editor-in-Chief

ABBE FURST
Business Manager

BILL CLAYTON
Managing Editor



*First Row: D. Murphy, M. Heiney, B. Petty, R. Betts.
Second Row: G. Cayward, M. Glass, J. Hennessy, A. Volkmann*

MAKE-UP AND COPY STAFFS

*First Row: J. Jorg, K. Simmons, M. Heiney, J. Saffell, S. McNair.
Second Row: F. Newton, H. Bethea, J. Hennessy, K. Harkavy.
Third Row: E. deAnzorena, Y. Baay, S. Larkin, J. Ruth.
Fourth Row: S. Anderson*

ARCHIVIST AND CARTOONIST

*First Row: E. Colman, K. Dudley
Second Row: R. Silverman, T. Russell.
Third Row: N. Albaugh, R. Herring*



FLAT HAT

This year the *Flat Hat* achieved its new look. Editor John Montgomery began last year with Paul Weidenmann and publication's advisor, Mr. Richard D. Bullock, and has tried to change the *Flat Hat* from an ordinary school newspaper to The College Newspaper.

Since the *Flat Hat* now begins its operating year in September instead of February, John, starting last February, has been editor one and a half times longer than previous editors. Glenn Cayward, feature editor, has attempted to make students important in the paper, and make the paper important to the students. News editor, Al Volkman, increased the news coverage with his new "beat system." Mike Glass, advertising manager, was successful in securing a large number of national ads.

All the staffs were reorganized and expanded during the session. The editorial board consisted of Steve Lovell, Zita King, Carolyn Wenger, and Gina Hardison. Abbe Furst, business manager, and Bill Clayton, managing editor, were responsible for the general production of the paper. Fran Recchuiti and Bill Bryant called the plays as sports editors; Gina Hardison and Margie Heiney, make-up editors, prepared the paper for printing. Joe Hennessey was copy editor, while Tom Madison and Robert Betts managed circulation.

Archives editor, Dennis Murphy, could proudly record that the *Flat Hat* was awarded second place by the Virginia Intercollegiate Press Association, and received a first class rating by the Associated Collegiate Press.



NEWS STAFF

First Row: C. Catterton, P. Akers, A. Volkman, C. Day.
Second Row: J. Royson, B. Bowie, M. Dameron, J. Jorg, S. McNair, M. B. Anderson. *Third Row:* T. Hayden, A. Harvey, A. Brownfield, J. Scott, A. Bahadurian, A. Mendel



FEATURE STAFF

First Row: L. Neese, J. Stansell, G. Cayward. *Second Row:* D. Rutherford, L. Wensel, G. McCaskey, A. Kennedy, R. Silverman, R. Swagler. *Third Row:* R. Smith, E. Long, B. Hull



SPORTS STAFF

First Row: J. Diamanti, B. Bryant. *Second Row:* B. Goldwasser, S. Anderson, D. Robinson, C. Savage, S. Fairbanks. *Third Row:* F. Recchuiti, J. McKey

CIRCULATION STAFF

First Row: L. Marmaduke, S. Parrish, C. Moreland. *Second Row:* J. Murdock, B. Betts

ADVERTISING STAFF

First Row: J. A. Jernigan, M. Glass, M. Ramsburg, K. Diggs. *Second Row:* J. Dresser, R. Alvarez, G. Reed, J. Schrup. *Third Row:* S. Oppenheimer, D. Hirsch, R. Silverman. *Fourth Row:* C. Turner, G. McCaskey, J. Strohecker



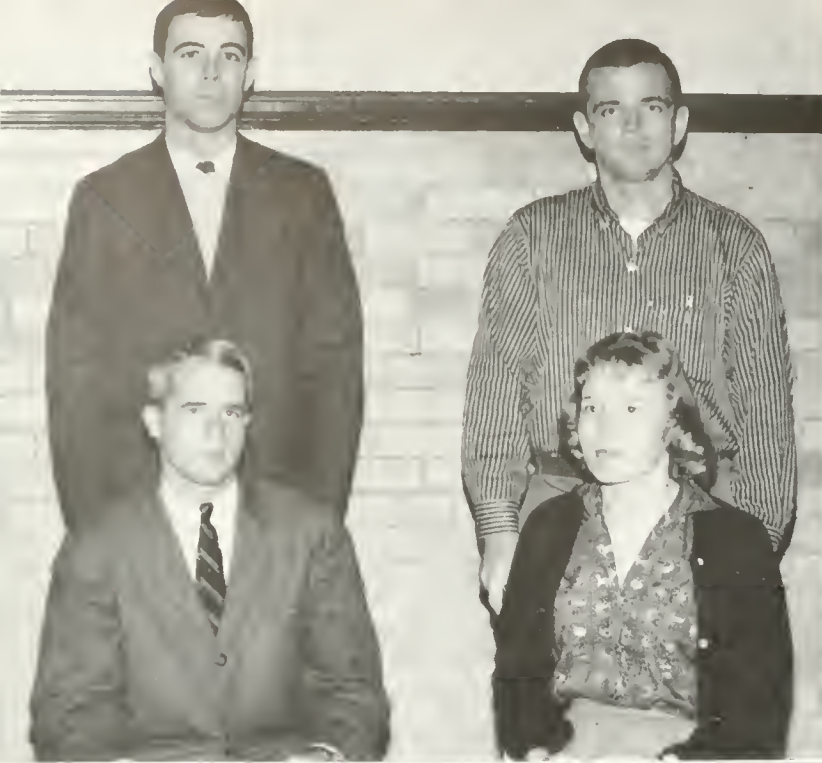

THE ROYALIST

The William and Mary literary magazine, the *Royalist*, is noted for its excellent short stories, play and book reviews, narratives, and poems. All these are first submitted to the Critical Staff which reviews and judges all entries.

The Editorial Board, headed by Editor Tom Lipscomb then considers these entries along with the Critical Staff's comments and makes the final decision as to the material to be published.

Manuscripts are submitted anonymously and read by each member of both the Critical Staff and the Editorial Board before the weekly meeting. The meetings are the deciding ground for what will and will not be published, judged on the basis of literary value and reading appeal.

The selected material is assigned to the Art Staff which this year was headed by Trudy Havola. This group read the articles and illustrated the theme or main ideas pertinent to each one. To the Art Staff also goes the credit for designing the very imaginative covers of the *Royalist*.



EDITORIAL BOARD

Sitting: S. Murek, K. Havola. *Standing:* T. Lipscomb, N. Burnett

CRITICAL STAFF

First Row: G. Simmons, C. Johnson, L. Drew, M. Huber, M. Cushman. *Second Row:* S. Freeman, G. Smith, D. McCann

ART STAFF

First Row: M. Thomas, T. Havola. *Second Row:* S. Lopez



THE SEMINAR

The *Seminar*, an intellectual magazine dedicated to serious and thought-provoking writing, seeks to be a testing ground for new ideas and theories. The purpose of the *Seminar* is to provide an opportunity for students and faculty to express their ideas and opinions on various topics and issues.

Promoting interest in original thought is the basic plan of the *Seminar*. Serious thinkers develop their own ideas pertaining to theories or novel problems and situations. Students are encouraged to express themselves for their own benefit as well as for the benefit of other students and the college community.

This year Ken Simonsen was editor-in-chief, Dona Hafermehl was managing editor, and Rosalind Bewley was business manager. The Editorial Board consisting of Malcom Robinson, James Dean, Sanford Murch, Dorcas Brown, Celia Cowles, and Gene Haislip read the material submitted for publication and selected the best thoughts to be preserved for posterity. Dr. Wayne Kernodle and Dr. Harold Waters were the advisors to the *Seminar*.

As in preceding years, the *Seminar* inspired students to write their thoughts not only for others but for themselves; thus contributing themselves to an important part of William and Mary's cultural life, the *Seminar*.



EDITORIAL BOARD

First Row: J. Guntner, G. Haislip. Second Row: M. Robinson, D. Brown, K. Simonsen, J. Dean

MANAGER'S BOARD

First Row: M. Huber. Second Row: S. Dunning, S. Keep, L. Ponton, D. Hafermehl

BUSINESS STAFF

First Row: D. Griffen, R. Bewley, M. Walters. Second Row: M. Evans, L. Murphy, M. Tracy





First Row: R. Schrom, C. Shelby, S. Williams, A. Patterson, J. Tracy. *Second Row:* W. Haut, L. Hagen, W. Piotrowsky, J. Dickerson, W. Lincoln

PHI BETA KAPPA



Phi Beta Kappa, the oldest Greek Letter fraternity in the United States, is an outstanding scholastic honor society and was founded by a small group of students at the College of William and Mary in 1776, in the Apollo Room at the Raleigh Tavern. The prime requisite for selection is a high scholastic average and members are chosen on the basis of outstanding academic achievement.

During the succeeding four years, the number of members increased to a total of fifty, including Captain John Marshall who subsequently became Chief Justice of the United States and Elisha Permele, a graduate of Harvard University. The original society at the College became inactive in 1781 with the closing of the College because of the approach of the army of Cornwallis. It was revived in 1851 and continued until early in the War Between the States. Once again it was revived in 1893 and has been in continuous existence since that time. At present there are approximately 160 chapters of Phi Beta Kappa located at the leading educational institutions of the United States with a living membership in excess of 120,000.

On December 5, William and Mary celebrated the 183rd anniversary with the initiation of ten seniors and one

graduate. At the ceremony, Dr. S. Donald Southworth presented and welcomed the initiates. Randall Jarrell, English professor at the University of North Carolina, presented his poem, "The Woman at the Washington Zoo", which he first interpreted. Then Leslie Check, Jr., Director of the Virginia Museum of Fine Arts, gave a speech on "The Well-Adjusted Viewer" which he illustrated with color slides. He contrasted good taste with poor taste, showing that well-planned and skillfully prepared exhibits can be very effective. Howard M. Scammon, director of the William and Mary Theater, played the organ for the Processional and Recessional. Following the program, a reception was held in the Dodge Room of the Phi Beta Kappa Memorial Hall.

Those who were elected from the class of 1960 include: Judith Dickerson, Jeanne Tracy, William Lincoln, Roberta Schrom, Sally Williams, Lynne Hagen, William Haut, Ann Patterson, William Piotrowski, Carol Shelby, Barbara Turner, Penny Anderson, Rosser Rudolph, Rexford Cherryman, Donald Gilmore, Judith Rhodes, Mrs. Ellen Oustinoff, Sally Lawson, Rosalind Bewley, and Malcolm Robinson.

THE PRESIDENT'S AIDES

During his Presidency of the College of William and Mary from 1934 to 1942, James Stewart Bryan became the first to organize a group of students as personal aides to the President. When he did this in 1935, he also designed the special medals bearing the Seal of the College which are in the possession of each of these Aides. The activities of this group have increased over the years, and the President's Aides today function as invaluable representatives of the Student Body in many areas.

Appointed by the President of the College, the group of Aides are traditionally composed of the President of the Student Body, the Presidents of the Senior and Junior classes, the Chairmen of the Men's and Women's Honor Councils, the President of the Executive Council of the Women's Student Cooperative Government Association, the Chairman of the Judicial Council, the President of Omicron Delta Kappa, the President of Mortar Board, and the Editor of the *Flat Hat*. In addition to these ten, the President generally appoints two representatives-at-large to complete the group. These students are named at the beginning of the fall semester, and serve during that year.

Immediately following their appointment, the Aides are received by the President and his wife at the President's Aides' Banquet. In November this year, the Aides served as guides for a group of state legislators as part of their annual Burgesses Day celebration and were entertained with them at a luncheon. They also escorted an



industrial group and the Education Committee of the National Chamber of Commerce around the campus, showing them various points of interest. These activities are representative of the group's function as guides for distinguished visitors to the college.

In addition to entertaining such visitors as these, the President's Aides act as hosts and hostesses at all receptions given by the President, at which time they help with serving, introductions, and tours of the President's House. During all convocations, the Aides become part of the official party designated to walk with the President, following the Mace, and to sit with him on the stage. The President also calls meetings of his Aides to discuss current problems and possible solutions.

During the fifteen years since the group was founded, the office of President's Aide has developed into one of the most esteemed positions on campus, for these students have continually served as excellent representatives of the Student Body of William and Mary.

First Row: L. Shaffer, K. McCurdy, R. Sebrum, A. Perkins. Second Row: D. Bottoms, J. Odell, J. Montgomery, D. Neely, R. Crutchefield, G. Cayward, T. Foster. Third Row: President Chandler, Mrs. Chandler





OMICRON DELTA KAPPA

Omicron Delta Kappa was founded in 1914 as a National Honorary Fraternity to carry out the purposes of acknowledging high achievement and efficiency in college activities. Men representing all phases of college life are assembled to promote cooperation in worthwhile endeavors. Members of the faculty and student body are united on the basis of mutual interest and understanding.

In 1921, the Eta Circle of Omicron Delta Kappa was established at the College of William and Mary. At the biannual Honors Convocation new members are tapped as leaders in their class, standing among the upper twenty-five percent of their respective academic classes, and contribute to the college community through athletics, publications, religious organizations, and social fraternities.

This year a new project was initiated as ODK voted to

establish an award for the most outstanding boy in the sophomore and freshman classes. A cup or plaque is presented at the Spring Convocations to those chosen by members as most outstanding in five basic fields: participation in athletics, varsity and intramural, participation in Student Government, social and religious groups, contribution and work to publications, and performance in speech, drama, and the arts.

Other local projects include sponsorship of the Spring Leadership Forum, which consists of representatives from each campus organization and a discussion of current leadership problems. Twice each year the members contribute twenty-five dollars to the College Library for the purpose of an American biography. Their ODK-Faculty Basketball game is one of the highlights of the activities for the benefit of the Campus Chest during Campus Chest Week.

At the Fall Convocations, one senior, John Montgomery, and two juniors, Fred Denny, and Ron Monark, were tapped for membership.

*First Row: R. Monark, F. Denny. Second Row: R. Crutelfield, Third Row: J. Montgomery, D. Neely. Fourth Row: J. Quinn, J. Lambert
Fifth Row: J. Odell, G. Cayward*





J. Dickerson, A. Perkins, L. Hagen, A. Cooke, R. Schrom, M. Briscoe, S. Williams



MORTAR BOARD

Mortar Board is a National Senior Women's Honor Society whose criteria for membership are scholarship, leadership, and service. Its members are elected each year from the Junior Class by their predecessors, and the William and Mary nominees are tapped at the Spring Honors Convocation. Each Mortar Board member must have an over-all grade average which is .3 points above the women students' average, making this year's qualifying average a 1.6. They must have excelled in leadership and service to the College.

Serving as President of Mortar Board this year was Judy Dickerson; vice president, Lynne Hagen; secretary, Anne Perkins; treasurer, Roby Schrom; and historian and editor, Sally Williams. Under the leadership of these officers and their advisors, Mrs. James S. Kelly, Miss Martha E. Barksdale, and Mrs. H. L. Fowler, the members of the group have undertaken many worthwhile projects. The object of Mortar Board's activities is to evaluate problems and deficiencies on the campus, find a solution through trial and experimentation, and then to channel this project to a more suitable organization.

In this line of activity, Mortar Board has this year organized departmental coffees, to allow students and

professors in the same department to become acquainted. There are also other projects for improving student-faculty relations under consideration, such as a series of seminars for outstanding freshmen in various departments. During the first week of school, Mortar Board held its annual furniture sale and later in the first semester members were hostesses for the Section Three convention of Mortar Board. The seven schools represented discussed Mortar Board's obligation as a service organization. For the Christmas season, the traditional Yule Log Ceremony is always sponsored by Mortar Board and Omicron Delta Kappa.

Through various means, Mortar Board tries to make the women students conscious of its own ideals and criteria for membership. To emphasize scholarship, they recognize the sophomore woman with the highest scholastic standing each year at the Spring Honors Convocation. Also, a scholarship of \$100.00 based on need, scholarship, and service is given annually. If a freshman or sophomore woman has been an outstanding leader in her class, she is also recognized at the Convocation. Mortar Board's best means of emphasizing these ideals, though, is in the inspiration provided by the fine example set by each of its members in leadership, scholarship, and service.

SCABBARD AND BLADE

Those students in Scabbard and Blade, a national honorary military society at William and Mary, form Company K of the Eighth Regiment.

New members are selected by old members on the basis of merit, academic standing, and participation in activities on campus. To be considered for membership, one must be a junior or a senior and to be accepted, one must be unanimously voted in.

Company K of the Eighth Regiment was established at William and Mary in 1949 to stimulate student interest in the military department of the college and in the military affairs of the nation. An outstanding activity of the organization is the annual sponsorship of the John Regan Memorial Manual of Arms Competition. The company consists of seventeen members, distinguished by the red and blue cords on their uniforms.

RALPH CRUTCHFIELD *Captain*
 TOM FOSTER *First Lieutenant*
 NICK ST. GEORGE *Second Lieutenant*
 TOM HAMILTON *Sergeant-Major*



First Row: C. Dudley, H. Reynolds, D. Neely, J. Montgomery, J. Gibbs, J. Tracy. *Second Row:* P. Dinsmore, R. Crutchfield, T. Hamilton, T. Foster. *Third Row:* B. Witteking, G. Collier, B. Williams, J. Farrell, J. Osbon. *Fourth Row:* N. St. George, S. Pokrywka, R. Allgood

CHI DELTA PHI



First Row: M. Andrews, J. Moore, P. Foutz. *Second Row:* B. Slep, D. Krueger, E. Horrocks, C. Dewey, A. Hardy, V. Kenk. *Third Row:* A. Furst, B. Horrocks, S. Lovern, L. Thompson, M. Holland, P. Lauritzen, J. Parker

The purpose of Chi Delta Phi, the National Honorary Women's Literary Society, is to form a body of representative women who shall, by their influence and their literary interest, uphold the highest ideals of a liberal education. Prospective members are asked to submit selected examples of their writing in the realms of essay, poetry, criticism, drama, history, and fiction of any type. These are then evaluated by the members of the society and accepted or rejected.

It was originally founded at the University of Tennessee in 1919, and the Theta Chapter, at the College of William and Mary, was this year led by Carolyn Dewey. They included among their many activities: discussion of the works of Hemingway, Ezra Pound, Jane Austen, and many other contemporary authors; a discussion of the effectiveness of horror, macabre, gore, and other such elements in writing today; a critical analysis of their individual writings; speakers of interest to the group; and hosting activities.

They have a national magazine, *The Litterateur*, which is given to all members.

CAROLYN DEWEY *President*
 DANA KRUEGER *Vice President*
 ANN HARDY *Secretary*
 VIDA KENK *Treasurer*
 ERIN HORROCKS *Historian*
 L. THOMPSON *Advisor*

DELTA OMICRON



First Row: R. Struve, H. Hisgrove, B. Wilkins. Second Row: J. Shapiro, M. Zilmer, P. Atwood, C. Washer, M. Briscoe, A. Dyer, J. Oakley

Delta Omicron, which was founded in 1909 at the Cincinnati Conservatory of Music, is the International Honorary Music for Women. The fraternity was formed as a means to inspire closer friendship among music students, to develop character and leadership, to encourage high scholarship and to stimulate greater growth in the performance of music. Its purpose is to further an appreciation of good music not only for members of the fraternity but in addition for students outside of the organization who are interested in music. To achieve this goal two recitals are given by the members of the fraternity during the college year.

The group also organizes receptions following all music department recitals. Ushering at musical functions is another service performed by the group. Meetings are held twice monthly under the sponsorship of Mrs. D. J. Gonzales. Dr. Carl A. Fehr, Mr. Stephen P. Paleles, and Dr. Andrew C. Haigh are patrons. All students majoring or minoring in music with a satisfactory academic record are eligible for membership.

The Fall Musical was presented by the group on December 6 and featured the music of George Gershwin. The second annual recital was held during the spring.

- RAINETTE STRUVE..... *President*
- HAZEL HISGROVE..... *First Vice President*
- BARBARA WILKINS..... *Second Vice President*
- ANN DYER..... *Secretary*
- PHYLLIS ATWOOD..... *Treasurer*

ETA SIGMA PHI

Founded at the University of Chicago in 1914, Eta Sigma Phi is the National Honorary Classical Fraternity. The purpose of this fraternity is threefold. They strive to further the spirit of cooperation and good will among the undergraduates in the classical departments, to stimulate interest in the study of the classics, and to increase the knowledge of the art and the literature of ancient Greece and Rome among the fraternity members.

Our chapter has been active this year in providing lectures by guest speakers from outside the College, in sponsoring talks by the undergraduate members of the fraternity, and in presenting our annual medal to the outstanding Latin student at James Blair High School.

The fraternity pledged a large class this year including twenty-seven men and women. Gold and purple pledge ribbons were given to students who had had a high academic standing in either Latin or Greek for a period of three semesters.

The fraternity sponsor is Doctor Ryan of the Ancient Languages Department.

- DOROTHY ALDHIZER..... *President*
- MARY BEATY..... *Vice President*
- SALLY METZGER..... *Recording Secretary*
- BETH HUMRICKHOUSE..... *Corresponding Secretary*
- MARK CROSS..... *Treasurer*



First Row: M. Beaty, M. Cross, D. Aldhizer, S. Metzger, Mr. Golden. Second Row: Mr. Ryan, Mr. Selby, S. Whitlow, D. Anderson, G. Minnix

KAPPA DELTA PI



First Row: S. Intermont, K. Elmore, G. Erikson, B. Walden. Second Row: Dr. Holland, P. Anderson, R. Cornwell, J. Rhodes

Kappa Delta Pi, National Honorary Society for Education Majors, was founded at William and Mary on April 18, 1872. At present there are 12 initiated members.

To qualify for membership, a student must have attained full junior standing, fulfilled certain educational requirements, have an acceptable over-all collegiate record, show indications that there will be a continued interest in the field of education, and have a manifestation of desirable personal habits and leadership attributes.

The purpose of the fraternity is to encourage high professional, intellectual, and personal standards and to recognize outstanding contributions to education.

Activities include a panel discussion of three members of the Co-operative Bureau for Teachers, jointly sponsored by the Student Education Association, a tea for student teachers and supervising teachers, a reception following the fall initiation, and a banquet following the spring initiation. The society gives a summer school scholarship of fifty dollars and a \$100 scholarship for the second semester. Faculty advisor is Dr. Holland.

- GAIL ERIKSON President
- KAY ELMORE Vice President
- BARBARA WALDEN Secretary
- SANDRA INTERMONT Treasurer
- DR. HOLLAND Advisor

KAPPA KAPPA PSI

Founded to promote cooperation and to stimulate the expansion of musical activities, Kappa Kappa Psi is the National Men's Honorary Band Fraternity on the campus of William and Mary.

All members must be certified members of the William and Mary Band, recommended by Mr. Varner, Director of the Band, and recommended by the members of the Band. They must also make a musical audition for the fraternity on the instrument of their choice.

In keeping with its ideals, the fraternity participates in an intercollegiate band convention held each year at Lycoming College, plans and gives a recital in the middle of March, and sponsors a banquet for the Band. It also gives informal concerts and aids other musical programs throughout the year.

Along with regular meetings, the group frequently hears speakers who talk about the fields of interest pertinent to the members of Kappa Kappa Psi.



J. Hoffman, C. Varner, L. Dunford, T. Russell, J. Dreisigaeker, D. Gilmore

- JONATHAN HOFFMAN President
- TRACY RUSSELL Vice President
- LEONARD DUNFORD Secretary
- DONALD GILMORE Treasurer
- CHARLES VARNER Advisor

PHI ALPHA DELTA

The George Wythe Chapter of Phi Alpha Delta, national honorary law fraternity, was founded at William and Mary on May 23, 1953. Members are selected on the basis of scholastic average and evidence of a sense of manhood, truth, and morality, and compassion towards one's fellow man which is fitting to the legal profession. At present there are sixteen old and nine new members.

The purpose of this fraternity is to establish strong bonds of friendship and wide legal exchange among law students both on this campus and other schools; to cultivate those principles that tend to form a high type of manhood; and to attain a higher and broader culture in addition to that afforded by the regular college courses.

Activities this year have included smokers and social parties, toastmaster-type public speaking programs, a talk by a Norfolk criminal lawyer, and educational displays and exhibits. The fraternity serves the campus as a social outlet and, indirectly, through accomplishment of its purpose. There is no faculty advisor, but Professor Curtis, who teaches legal ethics, has given advice on occasions.

LARRY ROESEN, ... Justice
 FRED DEVITT, ... Vice Justice
 SAMMIE WEAVER, ... Marshal
 WILLIAM BUSH, ... Treasurer



First Row: W. Bush, F. Devitt, L. Roesen, S. Weaver, H. Maxson. Second Row: D. Boeckman, A. Jett, N. Schilke, B. Goldstein, P. Decker, T. Terry, T. Wharton

PI DELTA EPSILON



First Row: M. Glass, A. Furst, J. Montgomery, Z. King, Mr. Woodliff. Standing: C. Wenger, S. Murek, M. Welsh, C. Dudley, Mr. Clark, A. Volkmann, L. Hagen, G. Cayward, P. Anderson

Pi Delta Epsilon, an honorary journalism fraternity for men and women, was organized at Syracuse University in 1909, and at William and Mary in 1935, where it remained active for three years. In 1959, the charter at the College was revived and eighteen members were initiated. At present there are fifteen members in this chapter.

The purpose of the society is to elevate the cause of journalism, to foster the mutual welfare of student publications, and to reward the journalist for his efforts, service and accomplishments by admission to its membership. Membership is chosen from students who have served for at least one year on one or more of the accredited campus publications in either the editorial or business departments. Candidates may not be pledged or formally initiated until the end of their second year of enrollment.

The society sponsored in conjunction with the Publications Committee the Publications Banquet May 5. At this time certificates of merit were awarded. Medals were awarded also to an outstanding citizen in this area and to the man and woman in the College who had contributed the most to furthering the cause of journalism.

JOHN MONTGOMERY, ... President
 ABBE FURST, ... Vice President
 ZITA KING, ... Secretary
 MICHAEL GLASS, ... Treasurer
 MR. WOODLIFF, ... Advisor

PI DELTA PHI

Pi Delta Phi, the National French Honor Society, was originally founded at the University of California in Berkeley, and was organized as the Beta Epsilon Chapter on the campus of William and Mary by Mr. McCary in 1949. Its general purpose is to foment a wider knowledge of and a greater love for the contributions of France to world culture. This is to be accomplished by stimulating the students of French in American colleges and universities to greater activity and interest in the French language, literature, and civilization; and by rewarding with election to membership, those who have excelled in their studies and have demonstrated their admiration and respect for French culture. Requirements for membership include an interest in French culture, a B average in all French courses, and an all-over average of 1.8.

Among its many activities, its members celebrated the French Epiphany, or twelfth night after Christmas, with traditional customs. They also sponsored a speaker who showed slides and spoke to the whole campus on French culture.

Their national organization prints a magazine in French, "Le Bayou", which is circulated to all members. They also sponsor scholarships for French students.

ANN PERKINS.....	<i>President</i>
GLENN CAYWARD.....	<i>Vice President</i>
DIANE SKELLY.....	<i>Secretary</i>
JUDY LEACH.....	<i>Treasurer</i>
MCCARY.....	<i>Advisor</i>



First Row: J. Leach, J. Robb, A. Perkins, D. Skelly, M. Beaty. Second Row: Mrs. Ringgold, Dr. Ringgold, Dr. Reboussin, G. Cayward, C. Washer

THETA ALPHA PHI



First Row: Miss Hunt, B. Wachs, J. Tracy, S. Glenn, B. Horrocks, W. Lockle. Second Row: M. Robinson, D. Westlake, E. Coleman, C. White, B. Wittekind, A. Wittekind, M. Bowman

The aim of Theta Alpha Phi, the Honorary Dramatics Fraternity, is to promote the advancement of interest in the collegiate theater, both in its dramatic and crew working aspects. For membership the fraternity requires its members to have attained the status of sophomore; to have participated in at least four William and Mary Theater Productions; and to have played a major role, either on the stage or behind it, in at least two productions.

The Alpha Chapter, under the able leadership of Jeanne Tracy, sponsored the Long Christmas Dinner, previewed "The Cherry Orchard," and listened to a lecture by Mr. Waters on Jean Anouilh. Also included in its activities were the maintenance of the cloak rooms during dramatic performances and the sponsoring of representatives to the annual dramatics convention held in the spring of each year. Part of their income is used to make contributions to the William and Mary Library for books pertaining to the theater arts.

Theta Alpha Phi was established at William and Mary to recognize those students who have excelled in dramatics or who are interested in backstage work. Students are elected to membership in the society twice a year.

JEANNE TRACY.....	<i>President</i>
ROBERT WACHS.....	<i>Vice President</i>
BRIGID HORROCKS.....	<i>Secretary</i>
WAYNE LOEKLE.....	<i>Treasurer</i>
MISS ALTHEA HUNT.....	<i>Advisor</i>

THE ACCOUNTING CLUB



First Row: L. Murphy, R. Holland, V. Joyce, W. Gibbs, N. Grubbs, M. Herr. Second Row: F. Walter, D. Murphy, D. Weissman, A. Athearn, M. Colleton, J. Farrell, P. Siegenthaler, J. Cooter, B. Davis, J. Kent

The Accounting Club of the College of William and Mary is one of the many organizations on campus whose members have a common interest in a certain field of endeavor. "The club tries to urge and foster the ideal of service as the basis of all worthy enterprise and particularly that of accountancy, to encourage cooperation among students, instructors, and professional men in accountancy, to impel high professional, moral, and scholastic standards, to develop and improve methods of accounting education and to provide a club by which those interested in accountancy may be kept in touch with current developments in this field."

Members must have completed at least one year or its equivalent of accounting in order to be a candidate for admission. Honorary membership is granted members of the faculty and any prominent practicing accountant.

Recently the club officers were on a panel which gave a critique on the program of the Richmond Control of the Controllers Institution of America. A dinner meeting was held at Phi Beta Kappa Memorial Hall, attended by dignitaries and most of the controllers in Virginia. There was a joint meeting of the Peninsular Chapter of the Virginia Society of Certified Public Accountants in April and they made a trip to a Newport News investment firm in March.

MICHAEL E. COLLETON *President*
 E. ALLEN ATHEARN *Vice President*
 VIRGINIA A. JOYCE *Secretary*
 JOHN M. FARRELL *Treasurer*
 W. GIBBS *Advisor*

CHEMISTRY CLUB

The William and Mary Chapter of Student Affiliates of the American Chemical Society has for many years afforded students at the College an opportunity to become better acquainted with chemistry. The membership consists of affiliates and associates. Affiliates are those students in the two hundred courses or higher, and Associates are those registered in other science courses who wish to participate. The affiliates are members of the American Chemical Society and are subject to special advantages throughout their affiliation. Upon graduation they have a chance to become members of the Society.

This club at first was one of the largest on campus, but it declined because of the decrease in the number of chemistry majors. Recently membership has improved and it is once again one of the larger organizations at the College.

Meetings are held every other Monday in Rogers 300. Each spring and fall the club sponsors a picnic and at its regular meetings talks are given on varied phases of chemistry. Chemists from outside organizations, faculty members, and students provide many interesting hours of lectures. This year the club plans to make several trips to different plants in the area.

MARGE L. LARSON *Chairman*
 JANICE P. PLUMMER *Secretary-Treasurer*
 BERYL JOYCE HORNUNG, *Member-at-Large*
 KATHERINE MELSON *Member-at-Large*
 DR. BRYANT HARRELL *Faculty Sponsor*



First Row: M. Larson, K. Melson, B. Harrell, J. Plummer. Second Row: A. Armstrong, R. Miller, E. Stearns, G. Dresser, B. Slomp. Third Row: T. Fridinger, R. Snyder, B. Smith, N. Vaughan, H. Henshaw, W. Salmor. Fourth Row: B. Hines, W. Guy, R. Canham, L. Tarleton, E. Katz, A. Rowland

THE CLAYTON-GRIMES BIOLOGICAL CLUB

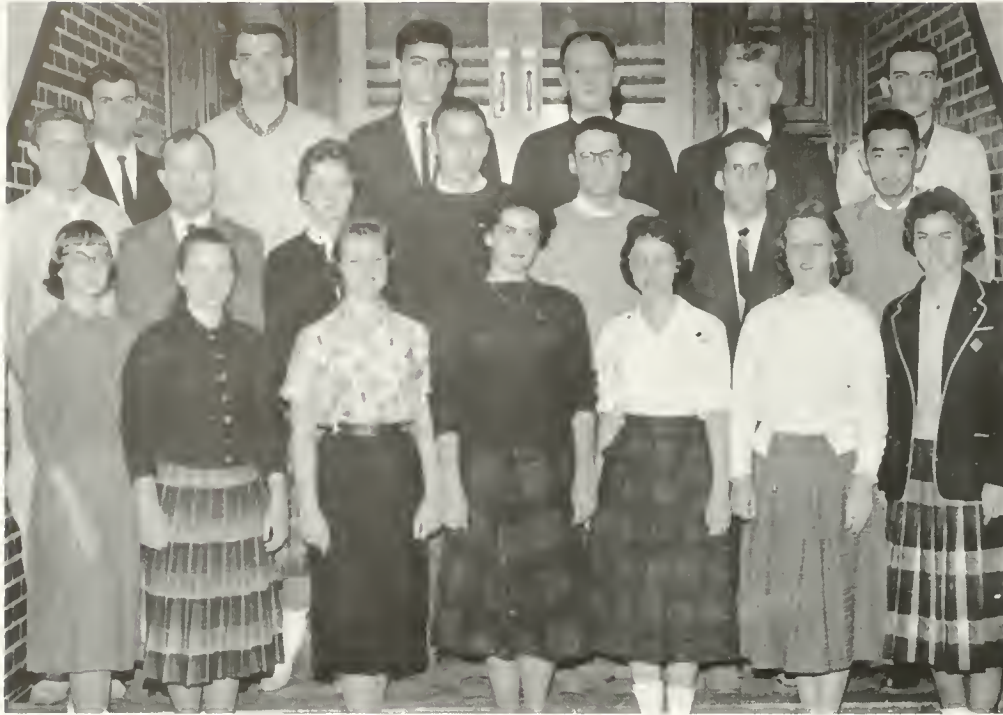

First Row: C. Williams, B. Sherman, B. Hitchcock, D. Baetke, A. Griffith, M. R. O'Halloran, B. Barr. Second Row: J. Lacey, Dr. Byrd, P. Beasley, C. Hacker, H. Gold, D. Greenfield, E. Sun. Third Row: S. Louvardias, S. McMarlin, P. Suppa, N. Fletcher, D. Latham, M. Drummond

The Clayton-Grimes Biological Club is the oldest interest group at the College. At one time it was merged with the Pre-Med Club. The club is only one of the many such groups on the campus that offers students an opportunity to delve further into the subjects that are of the most interest to them. As a group they learn many new and interesting things which could not be learned in the stuffy, formal atmosphere of a biology classroom. Consequently, its purpose as a club should be to encourage pre-med and biology students to further their interests in their fields of endeavor.

The club meets twice a month, and at these meetings the members try to make their aims a reality. Their programs consist of various field trips, speakers, discussions, and movies. One speaker, Dr. Stokes, head of the Cancer Research Society in Williamsburg, spoke on cancer research and showed an extremely interesting movie. The club visited the Medical College of Virginia and Hog Island Wildlife Reserve, and is planning in the future, trips to Seashore State Park, the Appalachians, and the Azalea Gardens. The group is also going to sponsor Audubon Screen Tours. These interesting and basic activities of the club provide practical experience in the study of biology and medicine.

- DOROTHY BAETCKE... President
 BARBARA HITCHCOCK... Vice President
 ANNE GRIFFITH... Secretary-Treasurer
 DR. BYRD... Advisor

ECONOMICS CLUB

During the year a businessman from Republic Steel spoke to the Economics Club on the steel strike and a Warwick banker spoke on government bonds. These two and other speakers made it possible for the group to have interesting, informative meetings every month. The purpose of this organization is to establish strong bonds of friendship and to attain a higher and broader culture in addition to that afforded by the regular college courses.

The advisors for the Economics Club were Dr. Sancetta and Dr. Hirsch.



- MARY ANNE HERR... President
 ROBERT HARRIS... Vice President
 GAYE ROBINSON... Secretary
 TAYLOR DARDEN... Treasurer
 DR. SANCETTA... Advisors
 DR. HIRSCH

First Row: H. Thaxton, W. Jones, T. Darden, R. Harris, M. Herr, Dr. Sancetta, G. Robinson. Second Row: S. McNain, M. Cross, W. Lockle, M. Aenlf, R. Monark, J. Fromfield, T. Russell, F. Cornell, C. Cox, P. Bayer, M. Welden. Third Row: P. Bullard, R. Gaston, T. Callan, W. Briola, W. Good, D. Welde, A. Gallo, F. Coddling, G. Collier, P. Dinsmore

GERMAN CLUB

The German Club, formed in 1956, adopted as its motto, "We shall stand for the tolerance of Lessing, the wisdom of Goethe and the idealism of Schiller." Membership in Der Deutsche Verein is not limited to those students taking German, but includes all persons with a genuine interest in German culture.

Activities included in the program for 1959-60 were a short talk by Dr. Peter Oustinoff on the importance of modern language clubs, a panel discussion to celebrate Schiller's birthday in November entitled "Does the Idealism of Schiller Have any Significance in Modern Times?", and a program of music including German songs and records. Also a skit, "Der Fagrende Schuler Im Paradies", was presented. In addition, programs were held to demonstrate German customs, especially those associated with holiday periods and a discussion was moderated by members of the faculty, from the government department, who lectured on the political situation of Germany. A Christmas party was held jointly with the French Club.

Meetings were held every second Wednesday of each month in Barrett East Lounge.

MAMIE WEAVER..... *President*
 MARGE WADE..... *Vice President*
 ELLEN PARSONS..... *Secretary-Treasurer*
 DR. M. KALLOS..... *Advisor*



First Row: J. Jirgens, B. Sherman, D. Tarrant, L. Vass, B. Hueston, S. Hodsdon, M. Hines, M. Fisher. *Second Row:* P. Hayden, J. Dotson, R. Glidden, E. Parsons, M. Weaver, M. Wade, B. Bauer, C. Leon, K. Gilmore. *Third Row:* J. Pharr, N. Johnson, A. Burger, M. Duke, Dr. Kallos, D. Snook, S. Cooper, D. Miller, D. Yates, C. Weuger

MATHEMATICS CLUB



First Row: M. Curran, P. Radke, K. Karr, J. Caldwell, M. Carlson. *Second Row:* D. Yates, B. Clemmer, A. Miller, D. Sheehan

The John Minor Stetson Mathematics Club presents to all interested students the opportunity to discuss the various fields of mathematics which are related to class study and practical experience in the modern world.

Through guest speakers varied programs under the supervision of the Mathematics Department, the members are offered a clearer insight into mathematical analysis and reasoning. Each year one program is devoted to a presentation of job opportunities for the future which are offered to students concentrating in mathematics in college. Lectures on how to use the slide rule correctly were presented, and several juniors and seniors with unusual term papers involving some phase of mathematics lectured.

DANNY SHEEHAN..... *President*
 MARGE BRISCOE..... *Vice President*
 JAN CALDWELL..... *Secretary*
 ANN MILLER..... *Treasurer*
 DR. ROBERT C. YATES..... *Sponsor*

THE PHYSICAL EDUCATION MAJORS CLUB

The aim of the Physical Education Majors Club is the greater social and professional cooperation among all health, physical education and recreation majors, students, faculty, and alumni to awaken interest in health and physical education. The club attempts to advance standards of teaching and leadership in the field of physical education. Each year, in the latter part of May, a clinic is held for the public school teachers of District B, Virginia Education Association. At this clinic, new educational methods and techniques are advanced and discussed concerning various aspects of the teaching of physical education and of physical education itself.

During the basketball season, the P. E. Majors Club puts on half-time shows in the gym. Tennis, wrestling, and trampoline demonstrations are given to liven up an otherwise empty halftime. Speakers and discussions provide programs for the meetings of the club. The subjects concern some facet of physical education.

In its second year at William and Mary, the Physical Education Majors Club shows tremendous determination in making this club a permanent fixture here. It has, in these past two years, already shown the spirit necessary to make it a success.

- LAUREN KARDATZKE.....*President*
 RICHARD RINKER.....*Vice President*
 MARY LOU HAGEN.....*Secretary-Treasurer*
 MR. H. SMITH.....*Advisor*



First Row: H. M. Smith, R. Rinker, L. Kardatzke, S. Timberlake, J. Quandt. Second Row: R. Evanovich, T. Martin, D. Baltas, D. Way, R. Stoy, J. File, J. Carter

PHOENIX LITERARY SOCIETY



The Phoenix Society listens to a speaker on World War I poetry. Members: J. Armentrout, B. Aurilius, P. Blanton, B. Briola, S. Clark, E. Cummings, M. Duke, T. Eliot, T. Gallo, G. Hail-slip, B. Horton, M. Huber, A. Kennedy, J. Lee, T. Lipscomb, J. McKey, V. Millay, S. Murek, E. Page, J. Renick, T. Roethke, A. Ryan, M. Sandstrom, R. Schrom, G. Simmons, J. Smart, P. Smith, B. Tabor, J. Turner, C. Wright

Although interested in various aspects of politics, philosophy, and debate when the Phoenix Society was founded, the members now emphasize the study of good literature.

During the year, the Society presented a varied program of readings, lectures, films, and panel discussions. A French film and a study of the Welsh poet, Dylan Thomas were two of the activities sponsored by the group. Both faculty and students attended the Society's meetings.

All students who are interested in furthering their knowledge of literature are invited to seek membership in the Phoenix Literary Society. This organization contains members of all classes and is enriched by the membership of majors from every department.

- TOM LIPSCOMB.....*President*
 WILLIAM BRIOLA.....*Vice President*
 GAIL SMITH.....*Secretary-Treasurer*
 DAVID JENKINS.....*Advisors*
 LEON GOLDEN.....

POLITICAL SCIENCE CLUB



First Row: C. Hassett, M. Wade, K. Gilmore, M. Layton, W. Moss, E. Davis, D. Keel, C. French, G. Erikson. Second Row: N. Thurman, M. Fisher, S. McNair, J. Carlson, A. Kennedy, K. Clark, E. Colligan. Third Row: L. Suits, C. Wright, M. Glass, R. Cook, A. Wolff, A. Gallo, J. Renick, A. Brownfield, C. Dudley. Fourth Row: D. Shoemaker, O. Hall, W. Briola, D. Irwin, L. Holt, T. Russell

The main objective of the Political Science Club is the stimulation of student study and discussion of topics of a governmental nature. To further this objective, the club has brought to the campus speakers of significance in the fields of politics, diplomacy, political philosophy, and labor. In the past years they have had many interesting and rewarding programs.

Because 1960 is a presidential election year, the club's program will aim at creating an awareness of the process of the nomination and the election of a President and Vice President. Since an interest in this process inevitably leads to a desire for action, the club encourages its members to use the newly-formed Young Republican and Young Democrat Clubs as vehicles for political participation.

The group holds a regular meeting once a month and calls additional meetings for the purpose of presenting speakers and holding special discussions whenever necessary. Membership is not limited to government majors; participation by anyone with the requisite interest in keeping up with the ever-changing field of political science is welcome.

- CHUCK HASSETT, *President*
 CHARLES DUDLEY, *Vice President*
 STEVE TATE, *Treasurer*
 MISSY GRIGGS, *Secretary*
 NANCY THURMAN, *Publicity*
 DR. MOSS, *Advisor*

PRE-LEGAL ASSOCIATION

Organized in 1958, the Pre-Legal Association for undergraduates was formed to acquaint its members with the various aspects of law.

The programs this year consisted of lectures by eminent attorneys in the area and by professors of the Law School. Authoritative speakers were drawn from the surrounding areas and from the campus community itself. With their stimulating talks and panel discussions on subjects of immediate interest the club often found itself so active in discussion that only the bell in the Wren Building could call a halt to the exchange of ideas. The climax of the year was a mock trial in which the plaintiff, defense, and jury were students. Law students who had passed the bar examinations advised in the trial.



First Row: G. Dahmer, J. Gumaie, J. Black, P. Derler, M. Glass, Mr. Curtis, R. Cohen, G. Overaker, J. Ruth. Second Row: J. Savedge, D. Etra, E. Powers, G. Goldsholle, S. Amato, D. Flippo, S. Crockett, S. Cunningham, D. Dickerson, J. Mertz, R. Alvarez, A. Gellert, B. Cash, J. Thl. Third Row: A. Brownfield, M. Isenberg, W. Franklin, D. Iloyd, W. Richardson, W. Conkley, B. Dryer, K. Shaakman, B. Aurelius, B. Duffee, R. Peries, J. Cope, D. O'Brien

- MIKE GLASS, *President*
 JOHN BLACK, *Vice President*
 GUY OVERAKER, *Secretary*
 ROY COHEN, *Treasurer*
 J. CURTIS, *Advisor*

PSYCHOLOGY CLUB



First Row: R. Bromleigh, D. Dyer, J. Davis, K. McCurdy, N. Cobb. Second Row: C. Jennings, L. Gurnel, B. Lande, B. Berg, R. Hartman, S. Metzger, S. Firebaugh. Third Row: J. Goldsholle, R. Harcum, D. Smith, P. Guthrie, D. Camp, C. Hodge, G. Sterner, A. Hawthorne, A. Holt, J. Crouse.

"You don't have to be nuts, but it helps," say the members of William and Mary's Psychology Club. This organization is one of the clubs on campus whose members are those merely interested in an interesting field. It meets twice monthly, usually attempting to meet jointly with another club. This is done because they feel that psychology overlaps in the fields of medicine, biology, chemistry, physics, and several others. They try to stimulate a broad interest in every field of psychology with the orientation towards the application of philosophy and other sciences to it. They stimulate this interest not only through regular meetings, but also through encouraging their members to do research work on the subject. One may note that all psychology graduate students are honorary members and prove useful in helping the undergraduate members.

During the year the club has speakers attend the meetings. The programs are designed to broaden the students' understanding and thus are different from the regular classroom routines. The club also goes to other schools sponsoring lectures by well-known psychologists, who are usually obtained through the Visiting Scholars Program. Last year B. F. Skinner spoke at the University of Virginia and conducted an investigation of the school's psychology department. The club usually has a Christmas Party for the children at Eastern State Hospital and another one for the club and its members. Field trips and movies take their places in the programs and one can always find the members in "Greeks" after their meetings.

- DON SMITH President
- BARBARA LANDE Vice President
- ROSEMARY HARTMAN Secretary
- GARY STERNER Treasurer
- D. CAMP Advisors
- C. HODGE

THE SOCIETY FOR ADVANCEMENT OF MANAGEMENT

The Society for Advancement of Management is a recognized national and professional organization of management, industry, commerce, government and education. It considers students for membership who are interested in economics, business administration, engineering, and others who have a sincere interest in the art and science of management. Every fall there is a membership drive, during which, future activities and programs are presented to prospective members so that their interest may be secured. The chapter feels that the students will derive from its activities only as much as they themselves put into it.

They attempt to bring executives in business closer together by giving students an opportunity to plan, direct and control the activities of an organization of which they may soon be a part. They also try to be an effective medium for the exchange and distribution of information on the problems, policies, and methods of industry in management.

The Society's programs are developed to attain these aims and the College chapter has worked hard to succeed. Lectures, panel meetings, round-table discussions, plant visits, management conferences, essays, newsletters, research projects and community activities offer sources for program materials. The Society for Advancement of Management tries to go beyond classroom activities in order to prepare the members for responsibilities and opportunities that await them.



First Row: Mr. Jones, R. Holland, D. Murphy, D. Dale, J. Gough, L. Murphy. Second Row: D. Brittain, W. Robertson, M. Cross, H. Masson, R. Cohen. Third Row: A. Gallo, D. Mowry, D. Harmed, G. Walton, M. Aenff.

- JOHN GEUGL President
- MR. JONES Advisor

SOCIOLOGY CLUB

To investigate sociological problems and to discuss current topics of interest in the field of sociology, politics, and economics are the chief purposes of the Sociology Club.

Some of the activities this year were a visit to Eastern State Hospital, a lecture by Dr. David Grey, an informal party to discuss senior research projects, programs including panel discussions by the members, and informal talks given by guest speakers.

All students who are interested in furthering their knowledge of sociology and the basis for current social problems of the world are invited to seek membership in the Sociology Club. This club contains members of all classes and is enriched by the membership of majors from every department.



First Row: J. Pforr, B. Wilson, R. Woods, D. Pons, B. Grey, S. Pokrywka, N. Gilliam. Second Row: J. Cross, M. E. Finkel, J. Guthrie, L. Holt, P. Dinsmore, J. Harvey, G. Smith, P. Singleton, A. Jensen, P. Smith

- | | |
|-------------------------|----------------------------|
| DON PONS | <i>President</i> |
| RUTH WOODS | <i>Vice President</i> |
| NANCY GILLIAM | <i>Secretary-Treasurer</i> |
| DR. GREY | } <i>Advisors</i> |
| DR. KERNODLE | |

SPANISH CLUB

The Spanish Club meets once a month and tries to promote an interest in Spanish customs and literature by delving more deeply into these aspects than a normal class has time to do. Professors from the Spanish Department give talks and show slides and pictures of Spanish-speaking countries. Occasionally, during the year, the club has as guest speakers professors from other colleges who have traveled to various South American countries. The officers of the club are: president, Jogina Diamanti; vice president, Caroline French; secretary, Eugene de Ansoarena; and treasurer, Judy Schenkel.

Each meeting is a novel experience, but the Pinata party is especially unique. This is the most exciting meeting of the year. The Pinata is an ugly, monstrous face made out of paper and filled with candy. Each person takes his turn and tries to knock the Pinata down to get the candy. This is difficult to do for everyone is blindfolded and has trouble getting near the Pinata because it is not stationary but swinging back and forth. When someone finally hits the Pinata there is candy and fun for everyone. This is just one example of the programs sponsored by the Spanish Club, for learning is combined with perpetual fun. "¡Asi se vive!"

- | | |
|-----------------------------|-----------------------|
| JOGINA DIAMANTI | <i>President</i> |
| CAROLYN FRENCH | <i>Vice President</i> |
| EUGENE DEANSORENA | <i>Secretary</i> |
| JUDY SCHENKEL | <i>Treasurer</i> |
| DR. MOORE | <i>Advisor</i> |



First Row: J. Schenkel, A. Smith, N. Hutton, R. Rhine, M. Lande. Second Row: J. Lone, C. French, J. Diamanti, R. Rickey, A. O'Neill. Third Row: F. Coddling, J. Carlson, H. Maxson, J. Hartzell, E. deAnsoarena, L. Rizer



First Row: P. Owen, D. Newland, A. Hite, C. Krider, J. Ammon, D. Boyle, J. Dreher, L. Garrison, C. Veazey, M. Thomas, N. Woodring. *Second Row:* M. Palomba, V. Chick, G. Whitlock, J. Diamond, P. Wolpow, P. Blanton, C. Waller, B. Powell, M. Clement. *Third Row:* F. Broache, R. Cornwell, J. Moore, A. Fenigshon, J. Ashton, P. Edwards, R. Schmitz, S. Whitlow, B. Petty, M. Roeder, M. Dietrich, K. Karr, A. Card. *Fourth Row:* K. Elmore, S. Griffin, P. Beasley, J. Ankrum, P. Spencer, J. Boysen, S. Wright, N. Branham. *Fifth Row:* C. Friis, M. Young, M. Hoffman, M. Morrison, N. Hutton, K. Brashears, B. Daughtrey, B. Hueston, J. Warder, H. Taylor, S. Firebaugh, S. Intermont, P. Gilford

STUDENT EDUCATION ASSOCIATION

The Student Education Association, led this year by Anne Werz, is open to all students interested in the

teaching profession. Its aim is to acquaint those interested in the profession with the different aspects of the field of education, including its professional organizations and their services. All members receive the monthly publications of the National Education Association and the Virginia Education Association.

Their theme this year, "Your First Year of Teaching," was aimed at answering the questions and solving the problems that future teachers may have. In support of this theme, Dr. Holland talked about certification, panel discussions were held, Dr. Kallos spoke at a dinner meeting, and the Teacher's Code of Ethics was examined. The topic, "What is expected of a Teacher?" was discussed by a principal, a teacher, and a parent. There were also films on the services of the Virginia Education Association and the National Education Association.

The Student Education Association as the collegiate organization of the National Education Association sent four delegates to the Student Virginia Education Association on November 13 and 14. They were: Janice Diamond, Patsy Spencer, Phyllis Owen, and Diane Keel. The meeting was conducted by President Margie Fitton, and Patsy Spencer was elected secretary-treasurer. Students also attended the Virginia Education Association in Richmond on October 30.



OFFICERS

First Row: Anne Werz, Diane Keel
Second Row: Sherry Wood, Betsy Petty

STUDENT BAR ASSOCIATION

Organized in May, 1951, at William and Mary, the Student Bar Association was founded under the auspices of the American Law Student Association and is the successor of the Wythe Law Club.

The Student Bar Association is the organ of student government for the Law School and is completely divorced from the student government of the undergraduate school. Being self-governing, it is responsible for all honor violations.

The Student Bar Association was created for the purpose of introducing law students to the professional problems and responsibilities they will encounter upon admission to the bar. Providing a closer integration between the future lawyers and the present day leaders of the legal profession, the law students gain practical knowledge of the opportunities and obligations of the present.

The law students, automatically members of the Association, number fifty-six this year. At the monthly meetings, speakers and movies were presented.



First Row: L. Roesen, P. Decker, A. Jett, W. Aray, F. Devitt, H. Maxson, R. Johnson, J. Goodman. *Second Row:* F. Bush, T. Wharton, P. Hendel, F. Davis, A. Furst, E. Garrett, M. Smoller, M. Kessinger, D. Hendler. *Third Row:* H. Pollok, O. Durrett, H. Atkinson, B. Goldstein, M. Almbik, R. Wood, L. Melson, J. McGowan, S. Gaeta, R. Layman. *Fourth Row:* C. Gunn, N. Schilke, S. Weaver, J. Court, T. Terry, C. Groom, S. Mason, R. Dutro, D. McIntosh, D. Boeckman

- | | | |
|-----------------|-------|----------------------------|
| FRED DEVITT | | <i>President</i> |
| WILLIAM BUSH | | <i>Vice President</i> |
| JACK GOODMAN | | <i>Secretary-Treasurer</i> |
| ROBERT CROMWELL | | <i>Councilmen</i> |
| PETE DECKER | | |
| ROGER JOHNSON | | |

THE STUDENT RELIGIOUS UNION



First Row: D. Sapoch, M. Cawley, H. Pearson. *Second Row:* J. Grizzard, F. Davis, F. Denny, M. Harvey. *Third Row:* D. Brittain, J. Diamond, S. Oppenheimer, R. Bassett, R. Chapman, C. Friis

The goal of the Student Religious Union is the coordination of the purposes of each of the religious groups on campus. Its very existence encourages exchange of ideas among the different faiths, and promotes understanding and tolerance of another's faith. Each of the religious groups on campus elects representatives to the Union, and these students participate in activities which further the religious views and ideas.

The Student Religious Union holds many varied activities which enable the students of different faiths to gather in formal and informal activities. Every Wednesday night chapel services are held. Student speakers are featured from time to time. One of their greatest affairs is the annual Religion in Life Week, held in the spring. Each night of the week is used in the development of a certain subject. Outstanding speakers, both clergymen and laymen, are invited to the campus to speak. These nightly programs appeal to all faiths represented on the William and Mary campus.

Some of the SRU's informal activities are a bowling league, a bridge tournament, and a volley ball league. Its special programs of a religious nature include a radio broadcast over WCWM.

SRU's crowning achievement is its project to bring a foreign student to William and Mary, under its sponsorship. After one of the most successful years in its history, the Student Religious Union is still planning improvements for next year.

BALFOUR HILLEL



First Row: L. Seltzer, F. Davis, Rev. J. T. Ferkell, J. Shapiro, J. Plotkin, M. E. Finkel, G. Spivaka. Second Row: S. Coblin, S. Loeker, L. Emma, H. Gold, D. Greenfield, R. Naden, S. Oppenheimer, S. Segal. Third Row: D. Cohen, F. Reelchuiti, S. Friedman, B. Goldstein, B. Goldwasser

Balfour Hillel, the religious organization for Jewish students, attempts to provide an atmosphere of religious faith and conviction for the Jewish student. Every Friday night services are held in the Wren Chapel for the Sabbath. At these services, the students and members of the Williamsburg community join in prayer under a student leader. Frequently, a sermon is delivered by another student. In addition to the services on Friday night, the members meet in worship on all religious holidays.

Balfour Hillel holds its business meetings twice a month. Besides determining the affairs of the organization, the members may be addressed by various speakers, both religious and secular. At times, there are discussions and movies. The most delicious feature of the evening is the serving of sandwiches at the conclusion of the meeting.

Many social functions are scheduled for the Hillel program. The opening affair of the year is a picnic, at which all members, old and new, become acquainted. In December and in March, a Chanukah and a Purim party are held.

Balfour Hillel is active in Student Religious Union affairs. They have teams in all SRU intramural sports. In addition, Hillel sends delegates to the national convention of Balfour Hillel organizations. These representatives return with new ideas for the chapter, and new knowledge of Jewish life.

- F. DAVIS President
 L. SELTZER Recording Secretary
 J. SHAPIRO Corresponding Secretary
 J. PLOTKIN Chaplain
 B. GOLDSTEIN Treasurer

THE BAPTIST STUDENT UNION

The Baptist Student Union carried out an ambitious program of activities which not only gave its members social and educational benefits, but also strengthened their religious convictions. Foremost among these activities were its weekly Sunday evening suppers and programs. At these programs, speakers, panels, and discussions aided the students in achieving a better understanding of their faith, of current problems, and of the world about them. Their Sunday afternoon discussion group met for the same purpose. The Union was part of the interdenominational Bible study group, which helped to create a better understanding of other faiths. Their retreats, held fall and spring, were well attended.

In addition to these undertakings, special projects enriched their program. An underprivileged family enjoyed a happier Christmas than they normally would have through the sponsoring of a party for them by the Baptist Student Union. In addition, projects were sponsored to raise money to aid the program carried out by the international mission work of the Baptist Church.

In the summer, the Union takes part in a state-side program which includes representatives from the Baptist Student Unions of colleges throughout Virginia.



First Row: P. McLeod, L. Holland, J. Jamison, D. Collinsworth, N. Sinclair, A. Griffith, J. Brewer, J. Leach, R. Rhine. Second Row: S. Oakley, J. Jorg, B. Burleson, M. Ramsbugg, H. Henshaw, B. Poole, J. Noble, G. Hardison, B. Hendrix. Third Row: F. Denny, B. Smith, T. Mighton, M. Beatty, V. Kenk, V. Chick, J. This, D. Drehr, D. Smith, J. Barlow, M. Wrenn. Fourth Row: S. Wade, R. Bassett, J. Phillips, D. Brittain, C. Collins, D. Anderson, C. Pridgeon, B. Garside, L. Detch

FRED DENNY
 MRS. WRENN.

President
 Advisor

THE CANTERBURY CLUB

The Episcopal group on campus attempts to create a community of Christians and to stimulate the maintenance of high standards in all facets of life. The Canterbury Club itself is an informal organization, and is open to anyone; theoretically, all students and faculty members are members of the Club.

Services are held each morning to enable the student to keep in close touch with the Word of God. On Wednesday mornings and on Holy Days, Holy Communion is held. These services, held in the Wren Chapel, are conducted by lay readers, sometimes students.

Also, on Sunday evening, services are held at Bruton Parish. The music for the service is led by a student choir, the sermon is designed with the student in mind, and discussions are held. On Wednesday afternoons, an activity called the "Heretics Hour" is conducted. At this meeting, a discussion of the intellectual formation of Christian Doctrine takes place.

Before Christmas, a Festival of Lessons and Carols, which is modeled on a service at Cambridge University, is held. At this service, Bible readings are given by members of the faculty wearing their full academic regalia.

In addition to these activities, outside speakers are invited to address the Club, and movies are shown. These films are Hollywood productions, not of religious basis, but they raise religious problems. In this way, a better understanding of religious problems in life is gained.



First Row: R. Chapman, R. Spellman, Rev. Sheerin, Dr. Sancetta, V. Krulak. *Second Row:* R. Betts, N. Kurani, D. Irwin, F. Bartlett, E. Cowgill, P. McSwain, A. Gallert. *Third Row:* B. Barr, W. Davis, D. Rucker, R. Dodge, M. Acuff, T. Farrington, L. Shaw, P. Gray, B. Burch. *Fourth Row:* H. Bethen, J. Goodell, B. Barnes, L. Tiedeman, J. Sawyer, L. Williams, L. Wetherton

VIC KRULAK.....*President*
 RAY SPELLMAN.....*Vice President*
 THE REV. SHEERIN.....*Advisor*

CHRISTIAN SCIENCE ORGANIZATION



First Row: M. Cawley, S. Hise, G. McCeney, M. Zilmer, R. Atkins. *Second Row:* R. Fry, J. Chapman, J. VanVoorhis, J. Eriksen, D. Neely, J. Lee

The Christian Science Organization does not attempt to be a social club in any way; for example, it does not participate in SRI sports. Its primary aim is to promote interest in and to impart to its members the meaning of Christian Science.

The entirely student-organized and student-run organization meets every Thursday night in the Wren Chapel for meetings and discussions. On Sunday nights, the membership gathers at the home of a Williamsburg citizen for dinner.

One of the greatest and most looked-forward-to activities of the year is the Christian Science lecture at the end of Religious Emphasis Week. The Christian Science Organization publishes a newspaper which is available to anyone. In addition to this, the organization produces a radio program over WCWM.

Every other year, there is an international Christian Science co-vention in Boston. Representatives from Christian Science Organizations from all parts of the world meet in Boston. William and Mary sent four delegates to the last convention. At this convention, speeches are given by editors, directors, and other officials of the Mother Church, which is located in Boston. The delegates assemble in workshops where they discuss the various aspects of Christian Science and advance ideas about the running of a campus organization. Thus, there is constantly an exchange of new ideas and practices.

JOEL ERIKSEN.....*President*
 MARTHA ZILMER.....*Secretary*
 GENEVIEVE MCCENEY.....*Treasurer*
 MISS KELLY.....*Advisor*

THE LUTHERAN STUDENTS ASSOCIATION

The Lutheran Student Association, in addition to supplying to its members social, intellectual, and religious benefits, carried out a program of activities which enabled the students to serve the community. The students canvassed an area of town to determine the denominations represented in Williamsburg. The information was turned over to all the churches in Williamsburg for their benefit. The tremendous value of this service is enhanced by the fact that this area has a very transient population due to service people stationed here.

At Thanksgiving, a dinner was held at the parsonage. The girls prepared the dinner. Every other week, dinners were held, and occasionally the boys took over and showed that they were not ignorant of the art of cuisine.

In the spring, a retreat was held, and the Lutheran Student Association of William and Mary met with the other Lutheran Student Associations of the Southeastern region. In addition to the regular meetings and discussions, Dr. Schmidt from Eastern State Hospital spoke to the LSA about Religion as a Therapy to Mental Illness.

Since the Lutheran Church has recently adopted a new service book, a resume and explanation was given by one of the members of the Association. The name of this new book is *The New Common Service Book*.



First Row: A. Miller, A. Boozer, D. Sapoch. Second Row: C. Gaines, L. Smith, Mrs. Fenner, B. Berg, C. Früs. Third Row: J. Newlove, H. Price, J. Sell, K. Weidner, Rev. Fenner, H. Alwine. Fourth Row: R. Bolander, D. Poist, A. Wolff, E. Chromister, D. Hinkel, H. Lloyd, D. Goodrich

DOTY SAPOCH	President
JOHN FARRELL	Vice President
FOY MOORE	Secretary
DONALD GOODRICH	Treasurer
MR. AND MRS. FENNER	Advisor

THE NEWMAN CLUB



First Row: S. Bishop, M. Harvey, S. Metzger, K. Clark, M. McDonnell, S. Meata. Second Row: A. Harvey, N. Simpson, K. Huey, M. Loony, P. List, M. Steketee. Third Row: J. Murphy, M. F. Bonner, D. Barrett, P. Brawley, J. Boysen, E. Ruddy. Fourth Row: J. Cope, E. Calligan, D. Shaw, M. Young. Fifth Row: J. Rankin, J. Peet, J. Siragusa, B. O'Hara, B. Dyer, J. Cheevers

The aim of the Newman Club is to increase the Catholic student's understanding and knowledge of his religion so that it will play a meaningful role in his life. His faith is strengthened by the religious and social activities of the Club.

This past year, the Newman Club has had a wide program of activities. Faculty and outside speakers were brought to the Club to speak on topics of religious, educational and spiritual importance. On Sunday nights, suppers were held prior to discussions on subjects such as "The Nature of Man." Also, communion breakfasts were held in the mornings. Movies, discussions and debates were frequently featured at weekly meetings.

On the higher level, the Newman Club sends members to regional and national conventions of the National Newman Club Federation. The regional conventions are held at colleges in the states of Virginia and North Carolina. To these conventions, speakers of notable interest address the delegates. Two student retreats are held each year. The Newman Club actively participates in the program of the Student Religious Union.

STEVE BISHOP	President
MAUREEN HARVEY	Vice President
SALLY METZGER	Secretary

THE WESLEY FOUNDATION



First Row: B. Brown, P. Stenbo, E. Renzel, J. Riddick, A. Rodabugh, C. Catterton, A. May, A. Higgins. *Second Row:* J. White, R. Hinkle, R. Earls, J. Diamond, J. Grizzard, C. Steiner, W. Kennedy, D. Young, J. Caldwell, B. Hammer. *Third Row:* B. Slep, M. Smith, L. Johnston, V. Sadlier, Rev. Benesh, M. Briscoe, R. Garverick, S. Fairbanks. *Fourth Row:* T. Coffman, J. Williams, B. Kilgore, D. West, J. Hunter, D. Bruekle, J. Snyder, J. Truxill, D. Roye

The purpose of the Wesley Foundation is to bring Methodist students closer together, both spiritually and socially. These students blend work and play, worship and service in a cohesive organization of Christian fellowship. It is a student church, whose social, spiritual, and intellectual meetings formed the basis for many activities.

Highlights of the past year included one series on the Great Religions of the World, and another on the subject of Religion in Personal Living. Other activities of Wesley consisted of the Wesley Players, Coffee Hours, a Model United Nations Assembly held here at William and Mary, programs for Dunbar patients, and Christmas projects for needy families.

These local undertakings gave way to functions on the state level. Several members of Wesley attended different state conferences and contributed to the Methodist Student Fellowship Fund which aids foreign missionaries.

The Sunday night meetings provided greater opportunity for the students to gather for worship services and informative programs concerning the Church and its functions. The main purpose of the organization was thus realized; the students were brought together, and it is hoped that in some small measure, Wesley activities strengthened their ties with the church.

- JACK GRIZZARD, *President*
 ROGER EARLE, *Vice President*
 REV. BENESH, *Advisor*

THE WESTMINSTER FELLOWSHIP

The Westminster Fellowship, which is the Presbyterian student group, met each Sunday for supper, program, and worship. Last fall, a series of programs on Contemporary Religions was presented. It was completed in January with several programs on Presbyterianism.

Westminster Fellowship has had many outstanding service projects. On Sunday afternoons, worship services were held at Dunbar, a section of Eastern State Hospital. On the Sunday preceding Christmas, the entire membership of the Fellowship went to Dunbar to carol and to distribute Christmas gifts to the patients.

On Sunday mornings, Westminster Fellowship maintained a nursery during the worship service. Each Sunday, two students assisted the adults in taking care of the children.

In addition to these activities, Westminster took an active part in the Student Religious Union's social activities, such as bowling and bridge.

Plans for programs and activities of Westminster Fellowship were made by a council consisting of the officers and the committee chairmen. Speakers, discussions, and movies were included in the fellowship's afternoon programs. Two retreats in the spring and fall were held in nearby locales.



First Row: J. Gunthner, C. McCarthy, P. Thomas, S. Shackelford, N. Ramsey, S. Ragland, B. Powell, N. Cobb, D. Pickering, K. Dudley, N. Holland. *Second Row:* M. MacDowell, J. Woodford, L. Hinternhoff, B. Hitchcock, H. Pearson, C. Cone, S. Foltz, P. Spencer, S. Branham. *Third Row:* A. Love, S. Long, P. Callis, S. Phillips, H. Hill, A. Briceland, D. Hitt, J. Regel, D. Snyder, M. Fitton, L. Martin, A. Furst, E. Stearns. *Fourth Row:* G. Lunger, J. Cochrane, P. H. White, J. Carlson, W. Powell, B. Clemmer, R. B. Douglass, D. Adams, R. B. Matson

- HOWARD HILL, *President*
 ABBEY FURST, *Vice President*
 ROBY SCHROM, *Secretary*
 LEROY LESHAR, *Treasurer*



RESERVE OFFICERS

This year about half the men students at William and Mary, numbering over 430, enrolled in the Reserve Officers Training Corps (ROTC).

Established in 1947 at William and Mary, ROTC is a four-year college program divided into a two-year basic course for freshmen and sophomores, and a two-year advanced course for juniors and seniors.

The basic course consists of instruction in individual and crew served weapons, American Military History, map reading, and drill. The advanced course consists of instruction in small unit tactics, military operations, logistics, small unit administration, leadership training, and drill.

At the end of the junior year, the cadets spend six weeks at an ROTC summer camp which serves as a field laboratory in military tactics. There the students apply the theories learned in the classroom. Bivouacs, map problems, field exercises, and the operation of the latest equipment characterize the summer training program.

Upon graduation, the ROTC student is a candidate for appointment as a Second Lieutenant in the United States Army Reserve. Outstanding students designated



ROTC OFFICERS: T. Foster, J. Montgomery, R. Crutchfield, J. Gibbs, J. Tracy, D. Ladd

COLOR GUARD: J. Gudinas, G. Morris, C. Tutsek, D. Bottoms, B. Burnside

Reserve Officers Training



TRAINING CORPS

as Distinguished Military Graduates are eligible for commissions in the Regular Army.

The ROTC Corps at William and Mary is formed into a battlegroup of five companies. This year the Headquarters Company, composed of the Drum and Bugle Corps and the Drill Team, was led by Barton Wittekind. The leaders of the other companies were Tom Farrington, Company A; John Farrel, Company B; Nicholas St. George, Company C; and James Osbon, Company D. The Cadet Commander for the entire Corps was Ralph Crutchfield. Tom Foster was Executive Officer and David Ladd was Adjutant. John P. Montgomery was Public Information Officer, John Gibbs was Training Officer, and John Tracy was Supply Officer.

The ROTC Corps this year participated in the Homecoming activities, the Christmas parade, and the Armed Forces Day Parade. The annual social event of the Corps, the Military Ball, was held in the spring period. The Corps supported a variety of special activities including Seaboard and Blade, the Drill Team, the Drum and Bugle Corps, and a rifle team.

Instructing the ROTC members, the Department of Military Science and Tactics can prepare cadets for any branch of the Army.



Top:
Precision Marching by the Drill Team

Bottom:
Drum and Bugle Corp on review

Corps Battle Group





Up and away with Barbara Alexandra in "Wonderful Town"

THE BACKDROP CLUB

Top: Kitten Keaton, Dick Westlake

Bottom: D. Snyder, M. Hoffman, J. Reese, M. Weirick



The Backdrop Club produces each year a musical comedy to further the dramatic interests of students who wish to participate in theatre work, and to provide entertainment for other students of the College. This annual spring production is entirely student financed, and the Club members alone direct and produce the play.

This year, nearly one hundred students including actors, musicians, and backstage crew participated in the presentation of *Guys and Dolls*. Music was provided by an all-student orchestra directed by Mr. Stephen Paledes. Sets were constructed with the help of the Stagecraft Class.

The plot of *Guys and Dolls* evolved around two "hoods" from the underworld of Broadway and the results of their attempts to finance their crap games. One of the "hoods," Sky Masters, was challenged by his friend Nathan Detroit to get a date with an attractive Salvation Army girl. If Sky wasn't successful he would finance a crap game, but if he should get the date, he would win a small fortune. Sky got his date and the money, but fell in love with the girl in the process. Meanwhile, Nathan Detroit and his fiancée, who had been engaged for fourteen years, finally set a wedding date and it all ended happily with a double wedding.

In addition to its regular activity, the Backdrop Club held a dance, an open house, and sponsored trips to musicals presented in Richmond.

Dorothy Keaton served as president of the Club this year with Dick Westlake as Director, and Marcia Hoffman as treasurer. Other positions included scene designer, Ellen Allen; costumes, Diane Snyder; lighting director, Nancy Seammon; and publicity director, John Reiss.

CIRCLE K CLUB

Circle K Club, the college affiliate of Kiwanis International, received its charter in February, 1959. At the time of chartering, officers included John P. Montgomery, Allan C. Brownfeld, Alfred Volkmann, J. Thomas Roberts and Ken McTague. Working in co-operation with the Williamsburg Kiwanis Club, Circle K strives to provide service and fellowship, and to bring the campus and community closer together.

Projects have included conducting the March of Dimes Campaign on campus in January, working on a Boy Scout campsite on the James River, aiding patients at Eastern State Hospital with parties and magazine contributions, helping an underprivileged family repair their home, participating in Campus Chest collections, and sponsoring the Community Chest Fund on campus.

The club has monthly dinner meetings to which guest speakers are invited, and members of the club are invited to attend Williamsburg Kiwanis Club meetings at the Williamsburg Lodge. Faculty advisor is Mr. Dudley Jensen; Mr. J. Coleman Anthony is Kiwanis Club advisor.

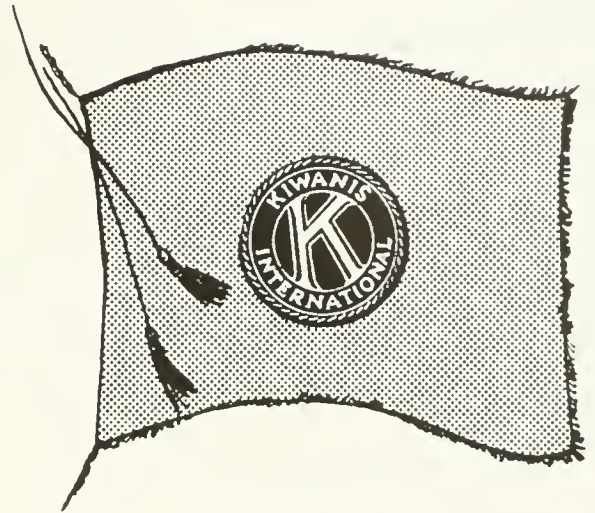

ALLAN BROWNFIELD, President
 LEE McCANDLESS, Vice President
 MICHAEL BARTLETT, Secretary
 DAVID WEIR, Treasurer

First Row: D. Jensen, L. McCandless, A. Brownfeld, M. Bartlett. Second Row: R. Alvarez, D. Weir, B. Savage, B. Williams, T. Russell, R. Bratton. Third Row: R. Winger, K. McTague, D. Crockett, D. Jones, B. Brockner, F. Wilson, S. Segal. Fourth Row: E. Simon, W. Way, D. Flippo, W. J. Powell. Standing: K. Talbot, G. Briceland, D. Buckle, O. Haff, J. Bellon, H. Sizemore





First Row: T. Andrews, F. Reiser, T. Russell, R. Betts, M. Hodges, S. Williams, L. MacDowell, S. Seville, J. McKee, D. Brittain, J. This, A. Dyer, Rader, C. Washer, D. DuVall, G. Galush, B. Taber, Second Row: D. Hitt, L. Sidebottoms, J. Hooper, M. Weirrick, M. Zilmer, J. Beck, S. Haden, Wright, J. Phillips, J. Case, H. Hisgrove, N. Cobb, D. Snyder, G. Tweet, J. Baldino, J. Hartzel. Third Row: R. Adelberger, B. Lyons, P. Atwood,

WILLIAM AND



The Choir shows off their new robes during the Christmas concert

- | | | | |
|----------------|-------|-------|---------------------|
| MELVIN CLARK | | | President |
| SARAH DELK | | | Secretary-Treasurer |
| SUSAN HADDEN | | | Librarian-Historian |
| TRACEY RUSSELL | | | Accompanist |
| JOHN BALDINO | | | Stage Managing |
| DONALD DU'VALL | | | |

The College offers abundant opportunity for hearing good music and participating in musical activities. The Music Department sponsors and trains organizations which are active on the campus, and which perform occasionally in the cities of Virginia and neighboring states. This need is partially filled by the College Choir, under the direction of Dr. Carl "Pappy" A. Fehr.

Alternating with the William and Mary Chorus, the Choir sings at the weekly chapel services of the College in Wren Chapel. In addition public concerts in Williamsburg are usually presented three or four times a year by the Choir. Each year the activities of the Choir are climaxed by choir trip. This year members visited Winston-Salem and Charlotte, North Carolina, Atlanta, Georgia and Charleston, South Carolina, April 20-24. Concerts were given in each of these cities.

The Choir annually participates in the Choral Festival of Virginia, which this year was held at Madison College, May 4-5.



arnhart, M. Fitton, B. Ruegg, B. Overacre, P. Davis, B. Hendricks, A. Perkins, J. Shapiro, S. Delk, M. Clark, T. Murphey. *Fourth Row:* G. West, B. Hoss, M. J. Shaw, R. Struve, S. Schade, K. Weidner, Dr. Fehr, A. Miller, H. Hunter, B. Wilson, M. Jansor, S. Wade

MARY CHOIR

NANCY COBB
 MARIANNE HODGES *Wardrobe*
 MARIAM JANZER

JAMES GOODELL
 SIMEON WADE *Publicity*

ELIZABETH RADER
 MARY JO SHAW *Social Activities*

Members of the Choir are selected after a competitive audition in the fall. Usually during Orientation Week, several selections are presented at the Matoaka Lake picnic in order to further the interests of the incoming freshmen. The Choir participates in both the Fall and Spring Convocations at Phi Beta Kappa Memorial Hall. Members of the Choir represent William and Mary at the College Choir Clinic each year. This clinic is sponsored by the Virginia Educational Association and is held in Richmond during the fall.

Following the Christmas concert at Phi Beta Kappa Memorial Hall, the Choir attended its annual Christmas party. After the Christmas holidays were over, work was begun on music to be presented for the Spring Concert. Other events included a banquet in the spring. At this time new officers and deserving members were rewarded. The final activity of the William and Mary Choir is the participation in the Commencement Activities on June 5.



Practice makes perfect and the reward is in the applause



First Row: P. Bridges, M. Waters, R. Shoemaker, L. Bradley, J. Vaughan, P. Clift, P. Edwards, N. Vaughn, P. Rightmire. *Second Row:* S. Swoope, R. Cornwell, S. Tuck, H. Hisgrove, S. Shackelford, K. Strok, M. McKee, G. West, E. Conn. *Third Row:* M. O'Halloran, M. Grim, A. Mays, P. Guerin, S. Sager, B. Wilkins, C. Fliess, S. Spillers. *Fourth Row:* S. Long, S. Draper, R. Bromleigh, L. Hinterhoff, M. Conaway, J. Woodford, B. Burch, C. Scott, F. West, E. Connor, M. Smith, E. Koogler. *Fifth Row:* D. McCrary, J. Trimm, S. Lerch, C. Jennings, K. Brashears, B. Miller, B. Higgins. *Sixth Row:* J. Hall, M. Layton, S. Robert, Dr. Fehr, J. Houseworth, B. Aubry, B. Wiegand, D. Basinger, B. Hux. *Seventh Row:* J. Schenkel, M. Anderson, J. Dorer, S. Chapman, D. Zehfuss, L. Gurnee, L. Wetherton, P. Scott, J. Kessler. *Eighth Row:* L. Marsden, M. Howbert, H. Pearson, D. Barrett, C. Whitworth, J. Moore, J. Mower, G. Crabill, J. Liddle, J. Ankrum. *Ninth Row:* H. Kennedy, A. Proulx, H. Henshaw, A. Rodabaugh, P. Railing, D. Collinsworth, L. Crisman, E. Hartman, V. Land

THE WILLIAM AND MARY CHORUS

The William and Mary Chorus, composed of women students from all classes, is a vocal interest group under the direction of Dr. Carl A. Fehr. Fall auditions are held to search for the qualifying merits of pitch, voice strength, and reading ability. These qualifications are later improved in preparation for membership in the William and Mary Choir.

The chorus participated in many activities and functions during the school year. The group added an inspirational value by participating in the Wednesday night chapel

services. The Christmas program, held at Phi Beta Kappa Hall, was an enjoyable performance presented by both the Choir and Chorus. A variety of carols conveyed the holiday spirit. The Chorus held outdoor concerts in the spring with the co-sponsorship of the band.

The members of the group gain a greater knowledge of music, ranging from classical music to that on the lighter side of entertainment, by participating in the William and Mary Chorus.

BAND

The late afternoon stillness of an otherwise deserted Ewell Hall is shattered three times a week as the William and Mary Band rehearses. Each Monday, Wednesday, and Friday afternoon the band members, under the direction of Mr. Charles A. Varner, meet to gain the practice that results in their excellent performances.

Although they were often hampered by rainy weather, the band dressed in green and gold uniforms, always added both color and music to football games with half-time shows. In addition to playing at all home football games and pep rallies, they supported the team by traveling to three out-of-town games.

At the end of the football season the band moved from the hockey field, where they had practiced marching drills, to Ewell to begin concert work. With the coming of spring the results of their work were evident as they took part in the Fine Arts Festival, presented by the dramatics and music departments on March 5, and then presented another concert in April. During May, the band gave a series of free outdoor concerts held on the Wren Building porch and open to the public.

Invitations to try out for the band are sent to all entering freshmen who have had previous band experience, and new members are chosen at the tryouts.



MAJORETTES

First Row: K. Barchey, N. Read, F. Young. *Second Row:* S. Hathorn, M. Steketee, S. O'Connell, B. Reasor, B. Anderson

First Row: M. Higginbotham, G. Pease, M. Friedman, R. Blanchard. *Second Row:* S. Haga, H. Lloyd, W. Richardson, C. Chaney, J. Siragusa, C. Bradley, E. Li, A. Cheatham, M. Hardin, B. Kreger, B. Upson, N. Ramsey, W. Phillips, R. Alvarez, L. Shaw, A. Weed, P. Shepard, T. Russell, L. Gurnee, C. R. Varner. *Third Row:* A. Crenedas, D. Adams, E. Davis, O. Hall, P. Thayer, T. Parness, D. Tarrant, R. Bewley, A. Griffith, K. Canady, R. Radke, J. Brewer, R. Haumer, F. Cornell. *Fourth Row:* W. Adams, P. Shattuck, R. Addison, J. Wenrich, M. Crenedas, G. Spacht, J. Dreisigacker, D. Link, O. Cooke, D. Gilmore, D. Heishman, J. Little. *Fifth Row:* W. Good, G. Webb, J. Scott, R. Kilgore, M. Briscoe, D. Young, C. Obaugh, G. Young, D. Bettker, N. Drummond. *Sixth Row:* L. Dunford, W. Haley, D. Hutcherson, J. Hoffman, T. Coffman, R. Chapman, R. Ikenberry

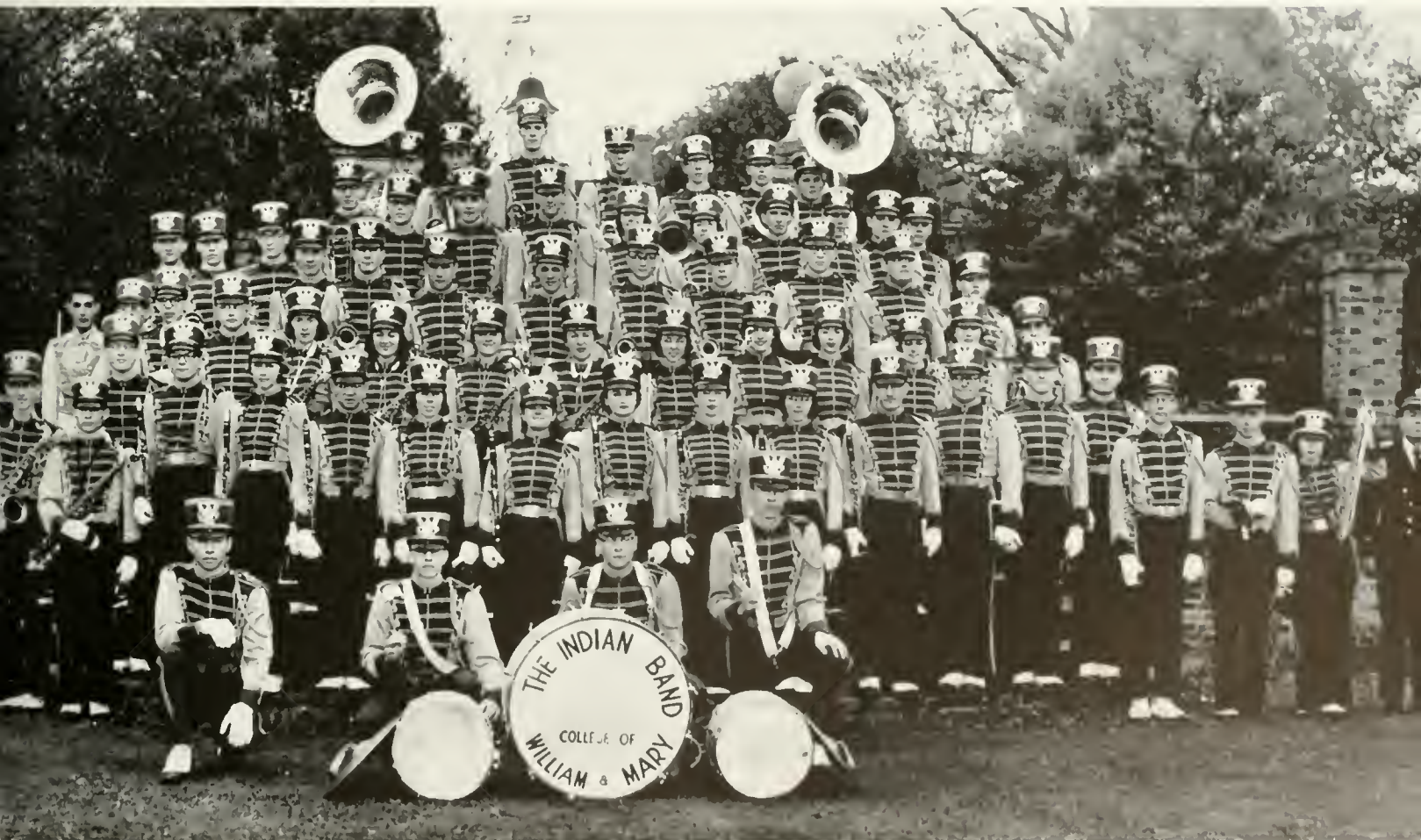



First Row: B. Larson, T. Lee, D. Risser, C. Young, D. Pickering, S. Keep, C. Turner, C. Davis, D. Angel. Second Row: A. Lloyd, B. Douglass, S. Anderson, B. Bryant, K. Weidner, J. O'Dell, Mr. McConkey, R. Green, J. Cochran, T. Coffinan, S. McKimney, A. Kennedy, R. Matson.

DIANE PICKERING.....*President*
 ROGER GREEN.....*Vice-President*

DOROTHY YOUNG.....*Secretary*
 DONALD McCONKEY.....*Advisor*

INTERCOLLEGIATE DEBATE COUNCIL

The Intercollegiate Debate Council of the College of William and Mary is one of a vast organization made up of similar councils from colleges and universities throughout the country. Debating is the only intercollegiate activity which brings students together in direct academic competition.

Each year, a National Debate Topic is chosen by the votes from all participating schools through ballots submitted by the representatives of the individual institutions. This balloting is supervised by the Speech Association of America. The National Debate Topic for the 1959-1960 season was "Resolved: Congress should be given the power to reverse decisions of the Supreme Court."

The Council began this season with a warm-up tournament at the University of Maryland, after which they competed in the Wake Forest College National Tournament. The regular varsity season continued with the South Atlantic Regional Tournament, the Virginia Region Tau Kappa Alpha Tournament, and the Wake Forest Dixie Tournament.

The Council also opposed debaters from the University of Pittsburgh, the United States Naval Academy, the University of Miami, the University of Maryland, Northwestern University, Dartmouth College, Georgetown University, and New York University. In the spring, the Council participated in the District eliminations for National Intercollegiate Debate Tournaments held at the United States Military Academy at West Point.

Last season, the Debate Council gained first and second places in Virginia competition, and won over 70% or 103 out of 145 rounds of their

tournament competition, debating the topic, "Resolved: That further development of nuclear weapons should be prohibited by international agreement."

Annually, the Council sponsors the Marshall-Wythe Debate Tournament, which was held this year on February fifth and sixth at the Phi Beta Kappa Memorial Hall. Thirty schools from all over the nation attended with the Council as their host. Many William and Mary students aided in the tournament by timing debates and directing the guests.

In addition to the regular tournaments, the Council sponsors each year a high school debate workshop to encourage students in debating and prepare them for further competition. Also, demonstration debates were given for the Warwick Exchange Club in Newport News and the American Institute of Bankers in Williamsburg.

Members of the Debate Council are chosen for their ability to express themselves clearly and concisely. Then they must do extensive research on the debate topic to prepare themselves for competition.

Under Coach Donald McConkey the varsity debaters this season were Jim Odell, Diane Pickering, Bill Bryant, Shepherd McKenney, Dorothy Young, Sally Keep, and Roger Green. The freshman team, coached by Bill Bryant and Roger Green, included Kenneth Widener, Courtney Turner, Barbara Larson, and John Cochran, as its working members. Other members were Jim Hunter, Steve Anderson, Bruce Douglas, and Betty Reiser.

TAU KAPPA ALPHA

Working closely with the Intercollegiate Debate Council, Tau Kappa Alpha is the National Honorary Speech and Debate Society on the campus of William and Mary. It is composed of those students who can express themselves well orally with an emphasis on scholarship. All students accepted are in the upper third of their class. Those students who have acquired a high academic standing in addition to demonstrating talent in debate are invited to become members of Tau Kappa Alpha.



First Row: J. O'Dell, D. Young, D. Pickering, R. Matson. Second Row: R. Green, Mr. McConkey, B. Bryant, S. McKenny

OFFICERS

JIM ODELL..... *President*
 MR. MCCONKEY..... *Advisor*

MARSHALL-WYTHE DEBATE

The Marshall-Wythe Debate Tournament is sponsored annually by the Intercollegiate Debate Council. Every year over 150 college debaters, representing thirty schools, participate in a two-day tournament held at the College. Included among the participants are colleges from every major geographical division in the nation. During the tournament, visiting delegates are entertained at various receptions, banquets, and a dance on campus. At the culmination of the competition, the thirty schools attend a banquet at which time the team awards are made.

This yearly event is accompanied by much excitement within the student body. The tournament is always eagerly anticipated and the college encourages the interest of the students. This may be expected for such an activity is important in college competition. Debating is a stimulating and rewarding experience which emphasizes student competition on an academic level. The popularity of this event increases each year and student attendance is always of a gratifying nature. At this tournament many William and Mary students assist by timing the debates and directing the visitors.



J. Odell, S. McKenny, B. Bryant, R. Green



First Row: J. Ankrum, P. Chastain, N. Simpson, C. Dean, D. Skelly, B. Becker, E. Franklin, A. Massey, J. Crummett, E. Swan, M. Dameron. Second Row: S. Bonner, P. Graves, F. Marshall, J. Linton, C. Soresi, K. Christian, J. Schrup, C. James, F. McCampbell, P. Stevens, M. Tracy. Third Row: L. Bowen, W. Fowler, D. Titolo, R. Friede, N. Taylor, N. Wilhelmi, D. Baetke, E. Johnson, S. Seville, S. Coughlin. Fourth Row: J. Loomis, E. Ruddy, M. Hogan, L. Wetherton, J. Boysen, D. Harris, J. Hornung, C. Roosevelt, E. Connor, L. Marsden

MERMETTES

Mermettes is a group activity for women students who show interest and ability in synchronized swimming. A try-out, held in the fall, permits a girl to exhibit her potentialities in basic strokes and dives, and in unit swimming. After passing the qualifications, the new member attends all meetings which are held weekly. During these sessions, concentration is placed on strengthening of individual strokes and swimming together as a group.

The ultimate goal of Mermettes is the annual spring show toward which the girls work during most of the year. This show is entirely composed and directed by the members. The girls, paired off in groups of twos and threes, develop their own ideas, complete with choreography, costumes, lighting, and backdrop. When their idea is

approved by the director, the number becomes a part of the production. The girls, who are selected to be in this particular routine, first learn all the steps, combined with the music, on land. Thus, when the number is practiced in water, the participants are acquainted with which stroke coincides with which beat of the music. This year, the theme of the spring show was "New York City," portraying such facets as Wall Street, Greenwich Village, and the subway.

The Mermettes not only organize programs on the campus of William and Mary, but also attend water clinics held both in Virginia and other states. These clinics provide a chance to exchange ideas on formation swimming and on organization.



Mermettes practice for their show



WILLIE FOWLER.....President
 SANDRA COUGHLIN.....Show Director
 NANCY WILHELMI.....Secretary
 MARY DAMMERON.....Historian
 MISS KAY BARRETT.....Advisor



G. WARREN *Advisor*
 MADELINE McDONNELL *Secretary*
 RUTHIE WOODS *Vice President*
 BILLIE HOWLAND *President*
 MISS GLADYS WARREN *Faculty Director*

Orchesis in Action!

ORCHESIS

Rows of black leotard clad figures sway back and forth in a rhythmic series of exercises as the sounds of a piano furnish a musical background for the scene. A small group of girls gather in a corner to plan a new dance routine. Several dancers glide gracefully across the floor and end in a dizzying series of spins reflected in a floor-length mirror. Another meeting of Orchesis is underway.

Orchesis is an honorary modern dance group, a part of the Women's Athletic Association at William and Mary. New members are chosen from the outstanding performers at dance auditions held early in the fall of each school year. Membership provides an opportunity to

study dance on a more advanced level than the gym classes can offer.

The purpose of Orchesis is to work on the development of choreography and production in dance. Meetings are held each Thursday night during the first semester at the Phi Beta Kappa Television Studio to concentrate on small problems of choreography. During the second semester the group is split into smaller rehearsal groups which work toward the production of the annual evening of dance in the spring.

This concert is directed, choreographed and danced entirely by the members of Orchesis.

First Row: M. McDonnell, R. Woods, J. Ridout, N. Woodring, P. James, V. Halfaerc. *Second Row:* P. Davenport, S. Petera, B. Parker, J. Wright, R. Billig, P. Bayliss, B. Howland. *Third Row:* B. Powell, M. Barnhart, P. Richie, B. Lightner, S. Tyler, D. Angel, A. Lichtefeld. *Fourth Row:* B. Channon, B. Lewis, K. Eilmore, B. Daughtrey, P. Spencer, P. Fout, G. Jenkins, A. Haynes, F. McLean, J. Vilbrandt, P. Nash, P. Moore





The Pep Club stops for a picture before going to the train station to meet a victorious football team

PEP CLUB

From Williamsburg . . .



First Row: J. Diamanti, vice president; D. Boyle, secretary.
Second Row: W. Joblin, president; N. Hagy; G. Chapman, treasurer.
Third Row: B. Hopkins, M. Barry

. . . to Richmond



Responding to the need for a vitalization of an elusive school spirit, the Pep Club took broad and successful measures to generate enthusiasm among the students. The general purpose of the Pep Club was to promote school spirit.

During the football season the Pep Club encouraged student vitality with pep rallies and bonfires. By sponsoring busses the club made it possible for anyone to attend many of the away games for a reasonable fee. With the idea of promoting enthusiasm for all college sport activities, the organization was active the entire year.

In addition to increasing school spirit, the club gave many dances and sock hops to accommodate freshmen who were unable to attend social activities in the lodge area.



First Row: D. Duvall, M. Rumazza, N. Moore, B. Aubrey, J. Aliotti. Second Row: S. Harriston, D. Knowland, Third Row: M. Chappell, B. Smith, C. Valdes. Fourth Row: C. Dean, W. Joblin, J. Muldhausen, M. Hodges

THE CHEERLEADERS

Spirit, enthusiasm, and good sportsmanship are all a part of the cheerleader's job. The main objective of the William and Mary cheerleading squad this year was to build and maintain school spirit whenever and wherever possible.

Some noticeable improvements were the obtaining of new sweaters, hand megaphones, and new pom-poms for the girls. In addition, fifty percent of the cheers were new. In keeping with the idea of improving the cheers, the cheerleaders sponsored a contest whereby the students submitted new cheers. A prize was awarded by the Pep Club to the winner.

Led by the head cheerleader, Bob Hopkins, the squad made appearances in such cities as Charlottesville, Annapolis, Maryland, Roanoke, Norfolk, and Davidson, North Carolina. Their final appearance was in Richmond for the Thanksgiving Day game. This year, the Indians consisted of Bill Smith, chief, with Nancy Moore, Maureen Rumazza, and Barbara Aubrey as squaws. The regular girl cheerleaders were Callie Dean, Marianne Hodges, Sue Harriston, and Dottie Nowland. The regular men cheerleaders were Warren Joblin, Miles Chappell, John Muldhausen, and John Aliotti. Alternates were Carole Valdes and Don DuVall.

Homecoming, 1959, was an extra big affair with the Indian chief, Bill Smith, presenting his "fire dance" to augment the normal bonfire and pep rally held each year as a part of the Homecoming festivities.

During the basketball season the cheerleaders were at all home games and some of the away games, of which the most important one attended by the cheerleading squad was the Southern Conference Tournament, held each February in Richmond.

A spring tryout is scheduled annually in order to replace graduating seniors. At this tryout, the cheers are taught to those students interested in the squad. Then the group is eliminated until new members are obtained. The selection of the new cheerleaders is done by those members on the squad, who serve regularly. The head cheerleader is chosen by the squad. Each individual is judged on pep, poise, general appearance, personality, and ability.



BILL SMITH

B. AUBREY, N. MOORE,
M. RUMAZZA



BOB HOPKINS



First Row: J. Alexander, D. Brown, S. Ragland, J. Case, S. Seville, J. Polk, A. Smith, H. Engle, P. Nash, K. Zimmerman, P. Scott, B. Holladay, M. Welden, R. Holland, B. Howland. Second Row: K. Davenport, F. McLean, M. Weirick, P. Atwood, L. Eads, J. Dotson, M. Berry, M. Bell, G. Vaughan, J. Morrison, J. Raab. Third Row: J. Jorg, L. Wright, G. Hardison, S. Richardson, B. Anderson, B. Slomp, B. Taylor, S. Elliott, M. E. Finkel. Fourth Row: J. Baldino, G. Tweet, J. Graham, M. Chappell, D. Mance, J. Stafford, A. Volkmann, C. White, D. Farrell, J. Heald, J. Pforr, R. Monark, M. Picklin, G. Chapman. Sixth Row: D. Duvall, F. Silcox, K. McTague, J. Cooter, B. Allen, F. Nisbeth, P. McLaughlin, W. Robertson

ORIENTATION SPONSORS



J. ALEXANDER, Head Group Leader
 C. WHITE, Assistant Group Leader
 B. HOLLAND, Head Sponsor
 K. DAVENPORT, Assistant Head Sponsor

The first introduction to College life that an incoming freshman student receives is, in many ways, dependent upon the kind of job done by our orientation sponsors and group leaders. These sponsors, both men and women, are chosen each spring on the basis of scholarship, leadership, and character. All freshmen are placed in groups of approximately ten and are assigned to one sponsor, usually a sophomore or junior, for guidance and instruction throughout the school year with particular emphasis on Orientation Week. They help the freshman adjust to college life by introducing him to the various aspects from scholastics to fraternal life and personal adjustment. A sponsor's responsibility continues throughout the year and often throughout his college career.

Sponsors and group leaders are given their basic training in the spring, which includes lectures by the Deans, students and faculty, given weekly during a four-week period. This training is designed to erase any campus rumors concerning easy and hard subjects and to better prepare the individual for his job as advisor, tutor, and personal friend. The program includes talks on subjects ranging from the academic requirements for graduation to sorority and fraternity life on campus.

VARSITY CLUB

College men who have earned their varsity letter in any inter-collegiate sport which is sanctioned by the College are eligible for membership in the Varsity Club. The Club was founded at William and Mary in 1914. Every team sport is represented by membership in the club.

The organization's main interest and purpose is in the furthering of intramural and other athletic programs for men at the College, promoting sportsmanlike conduct on and off campus and furthering the interests of athletic functions in general. Proceeds from the club's various projects are turned over to the intramural and athletic programs of the College for their support.

The Club sponsored the program for the selection of the "Basketball Queen" at the University of Richmond game February 20 played at William and Mary. Each sorority nominated a representative and penny votes were cast to choose the queen. During the spring the club sponsored its annual "Keep off the Grass" campaign and a dance.



OFFICERS

NICK ST. GEORGE.....	<i>Vice President</i>
DICK RINKER.....	<i>Treasurer</i>
COACH PRATER.....	<i>Advisor</i>
BUCK LYNN.....	<i>President</i>
JERRY QUANDT.....	<i>Secretary</i>

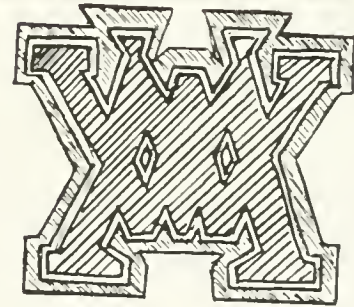

First Row: D. Newland, J. Stephenson, J. Quandt, D. Rinker, Coach J. Prater, B. Lynn, N. St. George, D. Mance, J. Pforr, G. Woolwine. *Second Row:* L. Schalk, J. White, P. Dinsmore, L. Becktold, D. Diehr, J. Pokorny, S. Huff. *Third Row:* D. Kurland, F. Recchuiti, D. Gatti, H. Thaxton, T. Scott, B. Johnson. *Fourth Row:* W. Joblin, B. Stoy, T. Martin, J. Farrell, G. Collier, J. Saunders.





THE WILLIAM AND

Directors: R. Hastings, H. Scammon, A. Haak

First Row: T. Palmer, F. Young, M. Miller, D. Westlake, D. Krueger, A. Burgess, S. Kolder, E. Howell, J. Raab, P. Reid, E. Colligan, M. Hoffman, N. Scammon, J. Anker, S. Lopez. *Second Row:* D. Hoyer, A. Ivanoff, G. Lynn, S. Coblin, J. Child, G. Krigsvold, B. Douglass, P. Fojt, S. Tarrant, C. Buckman, J. Reese, H. Hite, J. Strochecker, C. Leon, M. V. Reed, E. Allen, H. Scammon



Theater open house during Orientation Week



Students sign up for special interests in the theater

MARY THEATER

The William and Mary Theater presented this year, its 34th season, a series of plays rich in quality and entertainment, and, as in years past, a balanced variety of productions of high standards for the enjoyment of the college community.

Thieves' Carnival, the first of the series, was a comedy based on fantasy. Written by Jean Anouilh, the play centered around three affectionate thieves, the youngest of whom fell in love with one of the two rich, young girls whose family they expected to rob. However, the young thief was an honest fellow at heart, and he could not accept her love with the knowledge of his intentions. This provided a lovely romance which ended happily when the young girl succeeded in winning him to her cause before he succumbed to that of his thief companions.

The second of the series, *The Boy Friend*, was a lighthearted, amusing musical comedy of the late 1920's. Delightful incidents occurred due to the problems of a poor little rich girl and a disguised poor little rich boy.

The third of the series was *The Late Christopher Bean*. The play opened on a family who had, in previous years, given refuge to a great artist. The artist, Christopher Bean, had since died, but his paintings had suddenly come to the attention of the world. When the family realized the value of his works, they became selfish and ill-tempered, but Abby, the servant, held them all in her power. She had one of Bean's greatest paintings and could not be persuaded to sell it. However, in the closing moments of the play, it was discovered that Abby was the widow of the late Christopher Bean, and thus, had rightful ownership of all his paintings.

The last production, Aristophanes' classic *Lysistrata*, was the first Greek drama to be presented by the William and Mary Theater. The plot evolved around the women who, being tired of the intermittent absence of their warrior husbands during the Peloponnesian War, went on a sex strike to force the men into ending the war.

In addition to the regular series, The Canadian Players, a professional touring company, presented Chekov's *The Cherry Orchard*. It was a play of inaction—pauses, sighs, and irrelevancies—and of somberness and gaiety. Proud, wealthy landowners found themselves hopelessly in debt, but refused to cut down the cherished cherry trees to save the home. Finally, the whole estate had to be auctioned and was ironically sold to the son of a peasant who previously worked for the family.



Above: Rehearsal for "The Boy Friend"



Top: Rush on the box office
Middle: The theater can't exist without an audience
The Final Performance shows the results of hard work

WCWM RADIO STATION

On November 17, 1959 WCWM, William and Mary's new radio station, was granted its final license, culminating the long period of time involved in establishing the College station. From 1 to 10:30 p. m. nightly WCWM broadcasts through the efforts of approximately fifty students working from one to fifteen hours weekly, under the supervision of Mr. Charles M. Woodliff, Director of Audio-Visual Education and Assistant Professor of Fine Arts.

Before Phi Beta Kappa Memorial Hall was completed, students operated a carrier current type of radio station on campus, which was student operated and financed, under the direction of Ted Hinnient, a 1957 senior. In September 1958 the College appropriated money with the idea of establishing a broadcasting station, and Mr. Woodliff was appointed supervisor. The first two projects were to conform the equipment to manufacturing standards and to apply for permission to build a station from the Federal Communications Commission. This first permission was granted in April 1959 and the station went on the air during the summer on an experimental basis. After this program testing period, inspection and installation approval, the final license application was made in September 1959.

WCWM has no income other than the budget allotted to it by the College, which was approximately \$1,700 this year. No advertising is permissible, and therefore, programs are planned around cultural subjects in accordance with the philosophy of a cultural institution as a whole, such as William and Mary. The station caters towards programs of classical music.

Directors for WCWM include Malcolm Robinson, Program Director; James Dean, Music Director; Gary Sterner, Production Director; Dorothy Keaton, Traffic and Continuity Director; and Bob Blase, Director of News and Operations.

Virginia Yoder and Richard Silverman on the air

Michael Seife reads over his script before WCWM goes on the air

Staff Heads: M. Robinson, Mr. Woodliff, K. Keaton, G. Sterner, B. Blase, J. Dean

Mike Drewery and Neil Albough in the control room



ATHLETICS

In autumn, the pageant of the sports year began with a sharp whistle announcing the kick off of the opening day game. As the year progressed, pep rallies sporadically interrupted the colonial quiet of Williamsburg as dancing Indians, torch-bearing students and the energetic William and Mary band invaded Duke of Gloucester Street. There was a build up of enthusiasm, climaxed this year by the marathon to Richmond for the classic Thanksgiving Day game. As the days became shorter, the Cary Field activities gave way to basketball games played on the gleaming new floor of Blow Gym. There, we packed the stands to rhythmically clap for the team and to watch with excitement and anticipation the scoreboard recording points for William and Mary versus Visitor. Time ticked away on the gym clock, and the basketball season ended to open the field for baseball and track. Dust rose on the athletic field as the players obeyed the umpire's orders to "Play Ball"! Meanwhile the track team sped around Cary Field under the stern hands of the timer and worked hard to remain in training. Dressed in white, the tennis team methodically placed the shots and practiced serving under the unrelenting spring sun in preparation for a round of tournaments.

During this competition on the intercollegiate level, many students participated in the variety of intramural sports. There were teams formed by dorms and by fraternities and sororities to compete in bowling, basketball, volleyball, hockey, and swimming; the single sports saw competition in the fields of horseshoes, tennis, badminton and ping pong.

In the round of sports, the William and Mary "Squaws" played an enthusiastic part. Early in the year, the hockey sticks clapping on the field accompanied the green-outfitted team as they rushed towards the goal cage. In Jefferson gym, the basketball team practiced long hours in preparation for their scheduled home and away games.

As we cheered for our team, as we threw our last efforts into the winning surge of energy, as we expectantly watched William and Mary play visiting colleges - we sensed the meaning of our college as a union. No longer were we individual college students - we were the College of William and Mary.



WILLIAM AND MARY ATHLETIC ASSOCIATION



Seated: Ed Derringe, Head Baseball Coach; Milt Drewer, Head Football Coach and Athletic Director; Jack Prater, Head Golf Coach. *Standing:* Bill Chambers, Head Basketball Coach; Dudley Jensen, Head Swimming Coach; Joe Agee, Freshman Basketball and Baseball Coach; Buddy Chandler, Head Freshman Football Coach; Dave Nusz, Assistant Varsity Football Coach; Bob Gill, Trainer and Head Tennis Coach. *To Right:* Harry Groves, Head Track Coach



Athletic Association office assistants Frances Beckham (seated) and Margaret Hitchens

The gentlemen into whose hands the task of moulding William and Mary's athletic fortunes has been placed are varied in their backgrounds and years of experience. But their common talent at directing ventures in sports during this third year of an extensive rebuilding program have aroused plaudits from many quarters of the profession. At the helm of William and Mary's coaching staff is Athletic Director and



Some of the spoils of combat on office mantelpiece. Football from opening season rout of Virginia holds prominent place



COOPER



MILTON DREWER
Director of Athletics



WILLIAM S. GOOCH
Business Manager



FRANK D. SIMMONS
Director of Sports Publicity



ABOUT THE STAFF . . .

Head Football Coach Milt Drewer, a 1949 graduate of Randolph-Macon College. Assisting him are Ed Derringe (Georgetown, '42), Bill Chambers (W&M, '53), Dave Nusz (Maryland, '56), Bob Gill (W&M, '48), Joe Agee (W&M, '52), Harry Groves (Temple, '53), Dudley Jensen (Springfield, '50), Jack Prater (Virginia Tech, '57) and Buddy Chandler (Davidson, '50).

Drewer, in his third year at the Reservation, turned out fine scholastic elevens in the Tidewater area before moving to the University of Richmond in 1956, thence to William and Mary. The native Virginian has stirred up considerable alumni interest and the college's athletic health looks promising for the future. Ed Derringe gained considerable experience playing both college and pro football. He also coaches baseball in the spring. Bill Chambers has been tabbed one of the Southern Conference's top cage tutors. After a brilliant coaching career at Newport News, the former W&M Helms All-American came to these environs three years ago and proceeded to construct an SC power with the fruits of diligent recruiting.

Dave Nusz, in his second year, is remembered as the quarterback for Maryland's great undefeated teams of

1953 and 1955. Easy-going Bob Gill's task is to keep the Indians in repair, as well as coach varsity tennis. Joe Agee, a former teammate of Chambers, has found admirable success in his two years here as freshman coach in three sports, notably basketball. A leading figure in Virginia AAU circles, Harry Groves rates as one of the top track and field mentors in the East. Dudley Jensen serves as director of William and Mary's extensive intramural program, as well as coach of the swimmers. Buddy Chandler and Jack Prater are both newcomers to the Reservation. Chandler was formerly line coach at Davidson and head coach at Bridgewater. Prater was an All-SC center at VPI as well as co-captain and assistant coach in 1958.

In charge of all business arrangements is "Pappy" Gooch, a four-sport star at the University of Virginia. Gooch has served William and Mary in eight different capacities since coming here 32 years ago. Frank Simmons was graduated from W&M last June, and has been sports publicist for three years. A Korean War veteran, Simmons claims membership in numerous sportswriting organizations.



Milt Drewer

1959 Co-Captains
Lauren Kardatzke Gray Lynn

AUTUMN 1959: FOOTBALL

William and Mary's losing famine on the gridiron lingered into its sixth year this past autumn, but there were definite omens that Milt Drewer's recruiting efforts would begin paying significant dividends when the 1960 season rolls around. Of 28 varsity men to receive monograms, 17 will return to camp and seven of them are only sophomores.

The Indians finished with a 4-6-0 record in the face of inexperience and a lack of depth, familiar problems in recent years. After a surprising 37-0 rout of rival Virginia in their season debut, the Indians tail-spin to four successive defeats. But the younger players began to mature and Drewer's outfit closed with a strong surge toward a .500 season, only to be derailed by a fired-up Richmond crew on Thanksgiving Day.

There were several highlights along this 1959 gridiron path: The Virginia debacle augured the only winless season in Cavalier history . . . W&M's jaunt to Annapolis marked the dedication of Navy's magnificent new stadium . . . VMI, VPI and The Citadel were all in con-

tention for the SC crown down to the wire . . . the stunning 9-0 upset of Florida State attracted national attention.

Overall, William and Mary ranked high in four conference team statistics: rushing offense, passing offense, total offense and rushing defense. Underclassmen accounted for a preponderance of the offensive yardage. Senior Lauren Kardatzke led the Indians in rushing yardage with 302 yards, while soph Calvin Cox's passing arm gained him the total offensive leadership with 570 yards. Soph halfback Roger Hale held the advantage in four departments, notably with 36 points scored and 545 yards total offense. Four-year veteran Mike Lashley climaxed a brilliant career at tackle by making the All-Southern Conference first team and honorable mention All-American.

As Drewer observed: "We look forward to definite improvement next season. We have a sound nucleus around which to build, comprised of boys who made great progress during the 1959 season. All the fellows deserve praise for their fine work this past fall."

First Row: Mgr Gordon Berryman, Dave Way, Jon Stephenson, Mike Lashley, Calvin Cox, Ben Johnson, Stan Pokrywka, Dave Gatti, Lauren Kardatzke (CC), Gray Lynn (CC), Dick Hoyer, Wayne Woolwine, Eric Erdossy, Carroll Owens, Stuart Riley, Wayne Barber, Gerald File, Mgr. Grant Roper. *Second Row:* Freshman coach Buddy Chandler, trainer Bob Gill, Loye Bechtold, Joe Poist, John Farrell, Mike Pokorny, H. C. Thaxton, Ron Killmon, Walt Scott, Dick Rinker, Tom Martin, Bob Michler, Don Hardy, Paul Dinsmore, Bob Nicholson, Wayne Check, offensive backfield coach Bill Chambers, defensive line coach Ed Derringe. *Third Row:* Head coach Milt Drewer, assistant freshman coaches Joe Agee and Tom Secules, Dave Wittan, Jim Leflew, Dennis O'Toole, Bill Shuler, Ernie Phillips, Phil Booker, Harrison Golden, Dan Barton, Richie Snyder, Bob Stoy, Jim Porach, Roger Hale, offensive line coach Jack Prater, defensive backfield coach Dave Nusz



W&M 37 — Virginia 0



Ben Johnson (83) swoops over loose pigskin on recovery of fumble which led to Tribe's first score against U.Va.

With surprising ease, William and Mary struck down a favored University of Virginia eleven 37-0 in its 1959 debut at Charlottesville's sloping Scott Stadium. The Tribesmen who romped that sunny day augured the first winless season in Virginia's long history on the gridiron.

Richie Snyder plunged over in the first quarter and Dan Barton's placement made it 7-0. Roger Hale and Bob Stoy followed suit with TD excursions, with Stoy's toss to Dick Hover for the bonus points giving W&M a 21-0 halftime advantage.

Virginia got no relief when Milt Drewer's second string took over. Calvin Cox engineered another scoring march, personally capping the effort with a ten-yard touchdown run. Snyder rushed for the two-point conversion. Ernie Phillips hauled in a fourth-quarter 31-yard aerial from Cox for the Tribe's final tally. Cox rushed for the two-pointer and 37-0 conclusion. Some 14 Tribesmen hit double figures en route to 348 yards rushing and 134 yards passing. Mike Lashley, Wayne Woolwine and Ben Johnson shone in the forward wall throughout.



MIKE LASHLEY
Senior Tackle



JOE POIST
Junior End

Navy 29 — W&M 2

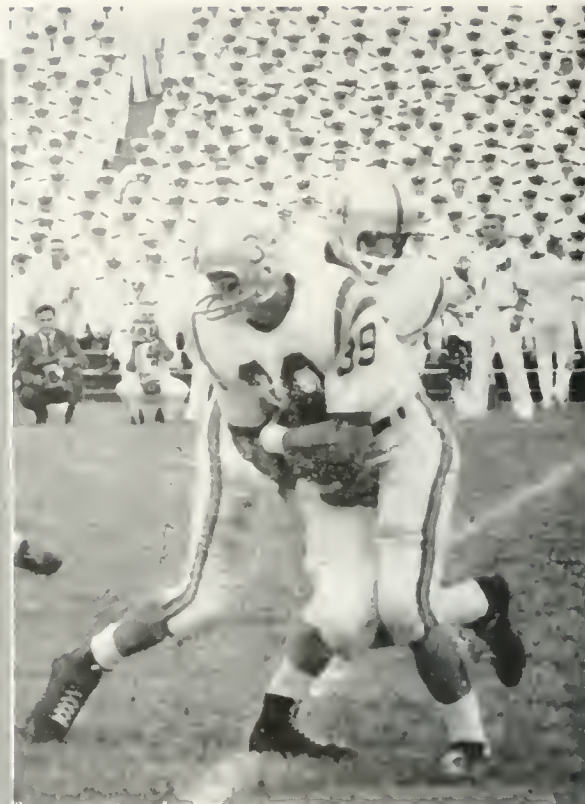

Co-Captain Lauren Kardatzke (39) takes handoff from Bob Stoy before gallery of white-garbed Midshipmen.

Dedication of the new Navy-Marine Memorial Stadium proved sufficient inspiration for Navy as the Midshipmen employed long-range scoring thrust and a stingy defense to turn back the Indians 29-2 on a sunny but disappointing afternoon at Annapolis.

A couple of fellows named Joe, specifically Bellino and Matalavage, were the Tribe's nemesis. Bellino, called one of the great running backs in Navy history, scampered 53 yards for one six pointer and Matalavage tallied on a short plunge and marathon 86-yard jaunt. After falling behind 14-0 in the first quarter, the Tribe had apparently come to life. Jim Porach, Roger Hale, Lauren Kardatzke, Bob Stoy and Dick Hoyer pooled their talents for a prolonged march to Navy's two. But Porach, who had just covered 17 yards from the 19, fumbled at this stage to end W&M's most serious threat of the contest.

Ben Johnson, a tenacious defender throughout, blocked two Navy punts, one of which was recovered in the end zone for a safety in the first half. Navy led 22-2 at the halftime break and added another tally during the game's closing stages. In lowering the boom in such convincing fashion, the Middies acquired their 22nd victory against only two setbacks in this long series. Milt Drewer commented after the game, "The team did not play the inspired ball as they did against Virginia."



JON STEPHENSON
Junior Halfback



BEN JOHNSON
Senior End



Virginia Tech was placed in double jeopardy as Ben Johnson (83) snared aerial. Tech defender was charged with pass interference.

Virginia Tech 20—W&M 14



A last minute desperation pass failed to find its target as the Indians fell before Virginia Tech 20-14 at Victory Stadium in Roanoke. The Gobblers, en route to a 5-1 Southern Conference record and near-miss at the circuit title, gave the 19,000 fans a lesson in opportunism.

An intercepted pass in the first quarter and a fumble in the second, combined with the alertness of Tech aces Alger Pugh and Carroll Dale, gave VPI a 13-0 advantage nearing the halftime intermission. With less than two minutes remaining in the half, Calvin Cox was being pursued by half the VPI line but managed to loft a touchdown pass to Jim Porach, who crossed over from 54 yards out. Tech retained a 13-6 lead.

A faulty pitchout in the third quarter by the Indians paved the way to a 20-6 Gobbler lead which eventually held. An exchange of punts in the fourth quarter was followed by Lauren Kardatzke's scoring climax of an Indian march of 46 yards. Cox tossed to end John Farrell for a two-pointer. W&M led in every department except the scoring column, but Cox's last-gasp aerial in the fading moments of play on fourth down sealed the Tribe's record at 1-2-0.



BOB STOY
Junior Quarterback

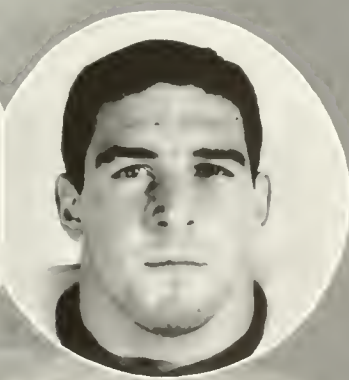

DAVE GATTI
Junior Guard

Homecoming enthusiasm and the favorite's role failed to brighten William and Mary's prospects as a winless Furman eleven surprised the local contingent 8-7 in a sluggish debut at Cary Field.

Late in the second canto, Dave Way pilfered a Furman pass and returned it 20 yards to the Purple Hurricane 31 in setting up the Tribe's lone tally. Bob Stoy, nursing a shoulder injury, moved the Indians to the Furman three before leaving the game. Calvin Cox came on in relief and, after a 15-yard penalty, sent Roger Hale on his way to the 11. A Cox-to-Hale passing combo, which was to account for four TD's that year, gave the Indians their lead shortly thereafter and Dan Barton's placement made it 7-0 with 26 seconds remaining in the half.

Then with 1:40 left in the game, a fumble deep in W&M territory gave Furman its chance. Hurricane end Hicky Horton snared a pass from field general Billy Baker for an unhampered score. Running from the I-formation, the pair repeated their aerial duet for a two-point conversion before an umbrella-veiled gathering. Milt Drewer mused, "We seem to be jinxed at homecoming time."



ERIC ERDOSSY
Soph Guard



WALT SCOTT
Soph Halfback

Roger Hale (25) hauls in TD pass from Calvin Cox for Tribe's lone score against Purple Hurricane.



Furman 8—W&M 7



JIM PORACH
Junior Halfback



TOM MARTIN
Senior Center

Under leaden skies in Norfolk's Civitan Bowl, the Indians continued their downhill slide with a 26-7 loss to Virginia Military, an outfit destined to claim the Southern Conference title on Thanksgiving Day.

Soph Bobby Mitchell, making his debut at quarterback, triggered VMI to a 14-0 first quarter lead. Two subsequent W&M scoring threats fizzled and that margin held at the half. But the Indians came back strongly after intermission, marching 60 yards in a scoring effort capped by Bob Stoy's keeper around left end. Dan Barton's placement made it 14-7. The Keydets responded to this threat with a pair of lengthy excursions, for 65 and 64 yards and six-pointers each time.

Once again, the Indians held a statistical advantage but to no avail. Jim Porach, running from fullback for the injured Lauren Kardatzke, gained 47 yards rushing and Jon Stephenson rolled up 56. Stoy, hampered by a shoulder separation, accounted for 85 yards. Several players were on the injured list for this contest, among them Kardatzke, Wayne Woolwine and Mike Lashley.

Tribesman Jim Porach (28) sets sails around left end against Keydets, with Dan Barton (12) as blocker.

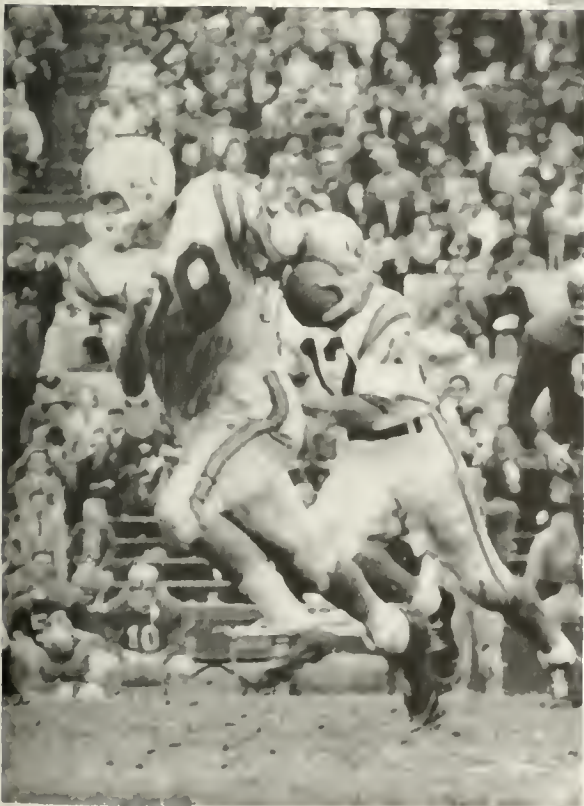

VMI 26—W&M 7

The Indians stalked back into the win column after four weary weekends by outlasting George Washington 14-7 on a spongy turf at Cary Field. Although thrice advancing deep into GW territory, the Indians had to be content with a scoreless tie at the half.

Following a severe outburst of rain and winds, the combatants locked horns in a tense second half. After an exchange of scoring threats without profit, Ed Hino caught Bill Smythe in the Tribe end zone for a 7-0 Colonial lead. But the Indians, too often thwarted, struck back 60 yards for a tie. Calvin Cox, who passed for 114 yards that overcast day, surprised a gathering of 5000 by passing for a TD to Ben Johnson from the GW one. Dan Barton converted.

After a game of cat-and-mouse at midfield, Jim Porach punted to Smythe, who fumbled at the Colonial four with four minutes remaining. Cox then sent H. C. Thaxton over for the winning score and Barton's PAT. GW poised itself for a final thrust at the Tribe 13 with 11 seconds left, however, but Hino's pass went awry and a William and Mary victory was assured. Thaxton, a second unit performer, gained 47 yards and Ben Johnson caught six of Cox's passes for 68 yards.



WAYNE WOOLWINE
Junior Guard



JOHN FARRELL
Senior End

H. C. Thaxton (37) bats away pass intended for Colonial receiver in late stages of rain-soaked encounter.



W&M 14—GW 7



DAN BARTON
Soph Quarterback



CALVIN COX
Soph Quarterback

The Citadel's Paul McGuire, named the SC's most valuable player, led his once-beaten Bulldogs to a 38-13 win in the Tribe's home finale. A defensive stalwart as well, McGuire scored two touchdowns and passed for yet another.

The visiting Bulldogs led 18-7 at the half, despite a 7-6 Tribe lead after a 74-yard march capped by Bob Stoy's keeper for the score. The count mounted to 30-7 before Calvin Cox connected with Roger Hale for the Tribe's second tally. Cox, who rolled up 128 yards in the air, engineered a 62-yard march in the third quarter for that final score, mainly on the strength of his passing arm.

After the Bulldogs made it 38-13, Cox hit the airman repeatedly but without success in the scoring column. The Indians held their own in statistics, even getting seven more first downs than their rude visitors. Hale garnered 39 yards rushing and H. C. Thaxton gained 32. Stoy added another 55 yards in passing totals. Dick Hover, Joe Poist, Mike Lashley and Jim Porach also shone for the Indians, whose record skidded to 2-5-0. In defeat, soph halfback Walt Scott set a new school record by receiving seven passes in the game.

With Bulldog defenders in pursuit, Bob Stoy (11) heads around left end on keeper which set up Indian touchdown.



The Citadel 38—W&M 13



Quarterback Calvin Cox (18) gets pulled down on backhand tackle by Davidson defender.

W&M 25—Davidson 7

William and Mary's pass defense, a season-long Achilles Heel, finally awakened and turned the tide of battle as the Indians routed Davidson 25-7 on foreign soil in North Carolina. Two fourth quarter pass interceptions broke up an otherwise tight contest between the Southern Conference rivals.

Jon Stephenson, who earned SC Back of the Week laurels for his stellar exploits that afternoon, gained 77 yards during the struggle, the first 48 yards on a first quarter scoring jaunt which gave the Indians a 7-0 lead. Early in the second stanza, a Wildcat pass pattern produced a 7-7 deadlock. Late in that same quarter, Bob Stoy responded in another aerial show by shoveling a pass to Roger Hale, who went 41 yards for the TD and a 13-7 Tribe lead at half-time.

Stephenson raced 34 yards with one interception for a score and Jim Porach scampered 42 yards with another in the fourth quarter. Lauren Kardatzke's return to action, with 79 yards, proved a vital factor as the Indians gained 294 yards on the ground. Mike Lashley and the entire forward wall turned in a standout job on defense.



PAUL DINSMORE
Senior Guard



STAN POKRYWKA
Junior Tackle

W&M 9—Florida State 0

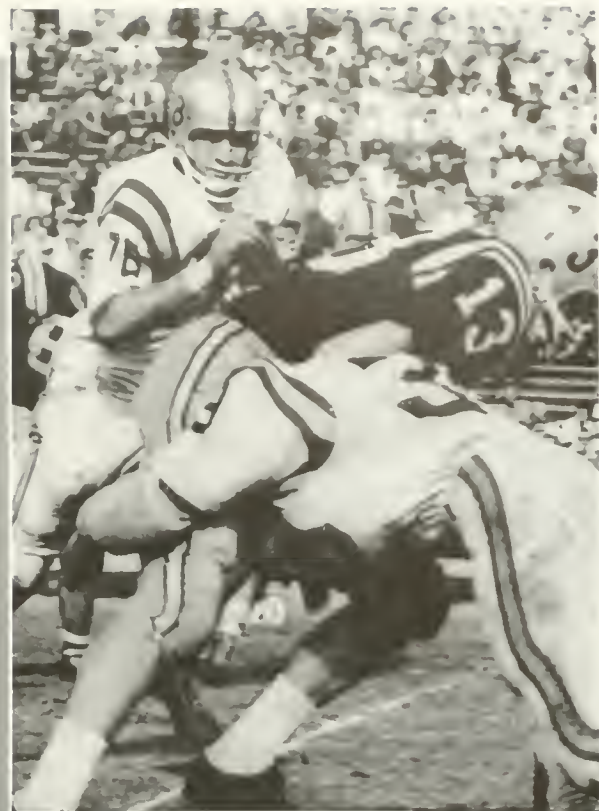

With All-SC tackle Mike Lashley (78) looking on, Lauren Kardatzke makes jarring tackle of FSU's Billy Majors.

A Tallahassee gathering of 16,700 was stunned as the resurgent Indians upended heavily favored Florida State 9-0 in one of the South's major upsets that sunny Saturday afternoon. The Seminoles had previously whipped The Citadel, Virginia Tech and Richmond.

Roger Hale continued his hijinks, sprinting 41 yards around right end for a 6-0 lead in the third quarter. Dan Barton, exhibiting his proficiency at place-kicking, booted an 11-yard field goal in the fourth quarter to seal the Tribe's fourth triumph of the campaign.

Lauren Kardatzke, performing brilliantly after his injury, wreaked havoc in the FSU line with 109 yards on 21 carries. Jon Stephenson and Calvin Cox were also singled out by Milt Drewer for their backfield work.

William and Mary's line clothed itself in glory, standing pat on a trio of second quarter goal-line struggles. Gray Lynn, Mike Lashley, Dave Gatti, Eric Erdossy and Wayne Woolwine shone especially. Drewer stated afterwards, "Our boys played fine ball and hit hard all the way." Drewer's outfit led the Seminoles by a large margin in every category of play.



DICK HOOPER
Senior End



ROGER HALE
Soph Halfback

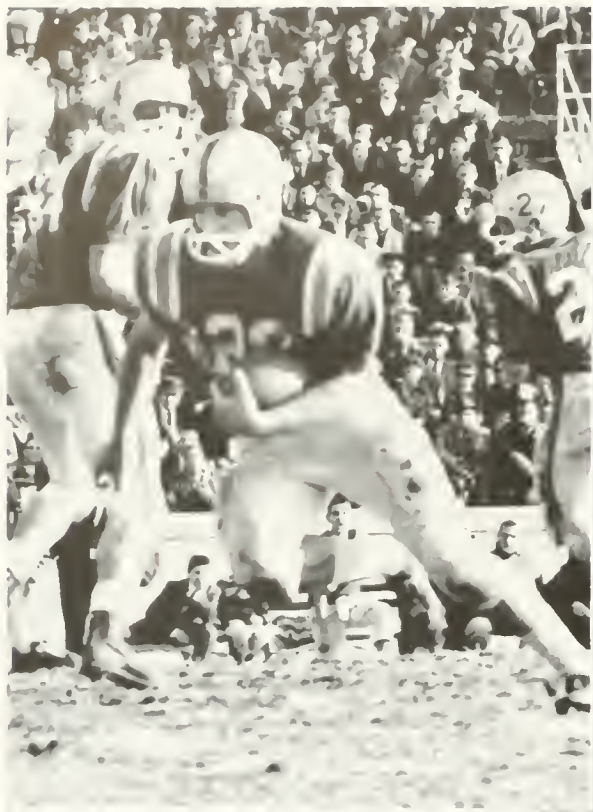

Jim Porach (28) carries against Spiders in annual Turkey Day clash. Joe Poist (81) and Jon Stephenson (27) look on.

Richmond 20-W&M 12



H. C. THANTON
Soph Fullback



LOYE BECHTOLD
Junior Tackle

In the 69th renewal of an ancient and bitter series, Richmond's fired-up Spiders spoiled William and Mary's attempt at a .500 season by turning back the Indians 20-12 in the annual Turkey Day encounter at Richmond's Municipal Stadium.

David Ames, All-SC halfback, streaked across for the initial Spider tally in the first stanza after an interception of a Calvin Cox aerial. Storming back in that same quarter, Jim Porach scooted down the left sidelines 29 yards to the Spider two, from which point Lauren Kardatzke smashed over for the TD. Dan Barton, in a rare instance, missed the point-after. The Spiders led 7-6 at halftime.

Richmond marched for its second score after the opening kickoff. A few plays later, lineman Pat Lamberti pilfered one of Cox's handoffs and lumbered 35 yards to paydirt for a 20-6 Spider advantage. In a desperation measure late in the contest, Cox hit Roger Hale for a 38-yard touchdown strike. With only two minutes remaining, an on-side kick attempt went awry and Richmond ran out the clock.

Some 11 seniors closed out their playing careers for W&M: Lauren Kardatzke, Mike Lashley, Gray Lynn, John Farrell, Dick Hoyer, Tom Martin, Stan Pokrywka, Dick Rinker, Richie Snyder, Dave Way and Paul Dinsmore.

ON CAME WINTER AND . . . Basketball

Starting and finishing strongly, Bill Chambers' varsity basketball outfit posted for the third straight season winning records in Southern Conference and overall competition. "We enjoyed moderate success," remarked Chambers about the 1959-60 crew which went 15-11 overall and 10-5 in SC action, with the latter gaining a third place in circuit standings—highest achieved in recent memory on the Reservation.

Pacemaker for the Indians was junior Jeff Cohen, the husky 230-pounder who averaged 24.2 points per outing and 18.1 rebounds to place 14th and fourth in the nation, respectively. Named to the All-SC honor squad and the All-American honorable mention list, Cohen's three-year total of 1255 rebounds is within seven caroms of his coach's all-time W&M record. His scoring total of 1428 gives him an excellent chance to shatter the old mark of 2052 for a career set by Chet Giermak.

Senior co-captains Chuck Sanders and Tom Farrington averaged 9.8 and 9.0 a game to provide scoring assist for junior Bev Vaughan, the second team All-SC selection who averaged 17.0 as one of the conference's top point-makers. Soph Ken Roberts (6.6) and junior Dave Bottoms (5.9) alternated as fifth men.

Season's opening saw W&M sweep four straight, then begin a skid which ended with the Tribe 7-8. On January 30, Chambers' lads shocked mighty West Virginia 94-86 to sever the Mounties' 56-game SC win skein, then proceeded to win eight of their last 11 games. Peak offensive effort was 101 points against Furman, top defensive showing 42 markers allowed Richmond. The Indians were 9-1 on the homecourt, dropping a thrilling 92-91 overtime decision to Virginia Tech. It was a grueling campaign for William and Mary, yet one which displayed the continued improvement and bright future of Tribe basketball.



Tribe's 1959-60 co-captains represented value of both short and tall men in basketball. Towering 6-10 Chuck Sanders (left) was able scorer and rebounder, while 5-10 Tom Farrington performed well as backcourt ringleader for successful Indians.



Coach Bill Chambers, former Tribe All-American, has built W&M into Southern Conference power in three seasons at helm

First Row: Dave Bottoms, John Hume, Charles Woollum, Tom Farrington, Dave Fiscella, Mark Groothuis. *Second Row:* Henry Corns, Jeff Cohen, Chuck Sanders, Bev Vaughan, Jim Osbon, Coach Bill Chambers. *Third Row:* Manager Doug Frazer, Kenny Roberts, Howie Miller, Ron Ramsey, Manager Bob Harrell

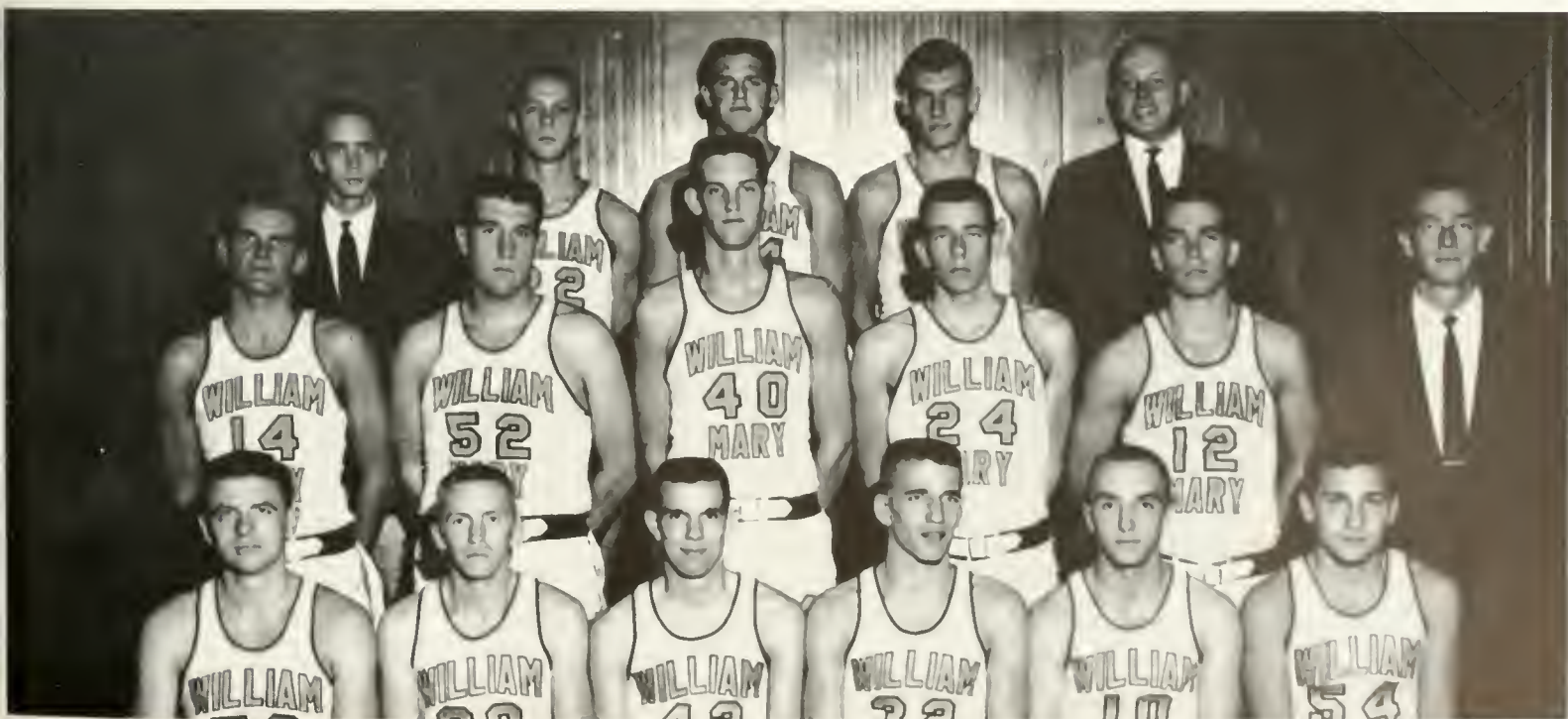



Stringy co-captain Chuck Sanders, a four-year veteran for the Tribe, latches on to rebound in W&M's 79-65 win over The Citadel



Set to fashion an initial four-game win streak, the Indians poise here for season's opening tipoff against Virginia. Cavaliers fell 82-70

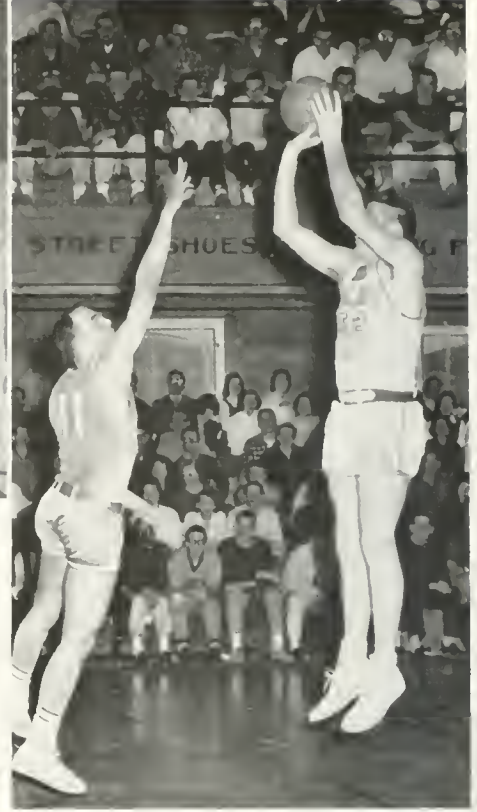

Swarthy 230-pounder Jeff Cohen, who struck paydirt on 50% of his shots from the floor during season, pumps in fielder against The Citadel

"Action Shots . . .

Senior co-captain Tom Farrington uses finger-tip control here in jump shot against Virginia's Cavaliers. Bev Vaughan looks on from backcourt



W&M	82	Virginia	70
W&M	79	Virginia Military	78
W&M	77	Tennessee	71
W&M	97	Hampden-Sydney	83

STEEL BOWL

W&M	52	Duquesne	53
W&M	65	St. John's	77
W&M	95	Morris-Harvey	82
W&M	71	George Washington	98

RICHMOND INVITATIONAL

W&M	61	Lafayette	83
W&M	65	Richmond	71
W&M	72	Davidson	64
W&M	90	Richmond	76
W&M	74	West Virginia	94
W&M	59	Pittsburgh	75
W&M	91	Virginia Tech	92
W&M	94	West Virginia	86
W&M	79	The Citadel	65
W&M	101	Furman	68
W&M	66	Virginia Tech	82
W&M	89	Virginia Military	67
W&M	75	George Washington	66
W&M	73	Furman	92
W&M	73	Davidson	65
W&M	64	Richmond	42

SC TOURNAMENT

W&M	82	Furman	74
W&M	83	West Virginia	117

Scoreboard tally proved deceptive in fading moments of Blow Gym encounter with Furman. Reaching an offensive peak for the campaign, W&M ripped the Paladins 101-68



. . . Final Record"

Hands outstretched and mouth agape, Chuck Sanders contends with Cavalier counterpart for high-flying tool of the basketball trade



Drive . . . such as that displayed here by Tribesman Bev Vaughan, wearing a protective mask for broken nose incurred against West Virginia. Attempt was good



Elusiveness . . . a skill employed often by soph guard Kenny Roberts, here moving down the center lane for successful layup against Furman's Paladins

Planning . . . during the game and in lengthy, demanding practices in advance. Coach and former W&M All-American Bill Chambers gives advice to his charges



Height . . . as effectively utilized by 6-10 Chuck Sanders for two points against Virginia. Tribe's starting lineup averaged 6-4 to gain "timber-tall" nickname

Required Elements For Successful Basketball



Form . . . demonstrated here by Jeff Cohen, whose patented hook shot has been a familiar sight in W&M basketball for three seasons



Accuracy . . . with Bev Vaughan taking careful aim on free throw attempt. A major factor in Tribe's momentous striking down of West Virginia was proficiency at the line

Control . . . which includes such deliberate, cool-headed play as witnessed against Mountaineers at Norfolk Arena. Season-long ring-leader was Tom Farrington, an accomplished ball-handler and playmaker



Agility . . . illustrated by Ken Roberts' work here under and behind the backboards. Combination of height and this faculty made Indians strong on rebounds and hard to stop near the basket

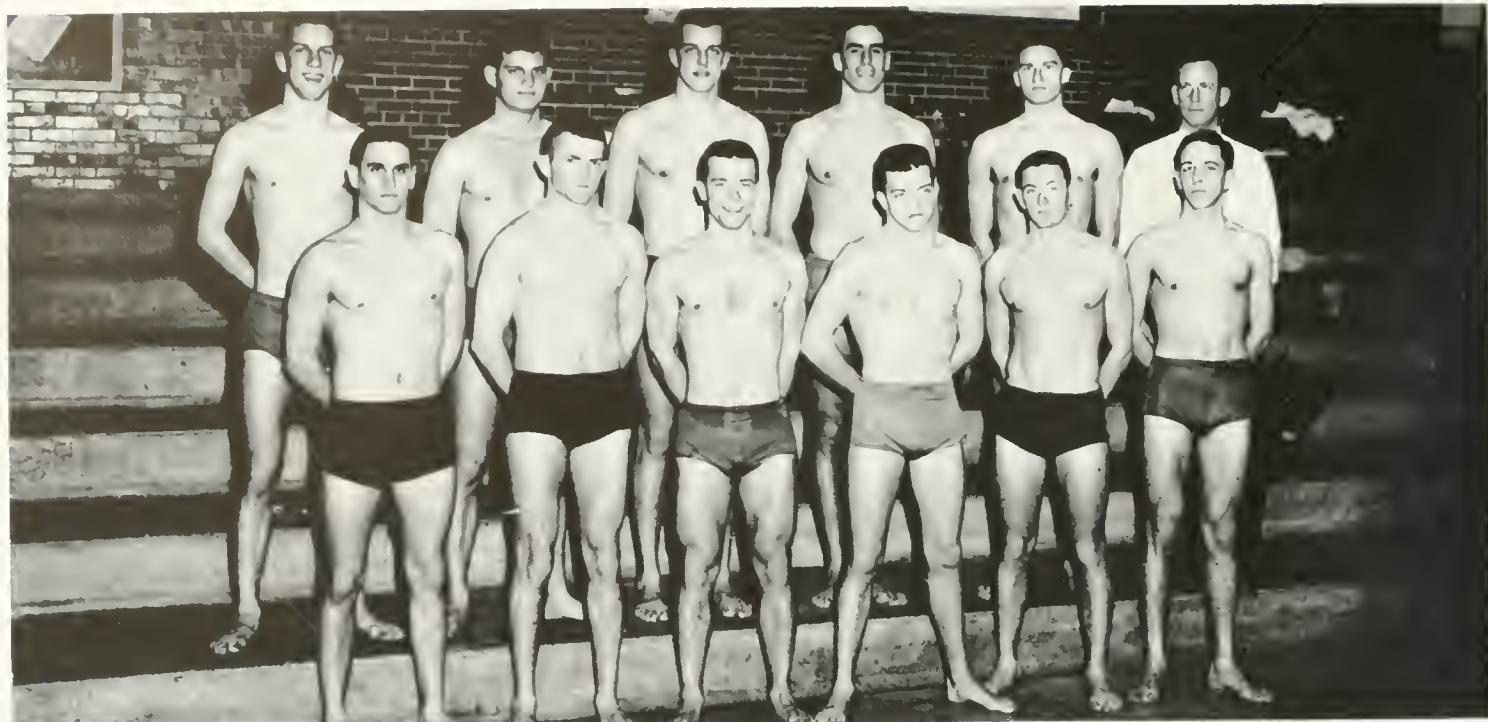

First Row: Mort Aulls, Doc Comegys, Dave Diehr, Chris Herr, Joe Ayres, Bill May. Second Row: Phil Bullard, Glen Mann, Gary Collier, Dave Kurland, Dave Harned, Coach Dudley Jensen

SWIMMING



Above: Dave Kurland, holder of William and Mary records in the 50 and 100-yard sprints, poises for start of race. Inset: Dudley Jensen has coached and taught on the Reservation for nine years. Below: Co-captains Phil Bullard (left) and Gary Collier are also school record holders. Bullard established the 100-yard butterfly mark and Collier swam a leg on the all-time freestyle relay team, in addition to to standout performances in the Southern Conference meet

Paradox and precedent—this was the underlying theme of William and Mary's 1959-60 swimming season. Confronted with a critical manpower shortage with 10 lads in camp, Coach Dudley Jensen had stated as the campaign got underway that his mermen could lose every meet. But they didn't. Instead, the re-named "ten iron men" refused to rust and finished with a surprising 4-6 dual meet record and fifth in the Southern Conference conclave with 40 points.

This paradox of mild success despite lack of numbers was compounded by the squad's habit of dismissing precedents and breaking school records in every outing, proceeding to manhandle the SC ledger in losing causes. Chris Herr, a sensational sophomore, shattered W&M standards in the 220 and 440-yard freestyles and the grueling 1500-meter event. Undefeated in the 220 and 440 until edged out in the latter during the season-ending Charleston, S. C., gathering, Herr lowered his record time to 4:57.7 even in defeat.

Herr wasn't alone in this addiction. Co-captain Phil Bullard broke the 100-yard breaststroke mark, while soph Glenn Mann established a new 200-yard breaststroke standard. Bullard and Herr teamed with co-captain Gary Collier and Dave Kurland to rewrite the record book in the 400-yard freestyle relay. Herr in the 220 and Kurland in the 50-yard sprint captured gold medals at the conference swim, the first Tribesmen in recent history to gain such distinction. "This was our top showing in the SC since at least 1950," commented Jensen, who came to W&M in that year. "The boys and I are generally pleased with the season's outcome, and with more boys we could improve next year." Leading point-maker for the campaign was Herr with 111 3/4 markers, while Kurland added another 100. Mann (57 1/4) and Bullard (46 1/2) were other high men.

1959-60 SWIMMING RECORD

W&M	56	Catholic University	39
W&M	34	The Citadel	58
W&M	35	Davidson	60
W&M	38	Virginia	56
W&M	27	Virginia Tech	51
W&M	42	American University	51
W&M	53	Georgetown	41
W&M	29	Washington and Lee	65
W&M	54	Wake Forest	41
W&M	53	Norfolk Division	42

RIFLE TEAM

Although failing in its concerted effort to compile a winning record, William and Mary's improved rifle team did finish shoulder-to-shoulder competition during 1959-60 with the best mark in school history. Under the tutelage of Sgt. James O'Rorke, the Tribe marksmen completed their campaign with a 3-4 dual match showing, finishing seventh in the annual Southern Conference shoot.

W&M's predominantly underclass outfit started the year on the right foot with two triumphs, 1375-1369 over Washington and Lee and 1387-1350 over University of Richmond. Gil Bartlett showed the way in that season debut with a score of 280, based on individual totals from prone, standing, sitting and kneeling positions. Woody Harrison, who was to prove himself a mainstay throughout, topped his teammates with a 284 against Richmond. Virginia Tech, which finished second at the SC meet behind West Virginia, joined with University of Maryland to halt the brief win skein at Blacksburg. Taylor Darden at 277 was high man for the Indians, who fell to Tech 1427-1365 and to the Terrapins 1384-1365.

Loss number three was incurred in a rematch with W&L and this time the Generals won out 1390-1365. Harrison's 287 paced the hometown riflemen in defeat. The team's final win came with a 1382-1258 rout of George Washington, in which Lynn Shaw and Harrison deadlocked for top honors with 281's. Traveling to Charlottesville for the season finale, O'Rorke's lads were bested by Virginia 1396-1369. Harrison took honors with 284.

Harrison also performed with distinction in the William Randolph Hearst competition sponsored by the 2nd Army. Harrison toted a 188 in three-position shooting in the Hearst action, then again shone with a medal-winning 286 and ninth place individual showing in the Southern Conference affair at Davidson. In addition to shoulder-to-shoulder play, the rifle team, captained by senior Bart Wittekind, also participated in postal meets which extended into late spring.



Bart Wittekind (left), captain of the 1959-60 rifle team, checks over target scores with Sgt. Thomas M. O'Rorke, instructor in the Reserved Officer Training Corps program and coach of the riflemen



Modern version of William Tell has Taylor Darden (left) and Henry Vermillion aiming for target on Bill Good's head. They missed

Kneeling: Henry Vermillion, Gil Bartlett, John Harrison, Bill Good, Taylor Darden, Bart Wittekind. *Standing:* Tom Farrington, Norm Lucas, Tom Siciliano, Sgt. Thomas M. O'Rorke. Absent is Manager Howard McCallister





Sprinting down straightaway in trial run, senior co-captain Danny Newland displays form which made him W&M record-holder in grueling 440



Kneeling: Freshmen Martin O'Donnell, Aubry Goldberg, Dale Thoma, Bill Jeffries. *Seated:* Bill Davis, Bill Coe, Malcolm Robinson, Jack White. *Standing:* Coach Harry Groves, Bart Partch, Pete Bracken, Keith Larson



Outstanding sophomore prospect Bob Diederich clears final hurdle. Diederich shares frosh and varsity marks in high hurdles, also captured Southern Conference indoor title during winter



Tribe notable Stacy McMarlin braces for starting spin in the discus throw. McMarlin holds school record in his specialty at 136' 10"

SPRING SPORTS . . .

When spring's fair skies arrive and Southern Conference track fans are scanning the field for title contenders, William and Mary is customarily high on the list. The reputation of W&M's thinclads, on the cross-country and indoor circuits as well, stems from a few seasons ago when the Indians of Coach Harry Groves were the predominant force in conference and state activity. With the recent ascendance of Virginia Military Institute and The Citadel, along with a continued growth by the other member schools, this W&M reign was replaced by a more highly competitive scheme of things. But the Indians remained powerful.

This year's outfit included several of the finest trackmen in William and Mary annals. Outstanding among returnees from the 1959 aggregation, which went 4-2 in dual meet action and placed fourth in the SC meet, were senior co-captain Dan Newland, school record-holder in the 440; senior co-captain Warren Joblin, record-holder in the low hurdles and SC titlist in 1958; junior Jerry Saunders, the conference's 1958 outdoor and 1959 indoor hurdles champion; discus record-holder Stacy McMarlin. In addition, Dale Bickert returned after a three-semester absence to seek varsity improvement of his frosh records in the 100 and 220 sprints. Three notable graduates from last season's unbeaten (6-0) and state championship freshman squad were husky Pete Bracken, who set the frosh shot put mark; Roger Hale, the versatile football halfback who established both frosh and varsity standards in the high hurdles; and Bob Diederich, who shares Hale's distinctions and also nipped teammate Saunders for the 1960 indoor low hurdles championship of the SC.

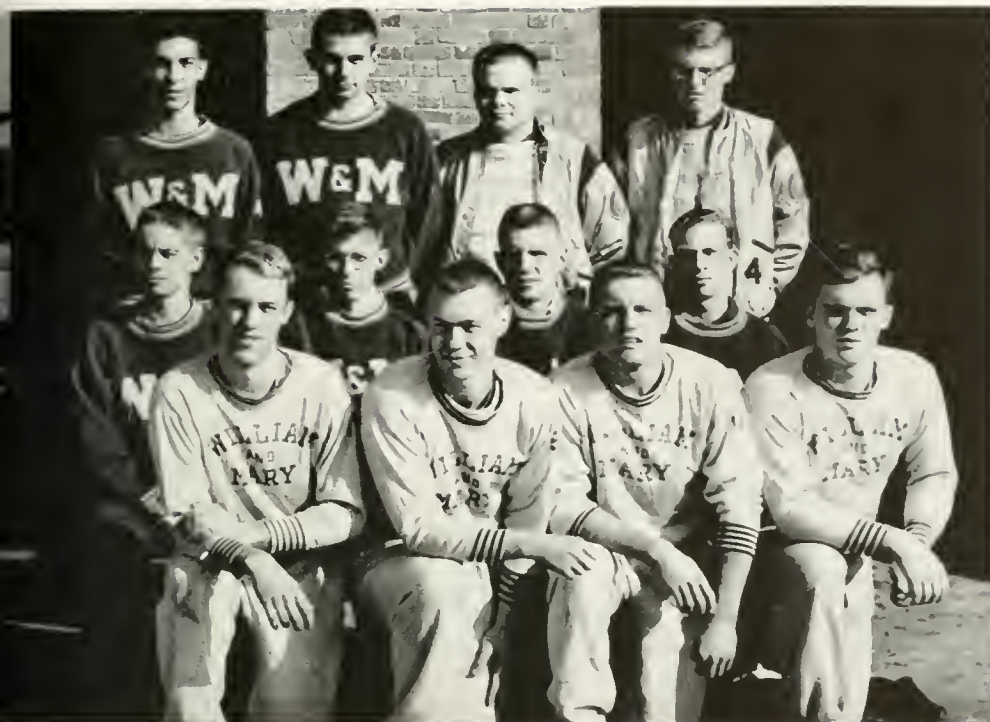

Kneeling: Freshmen Doug Hinkel, Karl Zavitkovsky, Guy Harley, Charles Gladding. *Seated:* Jerry Quandt, Al Weaver, John Bahm, Dan Dopp. *Standing:* Marty Aronauer, Bob Diederich, Managers Jerry Ulil and Dave O'Brien



Senior co-captain Warren Joblin set W&M standard in the low hurdles, was SC outdoor champion in 1958 competition

TRACK AND FIELD

Along with Bickert in the sprints were letterman Bill Coe, Hale, John Bahm, Dave Long and Dan Dopp. Lettermen Jack White, Jerry Quandt and Newland, along with Diederich, Keith Larson, and Bill Davis handled the middle distance and mile runs with success. Larson, Marty Aronauer and Al Weaver held forth in the grueling two-mile department. Diederich, Saunders, Joblin and Hale lent authority to Tribe efforts in the high and low hurdles, while the latter also took in broad jump. Mal Robinson, exchange student from England, joined with Bart Partch, Howard Aulick and eagers Bev Vaughan and Henry Corns in broad jump, high jump and hop-step-jump competition, the latter a new innovation on the conference scene. Veteran letterman Ron Henry, co-sharer of the 1960 indoor crown, highlighted the pole vaulting exhibitions along with letterman Herm Schmidt and Wayne Cheek. Aulick, Vaughan, Dan Barton, Walt Scott and Henry Vermillion took turns with the javelin, while McMarlin, Bracken and Eric Erdossy handled themselves well as weightmen with the discus and shot put duties. Of all these performers, only five were seniors.

En route to a successful season, the Indian thinclads played host to Hampden-Sydney and Virginia Military, as well as the two-day Southern Conference gathering in which The Citadel was defending champion. Away meets were staged against Richmond, University of Virginia and Virginia Tech. Groves' lads also participated in the Quantico Relays, Virginian-Pilot Relays, Penn Relays and State Intercollegiate meet at Lynchburg College.



Clearing the bar is letterman Ron Henry, Tribe mainstay in the pole vault and co-owner of the conference indoor title this year with a 12' 8" performance



Junior Jerry Saunders was SC's 1958 outdoor and 1959 indoor high hurdles champion, finished close second behind teammate Diederich in 1960 indoor meet

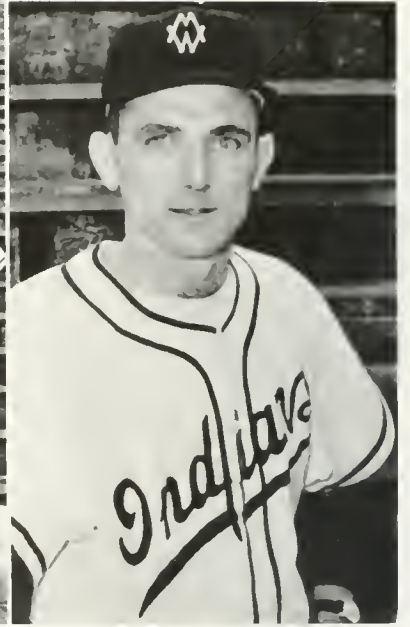

Front Row: Frank Silcox, Dick Coyle, Bob Squatriglia, Tom Martin, Ron Masci, Dave Fiscella, Joe DeLaurentis, Dick Bennett. Back Row: Al Strang, Pete Conson, Steve Tatem, Bob Stoy, Bruce Hobbs, Pete Horton, Ted Freeman, Coach Joe Agee

W&M graduate and ex-Marine Joe Agee assumed head baseball coaching post this spring, also tutored frosh squad

BASEBALL



Senior letterman Ron Masci, captain of the 1960 Indians, takes warmup toss during practice session



Norm Caplan (left) takes cut during batting practice while letterman Bob Blase awaits action in outfield

With two lacklustre seasons as past history, William and Mary's baseball squad was looking for definite improvement as 1960 drills opened in late February. With a sound nucleus of nine lettermen, Coach Joe Agee was expectant of his crew excelling last year's 4-12 record on the diamond. Much of the team's success, however, depended upon the development of several promising sophomores.

Pepperpot shortstop Ron Masci, a senior who proved a standout last spring during his first season with the Indians, captained the squad. Letter-winners were also available in Bob Blase, Tom Martin, Larry Schalk, Joe Dodd, Bob Stoy, Bruce Hobbs, Dave Fiscella and Norm Caplan.

Martin and Dick Coyle ruled the roost behind home plate for the Tribesmen, with the pitching chores being shared by Fiscella, Hobbs, Joe DeLaurentis and Max Lillywhite. Schalk and Stuart Riley played the first sack, Dodd and Ron Killmon handled second and Richard Bennett held forth at third base. Masci filled out the infield corps at his familiar shortstop post. Stationed in the outfield were Tom Wright, Bob Irby, Blase, Stoy and Caplan.

These Indian operatives faced a battery of 20 tests during their 1960 campaign. Washington and Lee, Virginia Tech, Virginia Military, George Washington and Richmond were engaged on a home-and-home basis. A tilt with Colgate opened the home season and double-headers were staged en route against Furman and defending SC champion West Virginia. In addition to a home stand against Hampden-Sydney, twin bills were played on the road at The Citadel and Davidson.



Varsity, Standing: Coach H. R. Groves, Co-captains Jerry Quandt and Malcolm Robinson, Marty Aronauer, Steve Bishop, Keith Larson, Tom Quitko, George Bassett, Managers Jerry Uhl and David O'Brien. *Freshmen, kneeling:* Tom Palmer, Nelson Lair, Tom Siciliano, John Gette, Bruce Rollins, Karl Zavitkovsky, Joe Snyder, Dick Spinelli, Edward Day and Martin O'Donnell

CROSS COUNTRY

Over hill and over dale, William and Mary's traditionally strong cross-country squad hit the trail for another distinguished season during 1959's autumn sojourn. Coach Harry Groves and Company, with underclassmen playing a notable role, came up with a 4-1 dual meet record marred only by an adverse decision at the hands of Old Dominion powerhouse Virginia Military Institute. Significant success was also found in conference and group competitions.

The Indian thinelads routed the University of Richmond 15-47 in their initial encounter, then fell before well-endowed VMI 22-38 in this unique sport where low score takes home the blue ribbon. Following that lone setback, W&M swept past Hampden-Sydney 15-43, then caught state-wide attention by defeating both Roanoke College and Virginia Tech in a triangular affair. The Indians took VPI 25-33 and Roanoke 25-33, smashing the latter's 15-meet winning skein in a campaign highlight.

In the State Intercollegiate cross-country run, the Grovesmen finished second behind Virginia Military, which hosted the event on its home course at Lexington. Continuing to dominate the marathon scene, the Keydets also captured Southern Conference championship honors, followed by scholarship-rich West Virginia University and third-place William and Mary. Returning to the Reservation in the year's finale, the Indians once again played runner-up behind VMI in the Virginia AAU meet, run over a rain-drenched course.

Co-captains for this 1959 crew were seniors Jerry Quandt, of Norfolk, and English exchange student Malcolm Robinson. Senior Tom Quitko, who posted the best time (22:52) on the home course that campaign, joined with junior Steve Bishop and sophomores George Bassett and Keith Larson in filling out the letterman roster. Prospects are also bright for next season, with several outstanding freshmen due to gain varsity status. Bruce Rollins, Virginia's individual frosh tilist, Martin O'Donnell and Tom Palmer were the mainliners, with Dick Spinelli, John Gette, Nelson Lair and Edward Day also coming in for freshman numerals. "It was quite a satisfactory season," remarked Groves. "Despite the handicap incurred without scholarships, we look forward to next season and anticipate another good showing."



Coach Harry Groves, whose cross-country squads once captured an unprecedented three consecutive Southern Conference championships several years ago.



Norfolk native Jerry Quandt, a four-year veteran of track campaigning, served as Co-captain for this 1959 team, along with Malcolm Robinson, an English exchange student

Sophomore George Bassett joined with nine other team members in 54.5 miles of marathon running from Williamsburg to Richmond for the football team's Thanksgiving Day game



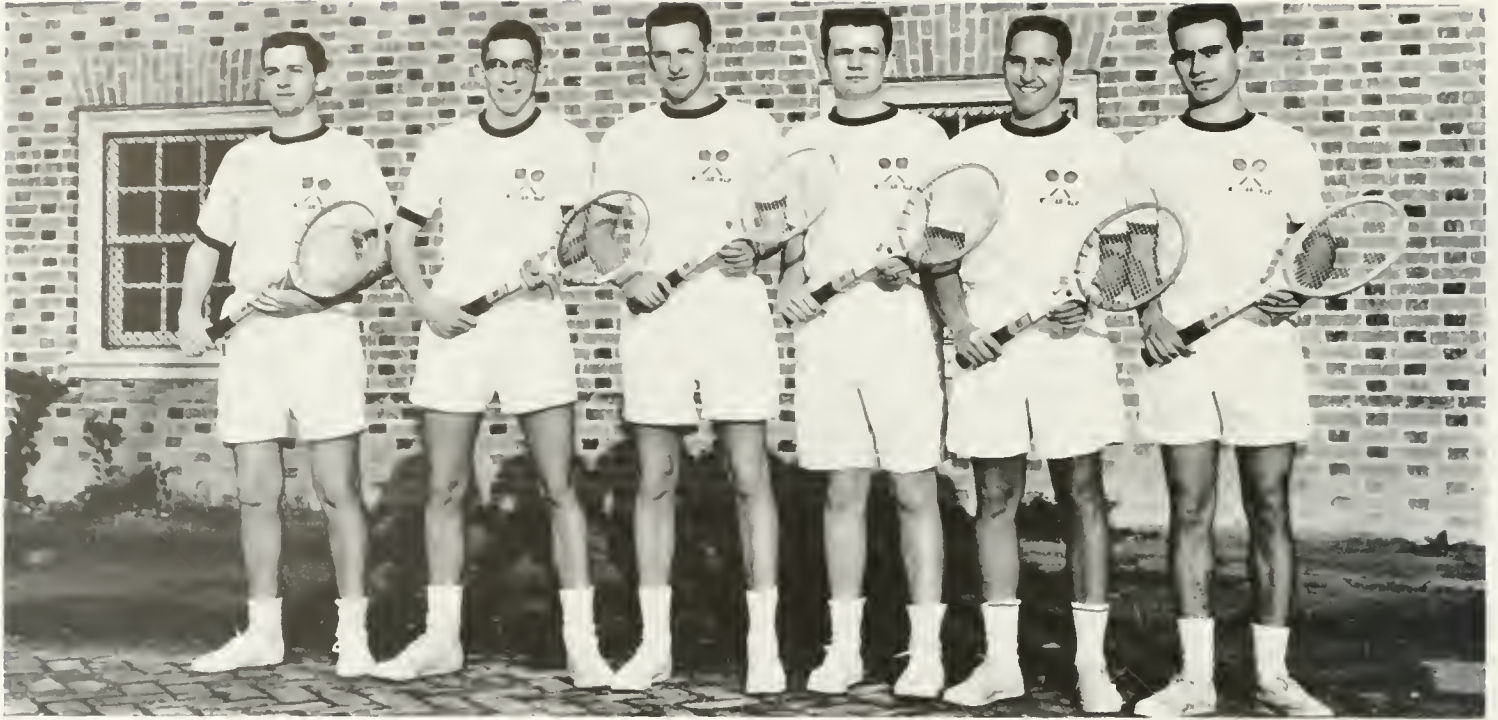

Left to Right: Danny Yates, Jim Gaudy, Mike Heims, Jim Caserta, Steve Lovell, Art Vandroff

TENNIS

Junior letterman Steve Lovell



Senior captain Mike Heims

Coach Bob Gill and his William and Mary tennis squad, which struggled to a 1-12 dual match record in 1959, were set to travel the comeback trail this spring. Steady improvement made the Indians tougher near season's end last year, culminated by a surprise fourth place finish in the Southern Conference tournament. Several veterans of that campaign and a promising contingent of sophomores gave rise to distinct optimism about this spring's competition.

"We should have a strong team," remarked Gill as practices got underway. "The boys from last year's successful freshman group could help us to finish with better showings in both regular season and tournament play."

Pace-maker for the Tribe netmen was senior Mike Heims, the 170-pound captain two years running. Heims, an Arizona native, brought four years of letter-winning experience into the 1960 hostilities. Also in the foreground were two lettered New York boys, senior Jerry King and junior Steve Lovell.

Other notable returnees from the 1959 tennis crew, which gained its experience under hardship, were seniors John Pforr and Danny Yates, along with juniors Jim Caserta and Jim Gaudy. Four sophomores were expected to be in hot pursuit of regular duties in singles play. This quartet, which should provide outstanding personnel for seasons to come, is comprised of Renny Aronoff, Tom Fridinger, Bob Boyd and Art Vandroff, with footballer Carroll Owens also showing future promise.

Gill's lads peddled their tennis wares this spring over a predominantly hometown sales route, entertaining Colgate, George Washington, Penn, Richmond, West Virginia, University of Virginia, Davidson, East Carolina and Navy. The Indians left home quarters for matches against Washington and Lee, Virginia Tech, Virginia Military Institute, Georgetown and Navy. The 1960 curtain fell during the three-day Southern Conference tourney in GW's Washington, D. C., backyard.



Left to Right: Charlie Dudley, Dave Mance, Chip Ingram, Pro George Tinsley, Coach Jack Prater, Mickey Baughman, Ken Rice, Jeff Udell

GOLF

Under the tutelage of Jack Prater, a new face on the coaching staff, William and Mary's reasonably well-endowed golf team was expected to produce favorable results during the recent 1960 campaign. Two-year captain Ken Rice and veteran Charlie Dudley served as senior headmasters of Tribe golf fortunes, while juniors Dave Mance and Chip Ingram also applied considerable letterman background into their drives and putts.

Rice, who hails from Nashua, New Hampshire, continued his custom of playing alternately in the first and second positions for the fourth consecutive season, carrying last year's 76.2 average per round into 1960 action. New Yorker Mance and Pennsylvanian Ingram were looking forward to improving on last season's averages of 77.5 and 78.9 shots per round, respectively. Dudley was one of the squad's 1959 leaders in points scored.

One junior and a quartet of promising sophomores complemented the Tribe roster. Jeff Stafford and second year-men Jeff Graham, Mickey Baughman, Jeff Udell and Bill Kucewicz were called upon by Prater to fill in the regular posts and handle reserve duties.

Three men were lost via graduation from the 1959 outfit which posted a 5-5 dual match record and placed third in the Southern Conference tournament under Coach Joe Mark, now assistant football mentor at the University of North Carolina.

These Indian linksmen faced a nine-match schedule beginning early in April. Over the local nine-hole Williamsburg Inn layout, William and Mary played host to Virginia Tech, Washington and Lee, Virginia Military Institute, West Virginia and Randolph-Macon. Taking to the road, the Indians took on Norfolk W&M, University of Virginia, Navy and defending SC champion George Washington. The season was concluded at the annual Big Five and Southern Conference tournaments.



Left: Senior Ken Rice has been golf captain two years. Right: Senior letterman Charlie Dudley tests Williamsburg Inn putting green. Inset: Coach Jack Prater assumed helm of Tribe linksmen this past spring

"The value of intramural activities cannot be overemphasized, since they affect every aspect of the student's physical, mental and emotional structure. Our basic philosophy is maximum student-faculty participation in the greatest number of intramural activities."

This foreword to the William and Mary intramural handbook sums up quite well the intentions of Dudley Jensen, director of intramurals, and Howard Smith, head of the physical education department. Extracurricular, non-intercollegiate athletics play a vital role in W&M life, as witnessed by the fact that three-fourths of the male student body participated in various facets of the program last year, when Sigma Nu captured the coveted total point trophy. Another bountiful season seemed assured with the close of first semester activities.

Autumnal competition saw PiKA and Lambda Chi deadlock for the fraternity touch football crown, each with a 9-1 record. But the PiKA men prevailed in playoff hostilities and went on to defeat independent champs Old Dominion 1-4 in the "mid-semester afternoon classic." Chosen to the offensive all-star team were PiKA's Tony Spallone and Bruce Hobbs, Lambda Chi's Bill Coe and Bill Whitten, Kappa Alpha's Mac Lillywhite and Kappa Sig's Don Whitesell. Spallone's dual personality also gained him all-star defensive honors, with Lillywhite joining the defensive unit in addition. KA's Nick St. George, Phi Tau's Dan Newland and Lambda Chi's Warren Joblin filled out the squad roster. In an allied event, Tom Legg of SAE repeated as place kicking champion by splitting the uprights 95 of 100 tries, followed by runnerup Steve Tatem of Lambda Chi and third place Lillywhite. Lambda Chi won the team placement trophy, with SAE second and KA third.

Maintaining a strong early season bid for fraternity leadership, PiKA also captured the swimming crown for the second year running, with Theta Delt second and Pi Lamb tied with Kappa Sig for third. Top individual laurels went to independents Turk Despard and Mort Aulls, whose performances proved an index to the influence about to be exerted by independents in upcoming events.



Don Pous (left) accepts PiKA trophies in touch football and swimming, while Dick Coyle (right) holds Lambda Chi's bowling hardware. Dud Jensen, intramural director, displays SAE's volleyball trophy



SAES Tom Legg repeated as place kick champion



PiKA's Chip Ingram takes jump shot in his team's 50-33 victory over Kappa Alpha. Ken Rice (11) of PiKA looks on, along with Cal Cox (18) and Cal Whealton (16) of KA



Dick Coyle of Lambda Chi skirts around Sigma Nu's Fred Clayton in touch football clash won by Lambda Chi 20-13

INTRAMURALS

Over on the tennis courts, Pi Lamb's talented netmen walked off with blue ribbon honors, with Sigma Pi and PiKA trailing behind. Once again, an independent, this time Steve Parker, hammerlocked individual honors, snaring both the regular and freshman tournament titles. Only Paul Berghaus of Theta Delt managed the semi-finals. Independent Leamon Melson won championship honors in horseshoes, Kappa Sig capturing the fraternity crown.

Careful aim and proficiency at the charity stripe brought PiKA's Tony Spallone free-throw honors, hitting on 37 of 40 to edge second place finishers Ernie Phillips, Bob Stoy and Dan Barton, all of Sigma Nu, which won the team title.

SAE rampaged through ten consecutive victories to clinch the volleyball crown over defending champions Pi Lamb, who closed out at 8-2. Monroe managed the independents' top spot with an 8-0 mark. Crossing the street to the Williamsburg Bowling Alley, Lambda Chi, Sigma Pi and the independent K-Klobbers deadlocked for first place with 29-10 records in a scrambled, combined league.

Back to Blow Gym, this time for the ever-popular wrestling tournament. Sigma Nu repeated as grunt-'n'-groan specialist of the first magnitude, followed by Pi Lamb and Theta Delt. Individual crowns were hogged by independents, who constituted for the most part the fledgling W&M Wrestling Club. Independent Bart Weeks took first place in the 130-pound division, joined by comparts John Cochran at 157, Ed Jean at 177 and Charles Puskar at 181. Sigma Nu raked in three firsts, with Tom Steed at 147, Mike McCall at 167 and Fred Clayton in the unlimited class. Theta Delt's Don Duvall was the lone "outsider" to smash the winners' circle, bringing home the bacon in the 137-pound market. Monroe swept easily to the independent championship, followed by the grapplers of Old Dominion 2-3 and the K-Klobbers.

Basketball, ping-pong and handball singles and doubles all got underway in late January and early February, with badminton taking over the spotlight in March. Along with spring's sunny antics came cross country, softball, track and golf.



Eventual champion Tom Steed of Sigma Nu assumes control over Phil McLaughlin of SAE in early round of wrestling tourney, won for second year by Sigma Nu



Dudley Jensen heads a program designed to encompass faculty, fraternity and independent men in various competitions



Some 11 fraternity and 14 independent teams took part in this year's basketball action, with league winners meeting in a title game for all-campus honors

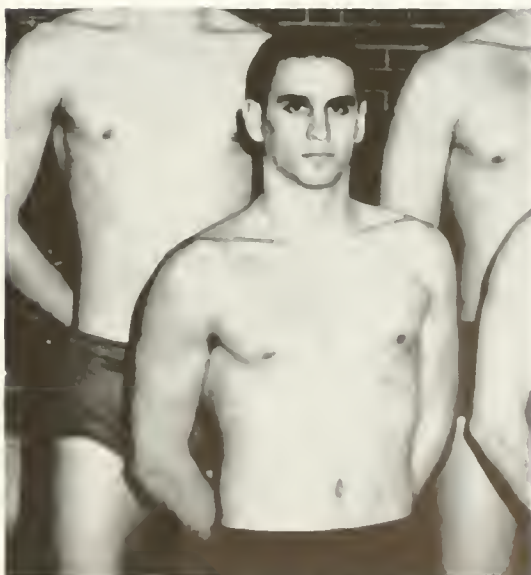

Independent entry Mort Aulls captured 100-yard freestyle title in swimming meet during winter

WOMEN'S ATHLETIC ASSOCIATION



WAA OFFICERS

D. Floyd, Secretary; M. Briscoe, President; S. Whitlow, Point Recorder

The 1959-60 women's athletic world was begun by the annual WAA freshman orientation picnic, and throughout the entire year WAA promoted intramural and intercollegiate athletics for women on campus. The purpose of the organization is to stimulate interest in sports and to create a healthy and recreative environment for all the women students.

As a freshman every co-ed automatically becomes a member of WAA. This membership entitled her to participate in varsity or intramural sports. Three committees compose the WAA organization: the Managers' Board, the Joint Committee, and the Intramural Committee.

Marge Briscoe held the gavel for the 1959-60 season, Sue Whitlow was elected point recorder, and Donna Floyd, secretary. Sue Foutz was chosen student head of intramurals, and Meci Carlson filled the secretarial job for the Managers' Board.

By being a member of an intramural or intercollegiate team, a co-ed earns a certain number of points. With an accumulation of 500 or 1000 points the recipient is then eligible for award. The highest number of points that can be awarded in intramurals is 50. Neither varsity nor junior varsity players can participate in the intramurals of that particular sport. Varsity team members may receive from 50-75 points, this range being determined by the coach.

1000 POINT AWARD WINNERS

M. Briscoe, N. Grubbs

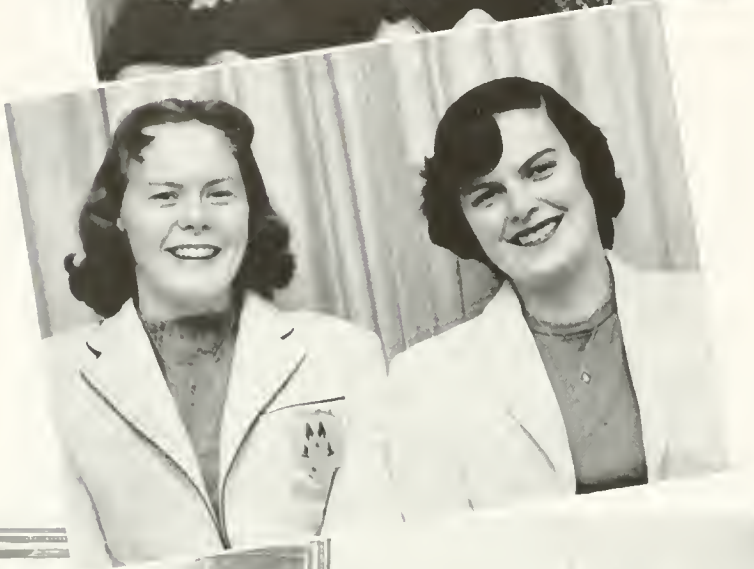

MANAGERS' BOARD

First Row: K. Davenport, W. Fowler, J. Caldwell, M. Welsh, P. Whitehurst, J. Dresser, S. Tilglunan. Second Row: P. Clements, M. Dameron, M. Carlson, M. Briscoe, F. Broache, P. Chastain, S. Wright, E. Horrocks



JOINT COMMITTEE

First Row: Miss Reeder, Mrs. Terry, M. Briscoe, Miss Barksdale
Second Row: S. Foust, D. Floyd, M. Carlson

HOCKEY



Varsity on left: J. V. on right: N. Grubbs, R. Shoemaker, L. Tiedeman, D. Zehfuss, L. Lane, S. Wright, J. Diamanti, C. Barclay, D. Nunn, S. Elliott, L. Carr, M. Carlson, Mrs. Dohmeier, K. Leon, P. Armstrong, K. Huey, B. Bowie, N. Wright, L. Murphy, M. Ireland, J. Redford, C. Watts, S. Mera, N. Scammon

This 1959 season the Squaws shone brilliantly, as they completed their most outstanding season since 1950. Coached by Mrs. Jerry Dohmeier and captained by Jogina Diamanti, the Squaws' slate read two wins, three ties, and one loss.

The most outstanding game of the season was with the Richmond Club, which ended in a 2-2 tie. This was the first time that the Squaws broke their streak of W&M victories. Other teams encountered were: Longwood, Westhampton, Roanoke, Norfolk Division of William and Mary, and Petersburg Club.

Two freshmen broke into the starting line-up: Liz Tiedeman and Donna Nunn. Veteran letter winners were seniors Nancy Grubbs, Lynn Carr, Meci Carlson, Jogina Diamanti; Sophomores Claudia Barclay, Ruth Shoemaker, and Shiras Elliott. Upper class newcomers to starting berths were sophomores Pat Palese and Diane Zehfuss.

The Squaws placed two girls on the Tidewater I team - Nancy Grubbs at Goalie and Jogina Diamanti at center halfback. Lynn Carr, left wing, and Ruth Shoemaker, left halfback, were chosen for Tidewater II. Meci Carlson, Donna Nunn and Mrs. Dohmeier went to the Southeast Tournament as substitutes.

Again two Squaws were chosen to represent the Southeast District at the National Hockey Tournament in Washington, D. C. They were Diamanti playing with the Southeast II team and Grubbs playing with the Southeast IV team.

This past hockey season was one of the finest at W&M, and there is great optimism for future teams on the Reservation.

Top: "Mrs. Dohmeier shows them how"

Bottom: Representatives to Southeast Tournament: M. Carlson, J. Diamanti, N. Grubbs, L. Carr, R. Shoemaker
Not pictured: D. Nunn, Mrs. Dohmeier





First Row: S. Cunningham, S. Griggs, P. Hicks, D. Floyd, E. Renzel, N. Grubbs, B. Carr, M. Gaffney, B. Gorjup, K. Huey, J. Ashton. Second Row: Miss Barksdale, E. Hartman, N. Tucker, L. Kirk, N. Lecke, M. Briscoe, F. Broache, M. Waldon, S. Spindle, Mrs. Dolmeier

BASKETBALL

All members of last year's varsity club returned: senior co-captains Nancy Grubbs and Marge Briscoe; Meci Carlson, Fran Broache, and Donna Floyd as forwards; Neal Lecke, Mike Gaffney and Lois Farmer as guards.

Each year the enthusiasm for basketball continues to rise, for this season over 40 women answered to the first day's call for practice. The spirit of the old aided by

that of the new sparked the Squaws to have a successful season.

The teams encountered were RPI, Mary Washington, Longwood, Westhampton, and Bridgewater. As is the annual custom, one long trip is taken by the Squaws. This year they traveled to Yankeeeland where they met Notre Dame of Baltimore, Maryland, and Swarthmore of Swarthmore, Pennsylvania.

Varsity Basketball Co-captains
Marge Briscoe and Nancy Grubbs



W&M Battles RPI



COACHES AND MANAGERS
Miss Barksdale, S. Cunningham, J. Ashton,
Mrs. Dolmeier





FENCING TEAM

First Row: H. Ruffner, T. Griffin, P. Whitehurst, T. Johnson, B. Bunn, J. Love, N. Murray



ARCHERY TEAM

Pat Smith, Sue Foutz, Betty Lee Franklin

FENCING TEAM

The clashing of foils found most of the members of the varsity fencing team returning. Madison College, Mary Washington College, and the International Center of Baltimore were the encountered teams. Girls on the squad are awarded anywhere from 30 to 60 points yearly. This depends on the discretion of the faculty sponsor.

VARSITY TENNIS

Nationally ranked Donna Floyd still remained the mainstay of the varsity tennis team. The Squaws held matches with Sweet Briar, Longwood, Westhampton; and the highlight of the season was our participation in the Middle States Tournament

VARSITY TENNIS

First Row: M. Carlson, D. Floyd. *Second Row:* A. Altizer, J. Ostenberg, M. Green, F. Broache



ARCHERY TEAM

Captained by Sue Foutz, four letter winners returned to the varsity archery team. A team is comprised of five members. Interest greatly increased this year resulting in two teams being formed. Meets with Westhampton, Longwood, and the Norfolk Division of William and Mary were held.

LACROSSE

Seven letter winners returned to the lacrosse field. They were Marge Briscoe, Janet Caldwell, Fish Griffin, Peggy Clement, Joan Galvin, Kitty Lutzelman, and Judy Urian. Hollins, Sweet Briar, Westhampton, and the Virginia Club were the teams encountered this season. The Virginia State Tournament was held in culmination of the year.

First Row: J. Caldwell, M. Briscoe, Mrs. Dolmeier, C. Allen, R. Rhine. *Second Row:* K. Lutzelman, D. Young, J. Wright



WOMEN'S



Student Director of Intramurals
Sue Foutz

The women's intramural program at William and Mary is headed by a student and faculty member. This year Sue Foutz was chosen as student head, and Mrs. Terry acted as faculty sponsor. The student head is appointed by the joint committee, and she is an ex-officio member of the manager's board.

Each individual sport is directed by a student manager. This year they were: hockey—Christian Thompson, archery—Sue Tilghman, basketball—Dot Young, bowling—Janet Caldwell, ping pong—Kay Davenport, swimming—Mary Welsh, softball—Peggy Clement, tennis—Erin Horrocks, and volleyball—Sue Griggs.

The sports offered in intramurals are so varied that each woman can enjoy participation in at least one. Most important in intramural play is interest, sportsmanship, and enjoyment, rather than ability. It provides for a good diversion that isn't too time consuming.

Besides having managers, each dorm and sorority elects an intramural representative to keep them well informed as to when, where, and how the teams should be formed.

At the end of each respective intramural season, the winner receives points toward the championship trophy for the entire year.



First Row: G. Dorset, S. Foutz, J. Diamanti, P. Clements
Second Row: A. Mendel, R. Rhine, A. Cheatham, F. Broache,
M. Holland, M. Rumazza, D. Young

There's no stopping her now



INTRAMURALS



Ludwell Hockey Intramural Champs

Watch out for the gutters!

Somebody do something, Quick!



Winners Box

Hockey	Ludwell
Basketball	Winter Sport
Bowling First Round	
Individual	Ann Jenkins
Team	Ludwell
Volleyball	Kappa Alpha Theta
Ping-Pong	Spring Sport
Tennis	Chandler
Softball	Spring Sport
Archery	Spring Sport
Swimming	Winter Sport



AND AT



NIGHT

FRATERNITIES

The Greek letter plaques over the doors of sorority houses and fraternity lodges symbolize one of the most enjoyable social experiences in the life of the college student.

Fraternity row was famous as an imaginative inventor of party themes that ranged from the tuxedo-formal to the Bermuda and party hat. There were Saturday afternoon receptions announced by banners of welcome to the visiting sororities. There were Beatnik parties with darkened, candlelit lodges and poetic recitations to the strains of Bruce. There were animal parties with imported live cows and pigs, Viking moats, and "prehistoric" parties with unique burlap sacks or leopard-skinned participants. In a more serious vein, on crisp nights the fraternities serenaded their sweethearts, lovely in long white formals with arms full of red roses. There were formal dances in the Great Hall, the Colony Room and at the Lodge, with careful decorations, dim lights, and figures moving to the music of a favorite band.

Our nine sororities were not completely dependent upon fraternities for their socializing. Talking far into the night at sorority slumber parties, exchanging gossip over the bridge table at inter-sorority parties, entertaining the pledges at big sister parties and dinners, they provided feminine social activities.

Second semester rush was a focal point in the sorority and fraternity calendar year. In anticipation of spectacular pledge classes, the boys planned smokers while the girls fretted over unique party themes. There were endless committee meetings and redefinition of codes of conduct by Pan-Hellenic and Inter-Fraternity Council.

In the quiet that followed rush, the sororities and fraternities turned to the more serious aspects of their responsibilities as student groups on the campus. There was the annual competition for "The President's Cup", and towards this end the groups stressed study and the individual's contribution to the all-over average. They were effective promoters for the Campus Chest and the Blood Bank campaigns. At Christmas and Easter there were orphan parties, visits to Eastern State and Dunbar, and collections taken to buy food for needy families in the Williamsburg area.

Friendships, the most intangible product of fraternity and sorority life, become meaningful and rich in the college years. These are friendships that grow as the members give themselves to group effort and take pride in group achievement. Friendship through which the pin becomes a tangible expression of union.



FRATERNITY INDEX

Theta Delta Chi.....	196
Sigma Alpha Epsilon.....	198
Pi Kappa Alpha.....	200
Kappa Alpha.....	202
Kappa Sigma.....	204
Phi Kappa Tau.....	206
Lambda Chi Alpha.....	208
Pi Lambda Phi.....	210
Sigma Pi.....	212
Sigma Nu.....	214
Inter Fraternity Council.....	216
Pan-Hellenic Council.....	217
Chi Omega.....	218
Kappa Alpha Theta.....	220
Kappa Kappa Gamma.....	222
Pi Beta Phi.....	224
Phi Mu.....	226
Alpha Chi Omega.....	228
Kappa Delta.....	230
Delta Delta Delta.....	232
Gamma Phi Beta.....	234



THETA DELTA CHI



CY SMITH, President



CY SMITH, *President*

LEE ELLISON, *Secretary*

JOHN CLARK, *Treasurer*

Well it seems that despite all obstacles Cap'n Bill navigated the good ship "Theta Delt" through another year in fine style—tenny pumps and all. This old fraternity was the eleventh secret fraternity to be founded in America, tracing its origin to Union College, where it was begun in 1847. It was the first fraternity to appear on the campus of William and Mary, being established here in 1853; this is only one of a number of firsts for Theta Delt—firsts that include the pledge pin, an official flag, a publication, and the adoption of fraternity colors.

Among the crew this year were Paul Berghaus, member of the Honor Council and the Student Assembly, varsity football player Dick Rinker, Don DuVall, the 137-pound intramural wrestling champion, and president-elect John Pffor, who is reported to be considering a lucrative offer

from tennis-promoter Jack Kramer.

Theta Delt had its usual merry cruise around the social world this year, with sweetheart Lee Sykes making a lovely first mate. Ports of call included the Founders' Day Banquet, Christmas Dance, Egg Nog Party for the faculty, Sweetheart Dance, Pledge Banquet, Pajama Party, and that now-famous (the writer hopes this is the correct adjective) Boat Party. There we leave our happy crew preparing for their trip to who knows where.

Added to Theta Delt's crew in February were: Doug Etka, Bill Henry, Arnold Jones, Ronald Jones, John Johnson, Ed Kirby, Walt Bivins, Terry Meket, John Phillips, Rolf Svendsen, Steve Parker, Bill Depuy, John Findlay, Charles Yayson, Tom Richardson, Keith Blomstrom, and Turk Despard.

Watch out, the boat's rocking



Another memorable afternoon





H. Aulick
J. Ayres
R. Bennett



P. Berghaus
R. Blase
G. Clark



F. Curcio
D. Dopp
L. Ellison

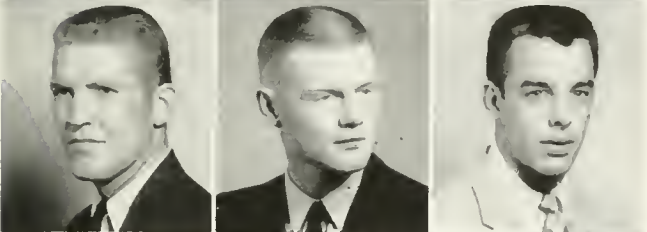

G. File
J. Heald
J. Knotts

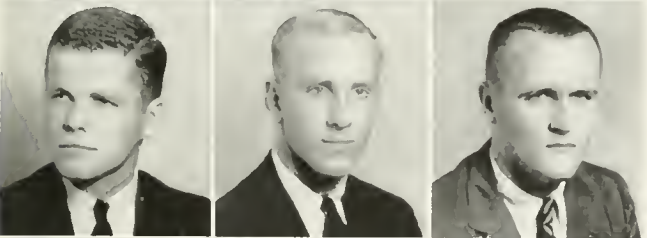

C. Lindberg
D. Mance
J. Pforr



D. Rinker
T. Secules
F. Silcox



B. Slaughter
C. Smith
D. Stewart



R. Tatum
D. DuVall
L. Suiters

⊖

Δ

X



JOHN JERREHIAN, *President*

SIGMA ALPHA EPSILON



JOHN JERREHIAN *President*
 TOM LEGG *Vice President*
 DICK COLUMBO *Secretary*
 ART LLOYD *Treasurer*

The first sound one hears as he begins a jaunt down Fraternity Row is a din of wild hellacious merriment coming from the first lodge on the right. Could this be . . . ? It is—the SAE Lodge, and the brothers here have been known to have an occasional party. In fact, Sigma Alpha Epsilon was the first social fraternity to be founded in the South, and the second to be established at William and Mary, being established here in 1857; it now has the largest membership of any fraternity in the nation.

As is the usual procedure, many SAE brothers were active in campus affairs this year. These included "Skeets" Mink, residence counselor of Old Dominion Dormitory; Bob Evanovich, President of the Physical Education Club; Norm Burnett, Editor of the "Royalist",

the campus literary magazine; Jon Stephenson, varsity halfback and a Southern Conference "Player of the Week"; and other varsity football players, Mike Pokorny, Don Handy, H. C. Thaxton, and Dave Wittan.

The highlight of the 1959 fall semester was the Sweetheart Dance December 12 at which Bobbie Berkley was crowned Sweetheart. The next day the pledges and brothers held their annual Christmas Serenade. With their usual share of weekend parties and much activity expected in the Spring, the year was a full one for SAE.

The February pledge class consisted of Bryan Pritchard, Ronnie Williams, Larry Simpson, Jim Green, John Dnnlap, Steve Webb, Rich Wright, and Frank Govern.

Give that old SAE handshake



Three cheers for Minerva





J. Aliotti
R. Amole
T. Anderson



A. Boyd
N. Burnett
D. Columbo

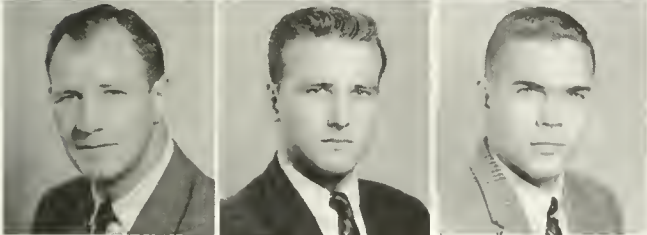

B. Evanovich
B. Gaston
D. Hardy



B. Harrison
J. Jerrehian
B. Jones

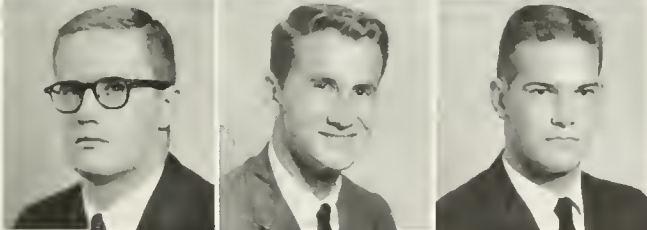

T. Legg
A. Lloyd
B. Lynn



B. Metts
P. McLaughlin
D. Moorman



D. Straley
H. Thaxton
L. Thek

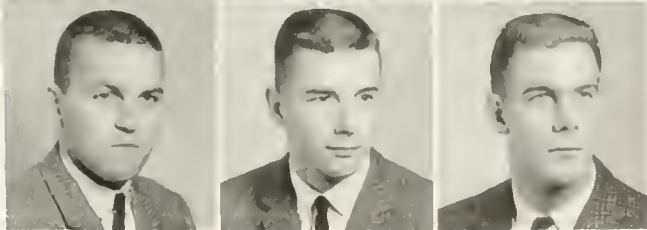

M. Trusty
J. Ukrop
D. Whittan



LARRY SCHALK, *President*

PI KAPPA ALPHA



- | | |
|---------------|-----------------------|
| LARRY SCHALK | <i>President</i> |
| KEN LOUNSBERY | <i>Vice President</i> |
| BRUCE HOBBS | <i>Secretary</i> |
| BOB SPALLONE | <i>Treasurer</i> |

Well it seems that the boys from Pika did their usual exemplary job of guarding Greeks and Joekey Corner despite the many obstacles and diversions—diversions such as girls, and . . . need I say more. Going back in time a little bit, the original chapter of Pi Kappa Alpha was founded at the University of Virginia in 1868, and only three years later, in 1871, the Gamma Chapter was established at the College of William and Mary.

Besides their loyal sentry duty, the Pikas also played many other important roles in student affairs. For the second straight year they have led the intramural sports race at the end of the first semester, capturing trophies in swimming and football. Some of this year's outstanding members were: Tom Foster, Vice President of Scabbard

and Blade and President of the Senior Class; Don Pons, President of the Sociology Club; and other Scabbard and Blade members—John Tracy, Bill Burnside, Gary Collier, and Larry Bechtold.

As is the custom, a few parties were held throughout the year; these included the March Founders' Day Banquet and Dream Girl Ball, the Prehistoric Party, the usual sorority and week-end parties, and two beach parties.

February additions to the guard were: Robin Reighley, Jim Delaney, Perry White, Joe Cunningham, Wayne Coakley, Bart Barbee, Al Strang, Fred Gaston, Ray Matson, Pete Conlan, Chico Herrick, and Tom Vice.

Eat much?



A Summer Place



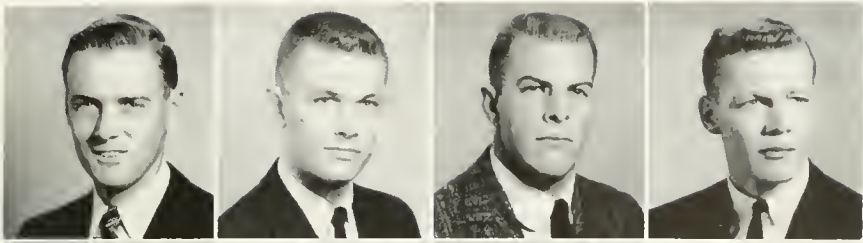

R. Allegood
P. Bankes
L. Bechtold
D. Bradley

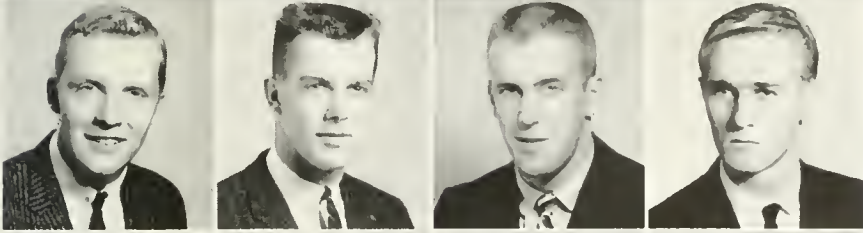

W. Burnside
G. Collier
D. Corsen
R. Cromwell

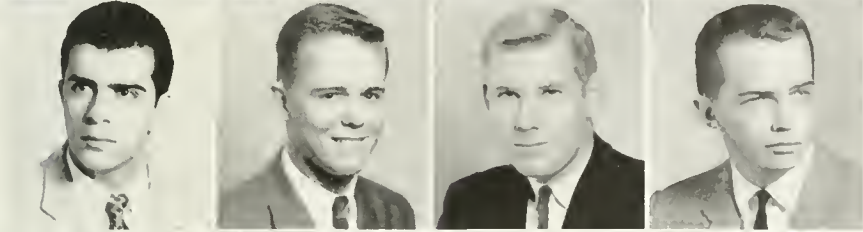

T. Dellaero
B. Duffee
G. Evans
T. Foster

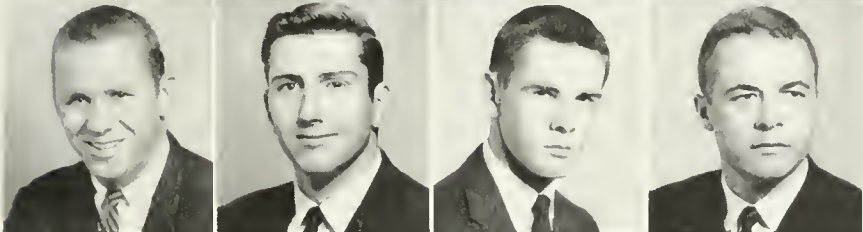

J. Fox
B. Hobbs
E. Ingram
B. Kent

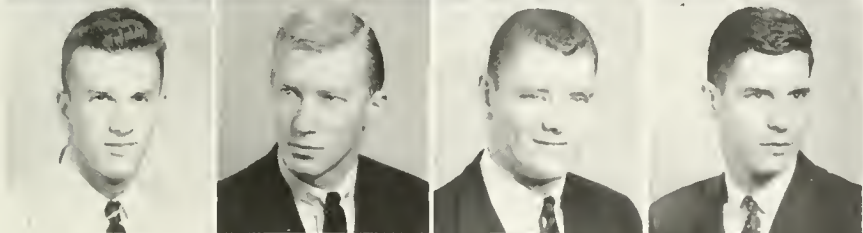

R. Kilgore
J. Lawrence
K. Lounsbury
W. Piotrowski

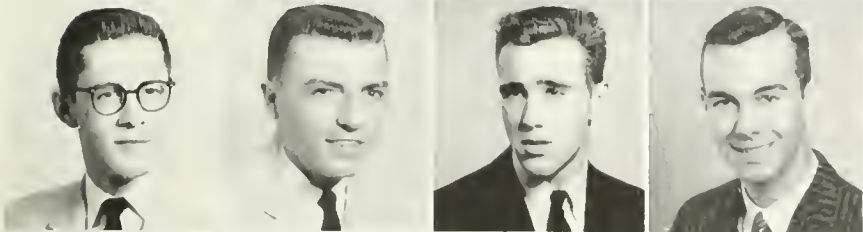

D. Pons
L. Schalk
F. Schilling
A. Spallone

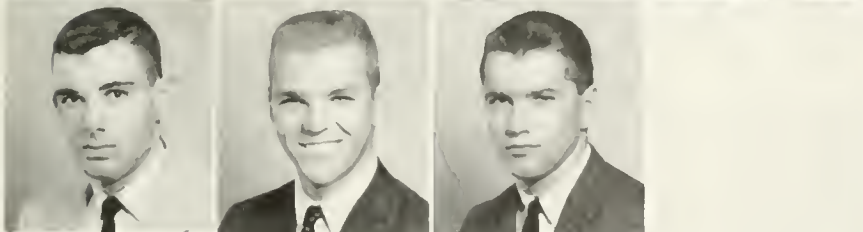

R. Spallone
J. Tracy
P. Tutschek

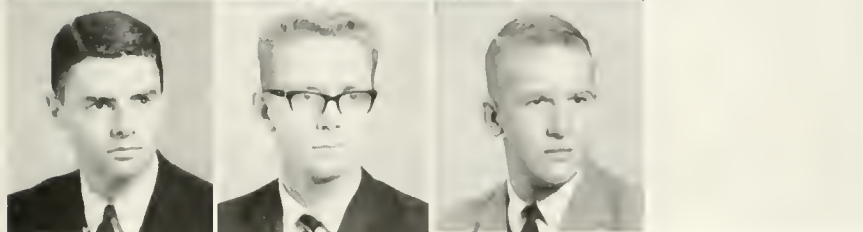

E. Walton
J. Watson
R. Young

Π
K
A

KAPPA ALPHA



NICK ST. GEORGE, *President*

- NICK ST. GEORGE.....*President*
- BUCK LYNN*Vice President*
- PETE SCHIRMEIER.....*Secretary*
- PERRY COBB.....*Treasurer*

As the sun sets in the west we hear a rebel yell echoing across the camps, "The South will rise again," and so the sons of Robert E. Lee complete another successful year. The original chapter of this Southern fraternity was founded at Washington and Lee in 1865 with the help of Robert E. Lee.

The Alpha Zeta chapter was established at William and Mary in 1890, and has been continually active longer than any fraternity on campus. KA demonstrated its versatility this past year by having outstanding members in many activities. In the sports field, Wayne Woolwine was on the all-Southern Conference second team and co-captain Buck Lynn received honorable mention as well as serving as President of the Varsity Club. In basketball Kenny Roberts upheld the southern tradition. The

president of KA, Nick St. George, was a ROTC company commander, and another man of note was Shep McKenney, William and Mary debater.

Turning to the social scene, Carolyn Todd Ball was this year's sweetheart, and as usual KA had its full share of social events. Besides the usual sorority parties, there were the fall open houses for freshmen girls, the Black and White Ball, the Christmas Serenade, at which time Santa Claus distributed candy canes to all girls on campus, and the climax of the year, the thirteenth annual Southern Ball and parade.

New wearers of the Kappa Alpha pledge pin are: John Howell, Fred Lowe, Jim Hunsucker, E. J. Bowen, Tom Davenport, Bill Johnson, Bill Thomas, and Bill Lehner.

Here's to Robert E. Lee



Rebel Rousers



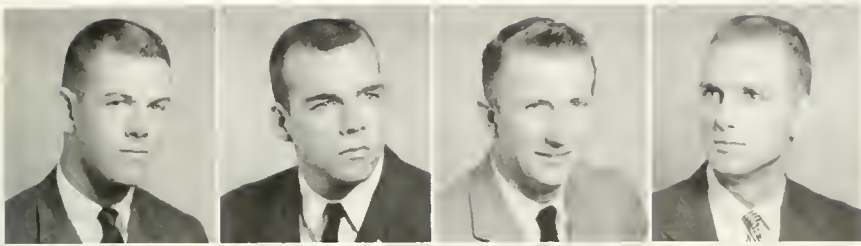

C. Blandford
W. Buyn
J. Chinn
P. Cobb



C. Cox
A. Hamilton
W. Hicks

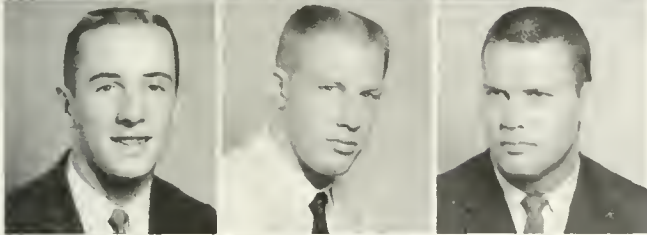

R. Killman
M. Lillywhite
G. Lynn



T. Martin
S. McKenney
K. McTague



R. Nicholson
C. Owens
D. Poist

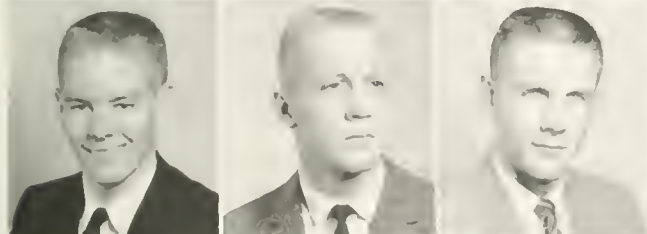

G. Quandt
K. Roberts
J. Saunders

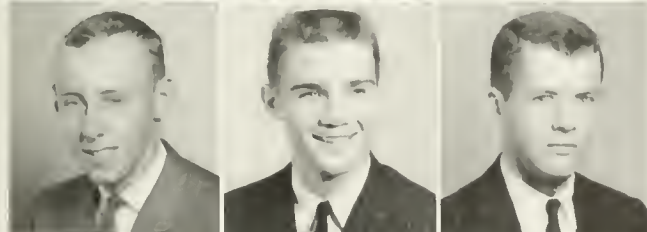

P. Schirmeier
E. Sharbaugh
J. Speight

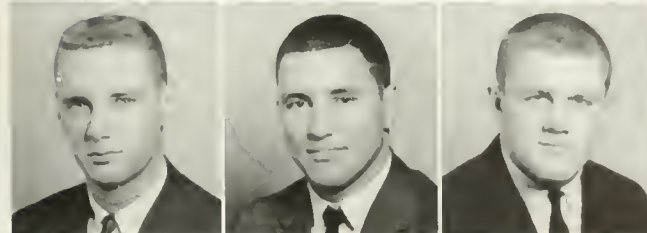

N. St. George
R. Vanarsdall
G. Woolwine



AL OWENS, *President*

KAPPA SIGMA



- AL OWENS..... *President*
- BILL DARROW..... *Vice President*
- CHARLES NABILL..... *Secretary*
- FRED BUSH..... *Treasurer*

Flash! Latest Daw Jones averages show tremendous gains for Kappa Sigma during the fiscal year of 1959-1960. The main office of this old and trusted firm was founded at the University of Virginia in 1869, and the Nu Chapter was established on the campus of William and Mary in 1890.

This year's assets were numerous, including: Dave Gatti, veep of the Varsity Club and a member of the varsity football team; Ralph Crutchfield, President of the IFC, member of ODK, head of the ROTC Cadet Corps, and a member of the Honor Council; Tom Farrington, member of ODK, co-captain of the varsity basketball team, and a member of the Honor Council; varsity basketball players Jim Osbon, Howdy Miller, Henry Corns, Charlie Woolum, Dave Bottoms, and second leading scorer, Bev Vaughn; Ron Masci, co-captain of the

varsity baseball team; Don Snook, fraternity editor of the COLONIAL ECHO; and last, but definitely not least, sweetheart, Julie Morgan.

Receipts were incumbent for the Sweetheart Ball, the Rathskeller Party, the Virginia Beach Weekend, the Pledge-Brother Dinner, the football game, and numerous other parties.

All told, the earned surplus for Kappa Sigma this year was a wonderful time.

Assets acquired in February included: Bill Beale, Ed Day, Dan Dickerson, Dave Dickerson, Dan Driscoll, Bob Harris, John Meagher, John Mertz, Dick Swenson, Irish O'Hara, Ed Napodano, Chuck Puscar, Art Reeside, Curly Roper, John Slfka, Jim Talbert, Dick Spinelli, Bob Soleau, Kirk Gooding, George Pappas, and Mort Aulls.

Real beat characters



It's about those smiling faces!



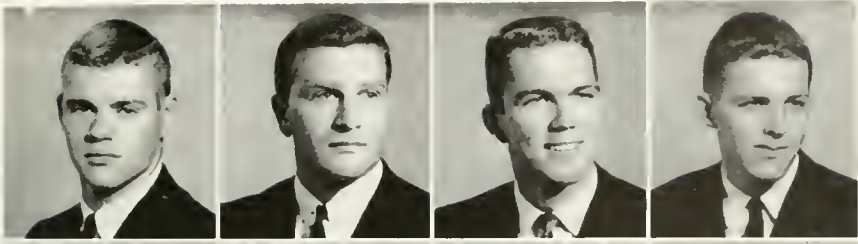

P. Albright
R. Baltas
G. Berryman
S. Bishop

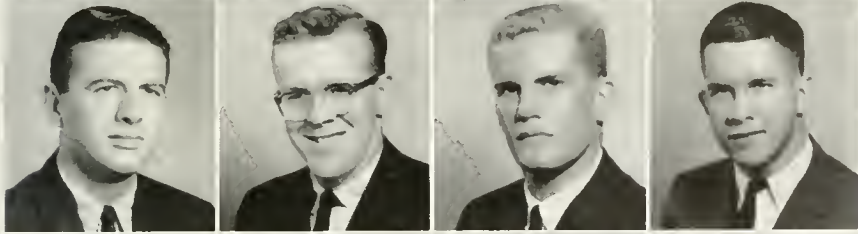

D. Bottoms
F. Bush
H. Corns
R. Crutchfield

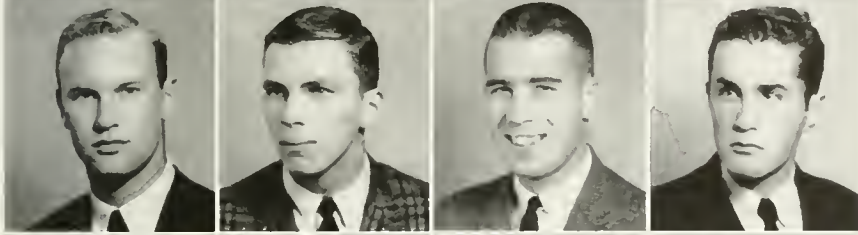

B. Darrow
P. Ellis
J. Farrell
T. Freeman

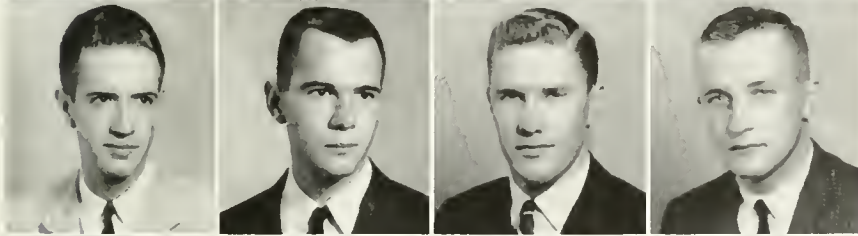

B. George
C. Gobrecht
C. Grimsley
J. Gudinas



B. Irby
R. Langston
W. Lay
H. Miller

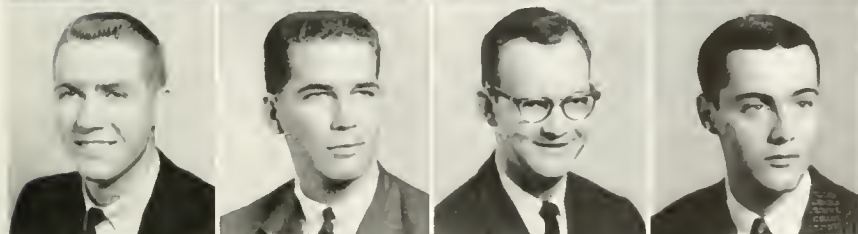

C. Nalill
J. Osbon
A. Owens
M. Patterson



H. Reynolds
D. Snook
B. Vaughan



D. Whittingham
D. Whitesell
C. Woolham



DANNY NEWLAND, *President*

PHI KAPPA TAU



- DANIEL NEWLAND *President*
- DAVID HEENAN *Vice President*
- CHARLES DUDLEY *Secretary*
- JOSEPH LAWLER *Treasurer*

By now it is common knowledge that the Phi Tau lodge has become a place of refuge for orphan bathtubs—these boys must really be obsessed with personal cleanliness . . . or something. This bathtub-diving group steams from the original chapter of Phi Kappa Tau, which was founded at Miami University of Ohio in 1906. The Alpha Theta Chapter was established at William and Mary in 1926.

As usual, Phi Tau was well-represented in a wide variety of student activities: Don Farrell served his third term as assemblyman, Terry Browne was much in evidence in school theater work, Charley Dudley completed his fourth season on the varsity golf team as well as holding down the job of Photography Editor of the COLONIAL ECHO, Dan Link was a member of the William and Mary

Band, and President, Dan Newland, sparked the track team as co-captain.

Despite rumors to the contrary, Phi Tau did have its usual share of weekend parties; at these sweetheart Sue Bruton was much in evidence. The social year also included weekend trips to Virginia Beach and Old Point Comfort, and a combination Sweetheart Dance and Founder's Day Celebration, which was held on March 12, at the Chamberlin Hotel in Old Point Comfort.

Phi Kappa Tau pledged the following boys in February: John Basher, Andy Cremedas, Pete Davis, John Gette, Tom Haley, John Heenan, Gary Hime, John Hogwood, Ron Kish, Jim McManus, Tom Palmer, Tom Siciliano, and Mike Patterson.

Rumble!!



Within the "Den"



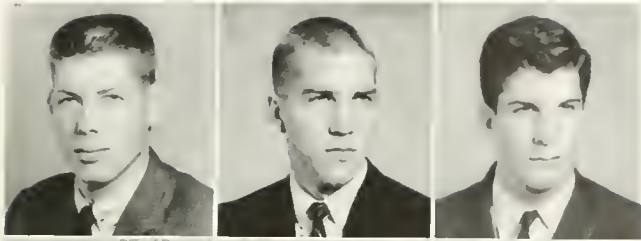

C. Anderson
T. Browne
M. Cremedas



C. Dudley
D. Farrell
R. Filion



J. Freas
R. Gustafson
W. Haley

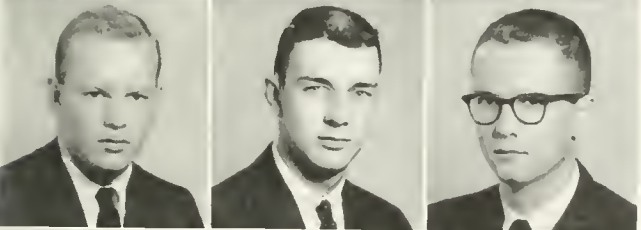

D. Heenan
J. Lawler
D. Link



D. Long
D. Newland
E. Payne

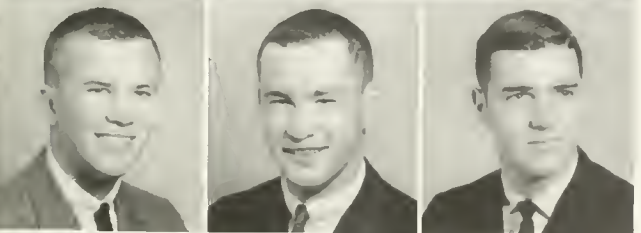

E. Perkins
H. Schmidt
E. Shanklin



J. Stone
R. Storm



J. Tate
H. Vermillion

Φ

K

T

LAMBDA CHI ALPHA



JOE DODD, *President*



JOE DODD, ... *President*
 GLENN CAYWARD, ... *Vice President*
 BEN DULASKI, ... *Secretary*
 MIKE COLLETON, ... *Treasurer*

"Hear ye! Hear ye! Hear ye! The Epsilon Alpha Zeta Chapter of Lambda Chi Alpha was founded on the campus of William and Mary in 1927 to become the 102nd chapter of the fraternity.

"Representatives of this chapter are found in all fields of student activity here in Williamsburg: Glenn Cayward, President's Aide and Chairman of the Men's Honor Council; Ben Dulaski, Bill Whitten, and Charlie White, Assemblymen; Warren Joblin, captain of the track team and President of the Pep Club; Mike Heims, captain of the tennis team; Bob Hopkins, Head cheerleader; Ken Rice, captain of the golf team; Mike Lashley, all Southern-Conference Tackle; Bill Clayton, Managing Editor of the "Flat Hat", Ron Monark, member of the Men's Honor Council, and Class Editor of the COLONIAL ECHO; Mike

Colleton, President of the Accounting Club; and Dan Sheehan, President of the Math Club.

"Scholastically the chapter ranks first on campus, and socially they have been very active with never-to-be-forgotten events such as the annual Richmond Lambda Chi State Ball, the crowning of Miss Nancy Carol Taylor as Sweetheart at the Christmas Formal, the first annual Christmas Reading for the faculty and administration, the Virginia Beach week end, and the numerous other parties which made up a riproarious year for the Lambda Chis.

"The year's new pledges were Stephen Barrett, Tom Bosserman, Tom Hayden, Tom Lytle, Toby Merchant, Jack Pollard, John Queen, Jim Scott, Tom Symmes, and John Riley."

Mingling with the crowd



Hi boys!





M. Aenff

J. Alexander

J. Balm

D. Barry

N. Brown

G. Cayward

M. Chappell

W. Clayton

W. Coe

C. Compton

J. Cooter

R. Coyle

J. Crouse

W. Davis

J. Dodd

B. Dulaski

G. Fentress

J. Gibbs

W. Hawk

S. Hayes

M. Heims

R. Henry

C. Herr

H. Hill

R. Hopkins

W. Joblin

J. Lacey

G. McGee

S. McMarlin

R. Monark

J. Mulihausen

H. Parteh

K. Rice

W. Robertson

D. Sheehan

R. Shepherd

G. Skrzypek

S. Tatem

C. White

W. Whitten

A

X

A



AL ATHEARN, *President*

PI LAMBDA PHI



- AL ATHEARN.....*President*
- BOB BROGLIA.....*Vice President*
- MIKE KOLMAN.....*Secretary*
- JERRY KING.....*Treasurer*

Beatniks, gangsters, hobos, pirates—what kind of party will this fun-loving group at Pi Lamb think of next. Yes sir, I do believe the boys down there have been known as having a party or two during the past year. This non-sectarian social fraternity was founded at Yale University in 1895, and the Virginia Psi chapter was established at the College of William and Mary in 1929.

In the few moments they weren't having parties, quite a few members of Pi Lamb found time to make many contributions to campus life at William and Mary. These include Richard Neely, President of the Student Body, member of Omicron Delta Kappa and a President's Aide; Steve Lovell, Secretary of the Interfraternity Council, associate editor of the *Flat Hat*, and head of the blazer committee; Lynn Shaw and Armen Bahadurian, members of the Student Assembly; William Thack, President of Slaughter's English Literary Society; John Baldino, stage

manager of the William and Mary Choir; Mark Groothius, Varsity Basketball; Glenn Mann and Dave Kurland, Varsity swimming, and Art Vandroff, and Jerry King, Varsity tennis. Also the members of Pi Lamb have found time to have the highest scholastic average among the fraternities for four out of the last six semesters.

Besides the run-of-the-mill weekend spectaculars, the social calendar included the Winter and Spring Serenades, the annual Winter Formal, at which Marcia Hoffman was crowned sweetheart, the annual Parent-Alumni Weekend, and the annual Virginia Beach week end.

February additions to the group were: Mike Diamant, Howie Fisher, Neal Friedentstine, Jeff Goldblatt, Bennett Johnson, Steve Loeber, Ralph Naden, Tom Reese, Bill Remy, Al Saffold, Steve Segal, Larry Sidebottom, Dick Smith, Bernie Woodard, Jerry Van Voorhis, Arthur Odom, and Armen Bahadurian.

Bug Furman??



Rock'n Roll Waltz



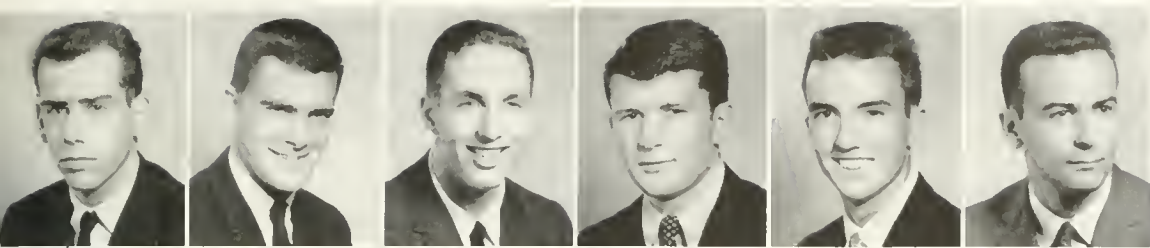

J. Baldino
 G. Bartlett
 J. Blinick
 B. Broglia
 T. Callan
 N. Caplan

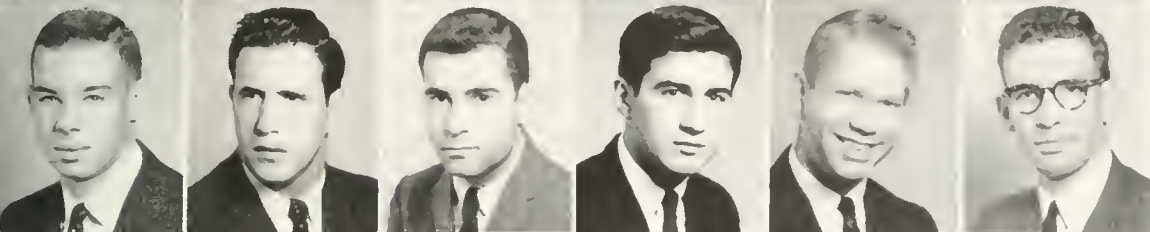

D. Clarke
 P. Clements
 S. Coblin
 J. DeLaurentis
 J. Fronfield
 B. Goldstein

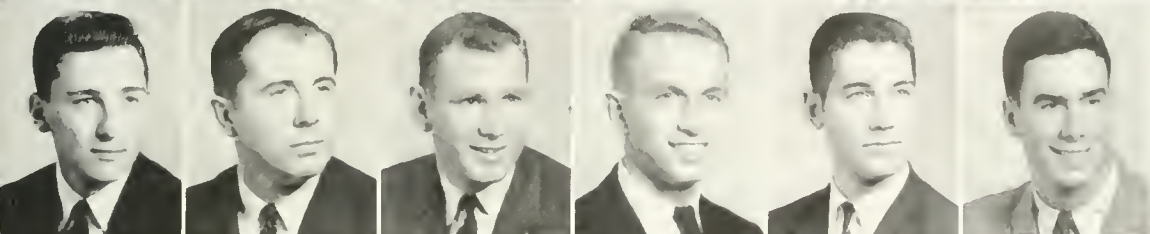

M. Groothuis
 J. Handy
 P. Hendel
 M. Kalman
 W. Kucwicz
 D. Kurland

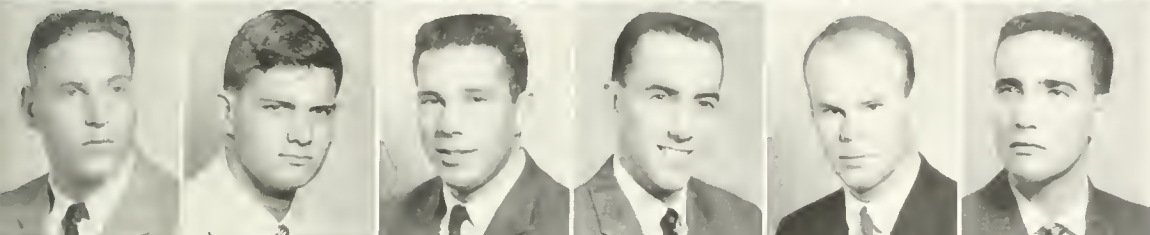

S. Lovell
 G. Mann
 S. Metzger
 D. Mowry
 D. Neeley
 R. Paolillo

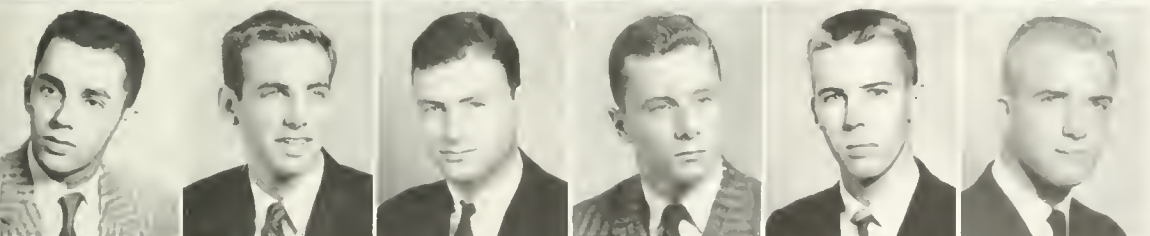

F. Recchuiti
 J. Riess
 L. Roosen
 T. Schoenhut
 J. Severin
 L. Shaw

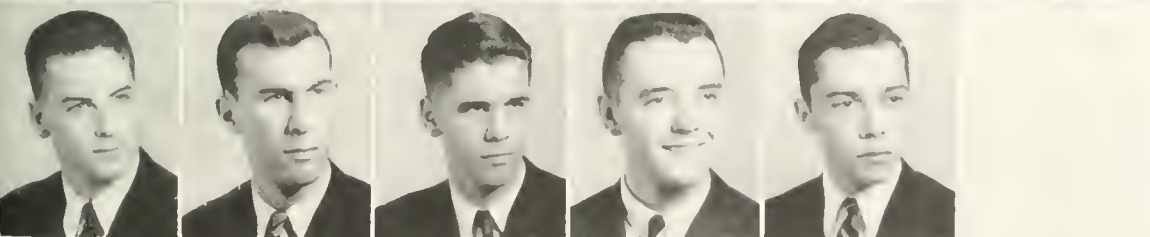

K. Shlakman
 G. Silver
 B. Smith
 R. Spellman
 J. Tauber

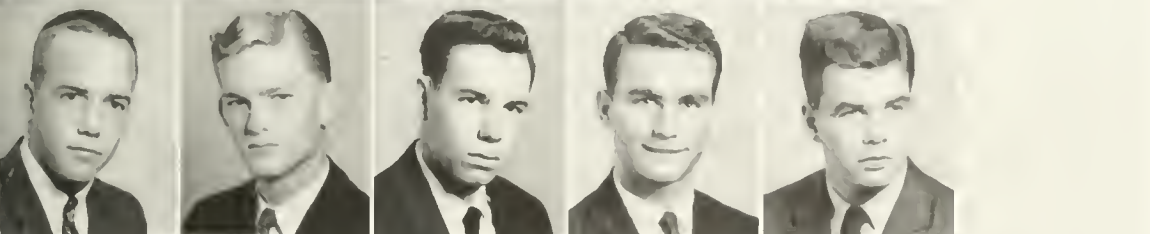

B. Thach
 T. Tharin
 J. Udell
 A. Vandroff
 P. Verkul

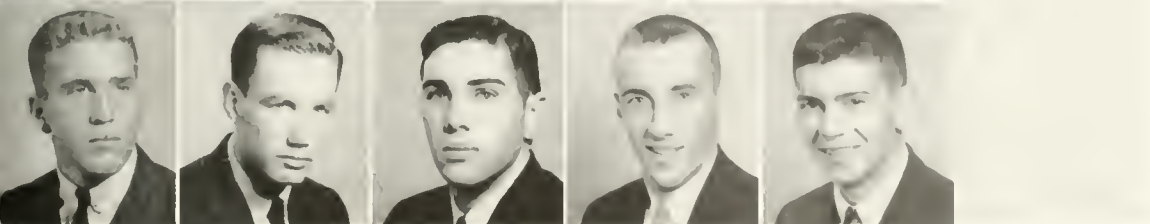

B. Wachs
 B. Walman
 D. Weissman
 D. Wood
 P. Yahr

II
 Λ
 Φ



BOB SQUATRIGLIA, *President*

SIGMA PI



- | | |
|--------------------|---------------------------|
| ROBERT SQUATRIGLIA | ... <i>President</i> |
| DICK NORSWORTHY | ... <i>Vice President</i> |
| PAUL BRUCKER | ... <i>Secretary</i> |
| RON JORDAN | ... <i>Treasurer</i> |

As we proceed down Fraternity Row, we hear a flow of melodious sounds streaming from one of the lodges. Could it be? Yes it is—it's the Sigma Pi lodge, and the brothers have just finished singing their way successfully through another year.

The original chapter of the harmonious group was founded in Indiana at Vincennes University in 1897, and the Alpha Zeta Chapter first appeared on the William and Mary campus in 1897. Sigma Pi remains to this day the only national fraternity to use the Greek Cross as its badge.

Despite their preoccupation with music, quite a few of the brothers found time to play an important role in campus life. President Bob Squatriglia did an excellent job as residence counselor of Old Dominion Dormitory. Also serving the College well were Gregg Tweet, president of the Sophomore Class and Pete Siegenthaler, Junior

member of the Student Assembly. Let us not forget Mal Robinson, a Draper Scholar and student director of the William and Mary Theater.

No singing group would be complete without a girl, and Sigma Pi is no exception. Charming Mary Beth Curran is sweetheart of Sigma Pi. Concerts this year included the Christmas Formal, Pledge-Brother Banquet, Founders' Day Banquet, fifteenth annual Christmas party with Tri-Delt for needy orphans, and the annual Orchid Ball Weekend, which was held at Old Point Comfort.

February additions to the chorus were: Richard Ikenberry, Cordell Bowman, Harry Green, Gen Graves, Rosser Pettit, Gene Galusha, Jim Goodell, Charles Henderson, Ed Shattuck, Jim Cochrane, Kent Delano, Karl Zavitkosky, Al Scott, and Charles Lovell.

There's always a party



Time out for a laugh



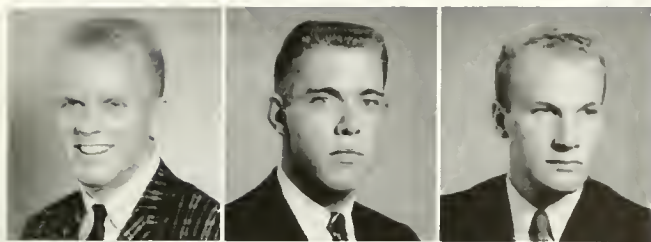

R. Bolander
W. Bolton
P. Brucker



J. Caserta
R. Charbonneur
M. Conn

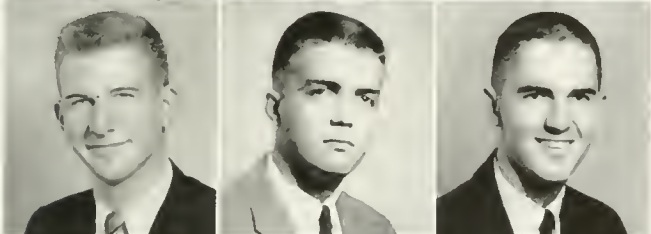

B. Garside
J. Glendenning
G. Gravely

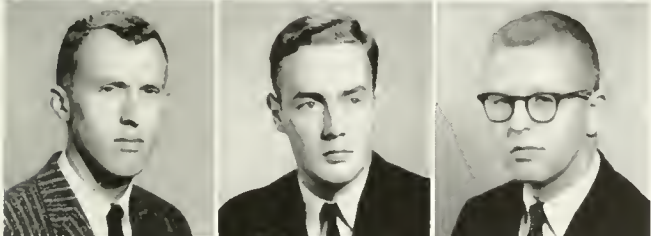

P. Gyftas
P. Jones
R. Jordan

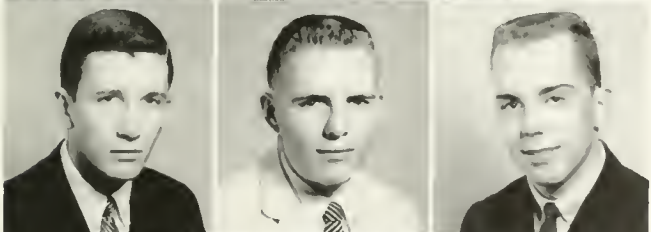

D. Lloyd
M. Lyle
W. Mirquet



T. Murphy
F. Nesbith
R. Pritts



B. Richardson
P. Siegenthaler



R. Squatriglia
W. Young

Σ

Π



BENJAMIN JOHNSON, *President*

SIGMA NU



- BEN JOHNSON *President*
- WAYNE CHEEK *Vice President*
- H. S. GORDON *Secretary*
- JIM PORACH *Treasurer*

Reaching the end of Fraternity Row, we hear what appears to be a convention in the house with the golden snake hanging from its porch. "And as I scored my fifth touchdown of the game . . ." No doubt about it, this can only be the sound of the Sigma Nu football players discussing their illustrious feats on the gridiron. However, that's getting ahead of our story a bit. Sigma Nu was founded at Virginia Military Institute in 1869, and the Epsilon Iota Chapter was established at William and Mary in 1923.

Besides having seven starters on this season's football team, the brothers of Sigma Nu were active in a wide range of student activities. In athletics these include Chuck Sanders, co-captain of the basketball team, the winning of the intramural athletic trophy for the third time in

four years and the winning of the wrestling championship. In other fields we find Bob Stoy, president of the Varsity Club, Paul Dinsmore, senior assemblyman; Chuck Hassett, president of the Political Science Club; Harrison Golden, president of the Phoenix Society; and Jack Grizzard, president of the Westminster Fellowship.

Sigma Nu's social events, graced by the presence of sweetheart, Joyce Rivers, included the annual Christmas serenade, the White Star Formal, the Sigma Nu Weekend and occasional weekend parties just to break the monotony of studying seven nights a week.

New members of this happy group include Peter Bosch, Ed Jean, Tom Wing, Wayne Coddling, Barry Grantier, Tom Harris, Lenny Dunford, Karl Gretzinger, Ed Davis, Peter Bradley, Marshall Williams, and Aubrey Goldberg.

Night out with the boys



A Shipwreck can be fun!



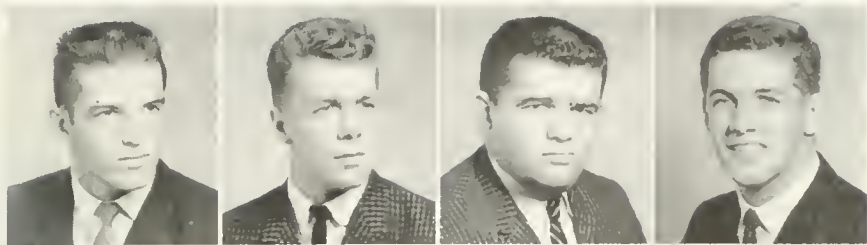

D. Barton
W. Cheek
F. Clayton
F. Coddling

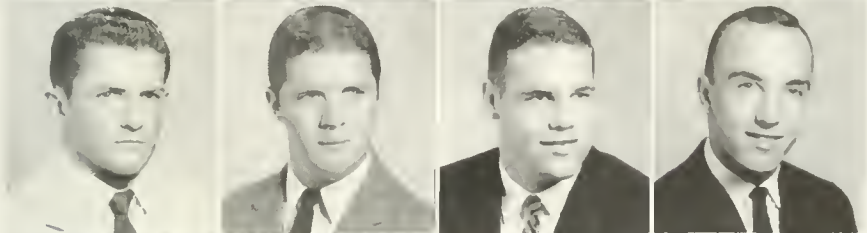

D. Comyger
P. Dinsmore
E. Erdoney
D. Fiscella

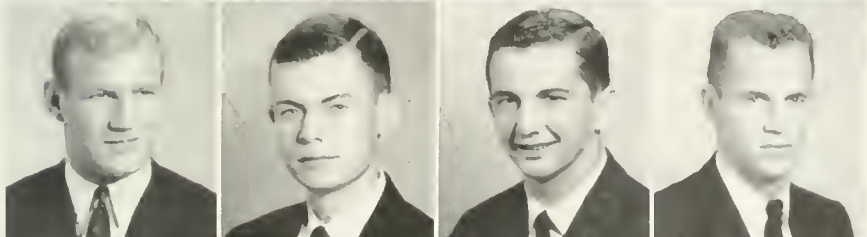

H. Golden
P. Gray
J. Grizzard
C. Harris

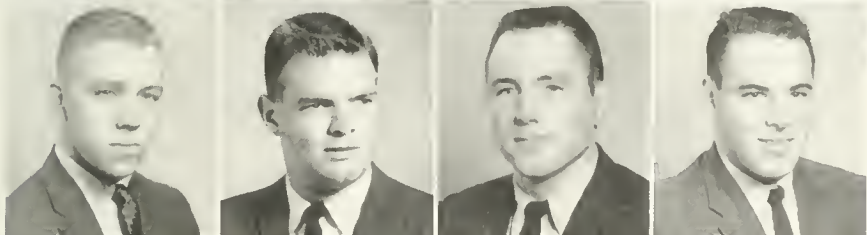

C. Hassett
R. Hoyer
B. Johnson
I. Lehnson

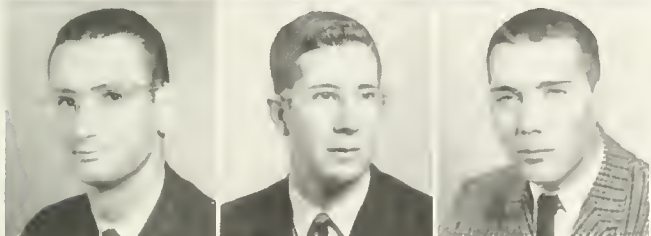

R. Loker
M. McCall
D. O'Toole



B. Overacher
E. Phillips
S. Pokrywka

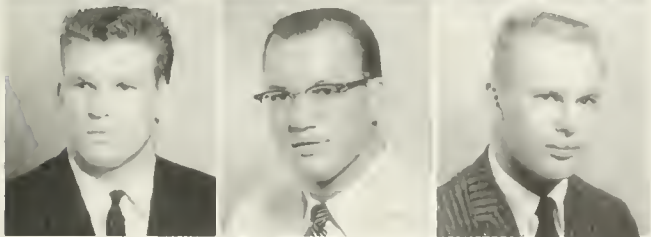

J. Porach
R. Snyder
T. Steed



B. Stoy
D. Way
J. White



RALPH CRUTCHFIELD, *President*

INTER-FRATERNITY COUNCIL

The Inter-Fraternity Council at the College of William and Mary is composed of the president and a second representative from each of the eleven fraternities represented on the campus.

The officers of the Inter-Fraternity Council, except for the vice president who must be chosen from among the fraternity presidents, are elected from the eleven representatives and hold office for a one-year period.

The purpose of the IFC is to encourage interest in scholarship and athletics in the fraternity men of the college, and to promote a cordial relationship among the fraternities. The IFC also attempts to maintain a good relationship between the students and the people of Williamsburg.

The Council establishes the rules governing general fraternity action and rushing. This year the IFC published a booklet to inform students of the rules and practices concerning rushing.

During the 1959 session the IFC sponsored the annual Block Party and undertook several service projects. The IFC was led this year by Ralph Crutchfield, president.



First Row: D. Newland, S. Lovell, R. Crutchfield, T. Secules, W. Joblin. *Second Row:* J. Odell, P. Schürmier, R. Norsworthy, D. Mance, A. Owens, B. Thompson, F. Nesbith, L. Schalk. *Third Row:* T. Johnson, C. Smith, D. Farrell, W. Metts, J. Ukrop, J. Farrell, S. Pokrywka, J. Mobby

PAN-HELLENIC COUNCIL

The Pan-Hellenic Council is a representative organization consisting of two delegates from each of the nine sororities on campus. In addition to promoting inter-sorority relations within the college, the council discusses problems of interest to the fraternity system and to the college and cooperates with the college administration in the maintenance of high social and scholarship standards. The Council also regulates rushing, pledging, and initiation of fraternity women.

The college Pan-Hellenic Council is represented nationally by the National Pan-Hellenic Conference which consists of delegates from each of the national sororities. National Pan-Hellenic and the college Pan-Hellenic Council seek to promote scholarship and a better relationship among all members of the fraternity system.



KATHLEEN McCURDY, *President*



First Row: M. Dietrich, C. Bowen, M. Baker, K. McCurdy, A. Werz, J. Beck, M. Rumazza. *Second Row:* S. Intermont, D. Skelly, M. Shaw, L. Wright, N. Thurman, J. Good, B. Horrocks, M. Carlson, J. Parker, J. Morris



MARY SUE HOLLAND, *President*

CHI OMEGA



MARY SUE HOLLAND.....	<i>President</i>
ANN WILLIS.....	<i>Vice President</i>
ELAINE KELLMAYER.....	<i>Secretary</i>
KAY ELMORE.....	<i>Treasurer</i>

Chi Omega made many plans and carried them out well during 1959-60. The fall was crowded with activities—a fall house polish, an owl hoot, a tea for the new house-mother, informal rush, and several fraternity parties. On Homecoming weekend, the Chi Omegas displayed a windmill as their entry in the Saturday morning parade.

With the coming of the Christmas season, plans were made for a festive dance, a Christmas owl hoot and breakfast, caroling at Eastern State, a basket for a needy family, and a package given to a foster child in Germany. Symphony dinners were scheduled once a week as a special time for the housemother to dine with the Chi O's.

February ushered in the formal rushing season with its many long hours of work. In the Greek Sing the Chi Omegas carried out a "Love Me or Leave Me" theme.

In the spring, pledges and new initiates were honored at the White Carnation Banquet and Ball. At this once-a-year occasion the scholarship awards, pledge cup, and Madge B. Lambeth Award were presented.

Later in the year, the Chi O's headed for Yorktown and a rollicking beach party. A garden party was planned by the Williamsburg alumnae, and the annual *Colonial Chi O* was published. The year ended with a farewell party for the seniors—and many new plans for the future.

Happy Halloween!



Fourth for Bridge





C. Adams
D. Angel
B. Bauer
P. Beasley
J. Beek

B. Beckman
K. Brashers
F. Broache
B. Brown
R. Cornwell

C. Dewey
K. Elmore
D. Gaines
T. Havola
B. Holladay

M. Holland
J. Houseworth
G. Joyce
K. Keaton

E. Kellmayer
B. Lande
M. Lande
J. Monohan

B. Petty
S. Pingue
H. Ruffner
R. Schmitz

L. Shaffer
R. Shoemaker
L. Silliman
P. Singleton

K. Thomas
G. Vaughn
A. Werz
A. Willis

X

Ω



SALLY WILLIAMS, *President*

KAPPA ALPHA THETA



SALLY WILLIAMS.
 PAT GIFFORD.
 GAYLE ROBINSON
 NANCY GRUBBS.

.....*President*
*Vice President*
*Secretary*
*Treasurer*

The beginning of the year found the Theta house somewhat empty — no furniture. Undaunted, the Thetas made the best of the situation by utilizing this empty space. The house actually teemed with “beat” characters one evening when the Theta doors were opened to a Beatnik Open House. Homecoming found the living room floor strewn with pillars which were later used to adorn the gym for the Homecoming Dance.

With the coming of October, the Theta house was again furnished. Not only was the house revitalized with a brand new interior, but sparkle was added by three new pledges.

Along with the addition of new furniture came the warm feeling from a new institution aptly named “happy hour.” At ten o’clock every evening people began to appear for

that much needed coffee break. The rooms seemed to bustle as Thetas and their friends gathered to discuss the day’s happenings over a cup of coffee.

The Thetas planned a number of social activities during the year which included the Fall Dance, fraternity parties, and traditional Christmas festivities which were climaxed by the annual Faculty Tea.

With the end of exams and the beginning of a new semester, the Thetas pledged a new group of freshmen. Continuing into the spring, plans were begun for the Theta weekend, a formal dance, and also a beach party.

Ending the year’s social events was the Senior Picnic. As the seniors made their individual plans, the chapter began preparing for the year ahead.

Let’s go, big team!



No kitten!





L. Barnes
 B. Barnhardt
 D. Becker
 R. Billig
 D. Boyle
 P. Branche

D. Brown
 M. Cawley
 K. Christian
 M. Curran
 J. Diamanti
 L. Eads

G. Erikson
 S. Firebaugh
 D. Floyd
 P. Gifford
 N. Grubbs
 M. Heiney

S. Intermont
 C. Isemann
 B. King
 P. Lauritzen
 J. Lawson
 B. Lewis

A. Massey
 M. Meserve
 D. Miller
 F. Moore
 D. Moran
 P. Nash

L. Ponton
 G. Robinson
 E. Rothrock
 P. Scott
 M. Shaw

V. Smith
 P. Smith
 N. Springer
 S. Tilghman
 J. Turner

C. Valdes
 M. Walton
 M. Welsh
 S. Williams
 N. Woodring



MARGIE FITTON, *President*

KAPPA KAPPA GAMMA



MARGIE FITTON *President*
 CAROL KRIDER *Vice President*
 JOY AMMON *Secretary*
 PATSY MANTZ *Treasurer*

THEME: *Kappa key unlocks door to another marvellous year.*

"Listen my children and you shall hear
 What the KKG's have been doing this year.
 Since the sixteenth of Feb. in 1923
 W&M's had a chapter of KKG.
 From that time to this, a lot has been done,
 But this year's by far been the very best one.
 Individuals took honors, too numerous to list—
 Just leaf through the yearbook and you'll get the gist.
 The house had a new occupant. We all welcomed her.
 Who else could this be but our own Mrs. Kerr?
 Our homecoming float took the form of a worm.
 It was worth lots of laughs, and—we learned how to
 squirm.
 Shortly before Christmas was our annual party
 With Santa and presents. We slept little, ate hearty.
 Formal teas were given for faculty and alums.

When we have one of those, man! The house fairly hums!
 On the less formal side were the parties with frats.
 We loved every one. There's no question of that.
 Dances we gave without Reservation:
 Monmouth Duo with Pi Phi and Pledge Presentation.
 'Twas the day of acceptance—we all screamed and
 shouted.
 "We've got the best pledge class. That fact can't be
 doubted"
 For the Fleur de lis Party we were there in full force,
 As we were for Peanut Week and Senior Banquet, of
 course.
 Each night at the house were bridge games all around,
 And without any trouble a fourth could be found.
 And thus, 'twas a wonderful year, you can see,
 For the two shades of blue and the small golden key.

The Kappa gams



I am so ha-a-ppy!





C. Abdill
P. Akers
J. Ammon
B. Anderson
B. Aubry
C. Bowne

P. Chastain
B. Coyner
C. Dean
M. Fitton
N. Freeman
A. Greenfield

M. Griggs
G. Grout
L. Hagen
C. Harms
S. Hoffman
H. Hunter

A. Ivanoff
K. Jones
C. Krider
A. Lichtefeld
S. Lovern

P. Mantz
A. Murray
P. Nicholson
C. Noble
S. O'Connell

M. Railey
B. Reasor
S. Richardson
D. Sapoch
R. Schrom

J. Shaw
M. Sheeran
R. Strive
L. Sykes
N. Taylor

S. Vanderfeen
G. Yoder
D. Zelfuss
M. Zilmer
K. Zimmerman

K
K
F



JUDY DICKERSON, *President*

PI BETA PHI



- JUDY DICKERSON *President*
- ANN PERKINS *Vice President*
- ANNE HITE *Secretary*
- MARGA LARSON *Treasurer*

Dear Mom and Dad,

Sorry I haven't written sooner, but we at the Pi Phi house have been so busy that my correspondence has suffered.

After returning to school in September, the studying, working on committees, and, of course, partying began. The Virginia Gamma's were pleased to learn that they had received the National Pi Beta Phi Fraternity Education Award.

Homecoming was scheduled in early fall, so work began on our float immediately. In spite of several catastrophes, the "Indian" was completed. After the Homecoming Parade, the Pi Phis gave a breakfast for alums and guests. It surely was wonderful to see everyone again!

Following Homecoming, we enthusiastically entered informal rush and pledged two new wearers to the wine and blue. With Christmas approaching, we found it difficult to keep up with both studies and the rush of oncoming parties. Our Christmas Open House was visited by Santa

himself. During the week before Christmas vacation we went caroling at Dunbar; had our chapter Christmas party, a faculty tea, and the Settlement School Sale.

January 9th was a red-letter day for the Pi Phis and the Kappas. The "Monmouth Duo," a joint dance in commemoration of the dual sorority founding at Monmouth College, literally "lit up" the Williamsburg Lodge.

With the beginning of the new semester, the Pi Phis entered formal rush which included many hours of work and enjoyment. Our social calendar contained plans for a spring dance, fraternity socials, and a beach party at Gloucester.

Now the chapter is sad to be bidding "farewell" to the seniors, but we are looking forward to a carefree summer and many new plans for the coming year.

With love,
Your Pi Phi Daughter

Hearc Ho!



Time out before work on the float continues





M. Andrus
 R. Armstrong
 L. Ballard
 P. Bayliss
 C. Beach
 M. Berry

L. Bowen
 J. Bray
 L. Carr
 K. Davenport
 J. Dickerson
 H. Engle

P. Fojt
 W. Fowler
 A. Fox
 S. Frensley
 N. Gilliam

J. Good
 T. Griffin
 S. Hairston
 V. Halfacre
 A. Haynes

A. Hite
 G. Holland
 B. Howland
 B. Humrickhouse
 N. Hutton

M. Larson
 N. Leckie
 M. Miller
 N. Moore
 P. Moore

J. Morgan
 A. Perkins
 J. Polk
 P. Richey
 J. Ridout

B. Robins
 M. Rumazza
 S. Seville
 P. Wade
 N. Wilhelm

Π

B

Φ



NANCY THURMAN, *President*

PHI MU



NANCY THURMAN
 JAN MOORE...
 CAMILLA CLOCKER
 LOIS WRIGHT...

President
Vice President
Secretary
Treasurer

Recolonization came to be more than a word to our campus this year as Gamma Alpha experienced new spirit and life. A term coined by Phi Mu, recolonization involves the supervision of a chapter by National Council for the purpose of pledging and initiating a number of girls through other processes than that of rush. Early in February, Field Secretary Liz deBeaugrine arrived to undertake the job of making plans for a tea at which recolonization along with Phi Mu standards would be presented to those girls invited to attend. With the help of College Pan-Hellenic and other fraternity women, eligible girls were contacted. At the tea held in Landrum lobby on Saturday, February 20, appointments were made for personal inter-

views with Liz and Mrs. Landon Freear, Phi Mu's delegate to National Pan-Hellenic and former National President of Phi Mu. Twenty girls were pledged on the following Wednesday. Following a pledge training period of approximately twelve weeks under the guidance of Miss deBeaugrine, pledges were initiated. New pledges included: Ellen Aldrich, Sue Ann Appleton, Bonnie Bates, Annabel Boozer, Joan Brame, Pat Brombach, Phyllis Callis, Mary George, Becky Hendrix, Cathy Leon, Carolyn McCarthy, Ann Miller, Pat Naughton, Peggy Perkins, Joyce Rivers, Peggy Rives, Susan Shackelford, Lucy Sproul, Courtenay Turner, Gay Whitlock.

No gloom on this rainy afternoon



Don't smile--sing!





C. Clocker
J. Guntner



V. Harvey
J. Jorg



S. Lerch
J. Moore



A. Shutters
B. Slep



P. Mayer



S. Thurman



L. Vass



L. Wright

Φ

M

ALPHA CHI OMEGA



CAROL RIDGEWAY, *President*

CAROL RIDGEWAY
ANN PATTERSON
RITA FRIEDE
MARY FULLER

President
Vice President
Secretary
Treasurer

Throughout 1959-60 the Alpha Chi Omegas aimed for harmony among the wearers of the lyre pin, and by working together, achieved their goal.

Soon after returning to school, work began on the Homecoming float. Nearly every afternoon was spent in constructing the Homecoming entry, with chicken wire, crepe paper, and scissors playing an important role in the task. The float, in the form of a little candy house, was under constant attack from the small neighborhood children.

At the conclusion of informal rush, a buffet dinner highlighted the celebration of Founder's Day on October 15. During a visit from the province president, a dessert for all sorority presidents was given in her honor.

The Christmas season approached quickly, and with its coming the

Christmas Dance was scheduled at the Williamsburg lodge. Before leaving for Christmas vacation, the chapter planned a party for underprivileged children with Kappa Sigma Fraternity. Santa himself attended the affair.

With the coming of the New Year, workmen entered the Alpha Chi house to begin redecoration of the first floor. Many problems were faced with carpenters hammering in every corner, but the new surroundings made up for any inconveniences.

After hectic preparations for formal rush and the pledge presentation dance, Alpha Chi entertained the faculty at a tea and also participated in the Greek Sing. Later in the spring a surprise breakfast was prepared for the seniors. The annual farewell party added a sad but eventful note to the conclusion of the semester. Alpha Chi could look back on a year of many ideas, plans, and events surrounded by harmony.

The final outcome of hard work



Yea man!!!





P. Atwood
 B. Bunn
 C. Carey
 A. Cheetham

N. Cobb
 J. Dresser
 S. Elliott
 A. Falvey

R. Friede
 M. Fuller
 M. Green
 M. Hagen

N. Hagy
 L. Hamilton
 P. Hockaday
 M. Hodges

C. Kelley
 C. MacLachen
 P. McCue
 M. McKee

J. Morris
 J. Parker
 A. Patterson
 D. Pickering

S. Porter
 C. Quesenberry
 C. Ridgeway

D. Titilo
 M. Weirick
 B. Wilson

A

X

Ω



ROSALIND BEWLEY, *President*

KAPPA DELTA



ROZ BEWLEY, *President*
 KATHY CLARK, *Vice President*
 MARY ANNE HERR, *Secretary*
 JAN PLUMMER, *Treasurer*

THEME: *Diamonds were Kappa Delta's Treasure*

On October 23, 1897, the Kappa Deltas began their treasure hunt. The search spread to the campus at William and Mary in 1928 when Alpha Pi was established as a new chapter.

The following is an account of the directions taken by the Kappa Deltas in their 1959-1960 treasure hunt.

With the arrival of fall, the Kappa Delta members began work on their Homecoming float. All of their efforts paid off—the float captured first place.

With the Christmas season in full swing, the KD's sold sorority Christmas seals and made preparations for a

children's Christmas party. Preceding Christmas vacation, the Diamond Ball added gaiety to the spirit of the festive season.

In February, Kappa Delta pledged twelve new girls to the green and white. Spring followed winter's chilly blasts, and preparations were underway for another social event—the spring weekend.

Alpha Pi chapter continued to aid in the support of the Crippled Children's Hospital in Richmond, the Kappa Delta national philanthropy. In addition, projects included weekly visits to the Fort Eustis Hospital.

With the close of school, the Kappa Delta's felt closer to their treasure—the Kappa Delta Diamond.

Bridge, anyone?



Was this impromptu?





R. Bewley
 J. Butler
 K. Clark
 S. Comer
 W. Davis
 M. Dietrich

M. Evans
 D. Fitchett
 B. Franklin
 C. French
 A. Furst
 C. Gaines

L. Gilmore
 P. Grim
 J. Guthrie
 A. Hardy
 M. Herr
 B. Hitchcock

N. Hogan
 P. Kanick
 D. Keel
 Z. King
 M. Maxwell

M. McDonnell
 M. O'Halloran
 P. Palese
 J. Plummer
 B. Poole

J. Raab
 J. Ramsey
 S. Robert
 R. Romans
 B. Ruegg

J. Ruth
 N. Scammon
 J. Scheela
 C. Shelby
 D. Skelly

M. Tracy
 E. Tribble
 M. Weldon
 B. Wiegand
 M. Wilkins



PATTIE LYNN ADAMS, *President*

DELTA DELTA DELTA



PATTIE LYNN ADAMS	<i>President</i>
DEBBIE MACMAHON	<i>Vice President</i>
ALICE COOKE	<i>Secretary</i>
FRAN SCORE	<i>Treasurer</i>

THEME: Tri Delta Sails Right Through 1959-1960

After launching a new year at William and Mary, the Tri Deltas set sail for Homecoming. The main item on the log was the Homecoming float; a Viking ship was chosen as the theme with the slogan, "We'll Sail Right Thru the Hurricane."

Fall Rush was the next big event of the year. Acceptance Day with its accompanying confusion brought not only new pledges but old memories, also.

Early in November the Tri Deltas scheduled their first dance of the season at the Williamsburg Lodge. It proved to be an exciting highlight of their four years before the mast. On Thanksgiving Eve, a Founder's Day Banquet celebrated the sorority's founding in 1888.

Christmas found the Tri Deltas in high spirits; they planned their annual Pine Party and along with Sigma Pi

Fraternity entertained a group of orphans at a Christmas party. Some carolers from Dunbar were also invited on board.

Throughout the year, Tri Delta had several parties with the fraternity crew, and professors from various departments at the college spoke to the sorority members on different topics.

A hectic rush week launched second semester into full swing. Soon after, all the Tri Deltas set their sails for the annual Greek Sing.

Later in spring the Tri Deltas came into port for the traditional Pledge Dance and Garden Party for the faculty. A woman student received the Tri Delta yearly scholarship set aside for worthy seamen.

The traditional Pansy Breakfast climaxed a busy year with a big "Bon Voyage" to the graduating seniors, their Olde Salts.

Mutiny on Fraternity Row



Tri Deltas sailed to second place in Homecoming parade





P. Adams
J. Ankrum
M. Baker
K. Barchey
M. Bell



B. Berkeley
J. Boyson
J. Case
A. Cooke
G. Crabill



B. Daughtrey
S. Dean
J. Dotson
J. Dreher
P. Edwards



G. Grupp
M. Harvey
J. Hornung
B. Horrocks
E. Horrocks



M. Kelm
L. Mitchell
B. McGowan
F. McLean
D. McMahon



D. Nowland
J. Perry
L. Rader
N. Read
M. Roeder



E. Ruddy
E. Score
G. Smith
P. Spencer



S. Wood
R. Woods
S. Yarnold
F. Young

GAMMA PHI BETA



MARGE BRISCOE, *President*

MARGE BRISCOE.....*President*
 PEGGY CLEMENT.....*Vice President*
 JUDI URIAN.....*Secretary*
 ROSEMARY HARTMAN.....*Treasurer*

THEME: *Gamma Phi's Crescent Climbs High Through Cooperation*

Cooperation was adopted as Gamma Phi's theme from their first task to their last in the year 1959-1960. Starting as early as the first day of school, the Gamma Phi girls began to cooperate in the capacities of wires, cutters, folders, fluffers and stuffers in the making of the 6,000 aqua kleenex carnations which composed their float for Homecoming.

In October, the Gamma Phi's entertained friends and alumnae at an open house after the Homecoming game. Later in the month, Gamma Phi livened up the campus by holding a Roaring Twenties Prohibition Party.

Soon afterwards, the talents of the sorority members were directed toward the creation of hundreds of icicles to be used as decoration for the Christmas dance. The task was begun at a slumber party planned for the girls who pledged during fall rush. Cooperation was the keynote for the success of the Christmas dance as Gamma Phis worked together to make

history by completing the decorating for the dance in one hour. The month of December was complete when a sorority Christmas party added to the festive mood, and several philanthropic projects were successfully finished.

The early days of 1960 found the Gamma Phi girls turning their creative talents to preparations for formal rush. Undoubtedly, the cooperation exhibited at the "wisteria-making parties" was a highlight of the year.

As second semester passed, Gamma Phi participated in many campus activities, including Greek Sing and intramural sports. Once again the Gamma Phis willingly cooperated to make the decorations contributing to the success of their spring dance.

The year closed on a somewhat sad and sentimental note as the sisters worked together on the plans for a senior banquet which left all the Gamma Phi Betas and especially the seniors, with many memories of friendship, cooperation and the crescent.

Gamma Phis sew up a prize



Confusion reigns in Colony Room





M. Adams
J. Anker
D. Baeteke
B. Barnes
M. Boon



M. Bounds
S. Branham
M. Briscoe
J. Buhlmann
B. Burch



J. Caldwell
M. Carlson
E. Davis
J. Delbridge
J. Diamond



M. Downie
J. Fleming
M. Hardin
R. Hartman
S. Hathorn



E. Johnson
S. Kent
L. Lester
L. MacDowell
G. Marr



K. McCurdy
E. McWhirt
J. Noble
B. Powell



S. Ragland
S. Robertson
G. Simmons
J. Urian



C. Waller
C. Washer
S. Whitlow
P. Wolpov

Γ

Φ

B



FEATURES

Although club meetings, classes, and study sessions seemed to take up every available minute, there was always time to enjoy campus life. As small as Williamsburg is, the enterprising student could always find something to do, and most students were enterprising when it came to the question of how to avoid studying.

Saturday nights were always the liveliest, especially on Fraternity Row. The "Frets" caused jammed lodges wherever they played, and, even without a combo, records turned up fullblast made the few solitary students in the academic building wish they had done their term papers just a little earlier. And after the flicking lights chased reluctant girls off the dorm steps, the boys headed for "the Colonial" for a bull session and submarine sandwiches.

The movies were always crowded, especially since freshman boys were barred from the lodge area for the first semester. Bowling became a favorite sport as the freshmen racked their brains for something to do on Saturday nights.

Sports gave an opportunity for all classes to get together. Whether the halfback broke loose for the winning touchdown as the clock ticked out the last minute or the basketball team lost by one point in double overtime, it was always exciting to cheer on the boys who went to class with you—and who had suddenly changed into defenders of the school name.

Weekends weren't the only time to forget studying. The walks by Matoaka in the early fall; the strong, surprisingly harmonious voices of fraternity men as they serenaded the campus on clear starlit nights; sleigh-riding on cafeteria trays on Barrett Hill; and the outdoor band concerts where the scent of magnolias reminded you that this was the South even though the boy next to you had a New Jersey accent; every season brought its special enjoyments.

Even studying wasn't all drudgery. The library was a beehive of social activity, and "Greeks" was never too far to go for a coffee break. The all-night cramming sessions were hard, but the memory of endless cups of coffee and flunked tests was never enough to prevent procrastination.

And there was always "Whiskey" to comment on, and the rain to complain about, and the tourists in their Bermudas and camera cases asking students to point out the Wren Building.

Moments like these will be remembered. The memories of fatigue, anxiety, disappointment, and frustration will sink into oblivion. Remaining will be nostalgic reflection upon recollection of happy college days of lasting friendships made and stores of knowledge gained.



WIRROTONNE

Paul Newman Selects . . .

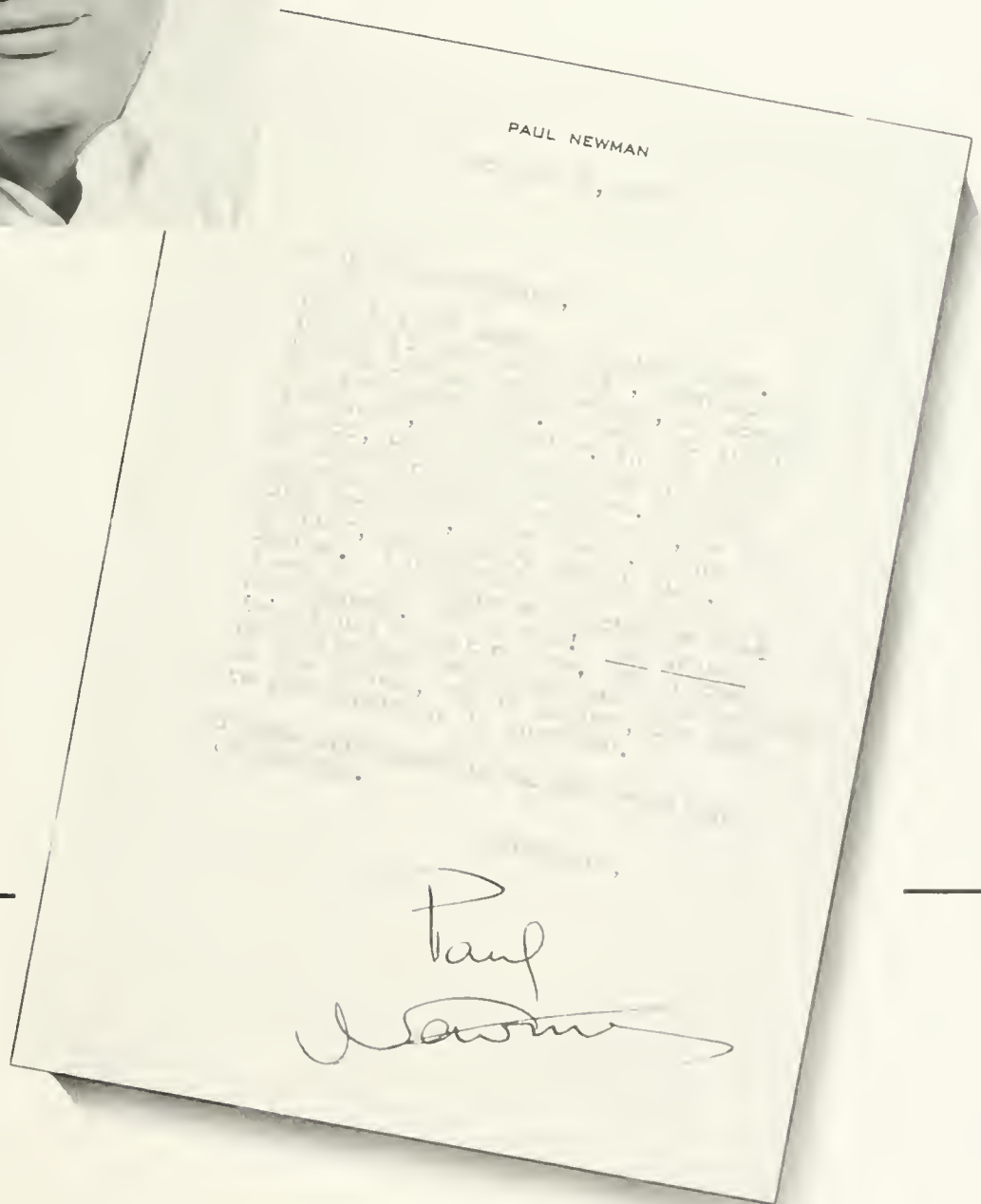



Miss Patricia Graves



Miss William and Mary

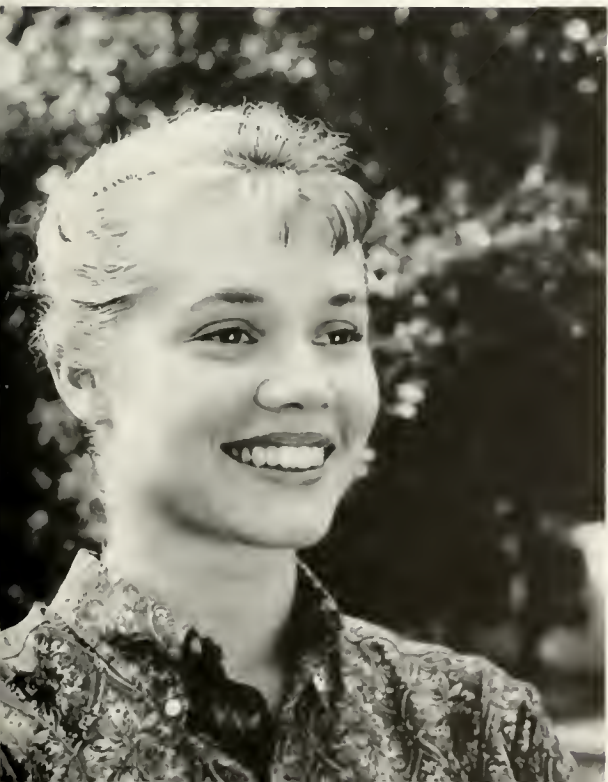



Miss Maureen Harvey

Miss Laurie Shaffer





Miss Elena Ruddy

Miss Ann Harvey





Miss Jean Garde

Campus Favorites



AUDREY MURRAY



ANN PERKINS



JOY AMMON



MARY JO SILAW



BETH HUMMUCKHOUSE



JEANNE TRACY



BARBARA BECKMAN



MARY BETH CURRAN



SALLY HATHORN



JULIE MORGAN



LORNA BOWEN

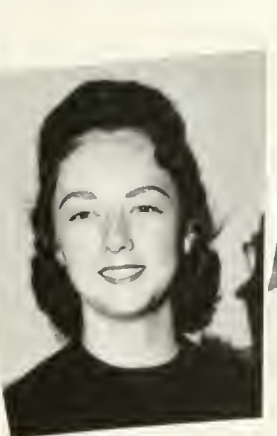

JOYCE RIVERS



SHARON O'CONNELL



PHYLLIS HOCKADAY



CASEY CARY



CAROLYN SORESI



SALLY LERCH



SHEILA PETERA



JEANNE RAAB



PATRICIA RAILING

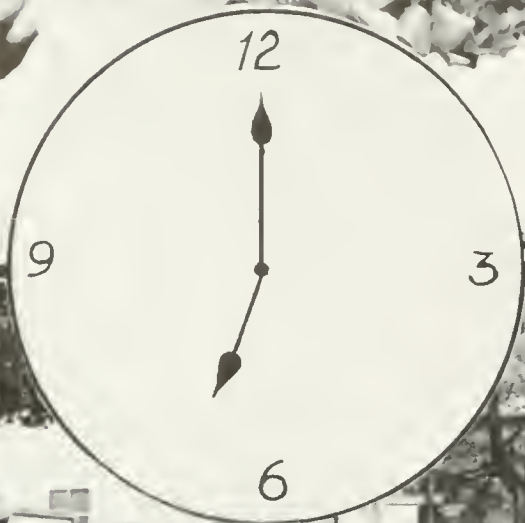

WE ELECTED

POP FOR BREAKFAST

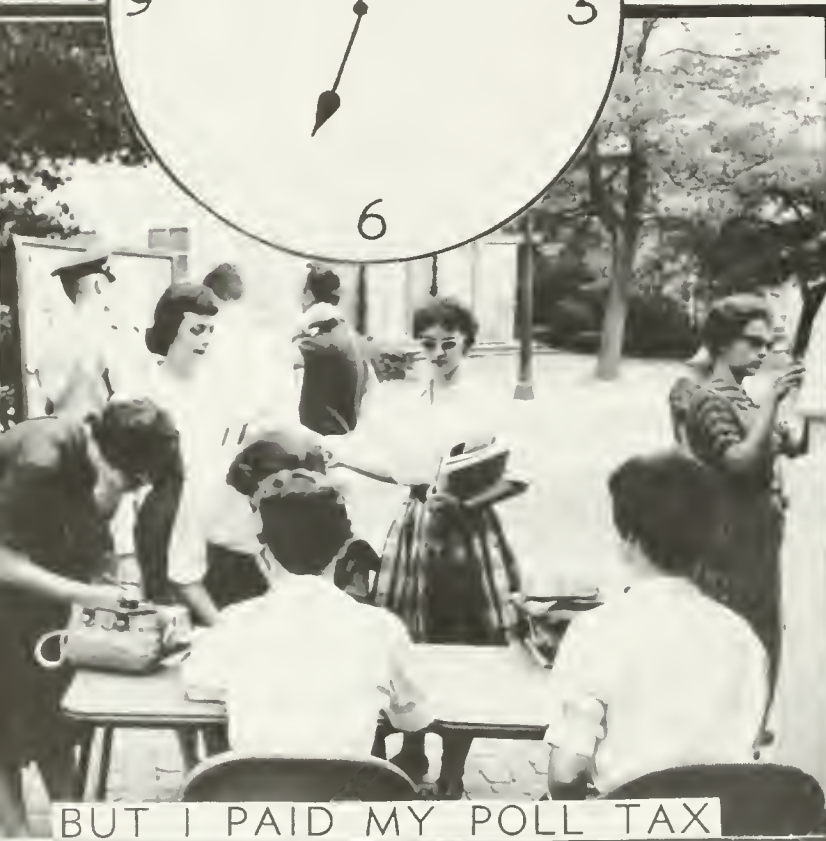

LORD BOX

MOR

BUT I PAID MY POLL TAX



MONEY FROM HOME



HITTING THE BOOKS, LARRY?

The word itself—morning—holds such grizzley promise! How we love those eight o'clock classes, which draw us out of bed promptly at five of eight—for we all like to be assured of getting there on time—and how much we love those rainy mornings, which are especially conducive to bright-eyed eagerness for morning classes! If you are an unconditioned freshman, you usually lose that numbness before long. After several years of practice, however, you as a senior may be able to remain in that delicious state of semi-consciousness well into your second class before being rudely awakened by the professor's caustic query: "Oh, am I keeping you awake?"

By the time you reach the Post Office, you are in dire need of a reassuring letter from home, and with renewed confidence can take time out from studying to loaf in the drugstore.

A freshman needs no encouragement. Duc Week gives him no qualms of being a nonentity or governed by upper-classmen, for it is indeed a fundamental honor to carry books for other students, play "Ring Around the Roses" on the Wren Lawn, wear charming green caps, and pay homage to a stack of corrugated boxes, designated as "Lord Bote-tourt."

Morning convocations are anxiously awaited. Besides offering an excuse to miss a class, the convocations enable you to see the school leaders in academic procession and the speeches encourage the student to form new resolutions to be somebody and to make a success of his college career.

A mark of distinction for all William and Mary men is to be seen in the springtime, standing on Jockey Corner. The greatest pitch of excitement occurs when a vote is taking place, but frustrations and anxieties elapse into sheer ecstasy when elections are over and you have elected—a Homecoming Court!

After the morning's activities, you long for a few brief hours of relaxation and contemplation—but nothing of the sort will be your lot.

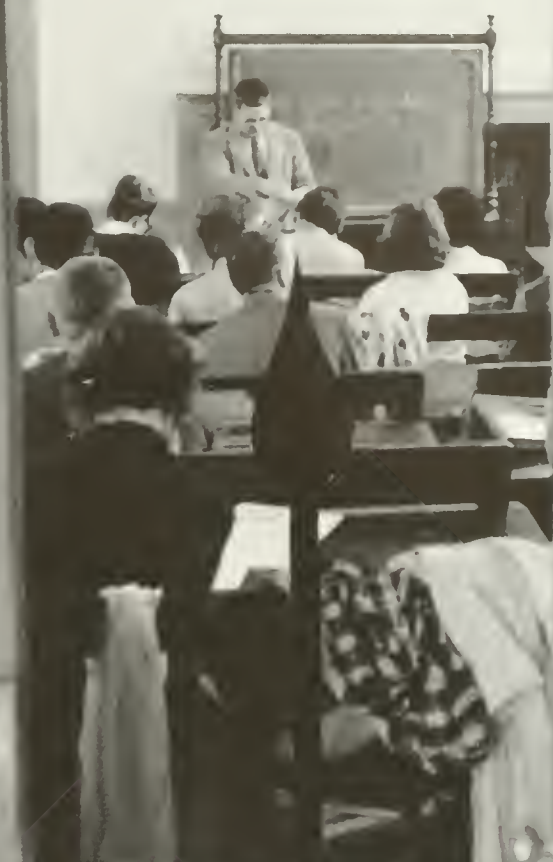

EIGHT O'CLOCK SLUMP



TIME OUT FOR STUDYING

NING

RAIN DOESN'T STOP THEM



DICK AND THE DUKE



HARNESSED
BUT UNDEFEATED



NOT A SATURDAY WITHOUT RAIN

'NOON



CAMERA BUG



CULTURE CLUB



FIGHT!



HELLO, OUTSIDE



THE LITTLEST INDIAN WHO STUDIES



HE LED THE TRIBE



WHEN THERE'S A PARTY?

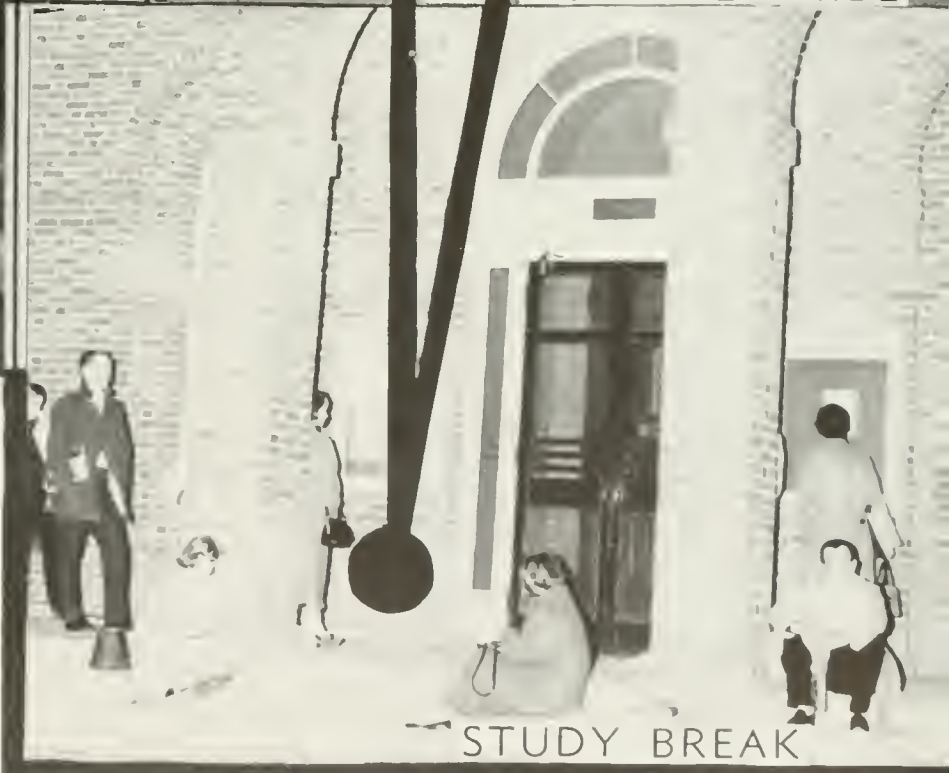

STUDY BREAK

Ah, afternoon! The eyes are open and the head is clear. How refreshing! You say "hello" to your classmates and you can actually see them. You decide how you will occupy your time now that your mind is lucid. Perhaps you are an enthusiastic college student who loves to support campus activities. You work on a Homecoming float or you take pictures for the *Flat Hat*, or you practice cheering for Saturday's game. Maybe you attend an intramural football game. In preparation you wear knee pads and a chest guard. You don this garb because in touch football the players have more contact with the spectators than with each other. It is safer to be playing. One pass and crash . . . you've been squashed. If you are a brave college student, you go to a Saturday afternoon fraternity party. Once there, you dance off five pounds in three hours. You notice that these parties follow the law of the jungle: "Step or you will be stepped on." It is at a fraternity party that a college student learns the meaning of the phrase, "Survival of the fittest." You ambitious ones study in the afternoon, and you retire to the library. There you find two types of students: the ones who've been there since 8:00 A. M.—they're asleep; and the ones who have tests that day—they are wan and have no fingernails. You take a break before settling down, and you sit on the library steps for the rest of the day, studying—humanity. Some leaders in our college community have an annoying habit. They call meetings in the afternoon. Since missing a meeting is ten times more serious than cutting a class, you attend. Naturally this breaks up the entire period from one o'clock to five. After being assigned a million little jobs by your adoring committee chairman, you are obliged to go for coffee. It's the friendly thing to do. When coffee is over you and the rest of the group are so friendly that you take in a show. Why do anything constructive if you're going to have to stop again in two hours for dinner? Besides it's togetherness that counts, friends.



THE ARROW AIMS SKY HIGH



TEA FOR THE MORTARBOARDS



CHA-CHA-CHA



HEY HAVE THE SPIRIT



LOST IN THE BOOKS

NIGHT



SOLO SERENADE



WHERE'S THE RED CARPET?



I'M GOING TO WASH HIM OUT OF MY HAIR
RAZY HATS

Night comes with it, a change. It is almost time to crawl between the sheets again, and you have accomplished nothing. Your solution to the problem depends upon your class. Freshman, you panic . . . and you study, do you not? Madly. You find a quiet cranny and seal yourself off from humanity. You came to college to learn and no one is going to stop you. You Sophomores also unearth the books. Seated judiciously in the library, you fasten the right eye to a page . . . any page . . . you haven't read any of it anyway. The trouble is that the left eye wanders around the room. It meets another stray eye. That lens says worldlessly, "Have you heard about . . .?" And you are finished, brother, finished. Junior, you too discover an inner urge to absorb culture. Misery loves company, so you seek the company of some classmates. You study together. Suddenly, someone reads an intriguing line from a thick text, and you spend the rest of the evening arguing about whether a camel can really pass through the eye of a needle. What gladsome activities occupy the senior's evenings? You attend a pep rally or go to a tea, or you have a thesis and you simply MUST get started. So you play a few hands of bridge—to give yourself incentive, of course. But your inspiration is not complete. You write a letter to your parents which you hope sounds mature. You then ink out another square on the large chart beside your bed labeled, "Days Until Graduation." Finally, you go to bed and dream of days to come—days in which you will be making money.

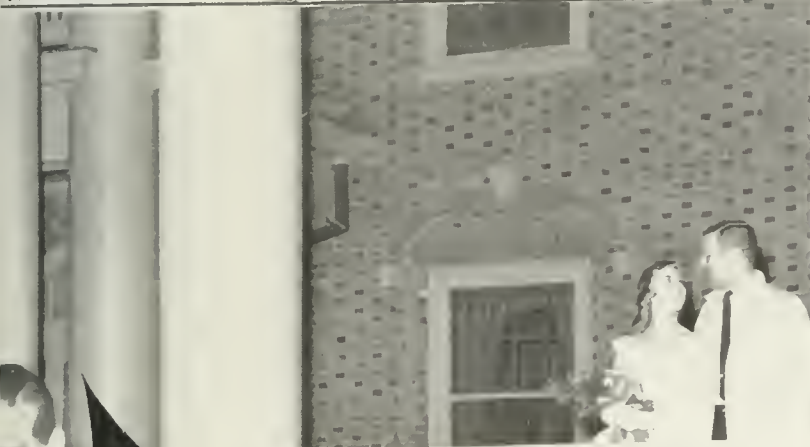

Yes, night is a time for reflection . . . deep concentration under a study lamp, beside a full ashtray, or over a beer at corner Greeks. (In the latter case your mind is not on books, you know). It is a time for evaluation of the day's activities. As you ponder, your thoughts run thusly, "WHY don't the girls on Barrett 2nd ever answer the phone? I'll never get a date for the dance Saturday night," or, "How can I show my face on the campus tomorrow? . . . I have nothing to wear," or "What a lovely serenade—lucky girl who is pinned!"

So runs the day, and you are again in bed. You are terribly behind, and will never finish your work, but you sleep peacefully because you know that . . . Tomorrow is another day.



THEY TURN ON A DIME



ROSES FOR A SWEETHEART



THE POWER OF CONCENTRATION

ACKNOWLEDGMENTS



Miss William and Mary
Finalists' Photography..... } MR. THOMAS L. WILLIAMS
Four Color Photographs

Miss William and Mary Finalists'..... } BINNS DRESS SHOP
Fashions

Printing..... THE STONE PRINTING AND MANUFACTURING COMPANY

Engraving..... ROANOKE ENGRAVING COMPANY

Yearbook Cover..... KINGSCRAFT COVERS



STUDENT INDEX

- Charlotte May Abdill, 70, 113, 223
 Charles Owens Abel
 Patricia Joan Absher, 70
 Alfred Marshall Acuff, Jr., 70, 132, 137
 Constance Virginia Adams, 70, 219
 David B. J. Adams, 139, 147
 Doye Wayne Adams, 117
 Mary Alice Adams
 Pattie Lynn Adams, 28, 107, 233
 Russell C. Addison, Jr., 147
 Rexford Earle Adelberger, 144
 Martin Herbert Adler, 70
 Phyllis Anne Akers, 59, 115, 223
 Neil Page Albaugh, 114, 158
 Phillip Dean Albright
 Ruth Alderson Lumsden
 Dorothy May Aldhizer, 59, 123, 235
 Graec Ellen Aldrich, 70
 Michael Alembik, 135
 Joseph K. Alexander, Jr., 28, 154, 209
 Eric Richard Alexie
 Giancarlo Aliotti, 59, 153, 199
 Ada Elizabeth Allen, 113
 Allison Ames Allen
 Billy Eldridge Allen, 70, 154
 Carole Louise Allen
 Eleanor Claire Allen, 28, 156
 Jeffrey Miner Allen
 Ray Lester Alligood, Jr., 115
 Helen Hale Almy, 70
 Ann Bolden Alizer, 59
 Julia Carroll Altizer
 Ronald Armando Alvarez,
 115, 131, 143, 147
 Harry Spangler Alwine, Jr., 28, 138
 Stephen Amato, 131
 George William Amme, Jr.
 Joy Lynne Ammon,
 28, 104, 131, 223, 245
 Roger Lee Amole, Jr.
 David Clark Anderson
 Donald Paul Anderson, 59, 123, 136
 Donald Wayne Anderson
 Elizabeth L. Anderson, 70, 147, 151, 223
 Gary Arthur Anderson, 70
 Margaret L. Anderson, 82, 116
 Mary Beth Anderson, 82, 115
 Pansy E. Anderson, 82
 Penny Dorrida Anderson,
 28, 111, 124, 125
 Stephen K. Anderson, 114, 115, 148
 Thomas Franklin Anderson, 28
 David Thomas Andrews, 82, 144
 Martha Alda Andrus, 28, 122, 225
 Deliaam Angel, 70, 118, 151, 219
 Edward Laverne Angus
 Jocelyn James Anker, 70, 156, 235
 Jeannette Marie Ankrum,
 59, 134, 146, 150, 233
 Sue Ann Appleton, 82
 Arlen James Appleford, 70
 Lucky Argy Argy, 70
 John Hubson Armentrout, 82, 130
 Champe Penn Armstrong
 Roberta S. Armstrong, 59, 225
 Jill Elaine Arneson
 Martin David Aronauer
 Franklin A. Aronoff
 Darnon L. Arrington, 205
 Frances Ware Ashton, 82
 Johelen Morton Ashton, 59, 134, 219
 Edward Allen Athearn, 127, 210, 211
 Peter Barr Atherton
 John Conner Atkeson
 Randie Claire Atkins, 82, 137
 Harry Eugene Atkinson, 135
 Phyllis Jean Atwood,
 70, 123, 144, 154, 229
 Barbara Ann Aubry,
 70, 112, 146, 153, 223
 Ronald Alfred Audet
 Louis Howard Aulick, 70
 Morton Drew Aulls
 Brynn Frederic Aurelius, 130, 131, 144
 John James B. Ayres, 59
 Yvonne Louise Baay, 82, 114
 Natalie Ann Baek, 82
 Dorothy Ann Baeteke, 59, 128, 150
 William Baggaley, Jr.
 Lillian Wilborn Bagwell, 82
 Armen Jack Bahadurian, 115
 John Frederick Bahm, Jr., 70
 James Reynolds Bain, 59
 Barbara Givens Baker, 70
 Gertrude E. Baker
 John Milton Baker, Jr., 70
 Mary Jane Baker, 59, 233
 Sidney Vereen Baker
 John Joseph Baldino, Jr., 70, 144, 154
 Barbara Anne Baldwin, 82
 Larry Perdue Ball, 70
 Elizabeth W. Ballard, 28, 225
 U. Grant Ballard, Jr.
 Dono Baltus, 130, 205
 Anne Aston Banks, 59
 Paul Jonathan Bankes, Jr., 70
 Herbert Randolph Barbee, 82
 Wayne Ellbridge Barber
 Katherine R. Barehej, 59, 147, 233
 Claudia Elaine Barelay, 235
 Matthew John Barlow, Jr., 59, 136
 Elizabeth Barnes, 82, 137
 Elizabeth W. Barnes, 70, 235
 Linnea Beatrice Barnes, 70, 221
 Barbara Alan Barnhart, 59, 144, 221
 Margaret W. Barnhart,
 59, 111, 112, 113, 151
 Sheldon Baron
 Bonnie Jane Barr, 82, 128, 137
 Diane Fulton Barrett, 82, 138, 146
 Stephen D. Barrett
 Robert M. Barrow
 David Marshall Barry, 59, 152, 209
 Frederick R. Bartlett, 70, 137
 Gilbert Anson Bartlett, 70
 Michael C. Bartlett, 82, 143
 Kenlin Massie Bartlette
 Daniel John Barton, 70
 Charles Vincent Bashara
 John Brown Basher
 Dianne Marie Basinger, 82, 116
 George P. Bassett III
 Robert Ellis Bassett, 28, 136
 Richard O. Bassuener
 Beverly Beryl Bates, 70, 144
 Bonnie Lee Bates, 82
 Susan Locke Bates, 82
 Katherine L. Battenfield, 82
 Deborah Battles, 70
 Debbie Lee Bauer, 71, 113, 129, 219
 Mickey Allen Baumhman, 71
 Alin Walter Baumann, 71
 Willard Andrew Bauserman, 71
 Patricia Marilyn Bayer, 29, 128
 Patricia Dunean Bayliss, 71, 151
 Cynthia Beach, 71, 225
 William Gordan Beale
 Jennie Douglas Beary, 82
 Clyde Wyld Beasley, Jr., 59
 Patricia Ann Beasley, 59, 134, 219
 Mary Elizabeth Beaty, 123, 126, 136
 Barbara Anne Beaumont, 82, 113
 Loye D. Bechtold, Jr., 155
 Joan Edna Beck, 59, 109, 141, 219
 Diana Rae Becker, 71, 150, 221
 Barbara Lynn Beckman, 59, 219, 245
 Claus Henry Beckroge
 Beverly Lea Beckwith
 Judith Hope Beers, 82
 Carol Slavens Beery
 James Behrman, 82
 Florence Willis Bell, 82
 Martha Virginia Bell, 71, 113, 154, 233
 Stephen Bellon, 71, 143
 Beryl Bennett
 Floyd Vernon Bennett
 Robert Norman Bennett, 82
 Robert Richard Bennett, 82
 Richard Ludlum Bennett, 71
 Henry K. Benson III, 71
 Beth Bosann Berg, 59, 132, 138
 Roger Haldehan Bergoy, 82
 Harold Eugene Bergh
 Paul Frederick Berghaus,
 71, 101, 106, 113, 197
 Barbara Blagden Berkeley, 59, 233
 Lewis Guerin Bernard, 59
 Margaret Ellen Berry, 71, 154, 225
 Sandra Kay Berry, 82
 Thomas William Berry, 82
 Gordon C. Berryman III, 205
 Robert Vernon Bess
 Hazel Haywood Bethoa, 114, 137
 Dean Frederick Betker, 71, 147
 Charles S. Betts III, 82
 Robert Brenton Betts,
 114, 115, 137, 144
 Patricia Gayle Beverley, 83
 Rosalind Gene Bewley,
 117, 147, 229, 231
 Dale John Bickert
 Regine Octavia Billig, 71, 151, 219
 Warren Martin Billings
 Nancy Carolyn Birch, 83
 Peter Caley Birkel
 Vernon Stephen Bisese
 Steven Michael Bishop, 59, 138, 205
 Walter Gwin Bivins, 83
 John William Black, 71, 104, 131
 Susanna Derby Black, 83
 Hugh Cathrie Blackwell
 Mary Elizabeth Blackwell, 83, 112
 William E. Blaine III
 Stephen Russell Blakely
 Roy Holmes Blanchard, 29, 113, 147
 Susan Ann Bland, 71
 Andrew Cameron Blandford, 71
 Patricia Ann Blanton, 130, 134
 Stephen E. Blankinship
 Robert Clinton Blase, 29, 158, 197
 Walter Eugene Blase, 71
 Joseph Sheldon Blinick, 71
 Byron Darryl Blom
 Keith Bertil Blomstrom
 Carol Virginia Boardman, 83
 William Milton Boden
 Douglas Arthur Boeckmann, 135
 Nancy Maywood Boggs, 235
 Robert Charles Bolander,
 71, 113, 138, 213
 William Johnson Bolton
 Vieta Roger Bond
 Mary Frances Bonner, 83, 138
 Sue Garnett Bonner, 83, 104, 150
 Phil Edward Booker
 Martha Rebecca Boon, 71, 235
 Annabel Boozer, 83, 112, 138
 John Henry Borghi
 Myles Borland
 Joseph Witt Borum
 Peter Jose Bosch
 Tommy Lee Bosserman
 David Newton Bottoms, Jr.,
 59, 104, 105, 119, 140, 205
 Margaret Ellene Bounds, 71, 235
 Julia Irene Bowden, 71
 Kathryn Louise Bowden, 83
 Constance Ruth Bowen, 59, 223
 Elmo Bowen, Jr.
 Lorna Jane Bowen, 59, 150, 225, 245
 Robert Davis Bowen
 Toni Marie Bowers, 83
 Barbara Jean Bowie, 71, 115
 Cordell F. Bowman, 83
 Kenerly Sue Bowman, 83
 Marvin Lee Bowman, 59
 Nancy Elizabeth Bowman, 83
 Lawrence Arnold Boyd, 71, 112, 199
 Robert Giddings Boyd, Jr., 71
 Doris Louise Boyle, 134, 152, 29, 219
 Joan Helene Boyesen,
 29, 134, 138, 150, 233
 Beverly Jean Bozarth
 Gerald Watkins Bracey, 71
 Peter Andrew Bracken
 Constance Earle Bradley, 71, 147
 Dennis King J. Bradley
 Peter Fanch Bradley, 71
 Margaret Lee Bradley, 83, 146
 Joan Elizabeth Brame, 83
 Patricia Marion Branche, 59, 221
 Nancy Turner Brauhman,
 59, 134, 139, 235
 Kathryn C. Brashers, 60, 134, 146, 219
 Robert Myles Bratton, 60, 143
 Johanna Maria Brawley
 Patricia Anna Brawley, 83, 138
 Janice Bray, 29, 225
 Joan Jeanette Brewer, 29, 147
 Joyce Ann Brewer, 83, 136
 Rosemary Sue Brewer, 83
 Janet Elizabeth Brewton, 83
 Alan Vance Brieland, 60, 139, 143
 Patricia Anne Bridges, 83, 146
 Susan Elizabeth Briggs
 Basil Page Brinkley, Jr., 83
 William Harold Briola, 71, 130, 131
 Margaret Louise Briscoe, 112, 123, 139
 Marjorie Jane Briscoe,
 107, 121, 147, 29, 187, 235
 David Lamar Brittain, 60, 132, 136, 144
 Frances Ann Broache, 30, 134, 219
 William Lewis Brockner, 113
 Robert Broglia, 30, 211
 Patricia Anne Brombach, 83
 Henrietta Read Bromleigh, 60, 132, 146
 Kenneth Dane Brooksher
 Bette Anne Brown, 30, 139, 219
 Cornelia Wilburn Brown, 71
 Doreas Grant Brown,
 72, 104, 117, 154, 221
 Elizabeth Stuart Brown, 83
 Nicholas Lowell Brown, 72
 Terry Westfall Browne, 207
 William Parker Browne
 David M. Brownell, 30
 Allan Charles Brownfield,
 60, 115, 131, 143
 John Bruce, Jr.
 Paul James Brueker
 Susan Beatrice Bruton, 60
 Thomas Edward Bryant
 William Turner Bryant,
 111, 112, 115, 148, 149
 David Charles Buckle, 83, 139, 143
 Carolyn Cox Buckman, 30, 156
 James Joseph Buglia
 Joan Anne Buhlmann, 72
 George Philip Bullard, 30, 128
 Barbara Gail Bunn, 30, 109, 229
 Joy Brenda Burch, 60, 137, 146, 219
 Donald Preston Burchell, 83
 Alan Joregon Burger, 60, 129
 Arthur Pitt Burgess, 156
 Richard Jamar Burk, Jr.
 Scott McClelland Burkett, 72
 Elizabeth Burleson, 83, 136
 Norman Arthur Burnett, 60, 116, 199
 William F. Burnside, 140, 201
 Stephen M. Burstein
 Roger Adolph Busch
 Barton Conrad Bush, 72
 Frederick Allen Bush, 30, 135, 205
 William Edgar Bush, 125, 135
 Janet Lou Butler, 113, 241
 Robert Lee Butler, 83
 William Eugene Buynn, 72
 Wayne Parks Byrd
 Donald Bonson Caffee
 Joan Van Campen Cake, 30
 Janet Kathleen Caldwell,
 30, 129, 139, 235
 Thomas Michael Callan, 128, 211
 Phyllis Lovenia Callis, 139
 David Sumner Camp, 132, 209
 Nancy Carolyn Camp, 83
 Hartley Louise Campbell, 83, 112, 231
 Yvonne Clarke Campbell
 Katherine Jeffers Canady, 83, 147
 Norman Jules Caplan, 31, 211
 Anita Louise Cardi, 235
 Mary Ellen Carlson, 31, 129, 235
 John Peter Carlson, 131, 133, 139
 Nancy Ann Carman, 72, 233
 Beverly Mason Carr, 83
 Cecil Hene Carr, 72
 Lynn Justine Carr, 31, 225
 Mary Withers Carr, 84
 Nell Preston Carson, 84
 David Lawrence Carter
 John Richmond Carter, 130
 Jordan Carter, 84
 Katharine Hunt Cary, 60, 229, 245
 Judith Frances Case, 72, 144, 154, 233
 James Caserta, 60
 James Braxton Cash, Jr., 131
 Sue Jo Cassell, 60
 Linda Dorothy Castellon, 221
 Connie Dimple Catterton,
 72, 115, 139, 235
 Robert E. Causey
 Donna Dae Cavish, 72, 233
 Martha Louise Cawley, 60, 137, 221
 Glenn Williams Cayward,
 31, 104, 105, 106, 114, 115, 119,
 120, 125, 126, 209
 Ruth Hammers Chambers
 Charles Prentice Chaney, 84, 147
 George Bernard Chapman, 60, 154
 Joel McKee Chapman, 72, 137
 Robert Marsden Chapman, 72, 137, 147
 Sharon Dianne Chapman, 84, 146
 Miles L. Chappell, Jr.,
 31, 113, 152, 153, 154, 209
 Norma Elsa Charara, 72
 Robert David Charbonnier, 72, 213
 Patricia Ann Chastain, 72, 150, 223
 Carl Wayne Cheek, 60
 Ann Elizabeth Chechman, 72, 147, 229
 James William Cheevers, 138
 Rexford R. Cherryman
 Virginia Lee Chick, 60, 134, 136
 Judy Sidney Judson Child, 72, 156
 John McGuire Chinn, 31
 Diane Celeste Christian, 84
 Kay Brewer Christian, 72, 121, 150
 Archie E. Chronister, Jr., 84, 138
 Allan Barry Churgin
 Henry Stewart Clark, 130
 John Maxwell Clark
 Kathleen Ann Clark, 60, 131, 138, 231
 Louis Edward Clark
 Melvin Bennett Clark, 60, 144
 Gayle Martine Clarke, 84
 George Donald Clarke, Jr., 72
 Suzanne Carroll Clarke, 31, 108
 Florence Messick Clay
 Frederick Lewis Clayton, 60
 William Ellis Clayton, 60, 114, 209
 Margaret M. Clement, 134, 235
 Peter Michael Clements, 112
 Vivian Q. Clements, Jr.
 David M. Clenmer, 60, 129, 139
 Patricia Ann Clift, 84, 146
 Camilla Ann Clacker, 72, 227
 Marcia Lynne Clough
 Olivia Farle Cloues
 Wayne Carleton Coakley, 84, 131
 Frances Baker Cobb
 Howard Perry Cobb, Jr., 31, 132
 Nancy Jane Cobb, 60, 139, 144, 229
 Stuart Barry Coblin, 60, 136, 156, 211
 John Moses Cochran III, 84, 148
 James Arthur Cochrane, 139
 Frederick H. Coddling,
 84, 60, 128, 143, 215
 Wayne Chadwick Coddling,
 William Winans Cue, 60
 Thomas Lewis Coffman
 72, 139, 147, 148
 Jeffrey Maxwell Cohen
 Richard Sidney Cohen
 60, 131, 132, 136
 Raymond Fnoch Coldwell

STUDENT INDEX

- Henry Edwin Coleman, 60, 113, 114, 126
 Michael Edward Colleton, 127, 31, 209
 Gary Addison Collier, 122, 128, 32, 201
 Eileen M. Colligan, Jr., 131, 156
 Curtis Chisely Collins, 72, 136
 Dequanta Collinsworth, 136, 146
 Charles Hill Collison, 60
 Richard George Colombo, 32, 199
 David R. Comegys
 Sue Abigail Comer, 72, 112, 231
 Charles Lacey Compton, Jr., 72
 Eleanor Marie Company
 Mary Elizabeth Conaway, 84, 146
 Constance F. Cone, 81, 113, 139
 Peter Shaw Conlan
 Eileen Conn, 81, 116
 Martin Conn, 227
 Martha Ellen Connor, 81, 116, 150
 Margaret Celeste Cook
 Richard Andrew Cook, 81, 131
 Alice Caldwell Cooke, 104, 121, 32, 233
 David Varhro Cooke, 117
 Naia Ann Coons, 84
 Linda Evelyn Cooper, 81, 113
 Lynn Cynthia Cooper, 84
 Stephen Morris Cooper, 60, 113, 309
 John Adams Cooter, 60, 127, 151, 209
 Jerome Austin Cope, Jr., 81, 131, 138
 Francis Howard Cornell, 128, 147, 32, 213
 Henry D. Corus, 73, 205
 Roselyn Marie Cornwell, 124, 134, 146, 32, 219
 John Francis Corrigan
 Sue Curtis Cosby, 84
 Resli Joan Costabell, 225
 Sandra Joan Coughlin, 150, 32
 John Martine Court, 135
 Donald T. Coursen, 60, 201
 Richard Wilson Covert, 32
 Eleanor Cowgill, 72, 137
 Celia Ann Cowles
 Paul Vernon Cowley
 Calvin Oliver Cox, 72, 128
 Richard John Coyle, 61, 209
 Gasle Townsend Crabill, 72, 113, 146, 233
 Sarah Elizabeth Craig, 81, 112
 James Edward Creamer
 Andrew Elias Cremedas, 81, 72, 147
 Michael Elias Cremedas, 147
 Lynn Marie Crisman, 72, 146
 Ann Lincoln Crist, 72
 David Thomas Crockett, 81, 143
 Raymond Nelson Crockett
 Susan Elliott Crockett, 81, 131
 Robert B. Cromwell, Jr.
 Sarah Louise Crook, 84
 James Mark Cross, 128, 132, 133, 32
 Mary Janet Cross, 73, 123, 126
 Richard Crouch, 73
 James Harold Crouse II, 132, 32, 209
 James Bernard Crown, Jr., 73
 Judith Anne Crummett, 81, 150
 Ralph L. Crutchfield, 104, 105, 106, 119, 120, 122, 110, 32, 205
 James Edgar Cuddihy, Jr., 73, 199
 Elizabeth M. Cunningham
 Joseph Romig Cunningham
 Sandra Lee Cunningham, 61, 131
 Frank Benedict Curcio, 33, 197
 John Robert Curran, 81
 Mary Elizabeth Curran, 61, 129, 221, 245
 Douglas Coleman Curtis
 Nancy Curtis Pettv, 229
 Margaret F. Cushman, 81, 33
 Mary Leath Cushman, 112, 116
 Judith Bernice Cutcomb, 112
 Margot H. Czup
 Claude Harold Dale, Jr., 132
 Carita Lee Dalrymple, 73
 Mary Margaret Dameron, 73, 115, 150
 Gary Dean Damon
 Layne Edwin Darden, Jr., 128, 33
 William Ward Darrow, 106, 205
 Barbara E. Daughtrey, 61, 131, 233
 Hannah Jane Davenport, 151
 Sharon Kay Davenport, 61, 107, 113, 151, 233
 Thomas W. Davenport, Jr., 84
 Robert Francis Davies, 84
 Edward Baner Davis, 132
 Emily Cabell Davis, 73, 147, 148, 235
 Frances Anne Davis, 135, 136, 33
 Jane Carol Davis, 73
 Jean Scott Davis, 132
 Judith Margaret Davis, 33
 Jerry McKean Davis
 Joyce Mae Davis
 Peter Gordon Davis, 144
 Robert Edward Davis, 147
 Sandra Maureen Davis
 Waverlee Louise Davis, 73, 137, 231
 William Marlin Davis, 61
 Thomas J. P. Dawson
 Edwin Kenneth Day, 85
 Emily Catherine Day, 115
 Gailie Simpson Dean, 73, 112, 150, 153, 223
 Herbert M. Dean
 James Seay Dean, Jr., 117, 158, 33
 Sandra Elizabeth Dean, 233
 Ormonde C. Deane, 85
 Eugene W. Deanzorena, 114, 133
 Peter George Decker, Jr., 125, 135
 Kathryn Bryan Deeds, 85
 James Thiessen Delaney, 85
 Kent Tiffany Delano
 Joseph Delaurentis
 Judith Ann Delbridge, 73, 113, 235
 Emily Cary Delk
 Sarah Frances Delk, 33, 144
 Albert Theodore Dell
 Thomas Ernest Dellaero, 201
 Robert Newman Dennis, Jr., Frederick M. Denny, 61, 104, 106, 120, 136, 114
 Robert William Depuy, Jr., 85
 Victor R. Despard III
 John Lewis Detch, Jr., 73, 136, 213
 Frederic B. Devitt, Jr., 125, 135
 Carolyn Ann Dewey, 85, 33, 122, 219
 Victoria Beth Dewsbury, 85
 Michael Irving Diamant
 Jogina Lee Diamanti, 112, 115, 143, 152, 33, 221
 Janice Taylor Diamond, 61, 131, 139, 235
 Tony Diamond
 William Millar Dick, Jr., 85
 Daniel C. Dickerson, 131
 David Darden Dickerson, 61
 Judith Ann Dickerson, 33, 118, 121, 225
 Robert William Diederich, 73
 David Bruce Diehr, 61, 155
 Martha Reynolds Dietrich, 61, 231
 Kathryn Elizabeth Diggs, 115
 Betty Burwell Dillard, 73
 Paul Francis Dinmore, Jr., 81, 104, 122, 128, 133, 155, 215
 Alice Virginia Dishman, 85
 Jean Marie Dixon, 85
 Joseph William Dodd, 34, 209
 Richard Dalton Dodge, 137
 Daniel Langley Dopp, 73, 197
 Judith Lynn Dorer, 147
 Mary Elizabeth Dorr, 229
 Virginia Gail Dorset, 61, 221
 Joann Dotson, 73, 111, 113, 151, 233
 Elizabeth Anne Dwyer
 Patricia Anne Dungan
 Robert Bruce Dauglass, 139, 148, 156
 Marcie Joan Downie, 61, 235
 Sarah Alice Draper, 85, 146
 Jacqueline M. Dreher, 61, 131, 136, 233
 James Dreiszaeker, 124, 147
 George Brayton Dresser, 127
 Janet Elizabeth Dresser, 73, 112, 115, 229
 Margaret Laurel Drew, 61, 116
 William Daniel Driscoll
 Neil Hiden Drumond, 73, 128, 147
 Michael McKevitt Drury, 61
 Charles Harris Dudley, 85, 114, 113, 122, 125, 131, 34, 207
 Katharine Ann Dudley, 114, 139
 Sianne A. Dudley
 Eldridge Burnell Duffee, 73, 131
 Carol Anne Duke
 Jean Maurtee Duke, 73, 129, 130
 Benedict J. Dulaski II, 34, 104, 209
 Robinson Mortan Duncan
 Joseph Leonard Dunford, 121, 147
 Jonathan James Dunlap
 Stephen Gamble Dunning, 61, 117
 Amos Overton Durrett, Jr., 135
 Robert Smith Dutton, 135
 Donald Lee Duxall, 73, 114, 153, 154, 213
 Ann Leilani Dyer, 123, 144
 George Moses Dyer III, 85
 Dorothy Watson Dyer, 113, 132
 William Cecil Dyer, Jr., 131, 138
 Ann Lynn Eads, 73, 151, 221
 William Roger Earls, 85, 139
 Phyllis May Eason
 David Thomas Eastham
 Jon Chadwick Edel
 Priscilla May Edwards, 61, 113, 134, 146, 233
 Robert Wade Edwards
 Russell Haynes Edwards
 James Harold Egan, 34
 Peter John Eldridge
 Rebecca Shiras Elliott, 85, 130, 219
 Susan Gregory Elliott, 107, 154
 Perry Edwin Ellis, 85, 61
 Robert Leslie Ellis
 Susan Jane Ellis, 34, 112
 Lee Hayes Ellison, 197
 Kathryn Royal Elmore, 85, 34, 124, 151, 219
 Ida Jane Elswick
 Lawrence Michael Emma, 85, 136
 Nancy Engel, 85
 Wilhelmina Hollie Engle, 73, 107, 151, 233
 Brenda Gayle Epperson, 85
 Glendala Hene Epperson, 73
 Eric William Erdosy, 61
 Joel Kapps Eriksen, 137
 Gail Diane Erikson, 34, 109, 112, 124, 131, 221
 Carol Ann Etheridge, 34
 Douglas Dale Etko, 85, 131
 Robert William Eyanovich, 34, 130, 199
 Gregory Ulrich Evans, 73, 201
 John Septimus Evans, 73
 Mary Walker Evans, 35, 117, 231
 Emily Stuart Evenson, 35
 Charles Taylor Everett
 Elizabeth Lupton Eye, Jr.
 Elizabeth Sanders Fagg
 Bonnie Carolyn Fabs, 85
 Suelen Alva Fairbanks, 115, 139
 Anton Falkenberg
 Abigail Joanna Falvey, 229
 Lois Faye Farmer, 61
 Donald George Farrell, 61, 104, 151, 207
 John MacTaggart Farrell, 35, 122, 127, 205
 Patricia Jane Farrell, 85
 Thomas Allan Farrington, 85, 137
 Thomas Alvin Farrington, 106, 205
 Ann Shane Feingsohn, 35, 131
 Gary William Fentress, 61, 209
 Linda Kay Fentress, 73
 William F. Fernandez, 85
 Robert William Fessler
 Duncan McPherson Ficklin, 61, 154
 Gerald Bennett File, 61, 130
 Ross Denis Filion, 35, 207
 John David Findlay, 86
 Mary Ellen Finkel, 73, 133, 136, 151
 Sarah Jane Firebaugh, 61, 132, 134, 221
 David Carl Fiscella, 61, 215
 Douglas Charles Fischer
 Howard Stephen Fisher
 Mary Louise Fisher, 73, 112, 129, 131
 Dorothy Ann Fitchett, 231
 Margaret Ellen Fitton, 35, 109, 139, 141, 222, 223
 Jerome A. Flanagan
 Donald Hugh Flanders
 Jacqueline Ross Fleming, 73, 235
 Neal Edwards Fletcher, Jr., 61, 128
 Constance V. Fliess, 74, 146
 Dean Douglas Flippo, 131, 143
 Graham Jerome Flowers, 86
 Donna Lynn Floyd, 74, 221, 186
 Patricia Ann Foit, 35, 156, 233
 Marguerite B. Follard, 86
 Sally Eve Foltz, 86, 139
 Thomas Harman Foster, 35, 104, 105, 119, 122, 110, 201
 William Thomas Fountain, 61
 Carolyn Sue Foutz, 62, 109
 Patricia Ann Foutz, 86
 Charles Terrence Fowler
 Wilma Louise Fowler, 35, 109, 150, 233
 Anne Elizabeth Fox, 74, 233
 Annie Green Fox
 Bradley Kyle Fox
 Mary Louise Francis
 William S. Francis, Jr.
 Romayne L. Frank
 Elizabeth Lee Franklin, 62, 150, 231
 William J. Franklin, 131
 Douglas Alastair Fraser, 86
 Reginald B. Frazier
 James George Freas, 71
 Nancy Jane Freeman, 35, 223
 Theodore L. Freeman, Jr.
 Caroline E. French, 62, 131, 133, 231
 Suzanne Frenshley, 62, 109, 233
 Raymond C. Frey, Jr.
 Neal Donald Fridenstine
 Tomas Lee Fridlinger, 74, 127
 Rita Albee Friede, 36, 150, 229
 Michael Aaron Friedman, 74, 147
 Stephen Martin Friedman, 136
 Guel Grant Friedrich
 Cynthia Nancy Friis, 62, 134, 138
 Charles Albert Fronal, 86
 John Charles Fromfield, 36, 128, 211
 Patricia Phyllis Frye, 137
 Mary Langmade Fuller, 229
 Cynthia B. Fulwiler
 Abigail Allen Furst, 36, 114, 122, 125, 135, 139, 231
 Sebastian Gasta, Jr., 135
 Jane Michael Gaffney, 36, 227
 Charlignie Napier Gaines, 74, 138
 Donna Carolyn Gaines
 George Herbert Gale
 Anthony Ernest Gallo, 128, 130, 132
 Eugene Belden Galusha, 144
 Joan Griffith Gamble, 36
 James Wilbert Gandy, 74
 Jean Eyre Garde, 86
 Albert E. Garrett III, 135
 Clara Steele Garrett, 86
 Floyd Milton Garrett
 Thomas B. Garrett II
 Walter T. Garrett, 86
 Lois Ann Garrison, 36, 131
 Bruce Ellen Garside, 74, 136, 213
 Ruth Clark Garverick
 Frederick W. Gaston, 86
 Robert T. Gaston, 74, 112, 128
 David Joseph Gatti, 155, 205
 Ann Hayes Gaylor, 86
 Terry Samuel Geib, 86
 Alan Cranston Gellert, 86, 131, 137
 Paul Riel Gelsleichter, 86, 113
 James E. George, Jr.
 Mary Maritsa George
 William Brooks George, Jr., 74
 Joseph Getzug
 John Henry Gette
 William J. Gibbons, Jr.
 John James Gibbs, 122, 140
 Robert Davey Gilms
 Daniel Harris Giffen, 36, 117
 Jill Gifford, 86
 Patricia Jane Gifford, 36, 113, 115, 131, 221
 Margaret Raleigh Gilbert, 74
 Judith Weymouth Giles
 Atalissa S. Gilfoyle, 86
 Nancy Gay Gilliam, 37, 133, 233
 Eliane Zulma Gillikin
 Donald Lee Gilmore, 124, 117
 William True Gilmore, 37, 129, 131
 Lorena Leslie Gilmore, 62
 Nancy Jean Ginter, 86
 John Joseph Glavinco
 Charles A. Gladding
 Patrick Thomas Gladding, 74
 Michael Alfred Glass, 62, 114, 115, 125
 Mary Loretta Glumming, 87
 John R. Glendinning III, 87
 Terry K. Glenn
 Theodore Scott Glenn, 62, 126
 Rosalyn C. Glidden, 87, 129
 Charles H. Gobrecht III, 205
 Herman Kalman Gold, 74, 128, 136
 Aubrey Goldberg
 Jeffrey S. Goldblatt
 Gerry Harvey Goldshelle, 74, 131, 132
 Harrison Stephen Golden, 62, 215
 Bernard Goldstein, 125, 135, 136, 211
 Bruce F. Goldwasser, 115, 136
 Jacquelyn Evans Good, 37, 233
 William Howard Good, 37, 128, 147, 215
 James McDonald Goodell, 87, 137, 144
 Matthew Kirk Gooding
 Jack Irwin Goodman, 135
 Donald Wilson Goodrich, 74, 138
 Barbara Jean Gorjup
 John Herbert Gough
 Donald William Gould
 Francis W. Govern
 Martha Elaine Gow
 Martin Eugene Grace, 87
 Aubrey Guy Graham, Jr.
 Jeffrey McKenzie Graham, 151, 209
 Barry Murdoch Grantier, 87
 George Dixon Gravel, 62
 John Evelyn Graycle, 225
 Margaret Patricia Graves, 74, 150, 233
 Benjamin C. Graves, Jr., 87
 Eliza Jo Gray, 133
 Payton Massie Gray, Jr., 137
 Frederick Q. Graybeal, Jr., 74
 Caroline Marshall Green, 74
 Harry G. Green, Jr., 87
 James Aubrey Green, Jr.
 Melinda Valentine Green, 62, 146, 229
 Rager Harrison Green, 62, 148, 149
 Earl Kenneth Greene
 Ann Elizabeth Greenfield, 62, 223
 David Arthur Greenfield, 37, 128, 136
 Karl Forest Gretzinger, 62
 Patricia Ann Griffin, 62, 37, 233
 Susan Keith Griffin, 144
 Anne Shelby Griffin, 128, 136, 147
 Marguerite Adele Griggs, 37, 223
 Susan Whitsey Griggs, 74
 Margaret Virginia Grim, 62, 231
 Joanne Maxine Grimes, 87
 Charles Lee Grimsley, Jr., 62, 205
 Jack Cloek Grizzard, 37, 139
 Charles F. Groom, Jr., 135
 Mark Leonard Groothuis
 Christine Grasser
 Geraldine Lee Groat, 37, 223
 Betty Collins Groat

STUDENT INDEX

- Nancy Lee Grubbs, 112, 127, 37, 186, 221
 Gail Patricia Grupp, 37, 233
 Joseph Frank Guarino
 James Joseph Gudinas, 71, 140, 205
 Penelope Anne Guerin, 87, 116
 Dorothy Ellen Guild, 74
 Julie Estill Guisane, 74, 131
 Judith Anne Guntner, 71, 117, 139
 Lois Ione Gurnee, 62, 132, 146, 147
 Richard Booth Gustafson, 74
 Judy Fontaine Guthrie, 62, 132, 133
 James Watson Guy, Jr., 74
 Betty Lou Gwaltney, 87
 Peter Basil Gyftas
 Charlene Haas Powell
 Carl Sidney Hacker, 87, 128
 Susan Eleanor Hadden, 62, 144
 Dona Lee Hafermehl, 117, 221
 Orville James Haff, 74, 131, 113, 117
 Sandra Lee Haza, 87, 345
 William Hart Hazer, 74
 Lynne Newell Hagen, 38, 109, 110, 111, 118, 121, 125, 223
 Mary Louise Hagen, 229
 Nancy Louise Hagy, 62, 152, 229
 Helen Sue Hairston, 74, 233
 Gene Ralph Haislip, 117, 130
 Rodger Sneed Hale
 Thomas David Haley
 Landon Warren Haley, Jr., 71, 147
 Virginia Leigh Halfacre, 71, 151
 Judith Macgill Hall, 87, 146
 Sharon Esther Hall, 87
 Thomas Benwick Hall
 Lucinda Almond Ham, 87, 113
 Atwell T. Hamilton, Jr., 38, 122, 203
 Lillis J. Hamilton, 62, 229
 John James Handy, 62
 Rebecca Ward Hamner, 87, 139, 117
 Allan Henry Harbert
 Mary Lou Harbin, 74, 117, 235
 Virginia Lee Hardison, 75, 136, 151
 Ann Leigh Hardy, 75, 122
 Rodolph Donald Hardy, Jr., 75
 Margarette F. Hargroves, 75, 221
 Karen Leslie Harkay, 87, 114
 William Guy Harley, 87
 Christine Faye Harms, 62, 223
 David Albert Harned, 75, 132
 Horace Edward Harrell
 Robert Wesley Harrell, Jr., 38
 John Joseph Harrington, 38
 Barry Vaughan Harris
 Charles W. Harris, 62
 Dale Marissa Harris, 87, 150
 Donald Carl Harris
 Frances Marie Harris, 87
 Robert Joseph Harris, Jr., 62
 Robert Lee Harris, 128
 Sandra Leal Harris, 87
 Thomas Sheridan Harris
 William Clinton Harris
 Elwood F. Harrison, Jr., 75
 John William Harrison, 38, 199
 Judith Ann Harrison
 Eleanor Jane Hartman, 87, 146
 Rosemary Roberts Hartman, 113, 132, 38, 235
 John William Hartzell, 133, 144
 Ann Gail Harvey, 87, 112, 115, 138
 John Alden Harvey, 133
 Maureen Agatha Harvey, 62, 113, 138, 233
 Visian Estelle Harvey, 137
 Stephen Dexter Hash, 75
 Charles Michael Hassett, 131, 38, 215
 Katherine R. Hatcher
 Howard Richard Hatschek, 87
 Sally Ann Hathorn, 62, 117, 235, 245
 Herbert W. Hausmann, Jr.
 William Frederick Haut, 118, 38
 Kerttu Annikki Havola, 116, 38, 219
 Wilson Sheaffer Hawk, Jr., 38, 209
 Judith Willis Hawkins, 87
 Hazel Hawthorne, 87, 132
 Richard G. Hawthorne, Jr.
 Page Carter Hayden, 129
 Thomas Samuel Hayden, 75, 115
 Anne Elizabeth Haynes, 75, 151, 233
 Stuart Randolph Hays, 209
 John Parker Heald, 75, 113, 154
 Daniel Elliott Hecker, 75
 Bruce Hunter Heckman
 David Allan Heenan, 62
 John Austin Heenan
 Dorothy Irene Heid
 Michael Jon Heims, 39, 209
 Margaret Ann Heiney, 75, 113, 114
 Elizabeth Carroll Heise, 87
 Clyde Dennis Heilman, 62, 117
 Elizabeth Heizer, 87
 Leonard Irwin Hellman
 Amelia Ann Helmer
 Evelyn Jean Helms, 88
 Philip Jay Hendeel, 135, 39, 211
 David Arthur Hendler, 135
 Charles Bresch Henderson, 75
 Edward Archer Henderson, 62
 Joseph Hendrickson
 Helen Beberca Hendrix, 138, 144, 231
 Walter Thomas Hendrix
 Patricia Mary Heney
 Joseph P. Hennessy, Jr., 114
 Ronald Edward Henry, 62, 209
 William James Henry
 Helen Scott Henshaw, 75, 127, 136, 146
 Evaline Montell Hensley, 88
 Cynthia Adele Herman, 88, 63
 David Kessler Herndon
 David Chapman Herold
 Christian Rohrer Herr, Jr., 75
 Mary Anne Herr, 88, 128, 39, 231
 Philip Field Herrick
 James Burton Herring
 Richard Carrier Herring, 144
 Ella Marie Hicks
 Mary Percy Hicks, 75
 William Raymond Hicks
 Marcus Hare Higginbotham, 88, 117
 Ann Bls the Higgins, 88, 139
 Ronnie Lucy Higgins, 146
 Carolee Higgins, 75, 19
 Joyce Higgins
 Howard Eugene Hill, 139, 39
 Gary Leroy Hime
 Jacqueline Hinchey
 Joanne Virginia Hines, 88
 Margaret Lee Hines, 127, 129, 39
 Douglas Clayton Hinkel, 138
 Randolph B. Hinkle, 139, 39
 Linda Roe Hinternhoff, 88, 109, 139, 116
 Charles Hirsch, Jr., 115
 Sandra Hise, 137, 39
 Hazel Barbara Hisingrove, 123, 146, 39
 Barbara Fay Hitchcock, 75, 128, 139, 231
 Anne DeJarnette Hite, 134, 10, 233
 Homer Lee Hite, 156
 David Arnold Hitt, 88, 139, 144
 Garnette Lewis Hobbs
 William Bruce Hobbs
 Madeline P. Hockaday, 75, 109, 112, 229, 215
 Marianne Berry Hodges, 63, 144, 153, 229
 Patricia Lois Hodges
 Sandra Lee Hoddson, 75, 129
 Jonathan Howard Hoffman, 124, 117
 Marcia Ann Hoffman, 75, 156
 Marcia Myra Hoffman, 131, 142
 Sandra Elizabeth Hoffman, 75, 223
 Michael Anslem Hogan, 88
 Nancy Jean Hogan, 109, 150, 40, 231
 John Charles Hogwood
 Patricia Ann Holbrook, 88
 Robert Adair Holden
 Betty Ann Holladay, 75, 151, 219
 Elizabeth Marie Holland, 88, 154
 Linda Parker Holland, 88, 112, 36
 Margaret Lee Holland, 88, 139
 Mary Sue M. Holland, 122, 40, 219
 Regina Anne Holland, 63, 127, 132, 151, 225
 Leslie Craig Holt, 131, 132, 133
 Phyllis Jeanne Hooper, 63
 Robert Moore Hooper, 144
 Jonathan Lee Hopkins, 40
 Nelson Daniel Hopkins II, 40
 Robert Newton Hopkins, 113, 152, 40, 209
 Nancy Virginia Hord, 88
 Beryl Joyce Hornung, 88, 150, 40, 233
 Brigit Horrocks, 122, 126, 40, 233
 Erin Horrocks, 109, 122, 40, 233
 Ernest Clifton Harton
 William Nelson Horton, 133
 Barbara Lee Hoss, 144, 40, 231
 Jo Ann Houseworth, 75, 146
 Richard Harry Hoyer, 137
 Ellen Randolph Howard, 63, 111, 113
 Mary Ann Howbert, 116
 Erik Marshall Howell, 75, 156
 John Taylor Howell, 88
 Billie Catherine Howland, 63, 109, 151, 225
 Mary Sue Hubbard, 88
 Mariel Stow Huber, 116, 117, 130
 Linda Marie Hudgens, 88
 Robert Altan Hudgins
 Brenda Lee Hudson, 9
 Betsy Ellen Hueston, 63, 129, 134
 Dolores Kay Huey, 90, 138
 Bradley Pattison Hull
 James Stanford Hume
 John Louis Hume
 Merrill Wayne Hume, 41
 James Edward Humes, Jr.
 Elizabeth Humrickhouse, 63, 107, 225, 245
 Carolyn Sue Hundley, 90
 Marie Lynn Hunken
 James Hunsucker
 Robert Pendleton Hunt
 William Henry Hunt, 75
 Harriett Duer Hunter, 75, 144, 223
 Peter James Hunter, Jr., 90, 139
 Barbara Jean Hurt, 75
 Carol J. Hurt
 Francis Hutcherson, 147
 Nancy Ann Hutton, 63, 133, 131, 233
 Rebecca Lynne Hux, 75, 146
 Richard Ikenberry, 117
 Otis Inmer Inge
 Sandra Lou Ingle
 Elliot Ralph Ingram III, 201
 Sandra Divina Intermont, 41, 124, 131, 129, 221
 Bobby Langston Irby, 75
 Bertie Merritt Ireland, 90
 Nell Lamont Irvine, 90
 Donald Ballou Irwin, 63, 131, 137
 Cynthia Lee Isemann, 75, 221
 Michael Leroy Isenberg, 131
 Alexandra Ivanoff, 63, 113, 156, 223
 Virginia Ann Jacobs, 90
 Eleanor Crellin James, 90, 150
 Geneva Suzanne Jameson, 90, 136
 Miriam Elizabeth Janzer, 63, 144
 Edwin Lee Jean
 Cecile Gray Jeffrey, 63
 William Lewis Jeffries
 Anne Louise Jenkins, 90, 151
 Connie Mae Jennings, 41, 132, 146
 Evelyn Jennings, 90
 Margaret Lou Jennings, 90
 Ann Arundel Jensen, 63, 133
 Clara Jensen
 Jo Ann Jernigan, 90, 115
 John Kirkor Jerrehian, 41, 199
 Rice Arthur Jett, Jr., 135
 Hze Jirgens, 129
 Warren Perry Juhnli, 41, 152, 153, 209
 Margaret Bailey Johns, 90, 113
 Benjamin Bishop Johnson, 41, 155
 Cornelia Tedford Johnson, 63, 219
 Ellen Melroy Johnson, 63, 150, 235
 Jacqueline Gay Johnson
 John Rochelle Johnson
 Lloyd Lee Johnson, 90
 Mary Eggleston Johnson, 63
 Nancy Elizabeth Johnson, 63, 127
 Ralph Wormeley Johnson
 Richard Aubrey Johnson
 Roger Maurice Johnson, 135
 Rosalee Johnson, 90
 Susan Catherine Johnson
 Thomas Eric Johnson, 75, 106
 Wilbur Johnson, Jr.
 William Bennett Johnson, 41
 William P. Johnson, 90
 Sandra Lee Johnston, 90
 Pamela Sue Johnstone
 Alfred Owens Jones, Jr.
 Arnold Wayne Jones
 Charles Galloway Jones
 David Lloyd Jones, 90, 143
 Ernest W. Jones, Jr., 90
 Ethel Page Jones
 Jean Feger Jones
 Joseph Johns Jones, Jr.
 Kathryn Boye Jones, 63, 223
 Mary Linda Jones, 76
 Payson Ingalls Jones
 Ronald Douglas Jones
 Violet Owens Jones
 William Benjamin Jones, 76, 128
 William Henry Jones
 William Jonas Jones, Jr., 90
 Ronald Cole Jordan, 41, 213
 Judith Gaitner Jorg, 76, 111, 115, 130, 132, 227
 Virginia Anne Joyce, 127, 41, 219
 Judith Ann Justusson, 90, 112
 Michael Alan Kalman, 41, 211
 Patricia Jean Kaubek
 Lauren Forest Kardatzke, 129, 42
 Katherine Letitia Karr, 130, 221
 Martin J. Kaufman
 Sheila Theresa Keating, 63
 Dorothy Postell Keaton, 137, 158, 42, 219
 Dian Keel, 63, 131, 131, 231
 Sarah Elin Keep, 63, 117, 148
 Rebecca L. Keesee, 90
 Thomas John Keflas
 Mary Katherine T. Kehn, 42, 233
 Joanna Daughman Keith, 76, 112
 Elaine Kellmayer, 42, 219
 Carol Diane Kelly, 229
 Patricia Allene Kelly, 90
 Walter Louis Kelly
 Sarah Jane Kemp, 90
 Marcia Frances Kendzie, 233
 Vida Carmen Kenk, 63, 136
 Alfred A. Kennedy, 63, 115, 130, 131, 148
 Huldah Lucy Kennedy, 99, 113, 116
 Philip Marsh Kennedy
 Wardlee Kennedy, 90, 112, 139
 Harold Buhl Kent, Jr., 90
 Helen Sue Kent
 James Paul Kent, Jr.
 Nancy Louise Kent
 Martha Jane Kerlin
 Francis V. Kernan
 Jo Ellen Kessler, 116
 Evie Harriet Key, 76, 219
 Carol Cotton Keyes, 76, 233
 Suzanne Dyke Kibler, 90
 Douglas W. Kickopf
 Ellen Susanne Kilgore, 76
 Robert Ashworth Kilgore, 63
 Robert Wakefield Kilgore, 113, 139, 147, 201
 Elton Ronald Killmon
 Ellen Archer King, 63, 112
 Jerome N. King
 Tommy William King, 76
 Zita Lorraine King, 302, 42, 231
 Pauline Brown Kinsinger
 Edgar Wilson Kirby, 76
 Margaret Lynn Kirk, 90
 Carol Ann Kirkup, 90, 113
 Mercer F. Kissinger, Jr., 135
 Carol Margaret Kise, 90
 Ronald Frank Kish
 James Klingensmith
 Kay Leone Kluse
 Julie Anna Kneen, 91
 Owen Alan Knopping, 63
 James Temple Knotts, 76
 Karen Alison Koerner
 Susan Vanderlyn Kohler, 156
 Lily Elaine Koogler, 91, 146
 Walter H. Kopp, 63
 Robert Adam Kowalski, 42
 Betty Barrow Kregger, 91, 147
 Alexander Walter Kreiser
 Priscilla Kreitzer, 42
 William James Kriekus, 42
 Carol Lynn Krider, 134, 12, 223
 Gary Steven Kriessold, 156
 William Godshall Kron, 113
 Dana Harriet Krueger, 102, 156
 Victor Harold Krulak, Jr., 137, 42
 Frances Mae Kubitz, 91
 William Joseph Kuciewicz, 76, 211
 Jeremy Russell Kunz
 Naila Alice Kurani, 137
 Burton David Kurland, 63, 155
 John Robert Lacey, 128, 43, 209
 David Niven Ladd, 149, 209
 Terrell Calvin Lady
 Diane C. Laferriere, 91
 Carl Stevens Laise
 Nelson Brian Lair, 91
 Helen Virginia Land
 Virginia Carvel Land, 91, 146
 Barbara Glenn Lande, 43, 219
 Marcia Lorene Lande, 76, 132, 133, 219
 Daniel Edward Landis, 91
 Emma Jean Landrum
 Lucy Lane, 91
 William B. Langston, 63
 Sarah Comings Larkin, 91, 114
 Barbara Joanne Larson, 91, 148
 Keith Theodore Larson
 Marga Louise Larson, 127, 13, 233
 Michael John Lashley, 209
 Stephen Lewis Lasing, 112
 David A. Latham, Jr., 91, 128
 Hal Thomas Laughlin
 Paula E. Lauritzen, 122, 221
 Joseph William Lawler
 Lucy Ann Lawler, 91
 Henry B. Lawrence, Jr., 91
 Johnny Brevard Lawrence, 43
 Jane Lawson, 76, 221
 Sally Lou Lawson, 43
 Wood Neblett Las, 76
 Thomas Rodman Layman, 135
 Barbara Louise Layne
 Charles Boche Layson, 91
 May Louise Layton, 91, 131, 116
 Dorothy Anne Leach, 43
 John Barry Leach, 91
 Judith Brownell Leach, 136, 43
 Francine M. League, 91
 Ira Mark Leebson, 76
 Nancy Neal Leekie, 76, 225
 Joan Lee, 91, 140, 137
 Patricia Gay Lee, 91, 148
 Nancy Roberts Leese
 Judith Marie Leeds, 76
 James Howard Leflow
 Harvey Thomas Legg, 43
 William Thomas Lehuber
 Catherine Josephine Leon, 91, 156
 Sarah Catherine Leech, 76, 112, 146, 227, 245
 Victor Leroy Leshar, 63
 Linda Carol Lester, 76

STUDENT INDEX

- Betty Ann Lewis, 64, 108, 151, 221
 Donald Ellis Lewis, 76
 Gareth Duwayne Lewis
 Penelope B. Lewis
 Richard Wade Lewis
 Edward Chauncey Li, 147
 Ann Joyce Lichteinfeld,
 64, 112, 151, 223
 Judith Helen Liddle, 116
 Nancy Elizabeth Lidyard
 Mary Benson Lightner, 64, 113, 151
 Malcolm Alden Lillywhite, 76, 144
 William Bruce Lincoln, 119, 143
 Carl Michael Lindberg, 76
 Sara Farn Linder, 233
 Daniel Cuzen Link, Jr., 64, 147
 Judith Ann Linton, 91, 150
 Thomas Heber Lipscomb, 110, 116, 130
 Mary Margaret List, 91, 138
 Charlotte C. Little, 91
 James Ashton Little, 91, 147
 James Wellington Little
 Daniel F. Livermore, Jr., 215
 John Stanley Llewellyn
 Donald Stanley Lloyd, 64, 76, 131
 Howard Robert Lloyd, 138, 147
 Phillip Arthur Lloyd, 112, 148
 Jerry Ellsworth Lutz
 Stephen David Loeber, 91, 136
 Robert Wayne Lookle, 64, 128
 Steve Lomvardias, 128
 Bernard Londer, 139
 David Edward Long
 Edward R. Long, Jr., 115
 James Leon Long, 91, 133, 199
 Sally Yates Long, 91, 139, 146
 Jean Rurich Loomis, 91, 112, 150
 Maureen Loomy, 76, 138
 Stephen Hodson Lopez, 156, 116
 Kenneth Hurd Lounsbury, 76, 64
 Janet Elizabeth Lova, 139
 Charles Albert K. Lovell
 Stephen J. Lovell, 64, 209
 Sue Loveru, 64, 91, 104, 113, 122, 223
 Freddie Burton Lowe, 91
 Elizabeth Ann Lowman
 William Thomas Loyd
 Brenda Jane Lucas
 Norman Edgar Lucas, Jr.
 David Grover Ludwig, 76
 David Carl Lundquist
 George Harrison Lungner
 Miriam Kay Lutzelman, 44
 James Michael Lyle
 Grey Dale Lynn, Jr., 155, 156, 11, 203
 Wallace B. Lynn, Jr., 76
 William Seymour Lynn
 Louise Ann Lyon, 91
 Beauvean Borie Lyons II, 144
 Thomas Russell Lytle, 92
 Mary Ellen Lytton, 76, 113
 Louise VanDyke MacDowell,
 112, 139, 144
 John Mahon Mack
 Caroline R. MacLachlan, 229
 Craunmond Blair Macomber, 76, 113
 Martin David MacRoberts
 Grace Loving Mahanes
 David Richard Mance, 64, 154, 155, 197
 Barry Hill Mann, 76
 Glenn Bill Mann, 76
 William J. Seat Mannion
 Patsy Jane Mantz, 64, 109, 113, 223
 Paula Margolf Molinens
 Sandra Lee Marks, 92, 64
 Lynne Ellen Marmaduke, 92, 115
 Gloria Ray Marr
 Linda Wallis Marsden, 146, 150
 Frances Anne Marshall, 92, 150
 Gordon Hugh Marshall
 Dennis J. Martin
 Frederick W. Martin, 92
 Margaret Louise Martin, 139
 Thomas Eugene Martin, 130, 44
 Ronald Dominick Masci
 Shannon Taylor Mason, Jr., 135
 Annette Gayle Massey, 150, 44, 221
 Sue Adams Massie
 Kathleen Ann Mathie
 Rayner Burnett Matson,
 64, 138, 148, 149
 William Franklin Mattox
 Harmon David Maxson,
 125, 133, 135, 135
 Joellen Maxwell, 92
 Marsha Ann Maxwell, 231
 Evelyn Clare May, 77
 William Lindl May, Jr.
 Anna Byrd May, 92, 146
 Howard Landon McAllister
 Louisa H. McAllister
 Susie McAnally
 David George McBride
 O. Michael McCall, 64, 114
 Earle Wayne McCalla
 Frances L. McCampbell, 92, 113, 150
 Lee Carlton McCandless, 64, 143
 David Oliver McAnn, 116
 Carolyn Seeger McCarthy, 77, 139
 Glen Edward McAskey, 92, 115
 Genevieve R. McGehee, 77, 137
 Bruce Hargraves McCloy, 77
 Dorothy E. McGray, 92, 146
 Joan Clare McGreery, 44
 Margaret Anne McGue, 44, 229
 Barbara Kathleen McHardy,
 104, 105, 119, 132, 44, 235
 Madeleine M. McDunnell, 138, 151, 151
 David Stockton McDougal, 64, 92
 Gary Calvin McGee, 77
 Rebecca P. McGee
 Samuel Hodges McGhee, 77
 Katherine T. McGinnis, 92
 James W. McGlothlin, 92
 Barbara Anne McGowan, 77, 233
 James J. McGowan, Jr.
 Lynne Ellen McHugh, 225
 Donald Gerald McIntosh, 135
 Beatrice Lee McKay, 77, 113, 233
 Arthur James McKay, 144, 197
 Marianne Miller McKee,
 64, 109, 115, 130, 146, 229
 Shepard William McKenney, 148, 149
 Phillip Lee McLaughlin, 77, 154, 199
 Robert Martin McLaughlin
 James McLawhorn
 Frances Birsch McLean,
 64, 112, 151, 154, 233
 Fenwick R. McLeod, Jr., 77
 Helen Patricia McLeod, 92, 136
 Donald Gregg McLaughlin, 112
 Deborah Jane McMahon, 104, 44, 233
 James Edward McMahon, 44, 201
 James Douglas McManis
 Stacy Lee McMarlin, 64, 128, 209
 Mary Allen McMaster
 John Blaine McMillen
 Nugent Louis McMillin
 J. Marshall McMurran
 Sandra Lang McNair,
 92, 114, 115, 128, 131
 Charles Harry McNamara, 45
 Florence Livermore
 Donald Ikerd McRee
 Pamela Ann McSwain, 92, 137
 Kenneth Edward McTague, 73, 143, 154
 Emily Alice McWhirt, 64
 John Kirby Meagher, 92
 Susan Jo Anne Meara, 138
 Terry Alan Meket
 Katherine H. Nelson, 64
 Leamon A. Nelson, Jr., 135
 Annette Freda Mendel, 92, 115
 Martha Ann Mercer
 William Fewell Merchant, 92
 John William Mertz, 131
 Marilyn Ann Meservey, 64, 221
 William F. Metts, Jr., 77
 Sally Ann Metzger, 64, 123, 132
 Samuel Metzger, 138
 Karen Anna Meuser
 William H. Michael, Jr.
 Alexander J. Michalos, 45
 Richard L. Michener
 Robert Jerome Micher
 Alex Cloyd Mighton, 77, 136
 Lion Gardiner Miles
 Ann Valera Miller, 77, 129, 113, 144
 Bonnie Leigh Miller, 92, 146
 Dorcas Anne Miller, 77, 108, 129, 221
 Howard Dorn Miller, 77
 Jane Hamilton Miller, 92
 Kathleen Marie Miller, 92
 Martha Lucy Miller, 77, 156
 Ronald Thomas Miller, 92, 127
 Thomas Culver Miller, Jr.
 Duane Eugene Mink, 199
 George Myers Minnix, 64, 123
 William Francis Mirquet,
 77, 151, 131, 150, 213
 Lorne Louise Mitchell, 77, 113, 213
 Robert Dennis Mitchell, 92
 Samuel Benjamin Mitchell
 Len C. Mikkievich
 Marcia Mitson, 92
 Jeffrey Winfield Mohley
 Anne Damerel Modisette
 Charles Gordon Moffat, 92
 Virginia Lee Monahan, 77, 219
 Ronald John Monark,
 64, 106, 112, 120, 128, 154, 209
 Bobby Jim Moneshun
 Sara Beauchamp Monroe, 92, 113
 John Paul Montgomery,
 104, 110, 111, 117, 120, 122, 125,
 110, 15
 Mary Michel Montgomery, 92
 Cynthia Bouldin Moore, 92
 Fox Hectwood Moore, 77, 221
 Janet Averil Moore,
 64, 109, 122, 131, 146, 227
 John Robert Moore
 Nancy Ann Moore, 153, 45, 225
 Patricia Lee Moore, 64, 151, 225
 Richard Byron Moore
 David Hinton Moorman, 77
 Reinaldo Morales
 Donna Shepard Moran, 77, 113, 221
 Carole Moreland, 93, 115
 Juliet Marie Morgan,
 64, 104, 111, 113, 225, 245
 Theodore J. Morin, Jr.
 William C. Morrell, 93
 George Phillip Morris, Jr., 77
 Lynn Charles Morris, 205
 Janice Pearl Morris
 David Morrison, 93
 Jill Keith Morrison, 77, 154
 Mary Eugenia Morrison, 134
 Douglas Nelson Morton, 77
 Hester Chattin Motley, 45
 Martin Thomas Moul
 Jeffrey Lynch Mower, 77, 146
 David Eugene Mowry, 64, 132
 John Pragne Mulhansen,
 77, 111, 113, 153, 209
 Nancy Robb Munday
 Sanford Christian Murck, 125, 130, 116
 Judith Ann Murdock, 93, 115
 Joseph Dennis Murphy,
 114, 127, 132, 45
 Joyce Elaine Murphy, 93
 Jean Lynn Murphy, 64, 117, 132
 Jaquette Murphy, 138
 Janie Patricia Murphy, 93
 Thomas Edward Murphy, 77, 144
 Audrey Winnifrey Murray,
 104, 110, 111, 15, 223, 245
 Gene Adrian Murray
 Mildred Marie Murray, 77
 Norma Virginia Murray, 77
 Marian Dunn Mustard
 Ralph Samuel Naden, 136
 Charles F. Nahill, Jr., 64, 205
 Edward John Napodano
 Charlotte Priscilla Nash,
 77, 112, 151, 154, 221
 Mary B. Naughton
 Laura McDonald Neale
 Margaret May Neate, 65
 Richard Phillips Neely,
 104, 105, 110, 119, 120, 122, 137,
 45, 211
 Linda Mae Neese, 93, 115
 Sandra Louis Neet, 93
 James Samuel Neill
 James Sloan Nelson
 Rhea Maureen Neuroth, 93
 Danny Alden Newland, 155, 45, 207
 John Kandel Newlove, Jr., 65, 138
 Frances E. Newton, 114
 Roberta Gail Nichols
 Priscilla Anne Nicholson, 45, 223
 Robert Guy Nicholson, 65
 Jay Joseph Nickel
 August W. Nicolai, Jr., 65
 Frederick C. Nisheth, Jr., 154
 Carol Jeanne Noble, 65, 223
 Jane Ashley Noble, 78, 136, 235
 James Eugene Nolan III
 Frances Saunders Norment
 Annette Leigh Norris, 93, 112
 Richard W. Norsworthy
 Robert Lorenzo North, 93
 Jacquelyn Lee Norton, 93
 Martin Andrew Nosal
 Dorothy June Nowland, 65, 233
 Donna Kay Nunn, 93
 William Albert Nunn, Jr.
 Margaret Royal Nunnally
 Judith Jean Oakley, 123, 116
 Gayle Ann Oakley, 93
 Mary Sue Oakley, 136
 Charles Ray Obangh, Jr., 78, 117
 David William O'Brien, 78, 131
 Dennis Joseph O'Brien
 Sharon Colleen O'Connell,
 78, 117, 223, 245
 James Ralph Odell,
 104, 105, 119, 120, 118, 149
 Arthur Leroy Odum, Jr.
 Martin James O'Donnell
 Mary Ruth O'Halloran,
 78, 128, 146, 231
 Bruce Patrick O'Hara, 138
 Raymond Francis Old
 Effie Lavonna Oliver
 Ann Bradford O'Neill, 78, 133
 Stephen Oppenheimer, 65, 115, 136
 Robert Walter Orr
 Joseph Orth
 James Boykin Oshon, 16, 122, 205
 Jane Frances Osterberg, 65, 112
 Dennis Martin O'Talle, 78
 Ellen Edwards Oustinnoff
 William Overacre, 93, 144
 Guy Ieland Overaker, 78
 Io Ann Overby, 93, 118, 130
 George Overman, Jr., 93
 Phyllis Lee Owen, 65, 134
 Alan Patrick Owens, 65, 205
 Carroll Wallace Owens, 78, 203
 Charles Wakefield Pace
 Jack Clayton Pace
 Thomas Frederick Pagel
 Patricia Ann Palese, 78, 231
 Charles Gary Palmer
 Gail Patricia Palmer
 Thomas Crawford Palmer, 135
 James Edward Palmes, 93
 Jack Pettus Palmore, 65
 Marie Cecilia Palombio, 131
 Richard Paulillo, 65
 George Glimis Pappas
 Desiree Ipshar Park, 65
 Betty Virginia Parker, 65, 151
 Caroline Webb Parker
 Jane Clemens Parker, 46, 122
 Patricia Jane Parker
 Stephen Dwight Parker, 93
 William Parker III, 93
 John Dennis Parks
 Therese Ann Parness, 147
 Lucinda Sherrill Parrish, 93, 115
 Ellen Powell Parsons, 65
 Harland Bart Partch, 78
 Edward Pascauge
 Ann Dillingham Patterson, 46, 118, 229
 Michael A. Patterson, 205
 Michael Lee Patterson
 Patricia Ann Patterson
 Edwin Carl Payne, 46
 Helen Marie Pearson, 78, 112, 139, 146
 George Warren Pease, 147
 Jack Francis Peet, Jr.
 Gerald Douglas Pendleton, 46
 Stanley Adam Penkunas
 Lawrence W. Penniston, 78
 Ann Colfield Perkins,
 46, 104, 105, 109, 121, 126, 111,
 225, 245
 Edwin Judson Perkins, 65
 Margaret Perkins
 Richard Stanley Perles, 78, 131
 William Calvert Perrine
 David Warner Perry, 93
 Janet Patricia Perry, 78, 233
 Sheila Anne Patera, 93, 151, 245
 Rosser Jackson Pettit
 Elizabeth Anne Petty,
 115, 114, 131, 46, 219
 George Galbraith Petty
 Kathryn Brooke Petty, 93
 John Evan Pfarr,
 133, 151, 155, 47, 197
 James Milford Pharr, Jr., 93
 Cecil Richard Phelps, 47
 Rhetta Ann Phelps
 Ernest Angelo Phillips, 78
 John William Phillips
 Joseph F. Phillips, Jr., 65, 136, 144
 Sheila M. Phillips, 139
 Timothy Schring Phillips, 93
 Wayne Elvin Phillips, 147
 George W. Pickard III, 65
 Diane Carol Pickering,
 139, 143, 149, 229
 Elizabeth J. Pierce, 47
 Raiford Shepard Pierre
 Jane Eileen Pierpoint, 93, 112
 William Fletcher E. Pines
 Valerie Justine Pingree, 78
 Sandra Marie Pingue, 78, 219
 Dorothy Annie Pingley
 Shirley Jean Pinkston, 93
 Walter Lee Piotrowski, 201
 William Lewis Piotrowski, 118, 47, 201
 Patricia Ann Piper
 William James Pitt, Jr.
 William Robert Pitts, Jr.
 Louis Richmond C. Platt
 Frank Robert Plichta, 93, 113
 Gerald Gene Plutkin, 78, 136
 Janice Pamela Plummer, 127, 17, 231
 Carolyn Ann Plybon, 93
 David Hahn Poist, 73, 113, 138, 203
 Joseph Edward Poist
 John M. Pokorny, Jr., 65, 155, 199
 Stanley Paul Pokryzka, Jr.,
 122, 133, 47, 215
 Josephine Walton Polk, 78, 154, 225
 Paul A. Pollard, Jr.
 Benton Holt Pollok, 135
 Donald George Pons, 133, 201
 Elizabeth Brandon Ponton,
 112, 117, 47, 221
 Frances Elizabeth Poole, 78, 136
 Gary Christian Poole
 Trudie A. Poppendieck, 93
 James Joseph Porach, 65
 Suzanne Fuller Porter, 229
 Francis James Post
 Gail Louise Potter, 94
 Patricia Arlene Pound, 94
 Betty Lee Powell,
 134, 139, 151, 47, 235
 William Jackson Powell, 78, 139, 143

STUDENT INDEX

- Wiley Lovelace Powell, 94
Edward Harry Powers, 131
Frederick W. Preston, 91, 144
Charles T. Pridgen, Jr., 65
William Joseph Primavera
Charles W. Prince, 94
J. Bryan Pritchard, 91
Richard Dale Pritts, 65
Andree Virginia Proulx, 146
Johanna Lee Pruden, 94
Charles Esten Puskar
Gerald Peter Quandt, 130, 155, 47
John Campbell Queen, 94
Constance G. Quesenberry,
65, 128, 129, 229
Patricia Jeanne Quigley, 94
Quentin G. Quinlivan, 78
Charles Millard Quinn
Thomas Albert Quitto
Jeanne Marilyn Raab,
78, 126, 151, 156, 241, 245
Elizabeth Lockhart Rader, 65, 115, 233
Patricia Louise Radke, 129, 147
Carol Dabney Ragland, 94
Snellen Ragland, 65, 139, 154, 235
Martha May Railey, 65, 223
Patricia Ann Railing, 91, 116, 48, 245
Arthur Lory Rakestraw
Madelyn Carol Ransburg, 94, 115, 136
Nancy Lee Ramsey, 94, 139, 147
Joyce Ann Ramsey, 78
Ronald Ray Ramsey
William Luther Ramsey
John Jerome Rankin, 138
Gray Fortis Ransom III
Nancy Ann Read,
104, 105, 117, 148, 233
Rebecca Joan Reaser, 78, 147, 223
Francis Reechuiti, 115, 136, 155, 211
Jerrienne Redford
Mary Virginia Reed, 65, 115, 156
John Hughart Reese, 78, 142, 156
Thomas Simpson Reese
Arthur G. Reeside, Jr.
Arthur Atticus Regel, 94
Jonathan Fred Regel, 94, 139
Philip Elvin Reid, 94, 156
Robert William Reichley, 94
Fred Milton Reiser, 94, 144
William Emmett Remy III
John Alfred Renick, 130, 131
Emily May Renzel, 94, 139
Robert Edward Resch, 78
Harry Lance Reynolds, 122, 48, 205
Paul Rooker Reynolds
Andres Margaret Rhine, 65, 133, 136
Judith Ann Rhodes, 124, 48
Kenneth Edwin Rice, 48, 209
Dorothy Penland Richard
Derrick Naylor Richardson
Thomas Wilson Richardson, 94
Virginia S. Richardson,
78, 113, 151, 223
William W. Richardson III, 65, 131, 151
Patricia Ann Riech, 78, 133, 151, 225
Diane Beth Rieckard
Robert Thorley Ridder, Jr.
Johanne M. Riddick, 94, 139
Carol Alice Ridgeway, 48, 228, 229
Jane Morrow Riddlehuber, 94, 112
Joan Miller Riddlehuber, 94, 115
Jane Anzell Ridout,
65, 112, 113, 151, 225
John Theodore Riess, 79
Phyllis Anne Rightmaire, 94, 146
John Clay Riley
Rene Anne Riley, 94
Stuart Byrd Riley
Arthur Owen Rinehart
John Richard Rinker, 48, 130, 155, 197
Betty Ruth E. Risser, 94
Joyce Anne Rivers, 65, 245
Margaret Alexander Rives, 79
Thomas Edwin Rizer, 133
Lilla Evelyn Roache, 48
James Franklin Roach
Marjorie Meyer Roherson
Sally Bolling Robert, 79, 146, 231
John Walter Roberts
Elizabeth Paige Roberts, 79
Kenneth Warren Roberts, 79, 209
Nancy Leese Roberts, 231
Roger Edward Roberts
William Brooks Roberts
Ellen Sue Robertson, 79, 235
James Larry Robertson
William Shore Robertson,
65, 132, 154, 209
Lora Elizabeth Robins, 79
Florence Gave Robinson, 128, 48, 221
Malcolm Robinson,
117, 126, 158, 55, 213
Richard F. Robinson, 115
Nancy Stewart Roche
Christina Jane Rockefeller, 79
Amy Jean Rodabaugh, 139, 146
Richard Evans Roder
Marybeth Florence Roeder, 112, 48, 233
Lawrence Phillip Roosen, 125, 135, 211
John Edwin Rogers
Lloyd Bernard Rogers, Jr., 79
Leo Rogon
Bruce Thomas Rollins, 91, 112
David Charles Roller, 213
Roxanne Romans, 79
Carolyn M. Roosevelt, 94, 150
Marjorie Kay Root, 79, 112
Oliver Grant Roper
Laurance Roseberry, Jr.
Evelyn Carol Rothrock, 221
Jane Rothgeb, 94
Yvonne Omega Rowland, 49, 127
David Byron Royce, 139
Janice Royson, 94, 115
Diane Elsie Rucker
Mary Elena Ruddy,
79, 104, 138, 150, 233, 243
Elizabeth Adelia Ruegg, 66, 134, 231
Fillmer Churchill Ruozg
Hollis Ann Ruffner, 66, 219
Lucille Ella Ruge
Maureen Velma Rumazza,
66, 104, 108, 153, 225
Gloria Ann Runion
William Tracy Russell,
49, 114, 124, 128, 131, 143, 144, 147
Mary Joan Ruth, 114, 131, 231
Andrew Logan Rutherford
Richard Neal Rutherford, 94, 115
Richard Albert Rutyna
Howard Sidney Ryan
Alexander Sabol
Viola Anna Sadlier, 94, 113, 139
Joanne Saffell, 114
Albert William Saffold
Sue McCray Sager, 146
William Irwin Salmon, 127
Edwilla Diane Sampsell
Charles Leonard Sanders
John Wesley Sandersson
Carol Sumiko Santoki
Dorothy Reims Saporch,
66, 109, 138, 223
Jerald Deaton Saunders, 199
Mamie Weaver Saunders, 66
Charlotte Savage, 95
William Edward Savage, 95, 143
James Savadze, Jr., 95, 131
John Marshall Sawyer, 95, 137
Nancy Howard Seammun, 156, 231
John Scarborough III, 95
Lawrence Arthur Schalk, 155, 19, 201
Susan Margot Schade, 79, 144
Kaye Widen Schafer, 95
Janet Gray Scheela, 231
Karen Scheidegger, 95, 112
Judith Lou Schenkel, 66, 133, 146, 219
Harris Falford Scherer
Neil William Schilke, 125, 151
Frank Roi Schilling, Jr.
Peter Schirmeier, 66, 203
Herman Albert Schmidt, Jr., 66, 207
Martha Jean Schmidt
Wendell Philip Schmidt, 95
Rosalie Ann Schmitz, 66, 134, 219
Linda Jean Schneider, 66
Thomas Henry Schoenbut, 79
Judith Rosanne Schoubak
Roberta Ruth Schrom,
104, 105, 107, 118, 119, 121, 130,
49, 223
Janet Kay Schrup, 95, 147
Frances La Mar Score, 66, 233
Alan Richard Scott
Ellett Walter Scott
Gail Ann Scott, 79
James Lawrence Scott, 95, 115
Joanna Scott, 95, 117
Polly Baker Scott, 79, 146, 154
Virginia Carolyn Scott, 95, 146
Thomas William Seacles, 49, 197
Steven Edward Segal, 95, 136, 143
Michael Edward Seife, 158
John C. Seidler, 95
Wayne David Seipel, 66
John Arthur Sell, 49, 138
Elizabeth L. Sellers, 79, 219
Linda Ruth Seltzer, 49, 136
John Wendell Severin
John Rector Sevier, Jr.
Sydney Seville, 79, 144, 150, 151, 225
William E. Seward III
Linwood Ellis Seymour
Susan M. Shackelford, 95, 139, 146
Laurie Louise Shaffer,
49, 104, 105, 108, 119, 219
Edward Everett Shanklin, 79
Beverly E. Shannon
Janet Ruth Shapiro, 79, 123, 136, 144
Edgar James Sharbaugh, 95, 203
John Mead Sharp, 95
Edward P. Shattuck, 147
Dorothy Ann Shaw, 95, 112, 138
Joan Carolyn Shaw, 66, 223
Mary Jo Shaw, 144, 221, 245
Stanley Lynn Shaw,
79, 104, 137, 147, 211
Susan Elizabeth Shaw, 95
Henry Audoun Shearer, 95
Daniel Michael Sheehan, 49, 129, 209
Marion Douglas Sheeran, 50, 112, 223
Carol Ann Shelby, 49, 119, 231
Paul Fenton Shepard, 147
Ronald S. Shepherd, 50, 209
Lynnette M. Shepherd, 95
Bonnie Susanne Sherman, 95, 129
Kenneth Jay Shlakman, 79
Douglas Bryant Shoemaker, 131
Ruth Anna Shoemaker, 79, 146, 219
Susan Ramona Shortt, 95
David Slyman Showker
William Beenukes Shuler
Paul W. Shumate, Jr.
Essie Alynne Shutters, 66, 227
Glenda E. Siehoff, 95
Thomas Sielliano, Jr.
Lawrence Sidchottom, Jr., 144
C. Peter Siegenthaler, 66, 104, 127, 213
Sarah Mead Siegenthaler, 95
Randi Marie Sigmund, 95
Gloria Jean Siler, 95
Franklin Homer Sileo, 79, 154
Linda Ann Silliman, 79, 113
Gary Harris Silver, 50, 211
Barry Jay Silverman, 50
Richard Terry Silverman, 114, 115, 158
Constance Gail Simmons, 130, 235
Glenda Kay Simmons, 95, 111, 116
Valerie Jean Simms, 95
Edward Noah Simon, 95, 113
Kenneth Harry Simonson, 290
Jo Ann R. Simonson
Carolyn Lang Simpson, 95
Larry Wayne Simpson, 95
Nancy Louise Simpson, 79, 138, 150
Richard McLain Simpson, 96
Robert Lee Simpson, Jr.
William Henry Simpson
Agnes Ethon Sims
Nancy Ann Sinclair, 136, 229
Patricia H. Singleton, 133, 219
John Siragusa, 138, 147
Herman M. Sizemore, Jr., 96, 143
Glen Olaf Skaggs, Jr., 79
Diane Ruth Skelly, 50, 126, 150, 23
Stephen Sidney Skjei, 96
George James Skrzypok, 79, 209
William H. Slaughter
Retty Jane Slempp,
79, 122, 127, 139, 151, 227
John Slifka III
Jane Margot Smart, 130
Stanley Allen Smart
Benjamin Dennis Smith, 50, 127, 136
Charles Samuel Smith
Cyrus Porter Smith, 50, 196, 197
Daphne Elizabeth Smith, 96
Donald Karr Smith, 50, 132
Dorris Wingfield Smith, 66, 136
Dorothy Aon Smith, 79, 133, 151, 221
Edgar James Smith, 66
Gail Worthington Smith, 112
Garland Richard Smith, 115, 133, 116
Georga Frances Smith, 50, 233
John Harrison Smith, 50
Lydia Susan Smith, 96, 138
Martha Ann Smith, 96, 139, 146
Nelson Fay Smith
Patricia Flowers Smith, 66, 130, 133
Paul Jordan Smith
William Dolson Smith, 80, 153
William Franklin Smith
Ina Pamela Smoller
Michael Hugh Smoller, 135, 211
Irving Donald Snook, Jr.,
66, 111, 113, 129, 205
Charles Melvin Snow, 96
Doris Diane Snyder, 80, 139, 142, 144
Joseph Lyle Snyder, Jr., 139
Margaret Anne Snyder
Richard Paul Snyder, 51, 127
Sandra Jean Snyder, 66
Michael Hayden Snyder
Thomas Michael Sodemam
Richard Alan Soderstrom, 96
Lester John Sogorka
Robert Heyde Solcan
Carolyn Anne Sorosi, 96, 147, 245
Gary Johnson Spacht, 96, 140
Anthony Vito Spallone, 54, 201
Robert Erminio Spallone, 66, 201
Freda Jane Sparks, 96
James S. Speight, Jr., 51
L. Raymond Spellman, 80, 137, 144
Mary Douglas Spencer
Mary Norton Spencer
Patricia Gail Spencer,
66, 131, 139, 151, 233
Paul Robert Spencer
Suzanne Spillers, 96, 146
Catherine P. Spindler, 96
Richard John Spinelli, 96
Robert L. Spinelli, Jr., 80
Gloria Spivak, 96, 136
Norma White Springer, 66, 221
Lucy Wood Sproul, 80
Robert W. Squitriglia, 51, 212, 213
Gerald Arthur Squires
Charlene Pearl Stafford, 96
Chester J. Stafford, Jr., 154
Joyce Elaine Stansell, 115
Evelyn Norma Stearns, 127, 139
Thomas Henry Steel, 80
Linda Julia Stein, 96
Carole Steiner, 96, 139
James Richard Steinmetz, 80
Mary Helena Steketee, 138, 147, 233
Karen Penny Stenbo, 96, 139
Jon Van Stephenson, 66, 154, 199
Gary Alan Sterner, 132, 158, 51
Marilyn Jane Sterner, 96
Bradford D. Sterling
Patricia Anne Stevens, 150, 51
Judith Lee Stewart
Richard C. Stewart, 80
Robert John Stewart, 96
Nicholas James St. George,
122, 155, 51, 202, 203
Michael F. Stockman
Mack George Stolarski, 66
Ralph Elmer Stolze
John Barton Stone, 66
Evelyn M. Stoneham, 96
Robert Arnold Storm, 207
Frank Milton Stout, Jr., 80
Robert Wesley Stoy, 66, 130, 215
Richard Phillips Straley, 66, 199
Hamilton Allison Strang, 80, 209
Jane Lee Striker, 96
Johnnie Day Strohecker, 66, 115, 156
Kathryn Ann Strok, 96, 146
Rainette May Struve,
66, 104, 113, 115, 144, 223
Diane Heather Stuart, 96
Jerrold Haynes Suddath
Larry Thomas Suiters, 80, 131
Dennis Robert Sullivan
Edwin William Sullivan
Edward Lung Sung, 129
Peter Don Suppa, 96, 129
Lonna Kay Surrett, 96
Catherine B. Surridge
Elizabeth Carol Sutton, 96
Gustav Rolf Svendsen
Roger Milton Swager, 96, 115
Evelyn Howard Swan, 96, 150
Richard Terry Swanson, 96
Sally Patricia Swoope,
80, 113, 146, 229
Carol Lee Sykes, 66, 109, 223
Patricia Rae Sylvia, 67
Thomas John Symmes, 97
Robert Charles Taber, 94, 130, 144
James Alvin Talbert
John Eugene Talbot, 97
Kevin Edward Talbot, 143
Phyllis Ann Tant, 80
Hunter Morgan Tardy, 67
Cathryn Diane Tarrant, 97, 129, 147
Stephen Arthur Tarrant, 156
John Harvey Tate, Jr., 51, 207
Joseph Scott Tate, 97
Stephen Bates Tatum, Jr., 80, 209
Reiss Price Tatum, 80
Harold Michael Tauber, 51, 241
Betty Yvonne Taylor, 97, 154
Harriet Jane Taylor, 134
Hugh Holloway Taylor, 67
Maria Elizabeth Taylor, 97
Nancy Carol Taylor, 80, 104, 223
Kenneth Frederick Temple
Ruth Marks Temple, 97
Carrie Lee Tepper, 97
James Barbour Terrill, 97
Mildred Natalie Terry, 80
Thomas Duncan Terry, 125, 135
William Leland Thach, 80
Feliz Thompson Tharin, 80
Dale Barton Thoma, 97
Harold Chandler Thaxton, 80, 128, 155
Patricia Elaine Thayer, 80, 147
Laurence Allan Thek, 67, 199
Jeanine Delight This, 80, 146, 144
Bernard J. Thole, Jr.
Ann Louise Thomas, 80
Evelyn Smith Thomas, 97
Kathryn Lynne Thomas, 97
Kearin Sarah Thomas, 51
Mary Jane Thomas, 134, 52
Patricia Fann Thomas, 97, 139
William Stuart Thomas, 97
Bruce Hamlin Thomson, 209
Dennis Frank Thompson

STUDENT INDEX

- Joan Katheryne Thompson, 80
 Kristin D. Thompson, 80
 Nancy Barnelia Thurman,
 131, 52, 226, 227
 Elizabeth B. Tiedeman, 97, 137
 Janice Sue Tilghman, 80
 David C. Tillinghast, 67
 J. S. Timberlake, 130
 George Clark Timmis, 201
 Byron Cheney Tindall, 97
 Diane Lenore Titolo, 67, 150, 229
 Robert Lee Tolar
 Solomon Joseph Topping
 Susan Anne Torbit, 67
 Jeanne Gordon Tracy,
 118, 146, 140, 245
 John Adams Tracy, 122, 52
 Mary Elizabeth Tracy,
 67, 117, 150, 231
 Nonie Belle Trexler, 67
 Esther Maddox Trible, 52, 231
 Johanna Trice, 67
 Judy Joan Trimm, 80, 116, 219
 Martin Kent Truisty, 67, 112, 199
 James McGregor Trussell, 139
 Suzanne Tubangh, 67
 Sandra Lee Tuck, 97, 146
 James Letcher Tucker, 97
 Nancy Carol Tucker, 97
 Grace Walker Turbiville
 Betty Lou Turner, 97
 Courtenay M. Turner, 97, 115, 148
 Jane Ann Turner, 67, 130
 Phebe Deahl Turner
 Jane Robinson Turns, 112
 Carl Philip Tutschek, 80, 110
 Hubert Arle Tuttle, Jr.
 John Gregory Tweet,
 101, 105, 144, 154, 150, 213
 Suzanne Tenney Tyler, 151
 Coral Ann Tyson, 97
 Jeffrey Richard Udell
 John Jerry Uhl, Jr., 80, 314
 James Edward Ukrop, 52, 199
 William C. Underwood
 Barbara Bradenham Upp
 Mary Elizabeth Upson, 97, 147
 John Scott Urban, Jr.
 Judith Anne Urian, 112, 52, 235
 Robert Madison Usry
 Dennis H. Uyenoyama
 Carole Ann Valdes, 80, 153, 221
 Robert Lee Vanarsdall, Jr., 80
 Stephanie J. Vanderfeen, 109, 52, 223
 Arthur David Vanroff, 80
 Sarah Covington Van Ness, 80
 Nancy V. Van Schreeven
 Jerry A. Van Vourhis, 97, 137
 Linda Carol Vass, 81, 129, 227
 Judith Ann Vaughan, 97, 146
 Nancy Gay Vaughan, 81, 127, 116, 151
 Randall B. Vaughan, Jr., 67, 205
 Gay Beth Vaughn, 81, 219
 Madeline Carol Veazey, 67, 134
 Paul Robert Verkuil, 67, 211
 Henry J. Vermillion, Jr., 81
 Foyd DeLong Vetter, Jr., 67
 Thomas Michael Vice, 97
 Judy Lee Vilbrandt, 97, 151
 Pamela Jean Voegelin, 97
 Alfred A. Volkmann,
 67, 144, 115, 125, 151
 Robert Donald Wachs, 67, 126, 211
 Marjorie Dale Wade, 106, 129, 131, 52
 Patricia Ann Wade, 81, 225
 Simeon Monroe Wade, 81, 136, 144
 Barbara Anne Walden, 52, 124
 Marian Russell Walden, 81
 Elizabeth Candy Walford, 97
 Martha Beatrice Walker, 97, 112
 Terry Geraldine Walker, 97
 Charlene Ballangee Wall
 Martha Carole Waller, 52, 131, 233
 Bart F. Walman, 211
 Frederick H. Walter, 81, 127
 Maynard Zebecoe Walters, 81, 123
 Edmund Lewis Walton, 81, 132
 Martha Virginia Walton, 81
 Hal G. Ward
 John William Ward
 Lesley Adele Ward
 Judith Lynn Warder, 81, 134
 Junius E. Warinner III
 Ernest Ray Warner, Jr., 98, 113
 Carolyn Mae Washer,
 67, 123, 126, 144, 235
 Martha Lane Waters, 98, 146
 Joseph Lyle Watson, 67, 201
 Catharine Lee Watts, 98
 David Howard Way, 53, 130, 143, 150
 Alan Robertson Weaver, 129
 Sammie Whidbee Weaver, 125, 135
 Garn Horace Webb, 199
 Howard Curtis Webb, Jr.
 George Schettler Webb, 98, 117
 Stephen Dell Webb
 Allen Tolley Weed, 147
 Palmer Barton Weeks
 Don Maxfield Wehde, 128
 Kenneth Wayne Weidner, 138, 144, 118
 David Bruce Weir, 81, 143
 Margaret C. Weirick,
 81, 142, 144, 154, 229
 Donald Alan Weissman, 127, 211
 Carolyn Therisa Welch
 Jo Anne Welch, 81
 Michael Scott Welch, 98
 Mary Welden, 81, 128, 154, 231
 Robert F. Wellman, Jr.
 John Jackson Wells
 Mary Elizabeth Welch,
 111, 112, 125, 221
 Carolyn Anne Wenger, 125, 129, 156
 John Pierce Wenrich, 147
 Linda Louise Wensel, 98, 115
 Elizabeth Anne Werz, 113, 134, 53, 219
 Dale Arnold West, 67, 139, 144
 Frances Willeford West, 98, 152
 Gale West, 98, 108, 146
 Sara Anne West
 Penelope Ruth West, 53
 Charles G. Westenhaver, Jr.
 Richard Donn Westlake, 126, 142, 156
 Joseph Weston II
 Barbara Lynne Wetherton,
 98, 137, 146, 150
 Thomas Watson Wharton, 125, 135, 150
 Leonard Pearson Wheat
 Ralph Willis Wheeler, Jr., 98
 Stuart Lazenby Wheeler
 James Paul Whitecomb
 Charles Aubrey White, Jr.,
 67, 104, 126, 154, 209
 John Joseph White, 53, 139, 155
 Perry Scott White
 Peter Haynes White, 81, 139
 Willis Eugene White
 Patricia Ann Whitehurst, 53
 Donald Wayne Whitesell, 67, 205
 Alma Gaynelle Whitlock, 67, 109, 134
 Mary Sue Whitlow, 123, 134, 235
 Nancy Elizabeth Whitlow
 Ruth Whitman
 William M. Whitten III, 53, 104, 209
 David Whittingham, 53, 205
 Helen R. Whittingham
 Carolyn Ray Whitworth, 98, 113, 116
 Malcolm Stuart Whitworth, 112
 Barbara Ann M. Wiegand, 81, 146, 231
 Mary Louise Wiggins, 81
 Nancy Olivia Wilhelmi, 54, 150, 225
 Barbara Ann Wilkins, 54, 123, 116
 Margaret Evelyn Wilkins, 67
 Robert Leslie Wilkinson, 67
 Virginia Lynn Wilkinson, 98
 Ronald Douglas Willard
 Adriel K. Williams, 98
 Billy Burke Williams, 98, 143
 Billy Frank Williams
 Carolyn Diane Williams, 128
 Charles Edward Williams, 81
 Dorothy Lee Williams, 98, 137
 Joel Mann Williams, Jr., 81, 139
 John Russell Williams
 Judith Dianne Williams, 98
 Marshall Ray Williams
 Ronald Smith Williams, 98
 Sally Williams,
 51, 118, 121, 114, 156, 129, 220, 221
 Anne Elizabeth Willis, 67, 219
 Barbara W. Hudgins
 Barbara Irene Wilson,
 54, 133, 144, 229
 Franklin P. Wilson III, 98, 143
 Maurice Eugene Wilson
 Barbara S. Winfree
 Thomas Herbert Wing
 Eric Randolph Winger, 143
 Ann Miller Wingfield, 98
 Marvin Dow Wingfield, Jr., 81
 Margaret Elizabeth Winn
 Horace Larry Wise, Jr.
 Edward August Witt II, 67
 Wilhelmina Witherspoon
 David Garrick Wittan, 81
 Barton H. Wittekind, 54
 Charles Robert Woodlum, 81
 Alfred Young Wolf, Jr.,
 98, 113, 131, 138
 Paula Ruth Wolpow, 67, 134, 235
 Lois Munson Wood
 Richard Irving Wood, 54, 135
 Robbi Alkinson Wood
 Sherry Elizabeth Wood, 54, 134, 233
 Suzanne Silman Wood, 98, 113
 Bernard Gene Woodard
 Judith Marcia Woodford, 98, 139, 116
 Sandra Elaine Woodle, 98
 Nancy Ellen Woodring,
 67, 134, 151, 221
 Ruth Clemson Woods,
 54, 133, 151, 233
 Garnett Wayne Woolwine, 68, 155
 Mack Keith Wray, 55, 131
 William Augustus Wray
 Charles Elbert Wright, 130, 131
 Jane Colley Wright, 81, 151
 Lois Elizabeth Wright, 81, 151, 225
 Richard Graham Wright
 Sandra Reaves Wright, 81, 134
 Thomas Roland Wright
 Nancy Lake Wyckoff, 81
 Michael Peter Yahr, 68, 211
 Susan Maria Yarnold, 68, 233
 Daniel Sherman Yates, 68, 129
 David Lee Yeatts
 James Earl Yoder
 Virginia Ann Yoder,
 81, 104, 158, 223
 Catherine Fay Young,
 55, 146, 148, 151, 233
 Dorothy Ann Young, 81, 117, 149
 Gary Lunt Young, 98, 113, 117
 John Worth Young
 Lillian Hann Young
 Mary Louise Young, 81, 134, 138
 Richard Bartman Young, 81, 139
 William Henry Young, 82
 Frank Zavitkovsky
 Diane Harrison Zehfuss, 82, 116, 223
 Richard Edgaio Ziegler, 55
 Martha Lois Zilmer,
 68, 137, 144, 223
 Karen Karla Zimmerman,
 82, 104, 113, 123, 151, 223
 Herbert Lloyd Zinke

PATRONS

CASEY'S OF WILLIAMSBURG

WILLIAMSBURG RESTORATION, INC.

PENINSULA BANK AND TRUST CO.

NEESE APPLIANCE CO., INC.

WILLIAMSBURG THEATRE

CROTTY BROS. VA., INC.

VIRGINIA GAZETTE INC.

COLLEGE PHARMACY INC.

W&M RESTAURANT

THE PASTRY SHOP

HICKMAN'S INC.

F. W. WOOLWORTH CO.

RICH'S SUPER MARKET

COLONIAL RESTAURANT

WILLIAMSBURG LAUNDRY AND COLLINS CLEANING CO., INC.

BINNS SHOP

THE STONE PRINTING AND MANUFACTURING CO.

ROANOKE ENGRAVING CO.

COLONNA STUDIOS, INC.

THOMAS L. WILLIAMS, PHOTOGRAPHER



WILLIAM AND MARY

MORNING, NOON AND NIGHT

For Reference

Not to be taken from this room

