



1950 COLONIAL ECHO





Digitized by the Internet Archive  
in 2010 with funding from  
LYRASIS members and Sloan Foundation

<http://www.archive.org/details/colonialecho195052coll>



*The Students of the College of*



**WILLIAM & MARY**

*present*



THE 1950

# COLON



# ITAL ECHO

DI CARLO BOCCA

CO



CLASSES



ADMINISTRATION  
GOVERNMENT  
PUBLICATIONS

FEATURES





# INTENTS



FRATERNITIES



ORGANIZATIONS



ATHLETICS

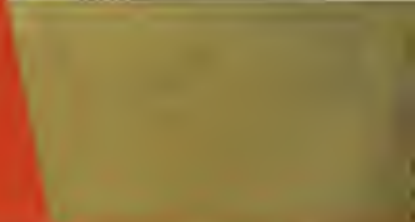

# FORWORD

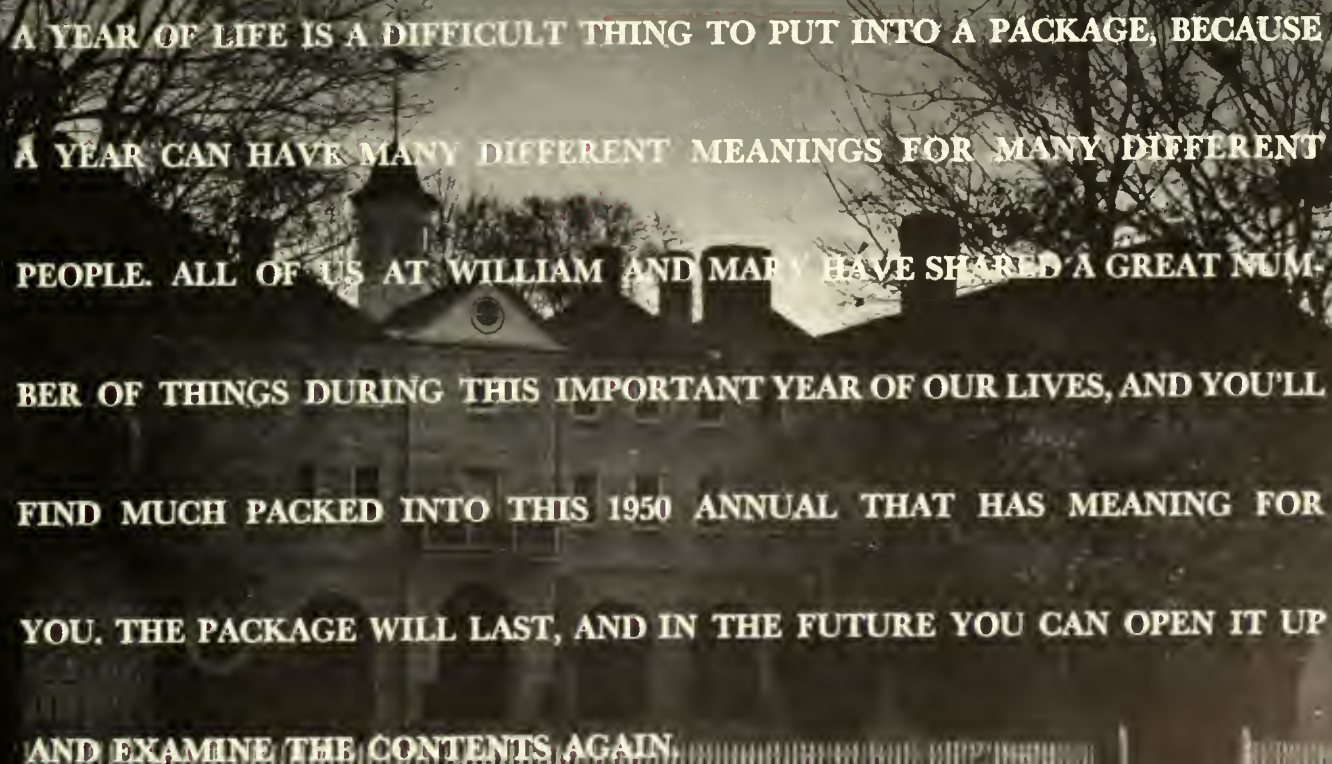

A YEAR OF LIFE IS A DIFFICULT THING TO PUT INTO A PACKAGE, BECAUSE  
A YEAR CAN HAVE MANY DIFFERENT MEANINGS FOR MANY DIFFERENT  
PEOPLE. ALL OF US AT WILLIAM AND MARY HAVE SHARED A GREAT NUM-  
BER OF THINGS DURING THIS IMPORTANT YEAR OF OUR LIVES, AND YOU'LL  
FIND MUCH PACKED INTO THIS 1950 ANNUAL THAT HAS MEANING FOR  
YOU. THE PACKAGE WILL LAST, AND IN THE FUTURE YOU CAN OPEN IT UP  
AND EXAMINE THE CONTENTS AGAIN.

# DEDICATION

FOR HELPING US TO UNDERSTAND THE PAST AND TO INTER-  
PRET THE PRESENT, FOR ENCOURAGING US TO GOVERN OUR-  
SELVES THROUGH HIS ACTIVE PARTICIPATION IN STUDENT  
GOVERNMENT AS A FACULTY ADVISOR, FOR HIS INTEREST IN  
THE INDIVIDUAL STUDENT, WE DEDICATE THE 1950 COLONIAL  
ECHO TO DR. HAROLD J. FOWLER.





# THE COLLEGE

SCENES FROM THE CAMPUS OF THE  
COLLEGE OF WILLIAM AND MARY



























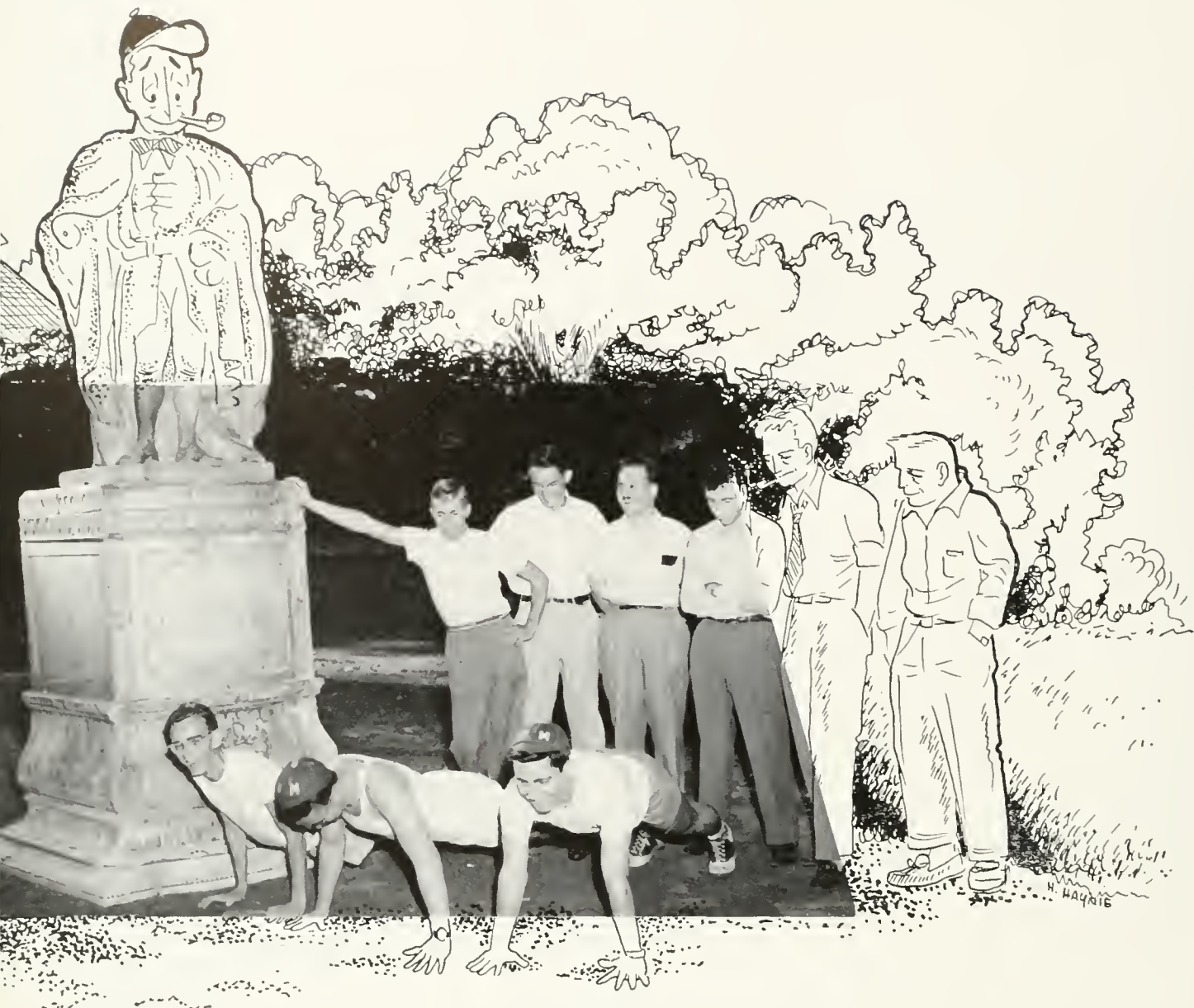

# THE CLASSES



# T O T H E C L A S S O F 1 9 5 0

*T*HE Class of 1950 is a tremendous class, approaching in size that of last June. It is also the last of the so-called "veterans classes." During your senior year the majority of veterans in the College were members of the Class of 1950. Thus with your graduation the College, for the first time in a decade will return to a normal pattern.

The College during the post-war years has grown in strength and prestige, and much of this is owing to your contributions as members of the student body.

As Alumni, the College asks little of you. No academic institution is or can be perfect since it cannot, with limited resources, satisfy the demands upon it from every quarter. My hope is that, as the years recede, each of you will feel that the College has given more than it has received. If so, it will command your good will and your loyalty. These gifts it will treasure more than all else.

May each of you attain the goal you have set. The College will ever welcome you when you return.

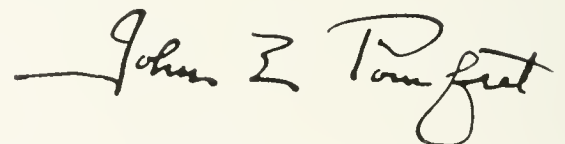

---

## T H E P R E S I D E N T



JOHN E. POMFRET

OF THE COLLEGE OF WILLIAM AND MARY

# THE CLASS

## First Row:

- KATHRYN LOUISE ALLEN, Richmond, Virginia; A.B., English; Kappa Delta; University of Virginia; Lutheran Student Group.
- ALFRED JACKSON ALLEY, Norfolk, Virginia; A.B., Economics; Norfolk Division; U. S. Army.
- OLLIE JAMES AMON, JR., Portsmouth, Virginia; A.B., Business Administration; Sigma Pi, Vice President; Northwestern University; Accounting Club, President; William and Mary Choir; U. S. Navy.
- WILLIS FRANKLIN ANGLE, Rocky Mount, Virginia; A.B., Business Administration; Kappa Alpha, President; Accounting Club; Spanish Club; Inter-Fraternity Council.

## Second Row:

- WILLIAM EDSSEL APPLEBY, Gonyon, Virginia; A.B., Business Administration; Phi Kappa Tau; U.S. Navy.
- THEODORE LINKFIELD ARNHEITER, JR., New York, New York; A.B., Economics; COLONIAL ECHO; FLAT HAT; ROYALIST; Amateur Radio Club; Spanish Club; Canterbury Club; U.S. Army.
- HENRY WILSON ASHTON, Tetotum, Virginia; B.S., Physical Education; St. Helena Extension; U. S. Army.
- ALFRED MARVIN ATKINS, Huntington, West Virginia; A.B., Business Administration; Pi Kappa Alpha, Treasurer; COLONIAL ECHO; Varsity Basketball; U.S. Navy.

KATHRYN ALLEN



ALFRED ALLEY



OLLIE AMON



FRANK ANGLE



WILLIAM APPLEBY



THEODORE ARNHEITER



HENRY ASHTON



MARVIN ATKINS

**First Row:**

- ALBERT WRIGHT AYERS, JR., Sterling, Virginia; A.B., Jurisprudence; Lambda Chi Alpha; U.S. Army.
- DONALD KNIGHT BAILEY, Newport News, Virginia; A.B., History; U.S. Army.
- LOUIS DAVENPORT BAILEY, Kingsport, Tennessee; A.B., History; Theta Delta Chi; THE FLAT HAT, Circulation Manager, Business Manager, Editor; U.S. Marine Corps.
- JAMES LOUIS BAKER, Richmond, Virginia; A.B., Business Administration; U.S. Army.

**Second Row:**

- JOSEPH EDWARD BAKER, Norfolk, Virginia; A.B., Jurisprudence; U.S. Navy.
- JEANNE CHARLOTTE BAMFORTH, Jenkintown, Pennsylvania; A.B., Sociology; Kappa Kappa Gamma; FLAT HAT, Women's Sports Editor; Sophomore and Junior Class, Secretary-Treasurer; Women's Judicial Council; Student Assembly; Varsity Hockey.
- JOHN SAMUEL BANKS, Fairfield, Connecticut; A.B., English; Phi Kappa Tau; FLAT HAT; Eta Sigma Phi; Backdrop Club; Dramatic Club; Radio Club; Scarab Society; Student Assembly; Interfraternity Council; Varsity Basketball, Varsity Track.
- TOMMY MATTOX BANKS, Norfolk Virginia; B.S., Chemistry; Phi Kappa Tau; Norfolk Division; Citadel; COLONIAL ECHO; Clayton-Grimes Biological Society; Der Steuben Verein; Pre-Med Club; Student Affiliates of the American Chemical Society; Baptist Student Union.

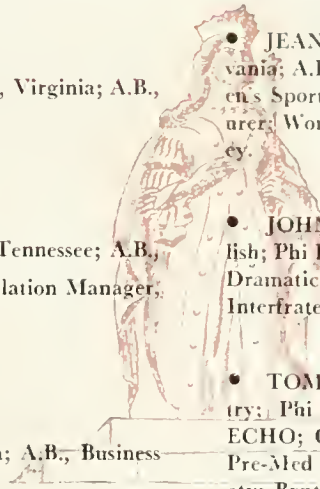

ALBERT AYERS

DONALD BAILEY

LOUIS BAILEY

JAMES BAKER

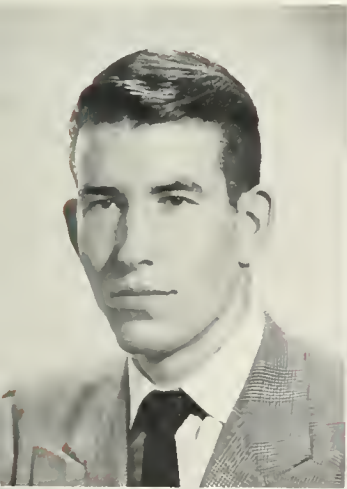

JOSEPH BAKER

JEANNE BAMFORTH

JOHN BANKS

TOMMY BANKS

WILLIAM BARKSDALE

DEWEY BARNES

RUTH BARNES

LONZA BASS



HERSEL BEARD

DONALD BECKETT

MARTHA BELFORD

PEGGY BENEDUM

First Row:

- WILLIAM EDWARD BARKSDALE, Gilliam, West Virginia; A.B., Fine Arts; Kappa Sigma; Scarab Society; William and Mary Chorus; The Canterbury Club; U.S. Navy.
- DEWEY ELSON BARNES, JR., Norfolk, Virginia; A.B., Business Administration; St. Helena Extension; Student Alumnae Association; U.S. Navy.
- RUTH BARNES, River Forest, Illinois; A.B., Sociology; Kappa Alpha Theta; H2E Club; Home Economics Club, Secretary-Treasurer; Scarab Society, Treasurer; Women's Monogram Club, President; Y.W.C.A.; Pan-Hellenic Council, Treasurer; Varsity Tennis.
- LONZA CLARENCE BASS, JR., Norfolk, Virginia; A.B., History; Sigma Alpha Epsilon; U.S. Army.

Second Row:

- HERSEL ARVIN BEARD, Norfolk, Virginia; A.B., History; Sigma Alpha Epsilon.
- DONALD FRANK BECKETT, Williamsburg, Virginia; B.S., Mathematics; Theta Delta Chi; U.S. Marine Corps.
- MARTHA LOUISE BELFORD, San Diego, California; A.B., French; Kappa Kappa Gamma; COLONIAL ECHO; French Club; William and Mary Chorus; Y.W.C.A.; The Canterbury Club.
- PEGGY ANNE BENEDUM, Round Hill, Virginia; A.B., Sociology; FLAT HAT; H2E Club; Theta Alpha Phi; Backdrop Club; Dramatic Club; Spanish Club; Women's Monogram Club.



DAVID BERNE

HAROLD BERNSTEIN

NANCY BLACK

GURTH BLACKWELL



LEO BLILEY

JOHN BLON

WILLIAM BOGG

VERNON BONNEY

First Row:

• DAVID HAROLD BERNE, Brooklyn, New York; B.S., Mathematics; Pi Lambda Phi, Secretary; Phi Beta Kappa; Der Steuben Verein; Balfour-Hillel Club.

• HAROLD BERNSTEIN, Asbury Park, New Jersey; A.B., Business Administration; Pi Lambda Phi, President; Inter-Fraternity Council, President; Balfour-Hillel Club.

• NANCY VIRGINIA BLACK, Richmond, Virginia; A.B., Sociology; Chi Omega, Secretary; COLONIAL ECHO; Y.W.C.A.; German Club, Secretary, President; Senior Class, Secretary-Treasurer; Pan-Hellenic Council, Secretary.

• GURTH LIONEL BLACKWELL, Rochester, New York; A.B., Economics; COLONIAL ECHO; International Relations Club, Vice-President; William and Mary Choir; The Canterbury Club; Westminster Fellowship.

Second Row:

• LEO EDWARD BLILEY, JR., Virginia Beach, Virginia; A.B., Economics; Norfolk Division; French Club; Pre-Med Club; The Newman Club; U.S. Coast Guard.

• JOHN SHERMAN BLON, JR., Richmond, Virginia; A.B., Business Administration; Backdrop Club; Scarab Society.

• WILLIAM G. BOGG, JR., St. Petersburg, Florida; A.B., History; Lambda Chi Alpha; COLONIAL ECHO; FLAT HAT; Backdrop Club; Der Steuben Verein; International Relations Club; Varsity Lacrosse; U.S. Army.

• VERNON BRADFORD BONNEY, Norfolk, Virginia; A.B., Business Administration; Kappa Alpha; Norfolk Division; St. Helena Extension; Amateur Radio Club; U.S. Army.

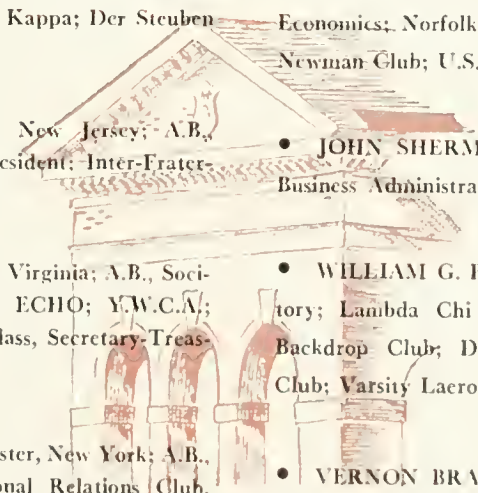

# THE CLASS

## First Row:

- WILLIAM WRIGHTSON BOWLING, Arlington, Virginia; B.S., Business Administration; Sigma Alpha Epsilon; St. Helena Extension; Psychology Club; Red Cross Unit; William and Mary Chorus; The Newman Club; U.S. Navy.
- ROBERT FRIEND BOYD, Norfolk, Virginia; A.B., Jurisprudence; Kappa Sigma; St. Helena Extension, Norfolk Division; Cheer Leader; Student Alumnae Association; Wythe Law Club; William and Mary Chorus; Wesley Foundation.
- EDWARD ERNEST BRICKELL, Norfolk, Virginia; A.B., English; Clayton-Grimes Biological Club; French Club; U.S. Army.
- WILLARD ALLEN BRIDGES, New York, New York; B.S., Physics; Rutgers University; Phi Beta Kappa; Omicron Delta Kappa; COLONIAL ECHO, Editor-in-Chief; ROYALIST, Editorial Board; Backdrop Club; Radio Club; U.S. Army.

## Second Row:

- JOSEPH WILLARD BRINKLEY, Portsmouth, Virginia; A.B., Economics; University of Wisconsin; Sigma Pi; Backdrop Club; International Relations Club; Student Alumnae Association; William and Mary Choir; William and Mary Chorus; Baptist Student Union; U.S. Navy.
- EDWARD DAVID BROWN, JR., New York, New York; A.B., Government; Kappa Sigma; Columbia University; Amherst College; FLAT HAT; Inter-Collegiate Debate Council; International Relations Club; Radio Club; Scabbard & Blade Society, President; Student Assembly; Varsity Track; U.S. Army.
- PATRICK C. BUCHANAN, Williamsburg, Virginia; A.B., Government; Kappa Sigma, Treasurer; U. S. Army.
- JERE BUNTING, JR., Urbanna, Virginia; B.S., Physical Education; Sigma Alpha Epsilon; Monogram Club; Student Assembly; Varsity Basketball; Varsity Track.

WILLIAM BOWLING



ROBERT BOYD



EDWARD BRICKELL



WILLARD BRIDGES



JOSEPH BRINKLEY



EDWARD BROWN



PATRICK BUCHANAN



JERE BUNTING

## First Row:

- EDMUND CURRALL BURKE, Elizabeth, New Jersey; A.B., Business Administration; Pi Kappa Alpha; Backdrop Club; French Club; Spanish Club; The Newman Club.
- WILLIAM ROBERT BURNETTE, Newport News, Virginia; A.B., Business Administration; Pi Kappa Alpha; Varsity Track.
- THOMAS BUFORD BURT, Hopewell, Virginia; A.B., Economics; Scabbard and Blade Society; U.S. Army.
- BARBARA JEAN CAMPBELL, Ocean City, New Jersey; B.S., Psychology; Alpha Chi Omega, President; Mortar Board, Treasurer; Orchesis; Psychology Club, Secretary; Spanish Club; William and Mary Chorus; Y.W.C.A.; Women's Executive Council, Representative-at-large; Women's Honor Council; Student Assembly; Pan-Hellenic Council.

## Second Row:

- RICHARD GORDON CANHAM, Arlington, Virginia; B.S., Chemistry; Student Affiliates of the American Chemical Society; William and Mary Chorus; William and Mary Choir; Baptist Student Union, Treasurer, Vice President.
- VICTOR FREDERICK CARBAUGH, Stephens City, Virginia; A.B., Business Administration; Kappa Sigma; The Canterbury Club; U.S. Navy.
- CONSTANCE CARHART, Matawan, New Jersey; A.B., Spanish; Rutgers University; Newark State Teachers College; Phi Mu, President; Kappa Chi Kappa; French Club; Spanish Club; William and Mary Choir; William and Mary Chorus; Y.W.C.A.; Westminster Fellowship; Pan-Hellenic Council.
- ROBERT JAMES CARMICHAEL, JR., Portsmouth, Virginia; A.B., Government.

EDMUND BURKE



WILLIAM BURNETTE



THOMAS BURT



BARBARA CAMPBELL

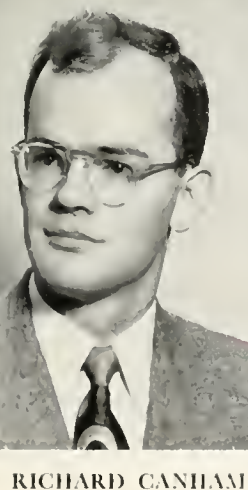

RICHARD CANHAM



VICTOR CARBAUGH



CONSTANCE CARHART



ROBERT CARMICHAEL

ELBERT CARR



WALTER CARROLL



LAWRENCE CARTER



ROBERT CARTER



RUSSELL CHAMBLISS



LYMAN CHENNAULT



RALPH CHINN



JAMES CLARK

First Row:

- ELBERT LEE CARR, Long Island, Virginia; A.B., English; Der Steuben Verein.
- WALTER N. CARROLL, Princess Anne, Virginia; B.S., Mathematics; Norfolk Division; V.P.I.; U.S. Navy.
- LAWRENCE EDWARD CARTER, Norfolk Virginia; A.B., Business Administration; Kappa Sigma; ROYALIST; Accounting Club; Backdrop Club; Student Alumnae Association. Treasurer.
- ROBERT MELVIN CARTER, Elheron, New Jersey; A.B., Government; Lambda Chi Alpha; COLONIAL ECHO; FLAT HAT; Inter-Fraternity Council; Varsity Cross-Country Team; Varsity Track.

Second Row:

- RUSSELL HENRY CHAMBLISS, Norfolk, Virginia; A.B., Business Administration; University of Virginia; Norfolk Division; Kappa Alpha; Accounting Club; U.S. Army.
- STEPHEN LYMAN CHENNAULT, Tampa, Florida; B.S., Chemistry; Kappa Alpha; Varsity Tennis; U.S. Navy.
- RALPH McCALLEY CHINN, Fredericksburg, Virginia; B.S., Psychology; Sigma Pi, Secretary; COLONIAL ECHO; Backdrop Club, Treasurer; Music Club; Psychology Club, President; Spanish Club; William and Mary Chorus; Baptist Student Union.
- JAMES WILLIAM CLARK, Williamsburg, Virginia; A.B., Business Administration; U.S. Army.

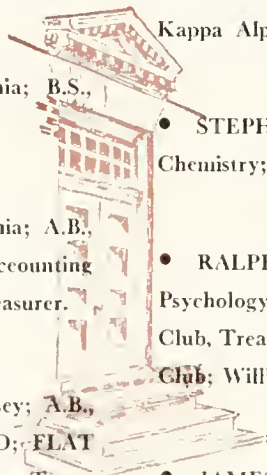

ANNE CLEAVER

JACK CLOUD

WAVERLY COLE

ARCHER COLEMAN



JOANNE COLLINS

GEORGE CONWELL

RICHARD COOKE

CHARLES COOPER

First Row:

• ANNE S. CLEAVER, Tarentum, Pennsylvania; B.S., Chemistry; Kappa Kappa Gamma, Treasurer; COLONIAL ECHO, Class Editor; Clayton-Grimes Biological Club; Y.W.C.A., Vice President; Student Assembly.

• JACK MARTIN CLOUD, Norfolk, Virginia; B.S., Physical Education; Sigma Alpha Epsilon; Monogram Club; Varsity Football; U.S. Army.

• WAVERLY MANSON COLE, Blackstone, Virginia; B.S., Biology; Pi Kappa Alpha; Clayton-Grimes Biological Club, President; Pre-Med Club; William and Mary Chorus.

• ARCHER PAGE COLEMAN, Norfolk, Virginia; A.B., Business Administration; Norfolk Division; Scabbard and Blade Society, Treasurer; U.S. Army.

Second Row:

• JOANNE COLLINS, Merrick, L.I., New York; A.B., History; Pi Beta Phi; University of Hawaii; Norfolk Division; COLONIAL ECHO; Red Cross Unit; Spanish Club.

• GEORGE THOMAS CONWELL, Norfolk, Virginia; A.B., Philosophy; Norfolk Division; Philosophy Club, President; Wesley Foundation.

• RICHARD EARL COOKE, Norfolk, Virginia; A.B., Business Administration; V.P.E., Norfolk Division; Lambda Chi Alpha; Accounting Club; William and Mary Chorus; U.S. Army.

• CHARLES RAYMOND COOPER, Norfolk, Virginia; A.B., Business Administration; Sigma Alpha Epsilon, Treasurer; University of Florida; Accounting Club, Treasurer; Student Alumni Association; U.S. Army.



# THE CLASS

## First Row:

- JANE HARRISON COPLAND, Charles City, Virginia; B.S., Psychology; Kappa Kappa Gamma, President; Psychology Club; William and Mary Choir; William and Mary Chorus; Women's Monogram Club, President; Canterbury Club; Student Assembly; Pan-Hellenic Council; Women's Varsity Tennis.
- JAMES EUGENE CROW, Portsmouth, Virginia; A.B., Fine Arts; Phi Kappa Tau; Backdrop Club; Dramatic Club.
- ELIZABETH LEE DANIEL, Richmond, Virginia; A.B., Spanish; Chi Omega, President; Spanish Club; Y.W.C.A.; German Club; Wesley Foundation.
- GUY EDWARD DAUGHERTY, Norfolk, Virginia; A.B., Philosophy; University of Richmond; Philosophy Club; U.S. Army.

## Second Row:

- JACK WILLS DAVENPORT, Roanoke, Virginia; A.B., Business Administration; St. Helena Extension; U.S. Army.
- PATRICIA FIDELIS DAVERSA, Spring Lake, New Jersey; A.B., Fine Arts; Kappa Kappa Gamma; Western College; Radio Club; Red Cross Unit; Scarab Society; Women's Honor Council; Water Safety Corps, Chairman.
- COLIN RANDOLPH DAVIS, Yorktown, Virginia; B.S., Physical Education; Sigma Alpha Epsilon, Vice President; Varsity Football; U.S. Army.
- GEORGE HICKS DAVIS, Williamsburg, Virginia; B.S., Physical Education; Monogram Club, Treasurer; Varsity Football; U.S. Army.

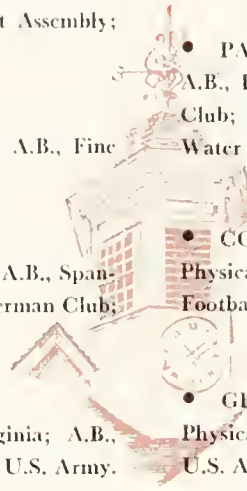

JANE COPLAND

EUGENE CROW

ELIZABETH DANIEL

GUY DAUGHERTY

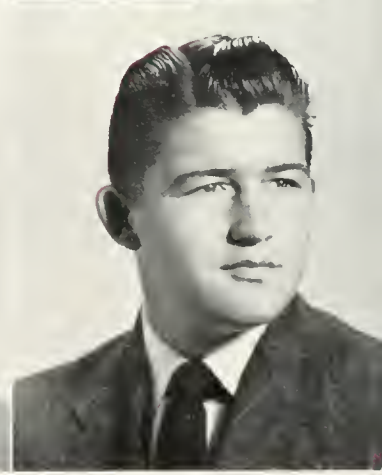
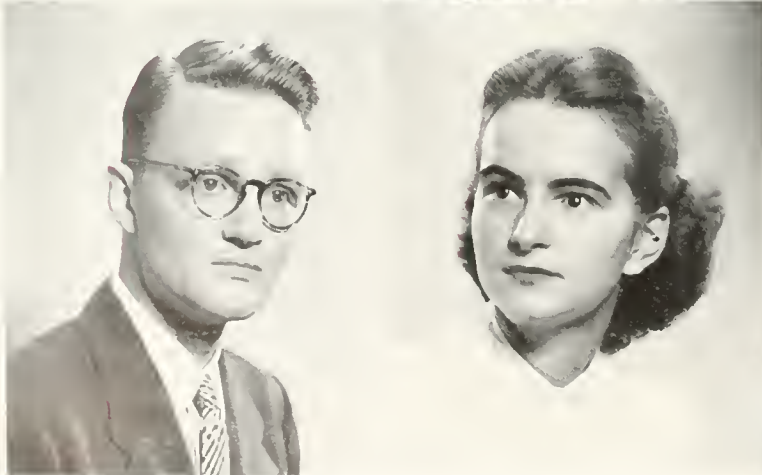
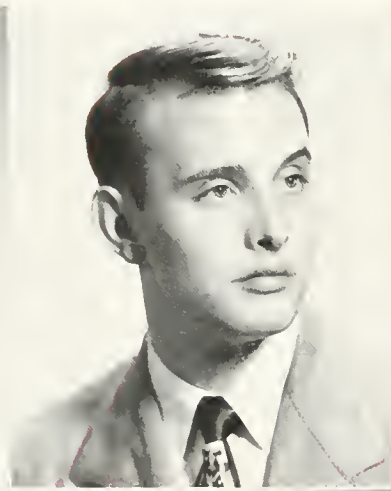

JACK DAVENPORT

PATRICIA DAVERSA

COLIN DAVIS

GEORGE DAVIS

**First Row:**

- **ROBERT LOCKE DAVIS**, Newport News, Virginia; B.S., Physics; Phi Kappa Tau; Dramatic Club; U. S. Army.
- **ROBERT WARREN DAY**, Richmond, Virginia; A.B., Business Administration; Pi Kappa Alpha, Vice President; William and Mary Chorus.
- **JOHN WINTHROP DAYTON**, West Englewood, New Jersey; A.B., Government; Phi Kappa Tau, Vice President; Omicron Delta Kappa; Aide to the President; **ROYALIST**, Circulation Editor; Backdrop Club, Vice President, Business Manager; Canterbury Club; Freshman, Sophomore, and Junior Class President; President of the Student Body; Student Assembly.
- **PHYLLIS JEANNETTE DeHAVEN**, Galax, Virginia; A.B., Spanish; Gamma Phi Beta, Vice President; **COLONIAL ECHO**, Business Manager; H2E Club; Spanish Club; Women's Monogram Club; Y.W.C.A.; German Club; Women's Varsity Basketball.

**Second Row:**

- **JULE NEVILLE DEWS**, Newport News, Virginia; A.B., Economics; Amateur Radio Club; Clayton-Grimes Biological Club; French Club; Music Club; Pre-Med Club; Psychology Club; Wesley Foundation; U.S. Army.
- **CARRA NICHOLLS DILLARD**, Williamsburg, Virginia; A.B., English; Kappa Alpha Theta; Mortar Board; Aide to the President; **FLAT HAT**; French Club; Y.W.C.A.; Canterbury Club; Women's Executive Council, Freshman Representative, Secretary, President; Student Assembly; W.A.A. Secretary.
- **ROBERT THOMAS DILLON**, Woolwine, Virginia; A.B., Business Administration; Phi Kappa Tau; St. Helena Extension; U.S. Marine Corps.
- **SAMUEL ROY DODSON**, Edwardsville, Virginia; A.B., Business Administration; Lambda Chi Alpha; U.S. Navy.

**ROBERT DAVIS**



**ROBERT DAY**



**JOHN DAYTON**



**PHYLLIS DeHAVEN**



**JULE DEWS**



**CARRA DILLARD**



**ROBERT DILLON**



**SAMUEL DODSON**

LaFERNE DOSS

JACK DOUGHERTY

STEPHEN DRAZAN

PHILLIPS DuLANEY

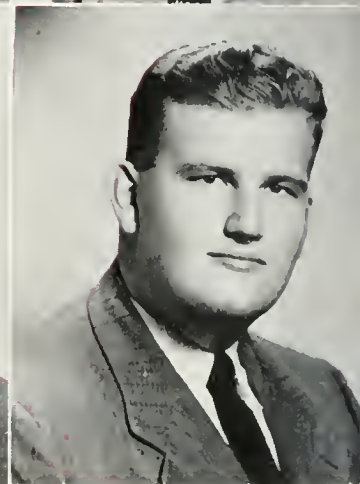

CHARLES DUNCAN

RICHARD DUNCAN

JOHN DUNTON

FREDERICK ECKERT

First Row:

- MARY LaFERNE DOSS, Appomattox, Virginia; B.S., Psychology; Gamma Phi Beta, Secretary; Mary Washington College; COLONIAL ECHO; H2E Club, Treasurer; Women's Monogram Club.
- JACK BOWEN DOUGHERTY, Asheville, North Carolina; B.S., Biology; Norfolk Division; Clayton-Grimes Biological Club; Der Steuben Verein; Baptist Student Union; U.S. Army.
- STEPHEN EDWARD DRAZAN, Cedarhurst, New York; A.B., History; Pi Lambda Phi, Vice President; Inter-Fraternity Council; Backdrop Club; International Relations Club; Balfour-Hillel Club.
- PHILLIPS FRISTOE DuLANEY, JR., Washington, D.C.; A.B., Economics; Pi Kappa Alpha, Secretary.

Second Row:

- CHARLES HENDERSON DUNCAN, Cluster Springs, Virginia; B.S., Physics; U.S. Army.
- RICHARD GATES DUNCAN, Cape Charles, Virginia; A.B., Economics; Theta Delta Chi; U.S. Navy.
- JOHN VANNESS DUNTON, Birds Nest, Virginia; A.B., Philosophy.
- FREDERICK JOHN ECKERT, Union City, New Jersey; A.B., History; Phi Kappa Tau; Theta Alpha Phi; Backdrop Club; Dramatic Club, Treasurer, President.



WILSON EDMONDS

CLARENCE ELDER

RANDALL ELLIOTT

ROBERT ENGEL

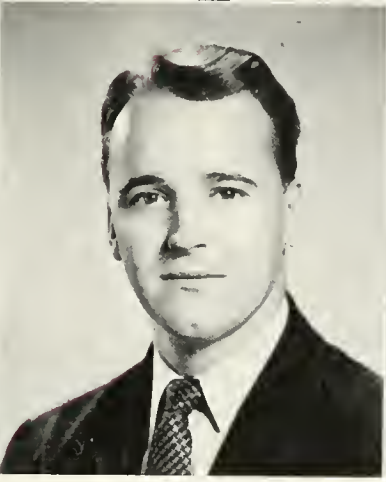

LILA ESLEECK

ALFRED EVANS

FLETCHER EWELL

JAMES FAULKNER

First Row:

• WILSON ORRELL EDMONDS, Nathalie, Virginia; A.B., Jurisprudence; St. Helena Extension; French Club; Wythe Law Club; Baptist Student Union; U.S. Army.

• CLARENCE JOSEPH ELDER, Newport News, Virginia; A.B., Business Administration; U.S. Marine Corps.

• RANDALL TAYLOR ELLIOTT, Chagrin Falls, Ohio; A.B., Economics; Kappa Alpha; French Club.

• ROBERT EVERETT ENGEL, Bellerose, New York; A.B., Jurisprudence; Lambda Chi Alpha; Varsity Track; Varsity Cross Country Team.

Second Row:

• LILA JUNE ESLEECK, Norfolk, Virginia; A.B., Business Administration; Norfolk Division; Accounting Club; Canterbury Club; W.A.V.E.S.

• ALFRED LEWIS EVANS, JR., Beechhurst, L.I., New York; A.B., Business Administration; Psychology Club; William and Mary Band; Varsity Swimming.

• FLETCHER H. EWELL, JR., Hallwood, Virginia; A.B., Economics; Lambda Chi Alpha, Treasurer; Accounting Club; U.S. Navy.

• JAMES HUNTER FAULKNER, Alton, Virginia; A.B., Business Administration; Sigma Pi; Accounting Club; U.S. Army.



# THE CLASS

## First Row:

- BERRY ADOLPHUS FISHER, JR., Kannapolis, North Carolina; A.B., Business Administration; Davidson College; Baptist Student Union; U.S. Marine Corps.

- EDMOND BOXLEY FITZGERALD, JR., Gretna, Virginia; B.S., Mathematics; Phi Beta Kappa; Music Club; William and Mary Chorus; Student Religious Union; U.S. Army.

- JAY COOVER FLAGG, Martinsburg, West Virginia; A.B., Economics; U.S. Navy.

- FRED MONROE FLANARY, Rose Hill, Virginia; A.B., Business Administration; U.S. Army.

## Second Row:

- SHELDON FLANZIG, Brooklyn, New York; A.B., Jurisprudence; Brooklyn College; Pi Lambda Phi.

- MICHAEL JAMES FLETCHER, Richmond, Virginia; B.S., Chemistry; Wesley Foundation.

- RALPH NIXON FLOYD, Silver Springs, Maryland; B.S., Physical Education; Kappa Sigma; Monogram Club; Varsity Football.

- JOHN PATRICK FOX, JR., Roanoke, Virginia; A.B., Economics; Kappa Sigma; U.S. Navy.

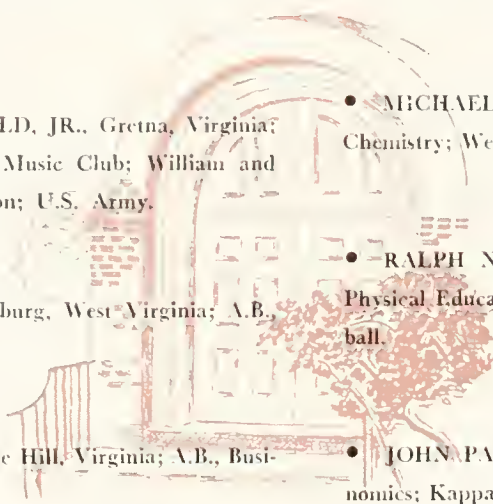

BERRY FISHER

EDMOND FITZGERALD

JAY FLAGG

FRED FLANARY



SHELDON FLANZIG

MICHAEL FLETCHER

RALPH FLOYD

JOHN FOX

**First Row:**

- VIRGINIA ANNE FRANCE, Norfolk, Virginia; B.S., Biology; Chi Omega; Norfolk Division; Kappa Chi Kappa; Clayton-Grimes Biological Club; Psychology Club; The Newman Club.
- ROBERT CARSON FRASER, Williamsburg, Virginia; A.B., Economics; Georgia Military College; Kappa Alpha; International Relations Club; U.S. Army.
- FREDERIC WILLIAM FROST, JR., Amityville, L.I., New York; A.B., Jurisprudence; Sigma Rho; St. Helena Extension.
- HARRY ELLSWORTH GAITHER, Norfolk, Virginia; A.B., Business Administration; U.S. Army.

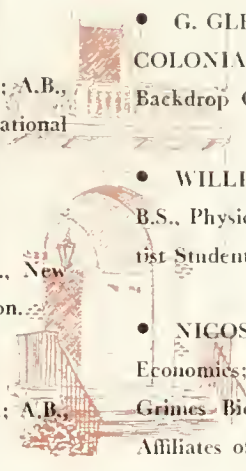

**Second Row:**

- WALTER JOHN GANDER, JR., Burke, Virginia; A.B., Sociology; Sigma Pi; U.S. Army.
- G. GLENN GARRISON, Norfolk, Virginia; A.B., Philosophy; COLONIAL ECHO; FLAT HAT; ROYALIST, Editorial Board; Backdrop Club; Philosophy Club; U.S. Army.
- WILLIAM ERNEST GARRISON, Fredericksburg, Virginia; B.S., Physical Education; Pi Kappa Alpha; Monogram Club; Baptist Student Union; Varsity Basketball; Varsity Track; U.S. Navy.
- NICOS GEORGE GEORGIADES, Norfolk, Virginia; A.B., Economics; Norfolk Division; V.P.I.; Eta Sigma Phi; Clayton-Grimes Biological Club; International Relations Club; Student Affiliates of the American Chemical Society; U.S. Army.

VIRGINIA FRANCE

ROBERT FRASER

FREDERIC FROST

HARRY GAITHER

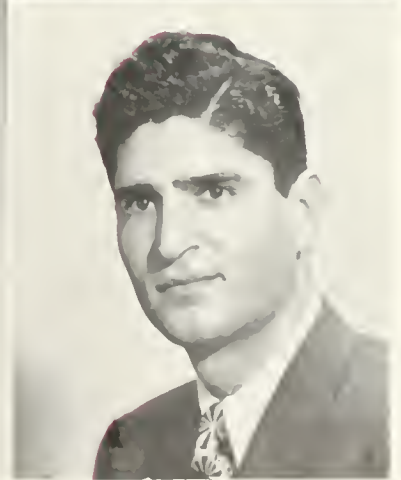

WALTER GANDER

GLENN GARRISON

WILLIAM GARRISON

GEORGE GEORGIADES

AUBREY GIBBS

MAURICE GILBERT

VINCENT GILLIKIN

JOSEPH GIORDANO



HARVEY GLASS

SANDRA GLASSER

DAVID GOODE

JACK GOODWIN

First Row:

• AUBREY FRED GIBBS, Bedford, Virginia; B.S., Biology; Sigma Pi, Treasurer; U.S. Navy.

• MAURICE ELMER GILBERT, JR., Bronxville, New York; A.B., Business Administration; Phi Kappa Tau; Accounting Club.

• OTHINEL VINCENT GILLIKIN, Norfolk, Virginia; A.B., Business Administration; Norfolk Division; Accounting Club, Vice President; U.S. Army.

• JOSEPH EDWARD GIORDANO, Camden, New Jersey; A.B., Economics; Sigma Alpha Epsilon; Spanish Club; Newman Club, Vice President, Treasurer.

Second Row:

• HARVEY LAWRENCE GLASS, Hartford, Connecticut; B.S., Psychology; Phi Beta Kappa.

• SANDRA FRENKIL GLASSER, Norfolk, Virginia; A.B., History; Hood College; Backdrop Club; French Club; Balfour-Hillel Club.

• DAVID OLIVER GOODE, JR., Richmond, Virginia; A.B., History; Lambda Chi Alpha; U.S. Navy.

• JACK SPENCER GOODWIN, Norfolk, Virginia; A.B., English; V.P.I., Norfolk Division; Canterbury Club.

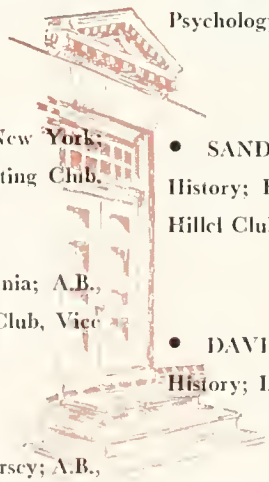

LeROY GORIN

EARL GRAHAM

SHIRLEY GREEN

SUZANNE GREEN

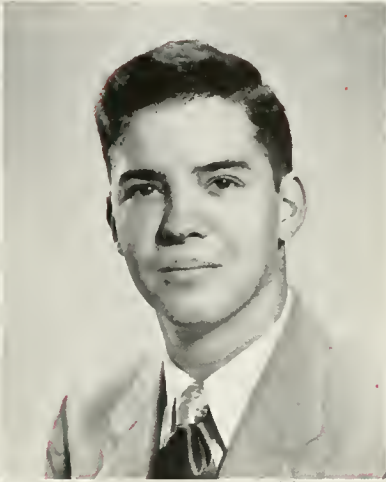

ROBERT GREENFIELD

DONALD GREY

WANDA GROVE

KENNETH GUTTERMAN

First Row:

- LeROY GORIN, New York, New York; B.S., Mathematics; Pi Lambda Phi; Backdrop Club; Balfour-Hillel Club.
- EARL CLAIR GRAHAM, Johnstown, Pennsylvania; B.S., Physics; Lambda Chi Alpha; Scabbard and Blade Society; U.S. Army.
- SHIRLEY GREEN, Richmond, Virginia; A.B., Spanish; Pi Beta Phi; Cheer Leader; Spanish Club, Secretary; Student Assembly; Pan-Hellenic Council.
- SUZANNE MILLER GREEN, Williamsburg, Virginia; A.B., Philosophy; Kappa Alpha Theta; Home Economics Club; Orchestras; Philosophy Club; Spanish Club; Canterbury Club.

Second Row:

- ROBERT KENNETH GREENFIELD, Alexandria, Virginia; A.B., Government; Phi Alpha; Brooklyn College; St. Helena Extension; Clayton-Grimes Biological Club; French Club; Pre-Med Club; Balfour-Hillel Club.
- DONALD GULPEPER GREY, Williamsburg, Virginia; A.B., Jurisprudence; Kappa Sigma; Wythe Law Club; U.S. Coast Guard.
- WANDA ELIZABETH GROVE, New Hope, Virginia; B.S., Psychology; Delta Delta Delta; Music Club; Psychology Club; Red Cross Unit; German Club; Mary Washington College.
- KENNETH GUTTERMAN, Norfolk, Virginia; B.S., Biology; Phi Alpha, Treasurer; Norfolk Division, V.P.I.; Clayton-Grimes Biological Club; Balfour-Hillel Club; U.S. Army.



# THE CLASS

## First Row:

- ROGER C. GUY, Hampton, Virginia; A.B., Government; U.S. Army.
- LEWIS McCORMICK HALL, Kingsport, Tennessee; B.S., Chemistry; Student Affiliates of the American Chemical Society; U.S. Army.
- JAMES ALLEN HAM, Staunton, Virginia; A.B., Sociology; Der Steuben Verein; Spanish Club; The Canterbury Club; U.S. Army.
- BENJAMIN FRANKLIN HAMEL, JR., Point Clear, Alabama; B.S., Physics; Kappa Alpha; Der Steuben Verein; Student Affiliates of the American Chemical Society; The Newman Club.

## Second Row:

- GEORGE ALEXANDER HAMILL, Fairfax, Virginia; A.B., Business Administration; St. Helena Extension; Theta Delta Chi; William and Mary Choir; The Newman Club; U.S. Army.
- RONALD JAMES HANFT, Brooklyn, New York; B.S., Chemistry; Phi Alpha; Clayton-Grimes Biological Club; Interclub Council; Pre Med Club.
- EUGENE RAE HARCUM, Clifton, Virginia; B.S., Psychology; Phi Kappa Tau, Secretary; Student Religious Union; Wesley Foundation, President; Phi Beta Kappa; U.S. Navy.
- HARRY C. HARDY, Newport News, Virginia; A.B., Jurisprudence; Kappa Alpha; U.S. Navy.

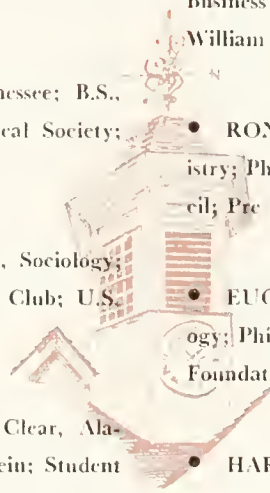

ROGER GUY



LEWIS HALL



JAMES HAM

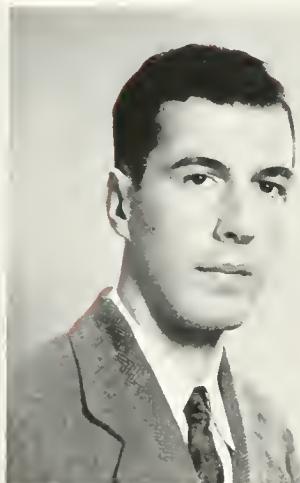

BENJAMIN HAMEL



GEORGE HAMILL



RONALD HANFT



EUGENE HARCUM



HARRY HARDY

First Row:

- CHARLES RUSSELL HARRIS, JR., Cape Charles, Virginia; B.S., Biology; Sigma Pi; Clayton-Grimes Biological Club.
- JAMES W. HARRIS, JR., Washington, D.C.; A.B., Economics; St. Helena Extension; French Club; International Relations Club.
- HUGH SMITH HAYNIE, Reedville, Virginia; A.B., Fine Arts; Pi Kappa Alpha; Omicron Delta Kappa; Aide to the President; COLONIAL ECHO; FLAT HAT; ROYALIST; Backdrop Club; Spanish Club; Canterbury Club; Vice President of the Student Body; Student Assembly; Senate, President; U.S. Coast Guard.
- WALLACE RAY HEDMAN, Fair Lawn, New Jersey; A.B., Business Administration; Sigma Rho; Accounting Club; Monogram Club; Varsity Baseball; Varsity Cross Country Team; U.S. Navy.

Second Row:

- GEORGE ROBERT HEFLIN, Fort Monroe, Virginia; B.S., Physical Education; Sigma Alpha Epsilon; Varsity Football; Varsity Track; U.S. Army.
- ROBERT PECKHAM HEGEMAN, Rockville Centre, New York; A.B., Economics; Kappa Sigma; International Relations Club.
- ARTHUR H. HEINZMAN, Arlington, Virginia; B.S., Physics; Westminster Fellowship.
- MILDRED ANN HENDERSON, Nathalie, Virginia; B.S., Mathematics; Averett Junior College; Backdrop Club; Student Religious Union.

CHARLES HARRIS



JAMES HARRIS



HUGH HAYNIE

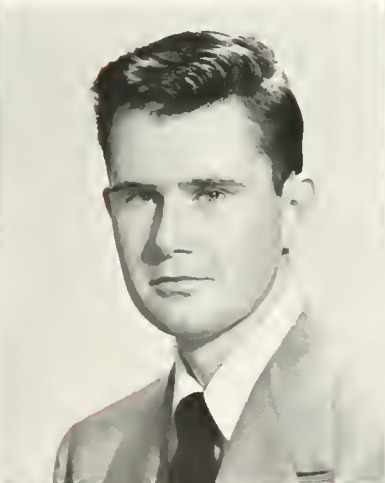

WALLACE HEDMAN

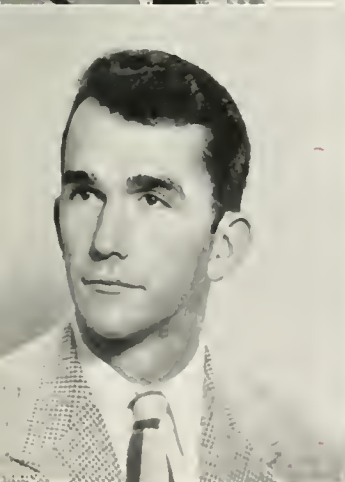

GEORGE HEFLIN



ROBERT HEGEMAN



ARTHUR HEINZMAN



MILDRED HENDERSON

MARTIN HERMAN

YVONNE HICKEY

THOMAS HILL

ELIZABETH HINES

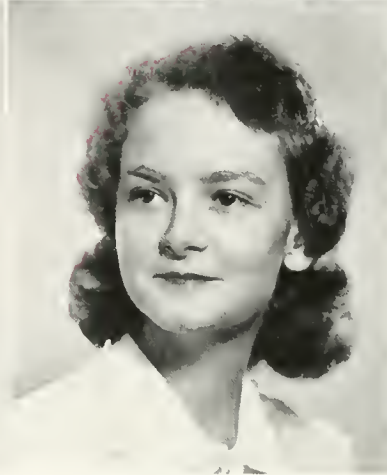

EDWARD HOLLAND

JAMES HOLLAND

MARY HOOVER

JOHN HORNSBY

First Row:

- MARTIN M. HERMAN, Brooklyn, New York; A.B., Fine Arts; Phi Alpha, Secretary, Vice President, President; FLAT HAT; Backdrop Club; International Relations Club; Scarab Society; Bal-four-Hillel Club; Inter-Fraternity Council.
- YVONNE EVANGELINE HICKEY, Williamsburg, Virginia; A.B., French; Delta Delta Delta, Secretary; Barry College; Mortar Board, Secretary; Home Economics Club; The Newman Club; Women's Honor Council; Pan-Hellenic Council, President.
- THOMAS ALFRED HILL, Swarthmore, Pennsylvania; A.B., History; Pi Kappa Alpha; FLAT HAT; Philosophy Club; Spanish Club; Wesley Foundation; Varsity Swimming.
- ELIZABETH SUE HINES, Suffolk, Virginia; A.B., Fine Arts; Kappa Kappa Gamma; COLONIAL ECHO, Make-Up Editor, Associate Editor; Cheer Leader; German Club; Scarab Society; Y.W.C.A.

Second Row:

- EDWARD EARL HOLLAND, Williamsburg, Virginia; A.B., Business Administration; Lambda Chi Alpha; Spanish Club; U.S. Army.
- JAMES GORDON HOLLAND, Shiloh National Park, Tennessee; B.S., Psychology; Clayton-Grimes Club; Psychology Club, Vice President; Westminster Fellowship; U.S. Marine Corps.
- MARY LOU HOOVER, Timberville, Virginia; B.S., Chemistry; Kappa Delta, Secretary; H2E Club; Backdrop Club; Clayton-Grimes Biological Club; Music Club; Pre-Med Club, Secretary-Treasurer; Student Affiliates of the American Chemical Society, Secretary-Treasurer; William and Mary Choir; William and Mary Band; Student Religious Union; Lutheran Student Group; Women's Honor Council; Varsity Basketball Manager.
- JOHN WILLIAM HORNSBY, JR., Yorktown, Virginia; A.B., Economics; Pi Kappa Alpha; University of Virginia; FLAT HAT; U.S. Army.



WILLIAM HOUFF

FRANCES HOUSE

DOROTHY HOWE

WARREN HUBBARD

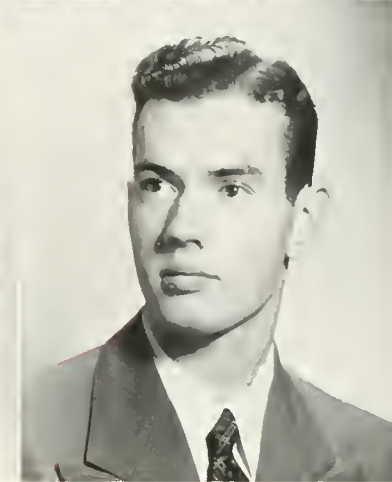

CHARLES HULL

JOHN HULLER

ANNABELLE HUNSECKER

WALTER HUNT

First Row:

• WILLIAM HARPER HOUFF, Williamsburg, Virginia; B.S., Chemistry; Student Affiliates of the American Chemical Society.

• FRANCES HOUSE, Chester, Virginia; B.S., Psychology; Psychology Club; Women's Monogram Club; Y.W.C.A.; Varsity Basketball; Varsity Swimming.

• DOROTHY L. HOWE, Norfolk, Virginia; A.B., Sociology; Delta Delta Delta; Norfolk Division; Music Club.

• WARREN THOMAS HUBBARD, Williamsburg, Virginia; A.B., Business Administration; Phi Kappa Tau; William and Mary Band; U.S. Army.

Second Row:

• CHARLES CORNELIUS HULL, III, Brooklyn, New York; A.B., Greek.

• JOHN ALVIN HULLER, Newport News, Virginia; B.S., Mathematics; V.P.I.; Varsity Basketball, Manager; U.S. Army.

• ANNABELLE CHARLOTTE HUNSECKER, Hampton, Virginia; B.S., Psychology; Michigan State Normal College; Der Stuben Verein; Psychology Club.

• WALTER AKERS HUNT, Rocky Mount, Virginia; B.S., Mathematics; Baptist Student Union.

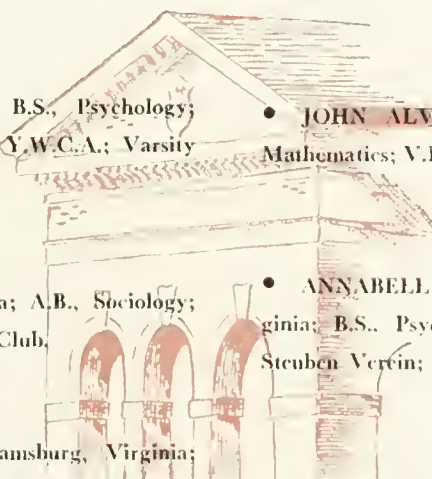

# THE CLASS

First Row:

- WILLIAM CARL HUNT, Norfolk, Virginia; A.B., Business Administration; Norfolk Division, V.P.I.; U.S. Army.

- IRBANE HILLIARD INGRAM, Richmond, Virginia; A.B., Economics; Spanish Club; Westminster Fellowship; U.S. Navy.

- WILLIAM HAROLD JACKSON, East Cleveland, Ohio; A.B., English; Theta Delta Chi; COLONIAL ECHO; ROYALIST.

- GERALD COLEMAN JAFFE, Suffolk, Virginia; A.B., Business Administration; Pi Lambda Phi; Balfour-Hillel Club; U.S. Army.

Second Row:

- WILLIAM ROBERT JENKINS, Norfolk, Virginia; B.S., Biology; Norfolk Division; Wesley Foundation; U.S. Navy.

- JAMES S. JOHNSON, JR., Petersburg, Virginia; A.B., Business Administration; Kappa Alpha; Butler University; Varsity Baseball; U.S. Army.

- LAURENCE VERNON JOHNSON, Newport News, Virginia; A.B., Economics; Presbyterian College; U.S. Army.

- RUTH ANN JOHNSON, Hampton, Virginia; A.B., Economics; Backdrop Club; Der Steuben Verein; Music Club; Y.W.C.A.; Westminster Fellowship.

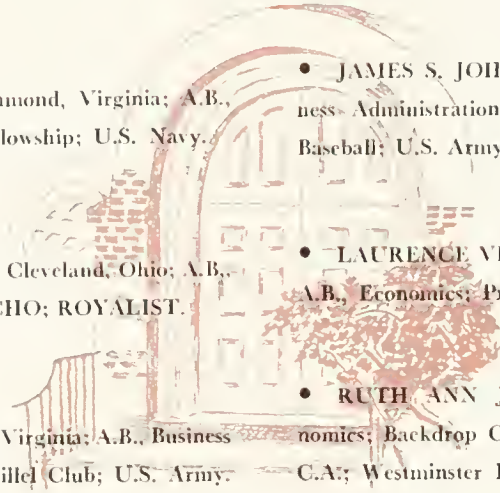

WILLIAM HUNT

IRBANE INGRAM

WILLIAM JACKSON

GERALD JAFFE



WILLIAM JENKINS

JAMES JOHNSON

LAURENCE JOHNSON

RUTH ANN JOHNSON

**First Row:**

- THOMAS JOSEPH JOHNSON, Staunton, Virginia; A.B., Economics; Pi Kappa Alpha; FLAT HAT; Philosophy Club; Spanish Club; U.S. Army.
- JAMES HOUSTON JOINES, Baywood, Virginia; A.B., Jurisprudence; St. Helena Extension; Wythe Law Club; U.S. Navy.
- MARY WINSTON JONES, Bedford, Virginia; A.B., Fine Arts; Mary Washington College; Backdrop Club; Scarab Society, President; Westminster Fellowship, Secretary.
- PATRICIA ANN JONES, Dallas, Texas; A.B., Spanish; Pi Beta Phi; Mortar Board, Historian; Aide to the President; Spanish Club; Y.W.C.A.; Class Historian; Women's Honor Council, Chairman; Student Assembly.

**Second Row:**

- RICHARD ERNEST JONES, Norfolk, Virginia; A.B., Business Administration; Norfolk Division; Accounting Club; U.S. Navy.
- ROYCE W. JONES, Norfolk, Virginia; A.B., Business Administration; Norfolk Division; U.S. Army.
- WILLIE AUANT JONES, JR., Wilmington, North Carolina; A.B., Business Administration; Sigma Pi; V.P.I.; COLONIAL ECHO; U.S. Army.
- JOANNE LOUISE JONSCHER, Washington, D.C.; A.B., Fine Arts; Pi Beta Phi, Secretary; COLONIAL ECHO; H2E Club; Fencing Club, President; William and Mary Chorus; Women's Monogram Club; Varsity Fencing.

THOMAS JOHNSON



JAMES JOINES



WINSTON JONES



PATRICIA JONES



RICHARD JONES



ROYCE JONES



WILLIE JONES



JOANNE JONSCHER



THOMAS JOYNES

WILLIAM KAPP

JEANNETTE KEIMLING

WALTER KEPHART

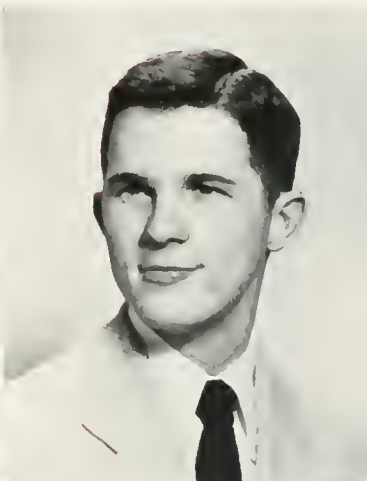

WILLIAM KEPNER

WILLIAM KIDD

JAMES KILEY

LINCOLN KING

First Row:

- THOMAS ADSIT JOYNES, Hampton, Virginia; A.B., English; Sigma Rho; Varsity Basketball; U.S. Army.
- WILLIAM KENNETH KAPP, Bronxville, New York; A.B., Business Administration; Phi Kappa Tau; U.S. Navy.
- JEANNETTE O. KEIMLING, Norfolk, Virginia; A.B., English; Stephens College; Pi Beta Phi; COLONIAL ECHO, Make-Up Editor; FLAT HAT; ROYALIST, Editorial Board; MADemoisELLE College Board; Backdrop Club; Philosophy Club.
- WALTER JACOB KEPHART, JR., Richmond, Virginia; B.S., Psychology; U.S. Navy.

Second Row:

- WILLIAM CHASE KEPNER, Lancaster, Pennsylvania; A.B., Business Administration; Lambda Chi Alpha; COLONIAL ECHO; Backdrop Club; Dramatic Club.
- WILLIAM CASPER KIDD, Williamsburg, Virginia; B.S., Psychology; Sigma Rho; U.S. Navy.
- JAMES ANTHONY KILEY, Buffalo, New York; A.B., Economics; Kappa Sigma; Accounting Club; French Club; Music Club; The Newman Club; U.S. Navy.
- LINCOLN ALEXANDER KING, Philadelphia, Pennsylvania; A.B., Economics; St. Helena Extension; Amateur Radio Club; U.S. Navy.

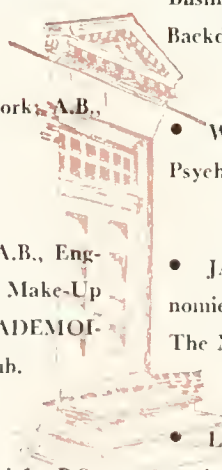

JAMES KIRKPATRICK

LAWRENCE KLIEWER

CLINTON KOUFMAN

NORMAN KOZAK

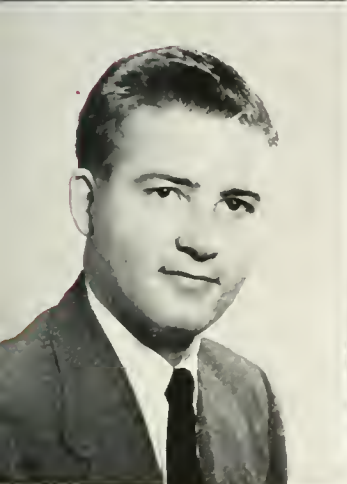
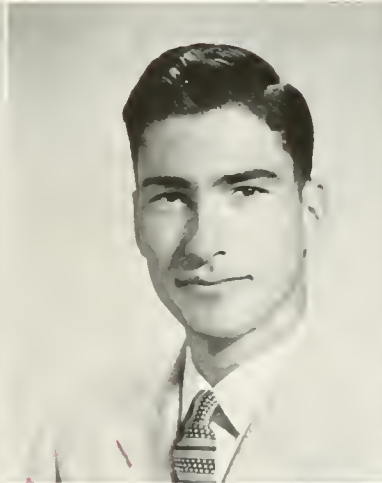

PAUL KRAKOVIAK

JOHN KUEMMERLE

NANCY KURTZ

HENRY LAM

First Row:

- JAMES SAMUEL KIRKPATRICK, Suffolk, Virginia; A.B., Government; Kappa Sigma; Student Assembly; U.S. Coast Guard.
- LAWRENCE W. KLIEWER, Manitou Springs, Colorado; A.B., Business Administration; Kappa Sigma; U.S. Army.
- CLINTON NORMAN KOUFMAN, Brookline, Massachusetts; B.S., Chemistry; Pi Lambda Phi; Clayton-Grimes Biological Club; Pre-Med Club, Vice President; Balfour-Hillel Club.
- NORMAN J. KOZAK, Suffolk, Virginia; A.B., Business Administration; COLONIAL ECHO; U.S. Army.

Second Row:

- PAUL JOSEPH KRAKOVIAK, JR., Sweet Hall, Virginia; A.B., Business Administration; Newman Club.
- JOHN FRANCIS KUEMMERLE, Roslyn, Pennsylvania; A.B., Economics; Kappa Sigma; Der Steuben Verein; Spanish Club; William and Mary Chorus; Canterbury Club; U.S. Navy.
- NANCY LAWRIE KURTZ, Arlington, Virginia; B.S., Biology; Kappa Kappa Gamma, Secretary; Mortar Board, President; FLAT HAT; Der Steuben Verein, Secretary-Treasurer, President; William and Mary Chorus; Women's Executive Council, Treasurer, Vice President, Representative-at-large.
- HENRY LESLIE LAM, Virginia Beach, Virginia; A.B., Jurisprudence; Phi Kappa Tau; Wythe Law Club; U.S. Army.



# THE CLASS

## First Row:

- **PATTIE ANN LAMBERT**, Brodnax, Virginia; A.B., English; ROYALIST, Exchange Editor, Editorial Board; Chi Delta Phi; Backdrop Club; Clayton-Grimes Biological Club, Treasurer; Music Club; Radio Club; Spanish Club; Y.W.C.A.; Wesley Foundation.
- **RODERICK ELLARD LA MONTAGNE**, Los Gatos, California; A.B., Economics; Theta Delta Chi, Secretary; COLONIAL ECHO; Backdrop Club; French Club; International Relations Club; The Canterbury Club.
- **ROBERT HOOKER LAPRADE**, Roanoke, Virginia; B.S., Mathematics; Sigma Pi; Inter-Fraternity Council; U.S. Army.
- **WILLIAM JOSEPH LAWSON, JR.**, Norfolk, Virginia; A.B., Business Administration; Sigma Alpha Epsilon; Norfolk Division; Student Alumni Association; U.S. Navy.

## Second Row:

- **DOUGLAS ALLAN LEARD, JR.**, Norfolk, Virginia; A.B., Business Administration; Norfolk Division; Phi Kappa Tau; French Club; International Relations Club; Student Alumni Association; The Canterbury Club.
- **WILLIAM SEMPLE LEE, JR.**, Norfolk, Virginia; A.B., Spanish; Columbia University; St. Helena Extension; Kappa Sigma; Student Alumni Association; U.S. Army.
- **GERALD DOUGLAS LEISTER**, Arlington, Virginia; A.B., Business Administration; Sigma Alpha Epsilon; International Relations Club; U.S. Navy.
- **CHARLES TILGHMAN LEVERING**, Baltimore, Maryland; A.B., Economics; U.S. Army.

PATTIE LAMBERT



RODERICK LA MONTAGNE



ROBERT LAPRADE



WILLIAM LAWSON

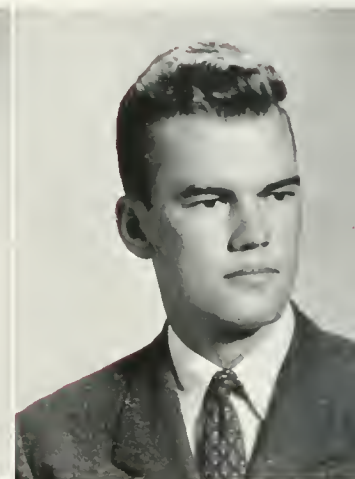

DOUGLAS LEARD

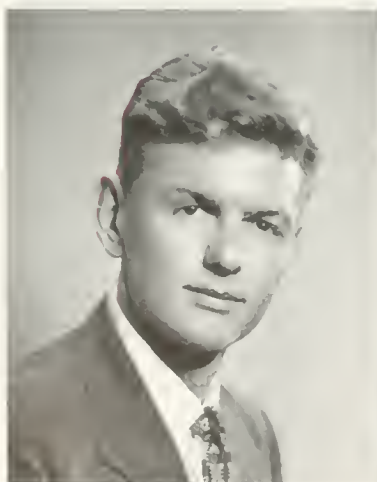

WILLIAM LEE



GERALD LEISTER



CHARLES LEVERING

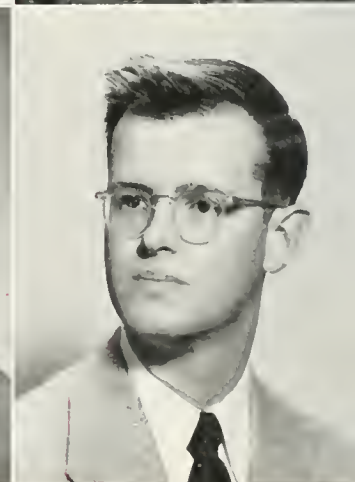

First Row:

- JOSEPH THOMAS LEX, Hampton, Virginia; B.S., Physical Education; Sigma Alpha Epsilon; Monogram Club; Varsity Football; Varsity Basketball; U.S. Army.
- LOUIS LIPOLI, Norfolk, Virginia; A.B., Business Administration; Lambda Chi Alpha; Norfolk Division; U.S. Navy.
- JOHN MARSHALL LONG, Norfolk, Virginia; B.S., Mathematics; Student Affiliates of the American Chemical Society; Wesley Foundation; Norfolk Division.
- ROY DAVID LORENZ, Philadelphia, Pennsylvania; B.S., Psychology; Phi Kappa Tau; William and Mary Choir; William and Mary Chorus; Westminster Fellowship; U.S. Navy.

Second Row:

- WILLIAM RICHARDSON LOW, Highland Park, Illinois; A.B., Business Administration; Sigma Alpha Epsilon; Spanish Club; The Canterbury Club; Varsity Track; U.S. Navy.
- RYLAND T. LOWERY, Norfolk, Virginia; B.S., Psychology; Sigma Pi; Psychology Club; U.S. Army.
- LAWRENCE RAYMOND LUHRING, Norfolk, Virginia; A.B., Business Administration; V.P.I.; U.S. Army.
- MAXWELL TANNER LYONS, JR., Richmond, Virginia; B.S., Mathematics; Sigma Rho.

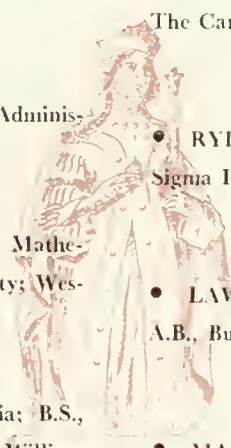

JOSEPH LEX

LOUIS LIPOLI

JOHN LONG

ROY LORENZ

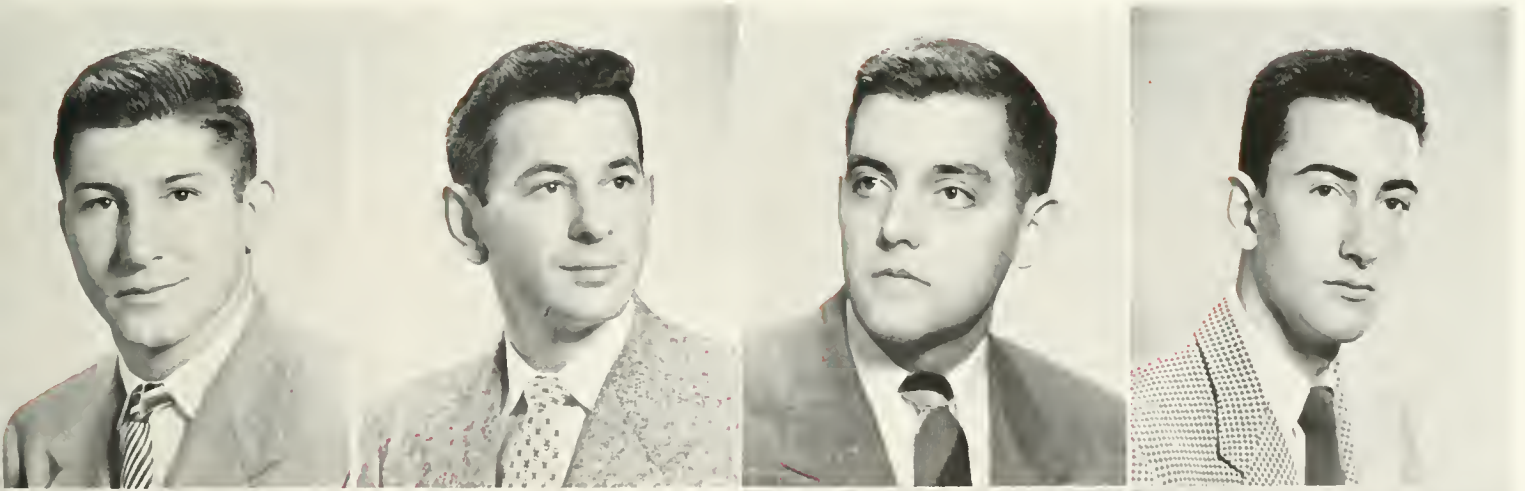

WILLIAM LOW

RYLAND LOWERY

LAWRENCE LUHRING

MAXWELL LYONS



SHIRLEY LYONS



BLAIR MacKENZIE



MARCIA MacKENZIE



MALCOLM MALLORY



WILLIAM MALVEY



ROBERT MANATT



COLEMAN MANESS

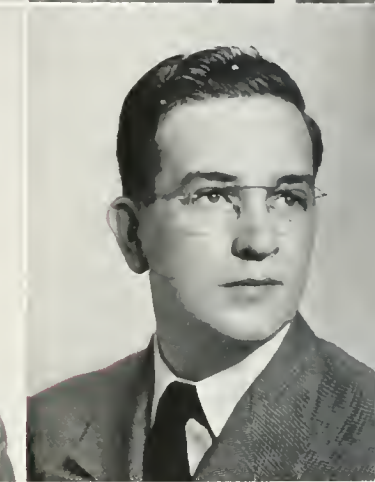

CLEAVES MANNING

First Row:

- SHIRLEY MADISON LYONS, New Orleans, Louisiana; A.B., French; Kappa Alpha Theta, Secretary; FLAT HAT; H2E Club, President; Home Economics Club, Vice President; Fencing Club; French Club, Secretary-Treasurer; Women's Monogram Club; Tennis Club, President; Varsity Tennis, Manager.
- BLAIR LANE MacKENZIE, Williamsburg, Virginia; A.B., Fine Arts; Lambda Chi Alpha, President; Norfolk Division; Backdrop Club, Technical Director; Dramatic Club; Scarab Society; The Canterbury Club; Inter-Fraternity Council; U.S. Marine Corps.
- MARCIA ANN MacKENZIE, Evansville, Indiana; A.B., English; Kappa Alpha Theta, Vice President; Mortar Board, Vice President; Aide to the President; Home Economics Club; Y.W.C.A.; The Canterbury Club; Women's Judicial Council, Chairman.
- MALCOLM RANDOLPH MALLORY, Petersburg, Virginia; B.S., Physical Education; Sigma Rho; Varsity Club; Varsity Basketball; Varsity Baseball; U.S. Navy.

Second Row:

- WILLIAM JOHN MALVEY, Waterbury, Connecticut; A.B., Business Administration; Phi Kappa Tau; The Newman Club.
- ROBERT NEIL MANATT, Cedar Rapids, Iowa; A.B., Economics; University of Iowa; Theta Delta Chi; FLAT HAT, Circulation Manager; International Relations Club; Inter-Fraternity Council.
- COLEMAN CARSON MANESS, Big Stone Gap, Virginia; B.S., Physical Education; Spanish Club; Baptist Student Union; U.S. Army.
- LEMUEL CLEAVES MANNING, Portsmouth, Virginia; A.B., Government; Norfolk Division; Music Club; Psychology Club.



VICTOR MARKS

GEORGE MARSH

NORMAN MARTIN

WILLIAM MARTIN

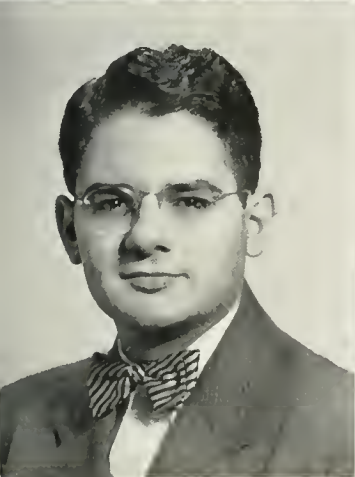
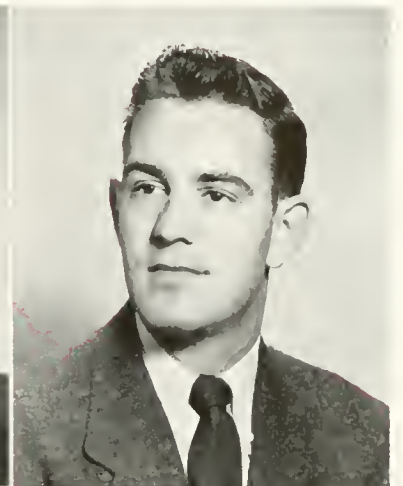
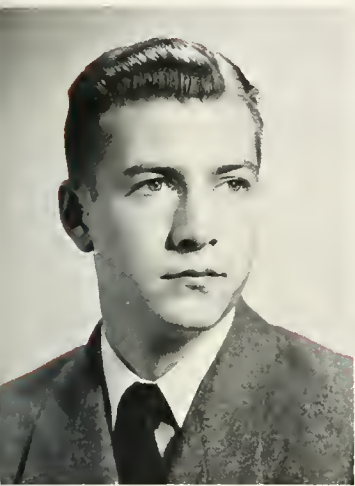

SOPHOCLES MARTY

ELTON MASON

PASQUALE MASSARO

DARE MASTERS

First Row:

• VICTOR ROBERT MARKS, Bridgeton, New Jersey; A.B., Government; Kappa Sigma, Secretary; International Relations Club; The Canterbury Club.

• GEORGE EDWARD MARSH, Charlottesville, Virginia; A.B., Government; Kappa Sigma; University of Virginia; U.S. Army.

• NORMAN LEWIS MARTIN, Williamsburg, Virginia; A.B., Economics; Theta Delta Chi; U.S. Marine Corps.

• WILLIAM EDWARD MARTIN, Moline, Illinois; A.B., Economics; Pi Kappa Alpha; U.S. Army.

Second Row:

• SOPHOCLES DIMITRI MARTY, Norfolk, Virginia; B.S., Biology; Norfolk Division; Clayton-Grimes Biological Club; International Relations Club; Music Club; Pre-Med Club; Student Alumni Association.

• ELTON BROOKS MASON, Hampton, Virginia; A.B., Business Administration; International Relations Club; Psychology Club.

• PASQUALE ARTURO MASSARO, Trenton, New Jersey; B.S., Mathematics; Sigma Rho, President; The Newman Club, President; Freshman and Sophomore Class Vice President.

• BEALMEAR DARE MASTERS, Richmond, Virginia; B.S., Psychology; Phi Mu; Queens College; Music Club; Psychology Club; The Canterbury Club; Pan-Hellenic Council.

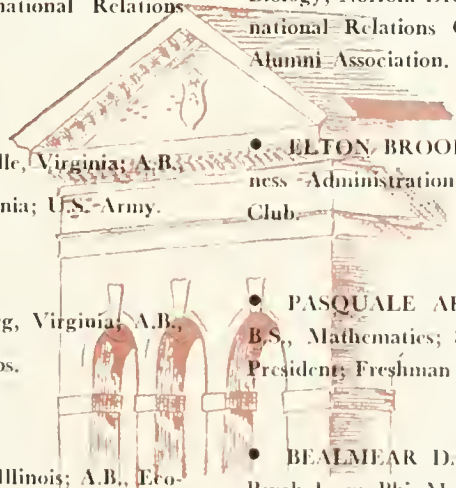

# THE CLASS

## First Row:

- RICHARD DAVIS MATTOX, Norfolk, Virginia; A.B., Jurisprudence; Pi Kappa Alpha, Vice President; Aide to the President; Inter-Collegiate Debate Council; Student Alumni Association; Men's Honor Council, Chairman; Student Assembly; General Co-operative Committee; The Senate; Varsity Track Manager; U.S. Navy.
- JOHN WILLIAM McDERMOTT, JR., Gloucester, Virginia; B.A., Economics; Amherst College; Sigma Alpha Epsilon.
- JAMES EUGENE McDOWELL, South Charleston, West Virginia; B.S., Physical Education; Sigma Rho; Monogram Club; Treasurer; Varsity Football; U.S. Marine Corps.
- SALLY GRACE McGUIRE, Richmond, Virginia; A.B., Sociology; Kappa Delta, Treasurer; COLONIAL ECHO; Backdrop Club; William and Mary Chorus; Y.W.C.A.; Student Religious Union; Baptist Student Union.

## Second Row:

- PRESTON ROPER McILWAINE, Petersburg, Virginia; A.B., Business Administration; Pi Kappa Alpha; U.S. Marine Corps.
- JAMES AUBREY McKISSICK, Blackstone, Virginia; A.B., Business Administration; St. Helena Extension; Accounting Club; Westminster Fellowship; U.S. Navy.
- EDWARD FRANCIS McMANUS, Richmond, Virginia; A.B., Business Administration; Kappa Sigma; St. Helena Extension; U.S. Navy.
- JOHN VINCENT McPHILLIPS, Norfolk, Virginia; A.B., Business Administration; Kappa Alpha; Accounting Club; The Newman Club; U.S. Marine Corps.

RICHARD MATTOX

JOHN McDERMOTT

JAMES McDOWELL

SALLY McGUIRE



PRESTON McILWAINE

JAMES McKISSICK

EDWARD McMANUS

JOHN McPHILLIPS

**First Row:**

- VIRGINIA CECIL McWILLIAMS, Williamsburg, Virginia; A.B., Fine Arts; Scarab Society, Vice President; Spanish Club.
- ROBERT G. MEAD, Lake Forest, Illinois; A.B., Economics; Kappa Sigma, Treasurer; COLONIAL ECHO; International Relations Club; The Newman Club.
- MALCOLM MECARTNEY, JR., Hinsdale, Illinois; A.B., Government; Amateur Radio Club; International Relations Club, President.
- GERALD ALAN MENDEL, New York, New York; B.S., Pre-Med.; Pi Lambda Phi; Backdrop Club; Clayton-Grimes Biological Club; Pre-Med Club; Balfour-Hillel Club.

**Second Row:**

- ANNE MARIE MENEFEE, Roanoke, Virginia, A.B., Sociology; Chi Omega; H2E Club, Secretary; Women's Monogram Club; Y.W.C.A.; German Club; Wesley Foundation; Varsity Basketball; W.A.A., President.
- ROBLEY MATTHEWS MILES, Hastings, Florida; B.S., Biology; M.J.T.; The Citadel; Pi Kappa Alpha; U.S. Army.
- NANCILYN MANSFIELD MILLER, Richmond, Virginia; A.B., Business Administration; Kappa Alpha Theta; Virginia Intermont.
- MARY LOUISE MOCK, Norfolk, Virginia; A.B., Business Administration; Norfolk Division; Accounting Club, Secretary; William and Mary Chorus.



VIRGINIA McWILLIAMS

ROBERT MEAD

MALCOLM MECARTNEY

GERALD MENDEL



ANNE MENEFEE

ROBLEY MILES

NANCILYN MILLER

MARY MOCK

PAUL MOERSCHELL

ROSABELLE MOLL

CECIL MOORE

RONALD MOORE

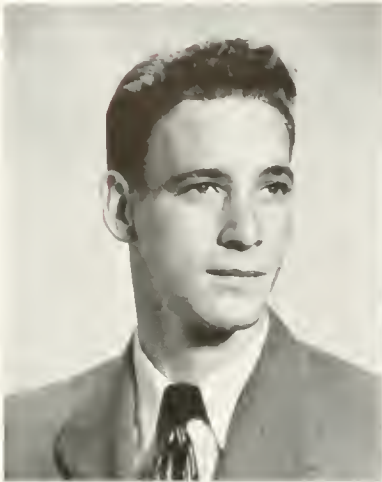

JEAN MOOREHEAD

ROY MORSER

ERNEST MULLER

DOROTHY MUNDY

First Row:

- PAUL GERARD MOERSCHELL, Norfolk, Virginia; A.B., Economics; Georgetown University; Norfolk Division; Pre-Med Club.
- ROSABELLE MADDUX MOLL, Washington, D.C.; A.B. Spanish; French Club; International Relations Club; Psychology Club; Spanish Club; Philosophy Club.
- CECIL GORDON MOORE, Poquoson, Virginia; A.B., Business Administration; V.P.I.; Varsity Track.
- RONALD OURY MOORE, Richmond, Virginia; A.B., History; Lambda Chi Alpha, Secretary; Der Steuben Verein; International Relations Club.

Second Row:

- JEAN AYRES MOOREHEAD, Portsmouth, Virginia; A.B., Jurisprudence; St. Helena Extension; Wythe Law Club; U.S. Marine Corps.
- ROY CHRISTIAN MORSER, JR., Norfolk, Virginia; A.B., History; Norfolk Division; University of Wisconsin; Amateur Radio Club; Backdrop Club; International Relations Club; Music Club; Psychology Club; United World Federalists; Tidewater Students Alumnae Association; Baptist Student Union.
- ERNEST FLOYD MULLER, Newport News, Virginia; A.B., Economics; U.S. Army.
- DOROTHY ANN MUNDY, Roanoke, Virginia; A.B., History; Kappa Delta, Vice President; Spanish Club; Y.W.C.A.

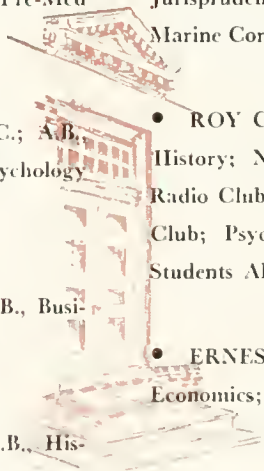

RICHARD MURPHY

WILLIAM MUSSER

JANICE NAIRN

KENNETH NELLIS



CLAUDE NOCK

NANCY NOLLEY

ROBERT NORMAN

FITZHUGH ODELL

First Row:

• RICHARD PRESTON MURPHY, Lorton, Virginia; A.B., Business Administration; Sigma Alpha Epsilon; Spanish Club; The Canterbury Club.

• WILLIAM D. MUSSER, Somerset, Pennsylvania; B.A., Economics; Sigma Rho; U.S. Army.

• JANICE RUTH NAIRN, Salem, New Jersey; A.B., Sociology; Delta Delta Delta; COLONIAL ECHO; French Club; Radio Club; Y.W.C.A.; German Club.

• KENNETH GEORGE NELLIS, Western Springs, Illinois; A.B., Economics; Pi Kappa Alpha, Secretary; Accounting Club; Psychology Club; Wythe Law Club; Westminster Fellowship.

Second Row:

• CLAUDE STUART NOCK, JR., London Bridge, Virginia; A.B., Sociology; Kappa Sigma; Drexel Institute; St. Helena Extension; William and Mary Choir; Wesley Foundation; U.S. Army.

• NANCY LEE NOLLEY, Norfolk, Virginia; B.S., Psychology; Delta Delta Delta; Norfolk Division; Music Club; German Club; Student Alumnae Association.

• ROBERT EUGENE NORMAN, Norfolk, Virginia; A.B., Jurisprudence; Norfolk Division; Student Alumnae Association; Baptist Student Union.

• FITZHUGH BLAND ODELL, JR., Newport News, Virginia; Kappa Alpha; Inter-Fraternity Council; U.S. Navy.



# THE CLASS

First Row:

- FREDERICK ELI OGG, Brooklyn, New York; B.S., Mathematics; Phi Kappa Tau.
- PAUL OHMSEM, Norfolk, Virginia; A.B., Business Administration; Phi Kappa Tau; Norfolk Division.
- WILLIAM EDWARD ONKEY, Bridgeport, Connecticut; A.B., Economics; Sigma Rho; The Newman Club; U.S. Army.
- JAMES NEAL ONOVE, JR., Bloomfield, New Jersey; Sigma Rho; Varsity Baseball; U.S. Navy.

Second Row:

- ROBERT ALDEN ORR, Leesburg, Virginia; B.S., Biology; Sigma Rho, Secretary; Clayton-Grimes Biological Club; The Canterbury Club; U.S. Army.
- JOHN HOLDEN OXRIEDER, Bethesda, Maryland; B.S., Physics; Red Cross Unit; Student Religious Union, Vice President; Baptist Student Union, Treasurer.
- ELIZABETH NELSON PAGE, Gloucester, Virginia; A.B., Philosophy; Mary Washington College; Philosophy Club; The Canterbury Club; Women's Judicial Council, President Ludwell Apartments; Varsity Hockey; Varsity Basketball.
- THOMAS ALFRED PALMER, Arlington, Virginia; A.B., History; Sigma Alpha Epsilon, Secretary; George Washington University; Inter-Fraternity Council; International Relations Club; Senior Class Vice-President.

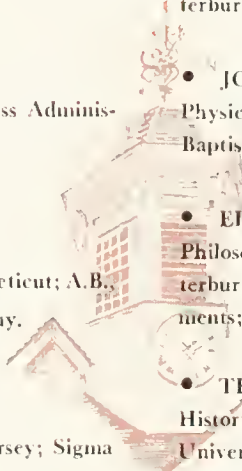

FREDERICK OGG

PAUL OHMSEM

WILLIAM ONKEY

JAMES ONOVE

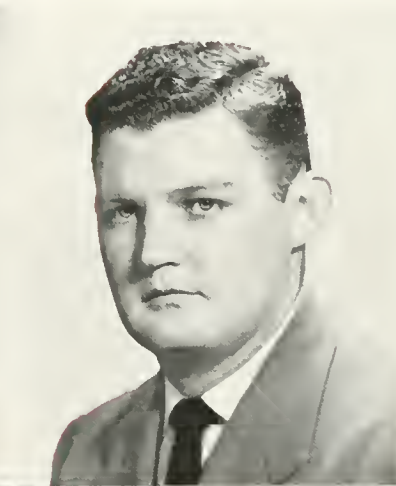
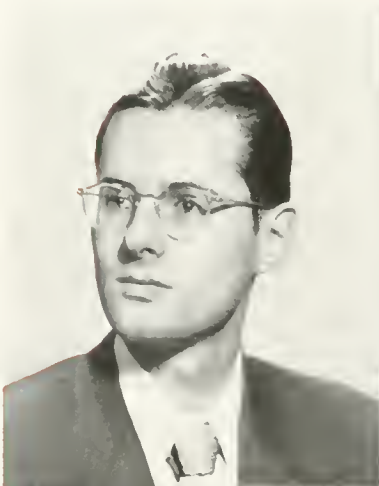

ROBERT ORR

JOHN OXRIEDER

ELIZABETH PAGE

THOMAS PALMER

**First Row:**

- LUCY ANN PARKER, Powhatan, Virginia; A.B., English; Spanish Club; Y.W.C.A.
- CLAUDE FORREST PATRAM, JR., Petersburg, Virginia; A.B., Business Administration; Kappa Alpha; U.S. Army.
- MARY JEANNE PAYNE, Arlington, Virginia; A.B., History; Pi Beta Phi, Vice President; Phi Beta Kappa; Y.W.C.A.; Freshman Class Secretary-Treasurer; Women's Honor Council.
- WALTER EDWARD PCHENY, Salem, Massachusetts; A.B., Business Administration; U.S. Navy.

**Second Row:**

- MILTON FREEMAN PERRY, Norfolk, Virginia; A.B., History; St. Helena Extension; Music Club, Vice President; Student Alumnae Association; U.S. Army.
- JAMES McCAW PICKRELL, Churchland, Virginia; A.B., Jurisprudence; Phi Kappa Tau; St. Helena Extension; Wythe Law Club; The Canterbury Club; U.S. Army.
- HENRY PINSKER, Paterson, New Jersey; B.S., Science; Phi Beta Kappa; COLONIAL ECHO; Backdrop Club; Clayton-Grimes Biological Club; Pre-Med Club; Philosophy Club; Balfour-Hillel Club.
- MARGARET B. PITCHFORD, Hilton Village, Virginia; A.B., Business Administration; Kappa Delta, President; Backdrop Club; Fencing Club; Y.W.C.A.; Pan-Hellenic Council.

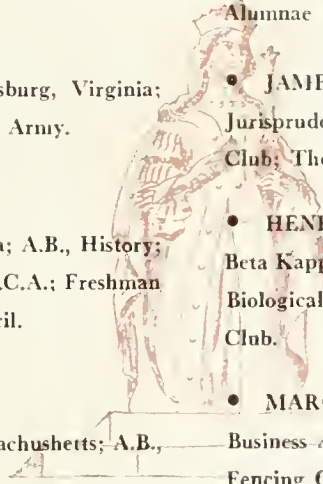

LUCY PARKER



CLAUDE PATRAM



JEANNE PAYNE



WALTER PCHENY



MILTON PERRY



JAMES PICKRELL



HENRY PINSKER



MARGARET PITCHFORD

NORMAN POWERS

LOWELL PRIGERSON

ARNOLD PROSTAK

JOHN PULLEN



KATHLEEN PURNELL

RICHARD RANDALL

STERLING RANSONE

NORMAN RASH

First Row:

- NORMAN PRESTON POWERS, Norfolk, Virginia; A.B., Business Administration; Norfolk Division; Student Alumnae Association; U.S. Army.
- LOWELL PRIGERSON, Patchogue, L.I., New York; B.S., Pre-Medical Science; Clayton-Grimes Biological Club; Pre-Med Club; Student Affiliates of the American Chemical Society.
- ARNOLD S. PROSTAK, Brooklyn, New York; B.S., Chemistry; Pi Lambda Phi, Secretary; Backdrop Club; French Club; International Relations Club; Student Affiliates of the American Chemical Society; Balfour-Hillel Club.
- JOHN THOMAS PULLEN, Williamsburg, Virginia; A.B., Philosophy; Loyola College; U.S. Marine Corps.

Second Row:

- KATHLEEN LEE PURNELL, Nashville, Tennessee; B.S., Biology; Clayton-Grimes Biological Club; Psychology Club; Y.W. C.A.
- RICHARD MARSHALL RANDALL, Oak Park, Illinois; A.B., Economics; Varsity Tennis; U.S. Army.
- STERLING NEBLETT RANSONE, Richmond, Virginia; B.S., Biology; Pre-Med Club; U.S. Navy.
- NORMAN ELDRIDGE RASH, Kenbridge, Virginia; A.B., Government; U.S. Army.



ROBERT RAWLINGS

WALTER RAYMOND

MARION REAMS

PHYLLIS REARDON

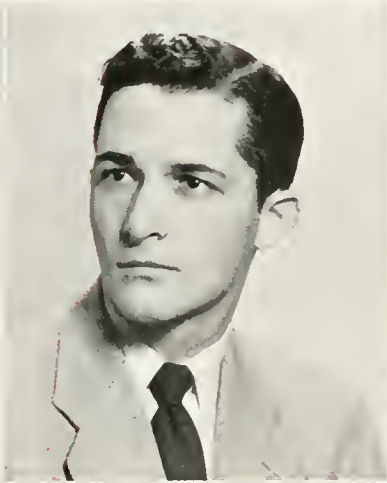

GEORGE REES

NED RENZI

RICHARD RIFE

NANCY RIGG

First Row:

- ROBERT DYER RAWLINGS, New Britain, Connecticut; A.B., Business Administration; Theta Delta Chi; International Relations Club; Psychology Club; Wesley Foundation; Student Assembly.
- WALTER RAYMOND, JR., Pearisburg, Virginia; A.B., Government; Theta Delta Chi; International Relations Club; Student Assembly.
- MARION NICHOLAS REAMS, Richmond, Virginia; B.S., Psychology; St. Helena Extension; Psychology Club; Spanish Club; William and Mary Chorus; Baptist Student Union, President; U.S. Army.
- PHYLLIS UNDERWOOD REARDON, Alexandria, Virginia; A.B., Sociology; Chi Omega; Home Economics Club, President; Y.W.C.A.; German Club; The Canterbury Club.

Second Row:

- GEORGE HOWARD REES, Newport News, Virginia; B.S., Biology; Phi Kappa Tau; U.S. Army.
- ANACLETUS RENZI, Tuckahoe, New York; A.B., Business Administration; Sigma Pi; International Relations Club; The Newman Club; U.S. Navy.
- RICHARD O. RIFE, York, Pennsylvania; B.S., Psychology; Mississippi State College; Sigma Alpha Epsilon; Backdrop Club; Psychology Club; The Canterbury Club; U.S. Army.
- NANCY ANN RIGG, Arlington, Virginia; A.B., English; Kappa Alpha Theta; Stephens College; COLONIAL ECHO; Home Economics Club; French Club, President.

# THE CLASS

## First Row:

- LENA LEE RIGGINS, Odd, Virginia; B.S., Mathematics; Freshman Sponsor; Student Alumnae Association; Women's Monogram Club; Y.W.C.A.; Women's Varsity Basketball.

- HARRY STICKNEY RILEY, Hempstead, New York; B.S., Chemistry; U.S. Merchant Marine Academy; Student Affiliates of the American Chemical Society; U.S. Navy.

- JOHN JOSEPH RILEY, JR., Woburn, Massachusetts; B.S., Mathematics; Theta Delta Chi; The Newman Club; Varsity Baseball; Varsity Cross Country Team.

- AUBREY SCOTT ROBERSON, JR., Lynchburg, Virginia; B.S., Physical Education; Presbyterian College; U.S. Army.

## Second Row:

- EDGAR PRICE ROBERTS, Ridgeway, Virginia; A.B., Business Administration; Bridgewater College; Scabbard and Blade Society; U.S. Army.

- BRUCE MARVIN ROBINSON, Brooklyn, New York; A.B., History; COLONIAL ECHO; FLAT HAT; Eta Sigma Phi, Secretary; Tau Kappa Alpha, Secretary; Backdrop Club; Inter-Collegiate Debate Council, President; Philosophy Club; Canterbury Club.

- BRUCE ROBINSON, Hampton, Virginia; A.B., Economics; Duke University, U.S. Army.

- HARRY MILLER ROBISON, Portsmouth, Virginia; B.S., Physical Education; Pi Kappa Alpha; Men's Monogram Club; Varsity Baseball.

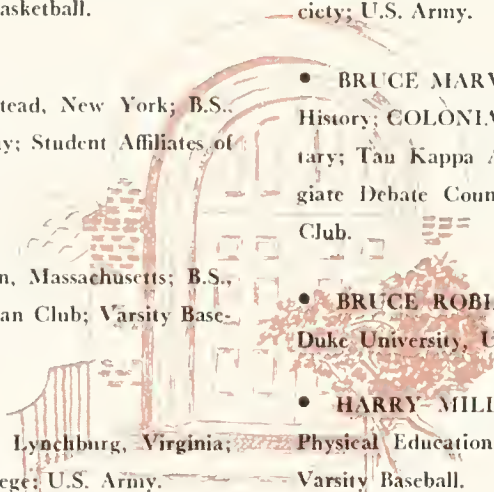

LEE RIGGINS

HARRY RILEY

JOHN RILEY

AUBREY ROBERSON

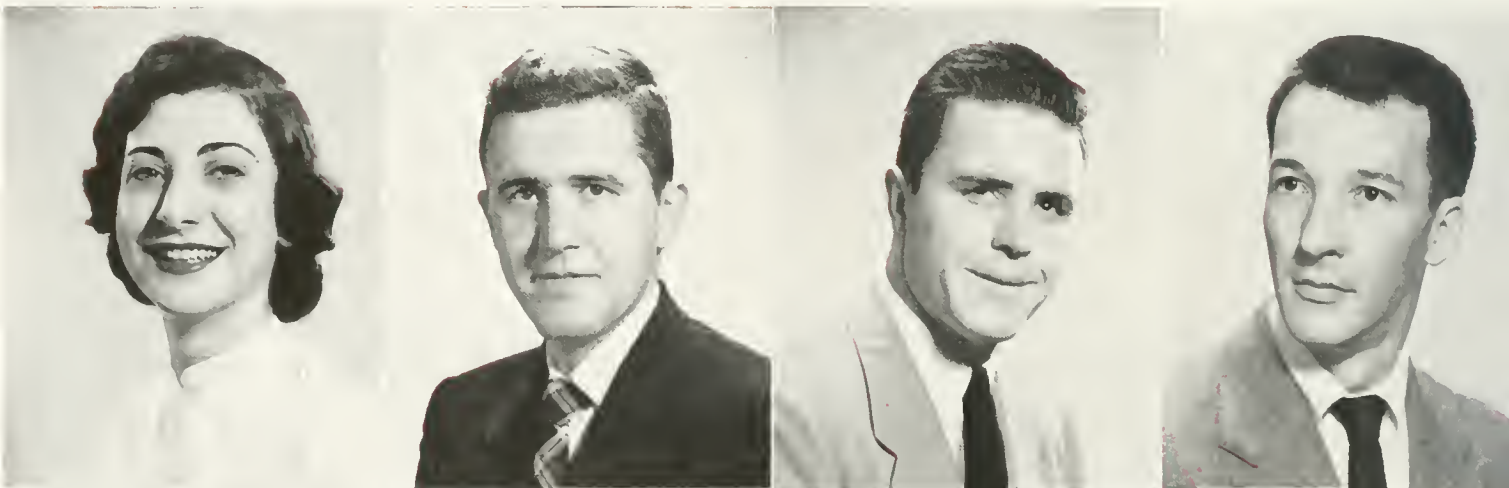

PRICE ROBERTS

BRUCE M. ROBINSON

BRUCE ROBINSON

HARRY ROBISON

**First Row:**

- LEO GLEN ROCK, Baltimore, Maryland; A.B., Economics; St. Helena Extension; Sigma Alpha Epsilon; The Newman Club; U.S. Army.
- OLIVER BOWEN ROOT, St. Louis, Missouri; A.B., Business Administration; Monogram Club; Sigma Alpha Epsilon, Corresponding Secretary, Vice President, President; Inter-Fraternity Council, Secretary-Treasurer; Varsity Football Manager; U.S. Navy.
- MARTIN ROSENGART, Newport News, Virginia; B.S., Biology; Pi Lambda Phi; Backdrop Club; Clayton-Grimes Biological Club; Pre-Med Club.
- WILLIAM DAVID ROUGHTON, Norfolk, Virginia; A.B., Economics; Norfolk Division; U.S. Army.

**Second Row:**

- MILES JOHNSON RUDISILL, JR., Richmond, Virginia; A.B., Fine Arts; Phi Kappa Tau; William and Mary Choir; U.S. Army.
- EMERSON CLAYBROOK RUSSELL, Mollusk, Virginia; A.B., Economics; U.S. Navy.
- DONALD HILLSDON RYAN, Petersburg, Virginia; A.B., Business Administration; V.M.I.; International Relations Club; Society For Advancement of Management; Varsity Track; U.S. Army.
- ROBERT ANTHONY SABA, East Cleveland, Ohio; A.B., Spanish; Sigma Pi; French Club; Interclub Council; Spanish Club, President; The Canterbury Club; U.S. Navy.

LEO ROCK

OLIVER ROOT

MARTIN ROSENGART

WILLIAM ROUGHTON

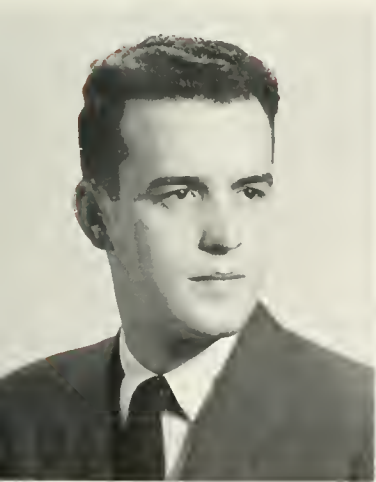

MILES RUDISILL

EMERSON RUSSELL

DONALD RYAN

ROBERT SABA

FRANCES SAUNDERS

WILLIAM SAUNDERS

JAMES SCHAEFFER

CHARLES SCOFIELD

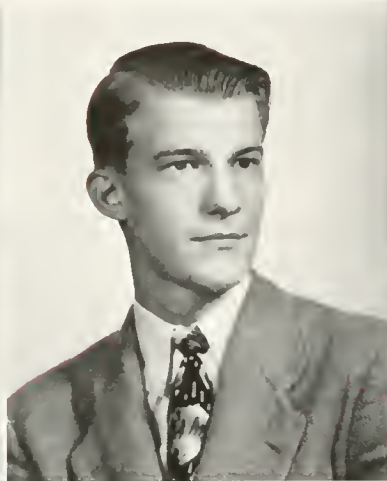

ELEANORE SEILER

JOAN SHAW

WRAY SHERMAN

JOHN SHIELDS

First Row:

- FRANCES BLAND SAUNDERS, Evington, Virginia; A.B., Sociology; Music Club; Red Cross Unit; Student Religious Union, President; The Canterbury Club.
- WILLIAM COLES SAUNDERS, Suffolk, Virginia; A.B., Business Administration; Sigma Pi; International Relations Club; Canterbury Club; Varsity Swimming Team.
- JAMES EDWARD SCHAEFFER, II, Norfolk, Virginia; A.B., Business Administration; U.S. Army.
- CHARLES GROESBECK SCOFIELD, West Hartford, Connecticut; A.B., Business Administration; Kappa Alpha, Vice President; Aide to the President, Chief Aide; Monogram Club, Secretary; Canterbury Club; Senior Class President; Student Assembly; General Cooperative Committee; The Senate; Varsity Track, Captain.

Second Row:

- ELEANORE MARIE SEILER, Baltimore, Maryland; B.S., Chemistry; Alpha Chi Omega, Treasurer; Phi Beta Kappa; Der Stuben Verein; Student Affiliates of the American Chemical Society; Y.W.C.A., Secretary.
- JOAN REGINA SHAW, Newburgh, New York; B.S., Biology; Chi Omega; Bates College; Clayton-Grimes Biological Club; Dramatic Club; French Club; Pre-Med Club; Canterbury Club.
- HARVEY WRAY SHERMAN, JR., Newport News, Virginia; B.S., Mathematics; Sigma Alpha Epsilon; Monogram Club; Varsity Basketball; U.S. Navy.
- JOHN KEMPTON SHIELDS, Newport News, Virginia; A.B., Business Administration; Sigma Alpha Epsilon; U. S. Navy.

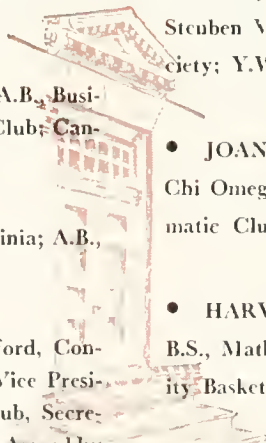

FRANCES SHOFF

LOIS SHORT

ALLEN SHUBERT

ROBERT SHUMAN



LEONARD SILVERMAN

DOROTHY SMITH

ELEANOR SMITH

HARRIETT SMITH

First Row:

- FRANCES MARKS SHOFF, Tarentum, Pennsylvania; A.B., Economics; Kappa Kappa Gamma; COLONIAL ECHO; International Relations Club; Spanish Club.
- LOIS M. SHORT, Dunkirk, New York; A.B., Spanish; Alpha Chi Omega, Secretary; Spanish Club, Vice President.
- ALLEN ENGLISH SHUBERT, JR., Wyndmoor, Pennsylvania; A.B., Business Administration; Kappa Sigma; Backdrop Club; William and Mary Chorus; Canterbury Club; U.S. Navy.
- ROBERT HOCH SHUMAN, Chevy Chase, Maryland; A.B., Jurisprudence; Theta Delta Chi; Backdrop Club; International Relations Club.

Second Row:

- LEONARD MARVIN SILVERMAN, Brooklyn, New York; B.S., Chemistry; Phi Alpha, Vice President; Tau Kappa Alpha, Vice President; Amateur Radio Club, Vice President; Clayton-Grimes Biological Club; Inter-Collegiate Debate Council; Pre-Med Club, President; Student Affiliates of the American Chemical Society, President; Balfour-Hillel Club.
- DOROTHY JANE SMITH, Virginia Beach, Virginia; A.B., Sociology; Delta Delta Delta; Norfolk Division; Home Economics Club; Music Club; Psychology Club.
- ELEANOR BOLE SMITH, Williamsburg, Virginia; A.B., History; Kappa Chi Kappa; Red Cross Unit; Y.W.C.A.; Westminster Fellowship.
- HARRIETT-LORRAINE SMITH, Hillsville, Virginia; A.B., Sociology; Chi Omega; COLONIAL ECHO; Spanish Club; Y.W.C.A.; German Club; Westminster Fellowship.

# THE CLASS

## First Row:

- ROBERT MATHEW SMITH, Hempstead, New York; B.S., Psychology; Theta Delta Chi; COLONIAL ECHO; Backdrop Club; Orchestis; Psychology Club; The Newman Club; U.S. Navy.
- JESSE BURTON SPRY, JR., Norfolk, Virginia; A.B., Business Administration; Norfolk Division; Accounting Club; U.S. Navy.
- GEORGE OCRAN SQUIRES, White Stone, Virginia; A.B., English; Eta Sigma Phi; International Relations Club.
- PERRY HUMPHREYS SQUIRES, White Stone, Virginia; A.B., History; Clayton-Grimes Biological Club; Radio Club; Seab Society; William and Mary Choir; U.S. Army.

## Second Row:

- CARROLL WELFORD STAPLES, Richmond, Virginia; B.S., Physics; French Club; Psychology Club; U.S. Army.
- DAVID McCLOY STECK, Fredericksburg, Virginia; A.B., Sociology; Sigma Pi; Radio Club; Scabbard and Blade Society; Spanish Club; Baptist Student Union.
- JAMES WARREN STERLING, Norfolk, Virginia; B.S., Chemistry; Norfolk Division; Kappa Alpha; U.S. Army.
- WALTER STERN, Newport News, Virginia; A.B., History; St. Helena Extension; Phi Alpha; Inter-Fraternity Council; U.S. Army.

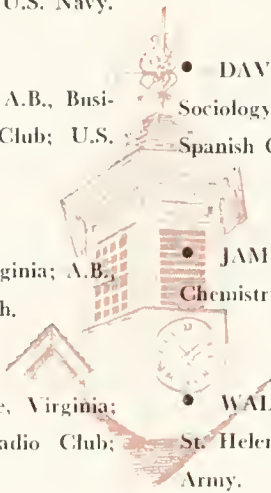

ROBERT SMITH

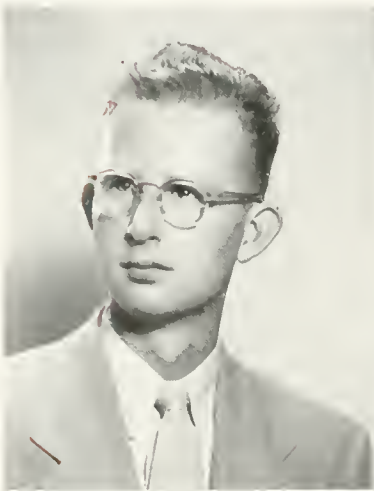

JESSE SPRY



GEORGE SQUIRES



PERRY SQUIRES

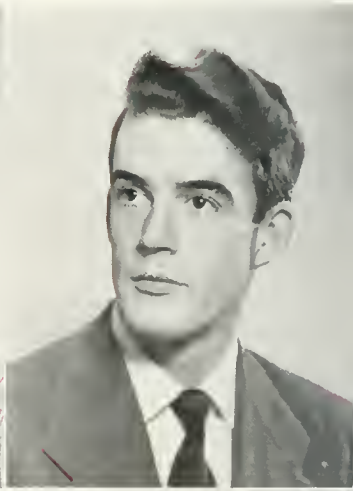

CARROLL STAPLES



DAVID STECK

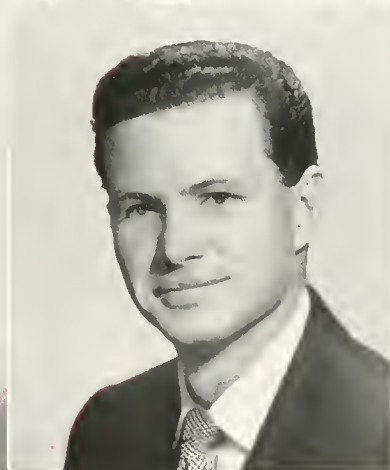

JAMES STERLING

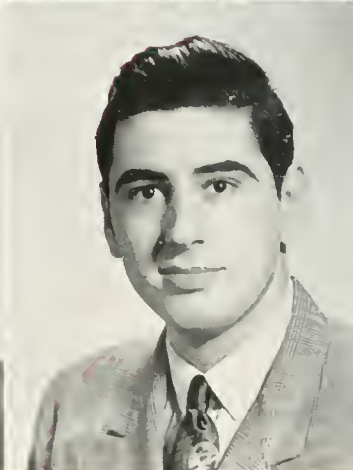

WALTER STERN

**First Row:**

- **ROBERT EDWARD STEVENS**, Suffolk, Virginia; A.B., Business Administration; Pi Kappa Alpha, President; International Relations Club; William and Mary Choir; Canterbury Club; Inter-Fraternity Council; U.S. Army.
- **PATRICIA JEAN STRINGHAM**, Arlington, Virginia; A.B., English; Mortar Board; ROYALIST, Editorial Board, Editor; Chi Delta Phi, President, Vice President; Backdrop Club, Secretary; Dramatic Club; Interclub Council, Secretary; Music Club; Spanish Club; Canterbury Club.
- **ROBERT LEE STROHKORB**, London Bridge, Virginia; A.B., Business Administration.
- **WILLIAM EDWARD SUMNER**, Newport News, Virginia; A.B., Business Administration; Norfolk Division; U.S. Army.

**Second Row:**

- **EDWARD CONRAD SWEENEY**, New Haven, Connecticut; A.B., Business Administration; University of Maine; St. Helena Extension; Sigma Rho; U.S. Army.
- **VIRGINIA GRACE TAGUE**, Clearwater, Florida; A.B., English; Kappa Alpha Theta; Del Mar Junior College; Home Economics Club; French Club.
- **OWEN TAYLOR**, Trenton, New Jersey; B.S., Physics; Varsity Swimming Team; U.S. Navy.
- **STEPHAN ARTHUR HAROLD TAYLOUR**, Alexandria, Virginia; A.B., English; Washington and Jefferson College; ROYALIST, Editorial Board; French Club; Scarab Society; Canterbury Club; U.S. Army.

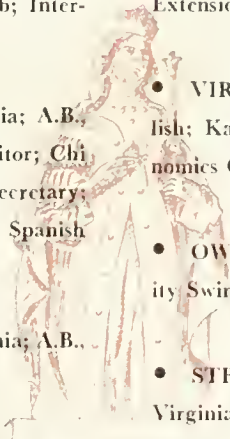

ROBERT STEVENS



PATRICIA STRINGHAM



ROBERT STROHKORB



WILLIAM SUMNER



EDWARD SWEENEY



VIRGINIA TAGUE



OWEN TAYLOR



STEPHAN TAYLOUR

FRANK TEASS

JAMES TEASS

LIONEL TEITLER

JULIAN THOMAS

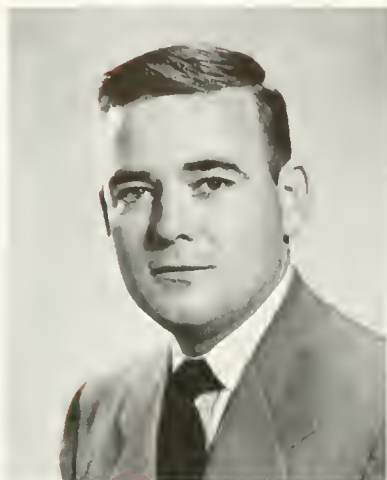

ROBERT THOMAS

FRANK THOMPSON

KEITH TOLER

CATHERINE TRASK

First Row:

- FRANK EDWARD TEASS, Petersburg, Virginia; B.S., Physical Education; St. Helena Extension; Sigma Rho; U.S. Army.
- JAMES NEY TEASS, Petersburg, Virginia; A.B., Business Administration; Pi Kappa Alpha; U.S. Army.
- LIONEL I. TEITLER, Norfolk, Virginia; A.B., Business Administration; Balfour-Hillel Club; U.S. Army.
- JULIAN ALBERT THOMAS, Richmond, Virginia; B.S., Physical Education; Phi Kappa Tau; Student Assembly; U.S. Army.

Second Row:

- ROBERT ELMER THOMAS, JR., Hampton, Virginia; A.B., Business Administration; Sigma Alpha Epsilon, Treasurer; U.S. Marine Corps.
- FRANK LEE THOMPSON, Richmond, Virginia; A.B., Business Administration; Lambda Chi Alpha; U.S. Army.
- HERMAN KEITH TOLER, JR., Norfolk, Virginia; A.B., Business Administration; Phi Kappa Tau; U.S. Army.
- CATHERINE RANDOLPH LEE TRASK, Salt Lake City, Utah; A.B., English; ROYALIST; Music Club, Treasurer; Spanish Club; Westminster Fellowship.



CHARLES UNRUE

ELDRED VAN FOSSEN

JANET VAUGHAN

JAMES VICKERS



JANET WALSER

EDWARD WARD

JOHN WARD

ROBERT WARD

First Row:

- CHARLES CALVIN UNRUE, Williamsburg, Virginia; A.B., Business Administration; Kappa Sigma; Accounting Club; International Relations Club; Varsity Baseball; U.S. Army.
- ELDRED CHARLES VAN FOSSEN; Frederick, Maryland; A.B., Jurisprudence; Wythe Law Club; U.S. Navy.
- JANET LYLE VAUGHAN, Alexandria, Virginia; A.B., Fine Arts; Gamma Phi Beta; Backdrop Club; Fencing Club; William and Mary Chorus; Westminster Fellowship.
- JAMES S. VICKERS, Williamsburg, Virginia; A.B., Business Administration; Theta Delta Chi; Columbia University, Boston University; Whythe Law Club; Newman Club; U.S. Army.

Second Row:

- JANET ELAINE WALSER, Birmingham, Michigan; B.S., Psychology; Kappa Kappa Gamma; University of Michigan; FLAT HAT; Managing Editor; Backdrop Club; William and Mary Chorus
- EDWARD ANTHONY WARD, Ridgefield Park, New Jersey; A.B., Jurisprudence; Saint John's College; Sigma Alpha Epsilon; COLONIAL ECHO; Red Cross Unit; Wythe Law Club; Newman Club, Treasurer, President; Men's Honor Council; Student Assembly; U.S. Coast Guard.
- JOHN MICHAEL WARD, Elizabeth, New Jersey; B.S., Chemistry; Seton Hall College; Student Affiliates of the American Chemical Society; Newman Club; U.S. Navy.
- ROBERT WILLIAM WARD, Maplewood, New Jersey; A.B., History; Monogram Club; Varsity Baseball; U.S. Navy.

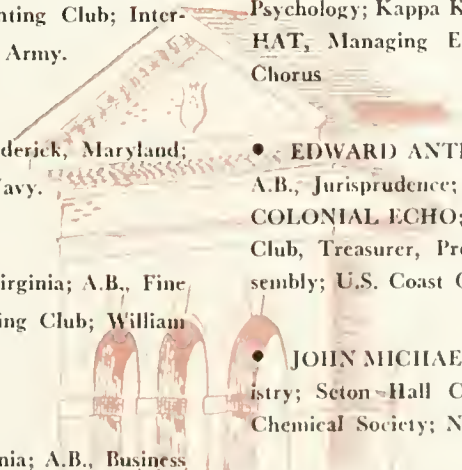

# THE CLASS

## First Row:

- JOHN E. WARNER, Cape Charles, Virginia; A.B., Fine Arts; Duke University; Phi Kappa Tau; Inter-Fraternity Council; William and Mary Choir; William and Mary Band; Varsity Golf; U.S. Navy.
- HARRY HENDERSON WASON, Dedham, Massachusetts; A.B., Business Administration; Kappa Sigma; Psychology Club; Radio Club; Spanish Club.
- JOHN JOSEPH WATSON, Old Greenwich, Connecticut; A.B., Business Administration; St. Helena Extension; The Newman Club; U.S. Navy.
- DAVID CHARLES WEISS, Queenstown, Maryland; B.S., Physics.

## Second Row:

- GEORGE EDWARD WELLS, Milwaukee, Wisconsin; A.B., Business Administration; University College.
- JAMES HAMPTON WESSON, JR., Suffolk, Virginia; A.B., Government; Sigma Pi; Baptist Student Union; U.S. Navy.
- REGINALD WESTWOOD WHITEHURST, JR., Virginia Beach, Virginia; A.B., Business Administration; Norfolk Division; The Canterbury Club.
- CLYDE MARION WILCHER, Covington, Virginia; A.B., Business Administration; St. Helena Extension; Theta Delta Chi; U.S. Army.

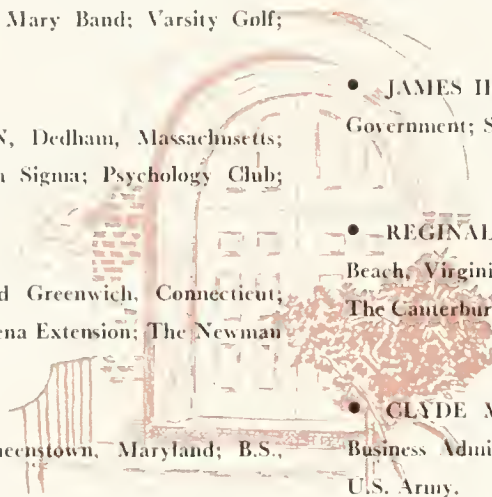

JOHN WARNER



HARRY WASON



JOHN WATSON



DAVID WEISS



GEORGE WELLS



JAMES WESSON



REGINALD WHITEHURST



CLYDE WILCHER

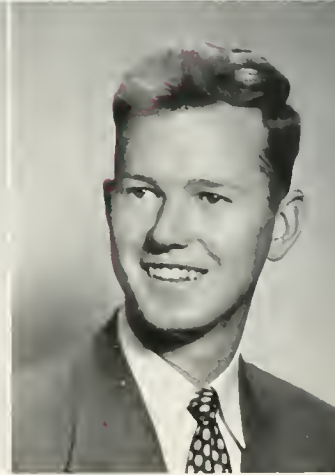

**First Row:**

- ANSON FREEMAN WILCOX, Norfolk, Virginia; B.S., Biology; Clayton-Grimes Biological Club; French Club; U.S. Army.

- WILLIAM ELLIOT WILKINS, JR., Richmond, Virginia; A.B., Ancient Languages; Eta Sigma Phi, President; Der Steuben Verein; William and Mary Choir; Student Religious Union; The Canterbury Club, President; U.S. Army; Kappa Sigma.

- CARY AMBLER WILLCOX, Norfolk, Virginia; A.B., Business Administration; Sigma Alpha Epsilon; The Canterbury Club; U.S. Army.

- BUTTS WILLIAMS, JR., Smithfield, Virginia; B.S., Mathematics; U.S. Navy.



**Second Row:**

- WALTER ALEXANDER WILLIAMS, Portsmouth, Virginia; A.B., Philosophy; Sigma Pi, President; COLONIAL ECHO.

- JOHN TAYLOR WILLIAMSON, Roanoke, Virginia; A.B., Business Administration; Roanoke College; Sigma Pi; Accounting Club, President; Interclub Council; International Relations Club, Vice-President; The Canterbury Club.

- ROBERT McRAE WILSON, Norfolk, Virginia; A.B., Business Administration; Norfolk Division; U.S. Army.

- VERNON NATHANIEL WINQUIST, Norfolk, Virginia; A.B., Business Administration; St. Helena Extension; Kappa Sigma; U.S. Navy.

ANSON WILCOX

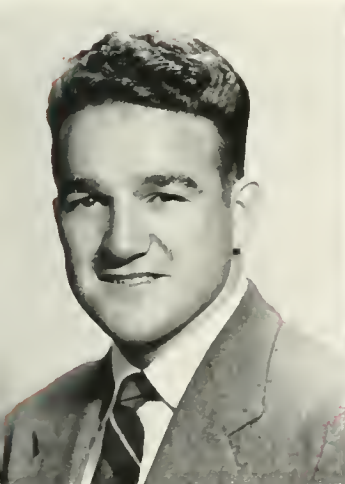

WILLIAM WILKINS



CARY WILLCOX



BUTTS WILLIAMS



WALTER WILLIAMS



JOHN WILLIAMSON



ROBERT WILSON



VERNON WINQUIST

HOWARD WISEMAN

RICHARD WITHINGTON

DENNIS WITHROW

ROBERT WOODLEY



CARROLL WOODLING

HAROLD WORKMAN

ROBERT WORRELL

First Row:

• HOWARD WILLARD WISEMAN, Maplewood, New Jersey; A.B., History; Columbia University; Clayton-Grimes Biological Club.

• RICHARD WATERS WITHINGTON, JR., Point Pleasant, New Jersey; A.M., Jurisprudence; Kappa Sigma; Accounting Club; Backdrop Club; Wythe Law Club; Canterbury Club; U.S. Army.

• DENNIS LANE WITHROW, Covington, Virginia; A.B., Business Administration; U.S. Army.

• ROBERT D. WOODLEY, Norfolk, Virginia; A.B., Business Administration; Norfolk Division; Student Alumnae Association; Canterbury Club; U.S. Navy.

Second Row:

• CARROLL HARTMAN WOODLING, Milton, Pennsylvania; B.S., Physics; William and Mary Band.

• HAROLD JOSEPH WORKMAN, Elkton, Virginia; A.B., Economics; Phi Kappa Tau; St. Helena Extension; U.S. Marine Corps.

• ROBERT DILLON WORRELL, Norfolk, Virginia; A.B., Business Administration; Accounting Club; U.S. Army.

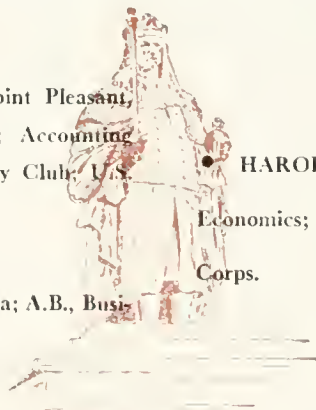

First Row:

• ROBERT DWIGHT ALDRICH, Concord, Michigan; M.A.

• ANN WENTWORTH ANDERSON, Washington, D. C.; B.C.L.

• JAY MILTON BALL, Williamsburg, Virginia; Sigma Alpha Epsilon; B.C.L.

• WARD BOSTON, JR., Moberly, Missouri; B.C.L.

Second Row:

• ROBERT HARVEY CHAPPEL, Richmond, Virginia; B.C.L.

• RALEIGH MINOR COOLEY, Hillsville, Virginia; Sigma Pi; B.C.L.

• LEIGH ALLISON CROCKETT, Williamsburg, Virginia; B.C.L.

• VERNON EDWARD DANIELS, Norfolk, Virginia; B.C.L.

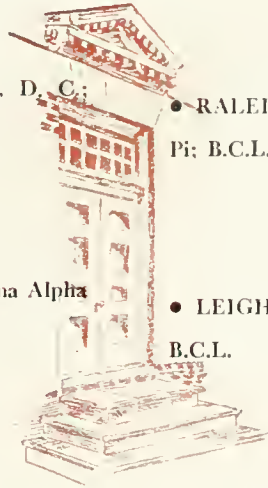

ROBERT ALDRICH

ANN ANDERSON

JAY BALL

WARD BOSTON



ROBERT CHAPPEL

RALEIGH COOLEY

LEIGH CROCKETT

VERNON DANIELS

# GRADUATE STUDENTS

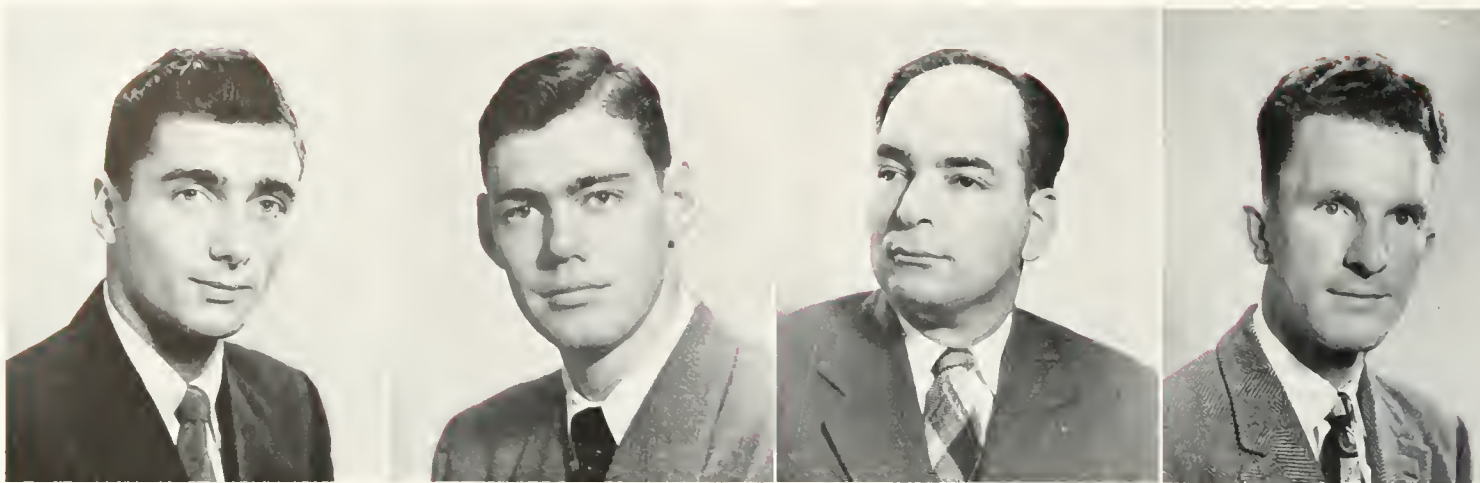

EDWARD DeFORD

ROBERT DOLL

LOUIS ELLENSON

NORMAN FISHER

Above:

- EDWARD FOSTER DeFORD; M.A., Taxation.
- A. ROBERT DOLL; B.C.L.

- LOUIS ELLENSON; B.C.L.
- MYERS NORMAN FISHER; B.C.L.

Below, First Row:

- PAUL J. FOX; B.C.L.
- ELLIOT YOUNGER GAYLE; B.C.L.
- ANTHONY COYLE GIBBS, JR.; B.C.L.
- WALLACE ROY HEATWOLE; B.C.L.

Second Row:

- GEORGE SAMUEL HUGHES; M.A., Physical Education.
- HARVEY JACOBSON; B.C.L.
- HENRY DAVID KASHOUTY; B.C.L.
- LEONARD DAVID LINDAUER; B.C.L.

PAUL FOX

ELLIOT GAYLE

ANTHONY GIBBS

WALLACE HEATWOLE

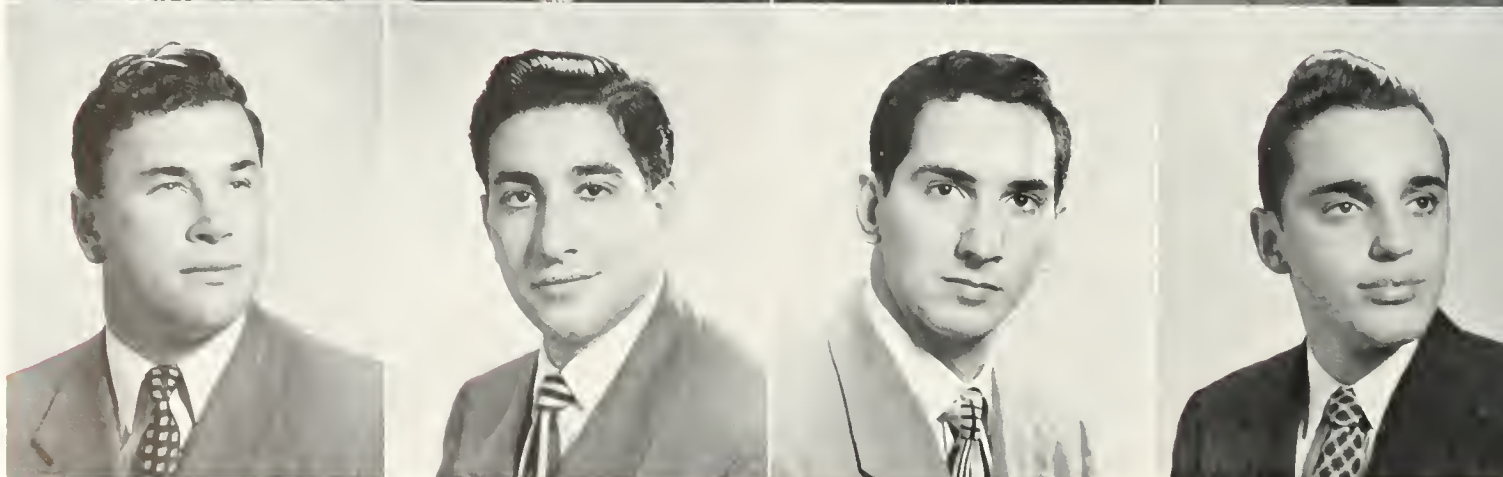
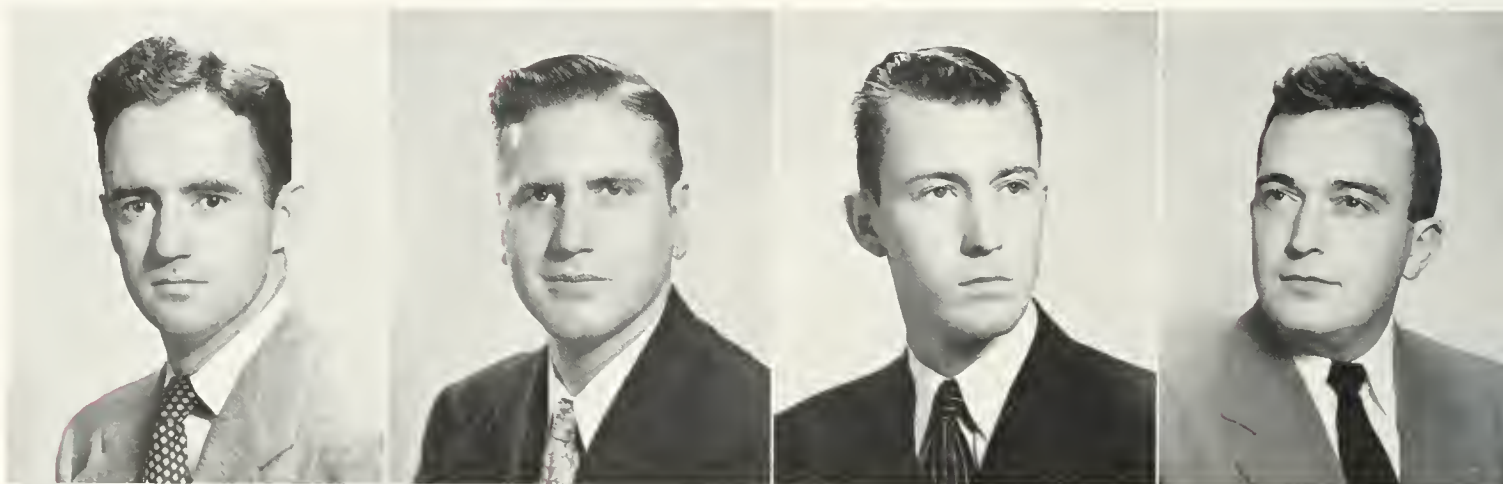

GEORGE HUGHES

HARVEY JACOBSON

HENRY KASHOUTY

DAVID LINDAUER

# GRADUATE STUDENTS



EDWIN LINDSLEY



FENTON MARTIN



CURTIS McSHERRY



ANTHONY MOSS

Above:

- EDWIN B. LINDSLEY; B.C.L.
- FENTON LEE MARTIN; B.C.L.

- CURTIS H. McSHERRY; B.C.L.
- ANTHONY F. MOSS; B.C.L.

Below, First Row:

- MOGENE D. NEWMAN; M.A.
- JOSEPH P. PARKER; B.C.L.
- ROBERT P. PONZO; B.C.L.
- WILLIAM C. PONZO; B.C.L.

Second Row:

- WILLIAM W. RICHARDSON, JR.; B.C.L.
- B. LYNNETTE SCHNEIDER; M.A., Education.
- SIDNEY SCHWARTZ; B.C.L.
- WILLIAM L. WHITE; B.C.L.

MOGENE NEWMAN

JOSEPH PARKER

ROBERT PONZO

WILLIAM PONZO



WILLIAM RICHARDSON



LYNNETTE SCHNEIDER



SIDNEY SCHWARTZ



WILLIAM WHITE

# SENIOR CLASS OFFICERS



CHARLES SCOFIELD  
*President*

THOMAS PALMER  
*Vice President*

NANCY BLACK  
*Secretary-Treasurer*

PAT JONES  
*Historian*



JIM REHLAENDER  
*President*

WILLIAM HARPER  
*Vice President*

INA SAVILLE  
*Secretary-Treasurer*

EVELYN GARDNER  
*Historian*

# JUNIOR CLASS OFFICERS



# SOPHOMORE CLASS OFFICERS

BOB HACKLER  
*President*

RUFUS VAN ZANDT  
*Vice-President*

CARROLL WALKER  
*Secretary-Treasurer*

JULIA YOUNGQUIST  
*Historian*



BOB SCHAUF-  
*President*

LEONARD SCHNEIDER  
*Vice-President*

MARY ZIMMERMAN  
*Secretary-Treasurer*

DAVE BELEW  
*Historian*



# FRESHMAN CLASS OFFICERS

U  
N  
D  
E  
R  
G  
R  
A  
D  
U  
A  
T  
E  
S



EVELYN D. ABDILL Alexandria Education (1)	LLOYD L. ADAMS, JR. Portsmouth Business Administration (3)	MARVIN C. ADAMS Phoenix Business Administration (3)	BARBARA J. ALABASTER Wilmington, Del. Sociology (1) Alpha Chi Omega	NANCY S. ALEXANDER Richmond Fine Arts (2) Alpha Chi Omega	M. JOAN ALLEMAN Hanover, Pa. Sociology (1) Pi Beta Phi	V. IMOGENE ALLINSON Wynote, Pa. English (1) Alpha Chi Omega	WILLIAM C. ALLISON Newton Highlands, Mass. Economics (1) Pi Kappa Alpha
CAROLYN A. ALLRED Norfolk English (1)	FRED F. AMES, JR. Bena Psychology (3) Sigma Pi	A. CAROLYN ANDERSON Ashland, Ky. French (2) Chi Omega	CAROLYN ANDERSON Falls Church Psychology (2) Pi Beta Phi	JOYCE L. ANDERSON Rumson, N. J. Psychology (1)	LEROY ANDERSON Petersburg Economics (2) Sigma Alpha Epsilon	ROBERT R. ANDERSON Rochelle, Ill. Economics (2) Sigma Alpha Epsilon	GWYN A. ANDREWS Roanoke English (2) Phi Mu
JAMES C. ANTHONY Richmond English (3) Kappa Alpha	RICHARD A. ANZOLUT Ashburnham, Massachusetts Economics (3)	SHIRLEY A. ARNDT Richmond Biology (1) Chi Omega	JANICE ARNETT Yardley, Pa. Fine Arts (1) Kappa Alpha Theta	DONALD R. ASHBY Newport News English (3) Sigma Alpha Epsilon	EDWARD G. AUBIN, JR. Norwich, Conn. History (1)	DWIGHT H. BAERCOCK East Orange, N. J. Business Administration (1)	MICHAEL C. BAECHEMER Norfolk Education (1)
BETTIE L. BAILEY Virginia Beach Psychology (3) Phi Mu	FREDDY ANN BAILEY Richmond Fine Arts (2) Kappa Delta	HOLMES BAILEY Maplewood, N. J. Physics (3) Lambda Chi Alpha	CLYDE S. BAKER, JR. Flushing, N. Y. Physics (3) Lambda Chi Alpha	JAMES W. BAKER Portsmouth Government (3)	ROBERT C. BALL Rehoboth Church Business Administration (1)	EARL W. BANKS Jackson Heights, New York History (1)	HELEN E. BABBER Vero Beach, Fla. Spanish (1)
CLYDE A. BARKER Danville Business Administration (1)	ROBERT S. BARLOWE Suffolk Chemistry (2)	RONALD E. BARNES Kansas City, Mo. Physical Education (2) Lambda Chi Alpha	RUSSELL S. BARRETT Norfolk English (3)	JOAN V. BARBITT West Pittston, Pa. French (2) Chi Omega	ELIZABETH A. BARLETT Charlton Heights, West Virginia History (3) Kappa Kappa Gamma	ROBERT B. BARCON Norfolk Biology (3)	BETTINA BASS Wallace Sociology (1) Pi Beta Phi
OLGA D. BASSILL Norfolk History (3)	HAZEL P. BATTE Jarratt Fine Arts (1)	GWENDOLYN H. BATTEN Smithfield Fine Arts (3) Alpha Chi Omega	BEVERLY L. BEACH Scottsville History (2) Delta Delta Delta	ELIZABETH BEARD Arlington Sociology (2) Pi Beta Phi	ANN C. BEATTIE Alexandria Psychology (2)	PAGE E. BECK Richmond Psychology (1)	HILDA C. BECKH Richmond Psychology (2) Kappa Kappa Gamma
DAVID L. BELEW Hamilton, Ohio History (1)	GEORGE W. BELK Williamsburg Fine Arts (2) Phi Kappa Tau	CAROLYN B. BELL Williamsburg English (1) Pi Beta Phi	KATHERINE E. BELL Courtland Sociology (3) Gamma Phi Beta	LAWRENCE D. BELL Ivanhoe History (2) Sigma Rho	SALLA P. BELL Baltimore, Md. Education (1) Pi Beta Phi	VIRGINIA W. BELL Williamsburg History (1) Pi Beta Phi	JOSEPH B. BENEDETTI Richmond Economics (3) Theta Delta Chi
BARBARA J. BENNETT Arlington Sociology (1)	RICHARD G. BENNETT Richmond Physics (1) Pi Kappa Alpha	PATRICIA L. BERGEN Scottsville Mathematics (1)	RICHARD A. BIGELOW Maumee, Ohio Economics (1) Theta Delta Chi	WILLIAM O. BIGELOW Maumee, Ohio History (2) Theta Delta Chi	RICHARD S. BISHOP Fort, Indiana Jurisprudence (1) Kappa Sigma	PEGGY A. BLAIR Chatham Business Administration (2) Delta Delta Delta	SOUL BLANKINSHIP Blackstone Fine Arts (3) Chi Omega
LAWRENCE M. BLUM Brooklyn, N. Y. Chemistry (3) Phi Alpha	ELIZABETH G. BOOTH Sarasota, Fla. Jurisprudence (1) Pi Beta Phi	PATRICIA L. BOSTICK Durham, N. C. English (1) Kappa Delta	WILLIAM K. BOTT Painter History (3)	DAVID H. BOWLING Arlington Economics (3) Pi Kappa Alpha	ALLEN L. BOWMAN Arlington Chemistry (3)	BARBARA J. BOWMAN Doughston, L. L. New York French (1) Pi Beta Phi	JOHN A. BOWMER Roanoke Chemistry (1) Sigma Alpha Epsilon

U  
N  
D  
E  
R  
G  
R  
A  
D  
U  
A  
T  
E  
S



FRIEDA A. BOYER  
Sabb, Ind.  
Mathematics (1)

ANTOINETTE BOYLE  
Washington, D. C.  
Jurisprudence (1)

MARQUERITE M. BOZARTH  
Williamsburg  
Fine Arts (1)  
Delta Delta Delta

NANCY J. BRADLEY  
Norfolk  
Spanish (2)  
Kappa Kappa Gamma

EUGENE S. BRENT  
Manassas  
History (3)

EDWIN C. BROCKENBROUGH, JR.  
Baltimore, Md.  
Chemistry (2)  
Kappa Alpha

RANDALL BROOKS  
Fredericksburg  
History (2)

SUZANNE A. BROOKS  
Alexandria  
Spanish (3)  
Gamma Phi Beta

KENNETH N. BRUCHEY  
Frederick, Md.  
Business Administration (3)  
Kappa Alpha

THOMAS F. BRUMMER  
New York, N. Y.  
Fine Arts (3)

BARBARA A. BRUNS  
Forest Hills, N. Y.  
English (1)  
Chi Omega

ELOISE BRYANT  
Williamsburg  
History (2)  
Alpha Chi Omega

HARRIET W. BURDEN  
Virginia Beach  
Sociology (3)  
Chi Omega

FRANCIS K. BURKE  
Norfolk  
Mathematics (2)

THOMAS E. BURKE  
Harrisonburg  
Physical Education (2)  
Pi Kappa Alpha

GERMAINE V. BURKES  
Grundy  
History (1)  
Alpha Chi Omega

DOROTHY BUTTS  
Arlington  
English (3)  
Chi Omega

KATHLEEN A. BYERS  
Falls Church  
Sociology (2)  
Gamma Phi Beta

JAMES E. CALLAHAN  
Scarsdale, N. Y.  
Economics (2)  
Pi Kappa Alpha

JOSEPH CALLAWAY  
Alexandria  
Physics (3)

PAUL J. CAREY  
Swarthmore, Pa.  
Psychology (3)  
Sigma Alpha Epsilon

CONSTANCE CARLIART  
Norfolk  
Chemistry (1)  
Alpha Chi Omega

JOAN CARPENTER  
Williamsburg  
Mathematics (3)  
Chi Omega

JOYCE A. CARRIGAN  
Falls Church  
English (2)  
Alpha Chi Omega

ANITA CLARERES  
Washington, D. C.  
Sociology (2)

MARIBE CHANDLER  
South Boston  
Fine Arts (3)  
Chi Omega

THOMAS A. CHALTON  
Pearisburg  
Physical Education (2)

JAMES S. CHASE  
Chicago, Ill.  
History (1)

JOYCE CLARK  
Richmond  
Psychology (1)

NANCY J. CLARK  
Charlotte, N. C.  
Mathematics (3)  
Chi Omega

ANN S. CLAY  
Newport News  
Sociology (3)  
Pi Beta Phi

BLANCHE T. COATES  
Clearwater, Fla.  
Mathematics (1)

REID W. COLLINS  
Merchantville, N. J.  
English (1)  
Lambda Chi Alpha

MARY E. COMPERE  
Highland Park, Ill.  
French (1)  
Pi Beta Phi

LOUIS R. COMPO  
Arlington  
Chemistry (3)

EDWIN F. COMSTOCK  
Wellsville, N. Y.  
Mathematics (3)  
Theta Delta Chi

JOYCE S. BRADY  
Portsmouth  
Business Administration (2)

BEVERLY G. BRAUER  
Richmond  
Psychology (3)  
Phi Mu

JOHNETTE M. BRAUN  
Pittsburgh, Pa.  
Sociology (2)  
Pi Beta Phi

NANCY E. BRENEMAN  
York, Pa.  
French (1)

MARIANNA F. BROSE  
York, Pa.  
Fine Arts (3)  
Delta Delta Delta

CHARLES M. BROWN  
Culpeper  
Fine Arts (3)

GARLAND R. BROWN  
Cape Charles  
Economics (2)  
Phi Alpha

PATRICIA M. BROWN  
Charlotte, N. C.  
Fine Arts (1)

JACK R. BUCHHEIT  
Wooster, Ohio  
History (2)

JANET BUCKNER  
Norfolk  
Modern Languages (2)

BARBARA G. BUELL  
Dobbs Ferry, N. Y.  
Fine Arts (2)  
Delta Delta Delta

MARGARET H. BUNTING  
Richmond  
Education (1)

ROSALIND L. BURROUGHS  
Bay Ridge, L. I.  
New York  
Sociology (1)  
Phi Mu

CAROLYN H. BURT  
Richmond  
English (1)  
Kappa Kappa Gamma

WILLIS H. BURTON, JR.  
Herndon  
Physical Education (2)  
Lambda Chi Alpha

R. BRUCE BUSSELL  
Arlington  
Business Administration (3)  
Kappa Alpha

JAMES G. CAMPBELL  
Enfield  
History (3)

VIRGINIA A. CAMPBELL  
Evanston, Ill.  
Education (1)  
Kappa Kappa Gamma

PETER F. CAPIBIANCO  
Ashbury Park, N. J.  
Chemistry (2)  
Phi Kappa Tau

NANCY H. CARMEN  
Richmond  
Education (1)

GALE H. CARRIERS  
Yorktown  
English (1)  
Kappa Sigma

RICHARD D. CARTER  
Shaker Heights, Ohio  
Business Administration (3)  
Kappa Sigma

BARBARA J. CASTLE  
Falmouth  
Chemistry (1)  
Delta Delta Delta

SUZITA E. CECIL  
Manhattan Beach, California  
History (3)  
Kappa Kappa Gamma

NANCY J. CHILD  
Portland, Conn.  
Fine Arts (1)  
Chi Omega

SIDNA A. CHUCKLEA  
Rouloze  
Spanish (3)  
Alpha Chi Omega

ELIZABETH B. CLARK  
Virginia Beach  
Spanish (2)

GRETA A. CLARK  
Richmond  
Spanish (1)  
Chi Omega

MARGARET A. COGLE  
Petersburg  
English (1)

CONSTANCL A. COEN  
Arlington  
Fine Arts (3)

CYNTHIA B. COHN  
Poughkeepsie, New York  
Biology (1)

RICHARD D. COLLIER  
Binghamton, N. Y.  
Chemistry (1)  
Sigma Pi

JUNE COMPTON  
Arlington  
Sociology (2)  
Kappa Alpha Theta

E. BOLLING CONSER  
Appomattox  
English (3)  
Gamma Phi Beta

ERNEST V. COOKE, JR.  
Arlington  
Chemistry (2)

JUNE P. COSBY  
Painter  
Fine Arts (2)  
Kappa Kappa Gamma

U  
N  
D  
E  
R  
G  
R  
A  
D  
U  
A  
T  
E  
S



SALLIE COSTAR Miami, Fla. Spanish (1)	BETTY E. COX Portsmouth History (3) Alpha Chi Omega	ERNESTINE COX Warrenton Psychology (2)	NANCY E. COYLE Arlington Mathematics (3) Chi Omega	WALTER CRADDOCK Chatham History (2)	CHARLES CRAIG, JR. Norfolk Business Administration (3) Kappa Sigma	EJINOR CRANDELL Saginaw, Mich. Chemistry (1) Delta Delta Delta	BRUCE CREAGER Evanston, Ill. Government (2)
ROBERT CRIST Portsmouth Physical Education (3)	HELEN CROCKETT Williamsburg English (1)	VIRGINIA CROSBY Richmond Philosophy (3) Kappa Alpha Theta	MARVIN CROW Dillwyn Chemistry (1)	MARY CURRY Holden, W. Va. Spanish (1) Alpha Chi Omega	RICHARD DALLAS Springfield, Pa. Psychology (1)	JOHN DALTON Radford Jurisprudence (1) Sigma Alpha Epsilon	JANET DANDRIDGE Kermit, W. Va. English (1)
JAMES DANIEL Falls Church History (1) Sigma Pi	DONALD DARNTON Detroit, Mich. Economics (1) Lambda Chi Alpha	MARGARET DAYENPORT Charleston, S. C. English (1) Delta Delta Delta	VIRGINIA DAVIDSON Blacksburg Fine Arts (1)	BETH DAVIS Richfield Springs, New York French (1) Alpha Chi Omega	PATRICIA DAVIS Norfolk Chemistry (3)	RUTH DAVIS San Antonio, Tex. History (1) Kappa Kappa Gamma	SHIRLEY DAVIS Grosse Pointe, Michigan History (2) Kappa Kappa Gamma
JULIA DAUGHERTY Fort Monroe History (3)	BETTY DEAN Richmond Spanish (1)	HUNTER deMURGUIONDO Alexandria Fine Arts (3) Kappa Alpha Theta	JOHN DE ROSE Adamstown, Md. Fine Arts (3) Phi Kappa Tau	PEGGY DERRING Hilton Village Mathematics (2) Alpha Chi Omega	MARY DEWILDER Herndon English (1) Delta Delta Delta	JAMES DEWITT Oneonta, N. Y. Government (2) Sigma Alpha Epsilon	EMILY DEVADE Danville, Penn. Education (1)
MIRIAM DICKENS Keysville Chemistry (2) Gamma Phi Beta	JANET DICKERSON Richmond Spanish (2) Kappa Kappa Gamma	ELAINE DIEHM Lancaster, Pa. Economics (2) Delta Delta Delta	JANE DILL Virginia Beach Sociology (3) Alpha Chi Omega	OLGA DILLARD Warsaw History (3) Gamma Phi Beta	ADREY DOLL Tampa, Fla. History (2) Kappa Kappa Gamma	SARAH DOZIER Lee Hall History (3) Kappa Delta	ANNE DRINARD Richmond Spanish (3) Pi Beta Phi
ANNE DRISCOLL Williamsburg Psychology (2) Kappa Delta	BETTY K. DUCKWORTH Norfolk Government (3)	JAMES DUFF Front Royal Economics (2) Kappa Sigma	RICHARD DUFFY Daleville Chemistry (1)	DONALD DULANEY Washington, D. C. Economics (2) Pi Kappa Alpha	ANNE DUNN Alexandria Fine Arts (3) Alpha Chi Omega	ROSE DWAYER Lortoo Psychology (2) Alpha Chi Omega	JOANE EARDELEY Richmond Sociology (2) Phi Mu
MARY EARHART Cranford, N. J. History (3) Alpha Chi Omega	LOLA H. EARL Hilton Village Chemistry (3)	NANCY EASTERLING Norfolk History (3) Pi Beta Phi	JEAN EILERS Ronnoke Business Administration (3)	HENRY ELLIS Norfolk Psychology (3) Sigma Pi	NANCY ELLIS Wethersfield, Conn. Psychology (1)	GEORGE EMERSON Monticello, Ind. Mathematics (2) Theta Delta Chi	PATRICIA E. ENGLISH Amesbury, Mass. Mathematics (1) Alpha Chi Omega
ANNE ENGLISH Puhaski Psychology (3) Alpha Chi Omega	SARAH ENOS Clifton Forge English (3) Alpha Chi Omega	CAROLYN ESTES Mineral English (1)	DIANNE EVANS Arlington Fine Arts (1) Alpha Chi Omega	NANCY D. EVANS Petersburg English (1) Delta Delta Delta	EDWIN M. EXTRACT Brooklyn, N. Y. Chemistry (3) Lambda Chi Alpha	JEAN FARLEY Danville English (1) Pi Beta Phi	MARGARET FAULCONER Orange Sociology (3)
RICHARD J. FERENCZI Metuchen, N. J. Government (2) Pi Kappa Alpha	MARY LICHTENGER Roanoke Psychology (2)	MARY JO FINS Woodbridge, N. J. Government (3) Pi Beta Phi	ALICE D. FISHER Roanoke Town Education (1) Kappa Kappa Gamma	JACQUELINE FISHER Haddonfield, N. J. Modern Languages (1) Chi Omega	MIRIAM FITZCETT Williamsburg Modern Languages (2)	ALAN FITZGERALD Fort Lauderdale, Fla. Physics (3) Pi Kappa Alpha	VIRGINIA FLAHERTY Falls Church Spanish (3) Phi Mu

U  
N  
D  
E  
R  
G  
R  
A  
D  
U  
A  
T  
E  
S





<b>KATHERINE N. FOLEY</b> Eastville Fine Arts (1) Phi Mu	<b>JEAN FOLK</b> Warrenton Sociology (3) Kappa Alpha Theta	<b>PATRICIA A. FORDHAND</b> Harrisonburg English (2) Phi Mu	<b>ELIZABETH FORESTER</b> Upper Montclair, New Jersey English (1) Pi Beta Phi	<b>CAROLYN FORMAN</b> Freehold, N. J. Jurisprudence (2) Delta Delta Delta	<b>MURRAY A. FOSTER, JR.</b> Roanoke Chemistry (1) Sigma Pi	<b>WILLIAM A. FOX</b> Short Hills, N. J. Chemistry (3) Sigma Pi	<b>RALPH E. FRANCIS</b> Kankakee, Ill. Economics (2) Theta Delta Chi
<b>DOROTHY Y. FRANKLIN</b> Richmond Spanish (3) Phi Mu	<b>JEAN FRIED</b> Richmond Economics (3)	<b>EDWARD M. FRIEDMAN</b> Brookline, Mass. Mathematics (3) Pi Lambda Phi	<b>RETHA E. FRIEDMAN</b> Hampton Sociology (1)	<b>THOMAS M. FULCHER</b> Sandidges Chemistry (1) Sigma Alpha Epsilon	<b>VIRGINIA D. GALL</b> Newport News Psychology (2)	<b>VIRGINIA C. GALLAGHER</b> Richmond Sociology (3) Alpha Chi Omega	<b>JOHN GALLENA</b> Trenton, N. J. Physics (2)
<b>PAUL S. GALLENA</b> Trenton, N. J. Biology (3) Phi Kappa Tau	<b>CAROL P. GARDNER</b> Silver Springs, Md. Fine Arts (3) Alpha Chi Omega	<b>EVELYN L. GARDNER</b> Everett, Wash. Psychology (3) Kappa Kappa Gamma	<b>STANLEY J. GARRISON</b> Norfolk Government (3) Phi Kappa Tau	<b>VIRGINIA E. GARY</b> Richmond Chemistry (1) Delta Delta Delta	<b>ELIZABETH C. GAYLE</b> Richmond Business Administration (1) Delta Delta Delta	<b>DONALD J. GERRIE</b> Sault Ste. Marie, Michigan Business Administration (3) Phi Kappa Tau	<b>PETER H. GIBLIN</b> Detroit, Mich. Business Administration (1) Theta Delta Chi
<b>NANCY M. GIBNEY</b> Norfolk Biology (2) Kappa Kappa Gamma	<b>HENRY J. GIBSON</b> Washington, D. C. Physics (1) Pi Kappa Alpha	<b>MARY J. GILL</b> Washington, D. C. Spanish (2) Kappa Delta	<b>ANTOINETTE GILMAN</b> Norfolk History (3) Pi Beta Phi	<b>MAURY F. GOAD</b> Schoolfield Business Administration (3)	<b>ROBERT S. GODFREY</b> Scarsdale, N. Y. Physics (2) Pi Kappa Alpha	<b>WILLIAM F. GOGGIN</b> Roanoke English (1)	<b>MARGARET V. GORDON</b> Lansdowne, Pa. English (1) Alpha Chi Omega
<b>LENORE E. GRANGER</b> Ridley Park, Pa. Home Economics (1) Delta Delta Delta	<b>ELIZABETH B. GRAYES</b> Alexandria Philosophy (3) Kappa Alpha Theta	<b>KATHRYN M. GRAY</b> Wakefield Fine Arts (2) Kappa Alpha Theta	<b>ROBERT E. GREEN, JR.</b> Portsmouth Chemistry (1) Sigma Rho	<b>O. JEAN GREENSON</b> Norfolk History (2)	<b>STELLA GRETES</b> Norfolk Biology (2)	<b>ANNE H. GRIMES</b> Chase City Psychology (2)	<b>CAMILLE I. GRIMES</b> Annapolis, Md. Psychology (2) Pi Beta Phi
<b>DOROTHY A. GRINDER</b> Hampton Biology (3)	<b>JANE A. GROSS</b> Short Hills, N. J. Spanish (2)	<b>JANE M. GUENTHER</b> Lynchburg English (1) Kappa Delta	<b>SARAH T. GERRY</b> Norfolk Fine Arts (1) Kappa Kappa Gamma	<b>JOHN W. GUPPY, JR.</b> Short Hills, N. J. Physics (2)	<b>EUGENE S. GURLITZ</b> Brooklyn, N. Y. Biology (2) Phi Alpha	<b>MADELINE T. GWYN</b> Chatham Hill English (2)	<b>KENT C. HACKLER</b> Monticello, Ind. Fine Arts (1) Theta Delta Chi
<b>ROBERT C. HACKLER</b> Monticello, Ind. Mathematics (2) Theta Delta Chi	<b>JULIA B. HAGLER</b> Augusta, Ga. History (1) Pi Beta Phi	<b>JANE N. HALE</b> Washington, D. C. History (1)	<b>ANNE B. HALL</b> Sandston Chemistry (2) Alpha Chi Omega	<b>JAMES W. HALL</b> Bethlehem, Pa. Economics (2) Kappa Sigma	<b>JOHN D. HALL</b> Richmond Business Administration (2) Kappa Sigma	<b>JANE M. HALL</b> Audubon, N. J. Sociology (2) Chi Omega	<b>MARY P. HALL</b> Alexandria Fine Arts (1) Delta Delta Delta
<b>NANCY L. HALL</b> Danville Spanish (3) Pi Beta Phi	<b>SUSAN G. HALL</b> Williamsburg English (1) Kappa Alpha Theta	<b>KATHRYN H. HALSEY</b> Fort Monroe English (2) Pi Beta Phi	<b>ROBERT S. HAMEL</b> Point Clear, Ala. Economics (1) Kappa Alpha	<b>DORIS C. HAMILTON</b> Burkeville English (3) Alpha Chi Omega	<b>SALLY M. HAMMOND</b> Ramsey, N. J. History (1) Alpha Chi Omega	<b>RICHARD M. HANELLIS</b> Far Rockaway, New York Economics (3) Phi Alpha	<b>CATHERINE C. HANRAHAN</b> Williamsburg Sociology (2) Kappa Delta
<b>JOAN D. HASSEN</b> Jersey City, N. J. Business Administration (1)	<b>JAMES E. HARCADLE</b> Norfolk Chemistry (1) Lambda Chi Alpha	<b>SARA W. HARDEN</b> Petersburg Government (2)	<b>JOHN H. HARDING, JR.</b> Lilium Economics Kappa Alpha	<b>LELIA A. HARMON</b> Sarasota, Fla. Sociology (2) Kappa Alpha Theta	<b>MARGARET P. HARMON</b> Emporia Psychology (3) Kappa Kappa Gamma	<b>WILLIAM R. HARPER</b> Williamsburg Fine Arts (3) Theta Delta Chi	<b>DOROTHY D. HARRIS</b> Pensacola, Fla. History (2) Kappa Delta

U  
N  
D  
E  
R  
G  
R  
A  
D  
U  
A  
T  
E  
S



CALVIN HARRIS  
 Keysville  
 Business  
 Administration (1)  
 Sigma Alpha  
 Epsilon

DAVID T. HARRISON, JR.  
 Amityville, N. Y.  
 Business  
 Administration (3)

ELLA M. HARRISON  
 Richmond  
 History (2)  
 Phi Mu

RALPH HART  
 Portsmouth  
 Business  
 Administration (3)  
 Kappa Sigma

MARIE HASHER  
 Troy  
 Psychology (2)  
 Phi Mu

BEVERLY HATCHER  
 Urbanna  
 Mathematics (2)  
 Delta Delta Delta

FEYTON HATCHER  
 Darville  
 Business  
 Administration (2)  
 Theta Delta Chi

BESSIE HATZOPOULOS  
 Norfolk  
 Government (3)  
 Delta Delta Delta

JEANETTE A. HEDMAN  
 Radburn, N. J.  
 Business  
 Administration (2)  
 Pi Beta Phi

MARY T. HELFRICH  
 Baltimore, Md.  
 English (1)  
 Alpha Chi Omega

BARTON L. HELLMUTH  
 Alexandria  
 Jurisprudence (1)

BRUCE F. HENDERSON  
 Maplewood, N. J.  
 Economics (2)  
 Sigma Alpha  
 Epsilon

YVETTE HICKEY  
 Williamsburg  
 Sociology (3)  
 Delta Delta Delta

BILLIE JO HUCKMAN  
 Arlington  
 Spanish (3)  
 Gamma Phi Beta

BETTY L. HUCKS  
 Upper Darby, Pa.  
 Psychology (3)  
 Kappa Kappa  
 Gamma

RICHARD W. HILDICK  
 Bloomfield, N. J.  
 Business  
 Sigma Pi  
 Administration (2)

RANDALL HOES  
 Washington, D. C.  
 Business  
 Administration (1)  
 Theta Delta Chi

DORIS A. HOFFMAN  
 Alexandria  
 Psychology (2)

MARTHA A. HOGSHIRE  
 Norfolk  
 Psychology (3)  
 Pi Beta Phi

ANN F. HOLLAND  
 Richmond  
 Fine Arts (2)  
 Chi Omega

JULIA ANN HORN  
 Herndon  
 Mathematics (1)  
 Phi Mu

MARIAN J. HOUGH  
 Richmond  
 Sociology (3)  
 Pi Beta Phi

JOAN E. HOWARD  
 Pasadena, Cal.  
 Sociology (2)  
 Kappa Alpha  
 Theta

ANNE H. HUFFMAN  
 Troutville  
 Fine Arts (2)

RICHARD E. HUTCHESON  
 Alexandria  
 Philosophy (2)  
 Lambda Chi Alpha

ROBERT H. HUX  
 Portsmouth  
 Chemistry (2)  
 Sigma Pi

BETCV M. HYER  
 Washington, D. C.  
 Mathematics (1)

ANNA F. INGE  
 Blackstone  
 Fine Arts (1)  
 Alpha Chi Omega

CAROLYN E. JAMES  
 Army Chemical  
 Center, Md.  
 Biology (1)  
 Delta Delta Delta

ADELAIDE P. JENNINGS  
 Richlands  
 English (3)

FRANCES JFWELL  
 Falls Church  
 English (2)  
 Delta Delta Delta

STEPHANIE JOHNSON  
 Oberlin, Ohio  
 English (1)

CAROLINE E. JONES  
 Highland Park,  
 Michigan  
 Fine Arts (2)  
 Kappa Kappa  
 Gamma

JACQUELYN JONES  
 Virgilina  
 Fine Arts (2)  
 Chi Omega

MARY H. JONES  
 Martinsville  
 Spanish (3)  
 Pi Beta Phi

BARBARA HARTSOCK  
 Hagerstown, Md.  
 English (1)

MARY A. HARVEY  
 Princeton, N. J.  
 Mathematics (2)  
 Kappa Delta

DORIS HASEMEYER  
 Ridgewood, N. J.  
 English (2)  
 Alpha Delta Pi

RUTH A. HASEMEYER  
 Ridgewood, N. J.  
 Spanish (1)  
 Pi Beta Phi

WILLIAM G. HAWKINS  
 Keysville  
 English (3)  
 Sigma Alpha  
 Epsilon

WENDELL G. HAYNIE  
 Beverlyville  
 Economics (2)  
 Sigma Pi

WILLIAM H. HAYNSWORTH  
 Danville  
 Business  
 Administration (1)

ROBERT F. HEDELT  
 Pleasantville, N. J.  
 English (1)

ROBERT C. HENDRICH  
 Shaker Heights,  
 Ohio  
 Business  
 Administration (3)  
 Kappa Sigma

NATHANAEOL G. HERRESHOFF, III  
 Bristol, R. I.  
 History (1)

EDNA SUE HERZOG  
 Dallas, Texas  
 History (1)  
 Gamma Phi Beta

DANIELA M. HEWITT  
 Westfield, N. J.  
 History (1)  
 Kappa Alpha  
 Theta

HARRY S. HILLING, JR.  
 Newport News  
 Physical  
 Education (3)  
 Sigma Alpha  
 Epsilon

ANN M. HINES  
 Suffolk  
 Fine Arts (1)

PATRICIA HITCHCOCK  
 Natchez, Miss.  
 Chemistry (2)

CORA J. HODGDON  
 New Orleans, La.  
 English (2)  
 Delta Delta Delta

MARTHA JO HOLLAND  
 Washington, D. C.  
 Spanish (1)  
 Kappa Kappa  
 Gamma

ANNA J. HOLLIDAY  
 San Diego, Cal.  
 English (2)  
 Kappa Kappa  
 Gamma

JUDITH L. HOLLOWELL  
 Portsmouth  
 History (1)

CAROLYN HOOPER  
 Arlington  
 French (3)

JOHN L. HUGHES  
 Kilmarnock  
 Economics (1)

MARY M. HUGHES  
 Grosse Pointe,  
 Michigan  
 Sociology (2)  
 Kappa Alpha  
 Theta

MARGARET J. HULT  
 Gladstone, Mich.  
 Education (1)  
 Kappa Alpha  
 Theta

RACHEL HURT  
 Bristol  
 Biology (1)  
 Gamma Phi Beta

GEORGE D. INGRAM  
 Richmond  
 Economics (3)

ANNE P. IVORY  
 Skaneateles, N. Y.  
 Spanish (1)  
 Pi Beta Phi

BLAND JACKSON  
 Norfolk  
 English (3)

TRUDY S. JACOBS  
 Portsmouth  
 Psychology (1)

ANN R. JOHNSON  
 Holland  
 English (1)  
 Delta Delta Delta

BARBARA A. JOHNSON  
 Salisbury, Md.  
 Economics (2)

BETTY SUE JOHNSON  
 Westfield, N. J.  
 Chemistry (1)

MILDRED JOHNSON  
 Petersburg  
 Mathematics (3)  
 Chi Omega

SAN P. JONES  
 Petersburg  
 Government (3)  
 Delta Delta Delta

PEGGY K. JONES  
 Emporia  
 History (3)  
 Gamma Phi Beta

ROY H. JONES  
 Norfolk  
 Biology (3)  
 Theta Delta Chi

ANTHONY F. JORDAN, JR.  
 Norfolk  
 Business  
 Administration (2)

U  
N  
D  
E  
R  
G  
R  
A  
D  
U  
A  
T  
E  
S



HARRIET C. JORDAN Washington, D. C. English (1) Delta Delta Delta	NANCY V. JORDAN Alexandria English (2)	GLADYS N. JOYNER Courtland Sociology (3) Chi Omega	NANCY JUENE Quantico English (1) Gamma Phi Beta	EUGENE L. KANTER Norfolk Psychology (3) Phi Alpha	DAVID J. KAUFMAN Harrisburg, Pa. Business Administration (1) Pi Lambda Phi	DIKRAN V. KAYALJIAN, JR. Alexandria Jurisprudence (3) Pi Kappa Alpha	CAROL F. KAVANAGH Roanoke Sociology (1)
LUCY Y. KEEN Norfolk Chemistry (3) Alpha Chi Omega	JACQUELINE C. KELLAM Princess Anne Sociology (1) Kappa Kappa Gamma	NATALIE B. KELLER Huntington, W. Va. English (3)	JAMES S. KELLY Bristol Government (3) Phi Kappa Tau	JOSEPH H. KELLY Newport News Business Administration (3)	JANICE K. KENASTON Arlington Economics (1)	LOIS R. KENDREW Williamsburg Fine Arts (1)	ROLFE E. KENNARD Williamsburg Sociology (3)
NANCY R. KENNEDY Frederick Biology (3) Phi Mu	PHYLLIS M. KEPHART North Fork Biology (2) Phi Mu	WILLIAM P. KERR Hamden, Conn. Business Administration (3)	SAMUEL V. KEYMIAN, II Binghamton, N.Y. History (1)	MARGARET KIDD Roanoke History (1)	JOSEPH P. KILGORE Norton Economics (3) Phi Kappa Tau	GEORGE E. KILPATRICK Lafayette Hill, Pa. Business Administration (1)	CLIFFORD C. KIMMERLE Maplewood, N. J. Business Administration (3) Sigma Rho
NIXIE MAE KING Phelps, N. Y. Sociology (1) Chi Omega	ELIZABETH J. KIRCHHOFF Sanford, Fla. Spanish (1)	ARDEN KIRKBY Arlington Business Administration (3) Alpha Chi Omega	EDVTH KISER Atlanta, Ga. Fine Arts (1) Phi Mu	ELEANOR KIVETT Culpeper Spanish (2) Alpha Chi Omega	DAVID KLINGER Fort Eustis Government (3) Kappa Alpha	PETER KLINGER Fort Eustis Government (1)	JOAN KOHLER Lakewood, Ohio Business Administration (3) Phi Mu
EVELYN M. KOOL Quantico Fine Arts (1)	HARRY KOSTEL Clifton Forge Economics (3) Kappa Alpha	JEAN KRAMER Alexandria Fine Arts (1) Kappa Delta	GERTRUDE KRAVIS Springfield, N. J. English (2)	RUSSELL C. KREMER, JR. Hazelton, Pa. Economics (3)	JOHN R. KRIS Brentwood, N. Y. Economics (1)	ANNE KUTEMIS Hilton Village Psychology (3)	ELIZABETH KUSTRUP Trenton, N. J. Fine Arts (1) Kappa Kappa Gamma
JANE KYLE Washington, D. C. English (2) Kappa Kappa Gamma	ANNE LAMBERTSON Cape Charles History (1)	ROBERTA LAMONT Trenton, N. J. Fine Arts (2) Kappa Kappa Gamma	ROBERT LANDEN Springfield, Mass. History (2) Theta Delta Chi	MARY K. LANGAN Alexandria Sociology (2) Chi Omega	WILLIAM LANGNER Urbanna Biology (1)	WINFIELD LANIER Petersburg Business Administration (3) Sigma Rho	CHARLES LARSON Norfolk History (1)
SHIRLEY LASCARA Norfolk Sociology (3) Chi Omega	JANET LASKEY Milan, Mich. Economics (3) Kappa Kappa Gamma	CHARLES LAUGHLIN Arlington Physics (2) Kappa Sigma	DOLORES LAWLER Clifton Forge Psychology (1)	ROBERT LAWSON Arendia, Calif. Physical Education (3) Pi Kappa Alpha	CAROLYN LAY Pittsburgh, Pa. Sociology (2) Pi Beta Phi	PATRICIA LEAKE Richmond Fine Arts (1) Chi Omega	MARJORIE LEE Columbus, Ga. English (1) Gamma Phi Beta
RICHARD LEF Ambler, Pa. English (3) Lambda Chi Alpha	ADELAIDE LEFTWICH Roanoke Psychology (3) Chi Omega	JAMES LEFTWICH Bedford English (1)	WILLIAM LEHRBURGER Brookline, Mass. Economics (3) Pi Lambda Phi	DOROTHY LENHAM Drexel Hill, Pa. English (1) Pi Beta Phi	LEWIS LEPPER Williamsburg Biology (3) Kappa Alpha	DORIS LEPNER Newport News Psychology (3)	BRUCE LESTER Fort Thomas, Ky. Jurisprudence (3) Sigma Alpha Epsilon
DOYLE LEVY Suffolk Mathematics (2)	JOSEPH LEVY Martinsville Economics (2) Phi Alpha	ANN LEWIS Richmond Government (3) Kappa Alpha Theta	MILDRED LEWIS Stony Creek Sociology (1)	PEERY LEWIS Wellburg, W. Va. Mathematics (3) Kappa Alpha	ANN LUTTS Norton Ancient Languages (3) Chi Omega	KENNETH LIVINGSTONE Harrisonburg Physics (2)	KATHERINE LO BIANCO Washington, D. C. Spanish (1) Delta Delta Delta

U  
N  
D  
E  
R  
G  
R  
A  
D  
U  
A  
T  
E  
S



<b>JOANN LORE</b> Solomons, Md. Psychology (1)	<b>ROBERT A. L'ARTES</b> Camden, N. J. Sociology (3) Lambda Chi Alpha	<b>ROBERT C. LUGAR</b> Matoaka, W. Va. Economics (2)	<b>EDWARD E. LUTTON</b> Pantego, N. C. Psychology (2) Sigma Pi	<b>VIRGINIA L. LYNCH</b> Arlington History (3) Kappa Alpha Theta	<b>GEORGE P. LYON</b> Merion Station, Pa. Economics (3) Theta Delta Chi	<b>SHIRLEY A. LYONS</b> Sunderland, Md. History (1)	<b>WILLIAM K. MADDIX</b> Culpeper Business Administration (2) Sigma Alpha Epsilon
<b>JEAN S. MADSEN</b> Tuckahoe, N. Y. English (1) Alpha Chi Omega	<b>TERRENCE P. MAHLOY</b> Hilton Village Philosophy (2) Sigma Alpha Epsilon	<b>DOROTHY C. MANNING</b> Staten Island, New York English (1)	<b>JOSEPH J. MARK</b> Hampton Physical Education (3) Sigma Alpha Epsilon	<b>JAMES L. MARSHALL</b> South Norfolk Biology (3)	<b>ALICE T. MARSTON</b> Washington, D. C. Modern Languages (1)	<b>DUDLEY J. MARTIN, JR.</b> Manassas Business Administration (1) Phi Kappa Tau	<b>PHOEBE MARTIN</b> Hampton Sociology (3) Alpha Chi Omega
<b>GORDON L. MASON</b> Portsmouth Chemistry (2) Sigma Pi	<b>HELEN L. MASON</b> Norfolk English (3) Delta Delta Delta	<b>JANE MASSEY</b> Dover, Del. Government (1)	<b>PAUL R. MAVO</b> West Point Economics (3) Kappa Sigma	<b>BEVERLEY A. McANALLY</b> Richmond Psychology (3) Kappa Alpha Theta	<b>MARY E. McCIOSKEY</b> Fairmont, W. Va. Mathematics (1) Kappa Alpha Theta	<b>MARK H. McCORMACK</b> Chicago, Ill. French (3) Theta Delta Chi	<b>MARGARET E. McCUNE</b> Norfolk History (1) Phi Mu
<b>ELIZABETH McDANIEL</b> Fort Monroe History (1) Pi Beta Phi	<b>KATHLEEN D. McGEE</b> Richmond Government (1)	<b>JANET V. McGOWAN</b> Trenton, N. J. Biology (1) Kappa Delta	<b>ANNE McGRAW</b> Roanoke Economics (2) Delta Delta Delta	<b>JOHN R. McKEAN</b> Cortland, N. Y. History (3) Kappa Sigma	<b>RICHARD S. McKEE</b> Springfield, Pa. Business Administration (1) Sigma Pi	<b>HENRY E. McMILLAN</b> Athens, Tenn. Economics (3) Sigma Alpha Epsilon	<b>JOHN J. McNALLY</b> Woodstown, N. J. Jurisprudence (2) Sigma Alpha Epsilon
<b>EMILY J. McSWAIN</b> Richmond Spanish (1)	<b>JOAN L. MEADORS</b> Hopewell Economics (3) Chi Omega	<b>CHARLES E. MEARS</b> Chincoteague Mathematics (3)	<b>ETHEL C. MESSICK</b> Front Royal Education (2) Kappa Delta	<b>LAURA MICKLER</b> Tampa, Fla. Economics (2) Kappa Alpha Theta	<b>DAVID B. MIDDLETON</b> Herndon Mathematics (1)	<b>SARA J. MIDDLETON</b> Herndon Sociology (2) Delta Delta Delta	<b>WALTER MULKEY</b> New Britain, Connecticut Economics (3) Phi Kappa Tau
<b>JOYCE L. MILLER</b> Danville Spanish (2) Kappa Kappa Gamma	<b>LOIS M. MILLER</b> New Brunswick, New Jersey Fine Arts (1) Delta Delta Delta	<b>GRACE MINOR</b> Lighthoot Psychology (2) Alpha Chi Omega	<b>BETTY J. MITCHELL</b> New Castle History (3) Kappa Alpha Theta	<b>JOANN MITCHELL</b> Arlington Spanish (1)	<b>PATRICIA MITCHELL</b> Bayside, N. Y. History (1) Chi Omega	<b>CHRISTIAN MOE</b> River-on-Hudson, New York History (3) Pi Kappa Alpha	<b>SI ZANNE MOFFATT</b> Charlottesville Biology (1) Pi Beta Phi
<b>ANNE L. MOORE</b> Norfolk Chemistry (3) Phi Mu	<b>EVELYN E. MOORE</b> Tenneck, N. J. Spanish (2) Gamma Phi Beta	<b>HUGH MOORE</b> South Boston Physical Education (3) Lambda Chi Alpha	<b>MURIEL E. MOORE</b> New Market Business Administration (2)	<b>JOHN E. MORGAN, JR.</b> Knoxville, Tenn. Chemistry (3) Sigma Alpha Epsilon	<b>OTIS MORGAN</b> Suffolk Business Administration (1)	<b>H. PEYTON MORRIS</b> University City, Missouri Business Administration (1) Sigma Alpha Epsilon	<b>BETH MORRISON</b> Portage, Wis. History (1)
<b>SUSAN K. MOSS</b> Charlottesville Fine Arts (1)	<b>BARBARA MOTT</b> Merion Station, Pa. English (1) Delta Delta Delta	<b>JEAN MURPHY</b> Weehawken, N. J. Psychology (3) Kappa Kappa Gamma	<b>MARY MURPHY</b> Madison, Wis. English (1) Gamma Phi Beta	<b>SANDY M. MURPHY</b> East Norwalk, Connecticut English (1)	<b>EUNICE H. MYERS</b> Lemoyne, Pa. Sociology (1) Chi Omega	<b>ROBERT L. MYERS</b> Camp Hill, Pa. Jurisprudence (3) Theta Delta Chi	<b>NETA L. NASH</b> Roanoke Psychology (1)
<b>CAMILLA NEAL</b> Roanoke Spanish (2) Alpha Chi Omega	<b>MARIE C. NEWCOMB</b> Richmond Sociology (2) Chi Omega	<b>THEODORA NICAS</b> Chester Sociology (3) Chi Omega	<b>PAUL F. NICHOLS</b> Norwood, Mass. Physics (1)	<b>JULIA J. NIXON</b> Christiansburg	<b>WILLIAM M. NIXON</b> Norfolk Economics (3) Pi Kappa Alpha	<b>MADGE NOETINGER</b> Fincastle History (1) Delta Delta Delta	<b>BERNARD J. NOELAN</b> Alexandria Mathematics (3) Theta Delta Chi

U  
N  
D  
E  
R  
G  
R  
A  
D  
U  
A  
T  
E  
S





<b>CHARLES W. NORFLEET</b> Norfolk Sociology (3)	<b>NANCY A. NORTHERN</b> Richmond Business Administration (2)	<b>KITTY L. NOTTINGHAM</b> Cape Charles Psychology (3) Pi Beta Phi	<b>MARY E. NULL</b> Norfolk English (3) Chi Omega	<b>CONSTANCE M. O'CONNOR</b> Dunedin, Fla. Business Administration (3) Alpha Delta Pi	<b>JAMES N. O'GRADY</b> Richmond Chemistry (2) Kappa Alpha	<b>MARGUERITE I. OLDFIELD</b> Norfolk French (1) Delta Delta Delta	<b>KATHERINE J. OLINGER</b> Big Stone Gap English (3)
<b>BARBARA V. OLSEN</b> Danville History (1)	<b>MARJORIE L. OTEY</b> Hampton Fine Arts (3)	<b>JOHN F. OUTCALT</b> Falls Church Economics (2) Theta Delta Chi	<b>THOMAS L. OWEN</b> Blue Point, L. I., New York Economics (3) Phi Kappa Tau	<b>JOAN D. PADDEEN</b> Norfolk Sociology (3)	<b>PATRICIA M. PADDOCK</b> Camp Lee Mathematics (1)	<b>MARTHA M. PAISLEY</b> Alexandria History (2) Pi Beta Phi	<b>MARTHA C. PARKER</b> Plymouth, N. C. Sociology (1)
<b>ROBERT E. PARKER</b> Suffolk Business Administration (3) Pi Kappa Alpha	<b>JARROLD C. PATTERSON</b> Highland Park, Michigan Chemistry (2) Sigma Alpha Epsilon	<b>PATRICIA A. PATTERSON</b> Alexandria French (3) Alpha Chi Omega	<b>RAYMOND O. PECK</b> Westfield, N. J. English (1)	<b>HAROLD E. PENDETTON</b> Norfolk Chemistry (1)	<b>ANN C. PENNELL</b> Richmond Fine Arts (1)	<b>JACK D. PERCIVAL</b> Bay Shore, N. Y. Economics (2) Phi Kappa Tau	<b>LINWOOD F. PERKINS</b> Norfolk Business Administration (2) Sigma Alpha Epsilon
<b>JEAN L. PETERSON</b> Barrington, Va. History (3) Delta Delta Delta	<b>SCOTT O. PETREQUIN</b> Shaker Heights, Ohio Economics (1) Kappa Sigma	<b>ARNOLD E. PETTY</b> Bramwell, W. Va. Business Administration (2) Theta Delta Chi	<b>MARIE PHILLIPS</b> Norfolk Government (3) Kappa Kappa Gamma	<b>WENDY L. PHILLIPS</b> Brooklyn Government (2)	<b>CARL L. PIRKLE, JR.</b> Prince George Sociology (3) Pi Kappa Alpha	<b>JACK V. PLACE</b> Akron, Ohio Business Administration (3) Iota Kappa Tau	<b>RICHARD A. PLASS</b> Rhinebeck, N. Y. History (2)
<b>MARTHA A. POINDEXTER</b> Frederick Hall French (1)	<b>W. CHARLES POLAND</b> Ashburn Business Administration Phi Kappa Tau	<b>JUANITA POMEROY</b> Front Royal Chemistry (2)	<b>ADRIENNE W. POTTS</b> Norfolk Sociology (3) Chi Omega	<b>JOHN D. POTTS</b> Hampton English (1) Sigma Alpha Epsilon	<b>JAMES I. POWELL</b> Victoria History (1) Sigma Pi	<b>EDWARD V. POWER</b> Norfolk Economics (3) Sigma Alpha Epsilon	<b>VIRGINIA M. PRICHARD</b> Petersburg Philosophy (2) Chi Omega
<b>JAMES E. PRINCE, JR.</b> Norfolk Business Administration Kappa Alpha	<b>NANCY A. PROSSER</b> Lakeland, Fla. History (2) Kappa Delta	<b>PEGGY J. PROSSER</b> Lakeland, Fla. English (1)	<b>CAROLYN P. PULLEY</b> Ivor English (1)	<b>JANICE A. QUICK</b> Alexandria Biology (3) Gamma Phi Beta	<b>LAURA G. RAMSAY</b> Augusta, Ga. English (1) Kappa Alpha Theta	<b>JOAN E. RANNEY</b> Morristown, N. J. Fine Arts (1)	<b>BETTY J. REAVIS</b> Jacksonville, N. C. Business Administration (2) Chi Omega
<b>ANNIE M. RECTOR</b> Saltville English (1) Alpha Chi Omega	<b>CHARLES D. REDDING</b> Newport News Business Administration (3) Kappa Sigma	<b>ANNE H. REESE</b> Wakefield History (3) Alpha Chi Omega	<b>JAMES E. REHLAENDER</b> Bethesda, Md. Business Administration (3) Sigma Chi	<b>ROBERT REHLAENDER</b> Bethesda, Md. Business Administration (3) Pi Kappa Alpha	<b>ROGER H. REID</b> Arlington Economics (2) Theta Delta Chi	<b>LENORA RENANDER</b> West Hempstead, L. I., N. Y. Government (3) Delta Delta Delta	<b>HENRY M. RENNINGER</b> Glenside, Pa. Economics (2) Kappa Sigma
<b>MARY E. REUTT</b> Norfolk Philosophy (3)	<b>FREDA A. REYNOLDS</b> Roanoke History (1)	<b>JOYCE A. REYNOLDS</b> Alexandria English (2) Alpha Chi Omega	<b>ALICE B. RICE</b> Williamsburg Sociology (3) Chi Omega	<b>PEGGY A. RICHARDS</b> Trenton, N. J. English (1)	<b>H. WESLEY RICHARDSON, Jr.</b> Petersburg Economics (3) Pi Kappa Alpha	<b>JANET RICHARDSON</b> Arlington Fine Arts (2) Kappa Alpha Theta	<b>McCALL RICHIEY</b> Augusta, Ky. Business Administration (2) Theta Delta Chi
<b>GAY RIFE</b> Wallingford, Pa. Fine Arts (3) Delta Delta Delta	<b>JASPER S. RIGGAN, JR.</b> Norfolk Business Administration (3)	<b>BETTY J. RIGGINS</b> Odd History (3)	<b>NORMAN K. RISHIORD</b> Kansas City, Mo. Economics (1) Pi Kappa Alpha	<b>DAVID C. RITTENHOUSE</b> Wilmington, Del. Jurisprudence (1) Sigma Pi	<b>ROBERT M. RITTENHOUSE</b> Cape Charles Jurisprudence (3) Pi Kappa Alpha	<b>GEORGE M. RITZEL</b> Portsmouth Business Administration (3) Sigma Rho	<b>ANN B. RINFEY</b> Boston, Mass. Fine Arts (1) Kappa Kappa Gamma

U  
N  
D  
E  
R  
G  
R  
A  
D  
U  
A  
T  
E  
S



ALICE W. ROBERTS Williamsburg Ancient Languages (3) Gamma Phi Beta	MARGARET C. ROBERTS Chase City English (3)	WILLIAM C. ROBERTS Hampton Physics (3) Phi Kappa Tau	JOHN K. ROBINSON Braintree, Mass. Business Administration (1)	JUDITH A. ROBINSON Braintree, Mass. Fine Arts (1) Kappa Kappa Gamma	REBECCA J. ROCHE Richmond Chemistry (2) Chi Omega	ROBERT E. ROEDER Berwyn, Ill. Government (2) Sigma Alpha Epsilon	DAVID L. ROGERSON, JR. Washington, D. C. Chemistry (3) Kappa Sigma
CAROLYN ROHMAN Arlington History (3) Kappa Kappa Gamma	PATRICIA J. ROLAND Flushing, L. I. New York English (2) Gamma Phi Beta	MARY ELLEN ROMNEY Wyming, Ohio Mathematics (1) Kappa Kappa Gamma	MARTIN ROSENCRANS Brooklyn, N. Y. Chemistry (3) Phi Alpha	SUE L. ROTHENBERG Jamaica Estates, New York Sociology (1)	HERBERT P. ROTHFEDER New York, N. Y. German (3) Phi Alpha	JANET ROWE Hampton Business Administration (2)	WALTER W. BOWELL Newport News Business Administration (1)
GAYLE RUFFIN Tunstall Sociology (1) Pi Beta Phi	J. WALTON ST. CLAIR Cynwood, Pa. Economics (3) Theta Delta Chi	FRANK K. SAUNDERS Bedford Jurisprudence (2) Sigma Pi	ROSA MAY SAYAGE Cape Charles Business Administration (2) Kappa Delta	INA G. SAVILLE San Francisco, Cal. English (3) Kappa Kappa Gamma	RICHARD B. SAYFORD Bloomfield, N. J. Economics (2) Sigma Alpha Epsilon	S. ELIZABETH SCHAEFFER Hampton Fine Arts (1) Pi Beta Phi	ELAINE T. SCHUFER Berryville Sociology (3)
MARTHA A. SCHULT Norfolk English (3)	WILLIAM A. SCHROEDER Glendale, N. Y. Business Administration (3) Phi Kappa Tau	NONA SCHULSE Hendersonville, North Carolina English (1)	MARY J. SCHULTZ Rapidan English (1)	BARBARA R. SCHWARTZ Fort Thomas, Ky. Sociology (1) Kappa Kappa Gamma	DOROTHEA M. SCOTT Frankfort, Ky. Sociology (2)	BETTY A. SCRIPTER Glens Falls, N. Y. Biology (3)	MADELEINE J. SHARP Herndon Fine Arts (1) Kappa Alpha Theta
KATHERINE SHAWER Ashland Sociology (1) Kappa Delta	EVELYN G. SHELTON Tibitba English (3) Chi Omega	SALLY A. SHICK Trenton, N. J. Sociology (3) Kappa Delta	ANNE M. SHIELDS Richmond Fine Arts (1) Delta Delta Delta	GLORIA A. SHIFFER Jackson Heights, New York Sociology (1) Alpha Chi Omega	ELLA J. SHORE Arlington Psychology (2)	WILLIAM N. SIMONSON Richmond French (3) Lambda Chi Alpha	BEVERLY B. SIMONSON York, Pa. English (1) Delta Delta Delta
JOHN H. SIRICH Saginaw, Mich. Business Administration (3) Kappa Alpha	LAWRENCE F. SKLOVER Brooklyn, N. Y. Government (3) Pi Lambda Phi	MARY A. SLAUSON Williamsburg French (2)	BARBARA E. SMITH Arlington Sociology (1) Kappa Alpha Theta	BARBARA S. SMITH Washington, D. C. Mathematics (2) Pi Beta Phi	CHARLES L. SMITH, JR. Norfolk Economics (3)	DOROTHY J. SMITH Norfolk Sociology (1) Kappa Delta	GAYE SMITH Portsmouth English (1) Kappa Kappa Gamma
JAMES B. SMITH, JR. Petersburg Physical Education (3) Sigma Rho	JOAN SMITH New Orleans, La. English (1) Kappa Kappa Gamma	KATHLEEN D. SMITH Hilton Village History (2) Alpha Chi Omega	PATRICIA SMITH Arlington Psychology (1)	REBECCA K. SMITH Richmond English (1)	SHIRLEY M. SMITH Allentown, Pa. Chemistry (1)	MARILYN A. SNYDER Hazleton, Pa. Biology (1)	MARY SNYDER Jamestown, N. Y. Fine Arts (2) Kappa Kappa Gamma
BETTY J. SOMERVILLE Cheva Chase, Md. Chemistry (1) Kappa Kappa Gamma	CHARLES E. SOMERVELL Irvington Physics (2) Kappa Alpha	LUCY J. SORENSON Newport News Psychology (3) Lambda Chi Alpha	GEORGE E. SOUTHWELL Hamburg, N. Y. Business Administration (1)	SHIRLEY B. SPAIN Richmond History (3) Gamma Phi Beta	L. ANNE STAPLES Shenandoah Biology (3) Gamma Phi Beta	JACK STEINGLER Brooklyn, N. Y. Spanish (1)	JOANNE STUNGEL Baldwin, N. Y. English (1) Delta Delta Delta
H. ELIZABETH STEPHAN Arlington Sociology (1) Alpha Chi Omega	ANN STEPHENS Newport News English (3)	CATHERINE C. STEPHENSON Winchester Fine Arts (1)	ANNE M. STEWART Portsmouth English (2)	LAFRANCE E. STEWART Dalton, Mass. Jurisprudence (1) Pi Kappa Alpha	ROBERT W. STEWART Norfolk Jurisprudence (3) Kappa Sigma	ROSE T. STEWART Montgomery, Ala. Fine Arts (1) Delta Delta Delta	R. JAMES STONE Lansdowne, Pa. Mathematics (2) Phi Kappa Tau

U  
N  
D  
E  
R  
G  
R  
A  
D  
U  
A  
T  
E  
S



CHARLES A. STREICH Riverside, Conn. Business Administration (2)	DONALD M. STREIFF Norfolk Fine Arts (1)	DORCAS W. STRONG Cleveland, Ohio English (1) Kappa Alpha Theta	JEANE STRUWE Arlington Economics (3) Pi Beta Phi	HELEN K. SULLIVAN Hyattsville, Md. English (1)	AUDREY J. SUMMERS Harrisonburg Economics (3) Phi Mu	MARY K. SUMWALT Norfolk English (1)	BEATA R. SWANSON Highland Park, Ill. French (1) Pi Beta Phi
BETTY ANN SWECKER Blue Grass Spanish (3) Gamma Phi Beta	ALICE J. TANKARD Cape Charles Mathematics (3) Chi Omega	WILLIAM M. TAPPE Bingham, Mass. Business Administration (1) Theta Delta Chi	CONNIE W. TAYLOR Lubbock, Texas English (3) Chi Omega	DONALD R. TAYLOR Hampton History (3)	LAVONNE TEARE Arlington Chemistry (1) Gamma Phi Beta	KATHRYN L. TELLER Alexandria Psychology (2)	FRANCES H. THATCHER Shillington, Pa. English (3) Delta Delta Delta
JOAN THOMPSON Charlottesville Sociology (1)	KATHERINE S. THORPE Macon, Ga. Biology (1) Kappa Alpha Theta	ROBERT S. TIFFANY Hinsdale, Ill. Business Administration (3) Theta Delta Chi	MARIJANE TINLUN Huntington, W. Va. Sociology (3) Sigma Sigma Sigma	GEORGE S. TISDALE, JR. Chester, Pa. Economics (3) Phi Kappa Tau	LOUISE TITSWORTH Fremont, Ohio English (1) Kappa Delta	L. ELIZABETH TORBERT Norfolk Spanish (3) Alpha Chi Omega	BOSSIE TOWNER Baltimore, Md. History (1)
MARJORIE E. TOWNSEND South Norfolk Mathematics (1) Gamma Phi Beta	VIRGINIA L. TRADER Lewes, Del. Sociology (1)	SUZANNE S. TRIMBLE Arlington Fine Arts (1)	JACQUELINE A. TROTT Pittsburgh, Pa. English (1)	FELICITY M. TREFBLOOD Alexandria Spanish (1) Alpha Chi Omega	BERNARD W. TUNSTALL, JR. Norfolk Business Administration (3)	CARROLL M. TURNER Painter Spanish (2) Chi Omega	MARY J. TYT'S Stony Creek Education (1)
JEAN B. ULRICH Richmond Mathematics (1)	JOHN L. ULRICH Tonawanda, N. Y. Economics (3)	BORIS M. VAUGHLAN Back Bay Biology (1)	JEANNE VESTER Somerville, N. J. English (2) Chi Omega	SARA M. WACUTMAN Covway, S. C. Fine Arts (1) Alpha Chi Omega	FAYE S. WADE Roanoke English (1)	HELEN S. WAGENER Rochester, Minn. English (1)	CARROLL WALKER Richmond History (2) Pi Beta Phi
CHARLOTTE WALKER Norfolk Modern Languages (2) Kappa Kappa Gamma	MARY J. WALKER Danville History (2) Kappa Delta	MARY J. WALL Mount Vernon History (2) Kappa Alpha Theta	SHIRLEY A. WALLACE Norfolk Psychology (3)	BETTY J. WALSH Washington, D. C. History (3) Kappa Alpha Theta	E. MAVIS WALTER Midland Chemistry (2) Kappa Delta	GEORGE W. WALTER Exmore Chemistry (1) Phi Kappa Tau	MARY LOU WALTON Frederick Hall Jurisprudence (2) Gamma Phi Beta
NANCY A. WALTON Marlottesville History (3) Kappa Kappa Gamma	PAUL J. WAUZAK Paterson, N. J. Business Administration (3) Sigma Alpha Epsilon	HARLAN WARDWELL Cleveland, Ohio Jurisprudence (3) Kappa Alpha	MARLYSS V. WARE Lee Hall Sociology (3) Kappa Delta	MELISSA A. WARFIELD Norfolk Chemistry (3)	RICHARD V. WARNER Warren, Ark. Business Administration (3) Sigma Alpha Epsilon	ELIZABETH A. WARREN Norfolk Mathematics (3) Kappa Alpha Theta	GEORGE WARREN Smithfield Economics (2)
CAROL L. WARRINGTON Arlington History (1) Gamma Phi Beta	JANE H. WATERS Portsmouth English (3) Alpha Chi Omega	EDWARD A. WATTS Newark, N. J. Mathematics (3) Sigma Rho	MOLLY W. WEAVER Alexandria English (1)	JULIA M. WEBB Norfolk Mathematics (3) Kappa Alpha Theta	MARION L. WEBB Norfolk Mathematics (3) Kappa Alpha Theta	DIANE S. WEED Allentown, Pa. Mathematics (1) Chi Omega	DOUGLAS J. WELAND Phoenixville, Pa. Economics (3) Pi Kappa Alpha
BARBARA A. WELLS Fort Amador Canal Zone Sociology (2) Pi Beta Phi	CARLEEN L. WELLS Wytheville English (3)	CHARLES C. WENTWORTH Roanoke Chemistry (1) Sigma Pi	HELEN H. WESSON Suffolk English (2) Delta Delta Delta	MARVIN F. WEST Ivor Chemistry (2) Kappa Alpha	MARY L. WESTBROOK Richmond Sociology (3) Phi Mu	HELEN G. WHITE Hilton Village Psychology (3)	WILLIAM M. WHITE Washington, D. C. Chemistry (2) Theta Delta Chi

U  
N  
D  
E  
R  
G  
R  
A  
D  
U  
A  
T  
E  
S

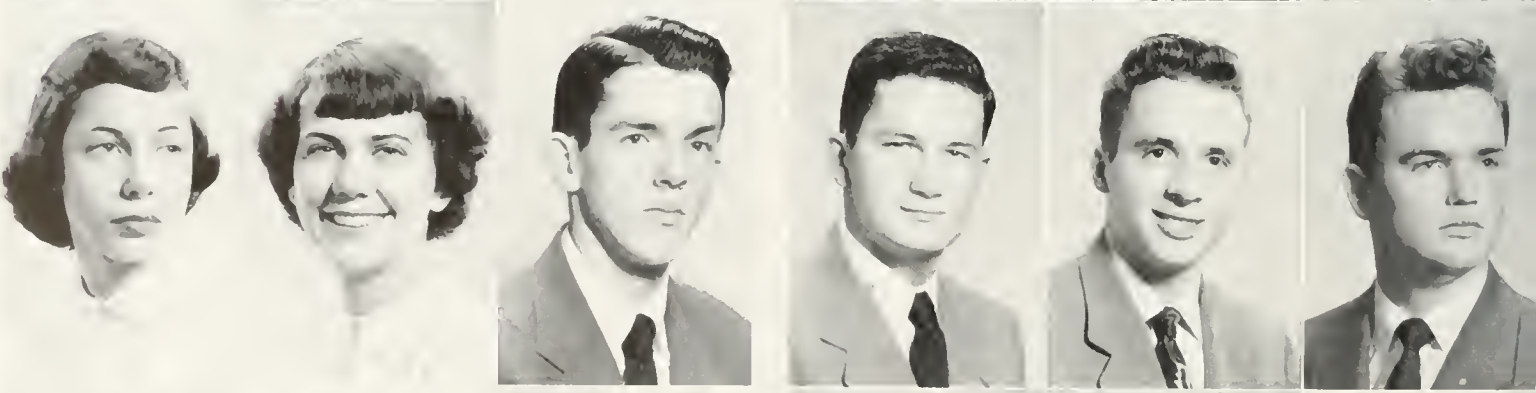
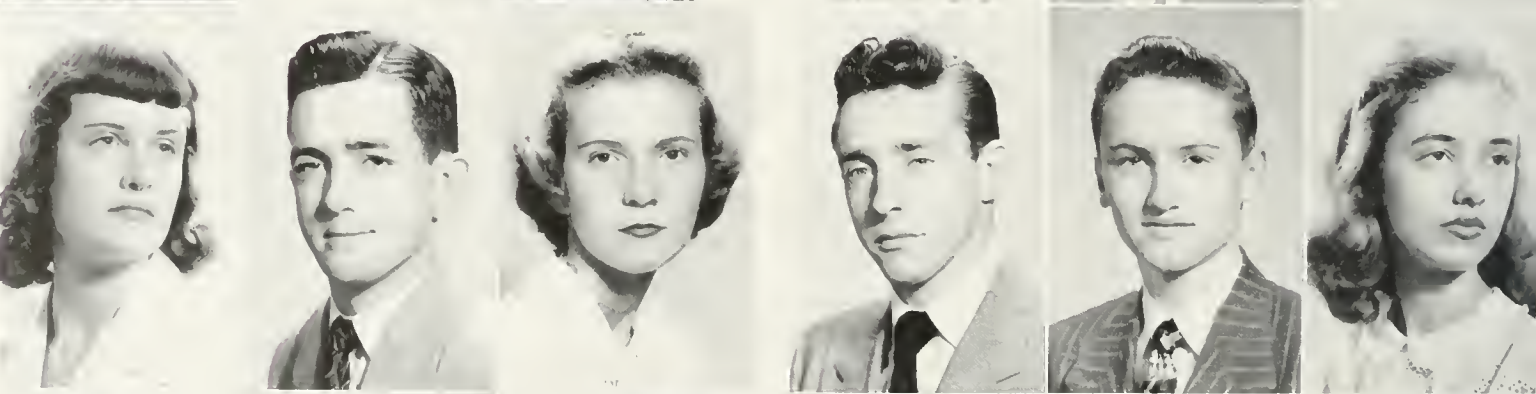
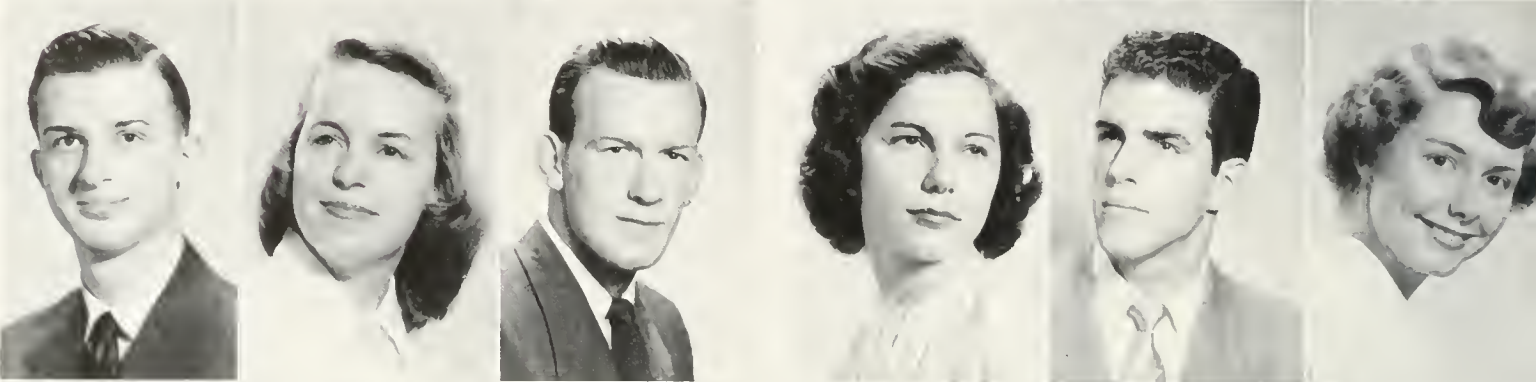
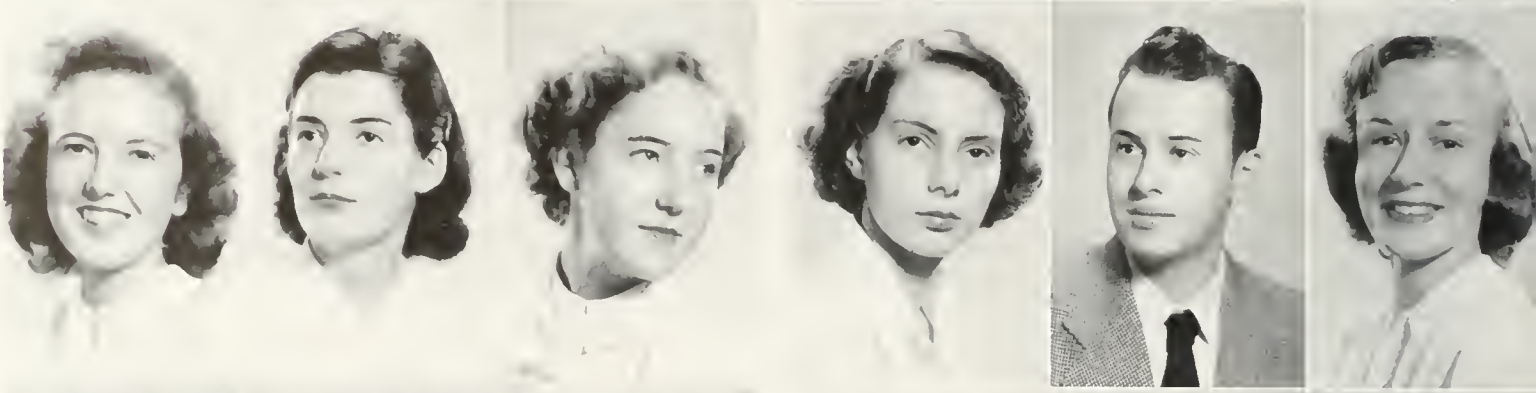
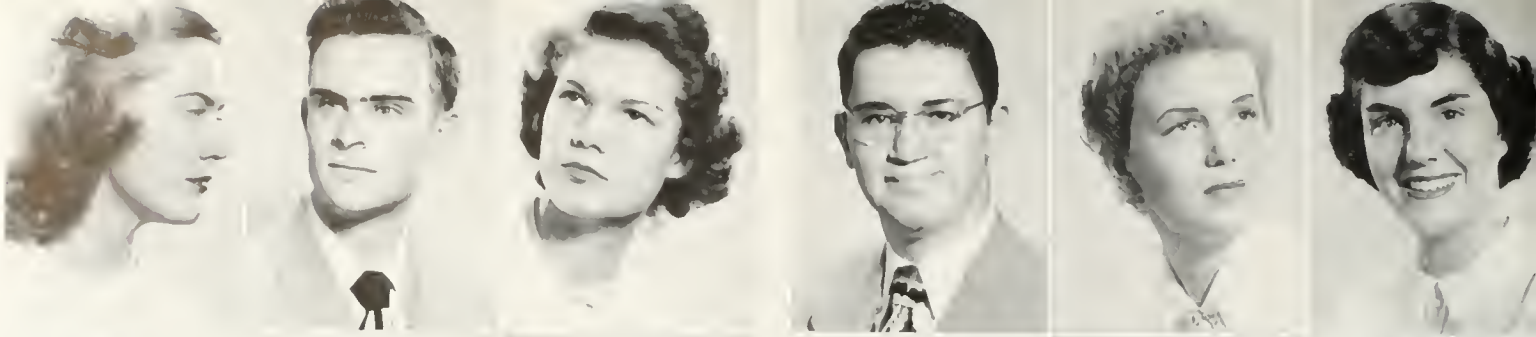

JOYCE  
WHITEHURST  
Princess Anne  
Education (1)

HENRY D.  
WILDE  
Houston, Texas  
Physics (1)  
Kappa Sigma

BETTY G.  
WILKINSON  
Richmond  
English (2)  
Chi Omega

JOHN A.  
WILKINSON  
Havertown, Pa.  
Chemistry (1)

JOAN M.  
WILLEY  
Arlington  
Chemistry (1)

ALICE E.  
WILLIAMS  
Richmond  
English (2)  
Pi Beta Phi

ANN  
WILLIAMS  
Richmond  
Chemistry (1)  
Chi Omega

ELAINE  
WILLIAMS  
Bala Cynwyd, Pa.  
Philosophy (1)

HARRIET A.  
WILLIMON  
Greenville, S. C.  
Fine Arts (1)  
Delta Delta Delta

JULIA W.  
WILLIS  
New York, N. Y.  
Jurisprudence (1)

WALLACE C.  
WILSEY  
Rockville Centre,  
New York  
Business  
Administration (1)

BARBARA B.  
WILSON  
Front Royal  
Sociology (2)  
Kappa Delta

BARRY P.  
WILSON  
Prospect Park, Pa.  
English (1)  
Sigma Alpha Epsilon

FRANCES A.  
WILSON  
Covesville  
Fine Arts (1)

HILLSMAN V.  
WILSON  
Crewe  
Jurisprudence (3)  
Sigma Rho

PHYLLIS A.  
WILSON  
Princess Anne  
Sociology (1)

WILLIAM H.  
WILSON  
Summit, N. J.  
Fine Arts (2)  
Kappa Alpha

PHYLLIS M.  
WILT  
Norfolk  
Sociology (1)  
Kappa Kappa  
Gamma

KATHARINE L.  
WINN  
Nazareth, Pa.  
Sociology (2)  
Kappa Delta

KENNETH E.  
WINTON  
Bedford  
Business  
Administration (2)  
Lambda Chi Alpha

SUSAN B.  
WIPFUD  
Rockville, Md.  
Fine Arts (3)  
Pi Beta Phi

EDWARD A.  
WISBAUER, JR.  
Bayside, N. Y.  
English (3)  
Lambda Chi Alpha

JACK W.  
WOLF  
Omaha, Neb.  
Jurisprudence (1)  
Pi Kappa Alpha

MARTHA C.  
WOOD  
Richmond  
English (3)  
Pi Beta Phi

BARBARA A.  
WOODHOUSE  
Norfolk  
Sociology (3)  
Kappa Alpha Theta

MARY A.  
WOODHOUSE  
Portsmouth  
Sociology (3)  
Kappa Kappa  
Gamma

SAMUEL B.  
WOODS, JR.  
Richmond  
Physical  
Education (2)  
Kappa Sigma

DONALD P.  
WOULFE  
River Forest, Ill.  
English (1)  
Theta Delta Chi

ROBERT P.  
WYE  
West Hartford,  
Connecticut  
Business  
Administration (2)  
Phi Kappa Tau

GILMER H.  
YATES  
Blairs  
Business  
Administration (3)  
Pi Kappa Alpha

CAROLINE M.  
YOUNG  
Columbia, Conn.  
Sociology (1)  
Delta Delta Delta

DOROTHY A.  
YOUNG  
Newport News  
Psychology (2)

NANCY C.  
YOWELL  
Peola Mills  
Business  
Administration (1)

BETTYE B.  
ZEPHT  
Baltimore, Md.  
History (1)

MARY K.  
ZIMMERMAN  
Washington, D. C.  
Sociology (1)  
Kappa Kappa  
Gamma

CONSTANCE E.  
ZUIDEMA  
Norfolk  
Mathematics (3)



GOVERNMENT  
ADMINISTRATION  
AND PUBLICATIONS







J. WILFRED LAMBERT



KATHARINE R. JEFFERS

J. WILFRED LAMBERT, Associate Professor of Psychology, Dean of Students, and Registrar.

KATHARINE R. JEFFERS, Associate Professor of Biology and Dean of Women.

JOHN E. HOCUTT, Associate Professor of Chemistry and Dean of Men.

MARGUERITE WYNNE-ROBERTS, Assistant Dean of Women.

NELSON MARSHALL, Professor of Biology and Dean of the College.



JOHN E. HOCUTT



MARGUERITE WYNNE-ROBERTS



NELSON MARSHALL

# A D M I N I S T R A T I O N



VERNON L. NUNN

VERNON L. NUNN, Auditor.



DUDLEY W. WOODBRIDGE

DUDLEY W. WOODBRIDGE, Chancellor Professor and Dean  
of the Department of Jurisprudence.



GEORGE J. OLIVER

GEORGE J. OLIVER, Professor and Head of the Department of Education, Director of Summer Session.

CHARLES J. DUKE, JR., Bursar and Secretary of the College.

ROBERT HUNT LAND, Librarian.



CHARLES J. DUKE, JR.



ROBERT HUNT LAND

# THE STUDENT GOVERNMENT

The Student Government, this year as always, concerned itself with the usual number of problems, questions, investigations, and recommendations as its main and customary functioning.

Among the more or less routine problems and projects handled were sponsorship of Homecoming, final acquisition of a new campus bulletin board, investigation of the college schedule (with respect to vacation conflicts) and the "annual" cafeteria problem.

There was a considerable amount of introspection with regard to both policies and functional agencies. This was characterized chiefly by the reorganization of the Interclub Council and certain other constitutional changes. The old Interclub Council was reorganized in an effort to prove its efficiency, and policy in this respect was changed so that the new specific function was regulatory rather than administrative. The Student Government also brought about the Town Meeting Plan, entertained the Student Congress of Virginia Colleges and Universities and began laying the foundation for a campus radio station. The Town Meeting was proposed by



**JOHN DAYTON**  
President of the Student Body



The Student Assembly

## SENATE

Bottom Row: Seofield, Mattox. Second Row: Haynie, MacKenzie, Jones, Dillard, Haekler. Top Row: Rehlaender, Dayton, Schauf.



## GENERAL COOPERATIVE COMMITTEE

Bottom Row: Haynie, Jeffers, Wynne-Roberts, MacKenzie, Dillard, Lambert. Second Row: McCurdy, Harper, Quittmeyer, Haekler, Jones, Seofield. Top Row: Bailey, Bernstein, Hocutt, Pomfret, Oliver, Dayton.



# MEN'S HONOR COUNCIL

One of the most cherished priorities of William and Mary is its Honor Council, put into effect in 1779. The Men's Honor Council investigates and tries reported breaches of the Honor Code.

The Honor Code is administered directly by the students, through the medium of the duly elected members of the Council. The Council seeks to encourage the advancement of the ideals of the system by a thorough orientation program for incoming students and by announcing the results of a trial.



DICK MATTOX, Chairman

The Honor Code offenses are cheating in several forms, and lying and stealing. The students of William and Mary are bound by honor to adhere to these principles upon matriculation at the college.

Chairman of the Honor Council for 1949-'50 was Dick Mattox, while Sam Lindsay served as vice-chairman and Hugh DeSamper as secretary. Other members were Ed Ward, Bill Watson, Chris Moe and Bernard Wittkamp. Three members are chosen from both the senior and junior classes and one is chosen from the sophomore class.

## MEN'S HONOR COUNCIL

Front Row: Mattox, Moe, Lindsay. Back Row: DeSamper, Ward, Watson, Wittkamp.



# WOMEN STUDENTS' COOPERATIVE GOVERNMENT ASSOCIATION



NICKY DILLARD, President

The Women Students' Co-operative Government Association was organized to further self-government and student responsibility in the management of women students' affairs. The success of the three student councils depends upon each member's assumption of responsibility and cooperation in the spirit and ideals of the organization. Our aims can be accomplished only by the efforts of the women students to keep this association worthy of their confidence. Student government exists because it is believed in, and it is attempted to maintain it at a high level of efficiency.

Upon her entrance in college each woman automatically becomes a member of W.S.C.G.A. Its work is carried on through three councils of elected representatives: The Executive council, the Judicial committee, and the Honor committee. A faculty committee, composed of Dr. Adair, Dr. Fowler, and Dr. Gordon, is selected by the councils and meets with the Executive and Judicial councils to coordinate the ideals of the faculty, administration, and students.

The first Monday of each month is devoted to discussing the business of W.S.C.G.A. in

Davis, Nicas, Kurtz, Dillard, B. Campbell, Enos, V. Campbell.



meetings in Phi Beta Kappa Hall. This year the meetings have been efficiently conducted by the President, Nicky Dillard. Speakers are introduced, new legislation is started, discussed by the women and sent to proper channels, and announcements are made. Other members of the council were Sarah Enos, vice-president; Teddy Nicas, secretary; Rusty Davis, treasurer; Barbara Campbell and Nancy Kurtz, representatives at large; and Ginny Campbell, freshman representative.

The W.S.C.G.A. is a member of the Southern Intercollegiate Association of Student Governments, and members attend the yearly convention to study the student government organizations of other schools.

Orientation week in September was the first obstacle facing the W.S.C.G.A. on the return to school, and the new women were thoroughly orientated to their duties, responsibilities, and privileges as members of this organization.

In addition to its usual program, the W.S.C.G.A. established a scholarship fund of at least one hundred dollars per year to be used by a woman student of the college. The

award will be based primarily on need and activities. Also, the publication of student directories was instigated by this organization.

As in former years, the Executive council sponsored the May Day program which was considered a success by the school at large.

### THE JUDICIAL COMMITTEE

The Judicial Committee is the body which administers the rules set up by the Women Students' Co-operative Government. Its activities are not limited to regulatory functions, however. The Judicial Committee has attempted through educational means to arouse interest and personal responsibility toward student government in each of the women students. That has been the keynote of the Judicial program for the year.

The presidents of the three large dormitories and Ludwell are members of the Judicial Committee and form the best channel between students and the committee. Any student who feels a rule is unnecessary or unfair may suggest a change in the regular student government meeting. If the motion passes, then it is referred to the Judicial Committee and their advisors who



Kohler, Lamont, Olinger,  
Saville.



PAT JONES, Chairman, Honor Council

## WOMEN STUDENTS' COOPERATIVE

may pass it subject to administrative approval.

The committee tries to serve the women students.

### THE HONOR COUNCIL

Believing that every student, upon reaching college age possesses honesty and integrity, the men of the College of William and Mary founded the first Honor System in 1779. Since this date, many other colleges and universities

have adopted similar systems. The system plays an integral part in college life, both inside and outside of the classroom.

Upon matriculation at William and Mary, the student is entitled to the privileges of the system and, in return, accepts the obligations of maintaining and upholding the principles of the Honor Code. Violations of the Code include lying, cheating, and stealing, and are punish-

### WOMEN'S HONOR COUNCIL

Benander, Payne, Warfield, Jones, Woodhouse, Hickey, Forman





### JUDICIAL COMMITTEE

Bottom Row: Chockley, Cecil, MacKenzie, Olinger, Simonton, Diehm.  
Top Row: Conner, Saville, Bamforth, Kohler, Litts, Page.



## GOVERNMENT ASSOCIATION . . .

able in extreme cases by dismissal from college.

Breaches of the Honor Code are tried before seven members of the Honor Council, who are elected by the women students. The Women's Honor Council is not a governing body; rather, it investigates and tries cases placed before it.

In reporting breaches the student has one of two alternatives: He may challenge the student accused and offer him a chance to resign

from college immediately, or report himself. If the accused fails to report himself, the accuser is obliged to notify the Council right away. On the other hand, the student may report the suspect directly to the Honor Council. Anyone accused of a violation of the Honor Code is entitled to a fair trial.

All scholastic work, whether in the classroom or not, comes under the Honor System. Reporting an offense should not be thought of as tattling. It is merely protecting our college community against persons who disregard and have no respect for the Honor Code under which we live.

This year, Patricia Jones was chairman, assisted by Lee Renander, secretary; senior members: Yvonne Hickey and Jeanne Payne; Junior members: Melissa Warfield and Mary Anne Woodhouse; and Sophomore member, Carolyn Forman.

MARCIA MacKENZIE  
Chairman, Judicial Committee





DeSamper, Adair, Bridges, Cleaver, Woodbridge, Stringham, Dayton

## PUBLICATIONS COMMITTEE

The Publications Committee elects the editors of the three student publications as well as the business managers of the COLONIAL ECHO and FLAT HAT. In addition, the Committee reviews elections and appointments of other staff members and, at its monthly meetings, concerns itself with staff organization and cooperation. It has no voice in the editorial policy of any student publication.

This year's Publications Committee was composed of Dr. Douglass Adair, elected by the Student Assembly; Dr. D. W. Woodbridge, representing the Student Activities Committee; Bud Bridges, editor of the COLONIAL ECHO; Hugh DeSamper, editor of the FLAT HAT; Pat Stringham, editor of the ROYALIST; John Dayton, President of the Student Body; and Ann Cleaver, Chairman, elected by the Student Assembly.

September 20

We guess we know now how new parents feel about their first offspring; yes, Volume XXXIX, Number 1 came off the press just a few hours ago. We probably couldn't sleep anyway; the roar of the presses still haunts us. We've scrubbed at the ink with benzine, benzedrine, gasoline, and codine and still have half of Casey's ad printed on our elbows. At least we filled all the gaps even if every member on the staff did have to write a letter to the editor. We ought to write a letter of appreciation to every one who made Dean's List last semester; if we couldn't have listed their names we really would have been stuck. All we have to do now is pray that our readers don't remember King's column—hope the girls don't mind delivering the papers to all the dorms. We must get a circulation manager—better get a little sleep; two hours before the staff meeting tonight.

November 19

Spent the afternoon at the FLAT HAT office, and what an afternoon! It all started when we lost our Morgue Editor; someone finally had the bright idea to check the files, and there,

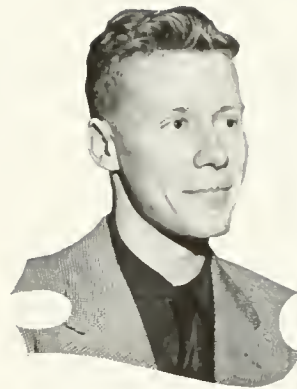

HUGH DESAMPIER  
Editor-in-Chief

# THE FLAT HAT



JOAN CARPENTER  
Business Manager

### JUNIOR EDITORS

Spain, Baker, Moore, McKean, Sayford, Waters

### BUSINESS STAFF

Cohn, Hall, Verner, Dickerson, Carpenter, Custer, Spotts





**SPORTS STAFF**

McCormack, Devitt, Sayford, Hawkins, Lenham, Southwell, Francis



**CIRCULATION STAFF**

Howard, Bigelow, Childs, Mott, Kidd, Benedum, Munatt

crammed in between scissors and scotch tape sat Shirley. What an efficient staff she has!

It was pretty rough writing headlines with the radio on full blast; but, boy, that was a swell game! Unkie had a hard time fitting in that one; RUSH WEEK WILL BEGIN, LEX TO RAGAZZO TO HICKEY ON NOVEMBER 27, but he's awfully good at cutting. It's a wonder poor Jan didn't go completely berserk today: she was doing everything from answer-

ing Lou's mad, "Here, copy boy," to serving cokes, writing a theatre article and keeping everyone from jumping out the office windows. Fran had quite a time too, trying to make a twelve-inch story out of two hockey scores.

**February 8**

Just got back from the FLAT HAT meeting a few minutes ago. Boy! It was better than going to the movies. The FLAT HAT picnic was held on February 25. A Sunday dinner without

**NEWS STAFF**

Dallas, Bostick, Baker, Hedelt, Willis, Crandell, Gross, Burroughs, Huston, Mitchell, Friedman, Lee.



**MAKE-UP STAFF**

Marston, Stephens, Ringer, Doll, Forester, Langan





FEATURE STAFF

Garrison, Finn, Kéimling, Nury, Waters, Hale, Wachtman



MORGUE STAFF

Spain, McQuilkin, Hackler, Hino

the Crotti brothers! Hugh Moore passed out some little cards for everyone to sign. What a list of phone numbers he'll have now! We're plotting to raid the files some night and write them down in our little black books. Jim Baker is working like a dog to try and get the news out. He told us he was planning a fourth fire in the Wren Building so the "Flat Hat" could have a scoop complete with pictures! Shirley Spain is still trying to get the Morgue in condition, and Gus Manatt is tearing his hair out because the table hasn't been cleaned for the circulation staff yet. Joan Carpenter is working hard on the advertising tonight. Maybe we can stay out of bankruptcy for another year.

### March 17

Here it is the night of the spring hop and here we sit. We had swell dates all lined up, but today is Friday and we had to go over to the "Flat Hat" office. We worked so hard that on

returning to the dorm, we were too tired to go to the dance. We broke our dates, and our ears are still buzzing from the comments we got. Maybe we had better look for dates on the "Flat Hat" staff! Saw Dick Sayford, the Sports Editor, today. He tells us he is having the same trouble. But anyway, the paper will go to press on time. We really will be sorry though when we're through. It was a tough grind at times, but, well worth it.

Desamper, Walser, Bailey



# THE ROYALIST



PAT STRINGHAM  
Editor-in-Chief

William and Mary's literary organ, *The Royalist*, has thrashed through another aesthetic year in its dim, smoky alcove near the roof of Marshall-Wythe. The magazine was ably edited by Pat, the Stringham, whose qualities of

Trebmal said. "Grasp convenience by the forelock; it whistles but once."

As the quagmire may pull us deeper, we pause at this point to thank Mr. W. Melville Jones for his help and advice. Without him *The*



EDITORIAL BOARD

Bridges, Keimling, Finn, Trask, Moe, Lee, Waters



CRITICAL STAFF

Hutcheson, Jackson, Tylour, Hardin, Carter, Davis, Roeder

leadership, energy, and intelligence, and something quite intangible (no one has any *idea* what) has carried the standards onward, ever upward. Please try to imagine what I mean. Anyway, the most drastic change she made this year was the addition of a number of pages to the magazine, but printing only three issues. It boils down to the same thing, though much more convenient, and as the Hindu prophet

*Royalist* might have—well, that is—you see—Arggh! It's too horrible to talk about. With that last sentence in mind, let's move on to the Associate Editor, a charming girl named Kitty Trass, or Track, or something. Someone had to associate with the Editor, and this brave girl volunteered.

Leaping frivolously to the Editorial Board, we see that insulting Bridges fellow, a cast-off

of some pamphlet called the ECHO. Impossible to overlook are Dick Lee and Chris Moe, two Theatr' people, m'deah. They give the Board that certain low tone. The girl Trapp, or Tragg, has been mentioned, I believe. Next come Keimling, Lambert, Finn, and Waters,

breaking bottles and throwing chairs. So were Carter and Hutcheson; with the latter we became better acquainted with T. S. Eliot. Jug, Jug. It took both Jackson and Roeder to restrain S. A. H. Taylor, so easily made violent by new material.



**EDITORIAL STAFF**  
Trask, Haynie, Stringham, Waters



**ART STAFF**  
Haynie, Arnheiter, Wiprud, Hackler

raving members of a small chowder and marching society with a Greek name. Look it up on another page and see who else is in it. You'll be surprised.

The Critical Staff is full of people with interesting opinions, which is why they are there. Backwards, the statement is just as clear. Dorothy, Sara, and Shirley were usually present

We never saw Jay and John of the Circulation Staff, but somehow we *know* they exist. Also elusive were Haynie and his Art Staff, Ted, Ken, and Sue. Still on hand is the Exchange Editor; word got around, and the other magazines refused to exchange. She is yours truly, P. Lambert, who will do anything to get work published.



**CIRCULATION STAFF**  
Ball, Guppy



During the heat of battle



PHYLL DeBAVEN  
Business Manager

RED BRIDGES  
Editor-in-Chief



SUE HINES  
Associate Editor

# THE COLONIAL ECHO

SPORTS STAFF  
Ashby, Finn



PHOTOGRAPHY STAFF  
Smith, Kilbourne, Cooper





Getting a yearbook out isn't as simple as people think. When the COLONIAL ECHO editors disappeared from the campus for the year '49-'50, everybody assumed that the Honor Council had finally caught up with Bridges, or that Keimling had decided to become a study-recluse. But, blinking our eyes, we crawled out from under our rock in mid-May to present the 1950 ECHO.

Special thanks are due Bill Kepner for his tireless service as Staff Photographer; Jack Kilbourne, Photography Editor; Phyllis DeHaven, Business Manager; Joan Kohler, Class Editor; Bruce Crowell, Organizations Editor and All-Around-Handy-Man; Don Ashby (ably assisted by M-J Finn), Sports Editor; Jeannette Keimling, Make-Up Editor; Bill Williams, Art Editor; and, last but not least, Sue Hines, Associate Editor.

As for the individual staffs:

### ORGANIZATIONS STAFF

This staff tried, usually in vain, to get pictures of all the student organizations—fraternities and sororities, religious groups, and interest groups—and the corresponding write-ups telling about what the specific groups are doing. The staff members this year did their job soon enough. But what with some photography troubles here and there, in fact almost all over, a great deal of it had to be done again. Thanks to Bill Kepner, who took over the job of staff photographer in January, the uncompleted work finally saw the light of accomplishment. Thanks to most of the organizations, the write-ups were in plenty of time and off to the printer two months ahead of schedule. Photographs were in ahead of time, much to our surprise, and despite some weird groupings on one page (one group in summer clothes, and the other in overcoats—the weather was mighty changeable this year) most of the pictures turned out pretty well. Thanks to a willing staff, the work was easy for all concerned. Orchids to our typists, Adelaide Jennings, Frances Thatcher, and Lee Renander, who put in long, finger-warping hours at the ECHO typewriters getting out the copy; to those same three and George Emerson, Connie Zuidema, Ellen Ringer; Evelyn Cox, Peyton Morris, and Roger Reid for those long afternoons shaping groups for pictures, our hearty thanks.

### CLASS STAFF

"Are you a senior?" was the first question asked by the Class staff this year as they sat in Taliaferro filling out forms for all those having their faces photographed—then long weeks



Top: Business Staff  
Above: Make-Up Staff

Class Staff



Organizations Staff





**JACK KILBOURNE, Photography Editor**  
Neither rain, nor sleet, nor snow . . .



**BILL WILLIAMS**  
Art Editor

of waiting for the glossies to return and Julia to get the groups alphabetized. Now the work really began, and the week before Christmas was spent in the office—with no heat—typing endless forms for the innumerable students. When we found that we could go home Christmas if we completed the work, even more was accomplished. Sallie edited the forms and

Kohler and Bridges



Stevie, Ann, Buddha, Muriel, Gloria, Dot, Ginny, Nancy, and Connie typed to the bitter end—no fingers. "Who has heard of John K. something or other? I can't make out his name." Or, "What field of concentration is Topic No. 4?" "Only 799 more names to type and we'll be through." After sealing the envelopes for Classes, Sororities and Fraternities, (since it was all she could do), Joan's only statement was, "Next year someone else can lick the envelopes."

### BUSINESS STAFF

The Business Staff got off to a great year with the addition of eight new members and, of course, the "faithfuls" of last year. Two hectic weeks of scheduling and taking pictures and then months of trying to collect for them. (It seems as if no one has money.) Audrey and Phyl tramped around in the rain getting patrons, and with the able assistance of Ferne Doss, Assistant, and: Dick, Sue, Joanne, John, Pam, Roy, Walt, Tom, Betty, Barbara, and Jean we collected our money and paid our bills.

### SPORTS STAFF

The magnanimous two, or the sports staff of the 1950 COLONIAL ECHO, began its many struggles against deadlines and conquered them with no little perspiration and ingenuity.

Mary Jo Finn, serving in the capacity of Editorial Assistant, proved herself capable of commendable work, and pulled the staff along on a shoestring. M.J.'s efficiency and ability certainly could not have been done without.

Don Ashby, the Sports Editor, added wrinkles to his brow and grey hairs to his little pointed head. Running down people for pictures, stealing an occasional typist from Organizations, scheduling pictures, nightmaring-up arrangements for action photos, and diverse other activities all combined to make M.J. and D.A. very weary.

Much patience was given by the photographer, Bill Kepner, and assistance was ventured by Dottie Lenham, Jim Devitt, Mark McCormack, and Bill Lehrburger. When the battles were finally over, the staff was very, very tired, but also very happy.

### PHOTOGRAPHY STAFF

In spite of numerous scrabbings about sloping roofs, faking thrill shots and attempting great scenics where no material existed, we are glad to report no broken fingernails, no insurance collected. What is a lack of technical information compared to the great beauties of the soul which demand expres-

Crowell and Jennings



sion? Little litanies of "we do"—"we don't" added to the general atmosphere of frustrated Raphael-like attempts at balancing the Wren building with an off-the-cuff shot of the lower end of the sunken garden taken at twilight. Color, or its lack, added to the experiences; it is amazing how a chartreuse blouse conveys the impression, in a black and white, of pale red or purple. Not the least of the considerations may have been found in many attempts to think of those cute captions. Then, there were the beauty queens to gather, and the many disappointed to keep out of the office. Here the Staff proved invaluable. Must say the administration has proved most cooperative. Not a single picture was submitted over twenty years old. Scheduling, as always, can be proved statistically to be metaphysically mixed up (the wrong way) with the 'laws' of chance and probability. When did they ever work out to the convenience of those who attempted to put them to work? All in all, somehow, the thing has fallen together, perhaps of its own weight, but, ain't it gorgeous?

### MAKE-UP STAFF

After a negligible 3 weeks, Make-Up finally tutored the rest of the staffs in the difference between manuscript and copy paper and the meaning of "deadlines." Copy was always late because "I ran out of ink," "It rained," or "Why can't I copy what you printed last year?" But then make-up had fun. With maniacal glee write-ups were cut or padded.

Two old gremlins were back, Tita and Nan, and the rest of the staff benefited from their vast experience. Andy, Ellie, Bob, Doris, and Clarence couldn't read so they pounded Remingtons unmercifully. Ralph, Nancy Leigh, Bruce, Anne and Alice proofed mountains of seemingly incoherent glop. Jonesey was in charge of "cheer." And the two editorial assistants Nancy and Glenn ably assisted. Operations "Pancake" were directed by Jeannette.

### ART STAFF

In past years the art staff has endeavored to present the comic side of campus life through cartoons which took sly digs at our alma mater. This year, however, we feel that some of the more serious memories will be of interest to those who peruse the ECHO in later years when Junior finds it in the attic amidst other relics of the past. With this aim the art staff sauntered about the campus peering into the Sunken Garden, viewing with wonder the statues of King William and Queen Mary, squinting at the exciting perspective which the



Top: DeHaven, Struwe and customer  
Above: Kilbourne, Keimling and Crowell

President's House presents the passerby, and trying to catch the fleeting aesthetic moment which students must have had in the early days of William and Mary. Even the cannon which guards Lord Botty was given the sketch treatment. We hope that our aim was accomplished; it has been if, when you look over the ECHO, you are reminded of the small but beautiful scenes which make up the Green, Gold and Gray Campus.

RUGH HAYNIE, Cartoonist



BILL KEPNER, Staff Photographer





# FEATURES

burgh Theatre

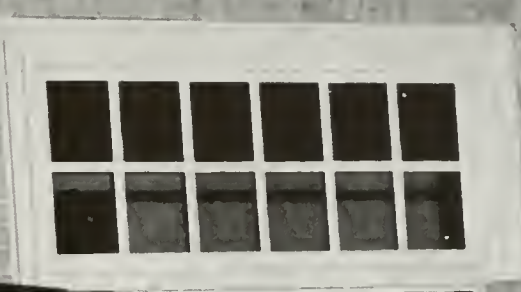
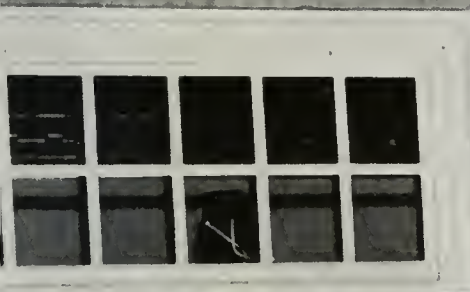

WILLIAMSBURG THEATRE  
HERE'S A NEW BOGART THRILL IN IT  
TRUMPHER BY  
**BOGART-9**  
AIN L  
WARNER  
MASSEY



*Miss Ann Allred*



*Miss Betty Kustrup*

*Editor's Note:*

It has been our policy on this and the following eleven pages to picture, not necessarily the most beautiful girls here at the College of William and Mary, but those who represent the typically photogenic campus co-ed.



*Miss Jink Bell*



*Miss Bobby Mott*



*Miss Charlotte Walker*





*Miss Anne Lambertson*



*Miss Joan Booth*



*Miss Jaffy Lay*



*Miss Ann Lewis*



*Miss Harriett Jordan*



*Miss Kitty Nollingham*



*Miss Sandy Beach*



TURKEYS IN THE STRAW



48-49-50L



THREE SHEETS TO THE WIND



SMAL ILL WRETL AW



BUSINESSMAN'S LUNCH



FLAON SHRDLE



PLASASIS



ANT THEN S'E SAID



HUMPTY DUMPTY



I'VE BEEN STABBED!



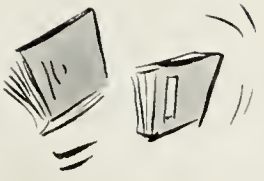

OLLIE'S OMNIBUS



ELEMENTARY SUTRITION



ALAN POOR YOBICK



I MUST GO WHERE THE RAGG MOFF CUES



WHAT THE WIFE DRESSED



TALIMBRO POKER CLUB



THE CHILDREN'S HOUR



BACKDROP CLUB FINALE



MY ACHING BACK



WELL THAWP



ALSO THE BATH



DOWN BY THE FUNSTACHIAN, EARLY IN THE MORNING



SUNDAY MONDAY AND ALWAYS



ALL TOGETHER NOW





WHAT'D YOU LOSE HERE?



LIVING UP THE PARTY



MUST BE MONDAY



MAMA!

AND THERE I WAS



YOU CAN'T DO THAT TO ME!



BIG BRASS



WE WILL FIGHT FIGHT FIGHT



CLAUDIA AND FRIEND



SANDMAN IS COMING



I PAID FOR IT, BY GOD I'LL EAT IT





NEWTON'S THIRD LAW



DOC'S BEST FRIEND AND MAN



LOOK AT THAT BUS!



AIN'T WE GOT FUN



# FRATERNITIES



# INTER- FRATERNITY COUNCIL

The Inter-Fraternity Council is composed of the president and one elected representative from each of the eleven member fraternities. The objects of the Council are to promote better relations among the fraternities by providing a common medium through which to act, to encourage scholarship, athletics, and intellectual attainment, to cooperate with the faculty and administration, to promote the general welfare of the college, to establish rules for general inter-fraternity activity, and to organize and integrate the interests of fraternity activity with the general program of student life on campus.

This year's offices, filled on a yearly rotation basis, were held by Harold Bernstein, Pi Lambda Phi, as president, and Bob Stevens, Pi Kappa Alpha, as secretary. This year, the second in the lodges, found last year's spirit of fellowship and cooperation continued, leaving the future bright for the fraternity system here at William and Mary.

**Bottom Row:** Craig, Myers, Herman, Drazen.  
**2nd row:** Angle, Wakefield, Davis, Bernstein, Hildick, Williamson.

**Top row:** Luartes, Stern, Carter, Gully, Lyon, Wilson, O'Dell, MacDonald.





Bottom row: Campbell, Carhart, Black, Hickey, Brooks, Renander, Copeland

Top row: Green, Nottingham, Crosby, Carpenter, Barnes, Hoover, Hickman, Murphy, Masters

The Pan-Hellenic Council is composed of two delegates from each of the nine sororities and two alumnae representatives who act in an advisory capacity. The purpose of the council is to foster relationships among the sororities and to encourage high ideals of scholarship throughout the college.

The main function of the Pan-Hellenic Council is the compilation of rules governing rushing, pledging, and initiation for sorority women on campus. Other functions include the sponsoring of a Pan-Hellenic workshop and the awarding of a plaque to the sorority whose pledge class has attained the highest scholastic average.

Officers for 1949-'50 were Yvonne Hickey, president; Sue Brooks, vice-president; Nancy Black, secretary; and Ruth Barnes, treasurer. The chairman of the Alumnae Council was Miss Thelma Brown.

## PAN - HELLENIC COUNCIL

# THETA DELTA CHI

---



First Row: L. Bailey, D. Beckett, J. Benedetti, R. Bigelow, W. Bigelow, E. Comstock, R. Duncan, G. Emerson.

Second Row: R. Francis, P. Giblin, K. Hackler, R. Hackler, G. Hamill, W. Harper, P. Hatcher, R. Hoes.

Third Row: W. Jackson, R. Jones, R. LaMontagne, R. Landen, G. Lyon, R. Manatt, N. Martin, M. McCormack.

Fourth Row: R. Myers, B. Nolan, J. Outcalt, A. Petty, R. Rawlings, W. Raymond, R. Reid, M. Richey.

Fifth Row: J. Riley, R. Shuman, R. Smith, W. St. Clair, W. Tappe, R. Tiffany, J. Vickers, C. Wilcher.

Sixth Row: W. White, D. Woulfe.

The Lodge booms, voices ring out, laughter, song, gaiety and broken glasses everywhere ... commotion ... in the middle of it, "Smiley" George, the prexy ... Randy looking over the gals ... Smith and his model railroad ... Beckett chasing Beauregarde—or is it Petie? ... Ed racing to catch up—never does ... White taking a night off from the books ... Shuman, our Counsel-in-Preparation, with Liz the Sweetheart ... Hackler surprising all by taking the big step ... Walt St. Clair following Hack's lead ... Duncan still thinking it over ... Richards and Tiffany lending a hand ... Bernie never giving up ... Woulfe and "There's always time for another one." ... Harper and his nightly recitations ("shooting of Dan McGrew" at 3 a.m.) ... Bruce and Frances holding down the darkest corner ... Wilcher and Hamill wolfing around ... Jackson going continental ... McCormack with the latest sports ... Rod giving the pledges bar-training ... Pete and Widdy the victims ... Little Hack making the caricatures ... Gus trying to think up pledge duties ... Emerson and Francis still bachelors ... Benedetti, Father to All ... Landen investigating the situation ... Norm and Jim joining in the singing between gulps ... Lou, the "Fightin' Editor" ... "Rapid" Rawlings and his PBMW ... does she know? ... Riley with his broad "a's" ... Luther and Bev by the fire ... joined by Herb and Jackie ... Roy heading for the terrace ... Bigelow and Outcalt still looking ... crossed up again ... Pate and Arnold with those records ... "Loverboy" Brown still at it ... Tommy lost without that gal ... Hill up on a chair ... leading a song? ... Charlie, Mac, and Bill slated for cleanup ... Schauf and Jackson being gross ... "Little Big" wandering in just in time ... the party is on.



#### OFFICERS

Burgess, Lyon, LaMontagne, Shuman,  
St. Clair, Manatt, Rawlings.



## E P S I L O N C H A P T E R



# SIGMA ALPHA EPSILON

---



First Row: L. Anderson, R. Anderson, D. Ashby, L. Bass, H. Beard, W. Bowling, J. Bowyer, J. Bunting, P. Carey.

Second Row: J. Cloud, C. Cooper, J. Dalton, C. Davis, J. Devitt, T. Fulcher, J. Giordano, G. Harris, W. Hawkins.

Third Row: G. Heflin, B. Henderson, H. Hilling, W. Lawson, G. Leister, B. Lester, J. Lex, W. Low, W. Maddox.

Fourth Row: T. Mahloy, J. Mark, J. McDermott, H. McMillan, J. McNally, J. Morgan, P. Morris, R. Murphy, T. Palmer.

Fifth Row: J. Patterson, L. Perkins, J. Potts, E. Power, R. Rife, L. Rock, R. Roeder, O. Root, R. Sayford.

Sixth Row: H. Sherman, J. Shields, R. Thomas, P. Walzak, E. Ward, R. Warner, C. Willcox, B. Wilson.



The Minerva Lion, along with her Sig Alph sons, roared again in '49-'50—a year which proved superlative from every angle for SAE.

Highlighting a year reminiscent of many good times, were such functions as beer parties, a gambling party, dances, a party in Richmond thrown by our Tau brothers, and of course, the inevitably fine weekend parties and get-togethers at the lodge. As usual, this year the lodge was always jumping with people who were looking for a good time and knew where to find it.

The chapter had the privilege of being host to the other chapters in this province in February at the Province Convention, which had a three-day stand in Williamsburg.

As in former years, SAE was well-represented in every field of student activity. Brothers on McCray's Big Green were Cloud, Randy and Bob Davis, Filer, Hughes, Hilling, Lewis, Lex, Mark, and McNamara. On the basketball team were Allen, Benjamin, Bunting, McMillan and Ozenburger. Jack Hogan and Terry Mahloy represented us on the tennis team, while Hugh DeSamper ran cross-country. Ed Pierce was head cheerleader. SAE was well represented on the Student Assembly with Ed Ward, Roy Slezak, Joe Mark, and "Perk" Perkins serving on that body. Members of the Honor Council were Ward, DeSamper, and Bill Watson. Tom Palmer was vice-president of the Senior Class.

Hugh DeSamper was named editor-in-chief of The Flat Hat in February, with Dick Sayford as Sports Editor. Don Ashby was sports editor of the COLONIAL ECHO and has also been known to dabble in poetic efforts. Ray Cooper became a Phi Beta, and George Hughes was made ODK. Fraternity presidents were O. B. Root, first semester, and Randy Davis, second semester.

The fraternity lost ten men in February graduation but replenished their numbers by taking twenty-eight pledges during Rush Week. This year's rushing left little to be desired. Roy Slezak had the arduous duty of pledge master.

The Christmas dance was a huge success due to the unbounded efforts of Red Sheehan. Martha Ann Hogshire, a member of Pi Beta Phi, was chosen chapter sweetheart.

The year went out to the strains of that campus hit, "Bring Out the Old Silver Goblet with the SAE Upon It."



#### OFFICERS

Parker, Mark, Davis, Ashby.



## VIRGINIA KAPPA



# PI KAPPA ALPHA

---



First Row: W. Allison, M. Atkins, R. Bennett, D. Bowling, E. Burke, T. Burke, W. Burnette, J. Callahan.

Second Row: W. Cole, R. Day, D. DuLaney, P. DuLaney, R. Ferenczi, A. Fitzgerald, W. Garrison, H. Gibson.

Third Row: R. Godfrey, H. Haynie, T. Hill, J. Hornsby, T. Johnson, D. Kavaljian, R. Lawson, W. Martin.

Fourth Row: R. Mattox, P. McIlwaine, R. Miles, C. Moe, K. Nellis, W. Nixon, R. Parker, C. Pirkle.

Fifth Row: R. Rehlaender, W. Richardson, N. Risjord, R. Rittenhouse, H. Robison, R. Stevens, L. Stewart, D. Weiland.

Sixth Row: J. Wolf, G. Yates.

"We can't sing, but we sure can party!" Our theme for 1949-'50, as we proved in serenades to dream-girls of Janega, Taylor, and Yates—and those parties sponsored by Bennett, Rittenhouse and our Student Body expert, Jack Dashiell . . . Early Homecoming found PiKA "Raining" unsupreme in float parade . . . Rush week was easy, thanks to one-half of the Freshman class.

Fristoe Flops, the one-point wonders. For complete intramural report, ask Sigma Rho . . . T.H.C. Dougger and K.M.A. Edzu off to Michigan State as fraternity funds dwindle . . . Has anyone asked Mac Savage about his pledge dues? . . . Thirty others make Pittsburgh trip, then hurry back to read about the game . . . "Geck," "Bear," and "Dooley" wagering on who has the most dates, all tied at one after our Christmas dance . . . "Hawkeye" Burnette, hunting for a Bunting . . . Jolly, leaving Petersburg queens to Wes, Ike, Mac, and Ney . . . Horsehide Robbie still chasing curves . . . Day foggy over another Nancy . . . Haynie draws W&M to victory over Duke . . . "Heels, you cats, that's nothin'" . . . Substitution: Donohue for Orrison . . . Whatever became of Joe Parker? . . . Kleenup Kerr still swept off his feet . . . Hornsby, our bill collector . . . Martin and Mattox, football stars . . . The Rowboat sails to Richmond and Dotsy . . . as Sluss, Cole, Moe and Chappell stay on shore to prepare for graduation . . . Captain Jake leads paddlers again, assisted by Yankee and another great Burke . . . Mikula, Blanc, and Bones eating off the same old meal books . . . Another great year as officers, Fouts, Bessie, Snead and Gilmer leave salvaging to Marvin, Veep, Weiland, and Li'l Davey.



#### OFFICERS

Stevens, Yates, Mattox, Weiland.



## G A M M A C H A P T E R



# KAPPA SIGMA

---



First Row: W. Barksdale, R. Bishop, R. Boyd, E. Brown, P. Buchanan, V. Carbaugh, G. Carrithers, L. Carter.

Second Row: R. Carter, C. Craig, J. Duff, R. Floyd, J. Fox, D. Grey, J. Hall, J. Hall.

Third Row: R. Hart, R. Hegeman, R. Hendrich, J. Kiley, J. Kirkpatrick, L. Kliever, J. Kuemmerle, C. Laughlin.

Fourth Row: W. Lee, V. Marks, G. Marsh, P. Mayo, J. McKean, E. McManus, R. Mead, C. Nock.

Fifth Row: S. Petrequin, C. Redding, H. Renninger, D. Rogerson, A. Shubert, R. Stewart, C. Unrue, H. Wason.

Sixth Row: H. Wilde, V. Winquist, R. Withington, S. Woods.

The year: Nineteen-Forty-Nine-Fifty: the topic: Kappa Sigma. Nineteen-Forty-Nine-Fifty. Pleasant memories, indeed. Continuous good times, punctuated with large occasions. Like Homecoming: a float, an all-night job, a half-hour parade, no rain . . . Serenade: strong (?) masculine voices, wailing sax, rhythmic drums . . . Fraternity dance: a girl, a glow, a true queen—Nancy Miller—"Sweetheart of Kappa Sigma" . . . Beauty contest winner: Miss Fit, unanimously . . . and the conclave in Richmond, a banquet, a speech, a dance. Nineteen-Forty-Nine-Fifty . . . Second year of the lodges. Saturday night plus Lodge equals Gaiety. Don "Grey," Ed "Brown," "Red" Hegeman and Bill "White" added color on evenings previous to the Sabbath. Jack "Gulley" leads the drain water to Ed "Marsh" while Vic "Marks" the spot where Bob "Cook" and Jim "Baker" handle kitchen duties. They watch Harry "Wason" the dishes. KaySig had some new additions in '49-'50: Ash Wiley got a new duck, the lodge got a deer, and Bill Lee got a goose.

QUOTATION DEPARTMENT: Bouncin' Bob Boyd, "Dear Miss Bly . . ." Frenchie DuVall, "My wife's gonna raise Hell." Pat Buchanan, "Best show in town." Jim Kirkpatrick, "Now I don't want to seem like a jerk, but . . ." Money-bags Mead, "Balance on hand . . ." Jack Kuemmerle, "Let's have a party instead."

KAPPA SIGS IN THE NEWS: Bill Barksdale's rubber fraternity pin finally bounced the right way. Larry Carter "stood up" under the strain. Ralph Floyd made "Susie" tremble. Santa Claus Riley added the spirits to Christmas. Dick Slaughter "bowled them over" in intramurals. Dumbo Rogerson, the Pittsburgh Prowler, led the band at Wake Forest. Dick "At-no-time-do-my-fingers-leave-my-hand" Withington tried to out-do Krupa, and Al "The Big Eagle" Shubert turned tumbler at the Wake Forest tragedy. Nineteen-Forty-Nine-Fifty—a great year.



#### OFFICERS

Parker, Gully, Hegeman, Kirkpatrick,  
Mead, Marks.



## N U C H A P T E R



# KAPPA ALPHA ORDER

---

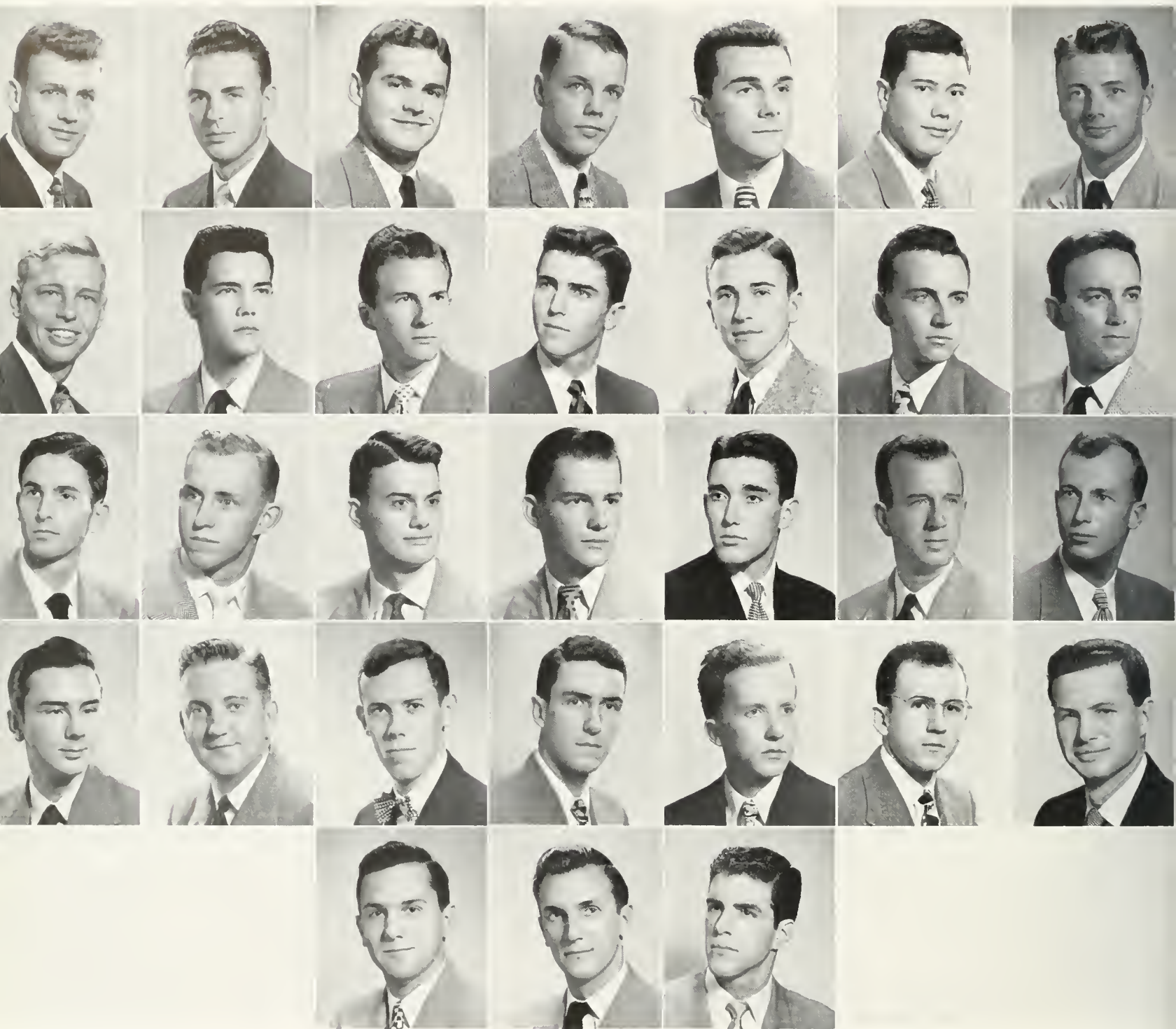

First Row: J. Anthony, W. Angle, V. Bonney,  
E. Brockenbrough, K. Bruchey, R. Russell, R.  
Chambliss.

Second Row: S. Chennault, R. Elliot, R. Fraser,  
B. Hamel, R. Hamel, J. Harding, H. Hardy.

Third Row: J. Johnson, D. Klinger, H. Kostel,  
L. Lepper, P. Lewis, J. McPhillips, F. Odell.

Fourth Row: J. O'Grady, C. Patram, J. Prince,  
C. Scofield, J. Sirich, C. Somervell, J. Sterling.

Fifth Row: H. Wardwell, M. West, W. Wilson.

Vive la old K.A.! Long live the Order. Long live that particular brand of camaraderie which it symbolizes.

Foremost among the perennial greats of the past few years was Salty Geddy. This makes the third straight issue he's made solely on the strength of his beef stories. Probably the man most likely to succeed Chucko was Harry the Horse, with his Beegeeful armful right there to substantiate everything. Contenders for third place in this department were Willie the Weightlifter and Cheboygan King, who also had entrance points in the Nasty Remarks, Off-Key Lead and Open Pocketbook departments.

Three men stood out in Cupid's ranks of Shaft Receivers: Limerock, Little Caesar, and Charlie the Sheik. Still spellbound were Senior Class Prexy Scofield, Junie, the Horse, the Bleecewtailed Fly, Odal and Russell the Muscle. A few odd cases were those like Brother Bruchey's and Brother Bussell's, the only m.o.c who could string three at a time. And, of course, ole Hoax will forever be interested in the condition of Texas. 'Course, Brothers Bonney, Geddy, and Huff had little choice.

Among the Theta House Auxiliaries were Calves Kostel, Paducah King, Professor Ashman, Wild Bill Sinton, the Horse, Ding Ding Tony, and the Hoax. How that sorority preserved its social standing throughout the year will always puzzle us.

This writer snuck out of the Casino d'Hamel before the payoff. Methinks the Brothers Hamel didn't reckon with the gin genius of Brother Frederick. Definitely a detriment to the scholarship program.

Who'll forget Herbo's tie-rack and his four and twenty-thousand ties; Wild Bill's better half, Ned; Vinnie's silence; Mad Dog: "Have-you-taken-the-smoke-test" Withrow; Leapin' Lew Lepper. O.A.: R.A.: S.S.; Bitsy of the Varsity Five; Dapper Drake; Lump-lump and his Boy's Club; or the fall crop of pledges, Rocky, Nick, Si, Bob, Jim, Marv, and Hop.

With about half of the above men returning next year, a lot of people will be missed and thought of often. Before we pack up, then:

Ye Knights of Alcohol, arise  
 And Chorus cheers up to the skies  
 And vow again fraternal ties;  
 Vive la old K. A.!

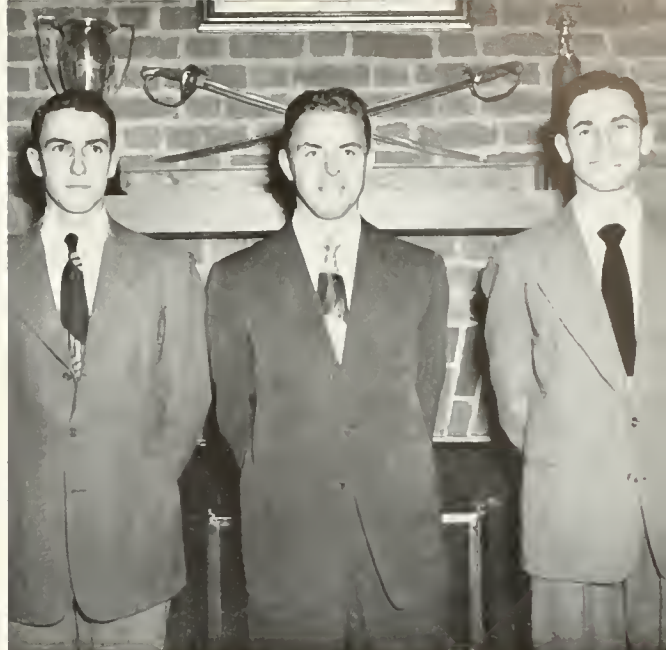

#### OFFICERS

Scofield, Angle, Johnson.



A L P H A  
 Z E T A  
 G A M M A



# PHI KAPPA TAU

---



First Row: W. Appleby, J. Banks, T. Banks, W. Belk, P. Capibianco, J. Crow, R. Davis, J. Dayton.

Second Row: J. De Rose, R. Dillon, F. Eckert, M. Gilbert, P. Gallena, S. Garrison, D. Gerrie, E. Harcum.

Third Row: W. Hubbard, W. Kapp, J. Kelly, J. Killgore, H. Lam, D. Leard, R. Lorenz, W. Malvey.

Fourth Row: D. Martin, W. Milkey, F. Ogg, P. Ohmsen, T. Owen, J. Percival, J. Pickrell, J. Place.

Fifth Row: W. Poland, G. Rees, W. Roberts, J. Robinson, M. Rudisill, W. Schroeder, R. Stone, J. Thomas.

Sixth Row: H. Toler, G. Walter, J. Warner, H. Workman, R. Wye.



No doubt about it! Yep, 1949-'50 was the biggest and best year which Phi Tau has enjoyed since, well at least since 1948-'49! Parties, banquets, and balls were accorded top priority on the calendar ... following exams, classes, and Jockey Corner of course! The year was to be remembered for the fact that it saw the long awaited graduation of The Grand Old Man of Intramurals, the one, the only Gene "I can't Get a Date on Campus" Rambacher. Also falling by the wayside with sheepskins (at this writing anyway) were many other Phi Tau old-timers. For names check the Senior listings, can't tell if they'll make it or not.

Huzzahs to Johnny Warner who controlled the driver's seat for the first half of the year. And to Jav Sawyer too, who recovered sufficiently from the North Carolina weekend to take over after February exams. Fratres Gerrie and Harcum did the jobs on the financial end and the recording end. And Harcum made Phi Bete at the same time.

Mike and Bill were Phi Tau's answer to Leon and Eddie when it came to making little maitre-d'hotel. The estimated-calculated always held its own!

"Weepy" Lorenz performed a job comparable to The Rube himself, bringing Phi Tau higher up in Intramurals than anytime since 1938. The work of Rambacher, Lam, Spencer, Kelly, Schroeder, Poland, et al. (including Senator J. A. Thomas) made "Weepy" and the rest of us proud, indeed.

John "Boss" Dayton wound up his college career in a blaze of glory. Prexy of the Student Body (not the one with the baton) for his graduating year. And he still found time to build more furniture with his assistant-in-charge-of-whatever-John-hasn't-time-to-do, Sammy Banks.

Gene Crow would have made Elsa Maxwell jealous with his performance when it came to handling Rush Week and the dances! And Miles Rudisill's touch to initiations was one of perfection.

Saturday nights at the Lodge would not have been the same without George to sing "The Cat Cum Back" and our perennial visitors, "Ace" and Little Brown Doug, on hand. The all-time KOB, Zale Dumption reigned supreme on these festive occasions.

Yep, the year has come and gone. Alpha Theta is left in good hands for the next three years with the world's grossest pledge class ready to take over. And now, let's start preparing for our 50th Reunion in the year 2000!



#### OFFICERS

Gerrie, Sawyer, Warner, Harcum.



A L P H A  
T H E T A  
C H A P T E R



# LAMBDA CHI ALPHA



First Row: H. Ashton, A. Ayers, H. Bailey, C. Baker, R. Barnes, W. Bogg, W. Burton.

Second Row: R. Carter, R. Cooke, R. Collins, D. Darnton, S. Dodson, R. Engel, F. Ewell.

Third Row: E. Extract, D. Goode, J. Hard-

castle, E. Holland, R. Hutcheson, W. Kepner, R. Lee.

Fourth Row: L. Lipoli, R. Luhrtes, B. MacKenzie, H. Moore, W. Simonson, G. Southwell, F. Thompson.

Fifth Row: K. Winton, E. Wisbauer.

This has been a busy year for Lambda Chi . . . The letdown following the graduation of many of the more colorful Faithful was forgotten during the hurried activities surrounding the Homecoming Monkey Making Machine . . . Apparently, it made monkeys of all of us! . . . We don't know what the Lodge's Saturday night "Candlelight Services" have to do with it, but the pinning percentage is on the upgrade . . . Why doesn't Bill Bogg paper the Lodge walls with stamps? At least, it would keep the rest of us from falling over the packing boxes all the time . . . Would also answer the picture problem . . . Flash! Woman-Hater Mears turns over new leaf . . . How come no rain at either the Beer Party or Christmas Dance? What Hoppon- . . . Not so for the Serenade. More members gargled than sang that night . . . Since when does Ronnie Moore attend Chapel-- and on Friday nights? . . . The track team continues with success anew . . . Only for a woman would Dick Hutcheson abandon That Moustache . . . One more hunk of junk in Dick Lee's room and he'll have to move into the hall . . . Pass the cigars! Bob Engel gained a whole pound . . . Orchids to all the Officers for a fine job and a successful Rush Week . . . Are the Brothers glad that they don't have to go through the Pledge Training System! . . . Why does Bob Carter buy so many glasses? . . . We hope that the spirit(s) of the new Pledges will endure . . . Ed Extract did the unpardonable. He bought a hat . . . How come the sudden appearance of married Brothers and Brothers married? . . . Cheers to Wild Bill, our answer to "Jeep" . . . "WSEX" . . . Louie "It-Do-Make-a-Difference" Lipoli can still sling an apt phrase . . . We ought to call our chapter history "With Gin and Woman Through Darkest Lodge Party" . . . Fletch Ewell's term as Treasurer has equipped him for a circus career, either as a tight wire artist or juggler . . . And so ends another year, and with it (mercifully), another write-up of Lambda Chi!



#### OFFICERS

MacKenzie, Luartes, Carter, Ewell,  
Engel, Lindsay.



## E P S I L O N A L P H A Z E T A C H A P T E R



# PHI ALPHA

---



First Row: L. Blum, G. Brown, R. Greenfield, E. Gurlitz, K. Gutterman.

Second Row: R. Hanellin, R. Hanft, M. Herman, E. Kanter, J. Levy.

Third Row: M. Rosenerans, H. Rothfeder, L. Silverman, W. Stern.

It's not an easy fact or matter  
 To mention every single frater.  
 Yet, in the given limited space Hark!  
 To Phi Alpha's private rat race.

With the beginning of the school year, the fires of fellowship were once more kindled as Phi Alphans returned to 16 Fraternity Terrace to prove again that "Friendship is a sheltering tree."

From his home in the wilds of New York came Howlin' Marty Herman to once more thump the gavel and shout for order.

Leaving the swamps of Martinsville, Joe "the Kid" Levy brought his horse Gesundheit to a halt before the lodge. "The Kid" was back to lead sports-minded Phi Alphans across the battlefield, with Arnie "Hooks" Conn globe-trotting on his heels.

Back came Neil "Mesmer" Eisen, "Stickin'" Kenny Gutterman, and Dave "Epicurean" Eissenberg to wind up their William and Mary daze. When Dave wasn't "calling China," he was pining for the Gem of Jefferson.

Once more in the midst of the merry-making at the castle were Herby the Rothfeder, Hank "Mighty Mouse" Hannelin, and Channel Swimmer Ross. Tanzer, "The Head," was telling tails of his trip via flying saucer to Massachusetts. Ronnie—Bedroom Eyes—Hanft ran around searching for Anacin; pandemonium was giving him the shakes.

Gallopin' Gene Gurlitz and Larry—the Silent One—Blum sat stunned by the eloquence of Litigatin' Bernie Goldstein who had just won another case for bureaucratic government and adequate garbage disposal. Harris (late-again) Verner leaned on the piano listening to Bernie "Long Legs" Howard play, "Come Along Babs and We'll Munch Some Nabs."

Howlin' Herman still thumped away with the gavel, but to no avail. 'Madgine that!!

Dynamite Peimer faked a faint as the Lodge Committee Chairman reminded him of a forty-five cent debt from last year. Bob Bumpkin Greenfield lugged him into the powder room for a whiff of fresh air.

Beyond the front door, General Jack "The Ripper" Bloom was drilling the pledges while attempting to appease a luscious brunette who felt neglected. He ordered the pledges to snap out of their hap-hazard attention and sing. So they sang; and as they sang, Howlin' Herman banged the gavel. Ronnie was soothed by his Anacin. Legislatin' Lenny Silverman sat on Kid Levy's saddle reading "Robert's Rules." He could not be disturbed for love nor Phi Beta Kappa. Marty "Gimpy" Rosencrans put on a record of "Ghost Riders in the Sky," hoping that it would slow down the stampeding herd, while Walter "Laredo" Stern lay in a corner "Wrapped in white linen and cold as the clay."

And outside the pledges were still singing:  
 "Down in Colonial Williamsburg  
 Where the devil rules,  
 You'll find Phi Alphans with  
 The rest of the fools,  
 You'll find 'em up in Heaven  
 In the sky above,  
 With their wings locked together  
 In Brotherly love."



#### OFFICERS

Gutterman, Silverman, Gurlitz, Bloom,  
 Blum, Herman.



## TAU CHAPTER



# PI LAMBDA PHI

---



First Row: D. Berne, H. Bernstein, S. Drazan, S. Flanzig, E. Friedman.

Second Row: L. Gorin, E. Graham, G. Jaffe, D. Kaufman, C. Koufman.

Third Row: W. Lehrburger, G. Mendel, A. Prostak, M. Rosengart, L. Sklover.

## YAHOOOS FROM NO. 3 FRATERNITY TERRACE

News from another successful year at Pi Lamb on the Indian Reservation. Bernie rex, president of the IFC, still visiting "we don't know who" in Richmond ... Food galore at the Pi Lamb Bar and Grill. thank you Jake and Ed Manners ... Bill has Trudy and Ed Freidman has the pool ... Roso, Flanzo, and Skolvo breaking all records for the 4:00 show ... Soft lights and soft music at the lodge ... Clint snagging passes ... Li'l Arnold still eating ... Jaffe, our tennis champ ... Big homecoming ... Lerov expediting matters over a card table ... quick Prof Mendel, my cat ... Jeep "Milton Berle" Freidman keeps us happy ... Ambitious Steve taking 21 hours ... Calling young Dr. Rosengart ... Shelly, our Chet Giermak ... leading again scholastically ... holding our own athletically ... Carelessly smart Kaplan and Ukulele Ike Manners ... Kroff, Levin, and the Rosenfelds in the numbers racket ... Lover Sklover new social chairman ... vacation get-together at the GA in New York ... Mike Levy with his Pied Piper ... Jacobson and family depart after 6 years ... Fireball Fuz Alper ordering "ha Malted" ... ten jolly laddies graduate ... Lee Gorin still horsing around ... Get all surgical supplies from Mendel and Kaufman, Inc. ... Al, short for Atlas, Brömberg ... great guys leave ... great guys remain ... Pi Lambda Phi inscribed in every loyal heart.



### OFFICERS

Manners, Bernstein, Rosenfeld, Jaffe,  
Drazen, Berne.



## PSI CHAPTER



# SIGMA PI

---

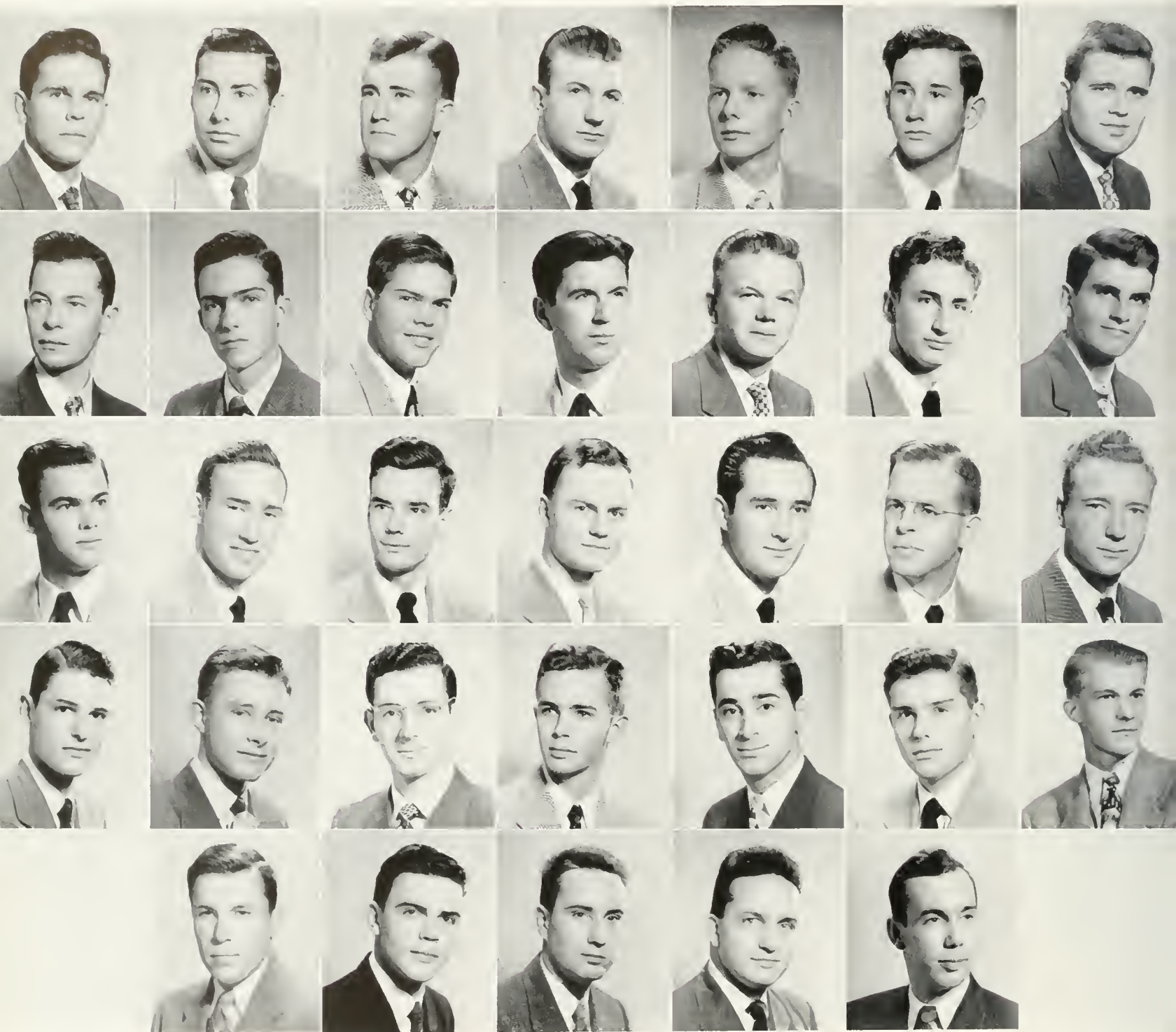

First Row: F. Ames, O. Amon, J. Brinkley, R. Chinn, R. Collier, J. Daniel, H. Ellis.

Second Row: J. Faulkner, M. Foster, W. Fox, W. Gander, A. Gibbs, C. Harris, W. Haynie.

Third Row: R. Hildick, R. Hux, W. Jones, R. Laprade, R. Lowery, E. Lupton, G. Mason.

Fourth Row: R. McKee, J. Powell, A. Renzi, D. Rittenhouse, R. Saba, F. Saunders, W. Saunders.

Fifth Row: D. Steck, C. Wentworth, J. Wesson, W. Williams, J. Williamson.



"Party every week" was the slogan adopted this year by the chapter, and was ably arranged by social chairman, Wally Gander. September marked the first anniversary of our lodge as preparations for an early Homecoming got underway, in which we snatched fourth place in the parade. November saw our own special homecoming after the U. N. C. game ... three members of Alpha Psi were initiated ... Rush week soon followed ... twenty goats were admitted into the fold ... December—a large Hairy A. Bohemian dance ... Big Al and sweet li'l ol' Mavis won first prize ... egg nog party and vacation. Final exams blues ... February with our Founder's Day banquet and Orchid Ball.

Sports Review ... a fast and furious football season landed us in fifth place ... volleyball—sixth place ... what a team. At this writing we peep into the future and unbiasedly predict complete victory in the remaining sports events.

Talk of the Year ... Big Al pinning Mavis, Prof Alston pinning Jean, Hose-nose Harris pinning Joan, Hook Williams pinning Gaye, and Dad Faulkner, his hometown girl ... Fearless Fox's olives and cider ... Prof Alston's emergency phone call with long extension to money-bags Gibbs ... Bishop Cooley's infernal wisdom ... Samba Saba bought a leash for his date ... Psycho Chinn relieved of his sidewise filing system ... Coordinator Saunders christening Hux with ice-water during the wee hours of the morning ... Squirrely Ransone and his smooooth serenades ... the gross goats displaying their talents by ridiculing the brothers with a recording ... Two-knots Hildick just cruising along ... Soft-shoe Crowder and Hapless Hux finally coming into the fold ... those coffee sessions in 310 O.D. for a select few ... Gibbs' fiery political speech that won him the house manager's job ... One-play Saba ... graduation and a fond farewell to seniors ...

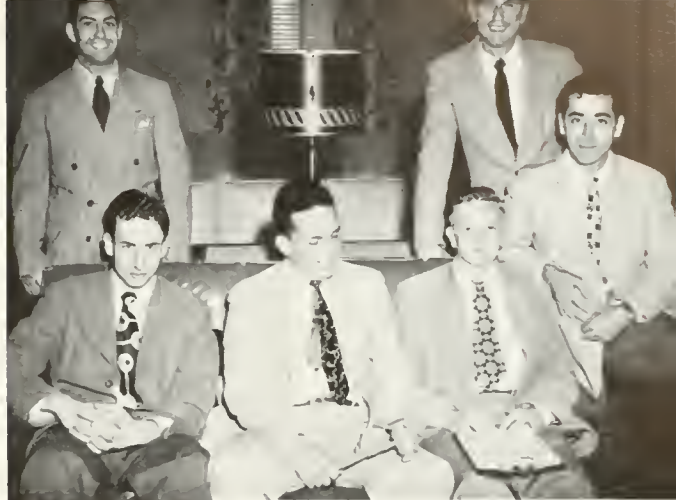

#### OFFICERS

Harris, Williams, Chinn, Gibbs, Saba,  
Amon, Gander.



## ALPHA ETA CHAPTER



# SIGMA RHO

---



First Row: L. Bell, F. Frost, R. Green, W. Hedman, T. Joynes, W. Kidd.

Second Row: C. Kimmerle, W. Lanier, M. Lyons, M. Mallory, P. Massaro, J. McDowell.

Third Row: W. Musser, W. Onkey, R. Orr, J. Onove, J. Smith, E. Sweeney.

Fourth Row: F. Teass, E. Watts, H. Wilson.

Sigma Rho had a full year of surprises, parties, pledges and the like ... things were never dull, how could they have been ... "Big John" Kreamcheck was pledged—the biggest catch in years ... alumnus "Who's he" Dunnaway becomes Physics lab assistant ... the minstrel show revived rush week with new jokes—Jimmy Smith should be on the stage ... Bob Orr and Vitamins Cox, secretaries—who else can write ... Tom Joynes—only man on the campus with 3.2 blood ... the Christmas dance was a great success—squeaky door prizes made the place sound like a convention of mice ... Sigma Rho tries to round up all the A.A. managers—Scooter Huller and Bob Green added to Casey and Cox—now all we need is one in baseball ... Doug Smith made his debut into the football racket—his customers picked better than he did ... J.O., manager of the intramurals tries to charm the opposition with his sax—worked quite well in the football and volleyball seasons ... have the curtains been stretched yet ... our president for the year was Colin MacDonald ... Casey's last minute catch ... Mac and Paul Webb married—so many fall by the way—even presidents ... "Bull" McDowell buys cigars—brothers buy gas masks ... Vito pass catching champion for 1949, co-captain for 1950 ... Baber and his dazzling frat pin ... Cornelius Warmerdam ... Hilly Wilson still handles our law suits ... Don Howren drove us crazy with his love life ... expenses for the year, 3,000 broken glasses ... George Zupko turns biology major—more brains to contend with ... Billy Strum and Broaddus never did recover from the homecoming parade ... they didn't recover in different places ... Winky Lanier is declared champion floor waxer ... encouraged to major in Home Economics ... Petersburg boys come through again with new pledges ... We all miss George Ritzel and hope to have him back with us next year ... Randy is still looking for some hair tonic to do the job—Scooter Huller is helping him ... Ace Goodlow livens all parties with his singing ... we will never forget Ted Gehlmann's "picnic" ... "Hoptoad" dates the "lady in red"—causes a mild sensation ... Olaf Hedman put on a clean shirt for one rush week party ... tie, too ... all in all the year has been enjoyable ... the parties were high class ... the brothers were higher ... fun is still expensive and we're still broke.



#### OFFICERS

Mallory, MacDonald, Orr, Robinson,  
Kimmerle, Wilson, Cox.



## LOCAL FRATERNITY





### OFFICERS

Black, Daniel, Coyle, Butts, Carpenter.



# OMICRON BETA CHAPTER

Remember . . . Liz with a crown of carnations and the Theta Delt Sweetheart Cup . . . Phyll and Willy . . . Menefee keeping Mathew Whaley and Bill in hand . . . Harriet Smith being true to Cal . . . Nancy Black deserting us for Dewey every weekend . . . Joan Meadors and Buddy . . . Phyll and Piglet . . . "If people don't pay for their cokes, we'll just stop paying for them." Teddy the man-charmer . . . Phyll and Holdash . . . Billie and Jack and a Phi Tau pin . . . Nancy Clark and Paul . . . Clark saying, "Hey, you all, please be quiet!" . . . Phyll and Scotty . . . "Who stole my nylon slip?" . . . Sunday night coffee hour . . . "Who buys the food this week?" . . . Virginia France and labs . . . Burden saying, "If I mail a letter to Herbert at 11:00 today, when will it get to Sewanee?" . . . Rose Master . . . My Friend Irma . . . Ann Litts getting midnight phone calls . . . "Hey, Nancy, are we going to have a surprise fire-drill tonight?" . . . Dorothy B. clomping down the stairs at 7:30 a.m. . . . Joan Carpenter saying, "All actives with an average under 1.5 must hand in pledged study hours." . . . serenades . . . birthday parties . . . Nan Coyle keeping the books and thinking of Don and June . . . "Everybody please come out for soft-ball!" . . . "Let's play Canasta" . . . those letters from Mary Love . . . chapter visiting . . . Millie and John, Billy, Mickey, Frank, Joe, Walter, Dick, Wookie . . . "Has the mailman come?" . . . grand visits from Hookie and Betty Laine and Ginnie Lore and Bobbie . . . Homecoming float . . . "Mr. Kernodle said . . ." . . . "Anybody want to sell some meal tickets?" . . . Wally . . . Blackie . . . Community typing job on Dottie's term paper . . . "When are the rugs coming?" . . . "I don't like tomato juice for breakfast." . . . listening to every band practice . . . song practice . . . our wonderful pledges . . . another grand year for Chi Omega.



# CHI OMEGA



First Row: C. Anderson, S. Arndt, J. Barritt, N. Black, N. Blankinship, B. Bruns, H. Burden, D. Butts, J. Carpenter.

Second Row: M. Chandler, N. Child, G. Clark, N. Clark, N. Coyle, E. Daniel, J. Fisher, V. France, J. Hall.

Third Row: A. Holland, M. Johnson, J. Jones, G. Joyner, E. King, M. Langan, S. Lascara, P. Leake, A. Leftwich.

Fourth Row: M. Litts, A. Menefee, J. Meadors, P. Mitchell, E. Myers, M. Newcomb, T. Nicas, M. Null, A. Potts.

Fifth Row: V. Prichard, B. Reavis, P. Reardon, A. Rice, R. Roche, J. Shaw, E. Shelton, H. Smith, J. Tankard.

Sixth Row: C. Taylor, C. Turner, J. Vester, D. Weed, B. Wilkinson, A. Williams.

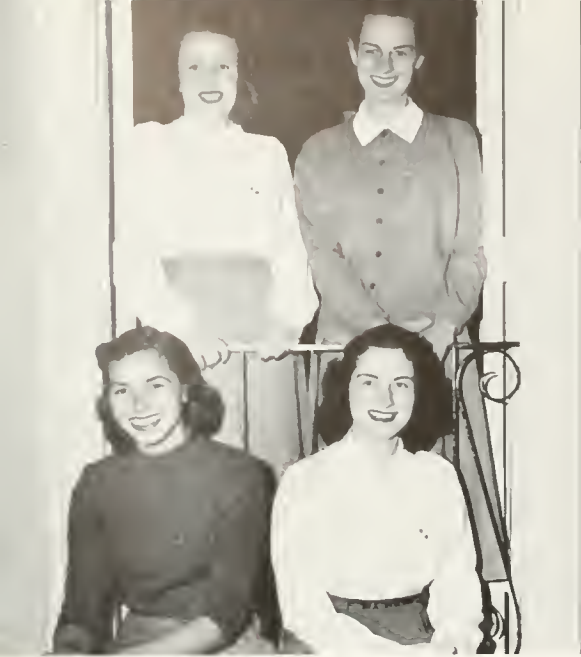

OFFICERS

Graves, Walsh, MacKenzie, Lyons.



B E T A  
L A M B D A  
C H A P T E R

Now on your right, ladies and gentlemen, you see the historical old Theta house. That's "Mother" Rigg sitting there on the historical old rock in the front yard. Someone told her that if she sat there long enough, the thing might hatch. Quack!

As we proceed into the living room, you see in the corner the only perpetual motion machine in existence—the Theta bridge table. That's Tex there in the corner, laying down her hand and claiming she has all the rest. Out here on the sun-porch, Cook is still trying to teach Leo how to jitterbug, while Sue Green and Ginny Tague put the finishing touches on the "great campaign." Walk quietly through the study room, please. That's B.G. engrossed in "The Proper Care and Feed of the Horse," and Bev with her nose in a volume called "Body Rest." one of her own works.

We'll stop for a minute in the kitchen for a cup of coffee. The gal brewing it is Ginny Crosby, the only person in existence who was born with a silver coffee-pot in her mouth. That's Jan Richardson across the table, studying the morning papers to see if the West Point of the Air Corps is going to be in Virginia.

Sitting next to Jan is Jeannie, who is vainly trying to find another athlete to complete the third-string hop-sotch team. If you were watching you could have seen her just drop two more vitamin pills in Jan Summers' coffee.

This is the chapter room. The glass shower doesn't work. That's B. J. over there, studying "Hoyle's Official Rules of Charades." That's Irma on the bed, and the words she repeats as she fitfully sleeps are "gentlemen prefer blondes." That's Barnes in there washing her hair, about to be immortalized by Nancilyn and her flash-bulb camera.

Finally, there's Lelia and Ginger in the nursery. Lelia has just offered to trade Ginger five fraternity pins for one diamond ring. No sale.



# KAPPA ALPHA THETA



First Row: J. Arnett, R. Barnes, J. Compton, V. Crosby, H. deMurguiondo, C. Dillard, J. Folk, E. Graves.

Second Row: K. Gray, S. Green, S. Hall, L. Harmon, D. Hewitt, J. Howard, M. Hughes, M. Hult.

Third Row: A. Lewis, V. Lynch, S. Lyons, M. Mac-

Kenzie, B. McAnally, M. McCloskey, L. Miekler, N. Miller.

Fourth Row: B. Mitchell, L. Ramsay, J. Richardson, N. Rigg, M. Sharp, B. Smith, D. Strong, V. Tague.

Fifth Row: K. Thorpe, M. Wall, B. Walsh, E. Warren, J. Webb, M. Webb, B. Woodhouse.



OFFICERS

Kurtz, Copland, Cleaver, Shoff, Bam-  
forth.



G A M M A  
K A P P A  
C H A P T E R

What are we going to remember? . . . Betty Hicks and her fabulous collection of earrings . . . the bear that Cosby gave us . . . the "Dolly sisters," Jan "Love is the Sweetest Thing" Walser and Jan "San Francisco" Laskey . . . rushing, the Harem Party and 21 pledges . . . Sue Rose's pajamas . . . "Bibbidi-Bobbidi-Boo" Bartlett . . . Harmon dropping in for a hand of bridge and checking the line at the show . . . our fabulous new yard . . . the red flannel left over from the Homecoming Float . . . Murphy and her philosophy of life (Wechawken Style) . . . The Pledge Dance and the Spring Formal . . . Sis and the phone bill . . . Woody's plans for intramural sailing . . . Bambi's Christmas vacation . . . the odiferous Petunia a combination of esters, ethers and "White Shoulders" . . . the case history of the "Double Indonesian" . . . Hattie's constant efforts to keep the house neat . . . the piano duets . . . Tank wielding her gavel and hibernating for study . . . Kurtz' dishpan hands from the bacteriology lab . . . "Potsy" Daversa and her 75 page term paper . . . the "Inner Sanctum" door to the hall . . . Mrs. Ford and her struggles with the repairmen . . . Tita's struggle to be "strong-willed" . . . Sue Hines and the Mystery of the Missing Coke Bottles . . . "Randy Macon" scrubbing our front porch . . . Marie's beloved bottle of "Tabu" . . . THE bench . . . But-the-thing-is Belford . . . "no, no, lady, don't do that" . . . Lina's Sunday afternoon visits . . . Ina and Evie and their secrets . . . Robert's present at the Xmas party . . . "One-Arm" Walton . . . plans for Convention . . . The Fibber McGee Closet that finally got cleaned . . . eleven to midnight birthday parties . . . five-thirty to seven Bridge parties . . . the new rugs and the subsequent street repairs . . . the pledges' Christmas song . . . the fire drills and the new fire escape . . . the "game" with the light switches (Thank you, Jan) . . . How COULD we forget!





# KAPPA KAPPA GAMMA



First Row: J. Bamforth, E. Bartlett, H. Beckh, M. Belford, N. Bradley, C. Burt, V. Campbell, S. Cecil, A. Cleaver.

Second Row: J. Copland, J. Cosby, P. Daversa, R. Davis, S. Davis, J. Dickerson, A. Doll, A. Fisher, E. Gardner.

Third Row: N. Bibney, S. Guerry, M. Harmon, B. Hicks, S. Hines, M. Holland, A. Holliday, C. Jones, J. Kellam.

Fourth Row: E. Kustrup, N. Kurtz, J. Kyle, R. Lamont, J. Laskey, J. Miller, J. Murphy, M. Phillips, A. Rixey.

Fifth Row: J. Robinson, C. Rohman, M. Romney, I. Saville, B. Schwartz, F. Shoff, G. Smith, J. Smith, M. Snyder.

Sixth Row: B. Somerville, C. Walker, J. Walser, N. Walton, P. Wilt, M. Woodhouse, M. Zimmerman.



#### OFFICERS

McGuire, Schick, Hoover, Pitchford,  
Mundy, Cappon.



## A L P H A C H A P T E R

#### Kappa Delta Quotes:

Ann (Red)—"A fair exterior is a silent recommendation."

Barbara (Slim)—"Frailty, thy name is man!"

Dorothy Harris (Didi)—"Whoever loved, that loved not at first sight?"

Dorothy Mundy (Sackhound)—"There ain't no such thing as sexless MUNDY."

Ethel (Stately)—"Do you really think I should?"

Freddy Ann (Livewire)—". . . but you just don't appreciate the arts."

Kathy (Giggles)—"Life is a jest, and all things show it; I thought it once but now I know it."

Katy (Campus Butterfly)—"Dynamite comes in small packages."

Kitty (Mama)—"Not Tom, not Dick, but Harry!"

Jan (Firecracker)—"If at first you don't succeed . . ." W.S.C.G.A. exam!!

Jane (Buckethead)—"What's in a name?"

Joyce (Youngster)—"A babe in the house is a wellspring of pleasure."

Margie (The Head)—"Life begins at 40."—40 men that is.

Mary C. (Cappy)—"He who hesitates is lost"—as she leaves us in February to be married.

Mary G. (Goon)—"I got up at the crack of dawn, stuffed up the crack and went back to bed."

Mary Alyce H. (Mally)—"Knowledge is Power."

Mary H. (Ludy)—"Here's to opportunity and temptation, may they often meet."

Mavis (Glowworm)—"The bigger they are the harder they fall."—meaning Al. of course.

Nancy (Speedy)—"It's here—Bruce, that is."

Rosa May (Shark)—"I believe in getting into hot water, it keeps you clean."

Sally M. (Sarah Grace)—"Never do today what you can put off until tomorrow."

Sally S. (Minnie Mouse)—"You gotta build a better mouse trap."

Sarah Ann (Squirrely Ann)—"Moonlight and V.P.I. and incidentally, Bobby."

Mrs. Prowse (Mom)—"I'm glad we have so many Phi Betes in the house who can sit around playing cards all the time."

Pledges—"What!! Only 5 pledge points for that?—we would have given more, but they seemed to enjoy the work so much."



# KAPPA DELTA

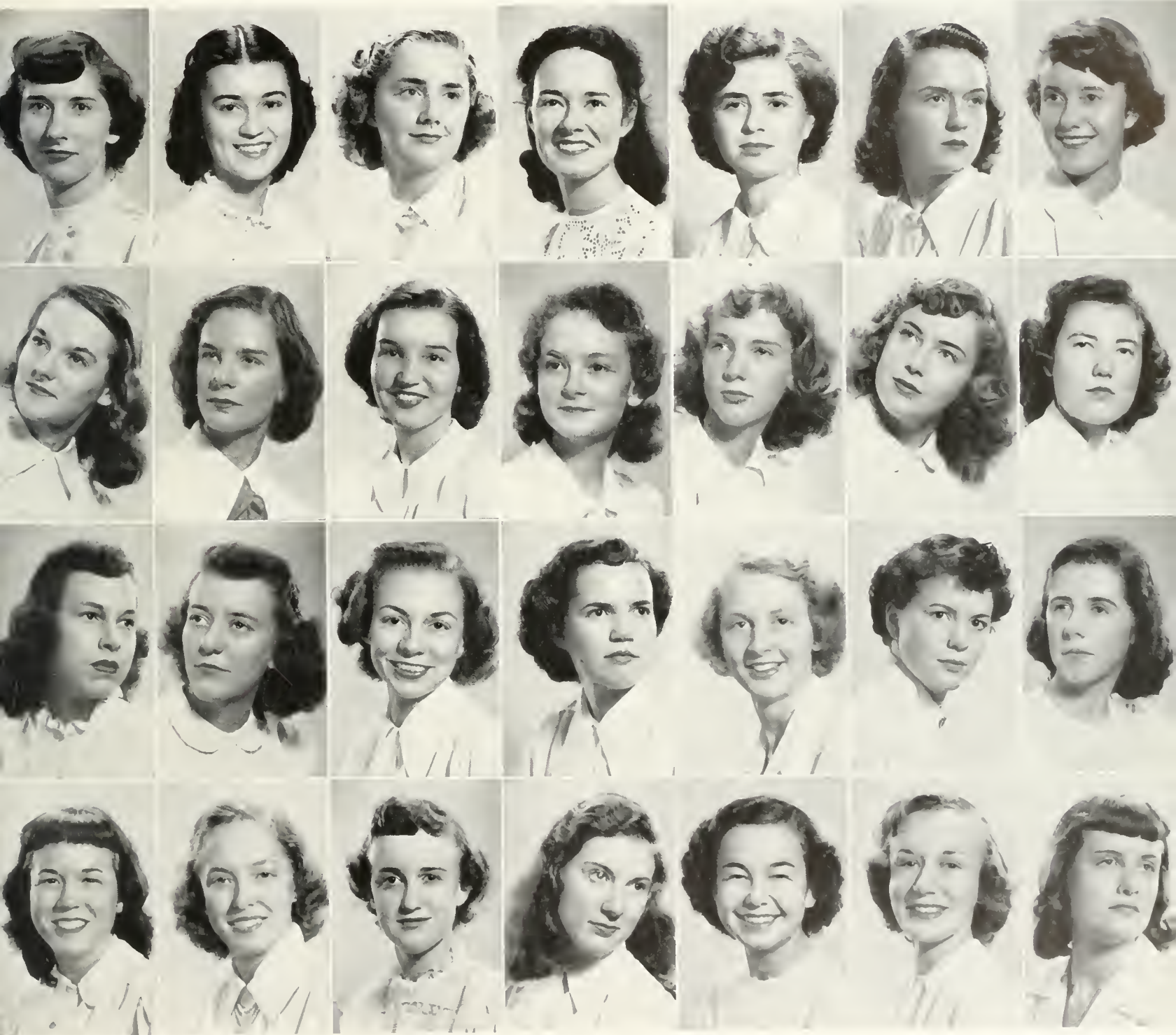

First Row: K. Allen, F. Bailey, P. Bostick, S. Dozier, A. Driscoll, M. Gill, J. Guenther.

Second Row: C. Hanrahan, D. Harris, M. Harvey, M. Hoover, J. Kramer, J. McGowan, S. McGuire.

Third Row: E. Messick, D. Mundy, M. Pitchford, N. Prosser, R. Savage, K. Shower, S. Shick.

Fourth Row: D. Smith, L. Titsworth, M. Walker, M. Walter, M. Ware, B. Wilson, K. Winn.



**OFFICERS**

Jonscher, Nottingham, Lay, Hall,  
Payne.

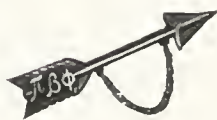

V I R G I N I A  
C H A P T E R

At Anatole's:

- Jeanne—the angel disguised with a Phi Bete halo.
- Shirley—Sheherazade goes to Winchester.
- Jeannie—Einstein with big brown eyes.
- Jo-Jo—She can bake a cherry pie, Dickie boy.
- Patsy—two crowns on one head.
- Sweetmeat—"I only want a Buddy for a sweetheart."
- Hunter—a Georgia peach so rayah.
- Carroll—"Duncan, Duncan, wherefore art thou? . . ."
- Alice—Fluffy, Tuffy, and Paderewski.
- Kitty—"Why did you paint little Nausea's ears green?"
- Huff—people who sing in glass houses break the windows.
- Jo—lovely hula hands and . . . Banzai!
- Sue—McDammit!
- Drip—sivez moi.
- Anne—playing golf with the missing link.
- Nancy Leigh—Are *all* the doors locked?
- Jeannette—joie de vivre.
- Miss B—Do you think it's too crazy at my age?

On the Balcony—the Jesters: Carolyn, Nonnie, Camille, Pat H., Taffy, Marcia, Marty, Sallie, Barbie, Bobbie, Marcy.

In the courtyard—thirty masked marvels: Joannie, Liz, Tina, Gina, Baby, Tink, Betsy, Joan, Bobbie B., Buckles, Jeanne C., Mary, Nancy, Jean, Beth, M.-J., Toni, Julie, Kathie, Ruth, Arden, Anne I., Mary Rogers, Dottie, Suzanne, Betty, Gayle, Betty S., Beata, Sater.

The Unmasking—12:00: Homecoming Queen and two honor attendants; 12:01. ping pong champ; 19:02, Miss B. goes to London; 12:03, Mrs. Burgwyn arrives; 12:04, open houses and more open houses; 12:05, coffee potting; 12:06, Well, 23!



# PI BETA PHI



First Row: J. Alleman, C. Anderson, B. Bass, E. Beard, C. Bell, S. Bell, V. Bell, E. Booth, B. Bowman.

Second Row: J. Braun, A. Clay, J. Collins, M. Compere, A. Drinard, N. Easterling, J. Farley, M. Finn, E. Forester.

Third Row: A. Gilman, S. Green, C. Grimes, J. Hager, N. Hall, K. Halsey, R. Hasemeyer, J. Hedman, M. Hogshire.

Fourth Row: M. Hough, A. Ivory, A. Jennings, M. Jones, P. Jones, J. Jonscher, J. Keimling, C. Lay, D. Lenhan.

Fifth Row: E. McDaniel, S. Moffatt, K. Nottingham, M. Paisley, M. Payne, G. Ruffin, E. Schaffer, B. Smith, J. Struwe.

Sixth Row: B. Swanson, C. Walker, B. Wells, A. Williams, S. Wiprud, M. Wood.



### OFFICERS

Carhart, Flaherty, Lyons, Ramseur.



## A L P H A C H A P T E R

September rolled around, ending an eventful summer, but bringing a more eventful nine months . . . Nine months for studying—although its definition is not always that of Webster's, and for participating in social events—the Homecoming Parade came early in October, but the Phi Mus were ready with "Their Majesties' Verdict" of "Hold That Line;" our pledge banquet at the lodge, where we were entertained by the pledges themselves (well, what else could you call it when nine girls try to sing together?) was followed soon by a Christmas party, where we found Santa (whom we noticed has changed sexes, hmmm!! Ella Mae); the two wings of Great Hall were used for the two of the greatest occasions . . . Initiation and our most wonderful and successful dance of the year; but we didn't let a little thing like the city limits stop us, for we had a well-remembered picnic at Yorktown, finally the rounds were made of Williamsburg when the Senior Banquet was held at the Inn. The result being many pleasant memories as well as memorable events.

Ginnv's futile attempts to wake up Dot for her six hours of classes on Monday mornings . . . Marie and Nancy K. rushing back from swimming with their wet hair, debating whether to appear in the cafeteria for lunch or not . . . Bev. and Mary relaxing after lunch by trying to shag to slow and moody music . . . Little Audrey and her only problem, that of deciding whether to date the boys or draw her maps . . . Anne dragging in late from Chem. labs hoping to find some morsel left in the Wigwam . . . Connie and Dare looking forward to June and its important ceremony (the wedding, Oh, I mean graduation) . . . Mama Fleetwood adding her advice to the long-drawn-out bridge games as well as participating in them . . . Nancy R. taking over at the bridge table (when Mama leaves for better things?) and adding her two bits here as well as at the nightly gab sessions . . . Betty's constant remark "What's the name of this game?" . . . Jane's daily letters are topped only by Joanne's PiK.A. pin and Ginny's Sigma Nu pin . . . Kohler and Pat who inhabit Chandler pop in and out of the house. Could it be the studious atmosphere? . . . The year ending with all Phi Mu's eagerly awaiting another eventful year with the new initiates to help take over the burdens and joys.



# PHI MU



First Row: G. Andrews, B. Bailey, B. Brauer,  
R. Burroughs, C. Carhart, J. Eardley.

Second Row: V. Flaherty, P. Forehand, D.  
Franklin, E. Harrison, M. Hasher, J. Horn.

Third Row: N. Kennedy, P. Kephart, E. Kiser,  
J. Kohler, D. Masters, M. McCune.

Fourth Row: A. Moore, A. Summers, M. West-  
brook.



#### OFFICERS

Gallagher, Short, Campbell, Seiler,  
Chockley.



## B E T A D E L T A C H A P T E R

### LIFE BEGINS AT EIGHT FORTY: A saga of life and subterranean habitation at the Alpha Chi house

Life begins before 8:40 for some of us; in the hushed stillness of the early dawn only the dainty footfalls of little Sarah, our fleet-footed nymph, crash the silence. Would that she were anywhere but over our heads at 7:30 a.m.

The breakfast hour is a pleasant one. The air is spicy with the aroma of boiling coffee, burning frying pans, and cries of "who stole my butter?" As soon as the merry breakfasters have cleared the room, Dundy, armed with apron and cook book, comes to start Claud's lunch. (Sandwiches again!)

The postman's friend, Jane S., gathers her mail and staggers up the steps. It's a wonder those dispatches from Baltimore don't have to go second class.

The rest of the day is inconsequentially spent attending classes—a real bother to these intense scholars. Late at night the clan assembles in the second floor hall: Barb the "Beskit boll" kid from Jersey who was such a grand president (i.e., precedent); little Ressie, the Wakefield Nightengale, whose tongue is the closest thing to perpetual motion we have ever seen; "Vinegar Joe" Seiler, the gal with the silken locks, passes through with a bottle of shampoo in each hand, gingerly stepping on the bridge players; Doris strolls in, having just awakened from her afternoon nap; Betty punctuates her bridge playing alternately with, "your voice hurts my eardrums," and "I'm commencing to be hungry!" With that, the mad rush for the kitchen is on, leaving poor Anne to find a second, third, and fourth for bridge. Reinforcements arrive in the form of Liz, looking as if she wintered in Florida; Lois, who pleads in her best Buffalo drawl for "one more usher for Wednesday night;" and "Dimples" Gallaber, the cartographer's friend. There's Pat, the Bell Telephone Girl of the Year at her favorite pastime; and dear Jane H., the soprano-with-a-future, cutting pictures out of magazines to hang on her wall.

It's been a great day and a fabulous time, this year-long house party. We'll never forget the good things—our wonderful Mrs. Duvall, and the bad—little Niagra, nor especially, the cold war between second and third floor. All that's left now is to wonder: Did Carol and Sid hear us that 3 a.m. we rigged up the can and string and knocked on their screen?





# ALPHA CHI OMEGA



**First Row:** B. Alabaster, N. Alexander, G. Allinson, G. Batten, E. Bryant, G. Burkes, B. Campbell, C. Carhart, J. Carrigan.

**Second Row:** S. Chockley, B. Cox, M. Curry, B. Davis, P. Derring, J. Dill, A. Dunn, R. Dwyer, M. Earhart.

**Third Row:** P. English, A. Englistt, S. Enos, D. Evans, V. Gallaher, C. Gardner, P. Gordon, A. Hall, D. Hamilton.

**Fourth Row:** S. Hammond, M. Helfrich, A. Inge, L. Keen, A. Kirkby, E. Kivett, J. Madsen, P. Martin, G. Minor.

**Fifth Row:** C. Neal, P. Patterson, A. Rector, A. Reese, J. Reynolds, E. Seiler, G. Shiffer, L. Short, K. Smith.

**Sixth Row:** H. Stephan, E. Torbert, F. Trueblood, S. Wachtman, J. Waters, J. Whitehurst.



### OFFICERS

Rife, Thatcher, Renander, Jones,  
Hickey.



## ALPHA MU CHAPTER

### DOINGS IN THE DELTA SHELTER

Last summer the domestic Deltas (or so they tell us) kept up their usual record in promoting that wonderful institution called marriage.

However, our new class in the fall decided that the name of "Domestic Deltas" should be changed to the Dangerous Deltas. They were going to be footloose and fancy free. Then what happened, we ask ourselves! Was it the sudden spring weather that caused six of our girls to be pinned in one week? How about it Jeannie, Janie, Terry, Yvonne, Maggie, and Peggy?

Although we are reputed to have 35 pledges this year, we really have 36. Our newcomer is Ignominious Aloysius, Peggy's 'turtle who recently transferred from Florida. Incidentally, Iggy caused one of our most uproarious moments this year when he decided to get himself lost. Maggie was accused of having eaten turtle soup for lunch on the day of Iggy's disappearance. Of course, there was no peace until Peggy found the chagrined "Chelonia" behind her bed.

Our six philosophers and psychologists reside on third floor. Edie, Wanda, Evie, Nancy, Jane and Peggy W. have a really novel interpretation of Freud and Plato! Marianna and Fran spend hours reciting Shakespeare in preparation for their next play. We don't mind it girls, but must you scream "Out, out brief candle" every time you turn out the light?

Nan J., Margie, and Gay are our "beavers." Their official motto seems to be "work is good for the soul." They will be singing "Blue Skies" during exams tho' and delinquent Deltas (the ones who think quiet hour is strictly for hospitals) will be singing "Stormy Weather."

Mother Tig is still our benevolent guardian, and how we love those treats at night during exams, especially after reading a semester's work in some weird course like Econ. 5001, subtitled "The Rise and Fall of Cafeteria Prices."

Our Lee has made a wonderful leader, and we don't like to think of the year ending. Anyway, here's to good days ahead for Tri Delta in '50.



# DELTA DELTA DELTA



First Row: B. Beach, P. Blair, M. Bozarth, M. Brose, B. Buell, B. Castle, E. Crandell, M. Davenport, M. Detwiler.

Second Row: E. Diehm, N. Evans, C. Forman, V. Gary, E. Gayle, L. Granger, W. Grove, M. Hall, B. Hatcher.

Third Row: B. Hatzopoulos, Y. Hickey, Y. Hickey, C. Hodgdon, D. Howe, C. James, F. Jewell, A. Johnson, N. Jones.

Fourth Row: H. Jordan, F. LoBianco, H. Mason, A. McGraw, S. Middleton, L. Miller, B. Mott, J. Nairn, M. Noffsinger.

Fifth Row: N. Nolley, M. Oldfield, J. Petersen, L. Renander, G. Rife, A. Shields, B. Simonton, D. Smith, J. Stengel.

Sixth Row: R. Stewart, F. Thatcher, H. Wesson, H. Willimon, C. Young.



OFFICERS

Hickman, Doss, Jones, DeHaven.



ALPHA CHI  
CHAPTER

And then there was . . . Homecoming and Hoop blew in from gay "Paree." We gambled and won on the float, thanks to Vaughan . . . Thanksgiving and Mama C. busy with the turkey and all the actives busy working up an appetite . . . Tops on the scholarship list? . . . Didn't believe it until we saw it in print . . . Those grueling rushing days, but a pledge class that was worth it . . . That third floor gang, the four "huskies." Phyl still doesn't care to discuss it with anyone. "Kayo" Brooks flying through the air. "N'est pas" Doss giving a psychological treatment to everyone in the house. Billie Jo giving the gavel a tizzy . . . The race for the green on second. Margie with her April "Showers." Peggy burning John's lunch, but he proposed anyway. Anne threatening to dissect her cat in the kitchen. Peggy Jones still screaming "I want some money!!" Janice sleeping peacefully while Jimmy whistles his head off. Noot, an unofficial member of the New Jersey Chamber of Commerce giving Virginia the horse laugh. Goat rocking the foundations with her push-ups . . . Incognito Moore with her dark glasses and handing out autographs . . . The grass in the front yard that ain't come up yet . . . the "vic" that doesn't work, but the hope of a new one in the near future. The new card table holding up remarkably well under the wear and tear of rash bidding by Noot, Jones, Goat, and Margie . . . The time Mama C. dimmed the front porch light with a 300 watt bulb . . . The ten pound box of candy from Deeza's engagement . . . The night that Vaughan got short-shected and then the next night when everyone else found salt in their beds . . . The time we all hoped for quarantine when Goat got the measles . . . the first basketball game won in three years—the athletic type, you know . . . The kitchen with new electric stove and more of the usual ten o'clock jabber . . . The tinkle of the fire bell that we all slept through . . . Mrs. Crawley feeding us all through exams . . . The formal dance, picnics, banquets . . . Graduation and we lose Phyl, Ferne, and Vaughan . . . and then there was—but what will be next year?



# GAMMA PHI BETA



First Row: K. Bell, S. Brooks, K. Byers, B. Conner, P. DeHaven, M. Dickens, O. Dillard.

Second Row: M. Doss, E. Herzog, B. Hickman, C. Hooper, P. Jones, N. June, M. Lee.

Third Row: E. Moore, M. Murphy, J. Quick, A. Roberts, P. Roland, S. Spain, A. Staples.

Fourth Row: B. Swecker, L. Teare, M. Townsend, J. Vaughan, M. Walton, C. Warrington.



# ORGANIZATIONS



Telegraphics

Working Hours  
7:30 Feb 22  
8:00 PM

7:00

ROOM  
SHME



Bottom Row: Dowdy, Cooper, Southworth. Second Row: S. Cox, J. Cox, Payne, Silverman, Pinsker. Third Row: Davis, Wilkins, Glass, Mendel, Herman, Nunn. Top Row: Bridges, Mecartney, Harcum, Mapel.

Phi Beta Kappa was founded at the College of William and Mary on December 5, 1776, as "a society for intellectual and social intercourse." Since that time the Society has extended over the United States and has become the most eminent, as

well as the first, existing honor fraternity. The 173rd Anniversary of the founding was celebrated in Phi Beta Kappa Memorial Building on December 5, 1949, with a poem by Mark Van Doren and an address by Louis B. Wright.

**OFFICERS**

- |  |   |
|--|---|
| WALTER E. VEST.....President             | FRASER NEIMAN.....Corresponding Secretary |
| DONALD W. DAVIS.....Vice-President       | VERNON L. NUNN.....Treasurer              |
| S. D. SOUTHWORTH.....Recording Secretary | ROBERT H. LAND.....Historian              |
| ALFRED R. ARMSTRONG.....Marshal          |   |

**MEMBERS-IN-COURSE FROM THE CLASS OF 1950**

- |                        |                          |                       |                    |                          |
|------------------------|--------------------------|-----------------------|--------------------|--------------------------|
| David Harold Berne     | John Thomas Cox          | Harvey Lawrence Glass | Malcolm Mecartney  | Leonard Marvin Silverman |
| Willard Allen Bridges  | Samson Arthur Cox        | Eugene Rae Harcum     | Gerald Alan Mendel | Eleanor Marie Seiler     |
| Richard Gordon Canham  | Charles Daniel Dowdy     | Martin Merker Herman  | Mary Jeanne Payne  | William Elliott Wilkins  |
| Charles Raymond Cooper | Edmond Boxley Fitzgerald | Donald Robert Mapel   | Henry Pinsker      |                          |

**MEMBER-IN-COURSE FROM THE CLASS OF 1949**

Thomas William Nethercott

**ALUMNUS MEMBER**

Harry Hudnall Ware, Jr., 1922

**MEMBERS OF CHAPTER IN RESIDENCE**

- |                  |                    |                   |                       |                        |
|------------------|--------------------|-------------------|-----------------------|------------------------|
| Kathleen Alsop   | Duncan W. Cocks    | Ernest Goodrich   | J. Wilfred Lambert    | George C. Pitts        |
| A. R. Armstrong  | Donald W. Davis    | Helen Graham      | Robert H. Land        | Charles Quittmeyer     |
| J. T. Baldwin    | Charles J. Duke    | Channing M. Hall  | David Lindauer        | Mrs. Benjamin Read     |
| Martha Barksdale | Grethen E. Erb     | Emily M. Hall     | Fenton Lee Martin     | I. G. Robb             |
| D. J. Blocker    | Lucille Foster     | John E. Hocutt    | Virginia W. Northcutt | George D. Sands        |
| Margaret Bridges | Herbert L. Gaunter | J. R. Johnson     | Vernon L. Nunn        | Caroline Sinclair      |
| Eleanor Calkins  | Vernon M. Geddy    | Virginia J. Helss | George J. Oliver      | Mrs. T. J. Stubbs      |
| Carlton J. Casey | W. G. Guy          | Mrs. Edward Katz  | Bettie P. Pace        | A. G. Taylor           |
| Harvey Chappell  |                    |                   |                       | Mrs. Robert Vermillion |

**AFFILIATED MEMBERS IN RESIDENCE**

- |   |  |  |
|---|--|--|
| Mrs. Douglas Adair (Theta of Massachusetts) | John D. Green (Beta of Virginia)         | Arthur W. Phelps (Gamma of Virginia)           |
| E. M. Alexander (Gamma of Iowa)             | Andrew C. Haigh (Alpha of Michigan)      | John E. Pomfret (Delta of Pennsylvania)        |
| Mrs. E. M. Alexander (Gamma of Iowa)        | Inga O. Helseth (Alpha of Florida)       | J. D. Rockefeller, Jr. (Alpha of Rhode Island) |
| John K. Bare (Zeta of Ohio)                 | Althea Hunt (Eta of Pennsylvania)        | Mrs. Beatrice Rome (Eta of Massachusetts)      |
| Wallace E. Barnes (Omicron of New York)     | Jess H. Jackson (Alpha of Alabama)       | Mrs. Joyce K. Sanetta (Kappa of Ohio)          |
| Mrs. C. Bridenbaugh (Eta of Massachusetts)  | Margaret Kinard (Beta of Georgia)        | Ralston D. Scott (Delta of Pennsylvania)       |
| J. M. Cormack (Alpha of Illinois)           | Grace W. Landrum (Eta of Massachusetts)  | R. K. Showman (Alpha of Wisconsin)             |
| Rev. F. H. Craigbill (Beta of Tennessee)    | C. F. Marsh (Gamma of Wisconsin)         | S. D. Southworth (Beta of New Jersey)          |
| Stella Duff (Alpha of Rhode Island)         | Mrs. C. F. Marsh (Gamma of Wisconsin)    | J. M. Stetson (Alpha of Connecticut)           |
| Mrs. John R. Fisher (Alpha of Tennessee)    | Kernit E. McKenzie (Epsilon of Virginia) | Howard K. Stone (Gamma of California)          |
| Donald M. Foerster (Alpha of Iowa)          | J. W. Miller (Alpha of Michigan)         | E. G. Swem (Gamma of Pennsylvania)             |
| J. T. Gerould (Alpha of New Hampshire)      | R. L. Morton (Beta of Virginia)          | E. P. Wagener (Alpha of Maryland)              |
| Kenneth M. Gordon (Gamma of Illinois)       | Fraser Neiman (Beta of Massachusetts)    | Thomas J. Wertenbaker (Beta of Virginia)       |
|   | B. W. Norton (Alpha of Maine)            |  |

**P H I B E T A K A P P A**





Dillard, Stringham, MacKenzie, Jones, Kurtz, Hickey, Campbell

Mortar Board, the National senior honor society for women, was founded at Syracuse, N. Y., in 1918. The Alpha Club on the campus of William and Mary was the forerunner of the local chapter which became a member of the national organization in 1928.

The purpose of Mortar Board is to "provide for the cooperation between societies, to promote college loyalty, to advance the spirit of service and the fellowship among university women, to maintain a high standard of scholarship, to recognize and

encourage leadership, and to stimulate and develop a finer type of college woman."

In the spring, the outstanding Junior women are tapped on the basis of service, scholarship, and leadership in college life; as Mortar Board members they carry evidence of a successful, well-rounded college life.

Mortar Board assisted with the fall orientation program, continued the tutoring bureau, repeated a spring training program for campus officers, awarded a scholarship plaque to the Sophomore with the highest average, and gave its several "smarty parties" honoring high scholastic achievement.

#### FACULTY AND ADMINISTRATION

Kathleen Alsop  
Martha Barksdale

Grace Blank  
Eleanor Calkins

Althea Hunt  
Helen Foss Weeks

Marguerite Wynne-Roberts

#### LOCAL ALUMNAE

Mrs. Fletcher Cox  
Mrs. T. S. Cox  
Mrs. W. G. Guy

Miss Emily Hall  
Mrs. C. F. Marsh

Miss Mildred Matier  
Mrs. John E. Pomfret

Mrs. H. L. Fowler  
Miss Mary Pyle

#### ACTIVE MEMBERS

NANCY KURTZ.....President  
MARCIA MacKENZIE.....Vice-President  
YVONNE HICKEY.....Secretary

BARBARA CAMPBELL.....Treasurer  
PATRICIA JONES.....Historian  
PAI STRINGHAM.....Editor

CARRA DILLARD.....Member-at-large

# THE MORTAR BOARD



Front Row: Giermak, Haynie, Guy, Land, Fowler, Chappell, Heatwole, Lambert. Back Row: Bailey, Bridges, Hughes.

Omicron Delta Kappa, honorary leadership society for men, was founded at Washington and Lee University in 1914—the first college honor society of national scope to accord recognition for eminence in extra-curricular activities. The Eta Circle was chartered at William and Mary in 1921.

ODK recognizes and encourages outstanding achievement in scholarship; athletics; social and religious affairs; publications;

and speech, music, and dramatic arts. ODK has a three-fold purpose: to recognize high achievement and efficiency in collegiate activities; to bring together representative men from all phases of college life; and to bring together members of the faculty and student body on a basis of mutual interest and understanding.

### ACTIVE MEMBERS

#### FACULTY

Harold L. Fowler

William G. Guy

J. Wilfred Lambert

Robert H. Land

#### ALUMNI

Vernon M. Geddy

#### STUDENTS

Louis D. Bailey

Willard A. Bridges

Robt. Harvey Chappell, Jr.

John Winthrop Dayton

Chester Giermak

Hugh Haynie

Wallace Roy Heatwole

George Hughes

Brendan H. Macken

### INACTIVE MEMBERS

#### FACULTY AND ADMINISTRATION

Douglass Adair

Daniel J. Blocker,

Professor Emeritus

James David Carter

Graves Glenwood Clark

James L. Cogar

Hibbert Dell Corey

H. Westcott Cunningham

Donald W. Davis

Charles J. Duke, Jr.

Wayne F. Gibbs

William S. Gooch, Jr.

Ernest Whitmore Goodrich

John Evans Hocutt

Louis John Hoitsma, Jr.

Y. Oliver Kent

William H. McBurney

Charles Post McCurdy, Jr.

Charles Franklin Marsh

Thomas M. Mikula

Richard Lee Morton

Howard M. Scammon, Jr.

Howard Marston Smith, Jr.

W. Warren Sprouse

Earl Gregg Swem,

Librarian Emeritus

Albion Guilford Taylor

Anthony P. Wagener

Dudley Warner Woodbrige

#### LOCAL ALUMNI

Duncan McRae Cocks

Fred Leon Frechette, Jr.

John Latane Lewis, Jr.

#### OFFICERS

ROBERT HARVEY CHAPPELL, JR. . . . . President

CHESTER GIERMAK . . . . . Vice-President

J. WILFRED LAMBERT . . . . . Secretary-Treasurer

# OMICRON DELTA KAPPA



Bottom Row: Mattox, Scofield, Haynie. Second Row: Jones, MacKenzie, Kurtz, Dillard. Top Row: Dayton, President Pomfret, Chappell, Bailey.

In 1935 John Stewart Bryan, president of the college, initiated the procedure of giving recognition to certain men students who were most outstanding in the various phases of college life. He appointed a group known as the President's Aides, the selection of which individuals has become an institution at the college. President Pomfret established a precedent when, in appointing the Aides for the 1948-'49 college year, he included women in his selection to provide a wider and more democratic representation.

These men and women serve primarily as the president's personal aides in receiving and

entertaining guests of the college. They occupy a position in the academic procession, and in recognition of this honorary appointment each member receives a medal designed by President Bryan.

At the Honors Convocation of November 16th, Charles Scofield, Chief Aide to the president, introduced the Aides appointed for the 1949-'50 session. They were: Patricia Jones, Nicholls Carra Dillard, John Dayton, Harvey Chappell, Marcia MacKenzie, Nancy Kurtz, Dick Mattox, Louis Bailey, Hugh Haynie, and Chester Giermak.

## THE PRESIDENT'S AIDES

# RESERVE OFFICERS'

The field artillery unit of the Reserve Officers Training Corps at William and Mary has in only three years firmly entrenched itself on this campus.

Working from headquarters in the rear of Blow Gymnasium, the three regular Army officers assigned to the unit have watched it grow until its peak of 220 students, enough to comprise a battalion of two batteries, was reached this year.

The unit is commanded by Colonel Giles R. Carpenter, professor of military science and tactics. Colonel Carpenter, a West Point graduate, commanded artillery units of the famed 42nd "Rainbow" Division during World War II and served as military commander of Salzburg, Austria, during the early days of the occupation.

The unit prepares enrollees for commissions in the Officers Reserve Corps. Veterans with more than one year service are enrolled directly in the third year of the course. For non-veterans the first two years are prerequisite to the last two.

A requirement for completion of the course is the student's attendance, between his third and fourth years of ROTC, at summer camp, this year and last at Fort Bragg, North Carolina, largest artillery base in the world. Fourteen men from William and Mary attended the camp during the 1949 session with more than 500



Giles R. Carpenter, Colonel, Field Artillery

students from twenty schools throughout the South and East.

Training at Fort Bragg was largely an application of the artillery techniques taught at William and Mary. ROTC students worked with airborne field artillery units of the 82nd "All-American" Division. Classes and field problems were interspersed with many large scale demonstrations by the 82nd Division and Army

Top: "A" Battery

Bottom: "B" Battery



# TRAINING CORPS

Field Forces Board No. 1. Among these were mock battles employing six to eight hundred troops, blank ammunition and all the spectacle of a full scale attack, illustrating fully the power of the airborne and the speed with which it can be effectively employed. Other demonstrations were performed of standard and experimental weapons, ranging from the 75mm. recoilless rifle to the new mobile 8" gun.

The camp is actually a highly concentrated review of the techniques taught at school and an introduction to advanced techniques to be mastered in the final year. This review is accomplished by assigning each man in the battery a different capacity each day, so that a man may one day find himself battalion commander and the next day a cannoneer. The weeks of field problems, classes, demonstrations and drills were climaxed at the end of camp by a 36 hour exercise under simulated battle conditions.

The social side of camp life was not neglected, however. Once a week there was a dance for ROTC trainees with hostesses from surrounding towns and cities. Weekends were free for the trainees and they made the most of them. For those with transportation there was the resort life of surrounding beaches in North and South Carolina and Virginia.

Most of the trainees reluctantly admitted that barracks life was an almost welcome change for the few short weeks of camp. To the veterans it was a brief return to the old, old routine. To the non-veterans it was a new experience, a way of life altogether different from any most of them had lived. To all it was a common experience which bound the William and Mary artillerymen together with an esprit de corps brought back to the William and Mary unit.

This year the second group to successfully complete the course will receive their commissions as second lieutenants in the Field Artillery Reserve. The group includes: Marvin C. Adams, James C. Anthony, Jr., Roy E. Balthus, Archer P. Coleman, Randall T. Elliott, Earl C. Graham, Lewis Lepper, Samuel M. Lindsay II, Ray D. Orr, Anacletus Renzi, Waldemar M. Riley and David M. Steck.



RIGHT, Top: Battery "A" officers: Coleman (Bn. Comdr.), Lepper, Riley, Balthus, Adams, Steck, Graham. Middle: Battery "B" officers, Lindsay, Orr, Anthony, Elliott, Renzi. Bottom: Troops in the hot sun.



Bottom Row: Bunting, Hughes, Scofield, Second Row: Roof, Floyd, McNamara, Heflin, Ward, Creekmur, Garrison, Davis, Gehlmann, Akers, Top Row: Wardwell, Crum, Hedman, Mark, Baker, Sherman, Cloud, Lindsay.

# THE VARSITY CLUB

The year 1914 marked the beginning of a campus interest group known as the Varsity Club, which was organized for the purpose of further promoting interest in intercollegiate athletics. Activities carried on this year by the Club included the presentation of movies of

football games, entertainment of visiting athletic teams, and correspondence with similar organizations in other colleges and universities. The Club also enjoyed several social functions during the year, among which were the annual fall dance and spring picnic.

Officers for this year were: George Hughes, President; Lou Creekmur, Vice-President; George Davis, Treasurer; Dick Scofield, Secretary.

# THETA ALPHA PHI

The Virginia Alpha Chapter of Theta Alpha Phi, National Honorary Dramatics Fraternity, initiates students who have done work of outstanding merit in the various phases of college theater activities. The Chapter sponsors one production as its special project and the members of the fraternity are active in the year-round work of the William and Mary Theater.

Bottom Row: Thatcher, Friedman, Brose, Lee, Moe. Top Row: Seammun, Benedum, Eckert, Harper, Hunt.



The Dramatic Club elects as its members those students who have participated in the acting and producing of public and workshop plays. Varied monthly programs of theatrical interest and a spring picnic are enjoyed by the members. Officers for this year were: Fred Eckert, president; Peggy Benedum, vice-president; Frances Thatcher, secretary; and Dick Lee, treasurer.



Bottom Row: Kepner, Friedman, Seammun, Eckert, Hunt, Harper, Moe. Second Row: Thatcher, Coen, Benedum, Buckles. Third Row: Brose, Benedetti, Lee, Crow. Top Row: Hank, Crowell, MacKenzie.

# DRAMATIC CLUB



Bottom Row: Silverman, Callaway, Robinson, Buchheit, Hutcheson, Nary. Second Row: Myers, Willimon, Woodhouse, Richards, Nixon. Top Row: Grimsley, Mattox, Powell, Lindauer.

# INTER COLLEGIATE DEBATE COUNCIL

With the away-from-home schedule including debates against Tulane, University of Alabama, Vanderbilt, University of North Carolina, Wake Forest, Duke, North Carolina State, University of Virginia, Washington and Lee, George Washington, University of Pennsyl-

vania, Princeton, and Temple, the Intercollegiate Debate Council enjoyed an extremely successful season discussing nationalization of basic non-agricultural industries. Locally, in addition to sponsoring the fourth annual Marshall-Wythe Debate tournament, the Council met schools from every section of the country.

Guiding the activities of the council for the year were: Bruce M. Robinson, president; Jack Buchheit, vice-president, and Joseph Callaway, secretary.



# TAU KAPPA ALPHA

---

Tau Kappa Alpha, founded May 13, 1908, is a national forensic fraternity. Students who rank in the upper 35 percent scholastically, who have completed two years of college, and who have for two years participated creditably in the forensic program of the college may be admitted to membership.

Callawny, Robinson, Silverman, Nixon

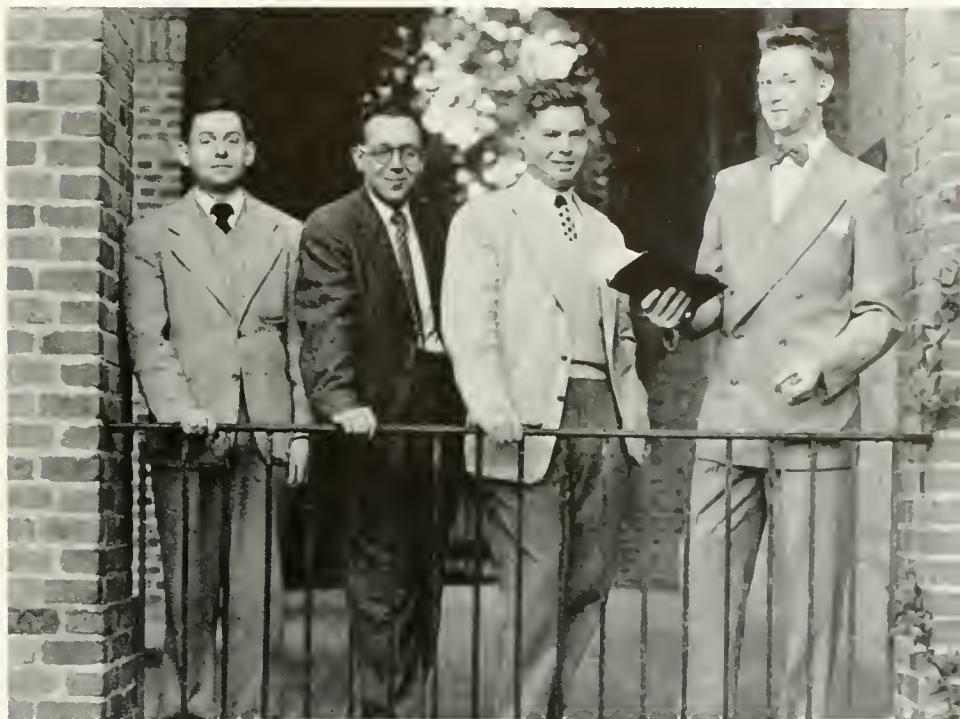

Eta Sigma Phi, National Honorary Fraternity for students of Greek and Latin, proposes to foster the study of ancient classics and of Greek and Roman culture. Officers were: Elliott Wilkins, president; Sarah S. Enos, secretary.



Bottom Row: Robinson, Litts, Wilkins, Enos, Wagner. Second Row: Jacobson, Rohlfeder, Hedman, Squires, Roberts, Brown. Top Row: Lester, Georgindes, Hendrich.

# ETA SIGMA PHI

---

---

## LE CERCLE FRANCAIS

Bottom Row: Wells, Rohman, Chandler, Rigg, White, Keller, Simonson, Swanson. Second Row: Richey, Carr, Wilsey, Lyons, Middleton, Mahaffy, Campbell, Swanson. Top Row: McCormack, Russell, Dallas, Grimsley, Moll, Smith.



The activities of the French Club are planned to promote a better understanding of the French people, language, and culture. Membership is open to anyone interested in this type of program. Nancy Rigg, Evie Carr, Shirley Lyons, and Mark McCormack were on the Executive Board this year, and Mr. Reboussin acted as faculty advisor.



Bottom Row: Weaver, Carter, Brooks, Sabu, Short, Green, Brown. Second Row: Gross, Moore, Carmody, Booth, Miller, Walker, Clark. Third Row: Swecker, Kivett, Harmon, Crumer. Top Row: Leclaux, Strum, Lee.

This year Los Quijotescos, the Spanish Club, has enjoyed and participated in many varied activities and programs. As well as being interesting, the meetings have been educational. The club was fortunate enough to have speakers from Latin America, and dance demonstrations. All of these activities helped the members to understand and appreciate our neighbors to the South.

---

## LOS QUIJOTESCOS

## STUDENT RELIGIOUS UNION —

The Student Religious Union is an inter-denominational organization of the College of William and Mary. Its members are representatives of the campus religious groups. The stimulation of religious life and the coordination of religious activities on the campus are the purposes of this group.

Bottom Row: Richmond, Oxreider, Saunders, Ross, Earhart, Second Row: Bailey, Neas, Wilkins, Top Row: Hareum, Burtord.



The Balfour-Hillel Club aims to provide the social, cultural, and religious aspects of Jewish life. Student-conducted religious services in the Wren Chapel and weekly meetings of the club are part of the club's activities.



Bottom Row: Freedman, R., Freedman, E., Cohn, Lerner, Hunft, Phillips, Gurlitz, Schreier, Second Row: Silverman, Musmann, Lehrburger, Berne, Ross, Kanter, Jacobs, Third Row: Pinsker, Bloom, Greenfield, Rothfeder, Brady, Kravis, Rothenberg, Top Row: Prostak, Herman, Guttermun, Gellis, Sussman, Jacobson.

## BALFOUR-HILLEL CLUB —

# BAPTIST STUDENT UNION

Bottom Row: Oxrieder, Walton, Canham, Fitzgerald, Reese, Allen. Second Row: Belew, Yowell, Milkey, Riggan, Lawler, Bostick, Schellenberg. Third Row: Janson, Reams, Warr, Bozarth, Batchelder, Brown, Holmann, Mason, Castle, Cooke. Fourth Row: Diking, Pulley, Gall, Erb, Morgan, Edmonds, Moore, Child, Barlow. Top Row: Husher, Brauer, Westbrook, Doll.



The Baptist Student Union is the "home away from home" for those Baptist students interested in spiritual and social development. Through weekly suppers and discussions it tries to further its aim to seek abundant Christian living through a program of leadership and study. The organization is under the able leadership of Mrs. W. P. Batchelder.



Bottom Row: Schwartz, Romney, Warfield, Guerry, Wilkins, Damaway, Burden, Hodgdon, Ellsworth, Kendrick. Second Row: Holland, Barksdale, Foussekis, Myers, Warrington, Lee, Coult, Richmond, Colby. Top Row: Zepht, Jones, DeVoe, Norfleet, Cruighill, Chase, Saunders, Robinson.

The College of William and Mary, as a state-supported institution, has no courses in religion and no chaplain. Feeling that men and women most need the guidance and care of the Church during their college years when they are undergoing important intellectual, emotional, moral, and spiritual adjustments, the Canterbury Club offers to Episcopal students and their friends a program of Worship, Study, Service, Fellowship, and Personal Counselling by the Club's Chaplain.

With these main aims in mind, the Canterbury Club attempts to bring the Christian outlook to its members. It believes in a common communion with God and with our fellow man.

# CANTERBURY CLUB

## LUTHERAN STUDENT GROUP —

Hult, Hoover, Allen, Bruland, Cooksey

The Lutheran Student Group is a small part of the national Lutheran Student Groups of America. This group holds services bi-weekly in Wren Chapel and a monthly program consisting of a supper and general discussion.



This is a distinctive club of Catholic fellowship to foster the spiritual, intellectual, and social interests of the Catholic students of the college in that order of importance, to weld them into a common union, to assist the College and its students whenever possible, and to aid by Catholic action the work of the Church.

The William and Mary Newman Club is a member of Catholic students in secular colleges throughout the world.

Ed Ward headed the group this year.



## NEWMAN CLUB —

## WESLEY FOUNDATION

Bottom Row: Hardin, Nixon, Jenkins, Hareem, Reynolds, Kirby, Mason, Titsworth. Second Row: Evans, Huang, Compton, Tulin, Mabaster, Dandridge, Evans. Third Row: Branch, Jones, Llaetes, Winton, Barritt, Earhart, Rauseur. Top Row: Knock, Dunn, Lang, Oslund, Williams, Parker.



An organization of Methodist students, the Wesley Foundation provides a program of worship, service, and fellowship in an attempt to serve the needs of all interested. The Sunday morning and evening services, with guest speakers discussing religious and current topics, provide the spiritual portion of the program, while opportunities for fun and recreation are always to be found in the Wesley lounge, at the Sunday night suppers, and at occasional socials.



Bottom Row: Crowell, Carpenter, Butts, Coyle, Thatcher, Bailey, Diehm, Davis, Wilde, Beard. Second Row: Hetzel, Heinzman, Richey, Hackler, Blair, Boyer, Williams. Third Row: Powell, Slanson, Buchheit, Noyes, Nixon, Spotts, Parker. Top Row: Harvey, Johnson, Brummer, Pluss, Jones, Williams, Davis.

The Westminster Fellowship, better known as the Supper Club, is an organization that specializes in food, fun, and fellowship. The program is carried on by four commissions: Faith and Life, Stewardship, Christian Fellowship, and Christian Outreach. Each commission specializes in a particular duty. Through weekly suppers and spiritual services, the Supper Club aims to develop Christian youth.

## WESTMINSTER FELLOWSHIP

## H<sub>2</sub>E CLUB

---

The members of the H<sub>2</sub>E Club are interested in, and participate in various sports. This club promotes interest among women students in activities offered by the Physical Education Department. The officers for the year were: Shirley Lyons, president; Teddy Nicas, vice-president; Anne Menafee, secretary; and Fern Doss, treasurer.

Front Row: Lyons, Nicas, Hamilton, DeHaven, Menafee. Back Row: Barnes, Hoover, Ramsour, Doss.



The fencing season started off with a bang this year with seven members carrying over from last year. Instead of the usual fall try-outs, they were not held until spring inasmuch as there were no fall fencing classes. In addition to spring try-outs, the Fencing Club held an open fencing tournament.

The annual alumnae meet was held on March 18th. At this time the Tri-Weapon Club of Baltimore also participated. The climax of the season was a trip to New York to fence with a prominent women's school there.



Vaughan, Potts, Blggus, Lynch, Biederman, Wayne, Sinclair, Jonscher

## FENCING CLUB

---



Black, Walsh, Grinder, Staples

## GERMAN CLUB

The German Club was organized a number of years ago for the purpose of sponsoring two semi-formal coed dances a year. Mrs. John E. Pomfret is the club's sponsor. Each girl who joins the German Club receives a membership

card which entitles her to buy the dance tickets at reduced prices, and to enjoy the privileges of the club.

The club's dances are usually in the late Fall and early spring, and are well attended.

The success of the German Club's dances depends upon each member's cooperation and contributions of ingenuity and workmanship. Nancy Black served as president this past year.



# KAPPA CHI KAPPA

Bottom Row: Carter, Grinder, Jackson, Ray. Top Row: Hurt, Gall, Wartfield, Shawer.

The purpose of Beta Chapter of Kappa Chi Kappa is service—to the college, community, and the Girl Scouts. This chapter was established at William and Mary in May 1941. Officers were: Bland Jackson, president; Dot Grinder, vice-president; Chip Ray, program chairman.



The Y.W.C.A. is a unit of the National Y.W.C.A. and membership in this organization is open to all women students who share its purposes and who are interested in its programs. A Big-Little sister program is sponsored for incoming Freshman women to help introduce them to their classmates and upperclassmen. There are monthly meetings with speakers and entertainment. Two Chapel services are conducted by this group, and picnics and dances are scheduled throughout the year. Y.W.C.A. desires a fellowship of the women students in order to promote interest in campus activities, educate through informative meetings, and sponsor worthy charities. A special effort was made this year to reorganize the group, and has been highly successful. The officers this year were: Joan Meadors, President; Ann Cleaver, Vice-President; Ann Litts, Secretary; and Lelia Harmon, Treasurer.



Harmon, Meadors, Cleaver, Litts

# THE Y. W. C. A.

# SCARAB SOCIETY

Bottom Row: Gillen, Benedum, Roseberg, Jones, McWilliams, Marshall, Crockett.  
 Second Row: Lee, Roberts, Herman, MacKenzie, Mercille, Daugherty. Third Row:  
 Passow, Brummer, Noyes, Top Row: Livingston, Sussman.



The Scarab Society is an organization which promotes interest and participation in the fine arts. Its programs include lectures, movies, exhibits and student participation projects. The officers for this year were: Winston Jones, president; Lawrence Passow, secretary; and William Roberts, treasurer.



Bottom Row: Ross, Northcott, Keimling, Wood, Stringham. Top Row: Waters,  
 Lambert, Spain, Finn, Jewell.

Chi Delta Phi, the women's honorary literary society, serves as a meeting place for the campus Jane Austins and coed Betty McDonalds. Its purpose is the encouragement of literary interest, achievement, and talent. Officers for this year were: Jeannette Keimling, President; Pat Stringham, Vice President; Virginia Northcott, Secretary; Martha Wood, Treasurer; and Dr. G. Glenwood Clark, Club Sponsor.

# CHI DELTA PHI

# HOME EC CLUB

---

The William and Mary Home Economics Club, sponsored by Miss Alma Wilkins, is affiliated with the American Home Economics Association and the Virginia State Home Economics Association. Officers for the 1949-'50 year were: Phyllis Reardon, president; Shirley Lyons, vice-president; Ruth Barnes, secretary-treasurer; and Yvonne Hickey, parliamentarian.

Bottom Row: Lyons, Reardon, Barnes, Hickey. Second Row: Stewart, Kephart, Johnson, House, Hedman, Wilkin. Top Row: MacKenzie, M. Webb, J. Webb, Woodhouse, Rigg.



The Music Club seeks to promote interest in music and all its phases. Through its varied programs, with recorded music, receptions for guest artists, and an annual concert trip, it fosters this interest. The officers for the year were: Edith White, President; Milton Perry, Vice-President; Jean Peterson, Secretary; and Holmes Bailey, Treasurer.



Bottom Row: Bailey, White, Bostick. Second Row: Kiser, Guenther, Davis, Pennell, Williams, Petersen. Third Row: Moore, Dill, Keller, Nolley, Smith. Fourth Row: Butts, Brown, Schill, Shick, Dozier. Top Row: Perry, Conner, Bell, Morser.

# MUSIC CLUB

---



Bottom Row: Mitchell, McCormack, Bartlett, Powell, Morris. Second Row: White, Shaver, Gardner, Meadors, Howard, Cecil, Johnson, Coates. Third Row: Spencer, Mitchell, Somerville, Morser, Hendrich, Petrequin. Top Row: Strong, Chase, Bott, Perry, Quiffmeyer.

# AMERICAN RED CROSS

The college unit of the American Red Cross completed a successful program during the past year. The Blood Program, headed by Larry Carter, was the outstanding project. During the year, tray mats were sent to veterans'

hospitals at Thanksgiving and Christmas; Christmas boxes were also made up and delivered. Notebooks were collected for the International Student Fund. Many hours of work were put in at Eastern State Hospital; and the National Red Cross Fund Drive in March terminated the year's activities.

The group operated under the leadership of Stevie Bartlett, President; Joan Meadors, Treasurer; and Betty Mitchell, Secretary.

## I. R. C.

The International Relations Club is interested in stimulating thought, study, and activity in the field of international relations. A series of varied programs featuring student discussion and participation was designed to this end. The officers were: Malcolm Mecartney, President; Gurth Blackwell, Vice-President; Betty Mitchell, Secretary; and Walter Raymond, Treasurer.

Bottom Row: Gross, Moore, Mitchell, Drennon, Mecartney, Blackwell, Raymond. Second Row: Marti, Reutl, Richards, Hooker, Moll, Fried, Morser. Third Row: Robinson, Wells, McCormack, Cook, Rawlings, Balthis, Anzolut. Fourth Row: Burford, Leebaux, Squires, Manall, Landen, Myers, Sanders. Top Row: Georgiudes, Prostak, Palmer, Meud, Hegeman.



The theme of this year's program of the UWF was the exploration of problems that would confront a federated world government. Projected activities involved panel discussions with professors and guest speakers, documentary films, town meetings and publication of a symposium of articles submitted by eminent specialists in sociology, history, economics and political science. Efforts were extended to start new chapters. Officers: President, Sidney Schwartz; Vice-President, Joseph Callaway; Secretary, Catherine Trask; Treasurer, Thomas Brummer.



Schwartz, Georgiudes, Trask, Spencer, Marti, Greenfield, Kaplan, Callaway, Morser

## STUDENT FEDERALISTS, INC.

---

# WYTHE LAW CLUB



The Wythe Law Club, founded in 1921, endeavors to furnish a well-rounded extra-curricular program for the students of the Department of Jurisprudence. It brings outstanding members of the Bench and Bar to address the law students, and sponsors *The William and Mary Review of Virginia Law* and an alumni newsletter. Officers are R. Harvey Chappell, Jr., Chancellor; Wallace R. Heatwole, Vice-Chancellor; Jay M. Ball, Clerk; William L. White, Reporter; and Jack M. Gulley, Bailiff.



Bottom Row: Rome, Kilbourne, Stringham, Ingle, Conwell, Page, Mupel, Miller.  
Second Row: Daugherty, Pinsker, Moll, Rome, Squires, Lechaux. Top Row: Crowell, Roblison, Hutcheson, McPeck, Sussman.

This year the Philosophy Club met once a month in the congenial atmosphere of Dr. Miller's home to hear speakers on questions of philosophical importance. After the talks there were question and answer periods that always stimulated lively and interesting discussions by members of the group.

---

# PHILOSOPHY CLUB

# PSYCHOLOGY CLUB

---

The purpose of the Psychology Club in its meetings this year has been to present programs concerned with all fields of psychology. In the spring the club sponsored its annual open house with the aid of the Psychology department. Officers were: Ralph Chinn, President; Barbara Campbell, Secretary.

Bottom Row: Wallace, Campbell, Chinn, Milkey, Holland, Dowdy. Second Row: Brauer, Grove, Masters, McCrary, Carey. Top Row: Bare, Ellis, Ames, Williams.



The Clayton-Grimes Biological Club's purpose is to broaden the interest in biological subjects. Among the year's activities were a trip to the Mariners' Museum, a Christmas party at the Shelter, an excursion through the Virginia Fisheries Laboratory, a collection expedition on the York River, a reception, a trip to Seaside State Park, and the annual Open House. Outstanding speakers lectured at most of the meetings. Officers were: W. Cole, president; M. Warfield, vice-president; J. Quick, Secretary; P. Lambert, Treasurer, and Dr. Speece, Sponsor.



Bottom Row: Brickell, Marty, Wurtfeld, Cole, Quick, Cleaver, Staples, Squires. Second Row: Ash, Davis, Wilcox, Shaw, France, Purnell, Woodhouse, Gruder, Extract, Tisdale. Top Row: Prigerson, Silverman, Vescovi, Jones, Wiseman, Solus, Gutterman, Georgiades.

# CLAYTON-GRIMES BIOLOGICAL CLUB

---

# STUDENT AFFILIATES OF THE AMERICAN CHEMICAL SOCIETY

Bottom Row: Rogers, Guy, Silverman, Gordon, Prostak, Berne. Second Row: Keil, Extract, Seiler, Sands, Armstrong, Capibianco, Hanff. Top Row: Prigerson, Hanff, Cunham, Warfield, Hoover, Vaughan, Blum, Slezak.



The "chem" club provides a common ground for those students concentrating in the field of chemistry. The bi-weekly meetings are usually student-prepared programs with occasional movies and outside speakers in the field. The two outstanding events of the year are, of course, the banquet, and the Chemistry Open House which is always well attended by the campus in general. Officers this year were: Leonard Silverman, President; Ludy Hoover, Secretary-Treasurer; two members-at-large; and Dr. Guy, Faculty advisor.



Bottom Row: Withington, Mack, Gibbs, Amen, Gilikin, Nellis. Second Row: McPhillips, Bonney, Day, Cooper, Jones. Third Row: Crockett, Carter, King, Faulkner. Top Row: Estleck, Cooke.

The Accounting Club, an honorary organization, was founded in 1938 to encourage the ideal of service and to promote the study of accounting.

Each year the club sponsors accounting programs, and, through the Virginia Society of Certified Public Accountants, an award is made to the outstanding senior accounting student.

# ACCOUNTING CLUB



# AMATEUR RADIO CLUB —

The Amateur Radio Club provides a hobby and interest group for student radio enthusiasts, and attempts to stimulate interest in "ham" radio. As a service to students and faculty members it transmits radio messages gratis, throughout the United States. The group was headed this year by George Thurston, President; and Larry Blum, Secretary-Treasurer.

Bottom Row: Blum, Thurston, Silverman. Second Row: Widker, Eissenberg, Alderfer, Gellis. Top Row: Hall, Morser, Hoffman.



The Pre-med club is composed of those students taking pre-med, pre-dental, or pre-veterinary courses. The meetings consist chiefly of outside speakers in the various professions. Field trips to hospitals and medical schools were a part of this year's activities. Officers were: Leonard Silverman, President; Clinton Kaufman, Vice-President; Ludy Hoover, Secretary-Treasurer; with Dr. Ash and Dr. Keppel serving as faculty advisors.



Bottom Row: Walter, Keppel, Kauffman, Silverman, Hoover, Vescovi, Wartfeld. Second Row: Marti, Bausone, Extrnet, Quick, Crandell, Hurt, Greenfield. Third Row: Rosencraus, Kunter, Pinsker, Jones, Stearns. Top Row: Gurlitz, Rosegart, Fulcher, McNally.

# PRE-MEDICAL CLUB —



# T H E B A C K D R O P C L U B

The Backdrop Club, producers of the annual student-written, directed, and acted musical, was first organized in the Spring of 1938 when three industrious, theatre-minded students got together and decided to put on a show. Since that time the Varsity Show has grown in popularity, until now the Backdrop Club is the largest and perhaps the most active organization on campus. Its Varsity Show has been filling Phi Beta Kappa auditorium to capacity at every performance. We are always amazed that

a large and heterogenous bunch of over-worked and ultimately exhausted students can pull such a number of diverse elements together into a coherent pattern.

Disbanded during the war, the Club had little trouble re-establishing itself on campus with its 1947 production of *THE HEAT'S ON*. This was followed in '48 by *TAKE YOUR TIME* and last year by *CARRY ME BACK*, a production with the most exciting music, the largest cast, and most unique script heretofore in Backdrop Club history. The show proved not only a hit here in Williamsburg, where it played three nights to packed houses, but was produced in Richmond as well.

This year once again, the Club has outdone all its predecessors. Added to the three campus performances and the showing in Richmond's

WRVA theatre, was a half-hour television broadcast of the highlights of the show. The scripters, Glenn Garrison and Bruce Crowell, with Bill Harper, called for elaborate and fantastic scenery designed by Blair MacKenzie. MacKenzie was the technical director of the show as well. The entire production was directed by Harper, a standby from former shows. The music, once again published by Broadcast Music Inc., was ably handled by Dick Hutcheson and Marty Herman, while Garrison and Crowell wrote the lyrics. The Choreography was originated and directed by Bob Smith. The publicity, ticket sales, out-of-town arrangements, etc., were under the direction of Tommy Brummer, the Club's business manager.

"Picture any old stage, clutter it with four or five dozen humans, talking, shouting, gesticulating, dancing, singing, interfering, hammering, painting, sewing, blowing loudly on various instruments, pounding on drums and each other, blinking lights, pulling curtains, hanging scenery, moving props, listening to Harper's directions, sleeping at odd moments here and there, memorizing parts—well, there you have it. And yet, out of chaos a unified whole suddenly emerges much to everyone's surprise, blinks at the first night audience, and another Varsity Show is born."



Right, Top: Officers: Chinn, Brummer, Harper, Noyes, Middle: Technical Directors: Smith, Harper, MacKenzie, Bottom: Authors and Composers: Crowell, Herman, Hutcheson, Garrison.



Front Row: Slaughter, Brown, Garrison, Coleman, Anthony, Graham. Back Row: Carpenter, Miller, Lepper, Roberts, Burl, Steek, Lindsay, Page.

# SCABBARD AND BLADE

The National Society of Scabbard and Blade is an honorary military organization represented on one hundred college campuses throughout the nation. Membership in the society is drawn from outstanding members of the college's ROTC unit and officers of the various components of the Armed Forces.

Dedicated to the furtherance of military

education and national preparedness, the group this year through several efforts endeavored to maintain student interest in the ROTC, as well as in military affairs of the nation.

This is the first appearance of Company K, Eighth Regiment, as the local chapter is designated, having been organized for only one year. It is hoped that in coming years it will increase in size and enthusiasm.

Edward D. Brown, Jr. was the unit's captain. Other officers included Otis Lee Garrison, first lieutenant; Archer P. Coleman, second lieutenant and James C. Anthony as first sergeant. Lieutenant Colonel Roger M. Page was the faculty advisor.



According to comment from villagers who have seen the William and Mary Band organize and split many times, the 1949 football season occasioned its greatest year.

We have this year, we believe for the first time, initiated an organizational spirit, nourished it with a load of common experiences and good times and watched it carry us on to greatly appreciated performances. That was our goal.

It was a lot of work sometimes, especially during the first three weeks. At times it looked as though the whole project would bog down. After our initial appearance at the V.P.I. game, however, the old adage about a good band at William and Mary being wishful thinking sneaked out the back way.

We're not the kind of organization that dotes on sentiment. But being concerned with "putting on a show for the folks" we have inherited something of the showman's fondness for good memories. Not many of us will forget the Wake Forest trip, when we really got

# W I L L I A M A N D M A R Y B A N D

to know each other, party-wise and otherwise; the West Point parade through the woods; the near rain-out in Richmond, or the march up the Sunken Gardens after the disappointing Carolina game.

One of the main reasons for a happy outlook regarding next year's band was the traveling we were able to do, however limited it may have been. We got around somewhat this year and were able to compare our band with others, gather ideas and dream of at least as good a band next year.

Wait and see!

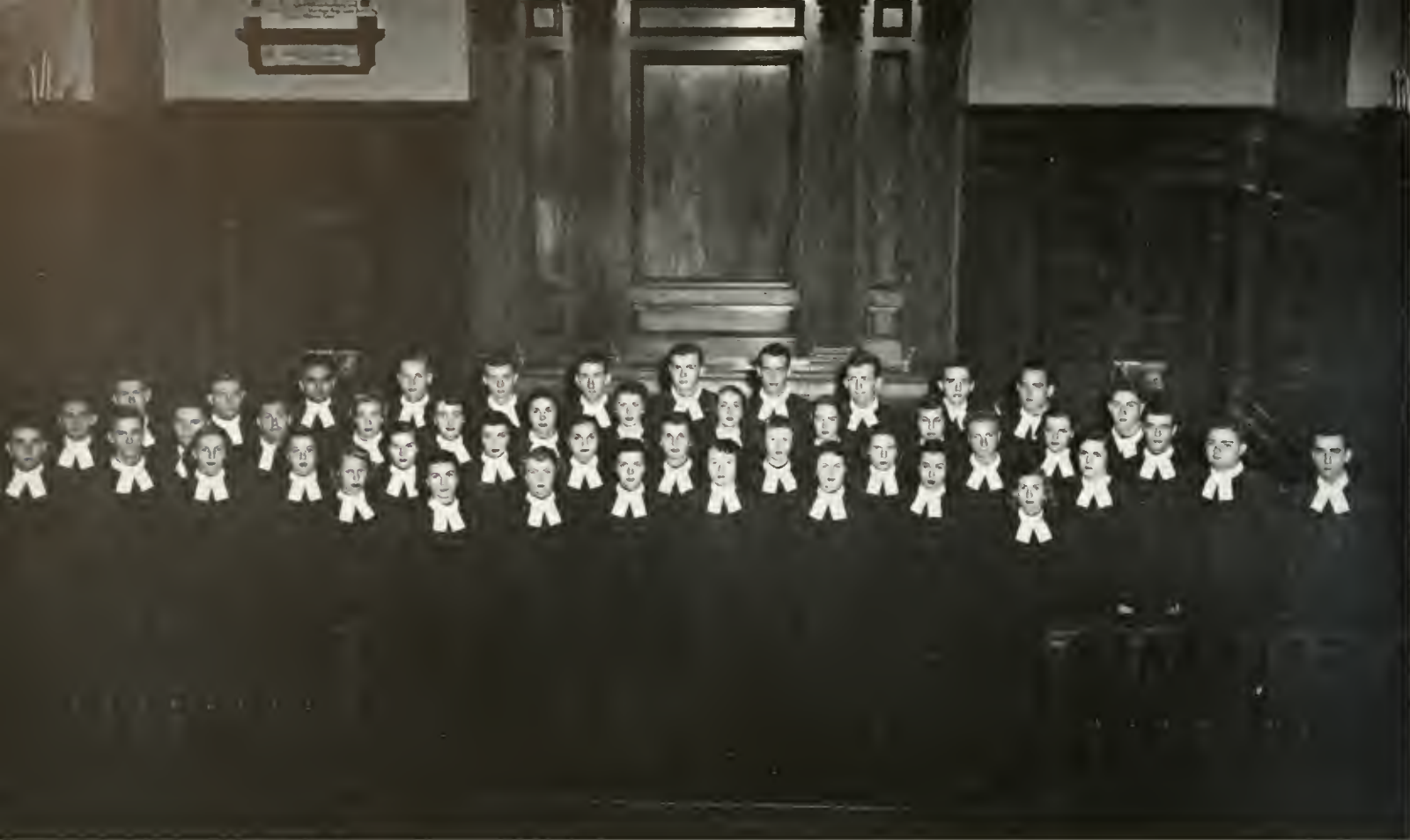

# W I L L I A M A N D M A R Y C H O I R

When Warren Sprouse was confronted with the task of directing the William and Mary Choir this year, he had a real job on his hands. For this group had become one of the finest

choirs in any college in the country, and to maintain its excellent reputation was not to be easy for a young man in his first year at such work. But the Choir is still the excellent group it has been in the past few years. Climaxing its year were the Christmas concert in conjunction with the Chorus, and the annual Spring concert and wide tour following. Its nation-wide popularity spreading even further, this group and its youthful leader must be congratulated on a season of unsurpassed singing.



The Chorus means different things to different people here at William and Mary. To its hundred-odd members it means hard work and satisfaction with a great deal of enjoyment in the bargain; to the campus it means music that is always enjoyed. For this is the starting point for future members of the Choir, and from its ranks come the star soloists you will be hearing in the next few years. Under the able direction of its new leader, Warren Sprouse, the Chorus has sung in numerous Wednesday night chapel services, and participated in two excellent

# W I L L I A M A N D M A R Y C H O R U S

Christmas concerts, as well as the Spring concert. The enthusiasm of its members is carried over into the music they sing, and the group's performance mirrors the success Warren has had in his first year at the helm.



# ATHLETICS





# T H E I N D I A N S

Football season rolled around early in 1949 for the Big Green Indians of the College of William and Mary. With the presence of new teams such as the University of Houston, the University of Pittsburgh, and Michigan State College on the schedule, the season promised to be a good one for the team and the fans as well.

After the first win over the University of Houston, which had a team that was reputed to be an up-and-coming power in the Southwestern Conference, it was apparent that Coach Rube McCray was heading for a good seasonal record. Back on the squad were many experienced veterans of gridiron battles under the green and silver. Stellar performers comprised the first team. Such stalwarts as Jack "The Flying" Cloud, big Lou Creekmur, and Joseph "Buddy" Lex graced the team, along with other men who had performed and made bids for football fame and honors.

Bruising battles followed one another for the most part of the season, and the team hit a slight slump. Then, against weaker Richmond University Spiders at their Homecoming, the Green started to roll along Victory Trail once more. Through the remainder of the season the Indians played fine football, although they dropped a heart-rending contest to the University of North Carolina Tarheels in bulging Cary Stadium, the record of the season was saved.

The University of Arkansas fell in defeat before the rampaging Indians, as did North Carolina State. The Indian-Wolfpack game produced the finale to the William and Mary home game schedule and was a fitting climax to the football careers of nine varsity men.

Many of the seniors who were playing their last games in William and Mary football uniforms provided the crowd with displays of football know-how that they had learned and

executed under the tutelage of Coach McCray. Buddy Lex passed all over the field to Vito Ragazzo, who will make strong bids for All-America selections this year. The Lex-to-Ragazzo combination turned out to be one of the outstanding offensive duos throughout the entire season. Lex connected with touch-down passes to Ragazzo for the most profitable scoring machinery of the offensive attack.

Younger backfield men gained their shares of the glory through the season. They proved themselves proficient to the tasks of running the William and Mary team. To be sure, the experience gained by these men who came up from the freshman ranks will prove to be very useful and necessary in the seasons to come.

Although the backfield of the Indian team gained many honors through the season, it cannot be denied that their glory was in part made possible because of the fine line play produced by men who were big and experienced gridders. The Indian line was one of the best in the team's history. It was as heavy and as fast as any in the Southern Conference. The aggressiveness exhibited by the huge men in the line proved effective for the use of the single-wing formation that Coach Rube McCray employed.

In post-season bowl contests William and Mary was well represented by four seniors. Buddy Lex, George Hughes and Lou Creekmur played in the Blue-Gray classic in Montgomery, Alabama. They turned in their usual good performances. Jack Cloud played in a later game—the Senior Bowl game at Jacksonville, Florida. The "Chief" played a fine defensive game.

Looking back over the season, one can see that the William and Mary Indians carried their colors onto the gridiron well and exhibited the fine competitive spirit that characterizes the sport.





Henderson, Hogsbire, Jones, Hall, Boyd, Roche, Pierce, Green, Parker, Hines, Anderson.

# C H E E R L E A D E R S

William and Mary's twelve-member cheering squad led the student rooting sections through turbulent football and basketball seasons during the year. Their best accomplish-

ment was undoubtedly the pep and spirit they stirred up at the North Carolina pep rally at Jockey Corner and in the stands during the game.

Sue Hines and Shirley Green, ranking members of the squad, accompanied the team to East Lansing, Michigan, for the Big Green-Michigan State game in October.

Bruce Henderson, Roy Anderson, Dave Wakefield, Bob Boyd, Bob Parker, and Becky Roche joined the squad at the beginning of the football season. The squad will lose Sue Hines and Shirley Green at graduation.

Ed Pierce was the head cheerleader of this year's squad.



Bottom row: Hefflin, Lex, Floyd, McDowell, Davis, O'Pella, Cloud, Hughes, Creekmur, C. Davis. Second row: Gehlmann, McNamara, Martin, Finn, Kremer, Place, Lupo, Mark, Baber, Goodlow, Kirk, Lewis, Howren, Yeweic, Hilling, Burke. Top row: Reeves, Hickman, Lubs, Stevens, Smith, Meridith, Megale, Ragazzo, Witt, Wilson, Bates, Filer, Gonier, Weber, Zupko, Fones, Magdziak.



R. N. "Rube" McCray, Head Coach and Athletic Director



The regular coaching staff of Rube McCray's Indians was enlarged by the addition of three former William and Mary players. Lou Hoitsma and Harry Caughron, co-captains of the 1948 Big Green team, and Tom Mikula, blocking back of the 1947 squad, all returned to their alma mater to coach.

Eric Tipton, backfield coach; Tom Powers, line coach; Al Vandeweghe, end coach; and Barney Wilson, assistant coach, all turned in their usual exemplary performances in assisting Rube McCray with the Redmen.

The great improvement of the team's numerous sophomore players throughout the course of the season

## THE COACHING STAFF

was further testimony of the excellent jobs these coaches did.





# P E P R A L L I E S

This was a year of bigger and better pep rallies and bonfire-gatherings at the Reservation. Head-cheerleader Ed Pierce and his helpers, many garnered from the new Freshman class, hustled for the first big pep rally preceding the University of Richmond game. Jim Anthony and the band joined in with Sam Banks and John Dayton to promote a radio program of the rally from the auditorium of Phi Beta. Our pep rally was broadcast to the students on the Richmond campus, and in turn, their rally was aired to the William and Mary campus. Cheers and band numbers, with speeches of traditional challenge rounded out the program—the first of its kind—which will in future years become a popular pre-game institution.

The pep rally before the North Carolina game proved to be the largest of the year. It enjoyed much spirit on the part of the student body on college corner. The band performed, and the usual pep talks and cheering succeeded in putting the students in a high spirit which was carried into the stands for the game on Saturday. Much credit should go to all concerned with making these honored campus activities possible.



The William and Mary Indians opened their 19-19 football season by squeezing out a tough 14-13 victory over the Houston Cougars. Two short bucks by Cloud brought the touchdowns, and Buddy Lex added both extra points. Alan Neveux's passing and Jack Golden's running almost embarrassed the Indians in the second half, when the Cougars put on a two-touchdown rally that fell a point short of a tie.

A trip to Pittsburgh ended in defeat for the Redmen as the Panthers combined an Indian fumble in the first period and a sustained drive of sixty-eight yards to score a 13-7 win. The only William and Mary score came on a Lex to Ragazzo pass.

The Indians returned to Cary Field to humble two state opponents, V.P.I. and V.M.I., on successive Saturdays by 39-13 and 54-6 scores. The Lex to Ragazzo passing duo clicked for three touchdowns in the two games, two against the Techmen.

scored first, but the Indians held a first-quarter lead of 14-7. For the rest of the game, however, it was all Wake Forest. Ragazzo gathered in three scoring passes, running his season total up to eight.

In Richmond the Indians trimmed the Spiders handily by a 3-1-0 margin. Buddy Lex tossed to Vito Ragazzo for three scores as the lanky junior passed the old national record of nine scoring catches in a season and set a new mark of eleven.

The next week the Green Team played inspired football though dropping a 20-14 decision to the North Carolina Tarheels.

With a week's rest the Tribe traveled to Arkansas for a 20-0 win over the Razorbacks. After a bruising, scoreless first half in which the Indian line made two great goal-line stands, the Indians marched 77 yards to a late third-period score, Ragazzo taking another Lex scoring pass. Two Arkansas fumbles deep in their



## THE ROUNDUP

Weber carries while Mark takes out VMI tackler.

A trip to East Lansing, Michigan, proved disastrous as the Michigan State Spartans scored early and late for a 42-13 drubbing. A three-touchdown first-quarter splurge and two more scores late in the fourth period turned the game into a rout. Buddy Lex tossed for both Indian scores, one to George Heflin and one to Vito Ragazzo, his fifth scoring catch of the year.

The following week, the Big Green, in their worst game of the year, took a 55-28 beating at the hands of the Demon Deacons of Wake Forest. The Deacons

own territory gave the McCraymen their remaining scores, Cloud plunging over for both.

For the fourth successive Saturday Rube McCray's team turned in an excellent performance, the last time beating a good North Carolina State team 33-7. Buddy Lex passed for three touchdowns, two to Ragazzo and one to George Heflin. Dickie Lewis scored the fourth touchdown on an end run, after his passes to Cloud had set up the play. Paul Yewcic passed to Heflin for the final score.

# WILLIAM AND MARY, 14; NORTH CAROLINA, 20

The William and Mary Indians met the Tarheels of North Carolina in Cary Stadium for the last game of the series between the two rivals. A capacity crowd saw Lex pass to Ragazzo for a touchdown in the first quarter for the initial score. The point-after-touchdown was made, and the hard-fought first half ended with the Big Green out in front by that lone seven points.

Quickly in the third quarter a William and Mary fumble proved costly, because the Tarheels recovered and scored soon after on a "Choo-Choo" Justice pass. A good conversion knotted the score at seven-seven.

Minutes later, Justice took a Lex punt and exhibited real All-American running for seventy-two yards and another score. The conversion was missed and the Carolinians led the Tribe by six points.

Coming back with fine football tactics in the fourth quarter, Lex passed to Magdziak for a second William

and Mary score. The crowd waited breathlessly as Lex's conversion went up and through the uprights. Jubilation broke forth as the Green went ahead by that one point, with only a few minutes before the final whistle.

However, the Tarheels rolled again. Passes to Weiner clicked, and the big end snared one for a heart-break-



VITO RAGAZZO

## BEST EFFORT

ing touchdown that proved to be the clincher. The point was good and the score stood at twenty to fourteen, with less than three minutes left.

The Indians came back with fine spirit and determination; but before the scoring machine could move, the great ball game was over. Because the game was great, it was chosen Game-of-the-Year.





CLOUD



DAVIS, G.



McDOWELL



FLOYD

A void that will be hard to fill up has opened in the team roster with the loss of these nine players. All stellar performers, a few of them recipients of many of football's mythical honors, the Tribe will long remember the contribution they have made to William and Mary's football reputation both in Southern Conference and out-of-conference play.

Jack Cloud, Buddy Lex, and Lou Creekmur have made enviable reputations for themselves in the sport. But the school will not soon forget the outstanding,

unsung contributions of Frank O'Pella, Sonny Davis, George Hughes, and Ralph Floyd.

The Tribe will have to go far to exceed the performances made by these players.

HUGHES  
O'PELLA



# LAST LOOK



"Rube" McCray and co-captains  
Cloud and Hughes

DAVIS, C.

LEX

CREEKMUR





# FRESHMAN FOOTBALL

A fine freshman football squad helped to make Lou Hoitsma's debut as a coach a success. The Papooses of William and Mary played five games and came through with three wins, one loss and one tie.

The young Indians opened their schedule with a 19-0 victory over the Georgetown University freshmen. Then followed a 6-6 draw with a very good Navy Plebe squad at Annapolis. The Papooses travelled to Durham, North Carolina, and though they led the young Dukes 2-0 at half time, the Little Blue Devils, a great team, scored two touchdowns in the last half to win 13-2.

The Little Green then defeated a favored Wake Forest team at Cary Field by a count of 13-0. The William and Mary team scored the first time they got their hands on the ball and then again in the last quarter. At the Peanut Bowl in Suffolk, the Papooses could tally only 13 points in the first half against Richmond's Baby Spiders, but scored five times in the second half to record a 47-0 triumph and gain revenge for a tie that an underdog Richmond freshman team had gained in the 1948 Peanut Bowl game.

The modest Hoitsma leaves the credit of the team's

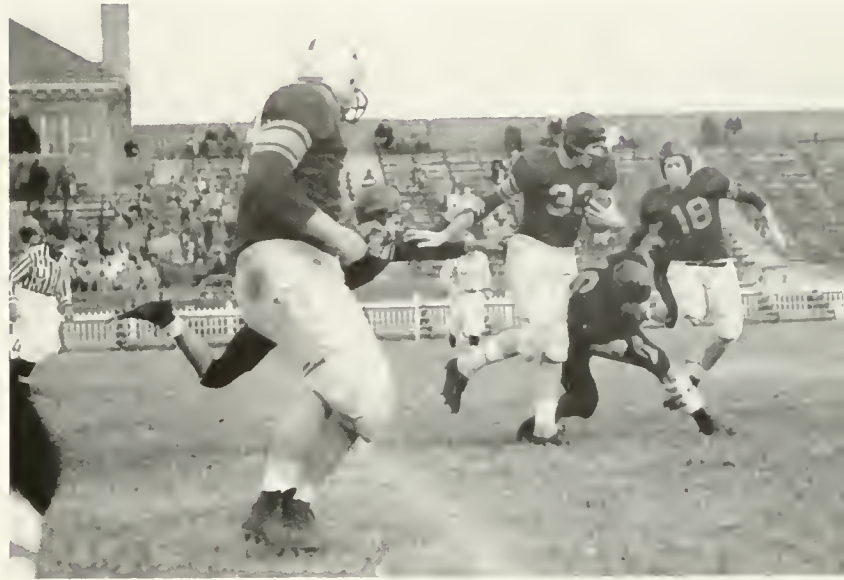

John Connors gaining ground against Wake Forest

success to the excellent spirit, hard work and all-round ability of his squad. Much credit must go to the assistant coaches Henry Blanc and Jim Brakefield, who came here from Center College, Kentucky.

The 1949 freshmen were big, rugged and fast and should provide excellent rebuilding material for next year's varsity squad, which graduates nine key men.

Bottom Row: Garrison, Krog, Lewis, Johns, Flanagan, Maddox, Cardaci, Swartz, Connors, Poms, Mioduszewski, Suthers. Second Row: Cultvaro, Hornsby, Cowling, B. Davis, Wren, Larson, Clements, Krenncheek, Layne, Shatynski, Basketl, Connors, Aldiero, Kovnevich. Top Row: Coach Lou Hoitsma, Cruckett, Mumfield, Mitchell, Sutilla, McCann, Sica, Novak, Vujevich, Johnson, Works, Jeffrey, Brakefield.





Bottom Row: Bunting, Payne, Giermak, Ozenberger, Akers, Middle Row: Downing, Hord, Renfro, Benjamin, Siegert, Lewis, Conch Wilson, Top Row: Allen, Broadus, Forrest, Butler, McMillan, Manager Huller.

# 1 9 5 0 B A S



CHET GIEMAK

William and Mary's Chet Giermak and Company ran through its schedule for the season in expected form—form that saw the Indians clinch the State championship and go to the semi-finals in the Southern Conference Tournament.

The great pivot man of the Indian team continued making his mark in basketball at William and Mary. Chet poured through the hoops more than 500 points for the season, for an average of about twenty-one points a game—a good average in any man's league.

Next in the point-scoring parade was Ed "Fireball" McMillan—as good a guard as the William and Mary fans have seen in many a moon. This is to take nothing away from the other stellar guard, Jere Bunting. Jere has been a regular for several years now, and he has proved his worth many times over. His ball handling with the Fireball is noted throughout the Old Dominion. The two play-makers added spark and class to the club.

Bob Benjamin and John Renfro held down the forward posts, rounding out a good all-round team of ball-handlers and gunners at the hoops. Bob Benjamin turned in stellar perform-

ances throughout the season in the defensive capacity. He was usually assigned the oppositions' high scorers and did fine work in holding them to minimum scoring. John Renfro came to be noted for his tremendous drive. "Blind John" turned in some spectacular ball playing at times during the season.

Bitsy Lewis came off the bench, almost for good this season. His ball-hawking and defensive abilities under the backboards kept him often in action. Many of the other reserves gave good accounts of themselves during the season when asked to do so.

The Indians rolled on through their schedule, beating state and conference teams. Virginia Tech was whipped here, but only after a tough battle all night. Later in the season, the Gobblers gained revenge by beating the Indians in Blacksburg.

Richmond, George Washington, VMI, Washington and Lee and others in the state were met and defeated. The Indians travelled to Seton Hall and Siena over the Christmas holidays. The road trip proved to be a disappointing one, as the Big Green lost to Siena 57-50, but whip-

ped Seton Hall badly. The Indians also lost to Akron University and John Carroll. The record for the entire road trip was two wins and three losses.

William and Mary secured a berth in the Southern Conference Tournament held at the Duke stadium in Durham. The Indians engaged North Carolina in the first round and downed them without a great deal of difficulty. In the second round, the semi-finals, the Indians met Duke University. The William and Mary cagers made a rather miserable showing all evening, and lost to a team which should have been the breather that would have pushed the Indians into the finals with North Carolina State. State romped over Duke the next day in the finals to win another Southern Conference Championship.

Finishing-up the season, the Indians again traveled to Norfolk and met the Cavaliers from the University of Virginia. By beating them 76-58, the William and Mary men gained supremacy in the state. If the Indians had lost, the honors would have gone to the Gobblers of Virginia Tech, a team which beat W&M dur-

# K E T B A L L

## A

### SUMMARY

ped Seton Hall badly. The Indians also lost to Akron University and John Carroll. The record for the entire road trip was two wins and three losses.

The Indians engaged Maryland, Bowling Green, Quantico, North Carolina, North Carolina State, Wake Forest, and the University of Virginia cagers, among others. One of the thrillers of the season came when the Indians beat the North Carolina State Wolfpack powerhouse—Sam Ranzino and Dick Dickey, Inc., in packed Municipal Stadium in Norfolk. The game was a real scuffle all the way, and the Indians gained a superlative victory.

Late in the season, the William and Mary hoopsters lost a tough decision to North Carolina in Williamsburg. Good rebound work by Nemo Nearman of North Carolina and deadly accuracy of shooting by Hugo Kappler, a member of last year's Southern Conference tourney team, proved to be too much for the off-night Indians.



ing the season, and which hazarded all opposition throughout the season. Tech had the misfortune of being paired with the Wolfpack in the first round of the Southern Conference Tournament.

By beating Virginia in the finale of the regular season, William and Mary gained a berth in the Invitational tournament held in Cincinnati. Also in the tournament were Xavier, Cincinnati and Morris-Harvey. Morris-Harvey's high-scoring King was paired against William and Mary's Chet Giermak, playing his last basketball in a Big Green uniform.



JERE BUNTING



BITSY LEWIS



BOB BENJAMIN

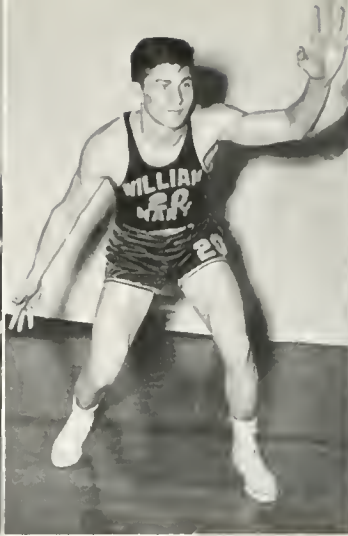

ED McMILLAN



JOHN RENFRO

# VARSITY BASKETBALL

The Indian varsity hoopsters of 1949-50, coached by Barney Wilson and Tip Downing, were strong, with the influx of new material in John Renfro, Jack Hord, and Fred Allen, the return of regulars, and the usual rise of men from the bench to active duty. Chet Giernak was holding down the pivot spot for the Indians for his year and making his bid for basketball fame in the state, conference and nation. He consistently scored for our cause with his undefiable hook shots. Guards Jere Bunting and "Fireball" McMillan quickly developed into the ball-handling combo that they had worked to perfection in the past year.

Forwards Bob Benjamin and Renfro added height and drive respectively to the squad. Bitsy Lewis conducted a personal battle with Renfro through the season for the starting position. Dick Forrest replaced Giernak at the pivot and gave the fans a glimmer of hope as to who will fill the shoes of Chet after this season. With a bit more experience behind him, "Barrel" Forrest might possibly live up to those expectations. Chester will be missed greatly, as will the great little play-maker, Bunting, when they both graduate this June.



COACHES WILSON and DOWNING

Jumping against the Wolfpack



Nonononono . . . NO!



The little Indian cagers, under the instruction of Coach Osborne, finished up a long, hard schedule with a little better than fifty-fifty average for the season of nineteen forty-nine—fifty. The team played upwards of twenty-three games, most of them with service teams in the near vicinity of the college.

Much talent was to be found on the frosh squad this year. Many of the men had been chosen from basketball areas of the country. They will be welcome additions to the varsity next year. The boys received much experience in playing difficult teams who had many veterans of basketball campaigns. Most of the competition was against service teams. Those teams had servicemen who had played on college varsities before entering the service. This tough competition is the answer to the problem of the fifty-fifty average.

One of the best games the Papooses played was against the North Carolina State freshmen. The young Indians lost by only fifteen points to a team that beat its varsity twice before the season began. The Wolf-pack later went on to another Southern Conference championship. It seems quite evident that the Indian frosh played a good game of basketball that night.

The freshmen played the freshmen from the University of Richmond twice and split with them. The Apprentice School of Newport News also was played



during the season. Out of the three games played with them, the Indian frosh won two and lost the other.

The remainder of the schedule, except the loss to the Virginia freshmen in the last game of the season, was played for the most part against various service teams. The quintet from Fort Eustis was engaged, as were several naval teams from Norfolk. In these contests the Indian frosh held their own, winning and losing in balance.

In all, the season for the Indian freshmen basketballers was a good one. Much experience was gained, and this experience is almost certain to pay off in the coming few years, when the varsity men will be graduating.

# FRESHMAN BASKETBALL

Bottom Row: Moughamian, Billing, Dalton, Aubin, Markos, Middle Row: Manager Green, McCallen, Lazarus, Freeman, Hayden, Coach Osborne, Top Row: Chambers, Hawkins, Clark, Dierhol.



Coach Howard Smith's baseball squad faced another tough season in nineteen-fifty because of the loss of many of the capable and experienced men of last year's team. Many of them are back, but also, just as many have left. Among those who were most missed were Tommy Korczowski and Harry Robison. These two men were the biggest men at the plate for the Tribe last year, and their lusty bats were greatly remembered and longed for. They are both starting up the ladder of professional baseball.

Coach Smith did not find a completely bleak picture when his men reported to him at the beginning of the season. Many men who have had several years of experience in Indian uniforms returned. "Hi" Wardwell re-

turned to share his part of the pitching duties. Practically an entire infield returned. Jim Onove, Paul Webb, and Bob Ward made strong bids for first-team positions.

Other men who have swung the hickory for William and Mary returned to the ranks again. Bud Grady, Olaf Hedman, Harry Hilling, and many others rejoined the squad. Their abilities and experience were all thrown into the melting-pot to make a well-balanced, powerful club. Coach Smith needed much patience and fortitude to build the 1949-50 Indian team. However, he fielded a club that was as good as any that was present in the conference.

Last year's record of sixteen wins and eight losses was brought under fire by the Indians. Coach Smith and his charges fought their way to the top in baseball throughout the state, and represented themselves and their school well in out-of-state, conference and non-conference play. They exhibited the true spirit of the game: playing and promoting a great sport under organized rules and regulations, in competition with other men; all striving for the honor of their schools.

Whether in victory or in defeat the William and Mary Indian baseball club played good ball. Much of



COACH SMITH

## BASEBALL



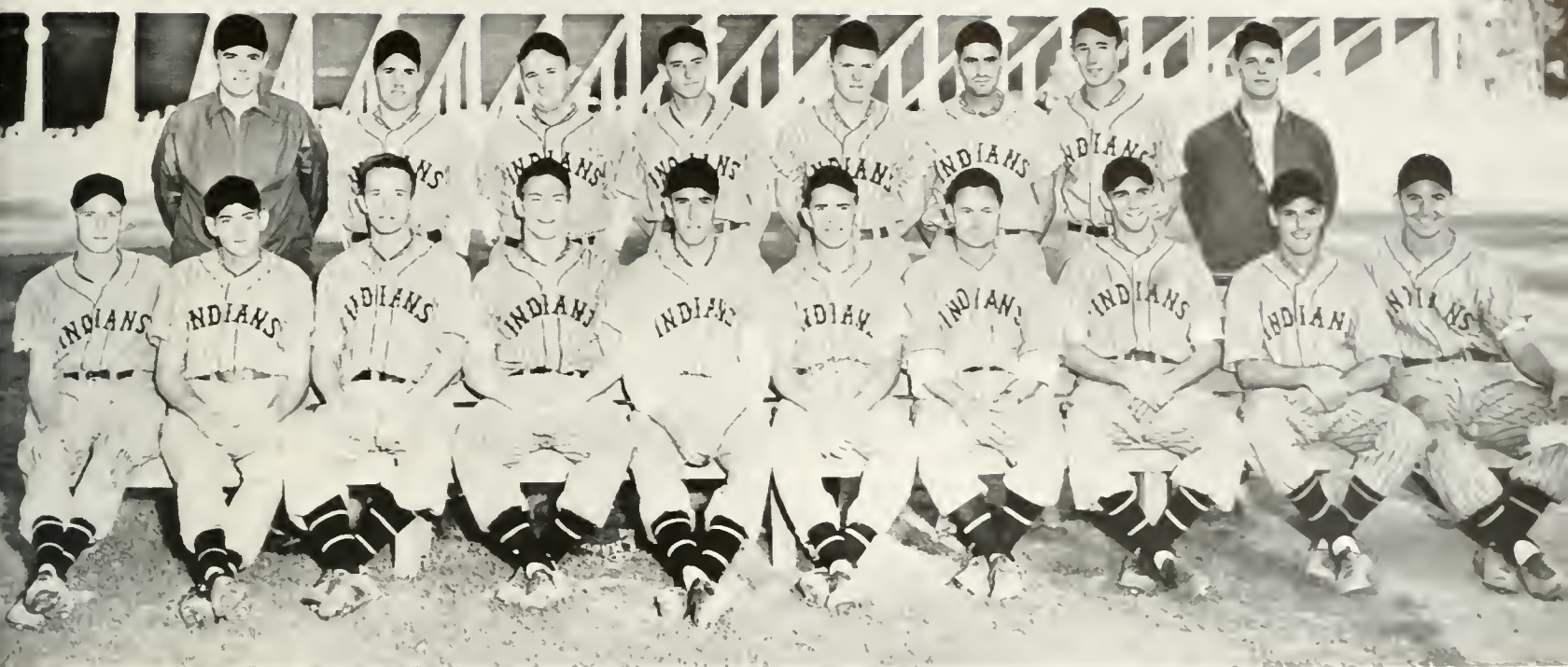

Bottom Row: Spencer, Robison, Hedman, Robinson, Stewart, Korezowski, Coach Rogers, Webb, Ward, Magdziak, Top Row: Manager Mumford, Mallory, Stone, H. Robertson, Hilling, Onove, Watts, Manager Kilgore.

this should be attributed to the fine coaching of Howard Smith. Coach Smith handled the team in the head-coaching spot for the first time. Fresh from duties as swimming coach and intramural director, he took over the team, which seems to have been in a sort of transitional stage because of graduations and shifts in coaching staffs, and with hard work and confidence, made it into a ball club that really had the "click" in it. Much credit, therefore, should be due to Coach Smith. It is hoped that he will remain in the capacity of head coach since he has taken over the job and succeeded in getting the team into good form.

Credit should go to all those men who gave up free time and other pleasures to work and train for the team. They deserve much praise for having worked so well under their coach in developing into a first-division team. All the men who made the first nine, and more so, the ones who came in as freshmen and from the ranks of last year, deserve high tribute.





GARNER ANTHONY



TOMMY BOYS



JACK HOGAN

"How much longer will it continue?" This question has been asked time after time about the 1949-50 William and Mary net team, which this year will be defending the longest winning streak ever recorded in intercollegiate athletics--74 consecutive wins. Tennis coach Sharvey Umbeck, who helped the team break the standing inter-collegiate record and then set the new one, is gone. In his place is a man who should prove to be just as competent in his job of building on the string of wins. He is Bren Macken, former William and Mary tennis ace and Canadian Davis Cupper.

Coach Macken will find it a bit tough building a team that can successfully beat off defeat from such powerful teams as Cornell, Miami and North Carolina.

Other tough teams will make the season shaky for the Indian netters. Among them are Michigan State, Princeton, Duke and Virginia. All in all, the schedule consists of fourteen matches, with very few of them being actual breathers.

Many of the stalwart racket swingers of last year and the year before have left the William and Mary tennis ranks. Fred Kovaleski, last year's number one man, has gone, along with Jim Macken, Dick Randall and others. Coach Macken will have to build a team of

# T E N N I S

Woods, Anthony, Atwater, Chemault, Burnes, Boys, Macken

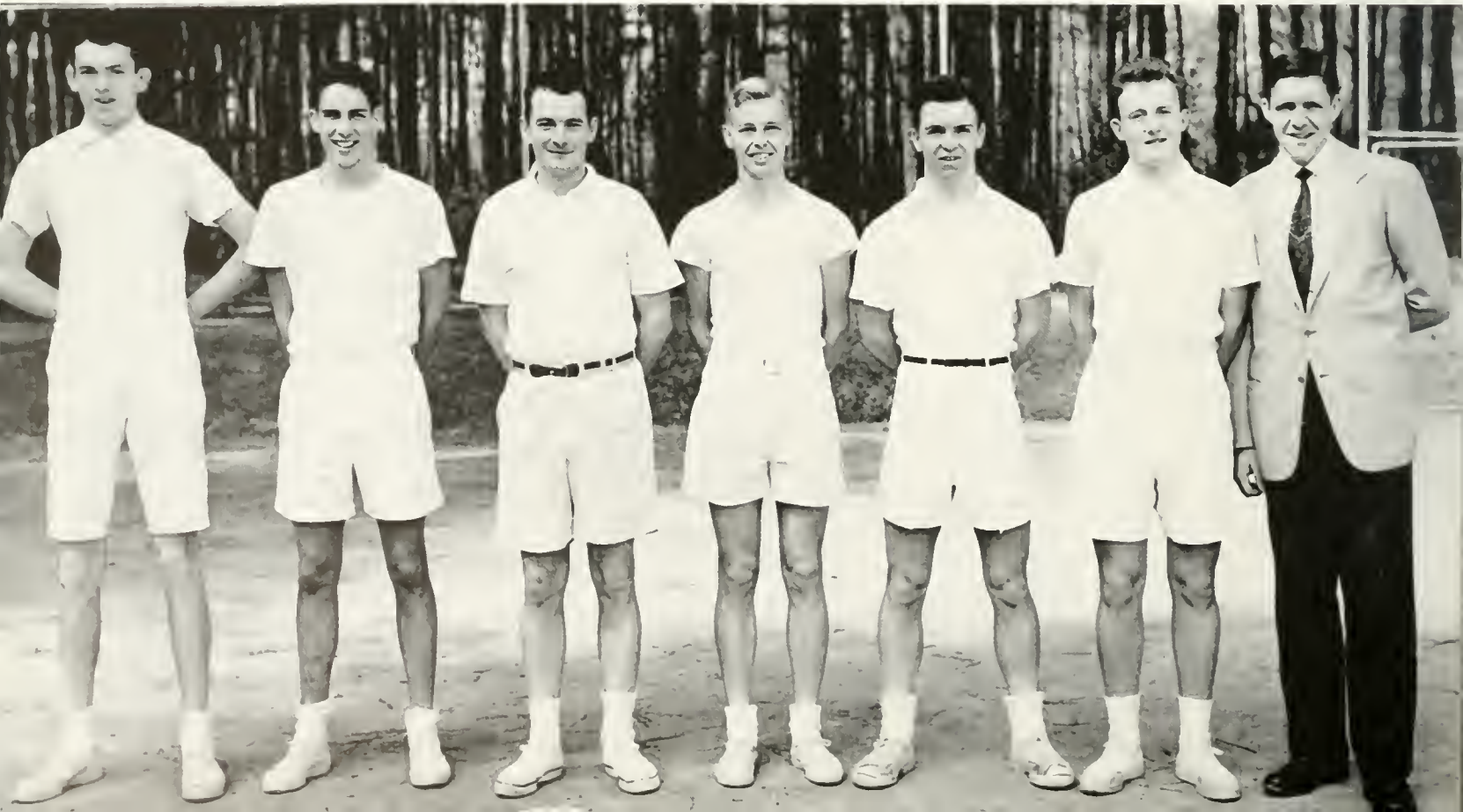



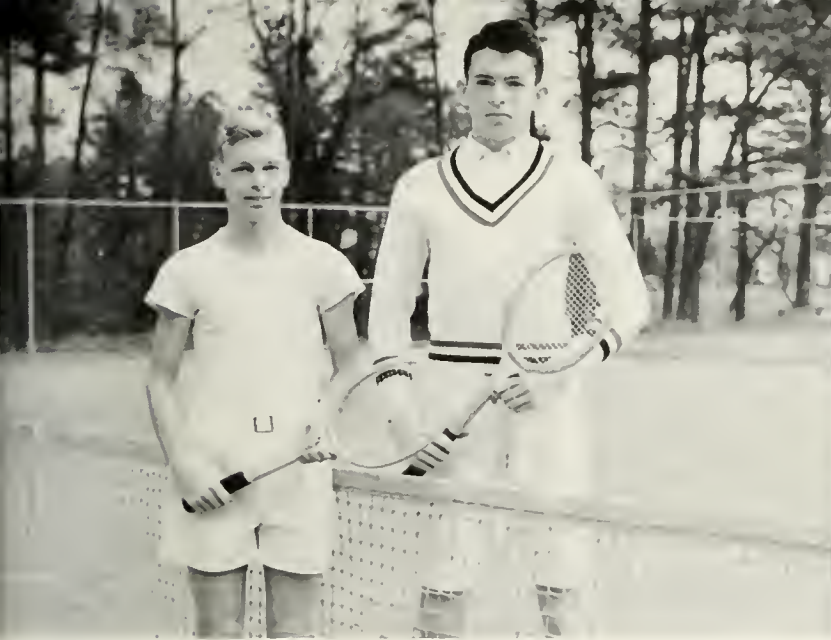

Lyman Chennault and Sam Woods

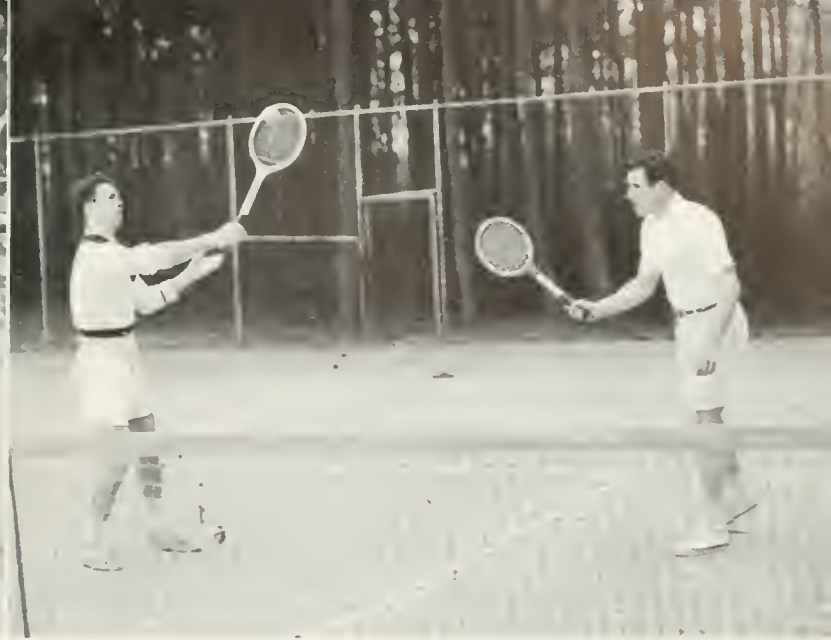

Ronnie Barnes and Howe Atwater



Bren Macken, Coach, and Howe Atwater

practically all new material. This is not to imply that the team will be completely shy on experience. Many of the boys are young, but for the most part they have tournament experience with them.

Howe Atwater is a returning letterman, and he will play in the number one spot this season. Howe has played a lot of tennis and he will probably need all of his experience to beat the number-one men of the teams on schedule. Tommy Boys is a newcomer who appears to be headed for a top position. "Dugan" is tennis-wise and he hits a mean tennis ball.

Ronnie Barnes shows promise for singles duty. With some more tournament and match play he should round

into a fine tennis player for the Indian cause. Garner Anthony swings a good racket and should certainly figure in for much action in singles and doubles. He has lots of reach and a good, steady service.

Doubles assignments will probably go to Jack Hogan and Sam Woods, along with George Larkin and Lyman Chennault. The doubles matches might very well mean a lot toward winning some important contests this year. Strength down the line saved the victory skin from breaks last year, and it will mean a great deal this season. Cornell's Big Red will be gunning for us again this year. They have their first two men back again and they should prove to be trouble once more. Those two men won their two matches here last year. It is fairly certain that they will repeat. That will leave only the hope that the men along the line will win to take the match. Cornell should prove to be the most difficult team to beat.

Pre-season workouts were held in the gymnasium. The much faster surface made it possible for the boys to perfect their eye a bit and improve their ground game. Steady work on the boards put them in decent shape to go outdoors on clay. This fast practice period inside should benefit the team.

Coach Macken has a tremendous job to perform this year. He has the responsibility of building up a strong team, with much new and somewhat inexperienced material, into a tennis team that will win. He should surely do the job.

The years to come will see some of the youngsters make names for themselves in the world of tennis, both in college and in later life. They have the heritage and honor of playing on a team which has withstood challenge and defeat longer than any other college athletic team has ever done. This heritage is in their hands now, and it is up to them, with the best coaching from Bren Macken, to carry on the victory string and continue, even in possible defeat, the honor of the sport and of the college.



# T R A C K

Lou Hoitsma, former Tribe athletic star, took over the helm of the track team this year, succeeding Al Thomas. On hand is the terrific distance corps that has been running roughshod in dual-meet competition for the past two years. Sam Lindsay reigns as State Champion in the mile and half-mile runs, while Dick Scofield, last year's captain is the number two half-miler in the state. Clyde Baker backs up Lindsay in the mile, and along with Bullet Lawson, puts the two-mile run in capable hands. Other than the distances, the outlook is rather dim for the Indians, as they have gaping holes in too many events to field a strong dual-meet team.

Last spring the team ran up a mark of three wins and six losses. Several of the losses were close ones, while the Tribe was in the wrong class for three meets. Stars of the team were Lou Hoitsma, who won the shot put event in the Inter-conference Meet in Atlanta, Lou Creekmur, who broke four records in the shot put, including the 18-year-old Big Six mark. The new one is 48 feet, 8½ inches.

Sprinter Chuck Williams, quarter-miler Bill Garrison, Dick Reymer in the pole vault, high jumper George Sheehan, and Harry Wenning in the Javelin were consistent point-makers. Strength in the distances and weights, with George Hughes being the third man in the latter, was the Tribe's outstanding asset. The team finished third in the State Meet and fifth in the Conference Meet.



COACH HOITSMIA



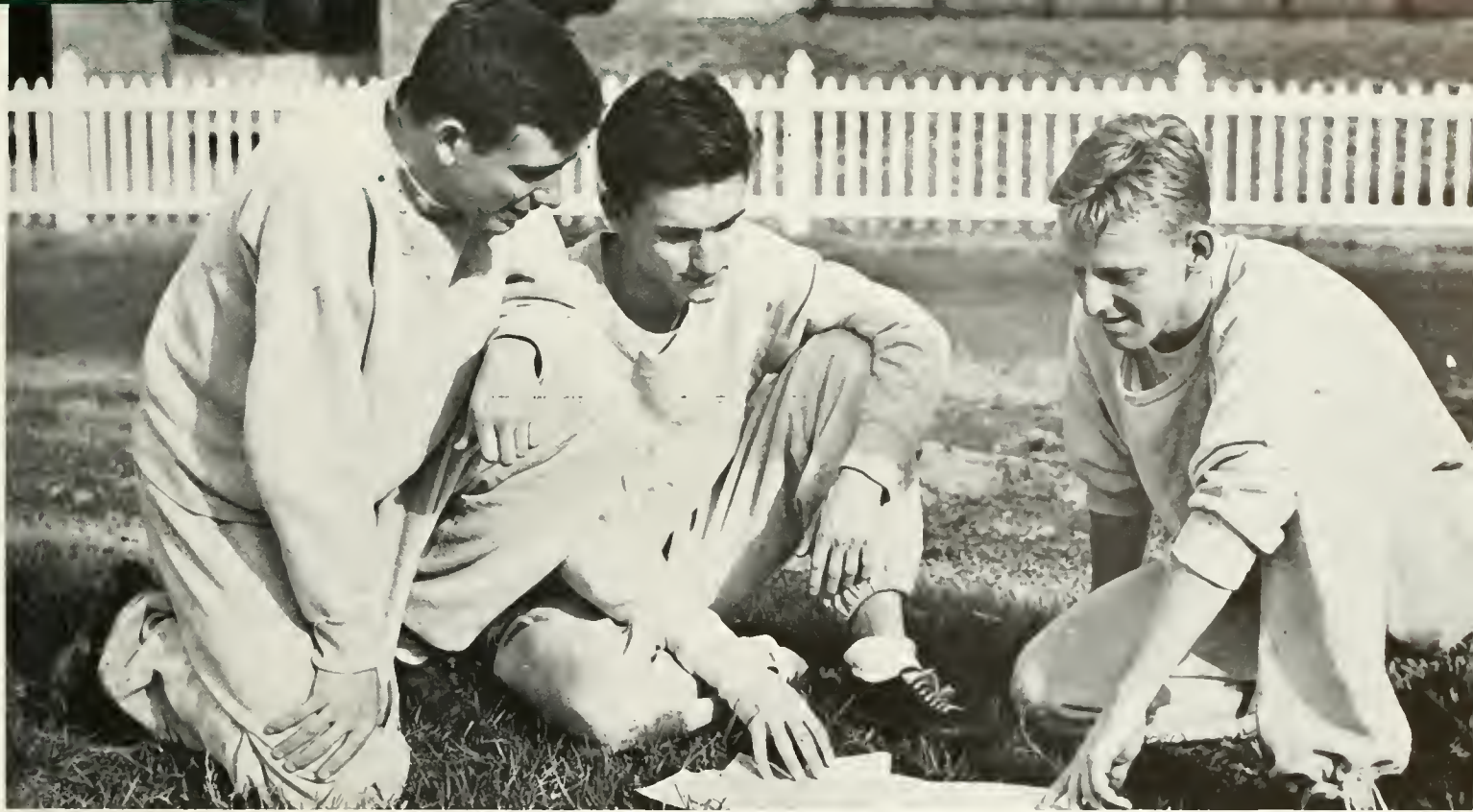

Sam Lindsay, Clyde Baker, Bob Lawson

The 1949 cross-country team, although compiling a not-too-impressive record, nevertheless was the strongest team of recent years. The Harriers took one meet, over the Quantico Marines; tied two, N. C. State and Richmond; and dropped three others, to Maryland, Davidson and Georgetown. Their two-year winning streak was shattered in the opening meet at six straight.

Lacking the overall balance of last year's team, the Indians produced the State co-champions in Sam Lindsay and Clyde Baker, who tied for first in the State meet, cracking the old record. In a way, the team was all Baker and Lindsay, as the two co-captains were consis-

tently outstanding all season, providing a powerful one-two punch. They smashed two course records together; Lindsay broke two alone and Baker one more.

Showing much improvement over last year was the number three man, Bullet Lawson, pushing Baker and Lindsay several times. Other varsity positions were held by Bob Carter, Hugh DeSamper, Bill Simonson, Peyton Hatcher and Tex Hopkins. Although the Indians bettered their previous scores in the Southern Conference Meet they could do no better than fifth, but were the top Virginia team in the conference. Lou Hoitsma and Ralph Burkhart coached the squad.

The freshmen won their lone meet, against Richmond. Several good runners were developed, namely John Munger, Bob Larsen, George Southwell and Sam Woods, Jr. Others were Dwight Babeock and Mark Eubank.

## CROSS COUNTRY





Under the able coaching of Howard Smith, the 1949-50 tankmen began in October to prepare for a schedule which was made difficult by the cancellation of two meets with Richmond, one with the Apprentice school; and the addition of one meet with the University of North Carolina.

Leading the team in points was Jim Hall, up from last year's freshman squad, and doing a fine job in the 200-yard freestyle and 200-yard breaststroke. The other mainstay was Vic Janega starring this year in the 50- and 100-yard dashes, after a great season the year before. Tom Burke in the diving and dashes, Tom Stevens, also a sophomore, in the backstroke, and Ed Friedman in the gruelling 440-yard freestyle followed as leading scorers. The team was rounded out with Wally Riley in the 220-yard freestyle, Jim Stone in the 140, Al Evans in the breaststroke, Jack Morgan in various freestyle events; and Bill Lehrburger, Carl Pirkle and Don Ross as utility men, swimming where needed, Coles Saunders and Hugh DeSamper also swam in fill-in spots.

The freshmen were led by Don Woulfe and Scott Petrequin in the 200-yard freestyle and the dashes, and the squad included John Kris, Pete Spivey, Tex Wilde, George Kilpatrick, Ray Peck and Norm Risjord.

At mid-season the varsity record stood at one win, over George Washington, with hard-fought losses to such top Southern Conference teams as Duke, North Carolina State and North Carolina University, plus losses on narrow decisions to Randolph-Macon and Norfolk Division. Remaining meets were with VMI, Washington and Lee, VPI, and a return meet with the Division.

A highlight of the home season came when Jim Thomas of North Carolina established here at Blow pool two new national intercollegiate records in the 440-yard freestyle and the 300-yard individual medley.

Under the able tutelage of Coach Smith, and with this year's improved varsity, most of whom will return next fall, and good varsity prospects among the freshmen, next season should come out with better results in the victory column and new interest in swimming throughout the college.

# SWIMMING

Bottom Row: Hall, J. Stevens, T. Stevens, Riley, Burke, Lehrburger, Janega. Top Row: Morgan, Evans, Pirkle, Stone, Friedman, Ross.





The William and Mary golf team of 1950 has, at present, a rugged schedule of fifteen matches with several more yet to be added. Among the probable opponents are several of the better teams in the country including North Carolina, Wake Forest, Navy, Duke, Dartmouth and North Carolina State.

Along with several promising sophomores, five returning lettermen had another year's experience under their belts, and the Indian linksmen, in spite of the opposition should well have a very successful season. Three juniors, Doug Weiland, Mark McCormack, and Bob Hendrich, will team up with two seniors, Ward Donohue and Jim Weeks to make a successful attempt to better the team's last year record.



# GOLF

Donohue, McCormack, Weiland, Adams, Hendrich





DIRECTOR HOWARD SMITH



The 1949-'50 intramural season was perhaps the most successful in the history of William and Mary. Veterans were few in number on campus, and their shoes have been filled with younger and more anxious material. The Flying Vets is a name of the past and our few older men have massed under the title of the Henpecked Husbands.

The year's activities began with the tennis tourna-

# I N T R A

ment. George Larkin, a freshman independent, beat Jerry Jaffe in straight sets in the finals. The matches of the quarter-finals, semi-finals and finals were played in Blow gym because of the bad weather preventing

Sigma Rho Volleyball Champs



Handball Action



Heated Volley



Tossing A Ringer



Tennis Champ, George Larkin



Rebound!



SAE Swimming Champs

# MURALS

outdoor play. Sigma Rho, with men like Paul Webb and Jim Onove sparking them, went through the touch football season with an unmarred record. The classic battle was, as usual, between PiKA and Sigma Rho. The Rhomen scored late in the game to win 6-0. Gene Rambacher of Phi Kappa Tau was elected by the loop managers as the most valuable player.

The swimming meet this year was a real spine-tingler up to the last few minutes. This year, SAE won the relay and with it, the meet. PiKA, KA, and Theta Delt showed top form and were constant threats. Tom Burke of PiKA set new records in the 60 and 100 yard dashes. Sigma Rho breezed through a ten-game volleyball schedule behind the booming fist of Jim Smith to add another championship to their seemingly endless string. The Rhomen now have two legs on a three-year

trophy, and unless they are beaten consistently for the remainder of the year seem sure to clinch it. Bowling was again on the intramural card this year, and at this writing Kappa Sig and Sigma Rho are tied for first place.

Basketball promises to be a toss-up right down to the wire. Most of the teams have been strengthened and no one team is expected to have an unbeaten season. PiKA, SAE, and Sigma Rho are supposedly the strongest teams, with Lambda Chi and Theta Delt as dark horses. Handball, table tennis, and horseshoe tournament entrants have already set a new record in numbers, and each of these sports is without a favorite. Lambda Chi will be defending champs in softball. However, they will not be favorites. Golf has been added to this year's agenda and it will close out the "perfect" year of intramural competition at William and Mary.

This year can be considered nearly perfect, because more men have been given opportunities to play their sports in clean competition for a worthwhile cause.





Top:  
**BASKETBALL OFFICIALS**  
 Bottom Row: Rowland, Alexander, Harmon, Reavis, Top Row: Smith, Reeder, Pulley, Sinclair, Barksdale.  
 Above:  
**INTRAMURAL REPRESENTATIVES**  
 Bottom Row: Alexander, Savage, Smith, Bell, Top Row: Swecker, Fisher, Yester.

**WOMEN'S ATHLETIC ASSOCIATION COMMITTEE**  
 Bottom Row: Reavis, House, Top Row: Sinclair, Wynn-Roberts, Menefee, Barksdale, Butts, Smith, Reeder.



The Women's Athletic Association aids in providing a planned program of sports for women students of the college. The WAA is composed of representatives from the faculty and the students. The business of the Women's Athletic Association is conducted by this joint committee. The Association promotes intramural and varsity competition for women at William and Mary. The intramural program is extensive and affords every girl the opportunity to take part. Varsity competition is held in four activities. Every woman student is a member of the WAA.



DR. CAROLINE SINCLAIR

# WOMEN'S ATHLETIC ASSOCIATION

**MANAGERS BOARD**  
 Bottom Row: Menefee, Doss, Smith, Hamilton, Second Row: Coyle, Yester, Barksdale, Jonscher, Hall, Reavis, Lyons, Top Row: Hoffmann, Higgins, Leavitt, House, Byers, Welles, Butts.







Holding a two-win, one-loss record early in the season, the women's intercollegiate basketball squad showed excellent improvement under the conscientious coaching of Miss Martha Barksdale.

The Squaw sextet lost 35-24 to Notre Dame of Baltimore, rebounding with a 42-30 victory over RPI and a 31-24 triumph against Sweet Briar. Other games were played against Westhampton, Ursinus, and Beaver College of Philadelphia.

Co-captained by guard Fran House and forward Anne Huffman, the team was built around a nucleus of veteran cagers—Juanita Pomeroy and Lee Riggins at forward and playing managers Avery Leavitt and Betty Riggins at guard.

Newcomers to the squad included forwards Sally Eger, Bebe Fisher, Bebe Hammond, Carolyn Pulley, Claire Rankin, and Liz Sacalis. Guard candidates were Jeanne Carmondy, Sunny Davenport, Dottie Lenham, and Beth Morrison.

Fed by her teammates at every opportunity, Bebe Fisher proved to be a dead shot from anywhere on the court and never failed to score less than twenty points a game.

Betty Riggins developed with amazing accuracy and skill a method of retrieving her opponent's bounce on the downbeat of the second dribble. With this advantage and steady, well-learned tactics, the trio of guards thwarted every offense.



Huffman, Miss Barksdale, House

# CO-ED BASKETBALL

Bottom Row: Sacalis, Leavitt, Huffman, House, Fisher, B. Riggins, Top Row: Morrison, Davenport, L. Riggins, Eger, Hammond, Lenham, Pulley.





Bottom Row: Bennett, Vester, Bell, Coyle, Bell, Allison, Top Row: Huffman, Sacalis, Lenham, Bozarth, Warfield, Hicks.



Vester, Lowe, Hitchcock, Cleston, Hall, Jefferson, Clark, Smith, Schill, Leavitt.

In addition to basketball, four sports made up the women's intercollegiate sport program at William and Mary.

Coached by Miss Marion Reeder, the hockey team boasted a three win—two loss record. Victorious 4-2 over R.P.I., 4-0 over the Petersburg club, and 2-0 over Notre Dame, the team dropped one game to Sweet Briar, 7-0, and another to Westhampton, 8-1.

Captain Betty Jane Bennett and Joan Allison shared scoring honors with four goals each. Tink Bell, Liz Sacalis, and Carolyn Bell scored one goal apiece, bringing the team total to eleven goals as against opponents' seventeen.

Full tuition, two-week scholarships to the Mount Pocono Hockey Camp, directed by Miss Constance Appleby, founder of hockey in America and a visitor at William and Mary, were awarded to Betty Jane Bennett and Gina Bell.

Organized on a state-wide instead of a national basis, two telegraphic swimming meets were sponsored by William and Mary, February 23 and March 9. The mermaids were coached by Dr. Caroline Sinclair and captained by Avery Leavitt.

The Fencing Team sponsored a Sports Day and a tri-meet with the Weapon Club of Baltimore, Janet Pierce, Shirley Lyons, Peggy Wayne, and Sally Obitz.

In a duel with the alumnae, Jo Jonscher, president, Sue Biederman, and Betty Riggins triumphed 5-4.

The Tennis Team looked for a promising season with quite a few veterans returning. Last season's line-up included Ruth Barnes, Elinor Hanson, and Jane Copland



BEBE FISHER

at singles and Laura Lowe, Marion Hough, and Peggy Harmon at doubles.

# CO-ED VARSITY





PING PONG CHAMPION, ANNE WARING

Headed by Miss Inez Smith of the Physical Education Department, the well-organized women's intramural program promoted much inter-group competition and sportsmanship.

Opening the season were the two-week tennis tournament. Kappa Kappa Gamma was crowned champion with a 240 point total margin over Chi Omega with 180. Jefferson and Kappa Alpha Theta tied for third with 160 points. Other activities on a team basis included basketball, swimming, and softball, all three of which were won the previous year by Chi Omega—the 1948-'49 intramural titleholder.

In the open tournaments sponsored by the WAA, six sports were contested. Anne Waring defeated all ping

## WOMEN'S INTRAMURALS

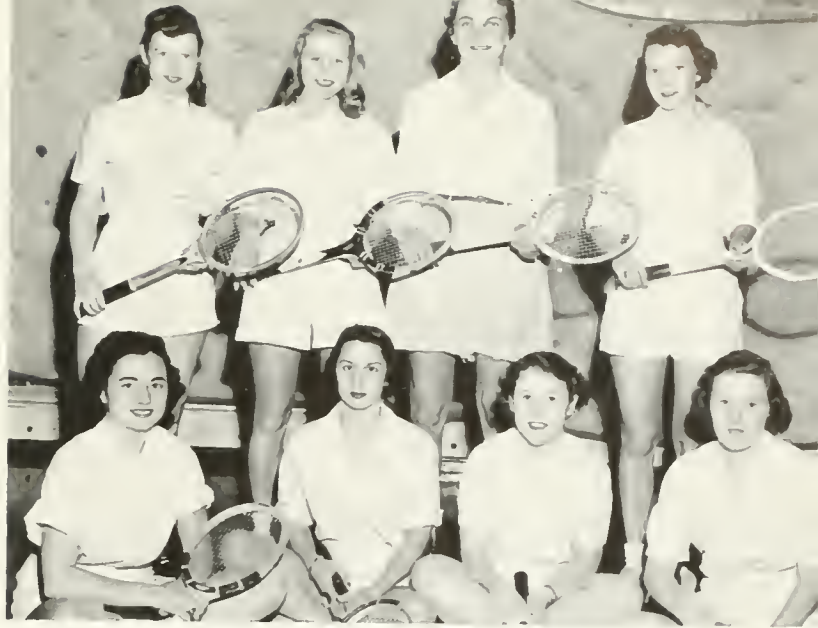

KAPPA KAPPA GAMMA TENNIS CHAMPIONS  
Bottom Row: Cecil, Copland, Kurtz, Cleaver. Top Row: Davis, Laskey, Bamforth, Harmon.

pong enthusiasts for the second straight year. Runner-up Susie Moss proved her skill in the finals by giving Anne a close two-out-of-three game margin, the last match being a nip-and-tuck 22-20 game. Connie Zuidema and Bebe Fisher came out third and fourth, respectively, of the fifty-five contestants. The bowling tournament was begun February 20. Last year's winning team, headed by Elaine Scheuer and Betty Walsh, came in second in the National Duckpin Intercollegiates.

Archery, won last year by Margie Brewer; fencing, won by Shirley Lyons, followed by Susie Biederman; badminton won by Marion Hough and Sue Wiprud; and hockey, were battled off in the spring as open competition.

Intramural representatives whose job it is to schedule practices and form the respective teams, include Katherine Bell, Gamma Phi Beta; Jean Folk, Kappa Alpha Theta; Hunter Jones, Pi Beta Phi; Maggie Slayton, Delta Delta Delta; Betty Hicks, Kappa Kappa Gamma; Audrey Summers, Phi Mu; Rosemary Savage, Kappa Delta; Nancy Alexander, Alpha Chi Omega; Betty Swecker, Jefferson; Joyce Carrigan, Barrett; Shirley Lyons, Chandler; Bebe Fisher and Martha Jo Holland, Ludwell; and Grace Minor, Town Girls.





# ORCHESIS



Nancy Leigh Hall, Miss Saunders

After try-outs were conducted the first two weeks of the fall semester, the new and old members of the Modern Dance Club together with their president, Nancy Leigh Hall, and advisor, Miss Sophia Saunders, began to make plans for the annual modern dance recital to be held in the Spring.

The group decided to trace through a series of period dances indicative of the evolution of dance, starting with the primitive mode of dancing and ending with the modern. Much research on choreography and costumes was necessary to make the dances as representative as possible.

After many hours of rehearsal the performance was given March fifteenth and sixteenth in Phi Beta Kappa Hall. The dances included in the unusual program were a gypsy dance, a medieval comedy, a Viennese waltz, and the ballet. Some of the dances called for individual solos or paired work, skillfully performed.





# PATRONS

A. and N. STORE

BENSON PRINTING CO.

GARDINER T. BROOKS, Realtor

DANNY CAMPAS

CAPITOL RESTAURANT

CASEY'S, INC.

COLLEGE PHARMACY

THE COLLEGE SHOP

COLONIAL STORES, INC.

LYNCHBURG ENGRAVING CO.

THE PASTRY SHOP

PENINSULA BANK AND TRUST CO.

PENINSULA HARDWARE CORP.

SAGER JEWELERS

SCHMIDT APPLIANCE AND RECORD SHOP

THIEME'S

WILLIAMSBURG BOWLING, INC.

WILLIAMSBURG DRUG CO.—The Rexall Store

WILLIAMSBURG INN AND LODGE

WILLIAMSBURG SHOP, INC.

THE WILLIAMSBURG THEATRE













